SPRINGFIELD

West Springfield, Longmeadow

DIRECTORY

1956

Combining Five Distinct Directories:
Governmental Directory—City, County, State and Federal.
Buyers Directory—A local source of sales and service.
Classified Directory—Business, professional and social.
Alphabetical Directory—Names, occupations and addresses.
Numerical Directory—Streets, householders and business.

Price $35.00

Knowing Where To Find It Is As IMPORTANT As Knowing What You Want
City Directory

THE PRICE & LEE COMPANY
PUBLISHERS CITY DIRECTORIES

"Of the people, for the people"

Since 1873

1653 MAIN STREET, SPRINGFIELD, MASS.

MEMBER ASSOCIATION OF NORTH AMERICAN DIRECTORY PUBLISHERS

COPYRIGHT 1956 THE PRICE & LEE CO.

SECTION 28, COPYRIGHT LAW.

IN FORCE JULY 1, 1909.

That any person who willfully and for profit shall infringe any copyright secured by this act, or who shall knowingly or willfully aid or abet such infringement, shall be deemed guilty of a misdemeanor, and upon conviction thereof shall be punished by imprisonment for not exceeding one year, or by a fine of not less than one hundred dollars nor more than one thousand dollars, or both, in the discretion of the court.

PUBLISHERS' NOTE

The information in this book is gathered as far as possible by actual canvass, and is compiled in a way to ensure maximum accuracy. The publishers cannot, of course, guarantee the correctness of information furnished them nor the complete absence of mistakes, hence no responsibility for errors or omissions can be assumed, but we will welcome the bringing to our attention of any inaccuracies so that correction may be made in the next Directory.

THE PRICE & LEE CO., Publishers

United States Post Office

SPRINGFIELD, MASS.

STREET GUIDE
SPRINGFIELD POSTAL ZONES

	Zone
MAIN OFFICE BOX	1
MAIN OFFICE SECTION	2
BUSINESS ROUTES	3
NORTH CASE ROUTES	4
SOUTH CASE ROUTES	5
LONGMEADOW ROUTES	6
BRIGHTWOOD ROUTES	7
FOREST PARK ROUTES	8
HIGHLAND ROUTES	9

* * *

The following sample shows the proper way of using the new Zoning System. Please note that the Zone number follows the name of the town or city.

After 5 Days Return to
JOHN DOE AND COMPANY
P. O. Box 756
Springfield 1, Mass.

MR. FRANK B. JONES
Alexander Street
Springfield 7, Mass.

(*NOTIFY CORRESPONDENTS AND PUBLISHERS OF YOUR ZONE NUMBER)

STREET GUIDE

Springfield Postal Zones

— A —

Abbe Avenue	7
Abbott Street	8
Aberdeen Road	9
Acme Place	4
Acorn Street	9
Acushnet Avenue	5
Adams Street	5
Addison Street	9
Aetna Court	9
Agate Court	4
Agawam Street	5
Aggas Street	9
Agnes Street	8
Ainsworth Street	8
Ajax Street	8
Albany Street	
1 to 229	5
229 on	4
Albemarle Street	9
Alberta Street	8
Alden Street	9
Alderman Street	8
Aldrew Terrace	9
Alert Street	5
Alexander Street	7
Alfred Street	7
Algonquin Street	4
Alice Street	9
Allen Street	8
Allendale Street	7
Almira Road	9
Alpha Street	4
Alsace Street	8
Alton Street	9
Alvin Street	4
Amaron Street	9
Amber Street	4
Amboy Court	5
Ambrose Street	9
Ames Street	4
Ames Hill Drive	5
Amherst Street	9
Amity Court	8
Andover Road	9
Andrew Street	9
Angelo Street	9
Annawon Street	9
Anne Street	4
Anniversary Street	4
Apple Street	9
Appleton Street	8
Applewood Place	8
Arbor Street	4
Arbutus Street	9
Arcadia Boulevard	8
Arcadia Boulevard Ext.	8
Arcadia Road	8
Arch Street	7
Arden Street	8
Ardmore Street	4
Arey Street	9
Argonne Street	9
Arion Place	4
Arlington Court	5
Armory Street	
1–194	5
195–749	4
750 on	7
Armory Square	5
Arnold Avenue	9
Arthur Street	4
Arvilla Street	8
Ashbrook Avenue	8
Ashland Street	9
Ashley Street	5
Ashmont Street	8
Ashmun Street	5
Aster Street	9
Athens Street	8
Atherton Street	4
Athol Street	7
Atwater Place	7
Atwater Road	7
Atwater Terrace	7
Atwood Place	5
Auburn Street	4
Auburn Alley	4
Audley Street	8
Audubon Street	8
Austin Street	9
Autumn Street	5
Avon Place	5

— B —

B Street	4
Baldwin Street	4
Balfour Street	8
Balis Street	9
Baltimore Street	9
Banbury Street	4
Bancroft Street	7
Bangor Street	8
Banks Place	5
Barber Street	9
Barnes Street	3
Barnstable Street	9
Barnum Street	8
Barre Street	9
Barrison Street	9
Bartlett Street	7
Barton Street	4
Bassing Street	8
Batavia Street	4
Baxter Avenue	9
Bay Street	9
Bayonne Street	5
Bayside Street	9
Baywood Street	9
Beacon Street	9
Beauchamp Street	7
Beaumont Street	8
Beaumont Terrace	8
Bedford Road	7
Beech Street	5
Beechwood Avenue	8
Begley Street	9
Belle Street	4
Bellevue Avenue	8
Belmont Avenue	8
Belmont Place	8
Benjamin Street	8
Belvidere Street	8
Benham Street	9
Bennington Street	8
Bentley Street	8
Benton Place	9
Benton Street	9
Benz Street	8
Berbay Circle	9
Berendo Street	8
Bergen Court	9
Berkeley Place	9
Berkeley Street	9
Berkshire Street	9
Berlin Street	9
Bernard Street	9
Bethel Street	8
Beverly Street	9
Bevier Street	7
Biddle Street	8
Biella Street	4
Biltmore Street	8
Birch Street	4
Birch Knoll	8
Bircham Street	4
Bird Avenue	8
Birnie Avenue	7
Bither Street	8
Blaine Street	8
Blake Hill	8
Blake Street	8
Bliss Street	5
Blodgett Street	8
Bloomfield Street	8
Bolton Street	8
Bond Street	4
Bonnyview Avenue	9
Border Street	4
Boston Avenue	9
Boston Road	9
Bosworth Street	8
Bowdoin Street	9
Bowdoin Terrace	9
Bowles Park	4
Bowles Park Extension	4
Bowles Street	9
Boyer Street	9
Boylston Court	4
Boylston Street	4
Braddock Street	9
Bradford Street	4
Bradley Road	8
Braeburne Street	8
Brandon Avenue	9
Brookwood Boulevard	9
Bremen Street	8
Brentwood Street	8
Brickett Street	9
Bridal Path Road	8
Bridge Street	3
Brigham Street	5
Brighton Street	8
Brightwood Avenue	7
Bristol Street	9
Broad Street	5
Broadway	3
Bronson Terrace	8
Brookburn Street	9
Brookline Avenue	7
Brooks Street	9
Brown Street	9
Bruce Street	9
Brundrett Circle	9
Brunswick Street	8
Bryant Street	8
Buchholz Street	9
Buckingham Place	9
Buckingham Street	9
Buckler Street	8
Buena Vista Plaza	8
Buick Avenue	8
Burdette Street	8
Burghardt Street	9
Burlington Street	8
Burnside Terrace	8
Burr Street	9
Burt Road	8
Burton Street	8
Bushwick Street	9
Butler Street	4
Byers Street	5
Byron Street	9

— C —

Cabot Place	4
Calais Street	4
Caldwell Place	4
Caldwell Street	4
Calhoun Street	7
California Avenue	8
Calvin Street	4
Cambria Street	8
Cambridge Street	9
Cameron Street	4
Camp Road	8
Campechi Street	4
Campus Place	9
Canterbury Road	8
Canton Street	4
Carew Street	4
Carew Terrace	4
Carlisle Street	9
Carlos Street	4
Carlton Street	8
Caravon Circle	9
Carpenter Court	9
Carr Street	8
Carroll Street	8
Carver Street	8
Carson Street	9
Casco Road	8
Caseland Street	7
Cass Street	4
Castle Street	8
Catalpa Terrace	9
Catherine Place	9
Catherine Street	9
Cedar Street	5
Central Street	5
Chalfonte Drive	8
Chalmers Street	8
Chandler Street	4
Chapel Street	9
Chapin Drive	8
Chapin Terrace	
1–145	7
146 on	4
Charles Street	4
Charlotte Road	8
Charter Avenue	9
Chase Avenue	8
Cherrelyn Avenue	4
Cherry Street	5
Cherryvale Avenue	8
Chester Street	5
Chesterfield Avenue	8
Chestnut Street	
1–108	5
109–246	3
247–436	4
437–881	7
Chilson Street	8
Church Street	7
Churchill Street	8
City Hall Place	3
Clantoy Street	4
Claremont Street	8
Clarence Street	9
Clarendon Street	9
Clark Street	5
Clayton Street	7
Clement Street	8
Cleveland Street	4
Cliff Street	8
Clifford Street	9
Clifton Street	5
Cliftwood Street	8
Clinton Street	4
Clinton Terrace	4
Cloran Street	9
Clough Street	8
Clyde Street	7
Cobb Street	9
Cochrane Street	8
Colchester Street	9
Cole Street	9
Coleman Street	9
Coleridge Street	4
Colfax Street	4
College Street	9
Collins Street	9
Colonial Avenue	9
Colton Street	9
Columbia Terrace	4
Columbus Avenue	
1–1432	5
1433–1976	3
1977 on	4
Commonwealth Avenue	8
Concord Terrace	9
Congress Street	4
Conklin Street	9
Connecticut Avenue	
1–150	7
151 on	4
Continental Street	8
Converse Street	8
Cooley Street	8
Coomes Avenue	8
Cooper Street	8
Copeland Street	8
Copley Terrace	4
Corcoran Street	8
Corey Street	8
Cornell Street	9
Corona Street	4
Cortland Street	9
Cosgrove Street	8
Cottage Street	4
County Street	9
Court Street	3
Court House Place	3
Court Square Avenue	3
Covington Street	9
Coyne Court	4
Craig Street	8
Crane Street	4
Crawford Circle	8
Crescent Hill	5
Crest Street	9
Crestwood Street	7
Crismer Place	9
Crittenden Street	9
Crosby Street	5
Cross Street	3
Crossett Lane	3
Crown Street	8
Croyden Terrace	4
Crystal Avenue	8
Cuff Avenue	4
Cumberland Street	7
Cunningham Street	7
Curtis Street	9
Curve Street	4
Cypress Street	4

— D —

Dale Street	5
Dalton Place	9
Dana Street	7
Dartmouth Street	9
Dartmouth Terrace	9
Darwell Street	8
Davenport Street	9
David Street	4

Davis Alley	3
Davis Street	4
Daviston Street	8
Dawes Street	9
Dawson Street	8
Dayton Street	8
Daytona Street	8
Dearborn Street	9
Dearborn Street (E. Longmeadow)	8
Decker Place	4
Dell Place	8
Demond Avenue	7
Denton Circle	4
Denver Street	9
Derby Dingle	7
Derryfield Avenue	8
Desrosiers Street	4
Devonshire Street	9
Dewey Street	9
Dexter Street	5
Dickinson Street	8
Dimmick Street	9
Dineen Street	4
Dipping Hollow Road	8
Division Street	7
Dixwell Street	8
Donald Street	7
Donald Street (E. Longmeadow)	8
Donbray Road	9
Dorchester Street	9
Dorn Street	5
Dorothy Street	4
Dorset Street	8
Doty Street	8
Douglas Street	7
Dover Street	7
Dow Street	8
Drake Street	9
Draper Street	8
Dresden Street	9
Drew Court	4
Drexel Street	4
Dudley Street	8
Dumaine Street	8
Dunbar Street	8
Dunmoreland Street	9
Dunn Street	4
Dupont Place	4
Durant Street	8
Duryea Street	4
Dutchess Street	8
Dwight Road	8
Dwight Street	
1– 561	3
562–1015	4
1016 on	7
Dwight Street Extension	5
Dymond Street	9
— E —	
Eagle Street	7
Earl Street	8
East Road	8
East Street	4
East Alvord Street	8
East Bay Path Terrace	9
East Court Street	3
East Hooker Street	7
Eastern Avenue	9
Eastland Street	9
Eaton Street	9
Eckington Street	8
Eddy Street	4
Eddywood Avenue	8
Edendale Street	4
Edgeland Street	8
Edgemere Road	9
Edgemont Street	9
Edgewood Street	9
Edgewood Gardens	9
Edwards Street	5
Eldert Street	9
Eldredge Street	8
Eleanor Road	8
Eli Street	8
Elijah Street	9
Elizabeth Street	9
Elizabeth Street (E. Longmeadow)	8
Elliot Street	5
Ellsworth Street	8
Elm Street	3
Elmore Street	9
Elmwood Street	5
Eloise Street	8
ElPaso Street	4
Elsie Street	9
Elwood Drive	8
Embury Street	9
Emerson Street	8
Emeron Street (E. Longmeadow)	8
Emery Street	4
Emily Street	9
Empress Drive	8
End Street	4
Englewood Place	4
Essex Street	4
Esther Street	9
Etna Court	9
Eton Street	8
Euclid Avenue	8
Euclid Street (E. Longmeadow)	8
Eureka Street	4
Everett Street	4
Evergreen Road	9
Extract Place	5
— F —	
Fair Oak Road	8
Fairbanks Place	5
Fairdel Street	8
Fairfax Street	4
Fairfield Street	8
Fairmount Street	8
Fairview Place	7
Fairview Street (E. Longmeadow)	8
Fallston Street	9
Fargo Street	9
Farnsworth Street	7
Federal Court	5
Federal Street	5
Federal Square	5
Felicia Street	4
Fellsmere Street	9
Fenimore Boulevard	8
Fenwick Street	9
Fern Street	8
Fernald Street	9
Fernbank Road	8
Ferndale Street	8
Fernwold Street	4
Ferry Street	4
Firglade Avenue	8
First Street	4
Fisher Street	9
Fisher Avenue (E. Longmeadow)	8
Fisk Avenue	7
Fitzgerald Road	4
Flagg Street	9
Fletcher Place	4
Flint Street	8
Florence Street	5
Florentine Gardens	8
Florida Street	9
Ford Street	8
Fordham Street	4
Forest Street	8
Forest Hills Road	8
Forest Park Avenue	8
Fort Street	3
Fort Pleasant Avenue	8
Fosdick Place	7
Foss Street	4
Foster Street	5
Fountain Street	8
Francis Street	4
Franconia Street	8
Frank Street	8
Franklin Street	
2–32 (even numbers)	3
1–31 (odd numbers)	4
33 on	4
Franz Street	8
Freeland Avenue (E. Longmeadow)	8
Freeman Terrace	4
Fremont Street	5
French Street	4
Fresno Street	4
Frost Street	5
— G —	
G Street	4
Garden Drive	8
Garden Street	9
Gardner Place	5
Gardner Street	5
Garfield Street	8
Garibaldi Street	9
Garland Street (E. Longmeadow)	8
Garland Terrace	8
Gates Avenue (E. Longmeadow)	8
Gaucher Street	9
Genesee Street	4
George Street	5
Geraldine Court	3
Gerrard Avenue (E. Longmeadow)	8
Gerrish Court	5
Gertrude Street	8
Gifford Street	8
Gilbert Avenue	9
Gillette Avenue	8
Gillette Circle	8
Gilman Street	8
Girard Avenue	9
Girard Siding (E. Longmeadow)	8
Gladstone Street	9
Gladsworth Street	4
Gladwood Street	7
Glen Road	9
Glencoe Street	4
Glendell Terrace	8
Glenham Street	4
Glenmore Street	8
Glenwood Boulevard	9
Gold Street	7
Goldenrod Street	9
Goodrich Street	4
Gordon Street	8
Governor Street	4
Gowey Street	8
Goyette Place	5
Grace Street	7
Granby Street	8
Grand Street	8
Grandview Street	8
Granger Street	9
Grant Street	9
Granville Street	9
Grays Avenue	4
Grayson Street	9
Green Lane	7
Greenacre Square	5
Greenbrier Street	8
Greene Street	9
Greene Street Place	9
Greenleaf Street	8
Greenwich Street	7
Greenwood Street	4
Grenada Terrace	8
Gresham Street	9
Griffin Street	4
Grosvenor Street	7
Groton Street	8
Grove Street	7
Groveland Street	8
Grover Street	4
Groveton Street	8
Gunn Square	9
Gurski Street	4
— H —	
Hadley Street	8
Hall Street	8
Halsey Street	4
Hamburg Street	7
Hamilton Street	9
Hamlet Street	4
Hamlet Street (E. Longmeadow)	8
Hampden Road (E. Longmeadow)	8
Hampden Street	3
Hampden Street Avenue	3
Hancock Street	
1–285	9
286 on	5
Hannon Street	5
Hanover Street	5
Harding Street	9
Hardy Street	8
Harkness Avenue	8
Harlan Street	4
Harmon Street	8
Harriet Street	7
Harrison Avenue	3
Hartfield Avenue	3
Hartford Terrace	8
Hartley Street	4
Hartwick Street	8
Harvard Street	9
Harvey Street	9
Haskins Street	9
Hastings Street	4
Haumont Terrace	4
Haven Street	7
Hawley Street	9
Hawthorne Street	5
Hayden Avenue	9
Hazelhurst Avenue (E. Longmeadow)	8
Hazen Street	9
Health Street	9
Hebron Street	7
Hemlock Court	5
Hendee Street	4
Herbert Avenue	9
Herman Street	8
Heywood Avenue	4
Hiawatha Street	8
Hickory Street	
1–48	5
49 on	9
High Street	5
High Street Place	5
Highland Street	9
Highland Street (E. Longmeadow)	8
Hillcrest Street	9
Hillman Street	3
Hillman Street Court	3
Hillmont Street	9
Hillside Place	5
Hobart Street	4
Hobson Street	9
Holland Street	7
Hollywood Street	8
Holyoke Street	4
Home Street	4
Homer Street	9
Hood Street	9
Hooker Street	7
Hope Street	9
Horace Street	8
Houston Street	9
Howard Place	5
Howard Street	5
Howes Street	8
Hubbard Avenue	5
Hughes Street	8
Humbert Street	9
Hunt Street	8
Hunter Place	9
Huntington Street	7
Huron Street	4
Hutchinson Street	9
Hyde Avenue	7
— I —	
Ina Street	9
Indiana Street (E. Longmeadow)	8
Indian Head Road	8
Ingersoll Grove	9
Inglewood Avenue	9
Ingraham Terrace	5
Inwood Place	9
Ionia Street	9
Irving Street	8
Irvington Street	8
Isabelle Street	9
Island Pond Road	8
Itendale Street	8
Ithaca Avenue	8
Ivan Street	4
Ivanhoe Street	9
Ivy Court	5
— J —	
Jamaica Street	9
James Street	5
Jane Street	9
Jardine Street	7
Jasper Street	9
Jefferson Avenue	7
Jenks Street	7
Jenness Street	4
Jennings Street	9
Jewett Street	8
John Street	4
John Street (E. Longmeadow)	8
Johnson Street	8
Jordan Street	8
Joseph Street	9
Judson Street	4
— K —	
Kane Street	9
Kaynor Street	3
Keith Street	8
Kelley Place	4
Kelsey Street	8
Kendall Street	4
Kenilworth Street	9
Kensington Avenue	8
Kensington Avenue (E. Longmeadow)	8
Kent Road	8
Kenwood Park	8
Kenwood Terrace	8
Kenyon Street	9
Kibbe Avenue	5
Kimberly Avenue	8
King Street	9
Kingsley Street	4
Kingston Street	8
Kings Lane	9
Kirby Street	4
Kirtley Street	9
Knollwood Street	4
Knowlton Street	7
Knox Street	5
Kulig Street	4
— L —	
L Street	4
Laconia Street	8
Ladd Street	9
Lafayette Street	9
Lakeside Street	9
Lakevilla Avenue	9
Lakevilla Drive	9
Lamont Street	9
Lancashire Road	4
Lancaster Avenue	8
Lang Street	4
Langdon Street	4
Lansing Place	8
Larch Lane	9
Larchmont Street	8
Larkspur Street	8
LaSalle Street (E. Longmeadow)	8
Lathrop Street	4
Laurel Street	7
Laurelton Street	9
Laurence Street	4
Laverne Street	8
Lawn Street	8
Lawndale Street	8
Lawnwood Street	9
Leavitt Street	9
Lebanon Place	9
Lebanon Street	9

Ledyard Street	4
Lee Street	9
Leete Street	8
Lehigh Street	4
Leitch Street	9
Lenox Street	8
Leonard Street	4
Leopold Street	9
Leroy Place	4
Leslie Street	4
Lester Street	8
Lester Street (E. Longmeadow)	8
Lexington Avenue	
1–150	7
151 on	4
Leyfred Terrace	8
Liboar Street	4
Liberty Street	
1–149	3
150 on	4
Lillian Street	9
Lincoln Street	9
Linden Street	4
Linden Street (E. Longmeadow)	8
Linnell Street	4
Linwood Street	4
Litchfield Street	8
Littleton Street	4
Locust Street	
1–72	5
73 on	8
Locust Hill	5
Logan Street	9
Lois Street	9
Lombard Street	5
Lombard Street (E. Longmeadow)	8
Long Terrace	4
Londergan Place (E. Longmeadow)	8
Long Hill	8
Longview Street	8
Longfellow Terrace	8
Lorenzo Street	9
Loring Street	5
Lorraine Street	8
Los Angeles Street	7
Lowell Street	7
Lucerne Road	9
Luden Street	8
Lull Street (E. Longmeadow)	8
Lydia Street	9
Lyman Street	3
Lyndale Street	8
Lyndale Street (E. Longmeadow)	8
Lynnwood Terrace	4
Lyric Street (E. Longmeadow)	8
— M —	
Macomber Avenue	9
Madison Avenue	5
Magazine Street	9
Magnolia Terrace	8
Main Street	
1– 863	5
864–2006	3
865–1997	3
1999–2256	4
2257 on	7
Malden Street	8
Manchester Terrace	8
Mandalay Road	8
Manhattan Street	9
Manila Street	9
Manitoba Street	8
Mansfield Street	8
Maple Court	5
Maple Street	
1–29	3
31 on	5
Mapledell Street	9
Maplehurst Street	8
Mapleshade Street (E. Longmeadow)	8
Maplewood Terrace	8
Marble Street	5
Marden Street (E. Longmeadow)	8
Marchioness Road	8
Marengo Park	8
Margaret Street	5
Margerie Street	9
Marine Street	8
Marion Street	9
Market Street	3
Markham Hill (E. Longmeadow)	8
Marlborough Street	9
Marmon Street	8
Marsden Street	9
Marshall Street	9
Martin Street	8
Marvin Street	7
Mary Street	8
Maryland Street	8
Mason Street	9
Massachusetts Avenue	9
Massasoit Place	7
Massasoit Street	7
Massreco Street	9
Mattoon Street	5
Maxwell Place	8
Mayfair Avenue	4
Mayfield Street	8
Mayflower Road	8
Maynard Street	9
Maynard Street (E. Longmeadow)	8
Mayo Street	4
McBride Street	4
McKnight Street	9
Meadow Street (E. Longmeadow)	8
Mechanic Street	5
Medford Street	7
Melbourne Street	4
Melha Avenue	4
Melrose Street	9
Meltzer Street	5
Melville Street	4
Melvin Street (E. Longmeadow)	8
Meredith Street	8
Merida Street	4
Merline Avenue (E. Longmeadow)	8
Merrick Street	9
Merrill Road	9
Merrimac Avenue	4
Merritt Street	9
Merwin Street	7
Methuen Street	9
Middle Street	4
Middlesex Street	9
Mildred Avenue	4
Milford Street	7
Mill Street	
1–44	5
46 on	8
Mill Pond Road	8
Mill River Lane	5
Millbrook Road	8
Miller Street	4
Miner Street	9
Miramar Road	8
Mona Street	4
Monmouth Street	9
Monroe Street	9
Monrovia Street	4
Monson Avenue	9
Montclair Street	4
Montford Street	4
Monticello Avenue	9
Montmorenci Street	7
Montpelier Street	5
Montrose Street	9
Moore Street	7
Mooreland Street	4
Morgan Street	7
Morison Terrace	4
Morningside Park	8
Morrell Street	4
Morris Street	5
Mortimer Street	9
Morton Avenue	9
Moulton Street	8
Mountainview Street	8
Mulberry Street	5
Murray Hill Avenue	4
Myrtle Street	5
Myrtle Terrace	5
Mystic Street	4
— N —	
Nantasket Street	8
Napier Street	4
Narragansett Street	7
Nash Street	8
Nason Street	9
Nathaniel Street	9
Nelson Avenue	9
Nelson Avenue (E. Longmeadow)	8
Nevada Street	7
New Street	3
New Dwight Street	3
Newark Street	8
Newberry Street	
1–782	4
783 on	7
Newfield Road	9
Newhall Street	9
Newland Street	7
Newman Street	5
Newport Street	9
Niagara Street	5
Noble Street	7
Noel Street	8
Norcross Place	3
Nordica Street	7
Norfolk Street	9
Norman Street	4
North Chatham Street	9
North Church Alley	3
North Hood Place	9
North Main Street (E. Longmeadow)	8
Northampton Avenue	9
Northumberland Street	9
Norwood Street	5
Nottingham Street	4
Nursery Street	4
Nye Street	4
— O —	
Oak Street	9
Oak Grove Avenue	9
Oakdale Street	4
Oakhurst Street	4
Oakland Street	8
Oakwood Terrace	9
Odion Avenue	8
Oklahoma Street	4
Old Acre Road	8
Old Brook Road	8
Old Lane Road	8
Old Point Street	9
Olive Street	9
Olmsted Drive	8
Ontario Street	4
Opal Street	8
Orange Street	8
Orchard Street	7
Orchid Street	8
Oregon Street	8
Orlando Street	8
Orleans Court	9
Orleans Street	9
Ormond Street	8
Ormsbee Street	7
Orpheum Avenue	8
Orpheum Street (E. Longmeadow)	8
Osborne Terrace	4
Osgood Street	7
O'Shay Road	9
Oswego Street	5
Otis Court	9
Overland Avenue	8
Oxford Street	8
Ozark Street	8
— P —	
Page Boulevard	4
Palm Street	8
Palmer Avenue	5
Palmyra Street	8
Paradise Street	8
Parallel Street	4
Paramount Street	4
Paridon Street	8
Park Street	5
Park Road	7
Park Edge	8
Parker Street	8
Parkerview Street	8
Parkin Street	4
Parkside Avenue	8
Parkside Street	4
Parkwood Street	8
Parmelee Street	9
Pasadena Street	8
Patterson Street (E. Longmeadow)	8
Patton Street	4
Peabody Lane	5
Peach Street	9
Pearl Street	
1–23	3
24 on	5
Pearl Street Place	5
Pease Street	9
Pecousic Villa	5
Peekskill Avenue	8
Peer Street	9
Pelham Street	9
Pembroke Street	4
Penacook Street	4
Pendleton Avenue	9
Pennsylvania Avenue	8
Penrose Street	9
Perkins Street	8
Pershing Terrace	9
Pheland Avenue	9
Phillips Avenue	9
Phoenix Street	4
Phoenix Terrace	4
Pickett Place	9
Piedmont Street	4
Pilgrim Road	8
Pine Grove	9
Pine Street	5
Pine Street (E. Longmeadow)	8
Pine Street Court	5
Piney Place	8
Pineywoods Avenue	8
Plainfield Street	
1–125	4
126 on	7
Pleasant Street	9
Plum Street	9
Plumtree Road	
1–600	8
601 on	9
Plymouth Street	4
Pocantico Avenue	9
Polunsky Place	5
Pomona Street	8
Porter Avenue	4
Portland Street	7
Portsmouth Street	9
Post Office Alley	3
Potter Place	9
Powell Avenue	8
Power Avenue	3
Pratt Street	7
Prentice Street	4
Prescott Street	8
Preston Street	9
Price Street	4
Prince Street	9
Princess Road	8
Princeton Road	9
Princeton Street	9
Priscilla Street	8
Prospect Street	
1–127	7
128 on	4
Prospect Terrace	7
Providence Street	9
Puritan Circle	9
Puritan Road	9
Purves Street (E. Longmeadow)	8
Putnam Circle	4
Putnam Street	9
Pynchon Street	3
— Q —	
Quadrangle	5
Queen Street	9
Quincy Street	9
— R —	
Radner Street	8
Railroad Street	3
Railroad Terrace	3
Ralph Street	9
Randall Place	8
Randolph Street	8
Ranney Street	8
Rathbun Street	4
Raymond Place	4
Redden Street	9
Redlands Street	4
Reed Street	9
Rencelau Street	8
Revere Street	8
Revere Street (E. Longmeadow)	8
Rhinebeck Avenue	8
Richelieu Court	5
Richelieu Street	5
Ridgewood Place	5
Ridgewood Terrace	5
Rifle Street	5
Rimmon Avenue	7
Ringgold Street	7
Ripley Place	9
Rittenhouse Terrace	8
Riverside Road	7
Riverton Road	9
Riverview Street	8
Riverview Terrace	8
Roanoke Road	8
Robbins Road	4
Robinson Street	9
Rochelle Street	9
Rockland Street	8
Rockrimmon Street	7
Roderick Street (E. Longmeadow)	8
Rollins Street	9
Roosevelt Avenue	
1–700	8
701–1869	9
1870 on	4
Rose Place	4
Rose Street	4
Rosedale Avenue	8
Roseland Street	7
Rosella Street	8
Rosemont Street	8
Rosewell Avenue	9
Round Hill	7
Rowland Street	7
Roy Street	4
Royal Street	9
Royalton Street	4
Rupert Street	8
Rush Street	9
Ruskin Street	8
Russell Street	4
Rutland Street	9
Rutledge Avenue	5
Ryan Court	4
— S —	
Sachem Street	8
Sackett Park	4
Sackett Place	5
Sage Street	8
Sagus Street (E. Longmeadow)	8
St. James Avenue	
1–426	9
427 on	4
St. James Boulevard	4
St. James Circle	4
St. Lawrence Avenue	4
St. Joseph Avenue	9
Salem Street	5
Salisbury Street	9
Samuel Street	9

Sanderson Street	7
Sanford Street	3
San Miguel Street	4
Santa Barbara Street	4
Santa Maria Street	4
Saratoga Street	5
Sargeant Street	4
Sargon Street	4
Savoy Avenue	4
Savoy Place	4
Schley Street	9
Scantic Corner	8
School Street	5
Schuyler Street	9
Scott Street	8
Searle Place	5
Second Street	4
Sedgelia Street	4
Segnal Street	8
Senator Street	8
Seventh Street	4
Sewell Street	9
Sexton Street	9
Seymour Avenue	9
Shamrock Court	8
Shamrock Street	8
Sharon Street	4
Shattuck Street	9
Shaw Street (E. Longmeadow)	8
Shaw's Lane	4
Shawmut Street	8
Sheffield Street	9
Shefford Street	7
Sheldon Street	7
Sherbrooke Street	4
Sheridan Lane	7
Sherman Street	9
Sherrington Court	7
Sherwood Road	9
Shillingford Street	9
Short Street	8
Shumway Street	9
Sidney Place	9
Silas Street	9
Silver Street	7
Sioux Avenue	9
Sixteen Acres	8
Slater Avenue	9
Smith Street	5
Somerset Street	8
Sorrento Street	8
South Street	5
So. Branch Boulevard	8
So. Church Court	5
South Main Street (Hampden)	8
South Main Street (Wilbraham)	8
So. Street Court	5
Southampton Street	9
Spencer Court	8
Spencer Street	8
Spring Street	5
Soule Street (Wilbraham)	8
Springfield Street	7
Spruce Street	5
Spruceland Avenue	8
Stafford Street	4
Standish Street	8
Stanley Street	4
Stanton Street	8
Stapleton Road	9
State Street	
1–195	3
196–478	5
479 on	9
State Street Avenue	9
State Street Court	5
State Street Terrace	9
Stearns Square	3
Stebbins Street	9
Sterling Street	7
Sterns Terrace	5
Stetson Street	4
Stevens Street	4
Stevenson Avenue	9
Stockbridge Street	3
Stocker Street	8
Stockman Street	4
Storms Court	4
Stony Hill Road	8
Stratford Terrace	8
Strathmore Street	9
Strong Avenue	4
Stuart Street	9
Stuyvesant Street	4
Suffolk Street	9
Sullivan Street	4
Summit Street	5
Sumner Avenue	8
Sumner Street	8
Sumner Terrace	8
Sunapee Street	8
Sunrise Terrace	8
Surrey Road	8
Swanton Court	7
Swift Court	9
Switzer Avenue	9
Sycamore Street	9
Sylvan Street	8
Sylvester Street	9
Symonds Avenue	3

— T —

Taber Street	8
Tacoma Street	4
Taft Street	8
Talcott Street	7
Tapley Street	9
Tavistock Street	9
Taylor Street	
1–116	3
117 on	5
Tembey Street	9
Temple Place	5
Temple Street	5
Tenth Street	4
Terrence Street	9
Texel Drive	8
Thames Street	4
Thayer Avenue	8
Thetford Road	9
Thomas Street	7
Thompson Street	9
Thompkins Street (E. Longmeadow)	8
Thorndyke Street	8
Thornfell Street	4
Thornton Street	4
Tiffany Street	8
Tilton Street	9
Tinkham Road	8
Townsley Avenue	3
Tracy Street	4
Trafton Road	8
Tremont Street	4
Trenton Street	8
Trillium Street	8
Trinity Terrace	8
Tulsa Street	8
Turner Street	8
Tyler Street	9

— U —

Uncas Street	9
Underwood Street	4
Undine Circle	9
Union Street	
1–457	5
458 on	9
Upland Street	4
Upton Street	
1–36	4
37 on	7
Utica Street	4

— V —

Vail Street	8
Valentine Street	8
Valrico Road	8
Van Buren Avenue	4
Van Dam Place	8
Van Dyke Road (E. Longmeadow)	8
Van Horn Circle	4
Van Horn Place	4
Van Ness Street	7
Vassar Street	9
Ventura Drive	9
Ventura Street	8
Veranda Street (E. Longmeadow)	8
Verge Street	8
Vermont Street	8
Vernon Street	3
Victoria Street	4
Villa Parkway	9
Vincent Street	8
Vine Street	4
Vineland Street (E. Longmeadow)	8
Vinton Street	4
Viola Street	9
Virginia Street	8
Voyer Street (E. Longmeadow)	8

— W —

Wachusett Street	8
Wait Street	4
Walden Street	8
Waldorf Street	9
Wales Court	4
Walker Street	5
Wallace Street	9
Walnut Court	5
Walnut Street	5
Walter Street	7
Waltham Avenue	9
Ward Court	4
Wareham Street	8
Warehouse Street	8
Warner Street	8
Warren Place	9
Warrenton Street	9
Warriner Avenue	5
Warwick Street	4
Washburn Street	7
Washington Boulevard	8
Washington Road	8
Washington Street	8
Wason Avenue	7
Watling Street	4
Waterman Street (E. Longmeadow)	8
Waverly Street	7
Wayne Street	8
Weaver Road	7
Webb Street	7
Webber Street	8
Webster Street	4
Welcome Place	9
Wellesley Street	9
Wellington Street	9
Wendell Place	5
Wentworth Street	4
Wesson Street	8
West Street	7
West Alvord Street	8
Westernview Street	8
Westford Avenue	9
Westford Circle	9
Westminster Street	9
Westwood Street (E. Longmeadow)	8
Wexford Street	8
Weymouth Street	8
Wheeler Avenue	8
Whitfield Street	9
White Street	8
White Oak Road	8
Whiting Street	7
Whitney Place	5
Whittier Street	8
Whittum Avenue	8
Wight Place	3
Wigwam Place	8
Wilber Avenue	4
Wilber Street	4
Wilbraham Avenue	9
Wilbraham Road	
1–1861	9
1862 on	8
Wilcox Street	5
Wilkes Street	9
Willard Avenue	9
Williams Street	5
Willow Street	
1–45	3
46 on	5
Wilmont Street	8
Wilson Street	4
Wilton Street	9
Winchendon Street	9
Winchester Square	9
Winchester Street	9
Windemere Street	4
Windsor Street	5
Winnipeg Street	8
Winter Street	5
Winthrop Street	5
Winton Street	8
Wolcott Street	4
Wolfe Street	4
Wollaston Street	9
Wood Avenue (E. Longmeadow)	8
Wood Ridge Drive	8
Woodbine Avenue	9
Woodlawn Street	8
Woodmont Street	4
Woodrow Street	9
Woodside Terrace	8
Woodstock Street	4
Woodworth Avenue	5
Woodworth Place	5
Worcester Avenue	7
Worlds End Road (Wilbraham)	8
Worthington Court	5
Worthington Street	
1–390	3
391–946	5
947 on	9
Worthy Street	4
Wrentham Road	9
Wyckoff Street	9

— X —

"X" Court	8

— Y —

Yale Street	9
York Avenue	5
York Street	5

LONGMEADOW, MASS.

All streets in Longmeadow, Mass. are in Zone 6

CONTENTS

Page
Abbreviations 349
Aldermen, Board of 23
Aldermen, Standing Committees of 23
Alphabetical Directory 349
Apartment Buildings 255
Associations, Clubs and Societies 257
Buildings—Office and Public 272
Buyers' Directory 29-252
Cemeteries 274
Churches 275
City Officers 23
Classified Directory 253
Convents 282
Corporations and Chartered Institutions See Alphabetical Directory
Councilmen 23
Councilmen, Standing Committees of 23
County Officers (Hampden) 26
Courts 27
Day Nurseries 283
Express Companies 289
Fire Alarm Telegraph 24

Page
Fire Department 24
Governmental Directory 23
Halls 298
Homes and Asylums 299
Hospitals and Dispensaries 299
Index to Advertisers 13
Justices of the Peace 305
Libraries 26
Map Inside Back Cover
Notaries Public 315
Numerical Directory 861
Parks and Playgrounds 321
Police Department 24
Post Office 27
Postal Zones 7
Railroads 327
School Department 26
Schools, Colleges and Academies 334
Springfield—"What You Should Know About" 15
State Government 27
United States Armory 27
United States Government 27
Water Works 25

WEST SPRINGFIELD, LONGMEADOW

(SEE FOLLOWING LAST PAGE OF SPRINGFIELD PINK SECTION)

INDEX TO ADVERTISERS

Page
A A 1 Realty Corp Front Cover top lines and 214
Adams & Ruxton Construction Co 93
Aetna Life Affiliated Companies .. 146
American Exterminating Co Inc Front Cover
American International College 90
American Saw & Mfg Co 178
Anchor Electric Service Co Inc 118
Andersen and Scolari 94
Anderson C E Associates 121
Anderson & Benson Corp .... Back Cover
Angers H E & Bros Inc 223
Angers Lumber Co 163
Angers Real Estate 225
Armory Lehigh Fuels Inc .. Back Cover
Art Cement Products Co 231
Ascher Harold R Funeral Home 125
Asphalt Hot Mix Inc 205
Associated Building Wreckers 81
Astaire Fred Dance Studios 113
Astmann-Furs Inc .... Front Cover
Atlantic States Warehouse & Cold Storage Corp 238
Atlas Window Cleaning Co Inc 249
Automatic Oil Heating Co 196
Automobile Club of Springfield 29
Automobile Sales Company 30
Bailey M J & Son 206
Baldarelli A Corp 78
Baldwin Simons & Campbell Inc 146
Bannon John J Co 243
Barker Chemical Co 83
Barron Manufacturing Company Inc 170
Bay State Elevator Co 120
Bay State Film Productions Inc 189
Bay State Tool & Machine Co 186
Beaudry Construction Co 107
Belcher Leonard E Inc 200
Berkshire Plastics Co Inc insert opp Numerical Directory and 183
Better Heat Inc 195
Better Used Car Exchange Inc 37
Black Diamond Coal & Oil Co 87
Boilard A Sons Inc opp Title Page and 78
B-Line Taxi Co 240
Bon-Ton Cleaners & Dyers Inc 84
Boyer Arthur J Inc 95
Bradley Milton Co 180
Brightwood Bowling Alleys 72
Brooslin S B Agency 147
B'Shara's Half-Hour Laundromat .. 157
Byrnes James C Co 31
Byron's Funeral Home Inc 125
Cabrini Moving Service Inc 190
Carlisle Hardware Co 129
Carlson Ernest F Inc 96
Carlson Pattern Shop Inc 204
Carparts Inc 47
Center Arthur E Inc 32
Chapdelaine Joseph Inc 107
Chapman Valve Mfg Co The 181
Chase Russell D Inc 151
Chase Sales House 152
Chemi-Graphic Inc 185
Chemical Corp The 84
Cheney Bigelow Wire Works 186
Cheney J E & Staff Inc .... Back Cover
Chicopee Motor Sales Co 39
Childs R P Stamp Co foot lines and 234
Page
Chiz William Z .... top corner card
Christensen O N 186
City Coal Co of Springfield Inc foot lines and Back Cover
City Spring and Brake Corp 53
City Stamp Works 236
City Tire Co Inc 50
City Wrecking Co 81
Clark Henry M Co foot lines and 215
Coast of Maine Lobster Pound 158
Cobb Beesley & Miles 122
Collins C E & Sons Inc 160
Collins Helena M 191A
Collins Lumber Inc 160
Community Feed Stores 123
Concrete Construction Co Inc side lines and 110
Connecticut General Life Insurance Company 139
Connecticut Valley Block Co The 77
Construction Service Inc 92
Continental Collection & Investigation Service Inc 89
Cook Builders' Supply Co 187
Cook Motor Sales Inc 39
Cooley Arthur F 155
Cordner Co Inc .. opp inside Back Cover
Country Club Soda Co Inc 70
Crandall Realty Corp 225
Credit Bureau Inc 112
Croft T C & Co 131
Curran-Jones Inc .... side lines and 1042
Curtis Universal Joint Co Inc 185
D L S Insurance Agency Inc 147
Daley T A & Sons Inc 97
David's Inc of Springfield 233
Davis & Daggett Co 196
Day R L & Co 73
Daylight Dairy Products 187
Decker Edward S Inc top edge and 163
Decoteau N Paul 226
Dee Distributing Company 29
DePalma Motor Sales Co 33
Devens Realty Co .. foot lines and 223
Dickinson-Streeter Co .... back edge
Dillon J J .... foot lines
Drum Shop and Temple of Music The 192
Duchaine M 233
Durkee White & Towne 121
Dusty's Taxi Service 241
Eastern States Storm Window Inc 239
Easton C Clement Agency 148
Elliott's Springfield Lincoln-Mercury Co 34
Ellis Title Company 243
Estabrook & Co 73
Farm Credit Administration of Springfield 66
Ferrara Spring and Parts Co Inc 53
Field Eddy & Bulkley top lines and 140
Firestone Tire Center 55
First Financial Corporation side lines and 74
First Springfield Corporation side lines and 74
Fischer Chester O Jr 98
Fisher Carl Co Inc 232
Fisk Tire Service Inc 51
Fitzgerald Inc Cleaners & Dyers .. 85
Fitzgerald Michael J Jr 226
Flagg Raymond H & Son 226
Flynn Robert J Agency 216
Page
Forbes & Wallace Inc top lines and 114
Forest Park Dairy Inc 187
Forest Products Company .. Back Cover
Foss W J Company 137
Frank Bros Paper Co Inc 204
Frederick's Jewelers Inc 153
Freedman Irving O front edge and 217
Garrettson-Ellis Lumber Co Back Cover
Gaugh School of Business The 230
Gays Nursery Furniture and Toys Inc 126
Genden Bros Inc 40
General Fibre Box Co 182
General Ice Cream Corporation 136
Gentile Associates ...... top lines and 218
Gifford A W Co 159
Gilbert & Barker Mfg Co 128
Gleason Alton E Co Inc Back Cover and 76
Graham-Wallengren Funeral Home side lines
Greylock Express 245
Grodsky Harry & Co Inc 108
Guarantee Typewriter Exchange inside Back Cover
Haarmann Steel Co 234
Hafey Funeral Service .... Front Cover
Hall's Hardware Co 130
Hampden Brass and Aluminum Co 174
Hampden Coal & Oil Co Inc 199
Hampden Reporting Service 89
Hampden Savings Bank top lines and 63
Hampden Window Cleaning Co Inc 249
Hamre Osmond C 235
Haynes & Company Inc 86
Hedges-Sattler Inc 35
Hertz Rent-A-Car System 49
Hicks Thomas J Inc 99
Highland Co-operative Bank 67
Highland Hotel The 132
Hinch Edward A (Ed) 224
Hinckley R L Inc 119
Hotel Bridgway 133
Howatt Insurance Agency Front Cover
How-Dee Co Inc 82
Hoye Warren F Inc 80
Hurley William A .. inside Front Cover
Hutchinson William 110
Ideal Home Supplies Inc. 239A
Industrial Credit Corporation of Springfield 157
Industrial Equipment & Supply Co 138
Interstate Overall Service Corp 201
Interstate Tire Stores Inc 56
Jefferson Garage 244
Jensen F G & Sons Inc .... Front Cover
Jensen Insurance Agency Inc 151
Jilson Ralph Inc .... Back Cover
Jodoin Herme R Const Co Inc 108
Johnson E D Co 226
Jones Ralph D Inc 40
Joni's Dance Studio 113
K-V Homes Inc 109
Keiser M Clayton 151
Kelleher & Mixer Inc 36
Kelly J E & Son 151
Kinney Palmer Goodell & Keeney .. 141
L & R Ambulance Service Inc 29
Lane A J Co The 87
LaPlante Albert Construction Co Inc 109
Ledue Marc V 100

Page
Leete Bradford W .. side lines and 148
Leger Thomas P & Son Inc 111
Lewis Charles C Co The 237
Ley Construction Co 101
Line W C Co Inc .... foot lines
Lomas Charles B Co The .. Front Cover
Lucia Lumber Company 164
Lumber Centre Inc 161
Lynch H F Lumber Co 164
MacDonald & Johnson Inc top lines and 142
Madamas Funeral Home 125
Main & Cypress Garage 46
Mallory F B Inc 188
Manning H A Company 209
Marcus Leonard H Inc 233
Markarian & Markarian Inc Front Cover
Martin's S & S Laundry Inc 156
Massachusetts Mutual Life Insurance Co .... insert opp name Alphabetical Directory
Massasoit Engraving Co 206
Mayo Bros Automotive Inc 49
McClean Fred C Heating Supplies Inc .... side lines
McClintock & Craig Inc 121
McKesson & Robbins Inc 117
Meacham L E & Co Inc 149
Megliola Michael J 149
Melbourne J W Moving & Storage 191
Metal Craft Service 48
Methe Inc 123
Miller A G Company 232
Miller J H Picture Framing Co 206
Miller Taxi Service 241
Monarch Life Insurance Co insert opp Insurance (Accident & Health) Classified Directory
Mondoux J Rolland 110
Moore Drop Forging Co 171
Moore John E 102
Morin Realty Corporation foot lines and 227
Morrissey Brothers Co 130
Mortgage Service Co 219
Mulvihill General Tire Co Inc 56A
Muriel's 117
Murphy Edw J Co Inc .... top lines
Mutual Fire Assurance Co 150
Mutual Oldsmobile Inc 37
National Gage & Die Co Inc Back Cover and 184
National Library Bindery Co The 72
New England Container Co 169
New England Wrecking Co 81
New York-Massachusetts Motor Service Inc 247
Newhouse Automotive Service 54
Northeastern Printing Company 207
Oakes Electrical Supply Co 120
O'Malley M J Co The 208
Optical Shop The 201
Orenstein Max 112
Orr Sterling A Inc 41
Ott Ray J 79
Package Machinery Co 182
Paine Webber Jackson & Curtis .. 74
Park Cleaners & Dyers Inc foot lines and 85
Pearson T A Associates Inc 111
Perkins B F & Son Inc 177
Perkins Machine & Gear Co 175
Petit Leo A 227
Petroleum Engineering Corp 196
Phelps A L Inc 103
Pieroway Electric Co 119
Pioneer Shade & Screen Co 248

Page
Powell Benj Sons Inc side lines and 250
Preston and Olmstead Inc .. top lines
Price & Lee Co The 210
Production Tool & Die Co Inc 184
Public Loan Company 157
Punderson Coal Co .... foot lines and 88
Quimby Electrical Appliance Co .. 228
Radio Station WTXL 212
Radner Samuel Inc 200
Ramah Realty Co Inc 220
Raymond's Paint & Hardware 130
Redfield R S & Co 143
Republican Publishing Co 193
Retail Furniture Warehouse Inc 126
Rivest Alfred V Co 201
Roberts C J Engineering Co side lines
Roberts F L & Co Inc 197
Robinson Auto Body Co 45
Robinson Florist 124
Roncari Construction Co Inc 104
Ross H L Co Inc 202
Rourke-Eno Paper Co Inc The 203
Roy J G Lumber Co 165
Roy J G & Sons Co 105
Ruxton D D Co Inc 80
Ryland Thomas P Co opp inside Front Cover
St Germain D J & Co side lines and 74
Sanford F L Co 38
Sapelli Construction Co Inc side lines and 106
Sarat Ford Sales ...... side lines and 41
Schaffer's Inc of Springfield Mass 86
Scott Robert F Co Inc 52
Sears Roebuck and Co 115
Security Banking Co 69
Shearson Hammill & Co 75
Sheehan James T 227
Shelton Hotel 134
Sheraton-Kimball Hotel The 135
Simons Burner and Petroleum Corp opp inside Front Cover and 197
Skinner Bradford S 150
Skolnick Samuel Co 111
Smith Seymour M 224
Spartan Saw Works Inc 179
Spear Lumber Co Inc 165
Springfield Alignment Co 52
Springfield Auction Co 176
Springfield Buick Co 42
Springfield Celery Co Inc 83
Springfield Coal Co .... bottom edge
Springfield Co-operative Auction Market Assn Inc 118
Springfield Co-operative Bank 68
Springfield Federal Savings and Loan Association 188
Springfield Finance Co Inc top lines and 46
Springfield Fire and Marine Ins Co insert opp Classified Directory
Springfield Five Cents Savings Bank insert opp Five Cents Savings Bank Alphabetical Directory
Springfield Gas Light Co 127
Springfield Heat Treating Corporation 131
Springfield Ice & Fuel Co inside Front Cover
Springfield Institution for Savings insert opp Institution for Savings Alphabetical Directory and 64
Springfield National Bank 59
Springfield Oil & Coal Co .. bottom edge
Springfield Public Market Inc 129

Page
Springfield Safe Deposit & Trust Co .... insert opp name Alphabetical Directory and 60
Springfield Steam Carpet Cleaning Co 229
Springfield Television Broadcasting Corp 242
Springfield Veos Tile Co 111
Springfield Wallpaper & Paint Co foot lines
Springfield Wheel Service Inc 43
Springfield & Suburban Express Inc 248
Standard Tire Sales Inc 57
Steer-O-Master Safety Service 44
Steiger Albert Company top lines and 116
Storms Drop Forging Co 172
Strom Realty Co 221
Sullivan J J The Mover Inc 246
Sullivan T J Coal Co .. top corner card
Superior Plumbing & Heating Inc .. 112
Superior Rug Cleaning Co Inc 228
Swett Bros Heating & Appliance Co 198
Tait-Maynard Fuel Co Inc 88
Tarbell J C Associates Inc 168
Tehan John F & Son—Realtor Front Cover
Thibert P D Lumber Co Inc 162
Third National Bank & Trust Company of Springfield .... insert opp name Alphabetical Directory and 61
Trombly Everett & Leroy 225
True Brothers Inc 154
Union Central Life Insurance Co The .... foot lines
Union Trust Company of Springfield Mass .... insert opp Name Alphabetical Directory and 62
United States Envelope Co 173
Vadnais Lumber Company Inc 166
Valentine Concrete Co Inc 91
Valentine Lumber & Supply Co 166
Valley Sales Co Inc 71
Van Norman Industries Inc 185
Victoria Tire Co Inc 58
WACE Radio Station 211
WHYN-TV Channel 55 Radio Station 213
Walker Millwork Co Inc .... top lines
Walker T M Co .... top lines
Walsh Daniel M Jr 144
Walsh Holyoke Fabricators Division 183
Warriner Pontiac Co 42
Webster Pinney & Webster Inc 145
Wellman & Son Inc 198
West Springfield Branch of Westfield Savings Bank 65
Western New England College opp inside Back Cover
Westfield Ford Motor Sales Inc 43
Westover Publishing Company Inc 194
White A C Jr Realtor foot lines and 222
White Service Corp .... side lines
Wiggins Old Tavern .... side lines
Worcester Federal Savings and Loan Association 189
Wright Roy M 122
Wynne W J and Sons 131
Yankee Pedlar Inn .... side lines
Yarsley T Jr & Co 250
Yenian Charles Co Inc The 229
Young J O Co Inc 250
Young Men's Christian Association 251
Young W F Inc .... Back Cover
Young W M Regalia Co The 124

A SUMMARY

Suggested and Planned by American Community Advertising Association
Adopted as a regular feature in all directories published by the
Association of North American Directory Publishers
Completed and corrected annually through
the courtesy of the Greater Springfield
Chamber of Commerce

SPRINGFIELD, MASS.

"The City of Homes"

Form of Government

Bicameral with Mayor. 8 Aldermen. 18 Councilmen.

Population

Estimated (1955) 166,342.
U. S. Census (1950) 162,601.

Area

31.90 square miles. Altitude 75 to 243 ft.

Temperature

51.2°. Ten year average.

Rainfall

41.6″. Ten year average.

Parks, Playgrounds, Zoo and Land

149 with 2,129.91 acres valued at $7,831,053.64. Estimated value of Zoo buildings, $70,000. Animals valued at $15,000.

Assessed Valuation

$337,331,910 (1955).

Tax Rate

$55.80 per $1,000 (1955).

Bonded Debt

$20,075,000 (Dec. 31, 1955) Gross Debt.

Financial

Five commercial banks having trust departments with total deposits of $239,408,463 (Dec. 31, 1955); total resources of $265,275,193 (Dec. 31, 1955) and clearings of $693,554,337. Three savings banks with total deposits of $149,250,293 (Dec. 31, 1955).

Post Office Receipts

$3,426,126.26 (year ending Dec. 31, 1955).

Churches

Total 95. 75 Protestant, Jewish and Nondenominational, 20 Catholic.

Building Construction—1955

1,735 new permits issued	$12,738,475.
1,044 alterations and additions	$ 2,233,882.
2,779	$14,972,357.

Radio Broadcasting Stations

WBZA; WSPR; WMAS; WHYN; WJKO; WTXL, WSpfd; WACE, Chicopee.

Television

WWLP—Channel 22; WHYN—Channel 55.

Industrial

Chief manufactures of the city and surrounding territory (manufacturing); electrical machinery, apparatus and supplies, foundry and machine shop products, machine tools and machine tool accessories, firearms, plastic materials, printing and publishing, envelopes, motorcycles and parts, forgings, clothing, bronze and aluminum castings, knit goods, games and toys, handbags and billfolds, chemicals, tires, magnetos, valves, electrical appliances, sporting goods.

Trade (Retail and Wholesale)

Retail area has radius of 50 miles and population of 656,512. Wholesale area extends 100 miles and population of 700,000.

Newspapers

Two daily. One Sunday.

Hotels

18 with total of 2,711 rooms.

Motels

15 in Springfield and West Springfield.

Railroads

NY Central (Boston & Albany), Boston & Maine, New York, New Haven and Hartford.

Highways

Route No. 5 north to Canada and south to New Haven; Route No. 20 east to Boston, west to Albany; Route No. 57 connects Springfield with College Highway; Route No. 116 to Amherst; Route No. 83 to Somers, Conn.

Airports

American Airlines, Eastern Airlines, Northeast Airlines and United Airlines, serving Springfield from Bradley Field, Windsor Locks, Conn., 12 miles from city.

Mohawk Airlines from Barnes Airport Westfield, 13 miles from city.

Amusements

13 moving picture theatres. Municipal auditorium seating 3,218. One theatre seating 1,530. 4 drive-in theatres.

Golf Courses

Eight in Metropolitan area, including two municipal.

Hospitals (Metropolitan Area)

Eleven hospitals include two in Holyoke, two in Westfield, one in Ludlow and the new Municipal Springfield Infirmary and Shriners. Total number of beds, 2,252.

Educational—1956

American International College; Springfield College; Western New England College and State University Extension—Springfield Division. Bay Path Junior College.

Public Schools: 41, 32 elementary, four junior highs, two senior highs, one combined junior and senior high, one combined elementary and junior high and one Trade High School. Number of pupils in public schools, 22,511. Number of parochial schools, 14. Number of pupils, 7,000. Number of teachers in public schools, 801. Value of public school property, $15,441,000.

Public Libraries

Seven branches, Central Building, and a bookmobile with a total of 544,056 volumes.

Latest City Statistics

Total public street mileage, 276.48 with 274.37 paved miles. Miles of gas mains, 700; of sewers (storm and sanitary), 361.13 (8.64 put in during 1952). Number of water meters, 33,193; electric meters, 61,044 and gas meters, 40,732. Capacity of water works 50 to 55 million gallons per day with a daily average water consumption of 25,501,000 gallons, 431.64 miles of water mains and water plant gross value is $23,787,529.11. Fire department has 493 paid men with nine autos, 10 engines, 13 hose wagons, nine hook and ladder trucks and 15 station houses. Value of fire department real estate and equipment, $1,913,369.50. Police department has 352 paid men, with three stations, 66 pieces of motor equipment, 21 of these being motorcycles. Value of police department equipment, $448,000. There are 90,249 telephones operating out of the Springfield Central office.

SPRINGFIELD GAS LIGHT RATES, JANUARY 1, 1956

Household rate

First 100 cu. feet $1.15; next 400 cu. feet at .32½ cents per 100 cu. feet; excess .25 cents per 100 feet.

Water heat and refrigeration

500 cu. feet at $2.45; next 500 feet at .25 cents per 100 cu. feet; anything above is 16 cents per 100 cu. feet.

Heating rate

First 500 at $2.45; next 500 feet at 25 cents per 100 cu. feet.
Over 2,500 at 16 cents per 100 cu. feet.
First 60 hour use of demand at 15½ cents per 100 cu. feet.
Over 60 hours use of demand at 12½ cents per 100 cu. feet.
1,000 B.T.U. Natural Gas replacing 581 B.T.U. Manufactured Gas.

WESTERN MASSACHUSETTS ELECTRIC LIGHT RATES, JANUARY 1, 1956

Household rate and refrigeration

First 12 KWH or less $1.00; next 88 KWH at 3½ cents per KWH; balance over 100 KWH is 2.8 cents per KWH.

Water heating

for off-peak storage water heating—first 50 KWH, 3 cents per KWH; over 50 KWH, 1 cent per KWH.

THE CITY TODAY

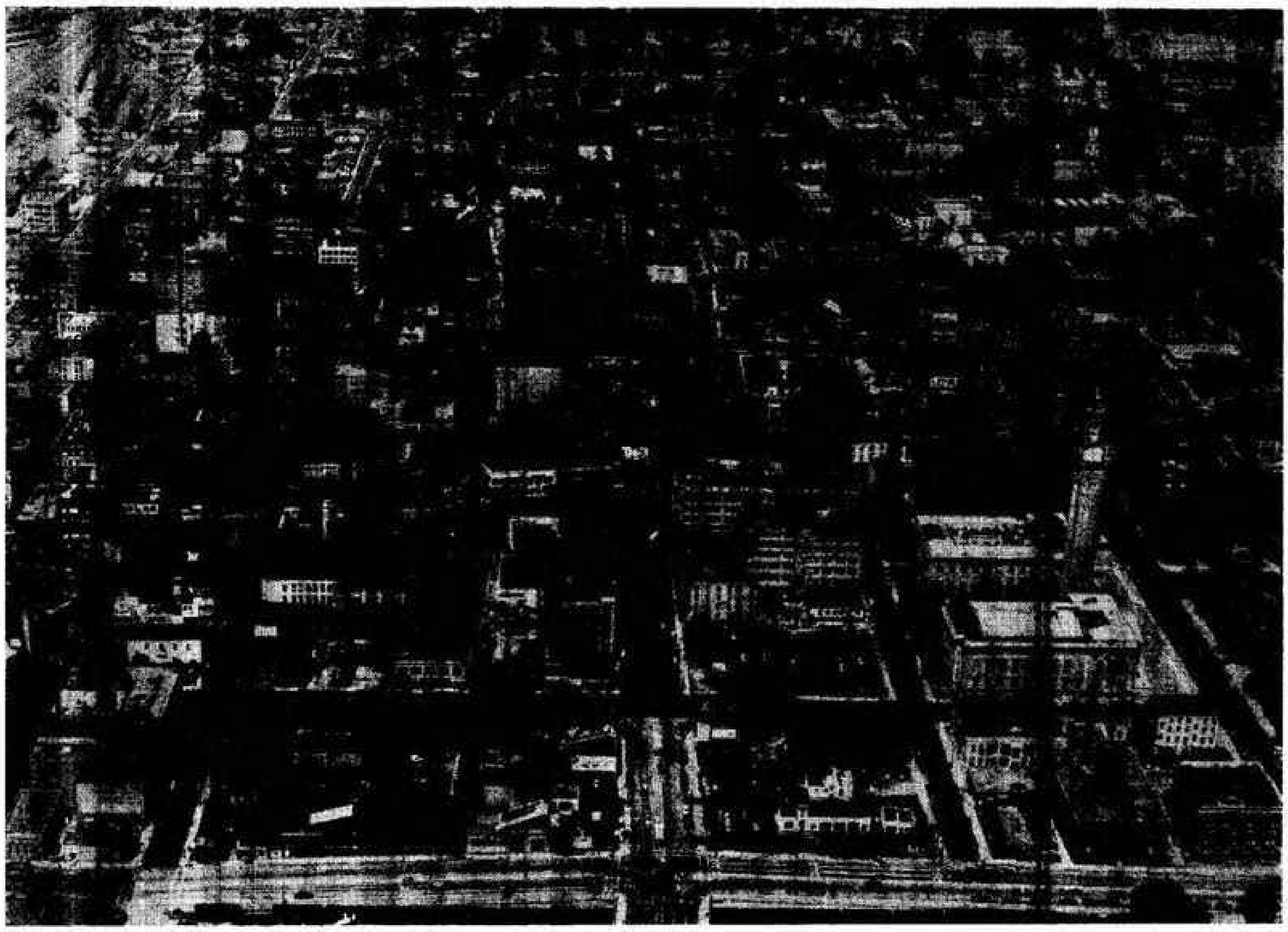

Springfield, Massachusetts was settled in 1636, as a result of the efforts of William Pynchon and a band of faithful followers who sought the fertile valleys in this part of the country, for homesteading purposes. It was made a town May 14, 1636, and incorporated a city May 25, 1852.

The city and area have grown to a community having a population estimated to be 411,500. Springfield is 89 miles from Boston, 103 miles from Albany, and 135 miles from New York City. Immediately surrounding Springfield are numerous smaller towns and cities, including West Springfield, Longmeadow, East Longmeadow, Wilbraham, Ludlow and Chicopee.

Springfield has, since the last part of the eighteenth century, been continuously developing as a manufacturing center, although surrounded by communities agricultural in character. The industry of the community is of varied quality. The skill of workmen to be found here has developed the popularity of the community as an industrial section for the manufacture of many varied products. For the most part, raw materials and supplies are transported to the city. The location of the city nearly equidistant from the three large centers—Boston, Albany and New York—is an enviable one.

The rolling hills rising from the Connecticut River Valley provide excellent residential sections.

The prevailing meteorological conditions give Springfield typically New England seasons with charming summers and cold winters.

SERVICE INSTITUTIONS

Springfield is fortunate in having a group of public utility organizations which aid, in the development of the community. Under the municipality, there operates a Springfield Water Works the activities of which provide the community with excellent drinking water, piped to the city from the eastern foot-hills of the Berkshires. An excellent reservoir system of great capacity provides a flow adequate to care for the city for many years to come.

THE QUADRANGLE

The historical and educational center of Springfield. Located in the heart of the city, State st and Chestnut st rear of library. Here the latest books or the oldest paintings may be enjoyed by everyone. In the Quadrangle are located the Museum of Fine Arts, the Connecticut Valley Historical Museum (William Pynchon Memorial Building), the Museum of Natural History with Seymour Planetarium, the George Walter Vincent Smith Art Museum, and the City Library.

Springfield has long been recognized as a community in which the educational facilities are of an unusually high standard. The public schools' program is most complete and leads the pupil through the primary grades and junior high schools into one of four high schools of excellent standing and character. In the first—the Classical High School the curriculum is of an essentially academic character, providing for the continuance of education in the academic colleges and universities. The second—the Technical High School—is fundamentally an engineering school and offers courses leading directly to industrial work or into the higher engineering colleges. The third—the High School of Commerce—prepares the pupil thoroughly for a business career and also for entering into a limited group of colleges. The fourth—the Springfield Trade School prepares the pupil for industrial employment.

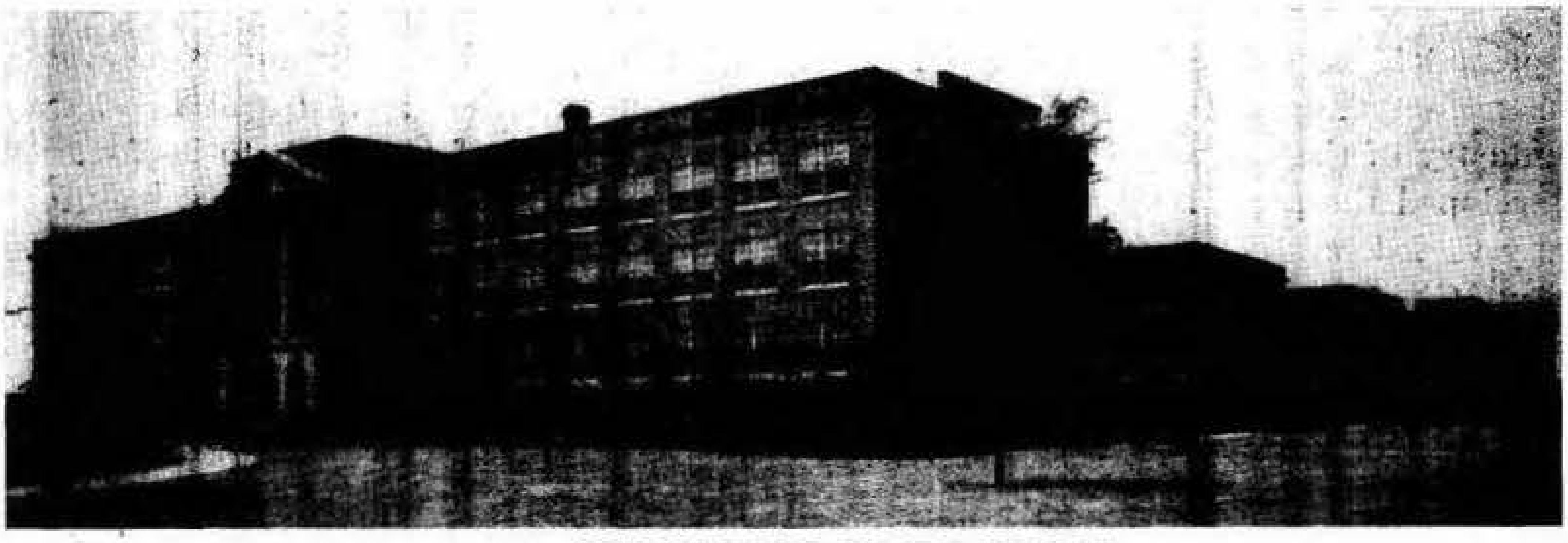

SPRINGFIELD TRADE SCHOOL

Springfield has dwelling units for 47,414 families and has long been known as a community of home lovers. The environment which has been created is a result of a mixed population, possessing many natural advantages and proving pleasing to all. Abundance of water power in the valley has caused erection of enormous hydro-electric stations with the result that reasonable electrical rates prevail and all homes enjoy the use of electricity with its advantages. There are many community civic organizations, each of which was formed for the definite improvement of its part of the city.

Freight rates prevail for the shipment of raw materials and finished products into and from the city on a basis which permits our manufacturers to compete with others in similar lines in other parts of the country.

CONSUMING POWER

Farm products valued at approximately $11,130,912 were raised in Hampden County in 1949 and consumed mostly in this area. $187,060,733 worth of stock and materials was used in our factories in 1953. Springfield is forced to import from outside all basic raw materials and depends on its skilled labor and native ingenuity in fabrication to maintain its industrial position.

INDUSTRIAL SITUATION

The latest available statistics for the Springfield area show 343 industrial establishments making as many different lines, paying gross annual wages of $126,465,000, employing 27,482 people. Many of these factories manufacture products known the world over and spread the fame of Springfield into all countries. Westinghouse Motors and Bosch Magnetos, Smith & Wesson revolvers, Springfield rifles, Absorbine Junior liniment, Monsanto chemical products, and Milton Bradley games and toys, Breck hair preparations and Buxton billfolds are typical examples. Industry in Springfield is highly diversified though the manufacture of electrical goods and equipment slightly predominate in value all other lines. Skilled artisans can usually find steady employment in Springfield due to this condition.

THE SPRINGFIELD (U. S.) ARMORY (Entrance on Federal Street) on a rise commanding the city and river was established in 1789 by George Washington. Here is the home of the famous "Springfield Rifle" which has given Springfield the title of "Rifle City." Basic mechanical skills developed here by generations of metal workers have made Springfield the "Cradle of Craftsmanship" in America. The public may visit the grounds and buildings by arrangement with the Office of Public Information.

SMALL ARMS MUSEUM on the grounds of the Springfield (U. S.) Armory is considered one of the finest of its kind in the world. It was after visiting this museum that Longfellow wrote his famous poem, "The Arsenal at Springfield."

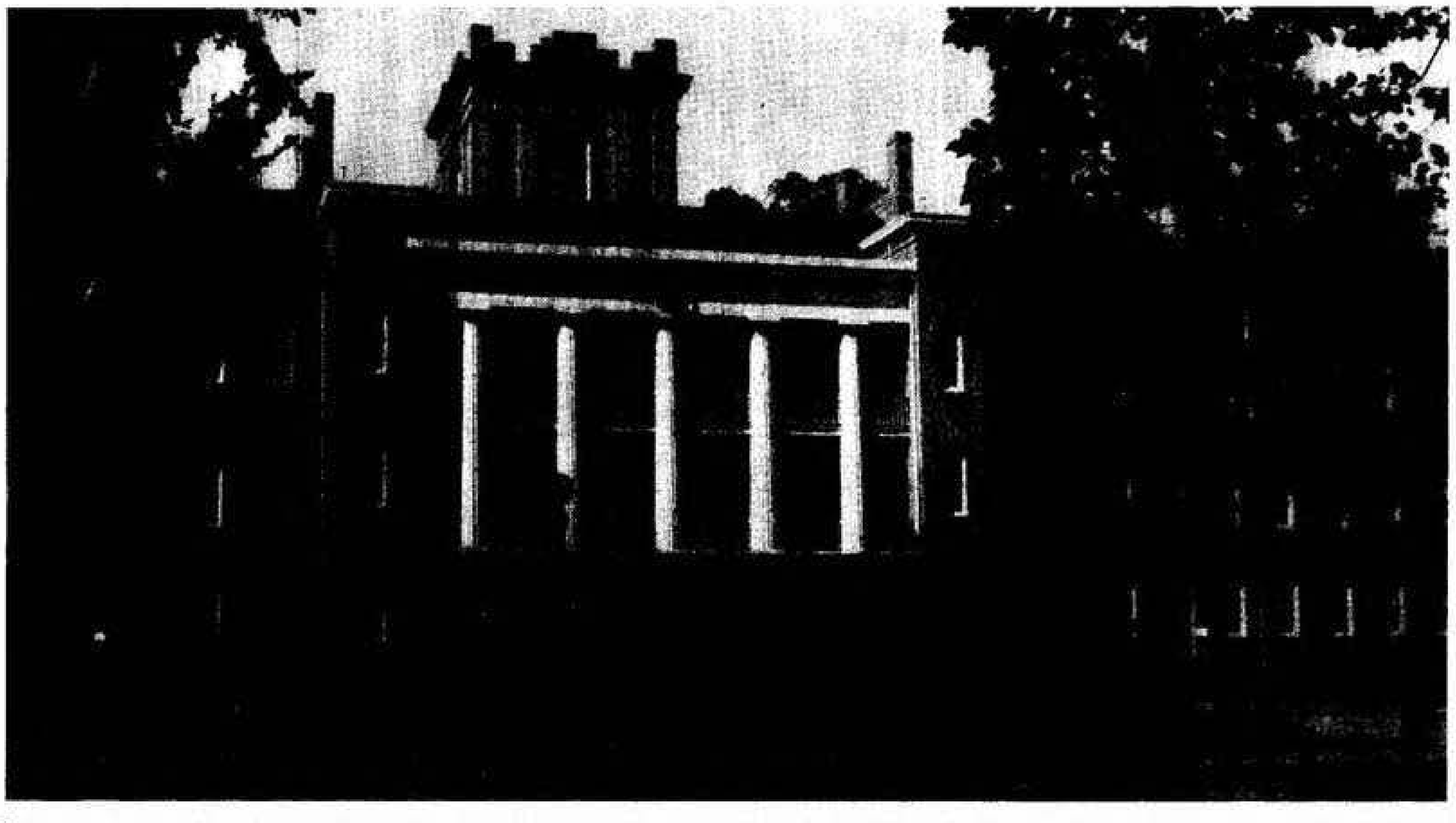

Entrance to the Administration Building, Springfield (U. S.) Armory, whose site was selected by George Washington in 1789.

FINANCIAL SITUATION

Though having one of the lowest municipal tax rates in Massachusetts, Springfield has been continuously developing without unduly burdening the public and has a total outstanding net bonded indebtedness of but $12,346,000. Economy is the rule of Springfield's administration though large appropriations for permanent improvements are made yearly. Springfield has five commercial banks and six savings banks; additional banks: two Co-op., one Federal Land Bank. Due to its being so accessibly located Springfield was chosen as the logical location for the establishment in New England of the district branch of the Federal Farm Loan System.

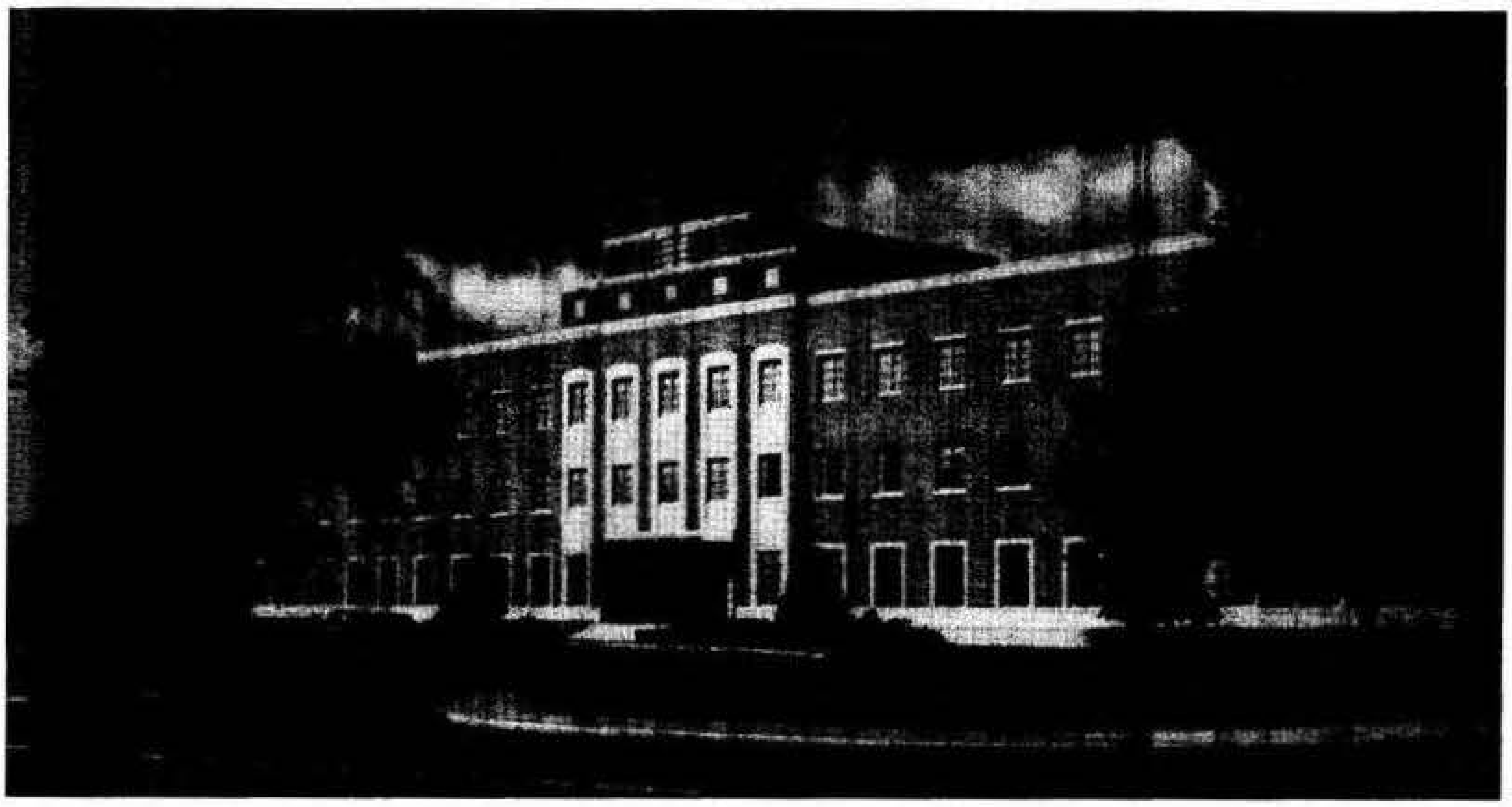

Administrative office building of the SPRINGFIELD FIRE AND MARINE INSURANCE COMPANY, 1250 State Street, Springfield.

Small in its beginning, the Springfield Fire and Marine Insurance Company was originally housed in two rooms, and its purpose was to provide fire insurance protection to people in and around Springfield.

In its life span of over 100 years, the "Springfield" has grown to be one of the largest property insurance companies in the Country, with branch offices in Chicago, San Francisco, New York, Detroit and Toronto, Canada. Together with its affiliated companies, the New England Insurance Company and Michigan Fire and Marine Insurance Company, it is now known as the "Springfield Group." And each of the three companies is now authorized to write all types of insurance protection (except life, endowments and annuities) in virtually all parts of the world.

CHURCHES

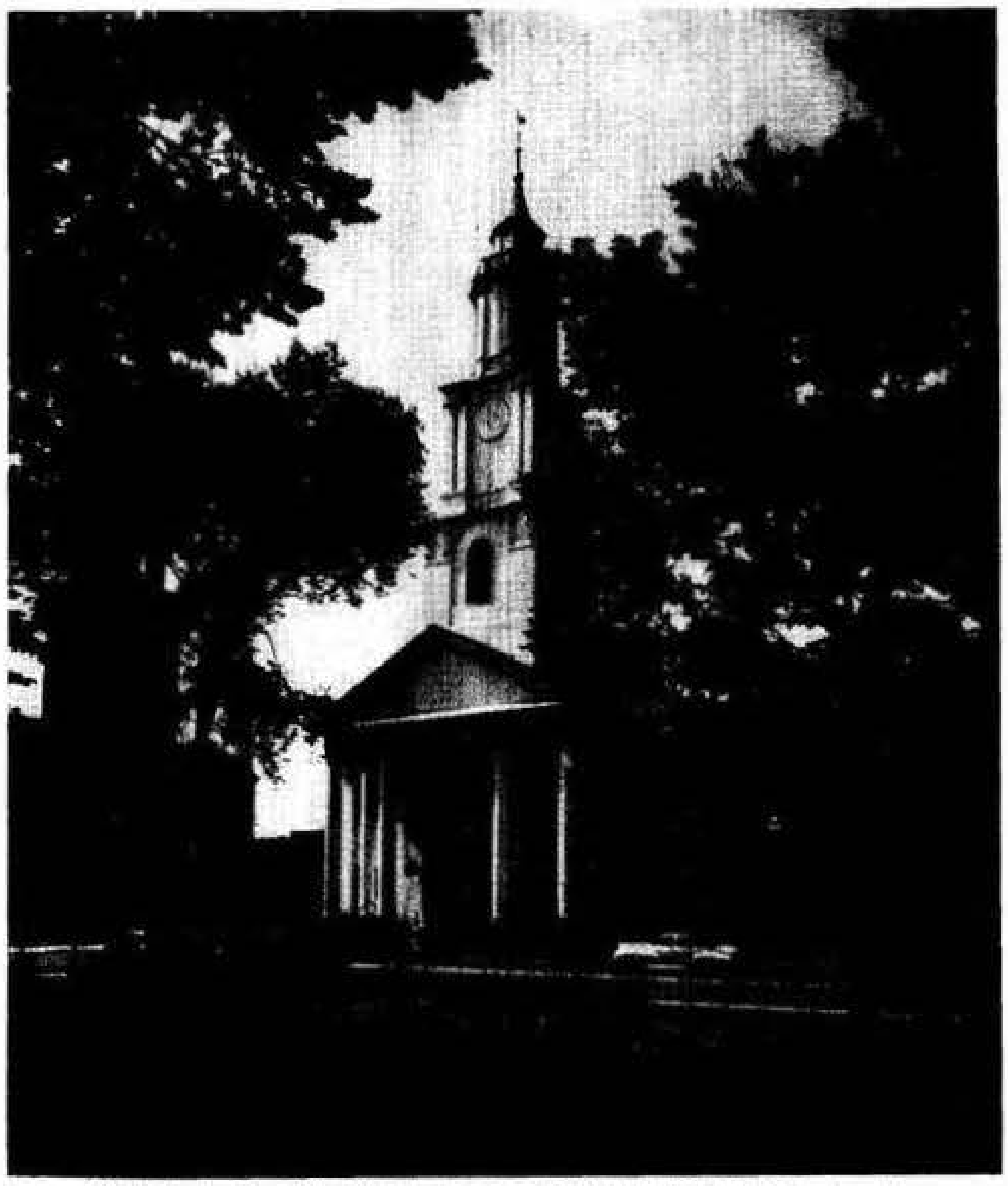

OLD FIRST CHURCH ON COURT SQUARE stands on the site of the original meeting house built in 1645. The present chapel, designed after the manner of Christopher Wren, was built by Isaac Damon in 1819.

PARKS

Mountain Goats from Asia are seen at the Zoo in Forest Park.

FOREST PARK, one of the foremost natural parks in the country, covers 756 acres. Here are more than 30 tennis courts, well-kept baseball diamonds, a perfect lawn bowling green, and groves, remaining much in their natural state which conceal many secluded benches and tables for picnic parties. Here, too, is a zoo with lions, deer, buffalo, monkeys and birds. Porter Lake, where boating and fishing may be enjoyed, is within the park. In season can be seen iris, mountain laurel, rhododendron, roses and unique among the waterflowers, the Egyptian Lotus.

BARNEY INDUSTRIAL EXHIBIT (In Forest Park) contains industrial exhibits of Greater Springfield manufacturers showing their early and modern products. Open to the public daily from 1 to 6, except Monday and Tuesday.

RETAIL TRADE

While Springfield has an estimated population of 168,500 people, its retailers serve a territory containing 656,512 population. Springfield retail sales for 1955 are estimated to be $510,000,000. The two main department stores of Springfield do an annual business in excess of $22,000,000. The large proportion of merchandise carried in Springfield is of a quality nature.

WHOLESALE TRADE

Springfield is served north, east, south and west by trunk line railroads and it has consequently become a well-known jobbing center. Stocks carried in Springfield cover practically every well-known product manufactured in the United States applicable to the northern climate. Springfield is the distributing center for all of New England for many items.

CIVICS AND WELFARE

Of outstanding value is the work done by the City Planning Board through whose efforts a definite arrangement for the control of the future growth and development of the city is projected and maintained.

HOSPITALS

Hospital facilities are more than complete, for the community is fortunate in possessing four hospitals caring for general cases, two hospitals maintained particularly for the care of maternity cases; and one hospital for diseases requiring isolation, erected by the city at a total cost of approximately $750,000. Beautifully modern, a wing of the Springfield Hospital, erected at a cost of $2,500,000, was opened late in 1931. Springfield is fortunate also in being the home of the Shriners' Hospital for Crippled Children for the whole New England area. Medical and surgical treatment may be had from many physicians and surgeons of repute. New Wesson Maternity Hospital open in September, 1953 at a cost of approximately $2,000,000. New Municipal Hospital costing approximately $6,000,000 was opened in early summer 1954.

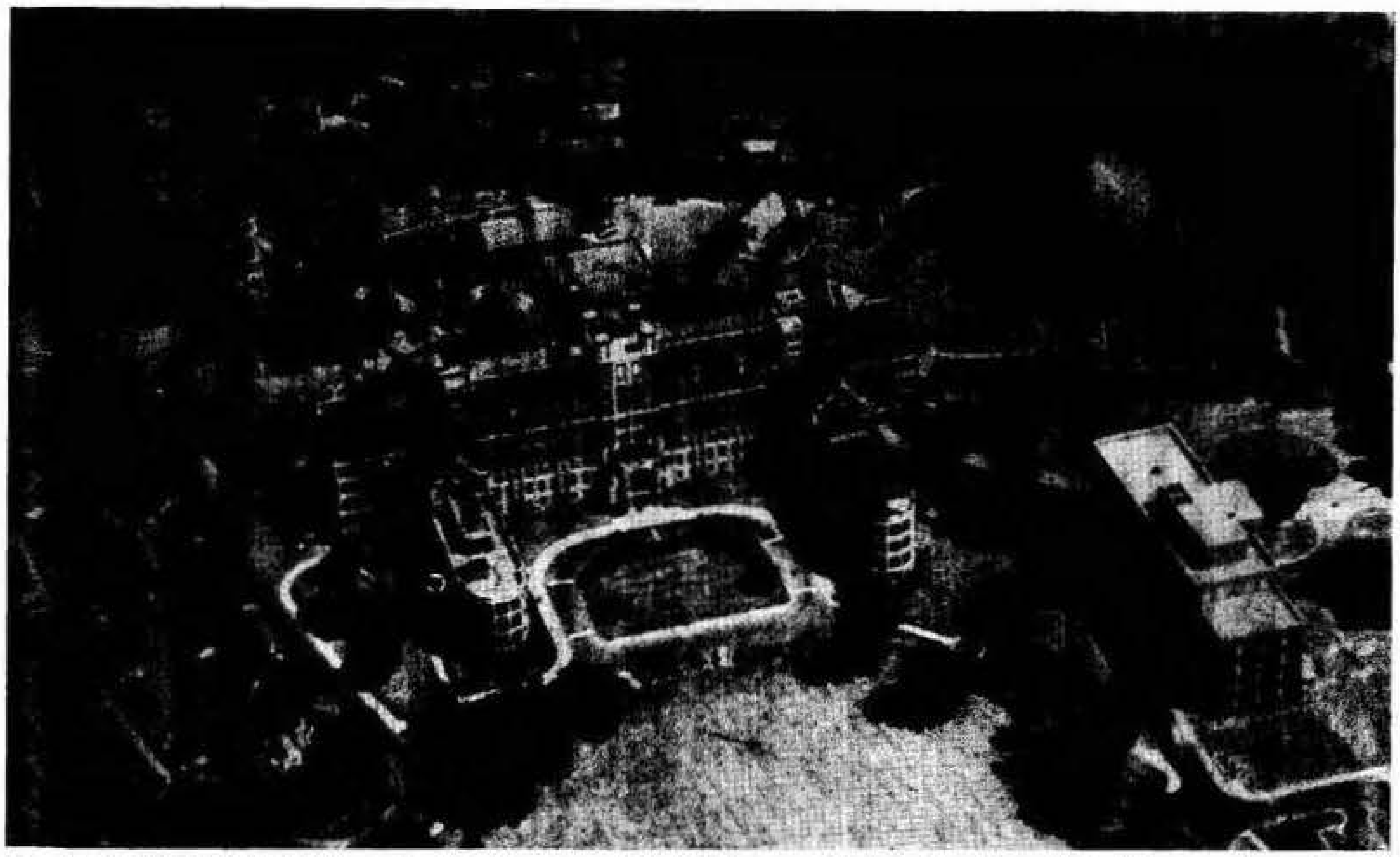

The Springfield Hospital and Newly completed Wesson Maternity Hospital, the most modern in the country. Springfield Hospital has facilities for 385 patients and the Wesson Hospital has facilities for 193 patients. Wesson Maternity, 85 beds, 112 bassinets.

Health and sanitation are carefully guarded. Through our school system the health of the children is given more than adequate attention.

The Shriners' Hospital for Crippled Children, Springfield, Massachusetts, owned and operated by the Ancient Arabic Order Nobles of the Mystic Shrine was opened in 1925.

This hospital, one of seventeen such institutions, has a 60 bed capacity and serves the New England States area together with central and eastern New York State. Approximately 275 children under 14 years of age and regardless of race, creed, or color, are hospitalized each year. During 1955, 3,687 patients were examined and treated in the out-patient department.

The Springfield unit has established an outstanding record since its opening in 1925. Over 9,088 children have been admitted for treatment and 8,497 patients have been examined and treated in the enlarged out-patient department that has a record of over 97,749 out-patient visits.

The hospital operates with a paid staff which includes doctors, nurses, nurses' aides, director, assistant director, brace maker, custodians, firemen, maids, kitchen and diningroom personnel, office clerks, X-ray specialists, physiotherapists, occupational therapist, recreational therapist and laundry personnel.

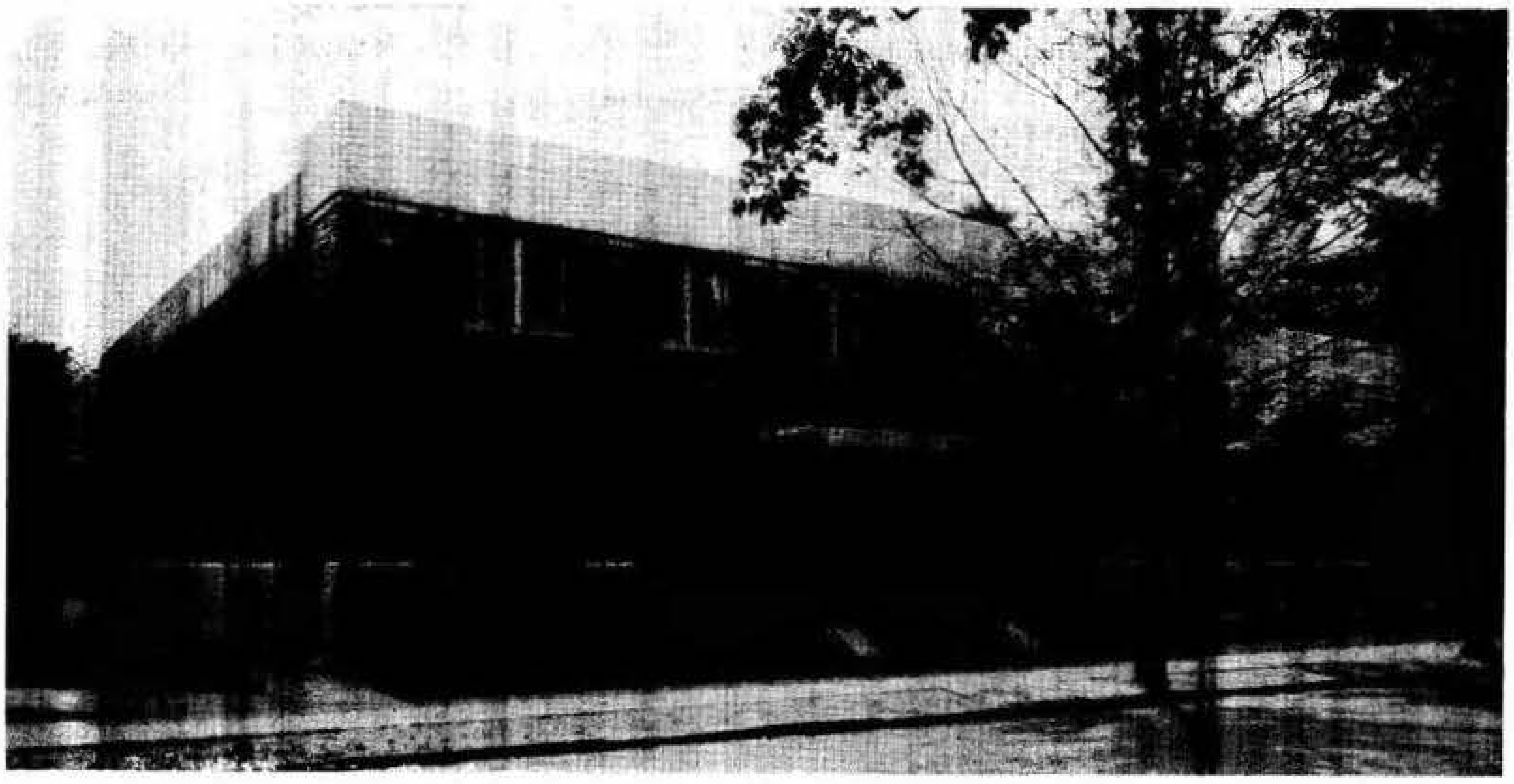

McGown Memorial Library at American International College built in 1949. Known as one of the most modern and well-equipped small college libraries in New England.

Springfield possesses every type of amusement and recreation offered in cities of its size —theaters, dancing salons, boating, canoeing, golfing, tennis—all of these are available. Supervised recreation for children is made possible through the very efficient work of the Springfield Park Department, which operates 146 public playgrounds, lands and parks covering more than two thousand acres.

Springfield College Memorial Field House, dedicated in February, 1948, to Springfield College Students and Alumni who died in World War II.

THE CROSSROADS OF NEW ENGLAND

Springfield is the center to which tourists come over excellent highways, and through which they pass enroute to Maine, New Hampshire, Vermont, as well as to points of interest in Eastern Massachusetts.

Springfield is a trading center for a population estimated at 656,512. To the community are attracted these persons who seek adequate shopping facilities, excellent stores, fine restaurants and hotels.

The industrial prestige of the city has been developed as a result of the skill of its workers in mechanical trades. It is in a sense an agricultural base, for here are located the Eastern States Farmers' Exchange, the Hampden County Improvement League, and many other agencies working co-operatively for the development of agriculture throughout all of New England.

Springfield is the Western Gateway to New England, and the most easily accessible city in New England from points outside thereof. During 1955, 550,000 persons attended 51 conventions, trade shows and the Eastern States Exposition. The Greater Springfield Chamber of Commerce operates a Convention and Visitors Bureau which actively solicits convention business and renders a maximum of co-operation to convention groups meeting in this city; it has for more than sixty years functioned in a capacity as a counsel and guide not only to citizens of the community, but to those from other cities seeking information or advice about the city.

It is ready to co-operate in every practicable way to assure interested persons that they will receive adequate and reliable information concerning the community and its activities.

ADVANTAGES AND CLAIMS

In summation Springfield has developed a balance of beauty, education, finance, industry, commercial and recreation.

SPRINGFIELD GOVERNMENTAL DIRECTORY

City Election
Tuesday following First
Monday in November
Odd Years

City Government
Organized First Monday
in January

MUNICIPAL BUILDING

City Officers

Mayor—Daniel B. Brunton; Clerk, Helen R. Shea.
City Clerk—Clifford F. Smith; Assistant City Clerk, Rose A. Pollard.
City Collector—James J. Murphy.
City Treasurer—Francis E. J. Callaghan, Asst. Treas., A. Omer Moulton.
City Messenger—Edward J. Connolly, Jr.

BOARD OF ALDERMEN

President—Justin G. Cavanaugh.
1st Ward—Arthur J. McKenna.
2d Ward—Daniel J. Sullivan.
3d Ward—John Morg Foley.
4th Ward—John F. Donovan.
5th Ward—Edward F. O'Neil.
6th Ward—John F. Murphy, Jr.
7th Ward—Raymond F. Sullivan.
8th Ward—Justin G. Cavanaugh.
Clerk—Clifford F. Smith.

COMMON COUNCILMEN

President—Stanley J. Zarod.
1st Ward—Gerald F. McCormick, John J. Connolly.
2d Ward—Francis A. Doyle, Harold J. H. Walsh.
3d Ward—Genaro G. Sarno, James L. Grimaldi, Joseph Bonavita.
4th Ward—Rodman G. Johnson, Anthony A. Gentile, Paul R. Mason.
5th Ward—Leland A. Stone, Tyco M. Peterson.
6th Ward—C. Clement Easton, I. Willard Norkin.
7th Ward—Dana L. Coulson, Charles E. Field.
8th Ward—Daniel C. Carey, Stanley J. Zarod.
Clerk—Frank A. Lindquist.

CITY COUNCIL COMMITTEES

Board on Claims—The Mayor, Alderman John F. Murphy, Jr. and Councilman Stanley J. Zarod.
City Property—Alderman Raymond F. Sullivan, Councilmen, Joseph Bonavita and Paul R. Mason.
Comics Regulation—Bessie A. Nye, Rabbi Moses D. Sheinkopf, Rev John P. Lucey, Rev. Bryan F. Archibald and Chief of Police Raymond P. Gallagher.
Expressway Committee—Alderman McKenna, Councilman McCormick, Planning Board Engineer, Supt. of Streets and Public Works Engineer.
Finance—The Mayor, Alderman Raymond F. Sullivan, Councilmen Zarod, Petersen and Walsh.
Fire Department—Aldermen Arthur J. McKenna, Edward F. O'Neil, Councilmen Grimaldi, Stone and Connolly.
Indemnification—Alderman Daniel J. Sullivan, Councilmen Norkin and Walsh.
Independence Day—Aldermen Murphy, Jr. and McKenna, Councilmen Norkin. Doyle and Connolly and Dennis J. Brunton, William P. Forrest and June Hamel.
Legislative Matters—Aldermen Cavanaugh and Murphy, Jr., Councilmen Stone, Connolly and Grimaldi.
Off-Street Parking Commission—Alderman Donovan, Councilmen McCormick and Doyle, Ralph H. Alden, Patrick J. Curran, Frederic W. Fuller, Jr. and Thomas Costello, Sr.
Public Utilities Commission—Aldermen D. Sullivan and Donovan, Councilmen Sarno, Doyle and Bonavita, Bolac S. Midura, Peter Karalekas, Kenneth LeMere.
Stadium Committee—Alderman R. Sullivan, Councilmen Connolly and Stone, Charles Ryan, Jr., Joseph Napolitan, Webster H. Gay, Raymond Superneau and Robert W. Taft.
Supervisors of the Department of Streets and Engineering—The Mayor, Alderman Edward F. O'Neil, Councilman Anthony A. Gentile.
Traffic Commission—Alderman Foley, Councilmen Johnson and Carey, Chairman of Planning Board, Chief of Police, Chief of Fire Dept., Supt. of Streets and Engineering, or their representatives, and the Traffic Engineer.
Zoning Law Revision—Alderman John Foley, Councilmen Stone and Grimaldi. Also City Solicitor Charles D. Sloan, Building Commissioner, Edward J. Breck as member of the Planning Board and the Planning Board Engineer.

COMMITTEES OF THE BOARD OF ALDERMEN

Enrollment—Aldermen Murphy, Jr., R. Sullivan and Cavanaugh.
Elections and Returns—Aldermen Foley, Donovan and O'Neil.
Ordinances—Aldermen McKenna, D. Sullivan and Foley.

COMMITTEES OF THE COMMON COUNCIL

Enrollment—Councilmen Easton, Grimaldi and Gentile.
Elections and Returns—Councilmen Doyle, Carey and Gentile.
Ordinances—Councilmen Easton, Connolly and Carey.
City Solicitor—Charles D. Sloan.
Associate City Solicitor—Donald Clancy; 1st Asst., Edward L. Donnellan; 2d Asst., Vincent P. Pessolano.
City Auditor—Berton E. Hale, office Municipal Building.

Deputy City Auditor—Arthur G. LaBine.

City Physician—Dr. John M. Maloney.

Asst. City Physician—Dr. William S. Conway, Dr. Francis A. Teta.

Streets and Engineering Department—Superintendent, James J. Sullivan; Deputy Superintendent of Streets, William H. Woodward; Deputy Superintendent of Sewers, Thomas P. Kennedy; Deputy Superintendent of Waste Disposal, Joseph F. Shea; Deputy Supt. Eng., Richard E. Dudley; Deputy Supt. Street Lighting, John Turner.

Chief Accountant—Mary V. Fitzgerald.

Election Commission—Jane L. Caswell, Joseph A. Lopardo and Isadore Gelin, Donald C. Metzger, Secretary.

BUILDING DEPARTMENT

Building Commissioner, Gordon Robertson; Deputy Commissioner, Leigh F. Morgan; Building Inspectors, Charles C. Cook, Jr., Harry C. Magee, Mario Pagnoni, Bernard Johanson, Silvio Galletti; Elevator Inspector, John C. Greenan; Inspectors of Wiring, Wilbur C. Field, James J. Harrington, Carl G. Berard, and Herman G. Hilse; Inspectors of Plumbing and Gasfitting, Harold L. Gosselin, Peter J. Curto and Joseph G. L. Hetu.

Board of Appeal—Bernard B. Glazier, Chairman; Henry E. Angers, Morris W. Maloney, John J. O'Connor, Cosmo M. Ansara, William Morris.

Assessors—Vernon E. Bradley, Michael P. Pessolano, Stephen D. O'Brien.

Department of Public Welfare—Kathlyn G. Smyrl, Dr. Wm. B. Coen, Edward D. Fisher, Dr. John M. Kane, John B. McCormick; Agent, Thomas McElhone.

Superintendent at City Home—William J. McCann.

Superintendent of Public Buildings—Horace B. Sornborger.

Water Commissioners—The Mayor, Anthony McQuade and George T. Horne.

Chief Engineer of Water Works—Peter C. Karalekas.

Water Registrar—John W. Costigan.

Collector of Water Rents—James J. Murphy.

Health Commissioner—John C. Ayres.

Board of Public Works—Harry J. Marceau, Andrew J. Ahearn, Cornelius W. Phillips.

Fire Commissioners—Alderman Arthur J. McKenna, Leon H. Hutchins, George D. Cummings, Herbert S. Terrill and Stanley J. Woods.

Chief—Rene Patingre.

Park Commissioners—David A. Goggin, William J. Wenk, Edward J. O'Brien, Thomas A. Quinn and William Lieberman.

License Commissioners—Gerald D. Fitzgerald, Wayne H. Latham, Richard F. Carroll, Chairman.

Public Health Council—Mary T. Corcoran, Joseph R. Jennings, Dr. Joseph V. Corriveau, Ralph E. Burland, Dr. George A. Vassos, Jr., Dr. Joseph Pendola, Dr. John C. Ayres, ex-officio.

Sealer of Weights and Measures—Carl E. Hawkins, Deputies, Ralph H. O'Malley, Errol M. Beebe, James Roberts, Thomas B. Walsh.

Real Estate Custodian—John Tehan.

Purchasing Agent—Charles M. Healey.

City Planning Board—Edward J. Breck, Charles A. Windholz, Mrs. Ruth Winberg, Joseph J. Aberdale, John F. Tehan, James T. Sheehan, Mayor ex-officio, Chairman, Board of Public Works, ex-officio and Chairman, Board of Park Commissioners, ex-officio.

SUBORDINATE OFFICERS

Fence Viewers—George Chevrier, Edward A. Treadwell, Francis X. Clarke.

Inspector of Animals—Dr. Donald M. Snow.

Inspector of Lime—Morgan D. O'Connell.

Inspector of Milk and Food Chemists—Michael G. O'Connor.

Inspector of Slaughtering—Dr. Donald M. Snow.

Municipal Chime Ringer—G. Wesson Clow.

Measurer of Lumber—Herbert E. Wilkinson.

POLICE DEPARTMENT

Headquarters, 80 Court Street.

Board of Police Commissioners—Fred M. H. Ziter, M.D., Chairman; Raoul J. Vezina, Vice Chairman; Delia T. Higgins, Secretary; Walter J. Kenefick, Frederick W. Hemsworth.

Chief of Police—Raymond P. Gallagher.

Deputy Chief—Francis M. Gallagher.

Captains—John J. Crowley, John F. Lyons, James J. Collins, James J. McCarthy, Edward T. Cullen, Richard M. Hickey.

Lieutenants—Frederick J. Cullen, Daniel J. Holland, Joseph E. Wallace, Philip M. Griffin, Francis L. Ruel, Wilfred J. Moore, Russell T. Richmond, Thomas J. Kelliher, William J. Dufficy, George E. Lovett, Jr., Edward J. MacDonald.

Captains—6.

Lieutenants—12.

Sergeants—33.

Patrolmen—297.

Executive Secretary—Bertha M. Saunders.

Policewomen—4.

Matrons—4 and 1 part time.

Chauffeurs—6 including in patrol.

Radio Engineer—1.

FIRE DEPARTMENT

Headquarters, 86 Court.

The Force at present numbers 493 men as follows: The chief, 3 deputy chiefs, 7 district chiefs, 1 supt. of fire alarms, 1 asst. to supt. of division of fire alarm telegraph, 1 supt. of division of repairs, 1 chief inspector, Fire Prevention Bureau 24 captains, 53 lieutenants, 2 senior clerks, 1 principal clerk, 1 executive secretary, 394 men. One company located at Indian Orchard. The whole apparatus of the department at present consists of 7 chief's cars, 1 sedan and 2 trucks for Fire Alarm Dept., 14 gasoline driven hose cars, 10 motor pumps-gasoline, 9 gaso-driven trucks, 1 gasoline squad car, 2 gasoline squad car brush, 1 panel and 1 truck for repair dept., 1 coach for inspection dept., 1 gasoline driven hose-car-spare, 1 gasoline driven truck-spare, 1-2 wheel dump gun, 39,700 feet of 2½ inch hose, 9,000 ft. of 1½ inch hose, 7,550 feet of ¾ inch hose, 60 hand fire extinguishers, fire alarm telegraph and telephone.

Board of Fire Chiefs—Chief, Rene J. Patingre; Deputy Chiefs, W. F. Ward, F. M. Kennedy, E. C. Boyle; District Chiefs, Robert S. Jennings, F. Langton, R. F. Gavoni, D. Murphy, James E. Sullivan, George H. Lawler and Walter A. Rossmeisl; Principal Clerk, Anna R. Brook; Executive Sec., Elizabeth O'Connor; Senior Clk.-Typist, Madeline Vosburgh. Chief's office at Headquarters Building, 86 Court. Office hours, 8:15 a.m. to 4:45 p.m. Monday through Friday.

Div. of Fire Alarm Telegraph—Supt. Gabriel O. Bedard, Asst. Supt., Edward L. Scheib.

Div. of Repairs—Supt., Norman D. Robert, 898 Dwight.

Hose Company No. 1—Located at 86 Court, Motor driven combination hose car, 1 Chief's car, 1 Supt. Fire Alarms car, 2 service trucks, 2 Deputy chiefs' cars, 1 Fire Prevention Car.

Hose Company No. 2—Located on Dwight cor. Patton Motor driven combination hose car, 1 Dist. Chief's car, 2 service trucks for Repair Dept., 1 spare car for District Chiefs.

Engine Company No. 3—Located on Oakland cor. Dickinson. Seagrave motor pumping engine, and motor driven combination hose wagon.

Engine Company No. 4—Located on Walnut, Seagrave motor pumping engine and motor driven combination hose car and 1 brush car.

Engine Company No. 5—Indian Orchard. Buffalo motor pumping engine, motor driven, combination hose car and motor driven 65′ aerial ladder, 1 brush car and 1 ambulance.

Hose Company No. 6—Located at 25 Mill. Motor driven combination hose car.

Hose Company No. 7—Located at Taylor. Motor driven combination hose car, 1 spare 85 foot tractor drawn ladder truck.

Engine Company No. 8—Located at Winchester sq. Seagrave motor pumping engine, motor driver combination hose car, 1 Dist. Chief's car.

Engine Company No. 9—Located on Armory. Ward LaFrance motor pumping engine, motor driven combination hose car.

Hose Company No. 10—Located cor. Main and Hooker. Motor driven combination hose car, 1 Seagrave pumper.

Hose Company No. 13—Located cor. Pine and Cedar. Motor driven combination hose car, 1 spare hose wagon.

Pump Company No. 12—Located at 1265 Parker.

Pump Company No. 14—Located at 1045 Sumner av. Triple combination motor driven pumper.

Pump Company No. 15—Located at 883 Page blvd. Triple combination motor driven pumper.

Pump Company No. 16—Located at Massreco Triple combination motor driven pumper, 1 brush car.

Truck Co. No. 1—Located at 86 Court. Tractor drawn 100 ft. aerial ladder, one water tower driven by motor tractor.

Truck Co. No. 3—Located on Oakland. Gasoline tractor drawn 75 ft. aerial ladder truck.

Truck Co. No. 5—Oak, I.O. Motor driven 65′ aerial ladder.

Truck Co. No. 6—Located on Mill. Gasoline tractor drawn 85 ft. aerial ladder truck.

Truck Co. No. 8—Located at Winchester sq. Tractor drawn 85 ft. aerial ladder truck.

Truck Co. No. 9—Located on Armory st. Gasoline tractor drawn 75 ft. aerial ladder truck.

Truck Co. No. 10—Located cor. Main and Hooker. Gasoline tractor drawn 85 ft. aerial ladder truck.

Truck Co. No. 12—Located at 1265 Parker. City service ladder truck.

Truck Co. No. 13—Located cor. Pine and Cedar. Gasoline tractor drawn 85 ft. aerial ladder truck.

Auxiliary Squad B—Located at Walnut street station. Squad wagon.

Springfield Armory Corps—Located at United States Armory. One motor driven combination hose and chemical car. The company attached to this combination includes the employees of the armory.

The Armory Corps does not respond to all alarms, but through the courtesy of the commandant Springfield has its services in an emergency.

Wages and salaries of company members are as follows:—Permanent hose and laddermen: minimum, $63.60 per week, maximum, $77.20 per week; Captains, minimum, $89.60 per week, maximum, $94.00 per week; Lieutenants: minimum, $81.20 per week, maximum, $85.20 per week.

FIRE ALARM TELEGRAPH

12—Union and School.
125—Walker.
13—State and Spring.
132—Spring, West Side.
133—High, west of School.
*135—U. S. Armory.
14—Spring and Worthington.
142—Pearl, east of Byers.
143—Pearl 800, west of Federal.
1431—Federal opp Pearl.
15—Salem and Mattoon.
152—Chestnut opp Bridge.
16—Worthington and Kibbe av.
161—Worthington opp Autumn.
162—City Yard, Taylor.
17—State and Walnut.
18—State and Oak.
19—Union and Mulberry.
191—Wesson Hospital.
192—Union and Ridgewood ter.
2—Main opp Taylor.
21—State and Main.
*213—Milton Bradley Co.
214—Willow and Cross.
216—Monsanto Chem. Co., I.O.
217—Shawinigan Resins, I.O.
23—Sanford and Dwight.
231—Main and Elm.
24—Main and Pynchon.
25—Dwight and Harrison av.
251—Chestnut and Worthington.
253—Bridge and Dwight.
254—Dwight opp Court.
26—Main opp Hillman.
27—Columbus av and Fort.
271—Columbus av and Bridge.
*273—Myrick Building.
28—Vernon and Broadway.
29—Columbus av and Elm.
*291—Spfld. Gas Light Co.
3—Main opp Lyman.
31—State and Chestnut.
*314—Elliot-St. Michael's Hall.
32—Maple and Central.
321—Maple and Mulberry.
324—Maple and Park.
34—Main opp Central.
341—Main and Norwood.
342—Main and York.
343—Saratoga and Niagara.
344—Oswego and Dwight st ext.
35—Main and Howard.
351—Morris and Dale.
352—Main and Wilcox.
36—Columbus av and Howard.
37—Columbus av and Margaret.
38—Columbus av and Lombard.
381—Columbus av and Broad.
39—Broad and Hanover.
4—Taylor opp Power av.
41—Main and Cypress.
*412—U. S. Envelope Co.
42—Main and Emery.
421—Main and Holyoke.
43—Main and Sargeant.
431—Main opp Church.
45—Boylston and Emery.
451—Dwight and Ferry.
452—Dwight and Congress.
453—Dwight and Tenth.
46—Columbus av and Seventh.
461—Columbus av and Plymouth.
462—Plainfield and Lowell.
4621—Plainfield and Newland.
463—Plainfield and Rowland.
4631—Plainfield and Division.
4632—Maloney av opp Fay.
465—Plainfield and Laurel.
4651—Fisk and Abbe avs.
47—Main opp Osgood.
471—Main and Arch.
472—Birnie av and Huntington.
473—Birnie av and Medford.
475—Birnie av and Douglas.
476—Birnie av and Walter.
48—Main Street Fire Station.
*481—Birnie Paper Co.
*482—Holyoke Card and Paper Co.
*483—J. G. Brill Co.
484—Main and Portland.
*485—Moore Drop Forging Co.
49—Main and Wason av.
491—Main and Alfred.
4912—United American Bosch Corp.
493—Fisk opp Bemond av.
4913—Main and Grace.
5—Main and Worthington.
51—Bay west of Sherman.
512—Bay opp Marion.
5121—Bay opp Oak Grove av.
5122—McKnight and Bowles.
5123—Bay opp Dawes.
5124—Acorn and Sycamore.
5125—Shattuck and College.
5126—Bay at Reed Village.
513—Bay n Westminster.
52—St. James av n Dartmouth.
521—St. James av n Westminster.
53—St. James av and Florida.
531—St. James av opp Bowdoin.
54—Worthington and Armory.
56—Worthington and Thompson.
561—Worthington and Bowdoin.
*562—Standard Oil Co.
57—Winchester Square.
*571—Indian Motocycle Co.

573—State and Pleasant.
574—State opp Hancock.
58—Princeton bet Amherst and Yale.
581—St. James av opp Wellesley.
59—St. James av n Dorchester.
*591—St James av opp Batavia.
5911—St. James av and Page blvd.
*592—Page blvd opp St. James cir.
5921—Page blvd opp El Paso.
5922—St. James av and Corona.
5923—Patriot Corners Carew.
*593—Page blvd and Fresno. (Harris Silk Co.).
5931—Carew and Arthur.
5932—Bowles Park opp Ardmore.
5933—Bowles pk and Prentice.
*594—Page blvd front of No. 369.
5941—Page and St. James blvds.
595—Page blvd and Ardmore.
5951—Westinghouse Co.
596—Page blvd and Oakdale.
6—Main and Bridge.
61—Mill and Locust.
612—Main and Columbus av.
613—Fort Pleasant and Forest Park avs.
6131—Belmont av n Woodside ter.
614—Fort Pleasant av and Riverview ter.
6141—Belmont and Bellevue avs.
615—Mill and Main.
62—Belmont av opp Keith.
621—Belmont av n Garfield.
623—Belmont av and Beaumont.
624—Oakland and Orange.
6241—Orange and Earl.
625—Dickinson and Euclid av.
6251—Dickinson opp Johnson.
63—Sumner av and Long Hill.
631—Long Hill and Cherryvale av.
632—Firglade av n Pineywoods.
634—Florentine Gardens.
635—Sumner and Fort Pleasant avs
64—Sumner av and Randolph.
641—Sumner av and Kenwood ter.
6411—Commonwealth av n Trenton.
6412—Commonwealth av and Washington
6413—Commonwealth av opp Fern.
642—Belmont av opp Walden.
6421—Dickinson and Hollywood.
6422—Dickinson south of Biltmore.
6423—Dickinson and Bronson ter.
643—Belmont av and Lyndale.
644—White opp Longfellow ter.
645—Belmont av and White.
6451—White and Sunapee.
6461—Dorset and Brunswick.
646—Brunswick opp Blodgett.
647—Sylvan and Fountain.
65—Garfield and Churchill.
651—Forest Park av and Mountainview.
652—Sumner av n Greenleaf.
67—Belmont and Sumner avs.
671—White and Sumner av.
6712—Sumner av opp Trinity ter.
6713—Sumner av and Rockland.
6714—Sumner and Eddywood avs.
6715—Sumner and Roosevelt av.
6716—Sumner av and Allen.
672—White and Scott.
6721—White n Rupert.
673—Grenada ter and Ventura.
6731—Dickinson opp Alderman.
6732—Grenada ter and Pomona av
674—Sumner av and Lester.
68—White and Orange.
681—Allen opp Orange.
6812—Ranney north of Johnson.
682—Allen and California av.
6821—Island Pond rd and Arden.
6822—Plumtree rd and Old Brook rd.
6823—Plumtree rd and Roosevelt av.
6824—Plumtree rd and Gillette av.
6825—Plumtree rd and Derryfield av.
6826—Wayside and Gillette av.
6833—Surrey rd and Belfour dr.
6834—Surrey rd. and Wendover rd.
6845—Island Pond rd. and Overlook rd.
6846—Overlook dr. and Wendover rd.
6847—Roosevelt av. and Pondview dr.
69—Allen and White.
7—Liberty and Chestnut.
71—Chestnut and Springfield.
711—Dwight and Harriet.
7112—Spfd. Hospital.
7113—Spfd. Hospital—Nurses' Home.
712—Springfield opp Shefford.
713—Hamburg and Rimmon av.
7131—Hamburg and VanNess.
7132—Conn. av and Athol.
714—Atwater Glen.
72—Chestnut opp Alexander.
721—Armory and Napier.
73—Dwight and Jefferson av.
731—Chestnut and Lexington av.
*732—Chestnut opp Ringgold.
733—Dwight and Osgood.
74—Chestnut and Prospect.
741—Carew and Armory.
7412—Carew and Mystic.
742—Liberty and Newbury.
7421—Liberty and Phoenix.
7422—Phoenix ter and Kendall.
743—Liberty and Woodmont.
7431—Carew and Newbury.
7432—Phoenix and Freeman ters.
7433—Carew opp Border.
744—Armory and Wait.
7441—Carew n Parkside av.
75—Dwight and Ringgold.
751—Dwight and Bond.
*752—General Baking Co., Bond.
76—Chestnut and Carew.
*761—Mercy Hospital.
*762—Sacred Heart Church.
763—Massasoit and Massasoit pl.
764—Carew and Prospect.
77—Liberty east of Charles.
771—Liberty and Genesee.
78—Chestnut opp Greenwood.
781—Cass and Linden.
782—Franklin opp Vinton.
783—Nursery and Stafford.
79—Liberty and Cass.
791—Liberty opp Heywood av.
7911—Atlantic States Warehouse.
794—Liberty and Armory.
795—Liberty and Grover.
796—Springfield opp Crestwood.
8—Taylor and Dwight.
81—Walnut and Oak.
812—Walnut and Union.
813—Walnut and King.
82—Walnut and Cedar.
83—Walnut and Hancock.
831—Walnut and Crosby.
84—Allen and Rifle.
*841—Water Shops, U. S. Armo
85—Central and Spruce.
851—Central and Hancock.
86—Central and Pine.
87—Maple and Pine.
89—Maple and Mill.
891—Mill and Orange.
9—Lyman and Chestnut.
91—Cambridge and Burr.
911—Marsden north of Newhall.
9112—Berkshire av. and Marsden.
912—Berkshire av and Jasper.
9121—Berkshire av and Bay.
913—Berkshire av and Hobson.
92—Wilbraham rd opp Homer.
921—State n American International College.
923—Wilbraham rd and Colonial av.
924—Wilbraham rd and Benton.
93—State and Reed.
*931—City Home.
9311—State opp Ionio.
9312—State opp Balls.
9313—Boston rd opp Denver.
9314—State and Boston rd.
9315—Boston rd and Lamont.
9316—Denver opp Embury.
9317—Breckwood blvd n Boston rd.
*932—Boston rd and Harvey.
9321—Boston rd and Lloyd av.
9322—Boston rd opp Health av.
9323—Boston and Pasco rds.
9324—Boston rd and Parker.
933—State and Dearborn.
934—State and Benton.
94—Wilbraham rd opp Rutland.
941—Wilbraham rd near Westford av.
9421—Wilbraham rd. and Breckwood blvd.
9425—Bradley rd and Emerald.
9426—Bradley rd and Emmett.
9433—Plumtree rd and Puritan rd.
9435—Plumtree rd opp Hazen.
9443—Wilbraham rd and Fenway dr.
9451—Wilbraham rd and Parker.
9454—Parker opp Garden dr.
9461—Wilbraham rd and Empress ct.
9463—Wilbraham rd and Cabinet.
95—Wilbraham av and Beverly.
96—Hancock and Quincy.
961—Hancock and King.
962—Stebbins and Union.
964—Lebanon and Nelson.
97—Pendleton and Eastern avs.
971—Eastern av and Union.
972—King and Logan.
973—King and Westford av.
974—Dunmoreland and Westford cir.
975—King and Braddock.
976—King and Middlesex.
98—Alden and Eastern av.
981—Alden at Pratt Field.
982—Eastern av opp. Shillingford.
983—Eastern av opp Shillingford.
*Private box.

FIRE ALARM TELEGRAPH

Indian Orchard

12—Main and Parker.
121—Devens and Acton.
13—Berkshire av and Michigan.
14—Goodwin n Milton.
15—Pasco rd opp No. 214.
151—Page blvd at John Duggan Park.
16—Monsanto Chemical Co.
17—Shawinigan Resins Corp.
2—Parker opp Playground.
21—Oak n Ferris.
23—Berkshire av opp Fiberloid.
24—Main opp Indian Leap.
25—Main and Oak.
251—Indian Orchard Co.
26—Oak and Odessa.
27—Main and Cedar.
28—Worcester opp Healey.
3—Chapman Valve Mfg. Co.
31—Essex and Pasco rd.
32—Berkshire av and Geneva.
35—Hampden and Chestnut.
36—Oak opp Corthell.
37—Berkshire and Myrtle.
4—Oak and Nagle.
43—Main and Lyons.
5—Worcester and Pinevale.
6—Main and Myrtle.
7—South opp Beauregard.
8—Goodwin and Beauregard.

MUNICIPAL WATER WORKS

The works are in charge of a board of Water Commissioners consisting of (Anthony P. McQuade, chairman; George T. Horne and Mayor Daniel B. Brunton). Martin J. Shaughnessy, Acting Superintendent; clerk and water registrar, John W. Costigan; Peter C. Karalekas, chief engineer. Office, (319) City Hall. Service building and Yard, 71 Colton. Office hours 8:15 a.m., to 4:45 p.m. Monday thru Friday. Telephone: (applications and information) 6-2711; (work and trouble calls, day or night) 2-5188. The supply of water is taken from the Little River watershed (situated principally in the towns of Blandford, Granville and Russell) and by means of the following storage structures:

	Capacity in Gallons.
Borden Brook Reservoir (impounding	2,500,000,000
Cobble Mt. Reservoir (impounding)	22,829,000,000
Intake Reservoir (diverting)	40,600,000
Sedimentation Basin (before filtering)	38,700,000
Provin Mountain Reservoir (after filtering)	29,280,000
Total	25,437,580,000

The former supply from impounding reservoirs in Ludlow and Belchertown is also retained at present for towns of Ludlow and Wilbraham and for emergency uses, and with its storage capacity of 1,434,218,000 gallons make an aggregate capacity of 26,871,798,000 gallons.

Range of pressure on mains for day and night, as follows: Main street level, maximum, 147 pounds, average, 140 pounds. Hill section level maximum 87 pounds, average, 80 pounds.

The entire supply of city water to any premises is furnished by meter only and at meter rates; the necessary meters are installed by the water department at expense of the consumers for the initial cost of the meters and connections only.

The cost of ordinary care and repair of all meters is borne by the water works; the cost of unusual repairs (necessitated by freezing, hot water, etc.) due or attributable to any carelessness, or neglect on the part of the consumer, will be charged to the consumer or owner.

METER RATES

(Subject to all rules and regulations)

For each 100 cubic feet (748 gallons) of water as registered or estimated for each meter the rates shall be as follows:

Quarterly for each meter 1 to 5,000 cu. ft., 22 cents per 100 cu. ft.; 5,000 to 60,000 cu. ft., 13 cents per 100 cu. ft.; all over 60,000 cu. ft., 7 cents per 100 cu. ft.

The minimum quarterly water charges for each meter will be as follows:

Meter Size	Min. Quarterly Chg.	Meter Size	Min. Quarterly Chg.
½" and ⅝"—	$ 2.20	3"—	$ 25.00
¾"—	3.00	4"—	50.00
1"—	5.00	6"—	100.00
1¼"—	8.00	8"—	150.00
1½"—	9.00	10"—	200.00
2"—	15.00		

The above increased rates will become effective for your district with our next bill to you which will be dated March 1, 1955.

Each quarterly period will be computed and charged for independently of any other quarterly period and the rates therefore shall be paid accordingly.

When a meter from any cause fails to register the consumption of water, the quantity shall be estimated and the charge made based upon the registration by the meter when in order or upon the registration for corresponding prior quarter or period.

Miscellaneous and Temporary Uses—In certain cases of miscellaneous and temporary uses of city water, where the quantity used may be small, the charge for same may be estimated instead of being shown by meter, at the discretion of the Water Registrar and the Supt.

The Water Registrar shall have the right to require an advance deposit as security for the payment of water bills, when he shall consider it for the interest of the city to do so; such deposit not to exceed a year's minimum rate for the property to be supplied or a reasonable estimate of the probable annual amount of such bills.

All bills due the City on account of the Municipal water works shall be payable at the office of the City Col-

lector, Room 137, Municipal Building, Court and Pynchon streets within twenty days after the same are rendered and become due.

Inquiries and claims for correction should be made at the office of the Water Registrar, Room 319, Municipal Building.

Delinquent water bills are a lien on real estate.

PUBLIC SCHOOL SYSTEM

School Board—John McDonough, Chairman; At Large, Mary M. Lynch; Ward 1, Gilbert E. Barker; Ward 2, James H. Buckley, Jr.; Ward 3, John T. McDonough; Ward 4, William W. Turner; Ward 5, Edward C. Tremble, Jr.; Ward 6, Vincent DiMonaco; Ward 7, Edward W. Collins; Ward 8, Thomas J. Donnelly, Jr.; Daniel B. Brunton, Mayor, ex-officio; Rena M. Card, sec.

Supt. of Schools—William J. Sanders. Office, 32 Spring. Assistant Superintendents, Alice B. Beal, M. Marcus Kiley; Asst. to Supt., Joseph E. Buckley.

Director of Attendance—Supervisors, G. Wesson Clow, J. Raymond Curley, Willis F. Eberhardt, Archie G. Jefferson, Joseph Scavone, Mary Woehlers.

Supervisory Staff

Bureau of Adult Education and Pupil Services—Alice L. Halligan, Director; Olive K. Horrigan, Supv.; Herbert A. Robbins, Supv.; U. Cleal Cowing, Supv.; Audio-Visual Education, Ralph A. Stout, Director.

Fine and Industrial Arts—Director, Robert L. Drummond; Supvs., Alice H. Geary, Harriet M. Higgins.

Health and Physical Education—Robert T. Berry, Director; Anna M. Anderson.

Music—Richard C. Berg, Director of Music; Georgia S. Reuter, Supv.; Fern L. Zipse, Supv.; Miriam Sullivan, Supv.

Research—Director, S. Everett Cook; Paul R. Marsh.

Schools, Locations and Principals

CLASSICAL HIGH SCHOOL—235 State. Clarence I. Chatto, Prin.; Joseph N. Rodeheaver, Asst. Prin.

HIGH SCHOOL OF COMMERCE—415 State. Oscar Y. Gamel, Prin.; Raymond J. Montagna, Asst. Prin.

TECHNICAL HIGH SCHOOL—53 Elliot. Donald G. Gifford, Prin.; Melvin A. Lynch, Asst. Prin.; Belding F. Jackson, Asst. Prin.

TRADE HIGH SCHOOL—1300 State. Edmond P. Garvey, Prin.; Dennis J. Brunton, Asst. Prin.; Esther G. Skelley, Asst. Prin.

ACUSHNET AV. SCHOOL (Elementary)—11 Acushnet av. Alfred G. Zanetti.

ARMORY ST. SCHOOL (Elementary)—426 Armory. Helen M. Fletcher.

BALLIET THOMAS M. SCHOOL (Elementary)—111 Seymour av. Francis M. Lohan.

BOWLES SAMUEL SCHOOL (Elementary)—24 Bowles pk. Margaret J. Mitchell.

BRIGHTWOOD SCHOOL (Elementary)—471 Plainfield, Brightwood. Richard C. Martin.

BROOKINGS ELIAS SCHOOL (Elementary)—367 Hancock. Mary C. Carney.

BUCKINGHAM SCHOOL (Junior High)—35 Eastern av. Raymond E. Parker, Prin.; Henry J. Spring, Asst. Prin.

CAREW ST. SCHOOL (Elementary)—75 Carew. Ralph J. Carlton.

DeBERRY WILLIAM N. (Elementary)—670 Union. Rebecca M. Johnson.

CHESTNUT ST. SCHOOL (Junior High)—479 Chestnut. Everett P. McCue.

CLASSICAL JUNIOR HIGH SCHOOL—217 State. Russell L. Williams.

DORMAN HIRAM L. SCHOOL (Elementary)—20 Lydia. Margaret M. O'Malley.

EASTERN AV. SCHOOL (Elementary)—118 Alden. Mrs. Rose H. Chase.

FOREST PARK SCHOOL (Junior High)—46 Oakland. Philip A. Sweeney, Prin.; William Rappaport, Asst. Prin.

GLENWOOD SCHOOL (Elementary)—50 Morison ter. Marguerite R. Sheehan.

GLICKMAN ALFRED M. (Elementary)—120 Ashland av. Alice B. Connolly.

HARRIS FREDERICK SCHOOL (Elementary) — 58 Hartford ter. Helen A. O'Connell.

HOMER ST. SCHOOL (Elementary)—51 Homer. Mary E. Bacon.

HOOKER SCHOOL (Elementary)—70 Franklin. Ralph J. Carlton, Jr.

HOWARD ST. SCHOOL (Elementary)—59 Howard. Alfred G. Zanetti.

INDIAN ORCHARD ELEMENTARY SCHOOL (Elementary)—95 Milton, 10. Mary H. Stachowicz.

JEFFERSON AV. SCHOOL (Elementary)—69 Jefferson av. Fanny M. Bemis.

KENSINGTON AV. SCHOOL (Elementary)—31 Kensington av. Margaret T. Griffin.

LIBERTY SCHOOL (Elementary)—962 Carew. Marguerite R. Sheehan.

LINCOLN SCHOOL (Elementary)—732 Chestnut. Fanny M. Bemis.

MEMORIAL SCHOOL—190 Surrey rd. Marion L. Bartlett.

MORRIS ROBERT O. SCHOOL (Elementary)—45 Dewey. Margaret M. O'Malley.

MYRTLE ST. SCHOOL, 10 (Junior High and Elementary)—64 Myrtle, 10. Edward J. Roche.

POTTENGER MARY O. SCHOOL—1435 Carew. Margaret J. Davison.

SCHOOL ST. SCHOOL (Elementary)—c School and High. Mrs. Rose H. Chase.

SIXTEEN ACRES SCHOOL (Elementary)—50 Empress ct. Francis M. Loham.

SUMNER AV. SCHOOL (Elementary)—45 Sumner av. Ruth A. Blakeslee.

TALMADGE ARTHUR SCHOOL (Elementary) —1355 Allen. Esther M. Roy, Prin.

TAPLEY SCHOOL (Elementary)—221 Bay. Eleanor Sutcliffe.

VAN SICKLE SCHOOL (Junior High)—1170 Carew. Edward J. Whalen.

WARNER SCHOOL—493 Parker. Mary H. Stachowicz.

WASHINGTON SCHOOL (Elementary)—141 Washington. Rosa M. Bowker, Prin.; Asst. Prin., Claire L. Scannell.

WHITE ST. SCHOOL (Elementary)—300 White. Sadie E. Flagg.

LIBRARIES AND READING ROOMS

City Library Association

Officers—Dr. William B. Kirkham, Pres.; Henry A. Field, V. Pres.; Abraham Kamberg, Clerk; Eugene W. Shaw, Treas.; Frank A. Mann, Asst. Treas.

Trustees—Alfred Leeds, Roger L. Putnam, Julius H. Appleton, Dr. William B. Kirkman, Chairman; Dudley B. Wallace, Brewer Corcoran, Clarence J. Schoo, R. Duncan Clapp, Frederic W. Fuller, Jr., Chauncey A. Steiger, Homans Robinson, James S. Buckley, Henry A. Field, Edward Kronvall.

Ex-officio—Mayor of the city, President of the Common Council, Superintendent of Schools.

Staff—Director, John A. Humphry; Associate Director, Lucille Wickersham; Library Staff: Marion Addis, Jane Ball, Louise Bartlett, Charlotte K. Bausman, Isabel D. Belcher, Luella K. Bengie, Virginia Bialas, Elise B. Bradway, Esculene Bray, Laura V. Bray, Meribah K. Brown, Thelma O. Bugbee, Mabel R. Buxton, Lena C. Campbell, Fanny R. Childs, George Christian, Helen C. Coonan, Barbara B. Cannon, Grace Cullen, Ona K. Duffin, Amy Fenner, Mildred Fenton, Ernestine R. Fernald, Olga Fletcher, Lillian E. Fredin, Henry J. Fuller, Miriam C. Fuller, Alice C. Garner, Bertha L. Geer, Florence Giorgi, Doris K. Googin, Mary A. Hewitt, Miriam E. Houlihan, Winona Jeffers, Margaret F. Journeay, Frances H. Ferre, Irene C. Kisiel, Dorothy LeDoux, Frances L. Loomis, Nina Makeew, Julia Maroni, Carol A. Garrow, Dorothy Mozley, Therese Murray, Jacqueline Adams, David Adolphe, Edith B. Bennet, Elizabeth F. Brady, Frederick A. Brown, Antonio Ciuffreda, Norma E. Crabbe, Diane K. Donner, Mary B. Frazier, Frederick C. Gengenbach, Alberta A. Holman, Hilda S. Holman, Isabell N. Makuen, Sarah M. Nathan, Alfreda Nixon, Hope Packard, Zoe Pappas, Marion S. Parker, Barbara Pement, Harriet T. Peters, Evelyn M. Peterson, George Phillips, Marjorie B. Phillips, Ruth E. Pinches, Catherine Y. Reinhardt, Margaret L. Richardson, Phyllis C. Robinson, Anna E. Hatchett, Margaret Rose, Virginia F. Keith, Carita G. Rutherford, Leah R. Sime, Jeanne Smith, Bessie Visser, Bettye Webb, Dorothea Weller, Ruth Wescott, Mildred L. White, Helen R. Winchester, Joan M. Zecchi, Lloyd A. McIntyre, Marion C. Mears, Esther M. Pierce, Marion D. Quaglini, Marie L. Robideau, Florence Swanson, Franklin P. Taplin, Geraldine S. Wood, Beverly S. Prakelt, Charleen A. Prentice, Sandra B. Shaw, Beverly Smith, Florence L. Stevens, Mary Jo Swanson, Carolyn L. Tebbetts, Helen J. Velsor, Jeannie O. Williams, Judith P. Wood, Marion L. Yates, Mary L. Young.

The Central Library, 220 State, is open Monday to Friday, Adults Departments, 9 a.m. to 9 p.m.; Children's Room, 9 a.m. to 6 p.m.; Saturdays, 9 a.m. to 5 p.m.; Sundays, 2 to 6 p.m. Reference Department, 2 to 8 p.m. Periodical Room; Young Adults Room, Monday to Thursday, 9 a.m. to 9 p.m.; Friday, 9 a.m. to 5 p.m.; Saturday, 9 a.m. to 4 p.m. holidays, 2 to 6 p.m. Reference Department (closed Fourth of July, Labor Day, Thanksgiving, Christmas), 2 to 8 p.m. Periodical Room (closed Fourth of July, Christmas).

The number of volumes in the Library is 544,056 exclusive of unbound pamphlets. Residents of Springfield are entitled to draw books on agreeing to conform to the regulations; nonresidents, by paying $1.00 per year.

Card holders may take any reasonable number of books at one time, for periods of two, four, or six weeks. New works of fiction are restricted to one week.

The use of the Library on the premises is free to all.

East Springfield Branch, 21 Osborne Terrace. Monday, Wednesday, Friday, 2 to 8:30 p.m.; Tuesday, Thursday, 2 to 5 p.m.; Saturdays, 9 a.m. to 1 p.m. Closed Sundays and holidays. Lena C. Campbell, Librarian.

Forest Park Branch, 380 Belmont Avenue. Monday, Tuesday, Wednesday, Friday, 9 a.m. to 8:30 p.m.; Thursday, 9 a.m. to 6 p.m.; Saturday, 9 a.m. to 5 p.m. Closed Sundays and holidays. Bessie Visser, Librarian.

Indian Orchard Branch, 44 Oak, 10. Monday, Tuesday, Wednesday, Friday, 1 to 8:30 p.m.; Thursday, 1 to 6 p.m.; Saturday, 1 to 5 p.m. Closed Sundays and holidays. Mildred I. Fenton, Librarian.

Liberty Branch, 773 Liberty. Monday, Tuesday, Wednesday, Friday, 1 to 8:30 p.m.; Thursday, 9 a.m. to 6 p.m.; Saturday, 9 a.m. to 5 p.m. Closed Sundays and holidays. Mabel R. Buxton, Librarian.

Memorial Square Branch, 8 Plainfield. Monday, Tuesday, Friday, 12:30 to 8:30 p.m.; Wednesday, 10 a.m. to 8:30 p.m. Thursday, 10 a.m. to 6 p.m.; Saturday, 10 a.m. to 5 p.m. Closed Sundays and holidays. Marion A. Addis, Librarian.

Pine Point Branch, 204 Boston Road. Monday, Wednesday, Friday, 2 to 8:30 p.m.; Tuesday, Thursday, 2 to 5 p.m.; Saturdays, 9 a.m. to 1 p.m. Closed Sundays and holidays. Laura V. Bray, Librarian.

Winchester Square Branch, 765 State. Monday, Tuesday, Wednesday, Friday, 9 a.m. to 8:30 p.m.; Thursday, 9 a.m. to 6 p.m.; Saturdays, 9 a.m. to 5 p.m. Closed Sundays and holidays. Meribah K. Brown, Librarian.

Bookmobile. Monday to Friday, in afternoon and evening. Not in service Saturdays, Sundays and holidays. Inquire at the Central Library or at any of the branch libraries for schedule. Winona E. Jeffers, Librarian.

The George Walter Vincent Smith Art Museum is open to the public Tuesday through Saturday 1 to 5 p.m., Sundays 2 to 5 p.m., closed Mondays, New Year's Day, July 4th, Thanksgiving and Christmas. Staff: Director, Mrs. M. Louise Watkins; Assistant, Raymond T. Drew. Instructors: Janet Appleton and Frances Upham. Secretary, Mrs. Marion McCarthy. Children's Workshop open Tuesday to Friday 3 to 5 p.m., Saturday 1 to 5 p.m.

The Museum of Natural History and the Catherine L. Howard Memorial Library of Science are open to the public week days, except Monday, 1 to 5 p.m., Sundays 2 to 5 p.m., except July and August. Junior Department hours: week days except Mondays, 1 to 5 p.m., Saturdays, 10:00 to 11:00 a.m. and 1 to 5 p.m. Planetarium hours: Tuesday, Thursday and Saturdays at 3:00 p.m., Tuesday evenings at 8:30 p.m. Star Story for children, Saturdays at 2:00 p.m. Closed Thanksgiving, Christmas, Fourth of July, and New Year's Day. Staff: Director, Leo D. Otis; Curator, Department of Astronomy, Frank D. Korkosz; Aquarist, Ernest D. Pendleton; Curator, Junior Department, Alice W. Coach; Museum Assistant, John J. Bregoli; Clerk-Typist, Mrs. Olga D. Jefferson.

The Springfield Museum of Fine Arts is open to the public Tuesday through Saturday, 1 to 5 p.m., Sunday, 2 to 5 p.m. Closed Monday, Thanksgiving, Christmas, New Year's Day, July 4th. Founded by Mr. and Mrs. James Philip Gray. Staff: Frederick B. Robinson, Director; Mrs. Sarah E. Morris, Librarian-Registrar; Edna C. Cowing, Secretary; David S. Foote, Assistant to Director.

The William Pynchon Memorial Building, home of the Connecticut Valley Historical Museum contains a museum of historical, colonial, and antiquarian collections of old glass, furniture, household utensils, costumes, etc. Also "period" bedrooms, living room, dining room and colonial kitchen of 1670, all fitted with appropriate wall papers and furnishings. Open free to visitors week days except Monday and holidays 1 to 5 p.m., Sundays from 2 to 5 p.m. Membership in the Connecticut Valley Historical museum is $3.00; $10.00, $25.00, or $50.00 per year. Staff: Juliette Tomlinson, Director; Rita E. Johnson, Secretary.

Library of Springfield College—263 Alden. Founded 1891. 50,000 bound volumes, approximately 146,000 pamphlets. Special collections: YMCA, Physical Education and Recreation. Free to all for reference. Doris M. Fletcher, Librarian.

Library of the American International College—22 Amaron. Founded 1885. 41,000 volumes. Developed for research work. Carefully catalogued. Evelyn E. Jackson, Librarian. Free to all for reference.

HAMPDEN COUNTY GOVERNMENT

Court House, 37 Elm

Judges of Probate and Insolvency—Thomas H. Stapleton, Abraham I. Smith, Hall of Records.

Register of Probate and Insolvency—John J. Lyons; 1st Asst., Katherine M. Connell; 2d Asst., Evelyn Lavalette; 3d Asst., William M. Long, Hall of Records.

Clerk of Courts—Edward G. Shea of Springfield; Asst. Clerks, Helen Z. Greeley of Springfield, Edward J. Farrell of West Springfield; Edward J. McKay of Russell; Deputy Asst. Clerk, Mrs. Frances E. Keeley of Westfield. Office in Court House.

Register of Deeds—John P. Lynch of Springfield; Assts., Susan C. McKenna and Blanche Q. Cary of Springfield. Office in Hall of Records.

County Treasurer—Daniel M. Walsh, Jr., of Springfield. Office in Court House.

District Attorneys—Stephen A. Moynihan of Springfield; Asst., Walter J. Griffin of Holyoke; 2d Asst., Frank W. Cimini of Pittsfield; 3d Asst., Edward J. Dobiecki of Springfield.

Probation Office—Harold S. Clark.

Jail and House of Correction—Location on York. Keeper of Jail and Master of House of Correction, David J. Manning; Chaplains, Roman Catholic Bishop of Springfield and Rev. Raymond E. Spears.

County Commissioners—William F. Stapleton of Holyoke; Thomas Sullivan of Springfield; Ralph P. Walsh of Longmeadow. Regular meetings at Hampden County Court House, 37 Elm, Springfield, on Wed. of each week, the statutory quarterly meetings are held on the 2d Tues. of April, 1st Tues. of Oct., 4th Tues. of June and Dec.

Supt. of County Bdgs.—John J. Courtney; Asst. Supt., Pat H. Shea.

Public Administrators—For settlement of estate when no heirs appear, and no will is found. Norris Dibble of Springfield; John J. Moriarty of Holyoke; Robert W. King of Longmeadow; Bernard T. O'Connor of Springfield; Norman L. Stepno of Holyoke; George C. Keady, Jr., of Longmeadow.

Masters in Chancery—Thomas H. Kirkland, Arthur Paroshinsky and Walter A. Swift of Springfield; Patricia Smith of Palmer; Stephen S. Soja of Springfield.

Commissioners to Qualify Civil Officers—Troy T. Murray, John J. Lyons, Edward J. Farrell, Edward J. McKay, Edward G. Shea.

Medical Examiners—Dr. William A. R. Chapin of Springfield; Dr. Arthur L. Kinne of Holyoke; Dr. Richard J. Hunt of Palmer; Dr. Edward S. Smith of Westfield; Associates: Dr. William Geran, West Springfield; Dr. Edmund J. Zielinski of Holyoke; Dr. Robert D. Hildreth of Westfield; Dr. Meran Nakashian of Ludlow; Dr. Henry A. Dunphy of Palmer; Dr. Lorenzo A. Remy of Chicopee.

Sheriff—David J. Manning of Springfield. Office at Court House and Jail.

Special Sheriff—Albert E. Taylor of Chicopee.

Deputy Sheriffs—John Trusz, Ludlow; Joseph Ascher, Leon J. Barbeau, John J. Crowley, Joseph A. Lopardo, Fred J. Shine, Walter P. Crosby, Springfield; Matthew J. Curran, Ernest R. LaDuke, James F. Sweeney, Holyoke; Arthur J. Granfield, Stephen A. Berestka, Philias J. Brault, Holyoke; James A. Atwater, Thomas H. Rooney, Westfield; John Degano, Granville; Frank A. Helmes, Russell; Edward Sacks, Holyoke; James F. Donahue, Palmer; Perley J. Hewey, Agawam; Henry Herlihy, Wales.

Courts

United States Circuit Court of Appeals for The First Circuit—(1682) P. O., Boston. Circuit Judges, Calvert Magruder of Massachusetts, Chief Judge; Woodbury of New Hampshire; John P. Hartigan of Rhode Island; Clerk, Roger A. Stinchfield; Chief Deputy Clerk, Dana H. Gallup; Marshal, Robert H. Beaudreau. Annual Term, 1st Tues. of Oct. Sessions for Hearings Cases, 1st Tues. of each month except July, Aug. and Sept.

United States District Court—(1525) Post Office Building, Boston. District Judges: George C. Sweeney, Chief Judge; Francis J. W. Ford, Charles E. Wyzanski, Jr., William T. McCarthy, Bailey Aldrich; Clerk, John A. Canavan; Deputy Clerks, Joseph J. Duwan, Arthur Grandison, Helen Tweedy, Frances R. Foley, Winnifred R. Curran, Paul V. Traverse, William J. Lyons, Kathleen M. O'Dea, John F. Davis, Agnes M. Farrell, Francis J. Ahern, Eleanor F. Taylor, Penelope O. Sullivan, Mary M. Young, David W. Walsh, at Boston, and Earl H. Wright at Springfield. Terms of the Court: at Boston, March, 3d Mon.; Sept., the 3d Mon.; sittings at Springfield as determined by Judges to whom case has been assigned; United States Commissioners, James P. Moriarty at Springfield; Paul A. Tamburello at Pittsfield; W. Arthur Garrity at Worcester; John C. Donohue at Lowell; Luke Smith at New Bedford; Peter J. Nelligan and Francis H. Farrell at Boston; Referee in Bankruptcy, William J. Hession and Edwin F. Hannon of Boston; Wilfred H. Smart; U. S. Attorney, Anthony Julian; U. S. Marshal, Robert H. Beaudreau.

Superior Court—At Springfield, Civil with jury, 1st Mon. Jan. to July 1st, 2d Mon. in Sept. to Dec. 21st; Civil without jury, 3d Mon. each month except July and Aug.; Criminal terms, 1st Mon. in Jan., 1st Mon. in May, 2d Mon. in Sept. Naturalization Court, Jan. 13, Mar. 16, June 8, Nov. 9. Chief Justice, Paul C. Reardon of Quincy; Associate Justices, Daniel T. O'Connell of Newton; Walter Leo Collins of Dorchester; Raoul H. Boudreau of Belmont; Frank J. Donahue of Hyde Park; Lewis Goldberg of Brookline; John E. Swift of Milford; Vincent Brogna of Newton; Thomas H. Dowd of Brookline; Joseph L. Hurley of Fall River; Francis J. Good of Cambridge; J. W. Morton of Reading; Paul G. Kirk of Newton; Felix Forte of Somerville; Joseph E. Warner of Taunton; John V. Sullivan of Middleborough; Eugene A. Hudson of Brookline; Edward J. Voke of Chelsea; Frank J. Murray of West Roxbury; Daniel D. O'Brien of Northampton; Horace T. Cahill of Braintree; Frank E. Smith of Taunton; Charles Fairhurst of Greenfield; Charles A. Rome of Newton; David G. Nagle of West Roxbury; John H. Meagher of Worcester; Wilfred J. Paquet of Watertown; Edward A. Pecce of Waltham; Edmund R. Dewing of Wellesley; Reuben L. Lurie of Brookline; Donald M. Macaulay of Longmeadow; George Thompson of Longmeadow.

Courts of Probate and Insolvency—Judges, Thomas H. Stapleton, Abraham I Smith, Hall of Records; Register, John J. Lyons; 1st Asst. Register, Katherine M. Connell; 2d Asst. Register, Evelyn Lavalette; 3d Asst. Register, William M. Long. Probate court is held at Springfield each Tues. and Fri. of the year except Aug. when it is held the 3d Tues.

District Court of Springfield, 208 Broadway cor. Pynchon—Justices, John M. Noonan, Thomas J. O'Malley; Special Justices, Harry M. Elrlich, Paul P. Flak; Clerk, Edward T. Collins; Asst. Clerk, Harry O. Eberhardt; 2d Asst. Clerk, James J. Lovett; 3d Asst. Clerk, Robert E. Fein; Probation Officers, Bernard T. J. Smyth, chief; Roger F. Kelleher, Gertrude McGoldrick, Flora V. Millette; Probation Officer for Juveniles, John G. Curley.

Criminal sessions held daily (Sundays and holidays except), at 9 a.m.; List of civil cases to be tried is called each Wed. at 9 a.m. (except July and Aug.) and assigned for actual trial on Tues., Thurs. or Fri. of the following week.

Motions, and supplementary cases heard each Wed. following call of trial list and on Tuesday of the second following week. Small claims heard each Wed. at 2:00. During July and August no civil trials are scheduled, and schedule for supplementary process and small claims is subject to change.

STATE GOVERNMENT

Governor—Christian A. Herter of Boston; salary, $20,000.

Lieut. Governor—Sumner G. Whittier of Everett; salary, $11,000.

Secretary of the Commonwealth—Edward J. Cronin of Chelsea; salary, $11,000.

Treasurer and Receiver-General—John F. Kennedy of Canton; salary, $11,000.

Auditor—Thomas J. Buckley of Boston; salary, $11,000.

Attorney-General—George Fingold of Concord; salary, $15,000.

U. S. Senators of Massachusetts

Leverett Saltonstall (R) of Newton, term expires 1961.
John F. Kennedy (D) of Boston, term expires 1959.

Representatives in 85th Congress for Massachusetts

Districts
1—John W. Heselton (R) of Deerfield.
2—Edward P. Boland (D) of Springfield.
3—Philip J. Philbin (D) of Clinton.
4—Harold D. Donohue (D) of Worcester.
5—Edith Nourse Rogers (R) of Lowell.
6—William H. Bates (R) of Salem.
7—Thomas J. Lane (D) of Lawrence.
8—Torbert H. Macdonald (D) of Malden
9—Donald W. Nicholson (R) of Wareham.
10—Laurence Curtis (R) of Boston.
11—Thomas P. O'Neill, Jr. (D) of Cambridge.
12—John W. McCormack (D) of Boston.
13—Richard B. Wigglesworth (R) of Milton.
14—Joseph W. Martin, Jr. (R) of North Attleboro.

UNITED STATES GOVERNMENT

President—Dwight D. Eisenhower of Kansas; salary, $100,000.

Vice President—Richard M. Nixon of California; salary, $30,000.

Secretary of State—John Foster Dulles of New York; salary, $15,000.

Secretary of the Treasury—George M. Humphrey of Ohio; salary, $15,000.

Secretary of Defense—Charles E. Wilson of Michigan; salary, $15,000.

Attorney-General—Herbert Brownell, Jr., of New York; salary, $15,000.

Postmaster-General—Arthur E. Summerfield of Michigan; salary, $15,000.

Secretary of the Interior—Douglas McKay of Oregon; salary, $15,000.

Secretary of Agriculture—Ezra T. Benson of Utah; salary, $15,000.

Secretary of Commerce—Sinclair Weeks of Massachusetts; salary, $15,000.

Secretary of Labor—James P. Mitchell of New Jersey; salary, $15,000.

U. S. Commissioner—James P. Moriarty, 31 Elm.

District Director of Internal Revenue—Frank J. Cavanagh, office, Boston. Room 406, P.O. and Federal Bdg. Audit Div., Room 434. James L. Duffy, Room 426 Audit Div., Frank C. Lynch. Supv. Collection Div., Room 406, Merton A. Tolman, Supv.

United States Civil Service Commission Examining Board—Office, Local Post Office, Examiner in Charge, Vincent Budri; Board Members, Campbell N. Hamer, Robert H. Downey, Joseph B. Douglas, Brendon Cox, Thomas J. Manning, James A. Vlasak.

United States Customs Service—Rooms 344-348 Federal Bdg.; John E. O'Hara, Deputy Collector in charge; David M. Maloney, Deputy Collector; Randall J. Sweeney, Inspector.

SPRINGFIELD ARMORY

Armory sq.

At its Hill and Water shops, comprising about 297 acres is the Government manufacturing establishment for small arms employing at the present time about 3,000 men and women.

SPRINGFIELD POST OFFICE

Dwight

Office Hours

8 a.m.-5 p.m.

Executive Division—Postmaster, Thomas J. Ashe; Asst. Postmaster, Michael T. Brosnan.
Stamp Division, 8 a.m. to 6 p.m.
Postal Savings, 9 a.m. to 5 p.m.
Parcel Post Window, 7 a.m. to 8 p.m. weekdays; 7 a.m. to 6 p.m. Saturdays.
Money Order Division, 8:30 a.m. to 5 p.m. Sat., 8:30 a.m. to 12 m.
General Delivery Window, 8 a.m. to 6 p.m.
Stations—Highland Station, 912 State, Open from 7 a.m. to 5:30 p.m.
Forest Park Station—434-436 Dickinson. Open from 7 a.m. to 5:30 p.m.
Brightwood Station—Noble and Main. Open from 6:45 a.m. to 5:30 p.m.
Station A—85 State. 8 a.m. to 5:30 p.m.

POST OFFICE ROSTER

Executive Division—Postmaster, Thomas J. Ashe; Asst. Postmaster, Michael T. Brosnan; Secretary, Margaret H. Thompson.
Mailing Section—Supt. of Mails, John D. O'Connell; Asst. Supts. of Mails, John F. Manning, Timothy G. Crowley.
Motor Vehicle Service—Supt. Ernest Pothier.
Parcel Post—Director, James F. Moriarty.
Station Examiners—Howard J. Smith, T. A. Clune.
Highland Station—912 State. Supt. William J. Randall.
Forest Park Station—434-436 Dickinson. Supt. J. A. Gleason.
Brightwood Station—3255 Main. Supt John F. Kelleher.
Station "A"—81 State. Supt., Alexander G. Creedon.
Station No. 1—2236 Main. A. Robert Goodless, Clerk.
Station No. 2—32 Fort Pleasant av. Louis W. Selwitz, Clerk.
Station No. 4—492 Mill. Joseph R. Guarnera, Clerk.
Station No. 5—360 Bay. J. J. Harrington, Clerk.
Station No. 8—80 Cedar. Rose A. McDermott, Clerk.
Station No. 10—124 Island Pond rd., Norman Halperin, Clerk.
Station No. 15—159 Longmeadow. Edward L. Canter, Clerk.
Station No. 18—1869 Main. Mrs. Morris Hecker, Clerk.
Station No. 19—807 White. John M. Brusnicki, Clerk.
Station No. 20—44 Berkshire av. Habib Kalpakian, Clerk.
Station No. 23—Sumner av. and White. S. B. King. Clerk.
Station No. 26—601 Page blvd. Anna C. Reilly, Clerk.
Station No. 27—60 Sumner av. Mrs. Mildred Schneider, Clerk.
Station No. 29—106 Oak Grove av. Peter C. Barbalian, Clerk.
Station No. 30—263 Alden. Raymond Doyle, Clerk.
Station No. 31—298 Belmont av. George L. Miller, Clerk.
Station No. 32—758 Main. Eugene A. Pederzoli, Clerk.
Longmeadow Station—487 Longmeadow. Mrs. Sophia Smith, Clerk.

"What You Should Know About Your City"

"The helpful kind of patriotism is the kind that grows out of a knowledge of one's town, of her growth, her people, her property, her government and her needs. This knowledge develops, first, an intelligent interest; then, a sympathy; then, a reasonable affection, a wise and temperate jealousy for her good name and a wish that she may prosper and grow more beautiful; and finally, a desire to help her to become greater and finer, a bright and clean workshop and a home for the best of men and women."—John Cotton Dana.

I AM

I sit in the castles of business and at the hearthstones of many homes, mighty in my power to serve.

Through me is the power to make people talk with intelligence concerning their communities.

With extended hand I guide the wearied traveler, and to others shorten the distances between destinations.

In me abides the essence of democracy, as side by side is found all nationalities, rich and poor alike.

With uncanny certainty I unite long-lost friends and make glad the missing heirs.

Through me are protected the law-abiding by tracing the criminal to his hiding place.

Through me, in the friendliest way, new trade channels are opened.

I am the key that unlocks the gate to what your community is, for all who would pass its portals.

I Am Your City Directory

DEE DISTRIBUTING COMPANY

Carrier

Authorized

AIR CONDITIONING AND REFRIGERATION

Sales and Service

PACKAGE AIR CONDITIONER
FROM ½ HORSE POWER TO 15 HORSE POWER

ENGINEERS AND CONTRACTORS

TEL. RE 3-7801

65 MAIN STREET **SPRINGFIELD, MASS.**

L. & R. AMBULANCE SERVICE

COMPLETE FACILITIES
(3) AMBULANCES — 24 HOURS — TRAINED ATTENDANTS

449 STATE STREET, SPRINGFIELD, MASSACHUSETTS
P. O. BOX 1625

PROMPT and COURTEOUS SERVICE LATEST EQUIPMENT
OXYGEN CARRIED ***RESUSCITATOR***
Telephone Day or Night RE 9-4867 **Local and Long Distance**

Oxygen Therapy Service Sales and Rentals Hospital Equipment

AUTOMOBILE CLUB of SPRINGFIELD

AFFILIATED WITH THE
AMERICAN AUTOMOBILE ASSOCIATION

AAA

OVER 4½ MILLION MEMBERS
777 OFFICES — COAST TO COAST

Phone RE 2-6285
24 HOURS A DAY — 7 DAYS A WEEK

- **EMERGENCY ROAD SERVICE** • **COMPLETE TRAVEL SERVICE** • **BAIL BOND SERVICE**

Nationwide Service for Motorists of Hampden County Since 1901

760 STATE STREET AT WINCHESTER SQUARE **SPRINGFIELD, MASS.**

AUTOMOBILE SALES COMPANY

(INCORPORATED 1914)

THE FORD CORNER

PLEASURE CARS AND TRUCKS

Service, Parts and Accessories

Authorized Sales and Service

USED CARS

SERVICE AS YOU NEED IT

Telephone RE 6-7287

95-117 LIBERTY STREET **SPRINGFIELD 3, MASS.**

James C. Byrnes Co.

STUDEBAKER

CARS AND TRUCKS

★

GENUINE STUDEBAKER PARTS

★

COMPLETE CAR CARE

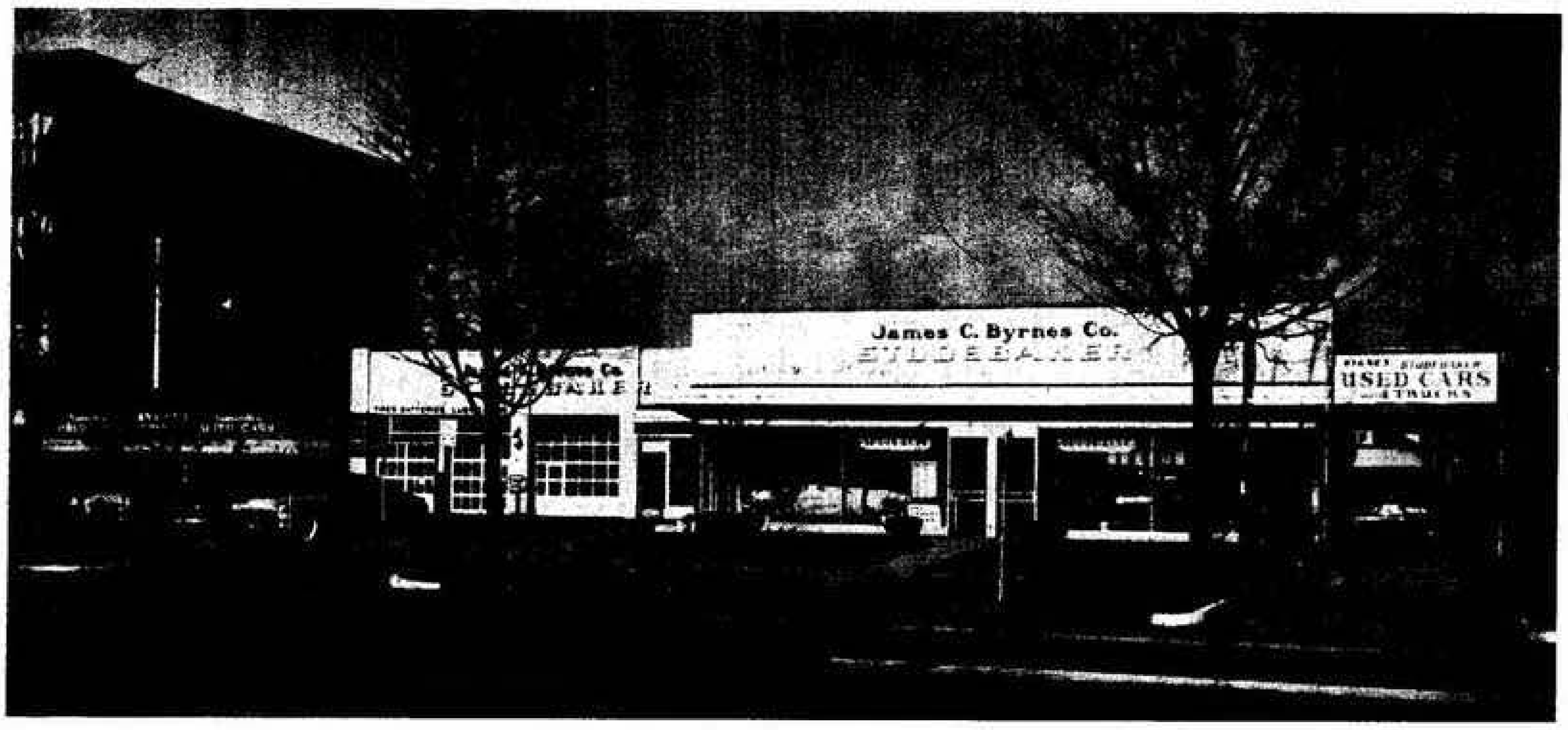

TIRES — BATTERIES — ELECTRICAL EXPERTS

BEAR FRONT END ALIGNMENT

MOTOR TUNE-UP SPECIALISTS

BRAKE SPECIALISTS LUBRICATION

You Can Rely On Byrnes'

TIME TESTED AND GUARANTEED USED CARS AND TRUCKS

Parts Dept.
DIAL RE 6-8262
34 Sumner Ave.

DIAL RE
6-7233

Service Dept.
RE 4-9580
Near Longhill Street

ARTHUR E. CENTER

Incorporated 1921

PASSENGER CARS and TRUCKS

A1 USED CARS

Sales and Service

Complete Stock of Ford Parts

"SPRINGFIELD'S FRIENDLY FORD CENTER"

* * *

500 Columbus Avenue PHONE RE 3-1115 **Springfield 5, Mass.**

De Palma Motor Sales Company

AUTHORIZED HUDSON SALES AND SERVICE
GENERAL AUTOMOBILE REPAIRING

— • —

RE 3-7889 — RE 3-7880

Sales: 959 SPRINGFIELD STREET, FEEDING HILLS, MASS.
Service: 71 GARDEN STREET, FEEDING HILLS, MASS.

LOUIS DE PALMA

Developer

ORCHARD PARK

Homes of Distinction

Tel. RE 3-7889 and RE 6-3450

71 Garden Street **Feeding Hills, Mass.**

ELLIOTT'S

SPRINGFIELD

LINCOLN-MERCURY CO.

Lincoln

Mercury

GUARANTEED SERVICE

GENUINE PARTS

Largest Lincoln-Mercury Dealer in New England

PHONE RE 6-1871

563 State St. Springfield 9, Mass.

HEDGES-SATTLER, INC.

DE SOTO AND PLYMOUTH

SALES **SERVICE**

Guaranteed Used Cars

—•—

LARGEST DE SOTO PLYMOUTH DEALER IN NEW ENGLAND

—•—

PHONE RE 2-3154

683 Columbus Avenue Springfield 5, Mass.

★ **1933** 23 YEARS OF DEPENDABLE SERVICE **1956** ★

Springfield's Authorized
Direct Factory Dealer

CHRYSLER
PLYMOUTH

"Factory Trained Mechanics"

SALES — SERVICE — PARTS

Guaranteed Used Cars

KELLEHER & MIXER INC.

464 ST. JAMES AVE., SPRINGFIELD, MASS.
"ONE SQUARE BLOCK OF DEPENDABLE SERVICE"

Tel. **RE 3-3116** **Direct Service Line RE 7-3832**

MUTUAL OLDSMOBILE, Inc.

"Where The Dealing Is Mutual"

AUTHORIZED SALES AND SERVICE

PARTS AND ACCESSORIES

Tel. STate 8-4526

1566 State Street **Springfield, Mass.**

BETTER USED CAR EXCHANGE, Inc.

BEST IN USED CARS — LATE MODELS A SPECIALTY

Buy With Confidence Here

Dial STate 8-7361 - 2 - 3

1567 to 1575 State St. **Springfield, Mass.**

Automobiles

F. L. SANFORD CO.

DODGE AND PLYMOUTH MOTOR CARS

and

DODGE JOB RATED TRUCKS

Sales — Service

DODGE

ROAD TEST and RATE A DODGE V-8

PLYMOUTH

COMPLETE SERVICE FACILITIES

MOPAR PARTS AND ACCESSORIES

GOOD USED CARS

TELEPHONE RE 4-8251

648 STATE STREET **SPRINGFIELD 9, MASS.**

CHICOPEE MOTOR SALES CO.

34 Years of Reliable Service – 1922-1956

DE SOTO — PLYMOUTH

SALES SERVICE

Telephones

Chicopee LY 4-6411 **Springfield RE 3-1550**

606 Front Street Chicopee, Mass.

CHRYSLER — PLYMOUTH *Sales & Service*

QUALITY USED CARS

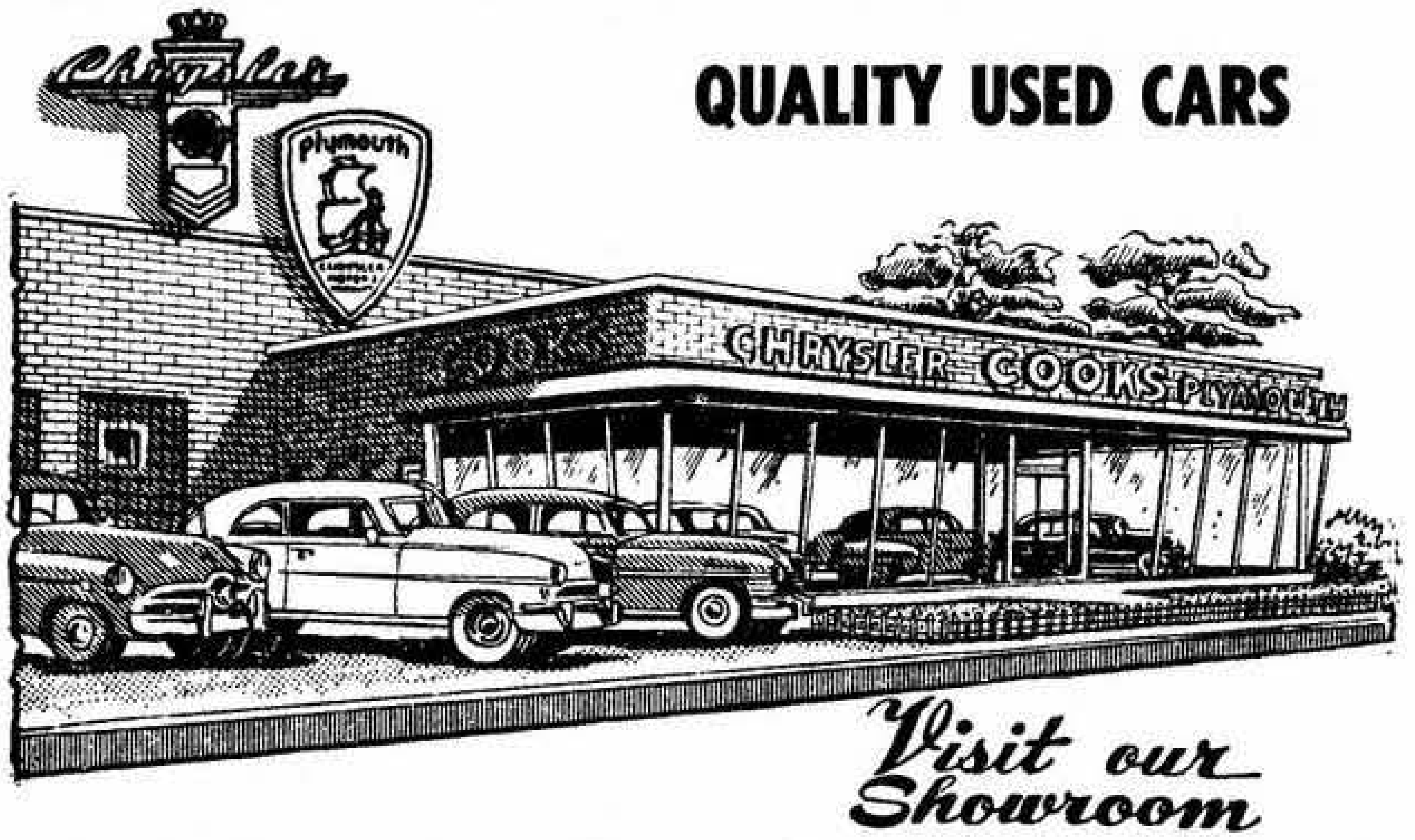
Chrysler
plymouth
COOKS
CHRYSLER COOKS PLYMOUTH

Visit our Showroom

COOK MOTOR SALES

— INCORPORATED —

760 Front Street, Chicopee **LY 8-8354**

GENDEN BROS.
SERVICE THAT HOLDS
INCORPORATED
PARTS FOR ALL MAKES OF CARS
WHOLESALE - - - RETAIL
Automotive Replacement Parts
AND EQUIPMENT
MODERN UP-TO-DATE MACHINE SHOP
Tels. Re 6-5481 – RE 6-5482 – Re 6-5483
PONTIAC MOTOR CARS, SALES AND SERVICE
FOR SERVICE AND PONTIAC PARTS CALL RE 4-2732
2383-2387 Main Street, Cor. Morgan Street Springfield, Mass.

"Since 1926"
Ralph D. Jones Inc.
THE FINEST IN USED CARS
Authorized VOLKSWAGEN Dealer
"The Economy Car with Air Cooled Engine in Rear"

and
A COMPLETE AUTO BODY SHOP
BODY AND FENDER REPAIRING
EXPERT PAINTING AND REFINISHING
TEL. RE 6-6301
721 WORTHINGTON STREET SPRINGFIELD, MASS.

for...

Cadillac

see

Sterling A. ORR, Inc.

SALES AND SERVICE
125 LIBERTY ST. **TEL. RE 7-2664**

USED CAR DEPARTMENT
462 MAIN ST. **TEL. RE 2-6204**

SARAT FORD SALES

JOHN S. SARAT, Prop.

FORD

SALES **SERVICE**

COMPLETE ONE-STOP SERVICE

Passenger Cars and Trucks

USED CARS

TIRES
BATTERIES
GAS - OIL

TELEPHONE SPRINGFIELD RE 3-3902 OR RE 4-1331

O'BRIEN'S CORNER **NORTH AGAWAM, MASS.**

SPRINGFIELD *Buick* COMPANY

A Modern Sales Organization Augmented by
THE LARGEST AND FINEST SERVICE FACILITIES IN
WESTERN MASSACHUSETTS

ON DISPLAY AT ALL TIMES A LARGE SELECTION OF THE BETTER
RECONDITIONED USED CARS

TELEPHONE RE 2-4126

630 MAIN STREET SPRINGFIELD

RALPH T. WARRINER RALPH S. WHITTINGTON

WARRINER PONTIAC CO.

PONTIAC MOTOR CARS

Sales Dept. RE 2-6201 Service Dept. RE 9-1670

360 MAIN STREET SPRINGFIELD 5, MASS.

WESTFIELD Ford MOTOR SALES, INC.

GENUINE Ford PARTS & ACCESSORIES

YOUR BIG LITTLE FORD DEALER

—●—

FORD Bonus Built TRUCKS

Tel. LO 2-3606

234 East Main Street **Westfield, Massachusetts**

SPRINGFIELD WHEEL SERVICE, Inc.

ALL WORK GUARANTEED

ALIGNMENT SPECIALISTS

Wheel Balancing **Shimmy Corrected**

ARE YOUR WHEELS OUT OF LINE?

Complete Brake Service — Free Check-Up — Check Every 6 Months

WE FIX 'EM

169 William St.
JUST OFF SOUTH MAIN
Call Springfield RE 4-0486
Springfield, Mass.

THE LOGICAL PLACE TO LOOK FOR IT . . . .

Think of the DIRECTORY when you are looking for names and addresses and street locations. It's the logical and quickest place to get the information you want. Use the DIRECTORY.

STEER-O-MASTER SAFETY SERVICE, Inc.

EQUIPPED TO HANDLE ANY JOB REGARDLESS OF SIZE
WHEEL ALIGNMENT WHEELS STRAIGHTENED

STEER-O-MASTER SERVICE
GENO'S
GENO'S
COLD PROCESS FRAMES AXLES CARS TRUCKS BUSES
SAFETY STEER-O-MASTER SERVICE

Dial RE
6-2605

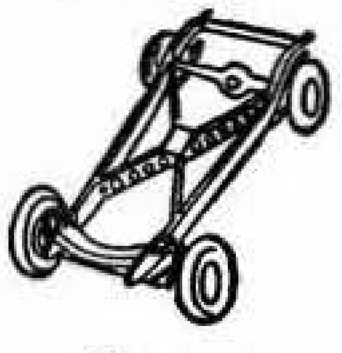

Frame and Axle Straightening and Alignment

DOMINICK TEBALDI,
Manager

COLD PROCESS - FRAMES - AXLES ***ALL WORK GUARANTEED***

STEER-O-MASTER SAFETY SERVICE, INC.
235 TAYLOR STREET, SPRINGFIELD

Necessary to
the complete and efficient
equipment of every office.

★ ★ ★

The City Directory

RUSSEL H. ROBINSON **EDMOND J. DECOTEAU**

ROBINSON AUTO BODY CO.

—•—

Collision Repairs
Refinishing — Painting
Upholsterers

—•—

Custom Made Seat Covers
Color Matching

—•—

Complete
Body — Fender and Glass Work

—•—

Telephones

Days RE 3-0300 — Nites and Sundays RE 3-5322 — RE 6-2371

10 FREMONT STREET, SPRINGFIELD, MASSACHUSETTS

MAIN & CYPRESS GARAGE

JOHN F. KARCZ, Prop.

GENERAL GARAGE SERVICE

(EXPERT REPAIRS ON ALL MAKES OF CARS)

LUBRICATION — WASHING

DIAL RE 4-9793 FOR
24 HOUR ROAD SERVICE

DAY AND NIGHT STORAGE

15 CYPRESS STREET **SPRINGFIELD 4, MASS.**

SPRINGFIELD FINANCE CO., INC.

and

SPRINGFIELD ACCEPTANCE CO.

AUTOMOBILE FINANCING and GENERAL LOANS

●

Telephone RE 4-3193

1490 MAIN STREET **SPRINGFIELD 3, MASS.**

CARPARTS INC.

U.S. CHRYSLER CORPORATION
PARTS
MoPAR
ACCESSORIES
PARTS DIVISION PRODUCTS

CHRYSLER DESOTO DODGE PLYMOUTH

● **WHOLESALE** ● **RETAIL**

DODGE *Job Rated* TRUCKS

CHRYSLER INDUSTRIAL ENGINES

Distributors

Savage Power Lawn Mowers - Bay State Abrasives - "Spotoil" - Tru-Sorb
Oilpure Refiners

135 Hickory Street **Tel. RE 7-0247** **Springfield, Mass.**

Advertisers Who KNOW

That which makes any advertiser's approval worth while is the prominence he has attained in his particular line of work.

The *advertisers in the Directory* are competent judges on the subject of advertising mediums—the fact that they approve of *Directory advertising* is evidenced by their continued patronage.

METAL-CRAFT SERVICE

* * *

Every dealer and garageman knows the importance of giving good and prompt service to his customers. In many instances their efforts depend on how they are served themselves. Radiator service is one that you depend on and we are offering to you the following:—

REPAIR RADIATOR
LANCE CLEAN RADIATOR
BOIL OUT RADIATOR
NEW CORE
NEW OVERFLOW
STRAIGHTEN TANKS
WELDING
REPAIR GAS TANK
REPAIR HEATER
RECORE HEATER

COMPLETE LINE OF CORES CARRIED IN STOCK

* * *

DISTRIBUTORS OF BEACON CORES

* * *

We are serving the leading dealers, garagemen and service stations in this area.

We can give Same Day Service in most instances.

* * *

Telephone RE 6-3500 or RE 4-2969

445 Main Street corner Rutledge **Springfield 5, Mass.**

Auto Renting,—Auto Repairing

HERTZ rent a car

The oldest and largest Rent A Car System in the world!

NEW CARS AND TRUCKS

155 CHESTNUT STREET AND 21-27 WINTER STREET
SPRINGFIELD 3, MASS.

TELEPHONES STATE 8-4428 OR REPUBLIC 2-3141

GENERAL REPAIRING

ON ALL MAKES OF CARS

FINANCE YOUR CAR REPAIRS HERE — NO MONEY DOWN
EASY TERMS — BANK RATES

OPEN 9 A.M. TO 9 P.M.

BEAR WHEEL & STEERING SERVICE

Wheel Balancing
DYNAMIC and STATIC

SPECIALIZING IN MOTOR RECONDITIONING

— ALSO —

IGNITION • ELECTRICAL • CARBURETION • CLUTCH
DIFFERENTIAL • TRANSMISSION

Springfield's Largest Independent

MAYO BROS. AUTOMOTIVE INC.

252 BELMONT AVENUE DIAL RE 6-0510

THE LOGICAL PLACE
TO LOOK FOR IT . . . .

Think of the DIRECTORY when you are looking for names and addresses and street locations. It's the logical and quickest place to get the information you want. Use the DIRECTORY.

CITY TIRE CO., INC.

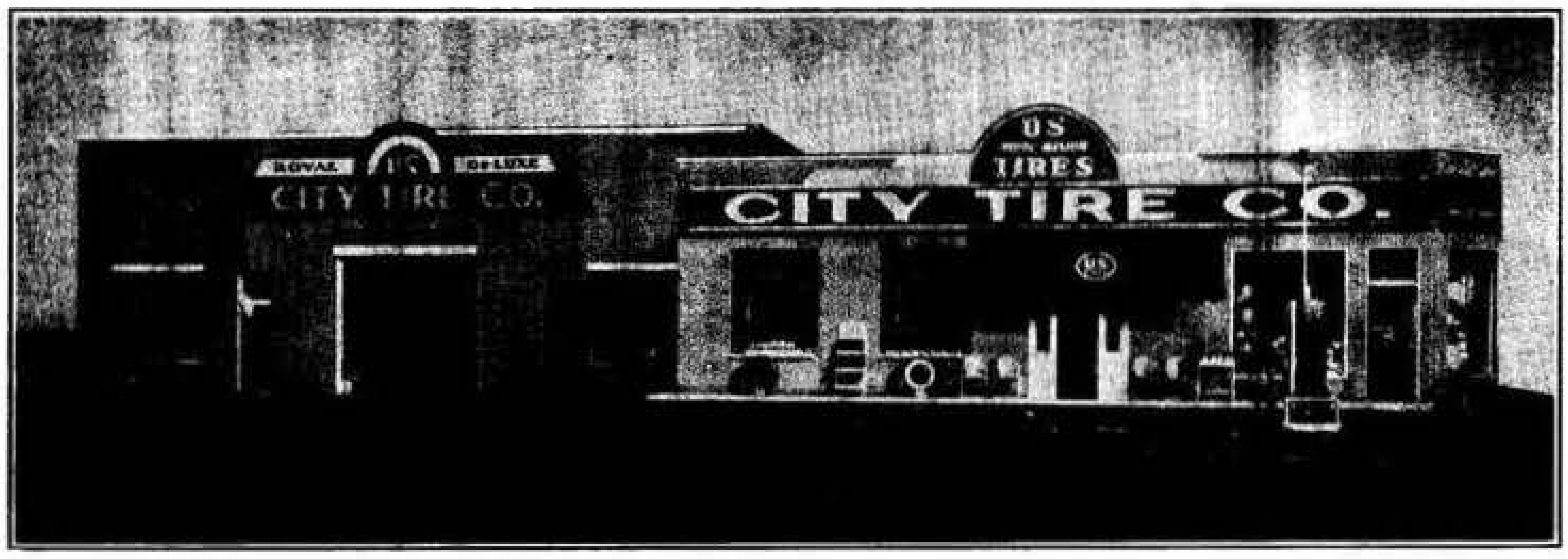

VULCANIZING AND RECAPPING

TIRES US TIRES **BATTERIES**

Our Service Does Not *STOP*

Whether your tires came on your car as original equipment, or whether you bought them from us—it makes no difference. Our job is to see to it that your U.S. Tires give you the maximum in tire service

●

Budget Terms • Time Payments

Call Us for ROAD SERVICE

DIAL RE 7-1419

218-224 DWIGHT STREET **CORNER HARRISON AVENUE**

FISK TIRE SERVICE
INC.

the Best Place in town to Buy Tires

TIME TO RE-TIRE
REG. U. S. PAT. OFF.
BUY FISK
TIME TO RE-TIRE
TRADE MARK REGISTERED U. S. PAT. OFF.
BUY FISK

Distributors

FISK TIRES — FISK BATTERIES

Custom Retreading

Telephone RE 6-1887

10 West Street **Springfield, Mass.**

ACROSS FROM THE BASEBALL PARK

ROBERT F. SCOTT CO.
(BOB SCOTT)

Chrysler
Dodge
Packard

SERVICE SPECIALISTS

Plymouth
De Soto
Ford

We Service All Makes of Cars

Auto Body and Fender Repairs

TEL. RE 7-0259

RES. TEL. RE 3-0394

725 Worthington St. **Springfield 5, Mass.**

Springfield Alignment Company

W. G. HARRISON L. S. LAMOUNTAIN

- ALIGNMENT
- BALANCING
- SHIMMY CORRECTED
- WHEEL STRAIGHTENING

— WHEEL PARTS —

All Work Guaranteed

Telephone RE 4-7063

21 Charter Avenue **Springfield, Mass.**

CITY SPRING and BRAKE CORP.

SPRINGS

**Complete
Car and
Truck Service**

Endurance
Life
Elasticity

BRAKES

**Complete
Car and
Truck Service**

Air Wrenches Used On Spring Installation

AUTHORIZED "FRUEHAUF" PARTS and SERVICE

Telephone RE 4-0873

638 WORTHINGTON STREET
SPRINGFIELD 5, MASS.

– 44TH YEAR –

1912 **FERRARA** 1956
SPRING & PARTS CO., INC.

740 Worthington St.
Springfield, Mass.

New Springs
Helper Springs
Spring Parts

738
AUTO SPRING SERVICE
FERRARA SPRING & PARTS
FERRARA

Repairing
Resetting
Reinforcing

AIR WRENCHES USED ON SPRING INSTALLATIONS
AUTOMOTIVE REPLACEMENT PARTS - MACHINE SHOP SERVICE
CRANKSHAFT GRINDING - MOTOR REBUILDING

SPEEDY SPRING SERVICE!

DIAL RE 6-5446

CARS, TRUCKS,
BUSSES and
TRAILERS

LONG LIFE SPRINGS

AUTO
COIL SPRINGS

"IF IT'S A SPRING GIVE US A RING"

NEWHOUSE AUTOMOTIVE SERVICE

— Distributors Of —

LEE TIRES

BENDIX B K Power Brakes — Brake Lining
LOCKHEED Brake Service and Parts
SANDERS
EXIDE Batteries
BENDIX WESTINGHOUSE Air Brakes
PRIOR Gasoline Tanks

STORAGE GARAGE — TELS. RE 6-7207 AND RE 6-7208

64-66 HOWARD ST. AND 67 BLISS ST. **SPRINGFIELD 5, MASS.**

Names Appearing In Black Letters

IN THIS DIRECTORY are the names of those people who ACCOMPLISH THINGS and are entitled to favorable consideration, if for no other reason than their public-spirited support of measures which make for progress. They represent that ENERGY AND PUSH so essential to the commercial prosperity of the City, and in dealing with them no mistake will be made. The publishers are honored in thus making them better known to the public.

. . . Patronize Them

Firestone

TIRE CENTER

Firestone Tire Center
Texaco
Firestone
Tire Center
Marfak

TOWN and COUNTRY

SUPREME

SUPER TRANSPORT

ROAD SERVICE

Distributors of **Firestone**

TIRES • TUBES • BATTERIES

RETREADING VULCANIZING USED TIRES

TIRES, INC.

Telephone RE 2-4072

178 Chestnut Street Springfield, Mass.

LARGEST RECAPPING AND VULCANIZING
PLANT IN THIS AREA

INTERSTATE *Tire*
STORES, INC.

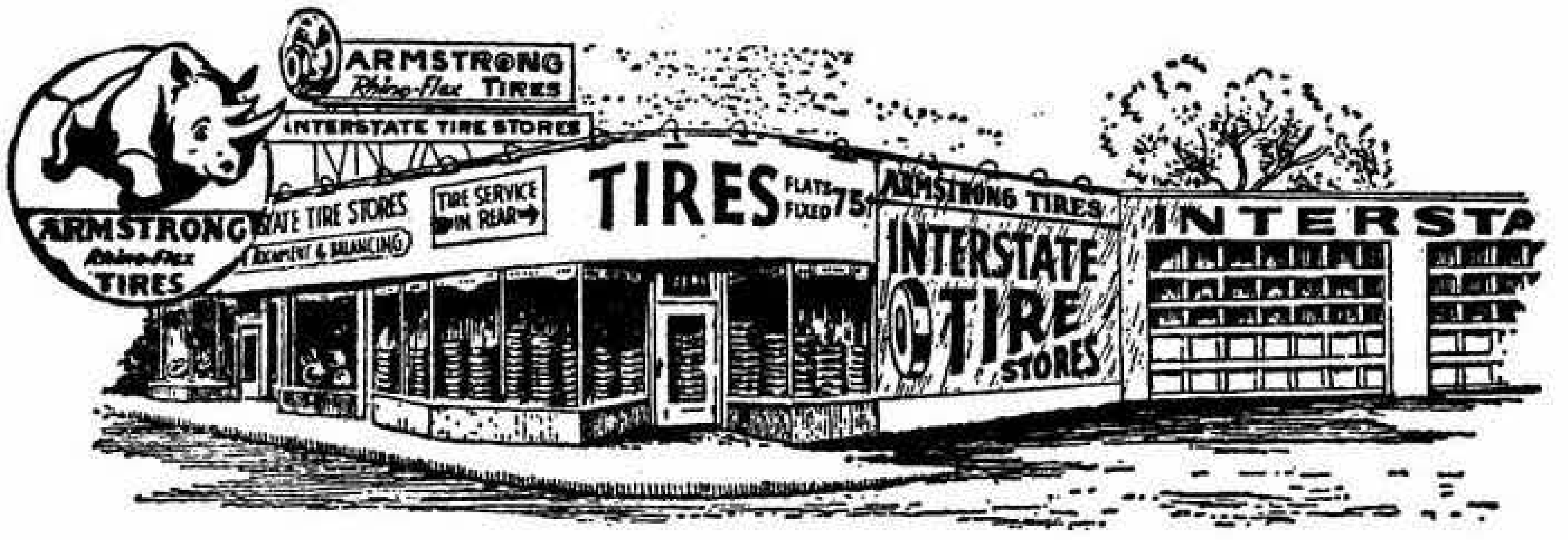
ARMSTRONG
Rhino-Flex TIRES
INTERSTATE TIRE STORES
ARMSTRONG Rhino-Flex TIRES
TIRE SERVICE IN REAR
TIRES
FLATS FIXED 75¢
ARMSTRONG TIRES
INTERSTATE TIRE STORES
INTERSTA

ARMSTRONG
Rhino-Flex
TIRES

— Featuring —

ARMSTRONG TIRES

With the Rhino Tread

— Featuring —

Our Famous 2-1 Snowcaps — Interstate Town and Country Recaps

SATISFACTION GUARANTEED ALWAYS

Wholesale — Retail

WHEEL BALANCING AND WHEEL ALIGNMENT

Phone RE 2-6241

1142 State St., Springfield

Factory: Enfield Street **Thompsonville, Conn. At State Line**

THOMPSONVILLE TEL. RIVERVIEW 5-3367

TUBELESS TIRE The GENERAL TIRE **HEADQUARTERS**

EASY DRIVE-IN SERVICE

•

We Have One of Springfield's
Largest Outdoor Service Courts

GENERAL H.C.T.
TRUCK TIRE

PERFECTED TUBELESS
General NYGEN TIRE

FINEST EQUIPMENT AND TIRE EXPERTS

TIRES
•
TUBES

BATTERIES
•
TREADING

RE - 9-8000

KRAFT RETREADING

24 Hour Truck Service on Both Service and Recapping

Exclusive Distributor of
General Tires for Trucks, Cars and Farm Tractors

STRONGER - SAFER . . . THAN EVER BEFORE WITH
NYGEN Tires • MADE FROM NYLON

MULVIHILL GENERAL TIRE CO., Inc.

AMPLE PARKING SPACE

2005 RIVERDALE STREET, WEST SPRINGFIELD, MASS.

STOP OR GO!

Red means Stop—Green means Go. Your ad in the Directory is the Green signal to Go—and the results will be a Green light all along the way.

DIRECTORY

Advertising

PAYS DIVIDENDS

Standard Tire
SALES, Inc. SINCE 1915

The Oldest-Largest Most Complete Tire Service in Western Massachusetts

- **Tires**
  - **Auto Supplies**
    - **Television**
      - **Appliances**
- **Radios**
  - **Bicycles**
    - **Road Service**
      - **Batteries**
- **TV and Appliance Service**

MOST COMPLETE & MODERN METHODS OF
TIRE RECAPPING
FOR ALL TIRES

Telephone RE 3-6666

Standard Tire
SALES, Inc. SINCE 1915

Chestnut at Worthington Springfield, Mass.

Distributors for

B.F.Goodrich
FIRST IN RUBBER—FIRST IN TUBELESS

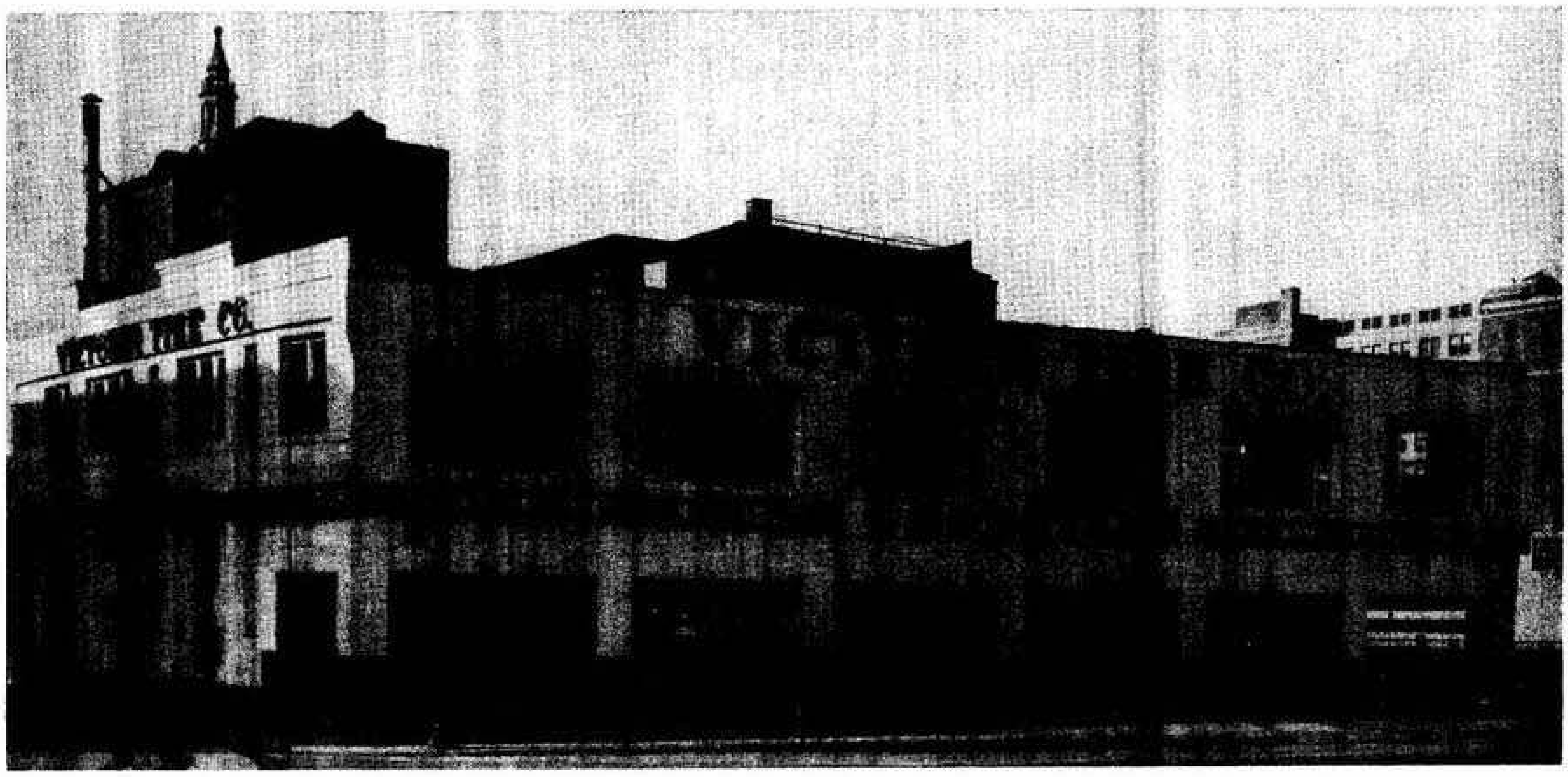

41 Years of Reliable Tire Service

THE GREATEST NAME IN RUBBER

GOODYEAR

TIRES

Victoria Tire Company

INCORPORATED

CUSTOM RECAPPING — VULCANIZING

●

Television - Radios - Electrical and Household Appliances

●

PHONES: RE 7-1421 — RE 7-1422

70 DWIGHT STREET **SPRINGFIELD 3, MASS.**

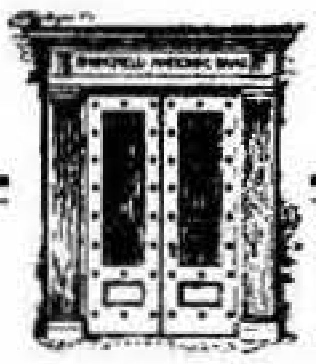

Springfield National Bank

SERVING GREATER SPRINGFIELD WITH CUSTOMERS NUMBERING OVER 52,000 WITH EVERY MODERN BANKING FACILITY

DIRECTORS

RICHARD S. BENNER
E. STANDISH BRADFORD
EDWARD J. BRECK
WALLACE V. CAMP
HERMAN L. CARLISLE
R. DUNCAN CLAPP
MONTE COHEN
RODNEY L. ERICSON
HENRY A. FIELD
WALTER E. GODFREY
HERMAN ISENBURG
EDMUND T. MANLEY
DAVID M. McINTOSH, JR.
RICHARD G. MOORE
JAMES P. MORIARTY
JOHN OAKLEY
CATHERINE L. O'BRIEN
MAGNUS F. PETERSON
ROGER L. PUTNAM, JR.
HARRY L. ROSS
JAMES Y. SCOTT
CHAUNCEY A. STEIGER
JAMES R. WEAVER
ERNEST J. WHEELER
JOHN T. WRIGHT

OFFICERS

HENRY A. FIELD
Chairman of the Board

WALLACE V. CAMP
Chairman of the Executive Committee

ERNEST J. WHEELER
President

WALTER E. GODFREY
Executive Vice President

A. J. GUFFANTI
Senior Vice President

ALVIN W. GRAY CLARENCE WHITE
Vice Presidents

FRANK E. HATCH
Cashier

PAUL J. ADAMS JOSEPH R. MAWSON
EDWARD J. DESMARAIS JOHN E. BLAUVELT
JOHN T. FAULKNER COLIN O. CATHREW
Assistant Cashiers

WALTER A. BATES
Auditor

CAHILL A. TOLMAN
Vice President & Trust Officer

MAIN BANKING ROOMS MAIN AND BRIDGE STREETS

NEIGHBORHOOD BRANCHES

Forest Park	526 Sumner Avenue
Winchester Square	794 State Street
Indian Orchard	144 Main Street
Longmeadow	473 Longmeadow Street
Agawam	51 Springfield Street
Liberty Street	9 Libcar Street
Sixteen Acres	1242 Parker Street

SPRINGFIELD 2, MEMBER FEDERAL RESERVE SYSTEM FEDERAL DEPOSIT INSURANCE CORPORATION $10,000 MAXIMUM INSURANCE FOR EACH DEPOSITOR MEMBER **MASSACHUSETTS**

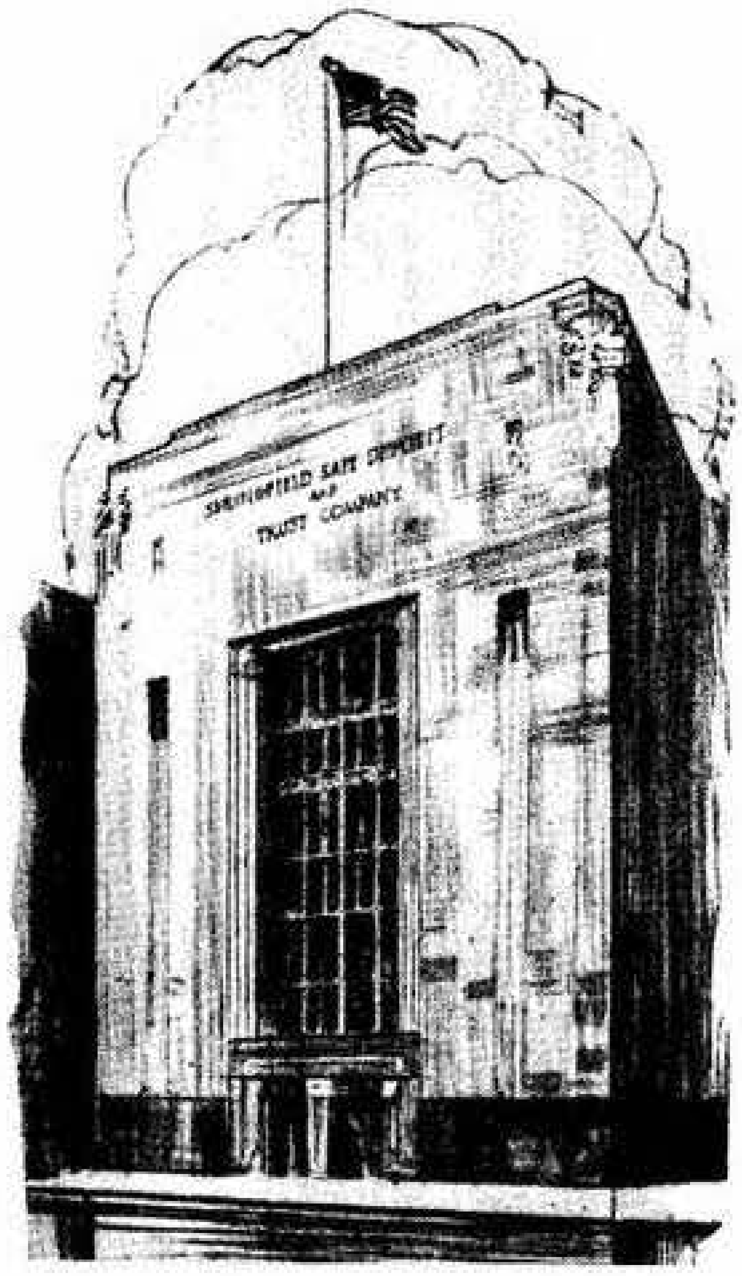

Officers

EDWARD KRONVALL, ***Chairman of the Board***
CHESTER J. CHAMBERS, ***Vice-Chairman***
ROBERT R. EMERSON, ***President***

BANKING DIVISION

HAROLD WHITE, ***Vice-President***
GERALD N. HAKES, ***Asst. Vice-Pres. and Treasurer***
RICHARD R. FILLEY, ***Assistant Treasurer***
RUSSELL R. MOFFATT, ***Asst. Treasurer***
LINVILLE G. HIGGINS, ***Auditor***

TRUST DIVISION

EUGENE W. SHAW, ***Vice-President***
GORDON C. KIBBE, ***Trust Officer***
MABEL E. KRONVALL, ***Associate Trust Officer***
PAUL M. VINING, ***Associate Trust Officer***
STUART F. COWLES, ***Assistant Trust Officer***
RALPH N. CLARK, ***Investment Officer***

Directors

CHESTER J. CHAMBERS	Vice-Chairman of the Board
BREWER CORCORAN	Springfield, Mass.
LOUIS W. DOHERTY	Lawyer
ROBERT R. EMERSON	President
JOSEPH S. FAIRCHILD	Senior Vice-President, United States Envelope Co.
EMERSON G. GAYLORD	Honorary Board Chairman, Chapman Valve Mfg. Company
CARL R. HELLSTROM	President, Smith & Wesson, Inc.
FRED A. HOLBROOK	President and Treasurer, Holbrook Lumber Co.
CLIFTON R. JOHNSON	President and Treasurer, Johnson Asbestos Company
CLIFTON W. KIBBE	Builder
WILLIAM B. KIRKHAM	President, The City Library Association
EDWARD KRONVALL	Chairman of the Board
EDWIN T. MALONE	President, Malone Knitting Co.
JOHN H. MITCHELL	Lawyer
ROBERT C. MUNROE	Board Chairman, G. & C. Merriam Co.
LEONARD J. PRESSON	Vice-President, Western Massachusetts Electric Company
CLARK L. RICHARDS	General Agent, The Equitable Life Assurance Society of the United States
WILLIAM W. SAMPLE	President and Treasurer, Sample-Durick Company, Inc.
GEORGE W. STREETER	Treasurer, Dickinson-Streeter Co.
LELAND P. SYMMES	Board Chairman, Baker Extract Co.
LUCIUS H. TARBELL	President, The Tarbell-Watters Co.
PAUL D. WEATHERS	Treasurer, Amherst College
WILBUR F. YOUNG	Vice-President, W. F. Young, Inc.

●

EAST LONGMEADOW BRANCH—LEWIS E. WHITAKER, *Manager*

●

MONSON BRANCH—JOHN D. ALDRICH, *Manager*

ADVISORY COMMITTEE

J. E. Avella, Chairman
B. P. Anderson, Vice-Chairman
John D. Aldrich
W. H. Hodgman
S. L. Young

●

Convenient Drive-In Walk-Up Bank at Stockbridge and Willow Streets

Springfield Safe Deposit and Trust Company

127 STATE STREET SPRINGFIELD, MASSACHUSETTS

MEMBER OF FEDERAL RESERVE SYSTEM
MEMBER OF FEDERAL DEPOSIT INSURANCE CORPORATION

THIRD NATIONAL

Bank and Trust Company

OF SPRINGFIELD

THE LARGEST COMMERCIAL BANK IN WESTERN MASSACHUSETTS

OFFICERS

Harlan A. Sears	*President*
George C. Stebbins	*Vice-President*
Chas. G. Butterworth	*Vice-President*
Robert W. Cizek	*Vice-President*
Henry F. Colton	*Vice-President and Cashier*
Russell B. Neff	*Vice-President*
Carlos Ruggles, Jr.	*Vice-President*
Wilson Brunel	*Assistant Vice-President*
Harry G. Webster	*Assistant Vice-President*
Leland F. Bardwell	*Assistant Cashier*
Wallace M. Burnett	*Assistant Cashier*
Howard E. Gath	*Assistant Cashier*
Preston D. Gilmore	*Assistant Cashier*
James M. Moakler	*Assistant Cashier*
George R. Harwood	*Auditor*

TRUST DEPARTMENT

Harvey H. Moses	*Vice-President*
Paul C. Larson	*Trust Officer*
Sager T. McDonald	*Assistant Trust Officer*

WEST SPRINGFIELD OFFICE

Edwin F. Weber	*Vice-President and Manager*
Louis T. Beauchamp	*Vice-President*
Benjamin H. Wood	*Vice-President*
Richard H. Drohan	*Assistant Cashier*
Kenneth H. Keyes	*Assistant Cashier*
Dudley P. Ramsdell	*Assistant Cashier*
Gordon C. Davin	*Assistant Auditor*

DIRECTORS

Julius H. Appleton
Robert E. Barrett, Jr.
F. Stanley Beveridge
Hiram L. Bollum
F. Nelson Bridgham
J. Loring Brooks, Jr.
Richard F. Carroll
Harry H. Caswell
Alfred H. Chapin
Edwin S. Gardner
Walter B. Gerould
Donald P. Hess
Roger Johnson
Robert S. Kneeland
Russell B. Neff
Charles W. Perelle
Roger L. Putnam
Algernon Roberts
Frank A. Schlesinger
Clarence J. Schoo
Harlan A. Sears
James P. Smith
Melvin D. Southworth
Albert E. Steiger, Jr.
Edward H. Thomson

WEST SPRINGFIELD OFFICE ADVISORY COMMITTEE

Joseph J. Borgatti
Cassius M. Bryan
Henry A. Downey
Guy E. Moran
Gerard B. Van Deene

OFFICES IN SPRINGFIELD AND WEST SPRINGFIELD : MEMBER FEDERAL DEPOSIT INSURANCE CORPORATION

Check...

...these modern, complete banking services!

CENTRAL BANK
1351 Main St.
phone RE. 2-1151
FREE PARKING

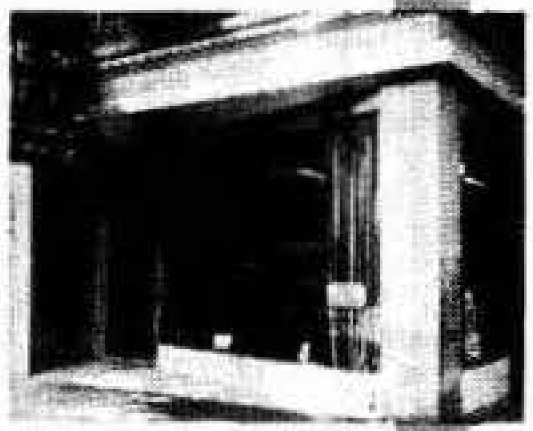

NORTH MAIN OFFICE
3316 Main St.
phone RE. 7-2677

E. SPRINGFIELD OFFICE
618 Page Blvd.
phone RE. 9-2333

W. SPRINGFIELD OFFICE
225 Memorial Ave.
phone RE. 2-7243

☐ **AUTO FINANCING** at low *bank* rates. Take up to 36 months to repay. You may insure through your own agent.

☐ **LOW-COST PERSONAL LOANS** from $60 up—for medical expenses, car repairs, accumulated bills, emergencies—or any worthwhile purpose. Quick service, convenient terms.

☐ **COMMERCIAL LOANS** for every credit need.

☐ **CHECKING ACCOUNTS** for businesses *and* individuals. Union Trust offers both Regular Checking Accounts and Special Checking Accounts. One of them will suit your requirements perfectly.

☐ **SAVINGS ACCOUNTS** to help you build your security . . . save for the things you really want: a home of your own, a college education for your children, comfortable retirement.

☐ **HOME FINANCING** at money-saving bank rates, and terms you can afford.

☐ **COMPLETE TRUST SERVICES** Union Trust serves as Executor, Trustee, Agent, Custodian. Staffed and equipped to give you top-grade service.

—Every modern banking service "under one roof"!

The bank with the downtown drive-in:

Union Trust Company

OF SPRINGFIELD, MASSACHUSETTS

Bruce H. MacLeod, President

MEMBER FEDERAL RESERVE SYSTEM
MEMBER FEDERAL DEPOSIT INSURANCE CORPORATION

HAMPDEN SAVINGS BANK

A Mutual
Savings Bank

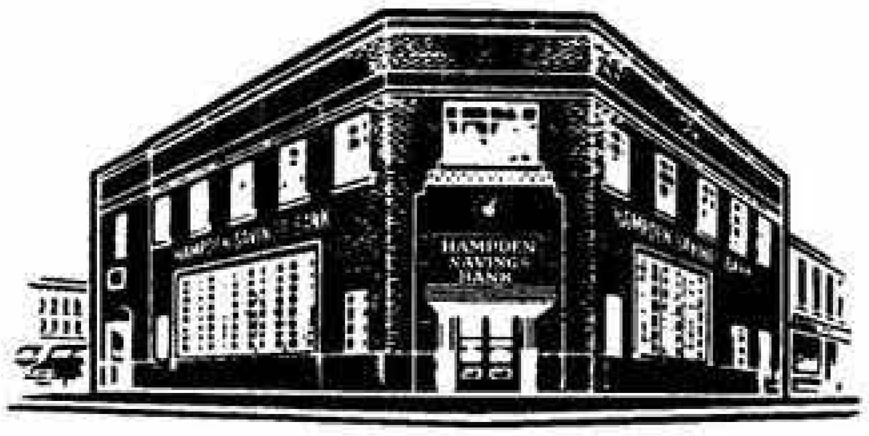

Established
1852

SAVINGS Permanent Savings Accounts
Christmas and Other Club Savings Plans

LOANS For Building or Buying a Home
To Buy an Auto and Other Personal Needs

SAFE DEPOSIT BOXES For As Little As
$4.00 a Year Plus Tax

SAVINGS BANK LIFE INSURANCE

Protection for the Family at Low Cost

DEPOSITS INSURED IN FULL UNDER MASSACHUSETTS LAW
INTEREST TAX FREE IN MASSACHUSETTS

— • —

19 Harrison Ave. **Springfield, Mass.**

A convenient place to do your savings banking — Free parking for Bank customers

Springfield

INSTITUTION FOR SAVINGS

The Oldest and Largest Mutual Savings Bank in Western Massachusetts

INCORPORATED 1827

OVER $120,000,000 IN SAVINGS DEPOSITS

TRUSTEES

Julius H. Appleton
Richard A. Booth
Herman L. Carlisle
C. Goodwin Carter
Alfred H. Chapin
Louis W. Doherty
Percy O. Dorr
Henry A. Field
William A. Hebert
Herman Isenburg
Alfred Leeds
Magnus F. Peterson
Edward J. Ruxton
James Y. Scott
Harlan A. Sears
Edward H. Thomson
Charles G. Young

OFFICERS

Richard A. Booth, *President*
Henry A. Field, *Vice-President*

Homer R. Feltham
Vice-President and Mortgage Officer

Alfred E. Rowley
Vice-President and Treasurer

William A. Blossom, *Public Relations Officer*

C. Raymond Prothero • Theo. H. Hanchett • Thos. Price
A. Everett Winne • John McP. Collins • William A. James
June M. Haskins • Philip A. Reed
Assistant Treasurers

Charles H. Gray, *Assistant Mortgage Officer*
Alfred Leeds, *Clerk*

Branch Managers

Philip A. Reed
Forest Park Office

Herbert S. Kirsner
Winchester Square Office

Springfield

INSTITUTION FOR SAVINGS

A Mutual Savings Bank

Main Office: 63 Elm Street at Court Square
561 Sumner Avenue at the "X" • 844 State Street at Winchester Square

WEST SPRINGFIELD BRANCH OF WESTFIELD SAVINGS BANK

A MUTUAL SAVINGS BANK

Established 1853

◆

Branch Manager
HARRIS J. BOND

OFFICERS

JOSEPH A. CHADBOURNE	President
ARTHUR W. KNAPP	Treasurer
FREDERICK B. ARNOLD	Vice President
HARRY W. GLADWIN	Vice President
HORACE N. FULLER	Clerk
EDWIN F. SHEPARD	Assistant Treasurer
L. MELVIN GENDREAU	Assistant Treasurer
RALPH D. NETH	Assistant Treasurer
IRIS E. FRESCO	Assistant Treasurer

◆

INVESTMENT BOARD

Harry W. Gladwin
Henry F. Burrows
Frederick B. Arnold

◆

120 Elm Street West Springfield, Mass.

Telephone RE 9-2555

Main Office: 100 ELM STREET WESTFIELD, MASS.
TELEPHONE LO 2-9615

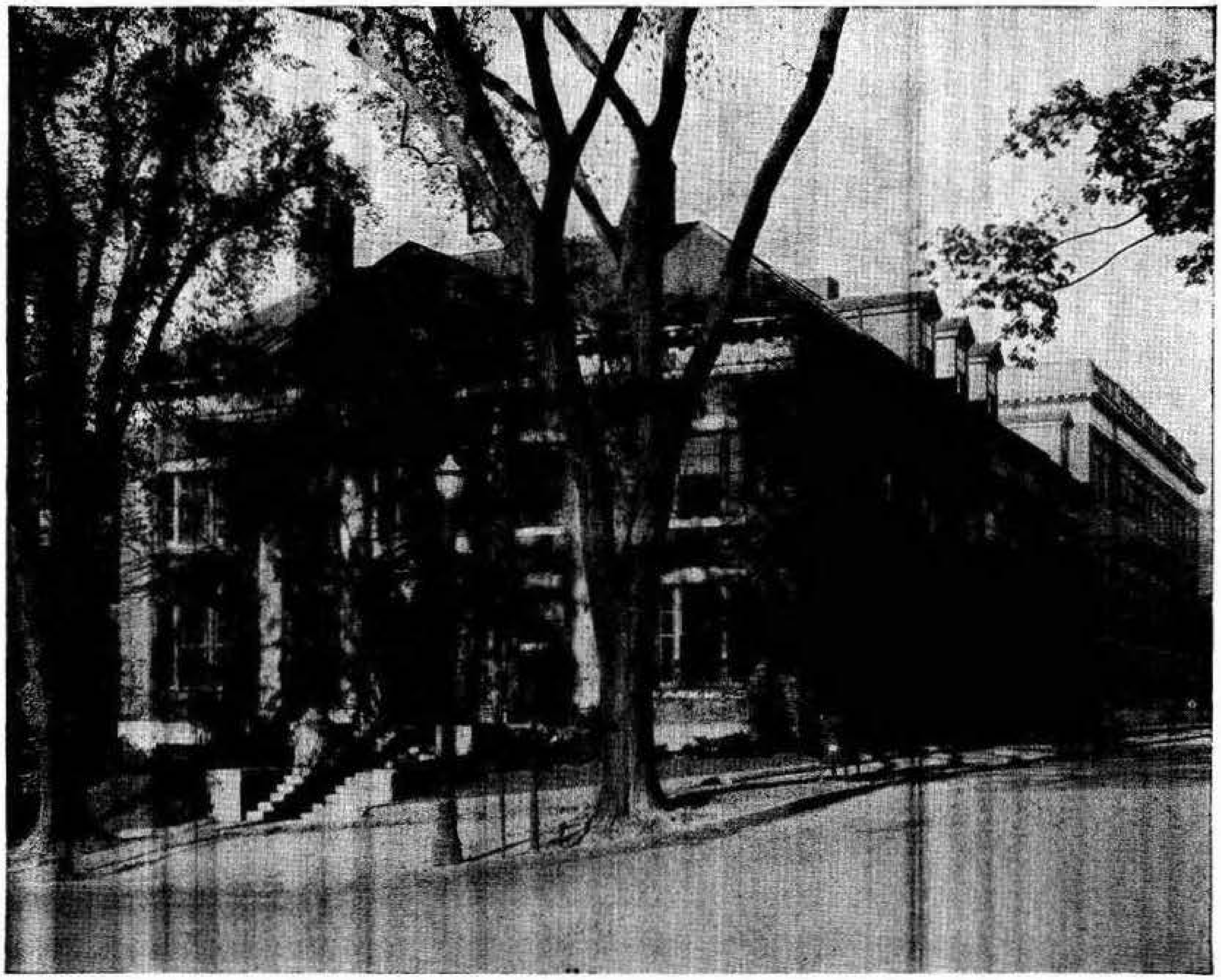

Home of

The Federal Land Bank
The Federal Intermediate Credit Bank
The Production Credit Corporation
The Springfield Bank for Cooperatives

Financing farmers and farmers' cooperatives in the six New England States, New York and New Jersey

FARM CREDIT DISTRICT
OF SPRINGFIELD
310 State St. Springfield 2, Massachusetts

HIGHLAND CO-OPERATIVE BANK

WALTER L. SPAULDING, President
CHARLES H. GARDNER, Vice-President
CARLOS RUGGLES, JR., Vice-President
HERMAN C. HEIDEN, Treasurer Clerk
FLORENCE H. DEANE, Assistant Treasurer

Directors

GUNNAR C. F. CARLSON	HERMAN C. HEIDEN
ERNEST W. CARMAN	CARLOS RUGGLES, JR.
HARRY N. CHARKOUDIAN	WALTER L. SPAULDING
CHARLES H. GARDNER	WINDSOR STURTEVANT

WILLIAM L. WRIGHT, D. M. D.

Security Committee

HERMAN C. HEIDEN WINDSOR STURTEVANT
CARLOS RUGGLES, JR.

864 State Street Tel. Re 2-7001 Springfield 9, Mass.

City Branch: 23 Elm St. — Indian Orchard Branch: 36 Oak St.

SPRINGFIELD CO-OPERATIVE BANK

INCORPORATED 1882

ASSETS $6,951,467.72
GUARANTY FUND AND SURPLUS $665,964.69

OFFICERS

President-Treasurer
JAMES L. PATTERSON

JUDSON O. YOUNG, *Vice-President*
HORACE A. NOBLE, *Vice-President*

Assistant Treasurer
DAVID P. RADEBAUGH

Assistant Treasurer
EVA I. ANDERSON

Board of Directors

Richard S. Carroll
Milton J. Donovan
Robert R. Emerson
Walter E. Guenther
Louis C. Hinckley
Horace A. Noble
Floyd A. Oatman
James L. Patterson
Edward J. Ruxton
Edward H. Thomson
George R. Yerrall, 3rd
Judson O. Young

81 STATE STREET Telephone RE 3-4141 **SPRINGFIELD 3, MASS.**

SECURITY BANKING COMPANY

COMMERCIAL CHECKING
CHECKMASTER PAY-AS-YOU-GO ACCOUNTS
THRIFT ACCOUNTS
TRAVELERS CHECKS

PERSONAL LOANS
AUTO LOANS
COMMERCIAL LOANS
COLLATERAL LOANS

PROPERTY IMPROVEMENT LOANS

— • —

OFFICERS

ROY C. CHAPIN	Chairman of the Board
NORMAN R. VESTER	President
IRWIN SWIRSKY	Assistant Vice President
ELIZABETH W. SHEA	Assistant V.-Pres.
JAMES G. BOWMAN	Treasurer
DAVID M. NOLAN	Auditor

BOARD OF DIRECTORS

JOHN H. BRECK, JR.
ROY C. CHAPIN
J. WILLIAM CUNLIFFE
PATRICK J. CURRAN
JOSEPH DELISO
VINCENT J. GENTILE
BENJAMIN H. KATZ
ROBERT T. LEY
PHILIP NASSIF
JULIUS POPKIN
CHARLES V. RYAN, JR.
SAMUEL G. SIMONS
BEN SWIRSKY
NORMAN R. VESTER
REYNOLDS W. WASHBURN

1665 MAIN STREET **TEL. RE 7-4384**

"42 Years of Service in Springfield"

MEMBER FEDERAL DEPOSIT INSURANCE CORP.

Get the Best for Your Money

Drink

COUNTRY CLUB

America's Finest Beverages

Our wholesale liquor department features the *largest* and most complete line of *Domestic* and *Imported Wines* and *Liquors* in *New England*

DISTRIBUTORS OF KNICKERBOCKER BEER

COUNTRY CLUB SODA CO., INC.

42 Emery Street TEL. RE 6-6394 Springfield, Mass.
3 HARRIS STREET TEL. 8563 PITTSFIELD, MASS.

Advertisers Who KNOW

That which makes any advertiser's approval worth while is the prominence he has attained in his particular line of work.

The *advertisers in the Directory* are competent judges on the subject of advertising mediums—the fact that they approve of *Directory advertising* is evidenced by their continued patronage.

THE
FULTON STEAM BOILER
(For Commercial Use)

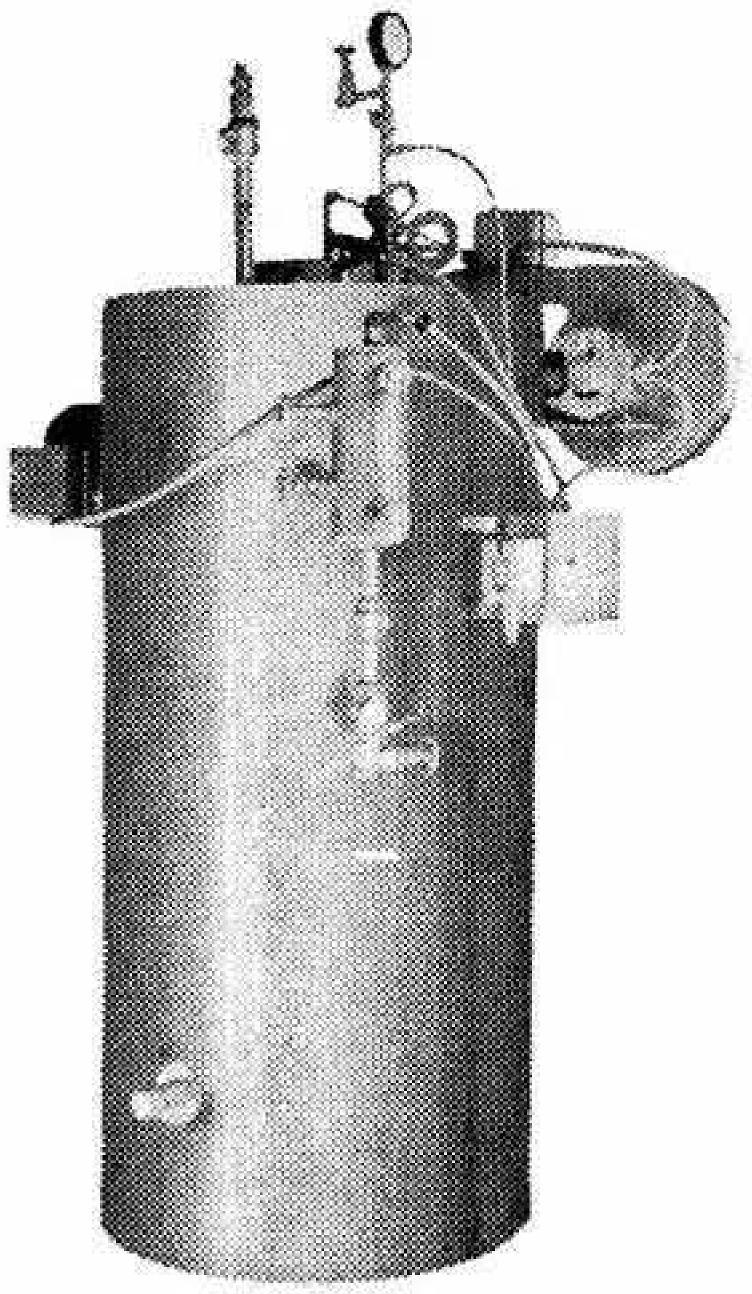

√ **CHECK THESE FEATURES**

- √ **Lowest in Price**
  (Compare FULTON with any Boiler at any price)
- √ **Full Steam in 7 to 15 Minutes**
  (Most Boilers require an hour or more)
- √ **Completely Packaged, Wired and Assembled**
  (For easy low cost installation)
- √ **Seamless and Highest Tensile Strength Shell**
  (Designed to save over 50% in floor space)
- √ **No Tubes or Coils to Burn Out**
  (Eliminates costly repairs and shut downs)
- √ **Gas or Oil Fired**
  (Lowest fuel consumption)
- √ **Meets All Requirements of A.S.M.E. and National Board**

ALSO A COMPLETE LINE OF INDUSTRIAL AND MAINTENANCE PAINTS

—•—

VALLEY SALES CO., Inc.
101 Blaine Street Springfield 8, Mass.
RE 2-7754

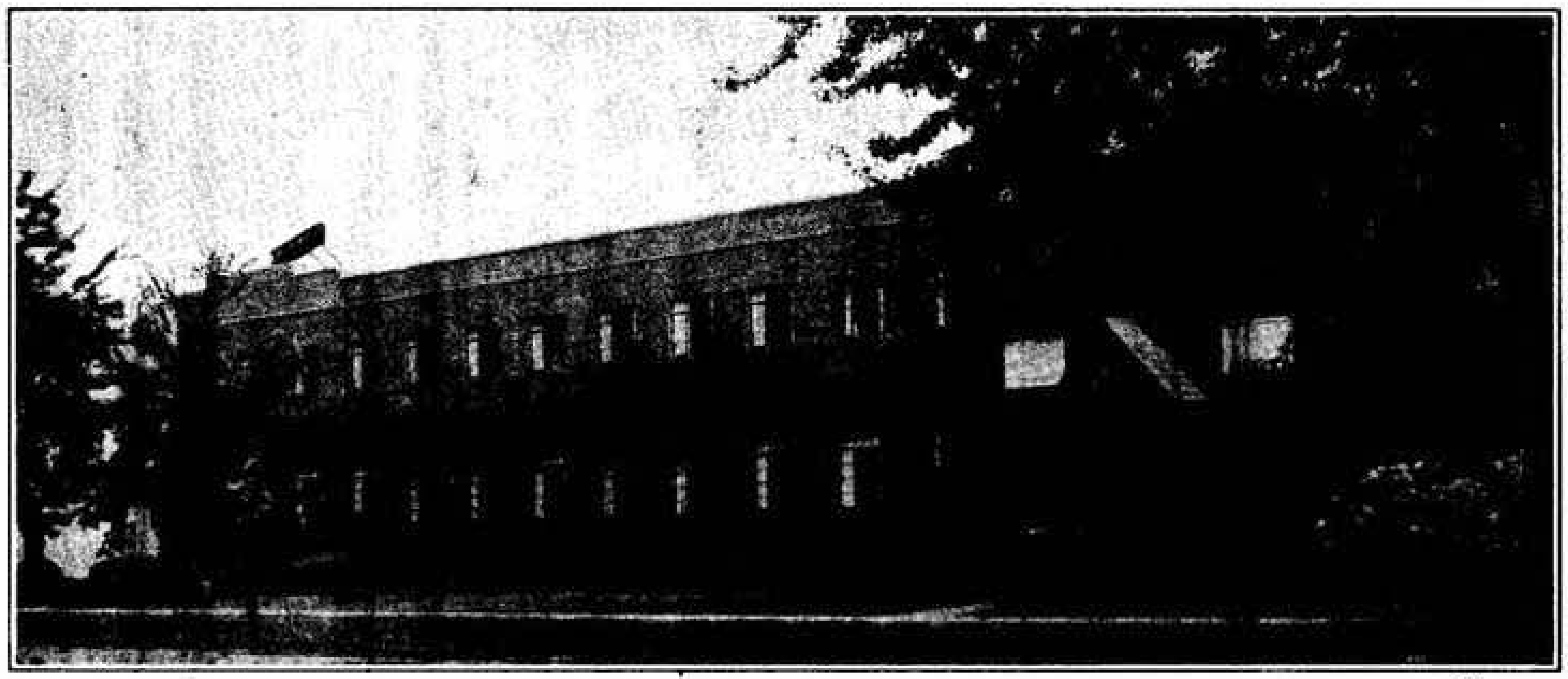

HOME OF

THE NATIONAL LIBRARY BINDERY COMPANY

LIBRARY BINDINGS
DE LUXE BINDINGS
PLASTIC BINDINGS
EDITION BINDINGS

Let us bind your National Geographic magazines and other periodicals into books of lasting utility and beauty

271 PARK STREET Telephone RE 3-7145 WEST SPRINGFIELD, MASS.

BRIGHTWOOD BOWLING ALLEYS

Bronislaw "Brownie" Florek, Prop.

- **Nine Modern Alleys**
- **Classes and Individual Instruction**
- **Reservations for Leagues**
- **Open Bowling Sat. and Sun.**

2924 MAIN ST. TEL. RE 4-9428 SPRINGFIELD, MASS.

STRETCH YOUR "AD" DOLLARS

It isn't the cost — it's the ad coverage that counts and you get so much for so little when you advertise in the DIRECTORY.

Brokers–Stocks and Bonds

R. L. DAY & CO.

MEMBERS NEW YORK and BOSTON STOCK EXCHANGES

Established 1862

NESTOR BROWN, Resident Partner

Complete Investment Service

THIRD NATIONAL BANK BUILDING, SPRINGFIELD 3, MASS.
Telephone RE 3-1175

BOSTON 9
111 Devonshire Street

HARTFORD
NEW HAVEN

NEW YORK 5
14 Wall Street

MANCHESTER, NEW HAMPSHIRE

ESTABROOK & CO.

ESTABLISHED 1851

DONALD B. FLOOD
WILLIAM W. WATTS } Representatives

INVESTMENT SECURITIES

Members of New York and Boston Stock Exchanges

15 State Street, BOSTON 1
HARTFORD

40 Wall Street, NEW YORK 5
PROVIDENCE

Telephone RE 7-5328

Third National Bank Bldg., Springfield 3, Mass.

Brokers–Stocks and Bonds

PAINE, WEBBER, JACKSON & CURTIS

Established 1879

INVESTMENT SECURITIES

—— Members ——
NEW YORK AND BOSTON STOCK EXCHANGES
AND OTHER PRINCIPAL STOCK AND
COMMODITY EXCHANGES

THIRD NATIONAL BANK BUILDING SPRINGFIELD 3, MASS.

SPRINGFIELD PHONE RE 6-3671

OFFICES:
Boston New York Chicago
and other offices coast to coast

D. J. ST. GERMAIN & CO.

ESTABLISHED 1924

Over Three Decades of Service to Investors

"WE BUY, SELL AND QUOTE"

WALL STREET BANK STOCKS
INSURANCE STOCKS
FIRST SPRINGFIELD CORPORATION
FIRST FINANCIAL CORPORATION
SPRINGFIELD SECURITIES CORPORATION

Phone RE 3-5111

100 CHESTNUT ST. SPRINGFIELD 3, MASS.

SHEARSON HAMMILL & CO.

Members of
NEW YORK AND AMERICAN STOCK EXCHANGES
AS WELL AS OTHER PRINCIPAL STOCK AND
COMMODITY EXCHANGES

COMPLETE
INVESTMENT AND BROKERAGE SERVICE

— • —

Third National Bank Building **Springfield 3, Massachusetts**

Telephone RE 4-7311

THE OLD "SQUARE RIG" DAY'S ARE GONE!

The old square rig days meant proper trimming of sails and the correct tack–otherwise disaster. Get rid of your "square rig" advertising –try the Directory–referred to by thousands, your ad will stay on its course.

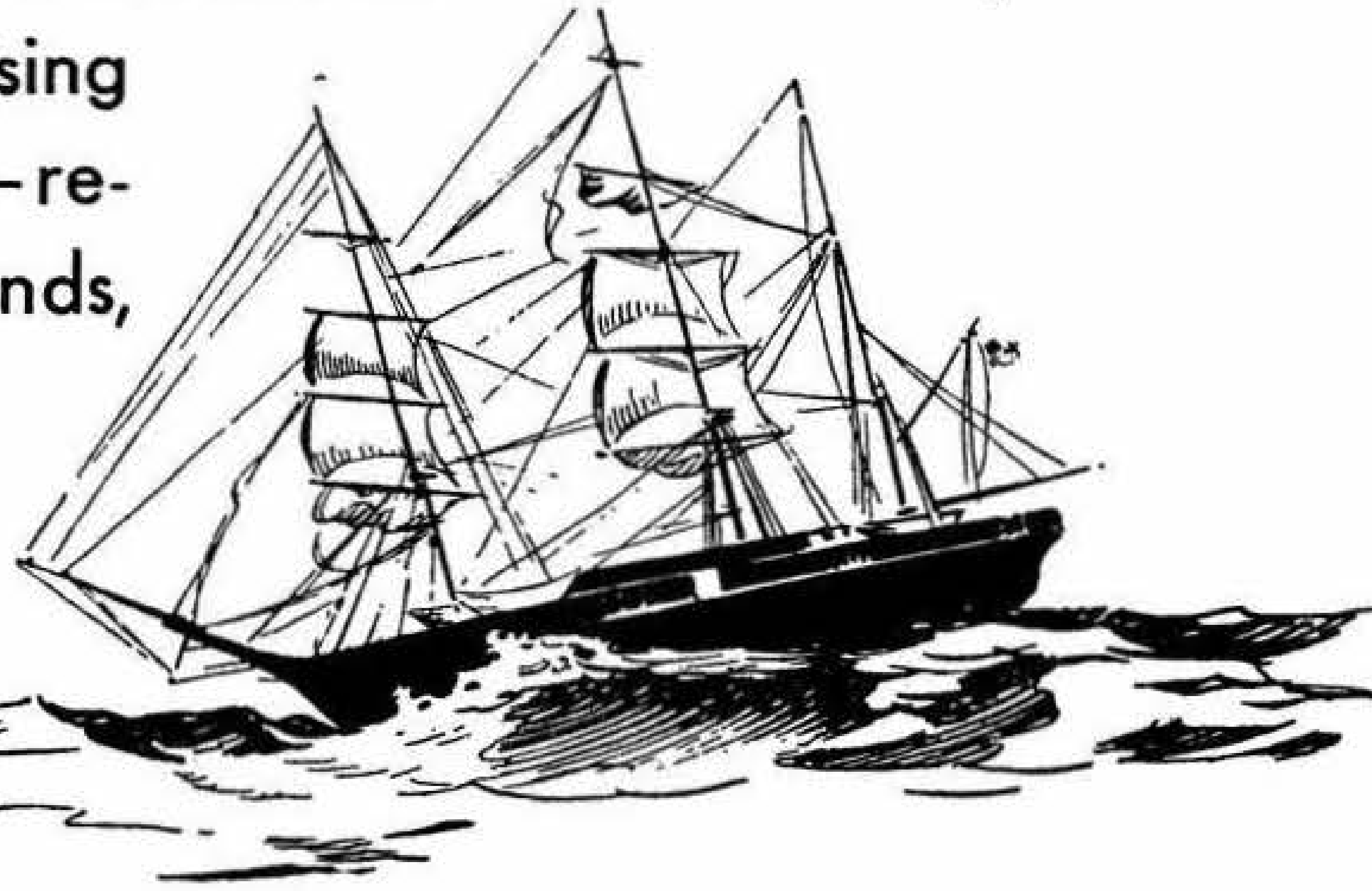

ALTON E. GLEASON
CO., INC.

Originator of the Gleason Name for This Type of Business

Established 1934

• SPECIALIZING IN ASPHALT PAVEMENTS •

MACADAM and HOT ASPHALT ROADS

PARKING LOTS — TENNIS COURTS

SEALING AND RESURFACING

CONTRACTORS' RENTAL EQUIPMENT

Office and Yard

658 Berkshire Avenue Springfield, Mass.

DIAL RE 2-8207

AFTER HOURS CALL SPRINGFIELD RE 2-0194 OR HOLYOKE JE 2-0081

Berkshire Asphalt Co.

Manufacturers and Wholesale Distributors

EMULSIFIED ASPHALT PRODUCTS

For General Paving and Industrial Uses

658 Berkshire Avenue Springfield, Mass.

DIAL RE 4-8076

AFTER HOURS CALL SPRINGFIELD RE 2-0194 OR HOLYOKE JE 2-0081

THE CONNECTICUT VALLEY BLOCK CO.

Manufacturers of

Cinder

and

Concrete

Building Block

PHONES RE 4-6533 and RE 4-0540

Office: 3 Bramble Avenue West Springfield

Plant: Circuit Avenue, West Springfield

A. BALDARELLI CORPORATION

ANDREW L. BALDARELLI, *Pres.-Treas.*

Manufacturers of

Concrete — Cinder Blocks and Tile — Chimney Blocks

Dealers in Sand–Gravel–Lime–Cement

Dealers for Genuine Lally Columns

Phone RE 2-3998

OFFICE and PLANT
ROBBINS RD., off Cottage St.
EAST SPRINGFIELD 4, MASS.

Residence 226 Eddy Street
Telephone RE 3-5813

A. BOILARD SONS, Inc.

ADELARD J. BOILARD, *Treasurer*

LUMBER -:- BUILDING MATERIALS

Roofing Materials — Mason Supplies — Hollow Building Tile

HARDWARE **PAINT**

Sand and Gravel — Concrete and Cinder Blocks
Insulite and Gypsum Wallboard

495 OAK ST. INDIAN ORCHARD, MASS.

Phone LInden 3-3385

RAY OTT Fastening Specialties

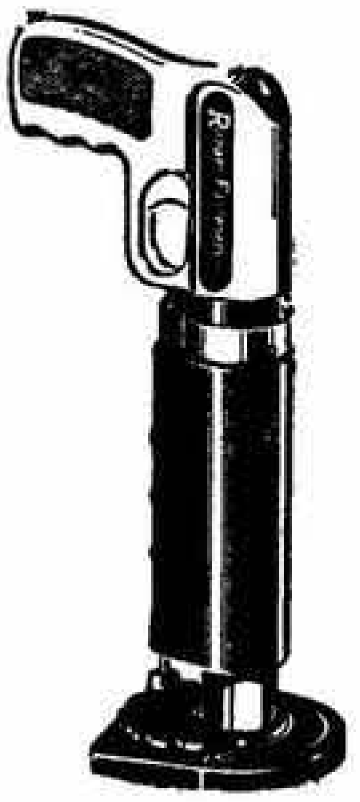

Manufacturers Representative

RAMSET — POWDER ACTUATED TOOLS
CHARGES — PINS — STUDS — ETC.

— • —

PHILLIPS SELF DRILLING SHELLS
CHUCKS — HAMMERS — HAND HOLDERS — ETC.
FASTENING ACCESSORIES — DUO-JOBMASTER

Barber Genasco Roofings — Wedge Tight Doors — Sewer Pipe and Flues
Tiger Lime — Tiger Fiber Glass Insulation — Mason Supplies

Tel. RE 4-5204

144 GILLETTE AVENUE **SPRINGFIELD 8, MASS.**

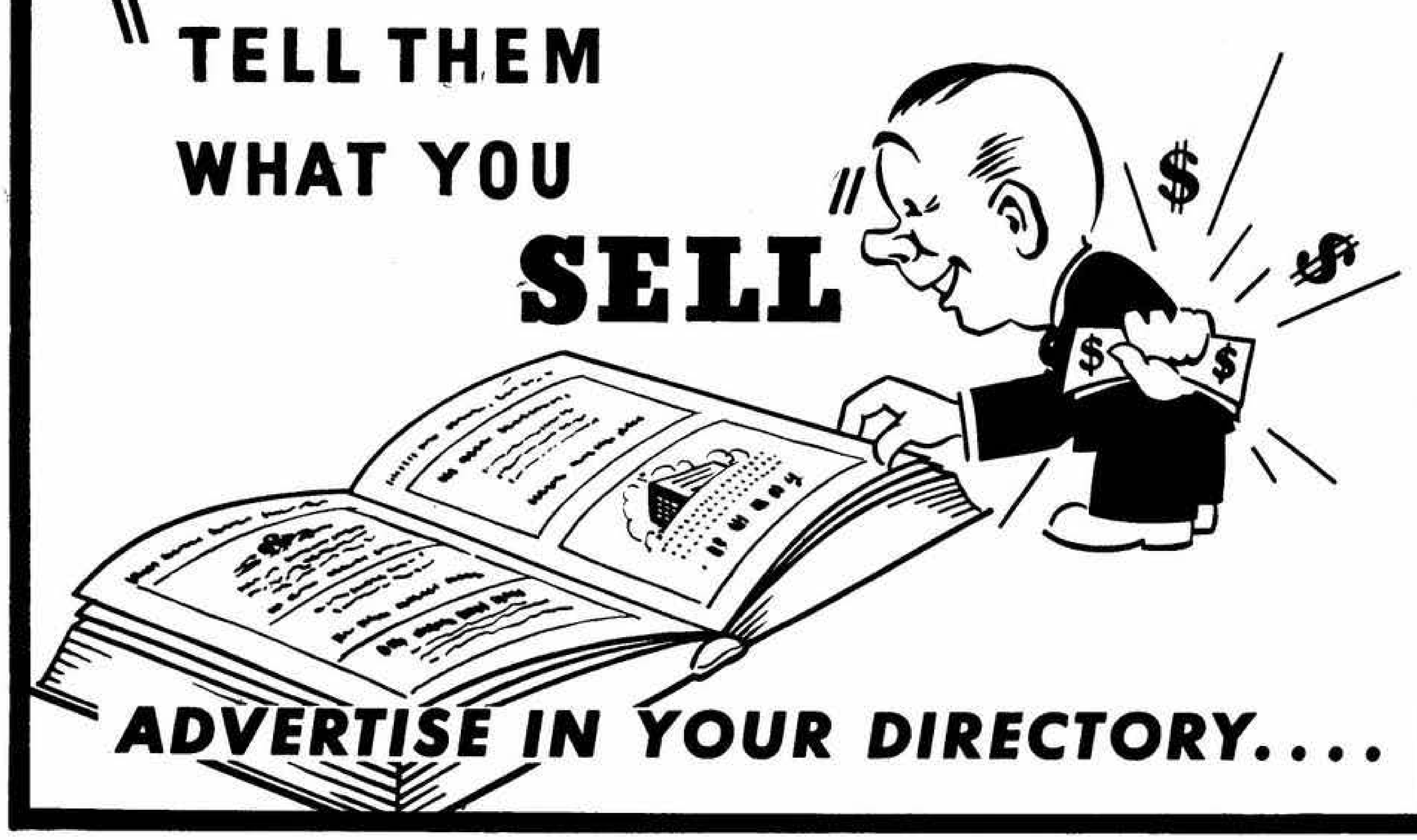
"TELL THEM
WHAT YOU
SELL"
$
$
$
$
ADVERTISE IN YOUR DIRECTORY....

D. D. RUXTON CO., INC.

WASHED SAND AND GRAVEL

- **CRUSHED STONE**
- **ROOFING GRAVEL**
- **SAND**
- **FILL**

Quantity Shipments To Any Point By Trucks

— • —

OFFICE AND PLANT: CHAPIN STREET, LUDLOW, MASS.

TEL. LUDLOW JU 3-2278
TEL. LUDLOW JU 3-5631

WARREN F. HOYE, INCORPORATED

BUILDING MATERIALS — SHEET METALS

Wholesale Distributors

75 Page Boulevard **TEL. RE 7-2684** **Springfield 1, Massachusetts**

THE LOGICAL PLACE
TO LOOK FOR IT . . . .

Think of the DIRECTORY when you are looking for names and addresses and street locations. It's the logical and quickest place to get the information you want. Use the DIRECTORY.

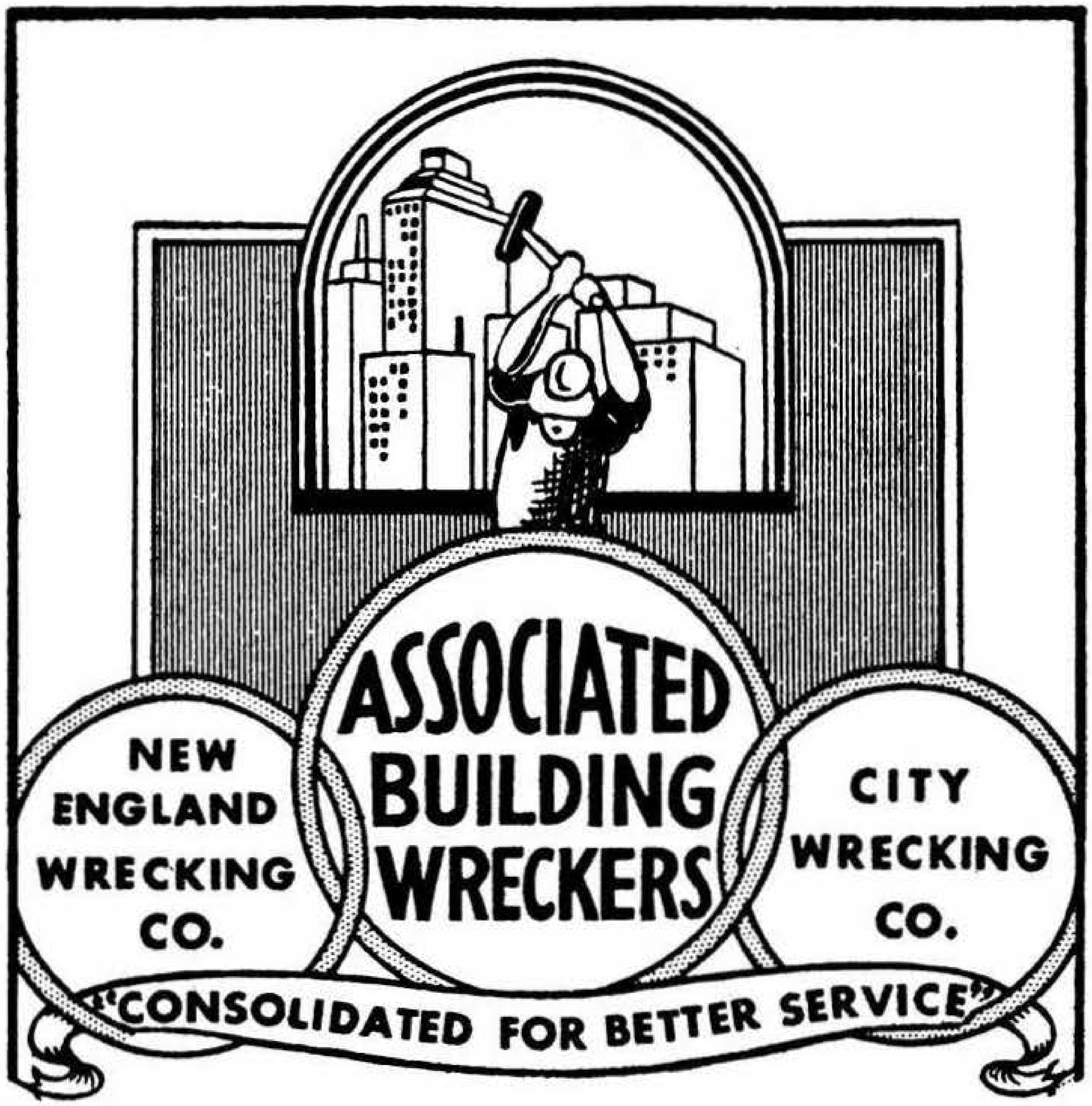
NEW ENGLAND WRECKING CO.
ASSOCIATED BUILDING WRECKERS
CITY WRECKING CO.
"CONSOLIDATED FOR BETTER SERVICE"

ENTIRE PLANTS DEMOLISHED

USED BUILDING MATERIALS

New and Used

PLUMBING FIXTURES — HEATING SUPPLIES

COMPENSATION AND LIABILITY INSURANCE

COMPLETE COVERAGE

BONDS FURNISHED — PROMPT ESTIMATES

RE 2-3179

350 ALBANY STREET **SPRINGFIELD, MASSACHUSETTS**

OUR BUSINESS IS IN-PLANT FEEDING

WE SERVE THOUSANDS DAILY

Auto-Snak
Hot Coffee
Sandwiches
Ice Cream
Pastries

Engineered Services — — Quality Products

Bonded Personnel — — Complete Insurance Coverage

Products Dispensed by Our Equipment

Coffee • Hot Chocolate • Fresh Orange Juice
Donuts - Pastries - Crackers - Cookies
Hot Soup - Hot Meals - Hot Sandwiches - Refrigerated Sandwiches
Fresh Fruit - Ice Cream - Cup Sodas - Milk - Candy - Gum

WE ARE EQUIPPED TO SERVE YOU WITH ANY OF OUR 4 WAY FLEXIBLE PLANS:

- **MOBILE SERVICE**
- **AUTOMATIC VENDING**
- **CAFETERIA SERVICE**
- **IN-PLANT CART SERVICE**

"Jack & Jill"

1156
STATE ST.

HOW-DEE CO., INC.

Springfield,
Mass.

REpublic 4-8201

Wholesale Bulk Sales To: Churches, Parties & Plant Cafeterias

SPRINGFIELD CELERY CO., Inc.

The Only Exclusive Celery House in Western Massachusetts

PARROT BRAND

FANCY CELERY — WASHED AND PACKED DAILY

Our Modern Plant is Equipped to Wash and Bunch a Carload of Celery a Day

1808 Columbus Ave. Tels.: RE 3-3141, RE 3-3142 Springfield 3, Mass.

BARKER CHEMICAL COMPANY

RALPH L. BARKER

DISTRIBUTORS

ACETIC ACID
AQUA AMMONIA
ANHYDROUS AMMONIA
SULPHURIC ACID
MILK TESTING ACID
BATTERY ACID
MURIATIC ACID

INDUSTRIAL CHEMICALS

BLEACH
HYDROFLUORIC ACID
PERCHLORIDE OF IRON
ALKALIS
NITRIC ACID
ALUMINUM SULPHATE
SODIUM BISULPHITE

★ **BLEACH-CARBOY AND TANK DELIVERIES**

Dial RE 3-1007

"A" STREET Cor. CIRCUIT AVENUE WEST SPRINGFIELD, MASS.

THE City Directory is the most effective and most economical method of reaching all the people all the time. Those who buy without looking at the classified list of those who sell do themselves great injustice. The classified lists in the Business Directory form the best Buyers' Guide on earth. A modern up-to-date method of getting what you want.

THE PRICE & LEE CO.

THE CHEMICAL CORPORATION

EDMUND T. MANLEY, *President*

DISTRIBUTORS OF INDUSTRIAL CHEMICALS FOR

- BREWERIES
- TEXTILE PLANTS
- BOTTLING PLANTS
- METAL FINISHING
- PAPER MANUFACTURERS
- DAIRIES
- LAUNDRIES
- PLATING WORKS
- LEATHER TANNERS
- WATER TREATMENT

Cayuga Rock Salt for Highway Ice Prevention and Textile Dyeing Brine

MANUFACTURERS OF SPECIALTIES

LUSTER-ON conversion coatings
STRIPODE addition agent for nickel removal
KEMSUDS powdered industrial hand soap
PRACTI-KREME and **PHLO** protective creams and lotions
PLA-TANK resin-bonded Fiberglas tanks, pipe, vent hoods, stacks and ducts
INHIBAC cleaner-sanitizer for dishwashing, farms, dairies and poultry use

54 WALTHAM AVENUE TEL. RE 9-5601 SPRINGFIELD 9, MASS.

BON-TON CLEANERS & DYERS, Inc.

WHOLESALE AND RETAIL

RELIABLE SERVICE

"BERLOU" MOTH PROOFING SERVICE

5 YEAR WRITTEN GUARANTEE

Complete Laundry Service

AND FUR STORAGE

—•—

Available Parking

11-15 Adams Street **TEL. RE 7-3155** **Springfield, Mass.**
JUST OFF SOUTH MAIN STREET

THOMAS M. MORIARTY, *President* ARMAND F. NORMANDIN, *Treasurer*

FITZGERALD, INC.

CLEANERS AND DYERS

"WE CALL FOR AND DELIVER"

DIAL RE 4-8232

CLEANING, PRESSING AND REPAIRING

Automobile Upholstery Cleaning

Blankets
Gowns
Draperies

Curtains
Hats
Furs

Main Office and Plant

10 KENDALL STREET SPRINGFIELD 4, MASS.

—PARK—

CLEANERS & DYERS, INC.

MONITE INSURED MOTH PROOF CLEANING PROCESS

The MONITE Insured Mothproof Cleaning Process Chases Moths and saves your clothing. Clothing treated with MONITE is insured for six months against moth damage.

CLEANING Dial RE 6-5476 TAILORING

FUR STORAGE—FUR REPAIRING—FUR CLEANING

We Operate Our Own Plant

106 KENSINGTON AVENUE SPRINGFIELD 8, MASS.

Catering to

Discriminating Purchasers of Men's, Women's and Boys' Clothing

— ● —

Our "Outdoor Shop" Features

A COMPLETE LINE of SPORTSWEAR and EQUIPMENT

Haynes
1502 Main St.
"ALWAYS RELIABLE" SINCE 1849
SPRINGFIELD, MASS.

For Holyoke - Chicopee and Springfield Phone Springfield RE 9-4701

SCHAFFER'S

Bargain Clothiers

Headquarters For Men's Suits, Topcoats, Overcoats, Sport Coats, Tuxedos, Other Formal Wear, Work Clothes, Women's Coats, Suits, Dresses, Gowns & Formal Wear & A Full Line of Children's Wearing Apparel.

Two Large Floors of Merchandise to Select From

We Also Rent Any Kind of Clothing & Furs for Any Possible Occasion Including Bridal Gowns, Attendant's Gowns, Wraps, Mourning Apparel, etc.

1182 MAIN ST., NEAR STATE TEL. RE 4-4047 SPRINGFIELD, MASS.

ADVERTISING
with a PUNCH....

It's the punch that counts — in the right place. Your ad in the DIRECTORY will deliver the right punch in the right place.

Fuel Oil
Range Oil
★
Order from
Angelini Bros.

BLACK DIAMOND
COAL CO.
More HEAT! Less Ash!
17 SHEFFIELD ST.
SPRINGFIELD
RE 7-1444
JOHN ANGELINI, *Prop.*

Oil Burners
Sales & Service
★
QUICK
SERVICE

HARD Anthracite COAL

THE A. J. LANE CO.

'blue coal'
Fuel Oil
Range Oil

Lane's QUALITY COAL
THE COAL WITH A SUPERIOR REPUTATION

CONNECTICUT COKE
FERTILIZER
GRASS SEED

LARRO — ELMORE AND McMILLEN FEEDS

Telephone RE 3-4107 and RE 3-4108

117 GARDNER STREET
SPRINGFIELD 1, MASS.

PUNDERSON COAL CO.

FRANK E. PUNDERSON, *Pres.-Treas.*

BLUE COAL

COKE-OIL
PUNDERSON
COAL

BITUMINOUS
Connecticut Coke
FUEL OIL
RANGE OIL

Winkler L P Oil Burners

General Electric Oil Burners and Furnaces

Sales and Service

Dial REpublic 4-5631

29 LOGAN STREET **DOWNTOWN OFFICE 145 STATE STREET**

TAIT-MAYNARD FUEL CO., INC.

RUSSELL D. NORTON, Pres.-Treas.

'blue coal'

COAL — FUEL AND RANGE OILS — COKE
HEATING EQUIPMENT

Tel. RE 6-2791

858 STATE STREET **SPRINGFIELD, MASSACHUSETTS**

Continental Collection & Investigation Service, Inc.

FRANK G. GRABOWSKI, Pres.

Collections — Location of Skips — Credit Reports
Auto Repossessions

TELS. RE 7-7145 and RE 9-1628

(208) 44 VERNON STREET SPRINGFIELD 3, MASS.

Hampden Reporting Service

WILLIAM F. JONES, Owner-Manager

Effective Collection Service
Personal Contact Makes The Difference
No Collection — No Charge

31 ELM STREET Telephone: RE 9-2561 SPRINGFIELD 3, MASS.

YOUR CITY
DIRECTORY
A. ALPHABETICAL
B. BUYERS
C. CLASSIFIED
G. GOVERNMENTAL
N. NUMERICAL
A
B
C
G
N
is Standardized.......

American International College

JOHN F. HINES, President

A CO-EDUCATIONAL COLLEGE

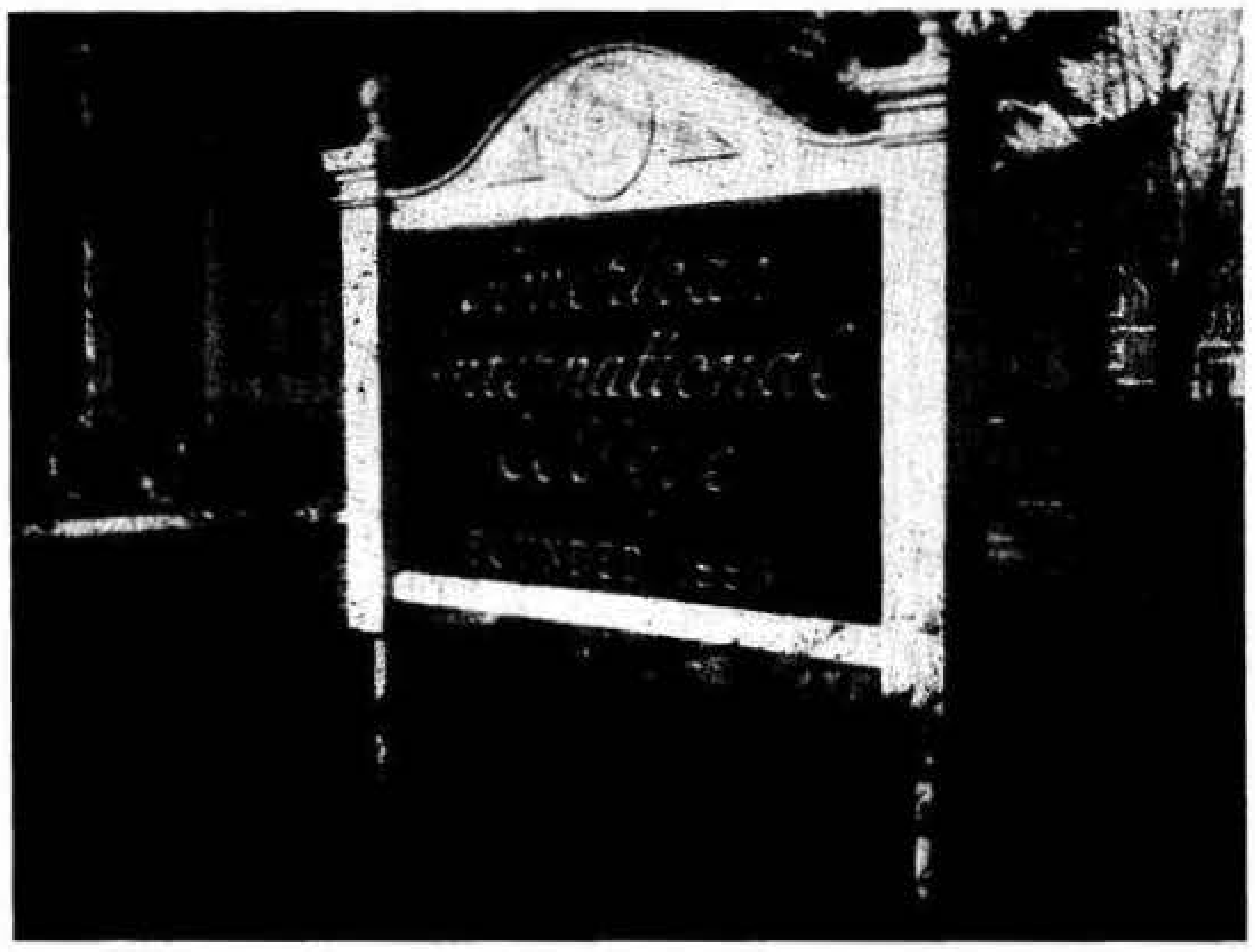

COURSES LEADING TO B.S.
and
B.A. DEGREES

GRADUATE SCHOOL

—•—

Telephone RE 7-5331

170 Wilbraham Road Springfield, Mass.

VALENTINE CONCRETE CO. INC.

Transit V Mix Concrete

TEL

SPRINGFIELD
RE 6-1856

NORTHAMPTON
2745

WESTFIELD
LO 2-4671

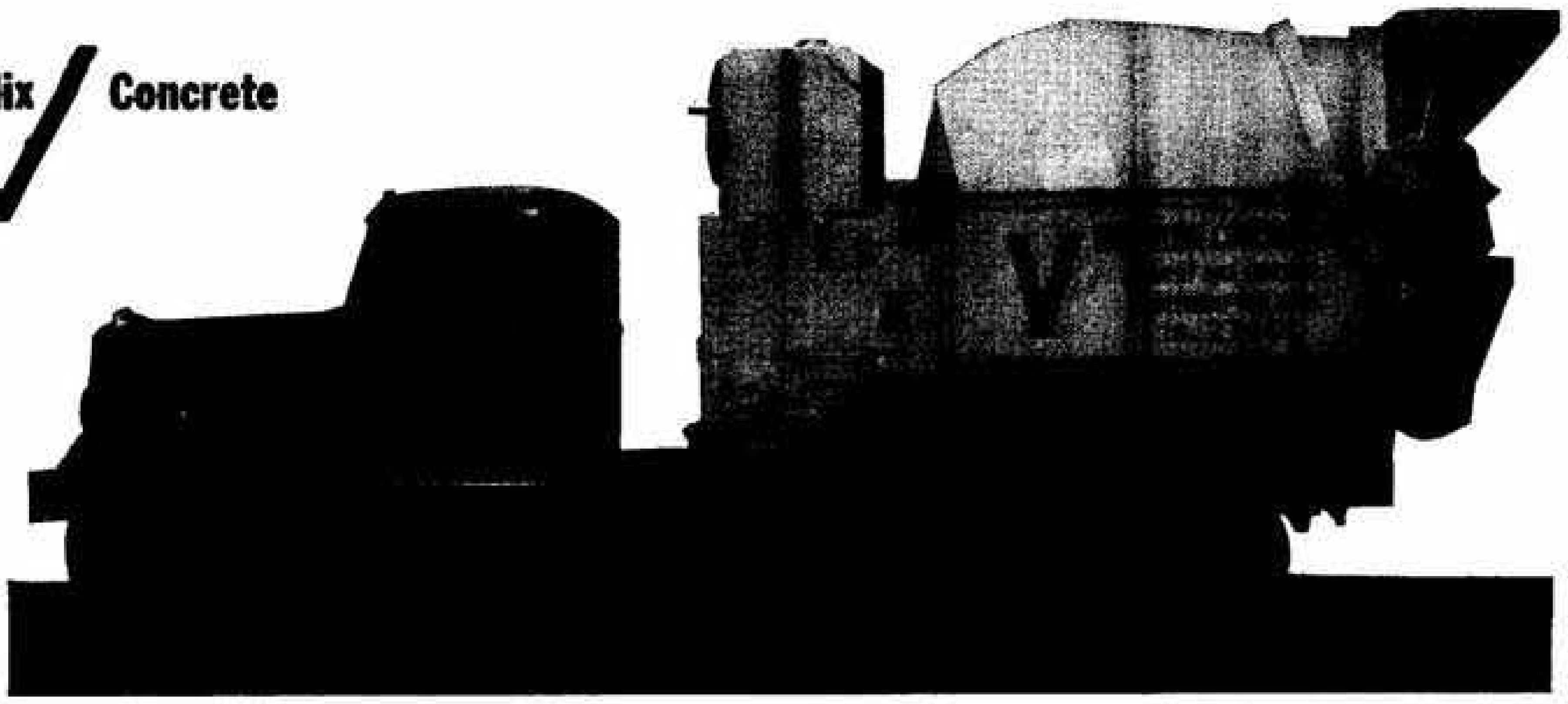

Concrete

CONSTRUCTION SERVICE, INC.

READY-MIXED CONCRETE
SAND — GRAVEL

73 ROCUS ST. SPRINGFIELD, MASS.

SPRINGFIELD PLANT RE 3-6631
NORTH WILBRAHAM PLANT — WILBRAHAM LY 6-3964

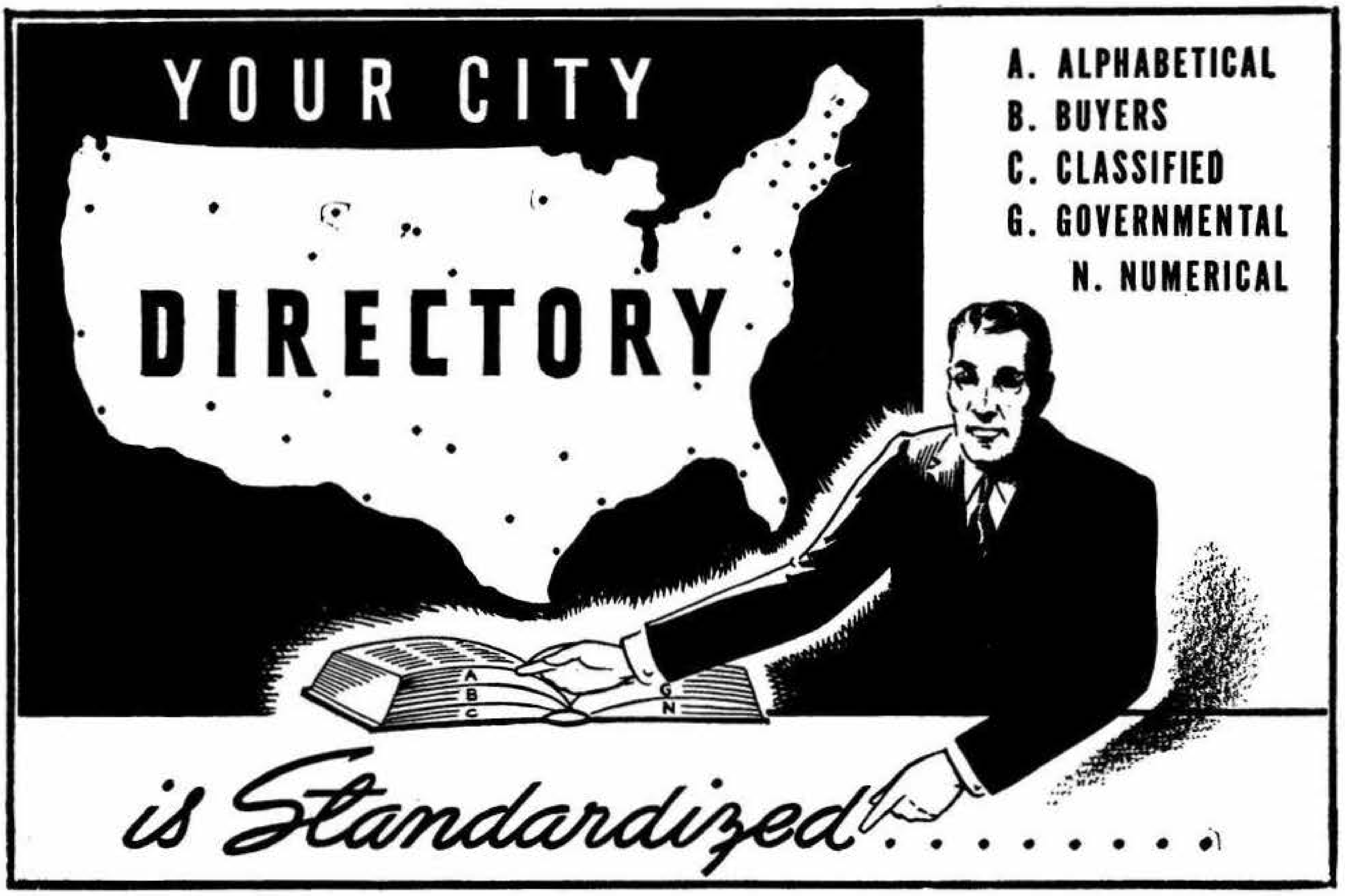
YOUR CITY
DIRECTORY
A. ALPHABETICAL
B. BUYERS
C. CLASSIFIED
G. GOVERNMENTAL
N. NUMERICAL
A
B
C
G
N
is Standardized

ADAMS & RUXTON CONSTRUCTION COMPANY

FORTY-SEVEN YEARS OF EXPERIENCE AS

GENERAL CONTRACTORS

Contracts have been executed in

BUILDING CONSTRUCTION
Industrial, Commercial, Banks, Recreational

STRUCTURES
Power Plants, Concrete Foundations, Retaining Walls, Swimming Pools

UNDERGROUND INSTALLATIONS
Sewers, Water Lines, Conduits, Gasoline Pipe Lines, Cables

Telephone RE 4-2138

GENERAL CONTRACTORS

Third National Bank Building
Springfield 3, Mass.

MASONS

ANDERSEN & SCOLARI

ALL KINDS OF MASONRY WORK

- **Fireplaces**
- **Plastering**
- **Chimneys Rebuilt**
- **Foundation Work**
- **Flagstone**
- **Rock Work**

Free Estimates

NO JOB TOO LARGE

Dial RE 9-6114

1059 Sumner Avenue Springfield, Mass.

ARTHUR J. BOYER, INC.

BOYER-BUILT

"Boyer-Built Homes"

—•—

BUILDING CONTRACTORS

Home Building A Specialty

—•—

Plumbing - Heating - Air Conditioning

—•—

TEL. LI 3-3790

943 Berkshire Avenue Indian Orchard, Mass.

C. EDWIN CARLSON, C. E., *President* ERNEST F. CARLSON, *Treasurer*

ERNEST F. CARLSON, INC.

Architects – Constructors – Engineers

1694 MAIN STREET SPRINGFIELD 3, MASS.

Qualified by over 41 Years of Experience in Designing and Constructing

BUILDINGS	Residential, Commercial, Business, Industrial, Educational, Recreation, Hospital, Exhibitional, Ecclesiastical, Monumental, Institutional.
STRUCTURES	Bridges, Viaducts, Dams, Culverts, Underpasses, Hydro-Electric Power Installations, Sewage Pumping and Disposal Installations.
CONCRETE	Foundations, Retaining Walls, Walks, Driveways, Curbing, Paving, Stairs, Steps, Tanks, Bins, Wading and Swimming Pools, Waterproofing.
MISCELLANY	Wear Resisting Cement Floors; Steel Armored Cement and Asphalt Mastic Acid and Waterproof Floors, Septic Tank Sewage Disposal Systems.

Earthwork, Concrete, Brick and Stone Masonry and Carpentry Installed by Trained Organization of Experienced Skilled Artisans

MODERNIZING OF HOMES AND BUSINESS BUILDINGS

Expert Court Testimony, Appraisals, Valuations, Investigations and Reports

DIAL RE 4-1164 FOR COMPLETE BUILDING SERVICE

TAD

T. A. Daley & Sons

INC.

Contractors — Builders

— • —

- **Warehouses** • **Garages**
- **Factory Additions**
- **Heavy Concrete Construction**

— • —

Estimates Cheerfully Given

— • —

Tels. RE 9-3130 — RE 7-5045

274 Armory Street Springfield, Massachusetts

TECHBUILDER

Chester O. Fischer, Jr.

more space for less money

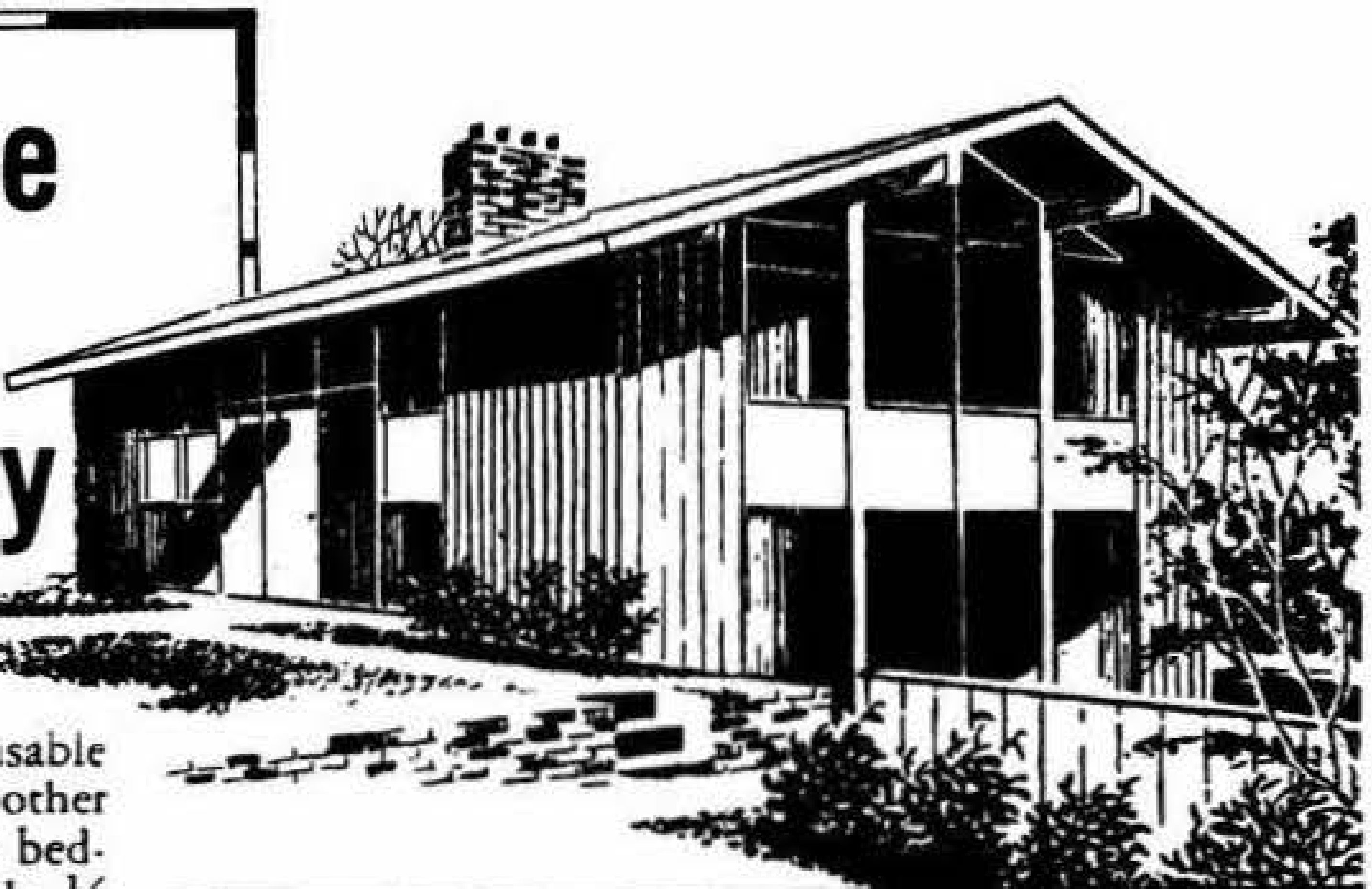

Two full floors with more usable living space per dollar than any other house 2 to 5 bright, airy bedrooms with upstairs privacy only ½ flight up dressing-room bath plus space for second bathroom big sunlit living room with fireplace roof-high gable windows that cut winter heat bills. spacious cooking-laundry · workroom overlooking children's play space a new concept in contemporary design that allows free-space interior planning or old-fashioned coziness easy financing (VA-FHA). See our Model Techbuilt home *today*.

TECHBUILT
SPACE
FOR A LIFETIME

HERE'S WHAT THE EXPERTS SAY:

"Best Home for Families with Children" Parents' Magazine
"A house with built-in expansion" Living for Young Homemakers
" . far more advanced architecturally than similarly priced houses" New York Times
"Completely — almost unbelievably flexible inside" House & Home
" result of skillful architectural planning" House & Garden

Built on Your Lot - - -

Designed For Your Family

TELEPHONE LO 7-7696

94 FARMINGTON AVENUE LONGMEADOW, MASS.

THOMAS J. HICKS, INC.

"Quality" — is our motto

"It's the Quality That Counts When Buying a Home"

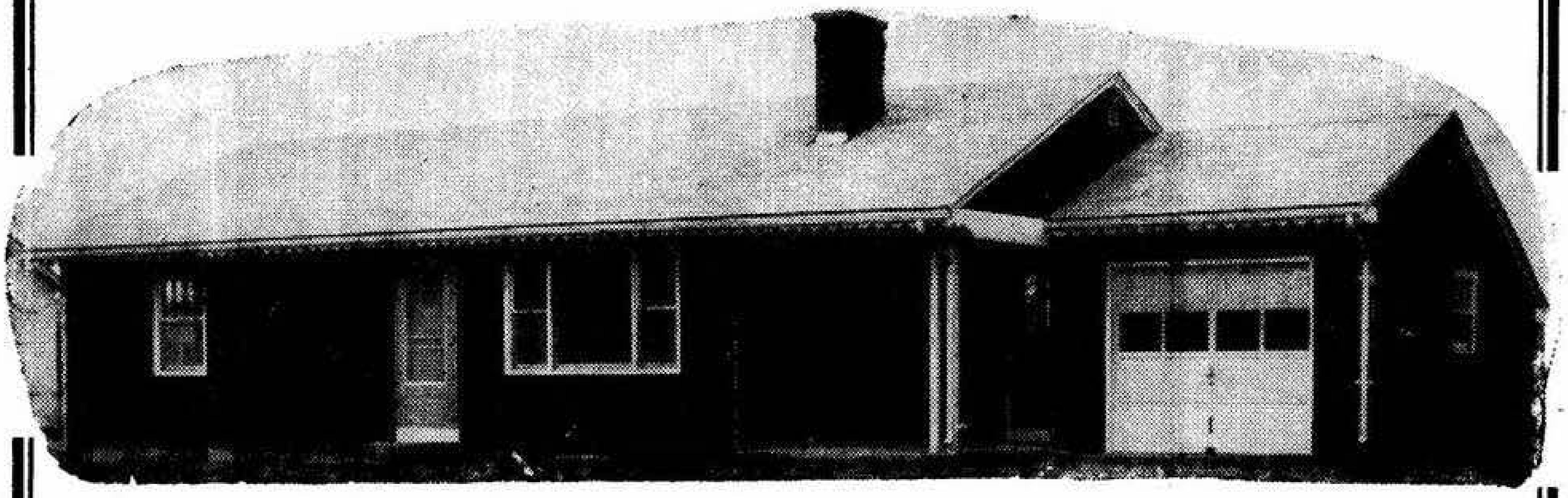

Featuring The New Big Name In Kitchens

REPUBLIC STEEL KITCHENS

- Smooth Snag Proof Edges
- No Door Sag, Doors Open All the Way — A 180° Swing
- Stainless Steel Door Pulls
- Dome Shaped Plastic Bumpers, Ease Drawers and Doors in Place
- Doors Quietly Close and Stay Closed
- Drawers Glide on Slides of Nylon, Amazingly Silent and Smooth
- R-53 Insulation Inside of Doors and Drawer Head Panels

Builders of Quality Homes

— • —

Tel. REpublic 4-0409

36 Hood Street **Springfield, Mass.**

MARC V. LEDUC

General Building Contractor

and

General Masonry

- **FOUNDATIONS**
- **FIREPLACES**
- **CHIMNEYS**
- **PLASTERING**
- **STUCCO WORK**
- **CERAMIC TILE**

—•—

Tel. RE 4-4283

(After May 15th Call Information For New Number)

41 HILLSIDE DRIVE

E. Longmeadow, Massachusetts

The LEY

ORGANIZATION

Is at the Command of Corporations
and Individuals Seeking the
Execution of

EXACTING CONTRACTS

in

INDUSTRIAL AND MONUMENTAL BUILDINGS
POWER PLANTS, DAMS, BRIDGES
AND RAILROADS

Electric Conduits

—•—

LEY CONSTRUCTION CO.

GENERAL CONTRACTORS

TELEPHONE RE 3-2151

1215 MAIN STREET and 124 STATE STREET SPRINGFIELD 3, MASS.

J. E. MOORE

Contractor

★

270 Albany Street

Tel. RE 9-2395

★

Springfield 5, Massachusetts

P. O. Box 1346

★

Specializing in Concrete

and Masonry

A. L. PHELPS INC.

Contractors

Commercial and Industrial
Construction

TELEPHONE RE 7-4739

11 Andrew Street Springfield
P.O. Box 217, Highland Station

THIS too IS RONCARI

★
TRANSIT-MIX CONCRETE —
Bank Run and Processed Gravel

★
INTERNATIONAL HARVESTER TRUCKS
Authorized Sales and Service

★
CONCRETE FOUNDATIONS —
Roads & Driveways for Developments

★
PAVING MATERIALS —
Hot Mix Black Top Plant

★
TRAP ROCK QUARRY —
Complete Crushed Stone Service

★
WASHED SAND AND GRAVEL

"RONCARI CONSIDERS CUSTOMER SATISFACTION AN IMPORTANT FACTOR IN ALL ITS PRODUCTS AND SERVICE"

No Job Too Big — No Job Too Small!

Phone NAtional 3-3381

558 ELM STREET WINDSOR LOCKS, CONN.

J. G. ROY & SONS CO.

Building Contractors

Constructors of

INDUSTRIAL - COMMERCIAL - PUBLIC
EDUCATIONAL - RESIDENTIAL
AND OTHER BUILDINGS

Telephone RE 2-1177

21 SILVER STREET **SPRINGFIELD 7, MASS.**

SAPELLI
CONSTRUCTION CO., Inc.

* * *

GENERAL CONTRACTORS

* * *

CONCRETE CONSTRUCTION
MASON - CARPENTER

* * *

INDUSTRIAL — COMMERCIAL — RESIDENTIAL

* * *

TELEPHONES SPRINGFIELD { **RE 9-9639**
RE 2-1057

* * *

OFFICE
530 St. James Ave. Springfield, Mass.

BEAUDRY CONSTRUCTION COMPANY

Private

Public — Commercial — Industrial

Telephone RE 7-0212

142 HANCOCK STREET **SPRINGFIELD 9, MASS.**

JOSEPH CHAPDELAINE, INC.

BUILDER OF FINE HOMES

CONTRACTOR - BUILDER - JOBBER

Telephone RE 2-1665

153 DARTMOUTH TERRACE **SPRINGFIELD 9, MASS.**

Harry Grodsky & Co., Inc.

ESTABLISHED 1918

- PLUMBING
- HEATING
- AIR CONDITIONING

CONTRACTORS AND ENGINEERS

Phone RE 4-1149

105 Greenwood Street Springfield 4, Mass.

HERME R. JODOIN CONST. CO., Inc.

RESIDENTIAL BUILDERS

Specializing in

EARLY AMERICAN HOMES

OFFICE
PROFESSIONAL BUILDING
68 WESTFIELD STREET
WEST SPRINGFIELD, MASS.
TELEPHONE ST 8-9491

RESIDENCE
53 ALDERBROOK LANE
WEST SPRINGFIELD, MASS.
TELEPHONE RE 3-7072

NORMAN B. KEDDY, Pres.
GEORGE VADNAIS, Treas.

— • —

"The Mark of Home Value"

— • —

K-V HOMES, INC.

Homes You Can Own . . . On An Average Income

TEL. REpublic 3-7851

1160 Bay Street **Springfield, Mass.**

ALBERT LAPLANTE CONSTRUCTION CO., INC.

General Contractors and Builders

HOME CONSTRUCTION A SPECIALTY

PLANS FURNISHED ESTIMATES GIVEN

TELS. OFFICE RE 6-0401
RESIDENCE RE 6-1732

20 CARVER STREET **SPRINGFIELD, MASS.**

J. ROLLAND MONDOUX

Mason Contractor

BRICK PLASTERING AND CEMENT WORK

Telephone RE 2-4476

FIREPLACES
A SPECIALTY

32 MONTMORENCI ST.
SPRINGFIELD 7, MASS.

CONCRETE CONSTRUCTION CO.

MICHAEL M. DYER, ***Owner***

GENERAL BUILDING CONTRACTOR

SPECIALISTS: POURED CONCRETE HOUSE FOUNDATIONS
FLOORS — WALKS — STEPS

(15) 66 VERNON ST. TEL. STATE 8-0854 SPRINGFIELD, MASS.

NIGHTS, SUNDAYS OR HOLIDAYS CALL LO 7-3525

W. HUTCHINSON, BUILDER

"Specializing In Colonial Homes"

Remodeling Kitchens, Playrooms

Planning and Estimates

Custom Work

1301 Parker St. Tel. RE 6-1035 Springfield, Mass.

THOMAS P. LEGER **ROGER T. LEGER**

THOMAS P. LEGER & SON, Inc.

Contractors — Builders

Tels. RE 4-1930 — RE 2-8352

140 MANCHESTER TERRACE **SPRINGFIELD, MASS.**

T. A. PEARSON ASSOCIATES, INC.

"COMPLETE CONSTRUCTION SERVICE"

TELEPHONE RE 7-2689

686 UNION STREET WEST SPRINGFIELD, MASS.

SPRINGFIELD VEOS TILE CO.

EMERY J. MONDOU, PROP.

VEOS

PORCELAIN WALL TILE — ARMSTRONG ASPHALT AND RUBBER TILE

120 APPLETON ST. **TEL. RE 6-6391** **SPRINGFIELD, MASS.**

Samuel Skolnick Co.

ELECTRICAL CONTRACTORS

COMMERCIAL and INDUSTRIAL WIRING

Tel. RE 2-8398

15 Mill River Lane Springfield, Mass.

MAX ORENSTEIN

PLUMBING AND HEATING CONTRACTOR

3 Glendell Terrace **TEL. RE 2-6415** **Springfield 8, Massachusetts**

For Your Plumbing and Heating Problems Call

SUPERIOR PLUMBING AND HEATING, INC.

For SUPERIOR plumbing
For SUPERIOR heating
For SUPERIOR service
For SUPERIOR Work — Call SUPERIOR

CONTRACTING — REPAIRING — REMODELING

26 Fairfield Street **RE 7-6179** **Springfield 8, Mass.**

CREDIT BUREAU, INC.

Credit Reports — Collections — Adjustments

Building Materials Dealers Exchange

PHONE RE 6-4511

276 BRIDGE STREET **SPRINGFIELD, MASS.**

℞ *for* BETTER BUSINESS

If your business is in a slump, we prescribe an ad in the DIRECTORY—it will bring results.

Fred Astaire Dance Studios

LUXURIOUS!...
...GLAMOROUS!..
FRED
ASTAIRE
Studios
...THE WORLD'S FINEST...!

Featuring the "Astaire-Way" of dance instruction. This new method, perfected by the world's great dancing authority, is easy, different! All this doesn't mean it's expensive. On the contrary, it's *not*! Be our guest and visit my studio TODAY. No charge or obligation of course!

TELEPHONE RE 7-1191

1660 Main Street **OPEN 10 A.M. TO 10 P.M.** **Springfield, Mass.**

JONI'S DANCE STUDIO

JOAN BRYSKIEWICZ

CHILDREN
TOE — TAP — BALLET
BALLROOM

MEMBER NADAA

ADULTS
ACROBATIC — CHARACTER
MODERN

BATON TWIRLING

Telephone RE 9-4506 (If No Answer RE 9-1687)

37 FORT STREET
SPRINGFIELD 3, MASS.

EVERY STORE

should be in the Directory and the Directory in every store.

Besides its use to the keeper of the store, it is a convenience customers look for.

The store that offers an old, or no city directory, does not show its patrons a courtesy they will find elsewhere.

Shopping Center For 600,000 People

In Western New England

FORBES & WALLACE

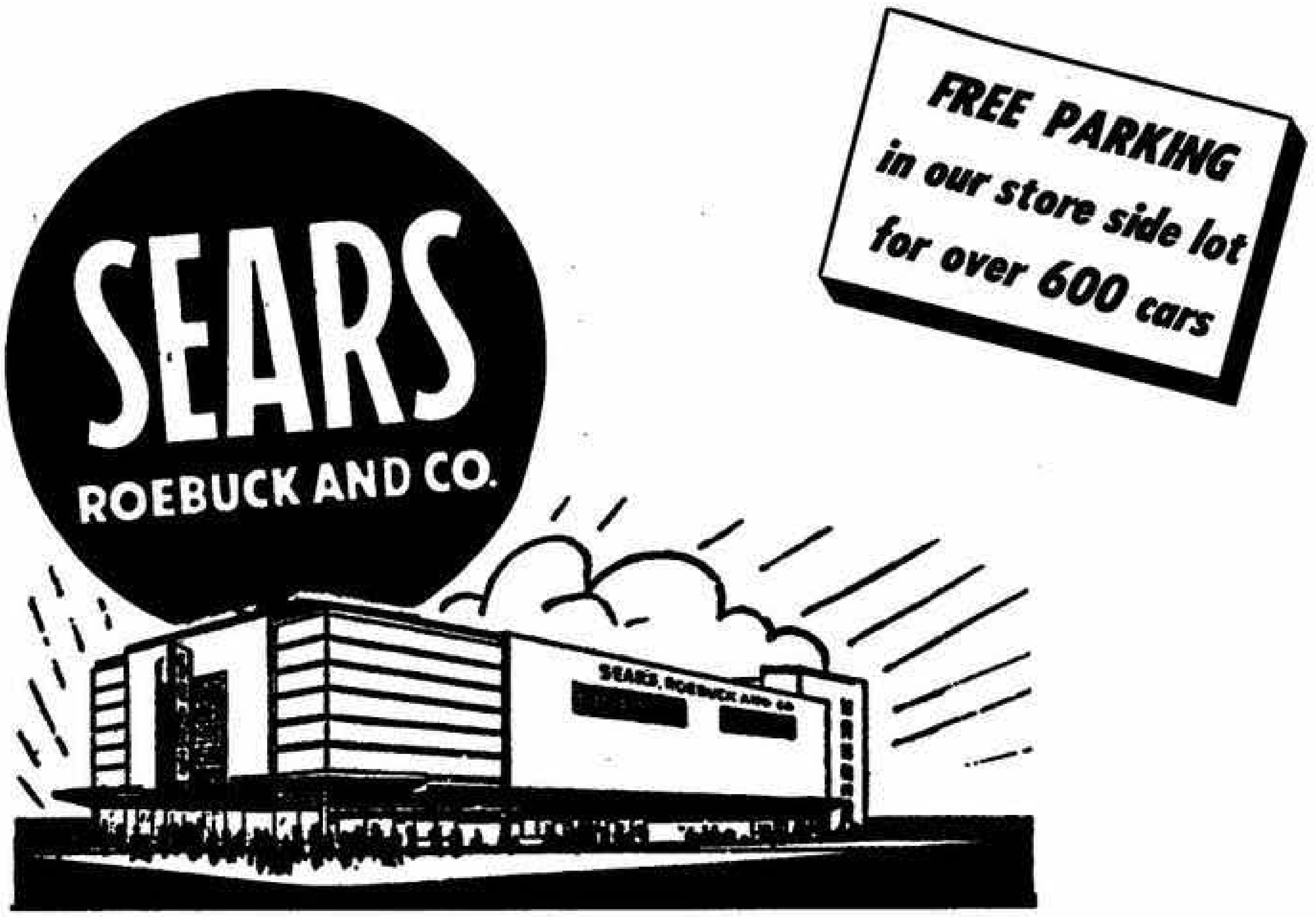
FREE PARKING
in our store side lot
for over 600 cars
SEARS
ROEBUCK AND CO.
SEARS, ROEBUCK AND CO.

Three Mammoth Selling Floors!
51 . . . Complete Departments
Planned For Your Shopping Comfort!
Shop Sears —— Get All The Things
You Need in New England's Largest,
Most Complete Sears Department Store

PLENTY OF FREE PARKING

STORE HOURS

MON. - TUES. - WED. - SAT. 9:00 A. M. TO 5:30 P. M.
THURSDAY AND FRIDAY 9:00 A. M. TO 9:00 P. M.

"Satisfaction guaranteed
or your money back"

SEARS

135 Memorial Ave.
West Springfield
PHONE RE 9-6992

Everyone Likes to Shop at

Steiger's

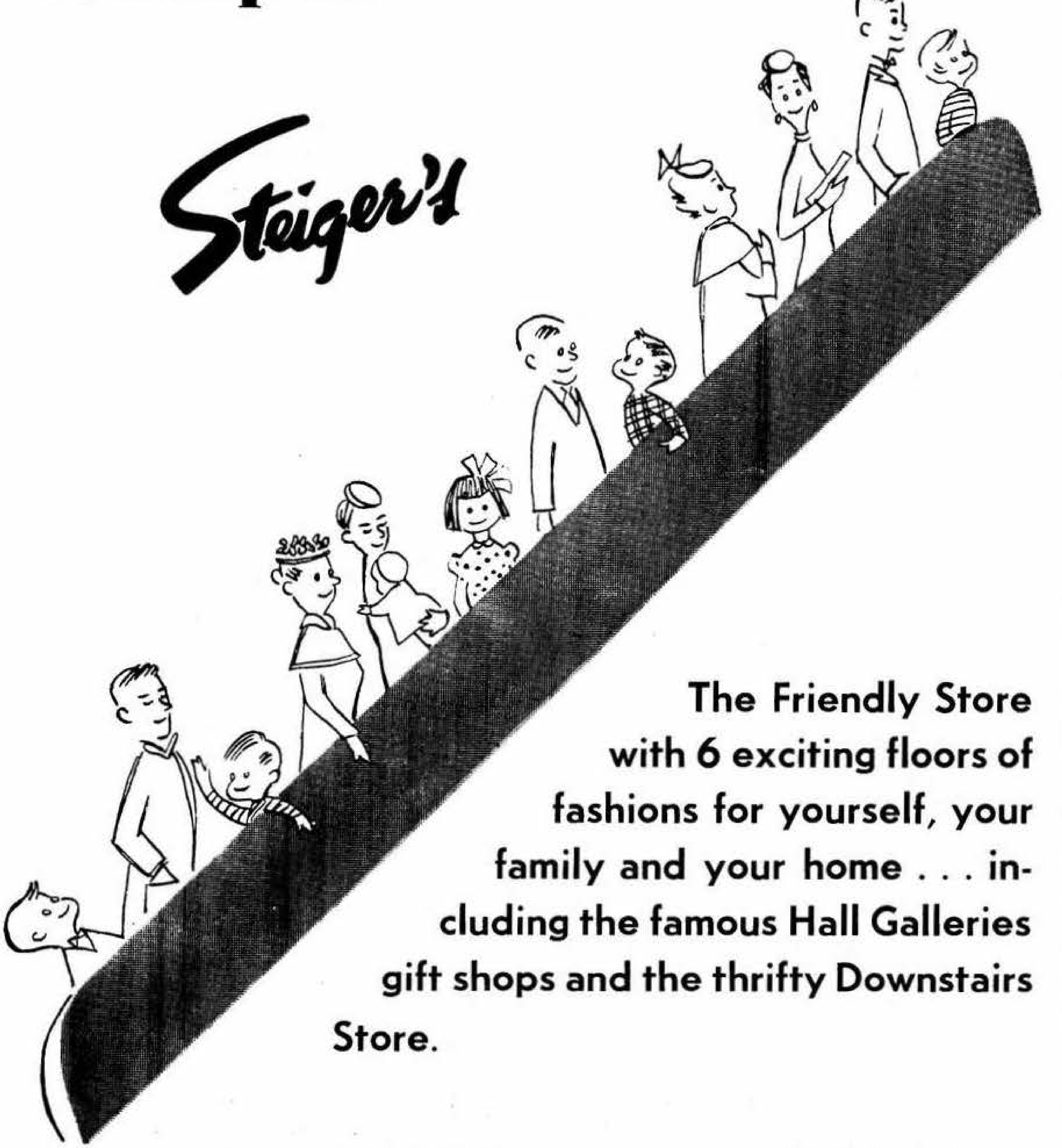

The Friendly Store with 6 exciting floors of fashions for yourself, your family and your home . . . including the famous Hall Galleries gift shops and the thrifty Downstairs Store.

Housewares at Steiger's Home
Appliance Store, 161 Bridge St.

1477 Main Street
Phone RE 4-5611

1451 MAIN STREET **MURIELS** SPRINGFIELD, MASS.

"the house of Fashion"

- DRESSES
- GOWNS
- COATS
- SUITS
- FURS and STORAGE
- FUR REPAIRING
- SPORTSWEAR
- LINGERIE
- COSTUME JEWELRY
- HAND BAGS
- HOSIERY

Telephone RE 2-2133
(for personal shopping service)

McKESSON & ROBBINS
INCORPORATED

WHOLESALE DRUGGISTS

DRUGS — SUNDRIES — CHEMICALS
AND STORE EQUIPMENT

— • —

Tel. Springfield ST 8-9671

88 Birnie Avenue Springfield 1, Mass.

SPRINGFIELD CO-OPERATIVE AUCTION MARKET ASSN., INC.

A POULTRY PRODUCERS CO-OPERATIVE MARKETING AGENCY

Wholesale Distributors of

FRESH EGGS — LIVE POULTRY — POULTRY SUPPLIES and EQUIPMENT

Retail Egg and Poultry Division — Your Inquiries Invited

TELEPHONE RE 2-5994

64 NAPIER STREET **SPRINGFIELD, MASS.**

Anchor Electric Service Co., Inc.

Distributors

ACEC INDUSTRIAL MOTORS

ALSO HOOVER – REDMOND MOTORS – FURNAS MOTOR CONTROLS

Authorized Service for

WAGNER ELEC.
CENTURY ELEC.
PEERLESS ELEC.
OHIO ELEC.

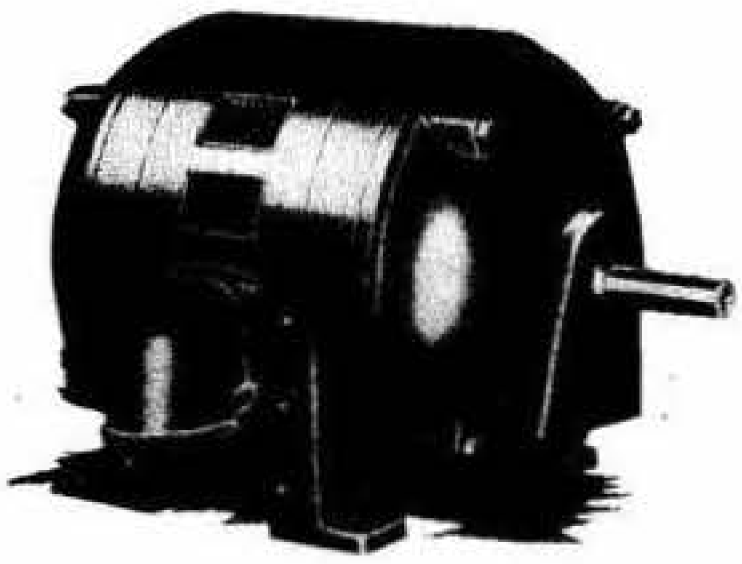

NEW and USED MOTORS
REWINDING
REBUILDING

Emergency Service

Day RE 9-6184 – After Hours Call LI 3-4855, RE 9-1284, RE 7-9578

(DEPT. A) 151 BIRNIE AVENUE **SPRINGFIELD, MASS.**

DRESS UP

your business. Put your name in bold face type under every heading that describes your product.

IT PAYS

Pieroway Electric Co.

Electrical Contractors

INDUSTRIAL, COMMERCIAL AND RESIDENTIAL WIRING

A. O. SMITH WATER HEATERS	FRIGIDAIRE APPLIANCES

Service For Light, Heat and Power

FIXTURES AND ELECTRICAL APPLIANCES

Telephones: RE 7-3494 - RE 9-0689

1522 STATE STREET
SPRINGFIELD 9, MASS.

R. L. HINCKLEY, INC.

ELECTRICAL CONTRACTORS

TELEPHONES { SPRINGFIELD RE 2-9590
CHICOPEE LY 2-0393

460 FRONT STREET
CHICOPEE, MASS.

STRETCH YOUR "AD" DOLLARS

It isn't the cost — it's the ad coverage that counts and you get so much for so little when you advertise in the DIRECTORY.

OAKES ELECTRICAL SUPPLY COMPANY

Wholesale Distributors of

"EVERYTHING ELECTRICAL"

Industrial Supplies and Equipment
Appliances — Lighting

Springfield JE 3-3933 Holyoke JE 3-3933 Pittsfield 3-3933
271 Appleton St., Holyoke, Mass. Fourth at Lake St., Pittsfield, Mass.

BAY STATE ELEVATOR CO.

NEW ENGLAND REPRESENTATIVES OF
ROTARY LIFT CO.

636 CENTER STREET, CHICOPEE
SERVICE STATION 1056 DWIGHT STREET SPRINGFIELD

PHONE RE 6-2701

ADVERTISING
with a PUNCH....

It's the punch that counts — in the right place. Your ad in the DIRECTORY will deliver the right punch in the right place.

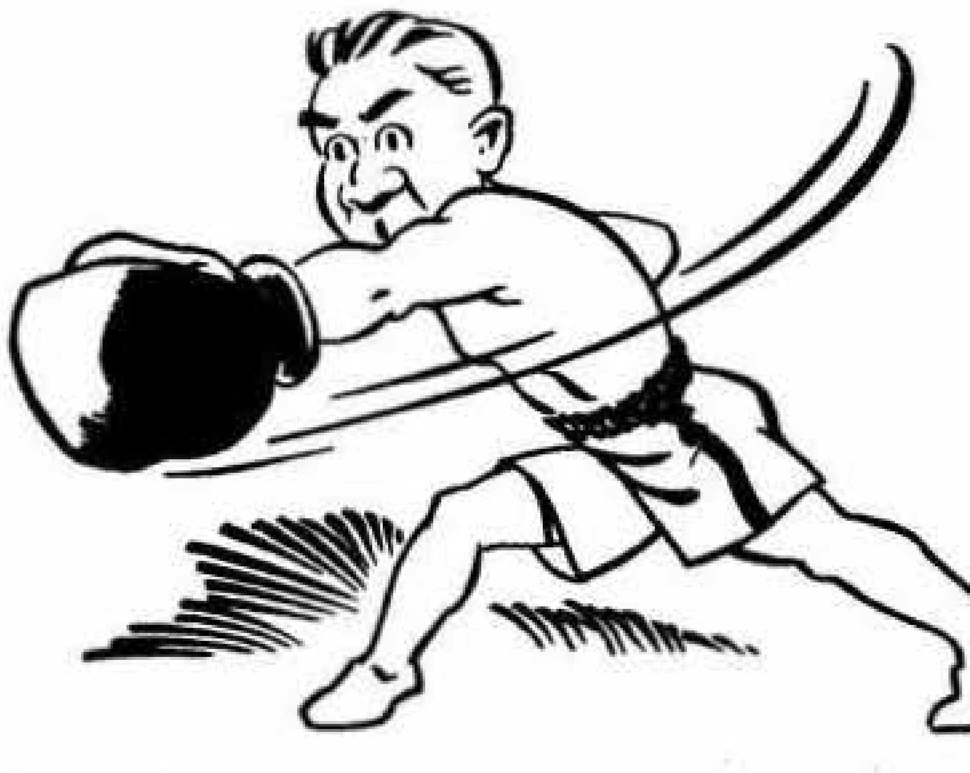

McClintock & Craig

Incorporated

ENGINEERS AND ARCHITECTS

TELEPHONE RE 3-5187

458 BRIDGE STREET **SPRINGFIELD 3, MASS.**

EDWARD N. CHAPDELAINE ARTHUR H. TOWNE

Durkee, White & Towne

—•—

CIVIL ENGINEERS — SURVEYORS

Telephones

Office **Nights, Sundays and Holidays**
RE 3-0758 **ST 8-0440**

(440) 1694 Main St. **Springfield Mass.**

C. E. ANDERSON, *Associates*

C. EDWIN ANDERSON, PROP.

CIVIL ENGINEERS — LAND SURVEYORS
LAND PLANNING CONSULTANTS

—•—

66 VERNON ST. **TEL. RE 6-8225** **SPRINGFIELD 3, MASS.**

Frank M. Beesley — Merton C. Smith

COBB, BEESLEY & MILES

Civil Engineers and Surveyors

553 Court Square Theatre Building

Telephone RE 3-8215

31 ELM STREET — SPRINGFIELD 3, MASS.

ROY M. WRIGHT

EXCAVATING CONTRACTORS

Power Shovels

Excavating of all Kinds

Crane Service

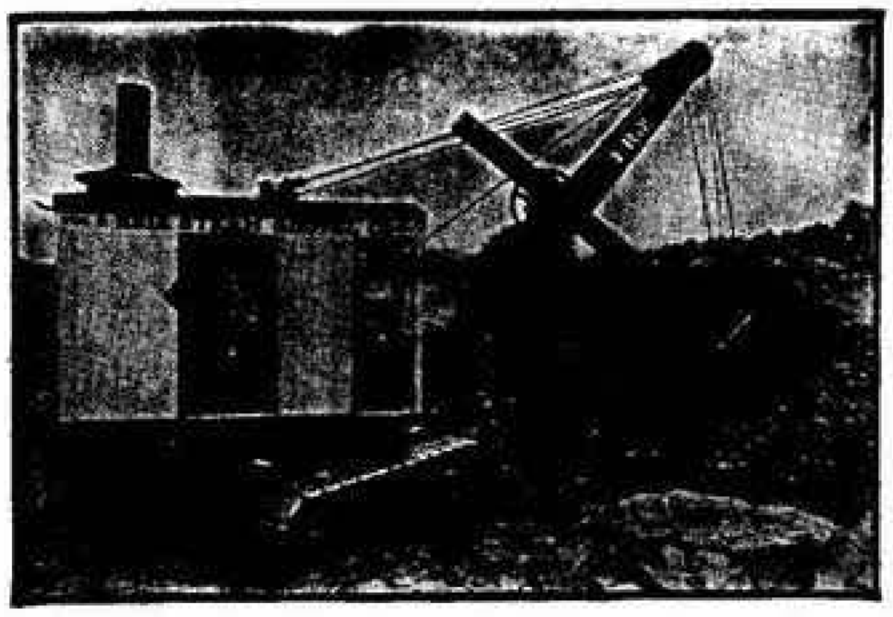

Work Done by the Day or by the Yard

All Work Fully Insured While in Process

HEAVY HAULING, RIGGING AND ERECTING
PILE DRIVING — DRIVING SHEETING
HIGHWAY TRAILER SERVICE
for moving power shovels or any other heavy equipment

Phones RE 6-5078 — RE 9-3484

876 Bay Street — Springfield 9, Mass.

THE LOGICAL PLACE TO LOOK FOR IT . . . .

Think of the DIRECTORY when you are looking for names and addresses and street locations. It's the logical and quickest place to get the information you want. Use the DIRECTORY.

SAVE TIME — SAVE MONEY

When in Need of

FUEL

COAL — COKE — FUEL OILS
FURNACE & OIL BURNER SERVICE

HARDWARE

LOWE BROTHERS PAINTS
KEMTONE — WINDOW GLASS, ETC.

LAWN AND GARDEN SUPPLIES

SCOTTS TURF BUILDER — SEEDS — ETC.

FERTILIZERS—Milorganite, Corenco, Agrinite, Agrico, Vigoro, Bone Meal, Cottonseed, Lime, Peat Moss

SEEDS—Lawn Seed, Garden Seeds

INSECTICIDES and FUNGICIDES FOR EVERY NEED

POULTRY and LIVESTOCK FEEDS and EQUIPMENT

For Quality Products and Friendly Service You Will Enjoy Trading at

COMMUNITY FEED STORES

Tel. East Longmeadow LA 5-3328 Tel. Springfield RE 3-2716

ARCHIE T. RINTOUL, *Prop.*

METHE, INC.

SPRINGFIELD 5

368 Taylor Street — Phone RE 2-1194

—●—

Purina Chows - Sanitation Products Seeds and Fertilizer
Checker Chicks - Poultry Equipment - Dog and Pet Supplies
Farm Supplies

—●—

"Everything for the Farm"

THE W. M. YOUNG REGALIA CO.
INCORPORATED

Manufacturers of

FLAGS	**EMBLEMS**	**GAVELS**
BANNERS	**BADGES**	
FELT WORK	**CELLULOID BUTTONS**	

Regalia and Paraphernalia for Lodges

Dial RE 3-8151

29 Worthington Street **Springfield 3, Mass.**

ROBINSON FLORIST
CHARLES M. FULLER, PROPRIETOR

Floral Arrangements by Experienced Artists

1854 Main Street **TELEPHONE RE 2-6344** **Springfield, Mass.**
IF NO ANSWER TELEPHONE RE 6-1128

℞ *for* BETTER BUSINESS

If your business is in a slump, we prescribe an ad in the DIRECTORY—it will bring results.

BYRON'S FUNERAL HOME, INC.

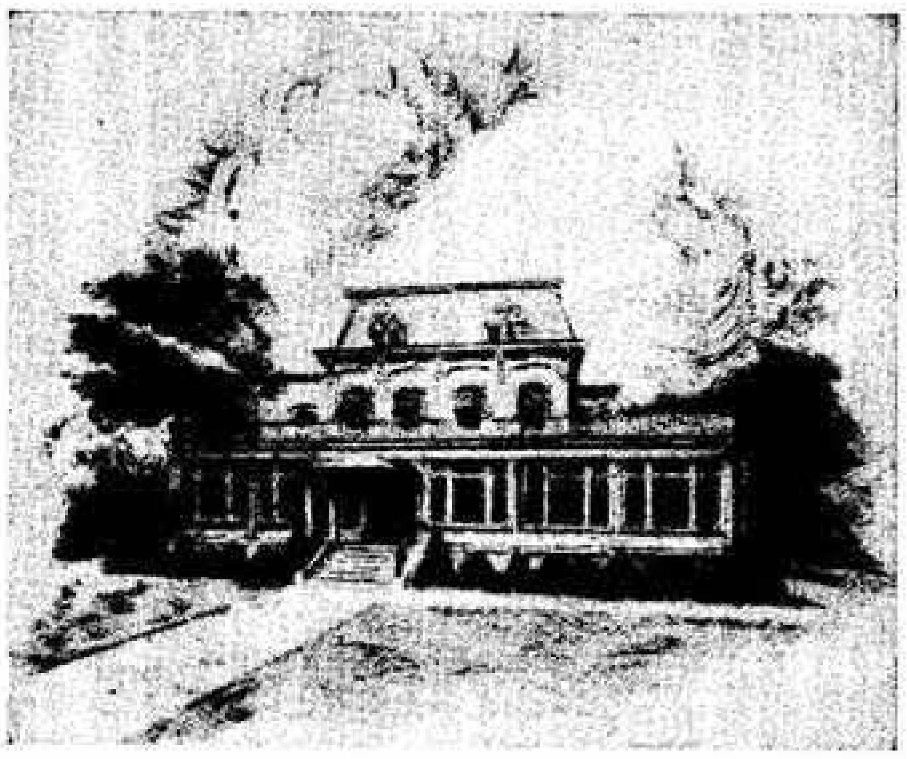

"Where Friendship Dwells and Proves Itself"

Telephone RE 6-5413

684 STATE STREET SPRINGFIELD 9, MASS.

Harold R. Ascher Funeral Home

"The Jewish Funeral Home of Western Massachusetts"

COMPLETELY AIR CONDITIONED — ADJOINING PARKING AREA

— • —

RE 4-5229 RE 7-2991

44 SUMNER AVENUE SPRINGFIELD 8, MASS.

MADAMAS FUNERAL HOME

SUCCESSOR TO THOMAS F. BROUGHALL

Established 1885

CONSIDERATION FOR THE LIVING
REVERENCE FOR THE DEAD

RE 9-7381

394 CHESTNUT STREET SPRINGFIELD, MASS.

RETAIL FURNITURE WAREHOUSE, Inc.

FRED W. NASH **FREDERIC B. NASH**

"Quality Furniture for Less"

"Save the Warehouse Way"

"The Oldest Wayside Furniture Store In Western Massachusetts"

1651 RIVERDALE STREET **TEL. RE 7-1441** **WEST SPRINGFIELD, MASS.**

GAYS

NURSERY FURNITURE AND TOYS, INC.

Five Floors of Furniture and Toys Devoted Exclusively to Children—
For the INFANT to the TEEN-AGER

- CARRIAGES
- CHIFFOROBES
- CRIBS
- YOUTH FURNITURE
- DOLLS
- HIGH CHAIRS
- MATTRESSES
- PLAY YARDS
- YOUTH BEDS
- WHEEL TOYS
- TOYS

Betty Blair Will Fill Your Mail and Phone Orders

FREE PARKING AT STOCKBRIDGE STREET AUTO PARK

TELEPHONE RE 4-7329

1140-1142 MAIN STREET **SPRINGFIELD, MASS.**

ADVERTISING
with a PUNCH....

It's the punch that counts—in the right place. Your ad in the DIRECTORY will deliver the right punch in the right place.

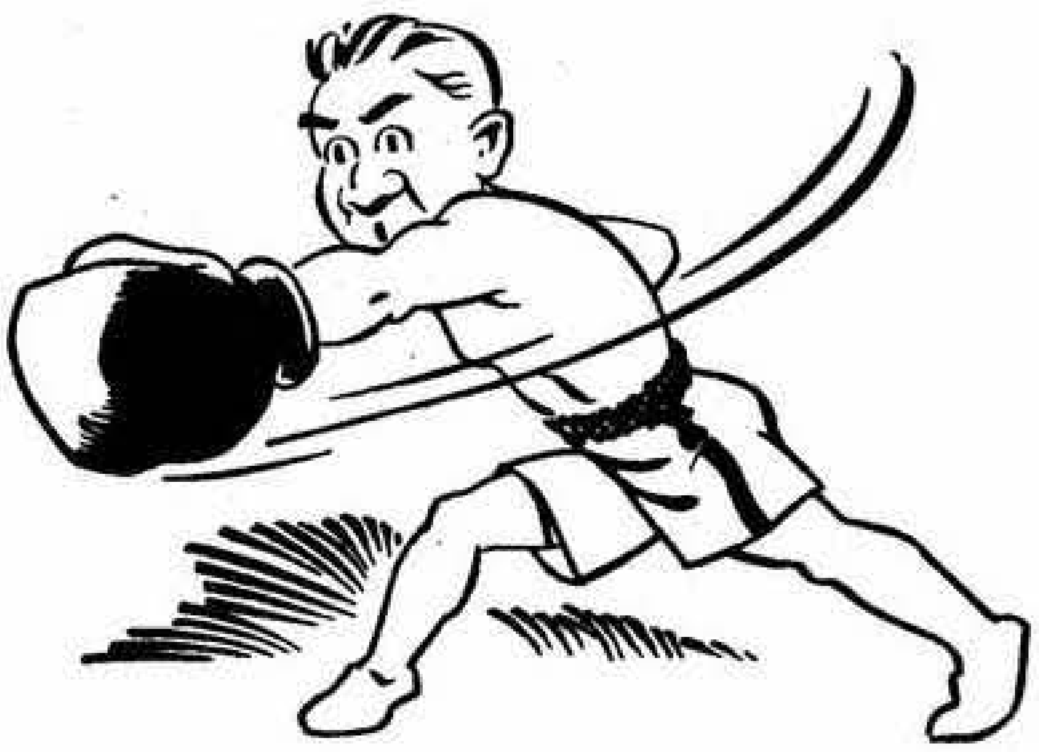

Gas

THE MODERN INDUSTRIAL, COMMERCIAL and RESIDENTIAL FUEL

Operation of a modern plant or store requires top grade services — they are important to profits, employee morale and customer satisfaction. **Gas** is the modern fuel for heating, air conditioning, water heating and various special uses. **Gas** can make money and friends in the long run — that's the reason why so many businessmen are including **Gas** equipment in their remodeling or building plans.

Your home, the house where your family can live and enjoy modern comfort in safety is an important mark of a man's success. It is natural that **Gas**, the modern fuel, is preferred for so many uses. "Only **Gas** is better, faster, cheaper"—and service is free.

For business and home, get the facts about Gas, for . . .

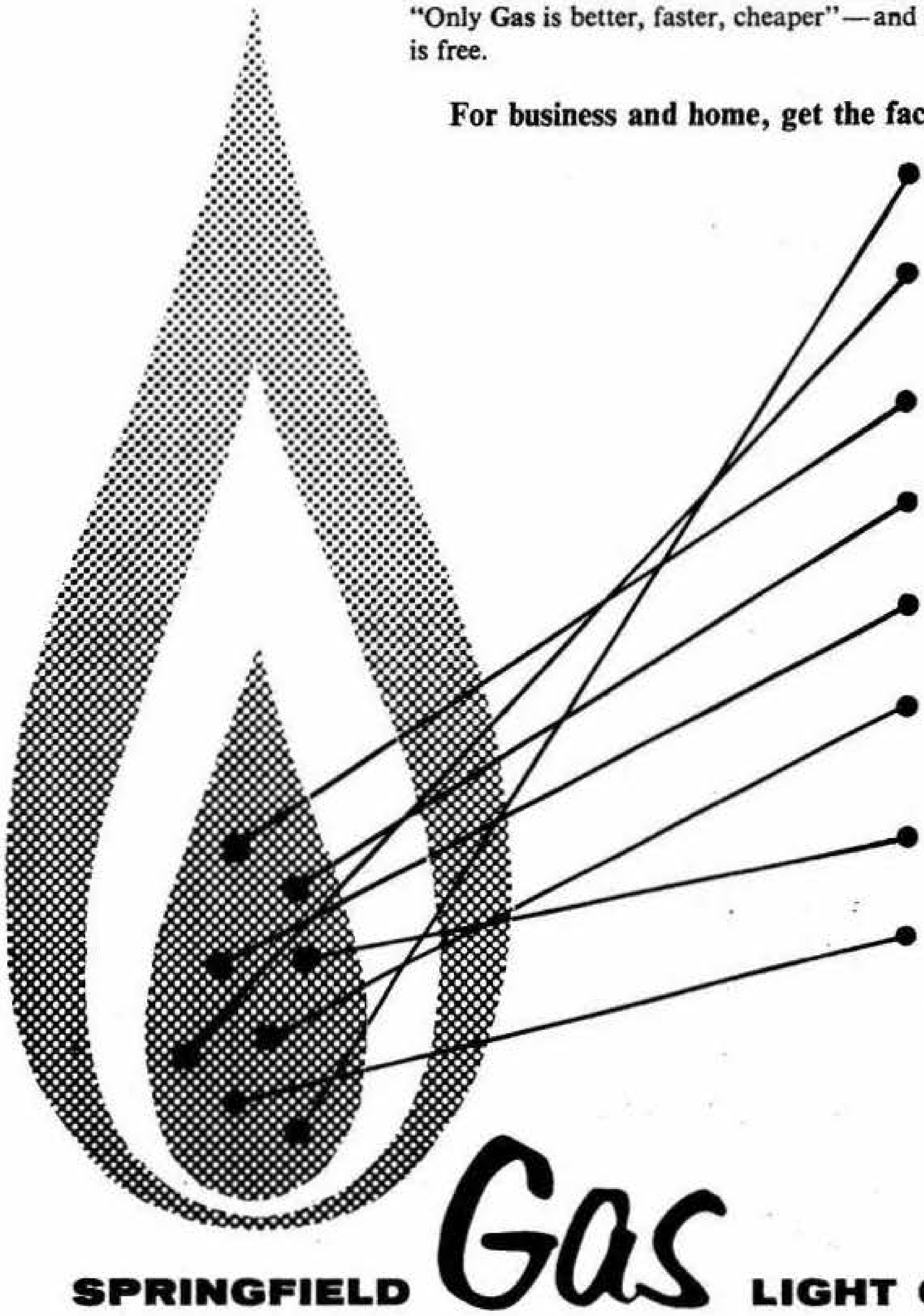

- **Central heating**—clean, silent, service free
- **Air conditioning** — modern, efficient, simple
- **Incineration** — fast, clean, inexpensive
- **Refrigeration** — quiet, dependable, economical
- **Water heating** — low cost, durable, effective
- **Space heating** — portable or stationary, economical
- **Cooking** — fast, popular, dependable
- **Special uses** — call us for any special fuel problem you have — our engineering department is at your service to help you get the best answer

SPRINGFIELD Gas LIGHT COMPANY

Call RE 6-6321 for information or service State St., Springfield, Mass.

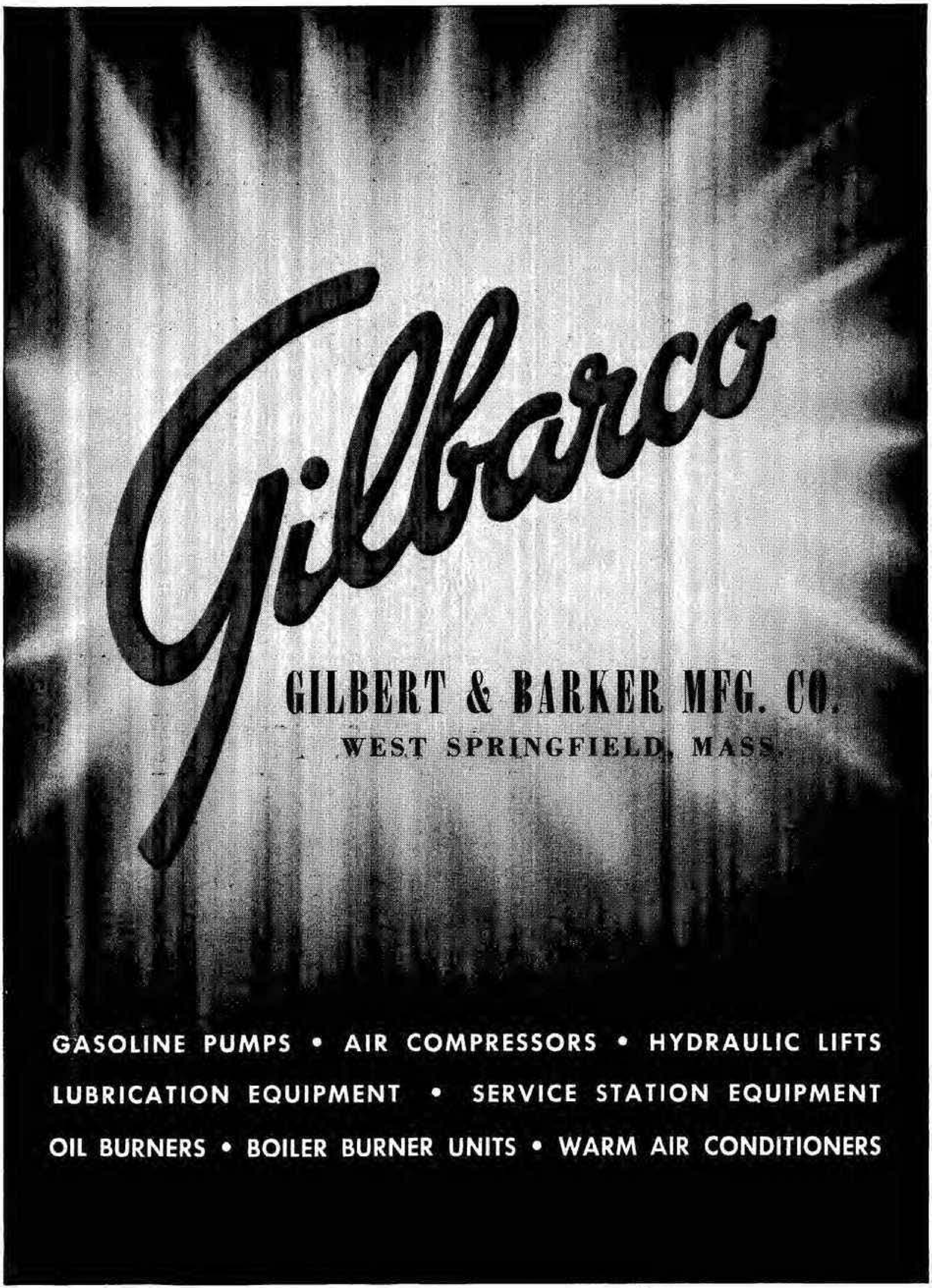

Gilbarco

GILBERT & BARKER MFG. CO.
WEST SPRINGFIELD, MASS.

GASOLINE PUMPS • AIR COMPRESSORS • HYDRAULIC LIFTS
LUBRICATION EQUIPMENT • SERVICE STATION EQUIPMENT
OIL BURNERS • BOILER BURNER UNITS • WARM AIR CONDITIONERS

SPRINGFIELD PUBLIC MARKET

COMPLETE LINE OF

QUALITY FOOD PRODUCTS

OUR OWN BAKERY ON PREMISES

FRUIT BASKETS

BIRDSEYE
FROSTED FOODS

PARTY CAKES

DELIVERY SERVICE

S. & H. TRADING STAMPS

1176 MAIN STREET

SPRINGFIELD 3, MASS.

Telephone RE 6-0311

FREE PARKING ON BLISS STREET

Carlisle's

CAMERAS
GARDEN ACCESSORIES
ELECTRICAL APPLIANCES
HOUSEWARE
HARDWARE — TOOLS
PAINTS
RADIOS — TELEVISION
SPORTING GOODS
MILL SUPPLIES — RETAIL — WHOLESALE

MAIN STORES

Springfield, 1548 Main St. — Holyoke, 359 High St., cor. Appleton St.
Phone RE 4-3171
Phone RE 9-9803

BRANCH STORES

SIXTEEN ACRES - - - - - WILBRAHAM RD., COR. PARKER ST.
THOMPSONVILLE - - - - 9 NO. MAIN ST.
WINDSOR LOCKS - - - - - - 78 MAIN ST.
EAST SPRINGFIELD - - 654 PAGE BLVD.
WEST SPRINGFIELD - - - - 82 ELM ST.
168 BRIDGE STREET
CHICOPEE FALLS - - - - - 94 MAIN ST.
WINCHESTER SQUARE - - 788 STATE ST.
INDIAN ORCHARD - - - - - 32 OAK ST.
THE X - - - - - - - - - 522 SUMNER AVE.
1208 MAIN ST., COR. STATE ST.

HALL'S HARDWARE CO., INC.

FOR

"EVERYTHING IN HARDWARE"

Martin - Senour Paints

Tels. RE 6-0375 — RE 6-0376

811 STATE STREET SPRINGFIELD 9, MASS.

MORRISSEY BROTHERS CO.

HARDWARE DEALERS

PAINTS AND VARNISHES -:- GLASS

WALL PAPER -:- FISHING TACKLE -:- SPORTING GOODS

Sanding Machines Rented ***PLUMBING SUPPLIES*** ***Waxing Machines Rented***

TELEPHONE LINDEN 3-3301

141 MAIN STREET INDIAN ORCHARD, MASS. 36 OAK STREET

Raymond's Paint & Hardware

VENETIAN BLINDS
SHADES and SCREENS
STORM WINDOWS

House Painting
and Paperhanging
Is Our Specialty

WALL PAPER
RENTALS
SANDERS and WAXERS

Telephone ST 8-0180

508 ARMORY STREET SPRINGFIELD, MASS.

Springfield Heat Treating Corporation

STEEL TREATING

TOOL and DIE HARDENING
CONTROLLED ATMOSPHERE PRODUCTION HARDENING
PLASTIC MOLD HARDENING
HIGH SPEED STEEL HARDENING
CARBURIZING and CYANIDE HARDENING
ANNEALING — NORMALIZING
ALUMINUM HARDENING and AGING
SCALE FREE HARDENING
COPPER BRAZING
STAINLESS STEEL PROCESSED

24 HOURS A DAY SERVICE

99 MARGARET ST. Tel. RE 7-3523 SPRINGFIELD

DIVISION OF
NEW ENGLAND METALLURGICAL CORP.
475 DORCHESTER AVE., SOUTH BOSTON, 8-9255

T. C. CROFT & CO.

31 Years in the Heating Business — No Substitute for Experience

599 PAGE BLVD. Telephone RE 4-6221 SPRINGFIELD, MASS.

Janitrol AUTOMATIC HEATING

MUELLER CLIMATROL HEATING and AIR CONDITIONING
ATTIC and VENTILATING FANS

HEATING CONTRACTOR

Scientifically Engineered Heating Systems of All Types

● GAS OR OIL ●

Member of American Society of Heating and Air Conditioning Engineers

---

W. J. WYNNE AND SONS

HEATING and PLUMBING CONTRACTORS

POWER OIL BURNERS
SERVICED AND INSTALLED

RE 4-3840 RE 3-4296

299 NOTTINGHAM STREET SPRINGFIELD 4, MASS.

HIGHLAND HOTEL

"Every meal a pleasant memory"©

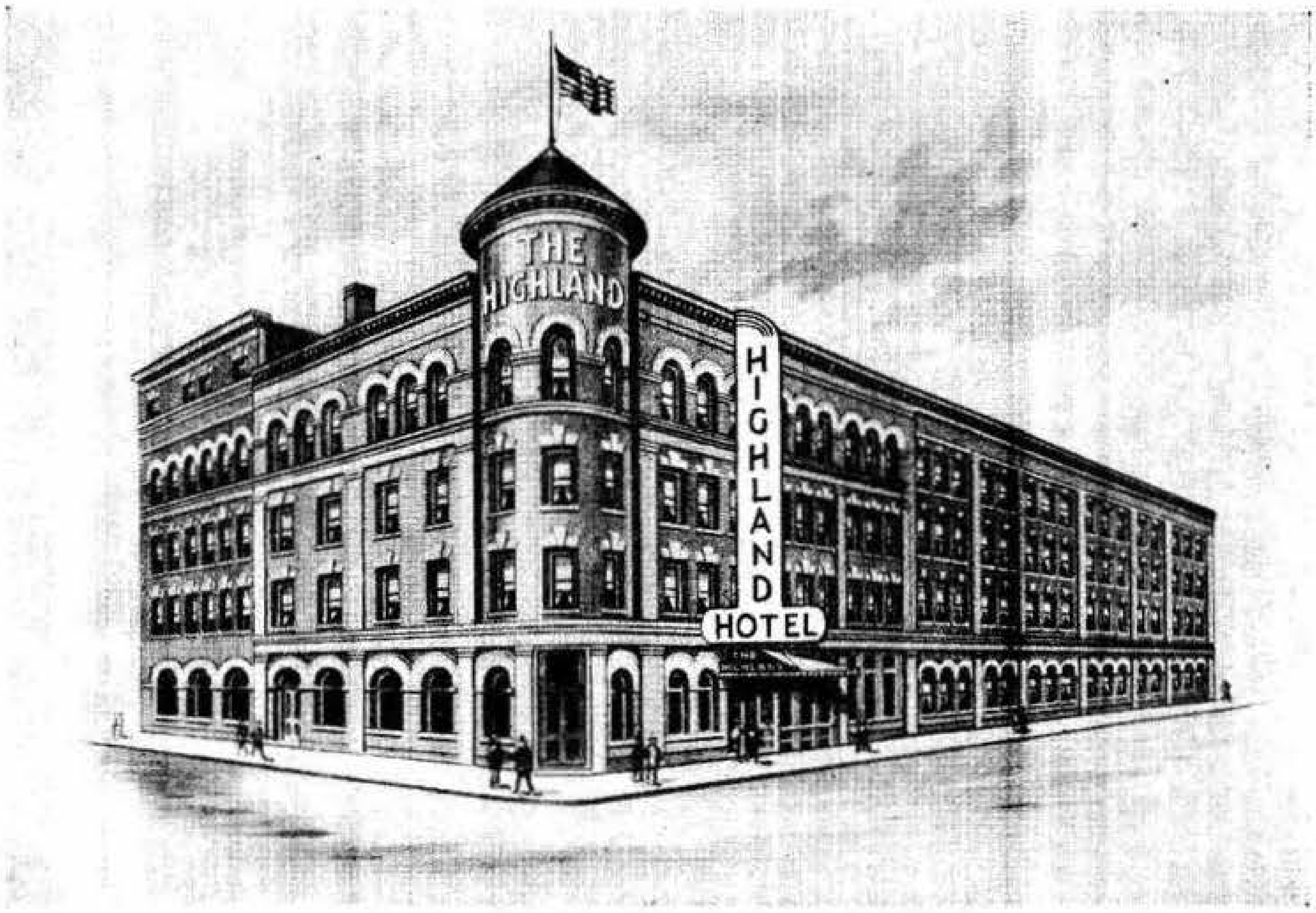

In the Center of Springfield

AMERICA'S GREATEST LOBSTER HOUSE

Famous for its welcome, its hominess and its wonderful Kitchen

GARAGE **PARKING SPACE**

Air-Conditioned American Room for a Banquet up to 125 Persons

Large Roman Room for Larger Meetings and Parties Up to 500

Before Making Final Arrangements for Your Banquet, Inspect Our Facilities, Services and Prices

Dining Rooms Open From 7 A. M. to Midnight

The Highland owes its popularity to the really outstanding quality of its foods and beverages. People know that here they will find—always—delicious dishes and specialties, perfectly cooked and served in pleasant surroundings at sensible prices.

The men's Bar is known for its well kept draught beers and ales. The Highland cellars are well stocked with excellent wines, imported liqueurs and cordials, rare old bonded pre-prohibition whiskeys and leading brands of champagne.

TELEPHONE RE 4-2141

AIR CONDITIONED THROUGHOUT

The HIGHLAND Hotel

Radio and Music by
MUZAK
In Every Room

100 Modern Newly Decorated Rooms $2.75 and Up

28 HILLMAN STREET corner BARNES STREET SPRINGFIELD 3, MASS.

HOTEL BRIDGWAY

"SPRINGFIELD'S MOST POPULAR HOTEL"

Single Rooms

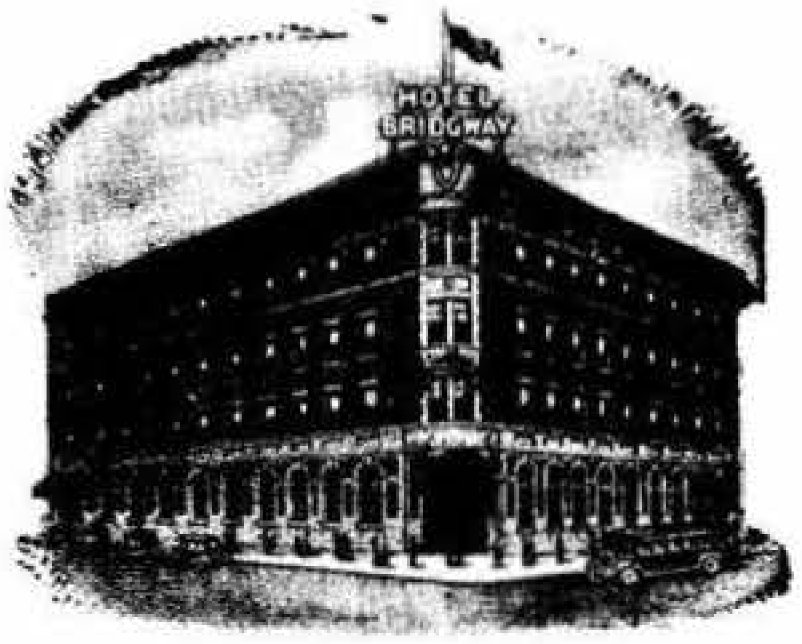

Double Rooms

★
Mayfair Room
Circular Bar
Air-Conditioned
★

★
New
Cocktail Lounge
Air-Conditioned
Popular Prices
★

★
FIESTA
BALL ROOM
and
TUDOR ROOM
for
CONVENTIONS
MEETINGS
BANQUETS
★

★
Mayfair Room
Air-Conditioned
Dancing Nightly
★

★
Air-Conditioned
Restaurant
Finest in Chinese and
American Food
Reasonable Prices
★

FOR RESERVATIONS

Dial RE 6-8341

OPPOSITE BUS TERMINALS

5 Minutes From Railroad Station

Broadway at Bridge Street **Springfield 3, Mass.**

SHELTON HOTEL

A CRAIG HOTEL

Springfield's Smartest

Fire Proof — ALL ROOMS WITH TUB and SHOWER BATH
RADIO and TELEVISION

AIR CONDITIONED ROOMS AVAILABLE

RATES: Single, $6.35 up Double, $9.85 up

ATTRACTIVE MONTHLY RATES FOR ROOMS or SUITES
FOR PERMANENT GUESTS

HOTEL GARAGE — Parking Space Adjacent to Hotel

SHELTON LOUNGE — TOP ENTERTAINMENT 5 P. M. TO CLOSING
ENGLISH BAR — DINING ROOM and FUNCTION ROOMS
All Air Conditioned for Your Comfort

WEDDINGS, BANQUETS and CONFERENCES
Receive the Personal Attention of Our Trained Staff

70 CHESTNUT ST. Tel. REpublic 4-3141 SPRINGFIELD 3, MASS.

THE

Sheraton-Kimball Hotel

"The Leading Hotel in Western Massachusetts"

KIWANIS CLUB INTERNATIONAL

Wed. 12.15

ROTARY INTERNATIONAL

Fri. 12.15

ZONTA CLUB
Once a Month
Second Thurs.

LEVEL CLUB
1st-3rd Tues.

AMERICAN AIRLINES

Sheraton
Family Plan

For Your Convenience
Reservations Via
Teletype to
All Sheraton
Hotels

PROBUS CLUB

Mon. 6.15

QUOTA CLUB

Every other
Monday 12.15

MELHA

UNITED
AIRLINES

WELCOME
Meet Here with Your Service Club

Catering to the
Comfort - Convenience - Safety
of 600 Guests

Every Room Equipped with TV,
Clock Radios and Private Bath

Catering to Banquets,
Parties and Wedding Receptions

Springfield's Convention Headquarters

Featuring
TOWN ROOM — COFFEE SHOP
Fast Counter Service

PICKWICK COCKTAIL LOUNGE
For the Best in Food and Liquors

BRIDGE AND CHESTNUT STREETS

Telephone REpublic 2-1121

F. COOLIDGE PEVERLEY, ***General Manager***

Sealtest

MILK
ICE CREAM

—•—

Phone RE 6-8322

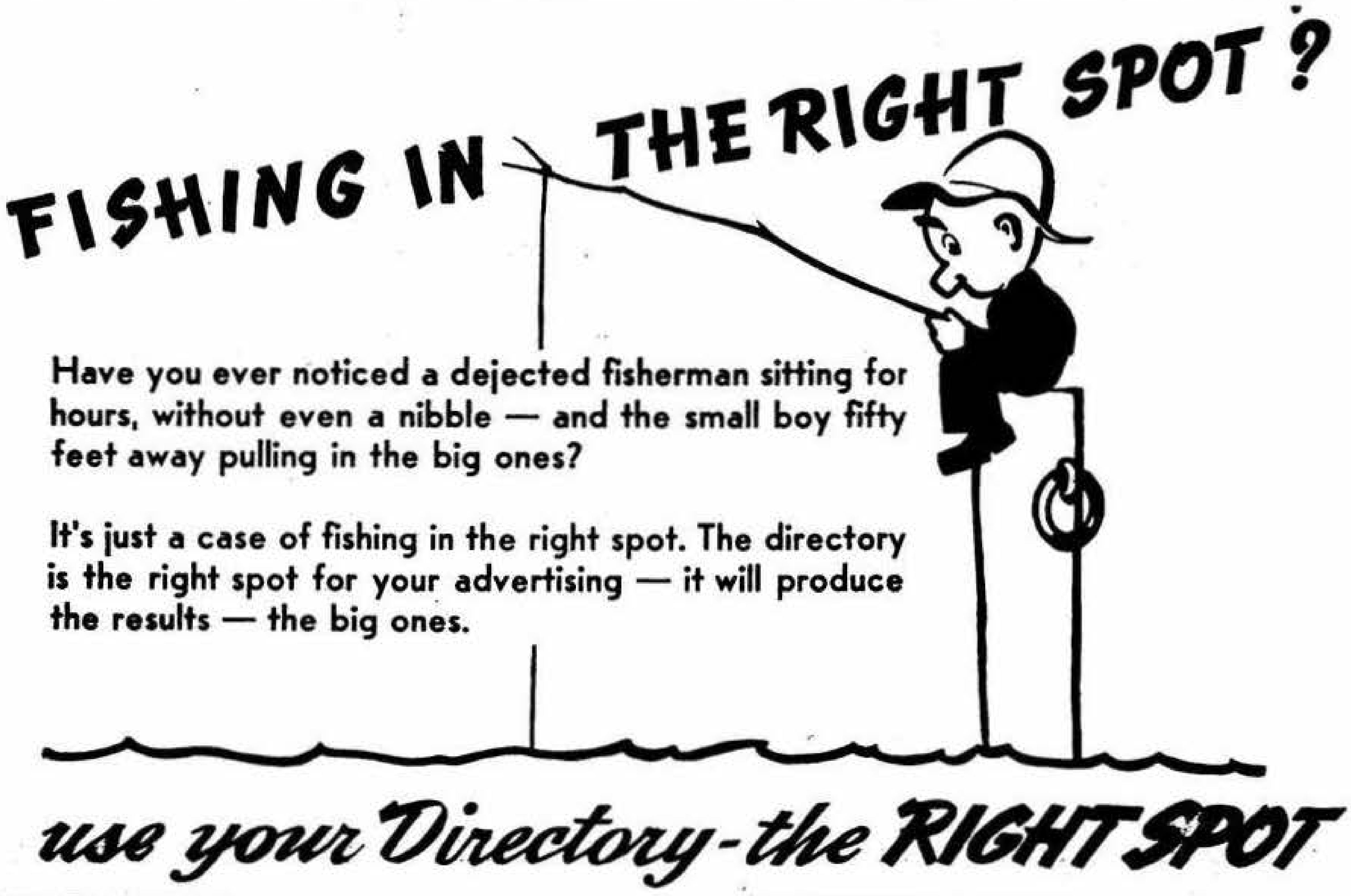

FISHING IN THE RIGHT SPOT?

Have you ever noticed a dejected fisherman sitting for hours, without even a nibble — and the small boy fifty feet away pulling in the big ones?

It's just a case of fishing in the right spot. The directory is the right spot for your advertising — it will produce the results — the big ones.

use your Directory-the RIGHT SPOT

W. J. FOSS COMPANY

Supplies — Tools — Equipment

for

Manufacturers — Power Plants

and

Contractors

Distributors for

BOSTON WOVEN HOSE AND RUBBER CO.
Mechanical Rubber Goods

BUTTERFIELD DIV.
Taps and Dies

JOHNSON BRONZE CO.
Solid & Cored Bars—G-P Bearings

DAYTON RUBBER CO.
"V" Belts and Drives

KEYSTONE LUBRICATING CO.
Specialized Greases and Oils

LINK-BELT CO.
Power Transmission Equipment

PYRENE MANUFACTURING CO.
Fire Extinguishers

UNION TWIST DRILL CO.
Twist Drills, Reamers and Cutters

BLACK & DECKER MFG. CO.
Electric Portable Tools

WALKER-TURNER DIV. KEARNEY & TRECKER CORP.
Wood and Metal Working Machines

DIAL RE 7-0206

112-116 BROADWAY SPRINGFIELD 3, MASS.

Industrial Equipment & Supply Co.

TEL. RE 4-1196

Division of ALBERT E. MAYER

—◆—

DISTRIBUTORS OF

MILL SUPPLIES, PLUMBING AND HEATING SUPPLIES

—◆—

REPRESENTING

WHITMAN & BARNES
AMERICAN SAW & MFG. CO.
PUTNAM TOOL CO.
HELLER BROS. CO.
A. W. CHESTERTON CO.
WINTER BROTHERS CO.
MAC-IT CORP.
GRINNELL CO.
CHAPMAN VALVE MFG. CO.
FAIRBANKS CO.
THE OHIO INJECTOR CO.
WENDT-SONIS CO.
BROWNING MFG. CO.

PHONES RE { **4-1196**, **4-1197**, **4-1198**

419-425 MAIN STREET
SPRINGFIELD 5, MASS.

CONNECTICUT GENERAL LIFE INSURANCE COMPANY

HARTFORD, CONNECTICUT

WILLIAM H. GILBERT, JR.
Manager

EDWARD B. SULLIVAN
Assistant Manager

FLORENCE C. NAPIER
Office Supervisor

EDWARD M. CLARK
Group Manager

GEORGE W. BEALS
Claim Manager

As long as our community maintains an adequate supply of capital, there will be opportunity, jobs, security and happiness for all. Our objective is to conserve and create community capital in two ways:

(1) **Through the sale of insurance**

(2) **By eliminating unnecessary costs and taxes levied against estate assets.**

LIFE ACCIDENT & HEALTH ANNUITIES GROUP PENSION

—•—

Springfield Agency

1340 Main Street **Springfield, Mass.**

Telephone RE 6-5421

FIELD, EDDY & BULKLEY

◆

Covering All Forms of

INSURANCE

GENERAL AGENTS

AETNA CASUALTY & SURETY CO.

◆

SOLE LOCAL AGENTS

SPRINGFIELD FIRE & MARINE INSURANCE CO.

◆

Phone RE 4-1112

1200 MAIN STREET **SPRINGFIELD, MASS.**

What's in a Name?

The merger of the Judd & Parsons & Parker agency with the Kinney Insurance Agency, Inc. has brought together two of the most respected insurance agencies in Western Mass. with a long history of conscientious service to the Community. It is the pledge of the continuing principals, Robert J. Palmer, Frank M. Kinney, Stephen B. Goodell and Rockwell Keeney, Jr., that through their combined background, ability and experience in the insurance field, the firm of Kinney, Palmer, Goodell & Keeney will offer present and future friends and customers insurance and bonding service without parallel in this area.

These are the Facilities . . .

FULL BROKER'S LICENSE

This permits us to buy your insurance under the most favorable terms from a wide variety of competing companies.

ADVISER'S LICENSES

For all Fire and Casualty insurance, and all types of bonds. This permits us to make independent surveys and audits of existing insurance programs.

DIRECT AGENCY CONNECTIONS

With Leading Fire, Casualty and Life Insurance Companies

AETNA
COMMERCIAL UNION
CONTINENTAL
FIREMAN'S FUND
HARTFORD
HOME
ATLANTIC MUTUAL
EMPLOYER'S LIABILITY
HARTFORD ACCIDENT AND INDEMNITY

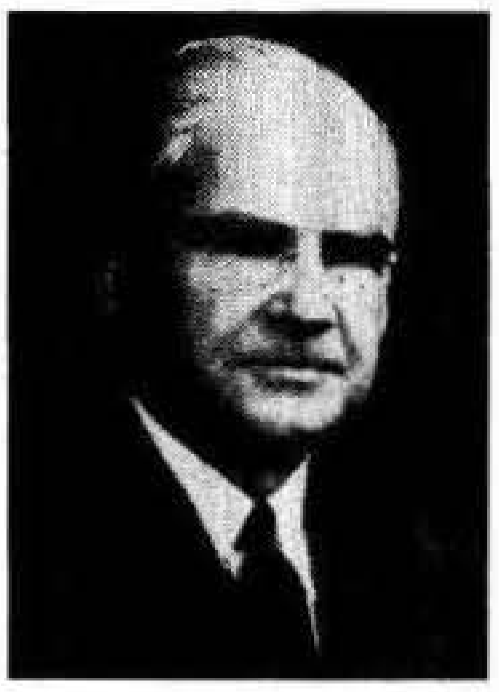

Kinney, Palmer, Goodell & Keeney

COMPLETE INSURANCE AND BONDING SERVICE

1387 MAIN ST., SPRINGFIELD, MASS. TEL. REpublic 6-2796

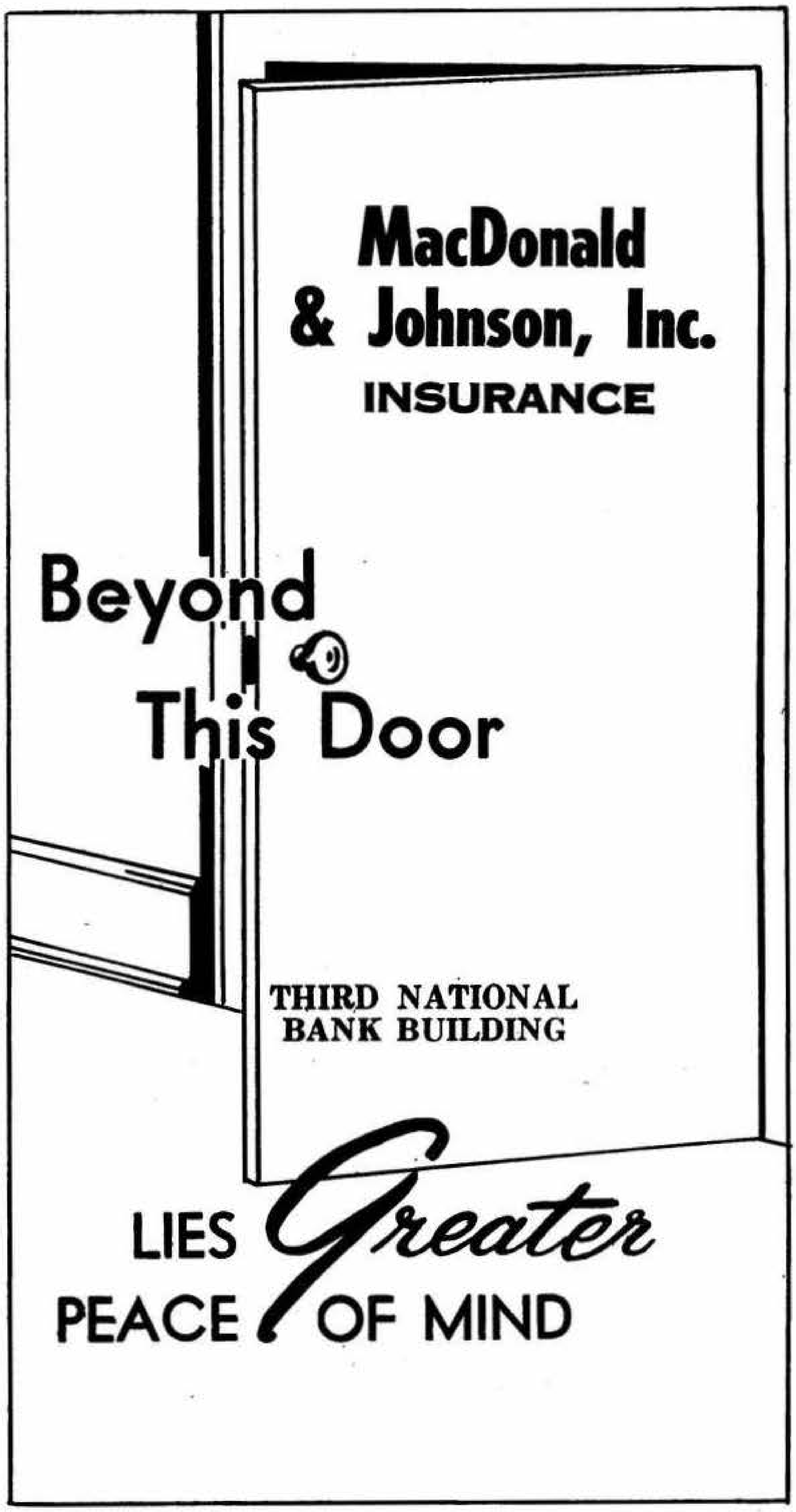
MacDonald
& Johnson, Inc.
INSURANCE
Beyond
This Door
THIRD NATIONAL
BANK BUILDING
LIES Greater
PEACE OF MIND

R. S. REDFIELD & CO.

The

OPPENHEIMER COMPANY

RAYMOND S. REDFIELD **CLAYTON W. JAMES**

GENERAL INSURANCE

SURETY BONDS

Telephone STate 8-4531

95 State Street **Springfield 3, Mass.**

DANIEL M. WALSH, JR.

INSURANCE

ALL FORMS

★

MEMBER OF THE NATIONAL ASSOCIATION OF INSURANCE AGENTS

CONTRACT, FIDELITY AND SURETY BONDS

★

FIRE — CASUALTY — LIFE
HEALTH — ACCIDENT
TORNADO — AUTOMOBILE — BURGLARY
PLATE GLASS, ETC.

INSURANCE plus SERVICE

PHONE RE 4-4526

Room 723 THIRD NATIONAL BANK BUILDING
1387 MAIN STREET
SPRINGFIELD, MASSACHUSETTS

WEBSTER PINNEY & WEBSTER

INC.

●

All Forms of

INSURANCE

General Agents for

CONTINENTAL CASUALTY CO.

Albany Insurance Co.

American Insurance Co.

Standard Fire Insurance Co.

Providence Washington Insurance Co.

Liverpool and London Globe Insurance Co., Ltd.

Westchester Fire Insurance Co.

— ● —

Phone RE 4-4988

33 Elm Street Springfield, Massachusetts

Insurance

The Finest Insurance Protection
Backed By PERSONAL SERVICE

LIFE GROUP ACCIDENT CASUALTY BONDING FIRE MARINE

CASUALTY AND SURETY DEPARTMENTS
Thomas L. Snow, *Manager* **Field, Eddy & Bulkley,** *General Agents*

LIFE AND GROUP DEPARTMENTS
Ray E. Goewey, *General Agent*

1200 MAIN STREET Phone RE 4-1112

ÆTNA LIFE AFFILIATED COMPANIES

ÆTNA LIFE INSURANCE COMPANY • ÆTNA CASUALTY AND SURETY COMPANY
STANDARD FIRE INSURANCE COMPANY • HARTFORD 15, CONNECTICUT

BALDWIN, SIMONS & CAMPBELL
INC.

ROBERT A. BALDWIN
Pres.-Treas.

General Insurance

—●—

Telephones RE 2-2116 and RE 3-5163

(200-202) 44 Vernon Street Springfield 3, Mass.

S. B. BROOSLIN AGENCY

Mrs. Anna F. Brooslin **Milton C. Brooslin**

General Insurance

FIRE — CASUALTY — LIFE — HEALTH
ACCIDENT — SURETY BONDS

—•—

Telephones

Office RE 4-7373 **Residence RE 4-7772**

Room 202, 1694 Main Street **Springfield 3, Mass.**

D. L. S. INSURANCE AGENCY, INC.

Insurance
OF ALL KINDS

Automobile — Fire — Casualty — Surety Bonds
Security — Service

—•—

D. L. S. REALTY CO.

Sales — Mortgages — Appraisals

RE 6-7255 **RE 6-7256**

167 STATE STREET **SPRINGFIELD 3, MASS.**

C. CLEMENT EASTON

Disability Specialist Since 1932

A Complete Insurance Service Including Noncancellable
Guaranteed Renewable Disability Insurance

Single Premium Life and Endowment Contracts
Complete Group and Annuity Service

For Your Difficult Disability Problems

"Call Clem"

TELEPHONE RE 4-3871

17 ELM STREET SPRINGFIELD 3, MASS.

DON'T DELAY — INSURE TODAY

BRADFORD W. LEETE

Complete Insurance Service

Fire - Tornado - Life - Accident - Health - Burglary
Plate Glass - Fidelity and Surety
Automobile - Employers' Liability - General Liability
Workmen's Compensation

Room 320, 293 Bridge Street **Tel. REpublic 3-0050** ***Springfield 3, Mass.***

Sun Insurance Co. of N. Y. Niagara Fire Insurance Co.
General Accident Fire & Life Assurance Corp. Ltd.

L. E. MEACHAM & CO., INC.

General Insurance Agents

UNITED STATES FIDELITY AND GUARANTY CO.
MECHANIC AND TRADERS INSURANCE CO.
HOLYOKE MUTUAL FIRE INSURANCE CO.
LONDON AND LANCASHIRE FIRE INSURANCE CO.
PENNSYLVANIA FIRE INSURANCE CO.
HIGHAM MUTUAL FIRE INSURANCE CO.
UNITED NATIONAL INDEMNITY CO.

Room 703, Hitchcock Building

Telephone RE 3-5181

1562 Main Street Springfield 3, Mass.

MICHAEL J. MEGLIOLA

"Planned Protection Pays"

INSURANCE OF ALL KINDS

FIRE — LIFE — CASUALTY — BONDS

General Agent for

AMERICAN EMPLOYERS' INSURANCE CO.
EMPLOYERS' FIRE INSURANCE CO.
CONTINENTAL ASSURANCE COMPANY

Tel. RE 2-2687

(602) 145 STATE STREET SPRINGFIELD, MASS.

CHARLES C. McELWAIN, *President* **HERBERT E. HUIE,** *Treasurer*

WINDSOR STURTEVANT, *Secretary*

Mutual Fire Assurance Co.

One Hundred and Twenty-Nine Years of Service

Incorporated February 23, 1827

January 1, 1956

ADMITTED ASSETS	$451,593.28
LIABILITIES	78,357.18
SURPLUS	373,236.10

TELEPHONE RE 4-8263

145 State Street, Rooms 805-807 **Springfield 3, Mass.**

BRADFORD S. SKINNER

ROBERT S. SPOONER, Broker

General Insurance

WINTER INSURANCE AGENCY

Established 1913

Dial

RE 4-3107

WARRINER INSURANCE AGENCY

Established 1866

1238 Parker Street **Springfield 3, Mass.**

RUSSELL D. CHASE, INC.

General Insurance and Surety Bonds

Telephone RE 3-5191

95 STATE STREET **SPRINGFIELD, MASS.**

Jensen Insurance Agency, Inc.

CUT YOUR INSURANCE COSTS

Security With Protection

Service That Satisfies

— • —

Telephone RE 4-3929 and RE 4-5409

18 VERNON STREET SPRINGFIELD 3, MASS.

M. CLAYTON KEISER, C.L.U.

GENERAL AGENT FOR WESTERN MASS.

Complete Brokerage Service

John Hancock
MUTUAL
LIFE INSURANCE COMPANY
OF BOSTON, MASSACHUSETTS

Group and Pension Plans

(411) 1387 MAIN STREET Telephone RE 2-6283

— INSURANCE —

**FIRE - AUTOMOBILE - LIFE - ACCIDENT - HEALTH - PLATE GLASS - BURGLARY
BOILER - COMPENSATION - LIABILITY - SURETY BONDS**

J. E. KELLY & SON

GENERAL INSURANCE AGENCY

BERNARD A. SUPRENANT

TELEPHONE RE 2-1169

Third National Bank Building 1387 Main Street, Springfield, Mass.

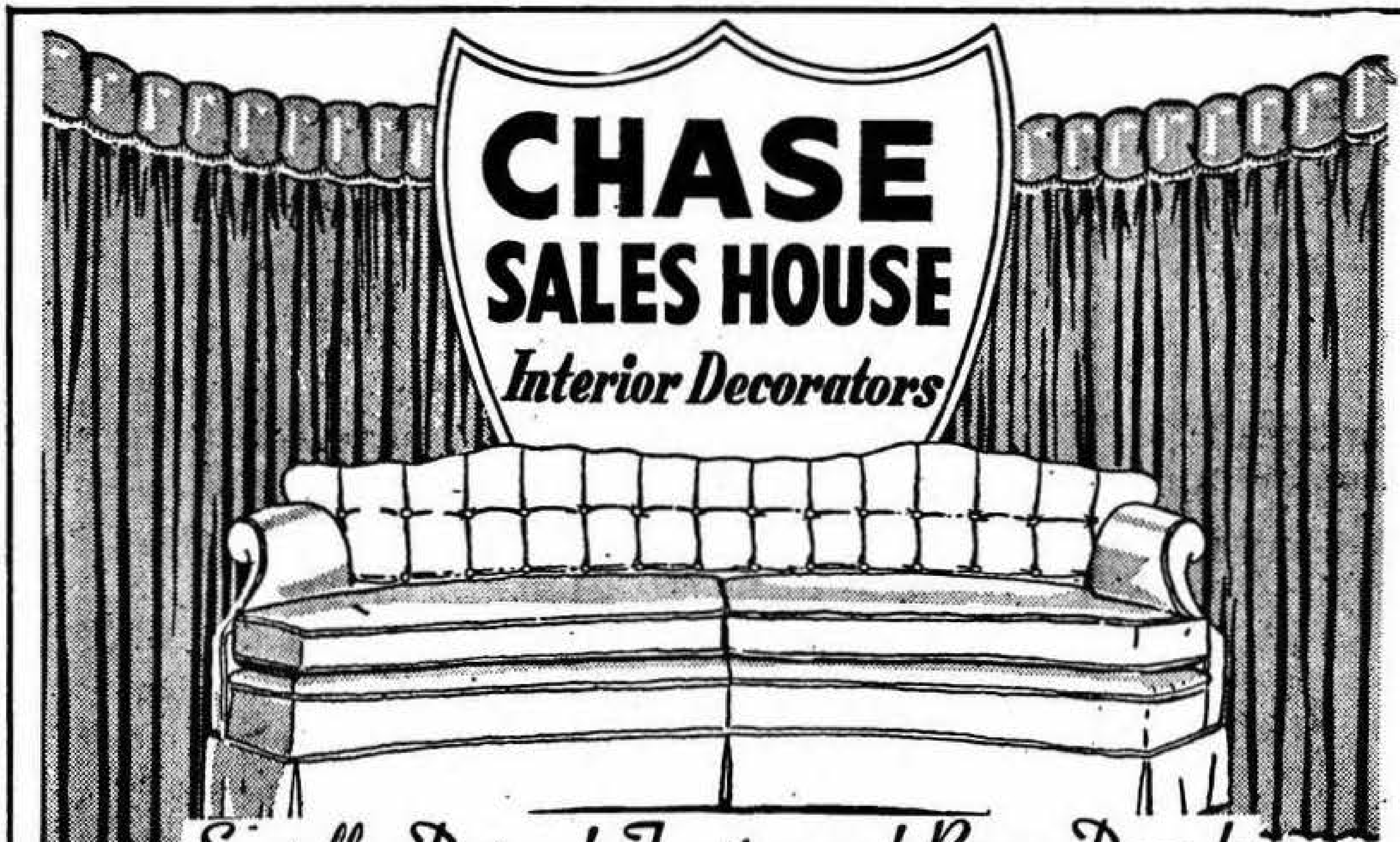

CHASE
SALES HOUSE

Interior Decorators

Specially Designed Furniture and Room Decor by

ALVIN C. CHASE *I. D.*

- FURNITURE
- CARPETING
- DRAPERIES
- WALLPAPER
- SLIP COVERS
- LAMPS

Complete Home Furnishings and Fine Reupholstering

LARGEST SELECTION
CARPETING
Wool - Rayon - Nylon - Cotton
100% Nylon
Carpeting ...... Only **$11.00** sq. yd.

NEWLY ENLARGED
UPHOLSTERY DEPT.
NOW (EXCLUDING COVERS)
SOFA $55 — CHAIR $27.50

CONTRACTS
for
Hotels and Institutions
ARRANGED

RE 4-4263

102 Fort Pleasant Ave.
AMPLE PARKING

FREDERICK'S

Established 1908

Diamond Merchants **Jewelers**

Fine China

Lenox *Franciscan*

Syracuse *Royal Doulton*

Lenox - Harvest

TOWLE, LUNT, GORHAM, REED & BARTON, WALLACE, INTERNATIONAL, HEIRLOOM, AND OTHER STERLING SILVER

★ ★ ★

PATEK PHILLIPPE, MOVADO, OMEGA, HAMILTON, LONGINES, WITTNAUER, GIRARD-PERREGAUX, CROTON, BULOVA WATCHES

Budget Accounts Easily Arranged

Diamond Appraisals
to Banks,
Insurance Companies
and Estates

FREDERICKS
Jewelers INC
Established 1908
1563 MAIN ST. SPRINGFIELD MASS

CASH
for Diamonds
and
Old Gold

TELS. RE 2-7315 — RE 2-9123

VISIT OUR HOLYOKE STORE — 281 HIGH STREET

TRUE BROTHERS, INC.

ESTABLISHED 1898

Jewelers

FINE DIAMONDS + WATCHES
JEWELRY + SILVER + CLOCKS
RING MOUNTINGS

—●—

Fine Watch and Jewelry Repairing
Diamonds Reset

Estimates and designs submitted without obligation

Old Jewelry Modernized

—●—

Telephone RE 4-5658

1390 Main Street **Springfield 3, Mass.**

ARTHUR Cooley JEWELER

★ Rare Fancy Color Diamonds and Remounting of Gems Our Specialties

★ Sterling Silver — Diamond Watches Gifts — Curios — Antiques

★ Creators and Exclusive Distributors of Hargrave's Portrait Miniatures

★ Time Payments and Gift Wrappings at No Extra Cost

DIAL RE 6-6850

1210 MAIN STREET SPRINGFIELD, MASS.

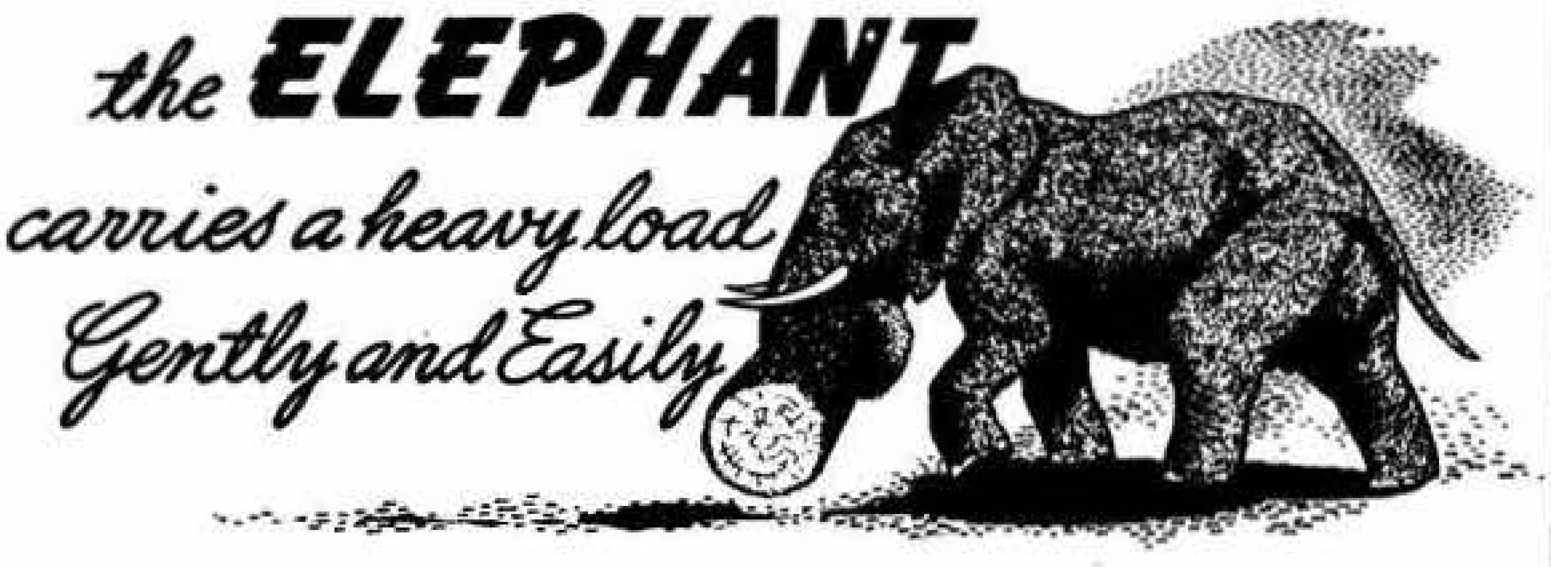

The Directory can carry your sales load — gently and easily — because it will be read by thousands. Your ad will have the power to put your story across.
Make the Directory carry your heavy load

ADD POWER TO YOUR ADVERTISING PROGRAM

MARTIN'S S & S LAUNDRY

Inc.

AMERICAN INSTITUTE OF LAUNDERING
Professional Laundry Service
SAFEGUARDING
PUBLIC HEALTH

WHOLESALE — — RETAIL

— • —

Complete

LAUNDERING AND DRY CLEANING SERVICE

SINCE 1919

— • —

HAND IRONING AVAILABLE

— • —

PICK-UP AND DELIVERY SERVICE

— • —

OUR SERVICE IS AS NEAR AS YOUR TELEPHONE

RE 6-6030

— • —

84 Central Street Springfield 5, Mass.

B'SHARA'S HALF-HOUR LAUNDROMAT

DRY CLEANING

SHIRTS LAUNDERED

TEL. RE 9-9481

901 CAREW ST. (At Cor. of Newbury St.) SPRINGFIELD, MASS.

Industrial Credit Corporation of Springfield

EDWARD C. BARLOW
Manager

PERSONAL — AUTOMOBILE — CO-MAKER
LOANS

Telephone RE 2-7453

18 VERNON STREET SPRINGFIELD 3, MASS.

PUBLIC LOAN COMPANY

$25 to $1,500 On Your Name Only

WHITNEY BUILDING

1570 MAIN STREET **TELEPHONE RE 3-6607**

STRETCH YOUR "AD" DOLLARS

It isn't the cost — it's the ad coverage that counts and you get so much for so little when you advertise in the DIRECTORY.

Lobster Pounds

IT'S HERE IN SPRINGFIELD . . . THE COAST OF MAINE LOBSTER POUND, at 1204 State Street, near the Mass. Mutual. Now at last you can buy and enjoy LOBSTER with that genuine COAST OF MAINE flavor . . . caught hours ago . . . delivered in special tanks and kept sea-fresh in cool clear salt water.

The Best Is Yours At The

COAST OF MAINE LOBSTER POUND

1204 STATE ST., NEAR MASS. MUTUAL SPRINGFIELD, MASS.

OPEN MONDAY THRU SATURDAY FROM 10 A.M. TO 6 P.M.

COAST OF MAINE LOBSTERS . . . simply wonderful!

DRIVE YOUR ADVERTISING SHOTS HOME

A thunder of hoofs—a resounding smack—and another shot is driven home. Your ad in the Directory will be just as effective . . . a "thunderous" headline—a "smack" in your copy—and your story is driven home—to the thousands of daily Directory users.

A. W. GIFFORD CO.

ESTABLISHED 1872

Locksmiths

COMBINATIONS CHANGED VAULT DOORS

GIFFORD'S

LOCKS FIXED

43 LYMAN ST. DIAL RE 2-6513
SPRINGFIELD, MASS.

LOCKSMITHS–SAFE EXPERTS

SAFES DOORCHECKS KEYS

Safe Safe-Service Since 1872

ADSTAMP WESTFIELD, MASS.

DOOR CHECKS REPAIRED

SAFE EXPERTS

Keys of Every Description

L C N - Yale - Corbin **Herring - Hall - Marvin**

Door Closers
Sales - Service

Safes
New and Used

— • —

43 LYMAN STREET SPRINGFIELD, MASS.

YALE
LOCKS
FIXED
GIFFORD
DOORCHECKS
REPAIRED
CORBIN
LCN
0
10
20
30
40
50
60
70
80
90

COLLINS LUMBER, INC.

— • —

"EVERYTHING FOR THE BUILDER AND HOME OWNER"

— • —

Tels. RE 6-7064 — RE 9-5555

5 Rose Place Springfield, Massachusetts

C. E. COLLINS & SONS, INC.

GENERAL CONTRACTOR
HOME BUILDER

ALTERATIONS — REPAIRS — EXCAVATING

— • —

Tels. RE 6-7064 — RE 9-5555

5 Rose Place Springfield, Massachusetts

Everything in

LUMBER

"WHERE THE SMART BUILDER BUYS"

Lumber Centre

- ★ Touraine Paint
- ★ Insulation
- ★ Millwork
- ★ Builder's Hardware
- ★ Roofing
- ★ Plywood
- ★ Wallboards
- ★ Doors & Windows

dial
RE 3-2141
390 ALBANY STREET
SPRINGFIELD, MASS.

FREE
Home Planning and
Remodeling Service
by
EXPERIENCED ADVISORS

SERVICE ALWAYS
Thibert
EARLY OR LATE

P. D. Thibert Lumber Co. Inc.

36 YEARS OF FAITHFUL SERVICE

GOOD LUMBER PLUS A GOOD CONTRACTOR, [illegible] A GOOD HOME WE GUARANTEE THE FIRST AND RECOMMEND THE SECOND

Office and Yard 60 Island Pond Road - Corner - Allen St.
Telephones: RE 4-5601, RE 4-5602, RE 4-5603, RE 4-8665
SPRINGFIELD, MASS.

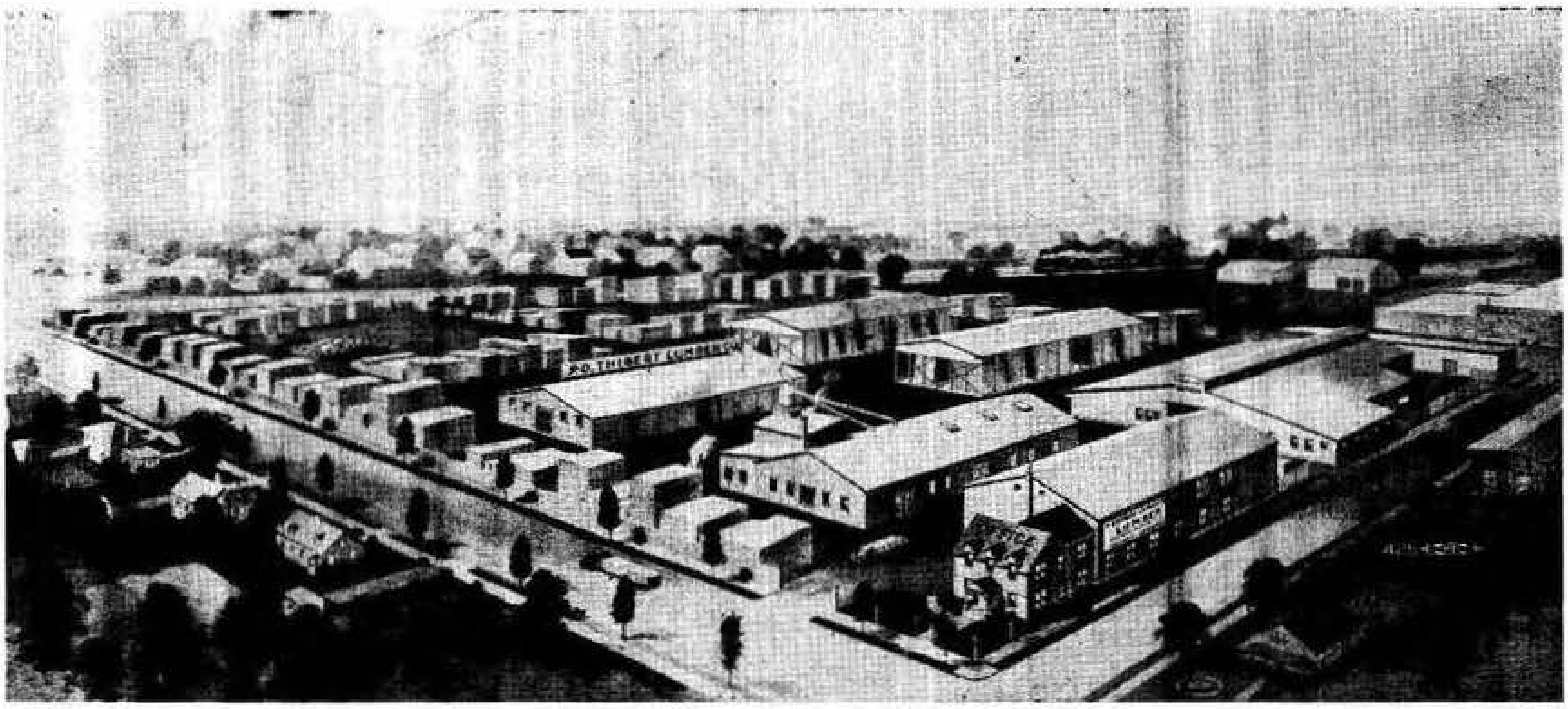
P. D. THIBERT LUMBER CO.

A Complete Line of

BUILDING MATERIALS

Both Wholesale and Retail

- • CONSTRUCTION and INDUSTRIAL LUMBER •
- • MILLWORK MADE TO ORDER •
- • FULL LINE OF PAINTS •
- • MASON SUPPLIES •
- • COMPLETE LINE OF BUILDERS HARDWARE •

—•—

Let Us Help You With Your Building Problems

ANGERS LUMBER COMPANY

A Complete Line of

BUILDERS' AND PAINTERS' SUPPLIES

Flintkote Shingles
Lowe Brothers' Paints
Builders' Hardware
Masons' Supplies

Rockwool Insulation
Homasote Wall Board
Sash, Windows, Door and Trim
Roofing and Siding Materials

Telephone RE 4-6425

25-27 PORTSMOUTH STREET
SPRINGFIELD 9, MASS.

DECKER'S

"The Only Lumber Yard Downtown"

Lumber and Building Materials

- SHEETROCK
- WALLBOARD
- INSULATION
- BUILDERS' HARDWARE
- PLYWOOD
- MASON SUPPLIES

We Specialize in — SASH • DOORS • MILLWORK
BREINIG BROTHERS PAINTS

Edward S. Decker, Inc.

COR. FRANKLIN AND CASS
Tel. RE 6-2728
SPRINGFIELD, MASS.

See Us for **LUMBER**

Complete Line of

Building Materials - Roofing Shingles - Nails
Doors - Builders' Hardware - Millwork
Native Lumber - Bay State Paints

CALL SPRINGFIELD RE 6-7286 — RE 6-7382

Where Your Dollar Has More Sense

LUCIA LUMBER COMPANY

777 SILVER STREET AGAWAM, MASSACHUSETTS

LYNCH
FOR
LUMBER

H. F. LYNCH LUMBER CO.

PHONE
366 Memorial Ave., RE 9-4781 West Springfield

J. G. ROY LUMBER CO.

"A Complete Line of Building Materials"

Telephones: Springfield RE. 9-4737 — Chicopee LY. 4-4731
861 MEADOW ST. • CHICOPEE, MASSACHUSETTS

USE OUR EASY PAYMENT PLAN

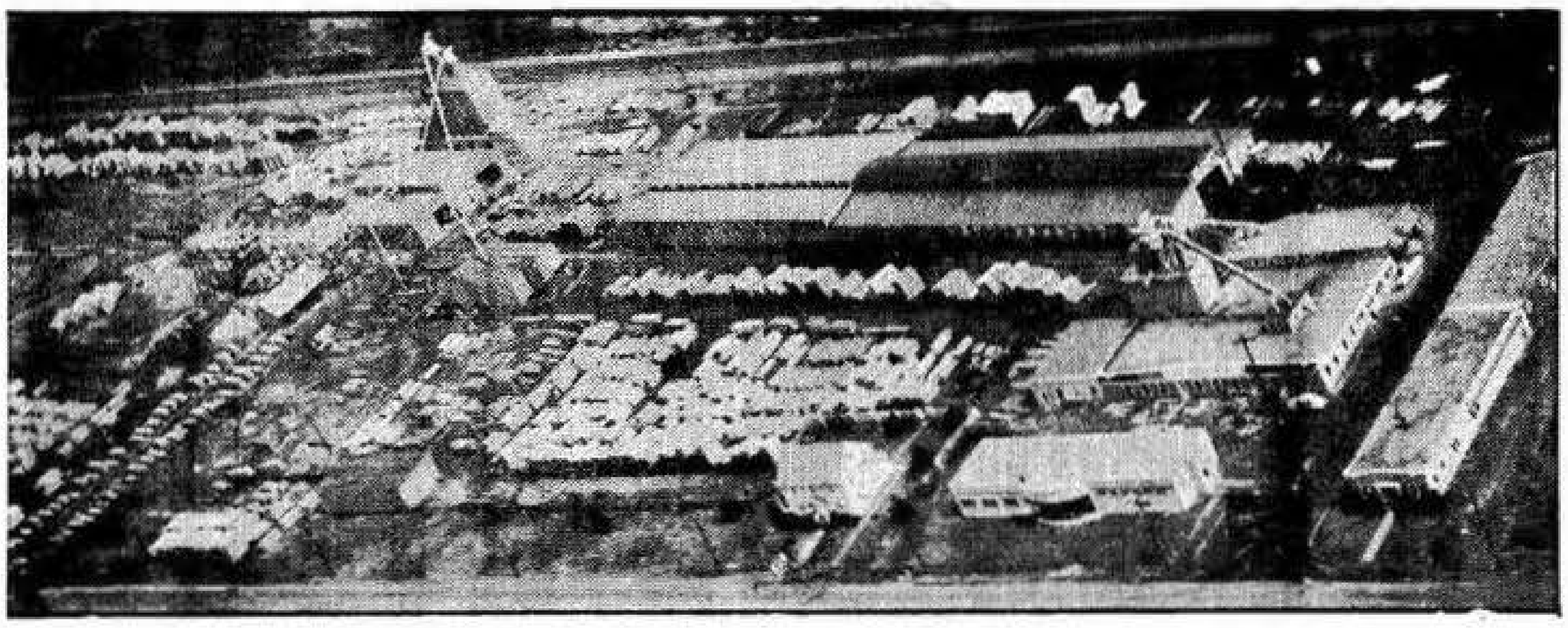

USE OUR EASY PAYMENT PLAN

- Industrial Millwork
- Wood Preserving
- Box Lumber
- Hardware
- Roofing
- Insulation
- Kitchen Cabinets
- Paint
- Flooring of All Kinds
- Fencing
- Masons' Supplies
- Clay Products
- Wallboard

"MILLWORK — FLOORING — HARDWOODS in HEATED STORAGE"

SPEAR LUMBER CO., INC.

Lumber
direct from
SAWMILL to
CONSUMER

A Complete Line
of Building
Supplies

Quality Lumber
at Reasonable
Cost

We Own and Operate Our Own Mill in Vermont

EASTERN & WESTERN LUMBER

We Have a Truck to Fit Any Size Order

"NO JOB TOO SMALL OR TOO LARGE" DELIVERIES MADE TO ANY POINT

WE CAN DELIVER THE BUILDING SUPPLIES FOR AN ENTIRE HOUSE IN ONE DELIVERY

Nights, Sundays & Holidays
SPRINGFIELD RE 6-8475

MAILING ADDRESS
P. O. BOX 33, FEEDING HILLS, MASS.

Yard: WEST SUFFIELD, CONN.
TEL. WINDSOR LOCKS
NOrth 8-7045

Lumber

VADNAIS LUMBER COMPANY, Inc.

HOME OWNERS SHOPETTE

LUMBER

Hardware	Roofing Materials
Paints and Wallpaper	Doors and Windows
Tools	Masons' Supplies

All Materials Needed by Home Owners

—●—

Tels. RE 6-2135 — RE 6-2617

1023 PAGE BOULEVARD SPRINGFIELD 4, MASS.

HOME BUILDERS
SERVICE
CENTER

LUMBER
BUILDING MATERIAL
MILLWORK
MASON SUPPLIES
PAINT
HARDWARE

EVERYTHING FOR YOUR HOME

VALENTINE
LUMBER & SUPPLY
COMPANY

102 ALBANY STREET **TEL. RE 2-3126** SPRINGFIELD 5, MASS.

Manufacturing Department

SPRINGFIELD PRODUCTS are known the world over. The following pages are an index to the wide range and variety, the kind and quality of manufactured articles produced in this great and growing city. As a distributing center for Western New England and Eastern New York, Springfield offers exceptional advantages. A live, progressive Chamber of Commerce, a large market of skilled labor, and splendid railroad facilities — insure progress, prosperity and publicity to the City of Homes. When doing business with concerns advertised in the following pages, please mention the City Directory.

The Price & Lee Co.
1653 Main Street Springfield 3, Mass.

J. C. TARBELL ASSOCIATES, Inc.

NEW ENGLAND
DEPOT

CHRYSLER

Oilite Bearings and Powdered Metal Parts

◆

RUSSELL — Automatic Feed Screwdrivers

◆

NON FERROUS PRECISION CASTINGS

◆

PARCO O-RINGS

◆

RAINS WOOD • METAL PACKINGS

◆

PHONES LA 5-3350 — LA 5-3359

18 Maple Court East Longmeadow, Mass.

NEW ENGLAND CONTAINER COMPANY

—•—

Manufacturers

CORRUGATED FIBRE BOXES

—•—

— *Telephone* —

HOLYOKE JEfferson 3-3901

—•—

— *Factory and General Offices* —

MEADOW STREET at McKINSTRY AVENUE

CHICOPEE, MASSACHUSETTS

Counter Tops–(Formica)

BARRON MANUFACTURING COMPANY, INC.

MANUFACTURERS OF

FORMICA

COUNTER TOPS and VANITORIES

TOPS FOR:

TABLES, BOOTHS, COUNTERS, etc.

— KITCHEN CABINETS —

★ ★ ★

Dial LA 5-2172

102 SOUTH MAIN STREET
EAST LONGMEADOW, MASSACHUSETTS

MOORE DROP FORGING CO.

◆

Forgings Of All Kinds

DROP FORGINGS

UPSET and PRESS FORGINGS

FINISH MACHINERY

◆

38 WALTER STREET

SPRINGFIELD 7, MASS.

STORMS
DROP FORGING
CO.

—•—

All Types of
DROP FORGINGS

—•—

Telephone RE 6-2771

70 Storms Court
Springfield, Massachusetts

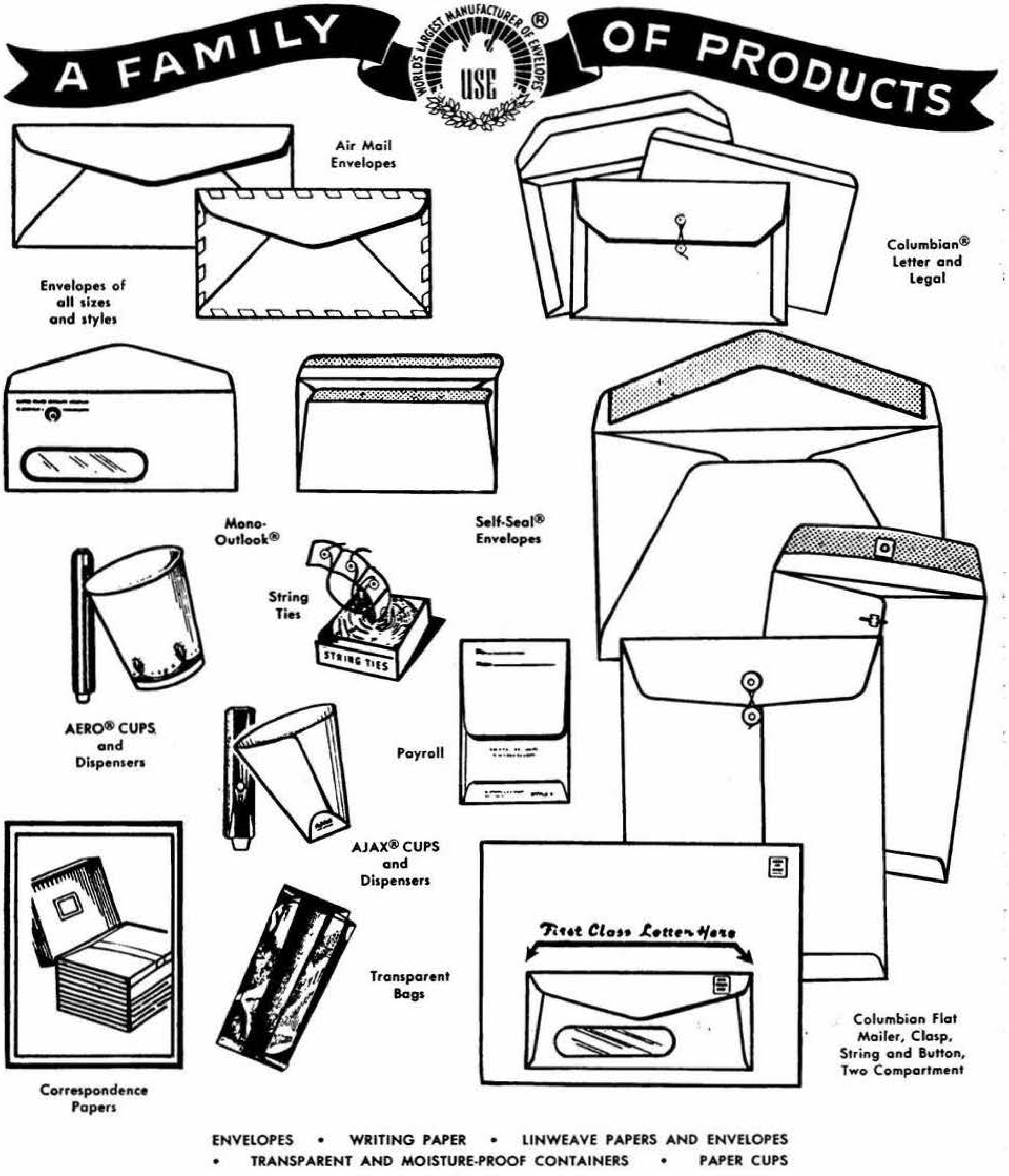
A FAMILY OF PRODUCTS
WORLD'S LARGEST MANUFACTURER OF ENVELOPES ®
USE
Air Mail Envelopes
Envelopes of all sizes and styles
Columbian® Letter and Legal
Mono-Outlook®
Self-Seal® Envelopes
String Ties
STRING TIES
AERO® CUPS and Dispensers
Payroll
AJAX® CUPS and Dispensers
First Class Letter Here
Transparent Bags
Columbian Flat Mailer, Clasp, String and Button, Two Compartment
Correspondence Papers

ENVELOPES • WRITING PAPER • LINWEAVE PAPERS AND ENVELOPES
• TRANSPARENT AND MOISTURE-PROOF CONTAINERS • PAPER CUPS

UNITED STATES ENVELOPE COMPANY
Springfield 2, Massachusetts
14 Divisions from Coast to Coast

WORLD'S LARGEST MANUFACTURER OF ENVELOPES

HAMPDEN BRASS
AND
ALUMINUM COMPANY
INCORPORATED 1903

●

MAKERS OF

Aluminum and Bronze Castings
Wood and Metal Patterns
Sand, Permanent Mold and Die Castings
Fibremold Products

●

Telephone RE 6-1808

●

262 LIBERTY STREET
P.O. BOX 1931
SPRINGFIELD 1, MASS.

Perkins Machine and Gear Co.

Manufacturers of

PRECISION GEARS TO CUSTOMERS' SPECIFICATIONS

Spur, Internal, Helical, Sprocket, Mitre, Rack,
Bevel, Worms, Worm Gears, Face Gears,
Intermittents, Ratchets, etc., of Steel, Bronze,
Cast Iron, Composition, Non Metallic
Gear Reduction Units
Spring Coiling Machines

* * *

Telephone RE 7-4751

Circuit Ave., cor. Palmer St.
West Springfield, Massachusetts

Springfield Auction Co.

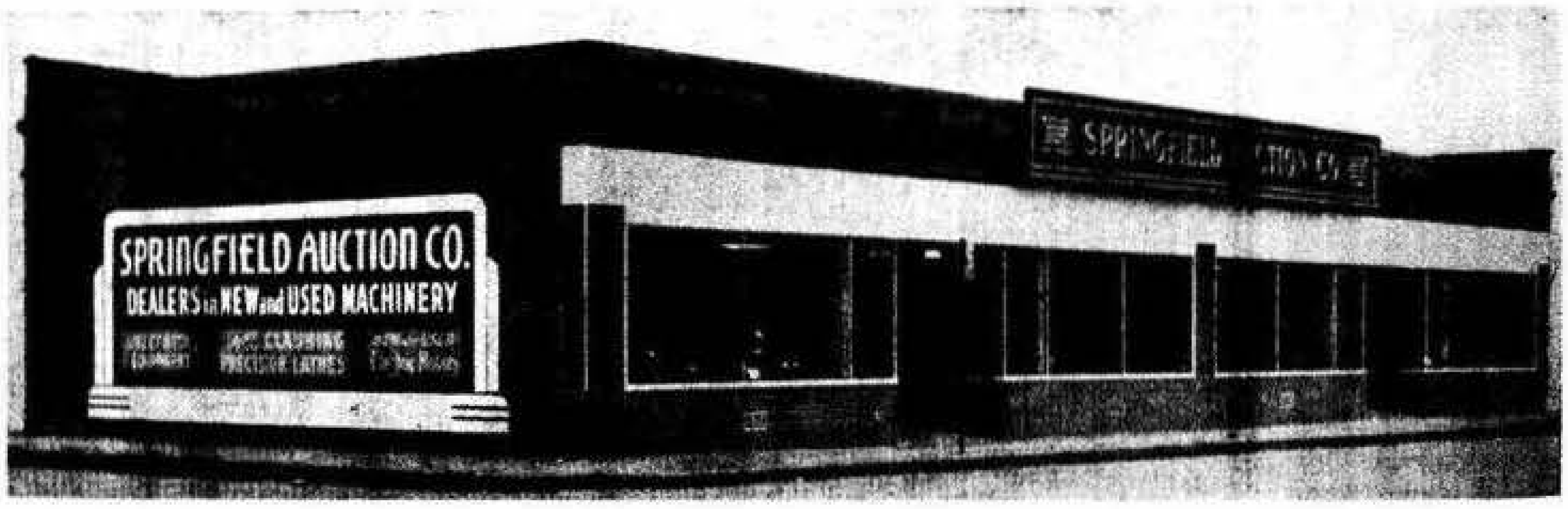
SPRINGFIELD AUCTION CO.
DEALERS in NEW and USED MACHINERY
THE SPRINGFIELD AUCTION CO. INC.

Dealers in New and Used Machinery

ENTIRE PLANTS APPRAISED and LIQUIDATED

●

Tels. RE 4-8896 — RE 4-0731

- ★ LATHES
- ★ MILLERS
- ★ WOODWORKING MACHINES
- ★ GRINDERS
- ★ SHAPERS
- ★ SHEET METAL EQUIPMENT
- ★ MOTORS
- ★ BELTING
- ★ POWER PUNCH PRESSES

We Buy and Sell Anything, Anytime, Anywhere

SPRINGFIELD AUCTION CO.

769 Dwight Street • Springfield, Massachusetts

PERKINS HOLYOKE

TRADE MARK REG. U.S. PAT. OFF.

PAPER AND TEXTILE MILL MACHINERY

Calender Rolls
Mullen Paper Testers

Commercial Roll Grinding

Repairs promptly and carefully made

B. F. PERKINS & SON, INC.

Over 80 Years of Service to the Paper and Textile Industries

Engineers and Manufacturers

HOLYOKE, MASS.

WORKS AT CHICOPEE, MONTGOMERY ST., WILLIMANSETT

THE

LENOX FAMILY

OF

METAL CUTTING SAWS

Hack Saw Blades

Hackmaster — UNBREAKABLE HAND BLADES — made of Molybdenum High Speed Steel — backs toughened so as to give them flexibility, and teeth edges hardened for durability.

High Speed — Genuine 18-4-1 High Speed Steel Hand and Power Blades, possess excellent cutting properties, great wearing and abrasive resistance qualities.

Mo-Speed — Hand and Power sizes. Molybdenum High Speed Steel Hack Saws — have unusual toughness in relation to their hardness, keen cutting edges, high efficiency.

Standard BLADES, hand sizes, the ordinary grade of hack saws made better. Can be furnished in the solid all hard type or the hard edge flexible back style.

Band Saw Blades

Hard Edge Flexible Back — our special heat-treating method tempers only saw teeth, producing an unusually hard cutting edge — used for hard and soft steels and non-ferrous metals.

Diemaster Narrow Metal Band Saw Blades in 100 foot coils for use on Do-All, Grob, Tannewitz and other band sawing machines — for accurate contour work and straight cutting. Packaged in our Safety Box.

Skip-a-Tooth — file-hard teeth designed with extra long gullet — ideal for soft sticky metals, hard and soft woods, plastics, and like material.

Wood Cutting BAND SAWS — Saws which retain their keen edge longer — give more cuts per saw — cut straighter and last longer than the ordinary Wood Band Saw.

New Family Addition — Lenox Precision — Master Ground Flat Stock

AMERICAN SAW & MFG. CO. • SPRINGFIELD, MASS.

Spartan
SPARTAN KUTALL

SAWS AND TOOLS

Spartan Makes

HACK SAW BLADES
BAND SAW BLADES
TOOL BITS
COMPASS & KEYHOLE SAWS and HANDLES
HACK SAW FRAMES

—•—

Spartan Saw Works, Inc.

152 Fisk Avenue Springfield 7, Mass.

MB
MILTON BRADLEY

TOYS
GAMES
ART SUPPLIES
PAPER TRIMMERS
SCHOOL SUPPLIES
EDUCATIONAL MATERIALS
SCHOOL FURNITURE AND EQUIPMENT

BRANCHES . . .

MB
MILTON BRADLEY

CHICAGO

NEW YORK

PHILADELPHIA

HOME OFFICE . . .

MB
MILTON BRADLEY

74 PARK ST.
SPRINGFIELD
MASSACHUSETTS
TEL. RE 6-3651

Manufacturers Since 1860

The
Chapman Valve Manufacturing Co.

Main Office and Works:

INDIAN ORCHARD, MASS.

Gate Valves of Iron, Bronze, Steel

Check Valves

Globe Valves

Hydrants

Sluice Gates

Indicator Posts

Iron Body Gate Valve
with Indicator

Floorstands

Operating Mechanisms for Hand, Hydraulic or Electric Operation of Valves and Sluice Gates

•

Telephone LInden 3-3331

•

Complete Catalog and Literature Will Be Sent Upon Request

GENERAL FIBRE BOX COMPANY

Manufacturers

Corrugated Fibre Boxes

— ● —

Telephone RE 4-8288

— ● —

Factory and General Offices
Palmer Avenue, West Springfield

Mail Address P. O. Box 310
Springfield 2, Mass.

PACKAGE

Machinery Company

Builders of

PACKAGING AND WRAPPING MACHINES

MAIN OFFICE AND FACTORY
EAST LONGMEADOW, MASSACHUSETTS

Telephone LAurel 5-3381

Branch Offices

NEW YORK
CHICAGO
ATLANTA
LOS ANGELES
SAN FRANCISCO
CLEVELAND

ENGINEERING and DEVELOPING INJECTION MOLDING

BERKSHIRE PLASTICS CO., INC.

EAST LONGMEADOW, MASS.
(6 MILES S.E. OF SPRINGFIELD, MASS.)

— • —

COMPRESSION MOLDING - GENERAL FABRICATION

Telephone LAurel 5-2294

147 Shaker Road East Longmeadow, Mass.

WALSH HOLYOKE FABRICATORS DIVISION

CONTINENTAL COPPER & STEEL INDUSTRIES, INC.

ESTABLISHED 1893

ENGINEERS AND FABRICATORS OF STEEL AND STAINLESS STEEL for

TANKS OF ANY DESCRIPTION
SMOKESTACKS AND STANDPIPES
WATER SUPPLY AND POWER DEVELOPMENT
SNOWPLOWS FOR TRUCKS AND TRACTORS
CHEMICAL INDUSTRY TO ANY SPECIFICATION

Boiler and Tank Repairs a Specialty

Plant Facilities
110 APPLETON ST., HOLYOKE, MASS.
Tel. JE 4-4591

Executive, Engineering and Sales Offices
500 MARKET ST., PERTH AMBOY, N. J.
Tel. VA 6-4800

NATIONAL GAGE & DIE CO.

INCORPORATED

★

PRECISION JIG BORING & JIG GRINDING

★

Jigs - Fixtures - Gages - Dies

BUILDERS OF SPECIAL MACHINERY — LAMINATION DIES
— AIRCRAFT EXPERIMENTAL PARTS —

Tel. Spfd. RE 9-4709

11 RAMAH CIRCLE
AGAWAM, MASS.

PRODUCTION TOOL & DIE CO., INC.

Dies - Jigs
Fixtures — Gauges
Special Machinery

ENGINEERING - DESIGNING - DEVELOPMENT

DIAL RE 6-1867

572 St. James Avenue
Springfield 4, Massachusetts

Curtis Universal Joint Company, Inc.

MANUFACTURERS OF

UNIVERSAL JOINTS

(Industrial Type)

Telephone RE 7-0281

4 BIRNIE AVENUE **SPRINGFIELD 7, MASS.**

CHEMI-GRAPHIC, INC.

PAUL G. POHL, PRES.

– MANUFACTURERS –

ETCHED NAME PLATES – PHOTO-ENGRAVED CIRCUITS
SILK SCREEN PROCESS PRINTING

118 Liberty Street **Springfield RE 3-6084** **Springfield, Mass.**

Van Norman Industries, Inc.

Van Norman Machine Company subsidiary, manufacturers of Ram and Column Type Milling Machines, Cylindrical Grinders, Spline and Gear Grinders, Oscillating Radius Grinders, Special Production Grinders, Centerless Grinders.

Van Norman Automotive Equipment Company Subsidiary, manufacturers of Camshaft Grinders, Crankshaft Regrinders, Boring Bars, Brake Drum Turning and Grinding Lathes, Rotary Surface Grinders, Automatic Wet Surface Grinders, Automatic Wet Cylinder Hones, Piston Grinders.

FACTORY AND OFFICE

3640 MAIN STREET **SPRINGFIELD 7, MASS.**

BAY STATE TOOL AND MACHINE CO.

ESTABLISHED 1916

VISES — HAND TAPPERS — SPECIAL MACHINERY
FIXTURES — DIE STAMPING — DIES
METAL STAMPINGS — MACHINE PARTS

412 ALBANY STREET **TEL. RE 2-3105** SPRINGFIELD 4, MASS.

O. N. CHRISTENSEN

TOOL and DIE MAKING — SPECIAL MACHINERY
GENERAL MACHINE WORK

—•—

Tel. RE 3-6117

41 ST. JAMES BOULEVARD **SPRINGFIELD, MASS.**

CHENEY BIGELOW WIRE WORKS

Machine Guards – Window Guards – Metal Partitions
Pulp and Paper Mill Screens and Equipment
Fourdrinier Wires

TELEPHONE RE 2-3157

417 LIBERTY STREET SPRINGFIELD 1, MASS., P.O. Box 30

THE LOGICAL PLACE TO LOOK FOR IT . . . .

Think of the DIRECTORY when you are looking for names and addresses and street locations. It's the logical and quickest place to get the information you want. Use the DIRECTORY.

COOK BUILDERS' SUPPLY CO.

Masons' Supplies

- Face Bricks
- Cinder Blocks
- Sewer Pipe
- Refractories
- Insulation
- Steel Windows
- Slate Flagging
- Fireplace Equip.
- Richmond Snap-TYS
- Reinforcing Wire
- Incinerators
- Calkings and Masticks

"Everything for the Mason"

—●—

Tel. RE 2-3193

850 MEMORIAL AVENUE WEST SPRINGFIELD, MASS.

DAYLIGHT DAIRY PRODUCTS

COURTEOUS — DEPENDABLE

THE FINEST IN FRESH DAIRY FOODS

DAIRY SERVICE in SPRINGFIELD and SURROUNDING TOWNS

TELEPHONE LUDLOW JU 3-3967

18-22 KIRKLAND AVENUE LUDLOW, MASSACHUSETTS

FOREST PARK DAIRY, INC.

PURITY

FRESHNESS

FLAVOR

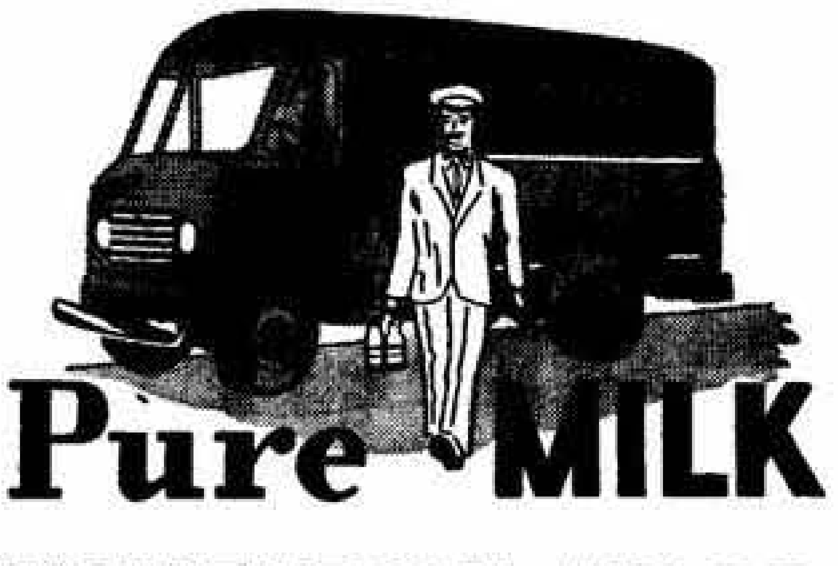

Phone LA 5-7763

343 SHAKER ROAD EAST LONGMEADOW, MASS.

Mallory's Quality ✓ Chekd

MILK AND ICE CREAM

Enjoyed by Many Springfield Families — Phone Your Order Today

F. B. MALLORY, INC.

Quality Dairy Products Since 1908

55 POMONA STREET CALL RE 3-4118 SPRINGFIELD, MASS.

The Springfield Federal Savings and Loan Association

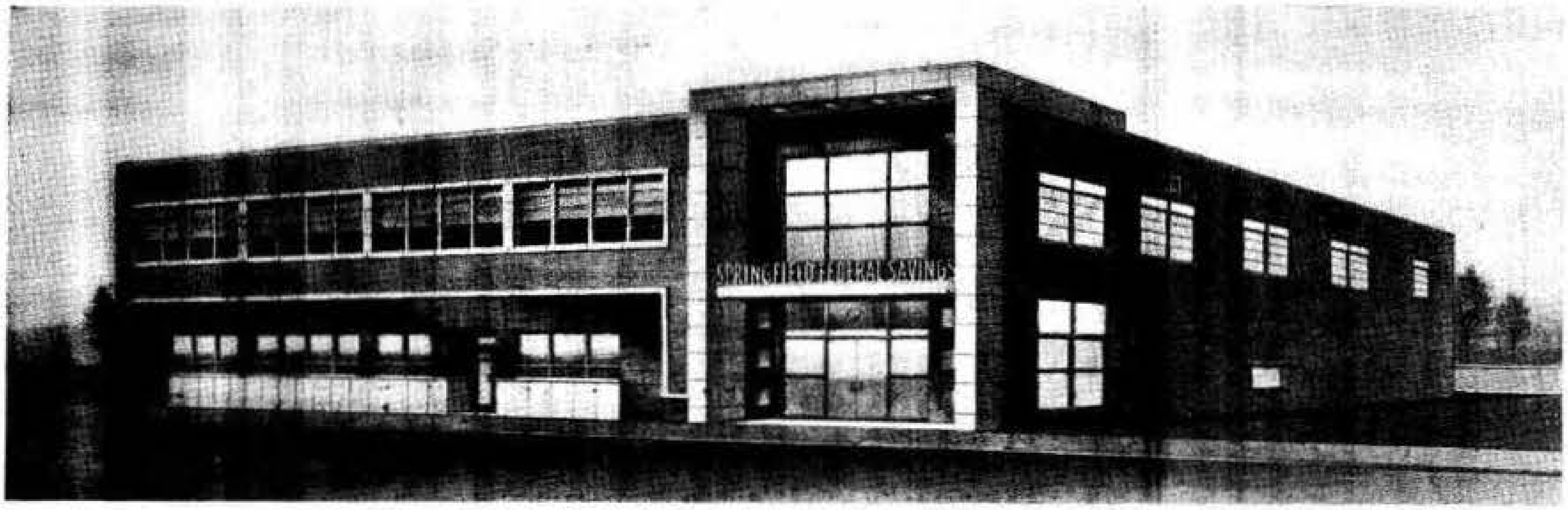

ALBERT C. MEYER, *Pres.* **MALCOLM R. HANSON**, *Sec.-Treas.*

Directors

GORDON B. AGNOLI
JOHN D. PHILLIPS
FRANK AUCHTER
A. ROY REID
PAUL D. THIBERT
ALBERT C. MEYER
BERNARD J. ROBERTS

— ● —

133 STATE STREET Telephone RE 7-4774 SPRINGFIELD 3, MASS.

ADVERTISING
with a PUNCH. . . .

It's the punch that counts — in the right place. Your ad in the DIRECTORY will deliver the right punch in the right place.

"New England's Largest Federal"

SAVINGS **HOME LOANS**

INSURED BY AN
AGENCY OF THE
U. S. GOVERNMENT

FLEXIBLE OR OPEN-END
FHA
GI

OVER
78 YEAR DIVIDEND AVERAGE **3%** ASSETS OVER $120,000,000

WORCESTER FEDERAL SAVINGS
AND LOAN ASSOCIATION

SPRINGFIELD BRANCH
1243 MAIN STREET REPUBLIC 9-7387
OPEN THURSDAYS 9 A.M. – 8 P.M.
HOME OFFICE: 22 ELM STREET WORCESTER, MASSACHUSETTS

BAY STATE FILM PRODUCTIONS, INC.

New England's Foremost Producer Of
Motion Pictures and Slide Films
FOR BUSINESS, INDUSTRY AND TELEVISION

STUDIOS IN SPRINGFIELD AND BOSTON
35 SPRINGFIELD ST., AGAWAM, MASS. CALL RE 4-3164
80 BOYLSTON ST., BOSTON, MASS. CALL HANCOCK 6-8904

DO YOU KNOW?

That the **Directory of your** city is on file in the **Directory Library** in all of the principal cities of the United States and Canada and that information about you is in it, accessible **Anywhere in America?**

ARE YOU PROPERLY DISPLAYED?

"From Pines To Palms"

CABRINI MOVING SERVICE, INC.

Eugene L. Cabrini, *President*

SERVING 26 STATES

Alabama
Connecticut
Delaware
Florida
Maine
Michigan
Rhode Island
Tennessee
Virginia
Wisconsin
Georgia
Illinois
Indiana

Kentucky
Maryland
Missouri
South Carolina
Vermont
West Virginia
Washington, D. C.
New Hampshire
New Jersey
New York
North Carolina
Ohio
Pennsylvania

LOCAL AND LONG DISTANCE MOVERS

- NEW YORK
- CHICAGO
- FLORIDA

FIREPROOF STORAGE

•

INSURED

PADDED VANS

VANPORTATION

•

MOVING

WAREHOUSING

- CRATING
- PACKING
- STORAGE
- Furniture and Household Goods

I.C.C. 48521 M.D.P.U. 1610

Call or Write for Free Estimate

TELS. SPRINGFIELD RE 3-9183 — RE 6-8347 — RE 2-8900

531 WORTHINGTON STREET SPRINGFIELD, MASS.

J. W. MELBOURNE

Moving and Storage

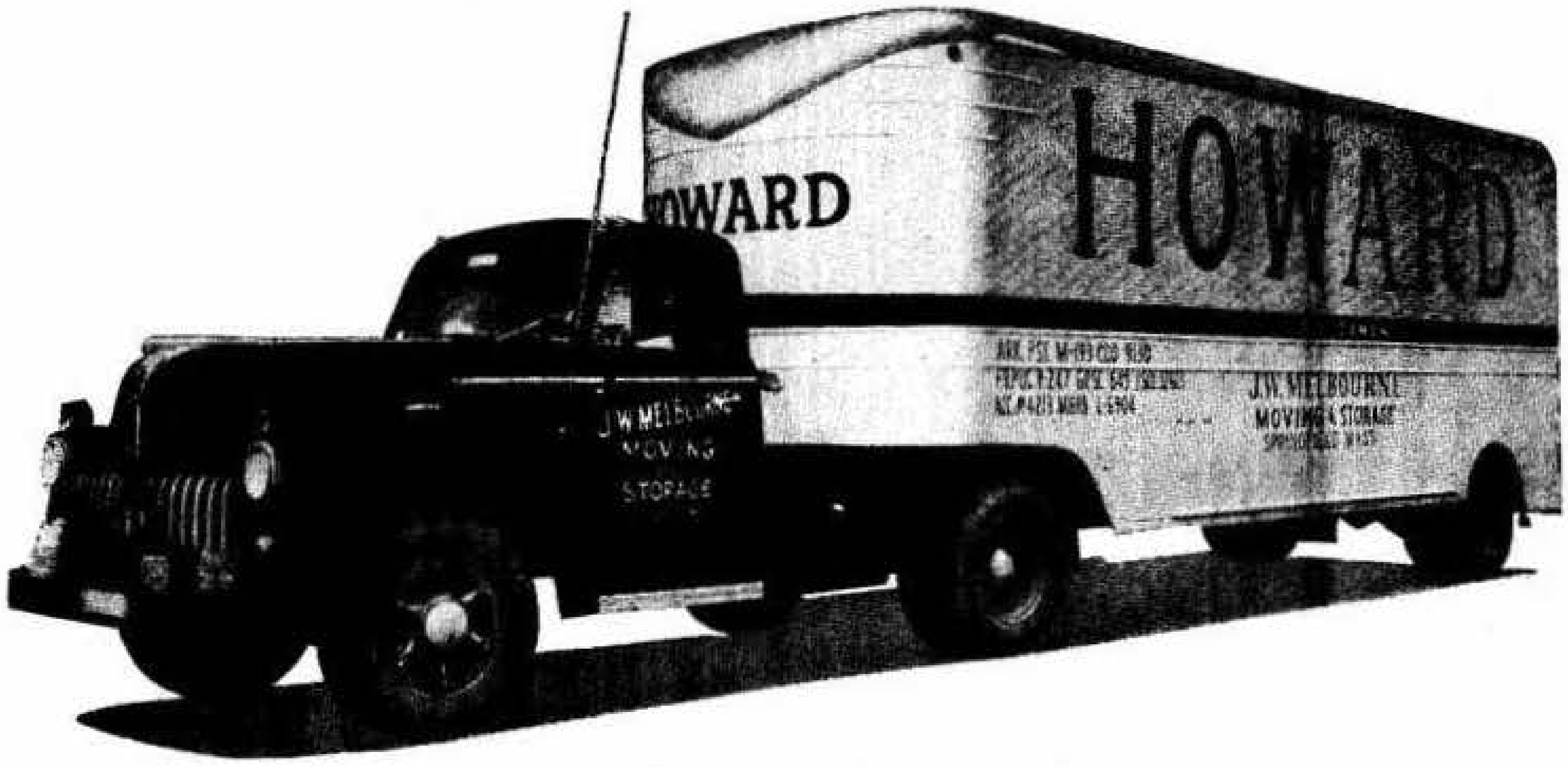
HOWARD
HOWARD
J.W. MELBOURNE
MOVING
STORAGE
J.W. MELBOURNE
MOVING & STORAGE

AGENT for HOWARD VAN LINES

Coast to Coast Service

COVERING THE 48 STATES

Complete

MOVING — PACKING — CRATING AND STORAGE SERVICE

MAXIMUM INSURANCE COVERAGE

I.C.C. 42761 — REASONABLE RATES — M.D.P.U. 3517

Call or Write for Free Estimates

— ● —

16 NORWICH ST., WORCESTER, MASS. — TEL. PL 3-0116
155 BROAD ST., WHITMAN, MASS.
405 FARMINGTON AVE., HARTFORD, CONN.—TEL. CH 7-1166

Main Office

48 Willow Street Springfield 3, Mass.

TELS. RE 9-2661, RE 2-1234

COMPLETE
MAILADVERTISING SERVICE

LET US MIMEOGRAPH IT!

A weekly bulletin to your sales force—multigraphed, of course—is an ideal and inexpensive way to keep every man happy and "hitting the ball."

Letters, sales, service and factory forms—in fact anything you wish duplicated in quantities—given the kind of attention which brings you back again and again.

DUPLICATING
By
MIMEOGRAPH
or
MULTIGRAPH

MAILING
We Mail Anything
Mailable

Mimeographing
Plain and Illustrated

Multigraphing
And Personalizing

Addressing
Typewriter, Pen, Machine

Mailing
Modern Cost Cutting Methods

We'll Gladly Advise the Best Way to Do It
for the Best Results!

HELENA M. COLLINS

(504) 1653 Main Street *Telephone RE 3-8561* *Springfield 3, Mass.*

THE SHORTEST DISTANCE BETWEEN TWO POINTS IS

● ~~A STRAIGHT LINE~~ ●

Your City Directory is the Straight Line medium to bring Your Merchandise and Your Services direct to the buyer.

. . .

There is no running around in circles before finding the commodity or service the buyer wants to purchase.

. . .

The Buyers Guide and the detailed listings in your City Directory form the STRAIGHT LINE to your needs.

THE PRICE & LEE COMPANY

Member

Association of North American Directory Publishers

New Haven Connecticut

WE HAVE THE MUSICAL INSTRUMENT YOU WANT

THE DRUM SHOP
AND TEMPLE OF MUSIC

30 Years at the Same Location

SPECIALISTS IN ALL YOUR MUSICAL NEEDS

ALL TYPES OF INSTRUMENTS, SUPPLIES, ACCESSORIES and REPAIRS

Authorized Agents for

C. G. CONN and OLDS BRASS and REED INSTRUMENTS — GIBSON and MARTIN STRING INSTRUMENTS — LEEDY, SLINGERLAND and GRETSCH DRUMS and OTHER PERCUSSION INSTRUMENTS

High Grade Teachers for All Instruments in Our Own Studios

Tels. RE 3-3935 — RE 4-0309

188 STATE STREET SPRINGFIELD 3, MASS.

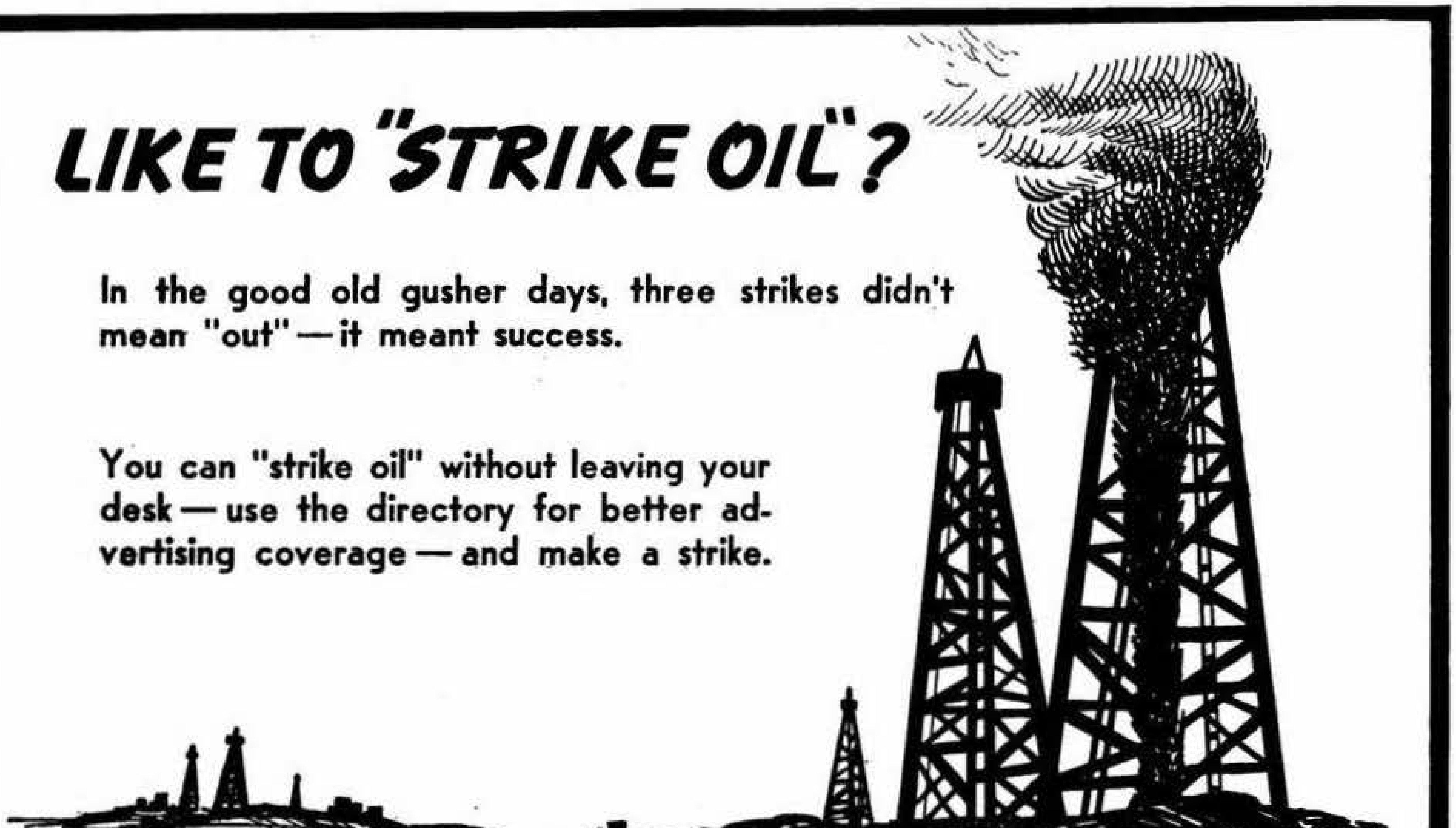

LIKE TO "STRIKE OIL"?

In the good old gusher days, three strikes didn't mean "out"—it meant success.

You can "strike oil" without leaving your desk—use the directory for better advertising coverage—and make a strike.

In Springfield, it's easy to place

WANT ADS

BRING THEM IN —

to any of our offices where you will find trained personnel eager to help you write a "result getting" ad. Three conveniently located offices in downtown Springfield at

- **16 FORT STREET**
- **12 HARRISON AVENUE**
- **32 CYPRESS STREET**

FAST! DIRECT!
WANT AD
PHONES!

RE 7-5366

PHONE THEM IN

any time up to 4:30 for insertion in the next day's papers (Sundays excepted). Courteous operators will handle your call speedily and efficiently.

"And Of Course You Can Charge It."

The Springfield Newspapers deliver your message to a reader audience of more than 723,204 readers daily and 455,028 Sunday (based on 4 in a family), quickly, efficiently and economically.

NET PAID CIRCULATION
DAILY — 180,801
SUNDAY — 113,757

MAIL THEM IN TODAY TO

SPRINGFIELD NEWSPAPERS

UNION — DAILY NEWS — REPUBLICAN

WESTOVER PUBLISHING COMPANY, Inc.

Publishers of

The Yankee Flyer

SERVING
the personnel of
WESTOVER AIR FORCE BASE
where readership is more than 20,000
officers, airmen, civilian employees and dependents
AND
where the annual payroll exceeds $25,000,000

73 Exchange St.
Chicopee
LY 2-0963

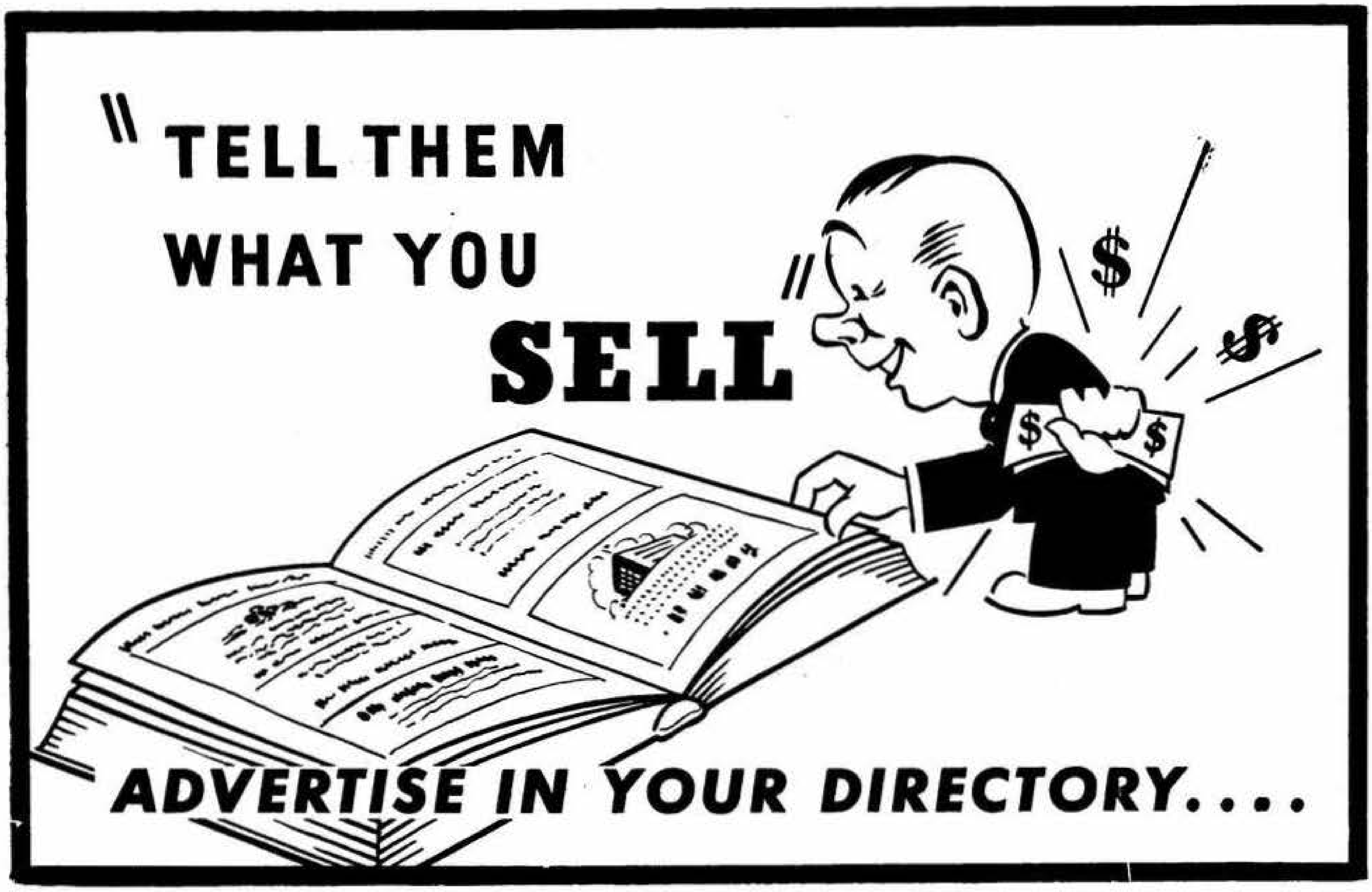
"TELL THEM
WHAT YOU
SELL"
$
$
$
$
ADVERTISE IN YOUR DIRECTORY....

For

Better Heat

Call

BETTER HEAT, Inc.

FUEL OIL

(DEGREE DAY DELIVERY)

—•—

BURNER SERVICE

(24 HOUR 7 DAY WEEK)

—•—

OIL HEATING EQUIPMENT

—•—

Telephone RE 3-2178

52 Belle Street Springfield, Massachusetts

DAVIS & DAGGETT CO.

Wholesalers

Domestic and Industrial

FUEL OILS

PETRO
REG. U.S. PAT. OFF.
OIL BURNERS

york
refrigeration
air conditioning

- For All Types of Heating and Power Installations.
- YORK AIR CONDITIONING SYSTEMS for Every Requirement.
- YORK COMMERCIAL REFRIGERATION

AUTOMATIC OIL HEATING COMPANY

A Davis & Daggett Organization

238 DWIGHT STREET **TEL. RE 6-1869** SPRINGFIELD 3, MASS.

PETROLEUM ENGINEERING CORP.

GEORGE F. WILLIAMS, *President and Treasurer*

Distributors of

SHELL HEATING OILS

Wholesale and Retail

Distributors of

TORIDHEET AUTOMATIC OIL BURNERS

BOILERS, FURNACES and WATER HEATERS

WESTINGHOUSE

TELEVISION, ELECTRIC REFRIGERATORS, RANGES and APPLIANCES

TEL. RE 6-0388

286 WORTHINGTON STREET SPRINGFIELD 3, MASS.

NIGHTS, SUNDAYS, HOLIDAYS RE 6-7823

F. L. ROBERTS & CO., INC.

FUEL OIL – DOMESTIC AND INDUSTRIAL

Distributors of

S. T. JOHNSON, HEV-E-OIL, WILLIAMS-OIL-O-MATIC, AND NORGE OIL BURNERS

— • —

AIR CONDITIONING AND REFRIGERATION

Tydol-Veedol Gasolines and Motor Oils

229 ALBANY ST. **PHONE RE 3-1132** **SPRINGFIELD 4, MASS.**

"SERVICE 'ROUND THE CLOCK"

Simons Burner & Petroleum Corp.

Distributors

DOMESTIC

Westinghouse—Winkler

HEATING

Domestic — Industrial
Power Plant

FUEL OIL

OIL FIRED EQUIPMENT
GAS FIRED EQUIPMENT
STEAM GENERATORS
STEAM PAK YORK SHIPLEY

INDUSTRIAL

Gilbarco — York Shipley
Air-Oil Burners

AIR CONDITIONING

Summer & Winter

Telephone RE 9-3878

Nights and Holidays RE 7-8500

1001 Worthington St. **Springfield, Mass.**

Swett Bros.
INC.

Serving Western Mass. For Over Twenty-eight Years

Swett Bros. INC.
78
78 ISLAND POND RD.

DELCO AND LENNOX—Automatic Oil Heat
DUO-THERM—Water Heaters, Glass Lined
ALUMAROLL — Aluminum Roll-up Awnings
FIBERGLAS—Home Insulation
FUEL OIL—Automatic Service
ALUMINUM — Combination Storm Windows

78 ISLAND POND ROAD Dial RE 7-0293 SPRINGFIELD, MASS.

A. GRACE WELLMAN, Treas. CHARLES R. WELLMAN, Pres.

WELLMAN & SON, INC.

ESTABLISHED 1911

Heating Contractors

PERFECTION
"HOMOGEN-AIR"
FURNACES

Air Conditioning — Sheet Metal Work

PHONES RE 2-3514 — RE 4-2258

112 WHITE STREET **SPRINGFIELD 8, MASS.**

HAMPDEN COAL & OIL CO.
Inc.

DISTRIBUTOR FOR
THE CALIFORNIA OIL COMPANY

CALSO SUPREME GASOLINE
RPM MOTOR OILS
CHEVRON STARTING FLUIDS

INDUSTRIAL AND DOMESTIC FUEL OILS - KEROSENE
MOTOR OILS OF EVERY TYPE AND GRADE
LUBRICANTS FOR ALL INDUSTRIAL USES

— • —

BULK PLANTS
SPRINGFIELD — WESTFIELD

Service Stations

SPRINGFIELD
NORTHAMPTON
CHICOPEE FALLS

WEST SPRINGFIELD
EASTHAMPTON
PALMER

WESTFIELD
WILLIMANSETT
AGAWAM

OFFICE: 191 PLAINFIELD ST., SPRINGFIELD, MASS.

TEL. RE 9-4711

CHARLES E. HOUGH, PRES.-TREAS.

LEONARD E. BELCHER, INC.

DISTRIBUTOR

TEXACO

PETROLEUM PRODUCTS

INTERSTATE TRANSPORTATION SERVICE

LYNN OIL BURNERS FIRESTONE TIRES

—●—

WHOLESALE AND RETAIL

QUALITY FUEL and RANGE OILS

PHONES RE 7-1166 – RE 7-0136

615 ST. JAMES AVENUE SPRINGFIELD, MASS.

SAMUEL RADNER, INC.

D. B. A.

AMERICAN FUEL OIL CO.

AMERICAN PETROLEUM TRANSPORT CO.

Wholesale and Retail

Range OILS Fuel

Gasoline

Wholesale Petroleum Products Transportation Trucks For Hire

Oil Burner Sales and Service

DELIVERIES ANYWHERE

TELEPHONE RE 6-3611

OFFICE: 1332 DWIGHT STREET SPRINGFIELD 7, MASS.

ALFRED V. RIVEST CO.

Wholesale and Retail Distributors

ALL GRADES OF HEATING OILS

For Domestic and Industrial Uses

ORIGINATOR OF THE LEASE PLAN OF OIL BURNER

Installation Service

COMPLETE LINE OF HEATING EQUIPMENT

Telephone RE 4-6454

A. V. RIVEST
SERVICE
OIL
TRANSPORTATION

Robbins Road East Springfield 4, Mass.

A. V. RIVEST TRANSPORTATION CO.

Telephone RE 4-6454

HAULERS OF PETROLEUM PRODUCTS

THE OPTICAL SHOP

FRANK O. FEHM, *Prop.*

FRANK L. FEHM KARL WILHELM

GUILD OPTICIANS

COMPLETE GRINDING LABORATORY
OCULIST'S PRESCRIPTIONS FILLED
BROKEN LENSES DUPLICATED

Telephone RE 2-5241

141 BRIDGE STREET SPRINGFIELD, MASS.

Located at Interstate Bus Terminal

INTERSTATE OVERALL SERVICE

—CORP.—

WE SERVICE AND SUPPLY — OVERALLS • COVERALLS • WORK PANTS
WORK SHIRTS • APRONS • SHOP COATS
JACKETS • CAPS • FENDER COVERS

—•—

INDUSTRIAL CLEANING — RENTAL UNIFORMS

295 PARKER STREET Telephone RE 2-2723 SPRINGFIELD, MASS.

W. H. JACQUES, JR., Pres. **H. L. ROSS, Treas.**

H. L. ROSS CO., INC.

Interior Decorators and Painting Contractors

Distributors of
FINE WALL PAPER

. . . . . .

Representing over 50 of the leading Manufacturers and Importers.
Machine Prints — Hand Prints
Hand Painted Scenics in a complete price range.

H. L. ROSS CO. INC.
Distinctive Wall Coverings
INTERIOR DECORATORS
SPRINGFIELD, MASS.

DISTRIBUTORS
BERRY BROTHERS FINISHES
BARRELED SUNLIGHT PAINT PRODUCTS
MERKIN PAINTS
SATIN LUMINALL

5-7 Market Street

PHONES: RE 2-1323
RE 3-5784

8760

AD HOURS PER YEAR

8760 hours — 365 days — day and night, the directory works for you. All advertisers are listed under their respective business headings —in alphabetical order for easy reference. It will pay you to—

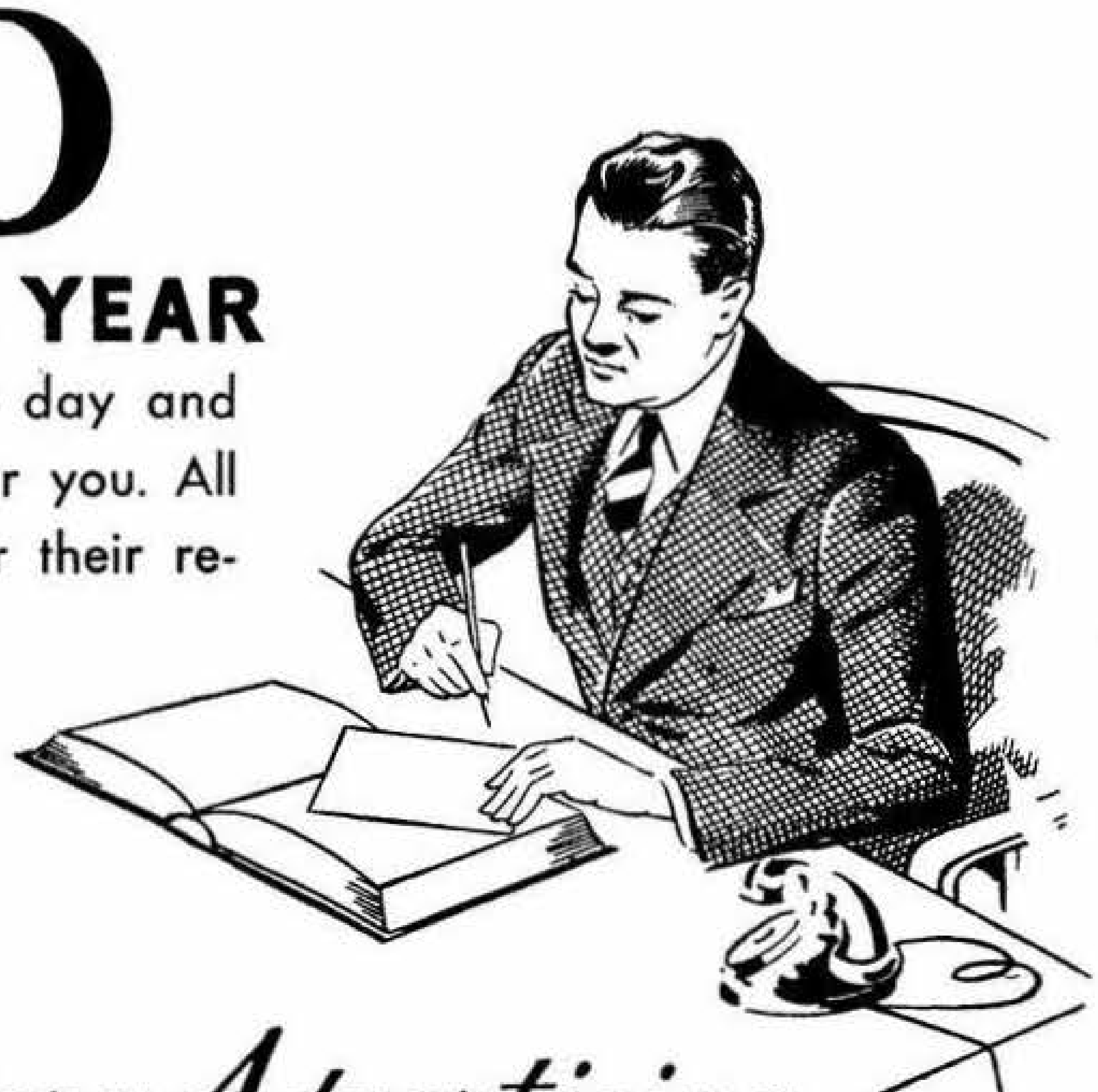

. . . use Directory Advertising

PAPER MERCHANTS

Established 1847

THE ROURKE-ENO PAPER CO.

Telephone RE 7-4737

851 STATE STREET - - - - SPRINGFIELD 9, MASS.

VERMONT – NEW HAMPSHIRE SALES OFFICE

East Street, Charlestown, N. H. - - - Telephone Charlestown 180

Distributors of

PRINTING PAPERS

WRAPPING PAPERS

INDUSTRIAL PAPERS

MILITARY PACKAGING PAPERS

INDUSTRIAL SEALING TAPES

TWINE & CORDAGE

HARTFORD – NEW HAVEN – SPRINGFIELD

FRANK BROS. PAPER CO., Inc.

WHOLESALE

PAPER - BAGS - BOXES - CUPS - TWINE

Shipping Room and Janitors' Supplies

— ● —

Distributors For

HARCRAFT PAPER TOWELS
K.V.P. WRAPPING and WAXED PAPERS
AJAX DRINKING CUPS FOR OFFICE AND FACTORY USE
PURITAN DRINKING CUPS FOR OFFICE, FACTORY AND FOUNTAIN USE

Phone RE 6-6354

49-51 HAMPDEN STREET SPRINGFIELD 3, MASS.

CARLSON PATTERN SHOP INC.

Wood and Metal Patterns
Pressure Cast Match Plates
Patterns For Shell Molding — Molds For Plastics

Telephone RE 7-9122

616 BERKSHIRE AVENUE :: SPRINGFIELD 9, MASS.

ASPHALT HOT MIX, INC.

Manufacturers of

**ASPHALT PAVING
MATERIAL**

—•—

WINTER MAINTENANCE MIXERS
RENTAL EQUIPMENT
BARBER GREEN PAVERS and ROLLERS

—•—

Tel. RE 9-7549
If No Answer Telephone RE 2-8207

660 BERKSHIRE AVE. SPRINGFIELD, MASS.

ASPHALT HOT MIX, INC.

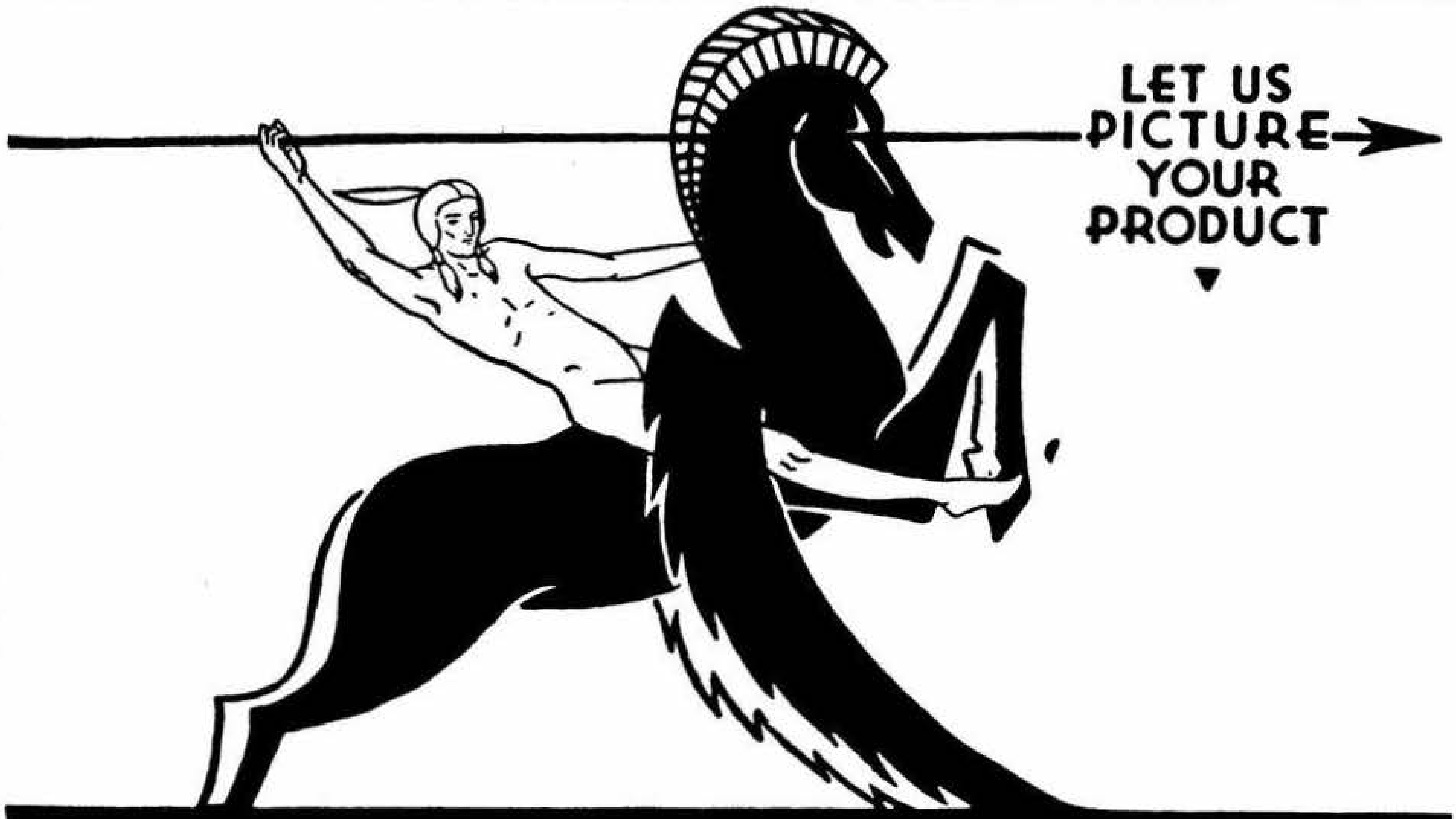

MASSASOIT ENGRAVING CO.

PHOTO ENGRAVERS · GRAPHIC ARTS · MODERN REPRODUCTIONS
77 WORTHINGTON ST · SPRINGFIELD MASS ·

J. H. Miller Picture Framing Co.

Picture Framers and Gilders Since 1890

ANTIQUE FRAMES and OIL PAINTINGS RESTORED
CUSTOM PICTURE FRAMING IN ALL MODERN AND STANDARD FINISHES
PRINTS OF ALL KINDS

— • —

213 DWIGHT STREET Telephone RE 2-9128 SPRINGFIELD, MASS.

(EDWARD M. BAILEY)

M. J. BAILEY & SON

Plumbing and Heating Contractors

"NO JOB TOO LARGE OR TOO SMALL"

PHONE RE 6-4306

624 WORTHINGTON STREET SPRINGFIELD 9, MASS.

Northeastern Printing Company

PRINTING of EVERY DESCRIPTION

OFFSET LITHOGRAPHY

We Have Our Own Camera Dept.

●

- GENERAL OFFICE FORMS
- BUSINESS CARDS
- LETTERHEADS
- INVOICES
- LABELS

OUR KNOW HOW CAN SAVE YOU MONEY

●

"A Little Out Of The Way — More To Put Away"

●

OFFICE TELEPHONE RE 2-3793

Res. Tels. RE 2-3793 — ST 8-7156

DRIVE IN — AMPLE FREE PARKING

74 White Street Springfield 8, Massachusetts

The M. J. O'MALLEY CO.

PRINTING — OFFSET LITHOGRAPHY
PEN RULING

◆

Manufacturers of Oiled Stencil Board

◆

Tels. RE 3-1014 — RE 3-9061

220-224 Franklin Street
Springfield 4, Mass.

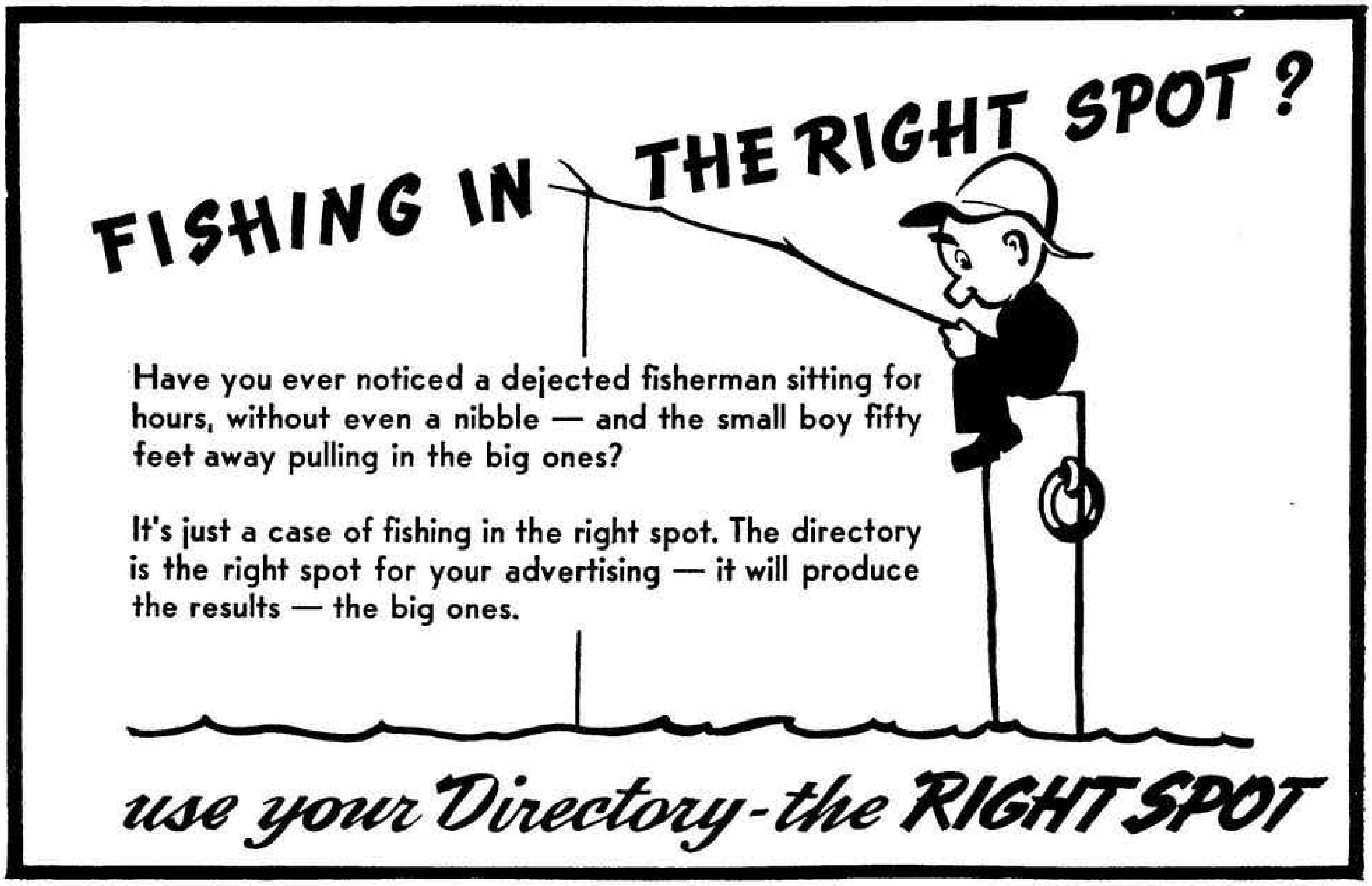
FISHING IN THE RIGHT SPOT?
use your Directory - the RIGHT SPOT

Have you ever noticed a dejected fisherman sitting for hours, without even a nibble — and the small boy fifty feet away pulling in the big ones?

It's just a case of fishing in the right spot. The directory is the right spot for your advertising — it will produce the results — the big ones.

H. A. MANNING COMPANY

ESTABLISHED 1905

DIRECTORIES

MAPS

Statisticians, House Numbering

Member Association North American Directory Publishers

ADVERTISING

CATALOGING

City Census and City Guides

Associate Member Advertising Federation of America

City Directory Publishers for Nearly 3,500,000 Population

Over Ninety City Directory Publications in the eight northeastern states of Massachusetts, Connecticut, Vermont, New Hampshire, New York, Pennsylvania, New Jersey and Maine.

These publications contain the advertisements of over 25,000 merchants, professional men and manufacturers. The estimated circulation of these publications through annual usage is over 250,000,000.

LIST OF PUBLICATIONS

MAINE

Augusta, Gardiner and vicinity
Bangor, Brewer, Hampden and Veazie
Bar Harbor, Ellsworth
Biddeford, Saco and Old Orchard Beach
Bridgton, Casco and Fryeburg
Calais, Eastport and Lubec
Caribou, Presque Isle, Fort Fairfield
Farmington, Wilton, Livermore Falls
Houlton and vicinity
Lewiston, Auburn
Oldtown, Orono and vicinity
Rockland, Camden and vicinity
Rumford, Bethel and vicinity
Sanford, Springvale
South Paris, Paris, Norway and vicinity
Waterville, Skowhegan and vicinity
Westbrook, Gorham, Windham

NEW HAMPSHIRE

Berlin, Gorham
Claremont and Windsor, Vt.
Concord, Hopkinton, Pembroke
Dover, Somersworth, Rochester
Franklin, Tilton and Northfield
Keene, Winchester, Hinsdale
Laconia, Lakeport, The Weirs and Meredith
Lebanon, Hanover, N. H. and Hartford, Vt.
Milford, Amherst and Wilton
Nashua, Hudson
Portsmouth, Greenland, Newcastle, Rye, Kittery, Me.

VERMONT

Barre, Montpelier and Northfield
Bellows Falls, Springfield and vicinity
Bennington and vicinity
Brattleboro, Hinsdale and Northfield, Mass.
Burlington, South Burlington, Winooski and Essex Junction
Rutland, West Rutland and Proctor
St. Albans and Swanton
St. Johnsbury, Lyndonville

MASSACHUSETTS

Adams, Williamstown and Cheshire
Amherst, Hadley, Hatfield, Williamsburg
Bridgewater and vicinity
Brockton
Brookline
Cambridge
Central Berkshire
Framingham, Natick and Ashland
Greenfield, Turners Falls, Northfield, Shelburne Falls
Haverhill, Groveland and Merrimac
Marlboro, Hudson and Southboro
Medford
Milford, Hopedale
New Bedford, Fairhaven, Acushnet, Dartmouth
North Adams, Williamstown
Pittsfield
Quincy
Somerville
Southbridge, Sturbridge
Springfield Suburban, including Agawam, North Agawam, Feeding Hills, East Longmeadow, Hampden, Ludlow, Wilbraham, Mass.
Ware, Palmer, Monson, Stafford (Conn.)
Webster, Dudley, Oxford and vicinity
Woburn and Winchester

CONNECTICUT

Enfield, Windsor Locks, Suffield, Warehouse Point
Putnam and vicinity

H. A. Manning Co. of New York

NEW YORK

Albany and Schenectady Suburban, including Bethlehem, East Greenbush Colonie, Guilderland, Niskayuna, Glenville, and Rotterdam

(NEW YORK Continued)

Amsterdam
Batavia and East Pembroke
Bath and Hammondsport
Carthage, West Carthage
Catskill, Coxsackie, Athens, Cairo
Corning, Painted Post
Cortland, Homer, McGraw
Elmira, Elmira Heights, Horseheads
Fulton
Geneva, Seneca Falls and Waterloo
Glens Falls, Hudson Falls, Fort Edward
Gloversville, Johnstown, Northville
Granville, Whitehall, N. Y. and Fairhaven, Poultney, Vt.
Hornell and vicinity
Hoosick Falls
Ithaca
Lake Placid, Saranac and Tupper Lake
Malone
Massena, Potsdam and Canton
Mechanicville and Latham
Mohawk Valley, including Canajoharie, Fonda, Fort Plain, Fultonville, Nelliston, Palatine Bridge, St. Johnsville
New York State Manufacturers
Ogdensburg
Oneida and Canastota
Oneonta, Cooperstown
Penn Yan
Plattsburgh
Saratoga Springs and Ballston Spa
Schenectady, Scotia
Ticonderoga, Port Henry, Crown Point, Westport
Waverly, N. Y., and Sayre, Athens, Pa.
Wellsville and vicinity

For copies of advertising rates in the above publications write to any of the following offices

HEADQUARTERS

33 Lyman Street
Springfield 3, Mass.

277 State Street
Schenectady 5, N. Y.

104 Hanover Street
Boston 13, Mass.

THE PRICE & LEE CO.

ESTABLISHED 1873

Publishers City Directories
Maps Guides

CONNECTICUT

Ansonia, Derby, Shelton and Seymour
Branford
Bridgeport, Stratford, Fairfield, Southport, Easton and Trumbull
Bristol, Forestville, Terryville and Plainville
Danbury and Bethel
Danielson and Brooklyn
Darien, Noroton, Noroton Heights and New Canaan
Greenwich, Cos Cob, Riverside, Old Greenwich and Byram
Groton, Groton Long Point, Noank, Mystic
Hamden, North Haven and Cheshire
Hartford
Hartford Suburban Includes East Hartford, West Hartford, Wethersfield, Windsor, Bloomfield, Newington, Farmington and Glastonbury
Manchester
Meriden
Middletown, Portland and Cromwell
Milford and Orange
New Britain, Berlin and Kensington
New Haven, West Haven, East Haven, Woodbridge
New London, Waterford
New Milford, Brookfield, Bridgewater
Norwalk and South Norwalk
Norwich
Rockville, Vernon, Tolland and Ellington
Southington
Stamford
Torrington, Winsted, Litchfield, Goshen and Norfolk
Wallingford
Waterbury, Naugatuck
Watertown, Thomaston
Westport, Saugatuck, Greens Farms, Weston, Wilton
Willimantic, Windham and Coventry

MASSACHUSETTS

Athol and Orange
Chicopee
Clinton and Lancaster
Fitchburg
Gardner
Holyoke and South Hadley
Leominster
Northampton and Easthampton
Springfield, West Springfield and Longmeadow
Westfield, Blandford, Chester, Granville, Huntington, Russell, Montgomery, Southwick

NEW JERSEY

Bayonne
Belleville and Nutley
Bloomfield and Glen Ridge
Clifton
Elizabeth, Hillside, Linden, Roselle, Roselle Park
Garfield
Harrison, Kearny, East Newark and North Arlington
Irvington
Montclair, Glen Ridge, Caldwell, Essex Fells, Verona and Cedar Grove
Newark
New Providence. Berkeley Heights
The Oranges, Maplewood and Livingston
Passaic
Paterson
Paterson Suburban Includes Haledon, Prospect Park, Hawthorne, Totowa Borough, Little Falls, West Paterson
Ridgewood, Midland Park, Glen Rock, Fairlawn and Ho-Ho-Kus
Rutherford, East Rutherford, Lyndhurst Carlstadt, Wood-Ridge
Summit, Springfield and Millburn
Union and Springfield

NEW YORK

Beacon, Fishkill, Glenham
Kingston
Middletown, Wallkill and Goshen
Newburgh, New Windsor, Cornwall
Port Chester and Rye, also Byram, Conn.

248 MEADOW ST., NEW HAVEN 9, CONN.
Tels. MA 4-3118 MA 4-3119 MA 4-3110

1653 MAIN ST.
SPRINGFIELD 3, MASS.

106 ANN ST.
HARTFORD 1, CONN.

850 BROAD ST.
NEWARK 2, N. J.

MEMBER ASSOCIATION OF NORTH AMERICAN DIRECTORY PUBLISHERS

730 on EVERYBODY'S DIAL

WACE

With Studios in

SPRINGFIELD — CHICOPEE — HOLYOKE

— ● —

FIRST MUSIC AND NEWS STATION (Est. 1946)

— ● —

Home of

POPULAR MUSIC — NEWS
NEW YORK YANKEE BASEBALL
NOTRE DAME FOOTBALL
SUGAR 'N' SPICE RADIO FOOD SHOW

— ● —

Highest Coverage Station in Western Mass.
1000 WATTS • CLEAR CHANNEL • 730 KC

— ● —

GET THE FACTS! *FIND OUT WHY WACE HAS MORE DIALERS PER DOLLAR!*

CALL WACE'S GENERAL MANAGER RALPH J. ROBINSON
CHICOPEE TEL. LY 4-6654

Greater Springfield's Only Fulltime Independent Station

WTXL

WEST SPRINGFIELD, MASS.

Every day more and more advertisers find that

IT PAYS TO ADVERTISE ON WTXL

Tel. Springfield RE 9-4768

1490 ON THE DIAL
On The Air Day and Night

LAWRENCE A. REILLY
Pres. & General Manager

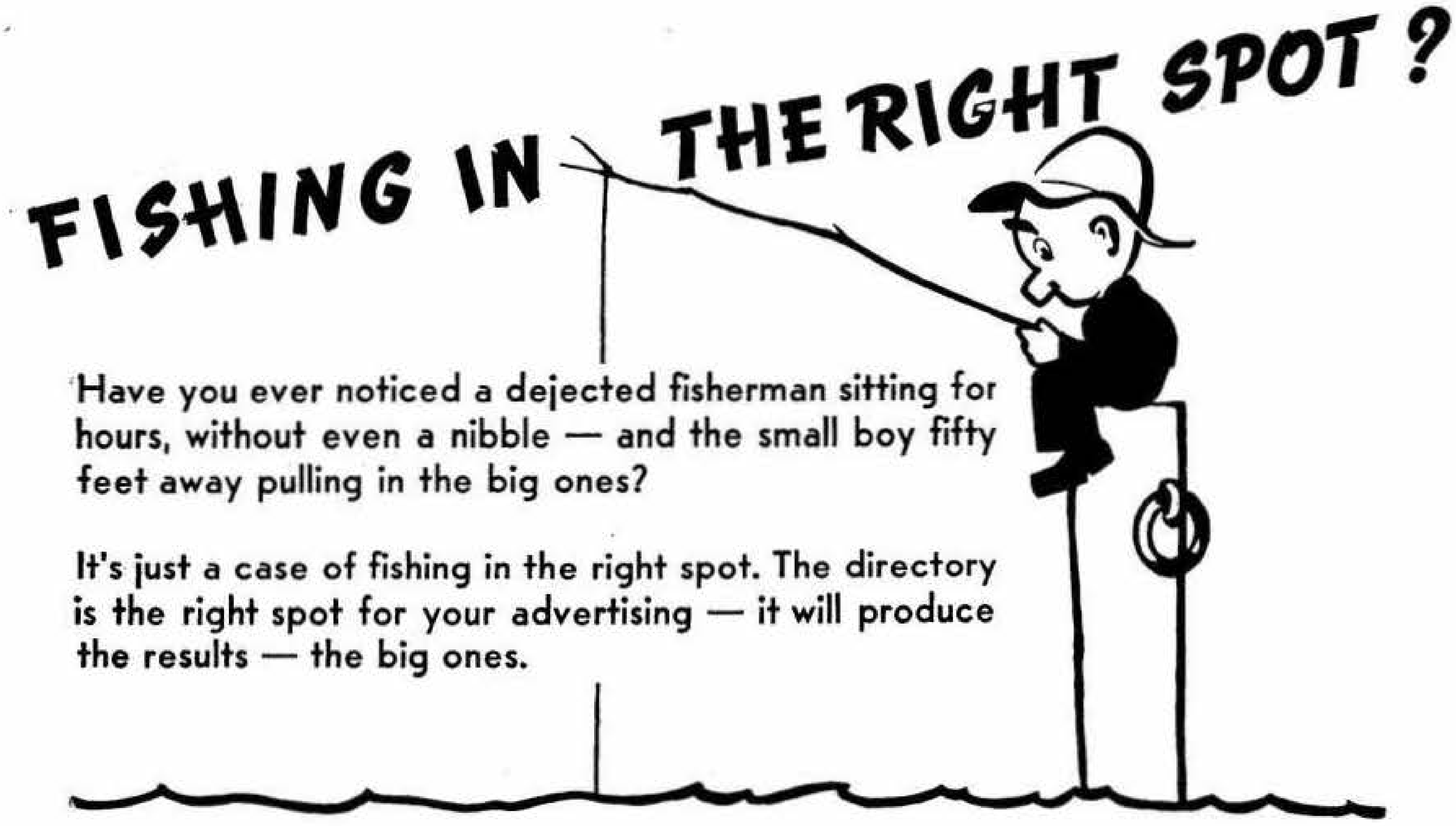
FISHING IN THE RIGHT SPOT ?

Have you ever noticed a dejected fisherman sitting for hours, without even a nibble — and the small boy fifty feet away pulling in the big ones?

It's just a case of fishing in the right spot. The directory is the right spot for your advertising — it will produce the results — the big ones.

use your Directory - **the RIGHT SPOT**

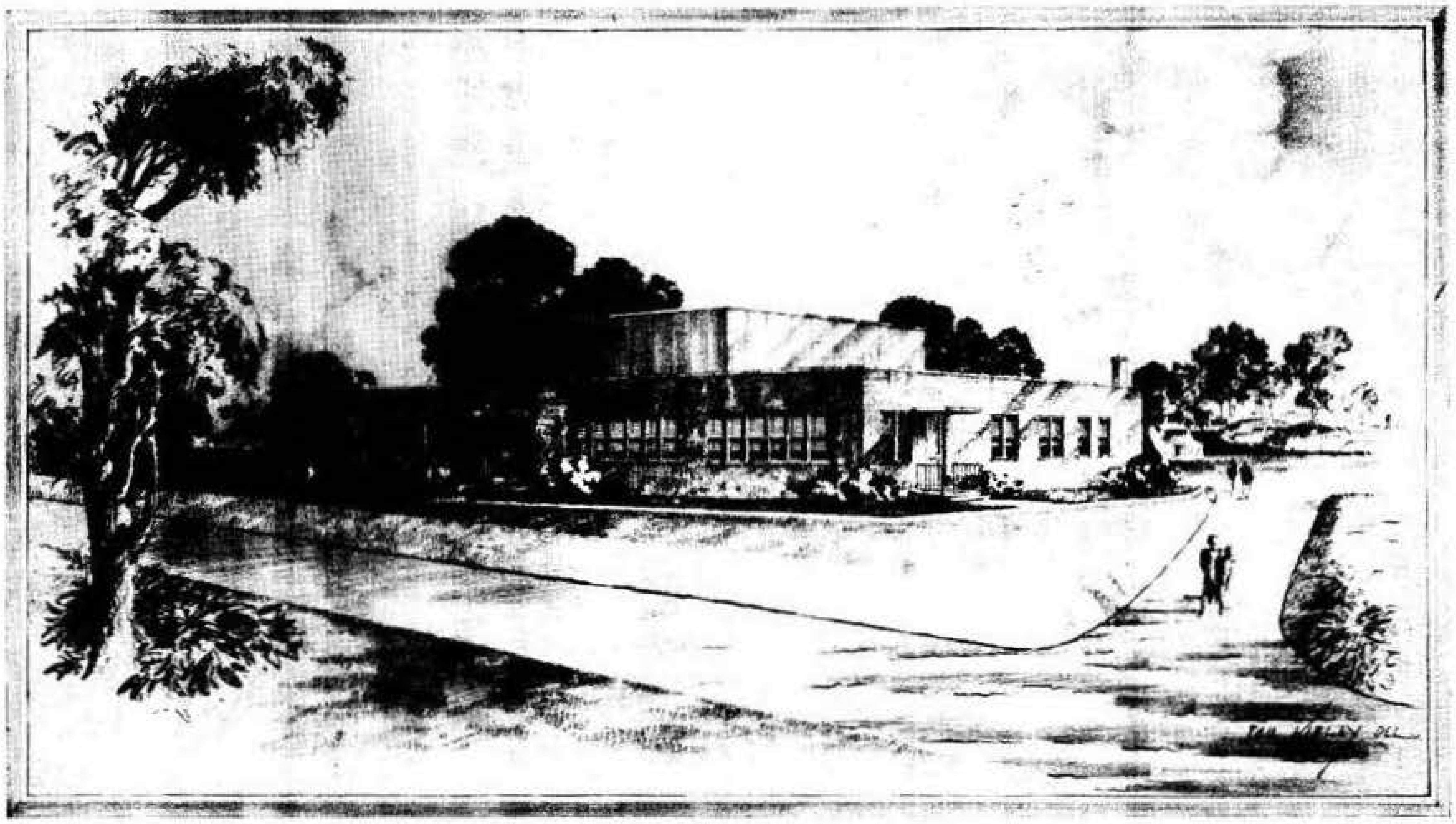

New Home of

CHANNEL 55 TV

and

WHYN RADIO

CBS NETWORK—INTER CONNECTED

Completely Serving The

SPRINGFIELD-HOLYOKE AREA

—•—

1300 LIBERTY STREET

Springfield Tel. RE 4-1126

A A 1 REALTY CORP.

JOSEPH O. TALBOT, PRES.

—•—

REAL ESTATE

PROPERTY MANAGEMENT

MORTGAGES ARRANGED

RENTAL AGENTS

GENERAL INSURANCE

—•—

Telephones

Office RE 9-6577 — Residence RE 4-4475

—•—

50 Saratoga Street 54 Saratoga Street

Springfield, Mass.

HENRY M. CLARK CO.

REALTOR

REAL ESTATE

SALES **APPRAISALS**

RENTALS **MORTGAGES**

—•—

Property Management

—•—

Phone RE 7-0231

270 Worthington **Springfield 3, Mass.**

ROBERT J. FLYNN Agency

REAL ESTATE

Residential

Commercial

Industrial

— • —

Sales **Appraisals**
Rentals **Mortgages**
Property Management

— • —

Office Telephone RE 9-5486
Res. Tel. LO 7-7577

293 Bridge Street Springfield 3, Massachusetts

IRVING O. FREEDMAN
COMPANY

Commercial and Industrial
Real Estate

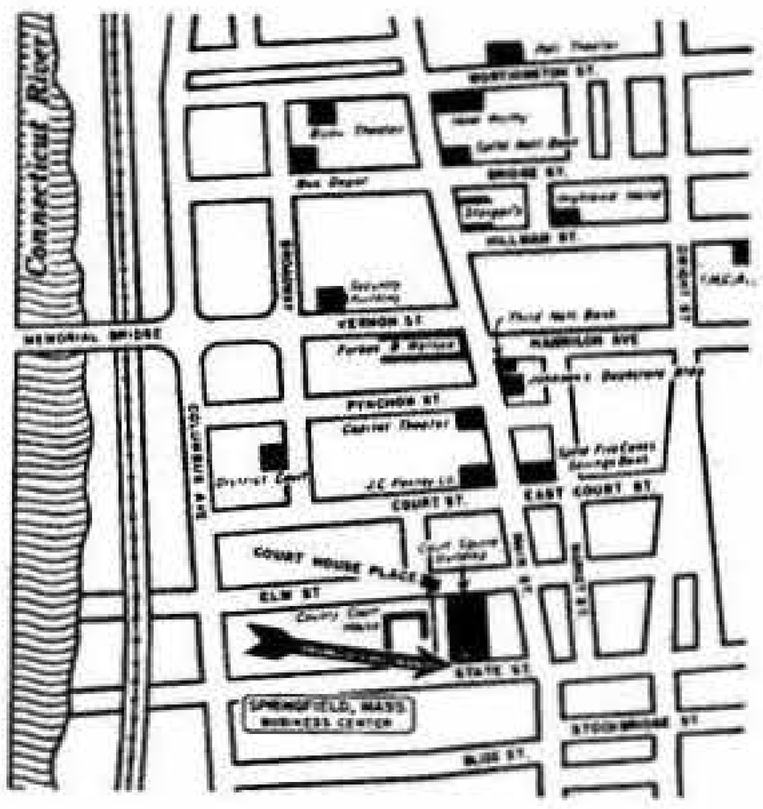
Connecticut River
Memorial Bridge
Worthington St.
Bijou Theater
Bus Depot
Bridge St.
Steiger's
Hillman St.
Security Building
Vernon St.
Third Nat'l Bank
Harrison Ave
Forbes & Wallace
Pynchon St.
Capitol Theater
District Court
J.C. Penney Co.
Court St.
East Court St.
Court House Place
Court Square Building
Elm St
County Court House
State St.
Springfield, Mass. Business Center
Stockbridge St
Bliss St.
Main St.
Columbus Ave
Y.M.C.A.

SELLING
LEASING
MANAGEMENT
APPRAISALS
MORTGAGES

NATIONAL ASSOCIATION OF REAL ESTATE BOARDS
REALTORS

Investments

APARTMENT BUILDINGS — OFFICE BUILDINGS
STORE PROPERTIES
MANUFACTURING and INDUSTRIAL BUILDINGS
SHOPPING CENTERS

•

REPUBLIC 2-3147

90 STATE ST. SPRINGFIELD, MASS.

Gentile

ASSOCIATES

REAL ESTATE

Business Investments

Appraisals

Property Management

— • —

An organization of men with practical experience in business and real estate

— • —

Tel. ST 8-4506

852 State Street **Springfield, Massachusetts**

MORTGAGE SERVICE CO.

A. C. MEYER, President and Treasurer

— • —

Appraisals

Mortgages

Real Estate

— • —

Mortgage Correspondents

Metropolitan Life Insurance Co. of N. Y.

— • —

Phone RE 6-5467

135 State Street Springfield 3, Massachusetts

RAMAH REALTY
CO., INC.
REALTORS

Industrial and Business Properties

MORTGAGE LOANS ARRANGED
When Buying or Selling Real Estate

Sales - - - - Rentals

MORTGAGES – APPRAISALS
PROPERTY MANAGEMENT
GENERAL INSURANCE

Telephone RE 6-1846

330 Walnut Street Agawam, Massachusetts
"AT THE AGAWAM SHOPPING CENTER"

Complete

REAL ESTATE

Service

AND INSURANCE

Thoughtful, Friendly and Dependable
Advice Shared With Every Client

STROM

REALTY CO.

THE SYMBOL OF RESULTS

For Better Service We Are Equipped With 2-Way Radio

Telephone RE 9-4462

—●—

64 Catalina Drive

Springfield, Massachusetts

A. C. WHITE, JR., Pres.-Treas. A. CORYDON WHITE, Mgr.

A. C. WHITE, Jr., REALTOR

Complete Real Estate Service

Sales - Rentals - Land Development
Mortgages - Appraisals

WHITE SERVICE CORPORATION

Management Division

Now Managing Real Estate In Excess of Four Million Dollars ($4,000,000)

All Forms of Insurance

—•—

Tel. RE 2-5109

496 Bridge St. at Apremont Triangle, Springfield, Mass.

HENRY E. ANGERS
President

GEORGE W. ANGERS
Treasurer

H. E. ANGERS & BROS., INC.

PROPERTY MANAGEMENT

Apartment Rentals

—•—

Office: 293 Bridge Street

Tel. REpublic 2-6716

SPRINGFIELD 3, MASSACHUSETTS

DEVENS REALTY CO.

REALTORS

Serving Western Massachusetts

Specializing in Sales of
City and Suburban
Residential Properties

Telephone RE 9-1513

31 Elm Street **Springfield 3, Mass.**

ED. HINCH

EAST LONGMEADOW REALTY

REALTOR

MORTGAGE LOANS ARRANGED

WHEN BUYING OR SELLING REAL ESTATE

TELEPHONE LAUREL 5-2139

"IT'S A CINCH FOR HINCH"

159 NORTH MAIN ST. **EAST LONGMEADOW, MASS.**

SEYMOUR M. SMITH

Real Estate

MORTGAGES — APPRAISALS
PROPERTY MANAGEMENT

Tels. RE 6-4357 — RE 6-4640

115 State Street **Springfield, Mass.**

"For Real Estate and Insurance of All Kinds"

EVERETT & LEROY TROMBLY

REALTORS — INSURORS

DAVID J. TROMBLY, Mgr.

MORTGAGE LOANS — PROPERTY MANAGEMENT

APPRAISERS SRA

— • —

OFFICE TEL. LInden 3-3389

Res. Tels. LInden 3-3676 — LI 3-4349 — RE 9-1550

156 MAIN STREET INDIAN ORCHARD, MASS.

JEANNINE ANGERS SAVOIE *Treasurer*
DANTES L. ANGERS *President*
LORRAINE ANGERS MILEWSKI *Assistant-Treasurer*

ANGERS REAL ESTATE

Gladmore Realty Trust Dantes L. Angers Republic Realty Co., Inc.

PROPERTY MANAGEMENT RENTALS

(316) 115 STATE STREET Tel. RE 2-5454 SPRINGFIELD, MASS.

Crandall Realty Corporation

JEROME F. B'SHARA, *Pres.-Treas.*

MORTGAGE LOANS — APPRAISALS — APARTMENT and COMMERCIAL
RENTALS — BUILDERS OF FINE HOMES
General Contractors

COOLIDGE ASSOCIATES, INC.

General Insurance — Bonding Agent

(507-509) 95 STATE STREET Tel. RE 7-3200 SPRINGFIELD, MASS.

N. PAUL DECOTEAU

REAL ESTATE and MORTGAGE LOANS

TELEPHONE RE 6-8125

26 VERNON STREET **ROOM 302** **SPRINGFIELD 3, MASS.**

MICHAEL J. FITZGERALD, Jr.

REALTORS
REAL ESTATE

MORTGAGE LOANS
GENERAL INSURANCE

Telephone RE 4-1273

111 BRECKWOOD BLVD. SPRINGFIELD, MASS.

RAYMOND H. FLAGG & SON

Realtor

INSURANCE AND APPRAISALS — MORTGAGE LOANS
PROPERTY MANAGEMENT

Phone RE 6-8394

19 ELM STREET **SPRINGFIELD 3, MASS.**

E. D. JOHNSON CO.

REALTORS

REAL ESTATE

FIRE INSURANCE

MORTGAGES

APPRAISALS

S R A

PROPERTY MANAGEMENT

1562 MAIN STREET **Phone RE 6-7294** **SPRINGFIELD 3, MASS.**

LEO A. PETIT

Real Estate - Mortgages

RENTALS AND PROPERTY MANAGEMENT

—●—

Phone RE 4-5793

ROOM 232, 31 ELM STREET SPRINGFIELD 3, MASS.

JAMES T. SHEEHAN

REALTOR

Real Estate - Mortgages - Appraisals

Industrial Properties

General Insurance

(410) 1653 Main Street Telephone RE 4-8209 Springfield, Mass.

MORIN REALTY CORPORATION

REAL ESTATE

PROPERTY MANAGEMENT

ALL FORMS OF INSURANCE

Telephone RE 6-4591

Whitney Building, 1570 Main Street Springfield 3, Mass.

Quimby Electrical Appliance Co.

Authorized SALES and SERVICE for

FRIGIDAIRE

FRIGIDAIRE
Commercial - Domestic - Apartment House
REFRIGERATION
AIR CONDITIONING

ELECTRIC RANGES
REACH-IN REFRIGERATORS
MEAT CASES
WATER COOLERS
BEER COOLERS
HOME-FARM FREEZERS

COMPLETE HOME LAUNDRY EQUIPMENT
AUTOMATIC ICE CUBE MAKERS

TELEPHONE RE 4-6459

73-75 Wilbraham Rd. Nights and Sundays Phone RE 6-3631 Springfield 9, Mass.

EDWARD TAKORIAN **JOHN M. WANIGA**

SUPERIOR RUG CLEANING CO., Inc.

Springfield's Finest Rug Cleaning Plant

Complete Facilities for Cleaning Upholstered Furniture

NATIONAL INSTITUTE OF RUG CLEANING INC.
NIRC

Authorized Representative of
service master®

Endorsed by 25 Leading National Rug Manufacturers

OVER 45 YEARS OF QUALITY EXPERIENCE

PHONE ST 8-4518 Call and Delivery
247 HANCOCK ST., Cor. GREEN SPRINGFIELD, MASS.

Rug Cleaning As It Should Be Done

Springfield Steam Carpet Cleaning Co.

OVER SIXTY YEARS OF EFFICIENT SERVICE

RUGS CLEANED – REPAIRED SHAMPOOED – RENOVATED **RUGS**

Furniture Cleaned — Rug - STORAGE - Carpet

Our Entire Plant Devoted to Rug Cleaning

504 ST. JAMES AVENUE **TEL. RE 2-8113** SPRINGFIELD 4, MASS.

THE CHARLES YENIAN CO. INC.

Importers of **ORIENTAL RUGS and Broadloom Carpets**

PERSIAN AND CHINESE ORIENTALS – (JAPANESE) HAND HOOKED RUGS

SPECIALISTS IN ORIENTAL RUG REPAIRING AND CLEANING

COMPLETE RUG SERVICING FOR ALL TYPES OF RUGS

FREE PARKING

57 PEARL STREET **RE 7-0368** **SPRINGFIELD, MASS.**

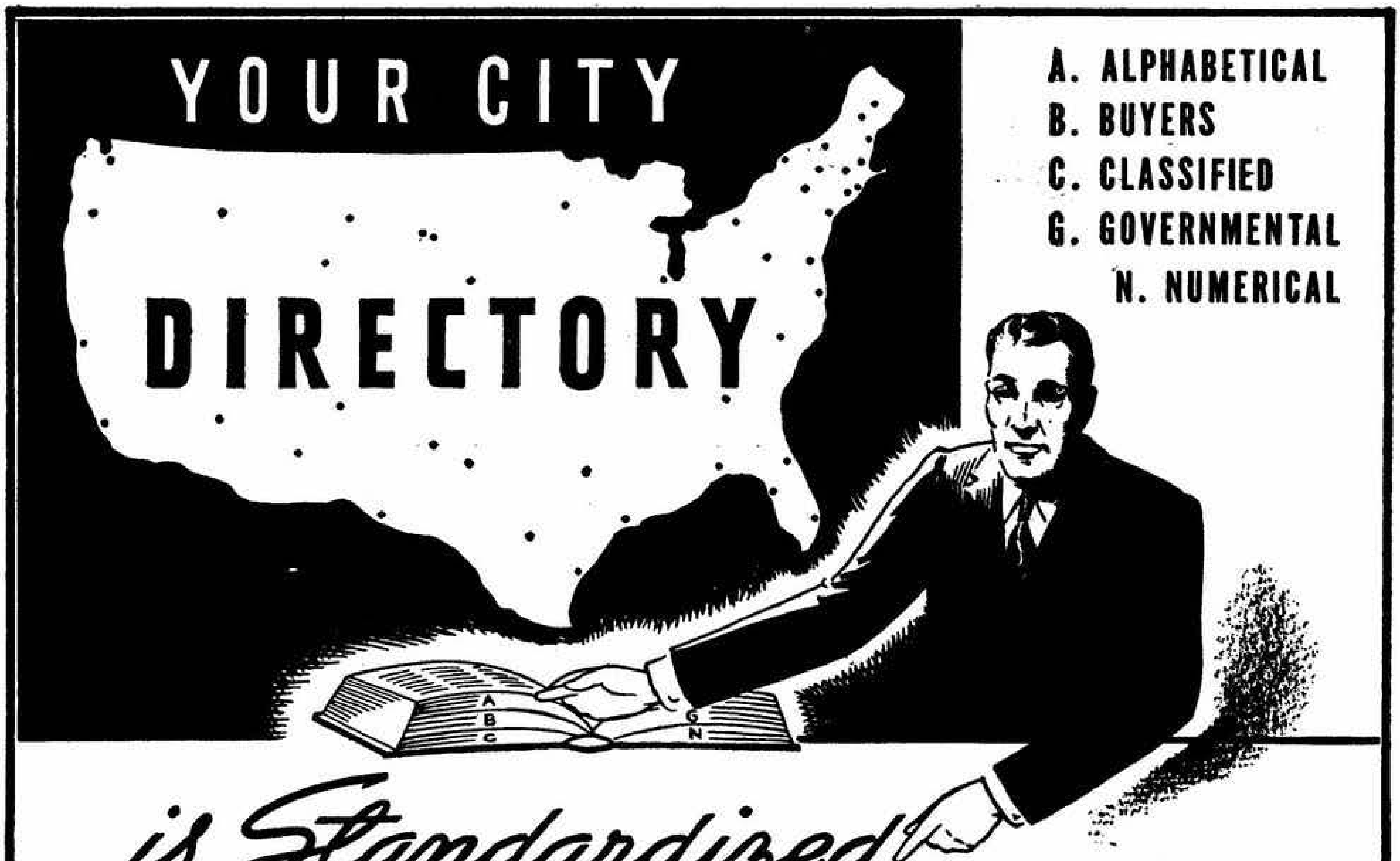
YOUR CITY
DIRECTORY
A. ALPHABETICAL
B. BUYERS
C. CLASSIFIED
G. GOVERNMENTAL
N. NUMERICAL
A
B
C
G
N
is Standardized

BETTER BUSINESS TRAINING
for the youth of New England

BETTER TRAINED OFFICE WORKERS
for business executives of New England

THE GAUGH SCHOOL OF BUSINESS

Telephone RE 6-3366

182 State Street **Springfield, Mass.**

MRS. MARGARET M. GAUGH, PRES.

EFFICIENT EMPLOYMENT SERVICE
available to employers of office workers through

BUSINESS PERSONNEL SERVICE

affiliated with
GAUGH SCHOOL OF BUSINESS
No charge to employers or graduates of the Gaugh School
TELEPHONE RE 3-2149

The Gaugh School is the only school in the Springfield area authorized to teach the nationally-known

PACE COURSE IN ACCOUNTING AND BUSINESS ADMINISTRATION

and

SPEEDWRITING

GREGG SHORTHAND AND TYPEWRITING

The Universal

SEPTIC TANK

D-C-O TRADE MARK CRETE

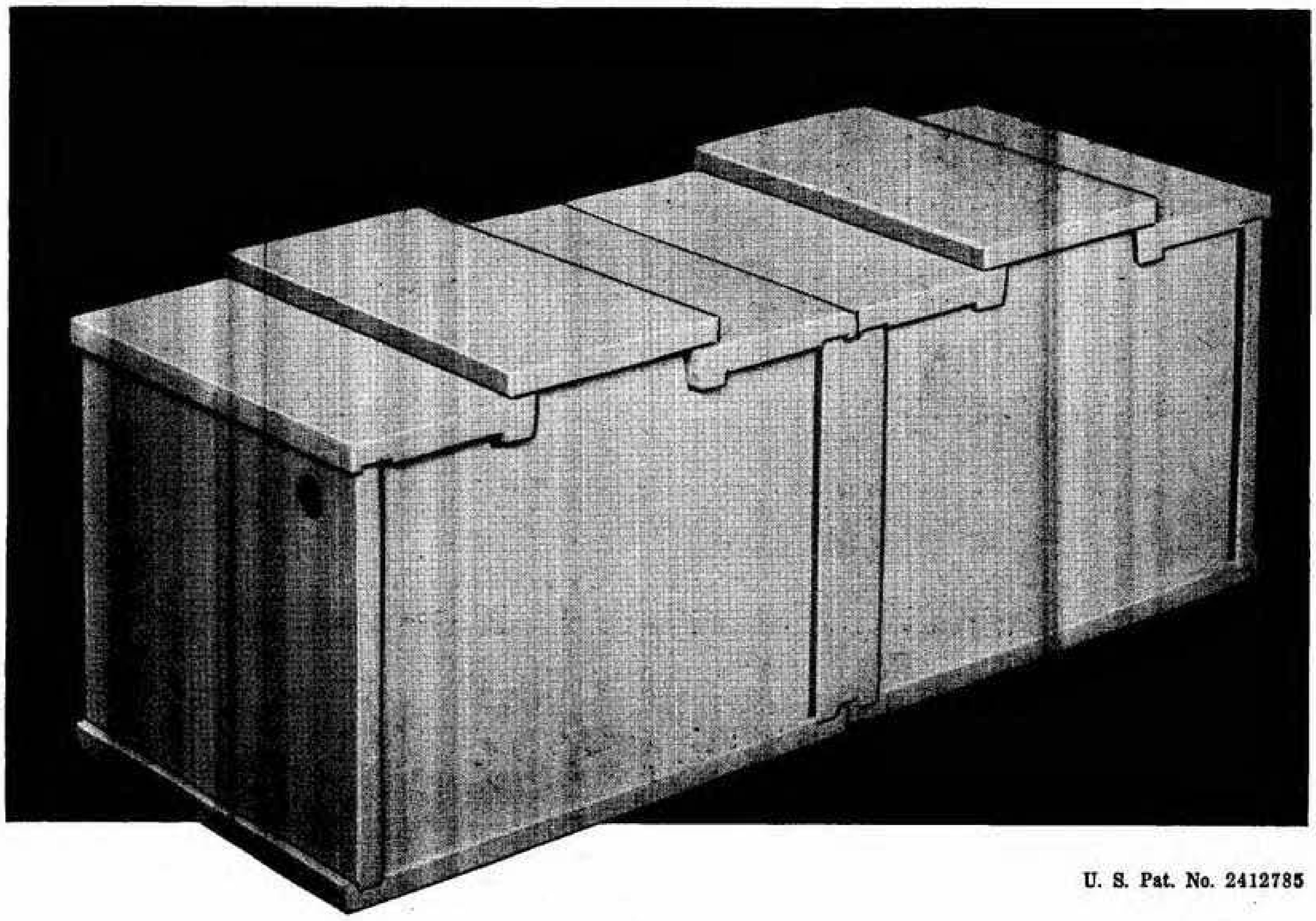

U. S. Pat. No. 2412785

for

SANITARY SEWERAGE DISPOSAL

In Homes, Schools, Factories and Institutions where public sewerage disposal is not available

MANUFACTURED BY

Art Cement Products Company

1699 PAGE BOULEVARD
SPRINGFIELD 4, MASSACHUSETTS

Distributed by

PLUMBING AND BUILDING MATERIAL DEALERS

A. G. MILLER COMPANY

ESTABLISHED 1914

Specialists in Stainless Steel **Made to Any Form and Shape**
Metal Spinning **Metal Stamping**

HEAVY STEEL PLATE WORK **STEEL FABRICATORS**
COPPERSMITHING

Atomic Welding - Heavy Spot Welding - Metalsmiths - Sheet Metal Products

— ● —

TEL. RE 2-9297 **53 BATAVIA ST.** **SPRINGFIELD 5, MASS.**

CARL FISHER CO., INC.

SHEET METAL • ROOFING • WELDING

FABRICATORS OF:

Heavy and Light Gauge Iron ● Stainless Steel ● Copper
Aluminum ● Brass ● Any Special Article
Stacks ● Tanks ● Guards
Ventilation ● Blast Pipe ● Barrett Approved Roofing
Skylights ● Metal Gutters ● Arc - Acty. and Spot Welding

Tels. RE 2-7255 and RE 9-6773

42 Wilcox Street **Springfield 5, Mass.**

Office: STate 8-9104 Bonded Roofers

M. DUCHAINE

Sheet Metal Roofing Contractors

BLOW PIPE
DUCT WORK
FURNACE WORK
SIDING

fleur- *-de-lis*

SKYLIGHTS
SLATING
STAINLESS STEEL
WATERPROOFING

57 VINE STREET SPRINGFIELD 4, MASS.

SHOES FOR THE FAMILY

DAVIDS, Inc. of SPFLD.

AT THE "X"

SCIENTIFIC and SPECIAL FEATURE SHOES
Also A Complete Line of Slippers — Rubbers — Tennis Shoes
WE GIVE S & H GREEN STAMPS

541 SUMNER AVE. Phone RE 9-7109 SPRINGFIELD, MASS.

LEONARD H. **MARCUS** INCORPORATED

Manufacturers of

Signs and Displays

NEON SIGNS
ELECTRIC SIGNS
ROOF SIGNS
FLOATS
GOLD LETTERING

TRUCK LETTERING
SALES PROMOTION CHARTS
DISPLAY CARDS
EXHIBITS FOR SHOWS
BULLETIN SIGNS

●

Telephone RE 7-3508

151 Dwight Street **Springfield 3, Mass.**

R. P. CHILDS STAMP CO.

Serving New England Since 1907

RUBBER STAMPS AND ACCESSORIES

Prompt Service and Low Prices

Autograph Stamps
Stamp Pads and Ink
Daters and Numberers
Special Band Stamps
Racks for Stamps
Time Stamps
Time Stamp Repairs
Numbering Machines
Numbering Machine Repairs
Brass Checks
Brass and Bronze Signs
Notary Public Seals
Corporation Seals
Brass or Copper Stencils
Steel Stamps

—•—

1618 Main Street **PHONE RE 3-1211** **Springfield 3, Mass.**

ESTABLISHED 1900 **INCORPORATED 1913**

HAARMANN STEEL CO.

P.O. BOX 206 HOLYOKE, MASSACHUSETTS

STRUCTURAL STEEL & PLATE WORK
FOR BUILDINGS & BRIDGES

IRON WORK

DESIGNERS — FABRICATORS — ERECTORS

WAREHOUSE STEEL

—•—

OFFICE AND WORKS: MEADOW STREET, WILLIMANSETT, MASS.

TEL. HOLYOKE JEFFERSON 4-7374

O. C. HAMRE

Established 1910

CONTRACTORS

STEEL ERECTORS — BRIDGE BUILDERS
HEAVY HAULING — MACHINERY MOVERS

TELEPHONE RE 6-7622

610 ARMORY STREET **SPRINGFIELD 4, MASS.**

ADVERTISERS

WHO

KNOW

That which makes any advertiser's approval worth while is the prominence he has attained in his particular line of work.

The *advertisers in the Directory* are competent judges on the subject of advertising mediums — the fact that they approve of *Directory advertising* is evidenced by their continued patronage.

City Stamp Works

Manufacturers of

STEEL STAMPS - STEEL TYPE

MFRS. OF RUBBER PRINTING DIES FOR CORRUGATED BOX MFRS.

ELECTRONIC PANELS - MARKING ROLLS

PANTOGRAPH ENGRAVING

Specialists in

STEEL AND PLASTIC DIALS

STEEL AND BRASS STAMPS

3 DIMENSIONAL ENGRAVING

ELECTRONIC PANELS • WOOD ENGRAVINGS

PLASTIC AND METAL NAMEPLATES

CORPORATION AND NOTARY **SEALS**

Telephone RE 7-1697

168 Baldwin Street **West Springfield, Mass.**

The

CHARLES C. LEWIS CO.

Structural and Bar Shapes
Hot and Cold Finished Bars
Reinforcing Bars
Plates
Hot and Cold Rolled
Galvanized Sheets
Drill Rod and Flat Ground Stock
Copper and Brass

SERVICE OF THE BETTER KIND
CLC
THE CHAS C LEWIS CO.

Industrial Supplies
Mechanics' Tools
Heavy Hardware
Metal Cutting Tools
Special Tools
Tinners' Equipment
Contractors' Supplies

TELEPHONE RE 3-2121

209 PAGE BOULEVARD
SPRINGFIELD 4, MASS.

Flues
Tanks
Boilers
Tie Rods

Dial RE 2-7433

Pen Stocks
Smokestacks
Boiler Repairs
Storage Tanks

Lewis Boiler and Iron Works, Inc.

ENGINEERS and CONTRACTORS
Fabrication of Steel in all Shapes
Repairing Steel Auto Bodies and Frames a Specialty

Machine Guards
Structural Steel
Steel Stock Boxes
Ornamental Iron Works

Anchor Bolts
Wheel Cases
Chip Trucks
Fire Escapes

349 ALBANY STREET
SPRINGFIELD 4, MASS.

385 Liberty St.
Springfield 4, Mass.
(Boston & Albany Railroad Siding)

Atlantic States Warehouse and Cold Storage Corp.

DIAL
RE
4-1106

600,000 CUBIC FEET OF REFRIGERATED SPACE

Low Insurance Rates

Established 1926. 600,000 Cu. Ft. Refrigerated Space. Temp. range -15° to 40° F. A.D.T. Fire and Burglar Alarm. Sprinklered. Free switching from competitive points. Storage in transit. Low insurance rates. Commercial Rentals.

Members:

American Warehousemen's Assn. **Massachusetts Warehousemen's Assn.**

PHILIP B. JAMESON, ***President & Treasurer*** **CLIFFORD L. HAGBERG,** ***General Manager***

GREGORY STRATTI
Pres.

JAMES C. NULTY
Treas.

WILLIAM H. KLEIN
Clk. of Corp.

Eastern States
STORM WINDOW, INC.

Manufacturers of

Storm·Seal

COMBINATION STORM WINDOWS, SCREENS AND DOORS

27% OF YOUR HEATING DOLLAR IS LOST THROUGH GLASS IN THE AVERAGE HOME UNLESS PROTECTED BY STORM GLASS!

CHECK THESE GREAT STORM-SEAL WINDOWS

before deciding on any other Storm Window

MODEL A . . . . 3 CHANNEL
MODEL B . . . . TRACKLESS

BEAUTIFY YOUR HOME WITH STORM-SEAL

JALOUSIES, WINDOWS AND DOORS
— PORCH ENCLOSURES —
ALL UNITS INSTALLED BY FACTORY TRAINED EXPERTS

Phone RE 7-5394

Main Office: 1010 Memorial Avenue West Springfield, Mass.

BRANCH OFFICES

New Haven, Conn.
Waterbury, Conn.
Hartford, Conn.
Norwich, Conn.
Greenfield, Mass.
Fall River, Mass.
Worcester, Mass.
Burlington, Vt.
Glens Falls, N. Y.
Concord, N. H.
Providence, R. I.
Bangor, Maine

BONDED STORM WINDOW CO., Cranston R. I.

ROBERT W. SIBLEY, *Pres.* **GILBERT W. ANGERS**, *Treas.*

HEAVY EXTRUDED ALUMINUM DOOR

2 Glass Panels, 2 screen panels, Wind chain, Bottom Expander, Automatic Door check, Aluminum frame over your casing. A storm door in winter, a Screen door in summer.

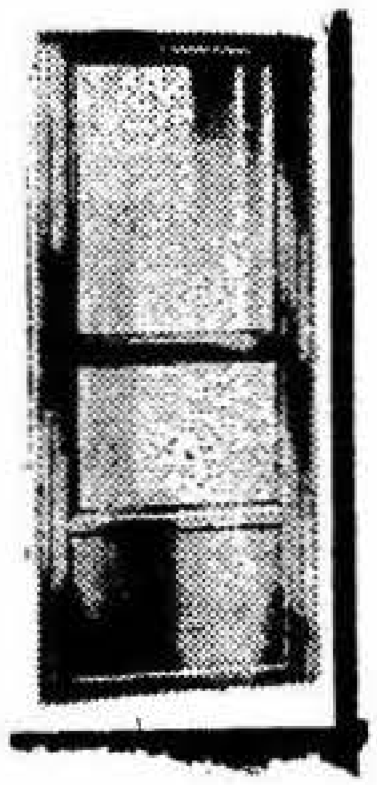

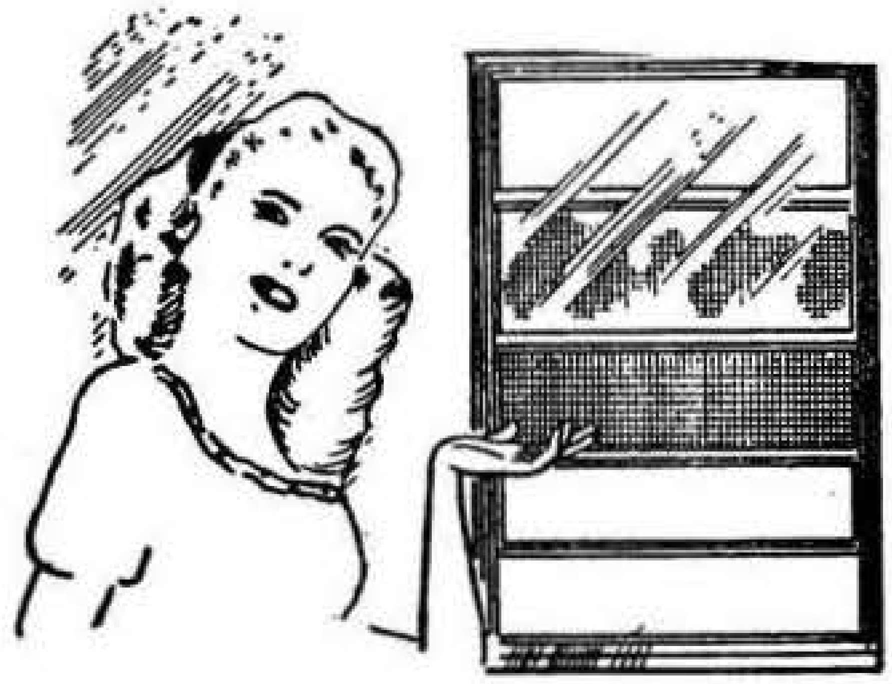

Lifetime Aluminum Stainless Steel

TRIPLE CHANNEL

Beauty in Lustrous Lifetime Aluminum and Engineered Neatness of Line and Design! Beauty in Details That Make this Window The Finest Buy for Your Home!

AWNINGS — JALOUSIES — PORCH ENCLOSURES —

IDEAL HOME SUPPLIES

INC.

ALUMINUM PRODUCTS

100 BOSTON RD.
SPRINGFIELD

Tel. RE 2-0040

planning
is important
to success!

Just as you plan your production schedule, so you must plan your advertising. The Directory will give you the most for the least . . . include the Directory in your advertising program.

use

DIRECTORY

Advertising

RADIO DISPATCHED

24 Hour Service

B·LINE TAXI

For That

SPECIAL SERVICE

— • —

Cab Stands At

Worthington and Main Streets, Springfield
Harrison Avenue and Main Streets, Springfield
Chicopee Falls — Westover Field

Special Service Rates

For Industrial and Commercial Passenger Transportation

— • —

Phone RE 2-4242

18 Newbury Street **Chicopee, Massachusetts**

TELEPHONE

Springfield RE 6-7737

24 HOUR SERVICE

ARCH & ACE TAXI CO.

Tels.

RE 3-3953—RE 4-5832

DUSTY'S TAXI SERVICE

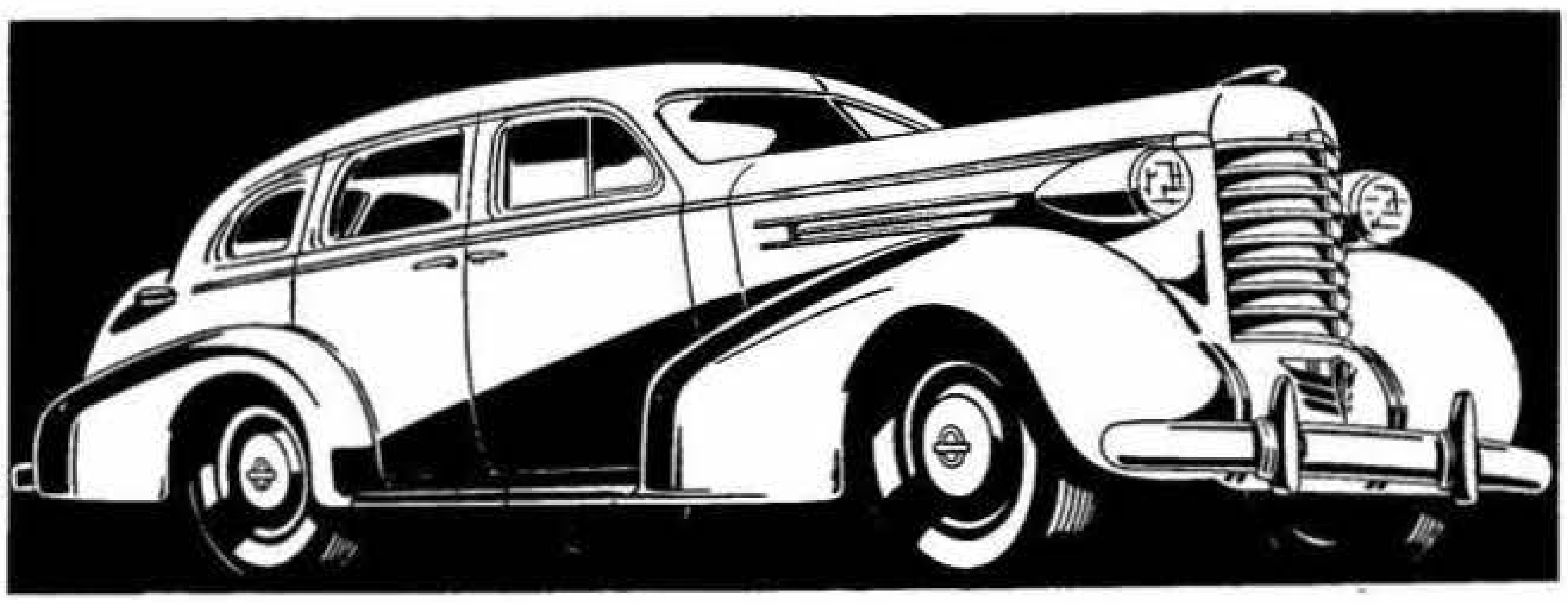

Owned and Operated by

MICHAEL BURKE AND
HOMER ANGERS

•

. . STANDS . .
BRIDGWAY HOTEL
137 BRIDGE
1805 MAIN

MILLER

TAXI

TWO-WAY RADIO DISPATCHED

DAY & NIGHT SERVICE

DIAL RE 2-4151

Established 1910

112 STATE STREET

SPRINGFIELD

let's put YOUR picture
in everybody's home

WWLP SPRINGFIELD CHANNEL 22

WWLPchannel 22

17 pearl street · springfield, massachusetts STate 8 4521

ABC

NBC

JOHN J. BANNON COMPANY

MARBLE -:- TILE -:- SLATE

Contractors

TERRAZZO — BLACK - BOARDS
MOSAICS — STRUCTURAL-GLASS
RUBBER & CORK

Offices and Display Room
357 ALBANY STREET
TEL. RE 2-9821
SPRINGFIELD 4, MASS.

THEODORE W. ELLIS, President and Treasurer

ELLIS TITLE COMPANY

Specializing in Title Work Since 1884

REAL ESTATE TITLES

Telephone RE 6-8381

124 STATE STREET **SPRINGFIELD 3, MASS.**

ADVERTISING
with a PUNCH....

It's the punch that counts — in the right place. Your ad in the DIRECTORY will deliver the right punch in the right place.

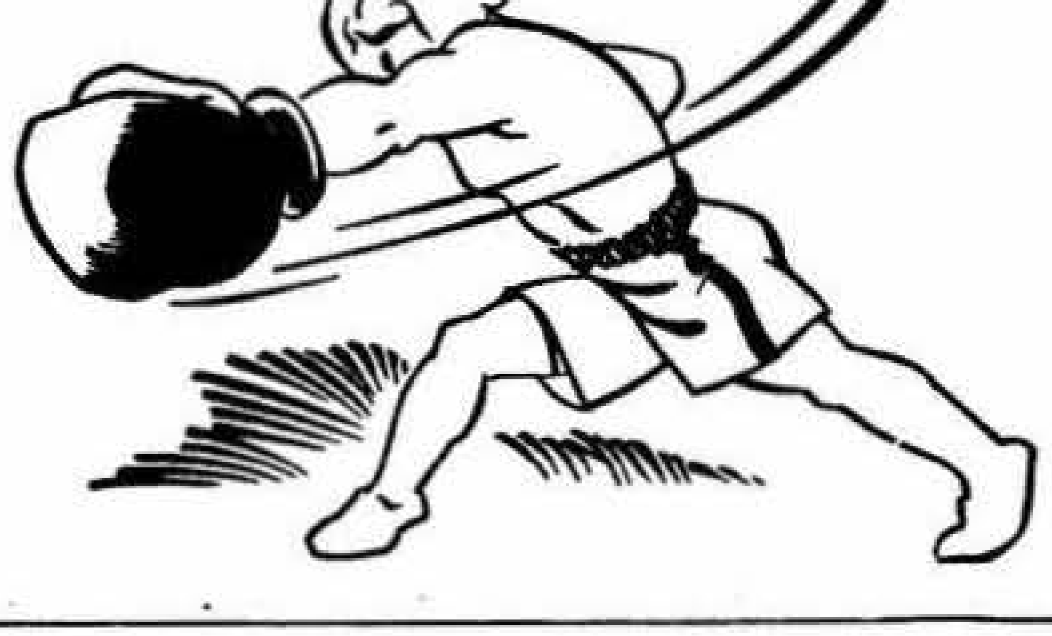

JEFFERSON GARAGE

(George A. Du Bois)

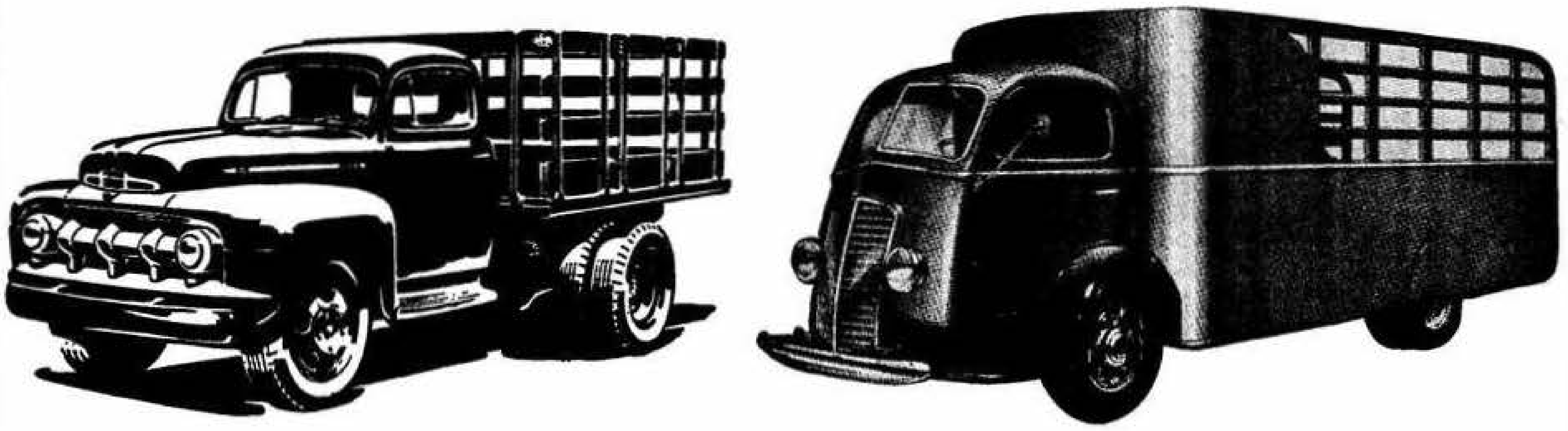

TRUCK REPAIRING

ALL MAKES

24 HOUR ROAD SERVICE

TRUCK STORAGE

— • —

Tel. RE 9-5014

Res. Tel. — Nites - Sundays - Holidays RE 2-6502

11 SHELDON STREET SPRINGFIELD, MASS.

"Our Service is not a Promise But a Fact"

GREYLOCK EXPRESS

DIRECT DAILY SERVICE

THROUGHOUT THE COMMONWEALTH

HOLYOKE - WESTFIELD
RE 9-5387

PITTSFIELD
4707

SPRINGFIELD
RE 9-5387
64 NAPIER ST.

NORTH ADAMS
MOHAWK 4-0515
50 CHESTNUT

TURN YOUR CARDS UP!

TELL THEM WHAT YOU HAVE

When you hold the cards, you win—if you stay in the game. Advertise in the Directory—you have the product—tell the readers about it—but stay in the game—keep advertising.

ADVERTISE IN YOUR DIRECTORY....

MOVING?

dial RE 2-2168 . . for a Sulli-VAN

MODERN VANS — FIREPROOF WAREHOUSE

Agents For Aero Mayflower Transit Co.

MOVING

Specialize in House-to-House and Long Distance Moving. Pool Van Service to All Points on Small Shipments.

PACKING

We Pack China, Bric-a-Brac, Silver Ware, Books, Wedding Gifts, and Household Furniture.

SHIPPING

Household and Office Equipment Shipped to All Parts of the World.

STORAGE

Place at Your Disposal the Most Modern Warehouse for the Storage of Household Goods, Pianos, Etc.

SERVICE & EQUIPMENT

Operating One of the Largest Furniture Fleets in New England and Employing the Most Capable and Reliable Movers.

RIGGING

MACHINERY AND SAFE MOVERS
LIGHT AND HEAVY TRUCKING
FREIGHT WORK A SPECIALTY
TRUCK CRANE SERVICE
GENERAL MERCHANDISE STORAGE AND DISTRIBUTION
— FOR ALL NATIONALLY ADVERTISED PRODUCTS —

J. J. SULLIVAN

The MOVER, Inc.

OFFICE AND WAREHOUSE

385 LIBERTY STREET SPRINGFIELD 4, MASS.

NEW YORK MASSACHUSETTS MOTOR SERVICE, INC.

◆

Daily Motor Truck Service

Between

Springfield - Holyoke - Hartford
and New York

◆

MAIN OFFICE:
110 TAYLOR STREET :: SPRINGFIELD 3, MASS.

Phone RE 6-4536

NEW YORK, N. Y., 434 WEST 19TH STREET
PHONE WATKINS 4-5590

Springfield & Suburban Express
INC.

Complete

TRUCKING and INDUSTRIAL MOVING

POOL CAR DISTRIBUTION

SPRINGFIELD TO WESTFIELD DAILY SERVICE

TELEPHONE RE 2-8822

255 LIBERTY STREET SPRINGFIELD, MASS.

PIONEER SHADE & SCREEN CO.

VENETIAN BLINDS
STORM WINDOWS
CANVAS AWNINGS

Telephone
RE 7-5374

KIRSH RODS
WINDOW SHADES
WOOD & ALUMINUM SCREENS

— • —

441 ARMORY STREET SPRINGFIELD, MASS.

℞ *for* BETTER BUSINESS

If your business is in a slump, we prescribe an ad in the DIRECTORY—it will bring results.

Window Cleaners

ATLAS WINDOW CLEANING CO.

INCORPORATED

ESTIMATES CHEERFULLY GIVEN

Janitorial Services

WINDOWS IN STORES - OFFICES AND PRIVATE DWELLINGS
CLEANED BY THE WEEK, MONTH OR YEAR AT REASONABLE RATES

SPECIAL RATES FOR TERM CONTRACTS
OUR MEN ARE FULLY INSURED

(214) 1597 Main Street PHONE RE 6-3397 Springfield 3, Mass.

GEORGE M. RADNER, Mgr.

HAMPDEN WINDOW CLEANING CO.

INC.

Established 1915

HAMPDEN
WINDOW
CLEANING
CO.
BETTER SERVICE

Serving the Community for over 39 Years

GENERAL CLEANING CONTRACTORS

for

STORES, OFFICES, RESIDENCES and PUBLIC BUILDINGS

Special Rates for Term Contracts

OUR MEN ARE FULLY INSURED

Phone RE 4-3717

DEPENDABLE SERVICE

109 WORTHINGTON STREET SPRINGFIELD 3, MASSACHUSETTS

Wood Eave Troughs

T. YARSLEY, JR. & CO.

Growing Through Service

EAVE TROUGHS

WOOD • GALVANIZED • COPPER

Residential — Commercial — Industrial

— • —

LADDERS — ROOFING

— • —

Free Estimates Cheerfully Given

Phone RE 4-1318

1198 RIVERDALE RD. WEST SPRINGFIELD, MASS.

BENJAMIN POWELL SONS, INC.

ESTABLISHED 1865

EAVE TROUGHS and CONDUCTORS

WOOD – GALVANIZED – COPPER

LADDERS — ROOFING

109-115 Allen Street TELEPHONE RE 3-6513 Springfield 8, Mass.

J. O. YOUNG CO., INC.

TREATED WOOD EAVE TROUGHS
GALVANIZED and COPPER CONDUCTORS

Ladder Manufacturer

Quality Roofing

36-60 LAUREL STREET Telephone RE 7-3515 SPRINGFIELD 7, MASS.

THE

SPRINGFIELD YOUNG MEN'S CHRISTIAN ASSOCIATION

(Central Branch)

Corner Chestnut and Hillman Streets ● Telephone RE 6-8361

Founded 1852

Incorporated 1884

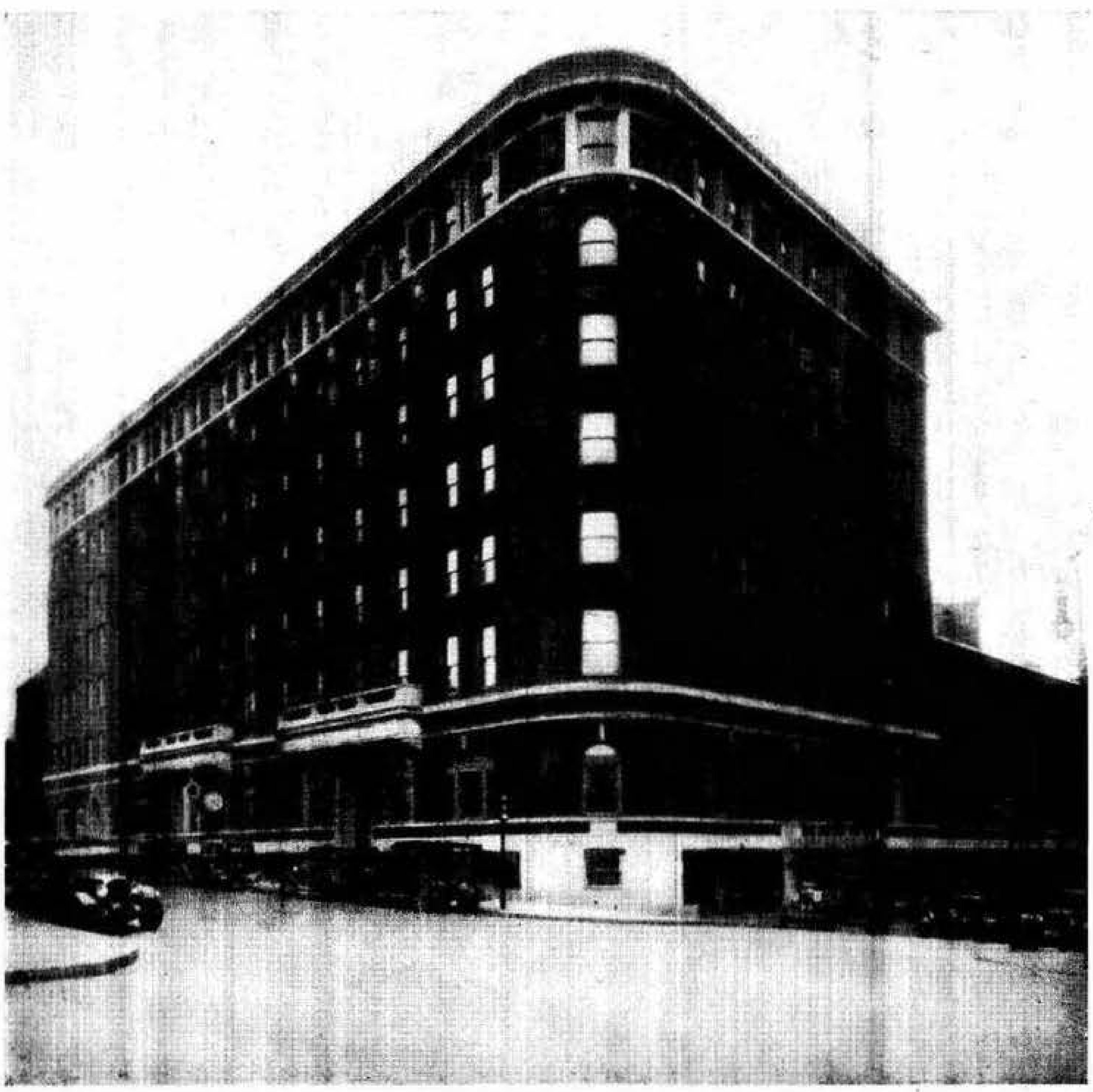

An Association for the Development of Christian Personality and a Christian Society

FACILITIES

One of the Finest Physical Education and Recreation Centers in Western Massachusetts
Residence Halls—Accommodations for 265—(A Home for Young Men Away from Home)

NEW STEAM ROOM FOR MEMBERS AND GUESTS

SOCIAL LOUNGE AND CLUB ROOMS—(Open 24 Hours a Day)

A Complete Program for all Age Groups — Boys, Young and Older Adults — Swimming, Basketball, Handball, Squash — All Kinds of Sports. Informal Education Groups — Hobby Skills — Coed Club and Services to the Military.

Branches Include:—East Springfield—West Springfield—Highland—Forest Park—Palmer—Monson—Agawam

SUMMER CAMP FOR BOYS — Lake Norwich-in-the-Berkshires

planning
is important
to success!

Just as you plan your production schedule, so you must plan your advertising. The Directory will give you the most for the least ...include the Directory in your advertising program.

use
DIRECTORY
Advertising

HAMPDEN SAVINGS BANK
INC. 1852 - - - - 19 HARRISON AVENUE
Small Loans on Individual Signatures Up to $1000
Repayable by monthly installments

YANKEE PEDLAR INN — Junction 202 and 5 — Old Fashioned Food — ROOMS — DIAL JE 2-9494

SPRINGFIELD CLASSIFIED DIRECTORY

Rapid Contacts for Sales and Service

Copyright 1956 by The Price & Lee Co.

The Classification of Headings is made in accordance with a Standard List adopted by The Association of North American Directory Publishers, to secure uniformity in all Directories, and to promote convenience of reference. The * denotes headings inserted by special contract or reference to general headings.

Abbreviations—IO, Indian Orchard

ABSTRACTERS

Title Insurance Company of Hampden County (508) 115 State

*ACCORDIONS

DRUM SHOP AND TEMPLE OF MUSIC THE 188 State tels RE 3-3935 RE 4-0309—See p 192

*ACCOUNTANTS—CERTIFIED PUBLIC

Donovan W Leonard (315) 1537 Main
Doubleday Edwin C (510) Republican Bdg 1421 Main
Hitchcock & Company (418) 31 Elm
Obrey Harold A (46) 1323 Main tel RE 6-5084
Sargent Arthur M (510) Republican Bdg 1421 Main

ACCOUNTANTS—PUBLIC

Aaron A Allen (308) 1694 Main
Abagnale Roy M (413-414) 1387 Main
Abel Douglas W Jr 98 Fenway dr
Ace Accounting Service (516) 1537 Main
Alden Ralph H (5) 11 High
Anas Theodore (642) 31 Elm
Betts T J & Co (430) 1694 Main
Business Accounting Service (204) 83 State
Calner William J T (720) 95 State
Charon Arthur 75 Mulberry
Clarke Louis C 166 W Alvord
Cohn Irwin V 891 State
Cushing & Toth (806) 95 State
Cutler Philip (5) 1242 Main
Dane Morris U (653) 31 Elm
Dawson Desmond & VanCleve (217-219) 172 Chestnut
Demassine Albina F 198 Santa Barbara
Donovan Eunice G Mrs 306 Tremont
Donovan W Leonard (certified) (315) 1537 Main
Doubleday Snow & Sargent (510) Republican Bdg 1421 Main
Downey Henry T (222) 95 State
Doyle George W (217) 44 Vernon
Doyle John R (423) 1200 Main
Eaton Adrian W 204 MassAv
Essex Auditing Co (441) 31 Elm
FISKE-GALLAGHER ACCOUNTING INC (8) 18 Vernon
Grimaldi Francis 157½ Tyler
Haber Emanuel 124 Appleton
Hamilton Genevieve A 41 Chilson
Handersman Sydney & Co (431) 31 Elm
Harrington James M 85 Fenimore blvd
Heit Jonas B (306) 1694 Main
Hitchcock & Company (certified) (418) 31 Elm
Judson Phillip W (521) 1490 Main
Keach Burton S (519) 115 State
Kelley Hazel F (627) 95 State
Kohn Sidney H (236) 31 Elm
Leary Daniel C (1025) 1387 Main
Leighton-Mattisen & Co (315-316) 145 State
Levinson Carl E (308) 121 Lyman
Maher Frederick (422) 31 Elm
Mahoney Francis J (250) 31 Elm
Mail-Me-Monday (323) 1618 Main
Menzel & Menzel (45) 182 State
Meyers Brothers & Company (503) 1570 Main
Miner Morton B (315) 1490 Main
Nolan Kenneth F (217) 44 Vernon
Obrey Harold A (certified public) (46) 1323 Main tel RE 6-5084
O'Brien Francis B 558 Liberty
Padykula John A 219 Bowles pk
Paradis J Albert 89 Sylvester
Petlock Arthur H (34) 1214 Main
Plumb Sanford C (534) 31 Elm

WILLIAM Z. CHIZ
REAL ESTATE
MORTGAGE LOANS
FIRST OR SECOND
Tel. RE 9-9010 13 Elm St.

Pollak Morris (307) 196 Worthington
Powers Francis J (1025) 1387 Main
Reitz Claude H (408) 1694 Main
Robbins Eric S 20 Kenwood ter
Romano Giustino A 32 Westernview
Scovell Wellington & Company (600) 293 Bridge tel RE 4-3181
Shapiro Henry H (807) 1562 Main
Smith J Thoburn (1) 34 Maple
Smith Jack (318) 1694 Main
Snow Donald T (510) Republican Bdg
Springfield Systems Co (315) 1490 Main
1421 Main
Sullivan Raymond 23 Magnolia ter
Sweeney John F (441) 31 Elm
Tate Edmund J 29 Massasoit
Wallenberg Severin 25 Granville
Walters Robert W 65 Belmont av
Weiss David W (323) 1618 Main
Wilson Saul (235) 31 Elm
Wright Fred A & Co (200) 1694 Main
Wright Sarah B Mrs 10 Myrtle ter
Zades George S 39 Thompson

*ACCOUNTING SCHOOLS

GAUGH SCHOOL OF BUSINESS THE (Pace System) (2d fl) 182 State tel RE 6-3366—See p 230

*ACOUSTIC APPARATUS AND DEVICES

(See Hearing Aids)

Telephone RE 3-7770
J. J. DILLON
JOHN J. DILLON, JR.
REAL ESTATE - INSURANCE - MORTGAGE - BROKERS
Room 411 1200 Main St.

FIELD, EDDY & BULKLEY INSURANCE
1200 MAIN STREET PHONE RE 4-1112
Fire - - Accident - - Auto

TELEPHONE RE 3-6513 BENJAMIN POWELL SONS, INC. EAVE TROUGHS - LADDERS - ROOFING 109-115 ALLEN STREET

SULLIVAN COAL & OIL CO.
OIL BURNERS
SALES — SERVICE
Tel. RE 2-2181
Office and Yard: 436 TAYLOR STREET

ADDING MACHINES

Victor-McCaskey Exchange 871 Liberty

ADDRESSING MACHINES

Addressograph-Multigraph Corp 113 Chestnut

Elliott Addressing Machine Co 369 Belmont av

*ADDRESSING AND MAILING

(See also Letter Shops)

COLLINS HELENA M (504) Young Bdg 1653 Main—See p 191A

ADJUSTERS

Appleton's Adjustment Service (423) 115 State

Collinge Everett R (409) 145 State

Dolan Thomas W (243) 31 Elm and (242) 94 State

General Adjustment Bureau Inc (1101) 95 State

Insurance Adjustment Co (337) 130 Maple

Oberhaus A E Inc (ins) (505) 145 State

*ADMINISTRATORS

SPRINGFIELD NATIONAL BANK 1531 Main 526 Sumner av 794 State 144 Main IO 473 Longmeadow Longmeadow 51 Springfield Agawam 1242 Parker Sixteen Acres Liberty Heights 9 Libcar—See p 59

SPRINGFIELD SAFE DEPOSIT AND TRUST COMPANY 127-131 State tel RE 7-4321—See insert opp name Alphabetical Directory and p 60

THIRD NATIONAL BANK AND TRUST COMPANY OF SPRINGFIELD main office 1391 Main Spfd W Spfd office 85 Elm W Spfd—See insert opp name Alphabetical Directory and p 61

UNION TRUST COMPANY OF SPRINGFIELD MASSACHUSETTS Central Bank 1351 Main branches 3316 Main 618 Page blvd East Spfd 225 Memorial av West Spfd Drive-in-Banks at Central Bank and W Spfd —See insert opp name Alphabetical Directory and p 62

ADVERTISING AGENCIES

Advertising Artists Associates (403) 1490 Main

Antony Gabriel & Co (608-609-610) 1562 Main

Burt Ralph E Associates (512) 29 Worthington

Farber Advertising Art Service (340) 1694 Main

Gibney and Barreca 100 Chestnut

Gibson H L Associates (224) 292 Worthington

Musen Arthur Associates (319) 1618 Main

Pertchik Murray 124 Margaret

Remington Wm B Inc (4th fl) 196 Worthington

Savet Grace C Mrs 54 Appleton

Scott George (307) 175 State

Sheldon Charles Inc (307) 1387 Main

VanDelinda Mabel (708) 1562 Main

ADVERTISING NOVELTIES

Stowell Henry E 100 Chestnut

Wolff Ludwig 54 Garfield

*ADVERTISING SERVICE—DIRECT MAIL

COLLINS HELENA M (504) Young Bdg 1653 Main—See p 191A

AGRICULTURAL IMPLEMENT DEALERS

Hub Motor Sales Inc 217 Page blvd

Weidenmiller-Magovern Co 404 Main

*AIR CONDITIONERS—MFRS

GILBERT & BARKER MFG CO (oil fired) factory and general offices Union at Cold Spring av WSpfd—See p 128

AIR CONDITIONING

AUTOMATIC OIL HEATING CO (York Air Conditioning and Commercial Refrigeration) 238 Dwight—See p 196

BOYER ARTHUR J INC 943 Berkshire av IO—See p 95

CAREY JEREMIAH E (and equipment) (412A) 1537 Main

CITY COAL CO OF SPRINGFIELD INC 145 Armory—See foot lines and Back Cover

Climate Control Engineering Co (23) 1214 Main

CROFT T C & CO 599 Page blvd tel RE 4-6221—See p 131

DEE DISTRIBUTING COMPANY (Carrier) 65 Main tel RE 3-7801—See p 29

FISHER CARL CO INC 42 Wilcox tel RE 2-7255—See p 232

GRODSKY HARRY & CO INC 105 Greenwood—See p 108

LINE W C CO INC 586 Riverdale West Spfd tel RE 6-6357—See foot lines

PAYSON C P CO INC (wholesale) 609 Main tels RE 6-1865-6

QUIMBY ELECTRICAL APPLIANCE CO 73-75 Wilbraham rd—See p 228

ROBERTS F L & CO INC 229 Albany service stations at Six Corners 1214 Columbus av 2243 Columbus av corner Sumner av and White corner Johnson and Dickinson 1575 State 30-40 Liberty 981 Boston rd 932 Dwight 181 Elm Westfield 42 Chicopee at Chicopee 30 Canal Holyoke and 338 Westfield WSpfd—See p 197

SIMONS BURNER AND PETROLEUM CORP 1001 Worthington—See opp inside Front Cover and p 197

WELLMAN & SON INC 112 White—See p 198

*AIR CONDITIONING EQUIPMENT—WHOLESALE

DAVIS & DAGGETT CO (York) 238 Dwight—See p 196

AIR LINE COMPANIES

American Airlines 140 Chestnut

United Air Lines 140 Chestnut

AIRPORTS

Springfield Airport 1212-1256 St James av

*ALUMINUM CASTINGS

HAMPDEN BRASS AND ALUMINUM CO 262 Liberty—See p 174

*ALUMINUM FOIL PANS

STANDARD FOIL PRODUCTS CORP 576 St James av—See p 184

ALUMINUM HEAT TREATING

SPRINGFIELD HEAT TREATING CORP div of New England Metallurgical Corp 99 Margaret tel RE 7-3523 —See p 131

ALUMINUM MFRS

Aluminum Co of America (508) 146 Chestnut

*ALUMINUM AND STAINLESS STEEL COMBINATION DOORS AND WINDOWS

IDEAL HOME SUPPLIES INC 100 Boston rd—See p 239A

AMBULANCE SERVICE

Forest Park Ambulance & Oxygen Sales & Service Inc 1254 Columbus av

L & R AMBULANCE SERVICE 449 State tel RE 9-4867—See p 29

AMUSEMENT COMPANIES

Lester Amusement Co 17 Pearl

AMUSEMENT MACHINES—COIN OPERATED

Hatzipetrou George W 2656 Main

Vogue Music 167 White

AMUSEMENTS—PLACES OF

(See also Parks and Playgrounds)

Fitzgerald Athletic Field 2315 Roosevelt av

Playland Amusement Center 1849 Main

Rialto Skating Rink 82-86 Walnut

ANESTHETICS

Springfield Anesthesia Service (211) 130 Maple

REAL ESTATE INSURANCE MORIN REALTY CORP. 1570 Main Street Tel. RE 6-4591

"Better Be Safe Than Sorry" INSURE WITH
PRESTON AND OLMSTEAD, INC. INSURANCE and BONDS
TEL. RE 2-5161

ANIMAL HOSPITALS

Rowley Memorial Animal Hospital 53 Bliss
Springfield Animal Hospital 357 Columbus av

*ANTHRACITE COAL

ARMORY LEHIGH FUELS INC office and yard 215 Albany—See Back Cover
PUNDERSON COAL CO 29 Logan downtown office (409) 145 State—See foot lines and p 88

ANTIQUES

Antique Exchange 634 Dwight
Chaoush Byron R 11 St James av
Fenn Vesta L Mrs 17 Spencer
Kenderian John 2511 Main
McCarthy's Antique Shop 109 Ashley
Metal Craftsman The 51½ Taylor
TRYON'S GOLDEN EAGLE 1798 Riverdale West Springfield tel RE 6-6364
WIGGINS OLD TAVERN 36 King Northampton tel Northampton 3-100—See side lines
YANKEE PEDLAR INN 1866 Northampton st at junction routes 202 and 5 Holyoke tel JE 2-9494—See side lines

*APARTMENT BUILDING MANAGEMENT

ANGERS H E & BROS INC (228) 293 Bridge—See p 223
ANGERS REAL ESTATE (316) 115 State tel RE 2-5454—See p 225

APARTMENT BUILDINGS

(See also Buildings—Office and Public)

A and G The 47 Bradford
Abbie The 917 State
Acton The 17 Congress
Adams The 71 Adams and 254 Franklin
Alanson The 47 Alfred
Alcazar The 8 Oak Grove av
Alexander The 69-75 Alexander
Alfred The 37 Alfred
Alhambra The 285 Central
Allen The 84 Allen
Allerton The 12 Hancock
Alpha The 6 Andrew 888 State and 90 Westminster
Altamont The 328 Union
Ambassador The 88-90-94-96 Maple
Andreas The 401 Chestnut
Andrew The 19 Warner
Apremont 72 Pearl and 23 Pearl st pl
Arcadia The 10 Myrtle ter
Arch The 19 Arch
Argentine The 94 Pearl and 127 Spring
Argosy The 543-549 State
Arlington The 323 Central
Asten The 128 Union
Astor The 866 Dwight
Astoria The 2474 Main
Auburn Apts 2142-2144 Main
Aurora The 464 Chestnut
Avalon The 25 White
Avon The 62-64 Avon pl
Baldwin The 308 Union
Ballington The 4 Eagle and 3217 Main
Bancroft Annex 2572 and 2574 Main
Bancroft The 2580 Main
Bay Manor Gardens 5 Manor rd
Baystate 112-116 Spring
Beaumier Square Apts 30 Belmont av and 21 Fort Pleasant av
Beaumier The 33-35 High
Bedford The 1154 Dwight
Beechwood The 83-85-89 and 91 Sumner av
Belfort The 944 Worthington
Belmont The 364 Belmont av
Belmontview The 57 Walden
Ben Muir The 3094-3098 Main
Bernhard The 50 Franklin
Beverly The 147 Wilbraham av
Biron Court apts 53 Bradford
Blue The 419 Franklin
Boulevard The 860 Columbus av
Boylston The 74 Boylston
Bradford The 75 Bradford
Brighton The 313 Birnie av
Bronx The 28 Sumner av
Brookline The 1160 Dwight
Browning The 17 Litchfield
Brunswick The 103-107 Spring
Buchanan The 91 Belle
BUCKLER A E INC (furnished) 356-364 Belmont av tel RE 2-3216
Buena Vista 108 and 108½ Byers
Byers The 150 White
Calhoun Apts The 2727 Main
Calhoun The 1391 Dwight and 85 Jefferson av
Cambridge The 122 Cambridge
Cedar The 160 Cedar
Central The 3-7 Central and 765 Main
Chambly The 24 Mill
Champlain The 131-135 Spring
Chateau The 31 Maple and 5-9-15 Temple
Chatham Court Apts 127-129-131-133 Sumner av
Chauncey The 542 Union
Chester The 31 Chester and 787 Dwight
Clarendon Hall 237 Bay
Clarendon Hall The 151 Sherman
Cleora The 940 Worthington
Clifton The 379 Central and 8 Clifton av
Clinton The 24 Clinton
Colonial The 116 Belmont av
Colonnade Apts 895-899 Worthington and 60-64-68 Federal
Colony Court 154-156-158-160-162-164 Maple
Commonwealth The 425 Sumner av
Concord The 10 Concord ter
Condon The 3025 Main
Conway The 144 Spring and 83 Winter
Crystal The 306 Belmont av
Cumberland 248 Pearl
Curtis The 18 Wilcox
Damon Apts The 2417 Main
David The 58 Grosvenor
Daytona The 180 Union
De LaBelle Apts 65 Belmont av and 17 Leyfred ter
Delmar The 440 Union and 50-52 Walnut
Delta The 10 Andrew
Dillon The 7 Hawley 756 Main and 789 State
Donald The 44 Donald
Dorchester The 15 Hawley
Dorilton The 111 Bancroft
Douglas The 38 Douglas
Duchess The 55 State
Duke The 51 State
Eagle The 12 Eagle
Easton The 148 Eastern av
Edgeland The 162 Fort Pleasant av
El Dorado The 34-38 Bradford
Eletha The 2141-2147 Main
Elite The 408 Plainfield
Elith The 64 Grosvenor
Elliot The 85-87 Elliot
Ellis The 18 Hancock
Elmhurst The 539 State
Elnido The 29 Spring
Emerald The 59 Spring
Essex The 64 Essex
Ethel The 70 Patton
Evada The 46 Locust
Evans Court 22-24 Winthrop
Everett The 76 Bay
Fairview The 92 Woodside ter
Farrell The 37 Calhoun
Federal Court Apts 91 Federal
Federal The 254 Pearl
Fedworth Apts 916 Worthington
Fillmore The 103 Belle
Florence The 93 Florence 36 John and 7 Spruce
Fort Pleasant The 18 Forest Park av
Forty High Street Apts 40 High
Frances The 27-29 Myrtle
Franklin Ben 144 Franklin
Franklin The 315 Chestnut and 38 Roseland
Gateway Apartments Inc 1150 Wilbraham rd
Genesee The 135 Genesee
Geneva The 30 Myrtle ter
George Daniel The 64-66-70-74 Mill
George The 15 Donald
Georgian Court The 120 Belmont
Georgian The 32-34 Myrtle
Gladmore The 71-81 School and 282-292 Union
Goldengate Terrace 216 to 226 Pearl
Gordon The 3346 Main
Grant The 77 Belle
Greenleaf The 145-147-149 and 151 Sumner av
Grenoble The 131 Florida
Greylock The 103 Wilbraham av
Griffin The 14 Wilcox
Grosvenor The 70 Grosvenor
Guy The 40 Woodside ter
Haddon Hall 663 State and 8 Terrence
Hancock The 691 State
Harrison The 284 Franklin
Harvard The 327 State
Hi Court 202-206 High
Highland Court 653-659 State
High-Maple The 55-59 Maple
Hi Lion The 226 High
Hi Towers The 210-214 High and 32 Woodworth av
Holsey The 11 Eagle
Hooker The 7 Greenwich and 2772-2782 Main
Huntington The 8 Huntington
Hygeia The 10 Wilbraham av
Ideal The 140 Belmont av
Idlewild The 3110 Main

ALBERT C. WHITE, JR., INC. COMPLETE
496 BRIDGE ST. TEL. RE 2-5109 *INSURANCE SERVICE*

FORBES & WALLACE . . SHOPPING CENTER FOR WESTERN NEW ENGLAND

SARAT FORD SALES Tels. SPFD. RE 4-1331, RE 3-3902
250 SPRINGFIELD STREET
NORTH AGAWAM, MASS.
SALES SERVICE PARTS

Apartment Buildings—continued

Imperial The 52 Pearl
Isabel The 31 Myrtle
Ivernia The 91-93 Pine
Jackson The 274 Franklin
Jefferson The 260 Franklin 54 Patton and 47 White
Jeffersonian The 405½ Chestnut
Johnson The 79 Belle
Julian The 25 Margaret
Katama Apts 45 Holyoke
Kenson The 10 Chestnut
Kenwyn The 6 Kenwood pk
Kimball The 12-20 Mattoon
Knickerbocker The 24 Sumner av
Labelle The 130-132 Belmont av
LaArmoria The 7 Armory
Lafayette The 95 Chestnut
LaMarquise The 2612-2616 Main
LaMartin The 448 Dickinson
LaSalle The 11-19 Edwards
Laurel Hall 72 Patton
Laurel Hall Annex 74 Patton
Laurier The 2937 Main
Lawrence The 34 Salem and 44 Woodside ter
Lenardo The 157 Wilbraham av
Lenox The 11 Myrtle
Leyden The 2375 Main
Liberty Heights Bdg 807 Liberty
Liberty The 250-254 Liberty
Lillian The 11 Donald
Lincoln Hall 160 Rifle
Lincoln The 87 Belle and 67 Bradford
Linden The 46 Linden
Linnell The 104-106 Chestnut
Longhill Gardens Apts 57-91 Longhill
Longhill Terrace 66-76-86-96-106 Longhill
Longview The 116-118-120 Longhill
Lorenia The 1081-1085 Worthington
Loring Hall 726 Main
Loring The 7-11 Loring
Lorraine The 80-84 Spring
Lovett The 909½ State
Ludwig Apts 9 Bond
Lupien The 2752 Main
Madeline The 3 Myrtle
Madison The 264 Franklin
Magnolia The 9 York
Manchester The 127 Carew
Manhattan Hall 179 Longhill and 6-10 Sumner av
Maple High The Apts 11-17 High
Maple The 169 Maple
Maplehurst Apts The 18-34 Benton
Maples The 529 Union
Mapleview The 93 Park
Maplewood The 175 Maple
Marbleton The 527-545 Main and 7 Marble
Marengo The 10 Marengo pk
Marguerite The 112-116-120 Federal and 46-48 Summit
Marion The 2851 Main
Marlboro The 76 Mill
Mars The 69 Patton
Mayfair The 25-27-29 High
Mayflower The 321 Belmont av and 5-11-15 Crystal av
Memorial Square The 2295 Main
Merwin Apartments Inc 2158 Main
Merwin The 11 Merwin
Michelin The 458 Dickinson
Mildred The 3364 Main
Monroe The 270 Franklin
Montmartre The 16-18-20 Sumner av
Montpelier The 88-92 Spring
Morgan The 77 Morgan
Murray The 209 Walnut
Myrtle The 15 Myrtle
Nason The 11 Marble
Naumkeag The 1086 State
Nevada The 850 Columbus av and 2462 Main
Noble The 18 Noble
Nonpareil The 11 Wilcox
North The 720 Dwight
Norwood The 60 Norwood
Oakland The 367 Belmont av
Octo The 191 High
Oliver The 34 Shillingford
Olympia The 6 Grace
Onota The 207 Bay
Oregon The 2972 Main
Orleans The 60 Orleans
Osborne The 144 White
Overlook The 86 Woodside ter
Oxford The 319 State
Park Side The 117 Jefferson av
Park View The 2417 Columbus av and 290-294 Sumner av
Parkview The 452 Dickinson
Parkway The 24 and 26 Montmorenci
Parkwood The 8 Parkwood
Pasadena The 2809 Main
Pearl The 58-60-62 Pearl
Pearlview 268-270-274 Pearl
Pierce The 97 Belle
Pierpont The 2713 Main
Pine The 83 Pine
Pinehurst The 263 Central
Plaza The 356 Belmont av
Polk The 296 Franklin
Pomona The 75 Pomona
Portland The 2942 Main
Preble The 460 Union
Princess The 22 Morris
Pynchon Apartments 66 Pynchon
Quincy The 246-248 Quincy
Radding The 172 Carew and 439-443 Chestnut
Ralston The 304 Central
Ramona The 565 Union
Randolph The 454 Union and 55 Walnut
Raymond The 69 Wilbraham rd
Red The 409 Franklin
Regal The 2947 Main
Regent Hall The 336-336A Central
Regent The 2964 Main
Regina The 28 Morris
Ridgewood The 304-306 Union
Ritz Carlton The 86-92 School
Riverview The 747 Columbus av 37 Elmwood and 242 Fort Pleasant av
Rogers The 158-160-162 Walnut
Rosecramp The 73 Franklin
Roseland The 330 Plainfield
Roselind The 59 Thomas
Rosemond The 28 Roseland
Rosetta The 37 Sargeant
Round Hill The 29 Arch
Royal The 3354 Main and 3 Salem
Rutland The 21 Rutland and 96 Wilbraham rd
St Charles The 82-86 Pearl
St George The 228 Belmont av
St James The 5 Oak and 573 State
St Louis The 97 Spring
Salem The 49 Pearl and 2-6 Salem
Sample The 83 Central
Sargeant The 80 Sargeant
Savoy The 20 Myrtle ter
Schiller The 3508-3510-3512 Main
Searle The 3179 Main
Sherbrooke The 722 Union
Sheridan The 2353-2365 Main
Sherrington The 178-184 Carew and 9-11 Sherrington ct
Shillingford The 47 Shillingford
Simplex The 109-111 Spring
Sophily The 2450 Main
Springfield The 15-17-19-21 Salem
Stearns Court 192-198 Central
Stirling Apts 121 Monroe
Strand The 2132 Main
Stratford The 75 Avon pl
Strathmore The 16 Patton
Sylvia The 11 Richelieu
Tadousac The 33 Salem
Tardif The 3291 Main
Taylor The 66 Cass
Texas The 3-37 Thomas
Tone The 431 Chestnut
Tracy The 439 Franklin
Trocadero The 3332 Main
Twain Mark The 470 Chestnut
Twin Arbor The 143-147 Belmont av
Twin Terrace 70-74 Grenada ter
Tyburnia The 30-32A-32B Bradford
Tyler The 290 Franklin
Union Court Apartment 248 Union
Vale The 15 Congress
Valencia The 67 Franklin
VanBuren The 280 Franklin
VanDerHeyden The 774 State
Vendome The 3338 Main
Verona The 6-10 Allendale and 1245 Dwight
Vesta The 155 Bay
Victorian The 30 Myrtle
Waldorf The Apt 574 Chestnut
Wallace The 40 Locust
Waneta The 12 Grove
Warfield Hall 40-46 Warriner av
Warriner The 37 Warriner av
Washington The 250 Franklin and 10 Huntington
Waverly The 6-8-10 Waverly
Wellington The 3231 Main
Wendell The 507-519 Main and 10 Wendell pl
Westminster House 820 State
Westminster The 53-55 High
Westover The 20 Summit
White The 413 Franklin
Wilbraham The 4 Wilbraham av
Williams The 874 Dwight
Willis Apts 46-48 Burr
Wilson The 403 Orange and 104 Spring
Winchester Chambers 782-802 State
Windermere The 83 St James av
Winslow The 155 Belmont av
Winthrop The 853-861 Main and 7 Winthrop
Yale The 674 Main
Zepher The 210 Pendleton av

***APARTMENT RENTALS**

ANGERS H E & BROS INC (228) 293 Bridge—See p 223

SALES RENTALS MANAGEMENT
HENRY M. CLARK CO., REALTORS
270 WORTHINGTON ST. TEL. RE 7-0231
APPRAISALS MORTGAGE LOANS

ALBERT STEIGER COMPANY
DEPARTMENT STORE - 1477-1479 MAIN ST.

*APOTHECARIES

(See Druggists)

*APPLIANCES—ELECTRICAL —WHOLESALE

OAKES ELECTRICAL SUPPLY COMPANY 271 Appleton Holyoke tel JE 3-3933—See p 120

APPRAISERS

Auto Damage Appraisal Service (326) 130 Maple
CLARK HENRY M CO (real estate) 270 Worthington—See foot lines and p 215
DILLON J J (real estate) (411) 1200 Main tel RE 3-7770—See foot lines
FLYNN ROBERT J AGENCY (530) 293 Bridge—See p 216
FREEDMAN IRVING O COMPANY (real estate) 90 State tel RE 2-3147 —See front edge and p 217
FULLAM AND COMPANY (real estate) East Elm Bdg 110 Elm West Spfd tel RE 6-6351—See p 1046
GENTILE ASSOCIATES 852 State tel ST 8-4506—See top lines and p 218
Holcomb Hiram F 51 Leyfred ter
MACMILLAN & SON REALTORS (real estate) 100 Chestnut
Meltzer Julius (507) 1387 Main
MORTGAGE SERVICE CO (real estate) 135 State—See p 219
Putnam S D (820) 1387 Main
SMITH SEYMOUR M (real estate) (417-418) 115 State—See p 224
SPRINGFIELD AUCTION CO (and liquidators) 769 Dwight tel RE 4-8896 —See p 176
TEHAN JOHN F & SON REALTOR (real estate) 9-10 Court House pl—See Front Cover
WHITE A C JR REALTOR 496 Bridge —See foot lines and p 222

*ARCH SUPPORTS

(See Orthopedic Appliances)

ARCHITECTS

Baribault Donat R 166 Buckingham
CARLSON ERNEST F INC (400) 1694 Main—See p 96
Dibble Wallace E (316) 1618 Main
Dorgan Edward P 833 Chestnut
Geckler Burton E (216) 145 State
Gilman Donald S (312) 1618 Main
GITBERG MAX (519) 1570 Main tel RE 3-9545
GOUR LEON J 49 Genesee tel RE 4-2622
Hinckley Louis C (316) 1618 Main
Johnson Paul B (10-12) 66 Vernon
Kantianis Christopher P (300-314) 1537 Main
Liberatori Francis J 569 Allen
Maloney Morris W (207-208) 220 Dwight
McCann Harold J 21 Dunmoreland
MC CLINTOCK & CRAIG INC (200) 458 Bridge—See p 121
Parker John C 359 Union
Phillips John D (36) 182 State
Tessier Henry J (204-206) 220 Dwight
Webber Elroy 57 Pearl

ARMATURE REWINDING

ANCHOR ELECTRIC SERVICE CO INC Dept A 151 Birnie av—See p 118
Elliott Foster 40 Nursery

ARMORED CAR SERVICE

Springfield Armored Car Service Inc (301) 1387 Main

ARMORIES

One Hundred & Fourth Infantry Armory (Massachusetts National Guard) 29 Howard

ARMS AND AMMUNITION MFRS

Armory Hill Shops Federal Byers State Pearl Magazine and Lincoln Water Shop Hickory c Allen
Smith & Wesson Inc 2100 Roosevelt av

*ART DESIGNERS

MASSASOIT ENGRAVING CO THE (26) 77 Worthington—See p 206

*ART GOODS AND BRIC-A-BRAC

(See Gift Shops)

*ART SUPPLIES MFRS

BRADLEY MILTON CO (for schools) 74 Park tel RE 6-3651—See p 180

*ARTIFICIAL LEATHER MFRS

PREMOID CORPORATION (fiber base) Front opp First West Spfd—See p 1044

ARTISTS

(See also Artists—Commercial)

Appleton Janet 65 Wellington
Armour Samuel E 27 Greenbrier
Beaupre Moise A (8) 86 Belle
Cartwright Ruby M 573 State
Cheffetz Asa (41) 182 State
Cutler A Bruce 176 Maple
Ellis Harriet A 158 Sherman
Hamilton Constance S 160 Westford cir
Hill Bessie M 65 Rochelle
Leahy Marie K Mrs (10) 161 Sumner av
Lepper Edwin P 118 MassAv
Manley Pauline H 185 Belmont av
McBride Elaine (6) 29 Hancock
McKinney Robert W 97 Norfolk
Murray Florence G 351 Union
Solon Aglaia J 85 Westford av

ARTISTS—COMMERCIAL

Abdow Joseph J 14 Rodney Smith Jr cir IO
Art Service Co (311) 1694 Main
Collins Howard A 483 White
Fales John M 68 Lakeside
Goldman Wilfred S (4) 118 Longhill
Hine Wadsworth C Studio 100 Chestnut
Kitson Harry G (402) 1653 Main
Lefevre Francis J 134 Cunningham
Makara Raymond E 23 Magnolia ter
Peet Roderick K (300) 340 Bridge
Reed Janet S 68 Perkins
Shaw Doris L 266 Union
Sherry Clayton F 76 Gralia dr
Superior Art Studio 191 Chestnut
Thomas Lawrence E 75 Kenyon

ARTISTS' MATERIALS AND SUPPLIES

Art Shoppe 15 Catharine
Graphic Arts Inc 331 Bridge

ASPHALT MFRS AND IMPORTERS

Asphalt Pavement Corp 1000 Page blvd

*ASPHALT PAVING—MFRS

ASPHALT HOT MIX INC 660 Berkshire av—See p 205

*ASPHALT PRODUCTS—MFRS

BERKSHIRE ASPHALT CO INC (emulsified) 658 Berkshire av tel RE 4-8076—See Back Cover and p 76

ASSOCIATIONS CLUBS AND SOCIETIES

(Every effort has been made to have this list as complete as possible. If you know of any organization that should appear under this classification notify us, giving name, number if any, time and place of meeting and the secretary's name and address.)

American Automobile Assn—Meets annually in Jan 140 Chestnut Sec John J Wickstead h at Longmeadow
A M V E T S (American Veterans of World War II) Post 23—Meets 44 State
Acorn Athletic Club—Meets Wed 27 Bradford Mgr John F Boland 72 Wolcott
Adriatic Club—Meets 2d Tues 728 Worthington—See Hugo Fiorelli rear 245 Taylor
Advertising Club of Spfd—Meets Tues 70 Chestnut Sec Helena M Collins 1653 Main
Ahepa Home—Meets 1st and 3d Tues 34 Chapin ter Sec Harold P Harper h at WSpfd
Alano Club Inc—Meets Sun and Wed 221 Dwight
Allen Bird Club—Meets 1st and 3d Mon 236 State Sec Mrs Daniel C Trombla h at Agawam
Amateur Athletic Union—Meets 47 Windsor Rep Walter H Childs h at Hampden
American Cancer Society—(202-206) 360 Washington Field Rep Harold Bailey 110 Clarendon
American Legion—
  Forest Park Post 434—Meets 452 Allen Commander John Oleksak h at Holyoke

CITY COAL CO. Coal - Fuel Oils - Conn. Coke
Oil Burners - 145 Armory St., Tel. RE 4-7396

FIELD, EDDY & BULKLEY
1200 MAIN STREET PHONE RE 4-1112
Springfield Fire and Marine
Local Agents

66 Vernon Street Springfield, Mass. Concrete Construction Co. GENERAL BUILDING CONTRACTORS TEL. STate 8-0854

Associations Clubs and Societies—cont

Harrison A Wright Post No 289—138 Dwight
Indian Orchard Post No 277—Meets 2d and 4th Thurs 87 Hampden IO Adjutant Albert Ramos 79 Verge
North End Post No 441—Meets 2d and 4th Mon (2) 1910 Main Sec George Speliopoulos 279 Nottingham
Post No 450—Meets 930 State Adjutant James Curran 85 Cedar
Six Corners Post 352—Meets 1st and 3d Mon 329 Walnut
Springfield Post 21—Meets 1st and 3d Tues 44 State Sec Mrs Florence D Grimshaw (7) 921 Worthington
World War 2 Post No 326—Meets 1st and 3d Fri 44 State Sec Silvio Galletti 80 Slumber la
Post 21 Auxiliary—Meets 1st and 3d Thurs 44 State Sec Mrs Florence D Grimshaw 921 Worthington

American Order Sons of St George Springfield Lodge No 157—Meets 2d and 4th Mon 60 School Sec William B Kirk 14 Sidney pl
Artisans Canadiens-Francais Succursalis Lafayette No 186—Meets 2d Mon 176 Main IO Sec Mrs Yvonne M Sideleau 266 Worcester IO
Associated Forty and Eight Club Inc—Meets 1st Tues 46 Taylor Sec George A Nelson 79 Mooreland
Associated Master Barbers of America Chapter No 575—Meets last Wed Hotel Charles Sec William Papageorge 3371 Main
AUTOMOBILE CLUB OF SPRINGFIELD affiliated with American Automobile Association 760 State at Winchester Square tel RE 2-6285 secmgr John J Wickstead—See p 29
Automobile Legal Assn—(812-813) 1387 Main Dist Mgr Bert W Gowell h at Wilbraham
Benevolent and Protective Order of Elks Springfield Lodge No 61—Meets 2d and 4th Tues 311 State Sec Ralph L Atkins 34 Pasadena
Berkshire Chapter Apalachian Mountain Club—Sec Mrs Beatrice R Grant (P) 27 High
Beth El Brotherhood—Meets 2d Wed except July Aug and Sept 148 Fort Pleasant av
Boy Scouts of America Inc Hampden Council—Meets 3d Tues 134 Chestnut Scout Executive Russell G Exley h at Longmeadow
Brotherhood of Railroad Trainmen Ladies Auxiliary Pride of 622 Lodge No 253—Meets 2d and 4th Wed Hotel Charles Sec Mrs Evelyn Mueller 49 Greene
Brotherhood of Railway Clerks City of Homes Lodge No 2167 (Railway Express)—Meets 3d Sun 21 Sanford Sec Teofil F Albert 861 Chestnut
Building Trades Employers Assn Inc—(211) 292 Worthington Executive Sec Raymond B Shattuck 170 Florida
Canadian Legion of the British Empire Service League Spfd Post No 60—Meets 1st Sun 44 State Adjutant Lawrence Green h at Thompsonville Conn
Carpenters District Council—Meets 21 Sanford Business Agt Harry P Hogan 1179 Bay
Cat Fanciers Federation—Meets Apr 1 annually Recorder Mrs Ellen E Richmond 25 Clayton
Catholic Girls Junior League—Meets 2d Mon Sept to June 27 Bowdoin Sec Ann Dryden 976 State
Catholic Woman's Club The—Meets 1st Tues 27 Bowdoin Sec Mary M McDonough 119 Eddywood
Chess and Checker Club of Central YMCA—Meets Tues YMCA Sec Gene K Schaffer YMCA
Child Evangelism The—(209) 1537 Main Dir Maryanna Yost 43 Princeton
Child and Family Service of Springfield Inc—184 Mill Executive Sec Robert W Poole h at Longmeadow
Children's Study Home "Red Feather Service" of Community Chest—Meets 1st Fri 23 Buckingham Dir Kathleen Thornton 23 Buckingham
City Library Association of Spfd—Meets 1st Tues in June 220 State Clk Abraham Kamberg 116 Firglade av
Civitan Club—Meets Wed Hotel Sheraton Sec Beaman O Woodard 18 Winton
Colony Club—50 Maple Sec Louis W Dougherty h at Longmeadow
Community Chest Inc—Meets on call 184 Mill Executive Mgr S Douglas Polhemus h at Longmeadow
Cornell Club of Western Massachusetts—Meets on call Sec Paul F Beaver 146 Chestnut
Cretans' Assn-Minos-Crete Inc—Meets 4th Tues 37 Carew Sec John Marketos 36 Mattoon
Cummings Memorial—Meets 2d Tues 36 Willow Sec J W S Hartshorn 1301 Main
Daughters of Isabella—Meets 2d and 4th Thurs 50 Bridge Sec Mary A Stroshine 191 Westford av
Daughters of Isabella Regina Circle—Meets 2d and 4th Fri 1694 Main Sec Ann R Duffiey 778 Page blvd
Daughters of Jacob Free Loan Assn—Meets Wed (9) 1862 Main Sec Mrs Ruth P Block 118 Massasoit
Daughters of the American Revolution Mercy Warren Chapter—Meets 1st Mon except July Aug and Sept 6 Frost Regent Mrs Irene R Hemenway h at Longmeadow
Disabled American Veterans Post No 68—44 State Sec Albert J Loncto 96 Central
Dunbar Community Center (Co-ed)—33 Oak Executive Sec Alexander B Mapp 33 Oak
Eire Social Club—Meets 1st and 3d Mon 29 Worthington
Employers Association of Western Massachusetts Inc—Meets annually in Mar (515) 95 State Sec Robert W Hutton Jr h at Westfield
Exchange Club of Springfield—Meets Thurs Hotel Sheraton Sec Wallace J Gould h at Longmeadow
Forest Park Progressive Club—Meets 2d and 4th Tues homes of members Sec Mrs Annie Brooslin 160 Washington blvd
Foresters of America Pride Royal Oak No 1158—Meets 1st and 3d Mon 22 Montgomery IO Sec Mrs Catherine V Mowrey 25 Dresden
Franco-American Social Club Inc—Meets 1st and 3d Wed 280 Main IO
Fraternal Order of Eagles Springfield Aerie No 148—Meets Wed 16 Round Hill Sec John J Shea Jr 82 Plainfield
Girls Clubs of America Inc—(306) 130 Maple Executive Dir Maxine Keith (12) 198 Central
Good Shepherd Assn of Springfield Inc—Meets annually 584 Wilbraham rd Sec Sister Mary Jemma 584 Wilbraham rd
Good Shepherd Auxiliary—Meets 2d Wed 584 Wilbraham rd Superior Mother Mary Urban 584 Wilbraham rd
Greater Home Builders and Contractors Assn—Meets monthly 134 Chestnut Sec Edward E Watson h at E Longmeadow
Greater Springfield Council of Churches The 50 Sumner av—Meets 2d Thurs YMCA Executive Sec Rev Abram W Sangrey h at Agawam
Greek American Progressive Assn Daniel Webster Lodge No 117—Meets 2d and 4th Wed 50 Ferry Sec Nicholas Frangus 813 Armory
Hampden Council The—(214) 458 Bridge Executive Sec Edward Jones 493 Forest Hills rd
Hampden County Assn for Retarded Children—Meets 1st Tues Spfd Municipal Hospital Sec Mrs Ann M O'Connor 102 Cherrelyn
Hampden District Medical Assn—Meets 4th Tues in Jan Apr Oct and Nov 44 Chestnut Sec Dr Allen G Rice 33 School
Holy Cross Women's Club—Meets 3d Tues except July and Aug 58 Hartford ter Sec Mrs Eleanor G Sanders 309 Longhill
Hop Chung Lung 45 Ferry Sec Eng Yick 41 Ferry
Hotel & Restaurant Employees Health and Benefit Fund—(514-515) 115 State Sec Lawrence F O'Brien h at Longmeadow
Improved Benevolent & Protective Order of Elks of the World Inc—Meets 1st and 3d Thurs 21 Hampden Sec Mrs Luna M Babcock 661 Union
Improved Order of Red Men—
  Degree of Pocahontas Maysotta Council No 63—Meets 1st and 3d Tues 21 Walnut Sec Mrs Hazel E Stanberry 20 Clantoy

SPRINGFIELD WALLPAPER & PAINT CO. 486 BRIDGE ST. TEL. RE 3-4111 SPRINGFIELD, MASS. Kyanize PAINTS

Real Estate
Business Opportunities
GENTILE ASSOCIATES
852 State St.
Tel. ST 8-4506

- Degree of Pocahontas Nindee Council No 51—Meets 1st and 3d Tues 19 Lyman K of R Susie L Curran 181 Northampton av
- Independent City of Homes Assn—Meets 2d and 4th Wed except July and Aug 627 State Sec Nathan Lavine 65 Forest Park av
- Independent Order of B'Nai Brith Springfield Lodge No 684—Meets 2d and 4th Mon 347 Worthington Recording Sec Paul Rogers 119 W Alvord
- Independent Order of Odd Fellows—
  - Agawam Encampment No 25—Meets 2d and 4th Fri 185 Mill Scribe Roy M Woodstock 77 Hall
  - Amity Lodge No 172—Meets Wed 185 Mill Sec Edwin P Lange 90 Belvidere
  - Bay Path Lodge No 234—Meets Tues 1030 Worthington Sec Frank W Vinnicombe 3 Turner
  - DeSoto Lodge No 155—Meets Thurs 1030 Worthington Sec Arthur M Simmons 58 Pease
  - Golden Rod Lodge Auxiliary—Meets 2d and 4th Wed 347 Worthington Sec Mrs Annie F Meffen 13 James
  - Hampden Lodge No 27—Meets Mon 185 Mill Sec Walter E Armitage 18 Wellesley
  - J W Nickels Rebekah Lodge No 183—Meets 2d and 4th Tues 185 Mill Recording Sec Mrs Jessie M Bowman 33 High
  - Lucy Webb Hayes Rebekah Lodge No 126—Meets 1st and 3d Fri 185 Mill Sec Harriet M Stevens 25 Cambridge
  - Monitor Lodge No 243—Meets Thurs 185 Mill Sec Edward E Lund 172 Dunmoreland
  - Morning Star Rebekah Lodge No 9—Meets 1st and 3d Tues 347 Worthington Sec Mrs Rachael T Gould h at Longmeadow
- Industrial Advisors of Western Massachusetts Inc—(513) 95 State
- Industrial Bureau of the Springfield Chamber of Commerce—134 Chestnut Mgr Donald C Hutchison h at E Longmeadow
- Italian-American Citizens Club Inc—Meets 2d Thurs 123 Colton Sec Francis V Grimaldi 157½ Tyler
- Italian-American World War Veterans of the United States Inc Post 59—Meets 4th Sun 64 Margaret
- Italian Athletic Club Inc—Meets 2d Wed 29 Winthrop
- Italian War Veteran's Social Club—Meets 2d Sun 64 Margaret
- Italian Women's Club—Meets 2d Mon Hotel Kimball
- Jewish Community Center—1160 Dickinson Executive Dir Maxwell H Tasgal 42 Leyfred ter
- Jewish Community Council—1160 Dickinson Executive Dir Benjamin Wolf 521 Plumtree rd
- Jewish Social Service Bureau Inc—184 Mill Executive Sec Sarah Crovitz 57B Longhill
- Jewish War Veterans—
  - Lieut Murray C Freedman Post 509—82 Worthington Commander George Yates 82 Worthington
  - Post 26—Meets 2d and 4th Tues (1st fl) 68 Court Commander Ralph Alpert 403 Carew
- Junior Achievement of Western Mass Inc—100 Chestnut Executive Dir Brayton L Smith Jr h at Agawam
- Kiwanis Club of Springfield Inc—Meets Wed Hotel Sheraton-Kimball Sec Charles G Newell h at Agawam
- Knights of Columbus—
  - Home City Council No 63—Meets 1st and 3d Tues (300) 121 Lyman Sec John J Mack 3 Cleveland
  - Indian Orchard Council No 160—Meets 2d and 4th Tues rear 2031 Page blvd Sec John F Crane 116 Berkshire IO
- Knights of Pythias Maccabean Lodge No 23—Meets Tues 393 Maple K of R S William Kimball 78 Olmsted dr
- Kosciuszko Social and Athletic Union Inc The—Meets 2d Tues 28 Rapalus IO Sec Adam A Wyzik 15 Rogers IO
- Labor Local No 999 Health and Welfare Dept—(404) 115 State Sec Ernest Rutherford
- Labor Organizations—
  - Central Labor Union—Meets 1st Thurs 21 Sanford Sec Kenneth LeMere 162 Alden
  - Springfield Building and Construction Trades Council—Meets 1st Fri 21 Sanford Sec William J Wylie h at Feeding Hills
  - Springfield Labor Lyceum Assn—Meets 3d Tues in Feb 21 Sanford Sec William H Morris 186 Chapin ter
  - Springfield Typographical Union—Meets 1st Tues after 1st Monday of each month 21 Sanford Sec Herbert Simpson 82 Santa Barbara
  - Amalgamated Clothing Workers of America Local No 290—Meets 1st Mon 270 Bridge Sec Samuel Shapiro
  - Amalgamated Meat Cutters & Butchers Workmen of N A Local 33—Meets 3d Tues 1757 Main Sec F H Wagner h at Westfield
  - American Bosch Industrial Union Local No 206 I U E C I O—Meets 4th Sun 3254 Main Record Sec Vincent J Scavone 32 William
  - American Federation of Technical Engineers Local No 112—Meets 2d Wed 896 Main Sec William E Bushey 136 Alderman
  - Asbestos Workers No 43—Meets 3d Fri 21 Sanford Business Agt Henry S Koziol h at Easthampton
  - Bakery Workers Local No 32—Meets last Sat 21 Sanford Business Agt Eugene Pasini 42 Freeman ter
  - Barbers Union Local No 30—Meets 3d Thurs 21 Sanford Sec Leonard J Lauer 348 Orange
  - Bartenders Union Local No 67—Meets 1st and 4th Sun 23 Pearl Sec David F Dowling 90 Elliott
  - Bill Posters No 15—Meets 2d Sun 21 Sanford Sec Thomas Bryden 83 Bay
  - Bricklayers Masons & Plasterers Union No 1—Meets Tues 21 Sanford Business Agt James M Leonard h at Agawam
  - Building Laborers No 69—Meets 3d Wed 21 Sanford Business Agt Lorenzo L Sondrini 199 White
  - Carpenters No 96 (French)—Meets Tues 21 Sanford Sec Berte R Thibodeau 91 Clantoy
  - Carpenters No 177—Meets Fri 21 Sanford Sec Leon H Manser 65 Whittier
  - Chauffeurs Teamsters & Helpers Local Union No 404—Meets 2d Sun 119 Plainfield Sec Benjamin E Naylor h at WSpfd
  - Construction Laborers No 999—Meets 1st Fri 21 Sanford Business Agt Carlo Trangliese 57 Central
  - Hampden County Musician's Assn Local 171—Meets 2d Sun (725) 95 State Sec Edwin H Lyman 40 Belmont av
  - International Brotherhood of Electrical Workers—21 Sanford Business Agt William J Wylie h at Feeding Hills
  - International Ladies Garment Workers Union—69 Stockbridge
  - International Union of Electrical Radio and Machine Workers of America C I O Local 288—Meets 1st Mon 150 Main IO Sec Mrs Lucille L Flebotte h at Ludlow
  - International Union of Operating Engineers Local 98—Meets 2d Mon (209) 1303 Main Business Mgr James J Bird h at Dorchester
  - Iron Workers Union—21 Sanford Business Agt Patrick P Hogan 41 Suffolk
  - Ladies Garment Workers Union Local 226—Meets on call (200-202) 172 Chestnut Sec Mrs Edith A Thans 321 Belmont av
  - Lathers Union No 25—Meets on call 21 Sanford Sec Pasquale Pio 141 Bloomfield
  - Mason Tenders Local No 69—21 Sanford Business Agt Lorenzo L Sondrini 199 White
  - Milton Bradley Industrial Union Local No 224—Meets on call 8 Cross Sec Michael J Donohue 30 Brookline av
  - Moving Picture Machine Operators Local 186—Meets 1st and 3d Mon 21 Sanford Sec Louis Williamson h at Chicopee
  - Musicians Local 171—Meets monthly Masonic Temple Sec Edwin H Lyman 40 Belmont av
  - National Federation of Post Office Clerks Local 497—Meets 3d Sun 10 Round Hill Sec John F Sullivan (11) 198 Bowdoin

TELEPHONE RE 3-5111
D. J. ST. GERMAIN & CO.
ESTABLISHED 1924 — INVESTMENTS OF DISTINCTION
100 CHESTNUT STREET

THE UNION CENTRAL LIFE INSURANCE CO. 1200 Main Street
CHARLES S. MERRIAM, Manager TEL. RE 4-3166

WALKER MILLWORK CO., INC.
everything in DOORS, WINDOWS and TRIM
211 LIBERTY ST. DIAL RE 3-5417

T. M. WALKER CO.
everything in PAINT and WALLPAPER
31 MARKET ST. DIAL RE 3-5158

"Offering A Community Service" CURRAN-JONES, INC. 109 MAIN STREET Funeral Home WEST SPRINGFIELD Telephone RE 6-7742

Associations Clubs and Societies—cont

- New England Federation of Telephone Operators—Meets Tues (219) 292 Worthington Recording Sec Mrs Loretta M Cahill h at E Longmeadow
- Painters No 257—Meets 2d and 4th Wed 21 Sanford Sec Roland J Schlagel 1362 Page blvd
- Painters No 369 (Glaziers)—Meets 2d Fri 21 Sanford Sec Abraham Kurnitsky 66 Mill
- Pattern Makers of America—21 Sanford Business Agt Fenton J Kelly (3) 284 Main IO
- Plumbers Union No 89—Meets 1st and 3d Mon 21 Sanford Business Agt James Anderson h at Wilbraham
- Printing Pressmen No 85—Meets 2d Mon Bridgway Hotel Sec Joseph R Biscotti 39 Lorimer IO
- Roofers and Slaters U A Local No 248—(505-508) 175 State Business Agt James J Capeless Jr 85 Silver
- Schoolhouse Custodians No 13152—Meets 1st Sat 32 Spring Sec Emerson B Miller 33 Salem
- Sheet Metal Workers I A Local No 63—(505-508) 175 State Business Agt James J Capeless Jr 85 Silver
- Slaters & Roofers U A Local No 248—Meets 4th Thurs of the quarter 21 Sanford Business Agt George C Forgue 409 Notingham
- Steamfitters No 603—Meets 1st and 3d Mon 21 Sanford Sec William H Morris 186 Chapin ter
- Street Railway Employees No 448—Meets 3d Tues 21 Sanford Sec Edward D O'Keefe 301 Commonwealth av
- Telephone Workers No 4—Meets 2d and 4th Thurs 44 State Sec William J Julian 121 Hartford ter
- Theatrical Stage Employees No 53—Meet 3d Sun 21 Sanford Sec James B Maroney h at Agawam
- United Electrical Radio & Machine Tool Workers Local No 213 C I O—Meets 2d Sat (222) 360 Worthington Sec Anthony S Afflitto h at WSpfd
- United Furniture Workers of America Local 137 C I O—(213) 172 Chestnut—Meets 2d Tues March June Sept and Dec 91 Charles Recording Sec Henry J Lacroix h at Thompsonville Conn
- United Mine Workers of America Local 12026—Meets 2d Thurs 15 Bliss Sec Richard J Crowley 27 Ontario
- Westinghouse Industrial Union Local 202 I U E C I O—Meets 3d Sun 32 Stevens Business Agt John L Paran 54 Home

Ladies Catholic Benevolent Assn—

- Branch No 548—Meets 2d Tues 121 State Sec Annie C Curran (6) 81 School
- Branch No 964—Meets 1st Tues 61 Willard av Recorder Mrs Theresa L Barry 61 Willard av
- Branch No 1119—Meets on call 61 Willard av Recorder Mrs Theresa L Barry 61 Willard av
- Branch No 1311—Meets 2d Tues 424 Armory Sec Mrs Mary C McAnanama 3 Cleveland

Lebanese-American Club—50 Ferry Sec Michael C Ziter 103 Belle

LeClub Francais—Meets 1st Mon 7 Chapin ter Sec Rosaire E Caron 403 Page blvd

Legal Aid Society of Springfield Mass Inc—Meets 3d Tues in Jan (814) 145 State Sec George D Cummings (21) 90 Maple

Lions Club—Meets Mon Hotel Sheraton Sec Kenneth S Raffol 91 Phoenix ter

L'Union St Jean Baptiste D'Amerique—

- Conseil Gagnier No 155—Meets 1st Mon 802 Main Sec Edward J Houde 1470 Dwight
- Council No 313—Meets 1st Thurs 221 Main IO Sec Levis St Pierre 200 Main IO

Maimonides Club—Meets last Wed Hotel Kimball Sec Dr Bernard H Tillman 93 Rockland

Marchegian Club Inc—57 Broad

Marconi Club Inc—Meets 3d Fri 89 Parallel

Maria Dell'Assunta Italian Club—210 William

Masonic—

- Springfield Masonic Temple Inc—Meets annually 1st Mon in March 339 State Sec Clarence O Howard h at Longmeadow
- Adelphi Chapter No 2 O E S—Meets 2d and 4th Thurs except July and Aug 339 State Sec Mrs Bertha A Jones 28 Ashmont
- Connecticut Valley Consistory—339 State Sec Raymond C Hodge h at WSpfd
- Dwight Clark Chapter No 140 O E S—Meets 2d and 4th Wed 149 Berkshire av IO Sec Mrs Mildred Peck 166 Oak IO
- Evening Star Lodge of Perfection A A S R—Meets 1st Thurs Oct Jan and March 339 State Sec Raymond C Hodge h at WSpfd
- Hampden Lodge A F & A M—Meets 1st Tues 339 State Sec Spencer W Shaw h at Longmeadow
- Indian Orchard Lodge A F & A M—Meets 1st Mon 149 Berkshire IO Sec Harold S Streeter 1471 Plumtree rd
- Isadore Forbes Chapter No 202—Meets 2d and 4th Mon except July and Aug 339 State Sec Mrs Leola Pease h at E Longmeadow
- Laurel Court No 1 Order of Amaranth—Meets 1st Thurs 339 State Sec Mrs Alice Swan 18 Cornell
- Massasoit Council Princes of Jerusalem A A S R—Meets 3d Thurs in Oct Jan and March 339 State Sec Raymond C Hodge h at WSpfd
- Melha Temple (Ancient Arabic Order Nobles Mystic Shrine)—Meets on call 347 Worthington Recorder Donald A Bartlett 347 Worthington
- Morning Star Chapter R A M—Meets 1st Fri 339 State Sec Richard R Hartwell 114 Yale
- Nazarene Shrine No 8 W S J—Meets 3d Tues 43 Spring Scribe Alice I Swan 18 Cornell
- Order of DeMolay Spfd Chapter—Meets 1st and 3d Tues 339 State Sec Arthur H Willard 86 E Alford
- Roswell Lee Lodge A F & A M—Meets Mon except July and Aug 339 State Sec Leon E Bartlett 24 Trinity ter
- Samuel D Sherwood Lodge A F & A M—Meets 1st Fri 339 State Sec Herbert F Payne h at Longmeadow
- Samuel Osgood Lodge A F & A M—Meets 3d Tues 185 Mill Sec Harold R Bond 141 Suffolk
- Springfield Chapter No 143 O E S—Meets 2d and 4th Tues except July and Aug 339 State Sec Myrtle C Chapman 143 Catharine
- Springfield Chapter of Rose Croix A A S R—Meets 1st Thurs in Nov Feb and April 339 State Sec Raymond C Hodge h at WSpfd
- Springfield Commandery No 6 K T—Meets 1st Mon 339 State Recorder Harold G Ransom 11 Woodlawn
- Springfield Council R & S M—Meets 1st Wed 339 State Recorder Richard R Hartwell 114 Yale
- Springfield Lodge A F & A M—Meets 1st Wed 339 State Sec Horace Weake 1801 Roosevelt av

Massachusetts Catholic Order of Foresters—

- McDermott Court No 186—Meets 2d and 4th Thurs 345 Worthington Sec Eugene J Sweeney 40 Parkside
- St Lea Court No 190—Meets 2d and 4th Mon 627 State Sec Mrs Helen C Daly 236 Harkness av
- St Valerian No 111—Sec Mrs Laura M Thomas 35 Noel

Massachusetts Heart Assn—Western Chapter—Meets monthly (305) 26 Vernon Chapter Executive Marion A Lawton h at Longmeadow

Massachusetts Police Assn Spfd Branch—Meets 1st Mon in Jan 80 Court Sec Harold F Carroll (7) 196 Bowdoin

Massachusetts Society for the Prevention of Cruelty to Children—Meets 2d Wed Hotel Kimball Sec Carleton H Beverly office 184 Mill

Massachusetts State Guard Springfield Memorial Unit No 44—Meets 2d and 4th Thurs 68 Court

Monday Lunch Club—Meets Mon except summer months 50 Elm

National Council of Jewish Women Springfield Section—Meets 2d Mon 184 Mill Sec Mrs Morris Rosenthal 158 Gillette av

RUBBER STAMPS SEALS STENCILS
R. P. CHILDS STAMP CO.
(330) 1618 Main St., Springfield, Mass.
TEL. REPUBLIC 3-1211

HAMPDEN SAVINGS BANK
Incorporated 1852 19 Harrison Avenue
MORTGAGE LOANS
—FHA and Other Monthly Payment Plans—
See Us First - Savings Bank Mortgages are the Best

TELEPHONE RE 3-5111 FIRST FINANCIAL CORPORATION Founded 1922 — SPECIALISTS IN HIGH GRADE COLLATERAL LOANS 100 CHESTNUT STREET

National Electrical Benefit Fund Western Massachusetts Branch—(813) 145 State Sec Kent B Smith h at Longmeadow

National Metal Trades Assn Western Mass Branch—(513) 95 State Sec Robert W Hutton Jr h at Westfield

National Pension Club—Meets Tues 930 State Sec Ethel Evans 89 Catharine

National Retail Credit Assn—276 Bridge Rep George B Allen 48 Texel dr

National Secretaries Assn Spfd Chapter—Meets 3d Wed Hotel Sheraton Corresponding Sec Marjorie E Conley 91 Daviston

Navy Mothers Club of America Spfd Hampden County Club 711—Meets 2d Tues 21 Walnut Sec Mrs Catherine V Mowrey 25 Dresden

New England States Holstein Friesian Assn—(209) 360 Worthington Rep Allen N Crissey 70 Chestnut

Notre Dame Alumni—Meets 3d Mon 27 Everett Sec Mary E Donoghue 448 Carew

Order Deutsche Herman Sons Amelia Lodge No 10—Meets 2d Tues 91 Plainfield Sec Mrs Lillian A MacKechnie 75 Shamrock

Order of Scottish Clans Ladies Auxiliary Lodge No 15 to Clan Murray—Meets 2d and 4th Mon 347 Worthington Sec Mrs Elizabeth Easson 122 Hartford ter

O'Reilly John Boyle Club—Meets 1st Wed (214) 1653 Main Sec Michael M Moran 19 Elliot

Pioneer Valley Girl Scout Council Inc —(14) 62 Harrison av

Polish Young Men's Alliance of Indian Orchard Inc—Meets 2d Sun 91 Parker IO Sec John Sambor h at Wilbraham

Probus Club—Meets Mon Hotel Kimball Sec Robert L Zimmerman 142 Dayton

Quota Club—Meets 2d and 4th Thurs Hotel Kimball Sec Mrs Olga Ellis 143 Belmont av

Racing Pigeon Club—Meets 1st Sun 43 Lamont Sec Alfred Wolfe h at Ludlow

Republican Business Women's Club of Springfield—Meets 3d Mon on call President Janet Sumner 147 Maple

Republican City Committee—Meets on call (414) 1653 Main Sec Pearl C Brown 180 Oak IO

Retail Credit Assn of Springfield Mass Inc—Meets 2d Thurs Highland Hotel Sec George B Allen 48 Texel dr

Rotary Club of Springfield—Meets Fri Hotel Sheraton-Kimball office 140 Chestnut Executive Sec Helen M Wells h at Chicopee

Royal Arcanum—
  Equity Council No 96—Meets 1st and 3d Wed 44 State Sec John J Monigle 48 Suffolk
  Springfield Council No 1 Loyal Ladies —Meets 2d and 4th Mon 1563 Main Sec Mrs Mildred MacNayr 67 Alden

Russian-American Citizens Club—285 Chestnut Sec Andrew Skender 46 Lexington

Safety Council of Western Mass—Meets 1st Tues (204) 458 Bridge Executive Dir Victor J Mari 234 Cambria

St Vincent de Paul Society Particular Council—Meets Jan Apr July and Oct 15 Avon pl Sec Frank S L'Annunziata 111 Grenada ter

Senior Haddasah—Meets monthly 148 Fort Pleasant av

Service League Foundation Inc—Meets Feb on call 1319 Main Sec Earl H Paine h at Wilbraham

Shrine Luncheon Club—Meets 2d Tues Hotel Sheraton-Kimball

Smith Horace Fund The—Meets on call 63 Elm Sec C Eugene Morris h at E Longmeadow

Social Democrat Hunchakin Party of America—22 Montgomery IO Sec Nishan F Kulungian 66 Worcester IO

Societa Maria S S Assunta—Meets 1st Mon 119 William Sec Joseph Panetti 48 Rutledge av

Societa Quindicesi Maria S S Della Grazia—78 William

Societa Union e Fratellanza Italiana—Meets 1st Fri 35 Wilcox Sec Renzo Vedani h at Agawam

Society for the Propagation of the Faith—73 Chestnut Dir Rev George J Hurley 73 Chestnut

Sons of Italy Lega Protettiva Lodge No 379—Meets 2d Tues 136 William Sec Agostino DiSanti 56 Elmwood

Sons of Jacob Men's Club—Meets semimonthly 100 Congress Sec T Newman 33 Hebron

Sons of Union Veterans of the Civil War—
  L A Tifft Camp No 15—Meets 2d and 4th Wed 44 State Sec George A Adams 70 Braddock
  Auxiliary No 10 to L A Tifft Camp—Meets 2d and 4th Mon 44 State Sec Mrs Mary Booker 23 Hawley

South End Community Center—85 William Executive Dir James Popeo 10 Wayne

Springfield Apartment Industry Inc—(224) 172 Chestnut Sec Herbert H Prentice 52 Draper

Springfield Apartment Owners Association Inc—(530) 293 Bridge

Springfield Area Export Managers Club —Meets monthly 70 Chestnut Chairman John Egan h at Westfield

Springfield Association of the Deaf Inc —(310-312) 17 Hampden

Springfield Automobile Dealers Assn—Meets Oct (513-518) 95 State Sec Robert W Hutton Jr h at Westfield

Springfield Better Business Bureau Inc —1275 Main Sec William C Webb 33 Sherwood rd

Springfield Boys' Club—Meets 3d Thurs 260 Chestnut Executive Dir Paul A Samson 260 Chestnut

Springfield Business & Professional Women's Club—Meets 2d and 4th Tues 50 Elm Sec Pauline Omasto 49 Fort Pleasant

Springfield Cemetery Assn—Meets annually last Mon in Jan 171 Maple Clk James A Gay 25 Hartwick

Springfield Charga Plate Associates—Meets on call 276 Bridge Sec George B Allen 48 Texel dr

Springfield Chess Club—Meets Tues YMCA Sec Harvey Burger 21 Bloomfield

Springfield City Women's Republican Club—Meets 1st Mon 46 Lakeside Sec Mrs Georgia C Denver 46 Lakeside

Springfield College Student Council—263 Alden

Springfield Committee for New Americans—Meets monthly 130 Maple Sec Sarah Crovitz 57B Longhill

Springfield Dairy Council—Meets weekly 134 Chestnut Sec Eli J Sisitsky 54 Draper

Springfield Dry Cleaning & Plant Owners Assn—Meets monthly 134 Chestnut Sec Donald C Hutchison h at E Longmeadow

Springfield Fire Department Privates Club—Meets 4th Tues (2d fl) 17 Hampden Sec Daniel J Lawler 11 Warren pl

Springfield Fireman's Mutual Relief Assn—Meets last day of month Spfd Fire Dept Sec Robert E O'Neil 113 Harkness av

Springfield Franco-American Credit Union—Meets Tues 368 Taylor Clk Isaie N Methe 25 Haumont ter

Springfield Girl Scouts Inc—Meets 2d Thurs (14) 62 Harrison av Executive Dir M Estelle Burrill h at Southwick

Springfield Girl's Club—Meets 2d Fri 343 Chestnut Dir Mrs Bernice G Leslie (7) 86 School

Springfield Goodwill Industries Inc—139 Lyman Executive Dir Chauncey E Beeman 205 W Allen Ridge rd

Springfield Hearing League Inc Chapter 32—(211) 1694 Main Executive Dir Mrs Grace F Gaffney

Springfield Hobby Club—46 Taylor Dir Leone Avery 850 Chestnut

Springfield Hotel Men's Assn—Meets office 134 Chestnut Sec Theodore C Jarrett 195 Old Farm rd

Springfield Kennel Club Inc—Meets 3d Tues Hotel Kimball Sec Mrs J M Bordeaux 60 Fort Pleasant av

Springfield Laundry Owners Assn—Meets monthly 134 Chestnut Sec Donald C Hutchison h at E Longmeadow

Springfield Life Underwriters Assn—Meets 1st Mon office (503) 1200 Main Sec Alex Kadansky 51 Wachusett

Springfield Mass Municipal Employees Credit Union Inc—Meets 2d Thurs 68 Vernon Mgr Daniel G Kelly 226 Pearl

Springfield Mass PO Employees Credit Union—Meets 2d Mon (208) 436 Dwight Clk Thomas A Clune 518 Liberty

Springfield Orchestra Assn Inc—Meets 2d Tues 49 Chestnut Sec Arppie Charkoudian 17 Dearborn

Springfield Police Relief Assn—Meets 1st Mon 80 Court Sec Harold F Carroll (7) 196 Bowdoin

Springfield Poultry Club—Meets 2d Tues 549 State Sec George L Collester 28 Amaron

Springfield Property Owners Assn—Meets on call Sec Hope R Carr 46 Wellesley

Springfield Real Estate Board—Meets 2d and 4th Fri 25 Elm Sec Wolcott W Gumble 98 Cornell

FIELD, EDDY & BULKLEY
1200 MAIN STREET PHONE RE 4-1112
INSURANCE SERVICE

Wiggin's Old Tavern
Famous For Our Food
Phone Northampton 3100
At Northampton Hotel
Northampton Mass.

Associations Clubs and Societies—cont

Springfield Restaurant Council—Meets monthly 28 Hillman Sec Robert G Jahrling 28 Hillman
Springfield Revolver Club—Meets 3d Mon from Oct to June 435 Wilbraham rd Sec Delmar Moorhouse 109 Carroll
Springfield Safety Council Inc—(204) 458 Bridge
Springfield Sportsmen's Club—Meets 2d Tues Sept-May 361 Sumner av Sec Paul E Balise 603 Columbus av
Springfield Table Tennis Club—1013 Columbus av
Springfield Taxpayers Assn Inc—(214) 458 Bridge Executive Dir Edward Jones 493 Forest Hills rd
Springfield Teachers Club—Meets annually 49 Chestnut Sec Dorothy Porter 185 Allen
Springfield Turn Verein Inc—Meets 2d Mon 91 Plainfield Sec Fritz Krah 7 Holland
Stebbins Fannie Memorial Wildlife Refuge Inc—236 State Sec Mildred A Tyler 50 Morningside pk
Street Railway Employees Assn—(216) 1694 Main Business Agt Edward D O'Keefe 301 Commonwealth av
Technical Hi-Y Alumni—Meets Tues YMCA
Toilet Seat Manufacturers Assn Inc—(513-518) 95 State Sec Robert W Hutton Jr h at Westfield
Townsend Club No 1—Meets Mon 23 Rutland Sec Albert S Hewinson 210 High
Townsend Club No 3—Meets Thurs 328 Orange Sec Mrs Coral A Fisher 115 Ranney
Townsend Club No 7—193 Worthington
Travelers Aid Society of Springfield Mass—Board meets 3d Tues Sec Barbara M Rose (10) 329 Central
Tuesday Club—Meets 3d Tues Hotel Highland Treas George Shannon 3 Wesson
Union St Jean of America Council No 324—Meets 2d Tues 7 Chapin ter Sec Paul Harpin 31 Eagle
United Cerebral Palsy of Western Mass—Meets 1st Tues 127 State Executive Dir Philip R Schneiderman 44 Woodside ter
United Commercial Travelers of America Springfield Council No 12—Meets 3d Tues Hotel Bridgway
United Fund Inc—184 Mill Sec S Douglas Polhemus h at Longmeadow
United Social & Athletic Club—Meets 1st Tues 278 Main IO Recording Sec Everett Tresh h at Ludlow
United Spanish War Veterans—Meets 2d and 4th Fri 44 State—Sec Harry G Shumway 55 Meredith
Unity Center of New Thought—Meets Tues and Thurs (255) Hotel Charles Sec Ida Turner 69 High
University Club—Meets annually on call (4th fl) 9 Market Sec Robert L DeGersdorff h at E Longmeadow
Urban League of Springfield—33 Oak Executive Sec Alexander B Mapp 33 Oak
Venezia Societa—Meets 1st Fri 35 Wilcox Sec Kenzo Vedani h at Agawam
Carl L Talbot Post (Negro)—Meets 2d and 4th Tues 44 State Commander Richard H Snyder Jr 48 Edgewood
Charles N Gregoire Post No 5832—381 Main IO Adjutant Edward Szczebak 1028 Berkshire av IO
John J Leonard Post No 70—Meets 2d and 4th Mon 15 Bliss Recording Sec George S LaFrancis 33 Barrison
Auxiliary to Leonard Post No 70—Meets 2d and 4th Mon 15 Bliss
Visiting Nurse Assn of Springfield The —Meets 3d Thurs 20 Maple Sec Eunice F Riner 148 Belvidere
Vittoria Colonna—Meets 3d Thurs 136 William Sec Rena DiCarlo 122 Clifton av
Voluntary Defenders Committee Inc—(813) 145 State Sec Kent B Smith h at Longmeadow
War Chest Fund Commission—Meets 1st Tues Hotel Highland Sec Florence D Grimshaw 44 State
Western Massachusetts Cafe Owners Assn Inc—Meets 3d Wed (225) 1618 Main Sec Erna P Sievers h at WSpfd
Western Massachusetts Industrial Union Council C I O—(214) 360 Worthington Sec James Parker 278 Prentice
Western Massachusetts Package Stores Assn Inc—Meets on call (208) 121 Lyman Executive Sec Edward C Murphy 45 Perkins
Western Massachusetts Telephone Workers Credit Union—(2d fl) 295 Worthington
Widow and Widower's Club Inc—Meets monthly 23 Rutland in winter and at Lake Lorraine in summer Sec Mrs Cecelia M Buckingham 34 Schillingford
Wilbraham Country Club—Meets on call office (635) 31 Elm Sec Ernest W Carman 131 Harvard
Women's Christian Temperance Union Springfield Armory Hill—Meets 1st Wed 731 State Sec Bertha M Cross 165 St James av
Workingmen's Aid Club—Meets Sun 675 Dwight Sec James Cox 202 Oak Grove av
Workman's Circle—Meets 2d and 4th Tues 104 Sumner av Recording Sec Carl L Rudman 91 Carver
Workman's Circle Educational Center—8 Round Hill Sec Jack W Lannon 120 Greene
Y D Club of Springfield Inc—(2d fl) 68 Court
Yankee Division Veterans Assn—Meets 1st and 3d Fri 10 Round Hill Sec Roswell F Patch 98 Alden
Yankee Division Veterans Assn Auxiliary—Meets 3d Mon 10 Round Hill Sec Mrs Margaret F Scagliarini 118 Norfolk
YOUNG MEN'S CHRISTIAN ASSOCIATION 122 Chestnut General Sec Charles E Lee 74 Eleanor rd—See p 251
Young Women's Christian Assn—Board of Directors—Meets 3d Tues 26 Howard Executive Dir Marion G Evans h at Easthampton
Zonta Club of Spfd—Meets 1st and 3d Mon Hotel Kimball

*ASYLUMS

(See Homes and Asylums)

*ATHLETIC GOODS—DEALERS

(See Sporting Goods—Retail)

*ATTORNEYS AT LAW

(See Lawyers)

AUCTIONEERS

Ascher Joseph (317) 31 Elm
AUCTION BROKERS CO 131 Greenwood
Binsky Henry 21 Olmsted dr
Holcomb Hiram F 51 Leyfred ter
Marcuson Sidney J 77 Maryland
Posnick Aaron & Co (21-22) 1214 Main
SPRINGFIELD AUCTION CO 769 Dwight tel RE 4-8896—See p 176
TEHAN JOHN F & SON—REALTOR 9-10 Court House pl—See Front Cover
Young Morris & Sons Co Inc 590 Dwight
Zundell Milton 77 Olmsted dr

*AUDITORS AND ACCOUNTANTS

(See also Accountants—Public)

Doubleday Snow & Sargent (510) Republican Bdg 1421 Main
Hitchcock & Company (certified) (418) 31 Elm
Obrey Harold A (46) 1323 Main tel RE 6-5084
Scovell, Wellington & Company (600) 293 Bridge tel RE 4-3181

*AUTOMATIC FOOD VENDING

HOW-DEE CO INC 1156 State—See p 82

*AUTOMATIC TEMPERATURE REGULATORS

MC CLEAN FRED C HEATING SUPPLIES INC 47 Park—See side lines

AUTOMOBILE ACCESSORIES AND PARTS—RETAIL

Armory Auto Supply 451 State
Atmus E B Co Inc office 103 Dwight store 109 do
Boulevard Auto Parts 1571 Page blvd
Butler Auto Body Supply 465 Main
CENTER ARTHUR E INC (Ford) 500 Columbus av tel RE 3-1115—See p 32
Firestone Stores 2062 Main
GENDEN BROS INC 2387 Main and 11 Morgan used auto parts 18 Morgan tel RE 6-5481—See p 40

Residential Heating and Air Conditioning
W. C. LINE CO., INC.
586 Riverdale St., W. Spfd., Mass., Tel. RE 6-6357
MFRS. DUCTS & FITTINGS

PRESTON AND OLMSTEAD, INC. — Tel. RE 2-5161
GENERAL AGENTS OF THE TRAVELERS
THE WORLD'S LARGEST MULTIPLE-LINE INSURANCE COMPANY

Greenberg Abraham 932 Dwight
Hoff Auto Parts Co 1317-1327 Columbus av
Jack & Harry's 140 State
Krohne C A & Sons 833 Columbus av
Mason Auto Parts 17 Morgan
MUTUAL OLDSMOBILE INC 1566 State—See p 37
Pilsbury's Firestone 738 Sumner av
SEARS ROEBUCK AND CO 135 Memorial av West Spfd tel RE 9-6992—See p 115
Springfield Auto Electric Service 50 Carew
SPRINGFIELD BUICK CO 630 Main—See p 42
Western Auto Supply Co 2025 Main and 838 State

AUTOMOBILE ACCESSORIES AND PARTS—WHOLESALE AND JOBBERS

Auto Gear & Parts Co Inc 134-136 Dwight
Automotive Devices Co of Springfield rear 53 Osgood
CARPARTS INC (Chrysler Corp Products Parts) 135 Hickory tel RE 7-0247—See p 47
FERRARA SPRING & PARTS CO INC 740 Worthington tel RE 6-5446—See p 53
GENDEN BROS INC 2387 Main and 11 Morgan used auto parts 18 Morgan tel RE 6-5481—See p 40
Jefferson Auto Specialties Inc 104 Carew
Moto Sales 509 Allen
Parmenter Auto Parts Co Inc 611 Main
Robert's Automotive Supplies 727-739 Main
Tarbell-Watters Co The 144 Chestnut
Wood H B 896 Columbus av

*AUTOMOBILE BATTERIES

CARPARTS INC 135 Hickory tel RE 7-0247—See p 47

AUTOMOBILE BODY MFRS

A & B Metal Works 56 Lansing pl
Atlas Auto Body Inc 590 Main
Eagle Auto Body Co 785 Columbus av
Hyte Morris Inc 209-225 Ferry
ROBINSON AUTO BODY CO 10 Fremont tel RE 3-0300—See p 45

AUTOMOBILE BODY REPAIRING

Dale Auto Body 58 Winthrop
Davis Garage & Auto Body 1515 State
Frank's Auto Body 70 Parker IO
Green Street Auto Body Co 12 Greene
Hank & Gil Auto Body 25 Walnut
Jeff's Auto Metal 712 Worthington
Kawie Auto Body Co 519-521 Worthington
Mill Street Auto Body Co Inc 289 Mill
N & P Auto Body Shop 468-474 Walnut
Nick's Auto Body & Fender Works 390 Main IO
North End Auto Body 1304 Dwight
Oliver Auto Body Co Inc 1050 Bay
Russell Auto Body Shop 462 Central
Smith's Auto Body Works 153 Carew

*AUTOMOBILE BODY AND FENDER REPAIRING

JONES RALPH D INC 721 Worthington tel RE 6-6301—See p 40
ROBINSON AUTO BODY CO 10 Fremont tel RE 3-0300—See p 45
SCOTT ROBERT F CO INC 725 Worthington tel RE 7-0259—See p 52
VALENTINE COLLISION SERVICE CO 225 Walnut tel RE 6-3828

*AUTOMOBILE BRAKE SERVICE

SPRINGFIELD WHEEL SERVICE INC 169 William tel RE 4-0486—See p 43

*AUTOMOBILE CLUBS

A A A Automobile Club of Springfield affiliate of American Automobile Association 760 State at Winchester Square tel RE 2-6285—See p 29

*AUTOMOBILE COLLISION REPAIRS

ROBINSON AUTO BODY CO 10 Fremont tel RE 3-0300—See p 45

AUTOMOBILE COURTS AND MOTELS

Federal Plaza Motel 50 Federal
Trase's Motel Inc 350 Boston rd

*AUTOMOBILE DEALERS—COMMERCIAL CARS AND TRUCKS

(See also Trucks—Motor)

AUTOMOBILE SALES COMPANY 95-117 Liberty—See p 30
BYRNES JAMES C CO (Studebaker) 34 Sumner av near Longhill st tel RE 6-7233—See p 31
CENTER ARTHUR E INC (Ford) 500 Columbus av tel RE 3-1115—See p 32
SANFORD F L CO (Dodge "Job Rated" Trucks) 648 State tel RE 4-8251—See p 38

AUTOMOBILE DEALERS — PASSENGER CAR

AUTOMOBILE SALES COMPANY 95-117 Liberty—See p 30
Balise Motor Sales Co 603 Columbus av
Barrett M C Inc 600 State
BYRNES JAMES C CO (Studebaker) 34 Sumner av near Longhill st tel RE 6-7233—See p 31
CENTER ARTHUR E INC (Ford) 500 Columbus av tel RE 3-1115—See p 32
CHICOPEE MOTOR SALES CO (DeSoto and Plymouth) 606 Front Chicopee—See p 39
COOK MOTOR SALES INC (Chrysler-Plymouth) 760 Front Chicopee tel LY 8-8354—See p 39
DE PALMA MOTOR SALES CO (Hudson) sales 959 Springfield st Feeding Hills service 71 Garden st Feeding Hills tels RE 3-7880 RE 3-7889—See p 33
ELLIOTT'S SPRINGFIELD LINCOLN-MERCURY CO (Lincoln-Mercury) 563 State—See p 34
GENDEN BROS INC 2387 Main and 11 Morgan used auto parts 18 Morgan tel RE 6-5481—See p 40
HEDGES-SATTLER INC 683 Columbus av tel RE 2-3154—See p 35
JONES RALPH D INC (Volkswagen) 721 Worthington tel RE 6-6301—See p 40
KELLEHER & MIXER INC 464 St James av—See p 36
LEADER CHEVROLET CO INC 675 Memorial av West Spfd tel RE 9-9601—See p 1037
Leo's Used Car Exchange Inc 1174 State
Louis Motors Inc 595 Main
MUTUAL OLDSMOBILE INC 1566 State—See p 37
ORR STERLING A INC 125 Liberty used car sales rooms 446 and 567 Main—See p 41
Parker Motor Sales Inc 143 Parker IO
Reopell A V Co The 709 State
Rollin's Auto Sales 722 Boston rd
SANFORD F L CO (Dodge and Plymouth) 648 State tel RE 4-8251—See p 38
SARAT FORD SALES 250 Springfield cor Maple (O'Brien's Corner) North Agawam—See side lines and p 41
Sports Cars Inc 579 Main
SPRINGFIELD BUICK CO 630 Main—See p 42
Springfield Nash Motor Sales Inc 883-889 Main
WARRINER PONTIAC CO 360 Main tel 2-6201—See p 42
WESTFIELD FORD MOTOR SALES INC (and trucks) 234 E Main Westfield—See p 43
Young Motor Co Inc 510 Main

AUTOMOBILE DEALERS—USED CARS

Automobile Distributors Inc 341 Columbus av
AUTOMOBILE SALES COMPANY 95-117 Liberty—See p 30
Beswick Charles K 835 White
BETTER USED CAR EXCHANGE INC 1567 to 1575 State tels St 8-7361-2-3—See p 37
Boston Road Motors 95 Boston rd
Breor Motor Sales 86 Boston rd
BYRNES JAMES C CO 34 Sumner av near Longhill st tel RE 6-7233—See p 31
CENTER ARTHUR E INC 500 Columbus av tel RE 3-1115—See p 32
CENTER SALES INC 500 Columbus av tel RE 3-6338—See p 32
DE PALMA MOTOR SALES CO sales 959 Springfield st Feeding Hills service 71 Garden st Feeding Hills tels RE 3-7880 RE 3-7889—See p 33
Dwight Street Motor Sales 1141 Dwight

FRIGIDAIRE
Household Appliances
New England Jobbers for Washing Machine Parts
Service Dept. and Show Room: 48 DWIGHT ST.
TELEPHONE RE 7-4741
C. J. Roberts Engineering Company

REAL ESTATE
RENTALS
APPRAISALS
A. C. WHITE, JR., REALTOR
496 Bridge Street *Telephone RE 2-5109*
INSURANCE
PROPERTY MANAGEMENT
MORTGAGE LOANS

GENERAL INSURANCE **MacDONALD & JOHNSON, Inc.** (607-608-609-610) 1387 MAIN STREET TELEPHONE RE 6-5461

Contractors - Masons Carpenters - Builders SAPELLI CONSTRUCTION CO., INC. 530 ST. JAMES AVENUE Phones RE 9-9639 RE 2-1057

Automobile Dealers—Used Cars—cont

ELLIOTT'S SPRINGFIELD LINCOLN-MERCURY CO 563 State—See p 34

Forest Park Auto Co 942 Belmont av

Frank's Auto Sales Inc 1608 State

GENDEN BROS INC 2387 Main and 11 Morgan used auto parts 18 Morgan tel RE 6-5481—See p 40

General Auto Sales 351 Columbus av

HEDGES-SATTLER INC 683 Columbus av tel RE 2-3154—See p 35

Hicks Alfred C 27 Newhouse

Holt's Garage 182 Walnut

Johnston Robert J 1095 State

JONES RALPH D INC 721 Worthington tel RE 6-6301—See p 40

Louis' Motors Inc 700 Main

Main Motors of Springfield Inc 1071 Main

Miller Garage 454 Worthington

Murphy Motors Inc 64 Boston rd

ORR STERLING A INC (and new) 125 Liberty used car salesrooms 446 and 567 Main—See p 41

Richard's Auto Sales Inc 1162 State

St Onge Joseph M 694 Page blvd

SANFORD F L CO 648 State tel RE 4-8251—See p 38

SARAT FORD SALES 250 Springfield cor Maple (O'Brien's Corner) North Agawam—See side lines and p 41

Sares Louis P 2445 Main

Silverman Harry Inc 1043 Main

SPRINGFIELD BUICK CO 630 Main—See p 42

SPRINGFIELD USED CAR CO 608 Liberty tel STate 8-0210

Tedesco Pasquale 706 Boston rd

Victor Auto Sales 2530 Main

*AUTOMOBILE DISTRIBUTORS—PASSENGER CARS

ORR STERLING A INC (Cadillac) 125 Liberty used car salesroom 446 and 567 Main—See p 41

*AUTOMOBILE DRIVING SCHOOLS

FAIRBANKS AUTO SCHOOL 20 Dwight tel RE 3-0458

AUTOMOBILE ELECTRIC PARTS

GRAVES R S CO 1107 Columbus av tel RE 6-5497

*AUTOMOBILE ELECTRIC REPAIRS

MAYO BROS AUTOMOTIVE INC 252 Belmont av tel RE 6-0510—See p 49

*AUTOMOBILE FINANCING

UNION TRUST COMPANY OF SPRINGFIELD MASSACHUSETTS Central Bank 1351 Main branches 3316 Main 618 Page blvd East Spfd 225 Memorial av West Spfd Drive-in Banks at Central Bank and WSpfd—See insert opp Name Alphabetical Directory and p 62

*AUTOMOBILE FRONT END WORK

MAYO BROS AUTOMOTIVE INC 252 Belmont av tel RE 6-0510—See p 49

SPRINGFIELD ALIGNMENT COMPANY 21 Charter av tel RE 4-7063—See p 52

STEER-O-MASTER SAFETY SERVICE INC 235 Taylor tel RE 6-2605—See p 44

AUTOMOBILE GARAGES

(See also Automobile Repairing)

Annone Peter J 9 Margaret

Bohn's Garage 3399 Main

Boyer's Paul Garage 356 Parker

Brandoli's Garage rear 18 Walnut

Brown's Garage 734 Page blvd

Fort Pleasant Garage 110 Fort Pleasant av

G & S Garage 905 Belmont av

HEDGES-SATTLER INC 683 Columbus av tel RE 2-3154—See p 35

Hotel Garage Chestnut c Harrison av

JEFFERSON GARAGE 11 Sheldon tel RE 9-5014—See p 244

KELLEHER & MIXER INC 464 St James av—See p 36

Kimball Garage Inc 8 Winter

Mac's Spring & Brake Service 1626 Bay

MAIN & CYPRESS GARAGE 15 Cypress tel RE 4-9793—See p 46

MAYO BROS AUTOMOTIVE INC 252 Belmont av tel RE 6-0510—See p 49

Memorial Garage 1725 Columbus av

NEWHOUSE AUTOMOTIVE SERVICE 64-66 Howard and 67 Bliss—See p 54

Peter Pan Garage 933 Columbus av

Professional Building Garage 77 Stockbridge

Rousseau's Garage 30 Elmwood

Royce Superior Laundry Garage 16-20 Emery

SCOTT ROBERT F CO INC 725 Worthington tel RE 7-0259—See p 52

Shelton Garage 79 Harrison av

Square Deal Garage Inc 147 Taylor

Statebliss Garage Inc 16 Bliss

Terminal Garage Inc 40 Liberty

Webster's Garage 263 Worcester IO

Wegiel Stanley A 1095 State

*AUTOMOBILE GLASS

ROBINSON AUTO BODY CO 10 Fremont tel RE 3-0300—See p 45

*AUTOMOBILE INSURANCE

CLARK HENRY M AND CO 270 Worthington—See foot lines and p 215

FIELD EDDY & BULKLEY (3d fl) 1200 Main cor State—See top lines and p 140

HOWATT INSURANCE AGENCY (306) 1537 Main—See Front Cover

PRESTON & OLMSTEAD INC (501) Security Bdg 44 Vernon—See top lines

*AUTOMOBILE LOANS

PUBLIC LOAN COMPANY (317) 1570 Main tel RE 3-6607—See p 157

SPRINGFIELD FINANCE COMPANY INC (500) 1490 Main—See top lines and p 46

AUTOMOBILE PAINTERS

Art's Auto Body 109 Carew

Dicks' A W Auto Paint & Body Co State and Pleasant

ELLIOTT'S SPRINGFIELD LINCOLN-MERCURY CO 563 State—See p 34

ROBINSON AUTO BODY CO 10 Fremont tel RE 3-0300—See p 45

VALENTINE COLLISION SERVICE CO 225 Walnut tel RE 6-3828

AUTOMOBILE PARKING

Al's Parking Lot 74 Pynchon

Bill's Parking Lot 65 Dwight

Black Charles J 27 E Court

Black Raymond R 25 Sanford

Blackie's Parking 161 Dwight

Boucher Hector A 58 Bliss

Car Care System 101 Armory

Central Auto Park 1919 Columbus av

Chestnut Auto Parking 68 Chestnut

Chris Parking rear 44 Harrison av

Depot Parking Lot 457 Dwight

Dunn's Parking Service Inc 279 Dwight and 21-29-31 Hillman

East Court Auto Park 30 E Court

Feldman Maurice H 28 Chestnut

Feldman Robert M 43 Howard

Garreffi Peter C 23 Bliss

Gaulin Alcide J 1601 Columbus av

Hampden-Fort Parking Inc 33-37 Hampden

J D Parking Service 35-37 Hampden

Kelly Francis 404 Dwight

Matt's Parking 32 Fort and 25 Hampden

Parking Plaza 238 Worthington

Ranger Parking Station 39 Broadway

Rustin Roger 16 Taylor

Sakellis Leon H 29-35 Railroad

Shopper's Auto Park 186 Dwight

Stone Thelma A Mrs 410 Bridge

Teece Frederick A 1445 Columbus av

Tom's Parking Lot 20-22 Hampden

Union Parking & Service 1861 Columbus av

Uschman Edward J 28 Sanford

Worthington Auto Park 215 Worthington

*AUTOMOBILE PARTS AND EQUIPMENT

(See also Automobile Accessories and Parts—Retail)

CITY SPRING AND BRAKE CORP 638 Worthington tel RE 4-0873—See p 53

DENIS MANUFACTURING COMPANY INC (brake cable shortener & adjuster) 46 Alvin tel RE 7-3826

MORGAN AUTO PARTS (new and used) 108 Sharon tel RE 9-2348

See DEVENS REALTY CO. 31 ELM STREET TEL. RE 9-1513 FOR A HOME OR MORTGAGE LOAN

1490 MAIN ST. **SPRINGFIELD FINANCE CO., INC.** Tel. RE 4-3193
General Loans — Springfield Acceptance Co. — Auto Financing

*AUTOMOBILE RADIATOR PRESSURE PURGING

DE PALMA MOTOR SALES CO sales 959 Springfield st Feeding Hills service 71 Garden st Feeding Hills tels RE 3-7880 RE 3-7889—See p 33

*AUTOMOBILE RADIATOR REPAIRERS

(See also Radiator Repairers—Automobile)

METAL-CRAFT SERVICE 445 Main cor Rutledge tel RE 6-3500—See p 48

*AUTOMOBILE RADIATORS—MFRS

METAL-CRAFT SERVICE 445 Main cor Rutledge tel RE 6-3500—See p 48

*AUTOMOBILE RENTING

(See also Taxicab Service)

Columbus Rental Service Inc 500 Columbus av
CUNNINGHAM LIVERY INC 586 Berkshire av tel ST 8-4558
HERTZ RENT-A-CAR SYSTEM 155 Chestnut and 21-27 Winter tel ST 8-4428 or RE 2-3141—See p 49
Robie R S Inc 147 Chestnut

AUTOMOBILE REPAIRING

Abe's Auto Clinic Inc 1214 Columbus av
Alovis Alfred 288 Nottingham
Belangers' Garage 169 Centre IO
Billings Auto Service rear 194 Pine
Brosseau Alphonse L 56 Gardner
Broton's Garage 48 Winter
Brown's Ray E Garage 50 Dover
Buck's Garage 10 Stafford
Bus Body & Motor Repair Co 501 Taylor
BYRNES JAMES C CO 34 Sumner av near Longhill st tel RE 6-7233—See p 31
Carney Bros Motor Service 1331 Columbus av
CENTER ARTHUR E INC 500 Columbus av tel RE 3-1115—See p 32
Chappy's Auto Service 3069 Main
City Auto Metal Works 971 Columbus av
Cook Lewis E Jr 387 Main IO
Cote's General Repair 3452 Main
Dan's Speedometer 1214 Columbus av
Del's Garage 265 Carew
DE PALMA MOTOR SALES CO sales 959 Springfield st Feeding Hills service 71 Garden st Feeding Hills tels RE 3-7880 RE 3-7889—See p 33
Dickinson Street Garage rear 242 Dickinson
Earl & Pinky's Garage 74-76 Wilcox
Eddy Martin L rear 146 College
ELLIOTT'S SPRINGFIELD LINCOLN-MERCURY CO 563 State—See p 34
Engelson's Gas & Oil Service Inc 2283-2299 Columbus av
Gould Douglas L rear 20 Greene
Guyer Ralph A 460-462 Walnut
Hank's Garage 312 Bay
Harris Harry D 141 Union
Hinnant Henry 2541 Columbus av
Holzapfel Allan I rear 50 Norfolk
Hyder's Safety Service 193 Taylor
JEFFERSON GARAGE 11 Sheldon tel RE 9-5014—See p 244
Jodoin Louis M 102-106 Armory
KELLEHER & MIXER INC 464 St James av—See p 36
Laino Garage rear 36 Loring
Langford Roy G 33 Howard
Lyndale Garage 691 Sumner av
MAIN & CYPRESS GARAGE 15 Cypress tel RE 4-9793—See p 46
MAYO BROS AUTOMOTIVE INC 252 Belmont av tel RE 6-0510—See p 49
Mayo Brothers Garage 6 Pearl st pl
METAL-CRAFT SERVICE (radiator) 445 Main cor Rutledge tel RE 6-3500—See p 48
Miller Garage 454 Worthington
National Brake Service Inc 98 Taylor
Oakland Garage rear 125 Oakland
Orchard Motor Sales Co 10 Dean IO
ORR STERLING A INC 125 Liberty used car sales rooms 446 and 567 Main—See p 41
Pioneer Auto Service 78 Ventura
Roy's Service Center 5 Fountain
Ryan Court Garage 55 Congress
Ryan Court Service Station 2495 Main
SANFORD F L CO (on all makes) 648 State tel RE 4-8251—See p 38
SARAT FORD SALES 250 Springfield cor Maple (O'Brien's Corner) North Agawam—See side lines and p 41
SCOTT ROBERT F CO INC 725 Worthington tel RE 7-0259—See p 52
Solt A P Co 79 Sorrento
Springfield Auto Body & Welding Co 147 Taylor
SPRINGFIELD BUICK CO 630 Main—See p 42
SPRINGFIELD WHEEL SERVICE INC (wheel) 169 William tel RE 4-0486—See p 43
Star Garage 34 Nursery
Wanner's Automotive Service 83-85 Magazine
WARRINER PONTIAC CO 360 Main tel RE 2-6201—See p 42
Young William S 103 Patton

*AUTOMOBILE SERVICE STATIONS

(See Automobile Repairers and Gasoline Stations)

*AUTOMOBILE SPRING MFRS

CITY SPRING AND BRAKE CORP 638 Worthington tel RE 4-0873—See p 53
FERRARA SPRING & PARTS CO INC 740 Worthington tel RE 6-5446—See p 53

*AUTOMOBILE SPRING REPAIRERS

CITY SPRING AND BRAKE CORP 638 Worthington tel RE 4-0873—See p 53
FERRARA SPRING & PARTS CO INC 740 Worthington tel RE 6-5446—See p 53

*AUTOMOBILE STORAGE

(See also Automobile Garages)

ATLANTIC STATES WAREHOUSE & COLD STORAGE CORPORATION 385 Liberty—See p 238
MAIN & CYPRESS GARAGE 15 Cypress tel RE 4-9793—See p 46

*AUTOMOBILE TIRE DISTRIBUTORS

FISK TIRE SERVICE INC 10 West tel RE 6-1887—See p 51

*AUTOMOBILE TIRES—DEALERS

(See also Tire Dealers and Repairers)

CITY TIRE CO INC (US) 218-224 Dwight cor Harrison av tel RE 7-1419—See p 50
ELLIOTT'S SPRINGFIELD LINCOLN-MERCURY CO 563 State—See p 34
FIRESTONE TIRE CENTER 178 Chestnut tel RE 2-4072—See p 55
MULVIHILL GENERAL TIRE CO INC 2005 Riverdale WSpfd tels RE 9-8000 RE 9-8220—See p 56A

AUTOMOBILE TRAILERS—DEALERS

Better Trailer Sales and Service 119-124-125 Boston rd

AUTOMOBILE TRIMMERS AND TRIMMINGS

Autotrim Co 22 Taylor
Central Auto Fabric 15 Hickory
Century Auto Trim 267 Hancock

*AUTOMOBILE TRUCKING

(See Trucking)

*AUTOMOBILE TRUCK REPAIRING

JEFFERSON GARAGE 11 Sheldon tel RE 9-5014—See p 244

AUTOMOBILE WASHING AND POLISHING

Boston Simonizing Company 128 Sharon
Magic Car Wash Inc 529 State
Minute Car Wash of Spfd 31 Sharon
Wooldridge Joseph S 58 Seventh

*AUTOMOBILE WHEEL ALIGNING

INTERSTATE TIRE STORES INC 1142 State tel RE 2-6241—See p 56
MAYO BROS AUTOMOTIVE INC 252 Belmont av tel RE 6-0510—See p 49
SPRINGFIELD ALIGNMENT COMPANY 21 Charter av tel RE 4-7063—See p 5 2
SPRINGFIELD WHEEL SERVICE INC 169 William tel RE 4-0486—See p 43

BRADFORD W. LEETE - Complete Insurance Service
ROOM 320, 293 BRIDGE STREET
TELEPHONE REPUBLIC 3-0050

PUNDERSON COAL CO. OIL — COAL — COKE
MOBILHEAT OIL BURNERS
29 LOGAN and (409) 145 STATE Tel. RE 4-5631

FIELD, EDDY & BULKLEY
1200 MAIN STREET PHONE RE 4-1112
INSURANCE
Policies of Every Kind in All the Best Companies

TELEPHONE RE 3-5174 SPRINGFIELD
G-W GRAHAM-WALLENGREN FUNERAL HOME
619 STATE STREET SPRINGFIELD

Automobile Wheel Aligning—continued

STEER-O-MASTER SAFETY SERVICE INC 235 Taylor tel RE 6-2605 —See p 44

*AUTOMOBILE WHEEL BALANCING

CITY TIRE CO INC 218-224 Dwight cor Harrison av tel RE 7-1419—See p 50

INTERSTATE TIRE STORES INC 1142 State tel RE 2-6241—See p 56

SPRINGFIELD WHEEL SERVICE INC 169 William tel RE 4-0486—See p 43

STEER-O-MASTER SAFETY SERVICE INC 235 Taylor tel RE 6-2605—See p 44

*AUTOMOBILE WHEEL STRAIGHTENING

SPRINGFIELD ALIGNMENT COMPANY 21 Charter av tel RE 4-7063 —See p 52

SPRINGFIELD WHEEL SERVICE INC 169 William tel RE 4-0486—See p 43

STEER-O-MASTER SAFETY SERVICE INC 235 Taylor tel RE 6-2605—See p 44

AUTOMOBILE WRECKERS

City Towing Service 178 Boston rd
Larry's Auto Wrecking 1711 Page blvd
Stanley's Wrecking Co 195 Rocus

*AUTOMOBILE WRECKING SERVICE

MAIN & CYPRESS GARAGE 15 Cypress tel RE 4-9793—See p 46

*AUTOMOBILES

BUICK MOTOR CARS Springfield Buick Co distributors sales and service 630 Main—See p 42

CHRYSLER AUTOMOBILES Kelleher & Mixer Inc sales service and parts 464 St James av—See p 36

CHRYSLER MOTOR CARS Cook Motor Sales Inc sales and service 760 Front Chicopee tel LY 8-8354—See p 39

DE SOTO MOTOR CARS Chicopee Motor Sales Co authorized sales and service 606 Front Chicopee—See p 39

DE SOTO MOTOR CARS Hedges & Sattler Inc authorized sales and service 683 Columbus av tel RE 2-3154 —See p 35

DODGE MOTOR CARS (and "Job Rated" Trucks) F L Sanford Co dealers sales and service 648 State tel RE 4-8251—See p 38

FORD MOTOR CARS Automobile Sales Company authorized dealers and service 95-117 Liberty—See p 30

FORD MOTOR CARS (and trucks) Arthur E Center Inc sales and service 500 Columbus av tel RE 3-1115—See p 32

FORD MOTOR CARS (and trucks) Sarat Ford Sales dealers 250 Springfield cor Maple (O'Brien's Corner) North Agawam—See side lines and p 41

FORD MOTOR CARS (and trucks) Westfield Ford Motor Sales Inc authorized sales and service 234 E Main Westfield—See p 43

HUDSON MOTOR CARS DePalma Motor Sales Co authorized sales and service sales 959 Springfield st Feeding Hills service 71 Garden st Feeding Hills tels RE 3-7880 RE 3-7889—See p 33

LINCOLN MOTOR CARS Elliott's Springfield Lincoln-Mercury Co sales and service 563 State—See p 34

MERCURY MOTOR CARS Elliott's Springfield Lincoln-Mercury Co sales and service 563 State—See p 34

PLYMOUTH AUTOMOBILES Kelleher & Mixer Inc sales service and parts 464 St James av—See p 36

PLYMOUTH MOTOR CARS Chicopee Motor Sales Co authorized sales and service 606 Front Chicopee—See p 39

PLYMOUTH MOTOR CARS Hedges & Sattler Inc authorized sales and service 683 Columbus av tel RE 2-3154 —See p 35

PLYMOUTH MOTOR CARS F L Sanford Co dealers sales and service 648 State tel RE 4-8251—See p 38

PONTIAC MOTOR CARS Genden Bros Inc dealers 2387 Main tel RE 6-5481 —See p 40

PONTIAC MOTOR CARS Warriner Pontiac Co sales and service 360 Main tel RE 2-6201—See p 42

STUDEBAKER MOTOR CARS (and trucks) James C Byrnes Co sales service and parts 34 Sumner av near Longhill st tel RE 6-7233—See p 31

VOLKSWAGEN MOTOR CARS Ralph D Jones Inc authorized dealers 721 Worthington tel RE 6-6301—See p 40

*AUTOMOBILES FOR HIRE

HERTZ RENT-A-CAR SYSTEM 155 Chestnut and 21-27 Winter tel ST 8-4428 or RE 2-3141—See p 49

*AUTOMOTIVE MACHINE SHOP SERVICE

FERRARA SPRING & PARTS CO INC 740 Worthington tel RE 6-5446—See p 53

*AUTOMOTIVE REPAIR EQUIPMENT

VAN NORMAN INDUSTRIES INC 3640 Main—See p 185

*AWNINGS—ALUMINUM

IDEAL HOME SUPPLIES INC 100 Boston rd—See p 239A

AWNINGS AND TENTS

Meyer Co The 100 Alderman
PIONEER SHADE & SCREEN CO 441 Armory tel RE 7-5374—See p 248

*BABY CARRIAGES

GAY'S NURSERY FURNITURE & TOYS INC 1140 Main—See p 126

*BABY CHICKS

METHE INC main store and warehouse 368 Taylor tel RE 2-1194—See p 123

BABY LAUNDRY SERVICE

Baby's Own Laundry Inc 70 Cross
New England Sterile Diaper Service 300 Albany

*BADGE MFRS

YOUNG W M REGALIA CO INC THE (614) 29 Worthington tel RE 3-8151 —See p 124

BAG MFRS AND DEALERS

Davison Trading Co 10 Essex
Fisher Mfg Co (cotton) 437 Franklin

BAKERS—RETAIL

Alexandrini Ernest E 1019 St James av
Alyce Food Shop 727 Sumner av
Cardaropoli Frank R 862 Main
Cass Street Bakery 64 Cass
Crane Bakery Inc 99-101 Franklin
Crown Bakery 664 Main
Dan-Dee Donuts 2469 Main
Daum Baking Co Inc 388 Dickinson
Daum's Modern Bakery 72-80 Ferry
Dawn Donut Shoppe 2911 Main
DeLevo Savino 1173 Columbus av
DeNardo Gaetano 790 Main
Elser's Bakery 361 Bay
Federal Bake Shop 1338 Main
Frank's Bakery 3284 Main
Groll Michael K 189 Orange
Groll William F 610 Carew
Hathaway Bakeries Inc 355 Chestnut
Heihsel Lawrence 2 Johnson
Helenic Baking Co 48 Ferry
Jeannette's Pastry Shop 618 Belmont av
JENSEN F G & SONS INC 266 Bridge and factory 75 Temple tel RE 6-6361 —See Front Cover
JENSEN'S CANDY BAKERY AND RESTAURANT 266 Bridge—See Front Cover
Johnson Baking Co 48 Berkshire av
Koffee Kup Donuts Inc 1057 State
LaFiorentina Pastry Shop 969 Main
Lederer Hans 884 Sumner av
Liberty Bakeries 147 Boston rd 602 Carew 8 Kendall 799 Liberty 1038 and 2076 Main 167 and 533 Main IO 23 Hamburg 614½ Page blvd 786½ State and 501 Sumner av
Magaziner's Bakery 398 Dickinson and 1132 Dwight
Mercolino E & Co 1294 Columbus av
Orchard Bakery 176½ Main IO
Patrell O L 398 Hancock
Philip Robert Jr 41 Oak IO
Poole Ralph A 2194 Main
Roman Garden Bakery 912 Main
Serra Baking Co 1011 Columbus av
Springfield Donut Kettle Inc 123 State
SPRINGFIELD PUBLIC MARKET INC 1176 Main—See p 129
Sumner Bakery and Del 195 Sumner av
Weidlich Reinhold J 260-264 Eastern av

BAKERS—WHOLESALE

Allied Baking Co 328 Columbus av
Chmura John 12 Pulaski IO
Connecticut Pastry Co 81 Randall pl
Frisbie Pie Co 67 Bliss
General Baking Co Inc 117 Carew and 120 Bond
Hathaway Bakeries Inc 355 Chestnut
Mayflower Doughnut Corp 616 Berkshire av
McCarthy Samuel J 485 Central
National Biscuit Co 58-70 Albany
Springfield Bakeries Inc 1176 Main

Sales — Rentals **EDW. J. MURPHY CO., INC. - REALTORS** Management
Mortgage Loans 1537 MAIN STREET - - - Tels. RE 3-3147, RE 3-3148 Appraisals

Table Talk Pastry Co 81 Randall pl
Tougias Baking Co 883 Liberty

*BAND SAWS

AMERICAN SAW & MFG CO 67-71 Boylston tel RE 2-1114—See p 178
SPARTAN SAW WORKS INC (mfrs) 152 Fisk av—See p 179

*BANKERS—INVESTMENT

(See also Investment Bankers)
FIRST FINANCIAL CORPORATION 100 Chestnut tel RE 3-5111—See side lines and p 74
FIRST SPRINGFIELD CORPORATION 100 Chestnut tel RE 3-5111—See side lines and p 74
ST GERMAIN D J & CO 100 Chestnut tel RE 3-5111—See side lines and p 74
SPRINGFIELD SECURITIES CORPORATION 100 Chestnut tel RE 3-5111

*BANKS—CO-OPERATIVE

SPRINGFIELD CO-OPERATIVE BANK 81 State—See p 68

*BANKS—NATIONAL

SPRINGFIELD NATIONAL BANK 1531 Main 526 Sumner av 794 State 144 Main IO 473 Longmeadow Longmeadow 51 Springfield Agawam 1242 Parker Sixteen Acres Liberty Heights 9 Libcar—See p 59
THIRD NATIONAL BANK AND TRUST COMPANY OF SPRINGFIELD main office 1391 Main Spfd WSpfd office 85 Elm WSpfd—See insert opp name Alphabetical Directory and p 61

*BANKS—SAVINGS

(See also Banks and Trust Companies)
CHICOPEE FALLS SAVINGS BANK 91 Main Chicopee Falls tel LYceum 4-4751
HAMPDEN SAVINGS BANK 19 Harrison av—See top lines and p 63
SPRINGFIELD FIVE CENTS SAVINGS BANK THE 1319 Main Branches Sixteen Acres 1899 Wilbraham rd East Longmeadow corner S Main and Pleasant Streets—See insert opp Five Cents Savings Bank Alphabetical Directory
SPRINGFIELD INSTITUTION FOR SAVINGS main office 63 Elm at Court Square branches 561 Sumner av at the X and 844 State at Winchester Square—See insert opp Institution for Savings Alphabetical Directory and p 64
WESTFIELD SAVINGS BANK West Springfield Branch 120 Elm West Springfield tel RE 9-2555 main office 100 Elm Westfield—See p 65

*BANKS—STATE

SPRINGFIELD SAFE DEPOSIT AND TRUST COMPANY 127-131 State tel RE 7-4321—See insert opp name Alphabetical Directory and p 60

BANKS AND TRUST COMPANIES

CHICOPEE FALLS SAVINGS BANK 91 Main Chicopee Falls tel LYceum 4-4751
Federal Intermediate Credit Bank of Springfield 310 State
Federal Land Bank of Springfield The 310 State
HAMPDEN SAVINGS BANK 19 Harrison av—See top lines and p 63
HIGHLAND CO-OPERATIVE BANK 864 State branches 23 Elm and 36 Oak IO—See p 67
Production Credit Corp of Springfield 310 State
SECURITY BANKING COMPANY 1665 Main tel RE 7-4384—See p 69
SPRINGFIELD BANK FOR CO-OPERATIVES 310 State—See p 66
SPRINGFIELD CO-OPERATIVE BANK 81 State—See p 68
SPRINGFIELD FIVE CENTS SAVINGS BANK THE 1319 Main Branches Sixteen Acres 1899 Wilbraham rd East Longmeadow corner S Main and Pleasant Streets—See insert opp Five Cents Savings Bank Alphabetical Directory
SPRINGFIELD INSTITUTION FOR SAVINGS main office 63 Elm at Court Square branches 561 Sumner av at the X and 844 State at Winchester Square—See insert opp Institution for Savings Alphabetical Directory and p 64
SPRINGFIELD NATIONAL BANK 1531 Main 526 Sumner av 794 State 144 Main IO 473 Longmeadow Longmeadow 51 Springfield Agawam 1242 Parker Sixteen Acres Liberty Heights 9 Libcar—See p 59
SPRINGFIELD SAFE DEPOSIT AND TRUST COMPANY 127-131 State tel RE 7-4321—See insert opp name Alphabetical Directory and p 60
THIRD NATIONAL BANK AND TRUST COMPANY OF SPRINGFIELD main office 1391 Main Spfd WSpfd office 85 Elm WSpfd—See insert opp name Alphabetical Directory and p 61
UNION TRUST COMPANY OF SPRINGFIELD MASSACHUSETTS Central Bank 1351 Main branches 3316 Main 618 Page blvd East Spfd 225 Memorial av West Springfield Drive-In Banks at Central Bank and WSpfd—See insert opp name Alphabetical Directory and p 62
WEST SPRINGFIELD CO-OPERATIVE BANK 37 Elm West Springfield tel RE 6-2780—See p 1038

*BANNER MFRS

YOUNG W M REGALIA CO INC THE (614) 29 Worthington tel RE 3-8151—See p 124

BARBER SHOPS

Abdala Nelson S 45 Ferry
Angelo's Barber Shop 1879 Main
Apremont Barber Shop 117 Chestnut
Assarian Vanouhe Mrs 43 Walnut
Atanian Ohannes H 8 New Dwight
Barrett Terence 2799 Main
Barsom Barber Shop 810 State
Beaumont Barber Shop 387 Belmont av
Boisvert Leo J 3184 Main
Bridgway Barber Shop 50 Broadway
Brod Abraham 105 Worthington
Brogan P Joseph 151 Boston rd
Cafaro Carlo 196 Dickinson
Calcasola Louis 62 Cass
Calhoun Barber Shop 1393 Dwight
Camerota Antonio 517½ Belmont av
Cardone Rocco C 722 Main
Carlo's Barber Shop 548 Worthington
Chaput George J 244 Belmont av
Charlie's Barber Shop 170 Boston rd
Chicoloff Dimitrie A 2134 Main
Clark Alfred G 1033½ State
Clinton Hotel Barber Shop 1976 Main
Cohen Alexander S (212) 1618 Main
College Barber Shop 184 Eastern av
College Barber Shop 978½ State
Columbia Barber Shop 974 Main
Corriveau Theodule F 7 Court House pl
Curly's Barber Shop 821 State
Czarnik Martin W 12½ Parker IO
Dalpe Eugene L 433 White
Dalto Michael S 668 Main
D'Amato Nicholas (204) 1537 Main
DelPozzo Joseph N 130 Broadway
Desilets Gerard M 428 Springfield
DeSimone A James 874 Sumner av
Dino's Barber Shop 228 Dickinson
DiSanti Agostino 898 Main
Douillard Alfred D 3245 Main
Duclos Wilfred O 322 Wilbraham rd
East Springfield Barber Shop 602 Page blvd
Falleti James V 257 Bay
Falzone Joseph 737 Liberty
Faust Adrian G 148 Main IO
Favreau Edward J 904 Carew
Festa Henry 1071 Columbia av
Filiault Paul P 422 Plainfield
Fochalis Evangelos (310) 1653 Main
Frankie's Barber and Beauty Shop 276 Dwight
Friendly Barber Shop 2169 Main
Gambino Charles 849 Main
Gamelli Bernardino D 16½ Longhill
Gates Peter 702 Dwight
Gawlik Stanislaw 50 Seneca IO
Gene & Art 172 Main IO
Georgarudakis Mary Mrs 2226 Main
Giannetti Antonio 1072 Main
Giroux Donat 329½ Walnut
Giuliano Vincent B 18½ Walnut
Goureglican Zakar 1106 State
Grimaldi Frank 137 Broadway
Hassapelis Constantinos J 284 Oakland
Highland Barber Shop 915 State
Highland Hotel Barber Shop Hillman c Barnes
Hotel Charles Barber Shop 9 Liberty
Hotel Kimball Barber Shop 140 Chestnut
Ianello James V 198 Eastern av
Iennaco Alfonso 1182 Columbus av
Jablonski Ben 544 Main
Janelle Oscar A 614 Carew
Johnson's Barber Shop 61 Hancock
Joiner Charles W 97 Hancock
Kaplan Abraham E 603 Dickinson
Kinney Byron E 663 Dickinson and 112 Whittier

TELEPHONE RE 3-5111 FIRST SPRINGFIELD CORPORATION INVESTMENTS OF DISTINCTION SINCE 1932 100 CHESTNUT STREET

PARK CLEANERS and DYERS, Inc. Office and Works: 106 Kensington Ave.
"Dry Cleaning As It Should Be Done" Springfield, Mass. Phone RE 6-5476

A A 1 REALTY CORP. **TELEPHONE RE 9-6577**
JOSEPH O. TALBOT, Pres. :-: 50 SARATOGA STREET SEE PAGE 214

REAL ESTATE WHITE SERVICE CORPORATION PROPERTY
SERVICE TELEPHONE RE 2-5109 496 BRIDGE STREET. SPRINGFIELD MANAGEMENT

Barber Shops—continued
Kosiarski Stanley 616 Belmont av
Lafley Leo I 163 Oakland
Laprade Maurice C 2291 Main
Larabee Louis J 644 Page blvd
Lauer Leonard J 348 Orange
LeBeau Leo J 2754 Main
Lenoir Raoul 8 E Hooker
Liberty Barber Shop 790 Carew
Louis' Barber Shop 378 Dwight
Maenzo John 802 Worthington
Malefakis Emmanuel 676 Dwight
Malone Jesse L 637 Dwight
Martin Philip 160 White
Mason Archie J 1979 Main
Mazzone Patsy 316 Locust
McGriel Paul 401½ Chestnut
Medical Center Barber Shop (135) 130 Maple
Megazzini Louis (521) 1387 Main
Melikian Harry S 585 Liberty
Mike's Barber Shop 27 St James av
Morrissette Emilio J 40 Oak IO
Muller Albin B 316 Bay
Mushenko Michael 870 Dwight
Neal and Al's Barber Shop 200 Chestnut
Nickelson Peter 2662 Main
Nicolaou Peter 1805 Main
Papageorge George J 4 Kendall
Parrotta Joseph 3117 Main
Parylak Edward S 4 Parker IO
Pasqualini Floriano F 78 Armory
Pavloglou Harry G 503 Armory
Poli Barber Shop 190 Worthington
Pottern Maurice 31 Worthington
Rice Abraham 2537 Main
Richard Delore J 1131 State
Riendeau Adelard A 759 Main
Sans Barber Shop 1170 Main
Sansonetti John 182½ State
Santoski Daniel E 35 Taylor
Sheehan Michael M 431 State
Shropshire Theodore L 132½ Eastern av
Skawski Izidore 923 Dwight
Smertetny Alexander 442 Chestnut
Spagnolo Vincent J 704 Sumner av
Steve's Barber Shop 124 Spring
Terminal Barber Shop 135 Bridge
Theocles Andrew A 572 Dwight
Theocles Athanasios 2061 Main
Theodore Themis T 403 Franklin
Tom's Barber Shop 51 Ferry
Tony's Barber Shop 265 Hancock
Union Station Barber Shop 57 Liberty
Unique Barber Shop 41 Dwight
Vella Barber Shop 44 Hillman
Vincent's Barber Shop 328½ Worthington
Viner Louis 927 Belmont av
Vitali Secondo 15 Lyman
Waldman Bernard 65½ Sumner av
Ward Milton N 162 Sharon
Weisberg Morris 1197 Dwight
Wilfred's Barber Shop 272 Main IO
X Barber Shop 407 Dickinson
Zimmerman Carl C 358 Bay

BARBERS' SUPPLIES

Sloan's Barber Supplies 20-22 Hancock

BARREL DEALERS

Herlihy T T and Sons 204 Stafford
Phelan Edward J 162½ Eastern av
United Barrel & Salvage Co 82 Narragansett

BATHING BEACHES

Joyland Bathing Beach 1340 Boston rd

BATHS

SULPHUR VAPOR BATHS & MASSAGE (414) 175 State tel RE 4-2552

BATTERY DEALERS AND SERVICE

Abramson Murray H 1157 Sumner av
BYRNES JAMES C CO (Autolite & Mobil) 34 Sumner av near Longhill St tel RE 6-7233—See p 31
CITY TIRE CO INC 218-224 Dwight cor Harrison av tel RE 7-1419—See p 50
Empire Batteries Inc 2020 Columbus av
FIRESTONE TIRE CENTER 178 Chestnut tel RE 2-4072—See p 55
FISK TIRE SERVICE INC 10 West tel RE 6-1887—See p 51
Harry's Battery Service Inc 1027 Columbus av
SARAT FORD SALES 250 Springfield cor Maple (O'Brien's Corner) North Agawam—See side lines and p 41
STANDARD TIRE SALES INC (Willard & Goodrich) 161 Chestnut tel RE 3-6666—See p 57
Stewart Battery & Electrical Service 2570 Main

BEARINGS—BALL AND ROLLERS MFRS

Bay State Bearings Service Inc 2582 Main

BEAUTY SHOP EQUIPMENT AND SUPPLIES

Monroe Beauty Supply Co 362 Worthington
Niagara of Spfd 37 Fountain
Shakour R G Inc 11-13 Stearns sq

BEAUTY SHOPS

Antone Beauty Salon (403) 1383 Main
Armand's Beauty Salon (3d fl) 1421 Main
Barsom Beauty Salon 822 State
Beaumont Beauty Shop 391 Belmont av
Beauty Mark 176 Oakland
Beauty Mart (7) 155 Boston rd
Beauty Nook The (303) 1383 Main
Belmont Beauty Salon 244 Belmont av
Bert's Beauty Salon 668 St James av
Bertha's Beauty Shop 88 Fort Pleasant av
Betty Hairstylist (316) 340 Bridge
Bigby Myrtle I Mrs 30 Hawley
Black and White Beauty Parlor 1033 State
Bluebird Beauty Salon (314) 340 Bridge
Boisselle Bertha Mrs (339) 196 Worthington
Brown Irene Mrs 1153 St James av
Bryant Lee House of Beauty 546 Sumner av
Camille's Beauty Shop 662 Main
Carol's Beauty Shoppe 344 Bay
Chaput Florence L Mrs (302) 1383 Main
Coiffures by Torrie (318) 293 Bridge
Connie's Beauty Salon (406) 1537 Main
CORNELL MAUD H MRS 486 Belmont av tel RE 4-4631
Cummings Emily Mrs 665 Dickinson
Curtis Beauty Studio (310) 1537 Main
D'Alessio Filomena M Mrs 88 Orange
Doerr Beauty Culture Academy (810-812) 145 State
Doris Beauty Salon (312) 1383 Main
Dorset Beauty Salon 929 Belmont av
Dotty's Beauty Salon 1189 Carew
Duclos Aurore M Mrs 11 Bristol
Durkee Rollande L D Mrs 150 Harvard
Edna's Beauty Salon 268 Carew
Edna's Beauty Studio 11 Dorset
Elberta's Beauty Salon 11 Preston
Ella's Beauty Salon 2813 Main
Emerson Beauty Salon (402) 1383 Main
Finnerty Katherine H Mrs 28 Meredith
Fournier Beauty Salon (518) 1490 Main
Frances' Beauty Salon 447 Plumtree rd
Frances Beauty Studio 680 Sumner av
Frank and Tito's Beauty Shop (301-302, 307-309) 1490 Main
Franz M Margit Mrs 21 Chase av
Gauthier Theodore J 592 Belmont av
Gebo Kathleen M Mrs (305) 1490 Main
Gendreau Clara M Mrs 3025 Main
Gendreau Orella M Mrs 212 Main IO
Gingras Virginia P Mrs (305) 1490 Main
Gorczyca Mary L Mrs 421 Main IO
Goula Stella Beauty Centre (405) 1490 Main
Grace & Mary Beauty Salon (502) 1331 Main
Gussie's Beauty Shop 143 Ferry
Guzek Genevieve M Mrs 77 Sterling
Hecht Klara Mrs 19 Emerald rd
Helen's Beauty Shop 770 Carew
Helene Beauty Shop 457 Breckwood blvd
Hollywood Permanent Wave Shoppe The (304) 1562 Main
Hotel Charles Beauty Shop 1757 Main
Hutchinson Eugene L (501) 1618 Main
Irene's Beauty Salon 111 Fort Pleasant av
Irene's Beauty Salon 999 Liberty
Jackson Velma M Mrs 37 Congress
Jane's Beauty Salon (403) 1653 Main
JANET'S BEAUTY SALON 12 Orange tel RE 3-8546
Jean and Frances Beauty Salon (507) 1537 Main
Jo's Beauty Shoppe 9 Storms ct
Joan & Mildred Beauty Shop (221) 196 Worthington
Joan's Beauty Salon (406) 1490 Main
Karam Rene J 278 Oakland
Katherine Beauty Shoppe 439 Chestnut
Keane Frances A (306) 340 Bridge
Knapton Joseph L 982 State
Konieczny Veronica B Mrs 7 Edgemont
Kurpaska Stephen A (201) 1490 Main
L & M Beauty Salon (7) 1165 Main
Lamont Gertrude A Mrs 573 State
LaPetite Maison Beauty Salon 505 Belmont av
Lee Harry Beauty Salon (401) 1490 Main
Loos Anna Mrs 185 Bristol
Lottie's Beauty Salon (520) 293 Bridge
Lovely Lady Beauty Salon 284 Oakland
Mae Rita Beauty Salon 154 Cambridge
Maison Woodworth 313 Bridge
Marcia's Beauty Shoppe 497 Sumner av
Marie's Beauty Salon (216) 1597 Main
Marie's Beauty Shop (414) 1694 Main
Mariette's Beauty Shop 24 Stevens
Martin Alice Mrs (302) 340 Bridge
Mary Ellen Beauty Salon 602 Carew

HAMPDEN SAVINGS BANK
INC. 1852 **19 HARRISON AVENUE**
Safe Deposit Boxes at Popular Prices
Savings Bank Life Insurance
Register Checks — Travelers Cheques

FRED C. McCLEAN HEATING SUPPLIES, Inc. 47 PARK STREET
P.O. BOX 1668 TEL. RE 4-5668

Max's Beauty Salon 208 Oakland
Milady Beauty Salon (208) 1537 Main
Mildred's Coiffures 61 Orlando
Normand Beauty Salon (311) 1383 Main
Nowak Helen N Mrs 52 Devens IO
Nowak Nora T Mrs (15) 529 Main IO
O'Dell Beauty Shop 13 Oak
Osborne Beauty Shop 31 Osborne ter
Ott Doris A Mrs (312) 340 Bridge
OTTO'S PERMANENT WAVE CENTER 906 Main tel RE 4-3917
Oxford Beauty Shoppe 319 State
Parker Florence W Mrs (1) 304 Central
Paul Loraine R (512) 1490 Main
Poitras Flora M Mrs 342 Main IO
Powder Puff Beauty Shoppe (300) 1597 Main
Rackliffe Ethel B Mrs 574 Dickinson
Randall Beauty Shop (405) 1537 Main
Rita's Beauty Shoppe 9 Washington
Rosa's Beauty Salon 232 Eastern av
Ruth's Beauty Salon (243) 196 Worthington
Schultz Beauty Salon (2d fl) 340 Bridge
Sheffield Lunette B Mrs (212) 17 Hampden
Sheraton Kimball Beauty Salon 140 Chestnut
Short Alma M 47 Dartmouth
Smith Anna H (404) 1490 Main
Sonya Beauty Salon 3237 Main
Sophie's Beauty Salon 476 Chestnut
Star Beauty Salon (24) 1214 Main
Stark's Mr Beauty Salon 40 Harrison av
STEIGER ALBERT COMPANY 1477-1479 Main—See top lines and p 116
Stella's Beauty Studio 253 Belmont av
Sullivan Helen 253 Bay
Tillie's Beauty Shop (502) 1490 Main
Tish Beauty Parlor 175 Walnut
Valentine Beauty Shop (510) 1490 Main
Vanity Beauty Shoppe 53 Catharine
Vickers' Beauty Shop 225 King
Vicky's Beauty Salon 302 Belmont av
Wagner Anne (409) 175 State
Walker Helen R Mrs (3) 1910 Main
Walters Bernice R Mrs 1179 Sumner av
Wanda's Beauty Salon 35 Rimmon av
Washington Sue Mrs 167 Hancock
Warchol Celia T Mrs 48 Devens IO
Wilcox Vera M Mrs 80 Wilbraham av
X Beauty Salon The 585 Belmont av
Your Beauty Shoppe (309) 1537 Main

BED MFRS

Simmons Co The (whol) 21 Logan

BEDDING MFRS

Highland Bedding Co 908 State

*BEDS AND BEDDING

Queen Bedding Stores 842 State

*BEEF—WHOLESALE

(See Meats—Wholesale)

*BEER DEALERS AND DISTRIBUTORS

COUNTRY CLUB SODA CO INC 42 Emery tel RE 6-6394—See p 70

BELTING DEALERS

FOSS W J COMPANY 112-116 Broadway—See p 137

BELTING MFRS

Chain Belt Company 32 Park
Gates Rubber Co Inc (515) 1537 Main
NEW ENGLAND BELTING CO INC 53-55 Union tel RE 4-2615

BEVERAGE MFRS

COUNTRY CLUB SODA CO INC 42 Emery tel RE 6-6394—See p 70

BEVERAGES—RETAIL

(See also Cafes—Liquor Dealers—Taverns)

BENTON PARK PACKAGE STORE INC 521 State tel RE 4-3133
Camerota Ella R Mrs 569 Columbus av
Finnerty & Roberts Inc 776 State
Home Beverage Co rear 63 Church

BEVERAGES—WHOLESALE

A & J Sales Co 124 Margaret
Bogey Beverage Co Inc 192-194 Lyman
Cray-Burke Co Inc 376 Birnie av
Fitzgerald Distributing Co 360-362 Walnut
Handy Beer and Wine Co 207 Liberty
Williams Distributing Corp The 372 Pasco rd IO

BICYCLE DEALERS AND REPAIRERS

Bike Shop Inc The 851 Main
Bob's Bike Shop 21 White
DeMontigny Sales Co 343 Wilbraham rd
Springfield Cycle Co 389 Belmont av
STANDARD TIRE SALES INC (Columbia and Schwinn) 161 Chestnut tel RE 3-6666—See p 57
Victor's Bike Shop 372 Chestnut
Wolfe's Cycle Sales Inc 429 and 435 State

BILL POSTERS

Springfield Advertising Co 84 Broad

BILLIARDS AND POOL

Galiastos Edward G 588 Dwight
Memorial Pool Room 2285 Main
Smith's Billiard Academy 207 Worthington
Spruell Joseph Jr 66-68 Eastern av
Steve's Pool Room 1255 Dwight
YOUNG MEN'S CHRISTIAN ASSOCIATION 122 Chestnut—See p 251

*BIRD AND PET ANIMAL DEALERS

(See Pet Shops)

*BITUMINOUS COAL

ARMORY LEHIGH FUELS INC office and yard 215 Albany—See Back Cover
PUNDERSON COAL CO 29 Logan downtown office (409) 145 State—See foot lines and p 88
SULLIVAN T J COAL CO 436 Taylor tel RE 2-2181—See top corner card

WILLIAM Z. CHIZ
REAL ESTATE
MORTGAGE LOANS
FIRST OR SECOND
Tel. RE 9-9010 13 Elm St.

*BITUMINOUS CONCRETE

MATERIALS SERVICE INC office 558 Elm Windsor Locks Conn yard S Granby—See p 104

BLACKSMITHS

Harrigan M J & Son 966 Bay

*BLEACH—WHOLESALE

BARKER CHEMICAL CO "A" St cor Circuit av WSpfd tel RE 3-1007—See p 83

*BLEACH HOUSE EQUIPMENT—MFRS

PERKINS B F & SON INC 939 Chicopee cor Montgomery Willimansett mail address Holyoke PO Box 388—See p 177

BLOWERS AND EXHAUST FANS—MFRS

Dust Control Corp (516) 1537 Main

*BLUE PRINT PAPER MFRS

STRATHMORE PAPER COMPANY Front opp depot West Springfield tel RE 6-8301—See p 1045

BLUE AND BLACK PRINTS

National Blue Print Service 95 Dwight
NEW ENGLAND BLUE PRINT PAPER CO 78 Hillman

BOAT DEALERS AND SUPPLIES

Springfield Chris-Craft Marine Co 470 Main

BOAT MOTORS—OUTBOARD

Preston Len Marine Sales 470 Main

BOILER COMPOUNDS

VALLEY SALES COMPANY INC (water conditioners) 101 Blaine tel RE 2-7754—See p 71

BOILER MFRS

Burnham Corp (227) 172 Chestnut
Kewanee Boiler Div of American Standard 360 Worthington
LEWIS BOILER & IRON WORKS INC 349 Albany tel RE 2-7433—See p 237

*BOILER REPAIRERS

Carlson Oscar F Co Warehouse off Island Pond rd
WALSH HOLYOKE FABRICATORS DIV 110 Appleton n Mechanic Holyoke tel JE 4-4591—See p 183

Telephone RE 3-7770
J. J. DILLON
JOHN J. DILLON, JR.
REAL ESTATE - INSURANCE - MORTGAGE - BROKERS
Room 411 1200 Main St.

FIELD, EDDY & BULKLEY INSURANCE
1200 MAIN STREET PHONE RE 4-1112
Fire -- Accident -- Auto

SULLIVAN COAL & OIL CO.
OIL BURNERS
SALES — SERVICE
Tel. RE 2-2181
Office and Yard 436 TAYLOR STREET

*BOILER TUBES

WALSH HOLYOKE FABRICATORS DIV 110 Appleton n Mechanic Holyoke tel JE 4-4591—See p 183

*BOILER AND HEATING SYSTEM INSTALLATIONS

MC CLEAN FRED C HEATING SUPPLIES INC 47 Park—See side lines

*BOILERS

SIMONS BURNER AND PETROLEUM CORP (power process) 1001 Worthington—See opp inside Front Cover and p 197

*BOILERS—COMMERCIAL

VALLEY SALES COMPANY INC 101 Blaine tel RE 2-7754—See p 71

*BOND PAPER MFRS

STRATHMORE PAPER COMPANY Front opp Depot West Springfield tel RE 6-8301—See p 1045

*BONDS—INSURANCE

MEGLIOLA MICHAEL J (602) 145 State tel RE 2-2687—See p 149

BOOK COVER MFRS

Holden Patent Book Cover Co (5th fl) 53 Hillman

BOOKBINDERS

Huntting H R Co (3d fl) 29 Worthington
NATIONAL LIBRARY BINDERY CO THE 271 Park West Springfield tel RE 3-7145—See p 72

BOOKING AGENTS

Joan's Theatrical Booking Agency (224) 196 Worthington

BOOKS—RETAIL

(See also Stationers)

Catholic Bible House Inc (310) 1562 Main
Christian Book Store (209) 1537 Main
Huntting H R Co (3d fl) 29 Worthington
Johnson's Book Store Inc 1379 Main
Simmonds' Bookstore 386 Dickinson

BOOKS—SECOND HAND

Murray's Bookbinding Service (214) 115 State
Stan's 162 Hancock

*BOOTBLACKS

(See Shoe Shiners)

*BORING MACHINES

NATIONAL GAGE & DIE CO INC 11 Ramah Circle Agawam Mass tel Spfd RE 9-4709—See Back Cover and p 184

BOTTLE DEALERS

Simcovitz Morris 228 Ferry

BOTTLERS — CARBONATED BEVERAGES

Canada Dry Bottling Co of Springfield 225 Page blvd
Coca-Cola Bottling Co 33 Plainfield
COUNTRY CLUB SODA CO INC 42 Emery tel RE 6-6394—See p 70
General Beverage Corp 1061 Dwight
Hires Bottling Co 56 Main
Seven-Up Springfield Bottlers Inc 136 Nursery
Sienko Henry 1777 Boston rd

BOWLING ALLEYS

(See also Billiards and Pool)

Apremont Lanes 17 Pearl
Bowling Greene 503 State
BRIGHTWOOD BOWLING ALLEYS 2924 Main tel RE 4-9428—See p 72
Broadway Bowling Alleys 82 Broadway
Makuch Stanley 127 Main IO
Midtown Recreation 2 Orange
Paradise Bowling Alleys Inc 176 Chestnut
Rockingham Alleys 13 Walnut
Rose Bowl Inc 687 State
Twentieth Century Bowling Alley 44 Hillman
WBZ Bowling Alleys 612½ Page blvd
X Bowling Alleys 20 X ct
YOUNG MEN'S CHRISTIAN ASSOCIATION 122 Chestnut—See p 251

*BOX LUNCHES

JACK & JILL LUNCHEON SERVICE DIV HOW-DEE CO INC 1156 State—See p 82

*BOX MFRS—CORRUGATED

NEW ENGLAND CONTAINER CO (paper) Meadow n McKinstry av Willimansett mail address Chicopee tel Holyoke JE 3-3901—See p 169

BOX MFRS—PAPER

Brooks Company Incorporated 140 Wilbraham av
Emerson Bros (2d fl) 30 Taylor
GENERAL FIBRE BOX COMPANY (corrugated fibre) Palmer n Circuit av WSpfd PO Box 310 Springfield—See p 182
Kellogg Container Div 21 Cypress
NEW ENGLAND CONTAINER CO (corrugated) Meadow n McKinstry av Willimansett mail address Chicopee tel Holyoke JE 3-3901—See p 169

BOXES—USED

Belski Joseph E 199½ Walnut

*BOY SCOUT EQUIPMENT

STEIGER ALBERT COMPANY 1477-1479 Main—See top lines and p 116

*BRAKE DRUM SERVICE

CITY SPRING AND BRAKE CORP 638 Worthington tel RE 4-0873—See p 53

*BRAKES—AUTOMOBILE

NEWHOUSE AUTOMOTIVE SERVICE (Lockheed service and parts) 64-66 Howard and 67 Bliss—See p 54
SPRINGFIELD WHEEL SERVICE INC 169 William tel RE 4-0486—See p 43

*BRASS FOUNDRIES

(See Foundries—Brass Bronze and Aluminum)

BRASSIERES—MFRS

LaTrique Brassieres 34 Front IO

*BRICK DEALERS

(See Building Materials and Supplies)

BRICK MFRS

Bay State Fire Brick Co Inc 100 Elmwood

*BRICK AND STONE MASONS

MONDOUX J ROLLAND 32 Montmorenci tel RE 2-4476—See p 110

*BRICK AND TILE

CLAY PRODUCTS INC (face brick and structural glazed tile) 376 Worthington tel RE 3-3892

BRIDAL SHOPS

Bridal Shop Inc The 1342 Main
Vogue Bridals Inc 1305 Main

BRIDGE BUILDERS

HAMRE OSMOND C (steel) 610 Armory—See p 235

*BROADCASTING STATIONS

RADIO STATION WTXL 34 Sylvan West Springfield tel RE 9-4768—See p 212

BROKERS

Cohen Leon R (industrial) 61 Oak Hollow rd
McIntyre Owen A 33 Cherryvale av
Slingerland Harry B (industrial) (5) 131 Sumner av
Wells Harry (industrial) (651) 31 Elm

BROKERS—FOOD PRODUCTS

Bentley George Wm Co (216-217) 121 Lyman
Horne Joseph F Co (412) 121 Lyman
Metzger Raymond B 52 Irvington
Richards & Sons (214) 121 Lyman
Shepard Richard G (305) 121 Lyman
Springfield Sales Co (307) 121 Lyman

TELEPHONE RE 3-6513
BENJAMIN POWELL SONS, INC.
EAVE TROUGHS - LADDERS - ROOFING
109-115 ALLEN STREET

INSURANCE BONDS MORIN INSURANCE AGENCY 1570 Main Street Tel. RE 6-4591

PRESTON AND OLMSTEAD, INC. TELEPHONE RE 2-5161 **THE TRAVELERS** INSURANCE CO. INDEMNITY CO. FIRE INS. CO.

*BROKERS—INVESTMENT

(See also Brokers—Brokers—Stocks and Bonds—Investment Bankers)

DAY R L & CO (817) 1387 Main—See p 73

ESTABROOK & CO (701-703) Third National Bank Bdg 1387 Main—See p 73

HAYDEN STONE & CO (801-805) Third National Bank Bdg 1387 Main

ST GERMAIN D J & CO 100 Chestnut tel RE 3-5111—See side lines and p 74

*BROKERS—MORTGAGE

DILLON J J (411) 1200 Main tel RE 3-7770—See foot lines

LOMAS CHARLES B COMPANY THE Court Square Bdg 23 Elm—See Front Cover

*BROKERS—REAL ESTATE

MORTGAGE SERVICE CO 135 State —See p 219

MURPHY EDW J CO INC 1537 Main —See top lines

BROKERS — STOCKS AND BONDS

duPont Homsey and Co (204) 95 State

ESTABROOK & CO (701-703) Third National Bank Bdg 1387 Main—See p 73

Flax J Clayton & Co (203) 1562 Main

Gage-Wiley & Co Inc (504) 1387 Main

PAINE WEBBER JACKSON & CURTIS (401-407) 1387 Main tel RE 6-3671—See p 74

SHEARSON HAMMILL & CO (3d fl) Third National Bank Bdg 1387 Main —See p 75

Steiner Jackson & Co Inc (216) 44 Vernon

BRUSH MFRS

Burns Brush Co 189½ Chestnut

Stanley Home Products Inc (411-412) 95 State

Wilansky Morris 25 Washington

BRUSH AND BROOM DEALERS

Furst Harold B 62 Cherryvale av

Stanley Home Products Inc (1007-1008) 1387 Main

*BRUSHES—PAINT

SPRINGFIELD WALLPAPER & PAINT CO 486 Bridge tel RE 3-4111 —See foot lines

WALKER T M CO 31 Market tel RE 3-5158—See top lines

*BUILDERS

(See also Contractors—Building)

ADAMS & RUXTON CONSTRUCTION CO (910) 1387 Main—See p 93

DALEY T A & SONS INC 274 Armory tel RE 9-3130—See p 97

HICKS THOMAS J INC 36 Hood tel RE 4-0409—See p 99

JODOIN HERME R CONST CO INC office 68 Westfield West Springfield tels ST 8-9491 res RE 3-7072—See p 108

LEY CONSTRUCTION CO 1215 Main and 124 State tel RE 3-2151—See p 101

PEARSON T A ASSOCIATES INC 686 Union West Spfd tel RE 7-2689—See p 111

PHELPS A L INC (commercial and industrial only) 11 Andrew—See p 103

*BUILDERS OF HOMES

BOYER ARTHUR J INC 943 Berkshire av IO—See p 95

CHAPDELAINE JOSEPH INC 153 Dartmouth ter—See p 107

HICKS THOMAS J INC 36 Hood tel RE 4-0409—See p 99

HUTCHINSON WILLIAM 1301 Parker tel RE 6-1035—See p 110

JODOIN HERME R CONST CO INC office 68 Westfield West Springfield tels ST 8-9491 or RE 3-7072—See p 108

K-V HOMES INC office 1160 Bay tel RE 3-7851—Seep 109

LAPLANTE ALBERT CONSTRUCTION CO INC 20 Carver—See p 109

LEGER THOMAS P & SON INC 140 Manchester ter—See p 111

*BUILDERS' HARDWARE—RETAIL

(See also Hardware Dealers—Retail)

DECKER EDWARD S INC cor Franklin and Cass tel RE 6-2728—See top edge and p 163

HALL'S HARDWARE CO INC 811 State—See p 130

LYNCH H F LUMBER CO 366 Memorial av West Spfd tel RE 9-4781—See p 164

ROY J G LUMBER CO 861 Meadow Chicopee tels Chicopee LY 4-4731 or Springfield RE 9-4737—See p 165

THIBERT P D LUMBER CO INC 60 Island Pond rd cor Allen tel RE 4-5601—See p 162

VADNAIS LUMBER COMPANY INC 1023 Page blvd—See p 166

*BUILDING BLOCK MFRS

BALDARELLI A CORPORATION Robbins rd off Cottage East Springfield—See p 78

CONNECTICUT VALLEY BLOCK CO THE 3 Bramble av c Dyke av West Spfd tels RE 4-6533 and RE 4-0540—See p 77

*BUILDING CONSTRUCTION CONTRACTORS

(See Contractors—Building)

*BUILDING CONTRACTORS—GENERAL

HICKS THOMAS J INC 36 Hood tel RE 4-0409—See p 99

LAPLANTE ALBERT CONSTRUCTION CO INC 20 Carver—See p 109

*BUILDING LOAN AND SAVINGS ASSNS

SPRINGFIELD CO-OPERATIVE BANK 81 State—See p 68

*BUILDING LOTS FOR SALE

K-V HOMES INC office 1160 Bay tel RE 3-7851—See p 109

MURPHY EDW J CO INC 1537 Main —See top lines

*BUILDING MANAGEMENT

WHITE A C JR REALTOR 496 Bridge —See foot lines and p 222

WHITE SERVICE CORPORATION 496 Bridge—See side lines

*BUILDING MATERIALS — SECOND HAND

ASSOCIATED BUILDING WRECKERS 350 Albany—See p 81

NEW ENGLAND WRECKING CO 350 Albany—See p 81

*BUILDING MATERIALS — WHOLESALE

HOYE WARREN F INCORPORATED 75-79 Page Boulevard—See p 80

BUILDING MATERIALS AND SUPPLIES

ANGERS LUMBER COMPANY 25-27 Portsmouth—See p 163

BALDARELLI A CORPORATION Robbins rd off Cottage East Springfield—See p 78

BOILARD A SONS INC 476 Oak IO—See opp Title Page and p 78

Brock Frank J Co (whol) 237 Albany

CONSTRUCTION SERVICE INC (concrete) 73 Rocus—See p 92

Day Lumber Corporation office and yard 45 Fisk av

DECKER EDWARD S INC cor Franklin and Cass tel RE 6-2728—See top edge and p 163

FOREST PRODUCTS COMPANY 95 Shaker rd E Longmeadow tel LA 5-3337—See Back Cover

General Building Products Co 232 Albany

Hohmann & Barnard Inc 9 Roseland

LUCIA LUMBER COMPANY 777 Silver Agawam Mass tels Spfd RE 6-7286 RE 6-7382—See p 164

LUMBER CENTRE INC 390 Albany tel RE 3-2141—See p 161

Lynch J D Supply Co 55 Florida

NIMS B D LUMBER CO 253 Baldwin West Springfield tel RE 2-6253—See p 1043

Potvin Leo W (whol) 340 Worthington

Roofers Supply 326 Plainfield

ALBERT C. WHITE, JR., INC. 496 BRIDGE ST. TEL. RE 2-5109 COMPLETE *INSURANCE SERVICE*

FORBES & WALLACE . . SHOPPING CENTER FOR WESTERN NEW ENGLAND

SARAT FORD SALES Tels. SPFD. RE 4-1331, RE 3-3902
250 SPRINGFIELD STREET NORTH AGAWAM, MASS.
SALES SERVICE PARTS

Building Materials and Supplies—cont

SPEAR LUMBER CO INC PO Box 33 Feeding Hills Mass yard West Suffield Conn tel Windsor Locks North 8-7045—See p 165
Sullivan Mason Supply 39 Colton
THIBERT P D LUMBER CO INC 60 Island Pond rd cor Allen tel RE 4-5601—See p 162
VADNAIS LUMBER COMPANY INC 1023 Page blvd—See p 166
VALENTINE CONCRETE CO INC (Transit Mix Concrete) 250 Albany —See p 91

BUILDING WRECKERS

American Wrecking Co of Springfield Inc 23-35 Hannon
Armory Wrecking Co 21 Hannon
ASSOCIATED BUILDING WRECKERS 350 Albany—See p 81
CITY WRECKING CO 350 Albany—See p 81
NEW ENGLAND WRECKING CO 350 Albany—See p 81
Springfield Wrecking Co Inc 62 Osgood

BUILDINGS — OFFICE AND PUBLIC

(See also Apartment Buildings)

Arcade Bdg 163 to 171 State office entrance 167 do
Athol Bdg 1705-1707 Main
Baker Bdg 378-390 Bridge
Bassette Company Bdg 47-53 Hillman
Benevolent and Protective Order of Elks Bdg 311 State
Bengle Blk 154-156½ Main IO
Besse System Bdg 1484-1496 Main
Birnie Bdg 121 Chestnut
Bland Bdg The 609-611 Main
Bookstore Bdg 1373-1383 Main
Bowles Bdg 1618 Main
Breck Bdg 115-119 Dwight
Breglio Bdg 353 Dwight
Brewer Bdg 119-125 State
Brigham's Blk 1365 Main
Brunswick Bdg 71-81 Worthington
Carleton Bdg 13 Hampden
Carlisle Blk 1548-1554 Main entrance 1550 do
Coe Bdg 26-32 Vernon
Colonial Blk 1139-1155 Main
Court Square Theatre Bdg 11-33 Elm upstairs entrances 15 and 31 do and 94 State
Davis Bdg 115 State
Davis Blk 396-398 Bridge
Dickinson's F W Blk 186-190 State
District Court Bdg 208 Broadway
Ellis Title Bdg 124 State and 1215 Main
Exeter Bdg 172 Chestnut and 360 Worthington
Forbes & Wallace Bdg 1414 Main
G A R Memorial Bdg 44 State
Geisel A A Blk 167-175 Chestnut
Goodhue Bdg 1854-1876 Main
Green Bdg 496 Bridge
Gunn's Blk 473-477 State
Hall Bdg 1341 Main
Hampden Bdg 1628-1640 Main
Hampden County Court House 37 Elm
Hampden County Hall of Records 55 Elm
Hampden Savings Bank Bdg 25 Harrison av
Harris Bdg 458 Bridge
Harvey & Lewis Bdg 1501-1509 Main
Haynes Bdg 1502 Main
Hitchcock Bdg 1562 Main
Insurance Bdg main entrance 145-147 State and side entrance 7-11 Willow
Kaynor Bdg 44 Taylor
Kellogg Bdg Inc 391-405 Dwight entrance 395 do office (21) do
Kennedy's Blk 1611-1623 Main
King Bdg 32-48 New Dwight
King Bdg The 1297 Main
King's Bdg 214-226 Worthington
King's Blk 29-33 Sanford
Laino Realty Corp Bdg 1163-1167 Main
Lewis Bdg 51-57 Fort and 26-32 Worthington
Livi Bdg 146-152 Main IO
Masonic Temple 339 State
Massasoit Bdg 1678-1708 Main entrance 1694 do and 496 Bridge
McIntosh Bdg 158-164 Chestnut and 367-385 Worthington
McKinney Bdg 1123-1127 Main
Medical Arts Bdg 44 Chestnut
Medical Center 130 Maple
Melha Temple AAONMS 345-349 Worthington
Memorial Square Bdg 2295 Main
Mohican Bdg 254-256 Bridge
Moineau Bdg 693-697 Main
Morgan Bdg 333 Bridge
Myrick Bdg 2-18 Broadway and 7-51 Worthington
Ninety Five State Bdg 95 State
Nixon Bdg 161-165 Main IO
Nosirrah Blk 38-40 Harrison av
One Seventy Five State Bdg 175 State
Patton Bdg 15-19 Hampden
Pirnie Bdg 1252 Main
Poli's Bdg entrance 196 Worthington and 174-210 Worthington
Pond-Ekberg Bdg The 9-11 Andrew
Poole Dry Goods Co Bdg 173-191 Bridge
Powers Blk 27-31 Lyman
Produce Bdg 194-206 Chestnut and 121-125 Lyman
Professional Bdg 20 Maple
Real Estate Building The 154-162 Broadway and 55-61 Vernon
Republican Bdg 1421 Main
Riga Bdg 87-91 Dwight
Rubin Bdg 1805-1811 Main
Sanford Bdg 1253 Main
Security Bdg 38-50 Vernon
Seymour's Blk 1301-1305 Main
Shakour Bdg The 11-13 Stearns sq
Shean Bdg 1208-1220 Main upstairs entrance 1214 do and 110 State
Springfield College Gymnasium Bdg 243 Alden
Springfield City of—
  Municipal Bdg 36 Court
  Municipal Group Buildings 36-54 Court
Springfield College 263 Alden
Springfield Co-Operative Bank Bdg 81-83 State
Springfield Federal Savings Bdg 133-135 State
Springfield Five Cents Savings 1319-1323 Main
Springfield Institution for Savings Bdg 63 Elm
Springfield National Bank Bdg 1537 Main
Stacy Bdg 41-43 Taylor
Stearns Bdg 287-309 Bridge
Steiger Bdg 1477-1497 Main
Sullivan Blk 469 State
Summit Bdg 1660 Main
Swaine Bdg 51-61 Taylor
Tarbell-Watters Bdg 144-146 Chestnut
Tebaldi Bdg 529 Main IO
Terminal Bdg 1691-1695 Main
Third National Bank Bdg 1387-1391 Main
Touraine Bdg 178-184 State
Twelve Hundred Main Street Bdg 1200 Main
US Govt Post Office and Federal Bdg 436 Dwight
VanAllen Blk 33-37 Dwight
VanDerHeyden Bdg 770-780 State
Vermont Transit Co 50 Worthington
Vining & Borrner Bdg 179-179½-181 State
Wakelin Bdg 62 to 70 Vernon
Walker Bdg 1228-1244 Main
Water Dept Service Bdg 71 Colton
Wason Bdg 33 Lyman
White Circle Line Inc 133 Bridge
Whitney Bdg 1568-1576 Main
Williams Bdg 336-340 Bridge
Wilson Blk 140-146 Lyman
Woman's Shop Bdg 1327-1331 Main
Worthington Blk 1585-1605 Main
Worthy Bdg 1567-1573 Main
Worthy's Blk 149-171 Worthington
Young Bdg 1653-1655 Main
Young Men's Christian Assn Central Branch Bdg 114-122 Chestnut
Young Women's Christian Association Bdg 22-30 Howard
Zeo Bdg 155 Lyman

BURGLAR AND FIRE ALARM NOTIFICATION

American District Telegraph Co (209) 44 Vernon

BURIAL VAULT MFRS

Con-O-Lite Burial Vault Co Inc 2 Belle

BURLAP MFRS AND DEALERS

L & R Burlap Co 53 Bond

BUS STATIONS

Interstate Bus Terminal 133 Bridge
INTERSTATE BUSSES CORPORATION 137 Bridge tel RE 9-3826—See p 1039
Trailways of New England 133 Bridge

BUS AND COACH LINES

Blue Lines The terminal 50 Worthington and 137 Bridge office 147 Pineywoods av garage 21 York
Eastern Greyhound Lines Inc 50 Worthington
INTERSTATE BUSSES CORPORATION office 172 Memorial av WSpfd tel RE 9-2551 - terminal 137 Bridge tel RE 9-3826—See p 1039

SALES RENTALS MANAGEMENT HENRY M. CLARK CO., REALTORS 270 WORTHINGTON ST. TEL. RE 7-0231 APPRAISALS MORTGAGE LOANS

ALBERT STEIGER COMPANY
DEPARTMENT STORE - 1477-1479 MAIN ST.

New England Transportation Co 50 Worthington
Peter Pan Bus Lines 144 Bridge
Springfield Street Railway Co offices 2257 Main

*BUSINESS ADDRESSING

COLLINS HELENA M (504) Young Bdg 1653 Main—See p 191A

*BUSINESS COLLEGES

(See also Schools and Colleges)

GAUGH SCHOOL OF BUSINESS THE (2nd fl) 182 State tel RE 6-3366—See p 230

*BUSINESS FORMS

NORTHEASTERN PRINTING COMPANY 74 White tel RE 2-3793—See p 207

*BUSINESS INVESTMENTS

GENTILE ASSOCIATES 852 State tel ST 8-4506—See top lines and p 218

BUSINESS MACHINES

Burroughs Corporation 18 Gaucher
Edison Thomas Incorporated (441-443) 196 Worthington
Execuphone Systems Inc (230) 172 Chestnut
Friden Calculating Machine Co Inc 43 Pearl
Goodrow George H F 334 Worthington
International Business Machines Corp 273 State
Marchant Calculating Machine Co 4 Court House pl
Monroe Calculating Machine Co Inc 555 State
National Cash Register Company The 736 State
Todd Co Inc The (311) 121 Lyman

*BUSINESS PROPERTY

MORTGAGE SERVICE CO 135 State—See p 219

BUSINESS SERVICE BUREAUS

Hitchcock Service (410) 121 Lyman

*BUTTER CHEESE AND EGGS —RETAIL

(See Dairy Products)

SPRINGFIELD PUBLIC MARKET INC 1176 Main—See p 129

*BUTTER CHEESE AND EGGS —WHOLESALE

(See Dairy Products)

CABINET MAKERS

Francis & Ohlson 477 Union
Nelson & Son 1089 State
SAPELLI CONSTRUCTION CO INC 530 St James av—See side lines and p 106
White Howard S 735 Worthington

*CABS

(See also Taxicab Service)

B-LINE TAXI CO 18 Newbury Chicopee—See p 240

CAFES

(See also Taverns)

Al's Cafe 1534 State
Alibi Cafe 10 Hampden
Armory Grill Inc 19-23 Walnut
Bancroft Cafe Inc 2823-2827 Main
Biggerstaff Adam M 206 Worthington
Blue Bell Cafe 804 Worthington
Bridge Bar Inc 64 Bridge
Burek Kazimierz 3148 Main
Cavalier Restaurant Inc 1074 Columbus av
Columbus Cafe Inc 1127 Columbus av
Dry Bridge Cafe 664 St James av
Eddie's Cafe Inc 123 Broadway
Empire Cafe Inc 827 Main
Essex Cafe Inc 851 Dwight
FRANKIE'S INC 220 Main tel RE 6-9826
Franklin Grill 1987-1989 Main
Glenwood Cafe Inc 420 Springfield
Howard Restaurant & Cafe 1304-1306 Columbus av
Jinxey's Cafe 30-32 Hancock
Lynch's Cafe 174 Chestnut
Main Cafe Inc 1076 Main
Mascaro Antonio 750-752 Boston rd
Massasoit Cafe Inc 146 Rifle
Mill River Cafe Inc 162 Rifle
Murray Cafe Inc 1705 Main
Orange Cafe 521 Belmont av
Pine Point Cafe 139 Boston rd
Red Lion Cafe Inc 312 Locust
Regal Cafe 681 Dwight
Rialto Cafe Inc 549 Main
Rockingham Cafe and Restaurant 485 State
Santi's Cafe 578 Main
Six Corners Cafe 339 Walnut
Tri-Town Cafe 567-569 Main IO
Village Court 153 Main IO
Willow's Cafe Inc The 155 Union
Y Cafe 21 Pearl

*CALENDER ROLLS—MFRS

PERKINS B F & SON INC (paper and textile finishing) 939 Chicopee cor Montgomery Willimansett mail address Holyoke PO Box 388—See p 177

*CALENDERS—MFRS

PERKINS B F & SON INC (paper and textile finishing) 939 Chicopee cor Montgomery Willimansett mail address Holyoke PO Box 388—See p 177

CAMERAS AND SUPPLIES

(See also Photographic Apparatus)

Camera Shop The (Johnson's Book Store Inc) 83 Market
Louth Geoffrey 914 Allen

CANNERS

Farmer Brown Inc 435 Dwight

CANTEEN SERVICE

Spacarb Inc 18 Walnut

CANVAS PRODUCTS

Springfield Canvas Products Co 16 Grays av

CAP MFRS

Springfield Cap Co (3d fl) 330 Dwight

*CAR DEALERS—USED

BETTER USED CAR EXCHANGE INC 1567 to 1575 State tels ST 8-7361 2-3—See p 37

*CARDBOARD MFRS

(See Paper Mfrs)

*CARPENTERS—JOB

(See Cabinetmakers — Contractors—Carpenter)

*CARPENTERS CONTRACTORS AND BUILDERS

(See also Contractors—Carpenter)

BEAUDRY CONSTRUCTION CO 142 Hancock tel RE 7-0212—See p 107
BOYER ARTHUR J INC 943 Berkshire av IO—See p 95
CARLSON ERNEST F INC (400) 1694 Main—See p 96
CHAPDELAINE JOSEPH INC 153 Dartmouth ter—See p 107
DALEY T A & SONS INC 274 Armory tel RE 9-3130—See p 97
ROY J G & SONS CO office and yard 21 Silver tel RE 2-1177—See p 105
SAPELLI CONSTRUCTION CO INC 530 St James av—See side lines and p 106

CARPET AND RUG CLEANERS

Crescent Carpet Cleaning Co 955 Boston rd

CARPET AND RUG MFRS

Hodges Carpet Company 34 Front IO

*CARPETING

CHASE SALES HOUSE 102 Fort Pleasant av tel RE 4-4263—See p 152

CARPETS RUGS AND FLOOR COVERINGS—RETAIL

(See also Floor Coverings)

Carnig Inc 1200 State
Feeney's Floor Covering Center 170 State cor Dwight
FORBES & WALLACE INC 1414 Main corner Vernon—See top lines and p 114
Morin William E 56 Grand
Orchard Linoleum Shop 30 Parker IO
Potvin Bill Inc 141 Worcester IO
Raleigh Rug Co Inc 159 Boston rd
White Rug Company 1123 State

CARPETS RUGS AND FLOOR COVERINGS—WHOLESALE

Levin Colman Co 385 Liberty

CITY COAL CO. Coal - Fuel Oils - Conn. Coke
Oil Burners - 145 Armory St., Tel. RE 4-7396

FIELD, EDDY & BULKLEY
1200 MAIN STREET PHONE RE 4-1112
Springfield Fire and Marine
Local Agents

TEL. STate 8-0854
Concrete Construction Co.
GENERAL BUILDING CONTRACTORS
66 Vernon Street
Springfield, Mass.

CASH REGISTERS—DEALERS

EGRY REGISTER SYSTEM (236) 172 Chestnut

CASKET MFRS—BURIAL

Springfield Casket Co 977 St James av

*CAST STONE

ART CEMENT PRODUCTS COMPANY 1699 Page blvd—See p 231

*CASTINGS

BERKSHIRE CAST PRODUCTS INC (non ferrous—shell moulding—sand moulding and Permold) 616 Berkshire av tel RE 6-7704

*CASTINGS—SPECIAL

TARBELL J C ASSOCIATES INC 18 Maple ct E Longmeadow—See p 168

*CASUALTY INSURANCE

CLARK HENRY M AND CO 270 Worthington—See foot lines and p 215

FIELD EDDY & BULKLEY (3d fl) 1200 Main cor State—See top lines and p 140

*CATALOG PRINTERS

NORTHEASTERN PRINTING COMPANY 74 White tel RE 2-3793—See p 207

WHITTUM WALTER INC 191 Chestnut tel RE 3-4157

*CATALOGUE SALES

SEARS ROEBUCK AND CO 135 Memorial av WSpfd tel RE 9-6992—See p 115

CATERERS

Automatic Dispenser Co 22 Ferry
Colonial Caterer 27 Chauncey
Comet Caterers Inc rear 605 Page blvd
Gluck Irving 438 Belmont av
HOW-DEE CO INC 1156 State—See p 82
JACK & JILL LUNCHEON SERVICE DIV HOW-DEE CO INC 1156 State —See p 82
Othote Rosanna Mrs 306½ Belmont av
Park Manor—Caterers 148 Fort Pleasant av
WIGGIN'S OLD TAVERN 36 King Northampton tel Northampton 3-100 —See side lines
YANKEE PEDLAR INN 1866 Northampton st at junction routes 202 and 5 Holyoke tel JE 2-9494—See side lines

*CELERY DEALERS — WHOLESALE

SPRINGFIELD CELERY CO INC 1808 Columbus av tels RE 3-3141-RE 3-3142 —See p 83

*CEMENT BLOCK MFRS

(See Concrete Block Mfrs)

*CEMENT FLOORS

DALEY T A & SONS INC 274 Armory tel RE 9-3130—See p 97

CEMETERIES

Bay Path Cemetery Blunt Park rd
Cherry Lane Cemetery 28 Cherry
City of Homes Association Cemetery 904 Wilbraham rd
Congregation Kesser Israel Cemetery 904 Wilbraham rd
Congregation Sons of Israel Cemetery 904 Wilbraham rd
Hillcrest Park Cemetery 895 Parker
Hillcrest Park Mausoleum 895 Parker
Maplewood Cemetery 759 Parker
Oak Grove Cemetery entrance 426 Bay
Polish National Catholic Cemetery 260 Cottage
St Aloysius French Roman Catholic Cemetery 1273 Berkshire av IO
St Benedict's Catholic Cemetery Liberty c Armory
St Matthew's Roman Catholic Cemetery Springfield n Hamburg
St Michael's Cemetery 1601 State opp Berkshire av
Springfield Cemetery and Crematory 171 Maple
Wachogue Cemetery 1460 Allen

*CERTIFIED PUBLIC ACCOUNTANTS

(See also Accountants—Public)

Donovan W Leonard (315) 1537 Main
Doubleday Edwin C (510) Republican Bdg 1421 Main
Hitchcock & Company (418) 31 Elm
Obrey Harold A (46) 1323 Main tel RE 6-5084
Sargent Arthur M (510) Republican Bdg 1421 Main

CHAIN MFRS

Chain Belt Company 369 Plainfield
Ramsey Chain Co (516) 1537 Main

*CHAIR CANERS

(See Upholsterers)

*CHAIR MFRS

(See Furniture Mfrs)

CHAMBERS OF COMMERCE

GREATER SPRINGFIELD CHAMBER OF COMMERCE 134 Chestnut
Springfield Junior Chamber of Commerce (422) 115 State

*CHARCOAL—RETAIL

(See Coal Dealers—Retail)

CHECK PROTECTOR MFRS

Ditto Inc (210) 1537 Main
Steele E A & Co (516) 1537 Main

CHEESE MFRS

Frigo Food Products Sales Inc 90 William

CHEMICALS—MFRS

Carbide and Carbon Chemicals Corp Pasco rd IO
Hampden Color & Chemical Co 5 Albany
Independent Chemical Co 3415 Main and 46 Tinkham rd
Kemical Products Co Inc 215 Page blvd

CHEMICALS—WHOLESALE

BARKER CHEMICAL CO "A" St cor Circuit av WSpfd tel RE 3-1007—See p 83
CHEMICAL CORPORATION THE 54 Waltham av—See p 84
MC KESSON & ROBBINS INC 88 Birnie av—See p 117

CHEMISTS—MFG

Ameco Research & Sales Co 61 Vernon
Breck John H Inc 115-119 Dwight
YOUNG W F INC 111 Lyman—See Back Cover

*CHILDREN'S AND INFANTS' CLOTHING

(See also Clothing—Children's and Infants')

STEIGER ALBERT COMPANY 1477-1479 Main—See top lines and p 116

CHIMNEY BUILDERS

LEDUC MARC V 41 Hillside dr E Longmeadow tel RE 4-4283 (after May 15th call Information for new number)—See p 100

CHIMNEY CLEANERS

Davis Joseph W 55 Gatewood rd
Walker George C 37 Oakwood ter

*CHIMNEYS REBUILT

ANDERSEN AND SCOLARI 1059 Sumner av tel RE 9-6114—See p 94
LEDUC MARC V 41 Hillside dr E Longmeadow tel RE 4-4283 (after May 15th call Information for new number)—See p 100

*CHINA GLASSWARE SILVERWARE—DEALERS

FREDERICK'S JEWELERS INC 1563 Main—See p 153
HALL GALLERIES 1477-1479 Main—See top lines and p 116

*CHINAWARE DEALERS

FREDERICK'S JEWELERS INC 1563 Main—See p 153

CHIROPODISTS

Ayers Louis F (903) 1387 Main
Belanger Andrew A (316) 293 Bridge
Hoag Gerald 30 High
Isaacs S Sydney (515-516) 1570 Main
Kitchener Gabriel H (514) 1537 Main
Lalonde Lena S (415) 1570 Main
Leary Joseph C (714) 1562 Main
Lewis Fred F (502) 1421 Main
MacKay Gordon (310-312) 1490 Main
McCarthy Charles F 934 State
McLean Eldon G (202) 1597 Main

Imperial Washable Wallpapers
SPRINGFIELD WALLPAPER & PAINT CO.
486 BRIDGE ST. TEL. RE 3-4111 SPRINGFIELD, MASS.
Kyanize PAINTS

Real Estate Business Opportunities **GENTILE ASSOCIATES** **852 State St. Tel. ST 8-4506**

Morin George T 654 Sumner av
Pennington Kenneth E (325) 1387 Main
Pflug Albert A 261 Laurelton
Sassa Anthony J 162½ Main IO
Tarr William (503-504) 1490 Main
Ward Doris M Mrs 497 Sumner av

CHIROPRACTORS

Baclawski Joseph M 748 White
Holt Russell R 223 Longhill
Lenville John J (601-602) 1570 Main
Lenville N Roy 80 Groveland
Smyrl George A (808-810) 1387 Main
Zurowski Max J 949 State

CHRISTIAN SCIENCE PRACTITIONERS

Chaffee Grace F Mrs 421 Wilbraham rd
Dill Martha L Mrs (611) 44 Vernon
Egan Lorraine (541) 31 Elm
Hemenway Cyril B (606) 1562 Main
Lindblom Kathleen M Mrs (1) 55 Maple
Perkins Guy S (517) 1537 Main
Powell Henrietta J Mrs (314) 1490 Main
Wickman Irving G 130 Manchester ter

CHURCH FUND RAISING

Wells Organization (808-809) 95 State

CHURCH GOODS

Halluck's Art Co 59 Hillman
Houlihan-Casey Inc (318) 1618 Main
Modern Religious Products (225) 121 Chestnut
New England Church Supply Co Inc 40-42 Vernon
Young & Young 214 Worthington

CHURCHES

Advent Christian—
  Advent Christian—145 Bay Pastor Rev George S Stone 208 MassAv
Baptist—
  Alden Street—35 Alden Pastor Rev Hezekiah M Hutchings 29 Ladd
  Bethlehem—1140 Roosevelt av Pastor Rev Linwood G Detweiler 16 Roosevelt ter
  Chase Memorial—64 Dresden Pastor Rev Mrs Byron A Brooks h at E Longmeadow
  East Springfield—1430 Carew Pastor Rev Gustav E Lundberg 22 Manor rd
  Faith—76 Oak Pastor Rev James H Hamer 84 Westminster
  First—649 State Pastor Rev Bryan F Archibald DD 6 Cornell
  Friendship—79 Congress
  Grace—18 Salem Pastor Rev David Nettleton 65 Westford av
  Harvey Street Community—47 Harvey Pastor Rev Mrs Jessie H MacDonald 57 Rochelle
  Mount Calvary—17 John Pastor Rev D Edward Wells
  Park Memorial—4 Garfield Pastor Rev O Carroll Arnold 21 Mountainview
  Third—151 Walnut Pastor Rev Paul A Fullilove 151 Walnut
Christian Science—
  First Church of Christ Scientist—599 State
  Second Church of Christ Scientist—710 White
Congregational—
  East—60 Bowles pk Pastor Rev Donald A Simpson 156 Bowles pk ext
  Emanuel—761 Sumner av Pastor Rev Andrew J Stanton 30 Wexford
  Faith—52-60 Sumner av Pastor Rev David E Weinland 108 Maplewood ter
  First—91 Berkshire IO Pastor Rev Carlos M Whitlock 135 Essex IO
  First Church of Christ—Court sq av bet Elm and Court Pastor Rev Otis A Maxfield h at Longmeadow Pastor Rev Herbert F Loomis 131 Harkness av
  Foster Memorial—Puritan rd c Wilbraham rd Sixteen Acres Pastor Rev Charles M Bezdek Jr 1514 Parker
  Hope—797 State office 12 Winchester Pastor Rev John Kenneth Clinton 60 Dartmouth
  Park—217 St James av Pastor Rev Felix M Davis Jr 114 Harvard
  St John's—69 Hancock Pastor Rev Charles E Cobb 109 Buckingham
  South—45 Maple Pastor Rev Frederick F Driftmier 57 Pineywoods av Dwight
Covenant—
  Evangelical—915 Plumtree rd Pastor Rev John E Lind 59 Morningside pk
Episcopal—
  Diocese of Western Massachusetts—37 Chestnut Bishop Rt Rev W Appleton Lawrence 83 Ridgewood ter
  All Saints—41 Oakland Rector Rev John L Scott Jr 39 Oakland
  Christ Church Cathedral—35 Chestnut Dean Rev Merritt F Williams 116 Mulberry
  St Aidan's—8 Rollins Vicar Howard A Weaver also assistant Christ Church Cathedral 37 Chestnut 83 Sumner av
  St Barnabas—1008 Sumner av Rector Rev George P Donnelly 37 Bangor
  St Luke's—961 St James av Rector Rev Roger S Greene 15 Hicks
  St Peter's—45 Buckingham Rector Rev George W Smith 49 Buckingham
Greek Orthodox—
  Holy Trinity—147 Carew Pastor Very Rev J N Kacovannakis 825
  St George Greek Orthodox Memorial—2314 Pastor Rev Joseph Xanthopoulos 119 Mulberry
Jewish—
  Congregation Beth Israel—565 Chestnut
  Congregation B'nai Israel—1321 Dwight
  Congregation Kesser Israel—329 Chestnut
  Congregation Kodimoh—17 Oakland Rabbi Norman Lamm 116 Garfield
  Congregation Sons of Jacob—100 Congress
  El Bethel Chapel—39 Howard
  Sinai Temple—1100 Dickinson Rabbi Herman E Snyder 11 Eton
  Temple Beth El—979 Dickinson
Latter Day Saints—
  Church of Jesus Christ of Latter Day Saints—120 Maple Pastor Rev Carlyle Harmon h at Longmeadow
Lutheran—
  Bethesda—455 Island Pond rd Pastor Rev Charles V Bergstrom 157 Abbott
  Trinity—392 Wilbraham rd Pastor Rev Herbert W Goerss 1027 Roosevelt av
Methodist—
  Asbury First—140 Florence Pastor Rev Elmo F Young 52 Florence
  Bethel African—27 Pendleton av Pastor Rev George T Sims Jr 27 Pendleton av
  Christian—52 Westminster Pastor Rev Benjamin F Salone 52 Westminster
  Liberty—821 Liberty Pastor Rev Ivan Nickerson 70 Freeman ter
  St James—3095 Main Pastor Rev Glenn D Glazier 170 Atwater rd
  St Mark's African—36 Auburn
  Trinity—361 Sumner av Pastor Rev H Hughes Wagner 87 Maplewood ter
  Wesley—741 State Pastor Rev Leslie H Johnson 65 Dartmouth
  Wesleyan—98 White Pastor Rev Hervey W Tabor 82 White
National Catholic—
  St Joseph's Polish—32 Prospect Pastor Rt Rev Bernard J Kosior 44 Prospect
Nazarene—
  Church of the Nazarene—57 Bay Pastor Rev Paul A Neal 57 Bay
Pentecostal—
  Bethany—336 Springfield Pastor Rev David W Flower 929 Armory
  House of God—47 Oak Pastor Rev William J Marshall h at Philadelphia Pa
  New Hope—89 Oak pastor Rev Ellery S Reed h at Hartford Conn
Presbyterian—
  First—14 Concord ter Pastor Rev Le Baron Bearse 22 Concord ter
Roman Catholic—
  Springfield Diocese of the Roman Catholic Church—68 Elliot Bishop Most Rev Christopher J Weldon 68 Elliot
  All Souls—449 Plainfield Pastor Rev Thomas T Griffin 445 Plainfield
  Blessed Sacrament—1760 Dwight Pastor Rev Martin J Forhan 1777 Dwight
  Church of the Holy Family—Eastern av c King Pastor Rev John Rooney 235 Eastern av
  Church of the Holy Name—37 Alderman Pastor Rev George S L Connor 323 Dickinson

TELEPHONE RE 3-5111 D. J. ST. GERMAIN & CO. ESTABLISHED 1924 – INVESTMENTS OF DISTINCTION 100 CHESTNUT STREET

THE UNION CENTRAL LIFE INSURANCE CO. **1200 Main Street**
CHARLES S. MERRIAM, Manager **TEL. RE 4-3166**

WALKER MILLWORK CO., INC.
everything in DOORS, WINDOWS and TRIM
211 LIBERTY ST. DIAL RE 3-5417

T. M. WALKER CO.
everything in PAINT and WALLPAPER
31 MARKET ST. DIAL RE 3-5158

"Offering A Community Service" **CURRAN-JONES, INC.** Funeral Home
109 MAIN STREET WEST SPRINGFIELD
Telephone RE 6-7742

Churches—continued
- Church of the Sacred Heart—387 Chestnut Pastor Rev John D Sullivan 395 Chestnut
- Holy Cross—219 Plumtree rd Pastor Rev John F Mitchell 221 Plumtree rd
- Immaculate Conception (Polish)—21 Parker IO Pastor Rev John A Wieloch 25 Parker IO
- Our Lady of Hope—488 Armory Pastor Rev John J Powers 577 Carew
- Our Lady of Mount Carmel—119 William Pastor Rev Peter V Torretta 123 William
- Our Lady of the Rosary (Polish)—28 Underwood Pastor Rev Stanislaus S Orlemanski 28 Underwood
- Our Lady of the Sacred Heart—405 Boston rd Pastor Rev George M Donahue 417 Boston rd
- St Aloysius (French)—221 Main IO Pastor Rev J Armand Silvain 215 Main IO
- St Anthony—172 Liberty Pastor Rev Michael Abi Saab 50 Charles
- St Joseph's (French)—Howard n Columbus av Administrator Rev Romeo C Rheaume 82 Howard
- St Mary's—824 Page blvd Pastor Rev Howard W O'Connell 840 Page blvd
- St Matthew's—50 Pinevale IO Pastor Rev William T Lee 52 Pinevale IO
- St Michael's Roman Catholic Cathedral—240 State Rector Rev John T MacPherson 260 State
- St Thomas Aquinas—40 Waverly St Thomas Aquinas Rectory Pastor Rt Rev Msgr William J Leclaire 35 Harriet

Russian Orthodox—
- St Peter & St Paul—118 Carew Rt Rev Bishop Joseph G Klimowicz 2127 Page blvd IO

Seventh-Day Adventist—
- Bay Street (Colored)—368 Bay Pastor Elder Frank H Fletcher 142 Westminster
- First—1118 Sumner av Pastor Rev Walter Gibson 26 Mandalay rd

Spiritualist—
- First—33-37 Bliss Pastor Rev Alice M Hughes 40 Locust

Unitarian—Universalist—
- Church of the Unity—209 State office 207 State
- Universalist—21 Tinkham rd
- Universalist 21 Tinkham rd

Undenominational—
- Armenian Apostles Church—135 Goodwin IO
- Church of Christ—43 Dwight Pastor H T Carpenter 43 Windsor
- Church of God in Christ—Central c Beach Pastor Elder A L Parker
- Church of God in Christ—112 Ferry Pastor Elder J B Edgerton
- Church of St Simon the Cyrenian—201 King Pastor Rev Edward S Brightman 16 Merrick av
- Cummings Memorial—Francis P Rogowski asst treas Rev Ralph Crandell supt 36 Willow
- First Christian Church Disciples of Christ—387 Dickinson Pastor Rev Chester E Miller 17 Commonwealth av
- Holy Trinity Church of God in Christ—209 Quincy Pastor Rev I L Jefferson 209 Quincy
- Jehovah's Witnesses—243-245 Bay
- Macedonia Church of God in Christ—64 Sharon
- Mount Zion Church of God in Christ—85 10th
- New Hope Church of God in Christ—106 Hancock Pastor Rev Coston W Franklin 37 Hancock
- St John Church of God F B—680 Dwight
- Salvation Army Citadel Corps—Senior Captain William Berry officer in charge 12 Stearns sq
- Salvation Army Hunter Place Corps (Scandinavian)—Evert Wickstrom Major 38-40 Hunter pl
- True Church of Christ—24 King Pastor Rev Leone Dragone 9 Bellevue av
- Union Church—91 Jasper Pastor Rev Chesley S Lantz 74 Denver
- Unity Center of New Thought—Mrs Blanche M Severance pres 347 Bay
- Wachogue Community Church—134 Whittum av

CIGAR MFRS

Belmonte Arcangelo 851 Columbus av
Clark John E 187 Chestnut
Keller Cigar Co The 257 Dickinson
Massasoit Cigar Co 513 Main
Port David 51 Leete

CIGARS AND TOBACCO—RETAIL

Handy Store The 2 Court House pl
Jimmy's Smoke Shop 1007 Main
L & H Sales Co 17 Marlborough
Maloni Anthony L 718 Main
Maloney Francis J 1387 Main
Schorner Irving 101 Broadway
Steve's 108 State
Steve's Smokeshop 170 Worthington

CIGARS AND TOBACCO—WHOLESALE

Barnett M H Co Inc 1277 Main and 453 Worthington
Hampden Candy & Tobacco Co 961 Main
Shaw H E Co 1803 Columbus av

*CINDER BLOCKS—MFRS

BALDARELLI A CORPORATION Robbins rd off Cottage East Springfield—See p 78
CONNECTICUT VALLEY BLOCK CO THE 3 Bramble av c Dyke av West Spfd tels RE 4-6533 and RE 4-0540—See p 77

*CIRCULAR FOLDING

COLLINS HELENA M (504) Young Bdg 1653 Main—See p 191A

*CIRCULAR LETTERS

COLLINS HELENA M (504) Young Bdg 1653 Main—See p 191A

*CITY DIRECTORY PUBLISHERS

MANNING H A COMPANY (317) 33 Lyman—See p 209
PRICE & LEE CO THE (504) Young Bdg 1653 Main main office 248 Meadow New Haven Conn—See p 210

*CITY GUIDES

ARROW GUIDES (and maps) The Price & Lee Co publishers (504) 1653 Main—See p 210
MANNING H A COMPANY (317) 33 Lyman—See p 209
PRICE & LEE CO THE (Arrow) (504) Young Bdg 1653 Main main office 248 Meadow New Haven Conn—See p 210

*CITY PROPERTIES

DEVENS REALTY CO (214) 31 Elm—See foot lines and p 223

*CIVIL ENGINEERS AND SURVEYORS

(See also Engineers—Civil)

ANDERSON C E ASSOCIATES (8) 66 Vernon—See p 121
COBB BEESLEY & MILES (553) 31 Elm—See p 122
DURKEE WHITE & TOWNE (440) 1694 Main—See p 121
STEELE BROS (21) West Springfield Trust Company Building 10 Central WSpfd tel RE 6-3875—See p 1039

CLAIM AGENTS

Atwell Claim Service (1025) 95 State

CLAIRVOYANTS

White Claire E Mrs 91 Northampton av

*CLEANERS — GARMENTS CURTAINS AND DRAPERIES

(See Cleaners and Dyers)

*CLEANERS—GENERAL

HAMPDEN WINDOW CLEANING CO INC (6) 109 Worthington tel RE 4-3717—See p 249

*CLEANERS—OVERALLS

INTERSTATE OVERALL SERVICE CORP 295 Parker tel RE 2-2723—See p 201

CLEANERS AND DYERS

A B C Cleaners 65 Walnut
Allen Cleaners 40 Berkshire av
American Cleaners & Dyers 433 Eastern av
Apex Cleaners 887 Sumner av
Arcade Dollar Cleaners 186 State

RUBBER STAMPS SEALS STENCILS
R. P. CHILDS STAMP CO.
(330) 1618 Main St., Springfield, Mass.
TEL. REPUBLIC 3-1211

HAMPDEN SAVINGS BANK
INC. 1852 19 HARRISON AVENUE
Individual Accounts $1.00 to $7,500
Joint Accounts $1.00 to $15,000
Interest Begins 15th of Each Month
PAYABLE FEB. 15th AND AUGUST 15th

Armand's Dry Cleaning 62 Oak IO
Art Cleaners & Dyers 180 Orange
BON-TON CLEANERS & DYERS INC 11-15 Adams tel RE 7-3155 branch 890 Carew—See p 84
Calhoun Cleaners 2756 Main
Casci Joseph A 49 Bancroft
City Cleaners & Dyers 2888 Main
City Dye Works 1159 State and 35 Oak IO
Clayton's Cleaners 11-15 Hamburg
Craft Cleaners 786 Dwight
Crescent Cleaners 328 Orange
Crystal Cleaners & Tailors 66 Locust
Dandy Cleaners 612 Carew
Dwight Cleaners 1201 Dwight
Esquire Cleaners 913 State
FITZGERALD INC CLEANERS & DYERS 10 Kendall tel RE 4-8232—See p 85
Foster Frank E 45 Stanhope rd
Franklin Cleaners & Dyers 281 Mill
Friendly Cleaners of Springfield 206 Dickinson
Friendly Cleaners The 942 Worthington
Gay Cleaners 704½ Sumner av
Gordon Cleaners & Tailors 159 Taylor
Hampden Cleaners 320 Wilbraham rd
Hancock Cleaners 118 Hancock
Harmony Cleaners 820 Columbus av
Hegy's Inc 205 Worthington
Henney Dallas 356 Chestnut
Hercules Cleaners 376-378 Main IO
Hour Glass Cleaners 852 Main
Howard Cleaners Inc 628 Carew 386 Dwight 132 Eastern av 5 Locust 2609-2611 Main 319 St James av and 701 Sumner av
King's Cleaners 98 Broadway
Kleen-Rite Cleaners 258 Main IO
L & M One Hour Martinizing 802 State
Lapides Cleaners & Dyers 441 Springfield and 1003 St James av
Latta's Cleaners 185 Walnut
Liberty Cleaners and Dyers 5 Libcar
Lincoln Cleaners & Dyers 155 Hickory
Locust Quality Cleaners 21 Locust
Macy's Cleaners & Dyers 442½ Chestnut
Martel Cleaners & Dyers 2946 Main
MARTIN'S S & S LAUNDRY INC 84 Central tel RE 6-6030—See p 156
Mayfair Cleaners 230-232 Worthington
Mazza Joseph R 520 Chestnut
Milgene Cleaners & Dyers 135-143 Eastern av
Mirkin's Ideal Cleaning Service 2575-2601 Main
Neighborhood Cleaners & Dyers 358½ Bay
Neil's Cleaners 363 Bay
NeWay Cleaners & Tailors Inc office and plant 337 Walnut
Norman's Real Cleaners 107-111 Oak
O'Connor Cleaners 788 Carew
One Hour Martinizing 1228 and 1864 Main
Orchard Cleaners 18-20 Parker IO
Pane's Cleaners 822 Main
PARK CLEANERS & DYERS INC 106 Kensington av—See foot lines and p 85
Peter Pan Cleaners 931 Belmont av
Pine Cleaners 179 Pine
Pine Point Cleaners 144 Boston rd
Ray's Cleaners 633 Dwight
Roberts Quality Cleaners 13 Catharine
Robinson Willie M Mrs 88 Franklin
Royce Superior Laundry Inc 120 Island Pond rd
St James Cleaners & Tailors 322 St James av
Scotty Cleaners 2811 Main
SHEA INC OF SPRINGFIELD 629-1916 and 3270 Main 612 Page blvd 121 and 780 State 1197 Sumner av 415 Dickinson 551 Columbus av and 465 Breckwood blvd
Sheldon Dry Cleaners 2670 Main
Shirley's Cleaners 457 Dickinson
Springfield Cleansing & Dyeing Co Inc 291 Mill
State Super Cleaners 128 State
Sunbright Cleaners 542 Page blvd
Suburban Valet Service 220 Pendleton av
Supreme Cleaners 298 Hancock
Swan Cleaners 383 Belmont av
Swifty 1 Hour Cleanser 840 State
Templeman James A 45 Bradford
Thal Dyeing Co 34 Front IO
Tip Top Cleaners 580 St James av
Union Cleaners 154-156 Union
Valet Cleaners 1785 Main
World Cleaners & Dyers Inc 609 State
X Cleaners The 509 Belmont av

*CLEANERS & DYERS — WHOLESALE

BON-TON CLEANERS & DYERS INC 11-15 Adams tel RE 7-3155—See p 84

CLEANERS' AND DYERS' EQUIPMENT AND SUPPLIES

Allen Supply House 135½ Dwight

CLEANING COMPOUNDS

CHEMICAL CORPORATION THE 54 Waltham av—See p 84
Feiner Chemical Mfg Co Inc (whol) 239 Mill
Massasoit Products Co (mfrs) (516) 1537 Main

*CLERGYMEN

(See Churches)

CLINICS

Furcolo Clinic 14 Maple
Hampden Dist Mental Health Clinic 120 High
Lions Orthoptic Clinic of Western Mass Inc (8) 33 Pearl

*CLOAKS AND SUITS

(See Clothing—Women's)

CLOCK MFRS

Standard Electric Time Co The (electric) 89 Logan

CLOTH SPONGERS EXAMINERS AND REFINISHERS

Indian Orchard Finishing Co 34 Front IO

*CLOTHES' CLEANERS

(See also Cleaners and Dyers)

FITZGERALD INC CLEANERS & DYERS 10 Kendall tel RE 4-8232—See p 85
PARK CLEANERS & DYERS INC 106 Kensington av—See foot lines and p 85

CLOTHING — CHILDREN'S AND INFANTS'—RETAIL

Childhood Shop The 545-547 Sumner av
Flager Children Store 1603 Main
Kiddie Closet Inc 467 Breckwood blvd
Margaret's Baby Shop 300 Bridge
Sherm's Kiddie Shop 122 Island Pond rd
Susan's Children's Shop 1684 Main
Youth Centre Inc 1496 and 1890 Main

CLOTHING — CHILDREN'S AND INFANTS' — WHOLESALE

Junior Miss Lingerie Corp (8th fl) 29 Worthington

CLOTHING — MEN'S AND BOYS'—RETAIL

Ack Frank E 1676 Main
Bearg's Inc 1904-1908 Main
Bessel Joseph 685 Dwight
Blake's Men's & Boys' Wear 477 Sumner av
Bond Stores Inc 1660 Main
Bontex Clothes Inc 1659 Main
Brooks Men's Shop 1205 Main
Busel Max 1846 Main
California Casuals 447 Dickinson
Chizinsky Harry 974½ State
Crescent Clothing Co 1215 Main
Dramin Lou Ltd 1212 Main
Fine Samuel 110 Walnut
Gordon Ida Mrs 1743-1755 Main
Hall Robert Clothes Inc 1000 State
HAYNES & CO INC 1502 Main—See p 86
Hillhouse Ltd 89 State
Johnson Harold E 204 Worthington
Joseph's of Springfield Inc 1821 Main
Kennedy's Inc 1621 Main
Knight's Men's Shop 578 Belmont av
Levine B & Sons 1880 Main
MAN'S SHOP THE 1477-1479 Main—See top lines and p 116
P & Q Shop 1636 Main
Paramount Clothes Inc 1673 Main
Prudence Springfield Inc 1541-1545 Main
Ronin's New Clothes 2065-2067 Main
Saykin Martin M 341-345 Dwight
Schaffer Harry 63 Walnut
SCHAFFER'S INC OF SPRINGFIELD MASS 1182 Main near State tel RE 4-4047—See p 86
Stan's Men's Shop 527 Main IO
STEIGER ALBERT COMPANY 1477-1479 Main—See top lines and p 116
Stevens Richard Inc 1639 Main
Uman's Inc 1136 Main
Warwick's Inc 1216 Main
White Raymond 267-273 Dwight
White S M Men's Shop 567 Columbus av
Yale Clothing Co 288 Dwight

CLOTHING—USED

Irene's Shop 26 Walnut
Junior League Budget Box 177 State
Salvation Army Social Service Center The 21-25 Emery
Salvation Army The 509 Page blvd
SCHAFFER'S INC OF SPRINGFIELD MASS 1182 Main near State tel RE 4-4047—See p 86
Smith's Clothing 647 Dwight
Springfield Goodwill Inc 109-111 Hancock 1984 Main and 890 State
Surplus Outlet 2056 Main

TELEPHONE RE 3-5111
FIRST FINANCIAL CORPORATION
Founded 1922 — SPECIALISTS IN HIGH GRADE COLLATERAL LOANS
100 CHESTNUT STREET

HAMPDEN SAVINGS BANK
INC. 1852 19 HARRISON AVENUE
Individual Accounts $1.00 to $7,500
Joint Accounts $1.00 to $15,000
Interest Begins 15th of Each Month
PAYABLE FEB. 15th AND AUGUST 15th

Armand's Dry Cleaning 62 Oak IO
Art Cleaners & Dyers 180 Orange
BON-TON CLEANERS & DYERS INC 11-15 Adams tel RE 7-3155 branch 890 Carew—See p 84
Calhoun Cleaners 2756 Main
Casci Joseph A 49 Bancroft
City Cleaners & Dyers 2888 Main
City Dye Works 1159 State and 35 Oak IO
Clayton's Cleaners 11-15 Hamburg
Craft Cleaners 786 Dwight
Crescent Cleaners 328 Orange
Crystal Cleaners & Tailors 66 Locust
Dandy Cleaners 612 Carew
Dwight Cleaners 1201 Dwight
Esquire Cleaners 913 State
FITZGERALD INC CLEANERS & DYERS 10 Kendall tel RE 4-8232—See p 85
Foster Frank E 45 Stanhope rd
Franklin Cleaners & Dyers 281 Mill
Friendly Cleaners of Springfield 206 Dickinson
Friendly Cleaners The 942 Worthington
Gay Cleaners 704½ Sumner av
Gordon Cleaners & Tailors 159 Taylor
Hampden Cleaners 320 Wilbraham rd
Hancock Cleaners 118 Hancock
Harmony Cleaners 820 Columbus av
Hegy's Inc 205 Worthington
Henney Dallas 356 Chestnut
Hercules Cleaners 376-378 Main IO
Hour Glass Cleaners 852 Main
Howard Cleaners Inc 628 Carew 386 Dwight 132 Eastern av 5 Locust 2609-2611 Main 319 St James av and 701 Sumner av
King's Cleaners 98 Broadway
Kleen-Rite Cleaners 258 Main IO
L & M One Hour Martinizing 802 State
Lapides Cleaners & Dyers 441 Springfield and 1003 St James av
Latta's Cleaners 185 Walnut
Liberty Cleaners and Dyers 5 Libcar
Lincoln Cleaners & Dyers 155 Hickory
Locust Quality Cleaners 21 Locust
Macy's Cleaners & Dyers 442½ Chestnut
Martel Cleaners & Dyers 2946 Main
MARTIN'S S & S LAUNDRY INC 84 Central tel RE 6-6030—See p 156
Mayfair Cleaners 230-232 Worthington
Mazza Joseph R 520 Chestnut
Milgene Cleaners & Dyers 135-143 Eastern av
Mirkin's Ideal Cleaning Service 2575-2601 Main
Neighborhood Cleaners & Dyers 358½ Bay
Neil's Cleaners 363 Bay
NeWay Cleaners & Tailors Inc office and plant 337 Walnut
Norman's Real Cleaners 107-111 Oak
O'Connor Cleaners 788 Carew
One Hour Martinizing 1228 and 1864 Main
Orchard Cleaners 18-20 Parker IO
Pane's Cleaners 822 Main
PARK CLEANERS & DYERS INC 106 Kensington av—See foot lines and p 85
Peter Pan Cleaners 931 Belmont av
Pine Cleaners 179 Pine
Pine Point Cleaners 144 Boston rd
Ray's Cleaners 633 Dwight
Roberts Quality Cleaners 13 Catharine
Robinson Willie M Mrs 88 Franklin
Royce Superior Laundry Inc 120 Island Pond rd
St James Cleaners & Tailors 322 St James av
Scotty Cleaners 2811 Main
SHEA INC OF SPRINGFIELD 629-1916 and 3270 Main 612 Page blvd 121 and 780 State 1197 Sumner av 415 Dickinson 551 Columbus av and 465 Breckwood blvd
Sheldon Dry Cleaners 2670 Main
Shirley's Cleaners 457 Dickinson
Springfield Cleansing & Dyeing Co Inc 291 Mill
State Super Cleaners 128 State
Sunbright Cleaners 542 Page blvd
Suburban Valet Service 220 Pendleton av
Supreme Cleaners 298 Hancock
Swan Cleaners 383 Belmont av
Swifty 1 Hour Cleanser 840 State
Templeman James A 45 Bradford
Thal Dyeing Co 34 Front IO
Tip Top Cleaners 580 St James av
Union Cleaners 154-156 Union
Valet Cleaners 1785 Main
World Cleaners & Dyers Inc 609 State
X Cleaners The 509 Belmont av

*CLEANERS & DYERS — WHOLESALE

BON-TON CLEANERS & DYERS INC 11-15 Adams tel RE 7-3155—See p 84

CLEANERS' AND DYERS' EQUIPMENT AND SUPPLIES

Allen Supply House 135½ Dwight

CLEANING COMPOUNDS

CHEMICAL CORPORATION THE 54 Waltham av—See p 84
Feiner Chemical Mfg Co Inc (whol) 239 Mill
Massasoit Products Co (mfrs) (516) 1537 Main

*CLERGYMEN

(See Churches)

CLINICS

Furcolo Clinic 14 Maple
Hampden Dist Mental Health Clinic 120 High
Lions Orthoptic Clinic of Western Mass Inc (8) 33 Pearl

*CLOAKS AND SUITS

(See Clothing—Women's)

CLOCK MFRS

Standard Electric Time Co The (electric) 89 Logan

CLOTH SPONGERS EXAMINERS AND REFINISHERS

Indian Orchard Finishing Co 34 Front IO

*CLOTHES' CLEANERS

(See also Cleaners and Dyers)

FITZGERALD INC CLEANERS & DYERS 10 Kendall tel RE 4-8232—See p 85
PARK CLEANERS & DYERS INC 106 Kensington av—See foot lines and p 85

CLOTHING — CHILDREN'S AND INFANTS'—RETAIL

Childhood Shop The 545-547 Sumner av
Flager Children Store 1603 Main
Kiddie Closet Inc 467 Breckwood blvd
Margaret's Baby Shop 300 Bridge
Sherm's Kiddie Shop 122 Island Pond rd
Susan's Children's Shop 1684 Main
Youth Centre Inc 1496 and 1890 Main

CLOTHING — CHILDREN'S AND INFANTS' — WHOLESALE

Junior Miss Lingerie Corp (8th fl) 29 Worthington

CLOTHING — MEN'S AND BOYS'—RETAIL

Ack Frank E 1676 Main
Bearg's Inc 1904-1908 Main
Bessel Joseph 685 Dwight
Blake's Men's & Boys' Wear 477 Sumner av
Bond Stores Inc 1660 Main
Bontex Clothes Inc 1659 Main
Brooks Men's Shop 1205 Main
Busel Max 1846 Main
California Casuals 447 Dickinson
Chizinsky Harry 974½ State
Crescent Clothing Co 1215 Main
Dramin Lou Ltd 1212 Main
Fine Samuel 110 Walnut
Gordon Ida Mrs 1743-1755 Main
Hall Robert Clothes Inc 1000 State
HAYNES & CO INC 1502 Main—See p 86
Hillhouse Ltd 89 State
Johnson Harold E 204 Worthington
Joseph's of Springfield Inc 1821 Main
Kennedy's Inc 1621 Main
Knight's Men's Shop 578 Belmont av
Levine B & Sons 1880 Main
MAN'S SHOP THE 1477-1479 Main—See top lines and p 116
P & Q Shop 1636 Main
Paramount Clothes Inc 1673 Main
Prudence Springfield Inc 1541-1545 Main
Ronin's New Clothes 2065-2067 Main
Saykin Martin M 341-345 Dwight
Schaffer Harry 63 Walnut
SCHAFFER'S INC OF SPRINGFIELD MASS 1182 Main near State tel RE 4-4047—See p 86
Stan's Men's Shop 527 Main IO
STEIGER ALBERT COMPANY 1477-1479 Main—See top lines and p 116
Stevens Richard Inc 1639 Main
Uman's Inc 1136 Main
Warwick's Inc 1216 Main
White Raymond 267-273 Dwight
White S M Men's Shop 567 Columbus av
Yale Clothing Co 288 Dwight

CLOTHING—USED

Irene's Shop 26 Walnut
Junior League Budget Box 177 State
Salvation Army Social Service Center The 21-25 Emery
Salvation Army The 509 Page blvd
SCHAFFER'S INC OF SPRINGFIELD MASS 1182 Main near State tel RE 4-4047—See p 86
Smith's Clothing 647 Dwight
Springfield Goodwill Inc 109-111 Hancock 1984 Main and 890 State
Surplus Outlet 2056 Main

TELEPHONE RE 3-5111
FIRST FINANCIAL CORPORATION
Founded 1922 — SPECIALISTS IN HIGH GRADE COLLATERAL LOANS
100 CHESTNUT STREET

FIELD, EDDY & BULKLEY
1200 MAIN STREET PHONE RE 4-1112
INSURANCE SERVICE

CLOTHING — WOMEN'S AND MISSES'—RETAIL

Arden's Dress Shop 1394 Main
Arkay Shops 345 Bridge
B & R Dress Co 348 Bridge
Ball Margaret B Mrs 29 Ingersoll Grove
Baurer's Inc 1273 Main
Bearg's Inc 1904-1908 Main
Bell Shops 1440-1444 Main
Bernstein May Apparel Outlet 573 Columbus av
Beverly Shop 1398 Main
Brigham Co Inc The 1365 Main
Burnam's Inc 1402 Main
Debs 289 Bridge
Fashion Shop The 978 State
Firenzi Inc (2 and 4) 18 Vernon
Florence Shop 549 Sumner av
Frankel N Inc 1884 Main
Fredi 543 Sumner av
HAYNES & CO INC 1502 Main—See p 86
Henrietta Shop 75 Sumner av
Hochman's Dress Shop 1894 Main
Hollywood Shoppe Inc 45 Saratoga
Lane Peggy 1484 Main
Leonard's Cricket Shop 20 Vernon
Leonard's Specialty Shop 16 Vernon
Lerner Shops 1423-1427 Main
Lobel's 1449 Main
Lucille-Helaine 605 Dickinson
Martha's Dress Shop 1796 Main
Maternity Apparel Shop 1655 Main
Maternity Shop 32 Vernon
Mirkin Rose Mrs 394 Dickinson
Mix-n-Match 272 Worthington
Modern Bridal Shop 518 Main IO
Mollie's Dress Shop 1860 Main
Peerless Co The 1327 Main
Peggy's 154½ Main IO
Pilver's Specialty Shop 1104 Main
Priscilla's Shop 418 Bridge
Robin's 14 Vernon
Sister Shop The 34½ Oak IO
Spectator Inc The 846 State
STEIGER ALBERT COMPANY 1477-1479 Main—See top lines and p 116
Stewart's Apparel Shops Inc 1341 Main
Tall Shop The (407) 1490 Main
Tillman Rose S Mrs 671 Dickinson
Warwick's Inc 1216 Main

CLOTHING MFRS

American Maid Garment Co 3 Post Office al
Anderson-Little Co Inc 718 State
Barton Tailoring Company Inc 1897 Columbus av
Belsky Sam J Inc (2d fl) 367 Worthington
Berkshire Maid Garment Mfg Co 162½ Chestnut
Cromwell Mills Inc 34 Front IO
Forest Manufacturing Co (3d fl) 34 Hampden
Holyoke Dress Co Inc (22) 395 Dwight
Julson Mfg Co 70 Cross
Kinsler M G Co 18 Park
Radin Lou Co 216 Worthington
Rainbow Girl Coat Co 1897 Columbus av and 62 Hampden
Rainbow Sportswear Co (304) 317 Dwight
Schekman N Dress Co (2d fl) 65 Main
Standard Raincoat Fashion Co 27 Coomes
Stylish Maid Mfg Co (218) 121 Lyman
Superior Garment Mfg Co (218) 121 Lyman
Totsy Mfg Co Inc 891 State
Trencher Inc (3d fl) 15 Park
Tucker Garments Inc 837 State
Victoria Dress Corp 84 William
Whitley-Tailleurs Inc (4th fl) 395 Dwight

*CLUBS

(See Associations Clubs and Societies)

COAL DEALERS—RETAIL

ARMORY LEHIGH FUELS INC office and yard 215 Albany—See Back Cover
BLACK DIAMOND COAL & OIL CO yard office 17 Sheffield tel RE 7-1444 —See p 87
CITY COAL CO OF SPRINGFIELD INC 145 Armory—See foot lines and Back Cover
CONSUMERS COAL CO 245 Worcester IO—See foot lines and Back Cover
CONVERSE - CARLISLE COMPANY general offices and plant 195 Armory
COOK-BUNNELL FUEL ASSOCIATES 434 Taylor tel RE 9-4747—See top corner card
East Springfield Coal & Oil Co Hendee
FARNSWORTH COAL & OIL CO INC 884 Union West Spfd tel RE 6-6377—See p 1040
FITZGERALD COAL & OIL CO INC 564 Union West Spfd tel RE 6-1708—See p 1041
LANE A J CO THE ('blue coal') 117 Gardner—See p 87
McDonough Coal Co (205) 1597 Main
PUNDERSON COAL CO 29 Logan downtown office (409) 145 State—See foot lines and p 88
SPRINGFIELD COAL CO office and plant 60 Hannon—See bottom edge
SPRINGFIELD OIL & COAL CO (also wholesale) office and plant 60 Hannon—See bottom edge
SULLIVAN T J COAL CO (Reading Anthracite) 436 Taylor tel RE 2-2181 —See top corner card
TAIT-MAYNARD FUEL CO INC 858 State—See p 88

COAL DEALERS — WHOLESALE AND BROKERS

MORIN ARTHUR B CO (and retail) (502) Whitney Bdg 1570 Main—See foot lines and p 227
NEW ENGLAND FUEL SALES CO (and brokers) 18 Bellevue av

*COATS AND SUITS—WOMEN'S AND MISSES'—RETAIL

(See also Clothing—Women's)

MURIEL'S 1451 Main—See p 117

*COCKTAIL LOUNGES

HOTEL BRIDGWAY 50 Broadway at Bridge opp Bus Terminals—See p 133
PICKWICK COCKTAIL LOUNGE 140 Chestnut—See p 135

COFFEE ROASTERS

Cosmo Coffee Co 363 Chestnut

COIL CLEANERS

Madorsky Ely 124 Draper
Serv-Rite Beer Coil Service 48 Olmsted dr

COKE—RETAIL

ARMORY LEHIGH FUELS INC office and yard 215 Albany—See Back Cover
BLACK DIAMOND COAL & OIL CO yard office 17 Sheffield tel RE 7-1444 —See p 87
CITY COAL CO OF SPRINGFIELD INC 145 Armory—See foot lines and Back Cover
LANE A J CO THE 117 Gardner—See p 87
PUNDERSON COAL CO 29 Logan downtown office (409) 145 State—See foot lines and p 88
SPRINGFIELD OIL & COAL CO (also wholesale) office and plant 60 Hannon—See bottom edge
SULLIVAN T J COAL CO (Connecticut) 436 Taylor tel RE 2-2181—See top corner card

COKE—WHOLESALE

Vining Norman A (617) 1200 Main

*COLD STORAGE

ATLANTIC STATES WAREHOUSE & COLD STORAGE CORPORATION 385 Liberty—See p 238

*COLD STORAGE—FURS

ATLANTIC STATES WAREHOUSE & COLD STORAGE CORPORATION 385 Liberty—See p 238

COLD STORAGE WAREHOUSES

Springfield Cold Storage Co Inc 52 Hillman

COLLECTIONS

Beacon Adjustment Co Inc (2d fl) 284 Bridge
CONTINENTAL COLLECTION & INVESTIGATION SERVICE INC (208) 44 Vernon—See p 89
CREDIT BUREAU INC 276 Bridge tel RE 6-4511—See p 112
HAMPDEN REPORTING SERVICE (312-314) 31 Elm tel RE 9-2561—See p 89
Springfield Collection Service 13 Elm
Western Massachusetts Assn of Credit Executives Adjustment and Collection Bureau Inc (432) 196 Worthington

Residential Heating and Air Conditioning
W. C. LINE CO., INC.
586 Riverdale St., W. Spfd., Mass., Tel. RE 6-6357
MFRS. DUCTS & FITTINGS

"Better Be Safe Than Sorry" INSURE WITH
PRESTON AND OLMSTEAD, INC. INSURANCE and BONDS
TEL. RE 2-5161

*COLLEGES

AMERICAN INTERNATIONAL COLLEGE 170 Wilbraham rd—See p 90

*COLLEGES — CO-EDUCATIONAL

AMERICAN INTERNATIONAL COLLEGE 170 Wilbraham rd—See p 90

*COLOR MFRS

(See Paint Mfrs)

*CO-MAKER LOANS

PUBLIC LOAN COMPANY (317) 1570 Main tel RE 3-6607—See p 157

*COMMERCIAL ARTISTS

(See Artists—Commercial)

KERN EDWARD A (500) 1653 Main tel RE 3-7685

*COMMERCIAL PHOTOGRAPHERS

(See Photographers — Commercial)

*COMMERCIAL PRINTERS

(See also Printers—Book etc)

NORTHEASTERN PRINTING COMPANY 74 White tel RE 2-3793—See p 207

*COMMERCIAL REFRIGERATION AND AIR CONDITIONING

DEE DISTRIBUTING COMPANY (Carrier) 65 Main tel RE 3-7801—See p 29

*COMMERCIAL SCHOOLS

GAUGH SCHOOL OF BUSINESS THE (2d fl) 182 State tel RE 6-3366—See p 230

*COMMISSION MERCHANTS—PRODUCE

(See Produce Commission Merchants)

*COMMISSIONERS OF DEEDS

(See Lawyers)

COMMUNICATING SYSTEMS

Springfield Sound Co 772 Worthington

*COMPASS SAW—MFRS

SPARTAN SAW WORKS INC 152 Fisk av—See p 179

*CONCRETE — MIXED IN TRANSIT

CONSTRUCTION SERVICE INC 73 Rocus—See p 92

VALENTINE CONCRETE CO INC 250 Albany—See p 91

CONCRETE BLOCK MFRS

BALDARELLI A CORPORATION Robbins rd off Cottage East Springfield—See p 78

CONNECTICUT VALLEY BLOCK CO THE 3 Bramble av c Dyke av West Spfd tels RE 4-6533 and RE 4-0540—See p 77

*CONCRETE BLOCKS—DEALERS

BOILARD A SONS INC 476 Oak IO—See opp Title Page and p 78

*CONCRETE CONSTRUCTION—CONTRACTORS

(See also Contractors—Concrete)

ADAMS & RUXTON CONSTRUCTION CO (910) 1387 Main—See p 93

CARLSON ERNEST F INC (400) 1694 Main—See p 96

LEY CONSTRUCTION CO 1215 Main and 124 State tel RE 3-2151—See p 101

MOORE JOHN E 270 Albany PO Box 1346 tel RE 9-2395—See p 102

PHELPS A L INC 11 Andrew—See p 103

SAPELLI CONSTRUCTION CO INC 530 St James av—See side lines and p 106

*CONCRETE FOUNDATIONS

FOUNDATION BUILDERS INC 558 Elm Windsor Locks Conn—See p 104

*CONCRETE MFRS

New England Concrete Pipe Corp 1053 Page blvd

*CONCRETE PRODUCTS

ART CEMENT PRODUCTS COMPANY 1699 Page blvd—See p 231

CONFECTIONERS—MFG

Connecticut Pop Corn Mfg Co 34 Ryan ct

JENSEN F G & SONS INC 266 Bridge and factory 75 Temple tel RE 6-6361 —See Front Cover

CONFECTIONERY—RETAIL

Albano Crescenzo 1167 Columbus av
Alden Jane Store 302-306 Sumner av
Ann's Spa 15 Oak
Armory Candy Co 489 State
Arslan Mary M Mrs 824 State
Atkinson Walter E 933 Belmont av
Barbalian Peter G 106 Oak Grove av
Bavieri Adelaide M Mrs 537-539 Berkshire av
Bay Spa 340-342 Bay
Bride Maurice E 328 St James av
Bus Stop Spa 673 Dickinson
Calabrese's Spa 29 St James blvd
Capri's 515 Belmont av
Carden Bernadette S Mrs 1209 Dwight
Cartello Nora M 166 Boston rd
Cokkinias Nicholas J 433 Chestnut
College Annex 187 Alden
Community Store 428 Plainfield
Cooky's Variety Shop 769 Main
Corner Store 77 Sumner av
D'Ambrosio Vincenzo U Estate of 880 Sumner av
Daniele Antonio 254 Hancock
DeCaro Carmella 46 Eastern av
Despotopoulos Helen M Mrs 407 Chestnut
Duffy's Spa 372 Belmont av
Estelle's 752 Sumner av
Farmer Fanny Candy Shops Inc 1336 and 1573 Main
Fort Pleasant Store 98 Fort Pleasant av
Frentzos Argyro C Mrs 344 Orange
Germani Ralph J 2089 Main
Haluch Helen A Mrs 26 Parker IO
Hebert Candies Inc 46 Vernon
Herbert Company 2843 Main
Hollywood Candy Shop 236 Dwight st ext
Ideal Mart 2168 Main
Jack Frost House 1130 State
Jay's Confectionery 686 Belmont av
JENSEN F G & SONS INC 266 Bridge and factory 75 Temple tel RE 6-6361 —See Front Cover
JENSEN'S CANDY BAKERY AND RESTAURANT 266 Bridge—See Front Cover
Jimmie's Place 2293 Main
Johnson Homer J 59 Hancock
Jordan James B 175 Hancock
Kadenas James J 917 Dwight
Kamuda Henry J 207 Main IO
Kazin Fannie K Mrs 401 Dickinson
King Joseph T 241 Main IO
Konstantopoulos John D 1799 Main
Kutsamanis Peter 103½ Worthington
L & M Corner Nook 72 Locust
LaBreche Oliver 145 State
Leger Parmelia M Mrs 869 Liberty
Locust Spa 288 Locust
Loft Candy Corp 1539 Main
Malone Edward F 494 Liberty
Maples The 185½ State
McDermott Rose A Mrs 80 Cedar
McGaughan Mary J 150-152 Cambridge
Musolino Joseph 886 Alden
National Peanut Co 1470 Main
O'Connor's Shoppe 27 White
Omer Russell 5 Rimmon av
Orchard Variety 37 Oak IO
P & M Spa 290 Chestnut
Philipoulos James 902 Carew
Riani & Co 582 Belmont av
Sacenti Mary Mrs 41 Brickett
Scorletos Stephen N 693 Main
Shea Joseph B 142 Dickinson
Shrude Philip M 260-262 Oakland
Sifakes Nicholas 214 Main
Spellacy Bernard F 2915 Main
Stanley's 528 Main IO
Star Candy Co The 1952 Main
Starlite Variety The 216-218 Hancock
Starr John A 179 Walnut
Superior Spa 546 Worthington
Tenanbaum Louis H 365 Chestnut
Tsihlakis Constantine 2057 Main
Tucci Benny G 2786 Main
Uhlig Katherine A Mrs 795 Liberty
Upton Dorothy G 348 Bay
VanHorn Spa 501 Armory
Vassos John 2684 Main
Vernon Shoppe 52 Vernon
Walter's Spa 56 Walnut
Whipple Charles L 3121 Main
Williams Samuel 823 Belmont av
Williams Thomas 324 Wilbraham rd

FRIGIDAIRE
Household Appliances
New England Jobbers for Washing Machine Parts
Service Dept. and Show Room: 48 DWIGHT ST.
TELEPHONE RE 7-4741
C. J. Roberts Engineering Company

REAL ESTATE
RENTALS
APPRAISALS
A. C. WHITE, JR., REALTOR
496 Bridge Street Telephone RE 2-5109
INSURANCE
PROPERTY MANAGEMENT
MORTGAGE LOANS

GENERAL INSURANCE
MacDONALD & JOHNSON, Inc.
(607-608-609-610) 1387 MAIN STREET
TELEPHONE RE 6-5461

SAPELLI CONSTRUCTION CO., INC.
530 ST. JAMES AVENUE
Phones RE 9-9639 RE 2-1057
Contractors - Masons
Carpenters - Builders

CONFECTIONERY — WHOLESALE AND JOBBERS

Belenky Candy & Tobacco Co Inc 10 Franklin
Candy Products Co Inc 198 Franklin
Federal Candy Co 52 Ferry
Lane Harry H Inc 97 Taylor
Nemrow Bros Inc 149 Lyman
Shaw H E Co 1803 Columbus av
Wesmas Candy Corp 265 State

CONSTABLES

Calvanese Nicholas (10) 1242 Main

*CONSTRUCTION COMPANIES

ADAMS & RUXTON CONSTRUCTION CO (910) 1387 Main—See p 93
LEY CONSTRUCTION CO 1215 Main and 124 State tel RE 3-2151—See p 101
RONCARI CONSTRUCTION CO INC office 558 Elm Windsor Locks Conn—See p 104

*CONSTRUCTION LOANS

WORCESTER FEDERAL SAVINGS AND LOAN ASSOCIATION 1243 Main tels RE 9-7387-8-9—See p 189

CONSULTANTS

Hall Frank J 19 Salem
Pension Associates Inc (608) 1200 Main
School & College Advisory Center (419) 1200 Main
Stannard Walter L (graphic) (521-523) 115 State

*CONSULTANTS — MANAGEMENT

Scovell Wellington & Company (600) 293 Bridge tel RE 4-3181

*CONTAINER MFRS—TRANSPARENT

UNITED STATES ENVELOPE CO general offices 21 Cypress tel RE 6-7211—See p 173

*CONTAINERS—CORRUGATED PAPER—MFRS

NEW ENGLAND CONTAINER CO Meadow n McKinstry av Willimansett mail address Chicopee tel Holyoke JE 3-3901—See p 169

CONTRACTORS—ACOUSTICAL

Habich H J Inc 429 Walnut

*CONTRACTORS—BRIDGE

CARLSON ERNEST F INC (400) 1694 Main—See p 96

CONTRACTORS—BUILDING—GENERAL

(See also Contractors—Carpenter)

ADAMS & RUXTON CONSTRUCTION CO (910) 1387 Main—See p 93
Alan-Fred Co Inc 122 Wayne
ANDERSON JOHN E & SON INC 429 Walnut tel RE 6-2239
Archidiacono Enrico E 113 Norfolk
Archidiacono Frank 46 Wendover rd
Babbin Walter F Jr 813 Berkshire av IO
Baker Eugene O 189 Atwater rd
BEAUDRY CONSTRUCTION CO 142 Hancock tel RE 7-0212—See p 107
Beaulieu Joseph L 68 Irvington
Berard & Sons Inc 61 Harmon av
Boshko Maxim 243 Tinkham rd
BOYER ARTHUR J INC 943 Berkshire av IO—See p 95
Breton Joseph E 52 Fremont
Brien C Construction Co 389 Armory
Brooks Frank A 23 Sherman
Buerkel & Co Inc (507) 293 Bridge
CARLSON ERNEST F INC (400) 1694 Main—See p 96
CASTLE CONSTRUCTION CO (411) 1200 Main tel RE 3-7770—See foot lines
Century Construction Co 166 Euclid av
Chant Robert E 45 Homestead av IO
CHAPDELAINE JOSEPH INC 153 Dartmouth ter—See p 107
COLLINS C E & SONS INC 5 Rose pl tel RE 6-7064—See p 160
Collins John J 658 Liberty
Collins Timothy L 658 Liberty
CONCRETE CONSTRUCTION CO INC (15) 66 Vernon—See side lines and p 110
Connecticut Valley Construction Inc 15 Union
Cook E L Construction (dry wall) 259 Central
Corbin Bernard V 368 Liberty
Cote Larry J 28 Eagle
Cross Leonard R 332 Dickinson
Cuzzone Adolph R 169 Roosevelt av
D & M Constr Co 488 Central
DALEY T A & SONS INC 274 Armory tel RE 9-3130—See p 97
Davis Construction Co 464 White
DE PALMA LOUIS 71 Garden Feeding Hills Mass tels RE 3-7889 RE 6-3450—See p 33
DeRamus William M 25 Sherwood rd
Doyle Thomas A 860 St James av
Dufault A J & Son 40 Jeffrey rd
Duncan Clarence H 21 Prescott
Duncan Construction Co Inc office (604) 145 State
Dupont Emerson O 131 Bowdoin
Duteau George E 1125 Page blvd
Erickson Gilbert 6 Salem
Ferrara John L 5 Fayette
Ferri John 21 Dymon
Fillion Bros 60 Margerie
FISCHER CHESTER O JR 94 Farmington av Longmeadow tel LO 7-7696—See p 98
Gateway Construction Co 1150 Wilbraham rd
Gauthier Ephrem G 6 Meadowbrook rd
Gentile Frank J 37 Chalmers
Gleason Donald M Inc 125 Andrew
Gralia Bros 474 East rd
Hachadourian George 24 N Chatham
Hallen Co 139 Paramount
Halon Fred J 266 Draper
Hanson John W 130 Cambridge
Hardy C S & Son 281 King
Heenan Robert C 83 Sunapee
Henault Louis R 76 Switzer av
Hicks John L 30 Ruskin
Hicks Sammy S 15 Spence
HICKS THOMAS J INC 36 Hood tel RE 4-0409—See p 99
HUTCHINSON WILLIAM 1301 Parker tel RE 6-1035—See p 110
Jan Co 211 Laurelton
JODOIN HERME R CONST CO INC office 68 Westfield West Springfield tels ST 8-9491 and RE 3-7072—See p 108
K-V HOMES INC office 1160 Bay tel RE 3-7851—See p 109
Kibbe Clifton W 95 Maplewood ter
Langlois Jean E 131 Lancashire rd
LAPLANTE ALBERT CONSTRUCTION CO INC 20 Carver—See p 109
Larkin Carleton and Son 28 King
Larkin E W & Co (622-626) 31 Elm
LeBlanc Albert A 42 Weymouth
LEDUC MARC V 41 Hillside dr E Longmeadow tel RE 4-4283 (After May 15th call Information for new number)—See p 100
Leger Anthony P 74 Weymouth
LEGER THOMAS P & SON INC 140 Manchester ter—See p 111
Lemoine Roland H 123 Draper
Letendre B & Sons Co 81 Randall pl
Letendre Robert A 37 Stafford
LEY CONSTRUCTION CO 1215 Main and 124 State tel RE 3-2151—See p 101
Long Harry W (20) 324 Union
Maguire Ralph W 65 Wilmington
Manley Harold E 35 Fenwick
Martineau John P 41 Upton
Maurice Reginald E 56 Ranney
Merrow Robert C 305 Bay
Miller Frederick T h do
Miner Malcolm A 60 Montrose
Montebello Vincent 119 Appleton
MOORE JOHN E 270 Albany PO Box 1346 tel RE 9-2395—See p 102
Orchard Construction Co Inc 51 Wrenwood
Palazzesi A 260 Nottingham
Parent Leonard J 156 Redlands
PEARSON T A ASSOCIATES INC 686 Union West Spfd tel RE 7-2689—See p 111
Pettelle Joseph Z 118 Lumae
Phaneuf Frank 5 Geneva IO
PHELPS A L INC 11 Andrew—See p 103
Pidgeon Raymond P 1433 Wilbraham rd
Pinney E J Co Inc (3d floor) 220 Dwight
Pitter William J 11 Dartmouth
Pratte Charles A Jr 405 Page blvd
Pratte Lionel H 941 Chestnut
Pros Peter J 27 Arthur
Quatrano Angelo & Sons 126 William
Ricard Lucien J 144 Bristol
Ricardi Alfredo and Son 52 Hardy
Richardi Construction Co Inc 700 Berkshire av
Rizzolo Donato F 1890 Parker
RONCARI CONSTRUCTION CO INC office 558 Elm Windsor Locks Conn—See p 104

See DEVENS REALTY CO.
31 ELM STREET TEL. RE 9-1513
FOR A HOME OR MORTGAGE LOAN

1490 MAIN ST. **SPRINGFIELD FINANCE CO., INC.** Tel. RE 4-3193
General Loans — Springfield Acceptance Co. — Auto Financing

BRADFORD W. LEETE - Complete Insurance Service
ROOM 320, 293 BRIDGE STREET TELEPHONE REPUBLIC 3-0050

ROY J G & SONS CO office and yard 21 Silver tel RE 2-1177—See p 105
Roy John E 257 Pine
Roy Robert 33 Warner
SAPELLI CONSTRUCTION CO INC 53 St James av—See side lines and p 106
Savona Frank F 297 Union
Sibley Robert W 96 Tinkham rd
Skroback Andrew E 619 White
Stephens A E Co (512) 1200 Main
Stevens George E 127 Daviston
Stich & Sons 78 Verge
Tebaldi Bros 31 Elsie
TECHBUILT HOUSES 94 Farmington av Longmeadow tel LO 7-7696—See p 98
Thibodeau Alfred R 327 St James av
Touranzeau Armand 75 Chapin ter
Vadnais F C Construction Co 102 Beaumont
Vinick Harold 67 Dayton
Wawrzyk John 157 Merrimac av
Wyland Earl J 8 Rhinebeck av

CONTRACTORS — CARPENTER

Angers Rodolph J 14 Garden
Artioli A & Son 120 Maynard
Barrett Raymond 23 Emery
Bernier Marcellin J A 387 Armory
Bertolotti Battista 469 Main
Bourbeau Benjamin J 107 Oakland
BOYER ARTHUR J INC 943 Berkshire av IO—See p 95
Brinck Alfred P 116 Barber
CHAPDELAINE JOSEPH INC 153 Dartmouth ter—See p 107
Colcord Kenneth G 52 Thompson
Cormier Edward V 280 Dickinson
Cronk Herbert G 503 Belmont av
DesLauriers Everest 57 Los Angeles
Gour A J & Sons 28 Woodmont
HICKS THOMAS J INC 36 Hood tel RE 4-0409—See p 99
LEGER THOMAS P & SON INC 140 Manchester ter—See p 111
Loomis Robert C 65 E Alvord
Lougee John F 231 Wilbraham av
Pellegrini William P 55 Hamburg
Proulx Joseph G 222 Prentice
Smith Peter F 228 Redlands
Wells M Paul 870 Wilbraham rd
Zografos Christopher C 1061 St James av

*CONTRACTORS—CEMENT

MONDOUX J ROLLAND 32 Montmorenci tel RE 2-4476—See p 110

CONTRACTORS—CONCRETE

BEAUDRY CONSTRUCTION CO 142 Hancock tel RE 7-0212—See p 107
CONCRETE CONSTRUCTION CO INC (15) 66 Vernon—See side lines and p 110
CONCRETE SERVICE INC office 558 Elm Windsor Locks Conn—See p 104
Morin Leo E (Wanda P) cement contr (5) 855 Liberty
PHELPS A L INC 11 Andrew—See p 103

*CONTRACTORS — ELECTRICAL

(See also Electrical Contractors)

HINCKLEY R L INC 460 Front Chicopee tels LY 2-0393 Spfd RE 2-9590 —See p 119
SKOLNICK SAMUEL CO 15 Mill River la tel RE 2-8398—See p 111

CONTRACTORS — EXCAVATING AND GRADING

G F Excavators Inc 479 Main IO
Genga & Sons 42 Prouty
Latour Claude N 152 Gilbert av
LEY CONSTRUCTION CO 1215 Main and 124 State tel RE 3-2151—See p 101
Merrill Bud 982 Allen
Nowak Frank E 25 Rogers IO
Piligeau Sarkis A 22 Slater av
RONCARI CONSTRUCTION CO INC office 558 Elm Windsor Locks Conn—See p 104
Rosati Joseph Inc plant and garage 184-186 Stafford
RYLAND THOMAS P CO 67 James tel RE 4-7943—See opp inside Front Cover
St John Hector J 15 Earl
WRIGHT ROY M 876 Bay tels RE 9-3484 - RE 6-5078—See p 122

CONTRACTORS—FLOOR SURFACING

Archambault Oliva 28 Donald
Dupre Joseph A 62 Wolcott
Greenwood Frank J 212 Jasper
H & M Floor Surface Co 158 Catherine
O'Neil Thomas M 281 Harkness av
Plasse Leo L 102 Arthur
Przechocki Charles K 28 Stafford
Simonoko Francis W 13 Beauregard IO

*CONTRACTORS—HAULING

SPRINGFIELD & SUBURBAN EXPRESS INC 255 Liberty tel RE 2-8822—See p 248

*CONTRACTORS — HEATING

(See Heating and Ventilating—Contractors)

*CONTRACTORS — HOUSE WRECKING

ASSOCIATED BUILDING WRECKERS 350 Albany—See p 81

*CONTRACTORS — INDUSTRIAL

PHELPS A L INC 11 Andrew—See p 103

CONTRACTORS — INSULATING

Allied Applicators Inc 34 Edendale
Sternberg Kurt R 730 White

CONTRACTORS—MASON

ANDERSON AND SCOLARI 1059 Sumner av tel RE 9-6114—See p 94
BEAUDRY CONSTRUCTION CO 142 Hancock tel RE 7-0212—See p 108
Belanger A & Sons Inc 32 Nichols IO
Benjamin Henry J & Co (tile setters) 96 Central
Byrne James T 46 Wilshire rd
CARLSON ERNEST F INC (400) 1694 Main—See p 96
CHAPDELAINE JOSEPH INC 153 Dartmouth ter—See p 107
Conti D & Son Inc 958 Liberty
Driscoll Cornelius J 70 Alvin
Fitzgerald Clayton B 52 Osborne ter
Friberg Tile Co 330 Gilbert av
Gasperini Angelo M 25 Elmwood
Gasperini Joseph Jr 61 Clearbrook dr
Groulet Eugene F 61 Gardens dr
Joyal John C 51 Abbe av
LEDUC MARC V 41 Hillside dr E Longmeadow tel RE 4-4283 (after May 15th call Information for new number)—See p 100
Maggi Primo 57 Strong
Manna Egidio 15 Norman
MONDOUX J ROLLAND 32 Montmorenci tel RE 2-4476—See p 110
MOORE JOHN E 270 Albany PO Box 1346 tel RE 9-2395—See p 102
PHELPS A L INC 11 Andrew—See p 103
Pilon Oliver J 26 Gold
St Amand Eugene H 48 Sheldon
Siano L & Sons 83 Acushnet av
Tetreault Joseph T 11 Lorimer IO

*CONTRACTORS—PAINTING

(See Painters and Decorators)

CONTRACTORS — PLASTERING

ANDERSEN AND SCOLARI 1059 Sumner av tel RE 9-6114—See p 94
Bryant Jack R C 819 Chestnut
Commisso Natale 34 Ashley
Stevens Bros 122 Wayne

*CONTRACTORS—PLUMBING AND HEATING

(See also Plumbers)

BAILEY M J & SON 624 Worthington tel RE 6-4306 res RE 4-3082—See p 206
GRODSKY HARRY & CO INC 105 Greenwood—See p 108
ORENSTEIN MAX 3 Glendell ter tel RE 2-6415—See p 112
SUPERIOR PLUMBING & HEATING INC 26 Fairfield tel RE 7-6179—See p 112

*CONTRACTORS — REINFORCED CONCRETE CONSTRUCTION

ADAMS & RUXTON CONSTRUCTION CO (910) 1387 Main—See p 93
BEAUDRY CONSTRUCTION CO 142 Hancock tel RE 7-0212—See p 107

CONTRACTORS—ROAD

Collina John H 37 Ridgeway cir
Cuzzone Edward C (2) 12 Bayonne
DeWolf Edward A 27 Bernard

PUNDERSON COAL CO. OIL — COAL — COKE MOBILHEAT OIL BURNERS
29 LOGAN and (409) 145 STATE Tel. RE 4-5631

FIELD, EDDY & BULKLEY INSURANCE
1200 MAIN STREET PHONE RE 4-1112
Policies of Every Kind in All the Best Companies

TELEPHONE RE 3-5174 SPRINGFIELD
G-W GRAHAM-WALLENGREN FUNERAL HOME
619 STATE STREET SPRINGFIELD

Contractors—Road—continued
Losa Peter 212 Worcester IO
Paveway Asphalt Co (4) 215 Dwight

CONTRACTORS—SEWER AND DRAIN

ADAMS & RUXTON CONSTRUCTION CO (910) 1387 Main—See p 93

*CONTRACTORS — SHEET METAL

(See also Sheet Metal Workers)
DUCHAINE M 57 Vine tel ST 8-9104 —See p 233
FISHER CARL CO INC 42 Wilcox tel RE 2-7255—See p 232

*CONTRACTORS — STEEL ERECTING

HAMRE OSMOND C (bridges etc) 610 Armory—See p 235

*CONTRACTORS—STUCCO

ANDERSEN AND SCOLARI 1059 Sumner av tel RE 9-6114—See p 94

*CONTRACTORS—TILE

(See also Mosaic Work)
BANNON JOHN J CO 357 Albany—See p 243
SPRINGFIELD VEOS TILE CO 120 Appleton—See p 111

*CONTRACTORS — WALKS ETC

ANDERSEN AND SCOLARI 1059 Sumner av tel 9-6114—See p 94

*CONTRACTORS' EQUIPMENT —RENTAL

GLEASON ALTON E CO INC (2 to 10 ton rollers bulldozers and graders power brooms bed trailers) 658 Berkshire av tel RE 2-8207—See Back Cover and p 76

CONTRACTORS' SUPPLIES AND EQUIPMENT

Eastern Equipment Sales Inc 2240 Columbus av
Perkins-Milton Co Inc 394 Liberty

*CONVALESCENT HOMES

(See Sanitariums)

CONVENTS

Church of the Holy Family Convent 253 King
Convent Notre Dame 35 Everett
Convent of the Assumption 284 Worcester IO
Convent of the Sisters of The Holy Cross 1239 Columbus av
Daughters of Our Lady of Mercy 56 Margaret
Felician Sisters Convent 34 Kopernik IO
Holy Cross Convent 17 Harriet
Our Lady of Hope Convent 14 Grover
Our Lady of the Sacred Heart Convent 51 Rosewell av
St Joseph's Convent 62 Elliot
St Matthew's Convent 167 Berkshire IO
Sisters of Nazareth Convent 334 Franklin
Sisters of St Joseph 20 Berendo

*CO-OPERATIVE BANKS

HIGHLAND CO-OPERATIVE BANK 864 State branches 23 Elm and 36 Oak IO—See p 67
SPRINGFIELD CO-OPERATIVE BANK 81 State—See p 68
WEST SPRINGFIELD CO-OPERATIVE BANK 37 Elm West Spfd tel RE 6-2780—See p 1038

*COPPER PLATING

(See Platers)

COPPERSMITHS

MILLER A G COMPANY 53 Batavia tel RE 2-9297—See p 232

*CORPORATION SEALS

CHILDS R P STAMP CO (330) 1618 Main tel RE 3-1211—See foot lines and p 234

*CORPORATIONS AND CHARTERED INSTITUTIONS

(See Alphabetical Directory)

*CORRUGATED BOXES—PAPER—MFRS

NEW ENGLAND CONTAINER CO Meadow n McKinstry av Willimansett mail address Chicopee tel Holyoke JE 3-3901—See p 169

*CORRUGATED FIBRE BOX MFRS

GENERAL FIBRE BOX COMPANY Palmer n Circuit av WSpfd PO Box 310 Spfd—See p 182

*CORRUGATED PAPER PRODUCTS—MFRS

NEW ENGLAND CONTAINER CO Meadow n McKinstry av Willimansett mail address Chicopee tel Holyoke JE 3-3901—See p 169

CORSETIERES

Barker Barbara Mrs (601) 1387 Main
Charis of Springfield (511) 1490 Main
FORBES & WALLACE INC 1414 Main corner Vernon—See top lines and p 114
HAAG JEANETTE CORSET SHOP 315 Bridge tel RE 3-6811
Hickey Lillian E Mrs (303) 1562 Main
Port Esther Mrs 51 Leete
Roche-Moore 308 Bridge
STEIGER ALBERT COMPANY 1477-1479 Main—See top lines and p 116
Stevens Florence A (27) 97 Spring

COSMETICS

Avon Cosmetics (310) 145 State
Clifford William L Inc 891 State
Thrifty Cut Rate Cosmetics 848 State

*COST ACCOUNTANTS

Donovan W Leonard (315) 1537 Main

COSTUME JEWELRY—RETAIL

Frances Shop Inc 1249 Main
MURIEL'S 1451 Main—See p 117
Victorian Shop The 818 Worthington

COSTUMERS

Buchholz Costumers Inc (205) 317 Dwight
Pease Dan H Costume Co (204-205) 145 Chestnut

*COUNTER TOPS

BARRON MANUFACTURING COMPANY INC (Formica) 102 S Main E Longmeadow tel LA 5-2172—See p 170

*COUPLINGS

CURTIS UNIVERSAL JOINT COMPANY INC (Universal) 4 Birnie av —See p 185

COURT REPORTERS

Crothers Helen M Mrs 303 Maple

*CRACKER AND BISCUIT MFRS

(See Bakers—Wholesale)

*CRANE SERVICE

RONCARI CONSTRUCTION CO INC office 558 Elm Windsor Locks Conn—See p 104

*CRATING

MELBOURNE J W MOVING & STORAGE 48 Willow tels RE 9-2661 RE 2-1234—See p 191

*CREAMERIES

DAYLIGHT DAIRY PRODUCTS 18-22 Kirkland av Ludlow Mass tel Ludlow JU 3-3967—See p 187

CREDIT REPORTING AGENCIES

General Electric Credit Corp (712-714) 1387 Main

*CREDIT REPORTS

(See also Mercantile Agencies)
CREDIT BUREAU INC 276 Bridge tel RE 6-4511—See p 112
HAMPDEN REPORTING SERVICE (312-314) 31 Elm tel RE 9-2561—See p 89

CREDIT UNIONS

Monsanto Plastics Credit Union 812 Monsanto av IO
Springfield Armory Credit Union Armory sq
Springfield Post Office Employees Credit Union (208) 436 Dwight

CREMATORIES

SPRINGFIELD CEMETERY AND CREMATORY 171 Maple

*CRIB MATTRESSES

GAY'S NURSERY FURNITURE & TOYS INC 1140 Main—See p 126

*CRUSHED STONE

RUXTON D D CO INC office and plant Chapin Ludlow Mass tels Ludlow JU 3-2278 - JU 3-5631—See p 80

Sales — Rentals **EDW. J. MURPHY CO., INC. - REALTORS** **Management**
Mortgage Loans **1537 MAIN STREET - - - Tels. RE 3-3147, RE 3-3148** **Appraisals**

*CURTAIN CLEANERS

PARK CLEANERS & DYERS INC 106 Kensington av—See foot lines and p 85

CURTAIN MFRS

Indian Orchard Mfg Co Inc 34 Front IO

CURTAINS AND DRAPERIES

Mill End Shop 1708 Main
Mill Outlet Inc 1217 Main
Raymond's Curtains 413 Dickinson
Stearns Curtain Shop Inc 1576 Main

*CUSTOM BUILT HOMES

HICKS THOMAS J INC 36 Hood tel RE 4-0409—See p 99

*CUTLERS AND GRINDERS

(See Grinding and Sharpening)

*CYLINDER REBORING

(See Automobile Repairing)

DAIRIES

(See also Milk Dealers)

Crescent Creamery 12 Brookline av
FOREST PARK DAIRY INC 343 Shaker rd East Longmeadow—See p 187
GENERAL ICE CREAM CORPORATION (Sealtest) 134 Cass tel RE 6-8322—See p 136
SEALTEST ICE CREAM AND SEALTEST DAIRY PRODUCTS General Ice Cream Corporation mfrs and distributors 134 Cass tel RE 6-8322

DAIRY BARS

Boston Road Tastee Freez 817 Boston rd
Teehan's Dairy Creme 236 King
Treats Inc 473 Breckwood blvd

DAIRY PRODUCTS—RETAIL

DAYLIGHT DAIRY PRODUCTS 18-22 Kirkland av Ludlow Mass tel Ludlow JU 3-3967—See p 187
East Springfield Dairy 121 Ardmore
Kennedy & Co 1173 Main
Land O'Lakes Creameries Inc 168 Lyman
United Dairy System Inc main office 294 Plainfield

DAIRY PRODUCTS—WHOLESALE

Podell Inc of Springfield 369 Central
Skipton M K Co Inc 755 Worthington
Springfield Butter Co 75 Essex

DAIRY SUPPLIES AND EQUIPMENT

Empire Equipment & Supply Co 1333-1335 Columbus av
PACKAGE MACHINERY COMPANY (milk bottle hooding machines milking machines) main office and factory E Longmeadow—See p 182
Putnam Errol C 34 Princeton

VALLEY SALES COMPANY INC 101 Blaine RE 2-7754

*DANCE HALLS AND PAVILLIONS

(See Halls)

*DANCING—BALLROOM

ASTAIRE FRED DANCE STUDIOS (1-2-5 & 6) 1660 Main tel RE 7-1191 —See p 113
JONI'S DANCE STUDIO 37 Fort tel RE 9-4506—See p 113

*DANCING INSTRUCTIONS—CHILDREN

JONI'S DANCE STUDIO 37 Fort tel RE 9-4506—See p 113

*DANCING SCHOOLS

ARTHUR MURRAY DANCE STUDIOS 1340 Main

DANCING TEACHERS

Academy of Dance (414) 1653 Main
ASTAIRE FRED DANCE STUDIOS (1-2-5 & 6) 1660 Main tel RE 7-1191 —See p 113
Bourman School of Dance 441 White
Brunton Marita Denise 2324 Wilbraham rd
Brunton Marita Denise Studio of the Dance (304) 1653 Main
Conner-Marino School of Dancing 13½ Locust
JONI'S DANCE STUDIO 37 Fort tel RE 9-4506—See p 113
Martin Johnny Dance Studio 1162 Main
Murray Arthur Dance Studios 1340 Main
O'Brien Mary K Mrs 136 Cunningham
Ryder Myron G 50 Spruceland av
Syner's Billy Dance Studio (3d & 4th fl) 266 Worthington

DAY NURSERIES

LaRagione Katherine C Mrs 179 St James av
Springfield Day Nursery Corp 103 William

DECALCOMANIAS

WHITTUM WALTER INC 191 Chestnut tel RE 3-4157

*DECORATORS—INTERIOR

(See also Interior Decorators)

ROSS H L CO INC 5-7 Market—See p 202
SPRINGFIELD WALLPAPER & PAINT CO 486 Bridge tel RE 3-4111 —See foot lines

*DECORATORS' ACCESSORIES

CHASE SALES HOUSE 102 Fort Pleasant av tel RE 4-4263—See p 152

DELICATESSEN

(See also Grocers—Retail)

A & A Delicatessen 46 Berkshire av
A & S Delicatessen Inc 453 Dickinson
Adele's Delicatessen 28 Fort Pleasant av
Aldrich F D Fine Foods 561 Columbus av
Broad's Delicatessen Inc 128 Spring
Cataldo & Leckert Inc 1534 Main
Guenther & Handel Inc 7 Stockbridge
Klibanoff's Delicatessen 1230 Dwight
Louis' Delicatessen 10 Mattoon
Marra Alfonso F 670 St James av
Park Delicatessen 669½ Dickinson
Pine Delicatessen 296 Central
Riordan J Joseph 38 Oak IO
Thurber's Quality Delicatessen 935-935½ Worthington

DELIVERY SERVICE

Moore's Delivery Service 574 Newbury
Store Door Service Co rear 93 Broad

DENTAL LABORATORIES

Art Dental Laboratory (508-510) 1537 Main
Associated Dental Laboratories Inc (615-617) 1570 Main
Bailey Bernard J 29 Denwall dr
Bruce Laurence A (336) 1694 Main
Central Dental Laboratory 151 Dwight
Farrell Richard D (303) 293 Bridge
Jones and Dixon (335-337) 1694 Main
LeMay Dental Laboratory (238-240) 172 Chestnut
MacFarlane Dental Laboratory (307) 33 Lyman
NEW ENGLAND DENTAL LABORATORY INC 337 Worthington tel RE 6-3621
Professional Dental Laboratory 896 Main
State Dental Laboratory (321) 1618 Main
Tovet Everett E 499 Sunrise ter
White Lawrence E (605) 1562 Main

DENTAL SUPPLIES AND EQUIPMENT

Dentists' and Surgeons' Supply Co 33 Pearl
Ryan Dental Supply Co (505-506) 1537 Main

DENTISTS

Adams William R 82 Maple
Alpert Julius L (311) 1570 Main
Angers Henry E Jr (310) 293 Bridge
Auerbach Gabriel I (709) 95 State
Auerbach Milton E (709) 95 State
Baldwin Edward H (506-508) 293 Bridge
Bennett Harold J (412) 1421 Main
Boynton Walter I (411) 1570 Main
Brady William F 218 Sumner av
Breglio Robert A (901-902) 1387 Main
Brigada Carl P 1300 Wilbraham rd
Brody Herman (212) 1597 Main
Burns Howard W 624 Belmont av
Burr Howard E (801-802) 1562 Main
Burr Walter E (801-802) 1562 Main
Callaghan Edward F (518-519) 1537 Main
Carr James J 68 Oak IO
Chereskin Frank M (501-502) 1562 Main
Cleaves Paul L (11-13) 333 Bridge
Coen Samuel E (30-31) 1214 Main

TELEPHONE RE 3-5111 FIRST SPRINGFIELD CORPORATION INVESTMENTS OF DISTINCTION SINCE 1932 100 CHESTNUT STREET

PARK CLEANERS and DYERS, Inc. Office and Works: 106 Kensington Ave.
"Dry Cleaning As It Should Be Done" Springfield, Mass. Phone RE 6-5476

A A 1 REALTY CORP. TELEPHONE RE 9-6577
JOSEPH O. TALBOT, Pres. :-: 50 SARATOGA STREET
SEE PAGE 214

PROPERTY MANAGEMENT
WHITE SERVICE CORPORATION
496 BRIDGE STREET, SPRINGFIELD
TELEPHONE RE 2-5109
REAL ESTATE SERVICE

Dentists—continued

Cohan L Lester (503) 1537 Main
Cohen David O (310-311) 1618 Main
Cohen Philip J (200) 1490 Main
Cohen Samuel (200) 1490 Main
Cola Alfred H (407) 1562 Main
Cone Irwin B (610) 44 Vernon
Cooley David M (7) 4 Chestnut
Corriveau Joseph V 195 Plumtree rd
Corriveau William A 46 Mill Pond rd
Coughlan John S (511) 1537 Main
Cowan Vern L 30 High
Cronin Harold J 739 Liberty
Cunningham Richard D (306) 293 Bridge
Dale William G (500-501) 1537 Main
Dalitzky Milton (6) 333 Bridge
Derose Louis C (513) 1537 Main
deStGuay Francis M (706) 1562 Main
Dinneen Irving P 162½ Main IO
Donahue Raymond J (806) 1562 Main
Donnelly Hugh L (45) 1323 Main
Donohue Paul A (218) 292 Worthington
Donohue Paul A Jr (218) 292 Worthington
Dougherty Ralph S (315-317) 146 Chestnut
Dougherty Wilson H Jr (601) 44 Vernon
Einirzian Ashod A (407-408) 44 Vernon
Ferri John J 26 Maple
Ferris Alfred J (312-314-316) 146 Chestnut
Fitch H Wilfred (11) 820 State
Foster Edwin T (814) 1562 Main
Fox Alex (225) 130 Maple
Franklin George H 67 Chestnut
Fraser Oswald L K (413-416) 115 State
Fulton William S (201) 1597 Main
Gagnon Emile T 6 Maple
Garvey Andrew J (611-613) 1562 Main
Gilbert Harry M (405) 1562 Main
Ginsberg Joseph (Helen K) (402) 1537 Main
Girard Marc A (301) 1537 Main
Gladding Virginia C 924 Main
Gold Arthur 26 Maple
Gold Seymour 26 Maple
Goldsmith Lester P (226) 95 State
Gottesman Clifford P (205) 1618 Main
Gray George R (B) 10 Chestnut
Gray George W (B) 10 Chestnut
Grippo John O (604) 1562 Main
Guenther Arthur F (601) 44 Vernon
Haley Robert J (308-310) 340 Bridge
Hall William F Jr (308) 1653 Main
Hanford Ernest R (518) 1570 Main
Hazen Bryant E (605-608) 44 Vernon
Hebert Howard C (306) 1387 Main
Hils Oswald H 885 Belmont av
Hoar Martin J 934 State
Holmes Matthew C 796 Sumner av
Horrigan Howard P (400-401) 1537 Main
Hutner Melvin L (206) 167 State
Izsak Laszlo (603-605) 1570 Main
Jones William B (318) 115 State
Jones William B Jr 924 Main
Jones Yvonne O (320) 115 State
Kagan David M (205) 1200 Main
Kelley Harry H 634 Page blvd
Kisiel Joseph J 84 Chapin ter
Klein Edward L (207) 1618 Main
Klein Samuel H (207) 1618 Main
Krasnoff Charles W (608) 1570 Main
Label Philip B (310) 175 State
Lally Thomas J (403) 1537 Main
Lanigan Thomas N (312) 1537 Main
Lemis George T (203-204) 115 State
Leverton Albert A 40 Maple
Leverton Edward E 40 Maple
Licht William S (507) 1618 Main
Little Thomas G (605-608) 44 Vernon
Lockwood Robert F (305-306) 175 State
Mackler Harold M (302-303) 175 State
Malkasian George D (201) 145 State
Maloney James H T (7) 66 Vernon
Manning Paul R 46 Hall
Mannix George E (803-804) 1562 Main
Marran Vincent P Jr 26 Maple
Martineau Horace W (1-2) 155 Boston rd
McAleese T Karl (307) 1570 Main
McCracken Stewart C (3) 4 Chestnut
McKenna Paul J 14 Chestnut
McNally Edmund J (514) 293 Bridge
McNally John E (514) 293 Bridge
Megas T John 183 Wilbraham rd
Metz John 501 Belmont av
Meyer Irving 40 Maple
Mitchell Joseph S (711-713) 1562 Main
Mitchell Joseph S Jr (711-713) 1562 Main
Mitchell Richard F (711-713) 1562 Main
Moran John A (507-509) 146 Chestnut
Moran John F (603) 44 Vernon
Morgan Warren A (1A) 820 State
Nicholson Kenneth E (409-411) 1537 Main
Noonan Edward J Jr 234 Plumtree rd
Pier Robert O (406) 1618 Main
Quinn William J 576 Sumner av
Redden James A 843 Chestnut
Reiser Frank A 26 Riverview ter
Resnick Jack M 40 Maple
Richey Robert M 691 State
Rock Albert C (241) 130 Maple
Rock Albert C Jr (241) 130 Maple
Romanos William J (253) 130 Maple
Rose James M (201) 293 Bridge
Roy Emile A (211) 1537 Main
Ruggles Everett H (405) 44 Vernon
Rypysc Stanley J (212-214) 121 Chestnut
Saffer Ralph M (524) 293 Bridge
Salerno Frederick R 82 Maple
Shapiro Maurice (313) 1537 Main
Silverman Lester M (420-422) 1570 Main
Speight Stephen L (206-208) 293 Bridge
Staples Vincent J (314) 1570 Main
Stein Harvey A (702) 1200 Main
Stevens Alexander J (300) 293 Bridge
Stone Mortimer (325) 1618 Main
Tarozzi Gerald P (407) 1537 Main
Tillman Jacob (506) 1618 Main
Trebbin Frederick (307) 1537 Main
Trebbin Lawrence F (308) 1537 Main
Webber David L (405) 1618 Main
Weiss Leon A (215) 130 Maple
Welch Edward J (314) 293 Bridge
Welch John P (211) 293 Bridge
Wessler Myron (4) 333 Bridge
Wilson Herbert R (611) 1570 Main
Wright William L (7) 820 State
Ziemian Stefan S 10 Parker IO

DEPARTMENT STORES

Blake's Department Store Inc 513 Sumner av
Enterprise Stores Inc 1592 Main
FORBES & WALLACE INC 1414 Main corner Vernon—See top lines and p 114
Franklin Ben Stores 177 Main IO
Goldsmith Lillian E 1868 Main
King's Dept Store Inc 830-832 State
Kitchener's Department Store 166 Main IO
Montgomery Ward & Co (catalog office) 282 Worthington
Neisner Bros Inc 1459 Main
Penney J C Co 1320 Main
SEARS ROEBUCK AND CO 135 Memorial av West Spfd tel RE 9-6992—See p 115
STEIGER ALBERT COMPANY 1477-1479 Main—See top lines and p 116

DEPARTMENT STORES—5c to $1.00

Clark's 5c-$1.00 Store 784-784½ State
Jay's 5c to $1.00 Store 1019 Main
Kresge S S Co 1528-1540 Main
Kresworth 5c to $1.00 Store 737-737½ Sumner av
Martin's 5 and 10 Cent Store 2034 Main
Rogers North End Dept Store 1960 Main
Sayers J J Inc 622 Carew
Woolworth F W Co 1454 and 1898 Main and 854 State

DEPUTY SHERIFFS

Ascher Joseph (317) 31 Elm
Barbeau Leon J (447) 31 Elm
Shine Fred J (436) 31 Elm

DERMATOLOGISTS

(See also Beauty Shops)

Breck John H (515) 31 Elm
Quinn Robert E (508-509-510) 1562 Main

DESIGNERS

American Industrial Instrument Co 46 Florence
Chaffee Edgar W (archt) (514) 1570 Main
TRUE BROTHERS INC 1390 Main and 6 Pynchon—See p 154

*DESIGNERS—JEWELRY

FREDERICK'S JEWELERS INC 1563 Main—See p 153

DETECTIVE AGENCIES

Atwood Detective Agency (521) 1570 Main
Burke Detective Agency (231) 31 Elm
Dale System Inc (525) 1570 Main
Quilty's Detective Agency (14) 66 Vernon
Standard Service Bureau Inc The (301) 220 Dwight
WHITNEY DETECTIVE SERVICE (208) 44 Vernon—See p 89
Worthington Investigation Service (1009-1010) 1387 Main

DIAMONDS—INDUSTRIAL

Hayfred Co 91 Broadway

DIAMONDS AND PRECIOUS STONES

(See also Jeweler—Retail)

Cohen Nathan (whol) (206) 1618 Main
COOLEY ARTHUR F 1210 Main tel RE 6-6850—See p 155
FREDERICK'S JEWELERS INC 1563 Man—See p 153
Landen & Son (906) 1387 Main
TRUE BROTHERS INC 1390 Main and 6 Pynchon—See p 154

HAMPDEN SAVINGS BANK
INC. 1852 - - - - - 19 HARRISON AVENUE
Small Loans on Individual Signatures Up to $1000
Repayable by monthly Installments

DICTATING MACHINES

Dictaphone Corp 215 Page blvd
Soundscriber Sales Corp (222-226) 121 Chestnut

*DIE CASTINGS

HAMPDEN BRASS AND ALUMINUM CO 262 Liberty—See p 174

DIE MAKERS

NATIONAL GAGE & DIE CO INC 11 Ramah Circle Agawam Mass tel Spfd RE 9-4709—See Back Cover and p 184
PRODUCTION TOOL & DIE CO INC 572 St James av—See p 184

*DIES—METAL STAMPING

BAY STATE TOOL AND MACHINE CO 412 Albany—See p 186

*DIRECT MAIL ADVERTISING

(See also Letter Shops)

BETTER LETTER SERVICE (201) 44 Taylor tel RE 3-3241
COLLINS HELENA M (504) Young Bdg 1653 Main—See p 191A

*DIRECTORY PUBLISHERS

MANNING H A COMPANY (317) 33 Lyman—See p 209
PRICE & LEE CO THE (504) Young Bdg 1653 Main main office 248 Meadow New Haven Conn—See p 210

*DISPENSING OPTICIANS

CHENEY J E & STAFF INC 301 Bridge tel RE 6-2739—See Back Cover

*DISPLAY CARDS

MARCUS LEONARD H INCORPORATED 151 Dwight tel RE 7-3508—See p 233

DISPLAY FORMS AND FIXTURES

United Display Corp (207) 121 Lyman

*DISPLAYS

MARCUS LEONARD H INCORPORATED (exhibits and signs) 151 Dwight tel RE 7-3508—See p 233

DISTRIBUTORS

Meltzer Oscar 18 Knollwood
BOURKE-ENO PAPER CO INC THE (paper) 851 State tel RE 7-4737—See p 203
Springfield Food Co 197-201 Liberty
Universal Carloading and Distributing Co 255 Liberty
Woodhouse J S Co 88 Birnie av

DOLL HOSPITALS

Harriet's Doll House 49 Norman

DOLL MFRS

Lorraine's Doll Shop 100 Wilmont
Peggy Ann Doll Clothes Inc (5th fl) 296 Main

*DOOR CHECKS—SALES AND SERVICE

GIFFORD A W CO 43 Lyman tel RE 2-6513—See p 159

*DOORS—ALUMINUM

IDEAL HOME SUPPLIES INC 100 Boston rd—See p 239A

DOORS—OVERHEAD

OTT RAY J 144 Gillette av tel RE 4-5204—See p 79
WALKER MILLWORK CO INC 211 Liberty tel RE 3-5417—See top lines

*DOORS WINDOWS SASH AND TRIM

(See also Sash Windows Doors and Trim)

LUCIA LUMBER COMPANY 777 Silver Agawam Mass tels Spfd RE 6-7286 RE 6-7382—See p 164
LUMBER CENTRE INC 390 Albany tel RE 3-2141—See p 161

*DOORS AND WINDOWS — ALUMINUM COMBINATION

IDEAL HOME SUPPLIES INC 100 Boston rd—See p 239A

*DORMITORIES

YOUNG MEN'S CHRISTIAN ASSOCIATION 122 Chestnut—See p 251

*DRAPERIES

(See Curtains and Draperies)

CHASE SALES HOUSE 102 Fort Pleasant av tel RE 4-4263—See p 152

*DRAYAGE

SPRINGFIELD & SUBURBAN EXPRESS INC 255 Liberty tel RE 2-8822—See p 248

*DRESS SUIT RENTING

College Clothes Shop 208 Walnut

*DRESSES AND GOWNS—RETAIL

(See also Clothing—Women's)

MURIEL'S 1451 Main—See p 117

DRESSMAKERS

Becker Anna 166 State
Boulrice Martha I Mrs (237) 196 Worthington
Bourbeau M Emilie 107 Oakland
Bourcier Regina Mrs 92 Ambrose
Connolly Frances V Mrs 24 Avon pl
Cook Bertha H Mrs 259 Central
Crocker Virginia C Mrs 102 Belmont av
Grossman Betsy Mrs (3) 19 Salem
Humiston Mildred M Mrs 44 James
Krueger Helene B Mrs 3332 Main
Laurette Dress Making (318) 340 Bridge
Louis Grace A Mrs (1) 178 Orange
Louise Dressmaking Shoppe (228) 196 Worthington
Marion Nan A Mrs 111 Oakland
McNally Maude M Mrs 293 Dwight st ext
Mercer Tessilee Mrs 252 Eastern av
Montague Highgan Mrs 75 Oswego
Noonan Margaret A 47 Ashbrook
Oran Margaret V Mrs (1) 545 Main
Panko Jane S 483 Main IO
Preston Juliet E Mrs 23 Magnolia ter
Rheta's (319) 115 State
St Laurent Mary A Mrs 36 Harriet
Sheaff Rose A Mrs (9) 322 Union
Thinel Grace Mrs 62 Wait
Thomas Rose M Mrs (5) 86 Belle
Wallenberg Esther M 25 Granville
West Dorothy M Mrs 7 Palmyra

WILLIAM Z. CHIZ
REAL ESTATE
MORTGAGE LOANS
FIRST OR SECOND
Tel. RE 9-9010 13 Elm St.

DRESSMAKERS' SUPPLIES

Charles' Trimming House (202) 1490 Main

*DRILL ROD AND FLAT GROUND STOCK

LEWIS CHARLES C CO THE 209 Page blvd tel RE 3-2121—See p 237

*DRINKING CUPS AND CABINET MFRS

UNITED STATES ENVELOPE CO general offices 21 Cypress tel RE 6-7211—See p 173

*DRIVEWAYS—CEMENT

RYLAND THOMAS P CO 67 James tel RE 4-7943—See opp inside Front Cover

*DROP FORGINGS

MOORE DROP FORGING CO 38 Walter—See p 171
Northeast Tool & Engineering Co 797 Page blvd
STORMS DROP FORGING COMPANY 70 Storms ct—See p 172

*DRUG STORE FIXTURES AND EQUIPMENT

MC KESSON & ROBBINS INC 88 Birnie av—See p 117

*DRUG SUNDRIES

MC KESSON & ROBBINS INC 88 Birnie av—See p 117

DRUGGISTS—RETAIL

Acre Drug Inc 1236 Parker
Adams Drug Store 614 Page blvd
Arcade Pharmacy 190 State
Bay Pharmacy 155 Sherman
Belmont Pharmacy 803 Belmont av
Blanc Pharmacy Inc 520 Sumner av
Breckwood Drug 361 Boston rd
Bridle Path Pharmacy Allen

YANKEE PEDLAR INN
—
Junction 202 and 5
—
Old Fashioned Food
—
ROOMS
—
DIAL JE 2-9494

Telephone RE 3-7770
J. J. DILLON
JOHN J. DILLON, JR.
REAL ESTATE - INSURANCE - MORTGAGE - BROKERS
Room 411 1200 Main St.

FIELD, EDDY & BULKLEY INSURANCE
1200 MAIN STREET PHONE RE 4-1112 Fire - - Accident - - Auto

SULLIVAN COAL & OIL CO.
OIL BURNERS
SALES — SERVICE
Tel. RE 2-2181
Office and Yard: 436 TAYLOR STREET

Druggists—Retail—continued

Brightwood Pharmacy 3274 Main
Calhoun Pharmacy 1395 Dwight
Carew Pharmacy 887-889 Carew
Central Pharmacy 267 Central
Charkoudian Drug Corp 819 State
Charron Hervey A 2748 Main
City Line Pharmacy 808 White
Dearborn Pharmacy Inc 1081 State
Delehanty Drug Store 158 Rifle
East Springfield 61 St James blvd
Edward's Pharmacy 580 Page blvd
Erard's Drug Store 3090 Main
Exedis Michael D 188 Eastern av
Federal Pharmacy 946 Worthington
Fort Pleasant Pharmacy 32 Fort Pleasant av
Franklin Drug Inc 1869 Main
Frodema Estate of 853 Dwight
Hancock Pharmacy 693 State
Harris Medical Center Pharmacy Inc 139 Chestnut
Harris Pharmacy 454 Bridge
Henry's Pharmacy 298 Franklin
Highland Pharmacy 360 Bay
Home Pharmacy 2960 Main
Highland's Drug Store 600 Carew
Kane's Pharmacy 937 Worthington
Kazin's Pharmacy 246 Belmont av
Kimball Pharmacy 101 Chestnut
King C W & Co 749 Sumner av
Korobkin Pharmacy 728 Dwight
Landers Glenwood Pharmacy 435 Springfield
Leonard Drug Inc 2128 Main
Liberty Heights Pharmacy Inc 809 Liberty
Liggett Drug Co Inc 1411 Main
Maitland's Pharmacy 520 Allen
McCarthy Drug Co 512 Sumner av
Memorial Square Drug Co Inc 2236 Main
Miller's Apothecary Shop Inc 298 Belmont av
Mongeau's Pharmacy 222 Main IO
Montcalm Pharmacy 164 Main IO
Murray's Drug Store 180 Hancock
Nagle's Pharmacy 69 Sumner av
Norman's Pharmacy 124 Island Pond rd
Oak Grove Pharmacy 974 State
Old Corner Drug Co Inc 436 Chestnut
Orchard Pharmacy 2 Parker IO
Parker Drug Store 1907 Wilbraham rd
Patina John M 14 Orange
Pederzoli Inc 341 Wilbraham rd
Peters Drug Store 133 Boston rd
Phaneuf Pharmacy Inc 471 Breckwood blvd
Pine Point Pharmacy 44 Berkshire av
Professional Building Pharmacy 18 Maple
Professional Pharmacy (141) 130 Maple
Raleigh Drug Co 6 Maple
Ray's Pharmacy 54 Walnut
Ryan Drug Co The 1834 Main
Sadler's Drug Store Inc 1134 Main
Saratoga Drug Inc 678 Main
Sexton Drug Store Inc 377 Belmont av
Shankman's Pharmacy 1171 Dwight
Simmers Drug Store 888 Sumner av
Sims Drug Store 353 Allen
Six Corners Drug Store Inc 296 Hancock
South End Pharmacy Inc 925 Main
Springfield Drug Co Inc 758 Main
Sunter A E Drug Co 85 Wilbraham rd
Sunter Roy A Pharmacy Inc 676 Dickinson
Sunter's Drug Store 165 Oakland
Triangle Pharmacy Inc 645 Dickinson
Walgreen's Drug Store 1200 Main
Wheeler Drugs 806 State
Whelan Drug Co 1507-1513 Main
Wolf Joseph G 1199 Sumner av
Zdon's Pharmacy 228-230 Eastern av

DRUGGISTS—WHOLESALE

Belden W H Co (309) 1694 Main
Massachusetts Wholesale Drug Co 162 Page blvd
McKESSON & ROBBINS INC 88 Birnie av—See p 117
Spring Street Drug Inc 121 Spring

DRUGGISTS' SUNDRIES

Kay Sales Co Inc 11 Park
Sleeper A J Co 117 Oakland

*DRUMS AND DRUMMERS' SUPPLIES

DRUM SHOP AND TEMPLE OF MUSIC THE 188 State tels RE 3-3935 - RE 4-0309—See p 192

*DRY CLEANERS

(See also Cleaners and Dyers)

B'SHARA'S HALF-HOUR LAUNDROMAT 901 Carew tel RE 9-9481—See 157
FITZGERALD INC CLEANERS & DYERS 10 Kendall tel RE 4-8232—See p 85
MARTIN'S S & S LAUNDRY INC 84 Central tel RE 6-6030—See p 156
PARK CLEANERS & DYERS INC 106 Kensington av—See foot lines and p 85

DRY GOODS—RETAIL

(See also Department Stores)

Albert Michael 656 Dwight
Annette Shop The 584 Belmont av
Bargain Center The 1876 Main
Hayden Ellen W Mrs 10 Walnut
Home Decorators 1299 Main
Kerr Matilda R Mrs 144 Eastern av
Luella's Dry Goods 616 Page blvd
Marlin's 1252 Main
Morais Ethel R Mrs 518 Main IO
Plata Mary Mrs 536-538 Main IO
Robillard Dry Goods Co 2853 Main
STEIGER ALBERT COMPANY 1477-1479 Main—See top lines and p 116
Tumidajski Stanley J 563 Main IO
Wishbey Elizabeth Mrs 782 Dwight
Yard Stick 17 Catharine

DRY GOODS—WHOLESALE

Consolidated Dry Goods Co 32 Harrison av
Dwight Trading Corp 318 Belmont av
Halpern Jobbing Co 595-597 Dwight
Joseph Mfg Co 1807 Main
Lynch & Katz Inc 34 Taylor
Rubin Bros Inc 69-83 Ferry
Springfield Distributing Co 1876 Main
Truesdell W E (200) 33-43 Lyman

*DUPLICATED FORM LETTERS

COLLINS HELENA M (504) Young Bdg 1653 Main—See p 191A

DUPLICATING MACHINES

Addressograph-Multigraph Corp 113 Chestnut

*DYERS AND CLEANERS

(See also Cleaners and Dyers)

FITZGERALD INC CLEANERS & DYERS 10 Kendall tel RE 4-8232—See p 85
PARK CLEANERS & DYERS INC 106 Kensington av—See foot lines and p 85

*EATING PLACES

YANKEE PEDLAR INN 1866 Northampton at junction routes 202 and 5 Holyoke tel JE 2-9494—See side lines

*EAVE TROUGHS

POWELL BENJAMIN SONS INC (wood-galvanized-copper) 109-115 Allen—See side lines and p 250
YARSLEY T JR AND CO (wood galvanized copper) 1198 Riverdale West Springfield tel RE 4-1318—See p 250
YOUNG J O CO INC (and conductors-wood) 36-60 Laurel tel RE 7-3515—See p 250

*EDUCATIONAL INSTITUTIONS

WESTERN NEW ENGLAND COLLEGE 114 Chestnut—See opp inside Back Cover

EGG DEALERS—RETAIL

Progressive Farms Co 178 Oakland

EGG DEALERS—WHOLESALE

Midura Stanley A 1344 Dwight
SPRINGFIELD CO-OPERATIVE AUCTION MARKET ASSN INC 64 Napier tel RE 2-5994—See p 118
Winer N & Son Inc 690 Worthington

ELASTIC GOODS MFRS

Arrow Elastic Co Inc (3d and 5th flr) 48 Hampden
Elastic Braid & Web Co (5th fl) 48 Hampden

*ELECTRIC CONSTRUCTION AND WIRING

PIEROWAY ELECTRIC CO 1522 State—See p 119

TELEPHONE RE 3-6513 BENJAMIN POWELL SONS, INC. EAVE TROUGHS – LADDERS – ROOFING 109-115 ALLEN STREET

REAL ESTATE INSURANCE MORIN REALTY CORP. 1570 Main Street Tel. RE 6-4591

"Better Be Safe Than Sorry" INSURE WITH
PRESTON AND OLMSTEAD, INC. INSURANCE and BONDS
TEL. RE 2-5161

SKOLNICK SAMUEL CO 15 Mill River la tel RE 2-8398—See p 111

*ELECTRIC HOUSEHOLD APPLIANCES

STEIGER'S HOME APPLIANCE DIVISION 161 Bridge—See top lines and p 116

*ELECTRIC LIGHT COMPANIES

(See also Light Heat and Power Companies)

WESTERN MASSACHUSETTS ELECTRIC CO main office 73 State power station foot of State service building 210 Alden meter dept 251 Wilbraham av steam electric generating plant off 35 Memorial av West Spfd

*ELECTRIC MOTOR CONTROLS

ANCHOR ELECTRIC SERVICE CO INC Dept A 151 Birnie av—See p 118

*ELECTRIC MOTOR REPAIRING

ANCHOR ELECTRIC SERVICE CO INC Dept A 151 Birnie av—See p 118

ELECTRIC MOTORS—NEW

ANCHOR ELECTRIC SERVICE CO INC Dept A 151 Birnie av—See p 118

*ELECTRIC MOTORS—USED

ANCHOR ELECTRIC SERVICE CO INC Dept A 151 Birnie av—See p 118

ELECTRIC MOTORS AND GENERATORS

OAKES ELECTRICAL SUPPLY COMPANY 271 Appleton Holyoke tel JE 3-3933—See p 120
SPRINGFIELD AUCTION CO 769 Dwight tel RE 4-8896—See p 176
Superior Electric Co Inc 501 St James av

*ELECTRIC NEEDLE SPECIALISTS

(See Electrolytic Treatment)

*ELECTRIC RANGES

ROBERTS C J ENGINEERING CO 48 Dwight tel RE 7-4741—See side lines
STANDARD TIRE SALES INC (Norge-Tappan-RCA Estate) 161 Chestnut tel RE 3-6666—See p 57

*ELECTRIC REFRIGERATION

QUIMBY ELECTRICAL APPLIANCE CO (Frigidaire) 73-75 Wilbraham rd —See p 228

*ELECTRICAL REFRIGERATORS

ROBERTS C J ENGINEERING CO 48 Dwight tel RE 7-4741—See side lines

*ELECTRIC REPAIRS

PIEROWAY ELECTRIC CO 1522 State —See p 119

ELECTRIC SHAVERS—MFRS

Remington-Rand Electric Shaver Division Div of Sperry Rand Corp 272½ Worthington

*ELECTRICAL APPLIANCES

(See also Electrical Equipment and Supplies)

CITY TIRE CO INC 218-224 Dwight cor Harrison av tel RE 7-1419—See p 50
DEE DISTRIBUTING COMPANY (wholesale) 65 Main tel RE 3-7801 —See p 29
STANDARD TIRE SALES INC (Bendix and Norge) 161 Chestnut tel RE 3-6666—See p 57
VICTORIA TIRE CO INCORPORATED 70 Dwight tel RE 7-1421—See p 58

ELECTRICAL CONTRACTORS

American Electrical Service & Maintenance Co 5 Paramount
Arden Electric Co 46 Colchester
Belmont Electric Co 316 Belmont av
Bloch & Paquette 23 Blodgett
Brouillet Joseph O rear 61 Dresden
Brunton Electric Company 29 Kendall
Collins Electric Co Inc The 425 St James av
Coughlin Electric 71 Braddock
Daly Jeremiah C 313 Fountain
DeRose Francis L 11 Horace
Discenza Louis 101 Ashland av
Electric Motor Repair Co (2d fl) 15 Park
Fettes Electric Co 576 Page blvd
Fitzgerald John A 43 Oxford
Gardella Richard C 137 Oklahoma
Glushien Morris 487 White
Grogan Electric Co 368 Belmont av
Hayford L Kenneth 70 Coleman
Heyman Electrical Company Inc 489 Worthington
HINCKLEY R L INC 460 Front Chicopee tels Chicopee LY 2-0393 Spfd RE 2-9590—See p 119
Hirbour Albert T 67 Fallston
Kaplan Nathan 75 Harkness av
Keene Milton M 88 Overlook dr
Kelly J Daniel 103 Grover
Kurtycz Stephen J 31 Piedmont
McGrath Electric Co 167 Longhill
Morse Harold M 58 Willard av
Paine Chester D Inc 673 White
Penniman Raymond F 73 Jasper
Peterson John W 1094 Boston rd
PIEROWAY ELECTRIC CO 1522 State —See p 119
Quick Service Electric 331 Dwight
Ross Edwin O 31 Bloomfield
Russell Electric Co 61 Vernon
Schmitt M L Inc 198 Chestnut
SKOLNICK SAMUEL CO 15 Mill River la tel RE 2-8398—See p 111
Springfield Electrical Co Inc 784 Bay
STANDARD ELECTRIC CO 37-43 Worthington tel RE 4-1168
STARR ELECTRIC CO INC 19 Broadway tel RE 3-4101
TURNER RICHARD A CO INC 440 Worthington tel RE 3-7913
Walker Horace A 171 Prospect
Westinghouse Electric Corp 653 Page blvd
William's Service 14 School
Winters Electrical Co Inc 145 Harkness av
Zanetti Richard J 84 Briarcliff

*ELECTRICAL ENGINEERS

OAKES ELECTRICAL SUPPLY COMPANY 271 Appleton Holyoke tel JE 3-3933—See p 120

ELECTRICAL EQUIPMENT AND SUPPLIES—DEALERS

Associates Electric Co Inc rear 521 State
Auburn Appliance 2154 Main
Dean Martin E 24 Beauchamp
Dumais V J 239 Main IO
Eastern Electric Supply Co Inc 58 Willow
Electric Outlet Co Inc 1763 Main
General Appliances 18-20 Parker IO
General Electric Supply Co 484 Worthington
Graybar Electric Co Inc 32 Patton
Hampden Electric Supply Co (whol) 899 Main
Hayes Charles E Co 189 Taylor
Lange Corporation 988 State
Morton Electrical Supplies Co Inc 884 Main
New England Service Center Inc 891 State
PIEROWAY ELECTRIC CO 1522 State —See p 119
Regal Appliance Stores Inc 1120 Main
ROBERTS C J ENGINEERING CO 48 Dwight tel RE 7-4741—See side lines
Spinney B H Co (whol) 153 Plainfield
Westinghouse Electric Supply Co (whol) 90 Tapley
Zimmerman M W Co 12-14 Park

ELECTRICAL EQUIPMENT AND SUPPLIES—MFRS

Allen-Bradley Co (225) 172 Chestnut
American Bosch Arma Corporation Main at Chicopee line
Eastman Manufacturing Co Inc 199-201 Union
General Electric Company (sales office) (704) 1387 Main plastics div 135 Union and X-ray div 365 Belmont av
Kopp Scientific Inc (4th fl) 15 Park
MacArthur Products Inc 34 Front IO
Minneapolis Honeywell Regulator Co 114 Boston rd
Titeflex Inc Hendee
Westinghouse Electric Corp 395-401 Liberty

*ELECTRICAL EQUIPMENT AND SUPPLIES—WHOLESALE DISTRIBUTORS

OAKES ELECTRICAL SUPPLY COMPANY 271 Appleton Holyoke tel JE 3-3933—See p 120

ALBERT C. WHITE, JR., INC. COMPLETE
496 BRIDGE ST. TEL. RE 2-5109 *INSURANCE SERVICE*

FORBES & WALLACE . . SHOPPING, CENTER FOR WESTERN NEW ENGLAND

SARAT FORD SALES Tels. SPFD. RE 4-1331, RE 3-3902
250 SPRINGFIELD STREET NORTH AGAWAM. MASS.
SALES SERVICE PARTS

*ELECTRICAL FIXTURES AND SUPPLIES

OAKES ELECTRICAL SUPPLY COMPANY 271 Appleton Holyoke tel JE 3-3933—See p 120

*ELECTRICIANS

(See also Electrical Contractors)

HINCKLEY R L INC 460 Front Chicopee tels Chicopee LY 2-0393 Spfd RE 2-9590—See p 119

*ELECTRO PLATERS

(See Platers)

ELECTROLYTIC TREATMENT

(Electrolysis)

Chaput Alice Electrolysis Salon (229) 196 Worthington
Charm Electrologists (513) 115 State
Helyn's Electrolysis Salon (709) 1562 Main
Hickson Vina E (514) 1490 Main
Kimball Stanley A (317) 1618 Main
Sterling Salon (506) 115 State

ELECTRONIC EQUIPMENT AND SUPPLIES

Artted Co Inc (mfrs) (6th fl) 367 Worthington
Cushing T F Inc 349 Worthington
Electronic Coils Inc (6th fl) 33 Lyman
Lyman Electronic Corp 12 Cass
Mill River Tool Co (mfrs) 338 Worthington
Soundco Electronic Supply Co Inc 147-153 Dwight
Sydlee Electronics Supply Corp 453 Worthington
Teleregister Corp The (506) 1387 Main

ELECTROTYPERS AND STEREOTYPERS

Home City Electrotype Works Inc (610) 29 Worthington
Springfield Electrotype Service Inc 28 Fort
VanVlack Charles Company 191 Chestnut

ELEVATOR MFRS

Otis Elevator Company 32 Taylor

*ELEVATORS

BAY STATE ELEVATOR COMPANY 636 Center near Spfd line Chicopee mail address Box 1210 Springfield service station 1056 Dwight Spfd—See p 120

ROTARY LIFE COMPANY 636 Center near Spfd line Chicopee mail address Box 1210 Springfield

ELOCUTION TEACHERS

Clark Althea D (G) 10 Chestnut

*EMBALMERS

DICKINSON-STREETER CO 305-307 State and 39 High Brattleboro Vt—See back edge

GRAHAM-WALLENGREN FUNERAL HOME 619 State—See side lines

HAFEY FUNERAL SERVICE 494 Belmont av—See Front Cover

EMBLEM MFRS

Nixon Company The 161-165 Main IO

*EMPLOYMENT—TEMPORARY

MANPOWER INC 56 Vernon tel ST 8-0335

EMPLOYMENT AGENCIES

A B C Employment Service (1-2-3) 258 Worthington

BARKER PERSONNEL SERVICE (202) 1383 Main tel RE 7-2667

Executive Placement Agency (422) 1200 Main

GAUGH SCHOOL OF BUSINESS THE (2d fl) 182 State tel RE 6-3366—See p 230

Henry Kathryn V 104 Spring
Nationwide Business Service (311) 145 State
Newell Service The (408) 95 State
Personnel Service Associates (210) 115 State
Valley Placement Service (824) 95 State

ENGINEERS

Apfelbaum Hans J 67 Lakeside
Cellite Engineers Inc 42 Hampden
Callins Engineering Co (408) 1562 Main
DelNegro Ciro J (heating) 259 Carew
Design Engineers (33) 182 State
Hallam R M Co 353 Dwight
Havrilla Andrew J 16 Crestwood

MC CLINTOCK & CRAIG INC (200) 458 Bridge—See p 121

Munson & Mallis Inc (architectural) (236-238-240) 121 Chestnut

PRODUCTION TOOL & DIE CO INC 572 St James av—See p 184

White Harrison G Co (archt) 9 Andrews

WRIGHT ROY M (excavating and grading) 876 Bay tels RE 9-3484 - 6-5078—See p 122

*ENGINEERS — AIR CONDITIONING

GRODSKY HARRY & CO INC 105 Greenwood—See p 108

ENGINEERS—CIVIL

COBB BEESLEY & MILES (553) 31 Elm—See p 122

DURKEE WHITE & TOWNE (440) 1694 Main—See p 121

Greenwood Lee S (3) 198 Central
Higgins Eugene L 164 Gillette av
Merrill & Sears (205) 1653 Main
Smith & Wallen 602 White

ENGINEERS—CONSULTING

Carlton William R 125 Harvard
Gieschi & O'Neil (39) 182 State
Hartman Carl P 182 Oakland
New England Production Consultants (23) 1214 Main
United Engineers Inc (206) 353 Dwight

*ENGINEERS—CONTRACTING

CARLSON ERNEST F INC (400) 1694 Main—See p 96

LEY CONSTRUCTION CO 1215 Main and 124 State tel RE 3-2151—See p 101

*ENGINEERS—HEATING

GRODSKY HARRY & CO INC 105 Greenwood—See p 108

ENGINEERS—MANAGEMENT

Industrial Engineering Service 120 Powell av
Industronics Service Co 150 Main IO

ENGINEERS—MECHANICAL

Colonial Engineering Co Inc 600 Berkshire av
French Ralph W (704) 1562 Main
Pond Kenneth H (704) 1562 Main
Research Engineering Co Inc (10) 1660 Main
Roper & Broderick Inc 15 Mill River la

ENGINEERS—STRUCTURAL

Lovenberg Albert M 24 Belmont av

ENGINES—GAS AND GASOLINE

Precision Motor Rebuilders Co 1186 State

ENGRAVERS

Barre Gaston 117 Sherman
Betrand Arthur (302) 1597 Main
Wilson George R (steel die) 116 Hastings

ENGRAVERS—PHOTO

MASSASOIT ENGRAVING CO THE (26) 77 Worthington—See p 206

MC KINNON JAMES CO INC THE (and Artists) (510) 1653 Main tels RE 7-1417 RE 7-1418

P & B Engraving Co Inc (218) 1618 Main
Pioneer Valley Photoengraving Co Inc (328-340) 13 Hampden
Stewart Engraving Co (312) 44 Taylor

ENGRAVERS—STATIONERY

FITZ R C & CO INC 347 Worthington tel RE 4-6671

*ENGRAVERS—STEEL DIE

CITY STAMP WORKS 168 Baldwin West Spfd tel RE 7-1697—See p 236

ENTERTAINMENT BUREAUS

Springfield Entertainment Bureau 193 Worthington

ENVELOPE MFRS

Eastern Envelope Manufactory Inc 837 State

SALES RENTALS MANAGEMENT HENRY M. CLARK CO., REALTORS 270 WORTHINGTON ST. TEL. RE 7-0231 APPRAISALS MORTGAGE LOANS

ALBERT STEIGER COMPANY
DEPARTMENT STORE - 1477-1479 MAIN ST.

UNITED STATES ENVELOPE CO general offices 21 Cypress tel RE 6-7211—See p 173

*ETCHED NAME PLATES

CHEMI-GRAPHIC INC (mfrs) 118 Liberty tel RE 3-6084—See p 185

*EXCAVATING CONTRACTORS

(See also Contractors—Excavating and Grading)

COLLINS C E & SONS INC 5 Rose pl tel RE 6-7064—See p 160

*EXECUTORS

SPRINGFIELD NATIONAL BANK 1531 Main 526 Sumner av 794 State 144 Main IO 473 Longmeadow Longmeadow 51 Springfield Agawam 1242 Parker Sixteen Acres Liberty Heights 9 Libcar—See p 59

UNION TRUST COMPANY OF SPRINGFIELD MASSACHUSETTS Central Bank 1351 Main branches 3316 Main 618 Page blvd East Spfd 225 Memorial av West Spfd Drive-in Banks at Central Bank and WSpfd—See insert opp name Alphabetical Directory and p 62

*EXHIBIT BUILDERS FOR SHOWS

MARCUS LEONARD H INCORPORATED 151 Dwight tel RE 7-3508—See p 233

*EXPERIMENTAL AIRCRAFT AND AUTOMOBILE WORK

NATIONAL GAGE & DIE CO INC 11 Ramah Circle Agawam Mass tel Spfd RE 9-4709—See Back Cover and p 184

EXPORTERS

Associated Clothing Exporters (220-234) 13 Hampden

EXPRESS COMPANIES

Adley Express Co 506 Cottage
Railway Express Agency Inc 31 Liberty

*EXPRESSING

NEW YORK-MASSACHUSETTS MOTOR SERVICE INC 110 Taylor tel RE 6-4536—See p 247

EXPRESSING AND MOVING

(See also Trucking)

Acme Fast Freight Inc 2170 Columbus av
Allied Van Lines Inc 214 Birnie av
Broz Express rear 162 Taylor
CABRINI MOVING SERVICE INC 531 Worthington tels RE 3-9183 RE 6-8347 res RE 2-8900—See p 190
Campo's Express rear 162 Taylor
Carlson's Express rear 162 Taylor
Carroll's Express rear 162 Taylor
Clark's Express rear 162 Taylor
Cooke's Express Co The 180 Spring
Epstein's Express rear 162 Taylor
Fitchet Express 697 Union
Fournier's Express rear 162 Taylor
Gay's Express Inc rear 162 Taylor
Gingras Express rear 162 Taylor
MELBOURNE J W MOVING & STORAGE 48 Willow tels RE 9-2661 RE 2-1234—See p 191
Salter's Express rear 162 Taylor
Springfield Baggage Transfer 400 Liberty
Springfield-Northampton Express Co 140 Sharon
SPRINGFIELD & SUBURBAN EXPRESS INC 255 Liberty tel RE 2-8822—See p 248
Stork's Express 82 Blaine
VanDyke's Express rear 162 Taylor
Ward's Express rear 162 Taylor

*EXTENSION LADDERS

POWELL BENJAMIN SONS INC 109-115 Allen—See side lines and p 250

*EXTERMINATORS — BUG AND VERMIN

(See also Pest Control)

AMERICAN EXTERMINATING CO INC 61 Vernon tel RE 3-1917 nights Sundays holidays RE 6-8496—See Front Cover

TERMITE CONTROL & RECONSTRUCTION CO 61 Vernon tel RE 3-1917 nights Sundays holidays RE 6-8496—See Front Cover

*EXTRACTS AND ESSENCES

(See Flavoring Extracts—Mfrs)

*EYEGLASSES AND SPECTACLES

CHENEY J E & STAFF INC 301 Bridge tel RE 6-2739—See Back Cover

JILSON RALPH INC 362 Bridge tel RE 3-2074 92 Main CFalls—See Back Cover

*F H A MORTGAGE LOANS

WORCESTER FEDERAL SAVINGS AND LOAN ASSOCIATION 1243 Main tels RE 9-7387-8-9—See p 189

*FACSIMILE TYPEWRITTEN LETTERS

COLLINS HELENA M (504) Young Bdg 1653 Main—See p 191A

*FACTORY SITES

WHITE A C JR REALTOR 496 Bridge—See foot lines and p 222

*FARM LOANS

FEDERAL INTERMEDIATE CREDIT BANK OF SPRINGFIELD 310 State—See p 66

FEDERAL LAND BANK OF SPRINGFIELD THE 310 State—See p 66

FARMERS

Anderson Harry G 519 Tinkham rd
Kumiega Walter A (poultry) Fernbank rd n Kent
Merrill Margaret G Mrs 982 Allen
Pafumi Salvatore 164 Cooley

*FASTENING DEVICES

OTT RAY J (Powder Activated tools) 144 Gillette av tel RE 4-5204—See p 79

FEED DEALERS—RETAIL

COMMUNITY FEED STORES 64 Maple E Longmeadow tel East Longmeadow LA 5-3328 or Springfield RE 3-2716—See p 123
Gates H L 251 Worcester IO
LANE A J CO THE (Larro and Elmore) 117 Gardner—See p 87

FEED DEALERS — WHOLESALE

Allied Mills Inc (1006) 95 State

*FELT AND FELT WORK

YOUNG W M REGALIA CO INC THE (614) 29 Worthington tel RE 3-8151—See p 124

FENCE MFRS

Cyclone Fence Division (516) 1537 Main
Guthrie Fence Co Inc 765 Columbus av
Hank's Fence Co 445 Main

*FERTILIZERS

COMMUNITY FEED STORES 64 Maple E Longmeadow tel East Longmeadow LA 5-3328 or Springfield RE 3-2716—See p 123
LANE A J CO THE 117 Gardner—See p 87
METHE INC main store and warehouse 368 Taylor tel RE 2-1194—See p 123
RYLAND THOMAS P CO 67 James tel RE 4-7943—See opp inside Front Cover

*FIBRE BOXES—CORRUGATED—MFRS

NEW ENGLAND CONTAINER CO Meadow n McKinstry av Willimansett mail address Chicopee tel Holyoke JE 3-3901—See p 169

*FIBREMOLD PRODUCTS

HAMPDEN BRASS AND ALUMINUM CO 262 Liberty—See p 174

*FIDELITY BONDS

WALSH DANIEL M JR (723) 1387 Main—See p 144

FILE AND RASP MFRS

Filing Equipment Bureau (303) 1653 Main

*FILL

RUXTON D D CO INC office and plant Chapin Ludlow Mass tels Ludlow JU 3-2278 JU 3-5631—See p 80

*FILLING STATIONS

(See Gasoline Station)

CITY COAL CO. Coal - Fuel Oils - Conn. Coke
Oil Burners - 145 Armory St., Tel. RE 4-7396

FIELD, EDDY & BULKLEY
1200 MAIN STREET PHONE RE 4-1112
Springfield Fire and Marine Local Agents

TEL. STate 8-0854
Concrete Construction Co.
GENERAL BUILDING CONTRACTORS
66 Vernon Street Springfield, Mass.

FILM PRODUCERS AND DISTRIBUTORS

BAY STATE FILM PRODUCTIONS INC 35 Springfield Agawam Mass—See p 189

FILTER MFRS

Boston Filter Co (water) (202) 292 Worthington
Norwood Associated Engineers Inc 904 Columbus av

FINANCE COMPANIES

Associated Discount Corp (coml) (405) 1200 Main
Commercial Credit Corp (2d fl) 340 Bridge
Commercial Finance Co (15) 820 State
Devonshire Financial Service Corp (203) 1200 Main
Household Finance Corporation (923) 1387 Main
Savoy J R Finance Co Inc (11) 66 Vernon

FIRE APPARATUS AND SUPPLIES

Deane & Marcil 33 Amity ct

*FIRE ARMS

(See Sporting Goods—Retail)

*FIRE BRICK AND FIRE CLAY

COOK BUILDERS' SUPPLY CO 850 Memorial av WSpfd tel RE 2-3193—See p 187

*FIRE ESCAPES—STEEL

HAARMANN STEEL CO office and works Meadow n Ducharme av Will tel Holyoke JE 4-7374 mail address PO Box 206 Holyoke—See p 234

*FIRE EXTINGUISHERS

FOSS W J COMPANY 112-116 Broadway—See p 137

*FIRE INSURANCE

CLARK HENRY M AND CO 270 Worthington—See foot lines and p 215
FIELD EDDY & BULKLEY (3d floor) 1200 Main cor State—See top lines and p 140
HOWATT INSURANCE AGENCY (306) 1537 Main—See Front Cover
KINNEY PALMER GOODELL & KEENEY (604) Third National Bank Bdg 1387 Main tel RE 6-2796—See p 141
MUTUAL FIRE ASSURANCE COMPANY OF SPRINGFIELD (807) 145 State—See p 150
PRESTON & OLMSTEAD INC (501) Security Bdg 44 Vernon—See top lines
REDFIELD R S & CO (812) 95 State—See p 143
SPRINGFIELD FIRE & MARINE INSURANCE COMPANY 1250 State—See insert opp Classified Directory

FIRE REPAIRS

DALEY T A & SONS INC 274 Armory tel RE 9-3130—See p 97

*FIREPLACE CONTRACTORS

MONDOUX J ROLLAND 32 Montmorenci tel RE 2-4476—See p 110

*FIRST MORTGAGE LOANS

LOMAS CHARLES B COMPANY THE Court Square Bdg 23 Elm—See Front Cover

FISH DEALERS—RETAIL

Boston Sea Food Inc 982 Main
Bousquet Raymond 660 Page blvd
COAST OF MAINE LOBSTER POUND 1204 State n Mass Mutual—See p 158
Ellis Fish Market 386 Dickinson
Herman Morris 127 Ferry
Klibanoff Raymond 1226 Dwight
New York Fish Co 21-23 Ferry
Perry's Fish Market 1037 State
Schermerhorn Fish Co 13 Stockbridge
Siano Aniello 280 Hancock
SPRINGFIELD PUBLIC MARKET INC 1176 Main—See p 129
Springfield Smoked Fish Co rear 127 Ferry

*FLAG MFRS

YOUNG W M REGALIA CO INC THE (614) 29 Worthington tel RE 3-8151—See p 124

FLAVORING EXTRACTS—MFRS

Avlon's Flavors (5th fl) 125 Dwight
Baker Extract Co 1 Extract pl

FLOOR COVERINGS

(See also Carpets Rugs and Floor Coverings)

Ace Rug Co 70 Locust
Chabot & Faye Inc 23 Wilbraham rd
Forest Park Floor Covering Co 551 Sumner av
Karp Distributors Inc 93 Broad
Lee-James Inc 727 State
Linoleum Shoppe The 1049 Main
Rooney H J & Sons 19-21-23 Lyman
Shalen & Konover Inc 354 Columbus av
Smith J Tile Co 163 White
Spear-Newman of Hartford Inc (whol) 64 Napier
Union Floor Covering Co Inc 764 Main

*FLOOR STANDS

CHAPMAN VALVE MANUFACTURING CO THE 203 Hampshire IO—See p 181

FLOOR SURFACING

Trombley Robert J 14 Bryant

*FLOORING

ROY J G LUMBER CO 861 Meadow Chicopee tels Chicopee LY 4-4731 or Springfield RE 9-4737—See p 165

FLOORS

Acme Floor Co 221 Dorset
Anthony Charles H 191 Hickory
Chabot Raymond J 34 Wait
Ciaschini Anthony 159 Dartmouth ter
Floorcraft Inc 108 Boston rd
Gleason Alfred J 90 Newhall
Lemoine Leo H 37 Armory

*FLORAL DESIGNS

ROBINSON FLORIST 1854 Main tel RE 2-6344—See p 124

FLORISTS—RETAIL

Aitken Flowers Inc 22-24 Vernon
Allen Street Greenhouses 1592 Allen
Amy's Flower & Gift Shop 544 Sumner av
Balboni Gardens 1075 Boston rd
Bean Solomon H 1267-1269 Main
Benoit Edward D 904 Parker
Cerago's 1158 Main
Cormier Edward R 415 Cooley
EAST SPRINGFIELD FLOWER SHOP & GREENHOUSE 548 Page blvd tel RE 2-7407
Elsie's Flower Box 160 Main IO
Fuller Vera Florist 23 Pine
Giorgi's Flowers 596 Carew
Hanifin Donald E 199 Dickinson
Hayes Flowers 93 Broadway
Highland Garden 844 Boston rd
John-Norman Florists 835 Liberty
Kakley Doris Mrs 894 Carew
Lillian's Flower Shop 2660 Main
Lynch C J Florist 391 Armory
MASCARO'S FLORIST 513 Belmont av dial anytime RE 3-9411
Martens Henry & Son 564 State
McDonald's Greenhouse 351 Parker
Page Frank M Inc 121 Columbus av
Perella's Greenhouse 25 Tulsa
Pierson A N Inc 40 Taylor
Pine Point Greenhouse 28 Berkshire av
Pine Street Greenhouses 237 Pine
Raschi's Flower Shop 2539 Main
ROBINSON FLORIST 1854 Main tel RE 2-6344—See p 124
Rosebud Florist 119 Chestnut
SCHLATTER'S INC 1386 Main and 437 Bay
Sheehan T F Florist 136 State
Shirley's Flower Shop 843 Main
Springfield Artificial Flower & Novelty Co 203 Worthington
Tazzini's Flower and Gift Shop 1070 Main
Wenk Charles J & Son 1085 Allen
Wenk William J & Sons 128 Hancock greenhouses 1058 Allen
Weroniecki Pearl T 18 Kazbeck IO

FLORISTS—WHOLESALE

Martin John W 214 Evergreen rd

FLORISTS' SUPPLIES

Wellette Florists' Supply Co (whol) 260 Hancock

*FLOUR GRAIN AND FEED

(See Feed Dealers)

SPRINGFIELD WALLPAPER & PAINT CO. Kyanize
486 BRIDGE ST. TEL. RE 3-4111 SPRINGFIELD, MASS. PAINTS

Real Estate
Business Opportunities
GENTILE ASSOCIATES
852 State St.
Tel. ST 8-4506

FOOD PRODUCTS — PREPARED

Aleks Distributing Co 185 Dwight rd
Kay Bee Peanut Butter & Candy Co 64 Winthrop
Noble Walter F 406 Oak IO
Stewart In-Fra-Red 2550 Main

*FOOD PRODUCTS ALUMINUM FOIL PANS

STANDARD FOIL PRODUCTS CORP 576 St James av—See p 184

*FOREIGN EXCHANGE

(See also Steamship Agents)

SPRINGFIELD FIVE CENTS SAVINGS BANK THE 1319 Main Branches Sixteen Acres 1899 Wilbraham rd East Longmeadow corner S Main and Pleasant sts—See insert opp Five Cents Savings Bank Alphabetical Directory
SPRINGFIELD NATIONAL BANK 1531 Main 526 Sumner av 794 State 144 Main IO 473 Longmeadow Longmeadow 51 Springfield Agawam 1242 Parker Sixteen Acres Liberty Heights 9 Libcar—See p 59
SPRINGFIELD SAFE DEPOSIT AND TRUST COMPANY 127-131 State tel RE 7-4321—See insert opp name Alphabetical Directory and p 60
THIRD NATIONAL BANK AND TRUST COMPANY OF SPRINGFIELD main office 1391 Main Spfd WSpfd office 85 Elm WSpfd—See insert opp name Alphabetical Directory and p 61
UNION TRUST COMPANY OF SPRINGFIELD MASSACHUSETTS Central Bank 1351 Main branches 3316 Main 618 Page blvd East Spfd 225 Memorial av West Spfd Drive-In-Banks at Central Bank and WSpfd —See insert opp name Alphabetical Directory and p 62

*FORGING—DROP

MOORE DROP FORGING CO 38 Walter—See p 171
STORMS DROP FORGING COMPANY 70 Storms ct—See p 172

FORGING—IRON AND STEEL

MOORE DROP FORGING CO 38 Walter—See p 171
STORMS DROP FORGING COMPANY 70 Storms ct—See p 172

*FORGINGS—HEAT TREATING

SPRINGFIELD HEAT TREATING CORP Div of New England Metallurgical Corp 99 Margaret tel RE 7-3523—See p 131

*FORM LETTERS

COLLINS HELENA M (504) Young Bdg 1653 Main—See p 191A

FORTUNE TELLERS

Madam Ruby 1709 Main

FORWARDING AGENTS

A & B Trucking Co 255 Liberty
ATLANTIC STATES WAREHOUSE & COLD STORAGE CORPORATION 385 Liberty—See p 238
Lifschultz Fast Freight 324 Taylor
National Carloading Corp (323-325) 1694 Main
Transcontinental Freight Service 255 Liberty

*FOUNDATION WORK

ANDERSEN AND SCOLARI 1059 Sumner av tel RE 9-6114—See p 94
LEDUC MARC V 41 Hillside dr E Longmeadow tel RE 4-4283 (after May 15th call Information for new number)—See p 100

*FOUNDATIONS—CONCRETE

CONCRETE CONSTRUCTION CO INC (15) 66 Vernon—See side lines and p 110

FOUNDRIES—BRASS BRONZE AND ALUMINUM

Barnard Foundry Co 9 Roseland
HAMPDEN BRASS AND ALUMINUM CO 262 Liberty—See p 174
National Bronze Co Shaw's la
SPRINGFIELD BRONZE AND ALUMINUM COMPANY 267 Page blvd c Hendee
Turbocast Inc 219 Page blvd

FOUNDRIES — IRON AND STEEL

Fleming Foundry Co Inc 164 Birnie av
Springfield Cast Products Inc 124 Switzer av
Springfield Foundry Co 295 Pasco rd IO

FOUNDRY SUPPLIES AND EQUIPMENT

Pangborn Corp (206) 121 Lyman

FOUNTAIN PEN REPAIRERS

LeBoeuf-Pilgrim Pen Co 35 Lyman
Parker Pen Service Inc (2d fl) 134 Chestnut

FOUNTAIN SUPPLIES

Soda Fountain Products Co 338 Worthington

*FRATERNAL ORGANIZATIONS

(See Associations Clubs and Societies)

*FREIGHT FORWARDERS

(See also Forwarding Agents)

Republic Carloading & Distributing Co Inc 324 Taylor

*FRENCH DRY CLEANERS

PARK CLEANERS & DYERS INC 106 Kensington av—See foot lines and p 85

FROZEN FOOD PROCESSORS

National Food Packers 2283 Main

FROZEN FOODS

Columbia Frozen Foods 144 Mary Colburn rd
Tarini Bros 167 Main IO

FRUIT DEALERS—RETAIL

Boghasian Andrew 233 Main IO
Economy Fruit Co 530 Main IO
Pete & Don's Fruit Market 1064 State
Pioneer Valley Fruit Land 1008 State
Sweeney Charles P Co 1730 Columbus av

FRUIT DEALERS—WHOLESALE

Anderson Marketing Service 385 Liberty
Arrow-Head Fruit & Produce Co 207 Chestnut
Kaufman A Robert 3 Olmsted dr
Martinelli John Inc 1794 Columbus av
Montagna Fruit & Produce 1368 Liberty
Moreau Rene N 186-188 Chestnut
Scafidi M Co Inc 158 Lyman
Scibelli Andrew A 216 Tiffany

*FUEL DEALERS

COMMUNITY FEED STORES 64 Maple E Longmeadow tel East Longmeadow LA 5-3328 or Springfield RE 3-2716—See p 123
CONVERSE-CARLISLE COMPANY general offices and plant 195 Armory
RIVEST ALFRED V CO (fuel oil) Robbins rd tel RE 4-6454—See p 201
ROBERTS F L & CO INC 229 Albany service stations at Six Corners 1214 Columbus av 2243 Columbus av corner Sumner av and White corner Johnson and Dickinson 1575 State 30-40 Liberty 981 Boston rd 932 Dwight 181 Elm Westfield 42 Chicopee st Chicopee 30 Canal Holyoke 338 Westfield WSpfd—See p 197
SPRINGFIELD OIL & COAL CO office and plant 60 Hannon—See bottom edge
TAIT-MAYNARD FUEL CO INC 858 State—See p 88

FUEL AND RANGE OIL

ABC Fuel Oil Co 174 Fort Pleasant av
Ambro Range & Fuel Oil Co 830 Dwight
American Rexoil Heating Fuel Co 19 Alpha
ARMORY LEHIGH FUELS INC office and yard 215 Albany—See Back Cover
Barr Oil Co 1141 Dwight
BETTER HEAT INC 52 Belle tel RE 3-2178—See p 195
BLACK DIAMOND COAL & OIL CO yard office 17 Sheffield tel RE 7-1444 —See p 87
Bolduc's Fuel Oil 354 Main IO
CITY COAL CO OF SPRINGFIELD INC 145 Armory—See foot lines and Back Cover
Clark R H & Son 241 Denver

TELEPHONE RE 3-5111
D. J. ST. GERMAIN & CO.
ESTABLISHED 1924 — INVESTMENTS OF DISTINCTION
100 CHESTNUT STREET

THE UNION CENTRAL LIFE INSURANCE CO.
CHARLES S. MERRIAM, Manager
1200 Main Street
TEL. RE 4-3166

WALKER MILLWORK CO., INC.
everything in DOORS, WINDOWS and TRIM
211 LIBERTY ST. DIAL RE 3-5417

T. M. WALKER CO.
everything in PAINT and WALLPAPER
31 MARKET ST. DIAL RE 3-5158

Telephone RE 6-7742
WEST SPRINGFIELD
CURRAN-JONES, INC. Funeral Home
109 MAIN STREET
"Offering A Community Service"

Fuel and Range Oil—continued

Colonial Ice & Fuel Div 2510 Main
CONVERSE-CARLISLE COMPANY (domestic and industrial) general offices and plant 195 Armory
CORDNER CO INC 123 Day West Springfield tel RE 3-4127—See opp inside Back Cover
DAVIS & DAGGETT CO 238 Dwight—See p 196
DeCarli Joseph B 32 Shumway
FARNSWORTH COAL & OIL CO INC (Mobilheat) 884 Union West Springfield tel RE 6-6377—See p 1040
Fox Oil Co 19 Macomber av
Fuel Oil Council of Western Mass 24 Amherst
Gentile Domenic J 49 James
HAMPDEN COAL & OIL CO INC 161-191 Plainfield tel RE 9-4711—See p 199
Hough Alfred L 459 Newbury
Kervine Gas & Oil Co Inc 440 Worthington
LaBonte Raymond M 115 Norfolk
LANE A J CO THE 117 Gardner—See p 87
Langone Frank J 276 Wilbraham rd
Langone James F Inc 115-117 Hancock
Lemarier Donald 22 Thornfell
Mayer Oil Co 411 Plumtree rd
Morgan Frank F 691 Carew
Mutual Oil Co 56 Vinton
Noonan Oil Co 212 Eastern av
Northeast Fuel Corp 181-183 Main IO
PATTERSON AND PATTERSON INC 228 Dwight tel RE 3-3805
PETROLEUM ENGINEERING CORP 286 Worthington—See p 196
Price William F 103 Quincy
PUNDERSON COAL CO 29 Logan downtown office (409) 145 State—See foot lines and p 88
RADNER SAMUEL INC 1332 Dwight tel RE 6-3611—See p 200
Reno's Oil Co 177 Allen
RIVEST ALFRED V CO Robbins rd tel RE 4-6454—See p 201
SPRINGFIELD ICE & FUEL CO 225 Hickory car icing 2510 Main—See inside Front Cover
SULLIVAN T J COAL CO 436 Taylor tel RE 2-2181—See top corner card
SWETT BROS INC office and sales rooms 78 Island Pond rd tel RE 7-0293—See p 198
TAIT-MAYNARD FUEL CO INC 858 State—See p 88
Vickers David J 461 Armory
Willis Stevenson G 388 Page blvd
Yankee Oil Co Inc 1071-1101 Dwight

*FUEL OILS—INDUSTRIAL

HAMPDEN COAL & OIL CO INC 161-191 Plainfield tel RE 9-4711—See p 199

*FUMIGATORS AND EXTERMINATORS

AMERICAN EXTERMINATING CO INC 61 Vernon tel RE 3-1917 nights Sundays holidays RE 6-8496—See Front Cover

*FUNERAL CARS

DICKINSON-STREETER CO 305-307 State and 39 High Brattleboro Vt—See back edge

*FUNERAL CHAPELS

BYRON'S FUNERAL HOME INC 684 State—See p 125
DICKINSON-STREETER CO 305-307 State and 39 High Brattleboro Vt—See back edge

FUNERAL DIRECTORS

ASCHER HAROLD R FUNERAL HOME 44 Sumner av—See p 125
BYRON'S FUNERAL HOME INC 684 State—See p 125
CURRAN-JONES INC 109 Main West Spfd tel RE 6-7742—See side lines and p 1042
DICKINSON-STREETER CO 305-307 State and 39 High Brattleboro Vt—See back edge
Forastiere F M & Son 45 Locust
GRAHAM-WALLENGREN FUNERAL HOME 619 State—See side lines
HAFEY FUNERAL SERVICE 494 Belmont av—See Front Cover
Hannigan-Fitzgerald Funeral Home Inc 656 State
Henderson's Funeral Home 52-54 Hancock
MADAMAS FUNERAL HOME 394 Chestnut tel RE 9-7381—See p 125
Ochrymowicz Henry 485 Main IO
O'Donnell Edward F Funeral Home 494 Chestnut
Ratell Funeral Home Inc 200 Main IO
Russell Funeral Home 933 State
Rypysc & Wieczorek Funeral Home 130 Carew
St Pierre George & Son Funeral Home 576 State
SAMPSON T P COMPANY 730 State 710 Liberty and 500 Belmont av
STREETER-DICKINSON CO 305-307 State and 39 High Brattleboro Vt—See back edge
Tazzini George B Funeral Home 22 Locust

FUNERAL DIRECTORS' SUPPLIES

Rawson Products Co (323) 33 Lyman

*FUNERAL HOMES

ASCHER HAROLD R FUNERAL HOME 44 Sumner av—See p 125
BYRON'S FUNERAL HOME INC 684 State—See p 125
CURRAN-JONES INC 109 Main West Spfd tel RE 6-7742—See side lines and p 1042
DICKINSON-STREETER CO 305-307 State and 39 High Brattleboro Vt—See back edge
GRAHAM-WALLENGREEN FUNERAL HOME 619 State—See side lines
HAFEY FUNERAL SERVICE 494 Belmont av—See Front Cover
MADAMAS FUNERAL HOME 394 Chestnut tel RE 9-7381—See p 125

*FUNERAL SERVICE

DICKINSON-STREETER CO 305-307 State and 39 High Brattleboro Vt—See back edge
STREETER-DICKINSON CO 305-307 State and 39 High Brattleboro Vt—See back edge

*FUR CLEANERS AND DYERS

FITZGERALD INC CLEANERS & DYERS 10 Kendall tel RE 4-8232—See p 85

*FUR COATS

ASTMANN-FURS INC 319 Bridge—See Front Cover

FUR DEALERS AND FURRIERS

Alaska Fur Co Inc 1244 Main
Arctic Fur Shop 163 State
ASTMANN-FURS INC 319 Bridge—See Front Cover
Blitz A Irving 268 Bridge
CANADIAN FUR COMPANY 2006 Main tel RE 3-7312
Foerster's Furriers 297 Bridge
Greller Furrier 1162 Main
Heit Joseph 376 Chestnut
Heit Louis 399 Chestnut
Leider Furriers 471 Belmont av
Leonard A F & Son (202) 167 State
Mayr Siegfried L 718 Sumner av
Morris Fur Storage Co Inc 584½ State
MURIEL'S 1451 Main—See p 117
Phillips Furs 350 Bridge
Quality Fur Shop 168 State
Silfen Fur Co (2-3-4) 1242 Main
STEIGER ALBERT COMPANY 1477-1479 Main—See top lines and p 116
Wiener M 284 Bridge
Zeller Max 294 Bridge

*FUR REPAIRING AND REMODELING AND CLEANING

ASTMANN-FURS INC 319 Bridge—See Front Cover

*FUR STORAGE

ASTMANN-FURS INC 319 Bridge—See Front Cover
BON TON CLEANERS & DYERS INC 11-15 Adams tel RE 7-3155—See p 84
FORBES & WALLACE INC (and furs) 1414 Main corner Vernon—See top lines and p 114
MURIEL'S 1451 Main—See p 117
STEIGER ALBERT COMPANY 1477-1479 Main—See top lines and p 116

*FURNACE OILS

CORDNER CO INC main office and plant 123 Day West Spfd tel RE 3-4127—See opp inside Back Cover

*FURNACE AND OIL BURNER SERVICE

COMMUNITY FEED STORES 64 Maple E Longmeadow tel East Longmeadow LA 5-3328 or Springfield RE 3-2716—See p 123

RUBBER STAMPS
SEALS
STENCILS
R. P. CHILDS STAMP CO.
(330) 1618 Main St., Springfield, Mass.
TEL. REPUBLIC 3-1211

HAMPDEN SAVINGS BANK
Incorporated 1852 19 Harrison Avenue
MORTGAGE LOANS
—FHA and Other Monthly Payment Plans—
See Us First - Savings Bank Mortgages are the Best

FURNACES—INDUSTRIAL—MFRS

Dempsey Industrial Furnace Corp 125 Main

FURNACES AND FURNACE REPAIRS—DEALERS

(See also Stoves and Ranges)

Holland Furnace Co 95 Taylor
WELLMAN & SON INC (Superfex) 112 White—See p 198

FURNISHED ROOMS

Anderson Carl N 133 Maple and 44 Mulberry
Ashford Mina E Mrs 28 Mattoon
Austin Jessie R 20 Firglade av
Balboni Desolina B Mrs 25 St James av
Balboni John L 30 Mattoon
Balboni Zita L Mrs 14 Seventh
Banks Sumner 47 Seventh
Bayer John H 83 Bowdoin
Belleview Chambers The 31 Greenwood
Belvoir The 56 High
Bennett Arthur W 104 Mulberry
Bergeron Albertine Mrs 4 Ingraham ter
Bertoldo Anna T Mrs 31 Elliot
Biggins Ethel A Mrs 580 State
Bill Frank R 73-75 Pearl
Bishop Elizabeth E Mrs 29 Elliot
Bissonette Margaret H Mrs 49 Holyoke
Blake Clara M Mrs 95 Walnut
Boucher Onias J 21 Jefferson av
Boyce Florence E Mrs 5 Mattoon
Brazell Della A Mrs 176 Maple
Brennan Marion I Mrs 46 School
Brodeur Donat 192 Pearl
Broga Iola V Mrs 67 Mulberry
Brouillard Elaine B Mrs 43 and 51 Sargeant
Burke Frank 135 King
Butterworth Nellie F Mrs 27 Bradford
Cadieux George J 346 Maple
Calabrese Ermindo H 457 Dickinson
Capitol Rooms 1793 Main
Chipman Hazel E Mrs 32 Temple
Cieslak Edward 20 Ridgewood pl
Clarke Gladys W Mrs 40 Ingersoll Grove
Clarkin Helen G Mrs 269 Union
Cobleigh Helen M Mrs 52 Mattoon
Cogan Herman R 52 Pearl
Collins Anna C 32 Plainfield
Comtois Clara Mrs 344 St James av
Cote Lucille 56 Temple
Cournoyer Paul J 36 Temple
Cumberland Rooms 1945 Main
Cuoco Dorothy L Mrs 24 Salem
Cutting Alice S Mrs (6) 80 Spring
Daley William J 35 Woodside ter
Dame Esther I Mrs 178 Maple
Daniels Esther B Mrs 30 Avon pl
Dennis Mary C Mrs 15 Mattoon
DePalma Vincent F 37-39 Holyoke
Dinapoli John D 117-119 High and 41 Mattoon
Donohue Margaret M Mrs (4) 52 Pearl
Dudley Katie Mrs 38 Westminster
Dufault Clifford J 42-44 Mattoon
Dufault[illegible] Lodging House 19-21 Franklin
Dupuis Aldei 32 Holyoke
Edson 73 Spring
Edwards Sarah D Mrs 38 Seventh
Egan Cecilia H 46 Temple
Eggers Jemima Mrs 27 Sargeant
Ethier Lillian L Mrs 49 Church
Etna Chambers 1871-1881 Main
Fagan Richard D 46 Bradford and 27 Salem
Fales Elizabeth T Mrs (11) 84 Spring
Fennessey Nora A Mrs 19-21 Elliot
Ferioli Freda M Mrs 17-19 Mattoon
Ferry Realty Co 41 Ferry
Field Robert W 66-68-70-72-74 Temple
Fine Ruth Mrs 60-62 High
Forest Park Inn 46 Forest Park av
Fox Joseph S 1967 Main
Franklin Elouise Mrs 37 Hancock
Freeman Harriet B Mrs 26 Mapledell
Gale Leona E Mrs 94 Elliot and 39 Mulberry
Gamache Juliet Mrs 138 Spring
Germaine William J 115 High
Gerrard Catherine R 69-71 Walnut
Gilbert Walter 99 Pearl
Godbout Lionel R 53 Bradford
Granfield Michael J 146 Northampton av
Green Reuben L 148-150 10th
Guibord Mary L Mrs 55 Ventura
Hamel Roseanna Mrs (3) 80 Spring
Hanley Theresa A 59-61 Walnut
Hastings Blanche H 7 Mattoon
Hatzepetrou Lesvia Mrs 20 Bradford
Healy Isabel C Mrs 40 Sargeant
Herring Marilyn L Mrs 96 Elliot
Hildreth Donald M 23 Holyoke
Holland Bertha C Mrs 91 Fenwick
Homestead The 19 Bliss
Hooker Hall 2829 Main
Hurley Josephine Mrs 907 State
Ingersoll Raymond J 79 Bowdoin
Jakuboski Teodora Mrs 39 Seventh
Jones Ethel A Mrs 42 Greenwood
Joseph John 41 Ferry
Kariofiles Thomas H 441 Union
Keedy Stephen E 78 Bowdoin
Kennedy Beatrice T 29-31 Avon pl
Kot Victoria Mrs 27 Bliss
LaCroix Mary L Mrs 29 Locust
Landers Nellie 23 and 29 Sherman
Landry Harvey D 75 Mulberry
Langlois Alfred H 108 Calhoun
Laramie Nettie M Mrs 73 Oak IO
Larouche Anita R Mrs 37 Calhoun
LeBlanc Arthur H 10 Ingraham ter
Lee Alice M Mrs 110 Thompson
LeMay Grace M Mrs 52 Seventh
Lennon Mabel E Mrs 31 Mattoon
Lyons Florence M Mrs 40 Edwards
MacRae Annie B Mrs 75 Yale
Mahoney M Louise Mrs 53 King
Majestic The 41 Spring
Maples 177 Chestnut
Marchand Ariene M Mrs 36 Arch
Marceau Beatrice M Mrs 32 Seventh
Marceau Oglor E Mrs 16 Church
Margaritis George K 35 Seventh
Marinelli Luco 57 Bowdoin
Marketos John 36 Mattoon
McCarthy Dennis E 23 Arch
McClure William M 31-33 Church
McCoy James H 72 Harvard
McNeice Margaret M Mrs 61 Pine
McRay Chester 58-60 Sargeant
Meunier George 22 Sheldon
Millier Ida M 26 Bradford and 41 High
Moores Mary L Mrs 5 Northampton av
Morache Irene M Mrs 63 Mulberry
Mossey Julia M Mrs 36 Clinton
Multer Emily M Mrs 60 Temple
Nelson Sina Mrs 26-29 Mattoon
Neylon Dennis J 104 Spring
O'Connor Mary A Mrs 40 Temple
Okarmus Frank C 666 Page blvd
Okun Morris 1115 Main
Olko Catherine T Mrs 426 Worthington
Oskard Melba L Mrs 116 Pearl
Ouimette Frank W 37 Bradford
Pelletier Valmore A 13 Wilcox
Penno Blanche C Mrs 127 School
Peterson Kathryn T Mrs 27 Elliot
Poirier Romeo A 63-65 Spring
Provencher Albertine Mrs 68-70 Plainfield
Regnier Louis A 18 Plainfield
Ricci Gino L 501 Worthington
Richman Morris 57 Sargeant
Rinaldi Carmino R 11 and 25 Mattoon
Ruyffelaert Ernest A 15 Walter
Saindon Lydia M Mrs 96 Calhoun
St Amant Lorenzo A 150 Pearl
St Luke's Home 85 Spring and annex 79 and 91 do
Sandgren Irene H Mrs 34 Greenwood
Sasseville Margaret E Mrs 45-47 Mattoon
Saxer George G 99 Elliot
Sherman The 12-14 Sherman
Shootes Joseph E 3 and 43 John
Short Ethel H Mrs 37 Elliot
Shub Norma Mrs 105 Mill
Soroka Marie G 60 School
Spaulding Emily E Mrs 426 Worthington
Spencer Laura E Mrs 334 St James av
Stevens Stephen A 180-182-184 Maple
Stroshine Jeannette A Mrs 2914 Main
Talbot Pearl P Mrs 52 High and 48 Temple
Terhune Hall 151 Maple
Thomas Elizabeth M Mrs 79 Sargeant
Thomas Olympia Mrs 127-129 Sherman
Thomas Ruth 98 Elliot and 62 School
Tilley Francis 76 Temple
Vaile Chambers 1036 Main
Verba Margaret A Mrs 99 School
Vincent Marie Mrs 31 Sargeant
Webb Elvira D Mrs 561 Union
Webb Geraldine M Mrs 607 Worthington
Webster George 37 George
Weldon Margaret E Mrs 35 Mattoon
Westmore The 52 High
Wheeler Chester 265 Union
White Selina E Mrs 192 Maple
Witkowsky Emily Mrs 83 Bradford
Witkowsky Ludwig Jr 56 High 2157-2167-2177 Main and 2375 do
Woislaw Fannie A Mrs 54 Plainfield
Woods William 118 Thompson
Wooldridge Bessie M Mrs 58 Seventh
YOUNG MEN'S CHRISTIAN ASSOCIATION 122 Chestnut—See p 251
Zamrowski Julia S Mrs 14 School
Zeller Max 292 Bridge
Zucker Abraham 180 Union
Zukowski Francis J 2465 Main

*FURNITURE—CUSTOM MADE

CHASE SALES HOUSE 102 Fort Pleasant av tel RE 4-4263—See p 152

FURNITURE CLEANERS

Duracleaners 19 Oak

FURNITURE DEALERS—RETAIL

Associated Furniture Stores Inc 1786 Main
Bailey-Wagner Inc 855 State
Banas Furniture Store 67 Parker IO
Callahan's Furniture and Appliances 11 St James av
Carlevero Furniture Co 1300 Columbus av

TELEPHONE RE 3-5111
FIRST FINANCIAL CORPORATION
Founded 1922 — SPECIALISTS IN HIGH GRADE COLLATERAL LOANS
100 CHESTNUT STREET

FIELD, EDDY & BULKLEY
1200 MAIN STREET PHONE RE 4-1112
INSURANCE SERVICE

Wiggins Old Tavern
Famous For Our Food
Phone Northampton 3100
At Northampton Hotel • Northampton Mass.

Furniture Dealers—Retail—continued

Central Furniture Co 945-947 Main
Clinton Furniture Co 1997 Main
Economy Furniture Co 1913 Main
Edison Dinette & Bedding 1127 Main
Edwards Wayside Furniture 1300 Boston rd
FORBES & WALLACE INC 1414 Main corner Vernon—See top lines and p 114
Furniture Distributors Inc 32 Patton
GAY'S NURSERY FURNITURE & TOYS INC (Juvenile and Teen Age) 1140 Main—See p 126
Hadley Co The 1330 Main
Hadley Furniture Co 44 Willow
Hadley's Warehouse Outlet 1095 Main
HALL GALLERIES 1477-1479 Main—See top lines and p 116
Hampden Furniture Co 1063 Main
Hodor Fine Furniture Co Inc 388 Worthington
Ideal Juvenile Shop 2162-2164 Main
Imperial Upholstered Furniture Co 20 Ryan ct
Kane Co of Springfield Inc The 1139 Main
KAVANAUGH WM FURNITURE CO 443 State
Kimball Furniture Co Inc 2110 Main
Liberty Lights (19) 1862 Main
Loeb & Mansfield Inc 151-157 Bridge
Metropolitan Furniture Co Inc 1776 Main
Okun Furniture Co Inc 1891 Main
Okun Max Furniture Co Inc 1935 Main
Pellett Lewis 994 Main
Pioneer Furniture (4th fl) 33 Lyman
Red Lion Shop Inc The 627 State
Ross Bedding & Furniture Co Inc 1114 Main
RETAIL FURNITURE WAREHOUSE INC 1651 Riverdale West Spfd tel RE 7-1441—See p 126
SEARS ROEBUCK AND CO 135 Memorial av West Spfd tel RE 9-6992 —See p 115
Sinclair Furniture Co 1048-1054 Main
Stevens Bros Furniture and Appliance Co 460 Liberty and 243 Boston rd
Tanner's Trading Post 2755 Main
White Furniture Co 1985 Main
Wrona John Inc 522-526 Main IO

FURNITURE DEALERS—USED

Bargain House 2093-2095 Main
Battista Carmen 875 Dwight
Daniels Charles B 323-325 Dwight
Kramer Everett E 2409 Main
Stanley's Bargain Store 119 Main IO

FURNITURE DEALERS—WHOLESALE

Alvin-Anthony Inc 235-237 Chestnut
Wholesale Furniture Factors Inc 40 Napier

FURNITURE FINISHERS

Bay State Refinishing Co Inc 35 Pine st ct
Gengle Nicholas 47 Lawnwood
Soati John J 712 Boston rd
Spofford Raymond L 129 Catharine
Waytovich Nicholas rear 264 Worthington

FURNITURE MFRS

Bottaro's Fine Furniture (2d fl) 34 Hampden
Hampden Parlor Furniture Co Inc 29 Sheffield
Sharon Co 71 Sharon

*FURNITURE MOVERS

(See also Expressing and Moving and Trucking)

CABRINI MOVING SERVICE INC 531 Worthington tels RE 3-9183 RE 6-8347 res RE 2-8900—See p 190
MELBOURNE J W MOVING & STORAGE 48 Willow tels RE 9-2661 RE 2-1234—See p 191
SULLIVAN J J THE MOVER INC 385 Liberty—See p 246

*FURNITURE PACKERS AND SHIPPERS

(See Expressing—Trucking)

FURNITURE REPAIRERS

(See also Upholsterers)

Bruce Charles E 712-714 Main
ROSATI REFINISHING & UPHOLSTERING CO 204 Main tel RE 9-7169
Whaley James H 11 Vermont

*FURNITURE SHIPPERS AND MOVERS

ANDERSON & BENSON CORP central storage warehouse location 270 Liberty—See Back Cover

*FURNITURE STORAGE

ATLANTIC STATES WAREHOUSE & COLD STORAGE CORPORATION 385 Liberty—See p 238

*FURRIERS

(See also Fur Dealers and Furriers)

FORBES & WALLACE INC 1414 Main corner Vernon—See top lines and p 114

*G I LOANS

WORCESTER FEDERAL SAVINGS AND LOAN ASSOCIATION 1243 Main tels RE 9-7387-8-9—See p 189

*GAGE MFRS

(See Gauge Mfrs)

*GAMES—MFRS

BRADLEY MILTON CO 74 Park tel RE 6-3651—See p 180

*GARAGES

(See Automobile Garages)

*GARMENT CLEANERS

(See also Cleaners and Dyers)

PARK CLEANERS & DYERS INC 106 Kensington av—See foot lines and p 85

GAS APPLIANCES

Springfield Gas Equipment Co 17 California av
SPRINGFIELD GAS LIGHT CO main office 35-39 State Spfd and 89 Broad Boston Mass supts office 88 Bliss Spfd appliance stores 50 Hillman Spfd and 17 Center Chicopee—See p 127

GAS COMPANIES

SPRINGFIELD GAS LIGHT CO main office 35-39 State Spfd and 89 Broad Boston Mass Supts Office 88 Bliss Spfd appliance stores 50 Hillman Spfd and 17 Center Chicopee—See p 127

*GAS HEATING EQUIPMENT

LINE W C CO INC 586 Riverdale West Spfd tel RE 6-6357—See foot lines

GAS MFRS

Linde Air Products Co a div of Union Carbide & Carbon Corp 309 Pasco rd IO

GASKET MFRS

Williams F K Co (528) 10 Broadway

*GASOLINE—WHOLESALE

HAMPDEN COAL & OIL CO INC (Calso) 161-191 Plainfield tel RE 9-4711—See p 199

GASOLINE STATION EQUIPMENT

Cote O R Company 556 St James av

GASOLINE STATIONS

(See also Oils and Lubricants—Dealers)

Adams Service Station 900 Allen
American Oil Co The 167 Albany and 1140 Columbus av
Amore's Sunoco Service Station 707 Dickinson
Armory Service Station 90 Magazine
Atlantic Refining Co The 600 Belmont av 433 Main IO and 1075 Page blvd
Auto Centre 67 Locust
Avantaggio A F 1193 State
B & G Esso 216 Armory
B & S Sunoco Station 525 Page blvd
Bartel's Service Station 1800 Allen
Bay-St James Shell Service Station 19 St James av
Beaudry's Service Station Inc 477 Page blvd
BELCHER LEONARD E INC 615 St James av tel RE 7-1166 or R[illegible] 7-0136 —See p 200
Belmont Atlantic Service 431 Belmont av
Bemis Lionel C 271 Belmont av

Residential Heating and Air Conditioning
W. C. LINE CO., INC.
586 Riverdale St., W. Spfd., Mass., Tel. RE 6-6357
MFRS. DUCTS & FITTINGS

PRESTON AND OLMSTEAD, INC. — Tel. RE 2-5161
GENERAL AGENTS OF THE TRAVELERS
THE WORLD'S LARGEST MULTIPLE-LINE INSURANCE COMPANY

BILL'S ATLANTIC SERVICE STATION 1817 Riverdale W Springfield tel RE 9-8491—See p 1037
Binfield's Texaco Service 566 Berkshire av
Bodman Albert H 676 Page blvd
Bolduc's Service Station 354 Main IO
Boulerice Emil A 78 Vernon
Breckwood Service Station 381 Boston rd
Brightwood Service Center 3452 Main
Buckley's 518 Plainfield
Burns Edward F 3045 Main
California Village Service Station 380 Allen
Calso Service Station 577 Dwight
Car Care System (215) 172 Chestnut
Chase's Jenney Station 540 Sumner av
Chones Nicholas J 759 Dwight
Cocchi Mario L 175 Spring
College Atlantic Service Station 1025 State
College Filling Station 1090 State
Connor's Service Station 1830 Wilbraham rd
CORDNER CO INC main office and plant 123 Day West Spfd tel RE 3-4127—See opp inside Back Cover
Damour's Service Station 190 Orange
Dekkers John P 2020 Columbus av
Dimauro S & Sons Service Station 182 Hancock
Donoghue John T 806 Carew
Dowd Donald J 1756 Main
Durgarian Karney 1014 State
Dwight Street Service Station 885 Dwight
E & J Service Inc 2547 Main
Engelson Abraham 148 Walnut
Ernie's Esso Service Station 495 State
Esso Standard Oil Company 15 Page blvd
F & L Service Station Inc 789 Main
Fay's Amoco Service Station 549 Page blvd
Fennessey's Service Station 3453 Main
Ferrier Harold A 1438 Boston rd
Flagg's Gulf Station 665 State
Gagne Ray Service Station 406 Columbus av
Garlick's Service Station 1795 Allen
Gauthier's Serive Station 363 Main IO
Gebo Harold F 1225 Parker
Gemme's Service Station 1433 Columbus av
Glenwood Service Station 425 Springfield
Gloth's Atlantic Station 1032 Dwight
Goodchild Kent B 115 Walnut
Gordon's Service Station 1179 State
Gotta Joseph E 138 Boston rd
Gray Brothers Atlantic Station 109 Plainfield
Griggs Socony Service 91 Plainfield
Grochmal Stella T Mrs 403 Monsanto av IO
Guidette Edward P 512 St James av
Gulf Oil Corp (bulk plant) 87 Albany
Gurney's Service Station 510 Allen
Guyette's Esso Station 295 Allen
H & H Service Station 635 State
Hampden Service Station 117 Walnut
Hanks Atlantic Service Station 3271 Main
Harper's Ted Service Station 400 White
Hartland Joseph A 1576 State
HEDGES-SATTLER INC 683 Columbus av tel RE 2-3154—See p 35
Hill Service Center 1037 St James av
Hill Top Service Station 600 Liberty
HOUGH'S SERVICE STATION 283 Carew
Hourihan's Gulf Service Station 268 Central
Hupfer's Service Station 150 Boston rd
Island Pond Shell Service Island Pond rd n Agnes
J & J Atlantic Service 1592 State
Jack's Atlantic Service 585 Wilbraham rd
Jamroz Walter W 347 Orange
Jenney Service Center 875 Columbus av
Joe's Sunoco Service 1353 Columbus av
Joffe John J 929-945 Dwight
Karam Assad J 1260 Dwight
KELLEHER & MIXER INC 464 St James av—See p 36
Ken's Service Station 1352 Allen
Keyes Ted Service Station 679 Main
King James R 914 Sumner av
Klaus Theodore H 590 Page blvd
Kokosa Stanley J 1271 Page blvd
Lamoureux Roy J 705 Liberty
Ledger Edgar A 321 Walnut
Leo's Jenney Station 262 St James blvd
Martin's Atlantic Service Station 560 State
Martone Bros Inc 160 Taylor
Mascaro Isabella Mrs 354-356 Walnut
Mascaro Josephine M Mrs 738 Boston rd
Mass Marine Shell Service 1233 State
Mass Motors 160 Magazine
Mastroianni's Service Station 731 Liberty
Maury's Service Station 1651 Columbus av
MAYO BROS AUTOMOTIVE INC 252 Belmont av tel RE 6-0510—See p 49
Menard & Holmberg 429 Boston rd
Mike's Sunoco Station 116 Walnut
Moquin's Service Station 437 Columbus av
Moran Guy E & Sons Inc 36 Pearl
Morell Herbert A Jr 321 Allen
Morrell Stephen 2477 Columbus av
Murphy Harold P 883 Sumner av
Murphy Herbert 699 State
Nadeau's Service Station 727 Boston rd
O'Heir John B 50 St James blvd
Opitz Bros 1067 State
Orchard Servicenter 482 Main IO
Paul's Service Station 625 St James av
Peterson Arthur C 288 Allen
Phaneuf Edward E 183 Main IO
Philipoff & Son 689 White
Piecuch Andrew M 715 Liberty
Pike James E 920 Dwight
Rayder Floyd H 282 Locust
Reed Raymond E 491 Allen
Ricker's Esso Servicecenter 1343 Carew
Rivers Louis J Jr 685 St James av
ROBERTS F L & CO INC 229 Albany service stations at Six Corners 1214 Columbus av 2243 Columbus av corner Sumner av and White corner Johnson and Dickinson 1575 State 30-40 Liberty 981 Boston rd 932 Dwight 181 Elm Westfield 42 Chicopee Chicopee 30 Canal Holyoke 338 Westfield WSpfd—See p 197
Roberts Lawrence W 480 Sumner av
Rosewell Service Station 429 Boston rd
Ross Service Station 118 Plainfield
Sanderson's Service Station 245 Dwight
SARAT FORD SALES 250 Springfield cor Maple (O'Brien's Corner) North Agawam—See side lines and p 41
Seigal John J 1107 State
Shevock's Service Station 904 State
Six Corners Gulf Station 342-346 Walnut
Skawski Bros 1001 Dwight
Socony-Mobil Oil Co Inc 1445 Columbus av and 592 State supply station 142 Albany
Spakowski's Bros 1142 Berkshire av IO and 1865 Page blvd IO
Stanley's Service Station 501 Main IO
Stead's Service Station 20 White
Steve & Frank's Service 77 Main IO
Sun Oil Company Station 586 597 St James av
Sun Service Station 666 State
Sunoco Station 125 Plainfield
Taddia Service Station 777 State
Talbot Henry P 156-158 Spring
Texas Co The 632 State
Texaco Service Station 955 Worthington
Tide Water Associated Oil Co 86 Albany
Vancini Alphonse J 386 Boston rd
Veteran's Service Station 2461 Columbus av
Vin's Esso Station 487 Columbus av
Warner Earl L 1447 Boston rd
Wasowicz Joseph W 125 Main IO
Winnie's Service Station 360 Columbus av
Wright Carl W 474 Page blvd
Yankee Service Stations 1101 Dwight
Zabik Theodore 76 Boston rd
Zaranek Casimir W 466 Main IO

*GATE VALVES — IRON BRONZE AND STEEL

CHAPMAN VALVE MANUFACTURING CO THE 203 Hampshire IO—See p 181

GAUGE MFRS

PRODUCTION TOOL & DIE CO INC 572 St James av—See p 184

*GAVELS

YOUNG W M REGALIA CO INC THE (614) 29 Worthington tel RE 3-8151—See p 124

GEAR MFRS

PERKINS MACHINE AND GEAR CO factory and general offices Circuit av c Palmer West Spfd tel RE 7-4751—See p 175

*GENERAL BUILDING CONTRACTORS

CONCRETE CONSTRUCTION CO INC (15) 66 Vernon—See side lines and p 110

*GENERAL CONTRACTORS

CARLSON ERNEST F INC (400) 1694 Main—See p 96

FRIGIDAIRE Household Appliances
New England Jobbers for Washing Machine Parts
Service Dept. and Show Room: 48 DWIGHT ST.
TELEPHONE RE 7-4741
C. J. Roberts Engineering Company

REAL ESTATE RENTALS APPRAISALS
A. C. WHITE, JR., REALTOR
496 Bridge Street Telephone RE 2-5109
INSURANCE PROPERTY MANAGEMENT MORTGAGE LOANS

GENERAL INSURANCE **MacDONALD & JOHNSON, Inc.** (607-608-609-610) 1387 MAIN STREET TELEPHONE RE 6-5461

SAPELLI CONSTRUCTION CO., INC. 530 ST. JAMES AVENUE Phones RE 9-9639 RE 2-1057 Contractors - Masons Carpenters - Builders

General Contractors—continued

LAPLANTE ALBERT CONSTRUCTION CO INC (building) 20 Carver —See p 109

MOORE JOHN E 270 Albany PO Box 1346 tel RE 9-2395—See p 102

SAPELLI CONSTRUCTION CO INC 503 St James av—See side lines and p 106

*GENERAL INSURANCE

RAMAH REALTY CO INC 330 Walnut Agawam tel RE 6-1846—See p 220

GENERAL MERCHANDISE—RETAIL

Al's General Store 532 Main IO
Buyers Syndicate 220 Worthington
Interstate Sales Corporation 53 Liberty
Lapides Phillip 837 Dwight
Pioneer Supply Co 39 Lyman
Tony's General Store 3160 Main
Tri-State Trading Co 1158 Dwight

GIFT SHOPS

Belmont Shoppe 661 Dickinson
Blue Spruce Gift Shop 6 Kaynor
Chez Madame 184 Main IO
Daphne Shop Inc 305 Bridge
FORBES & WALLACE INC 1414 Main corner Vernon—See top lines and p 114
HALL GALLERIES 1477-1479 Main—See top lines and p 116
Hello-Day Lines 575 Columbus av
Hi-Way Shopper The 793 Boston rd
Jay-Cee Jewelry & Gift Shop 618 Carew
Stephen's Toys and Gifts 475 Sumner av
Variety Inc 149 State
WATTS CORNER STORE 185 Orange tel RE 6-9868

*GILDING FRAMES

MILLER J H PICTURE FRAMING CO 213 Dwight tel RE 2-9128—See p 206

*GIRL SCOUT EQUIPMENT

STEIGER ALBERT COMPANY 1477-1479 Main—See top lines and p 116

GLASS DEALERS—WINDOW AND PLATE

Auto Glass Service rear 252 Hancock
Chase Glass and Mirror Works Inc 49 Congress
General Glass Co 369 Chestnut
Marcus Glass & Tile 909 Roosevelt av
O'Brien Harold J Co 39 Birnie av
Pittsburgh Plate Glass Co (whol) 40 Albany
S & M Glass Co 173 Walnut
Sam's Glass Works 1067 Columbus av
Springfield Sash and Glass Co Inc 28-40 Belle

*GLAZED AND PLATED PAPERS

(See Paper Mfrs)

GLAZIERS

Goff Joseph R 37 Grenada ter
Sotolotto Joseph J 750 Dwight

GLOVE MFRS

Dewar Co 91 Broadway
J T Glove Factory 1742 Main

GOLF CLUBS AND COURSES

Franconia Golf Course 714 Dwight rd n city line
Memorial Golf Course 2191 Roosevelt av
Wilbraham Country Club (office) (649) 31 Elm

GOLF PRACTICE RANGES

B & M Golf Range 790 Boston rd

*GOVERNMENT BONDS

DAY R L & CO (United States) (817) 1387 Main—See p 73

PAINE WEBBER JACKSON & CURTIS (401-407) 1387 Main tel RE 6-3671—See p 74

SHEARSON HAMMILL & CO (3d fl) Third National Bank Bdg 1387 Main —See p 75

SPRINGFIELD SAFE DEPOSIT AND TRUST COMPANY 127-131 State tel RE 7-4321—See insert opp name Alphabetical Directory and p 60

THIRD NATIONAL BANK AND TRUST COMPANY OF SPRINGFIELD main office 1391 Main Spfd WSpfd office 85 Elm WSpfd—See insert opp name Alphabetical Directory and p 61

*GRADING CONTRACTORS

WRIGHT ROY M 876 Bay tels RE 9-3484 RE 6-5078—See p 122

GRAIN AND FEED DEALERS

METHE INC main store and warehouse 368 Taylor tel RE 2-1194—See p 123

*GRANITE AND MARBLE WORKERS

(See Monumental Work)

*GRAPHIC ARTS

MASSASOIT ENGRAVING CO THE (26) 77 Worthington—See p 206

*GRASS SEEDS

RYLAND THOMAS P CO 67 James tel RE 4-7943—See opp inside Front Cover

*GRAVEL DEALERS

RUXTON D D CO INC office and plant Chapin Ludlow Mass tels Ludlow JU 3-2278 JU 3-5631—See p 80

*GRAVEL ROOFERS

(See Roofers)

*GREASES AND OILS

(See also Oils and Lubricants—Dealers)

FOSS W J COMPANY (wholesale) 112-116 Broadway—See p 137

GREETING CARDS

(See also Stationers)

Card Mart Inc 659 Dickinson
Case & Co 684 Sumner av
Doorbell Card Shop The 14 School
Heather Greetings (2d fl) 42-44 Hampden
Highland Novelty Co Inc (whol) 87 Dwight
P O Shoppe 601 Page blvd
Renner-Davis Co (511) 146 Chestnut
Sunshine Art Studios 45 Warwick

*GRINDING MACHINES

VAN NORMAN INDUSTRIES INC 3640 Main—See p 185

GRINDING WHEELS—MFRS

Hampden Grinding Wheel Co 118 Fisk av
Sandstrom Grinding Wheel Co 922 St James av

GRINDING AND SHARPENING

Siraco Raffaele 171 Walnut

GROCERS—RETAIL

A-G Stores Inc 180 Lyman
Adam's Market 96-98 Adams
Alaimo's Super Market Inc 717-719 Sumner av
Alpha Market 25 Ferry
Anzalotti Salvatore 366-372 Walnut
Arrab James 694 Dwight
Ascher Abe M 520 Union
B and G Self Service Market 3172 Main
Badger's Market 580 Chestnut
Barrett Harry J 443 Chestnut
Barrett's Groceries 718 Dwight
Barsalou Gerard A 1648 Carew
Basile Joseph 93 Hancock
Bay Path Spa 93 Chestnut
Beaudoin Joseph 202 Berkshire av
Berkshire Market 973 Berkshire av IO
Bertera Hugo J 180-182½ Eastern av
Bertocchi Leo 138 Hickory
Bianco's Market 270 Eastern av
Boadry Elizabeth S Mrs 222 Carew
Bond Market 328 Chestnut
Boudry James J 2401 Main
Boyajy Gabriel H 117 Wilbraham av
Breckwood Market 363 Boston rd
Broughton & Fleming Inc 194 Pine
Budget Food Center 2101 Main
Bunnell Harold C 78 Bancroft
Burke's Market 26½ Myrtle
Burstein Reuben A 1210 Dwight
Burzynski Vincent 849 Dwight
Busi Teresa Mrs 56 Locust
Bussolari Mildred Mrs 750 Liberty
Calabrese Nicholas J 56 Eastern av
Calhoun Market 2747 Main
California Market 627-629 Dwight
Campolo Frank 753 Boston rd
Canter Celia 68 Cass
Capaccio Frank 107 Lebanon
Carl's Super Market 234 Orange
Carlson Clifford R 165½ White
Carnevale Silvio 121 Marion
Cascio Angelina Mrs 748 Columbus av
Cignoli Antonio 786 Main
Cipriani Antonio G 768 Worthington

See DEVENS REALTY CO. 31 ELM STREET TEL. RE 9-1513 FOR A HOME OR MORTGAGE LOAN

1490 MAIN ST. **SPRINGFIELD FINANCE CO., INC.** Tel.
General Loans — Springfield Acceptance Co. — Auto Financing **RE 4-3193**

City Line Market Inc 5 Audubon
Colonial Food Shop 32 Maple
Connors Earl A 429 White
Contrino Super Market 300 Hancock
Costello Thomas R 504 Armory
Cote Variety Market 137 College
Crown Super Market 57 Sumner av
Crystal Food Market 308 Belmont av
Curto Frank 170 Walnut
Daniele Antonio E 461 Main
Dave's Foodtown Super Market 483 Belmont av
Dave's Market 1344 Allen
Davidson's Market & Bakery 337 Wilbraham rd
Decker's Market 4 Wilmont
Deerfield Market 187 Orange
DelVecchio & Arpaio Inc 355 Walnut
Dennis Carl J 45 Hampden IO
DeNucci Maria G Mrs 43 Union
Dickinson Quality Market 607 Dickinson
Donigion Michael 75 Decatur IO
Donohue B J Inc 139-143 Magazine
DuBose William A 74-76 Hancock
Dyjak's Market 32 Parker IO
East Springfield Market 578 Page blvd
Ethier Jennie Mrs 474 Plainfield
Fasano Eustace 116 Orchard
Fazio Anthony 168 Commonwealth av
Filiault Joseph E 540 Armory
Filiault's Market 3308 Main
Fine Ruth Mrs 62 High
Fiorentino Gennaro 128 Eastern av
First National Stores Inc 1330 Carew 126 Island Pond rd 2208 Main 173 Main IO 10 Orange 836 State
Flebotte's Fine Foods 2705 Main
Flebotte's Market 157 Main IO
Fontaine Welda Mrs 155 Goodwin IO
Fontana's Market 569 Worthington
Fort Pleasant Food Shop Inc 32½ Fort Pleasant av
Franco Emilio 317 Taylor
Friendly Corner Store 313 Eastern av
Fulton Market 906 Carew
Galletti Bros Inc 776-778 Liberty
Genova Importing Co 990 Main
Gino's Market 877 Liberty
Gioscia's Market 830-836 Columbus av
Glenwood Food Center 8-12-16 Rimmon av
Gordon Irving 206 Walnut
Grant's Market 67-67½ Sumner av
Great American Tea Co The 233 Page blvd
Great Atlantic and Pacific Tea Co The main office (7th fl) 29 Worthington stores 55 Island Pond rd 761 Liberty 649 and 2633 Main 190 Main IO 503 and 1525 State 730 Sumner av warehouse 297 Plainfield
Green's Market 380 Dickinson
Greenwood Market 783 Dwight
Growers Outlet Inc 477 Breckwood blvd 1018-1028 Main and 2018-2030 do 827 State and 511 Columbus av
Health Food Specialty Shop Inc 445 Dickinson
Hebert's Table Supply 402 King
Herman William 434 Chestnut
Hilltop Quality Market 140 Dickinson
Hollywood Market 71 Saratoga
Horowitz Bernard 51 Prospect
Hosley's Grocery 680 Carew
Ideal Food Market 788 Dwight
Italian Trading Co The 942 Main
Jeffe's Market The 318 King
Joe's Fine Foods 8½ Parker IO
Joiner Charles W 97 Hancock
Josko Market 806½ White
Juliano's Market 469 Boston rd
Kariofiles Peter A 45 Walnut
Kariofiles Thomas H 49 Walnut
Katz Jacob 535 Union
Keith's Grocery 119 Spring
Kenwood Market 432 Belmont av
Knox Street Market 17 Knox
Kutzenko Josephine Mrs 628 Dwight
Lafleur Roland J 72½ Linden
Leahy's Market 658 Carew
Levine Alec 353-355-357 Bay
Levine Max 1205 Sumner av
Levine Samuel 207 Wilbraham av
Liquori Alphonse 1240 Columbus av
Lombardi Joseph 211 Hancock
Long Hill Market 26 Longhill
Lopes Benjamin A 1759 Boston rd
Louis' Market 825 Belmont av
Louie's Market 803-805 Liberty
Mackler Edward M 3241 Main
Magidson Saul E 141 Boston rd
Magni Gaetano L 587 Liberty
Mailloux Francis 37 Pasco rd IO
Main Food Market 2180 Main
Main Street Cash Market 489 Main IO
Maple Quality Market 34½ Maple
Marinetto Stephen 1156-158 Columbus av
Mazzarino John 222 Walnut
Mazzei Joseph 295-295½ Walnut
Mencaroni Palmira A Mrs 1810 Boston rd
Merigian Agnes Mrs 75 Lyons IO
Metzidakis John 963 Dwight
Mohican Stores Inc 254 Bridge
Monrad Sverre 799-801 Belmont av
Morin Alfred J 426 Springfield
Nature Food Centers 138 State
Neighborhood Market 332 Main IO
Nelson's Market 117 Spring
Normandeau Edward J 538 Page blvd
Orchard Food Center 535 Main IO
Omer's Market 12 Hamburg
Pajer Bros 867-871 Columbus av
Palmisano Dominic J 892 Main
Partyka Roman J 106 Washburn
Pasadena Market Inc 192 White
Pelland William L 87 Ranney
Placzek John G 111 Cass
Plainfield Street Market 536 Plainfield
Plumtree Food Shop 454 Plumtree rd
Polcetti Margareta Mrs 140 Eastern av
Pomona Market 17-19 Pomona
Popular Food Market Inc 59 Napier 428 Orange and 65 St James blvd
Porro Theresa Mrs 824 Worthington
Quality Meat Market 141 Cass
Raichelson Samuel 280 Plainfield
Reale Giuseppe C 1120 Columbus av
Reeves' Market 314-316 Bay
Reliable Cash Market 204 Dickinson
Ricci Grocers 499-503 Worthington
Righi Evo J 554 Worthington
Rolnick Mary Mrs 172 Catharine
Romito Frank & Sons 1010 Main
Rosso Edward J 1235 Sumner av
Roy Peter W 391 Chestnut
Roy W & G Market 3106 Main
Rudman Albert L 56 Reed
Rulnick Saul M 1123 Dwight
Rush Street Market 15 Rush
Ryback Louis J 744 Main
S C Market 66 Hancock
S & J Grocery 150 Belmont av
Sadowski Stanley 864 Dwight
Sady Anna S Mrs 171-173 Franklin
Sam's Market 468 Central
Santaniello Christina Mrs 51 Montmorenci
Savioli James J 1085 State
Schwartz Bernard B 170 Eastern av
Self Service Store 3010 Main
Serlick's 911-913 Belmont av
Servall Market 674 Dickinson
Shapiro Max 3029 Main
Sixteen Acres Food Center Inc 1835 Wilbraham rd
Slove Morris M 2516 Main
Smiroglia Salvatore 981 Boston rd
Snyder's Market 25 Sumner av
Socha Anna M Mrs 130 Main IO
Soja Emily R Mrs 90 Parker IO
Sommer's Market 754 Dwight
Spero Thomas 155 Ferry
Spring Meadow Market 907-909 Sumner av
Springfield Farms 1178 Boston rd
SPRINGFIELD PUBLIC MARKET INC 1176 Main—See p 129
Stan's Market 98 Elijah
Steinberg Harry 925 Carew
Stop & Shop 1924-1930 Main 756 State and 528-530 Sumner av
Sullivan Raymond F 232 White
Tanguay Ulderic J 43-45 White
Tenerowicz Wiktorya 12 Parker IO
Thayer's Market 984 State
Todd's Market Inc 97 High
Tommy's Market 1196 St James av
Urbanek Stanley W 827-831 Armory
Waverly Cash Market 2931 Main
Wiesel-Dickinson Inc 87-89 Wilbraham rd
Wilcox Edwin L 94-96½ Eastern av
Windsor Locks Super Market 878-888 Main
Wonder Market 2082 Main
Wootton Frederick W 540 Plainfield
X Quality Market 428 Dickinson
Yarmac John 416 Franklin
Ziter Michael C 127 Franklin
Zoltowski John 600 Dwight
Zonin C Co Inc 18 Winthrop

GROCERS—WHOLESALE

Associated Grocers Co-operative 180 Lyman
Castle W A Co The 36 Taylor
Frank's Inc 27 Lyman
New England Stores 245 Chestnut
Peerless Food Products Co Inc 480 Central
Springfield Sugar & Products Co 245 Chestnut
Sweet Life Food Co 245 Chestnut

*GROUP INSURANCE

EASTON C CLEMENT AGENCY 17 Elm—See p 148

BRADFORD W. LEETE - Complete Insurance Service
ROOM 320, 293 BRIDGE STREET
TELEPHONE REPUBLIC 3-0050

PUNDERSON COAL CO.
29 LOGAN and (409) 145 STATE
OIL — COAL — COKE
MOBILHEAT OIL BURNERS
Tel. RE 4-5631

FIELD, EDDY & BULKLEY INSURANCE
1200 MAIN STREET PHONE RE 4-1112
Policies of Every Kind in All the Best Companies

TELEPHONE RE 3-5174 SPRINGFIELD
G-W GRAHAM-WALLENGREN FUNERAL HOME
619 STATE STREET SPRINGFIELD

*GUIDES

PRICE & LEE CO THE (Arrow) (504) Young Bdg 1653 Main main office 248 Meadow New Haven Conn—See p 210

*GUILD OPTICIANS

CHENEY J E & STAFF INC 301 Bridge tel RE 6-2739—See Back Cover

*GUTTERS—WOOD—GALVANIZED—COPPER

POWELL BENJAMIN SONS INC 109-115 Allen—See side lines and p 250
YARSLEY T JR AND CO 1198 Riverdale West Springfield tel RE 4-1318—See p 250

*GUTTERS AND CONDUCTOR PIPE

POWELL BENJAMIN SONS INC 109-115 Allen—See side lines and p 250

GYMNASIUMS

YOUNG MEN'S CHRISTIAN ASSOCIATION 122 Chestnut—See p 251

*HABERDASHERS

(See Men's Furnishings)

*HACK SAW FRAMES—MFRS

SPARTAN SAW WORKS INC 152 Fisk av—See p 179

*HACK SAWS—MFRS

AMERICAN SAW & MFG CO 67-71 Boylston tel RE 2-1114—See p 178
SPARTAN SAW WORKS INC 152 Fisk av—See p 179

*HAIRDRESSERS

(See Beauty Shops)

HALLS

Alumni Hall Springfield College 263 Alden
Armory Grill Hall 21 Walnut
Auditorium City of Springfield 54 Court
Citizens Hall 6 Old Acre rd
Fratellanza Hall 35 Wilcox
French Canadian Hall (Le Club Francais) 7 Chapin ter
Grand Army Hall 44 State
Greek American Progressive Assn Hall 639 Chestnut
Gurdon Bill Hall 44 State
Independent Order of Foresters Hall 22 Montgomery IO
Jewish Community Center 1160 Dickinson
Knights of Columbus Hall 39 Oak IO
Lee Henry S Hall 44 State
Lenox Hall 274 Worthington
Masonic Hall 149 Berkshire IO
Mount Carmel Hall 15 Winthrop
Our Lady of Hope Parish Hall 465 Armory
Our Lady of The Rosary Hall 11 Leonard
Pecousic Villa Barney Estate off end Longhill
Pilsudski Home 43 Patton
Polish Home of Springfield 91 Charles
Polish National Home 30 Rapalus IO
Polish National Home Inc Hall 308-312 Chestnut
Pulaski Hall 91 Parker IO
St Anthony's Church Parish Hall 178 Liberty
St Michael's Hall and School 42 Elliot
Spooner Major Hall 44 State
Tara Hall 592 Dwight
Touraine Hall 182 State
Victory Hall 841 Dwight

HAND BAG MFRS

Hi-Craft Handbag Corp (mfrs) 300) 44 Taylor

HAND BAG REPAIRERS

Brown James M (2) 2782 Main

HANDCUFF MFRS

Peerless Handcuff Co (603-604) 1200 Main

*HARDWARE—BUILDING

BOILARD A SONS INC 476 Oak IO—See opp Title Page and p 78
THIBERT P D LUMBER CO INC 60 Island Pond rd cor Allen tel RE 4-5601—See p 162

*HARDWARE—HEAVY

LEWIS CHARLES C CO THE 209 Page blvd tel RE 3-2121—See p 237

HARDWARE DEALERS—RETAIL

Alpert Bros Hardware 1859 Main
Alpert Trading Co 1162 Dwight
Baker & Son 683 White
Belmont Hardware Co Inc 587-589 Belmont av
BOILARD A SONS INC 476 Oak IO—See opp Title Page and p 78
CARLISLE HARDWARE CO (and whol) Main Stores 1548 Main st 359 High c Appleton Holyoke Branch Stores Wilbraham and cor Parker Sixteen Acres 1208 Main c State sts 168 Bridge st 788 State 654 Page blvd 522 Sumner av 32 Oak Indian Orchard 82 Elm W Springfield 9 N Main Thompsonville 78 Main Windsor Locks 94 Main Chicopee Falls —See p 129
Carpenter & Webber Inc 427 White
Cosby & Yelinek Inc 463 State
Cut Rate Hardware 411-419 St James av
D & L Hardware and Supply 242 Walnut
Electric Hardware Centre 1119 Main
Fieldstein Jacob L 2757 Main
Franklin Hardware Corporation 1943 Main
Gateway Hardware Inc 455 Breckwood blvd
GLENWOOD PAINT & HARDWARE CO 424 Springfield tel RE 2-8086
HALL'S HARDWARE CO INC 811 State—See p 130
Kuzon Brothers 1925 Main
Liberty Hardware Co 789 Liberty
LUMBER CENTRE INC 390 Albany tel RE 3-2141—See p 161
LYNCH H F LUMBER CO 366 Memorial av West Spfd tel RE 9-4781—See p 164
Modern Electric Co 2152 Main
MORRISSEY BROTHERS COMPANY 141 Main IO and 36 Oak IO tel LI 3-3301—See p 130
National Line Store Inc 90 Island Pond rd
Pine Point Hardware 42 Berkshire av
Post Road Hardware 740 Boston rd
Rackliffe B D Inc 493 Sumner av
Rocky's Hardware 991 Main
SEARS ROEBUCK AND CO 135 Memorial av West Spfd tel RE 9-6992—See p 115
Serv-U-Hardware 62-64 St James blvd
State Hardware 1127-1129 State
Sullivan Edward M 897 Carew
Sumner Hardware 1221 Sumner av
VALENTINE LUMBER & SUPPLY CO 102 Albany—See p 166
Zundell Lewis 770 Main

HARDWARE DEALERS — WHOLESALE

Dealer Supply Co Inc (whol) 1685 Columbus av
Johnson de Vou Inc 749 Liberty
Krevalin Hardware Co 22-26 Dale

HARDWARE MFRS

Root Chas S Mfg Co 92 Dimmick

*HARDWOOD FLOORS

(See Floors)

HAT CLEANERS AND BLOCKERS

Anagnostopoulos George 1977 Main
Christy's Hat Shop 278 Worthington
Day & Night Store 1711 Main

HAT AND CAP DEALERS—RETAIL

(See also Men's Furnishings)
Van The Hatter 204 Worthington

HAT AND CAP MFRS

Hampden Hat & Cap Co (3d fl) 330 Dwight

*HAULING

GREYLOCK EXPRESS 64 Napier or 50 Chestnut North Adams tel RE 9-5387—See p 245

HAY AND STRAW DEALERS—RETAIL

(See Feed Dealers)
Fafard Conrad J 474 Columbus av

*HEALTH AND ACCIDENT INSURANCE

MONARCH LIFE INSURANCE COMPANY 365 State—See insert opp Insurance (Accident & Health) Classified Directory

HEARING AIDS

Acme Hearing Aid Service 210 Worthington
Acousticon of Springfield 168½ State
Atwell Service Co (42) 182 State
Beltone Hearing Service 276 Worthington
Otarion Hearing Aid of Spfd 95 Princeton
RADIOEAR HEARING AID SHOP 141 Bridge—See p 201

Sales — Rentals **EDW. J. MURPHY CO., INC. - REALTORS** Management
Mortgage Loans 1537 MAIN STREET - - - Tels. RE 3-3147, RE 3-3148 Appraisals

Sonotone of Springfield 88 Worthington
Springfield Hearing Center (303) 1597 Main
Zenith Hearing Aid Bureau (408-408A) 1537 Main

HEAT TREATING—STEEL

SPRINGFIELD HEAT TREATING CORP div of New England Metallurgical Corp 99 Margaret tel RE 7-3523—See p 131

HEAT TREATING SALTS

Heatbath Corp The 88 Front IO

HEATING APPARATUS — MFRS

Warren Webster & Co 360 Worthington

HEATING APPARATUS AND APPLIANCES

DAVIS & DAGGETT CO (wholesale) (Columbia Heating Equipment) 238 Dwight—See p 196
Driscoll-Weber Inc (whol) 201 Rowland
Engineering Products Corp (516) 1537 Main
Gray Supply Co 20 Franklin
MC CLEAN FRED C HEATING SUPPLIES INC 47 Park—See side lines
Smith A O Corp (511-512) 95 State
SPRINGFIELD GAS LIGHT CO (gas) main office 35-39 State Spfd and 89 Broad Boston Mass supts office 88 Bliss Spfd appliance stores 50 Hillman Spfd and 17 Center Chicopee—See p 127

*HEATING CONTRACTORS

BAILEY M J & SON 624 Worthington tel RE 6-4306 res RE 4-3082—See p 206
BOYER ARTHUR J INC 943 Berkhire av IO—See p 95
GRODSKY HARRY & CO INC 105 Greenwood—See p 108
ORENSTEIN MAX 3 Glendell ter tel RE 2-6415—See p 112
Shaker E M Co 2423 Main
SWETT BROS INC office and salesrooms 78 Island Pond rd tel RE 7-0293 —See p 198
Turcotte-Farland Inc 864 Armory
WELLMAN & SON INC 112 White—See p 198
WYNNE W J & SONS 299 Nottingham tels RE 3-4296 RE 4-3840—See p 31

*HEATING EQUIPMENT

BETTER HEAT INC 52 Belle tel RE 3-2178—See p 195
SIMONS BURNER AND PETROLEUM CORP 1001 Worthington—See opp inside Front Cover and p 197
TAIT-MAYNARD FUEL CO INC 858 State—See p 88

*HEATING OILS

BETTER HEAT INC 52 Belle tel RE 3-2178—See p 195

*HEATING SUPPLIES AND EQUIPMENT—DEALERS

MC CLEAN FRED C HEATING SUPPLIES INC 47 Park—See side lines

*HEATING AND PLUMBING SUPPLIES—DEALERS

INDUSTRIAL EQUIPMENT AND SUPPLY CO 419-425 Main—See p 138
MC CLEAN FRED C HEATING SUPPLIES INC 47 Park—See side lines
WYNNE W J & SONS 299 Nottingham tels RE 3-4296 RE 4-3840—See p 131

HEATING AND VENTILATING—CONTRACTORS

Braica James L Heating Co 1023 Allen
CROFT T C & CO 599 Page blvd tel RE 4-6221—See p 131
Glidden Arthur L (8) 16 Bayonne
Guyer C Irving Co Inc 460 Walnut
Lawrence Heating & Supply Co 1087 State
LINE W C CO INC 586 Riverdale West Spfd tel RE 6-6357—See foot lines
McCarthy Daniel T Associates (317) 1597 Main
McClean George H Co Inc 89 Dwight
Smola Stanley L 1008 Parker

*HEAVY HAULING

SPRINGFIELD & SUBURBAN EXPRESS INC 255 Liberty tel RE 2-8822—See p 248

*HEMSTITCHING

(See Embroidery Hemstitching and Stamping)

*HIGH CHAIRS

GAY'S NURSERY FURNITURE & TOYS INC 1140 Main—See p 126

HOBBY SHOPS AND SUPPLIES

Elvin Craft Studio 837 State
Hobby House 708 Sumner av
Hobby Train Center 285 Mill

*HOME BUILDERS

BOYER ARTHUR J INC 943 Berkshire av IO—See p 95
CHAPDELAINE JOSEPH INC 153 Dartmouth ter—See p 107
HICKS THOMAS J INC 36 Hood tel RE 4-0409—See p 99
HUTCHINSON WILLIAM 1301 Parker tel RE 6-1035—See p 110
K-V HOMES INC (and repairers) office 1160 Bay tel RE 3-7851—See p 109
LAPLANTE ALBERT CONSTRUCTION CO INC 20 Carver—See p 109

*HOME LOANS

HAMPDEN SAVINGS BANK 19 Harrison av—See top lines and p 63
HIGHLAND CO-OPERATIVE BANK 864 State branches 23 Elm and 36 Oak IO—See p 67
WORCESTER FEDERAL SAVINGS AND LOAN ASSOCIATION 1243 Main tels RE 9-7387-8-9—See p 189

HOMES AND ASYLUMS

Home for Aged Women 471 Chestnut
House of the Good Shepherd 584 Wilbraham rd
Lawton Memorial Home 175 Bowdoin
Polish National Home Inc 308-312 Chestnut
Springfield Home for Aged Men 74 Walnut
Springfield Home for Friendless Women and children 38 Sherman and 23 Buckingham
Springfield Jewish Home for the Aged 44 Copley ter

*HORSE AND CATTLE REMEDIES

YOUNG W F INC 111 Lyman—See Back Cover

HOSIERY—RETAIL

(See also Women's Furnishings)
Stocking Shop The 1682 Main

HOSIERY—WHOLESALE AND JOBBERS

Jackson Hosiery Co (407) 121 Lyman
Philip Distributing Co 17-19 Liberty

*HOSIERY AND GLOVES—RETAIL

FORBES & WALLACE INC 1414 Main corner Vernon—See top lines and p 114
HAYNES & CO INC 1502 Main—See p 86

HOSPITAL PLANS

Blue Cross-Blue Shield (325) 130 Maple
Massachusetts Hospital Service Inc (325) 130 Maple

HOSPITALS AND DISPENSARIES

(See also Sanitariums)
City Hospital 1400 State
City Isolation Hospital 1414 State
Health Dept Hospital 1414 State
Mercy Hospital 233 Carew
Mercy Maternity Hospital 233 Carew
Shriner's Hospital for Crippled Children 516 Carew
Springfield Hospital The 759 Chestnut
Springfield Infirmary Inc 89 Belmont av
Spfd Municipal Hospital 1400 State
United States Government Dispensary 10 Armory sq
Weiser Infirmary 269 Wilbraham av
Wesson Maternity Hospital 735 Chestnut
Wesson Memorial Hospital 140 High

*HOT AND COLD FINISHED BARS

LEWIS CHARLES C CO THE 209 Page blvd tel RE 3-2121—See p 237

*HOTEL BARS

EMBASSY ROOM 140 Chestnut—See p 135

TELEPHONE RE 3-5111 FIRST SPRINGFIELD CORPORATION INVESTMENTS OF DISTINCTION SINCE 1932 100 CHESTNUT STREET

PARK CLEANERS and DYERS, Inc. Office and Works: 106 Kensington Ave.
"Dry Cleaning As It Should Be Done" Springfield, Mass. Phone RE 6-5476

A A 1 REALTY CORP. TELEPHONE RE 9-6577
JOSEPH O. TALBOT, Pres. :-: 50 SARATOGA STREET SEE PAGE 214

PROPERTY MANAGEMENT
WHITE SERVICE CORPORATION
496 BRIDGE STREET, SPRINGFIELD
TELEPHONE RE 2-5109
REAL ESTATE SERVICE

Hotel Bars—continued

HIGHLAND HOTEL THE 28 Hillman cor Barnes—See p 132

HOTEL AND RESTAURANT SUPPLIES AND EQUIPMENT

Barnett Restaurant Supply Co Inc 933 Main
Hotel Supply House The 855-857 Main
Jay-Sons Restaurant & Bar Supplies 334 Dwight
STEIGER'S HOME APPLIANCE DIVISION (retail and wholesale) 161 Bridge—See top lines and p 116

HOTELS

Cadillac Hotel 171 Chestnut
Campion Hotel The 1853 Main
Colonnade Hotel The 15 Lyman
HIGHLAND HOTEL THE 28 Hillman cor Barnes—See p 132
Hotel Bridgeview 18 Wight pl
HOTEL BRIDGWAY 50 Broadway at Bridge opp Bus Terminals—See p 133
Hotel Carlton 2654-2668 Main
Hotel Charles 1757 Main
Hotel Clinton 1976 Main
Hotel Coolidge 2787 Main
Hotel Empire 837 Main
Hotel Lenox Inc 1839 Main
Hotel Paramount 1695 Main
Hotel Rainville 32-34 Byers
Hotel Springfield 1827 Main
Hotel Taft 1797 Main
Hotel Terrace 304 Bridge
Hotel Victoria 166 State
Hotel Worthy 193 Worthington
Jefferson House The 2882-2896 Main
Lenox Hotel and Bar 1837 Main
Mayflower Hotel The 234 Worthington
Miller's Stearns Hotel 241 Worthington
Milner Hotel 76-82 Liberty
National House 13 Oak IO
Oakes Inn 700 State
Pioneer Hotel The 1968 Main
Salvation Army Hotel The 21-23-25 Emery
SHELTON HOTEL THE 70 Chestnut tel RE 4-3141—See p 134
SHERATON-KIMBALL HOTEL THE 140 Chestnut tel RE 2-1121—See p 135
YANKEE PEDLAR INN 1866 Northampton st at junction routes 202 and 5 Holyoke tel JE 2-9494—See side lines

HOUSE FURNISHING GOODS —RETAIL

American Home Specialties Co 76 Tiffany
Arthur's Home Supplies 9 Stratford ter
Consumers Discount Company 46 Groveland
Crown Home Supply 331 Walnut
General Supply Co 152-156 Hancock
H & L Home Equipment Co 742 Dwight
Home Beautiful Sales Corp (343) 196 Worthington
Senak Co of Spfd Inc 1064 Dwight
Standard Home Supply Co 36 Bangor

HOUSE FURNISHING GOODS —WHOLESALE

Halmar Distributors 20-30 Bowdoin ter

*HOUSE NUMBERING

MANNING H A COMPANY (contractors) (317) 33 Lyman—See p 209

*HOUSE PAINTERS

(See Painters and Decorators)

HOUSEHOLD APPLIANCES—DEALERS

Acme Electronic Co 444 Chestnut
Angelo's Music and Appliance Center 162 Main IO
Bailey Refrigeration Inc 624 Carew
Bi-Rite Store 38-50 New Dwight
Burden-Bryant Co The (whol) 126 Liberty
Burt's Sales Co 163½ State
Central Appliance Service 447 Central
Edison Appliance & Kitchen Specialists 1113 Main
Elkas Bros Inc 815 State and 509 Page blvd
Henricks Bros 154 Main IO
Milhender Distributors Inc 517 St James av
National Ford Foundation Inc 1117 Columbus av
Satell Murray Co Inc 493 Worthington
Siano's Appliance Store 1189 Dwight
Towncraft of Springfield 38 Harrison av
Tyburski Walter S 8 Parker IO
Watkins J R Products 172 Eastern av
Wegiel & Co 178-180 State
Western Massachusetts Distributors Inc (whol) 1 Belmont av
Williams George F 286 Worthington

HOUSEHOLD APPLIANCES—MFRS

Michaud John C Co 19 Taylor

*HOUSEHOLD APPLIANCES —REPAIRERS

Little Henry R 20 Ellery
Mika Alex F 110 Ravenwood

*HOUSEHOLD ELECTRICAL APPLIANCES

PIEROWAY ELECTRIC CO 1522 State —See p 119

*HOUSEWARES—RETAIL

STEIGER'S HOME APPLIANCE DIVISION 161 Bridge—See top lines and p 116

*HYDRANTS—MFRS

CHAPMAN VALVE MANUFACTURING CO THE 203 Hampshire IO— See p 181

ICE—DEALERS

Bruno Frank A 130 Bloomfield
Elliot Warren T 110 Benton
Langone Frank A 20 Vermont
Liberty Ice and Fuel Co (whol and retail) 1183 Liberty
Roberts Sanitary Ice & Fuel Corp 396 Albany
SPRINGFIELD ICE & FUEL CO (wholesale and retail) 225 Hickory car icing 2510 Main—See inside Front Cover

ICE CREAM DEALERS

Arcade Soda Shop 169½ State
Carvel Ice Cream 135 Walnut
Dairy Queen 2734 Main
Family Circle Ice Cream 40 St James blvd
Friendly Ice Cream Corp 453 Belmont av 161 Boston rd 150 Chestnut 628 Liberty and 610 State
Frostee Kup 1054 Main
Gene's Ice Cream Bar 430 White
JACK & JILL LUNCHEON SERVICE DIV HOW-DEE CO INC (Jack & Jill Ice Cream) 1156 State—See p 82
Norwood Ice Cream Inc 597 Dickinson
Smarty's Ice Cream Parlor 565 Main IO
Snow White Ice Cream Inc 7 Logan

ICE CREAM MFRS

GENERAL ICE CREAM CORPORATION (Sealtest) 134 Cass tel RE 6-8322—See p 136
Hood H P & Sons Inc 302 Locust
JENSEN F G & SONS INC 266 Bridge and factory 75 Temple tel RE 6-6361 —See Front Cover

*ILLUSTRATORS

(See Artists—Commercial)

*IMITATION TYPEWRITTEN LETTERS

COLLINS HELENA M (504) Young Bdg 1653 Main—See p 191A

*INDICATOR POSTS

CHAPMAN VALVE MANUFACTURING CO THE 203 Hampshire IO— See p 181

*INDUSTRIAL CATERING

JACK & JILL LUNCHEON SERVICE DIV HOW-DEE CO INC 1156 State— See p 82

*INDUSTRIAL CHEMICALS

BARKER CHEMICAL CO "A" St cor Circuit av WSpfd tel RE 3-1007—See p 83

*INDUSTRIAL CRATING

GARELCO SALES CO 95 Shaker rd E Longmeadow tels LA 5-3316 5-3317 5-3318—See Back Cover

*INDUSTRIAL FUEL OIL

CONVERSE-CARLISLE COMPANY general offices and plant 195 Armory
SULLIVAN T J COAL CO 436 Taylor tel RE 2-2181—See top corner card

*INDUSTRIAL GEARS—MFRS

PERKINS MACHINE AND GEAR CO factory and general offices Circuit av c Palmer West Spfd tel RE 7-4751 —See p 175

*INDUSTRIAL OPTICIANS

JILSON RALPH INC 362 Bridge tel RE 3-2074 92 Main CFalls—See Back Cover

*INDUSTRIAL PROPERTY

CLARK HENRY M CO 270 Worthington—See foot lines and p 215

HAMPDEN SAVINGS BANK
INC. 1852 **19 HARRISON AVENUE**
Safe Deposit Boxes at Popular Prices
Savings Bank Life Insurance
Register Checks — Travelers Cheques

FRED C. McCLEAN HEATING SUPPLIES, Inc. 47 PARK STREET
P.O. BOX 1668 TEL. RE 4-5668

MURPHY EDW J CO INC 1537 Main—See top lines

RAMAH REALTY CO INC 330 Walnut Agawam tel RE 6-1846—See p 220

*INDUSTRIAL SECURITIES

SHEARSON HAMMILL & CO (3d fl) Third National Bank Bdg 1387 Main —See p 75

INDUSTRIAL SUPPLIES

INDUSTRIAL EQUIPMENT AND SUPPLY CO 419-425 Main—See p 138

MILLAR CHARLES & SON CO office 26-28 Willow tel RE 4-6401 warehouse 27 William

Tri-State Industrial Supply Co 304 Belmont av

INDUSTRIAL WIRING

PIEROWAY ELECTRIC CO 1522 State —See p 119

INDUSTRIAL AND COMMERCIAL PASSENGER TRANSPORTATION

B-LINE TAXI CO 18 Newbury Chicopee—See p 240

INDUSTRIAL AND POWER PLANT ENGINEERS

MC CLINTOCK & CRAIG INC (200) 405 Bridge—See p 121

*INFANTS' AND CHILDREN'S WEAR

FORBES & WALLACE INC 1414 Main corner Vernon—See top lines and p 114

*INJECTION AND COMPRESSION MOLDS

BERKSHIRE PLASTICS CO INC (plastic) 147 Shaker rd E Longmeadow (6 miles SE of Springfield Mass) tel LA 5-2284—See insert opp numerical Directory and p 183

INK MFRS

Prescott H S (6th fl) 238 Dwight

*INSECT CONTROL

AMERICAN EXTERMINATING CO INC 61 Vernon tel RE 3-1917 nights Sundays holidays RE 6-8496—See Front Cover

*INSECT EXTERMINATORS

(See Pest Control)

INSPECTION BUREAUS

Hooper Holmes Bureau Inc (450) 31 Elm

INSTALLMENT GOODS

Hayes & Stannard (210) 1597 Main

INSULATING MATERIALS

Home Insulation Company of New England 336 Columbus av

ROY J G LUMBER CO 861 Meadow Chicopee tels Chicopee LY 4-4731 or Springfield RE 9-4737—See p 168

SEARS ROEBUCK AND CO 135 Memorial av West Spfd tel RE 9-6992—See p 115

Stone Industrial Equipment Co (449) 31 Elm

SWETT BROS INC (Fiberglas) office and sales rooms 78 Island Pond rd tel RE 7-0293—See p 198

VALENTINE LUMBER & SUPPLY CO 102 Albany—See p 166

*INSULATION

LUMBER CENTRE INC 390 Albany tel RE 3-2141—See p 161

*INSURANCE — ACCIDENT AND HEALTH

CONNECTICUT GENERAL LIFE INSURANCE CO OF HARTFORD (206) 1340 Main—See p 139

EASTON C CLEMENT AGENCY (and hospitalization) 17 Elm—See p 148

HOWATT INSURANCE AGENCY (306) 1537 Main—See Front Cover

LEETE BRADFORD W (320) 293 Bridge tel RE 3-0050—See side lines and p 148

MEGLIOLA MICHAEL J (non cancellable) (602) 145 State tel RE 2-2687—See p 149

MONARCH LIFE INSURANCE COMPANY 365 State—See insert opp Insurance (Accident & Health) Classified Directory

REDFIELD R S & CO (812) 95 State—See p 143

*INSURANCE—AUTOMOBILE

BALDWIN SIMONS & CAMPBELL INC (200-202) Security Bdg 44 Vernon—See p 146

D L S INSURANCE AGENCY INC (205) 167 State tel RE 6-7255—See p 147

FIELD EDDY & BULKLEY (3d floor) 1200 Main cor State—See top lines and p 140

HOWATT INSURANCE AGENCY (306) 1537 Main—See Front Cover

HURLEY WILLIAM A (6-7) 18 Vernon—See inside Front Cover

KELLY J E & SON (517) 1387 Main—See p 151

LEETE BRADFORD W (320) 293 Bridge tel RE 3-0050—See side lines and p 148

PRESTON & OLMSTEAD INC 501 Security Bdg 44 Vernon—See top lines

REDFIELD R S & CO (812) 95 State—See p 143

SKINNER BRADFORD S 1638 Parker —See p 150

WALSH DANIEL M JR (723) 1387 Main—See p 144

*INSURANCE—CASUALTY

BALDWIN SIMONS & CAMPBELL INC (200-202) Security Bdg 44 Vernon—See p 146

WILLIAM Z. CHIZ
REAL ESTATE
MORTGAGE LOANS
FIRST OR SECOND
Tel. RE 9-9010 13 Elm St.

BROOSLIN S B AGENCY (202) 1694 Main—See p 147

CHASE RUSSELL D INC (220) 95 State tel RE 3-5191—See p 151

CONTINENTAL CASUALTY CO 33 Elm tel RE 4-4988—See p 145

FIELD EDDY & BULKLEY (3d floor) 1200 Main cor State—See top lines and p 140

HURLEY WILLIAM A (6-7) 18 Vernon—See inside Front Cover

JENSEN INSURANCE AGENCY INC (3) 18 Vernon—See p 151

LEETE BRADWORD W (320) 293 Bridge tel RE 3-0050—See side lines and p 148

MORIN INSURANCE AGENCY (502) Whitney Bdg 1570 Main—See foot lines and p 227

REDFIELD R S & CO (812) 95 State—See p 143

WALSH DANIEL M JR (723) 1387 Main—See p 144

WEBSTER PINNEY & WEBSTER INC 33 Elm tel RE 4-4988—See p 145

*INSURANCE — COMPENSATION

HOWATT INSURANCE AGENCY (306) 1537 Main—See Front Cover

WEBSTER PINNEY & WEBSTER INC 33 Elm tel RE 4-4988—See p 145

*INSURANCE—DISABILITY

EASTON C CLEMENT AGENCY (health accident and hospitalization) 17 Elm—See p 148

*INSURANCE—FIRE

BALDWIN SIMONS & CAMPBELL INC (200-202) Security Bdg 44 Vernon—See p 146

BROOSLIN S B AGENCY (202) 1694 Main—See p 147

CHASE RUSSELL D INC (220) 95 State tel RE 3-5191—See p 151

D L S INSURANCE AGENCY INC (205) 167 State tel RE 6-7255—See p 147

FIELD EDDY & BULKLEY (3d floor) 1200 Main cor State—See top lines and p 140

FLAGG RAYMOND H & SON 19 Elm—See p 226

HOWATT INSURANCE AGENCY (306) 1537 Main—See Front Cover

HURLEY WILLIAM A (6-7) 18 Vernon—See inside Front Cover

JENSEN INSURANCE AGENCY INC (3) 18 Vernon—See p 151

KELLY J E & SON (517) 1387 Main—See p 151

Telephone
RE 3-7770
J. J. DILLON
JOHN J. DILLON, JR.
REAL ESTATE - INSURANCE - MORTGAGE - BROKERS
Room 411
1200 Main St.

FIELD, EDDY & BULKLEY INSURANCE
1200 MAIN STREET PHONE RE 4-1112
Fire - - Accident - - Auto

SULLIVAN COAL & OIL CO.
OIL BURNERS
SALES — SERVICE
Tel. RE 2-2181
Office and Yard: 436 TAYLOR STREET

Insurance—Fire—continued

LEETE BRADFORD W (320) 293 Bridge tel RE 3-0050—See side lines and p 148

MORIN INSURANCE AGENCY (502) Whitney Bdg 1570 Main—See foot lines and p 227

MUTUAL FIRE ASSURANCE COMPANY OF SPRINGFIELD (807) 145 State—See p 159

PRESTON & OLMSTEAD INC (501) Security Bdg 44 Vernon—See top lines

REDFIELD R S & CO (812) 95 State—See p 143

SKINNER BRADFORD S 1238 Parker—See p 150

WALSH DANIEL M JR (723) 1387 Main—See p 144

WEBSTER PINNEY & WEBSTER INC 33 Elm tel RE 4-4988—See p 145

*INSURANCE—GROUP

CONNECTICUT GENERAL LIFE INSURANCE CO OF HARTFORD (206) 1340 Main—See p 139

*INSURANCE—HEALTH AND ACCIDENT

EASTON C CLEMENT AGENCY (personal and group) 17 Elm—See p 148

INSURANCE—LIABILITY

LEETE BRADFORD W (320) 293 Bridge tel RE 3-0050—See side lines and p 148

WEBSTER PINNEY & WEBSTER INC 33 Elm tel RE 4-4988—See p 145

*INSURANCE—LIFE

CONNECTICUT GENERAL LIFE INSURANCE CO OF HARTFORD (206) 1340 Main—See p 139

EASTON C CLEMENT 17 Elm—See p 148

HOWATT INSURANCE AGENCY (306) 1537 Main—See Front Cover

LEETE BRADFORD W (320) 293 Bridge tel RE 3-0050—See side lines and p 148

MASSACHUSETTS MUTUAL LIFE INSURANCE COMPANY home office 1295 State—See insert opp name Alphabetical Directory

MERRIAM CHARLES S (609-610) 1200 Main—See foot lines

MONARCH LIFE INSURANCE COMPANY 365 State—See insert opp Insurance (Accident & Health) Classified Directory

UNION CENTRAL LIFE INSURANCE CO THE Charles S Merriam mgr (609-610) 1200 Main tel RE 4-3166—See foot lines

WALSH DANIEL M JR (723) 1387 Main—See p 144

*INSURANCE — RAIN AND HAIL

BALDWIN SIMONS & CAMPBELL INC (200-202) Security Bdg 44 Vernon—See p 146

INSURANCE AGENTS

A A 1 REALTY CORP 50 Saratoga—See Front Cover top lines and p 214
Ackerman Max R (1121) 95 State
Albert Charles S (708) 1387 Main
Albert Insurance Agency (724) 1387 Main
Allen Dwight H (611) 1200 Main
Angers Insurance Agency Inc (317) 115 State
Bailey Gerald R (5th fl) 44 Vernon
Baker Bernice A (200) 44 Vernon
BALDWIN SIMONS & CAMPBELL INC (200-202) Security Bdg 44 Vernon—See p 146
Barbati & Christopher (621-622) 95 State
Beaver Paul F (202) 146 Chestnut
Birnie & Hazen Insurance Agency Inc (401) 1421 Main
Bosworth Elliot H (206) 1340 Main
Boucher Beatrice O 15 Richelieu
Bragg B L Co (572) 115 State
Brooslin Milton Co (202) 1694 Main
BROOSLIN S B AGENCY (202) 1694 Main—See p 147
B'SHARA JEROME F (general) (507-509) 95 State—See p 225
Buckley G Brady (203) 145 State
Buckley James H & Son (710) 1387 Main
Buzzell F Gilmore (3d fl) 1200 Main
Carman Leon J (206) 1340 Main
Case H Gordon (203) 145 State
Cataldo Stanley A (216) 31 Elm
Chamberlain Insurance Agency (323) 1387 Main
Chapman Ernest H (216) 31 Elm
CHASE RUSSELL D INC (general) (220) 95 State tel RE 3-5191—See p 151
CLARK HENRY M AND CO 270 Worthington—See foot lines and p 215
Colby John F Insurance Agency (47) 1323 Main
Collins Paul E (503) 293 Bridge and 41 Horace
Colwell & Prentice Inc 150 Main IO
Coolidge Associates Inc (507-509) 95 State
Costello Philip W (617) 44 Vernon
Costello Thomas J Jr (617) 44 Vernon
Craft Howard E (213-214) 1562 Main
Crane Lulu R Mrs 61 Dartmouth
Cunliffe J William 3 Elm
D L S INSURANCE AGENCY INC (205) 167 State tel RE 6-7255—See p 147
Delaney Marguerite B Mrs (3d fl) 1200 Main
Dexter E J Insurance Agency (14) 1242 Main
DILLON J J (general) (411) 1200 Main tel RE 3-7770—See foot lines
Dolan-Grady Insurance Agency 107 Bridge
Duke John (5th fl) 44 Vernon
Dunleavy Bernard H (414-415) 1537 Main
Dwyer Emmett 20 Kimberly av
Ezekial George Inc (1024) 95 State
FIELD EDDY & BULKLEY (general) (3d floor) 1200 Main cor State—See top lines and p 140
FITZGERALD MICHAEL J JR 111 Breckwood blvd tel RE 4-1273—See p 226
FOLEY & FRENCH ASSOCIATES 581 Westfield (on the hill) West Spfd tel RE 7-8638—See p 1047
Foster Donald E (5th fl) 44 Vernon
FULLAM AND COMPANY (general) East Elm Bdg 110 Elm West Spfd tel RE 6-6351—See p 1046
Fuller Alvin W (812) 95 State
Gaudreau Bros 264 Main IO
Gelin Insurance Agency (301) 1421 Main
Gibney Carrol A (206) 1340 Main
Gidge George F (5th fl) 44 Vernon
Gieschi Thomas L (fire) 3 Elm
Goldstein Norton H 120 Talbot rd
Gordon George C 21 Edgemont
GOUR LEON J 49 Genesee tel RE 4-2622
HABERMAN JAMES C INC (230) 146 Chestnut tel RE 4-7324
Haley Philip L (5th fl) 44 Vernon
Harvey Insurance Agency (216) 115 State
Heyman John T (203) 145 State
Heyman Oliver F (203) 145 State
Holt Ernest C (life) (402) 1200 Main
Hovey A Heywood 234 Union
Howard Thomas J (3d fl) 1200 Main
HOWATT INSURANCE AGENCY (306) 1537 Main—See Front Cover
Hubach George F (general) 7 Elm
HUNTER J ALLAN (801-804) 145 State—See insert opp Insurance (Accident & Health) Classified Directory
HURLEY WILLIAM A (general) (6-7) 18 Vernon—See inside Front Cover
JENSEN INSURANCE AGENCY INC (3) 18 Vernon—See p 151
Keeney Rockwell (5th fl) 44 Vernon
Keiser M Clayton (411-412) 1387 Main
KELLY J E & SON (general) (517) 1387 Main—See p 151
KINNEY PALMER GOODELL & KEENEY (general) (604) Third National Bank Bdg 1387 Main tel RE 6-2796—See p 141
Kramer Paul (304) 44 Vernon
Leader Philip L Insurance Agency Inc (34) 182 State
Leary Paul E (501) 44 Vernon
LEETE BRADFORD W (general) (320) 293 Bridge tel RE 3-0050—See side lines and p 148
LITCHARD & COOK (life) (503) 1200 Main—See insert opp Mass Mutual Life Insurance Co Alphabetical Directory

INSURANCE BONDS MORIN INSURANCE AGENCY 1570 Main Street Tel. RE 6-4591

BENJAMIN POWELL SONS, INC. TELEPHONE RE 3-6513
EAVE TROUGHS – LADDERS – ROOFING
109-115 ALLEN STREET

PRESTON AND OLMSTEAD, INC.
TELEPHONE RE 2-5161
THE TRAVELERS
INSURANCE CO.
INDEMNITY CO.
FIRE INS. CO.

LOMAS STUART R 23 Elm—See Front Cover
Lombard Ralph E (415) 31 Elm
Lyons Andrew J (614) 44 Vernon
MAC DONALD & JOHNSON INC (general) (607-608-609-610-611) 1387 Main —See top lines and p 142
Manning J F Insurance Agency (626) 95 State
McGrath Harry A (1007) 95 State
McMorrow Charles J 137 State
MEACHAM L E & CO INC (fire) (703) Hitchcock Bdg 1562 Main—See p 149
MEGLIOLA MICHAEL J (602) 145 State tel RE 2-2687—See p 149
MERRIAM CHARLES S (609-610) 1200 Main—See foot lines
MEYER ALBERT C 135 State—See p 219
Meyer M Alice Mrs 40 Athol
Moran Louis J (422) 146 Chestnut
MORIN INSURANCE AGENCY (fire) (502) Whitney Bdg 1570 Main—See foot lines and p 227
Morisi George W (5th fl) 44 Vernon
Morse Edward W (206) 1340 Main
Moskal Frank Insurance Agency 28 Parker IO
Mullane James A (725-726) 95 State
Murphy Daniel F (305) 293 Bridge
Murphy J Frank Insurance Agency (207-209) 1597 Main
Murray John B Jr (305-307) 1694 Main
MUTUAL INSURANCE AGENCY OF SPRINGFIELD INC (general) (807) 145 State—See p 150
Neill Donald (5th fl) 44 Vernon
Nichols Max Insurance Agency 36 New Dwight
Norman Peter P Insurance Agency 2766 Main
Novak Adam (305-307) 1694 Main
Nowak and Co 534 Main IO
O'Neil James B (5th fl) 44 Vernon
OPPENHEIMER COMPANY THE (812) 95 State—See p 143
Penn Travel Agency and Insurance 703 Dwight
Phillips Cornelius W Jr 798 Main
PRESTON & OLMSTEAD INC (general) (501) Security Bdg 44 Vernon —See top lines
Ransehousen Herbert H (3d fl) 1200 Main
REDFIELD R S & CO (812) 95 State—See p 143
Richards Clark L (308) 44 Vernon
Rockwell Charles B (206) 1340 Main
Rothenberg Joseph H (613) 31 Elm
Saab Charles E Insurance Co (218) 121 Lyman
Samson Linwood N (5th fl) 44 Vernon
Sharp Alexander (308) 1570 Main
Shea James F & Sons 182 Main IO
SHEEHAN JAMES T (410) 1653 Main tel RE 4-8209—See p 227
Simons S G & Co Inc (307) 1618 Main
SKINNER BRADFORD S (general) 1238 Parker—See p 150
Skvirsky Insurance Agency (405) 1421 Main
Smith A Vail (411) 145 State
Smith Howard I (501) 44 Vernon
Smith Millard L Co (401-402) 1421 Main
Somppi O Walter (411) 44 Vernon
Specht A John (5th fl) 44 Vernon
Spencer T Harold 52 Spruce
Spooner Robert S 1238 Parker
Stearns Bros Insurance Agency (gen) (318) 1537 Main
Steele Philip B Agency (205) 44 Vernon
Stewart Lewis J (411) 145 State
Stewart Robert A (411) 145 State
Sullivan-Keating Agency (305-307) 1694 Main
TALBOT JOSEPH O (general) 50 Saratoga—See Front Cover top lines and p 214
Tancrati Insurance Agency (33) 1214 Main
Taylor Arthur G Co (general) (403) 1421 Main
Teece Howard M (3d fl) 1200 Main
Totaro Pasquale L 178 Dickinson
TROMBLY EVERETT & LEROY 156 Main IO tels LI 3-3389 and RE 9-1550 —See p 225
Ullian Hyman B (523) 115 State
Waldron-Desmond Insurance Agency The (3) 18 Vernon
WALSH DANIEL M JR (general) (723) 1387 Main—See p 144
WARRINER INSURANCE AGENCY (General) 1238 Parker—See p 150
Webster Leon N (21) 395 Dwight
WEBSTER PINNEY & WEBSTER INC (general) 33 Elm tel RE 4-4988 —See p 145
WHITE ALBERT C JR INC (general) 496 Bridge—See foot lines and p 222
Williams David L (206) 1340 Main
Wilson Insurance Agency (605) 1200 Main
Winn Insurance Agency (503-505) 293 Bridge
WINTER INSURANCE AGENCY (General) 1238 Parker—See p 150
Witherell George K 25 Clifton av
Woedtke Kathryn I Mrs 36 Manitoba
Woodard Olney W (407) 1200 Main
ZOLLER RICHARD C (general) (353) 31 Elm

◆

INSURANCE COMPANIES

AETNA CASUALTY & SURETY CO OF HARTFORD CONN THE (3d fl) 1200 Main—See p 146
AETNA (FIRE) INSURANCE CO Kinney Palmer Goodell & Keeney general agents (604) 1387 Main tel RE 6-2796—See p 141
Aetna Insurance Group (626) 95 State
AETNA LIFE INSURANCE CO OF HARTFORD CONN THE Life and Group dept (3d and 4th fls) 1200 Main—See p 146
Allied American Mutual Fire Insurance Company (203) 95 State
America Fore Insurance Group (617) 1387 Main
American Associated Insurance Companies (claim dept) (503) 1421 Main
American Automobile Insurance Co (503) 1421 Main
AMERICAN CASUALTY CO William A Hurley gen agt (6-7) 18 Vernon—See inside Front Cover
American Casualty Co's of Reading Pa (815) 145 State
American Employers Insurance Company (510) 145 State
American Fidelity Co (722-724) 95 State
American Hardware Mutual Insurance Co 93 State
American Insurance Co The (511) 1200 Main
American Mutual Liability Insurance Company (201-203) 95 State
American Policyholders Insurance Co (203) 95 State
Associated Indemnity Corp (503) 1421 Main
AUTOMOBILE INSURANCE CO OF HARTFORD CONN THE (see Aetna Casualty & Surety Co) (3d floor) State Bdg 1200 Main—See p 146
Automobile Mutual Insurance Co of America (501) 95 State
Bankers & Shippers Insurance Co of NY (603) 95 State
Boston Insurance Co Claim Dept (307) 130 Maple
Boston Mutual Life Insurance Co (201) 124 State
Century Indemnity Co The (claim div) (623-624) 95 State
Columbian National Life Insurance Co (305) 1421 Main
Commercial Insurance Co (503) 145 State
CONNECTICUT GENERAL LIFE INSURANCE CO OF HARTFORD (206) 1340 Main—See p 139
Connecticut Mutual Life Insurance Co The (1009) 95 State
CONTINENTAL CASUALTY CO Webster Pinney & Webster Inc gen agts 33 Elm tel RE 4-4988—See p 145
Continental Casualty Co (claim dept) (223) 1200 Main
Craftsman Insurance Co 68 Vernon
Dubuque Fire & Marine Insurance Co (501) 145 State
Employers' Fire Insurance Company The (510) 145 State
Employers' Liability Assurance Corporation Ltd The (510) 145 State
Employers Mutual Fire Insurance Co (218) 31 Elm
Employers Mutual Liability Insurance Co of Wisconsin (218) 31 Elm
Employers Mutual of Warsaw (218) 31 Elm
Equitable Life Assurance Society of the United States (3d fl) 44 Vernon
Equitable Life Assurance Society of the United States (507) 145 State
Factory Mutual Liability Insurance Co of America (claims) (501) 95 State
Fidelity and Casualty Co of New York The (614) 1387 Main
Fire Association of Philadelphia (332) 130 Maple
Fireman's Fund (510) 1200 Main
General Accident Fire and Life Assurance Corp Ltd (3d fl) 130 Maple
General Exchange Insurance Corp (2d fl) 273 State
Globe Indemnity Co (243) 31 Elm and (243) 94 State
Great American Group of Insurance Companies (604) 95 State

ALBERT C. WHITE, JR., INC.
496 BRIDGE ST. TEL. RE 2-5109
COMPLETE
INSURANCE SERVICE

FORBES & WALLACE . . SHOPPING CENTER FOR WESTERN NEW ENGLAND

SARAT FORD SALES Tels. SPFD. RE 4-1331, RE 3-3902
250 SPRINGFIELD STREET NORTH AGAWAM, MASS.
SALES SERVICE PARTS

Insurance Companies—continued

Halifax Insurance Co of Mass (510) 145 State
Hancock John Mutual Life Insurance Co (2d fl) 119 State
Hancock John Mutual Life Insurance Co (Agency) (411-412) 1387 Main
Hancock John Mutual Life Insurance Co (Group Dept) (811) 1387 Main
Hardware Dealers Mutual Fire Insurance Co (204) 1200 Main
Hardware Mutual Casualty Co (204) 1200 Main
HARTFORD ACCIDENT AND INDEMNITY CO (accident and indemnity) Kinney Palmer Goodell & Keeney) general agents (604) 1387 Main tel RE 6-2796—See p 141
Hartford Accident & Indemnity Co (623) 1387 Main
HARTFORD FIRE INSURANCE CO Kinney Palmer Goodell & Keeney general agents (604) 1387 Main tel RE 6-2796—See p 141
Hartford Fire Insurance Co (410) 44 Vernon
HOLYOKE MUTUAL FIRE INSURANCE CO L E Meacham & Co Inc agents (703) Hitchcock Bdg 1562 Main—See p 149
Home Insurance Co The (606) 1200 Main
Home Life Insurance Co of NY (708) 1387 Main
Insurance Co of North America (Processing Office) 195 State
Insurance Company of North America Companies 25 Harrison av
Jersey Insurance Co of NY (603) 95 State
Liberty Mutual Insurance Co 26 Byers
London & Lancashire Group (502) 145 State
London & Lancashire Indemnity Co (411) 145 State
Loyalty Group (503) 145 State
Lumberman's Mutual Casualty Co (901) 95 State
Maryland Casualty Company (214) 293 Bridge
Massachusetts Bonding & Insurance Co (209) 83 State
Massachusetts Bonding & Insurance Co (305-307) 1694 Main
MASSACHUSETTS MUTUAL LIFE INSURANCE COMPANY home office 1295 State—See insert opp name Alphabetical Directory
MECHANICS & TRADERS INSURANCE CO L E Meacham & Co agts (703) Hitchcock Bdg 1562 Main—See p 149
Metropolitan Casualty Insurance Co (503) 145 State
MICHIGAN FIRE AND MARINE INSURANCE CO EASTERN DEPT 1250 State—See insert opp Classified Directory
MONARCH LIFE INSURANCE COMPANY Home Offices 365 State Training School 160-162 High J Allan Hunter General Agent (801-804) 145 State—See insert opp Insurance (Accident & Health) Classified Directory
MONARCH LIFE INSURANCE COMPANY 365 State—See insert opp Insurance (Accident & Health) Classified Directory
Monarch Life Insurance Co (801-804) 145 State
Mutual Benefit Health & Accident Association Mutual of Omaha (1001) 95 State
Mutual Benefit Life Insurance Co of Newark NJ (416) 1387 Main
Mutual Boiler & Machinery Insurance Co (508) 145 State
MUTUAL FIRE ASSURANCE COMPANY OF SPRINGFIELD (807) 145 State—See p 150
Mutual of New York (302) 130 Maple
Mutual of Omaha (1001) 95 State
Mutual Trust Life Insurance Co (414-415) 1537 Main
National Life Insurance Company of Vermont (614) 44 Vernon
NEW ENGLAND INSURANCE CO 1250 State—See insert opp Classified Directory
New England Mutual Life Insurance Co (205) 44 Vernon
New Hampshire Fire Insurance Co (722-724) 95 State
New York Life Insurance Co 135 State
Newark Insurance Co (243) 94 State and (243) 31 Elm
Northwestern Mutual Life Insurance Co The (203) 145 State
Pacific Fire Insurance Co of NY (603) 95 State
Penn Mutual Life Insurance Co (406) 1421 Main
Phoenix Indemnity Co (1125) 95 State
Phoenix Mutual Life Insurance Co (402) 1200 Main
Prudential Insurance Co (Group Office) (308) 83 State
Prudential Insurance Co of America 135 State
Prudential Insurance Co of America The (dist office) (400) 293 Bridge
Royal Indemnity Co (243) 94 State and (243) 31 Elm
Royal Insurance Co (426) 95 State
Security Insurance Co (407) 95 State
SPRINGFIELD FIRE & MARINE INSURANCE COMPANY 1250 State—See insert opp Classified Directory
STANDARD ACCIDENT INSURANCE CO R S Redfield & Co gen agts (812) 95 State—See p 143
STANDARD FIRE INSURANCE CO OF HARTFORD CONN THE (3d fl) State Bdg 1200 Main—See p 146
State Mutual Life Assurance Co of Worcester Mass (208-209) 1340 Main
Sun Life Assurance Co of Canada (202) 175 State
Travelers The (5th fl) 44 Vernon
UNION CENTRAL LIFE INSURANCE CO THE Charles S Merriam mgr (607-610) 1200 Main tel RE 4-3166—See foot lines
Union Mutual Life Insurance Co 17 Elm
United Benefit Life Insurance Co (1001) 95 State
United of Omaha (1001) 95 State
United States Fidelity and Guaranty Co (3d fl) 130 Maple
Utica Mutual Insurance Co (216) 31 Elm
YORKSHIRE INSURANCE CO OF NY William A Hurley gen agt (6-7) 18 Vernon—See inside Front Cover
Yorkshire Insurance Co of NY The (224) 293 Bridge

INSURANCE RATING BUREAUS

New England Fire Insurance Rating Association (209-210-211-212) 1200 Main

INTERIOR DECORATORS

Brown Leo 34 Mattoon
Carney Frederick G 108 Wait
CHASE SALES HOUSE 102 Fort Pleasant av tel RE 4-4263—See p 152
Deyo Alfred R 132 Butler
Doersam Alois Jr 85 Woodlawn
Gordon Charles K 640 Dickinson
Green Gladys F Mrs 443 Union
Hall Gladys C 5 Elm
Hampton House Inc 80 Maple
Hardie Charles H 64-68 Harrison av
Hurd Associates Inc The (414) 1490 Main
Lemieux Mozart L 254 Fort Pleasant av
Lombardo Morris 17 Clough
Mason Alfred E 123 Orange
Melanson Walter O (10) 215 Dwight
Moore Homer H 96 Benton
Morrill Clarence A 73 Grover
Peat Leon H 166 Arcadia blvd
Roberts Marion M Mrs 210 Maple
ROSS H L CO INC 5-7 Market—See p 202
Smith Stephen 52 Mountainview
SPRINGFIELD WALLPAPER & PAINT CO 486 Bridge tel RE 3-4111 • —See foot lines
Steele William 28 Continental
STEIGER ALBERT COMPANY 1477-1479 Main—See top lines and p 116
Stuebi Winifred P Mrs 23 Beaumont ter
Viens Robert G 8 Massasoit
Vining & Borrner Inc 179-181 State

INVENTORS

Strout Richard 46 Grand

INVESTIGATORS

Walton Bureau of Investigation (414) 1421 Main

*INVESTMENT ANALYSTS

PAINE WEBBER JACKSON & CURTIS (401-407) 1387 Main tel RE 6-3671—See p 74

INVESTMENT BANKERS

Barrett Herrick & Co Inc (408) 1387 Main
Blais Co (711) 1387 Main
Blyth & Co Inc (319) 83 State
Brooks P W & Co Inc (601-607) 1562 Main
Chatfield F R Inc (515) 1537 Main
Coburn & Middlebrook Inc (202) 292 Worthington

SALES RENTALS MANAGEMENT HENRY M. CLARK CO., REALTORS 270 WORTHINGTON ST. TEL. RE 7-0231 APPRAISALS MORTGAGE LOANS

ALBERT STEIGER COMPANY
DEPARTMENT STORE - 1477-1479 MAIN ST.

Fernald Lloyd D & Company Incorporated (502) 1387 Main
FIRST FINANCIAL CORPORATION 100 Chestnut tel RE 3-5111—See side lines and p 74
FIRST SPRINGFIELD CORPORATION 100 Chestnut tel RE 3-5111—See side lines and p 74
Hornblower & Weeks (826) 95 State
Investors Diversified Service Inc 114 State
Kidder Peabody & Co (620) 1387 Main
McGee John (201-03-05-07) 172 Chestnut
Moseley F S & Co (815) 1387 Main
ST GERMAIN D J & CO 100 Chestnut tel RE 3-5111—See side lines and p 74
SPRINGFIELD SECURITIES CORPORATION 100 Chestnut tel RE 3-5111
Walcott Theodore (18) 10 Sumner av

*INVESTMENT BROKERS

PAINE WEBBER JACKSON & CURTIS (401-407) 1387 Main tel RE 6-3671—See p 74
SHEARSON HAMMILL & CO (3d fl) Third National Bank Bdg 1387 Main —See p 75

*INVESTMENT COUNSEL

Stock Trend Service Inc (2d fl) 97 Dwight

*INVESTMENT MORTGAGES

LOMAS CHARLES B COMPANY THE Court Square Bdg 23 Elm—See Front Cover

*INVESTMENT SECURITIES

(See also Investment Bankers)

ESTABROOK & CO (701-703) Third National Bank Bdg 1387 Main—See p 73
FIRST FINANCIAL CORPORATION 100 Chestnut tel RE 3-5111—See side lines and p 74
FIRST SPRINGFIELD CORPORATION 100 Chestnut tel RE 3-5111—See side lines and p 74
PAINE WEBBER JACKSON & CURTIS (401-407) 1387 Main tel RE 6-3671—See p 74
ST GERMAIN D J & CO 100 Chestnut tel RE 3-5111—See side lines and p 74
SHEARSON HAMMILL & CO (3d fl) Third National Bank Bdg 1387 Main —See p 75
SPRINGFIELD SECURITIES CORPORATION 100 Chestnut tel RE 3-5111

*IRON FOUNDRIES

(See Foundries—Iron and Steel)

IRON AND STEEL WORK

Elwell H F Iron Works 284 Birnie av
ORNAMENTAL IRON SHOP INC 40-50 Main tel STate 8-9646

*JALOUSIES

IDEAL HOME SUPPLIES INC 100 Boston rd—See p 239A

*JANITOR SERVICE

ATLAS WINDOW CLEANING CO INC (214) 1597 Main tel RE 6-3397 —See p 249
HAMPDEN WINDOW CLEANING CO INC (6) 109 Worthington tel RE 4-3717—See p 249

JANITORS' SUPPLIES

Allston Supply Co 194 Chestnut
Canter Edward L Inc 391 Dwight
FRANK BROS PAPER CO INC 49-51 Hampden tel RE 6-6354—See p 204
Protex Co (220) 44 Taylor
Richco Products Inc 187½ Chestnut

JEWELERS—RETAIL

(See also Watch and Jewelry Repairers)

Ace Jewelers 124 Broadway
Adams & Crockett Inc 2729 Main
Bart Jewelers Inc 1585 Main
Caserio M D Co 298 Worthington
Charles' Jewelry 1798 Main
Chase Jacob 1096 Main
COOLEY ARTHUR F 1210 Main tel RE 6-6850—See p 155
Cooper Isador D 27 Chalmers
Delizia F & Co Inc 946 Main
DeVylder Co Inc 798 State
Dole DeWitt C 471 State
Facey Albert J Jewelers 539 Sumner av
FREDERICK'S JEWELERS INC 1563 Main—See p 153
Gerber's Inc 1558 Main
Hayes & Stannard (210) 1597 Main
Henry's Jewelry Store 208 Main IO
Hockenberry Gaylord S 814½ State
Kay Jewelry Co 1419 Main
KITTREDGE M J INC 1354 Main
KNOWLTON PHILIP N 505½ Belmont av
LANDEN & SON (906) 1387 Main tel RE 2-1914
Leo's Jewelry Store 30A Maple
Lord Jewelers 1616 Main
Lynch John J Inc 272 Bridge
Mandel Jules H 1738 Main
Mencarelli Nino J Inc 54 Vernon
Moran Gerald F Inc 38 Vernon
Muniak Anthony S 1842 Main
Newell's Inc 1690 Main
Orchard Jewelry Store 227 Main IO
Park Jewelry Inc 731 Sumner av
Paul's Jewelry 603 Page blvd
Poli Jewelry Co 188 Worthington
Pollack Howard H 1634 Main
Ratner Harry 1716 Main
Richard's Jewelers 134 State
Romeo & Son 301 Belmont av
Russell's Jewelers 17 New Dwight
Savoy Jewelry Co 1649 Main
Six Corners Jewelers 329 Walnut
Springfield Jewelry Co (206) 1618 Main
Springfield Watch Co (218) 115 State
TRUE BROTHERS INC (Diamond Merchants) 1390 Main and 6 Pynchon —See p 154

JEWELERS—WHOLESALE

Klempner H Co 60 Vernon
Oginz & Herring 91 Broadway

*JEWELRY DESIGNERS

TRUE BROTHERS INC 1390 Main and 6 Pynchon—See p 154

*JEWELRY REPAIRING

FREDERICK'S JEWELERS INC 1563 Main—See p 153
TRUE BROTHERS INC 1390 Main and 6 Pynchon—See p 154

*JIGS AND FIXTURES—MFRS

BAY STATE TOOL AND MACHINE CO 412 Albany—See p 186
NATIONAL GAGE & DIE CO INC 11 Ramah Circle Agawam Mass tel Spfd RE 9-4709—See Back Cover and p 184

*JOB PRINTERS

(See also Printers—Book etc)

NORTHEASTERN PRINTING COMPANY 74 White tel RE 2-3793—See p 207

*JOBBING CARPENTERS

(See Contractors—Carpenters)

*JOINTS—UNIVERSAL TYPE

CURTIS UNIVERSAL JOINT COMPANY INC (industrial) 4 Birnie av —See p 185

JUNK DEALERS

Belanger Robert J 74 Hyde av
Bray Watson A 157 Oakland
Burns Brothers Waste Co 662 Plainfield
Goldberg Louis E 112 Massasoit
Greenberg Max 33 Wolcott
Hall William G 129 Cedar
Kobrosky Samuel & Co Inc rear 421 Plainfield
Kowarsky Abraham 1204 Dwight
Lavinski Joseph 91 Washburn
Leopold Sidney 88 Webber
Mackler Morris 82 Melha av
Martin Harry A 44 Walnut
Sharrow Laurence E 104 Congress
Sherman George F 1372 Dwight
Snow Clyde V 49 Yale
Springfield Junk Co rear 258-270 Sharon
Tuber Junk Service 15 Taylor

JUSTICES OF THE PEACE

(Springfield Justices of the Peace whose addresses could be obtained from personal canvass)

Benton A Abraham (1) 1242 Main
Cummings George D (610) 31 Elm
Ellis Theodore W (3d fl) 124 State
Francesconi Tullio A (39) 1214 Main
Giant Oliver C 21 Old Point
Hutchings Edward (542) 31 Elm
Malley Thomas C (430) 31 Elm
Metzger Donald C (38) 36 Court
Moriarty Thomas F (202) 1200 Main
Panetta Vincent J (439) 31 Elm

CITY COAL CO. Coal - Fuel Oils - Conn. Coke
Oil Burners - 145 Armory St., Tel. RE 4-7396

FIELD, EDDY & BULKLEY
1200 MAIN STREET PHONE RE 4-1112
Springfield Fire and Marine
Local Agents

TEL. STate 8-0854
Concrete Construction Co.
GENERAL BUILDING CONTRACTORS
66 Vernon Street
Springfield, Mass.

KENNELS

Gauthier Elsie B Mrs 1638 Boston rd
Lewis Thane E 1139 Allen
Pioneer Kennels 1638 Boston rd

*KEYS

GIFFORD A W CO (made while you wait) 43 Lyman tel RE 2-6513—See p 159

*KITCHEN CABINETS

BARRON MANUFACTURNIG COMPANY INC 102 S Main E Longmeadow tel LA 5-2172—See p 170

KNIT GOODS—MFRS

Alamac Knitting Mills Inc 34 Front IO

KNIT GOODS—RETAIL

(See Yarns—Retail)

*LABELS

WHITTUM WALTER INC 191 Chestnut tel RE 3-4157

*LABOR ORGANIZATIONS

(See Associations Clubs and Societies)

LABORATORIES

Clough Clinical Laboratory 319 State
Electro Chemical Analysis Laboratory 15 Cortland
Enfield Clinical Laboratory (243) 121 Chestnut
Medical Center Laboratory (105) 130 Maple
New England Laboratories 44 Chestnut

*LACE AND LACE CURTAIN CLEANERS

PARK CLEANERS & DYERS INC 106 Kensington av—See foot lines and p 85

*LACQUER MFRS

Haynes C W Laboratories Inc 61 Chandler

LADDER MFRS

POWELL BENJAMIN SONS INC 109-115 Allen—See side lines and p 250
YOUNG J O CO INC 36-60 Laurel tel RE 7-3515—See p 250

*LADIES' FURNISHING GOODS—RETAIL

(See Women's Furnishing Goods)

LADIES' TAILORS

(See Dressmakers)

*LAMPS

CHASE SALES HOUSE 102 Fort Pleasant av tel RE 4-4263—See p 152

*LAND DEVELOPERS

WHITE A C JR REALTOR 496 Bridge—See foot lines and p 222
WHITMUN REALTY TRUST 496 Bridge—See foot lines and p 222

*LAND PLANNING CONSULTANTS

ANDERSON C E ASSOCIATES (8) 66 Vernon—See p 121

*LANDSCAPE CONTRACTORS

RYLAND THOMAS P CO 67 James tel RE 4-7943—See opp inside Front Cover

LANDSCAPE GARDENERS

Dasso Ernest 215 Allen
Fuller Russell F 32 Lakeside
Gagliarducci Tony & Sons 227 Mill
Highland Landscape Co 1620 State and 12 Bayonne
Longhi Angelo 109 Eddywood
Mastronardi John 379 Allen
Mastronardi Vincent F 385 Allen
Mattei Joseph A 328 Eastern av
Racine Arcade J 442 Allen
Serra Paul S 90 St James cir
Sprague Milton C 58 Westford av
Vona Samuel 50 Winthrop

*LATEX SATURATED FIBER—MFRS

PREMOID CORPORATION Front opp First West Spfd—See p 1044

*LAUNDERING

MARTIN'S S & S LAUNDRY INC (wholesale) 84 Central tel RE 6-6030—See p 156

LAUNDRIES

Belmont Laundry Inc 333 Belmont av
BON-TON CLEANERS & DYERS INC 11-15 Adams tel RE 7-3155—See p 84
B'SHARA'S HALF-HOUR LAUNDROMAT 901 Carew tel RE 9-9481—See p 157
Carsan Linen Service 365 Bay
Commercial Laundry Inc 70 Cross
Dale Bros Laundries Inc 472 Union
Globe Laundry Co 48 Howard
Launder-Ease 451 Dickinson and 2222 Main
Launderette 785 State
Laundromat 176 Main IO
Liberty Laundry Co Inc 15-17 Seventh
MARTIN'S S & S LAUNDRY INC (American) 84 Central tel RE 6-6030—See p 156
Massasoit Laundry & Linen Supply Co Inc 21-25 Clinton
Royal Laundry Co 2543 Main
Royce Superior Laundry Inc 21-25 Clinton 6 and 8 Mattoon and 1903 Wilbraham rd
Snowhite Launderall 2890 Main
White Rose Laundry rear 2787 Main
White's Laundermat 845 Main

LAUNDRIES—SELF SERVE

Launderette Self Service Laundry 572 Main
Launderette The 1129½ State
Mid Town Laundry 173 Chestnut

(CHINESE)

Chin Quong 988 Main
Chong Sam 747 Main
Kee Sam 2913 Main
Lee Soon Laundry 27 Ferry
On Dick 621 Dwight
Toy Chin 11½ Oak

*LAUNDROMATS

B'SHARA'S HALF-HOUR LAUNDROMAT 901 Carew tel RE 9-9481—See p 157

LAUNDRY SUPPLIES AND EQUIPMENT DEALERS

Metered Laundry of Mass Inc 29 Belmont av

LAWN MOWERS—MFRS

Blair Mfg Co 312 Birnie av

*LAWN MOWERS—POWER

CARPARTS INC (Savage) 135 Hickory tel RE 7-0247—See p 47

LAWYERS

Aaron A Allen (308) 1694 Main
Abdala George S (38) 1214 Main
Abrams Max C (410) 1387 Main
Adolphson Robert A 1351 Main
Albano Michael W (23) 1214 Main
Albert Marvin A (724) 1387 Main
Allen Horace E (1013) 1387 Main
Allen James L (605) 95 State
Allen Yerrall Appleton & Thompson (1013) 1387 Main
Alpert Earl (410) 1421 Main
Angers Lionel G (201) 1303 Main
Ansara Cosmo M (219) 31 Elm
Anthony Elijah 310 State
Appleton Julius H (1013) 1387 Main
Aranow Walter A (535-537) 31 Elm
Armstrong Ralph A 1295 State
Aronstam Milton H (304) 115 State
Askinas Gerson (406-407) 175 State
Atkinson Robert B (301) 83 State
Auchter Frank (3d fl) 124 State
Bacon Weltman & Cohen (545) 31 Elm
Bailey William J (317) 31 Elm
Bardach Lloyd S (21-22) 1214 Main
Baron Gilbert W (820) 1200 Main
Barry William R (815) 1200 Main
Bellucci Elio C (3) 215 Dwight
Bennett Roger W 1295 State
Benton A Abraham (1) 1242 Main
Berg David R (806-807) 1387 Main
Berman Eugene B (453) 31 Elm
Berry Robert K 1295 State
Bettigole Alfred W 130 Maple
Blakeman Harold C 1295 State
Bodfish Robert W (320) 31 Elm
Borazna Michael (409) 1200 Main
Bozenhard Robert W (801) 95 State
Bozenhard & Young (801) 95 State
Bregianes George (403) 175 State
Bresnahan John J (539) 94 State
Brooks Clarence R (822) 1387 Main
Brooks Selden G (3d fl) 124 State
Brooks & Wallace (822) 1387 Main
Bryant Frances A 1295 State
Buckley Joseph W (701) 95 State
Buckley Thomas A (701) 95 State

IMPERIAL WALLPAPERS
SPRINGFIELD WALLPAPER & PAINT CO.
486 BRIDGE ST. TEL. RE 3-4111 SPRINGFIELD, MASS.
Kyanize PAINTS

Real Estate
Business Opportunities
GENTILE ASSOCIATES
852 State St.
Tel. ST 8-4506

Bulkley James S (516) 31 Elm
Bunten Kenneth R Jr 1295 State
Burati August J (11A) 820 State
Burati Raymond L (11A) 820 State
Burbank Daniel E Jr (516) 31 Elm
Burns Frederick T (507) 1421 Main
Butler Jacob J (441) 31 Elm
Callahan Gerald J (516) 1200 Main
Campbell Holbrook (4th fl) 127 State
Canavan Charles D (721) 95 State
Canfield William D (31-32) 1323 Main
Caporale Philip W (36) 1214 Main
Carman Ernest W (649) 31 Elm
Carroll James M (718) 1387 Main
Cavanaugh Justin G (2d fl) 1421 Main
Chauncey Carl O 310 State
Chevrier George P (412) 44 Vernon
Clampit Ralph V (414) 115 State
Clancy Donald A (310) 31 Elm
Clapp Harrison B 1295 State
Clarkson J Clifford (328) 196 Worthington
Clason Charles R (516) 1200 Main
Coffey James J 51 Marble
Cohen Irving M (41) 1214 Main
Cohen Justin (545) 31 Elm
Cohen Louis H (216) 115 State
Collins Francis M (344) 31 Elm
Collins John McP 63 Elm
Cooley Edward B (201-202-211-212) 1340 Main
Cooley Sidney M (201-202-211-212) 1340 Main
Cooney William H (219) 83 State
Corcoran Hugh J (1022) 1387 Main
Corwin Charles L 310 State
Cotter Howard J (212) 115 State
Coughlin Robert W (410) 1570 Main
Cowett Joseph B (531) 31 Elm
Crook Douglas (523) 1200 Main
Crowell Ralph W (342) 94 State and (342) 31 Elm
Cummings George D (610) 31 Elm
Deitz Louis J (36) 1214 Main
Dibble Norris E (301) 83 State
Dobiecki Edward J (215) 83 State
Doherty Louis W (522) 31 Elm
Donnellan Edward L (601) 1200 Main
Donnelly Thomas J (610) 31 Elm
Donovan Milton J (4th fl) 127 State
Dowd J Leo (516) 1387 Main
Doyle Frank Michael (420-421) 1200 Main
Doyle Patrick A (310) 31 Elm
Doyle & Dunne (420-421) 1200 Main
Draymore A Robert (41) 1214 Main
Dugan Frank E (223) 196 Worthington
Dunne Michael D (420-421) 1200 Main
Dunning Ray P (904) 1387 Main
Eberhardt Harry O (1013) 1387 Main
Eden Margaret 81 Florida
Egan James F (510) 31 Elm
Ehrlich Harry M (516) 1387 Main
Ehrlich Harry R Federal sq
Ellis Auchter & Brooks (3d fl) 124 State
Ellis Peter G (212) 83 State
ELLIS THEODORE W (3d fl) 124 State—See p 243
Ely Joseph B (1022) 1387 Main
Ely King Kingsbury & Corcoran (1022) 1387 Main
Farrell Edward J 37 Elm
Farrell Jerome F 54 Lionel Benoit rd
Fein-Cavanaugh-Kimball (2d fl) 1421 Main
Fein Irving (338-339) 31 Elm
Fein Samuel L (2d fl) 1421 Main
Fein Sherman E (2d fl) 1421 Main
Fenton Edward L (651) 31 Elm
Fisher Milton M 193 Worthington
Fitzgerald John M (326) 31 Elm
Fitzgerald Warren A (441) 31 Elm
Fitzgerald William J (516) 1200 Main
Flak Paul P (234) 31 Elm
Flanagan John E (519) 95 State
Foley William J (310) 31 Elm
Francesconi Tullio A (39) 1214 Main
Frankl Arthur A (308) 1694 Main
Freedman Frank H (501) 1421 Main
Freedman S King (407) 115 State
Friedman Lawrence D (647) 31 Elm
Fuller Clayton N (507-509) 95 State
Furcolo Foster (201) 1340 Main
Furnans Ernest W Jr 1295 State
Gaines Louis C (31-32) 1323 Main
Gallagher Edward R (719-722) 1387 Main
Ganley Margaret E (523) 1200 Main
Ganley & Crook (523) 1200 Main
Gardner Edwin S (426) 31 Elm
Garvey Arthur T 12 Harrison av
Gaudreau Oscar E 264 Main IO
Geanacopoulos Socrates (219) 31 Elm
Gelin Isidore I (301) 1421 Main
Gibbons Leonard E (303) 145 State
Giles William C Jr (516) 31 Elm
Ginsberg Irving L (410) 1387 Main
Giustina Arthur D (516) 1200 Main
Glazier Bernard (326) 31 Elm
Godfrey William A (516) 31 Elm
Goggin Thomas L (215) 83 State
Goldblatt Irving 1421 Main
Goodman Samuel 924 Main
Goodrich Harley B 75 White
Gordon Efrem A (409) 95 State
Gordon Gurdon W (516) 31 Elm
Gordon Louis J (405) 115 State
Gordon & Hegarty (409) 95 State
Gotsis Andrew P (210) 83 State
Gottesman John G (204) 1618 Main
Grace Charles E (623) 1387 Main
Granfield John J (211) 1303 Main
Granfield Patrick E (331-332) 31 Elm
Greaney Walter C Jr (215) 83 State
Greeley D Joseph 83 St James av
Griffin Eileen P (815) 1200 Main
Griffin Michael J (5) 66 Vernon
Haggerty William J 310 State
Hanley John T Jr (550) 31 Elm
Harris Ryan & Gibbons (303) 145 State
Harris Seymour B (303) 145 State
Hartley Raphael B (215) 83 State
Hartt Dudley N Jr 1295 State
Hartwell Harold E (1004) 1387 Main
Harvey Nathaniel M (644) 31 Elm
Harvey Robert P (1004) 1387 Main
Harvey & Mulcare (644) 31 Elm
Heady Philip C 1295 State
Hegarty Gerald R (409) 95 State
Hennessy John F (334) 31 Elm
Hill Nathaniel B 187 Westminster
Hinckley William F (614) 1387 Main
Hird John W II (342) 31 Elm
Hoar David B (3d fl) 1323 Main
Hoar Ignatius M (3d fl) 1323 Main
Hoar Justin F (231) 196 Worthington
Hodskins Richard B 1295 State
Holstein Melvin I 191 Plainfield
Houlihan Raymond D (3d fl) 1323 Main
Hourihan John B (816) 1200 Main
Howland Wilfred G 1250 State
Hurley Edward N (308) 145 State
Hutchings Edward (542) 31 Elm
Jacobs Charles M 5 Mattoon
Jandreau Ralph C (816) 1200 Main
Jennings Joseph R (610) 31 Elm
Kamberg Abraham (453) 31 Elm
Kane Edward H 50 Saratoga
Kane Michael G (247) 94 State
Kaps John D (434) 31 Elm
Kaufman Harold (30) 1323 Main
Keady George C Jr (239) 31 Elm
Kelly Thomas J (212) 115 State
Kennedy Louise C 1295 State
Kenney John J 67 Albemarle
Kerigan Joseph E (632) 31 Elm
Kerlinsky Louis (545) 31 Elm
Kern William J (651) 31 Elm
Keyes Daniel M Jr (601-602) 1200 Main
Kimball Edward J (2d fl) 1241 Main
Kimball Philip K (2d fl) 1421 Main
King Raymond T (1022) 1387 Main
King Robert W (201) 1303 Main
Kingsbury Frederick M (1022) 1387 Main
Kirkland Robert C (613) 31 Elm and 162½ Main IO
Kirkland Thomas H (614) 31 Elm and 162½ Main IO
Kirkland & Kirkland (614) 31 Elm
Kneeland Robert S (511-512-513) 1387 Main
Kramer Alfred R (610) 31 Elm
LaCroix Jean R (507-509) 95 State
Laming John (503) 115 State
Landers James J (815) 1200 Main
Landis Edward B (234) 31 Elm
Lawrence William 1295 State
Leary George W (409) 1200 Main
Lee William C (437) 31 Elm
Lerner Herbert (21-22) 1214 Main
Lombard Paul I (415) 31 Elm
Long Rowland H 1295 State
Lovett James J (451 31 Elm
Lussier Harvey E 1160 Bay
Lyman Edwin H Jr (719-722) 1387 Main
Lyons John J (651) 31 Elm
Madden John H (337) 31 Elm
Madden John H Jr (4th fl) 127 State
Madsen G Harold (816) 1200 Main
Mahoney Charles F (201) 1340 Main
Mahoney James P (414-415) 44 Vernon
Malfas Harry N (10) 1242 Main
Mallary R DeWitt (301) 83 State
Malley John F (430) 31 Elm
Malley Thomas C (430) 31 Elm
Malone Thomas B (334) 31 Elm
Manning Mildred T (3d fl) 124 State
Manowitz William 1421 Main
Marshall Arthur M (206) 145 State
Martinelli S Thomas (202) 1200 Main
Mastroianni Albert L (550) 94 State and (550) 31 Elm
McBride William A (39) 1323 Main
McCarthy Charles F Jr (523) 1200 Main
McClintock Hoar & Houlihan (3d fl) 1323 Main
McDonough John T (601-602) 1200 Main
McKay Edward J 37 Elm

TELEPHONE
RE 3-5111
D. J. ST. GERMAIN & CO.
ESTABLISHED 1924 — INVESTMENTS OF DISTINCTION
100 CHESTNUT STREET

THE UNION CENTRAL LIFE INSURANCE CO. 1200 Main Street
CHARLES S. MERRIAM, Manager TEL. RE 4-3166

WALKER MILLWORK CO., INC.
everything in DOORS, WINDOWS and TRIM
211 LIBERTY ST. DIAL RE 3-5417

T. M. WALKER CO.
everything in PAINT and WALLPAPER
31 MARKET ST. DIAL RE 3-5158

CURRAN-JONES, INC. *Funeral Home*
WEST SPRINGFIELD
Telephone RE 6-7742
109 MAIN STREET
"Offering A Community Service"

Lawyers—continued
McKeown Francis M (3d fl) 1323 Main
Milstein Richard S (1022) 1387 Main
Mitchell Harold S (212) 115 State
Mitchell John H Jr (413-418) 95 State
Moran Henry A (638) 31 Elm
Moran Henry A Jr (638) 31 Elm
Moran Robert J (638) 31 Elm
Moriarty James P (635) 31 Elm
Moriarty Thomas F (202) 1200 Main
Moriarty Thomas V (342) 94 State and (342) 31 Elm
Moynahan Stephen A (718) 1387 Main
Murphy Gerald T (338) 1694 Main
Murphy James E (632) 31 Elm
Murphy Robert E (529) 31 Elm
Murray Troy T 135 State
Nagle John F (44-45) 182 State
Neal Alonzo L (1004) 1387 Main
Novak Benjamin D (308) 1694 Main
O'Connor Bernard T (202) 1200 Main
O'Connor John J (3) 215 Dwight
O'Connor Thomas J Jr (202) 1200 Main
Ogan Samuel (410) 1387 Main
O'Malley John M P (46) 182 State
O'Neil Donald W (535-537) 31 Elm
Otto Frederick W (11) 108 Byers
Palmer George F (616) 31 Elm
Panetta Vincent J (439) 31 Elm
Parish Gerald J (32) 1214 Main
Park Dorcas D Mrs (503) 115 State
Park Maurice E (503) 115 State
Parker Harry (324) 115 State
Paroshinsky Arthur (32-33-34) 1214 Main
Patnaude Henry E (245) 31 Elm
Peck Edward C Jr (326) 31 Elm
Pessolano Vincent P (644) 31 Elm
Pfeifer Jerome M (8th fl) 1200 Main
Pillsbury Frederick S (822) 1387 Main
Quimby Arthur E 310 State
Quinlivan Theodore V (39) 1323 Main
Quirk John T Jr (451) 31 Elm
Raleigh Frank T (439) 31 Elm
Raleigh Walter D (551 31 Elm
Ralph S Alton 24 Itendale
Reed James A 5 Elm
Reisner Samuel L (10-11) 1242 Main
Rice Horace J 5 Elm
Richards Joseph H (323) 115 State
Richardson Dibble and Atkinson (301) 83 State
Richardson J Bushnell Jr (301) 83 State
Richmond Jacob (313) 1562 Main
Roache John J (523) 1200 Main
Robbins Samuel D (222) 196 Worthington
Robinson Donovan Campbell & Madden (4th fl) 127 State
Robinson Homans (4th fl) 127 State
Robinson John I (413-418) 95 State
Rosenbloom J Dexter (601) 95 State
Ross John Jr (409) 1200 Main
Ross John D (409) 1200 Main
Ross & Ross (508) 1387 Main
Ryan Charles V (510) 31 Elm
Ryan Charles V Jr (510) 31 Elm
Ryan Edward J (206) 145 State
Ryan Matthew J Jr (303) 145 State
Sabin Carl A 1295 State
Saks Philip E (350) 31 Elm
Saltzman Nathan J (410) 1421 Main
Saltzman & Alpert (410) 1421 Main
Searle Emerson S (222) 31 Elm
Seigel Samuel (408-409) 115 State
Shapiro Jacob J (318-322) 1694 Main
Shea Philip J (705-706) 95 State
Simpson Clason Callahan & Giustina (516) 1200 Main
Skoler Martin A 299 Lexington
Sloan Charles D (451) 31 Elm
Smith Abraham I (222) 31 Elm
Smyth Bernard T J 208 Broadway 111 Melha av
Snow Abraham E 5 Elm
Snow Norman L 5 Elm
Snow & Snow 5 Elm
Soja Stephen S (4-5) 529 Main IO
Spear Clayton S (302) 26 Vernon
Spooner Ralph S (434-435) 31 Elm
Stebbins Frederick Adams (904) 1387 Main
Steele Rodney C 5 Elm
Stone Leland A (323) 31 Elm
Stothert Joseph C (38) 1214 Main
Sullivan John F (635) 31 Elm
Sullivan John M 151 Breckwood blvd
Swift Walter A (415) 31 Elm
Swirsky Joseph (447) 31 Elm
Tagliavini Carlo A (447) 31 Elm
Tehan Francis P (510) 31 Elm
Thomas Robert A (403) 175 State
Thompson Samuel L (1013) 1387 Main
Tillman George J (406) 175 State
Tilton Rufus H (208) 83 State
Tullis Robert H Jr 1250 State
Turner E Raymond (3d fl) 124 State
Uman Frank L (447) 31 Elm
Vibbert Dwight N (503) 1200 Main
Wagner John F (316-317) 1537 Main
Waite Stuart G 135 State
Wallace Dudley B (822) 1387 Main
Walsh Dwight E (525) 95 State
Walsh Ralph P (525) 95 State
Walsh William T (231) 31 Elm
Watkins W Edwin (317) 31 Elm
Weiner Nathan (406) 1653 Main
Weltman Sol W (545) 31 Elm
Weston Charles J (521) 1490 Main
White William G (216) 83 State
Wilson Peter D (239) 31 Elm
Winniman Douglas R (206) 145 State
Wright Earl H (539) 94 State
Wright & Bresnahan (539) 94 State and (539) 31 Elm
Yerrall William W (1013) 1387 Main
Young William C (801) 95 State
Zandan Samuel (250) 31 Elm
Zeo Nicholas Jr (329-335) 196 Worthington
Zeo Vincent J (620) 31 Elm
Zlotnick Robert V (336) 31 Elm

LEATHER DEALERS

City Leather Co Inc 42 Harrison av
Okun Leather Co 641 Dwight

LEATHER GOODS—MFRS

Chester Industries Inc (516) 1537 Main

LEATHER GOODS—RETAIL

Regnier T J Inc 74-80 Bridge
STEIGER ALBERT COMPANY 1477-1479 Main—See top lines and p 116
United Luggage & Camera Shop Inc 1688 Main

LEATHER GOODS REPAIRERS

Resnick Murray M (303) 1490 Main

LETTER SHOPS

COLLINS HELENA M (504) Young Bdg 1653 Main—See p 191A

COURT SQUARE SECRETARIAL SERVICE mailings IBM executive justified composition mimeograph multilith printing (349-350) 31 Elm tel RE 4-6448 nights Sundays and holidays tel Wilbraham LY 6-3055

Duplicating Letter Service (315) 1618 Main
Empire Mailing Company 145 Chestnut
Feldman's Harry Letter Service (707) 1562 Main
Springfield Business Service (230) 172 Chestnut
Universal Letter Service (2d fl) 17 Taylor

*LETTERING — GOLD AND SILVER

MARCUS LEONARD H INCORPORATED 151 Dwight tel RE 7-3508—See p 233

*LETTERS—CIRCULAR AND FORM

COLLINS HELENA M (504) Young Bdg 1653 Main—See p 191A

LIBRARIES

(See also Contents Page)

American International College 15 Amaron
City Directory Library International 220 State (n Chestnut)
City Library 220 State branches Forest Park Branch 380 Belmont av Pine Point Branch 204 Boston rd Liberty Branch 773 Liberty Indian Orchard Branch 44 Oak IO 21 Osborne ter Memorial Square Branch 765 State and 263 Alden
DIRECTORY LIBRARY 220 State n Chestnut
Hampden County Law Library Court House 37 Elm

*LIFE INSURANCE

KINNEY PALMER GOODELL & KEENEY (604) Third National Bank Bdg 1387 Main tel RE 6-2796—See p 141
MASSACHUSETTS MUTUAL LIFE INSURANCE COMPANY home office 1295 State—See insert opp name Alphabetical Directory
MONARCH LIFE INSURANCE COMPANY 365 State—See insert opp Insurance (Accident & Health) Classified Directory

RUBBER STAMPS SEALS STENCILS
R. P. CHILDS STAMP CO.
(330) 1618 Main St., Springfield, Mass.
TEL. REPUBLIC 3-1211

HAMPDEN SAVINGS BANK
INC. 1852 19 HARRISON AVENUE
Individual Accounts $1.00 to $7,500
Joint Accounts $1.00 to $15,000
Interest Begins 15th of Each Month
PAYABLE FEB. 15th AND AUGUST 15th

*LIFE INSURANCE—SAVINGS BANK

HAMPDEN SAVINGS BANK 19 Harrison av—See top lines and p 63
SPRINGFIELD FIVE CENTS SAVINGS BANK THE 1319 Main Branches Sixteen Acres 1899 Wilbraham rd East Longmeadow Corner S Main and Pleasant sts—See insert opp Five Cents Savings Banks Alphabetical Directory

*LIFE INSURANCE ANNUITIES

UNION CENTRAL LIFE INSURANCE CO THE Charles S Merriam mgr (609-610) 1200 Main tel RE 4-3166—See foot lines

LIGHT HEAT AND POWER COMPANIES

SPRINGFIELD GAS LIGHT CO main office 35-39 State Spfd and 89 Broad Boston Mass supts office 88 Bliss Spfd appliance stores 50 Hillman Spfd and 17 Center Chicopee—See p 127
WESTERN MASSACHUSETTS ELECTRIC CO main office 73 State power station foot of State service building 210 Alden meter dept 251 Wilbraham av steam electric generating plant off 35 Memorial av West Spfd

*LIME

(See also Building Materials and Supplies)
OTT RAY J 144 Gillette av tel RE 4-5204—See p 79

LINENS—RETAIL

Margo Lane 1281 Main

LIQUOR DEALERS—RETAIL

(See also Beverages—Retail)
Allen Package Store Inc 390 Allen
Atkinson Inc 923 Belmont av
Banas Package Store Inc 38-42 Parker IO
Bissonnette's Package Store 156½ Main IO
Bresnahan Daniel J 550 Sumner av
Burger's Package Store 2121 Main
Burke's Package Store 644-646 Main
Burns Package Store 850 Dwight
Christopher's Package Store Inc 2803 Main
Dewar's Package Store Inc 1008 Main
Dillon's Package Store Inc 754 Main
Emerald Package Store Inc 589 Liberty
Faulkner's Package Store 1121 State
Fettes Package Store 576 Page blvd
Frank's Package Store 318-320 Locust
Home Package Store Inc 1181 Main
Joseph's Package Store Inc 468 Bridge
Liberty Package Stores Inc 797 Liberty
Linehan's Package Store Inc 145 Boston rd
McNamara's Package Store Inc 895 Carew
Meldrum's Inc 30 Dwight and 33 New Dwight
Onorato Package Store Inc 81 Worthington
Orchard Package Store 528½ Main IO
Phelan's Package Store Inc 166-168 Eastern av
Sam's Package Store 941 Worthington
Shea & Cummings 8 Lyman
Six Corners Package Store 231 Hancock
Springfield Liquor Mart Inc 304 Worthington
Terminal Package Store Inc 850 State
Toomey & Cody Inc 1909 Main
Wason Avenue Package Store Inc 186 Wason av
X Package Store Inc The 527 Belmont av

LIQUOR DEALERS—WHOLESALE

COUNTRY CLUB SODA CO INC 42 Emery tel RE 6-6394—See p 70
Liberty Liquors Inc 365 Liberty

LITHOGRAPHERS

Brooks Company Inc 140 Wilbraham av
O'MALLEY M J CO THE 220-224 Franklin tel RE 3-1014—See p 208

*LIVE POULTRY—WHOLESALE

SPRINGFIELD CO-OPERATIVE AUCTION MARKET ASSN INC 64 Napier tel RE 2-5994—See p 118

LIVE STOCK DEALERS AND COMMISSION

Grant Max 30 Hebron
Ratner Albert 70 Mill

*LIVERY SERVICE

CUNNINGHAM LIVERY INC 586 Berkshire av tel ST 8-4558

LOANS

Beacon Loan Co of Springfield (206) 1383 Main
Carpenters District Council of Springfield Health & Welfare Fund (503) 175 State
Commercial Credit Plan Inc (2d fl) 340 Bridge
Ellis Corporation The (mortgage) (3d fl) 124 State
FEDERAL INTERMEDIATE CREDIT BANK OF SPRINGFIELD (Farm) 310 State—See p 66
FEDERAL LAND BANK OF SPRINGFIELD THE (farm) 310 State—See p 66
First Personal Bankers Inc 21 Elm
General Motors Acceptance Corp (2d fl) 273 State
Guaranty Loan Plan of Springfield Inc (collateral and salary) (206) 1537 Main
Home Builders Exchange (mortgage) (424-425) 95 State
Hyde Finance Co (524) 115 State
Ideal Budget Plan Inc (200) 1421 Main
M-A-C Finance Plan Inc of Springfield (collateral) 50 Vernon
MACMILLAN & SON REALTORS (mortgage) 100 Chestnut
Medical Guild (200A) 1421 Main
New Method Finance Corporation The (collateral and salary) (202) 1562 Main
Peerless Finance Co (216) 115 State
PERSONAL FINANCE CO (collateral and salary) (209) 1618 Main tel RE 4-1191
Production Credit Corp of Springfield (farm) 310 State
PUBLIC LOAN COMPANY (personal) (317) 1570 Main tel RE 3-6607—See p 157
SAVOY J R FINANCE CO INC (automobile and truck) (11) 66 Vernon
Seaboard Acceptance Company 1645 Main
Seaboard Finance Co 1645 Main
SECURITY BANKING COMPANY (personal auto collateral) 1665 Main tel RE 7-4384—See p 69
SPRINGFIELD ACCEPTANCE CO (personal and automobile) (500) 1490 Main—See top lines and p 46
SPRINGFIELD CO-OPERATIVE BANK (mortgage) 81 State—See p 68
SPRINGFIELD FINANCE COMPANY INC (general) (500) 1490 Main—See top lines and p 46
SPRINGFIELD NATIONAL BANK 1531 Main 526 Sumner av 794 State 144 Main IO 473 Longmeadow Longmeadow 51 Springfield Agawam 1242 Parker Sixteen Acres Liberty Heights 9 Libcar—See p 59
SPRINGFIELD SAFE DEPOSIT AND TRUST COMPANY (mortgage) 127-131 State tel RE 7-4321—See insert opp name Alphabetical Directory and p 60
THIRD NATIONAL BANK AND TRUST COMPANY OF SPRINGFIELD (mortgage) main office 1391 Main Spfd W Spfd office 85 Elm W Spfd—See insert opp name Alphabetical Directory and p 61
UNION TRUST COMPANY OF SPRINGFIELD MASSACHUSETTS (personal and mortgage) Central Bank 1351 Main branches 3316 Main 618 Page blvd East Spfd 225 Memorial av West Spfd Drive-In Banks at Central Bank and WSpfd—See insert opp name Alphabetical Directory and p 62
Universal C I T Credit Corp (210) 95 State
Westco Credit Union 642 Page blvd
Western Massachusetts Mortgage Service Co (353) 31 Elm
WORKINGMEN'S LOAN ASSN INC see Beneficial Finance Co 1277 Main tel RE 7-2648

*LOANS—AUTOMOBILE

INDUSTRIAL CREDIT CORPORATION OF SPRINGFIELD (5) 18 Vernon—See p 157
SPRINGFIELD FINANCE COMPANY INC (500) 1490 Main—See top lines and p 46

*LOANS—CO-MAKERS

INDUSTRIAL CREDIT CORPORATION OF SPRINGFIELD (5) 18 Vernon—See p 157

*LOANS—COLLATERAL AND SALARY

Beneficial Finance Co (209) 1618 Main
BENEFICIAL LOAN ASSN INC 1277 Main tel RE 7-2648

*LOANS—MORTGAGE

(See also Loans)
CHIZ WILLIAM Z 13 Elm tel RE 9-9010—See top corner card

TELEPHONE RE 3-5111
FIRST FINANCIAL CORPORATION
Founded 1922 — SPECIALISTS IN HIGH GRADE COLLATERAL LOANS
100 CHESTNUT STREET

FIELD, EDDY & BULKLEY
1200 MAIN STREET PHONE RE 4-1112
INSURANCE SERVICE

Loans—Mortgages—continued

CLARK HENRY M CO 270 Worthington—See foot lines and p 215

DECOTEAU N PAUL (302) 26 Vernon—See p 226

DEVENS REALTY CO (214) 31 Elm—See foot lines and p 223

DILLON J J (411) 1200 Main tel RE 3-7770—See foot lines

GENTILE ASSOCIATES 852 State tel ST 8-4506—See top lines and p 218

MORTGAGE SERVICE CO 135 State—See p 219

SECURITY BANKING COMPANY 1665 Main tel RE 7-4384—See p 69

SMITH SEYMOUR M (417-418) 115 State—See p 224

SPRINGFIELD CO-OPERATIVE BANK 81 State—See p 68

SPRINGFIELD FEDERAL SAVINGS AND LOAN ASSOCIATION 133 State tel RE 7-4774—See p 188

SPRINGFIELD INSTITUTION FOR SAVINGS main office 63 Elm at Court Square branches 561 Sumner at the X and 844 State at Winchester Square—See insert opp Institution for Savings Alphabetical Directory and p 64

WESTFIELD SAVINGS BANK West Springfield Branch 120 Elm West Springfield tel RE 9-2555 main office 100 Elm Westfield—See p 65

*LOANS—PERSONAL

INDUSTRIAL CREDIT CORPORATION OF SPRINGFIELD (5) 18 Vernon—See p 157

M-A-C FINANCE PLAN INC OF SPRINGFIELD (signature furniture and auto) 50 Vernon tel RE 2-5155

SPRINGFIELD FINANCE COMPANY INC (500) 1490 Main—See top lines and p 46

*LOBSTER DEALERS

COAST OF MAINE LOBSTER POUND 1204 State n Mass Mutual—See p 158

*LOBSTER POUNDS

COAST OF MAINE LOBSTER POUND 1204 State n Mass Mutual—See p 158

*LOCKER STORAGE

SPRINGFIELD ICE & FUEL CO 225 Hickory car icing 2510 Main—See inside Front Cover

LOCKSMITHS

Baver Philip 2429 Main

GIFFORD A W CO 43 Lyman tel RE 2-6513—See p 159

Rackliffe W C & Son 47 Dwight

*LONG DISTANCE HAULING

NEW YORK-MASSACHUSETTS MOTOR SERVICE INC 110 Taylor tel RE 6-4536—See p 247

*LUBRICANTS SPECIALIZED

VALLEY SALES COMPANY INC (Lubriplate) 101 Blaine tel RE 2-7754—See p 71

LUMBER—RETAIL

ANGERS LUMBER COMPANY 25-27 Portsmouth—See p 163

Bennett Lumber & Supply Co 62 Osgood

BOILARD A SONS INC 476 Oak IO—See opp Title Page and p 78

COLLINS LUMBER INC 5 Rose pl—See p 160

DECKER EDWARD S INC cor Franklin and Cass tel RE 6-2728—See top edge and p 163

East Springfield Mill & Lumber Co 784 Page blvd

Eaton Lumber Corp 129 Norfolk

FOREST PRODUCTS COMPANY 95 Shaker rd E Longmeadow tel LA 5-3337—See Back Cover

Hallahan Fred C Lumber Co 2 Birnie av

LUCIA LUMBER COMPANY 777 Silver Agawam Mass tels Spfd RE 6-7286 RE 6-7382—See p 164

LUMBER CENTRE INC 390 Albany tel RE 3-2141—See p 161

LYNCH H F LUMBER CO 366 Memorial av West Springfield tel RE 9-4781—See p 164

NIMS B D LUMBER CO 253 Baldwin West Springfield tel RE 2-6253—See p 1043

Orchard Mill & Lumber Co 49 Pinevale IO

Plante & Gaudet Lumber Co 3415 Main

Robbins George W & Sons Co 319 Parker IO

ROY J G LUMBER CO (and wholesale) 861 Meadow Chicopee tels Chicopee LY 4-4731 or Springfield RE 9-4737—See p 165

SPEAR LUMBER CO INC PO Box 33 Feeding Hills Mass yard West Suffield Conn tel Windsor Locks North 8-7045—See p 165

Springfield Lumber Co Inc rear 15 Page blvd and 61 Page blvd

THIBERT P D LUMBER CO INC 60 Island Pond rd cor Allen tel RE 4-5601—See p 162

Union Lumber & Supply Co 15-17 Dale

VADNAIS LUMPER COMPANY INC 1023 Page blvd—See p 166

VALENTINE LUMBER & SUPPLY CO 102 Albany—See p 166

Wessell Millwork & Lumber Co 911 State

LUMBER—WHOLESALE

DECKER EDWARD S INC cor Franklin and Cass tel RE 6-2728—See top edge and p 163

GARELCO SALES CO 95 Shaker rd E Longmeadow tels LA 5-3316 5-3317 5-3318—See Back Cover

GARRETTSON-ELLIS LUMBER CO 95 Shaker rd E Longmeadow tels LA 5-3316 5-3317 5-3318—See Back Cover

Grant Donald Lumber Co (625) 1387 Main

Holbrook Lumber Co (whol) (411-419) 146 Chestnut

Martin Lumber Co 983 Page blvd

Ruggles Carlos Lumber Co (916) 1387 Main

THIBERT P D LUMBER CO INC 60 Island Pond rd cor Allen tel RE 4-5601—See p 162

*LUNCH ROOMS

(See Restaurants)

*MACHINE SHOP EQUIPMENT

FOSS W J COMPANY 112-116 Broadway—See p 137

SPRINGFIELD AUCTION CO 769 Dwight tel RE 4-8896—See p 176

*MACHINE SHOP SERVICE

FERRARA SPRING & PARTS CO INC (Automotive) 740 Worthington tel RE 6-5446—See p 53

*MACHINE SHOPS

HAMPDEN BRASS AND ALUMINUM CO 262 Liberty—See p 174

*MACHINERY BUILDERS—SPECIAL

NATIONAL GAGE & DIE CO INC 11 Ramah Circle Agawam Mass tel Spfd RE 9-4709—See Back Cover and p 184

PERKINS B F & SON INC 939 Chicopee c Montgomery Willimansett mail address Holyoke PO Box 388—See p 177

MACHINERY DEALERS

Gladstone Machinery Exchange 117 Congress

Gutfarb Mandell (used) 54 Colton

Kowarsky Abraham (used) 1264 Dwight

MacDonald C S Inc 1238 Parker

*MACHINERY DEALERS—NEW AND USED

SPRINGFIELD AUCTION CO 769 Dwight tel RE 4-8896—See p 176

MACHINERY MFRS

Baush Machine Tool Co 156 Wason av

Bemis & Call Co 125 Main

Cogswell Manufacturing Co 362 El Paso

MacKenzie Tool and Engineering Co 88 Andrew

Methe E L Machine Co 30 Taylor

PACKAGE MACHINERY COMPANY (package and wrapping machines) main office and factory E Longmeadow—See p 182

PERKINS B F & SONS INC 939 Chicopee c Montgomery Willimansett mail address Holyoke PO Box 388—See p 177

PERKINS MACHINE AND GEAR CO (gears) factory and general offices Circuit av c Palmer West Springfield tel RE 7-4751—See p 175

Reda-Turner Mfg Co Inc 311 Page blvd

VAN NORMAN INDUSTRIES INC 3640 Main—See p 185

Worthington Co (202) 317 Dwight

*MACHINERY MOVERS

HAMRE OSMOND C 610 Armory—See p 235

Residential Heating and Air Conditioning
W. C. LINE CO., INC.
586 Riverdale St., W. Spfd., Mass., Tel. RE 6-6357
MFRS. DUCTS & FITTINGS

"Better Be Safe Than Sorry" INSURE WITH
PRESTON AND OLMSTEAD, INC. INSURANCE and BONDS
TEL. RE 2-5161

SULLIVAN J J THE MOVER INC 385 Liberty—See p 246

MACHINISTS

Block Machine Tool Co Inc 25 Carew
Dorset Mfg Co 23 Dorset
Forging Tool & Die Co 454 Walnut
Hayden Machine & Tool Works 3 Amboy ct
Highland Machine and Grinding Co 284 Wilbraham rd
Hudson Tool Co 14 Napier
K & W Machine Works 161 Verge
Mitchell Machine & Tool Co Inc 224 Hancock
NATIONAL GAGE & DIE CO INC (specialists) 11 Ramah Circle Agawam Mass tel Spfd RE 9-4709—See Back Cover and p 184

*MAIL ADVERTISING SERVICE

COLLINS HELENA M (504) Young Bdg 1653 Main—See p 191A

COURT SQUARE SECRETARIAL SERVICE mailings IBM executive justified composition mimeograph multilith printing (349-350) 31 Elm tel RE 4-6448 nights Sundays and holidays tel Wilbraham LY 6-3055

---

*MAILING FOLDING AND INSERTING

COLLINS HELENA M (504) Young Bdg 1653 Main—See p 191A

*MANAGEMENT CONSULTANTS

Scovell Wellington & Company (600) 293 Bridge tel RE 4-3181

*MANICURES

(See Beauty Shops)

MANUFACTURERS' AGENTS

Alderman Willard W S 27 Westernview
Ashley Maurice 109 Bronson ter
Bellows Co (38) 182 State
Benham Charles L 497 Sumner av
Brunet Paul A 51 Avon pl
Carey J E Co (412A) 1537 Main
Case H W Sales Co (416) 145 State
Cassidy J H & Son Co (tools) (725) 1387 Main
Elliott Chauncey O 11 Greenleaf
Goldman Robert I 191 Benz
Hay Gordon T (3) 129 Sumner av
Hayes Frederick B Jr 90 Talbot rd
Jones-Murdock Co (202) 292 Worthington
Maloney Joseph M 117 Monrovia
Marden Richard D (310) 121 Lyman
OTT RAY J 144 Gillette av tel RE 4-5204—See p 79
Perkins George C (820) 1387 Main
Perkins James A Co (515) 1537 Main
Pioneer Tool Supply (38) 182 State
Price Robert D Associates (819-820) 1387 Main
Solt Arthur P 107 Albemarle
Spencer Aaron D 682 Sumner av
Tober Alfred A (sporting goods) 1267 Dwight

*MANUFACTURERS' AND MILL SUPPLIES

(See also Mill Supplies)

LEWIS CHARLES C CO THE 209 Page blvd tel RE 3-2121—See p 237

*MANUFACTURING CHEMISTS

YOUNG W F INC 111 Lyman—See Back Cover

MAP PUBLISHERS

MANNING H A COMPANY (317) 33 Lyman—See p 209
Nirenstein's National Realty Map Co 377 Dwight
PRICE & LEE CO THE (Arrow) (504) Young Bdg 1653 Main main office 248 Meadow New Haven Conn—See p 210

*MAPS

ARROW MAPS (Arrow) The Price & Lee Co publishers (504) 1653 Main —See p 210

MARBLE WORKERS

BANNON JOHN J CO (contractors) 357 Albany—See p 243
Doran Joseph F 11 Dickinson

MARKET GARDENERS

Frank's Market Garden 1398 Allen
Guidetti Natale 197 Nottingham

*MASON CONTRACTORS

(See also Contractors—Mason)

ADAMS & RUXTON CONSTRUCTION CO (910) 1387 Main—See p 93
ANDERSEN AND SCOLARI 1059 Sumner av tel RE 9-6114—See p 94
BEAUDRY CONSTRUCTION CO 142 Hancock tel RE 7-0212—See p 107
LEDUC MARC V 41 Hillside dr E Longmeadow tel RE 4-4283 (after May 15th call Information for new number)—See p 100
LEY CONSTRUCTION CO (building construction) 1215 Main and 124 State tel RE 3-2151—See p 101
MONDOUX J ROLLAND 32 Montmorenci tel RE 2-4476—See p 110
ROY J G & SONS CO office and yard 21 Silver tel RE 2-1177—See p 105
SAPELLI CONSTRUCTION CO INC 530 St James av—See side lines and p 106

*MASONS' SUPPLIES

(See also Building Materials and Supplies)

ANGERS LUMBER COMPANY 25-27 Portsmouth—See p 163
BOILARD A SONS INC 476 Oak IO—See opp Title Page and p 78
COOK BUILDERS' SUPPLY CO 850 Memorial av WSpfd tel RE 2-3193—See p 187
SPEAR LUMBER CO INC PO Box 33 Feeding Hills Mass yard West Suffield Conn tel Windsor Locks North 8-7045—See p 165
THIBERT P D LUMBER CO INC 60 Island Pond rd cor Allen tel RE 4-5601—See p 162
VALENTINE LUMBER & SUPPLY CO 102 Albany—See p 166
VADNAIS LUMBER COMPANY INC 1023 Page blvd—See p 166

MASSAGE

Laws Florence A Mrs 18 Hawley
Lolos Speros N (26) 333 Bridge
Pease Ariel C (306) 1421 Main
Sulphur Vapor Baths & Massage (414) 175 State
Winkler Allyn H (330-332) 196 Worthington

*MASSAGE SERVICE

YOUNG MEN'S CHRISTIAN ASSOCIATION 122 Chestnut—See p 251

MATCH MFRS

Diamond Match Co The (paper book matches) 125 Paridon

MATTRESS MFRS

Conway Bedding Co Inc 185 Rowland
Standard Mattress & Sales Co Inc 40 Napier
US Spring Bed Co 228 Birnie av

MEATS—RETAIL

Appleton Bros 108-110 Oak Grove av
Ascher Abe M 520 Union
Auburn Market 2140 Main
Bellevue Market 248 Belmont av
Bianco's Market 270 Eastern av
Bond Market 328 Chestnut
Brown Arthur E 576 Chestnut
Burstein's Meat Market 126 Ferry
Busi Teresa Mrs 56 Locust
California Market 627-629 Dwight
Cambridge Market 156 Cambridge
Capaccio Nicholas J 166 Hancock
Carl's Super Market 234 Orange
Chernick Milton M 1183 Dwight
Contrino Super Market 300 Hancock
Davis John E 2830 Main
Davis Salim R 116 Ferry
Decker's Market 4 Wilmont
Deerfield Market 187 Orange
Dickinson Quality Market 607 Dickinson
Donohue B J Inc 139-143 Magazine
Federal Street Market 902 Worthington
Fontana's Market 569 Worthington
Fulton Market 906 Carew
Gioscia's Market 830-836 Columbus av
Grant's Market 67-67½ Sumner av
Great Atlantic & Pacific Tea Co The main office (7th fl) 29 Worthington store 2633 Main
Growers Outlet Inc 2018-2030 Main
Guardione Anthony 165 Hancock

FRIGIDAIRE Household Appliances
New England Jobbers for Washing Machine Parts
Service Dept. and Show Room: 48 DWIGHT ST.
TELEPHONE RE 7-4741
C. J. Roberts Engineering Company

REAL ESTATE RENTALS APPRAISALS
A. C. WHITE, JR., REALTOR
496 Bridge Street Telephone RE 2-5109
INSURANCE PROPERTY MANAGEMENT MORTGAGE LOANS

GENERAL INSURANCE **MacDONALD & JOHNSON, Inc.** TELEPHONE RE 6-5461
(607-608-609-610) 1387 MAIN STREET

Phones RE 9-9639 RE 2-1057
SAPELLI CONSTRUCTION CO., INC.
530 ST. JAMES AVENUE
Contractors - Masons Carpenters - Builders

Meats—Retail—continued

Hymie's Meat Market 669 Dickinson
Kaplan Abraham 1228 Dwight
Knox Street Market 17 Knox
Levine David 439 State
Mazzaferro Domenick F 1108 Columbus av
Meatland Inc 585 Columbus av and 30 Eastern av
Mohican Stores Inc 254 Bridge
Nelson's Market 117 Spring
Orchard Food Center 535 Main IO
Page Food Market 604 Page blvd
Popular Food Market Inc 59 Napier
Purity Market 703 Main
Pyznar Stanley A 204 Wilbraham rd
Red's Market 772 Carew
Rose Market Co 1175 Main
Rosso Edward J 1235 Sumner av
Royal Super Market 2092-2096 Main
SPRINGFIELD PUBLIC MARKET INC 1176 Main—See p 129
Tillman's Market 2049 Main
Toomey Market 642 Dwight
Union Market Inc 17 Sanford
Uzar Anthony F 84 Cass
Webber Isaac 113 Massasoit
X Quality Market 428 Dickinson

MEATS—WHOLESALE

(See also Provisions—Wholesale)

Armour & Co 152 Lyman
Hampden Beef Co Inc 203 Liberty
Hemsworth Frederick W 385 Liberty
Lewis Beef Co 140-142 Lyman
Springfield Beef Co Inc 190-192 Chestnut
Springfield Provision Co Main at Chicopee line
Swift & Co 130 Lyman
Viking Meat Products (and retail) 228 Chestnut
Wholesale Beef Co (3B) 132 Belmont av
Wilson & Co 1880 Columbus av
Witkin Provision Co 385 Liberty

*MECHANICAL ENGINEERS

(See Engineers—Mechanical)

MEDICINE MFRS — PATENT AND PROPRIETARY

Eastern Co Chiropodist Supplies 72 Belle
YOUNG W F INC 111 Lyman—See Back Cover

*MEN'S CLOTHING

(See Clothing—Men's)

MEN'S FURNISHINGS — RETAIL

(See also Clothing—Men's)

Aronson's 1103-1111 Main
Ben's Men's Shop 792 State
Edwards 288 Bridge
FORBES & WALLACE INC 1414 Main corner Vernon—See top lines and p 114
Gordon's Army & Navy Stores 1126 Main
HAYNES & CO INC 1502 Main—See p 86
Lavene M Inc 1149 Main
Livi Frank J 152 Main IO
MAN'S SHOP THE 1477-1479 Main—See top lines and p 116
Regal Men's Shop 1472 Main
STEIGER ALBERT COMPANY 1477-1479 Main—See top lines and p 116
Thomas Inc 303 Bridge
Woodrow Men's Store 1640 Main

MERCANTILE AGENCIES

Associate Credit Bureaus of America Inc 276 Bridge
Corliss Adjustment Bureau and Medical Service Division (504) 293 Bridge
CREDIT BUREAU INC 276 Bridge tel RE 6-4511—See p 112
Credit Bureau Reports Inc 276 Bridge
Dun & Bradstreet Inc (612) 1200 Main
HAMPDEN REPORTING SERVICE (312-314) 31 Elm tel RE 9-2561——See p 89
Merchants Reporting Service (6) 66 Vernon

*MERCHANT TAILORS

(See Tailors—Merchant and Tailors)

METAL DEALERS

Eastern Enterprises 64 Ferry
LEWIS CHARLES C CO THE 209 Page blvd tel RE 3-2121—See p 237

*METAL EAVE TROUGHS AND CONDUCTORS

POWELL BENJAMIN SONS INC 109-115 Allen—See side lines and p 250

*METAL PATTERNS

CARLSON PATTERN SHOP INC 616 Berkshire av tel RE 7-9122—See p 204

METAL STAMPING

International Stamping Co 60 Wilbraham rd
National Metal Specialties 69 Pease
Universal Tool Co Inc 33 Rose pl

*METAL STAMPING AND SPINNING

MILLER A G COMPANY 53 Batavia tel RE 2-9297—See p 232

METER MFRS

Bowser Inc 30 Kenwood ter

MILK DEALERS

(See also Dairies)

Abbe Charles E 1027 Liberty
Boshko Thomas F 224 Tinkham rd
Center-State Milk Co Inc (whol) 1514 State
DAYLIGHT DAIRY PRODUCTS 18-22 Kirkland av Ludlow Mass tel Ludlow JU 3-3967—See p 187
Dusza Albert W 844 Berkshire av IO
FOREST PARK DAIRY INC 343 Shaker rd East Longmeadow—See p 187
Foskit William G 44 Lafayette
Garvey Michael 826 Liberty
MALLORY F B INC 45-55 Pomona—See p 188
Melrose Dairy 88 Acushnet av
O'Connor James V 61 Parkside
O'Connor Thomas J 142 Merrimac av
Phillips Andrew A Jr 875 Chestnut
SEALTEST ICE CREAM AND SEALTEST DAIRY PRODUCTS General Ice Cream Corporation mfrs and distributors 134 Cass tel RE 6-8322
Tancrati Armand N 47 Huntington
Teehan's Dairy Inc 125 King

*MILKING MACHINE MFRS

PACKAGE MACHINERY COMPANY main office and factory E Longmeadow—See p 182

MILL REMNANTS

New England Mill 687 State

MILL SUPPLIES

FOSS W J COMPANY 112-116 Broadway—See p 137
INDUSTRIAL EQUIPMENT AND SUPPLY CO 419-425 Main—See p 138
Reil Hardware and Mill Supply Inc 125-129 Dwight
Stacy Supply Co 41-43 Taylor
Standard Industrial Supply Co Inc 246 Chestnut

MILLINERS

Della's Hat Shop 172½ Main IO
Edna's Hat Shoppe (515-516) 1490 Main
Elinor's Millinery 9 Dorset
Farber & Reeves Inc 291 Bridge
Fleurette (301) 340 Bridge
Jo Belle 837 State
Klopfer Arthur 1804 Main
LaMode Shop 28 Vernon
Marcelle Inc 1474 Main
Millinery Center 10 Harrison av
Millinery Fashions 1666 Main
Smart Millinery Shop 1790 Main

*MILLING MACHINES

VAN NORMAN INDUSTRIES INC 3640 Main—See p 185

*MILLWOFK

LUCIA LUMBER COMPANY 777 Silver Agawam Mass tels Spfd RE 6-7286 RE 6-7382—See p 164
LUMBER CENTRE INC 390 Albany tel RE 3-2141—See p 161
LYNCH H F LUMBER CO 366 Memorial av West Spfd tel RE 9-4781—See p 164
ROY J G LUMBER CO 861 Meadow Chicopee tels Chicopee LY 4-4731 or Springfield RE 9-4737—See p 165
SPEAR LUMBER CO INC PO Box 33 Feeding Hills Mass yard West Suffield Conn tel Windsor Locks North 8-7045—See p 165

See DEVENS REALTY CO. FOR A HOME OR MORTGAGE LOAN
31 ELM STREET TEL. RE 9-1513

1490 MAIN ST. **SPRINGFIELD FINANCE CO., INC.** Tel. RE 4-3193
General Loans — Springfield Acceptance Co. — Auto Financing

THIBERT P D LUMBER CO INC 60 Island Pond rd cor Allen tel 4-5601—See p 162

VADNAIS LUMBER COMPANY INC (specializing in kitchen cabinets) 1023 Page blvd—See p 166

VALENTINE LUMBER & SUPPLY CO 102 Albany—See p 166

WALKER MILLWORK CO INC 211 Liberty tel RE 3-5417—See top lines

*MIMEOGRAPHING

COLLINS HELENA M (504) Young Bdg 1653 Main—See p 191A

*MODEL MAKERS

(See also Pattern Makers)

CARLSON PATTERN SHOP INC 616 Berkshire av tel RE 7-9122—See p 204

*MOLDS FOR PLASTICS

CARLSON PATTERN SHOP INC 616 Berkshire av tel RE 7-9122—See p 204

MONUMENTAL WORK

Freedman Monument Co The 1104 Dwight

Highland Monumental Works 1620 State

Milne George P & Son 371 Bay

NORMANDEAU MEMORIALS 1635 Riverdale WSpfd tel RE 4-0168

Springfield Memorial Co 18 Berkshire av

Venezian Monumental Works 1587 State

MOP MFRS

Cambridge Mop Co 34 Cambridge

*MORTGAGE LOANS

(See also Loans)

A A 1 REALTY CORP 50 Saratoga—See Front Cover top lines and p 214

CHICOPEE FALLS SAVINGS BANK 91 Main Chicopee Falls tel LYceum 4-4751

CHIZ WILLIAM Z 13 Elm tel RE 9-9010—See top corner card

CLARK HENRY M CO 270 Worthington—See foot lines and p 215

DECOTEAU N PAUL (302) 26 Vernon—See p 226

DEVENS REALTY CO (214) 31 Elm—See foot lines and p 223

DILLON J J (411) 1200 Main tel RE 3-7770—See foot lines

FLYNN ROBERT J AGENCY (530) 293 Bridge—See p 216

FOLEY & FRENCH ASSOCIATES 581 Westfield (on the hill) West Spfd tel RE 7-8638—See p 1047

FREEDMAN IRVING O COMPANY 90 State tel RE 2-3147—See front edge and p 217

FULLAM AND COMPANY East Elm Bdg 110 Elm West Spfd tel RE 6-6351—See p 1046

GENTILE ASSOCIATES 852 State tel ST 8-4506—See top lines and p 218

HIGHLAND CO-OPERATIVE BANK 864 State branches 23 Elm and 36 Oak IO—See p 67

HINCH EDWARD A (Ed) (East Longmeadow Realty) 159 N Main East Longmeadow tel LA 5-2139—See p 224

JOHNSON E D CO (402) 1562 Main—See p 226

LOMAS CHARLES B COMPANY THE Court Square Bdg 23 Elm—See Front Cover

MACMILLAN & SON REALTORS 100 Chestnut

MORTGAGE SERVICE CO 135 State—See p 219

MURPHY EDW J CO 1537 Main—See top lines

RAMAH REALTY CO INC 330 Walnut Agawam tel RE 6-1846—See p 220

SECURITY BANKING COMPANY 1665 Main tel RE 7-4384—See p 69

SMITH SEYMOUR M (417-418) 115 State—See p 224

SPRINGFIELD CO - OPERATIVE BANK 81 State —See p 68

SPRINGFIELD FEDERAL SAVINGS AND LOAN ASSOCIATION 133 State tel RE 7-4774—See p 188

SPRINGFIELD SAFE DEPOSIT AND TRUST COMPANY 127-131 State tel RE 7-4321—See insert opp name Alphabetical Directory and p 60

TALBOT JOSEPH O 50 Saratoga—See Front Cover top lines and p 214

THIRD NATIONAL BANK AND TRUST COMPANY OF SPRINGFIELD main office 1391 Main Spfd WSpfd office 85 Elm WSpfd—See insert opp name Alphabetical Directory and p 61

UNION TRUST COMPANY OF SPRINGFIELD MASSACHUSETTS Central Bank 1351 Main branches 3316 Main 618 Page blvd East Spfd 225 Memorial av West Spfd Drive-in Banks at Central Bank and WSpfd—See insert opp name Alphabetical Directory and p 62

WEST SPRINGFIELD CO-OPERATIVE BANK 37 Elm West Spfd tel RE 6-2780—See p 1038

WESTFIELD SAVINGS BANK West Springfield branch 120 Elm West Spfd tel RE 9-2555 main office 100 Elm Westfield—See p 65

WORCESTER FEDERAL SAVINGS AND LOAN ASSOCIATION 1243 Main tels RE 9-7387-8-9—See p 189

*MORTGAGES

HAMPDEN SAVINGS BANK 19 Harrison av—See top lines and p 63

*MORTGAGES — PERSONAL AND VETERANS LOANS

HAMPDEN SAVINGS BANK 19 Harrison av—See top lines and p 63

SPRINGFIELD INSTITUTION FOR SAVINGS main office 63 Elm at Court Square branches 561 Sumner av at the X and 844 State at Winchester Square—See insert opp Institution for Savings Alphabetical Directory and p 64

*MORTGAGES—REAL ESTATE

DILLON J J (411) 1200 Main tel RE 3-7770—See foot lines

SPRINGFIELD FEDERAL SAVINGS AND LOAN ASSOCIATION 133 State tel RE 7-4774—See p 188

SPRINGFIELD INSTITUTION FOR SAVINGS main office 63 Elm at Court Square branches 561 Sumner av at the X and 844 State at Winchester Square—See insert opp Institution for Savings Alphabetical Directory and p 64

*MORTICIANS

BYRON'S FUNERAL HOME INC 684 State—See p 125

CURRAN-JONES INC 109 Main West Spfd tel RE 6-7742—See side lines and p 1042

DICKINSON-STREETER CO 305-307 State and 39 High Brattleboro Vt—See back edge

GRAHAM-WALLENGREN FUNERAL HOME 619 State—See side lines

HAFEY FUNERAL SERVICE 494 Belmont av—See Front Cover

MOTION PICTURE DISTRIBUTORS AND FILM EXCHANGE

Movocco Movies for all Occasions Co 14 Leonard

*MORTUARY CHAPELS

BYRON'S FUNERAL HOME INC 684 State—See p 125

MOSIAC WORK

A J W Tile Co Inc 156 Catherine

Griffin William P 235 Atwater rd

*MOTH CONTROL

AMERICAN EXTERMINTING CO INC 61 Vernon tel RE 3-1917 nights Sunday holidays RE 6-8496—See Front Cover

MOTION PICTURE DISTRIBUTORS AND FILM EXCHANGES

BAY STATE FILM PRODUCTIONS INC 35 Springfield Agawam Mass—See p 189

*MOTOR FREIGHT TRANSPORTATION

NEW YORK - MASSACHUSETTS MOTOR SERVICE INC 110 Taylor tel RE 6-4536—See p 247

*MOTOR FUEL OILS

HAMPDEN COAL & OIL CO INC (RPM) 161-191 Plainfield tel RE 9-4711—See p 199

*MOTOR TRANSPORTATION

ANDERSON & BENSON CORP central storage warehouse location 270 Liberty—See Back Cover

BRADFORD W. LEETE - Complete Insurance Service
ROOM 320, 293 BRIDGE STREET
TELEPHONE REPUBLIC 3-0050

PUNDERSON COAL CO. OIL — COAL — COKE
MOBILHEAT OIL BURNERS
29 LOGAN and (409) 145 STATE Tel. RE 4-5631

FIELD, EDDY & BULKLEY INSURANCE
1200 MAIN STREET PHONE RE 4-1112
Policies of Every Kind in All the Best Companies

TELEPHONE RE 3-5174 SPRINGFIELD
G-W GRAHAM-WALLENGREN FUNERAL HOME
619 STATE STREET SPRINGFIELD

*MOTOR TRUCK TIRES

FISK TIRE SERVICE INC (Fisk) 10 West tel RE 6-1887—See p 51

*MOTOR TRUCKING

GREYLOCK EXPRESS 64 Napier or 50 Chestnut North Adams tel RE 9-5387—See p 245

*MOTOR TRUCKING—INTERSTATE

NEW YORK-MASSACHUSETTS MOTOR SERVICE INC 110 Taylor tel RE 6-4536—See p 247

SPRINGFIELD & SUBURBAN EXPRESS INC 255 Liberty tel RE 2-8822—See p 248

MOTORCYCLE DEALERS

Wolfe's Cycle Sales Inc 429 and 435 State

MOTORCYCLE MFRS

Indian Co The (2d fl) 29 Worthington

MOTORCYCLE REPAIRERS

Hogan's Cycle Shop 1865 Page blvd

*MOTORS — ELECTRIC — WHOLESALE

OAKES ELECTRICAL SUPPLY COMPANY 251 Appleton Holyoke tel JE 3-3933—See p 120

*MOVING—LONG DISTANCE

ANDERSON & BENSON CORP central storage warehouse location 270 Liberty—See Back Cover

CABRINI MOVING SERVICE INC 531 Worthington tels RE 3-9183 - RE 6-8347 res RE 2-8900—See p 190

SULLIVAN J J THE MOVER INC 385 Liberty—See p 246

*MOTH PROOFING

BON-TON CLEANER & DYERS INC 11-15 Adams tel RE 7-3155—See p 84

*MOVING PACKING STORAGE AND SHIPPING

ANDERSON & BENSON CORP Central storage warehouse 270 Liberty—See Back Cover

SULLIVAN J J THE MOVER INC 385 Liberty—See p 246

MOVING VANS

Dempsey & Davis 500 Central

Dinan Leo W 66 Patton

*MOVING AND EXPRESSING

MELBOURNE J W MOVING & STORAGE 48 Willow tels RE 9-2661 RE 2-1234—See p 191

*MULLEN TESTERS—MFRS

PERKINS B F & SON INC 939 Chicopee cor Montgomery Willimansett mail address Holyoke PO Box 388—See p 177

*MULTIGRAPHING

(See also Letter Shops)

COLLINS HELENA M (504) Young Bdg 1653 Main—See p 191A

*MUNICIPAL BONDS

DAY R L & CO (817) 1387 Main—See p 73

ESTABROOK & CO (701-703) Third National Bank Bdg 1387 Main—See p 73

MUSEUMS

Barney Institute Barney Estate off end Longhill

Museum of Natural History Quadrangle (City Library Assn Grounds)

Pynchon William Memorial Bdg (Home of the Conn Valley Historical Society) Quadrangle (City Library Assn Grounds)

Smith George Walter Vincent Art Museum Quadrangle

Springfield Museum of Fine Arts 49 Chestnut

MUSIC DEALERS—SHEET

DRUM SHOP AND TEMPLE OF MUSIC THE 188 State tels RE 3-3935 - RE 4-0309—See p 192

MUSIC REGISTRY

National Popular Song Registry 136 Marsden

MUSIC TEACHERS

Abert Shireen L (piano) 285 Union

Accordion Center 122 Pearl

Accordion Mart Studios (2d fl) 193 Worthington

Aronson Milton (violin) (303) 1694 Main

Authier Lee (piano) (9) 215 Dwight

Babcock Luna M Mrs (piano) 661 Union

Beal Clarence L (piano) 178 Jasper

Beusee Edward E 87 Ingersoll Grove

Bevivino Anthony T (saxophone) 46 Beech

Blague Helen H Mrs (vocal) (3d fl) 1253 Main

Brogue Minnie E Mrs (piano) 69 Lebanon

Caputo Ralph A Jr (accordion) 179 Hancock

Catterucci Angelo 220 Eddy

Clark Helen G (piano) 39 Hawthorne

Clark Theda (piano) 38 Foster

Czochara Wallace S (vocal) 93 Primrose IO

Davis Raymond E (trumpet) 33 Haumont ter

Doyle Lillian A (piano) 413 Taylor

Drejd Porfiry (vocal) (3d fl) 1253 Main

Driscoll Beatrice R (piano) 96 Cambridge

DRUM SHOP AND TEMPLE OF MUSIC THE (brass string and percussion) 188 State tels RE 3-3935 - RE 4-0309—See p 192

Ekberg Ruth B Mrs (vocal) (11) 62 Harrison av

Ernst Lily Mrs 11 Grenada ter

Fini Louis (vocal) (3) 1051 Main

Freedman Maurice (violin) (321) 115 State and 19 Glendell ter

Gaulden Marie L (piano) 679 Union

Gauthier Grace Mrs (vocal-piano) 40 Lawndale

Gene's Accordion Academy 183 State

Gillooly Margaret D (piano) 570 Liberty

Hampden County Music School (violin) (404) 1653 Main

Hart George J (piano) 1253 Main

Hill Margaret (vocal) 116 Fort Pleasant av

Huffnagle Harry (harmony-composition) (4) 258 Worthington

Husson Alice M (piano) (5) 216 Pearl

Knox Kathleen D Mrs (piano) 15 Sachem

Landry Audrey C Mrs (piano) 482 Union

Lemme C Joseph (accordion) 447 Plumtree rd

Leone Amedeo (accordion) 122 Pearl

Lessing Nardus N (piano) 70 Ventura

MacComb Marjorie J (piano) 58 Wexford

Macek Karl (piano) (19) 1242 Main

Manley Hattie May (piano-organ) 185 Belmont av

McGuigan Francis J (piano) 28 Cole

Misterly Gaetano (violin) 179½ State

Moore Madelyn G (piano) 66 Itendale

Murphy Lillian D Mrs (piano) (G) 25 High

Musical Art Centre (6) 1242 Main

Ober Granville G 77 Andrew

Pellerin Henry C (piano) 194 Worcester IO

Pirnie School of Music (piano-organ) 183½ State

Pizzitola Music Studios (2d fl) 70 Worthington

Pratte Cecile (piano) 708 Chestnut

Quillici Albert M (violin) 84 Gilbert av

Randig Raymond (piano) (8) 7 Lillian

Regnier Louis A (vocal-violin) 18 Plainfield

Richards Rebecca B Mrs (piano) (11) 653 State

Robinson Glen (piano) 15 Sunapee

Rogers Earl A 21 E Alvord

Romano Gaetano (clarinet-saxophone) 853 Main

Schiff Annette Mrs (piano) 120 Fountain

Schilling Charles (organ-piano) 21 Lafayette

Secchi T Frank (accordion) 183½ State

Springfield Conservatory of Music Inc 54 Byers

Stepanov Luba G Mrs (piano) 60 School

Stoneman Lloyd A 398 Central

Tesoro Margaret K Mrs (piano) 30 Forest Park av

Thayer Bessie C (piano) 146 Myrtle IO

Waldron Gladys K (piano) 26 Wigwam pl

Whittum Gertrude (accordion) 23 Homer

Wise Julia F (7) 748 State

Wollmann Anna M (vocal) 36 Eldridge

MUSIC AND MUSICAL INSTRUMENTS—DEALERS

Blodgett's Music Store 169 State

Chalero's Music Co 331 Dwight

DRUM SHOP AND TEMPLE OF MUSIC THE 188 State tels RE 3-3935 - RE 4-0309—See p 192

Jubilee Music & Record Shop 62 Walnut

Music Center Inc 14 Dwight

Ricard's Violin Shop 8 Court House pl

Secchi's Music Shop 183½ State

Stanley's Music Mart (2) 2 New Dwight

Strohman Music Shop 372 Worthington

White Eagle Music Co 1882 Main

Sales — Rentals EDW. J. MURPHY CO., INC. - REALTORS Management
Mortgage Loans 1537 MAIN STREET - - - Tels. RE 3-3147, RE 3-3148 Appraisals

TELEPHONE RE 3-5111 FIRST SPRINGFIELD CORPORATION INVESTMENTS OF DISTINCTION SINCE 1932 100 CHESTNUT STREET

MUSICAL INSTRUMENT REPAIRERS

Chalero's Musical Instrument Repair Shop (2d fl) 274 Worthington
DRUM SHOP AND TEMPLE OF MUSIC THE 188 State tels RE 3-3935 - RE 4-0309—See p 192

NECKWEAR MFRS

Rapaport Neckwear Co (213) 121 Lyman

*NEEDLEWORK

(See Embroidery Hemstitching and Stamping)

NEON SIGNS

Ace Sign Co Inc rear 360 Armory
B & B Sign Co Inc 734 Worthington
MARCUS LEONARD H INCORPORATED (mfrs and erectors) 151 Dwight tel RE 7-3508—See p 233

NEWS DEALERS

Bill's Smoke Shop 839 Main
Green Archie M 560 State
Herchovitz Abraham 455 State
Pafitis George N 2891 Main
Pearson Louis J 76 Broadway
Rankin David Main c Bridge
Springfield News Co The 101 Taylor
Union News Co Union Station 57 Liberty
Vivenzio Salvatore 15 Lyman

*NEWSPAPER PUBLISHERS

WESTOVER PUBLISHING CO INC 73 Exchange Chicopee tel LY 2-0963—See p 194

NEWSPAPERS

(See also Publications)

Christian Science Monitor The Daily Newspaper 599 State
Jewish Weekly News The 38 Hampden
New England Homestead (biweekly) (803) 29 Worthington
SPRINGFIELD DAILY NEWS (evening) Republican Publishing Co publishers business office 32 Cypress display adv 16 Fort classified adv 12 Harrison av and 16 Fort—See p 193
SPRINGFIELD REPUBLICAN (Sunday) Republican Publishing Co publishers business office 32 Cypress display adv 16 Fort classified adv 12 Harrison av and 16 Fort—See p 193
Springfield Shopping News 340 Main
SPRINGFIELD UNION THE (morning) Springfield Union Publishing Co publishers business office 32 Cypress display adv 16 Fort classified adv 12 Harrison av and 16 Fort—See p 193
WESTOVER YANKEE FLYER Westover Publishing Co Inc publishers 73 Exchange Chicopee tel LY 2-0963—See p 194

*NEWSPAPERS AND PERIODICALS

WESTOVER PUBLISHING CO INC 73 Exchange Chicopee tel LY 2-0963—See p 194
WESTOVER YANKEE FLYER Westover Publishing Co Inc publishers 73 Exchange Chicopee tel LY 2-0963—See p 194

NOTARIES PUBLIC

(See also Lawyers)

(Springfield Notaries whose addresses could be obtained from personal canvass and available for work as such)

Aaron A Allen (308) 1694 Main
Abdala George S (38) 1214 Main
Abrams Max (410) 1387 Main
Adams Roger E (232) 31 Elm
Albano Michael W (23) 1214 Main
Albert Charles S (708) 1387 Main
Allen Horace E (1013) 1387 Main
Allen James L (605) 95 State
Alpert Earl (410) 1421 Main
Altieri Dominick 121 Spring
Anders Alice M Mrs (317) 31 Elm
Anderson Ernest N 60 Island Pond rd
Anderson Josephine M Mrs (3) 18 Vernon
Ansara Cosmo M (219) 31 Elm
Appleton Julius H (1013) 1387 Main
Armstrong Ralph A 1295 State
Aranow Walter A (535-537) 31 Elm
Aronstam Milton H (304) 115 State
Askinas Gerson (406-407) 175 State
Atkinson Robert B (301) 83 State
Auchter Frank (3d fl) 124 State
Auchter Robert L 133 State
Babcock Myrtle V 5 Elm
Bailey William J (317) 31 Elm
Ball E Esther (3d fl) 124 State
Bardach Lloyd S (21-22) 1214 Main
Bardwell Leland F 1391 Main
Barr Clarence A 19 Harrison av
Barry William R (815) 1200 Main
Barsom Benjamin F Jr 810 State
Bassett Evelyn M (306) 1537 Main
Bednarz Jane A (516) 31 Elm
Belunas June L (3d fl) 124 State
Berman Eugene B (453) 31 Elm
Best Dorothy F (539) 94 State
Bettigole Alfred W 130 Maple
Blair Rachel E Mrs (545) 31 Elm
Blossom William A 63 Elm
Bodfish Robert W (320) 31 Elm
Bozenhard Robert W (801) 95 State
Brennan Mary L (3d fl) 124 State
Bresnahan John J (539) 94 State
Brooks Clarence R (822) 1387 Main
Brooks Selden G (3d fl) 124 State
Brooslin Anna F (202) 1694 Main
Brown Eva A (8) 29 Myrtle
Buckley James H (710) 1387 Main
Buckley Joseph W (701) 95 State
Buckley Thomas A (701) 95 State
Burbank Daniel E Jr (516) 31 Elm
Burroughs Evelyn A 81 State
Busi Florence L Mrs (453) 31 Elm
Butler Jacob J (441) 31 Elm
Campbell Fred M (200) 44 Vernon
Canavan Charles D (721) 95 State
Caporale Philip W (36) 1214 Main
Carman Ernest W (649) 31 Elm
Carroll James M (718) 1387 Main
Cavanaugh Justin G (2d fl) 1421 Main
Chambers Chester J 127 State
Chevrier George P (412) 44 Vernon
Cignoli Ernest J 1134 Main
Cizek Robert W 1391 Main
Clampit Ralph V (414) 115 State
Clancy Donald A (310) 31 Elm
Clark R Stanley 270 Worthington
Clason Charles R (516) 1200 Main
Cohen Irving M (41) 1214 Main
Cohen Justin (545) 31 Elm
Cohen Louis H (216) 115 State
Collins Francis M (344) 31 Elm
Collins Howard J 19 Harrison av
Colton Henry F 1391 Main
Colton Raymond M 1295 State
Colwell Carl H 150 Main IO
Conley Marjorie E Mrs (313) 1562 Main
Constantino Michael A 180 Hancock
Cooley Edward B (201-202 and 211-212) 1340 Main
Cooley Sidney M (201-202 and 211-212) 1340 Main
Cooney William H (219) 83 State
Corey Anne M Mrs (510) 31 Elm
Corliss Howard C (504) 293 Bridge
Cote Aime H 53 Hillman
Cowett Joseph B (531) 31 Elm
Craig Ethel I (703) 1562 Main
Crowell Ralph W (342) 94 State and (342) 31 Elm
Crowley Anne E (610) 31 Elm
Cunliffe J William 3 Elm
Cutler Philip (5) 1242 Main
Damon Robena W Mrs (822) 1387 Main
Day Lucille R Mrs (38-39) 1214 Main
Deitz Louis J (36) 1214 Main
Dexter Ernest J (14) 1242 Main
Dibble Norris E (301) 83 State
Doherty Louis W (522) 31 Elm
Dolan Thomas W (243) 31 Elm
Donnellan Edward L (601) 1200 Main
Donnelly Thomas J (610) 31 Elm
Donovan Milton J (4th fl) 127 State
Douglas Claude E (542) 196 Worthington
Dowd Mary A (511) 1387 Main
Dowling Mary E 34 Sumner av
Doyle Frank Michael (420-421) 1200 Main
Doyle Patrick A (310) 31 Elm
Draymore A Robert (41) 1214 Main
Drexl Kate G (4th fl) 127 State
Dunning Ray P (904) 1387 Main
Eberhardt Harry O (1013) 1387 Main
Eden Margaret 81 Florida
Egan James F (510) 31 Elm
Ehrlich Harry M (516) 1387 Main
Ellis Peter G (212) 83 State
Ellis Theodore W (3d fl) 124 State
Emerson Robert R 127 State
Erickson Harold A 618 Page blvd
Eucalyptus Jane P (535-537) 31 Elm
Falk Myer 1319 Main
Fein Irving (338-339) 31 Elm
Fein Samuel L (2d fl) 1421 Main
Fein Sherman E (2d fl) 1421 Main
Fenton Dorothy H Mrs (202) 292 Worthington
Fenton Edward L (651) 31 Elm
Ferri Mary V (632) 31 Elm
Festa Norma N Mrs (614) 31 Elm
Field Henry A (3d fl) 1200 Main
Fitzgerald John M (326) 31 Elm
Fitzgerald Michael J Jr 111 Breckwood blvd
Flagg Raymond H 19 Elm

PARK CLEANERS and DYERS, Inc. Office and Works: 106 Kensington Ave.
"Dry Cleaning As It Should Be Done" Springfield, Mass. Phone RE 6-5476

A A 1 REALTY CORP. TELEPHONE RE 9-6577
JOSEPH O. TALBOT, Pres. :-: 50 SARATOGA STREET SEE PAGE 214

REAL ESTATE SERVICE PROPERTY MANAGEMENT
WHITE SERVICE CORPORATION
TELEPHONE RE 2-5109 496 BRIDGE STREET, SPRINGFIELD

Notaries Public—continued
Flagg Richard C 19 Elm
Flak Paul P (234) 31 Elm
Flood Donald B (701-703) 1387 Main
Foley William J (310) 31 Elm
Freedman Frank H (501) 1421 Main
Freedman Hyman 267-275 Chestnut
Freedman S King (407) 115 State
Friedman Lawrence D (647) 31 Elm
Fuller Clayton N (507-509) 95 State
Furcolo Foster (201) 1340 Main
Gaines Louis C (31-32) 1323 Main
Ganley Margaret E (523) 1200 Main
Garrison Nathan S 1295 State
Garvey Arthur T 12 Harrison av
Gath Howard E 1391 Main
Gaudreau Oscar E 264 Main IO
Geanacopoulos Socrates (219) 31 Elm
Gelin Isidore I (301) 1421 Main
Gilmore Preston D 1391 Main
Ginsberg Irving L (410) 1387 Main
Giustina Arthur D (516) 1200 Main
Glazier Bernard (326) 31 Elm
Glidden Barbara A Mrs (516) 1200 Main
Godfrey William A (516) 31 Elm
Goggin Thomas L (215) 83 State
Goodman Samuel 924 Main
Gordon Gurdon W (516) 31 Elm
Gordon Louis J (405) 115 State
Gatsis Andrew P (210) 83 State
Goulet Alfred C 270 Worthington
Granfield John J (211) 1303 Main
Granfield Patrick E (331-332) 31 Elm
Gray Thomas T 814 Alden
Griffin Eileen P (815) 1200 Main
Gumble Wolcott W 25 Elm
Halperin Leon 377 Belmont av
Halperin Norman 124 Island Pond rd
Hanley John T Jr (550) 31 Elm
Hanson Malcolm R 133 State
Harvey Nathaniel M (644) 31 Elm
Haskins William H 1351 Main
Hayward Gertrude C Mrs 286 Eastern av
Hegarty Gerald R (409) 95 State
Henry Grace M Mrs (315) 1490 Main and (3) 89 Sumner av
Herlihy Alberta S Mrs (410) 1421 Main
Hill Dorothy 24 Lyndale
Hird John W 2d (342) 31 Elm
Hoar David B (3d fl) 1323 Main
Hoar Ignatius M (3d fl) 1323 Main
Hoar Justin F (231) 196 Worthington
Holstein Melvin I 191 Plainfield
Holt Ernest C (402) 1200 Main
Houlihan Raymond D (3d fl) 1323 Main
Howatt W Harold (306) 1537 Main
Hupfer Oscar F Jr 47 Knox
Hurley Edward N (308) 145 State
Jennings Joseph R (610) 31 Elm
Kamberg Abraham (453) 31 Elm
Kane Michael G (247) 94 State
Kaps John D (434) 31 Elm
Kaufman Harold (30) 1323 Main
Keady George C Jr (239) 31 Elm
Keene Patricia A (701) 95 State
Kellar Mary V Mrs (349-350) 31 Elm
Kelleher Helen T 112 Forest Park av
Kelley Hazel F Mrs (627) 95 State
Kennedy John A 135 State
Kennedy Rena A 621 Worthington
Kerigan Joseph E (632) 31 Elm
Kern William J (651) 31 Elm
Keyes Daniel M Jr (601-602) 1200 Main
Kimball Edward J (2d fl) 1421 Main
Kimball Philip K (2d fl) 1421 Main
King Brian F 263 Central
King Raymond T (1022) 1387 Main
King Robert W (201) 1303 Main
Kingsbury Frederick M (1022) 1387 Main
Kinney Frank M (604) 1387 Main
Kirkland Robert C (614) 31 Elm
Kirkland Thomas H (614) 31 Elm
Kneeland Robert S (511-512-513) 1387 Main
Knowles Margaret E Mrs (41) 1214 Main
Kohn Sidney H (236) 31 Elm
Kramer Alfred R (610) 31 Elm
Kronvall Edward 127 State
Krupke Emil O 56 Maynard
LaCroix Jean R (507-509) 95 State
Landers James J (815) 1200 Main
Landis Edward B (234) 31 Elm
Larson Paul C 1391 Main
Lee William C (437) 31 Elm
Leger Marjorie M (705-706) 95 State
Lerner Herbert (21-22) 1214 Main
Lombard Paul I (415) 31 Elm
Lovett James J (451) 31 Elm
Lowe Margaret B (236) 31 Elm
Lyman Edwin H Jr (719-722) 1387 Main
Lynch M Imelda (523) 1200 Main
Lyons John J (651) 31 Elm
Madden John H (337) 31 Elm
Madsen G Harold (816) 1200 Main
Mahoney Charles F (201) 1340 Main
Malfas Harry N (10) 1242 Main
Mallary R DeWitt (301) 83 State
Malone Thomas B (334) 31 Elm
Marsh John F 494 Belmont av
Mastroianni Albert L (550) 94 State
McBride William A (39) 1323 Main
McCarthy Alfred C 1319 Main
McKeown Francis M (3d fl) 1323 Main
McMahon Bernard H 1319 Main
McQueston Josephine M Mrs 50 Elm
Meltzer Julius (507) 1387 Main
Michaelion Mary A Mrs (310) 31 Elm
Miles Agnes R (515-516) 1537 Main
Miner Morton B (315) 1490 Main
Moran Henry A Jr (638) 31 Elm
Moriarty James P (635) 31 Elm
Moriarty Josephine E (3d fl) 124 State
Moriarty Thomas V (342) 31 Elm
Morris Caroline A Mrs (508) 115 State
Moses Harvey H 1391 Main
Moynahan Margaret M (638) 31 Elm
Moynahan Stephen A (718) 1387 Main
Murphy Gerald T (338) 1694 Main
Murphy Robert E (529) 31 Elm
Murray Troy T (204) 124 State
Noffke Agatha V Mrs 70 Storms ct
Nolan Marion M (516) 1387 Main
Norton Irving T (542) 196 Worthington
Novak Benjamin D (308) 1694 Main
Nowak Joseph 534 Main IO
O'Connor Bernard T (202) 1200 Main
O'Malley John M P (46) 182 State
O'Neil Donald W (535-537) 31 Elm
Ott Nancy R (806) 95 State
Paige Timothy V (822) 95 State
Paine Earl H 1319 Main
Palmer George F (616) 31 Elm
Paradis J Albert 89 Sylvester
Parish Gerald J (32) 1214 Main
Parker Harry (324) 115 State
Parks Robert L Jr 135 State
Paroshinsky Arthur (32-33-34) 1214 Main
Patnaude Henry E (245) 31 Elm
Patterson James L 81 State
Peck Edward C Jr (326) 31 Elm
Penn Abraham B 703 Dwight
Perron Marguerite (4th fl) 127 State
Pessolano Vincent P (644) 31 Elm
Pettirossi Telemaco 42 Longhill
Pillsbury Frederick S (822) 1387 Main
Pitman Henrietta (1004) 1387 Main
Plumb Sanford C (534) 31 Elm
Powers Francis J (1025) 1387 Main
Price Lois L Mrs (3d fl) 124 State
Quinlivan Theodore V (39) 1323 Main
Quinn Emily M Mrs 19 Harrison av
Quirk John T Jr (451) 31 Elm
Raiche John J 694 Sumner av
Raine Lloyd M 354 White
Raleigh Frank T (439) 31 Elm
Raleigh Walter D (551) 31 Elm
Redfield Raymond S (812) 95 State
Reisner Samuel L (10-11) 1242 Main
Rice Horace J 5 Elm
Richards Clark L (308) 44 Vernon
Richardson J Bushnell Jr (301) 83 State
Richmond Jacob (313) 1562 Main
Rixon Albert V 32 Rittenhouse ter
Robinson Homans (4th fl) 127 State
Robinson John I (413-418) 95 State
Rosenbloom Joseph D (601) 95 State
Ross John D (409) 1200 Main
Russell Conrad A (812) 95 State
Ryan Charles V (510) 31 Elm
Ryan Charles V Jr (510) 31 Elm
Ryan Edward J (206) 145 State
Saab Charles E (218) 121 Lyman
Sabin Carl A 1295 State
St Germain D Joseph 100 Chestnut
Saks Philip E (350) 31 Elm
Saltzman Nathan J (410) 1421 Main
Sanderson Howard S (205) 167 State
Santucci Frank R 264 Worthington
Saunders Bertha M (206) 80 Court
Saunders John A 1319 Main
Schnetzer Leonard J 730 State
Scott Eva J (521) 1490 Main
Searle Emerson S (222) 31 Elm
Sears Harlan A 1391 Main
Seaver Blake A 137 Noel
Seyler John L (821) 95 State
Shapiro Jacob J (318) 1694 Main
Sharp Harry G 21 Cypress
Shea James R 182 Main IO
Shea Paul R 182 Main IO
Shea Philip J (705-706) 95 State
Sheehan Barbara E (1004) 1387 Main
Simons Samuel G (307) 1618 Main
Sloan Charles D (451) 31 Elm
Smith Abraham I (222) 31 Elm
Smith Dorothy S Mrs 88 Monmouth
Snow Norman L 5 Elm
Soja Stephen S (4-5) 529 Main IO
Spear Clayton S (302) 26 Vernon
Spooner Ralph S (434-435) 31 Elm
Stebbins Frederick Adams (904) 1387 Main
Steele Rodney C 5 Elm
Stewart Lewis J (411) 145 State
Stone Leland A (323) 31 Elm
Stothert Joseph C (38) 1214 Main
Streeter Richard C 305 State
Sullivan John F (635) 31 Elm
Swift Walter A (415) 31 Elm
Swirsky Joseph (447) 31 Elm
Szczepanek Evelyn E (323) 1618 Main
Tagliavini Carlo A (447) 31 Elm
Taylor Arthur G (403) 1421 Main
Tehan Francis P (510) 31 Elm
Thibert Paul D 60 Island Pond rd
Tilton Rufus H (208) 83 State
Trombly David J 156 Main IO
Trombly Everett L 156 Main IO
Trombly Leroy E 156 Main IO
Uman Frank L (447) 31 Elm
Vezina Armand B 809 Liberty
Vezina Raoul J 809 Liberty
Vogel Ellery L 1319 Main
Walker John J 270 Worthington
Wallace Dudley B (822) 1387 Main

HAMPDEN SAVINGS BANK
INC. 1852 - - - - - 19 HARRISON AVENUE
Small Loans on Individual Signatures Up to $1000
Repayable by monthly installments

Wallace Pearl L Mrs (531) 31 Elm
Walsh Dwight E (525) 95 State
Walsh Ralph P (525 95 State
Walsh William T (231) 31 Elm
Watkins W Edwin (317) 31 Elm
Webster John A 33 Elm
Weiner Nathan (406) 1653 Main
Weiss David W (323) 1618 Main
Weltman Sol W (545) 31 Elm
Wetherbee Elizabeth A (222) 31 Elm
Wilson Peter D (239) 31 Elm
Wilson Saul (235) 31 Elm
Wilson William J (605) 1200 Main
Winniman Douglas R (206) 145 State
Wright Earl H (539) 94 State
Yerrall William W (1013) 1387 Main
Young William C (801) 95 State
Zandan Samuel (250) 31 Elm
Zeo Vincent J (620) 31 Elm
Zlatnick Robert V (336) 31 Elm

*NOTARY PUBLIC SEALS

CHILDS R P STAMP CO (330) 1618 Main tel RE 3-1211—See foot lines and p 234

NOTIONS—WHOLESALE

Belldee Distributors 892 Carew

NOVELTIES—MFRS

Buxton Incorporated 93 Orleans

NOVELTIES—RETAIL

Pete's Novelty Co 1086 Dwight
Stevens Sales Co 322 Orange

NOVELTIES—WHOLESALE

Arch Novelty Co 1736 Main
Chapin Specialties Co Inc 37 Lyman
United Specialty Co 295 Lexington

*NUMBERING MACHINES

CHILDS R P STAMP CO (330) 1618 Main tel RE 3-1211—See foot lines and p 234

NUMISMATISTS

Keyes William M 1791 Boston rd

NURSERYMEN

Greenway Nursery 725 Parker
Harvey Nursery Co 71 Breckwood blvd

NURSES—GRADUATE AND AND PRACTICAL

Ahearn June M Mrs 163 St James blvd
Aldrich Grace A 29 Locust
Allyn Florence L 103 Garfield
Altree Beulah K Mrs 76 Harvard
Anderson Charlotte B Mrs 145 Allen
Anderson Ellen M 519 Tinkham rd
Angus Janet M Mrs 83 Walnut
Armstrong Verna H Mrs 81 Manitoba
Ayers Vina C 1604 Dwight
Bacon Georgia Highland Hotel Hillman
Barrett Eileen 84 Haskin
Barrett Freda K Mrs (12) 6 Sumner av
Barry Gladys W Mrs 80 Gatewood rd
Bassett Bertha H Mrs 40 Locust
Benway M Doris (1) 31 State
Billings Edith Mrs 56 Whittier
Bishop Grace V Mrs 410 Liberty
Bizilj Nancy C Mrs 89 Fernbank rd
Blaisdell Barbara Mrs 32 Marsden
Blanchard Harriet E 206 High
Blanchard Lorraine M 44 Carew ter
Blanchette Irene A Mrs 127 Cambridge
Blonstein Goldie Mrs (3) 1728 Dwight
Booth Elsie L Mrs 238 Edendale
Bradlyn Martha H Mrs (4) 17 High
Bradway Mildred L Mrs 363 Cooley
Brady Gertrude P 760 Chestnut
Bragdon Hazel B 54 Cumberland
Breinig Anna M 54 Cumberland
Brett Grace K 890 Berkshire av IO
Briggs M Beverly 236 Locust
Brockney Delia Mrs 56 Rosella
Bruno Eunice L Mrs (c) 106 Lionel Benoit rd
Burgess Dorothy I 23 Hyde av
Burke Mary J F 106 Tyler
Butler Mary K Mrs (8) 290 Sumner av
Call Bessie 210 High
Call Fannie 210 High
Cameron Theresa B Mrs 69 Kingsley
Camerata Elaine T Mrs 40 Howard
Campbell Marie P 63 Westford av
Carew Edna L 178 Belmont av
Casey Elizabeth G Mrs 78 Beaumont
Cawley Regina T 85 Belvidere
Cheetham Lucy I Mrs 8 Buckingham
Clark Alice Mrs 1036 Main
Clark Florence Mrs 165 MassAv
Colburn Lucy R Mrs (A) 154 Maple
Cole Ola J Mrs 163 Bloomfield
Colton Lillian S Mrs 471 Wilbraham rd
Condon Mary T 16 Walnut
Connery Vera R Mrs 14 Campechi
Connors Ella I 23 Colonial av
Conway Laura M Mrs 83 Oklahoma
Corcoran Anne M 892 Worthington
Corimer Rose M 656 Chestnut
Courtney Mary A (4) 15 Salem
Crawford Alice E 33 Pershing ter
Crawford Anna M 33 Pershing ter
Curry Delia J 81 Abbe av
Curto Doris T Mrs 579 Dickinson
Cushing D Sanders (2) 90 High
Dalton Flora A 99 School
Derose Columbia S Mrs 15 Beaumont ter
Doran Margaret T Mrs 14 Forest
Douglass Frances D Mrs 46 Groveland
Driscoll Gertrude E (4) 43 School
Ekengren Helen K Mrs 19 Maybrook rd
Ellison Sabina E Mrs 40 Locust
Eno Florence M 95 Yale
Fairbanks Marilyn C Mrs (2) 931 Worthington
Feeney Yvette L 1063 Worthington
Fenner Juliet Mrs (5) 147 Sumner av
Ferriter Doris A Mrs (4) 282 Union
Field Cora L 76 Cortland
Fitzgerald Catherine M 334 Chapin ter
Foote Virginia M Mrs 98 High
Ford Olga Mrs (6) 73 School
Fortin Edna L Mrs 199 Gresham av
Fredey Mathilda C 66 Melrose
Fuller Jessie E Mrs 111½ High
Gagnon Margaret 182 Florida
Gamache Henrietta Mrs (6) 23 Spring
Gardner Hazel Mrs 151 Maple
Gibouleau Marguerite M 850 Parker
Gifford Ida M Mrs (1) 124 Byers

WILLIAM Z. CHIZ
REAL ESTATE
MORTGAGE LOANS
FIRST OR SECOND
Tel. RE 9-9010 13 Elm St.

Ginley Elizabeth T 8 Huntington
Gladstone Phyllis L 103 Draper
Gloster Mary J 291 St James av
Goods Florence C 34 Cornell
Goodsell Margaret P Mrs 20 Lafayette
Gould Mildred S 48 Fort Pleasant av
Greene Mildred W Mrs (18) 90 Maple
Guerrera JoAnne Mrs 214 High
Haber Anna K Mrs 27 Nokomis
Hall Bernice 1036 Main
Hannigan Irene M 57 Maryland
Harrington William J Jr .604 Armory
Haskell Ethelyn M Mrs 156 Canterbury rd
Hawkins Madeline B Mrs (10) 6 Sumner av
Hayes Lillian M Mrs 39 Westford av
Healey Anne D Mrs 92 Spring
Henchey Anne R 878 Worthington
Herlihy Mary E 32 Byers
Hind Violet G (5) 6 Harriet
Hoadley Fay P Mrs 489 Newbury
Hoffman Jessie S Mrs 62 Westminster
Holland Mary A 259 Belmont av
Holovnia June M Mrs 329 St James av
Holton Charlotte E Mrs 104 Rollins
Houlihan Mary F Mrs 99 Miller
Hull Charlotte M Mrs 183 Northampton av
Hunt Viola E 3 Rosemont
Hupfer Alice E Mrs 180 MassAv
Husson Evelyn M (5) 216 Pearl
Igoe Stephania Mrs 4 Ashbrook
Jankowski Sally S Mrs (35) 76 Byers
Jenkins Lorraine F 42 Chapel
Jones Charlene Mrs 37 Judith
Jones Mabel E Mrs 24 Clifton av
Jones Ruth A 173 Thompson
Josselyn Emma B 14 Wesson
Keefe Helen M Mrs 14 Braddock
Kelliher Rose G Mrs (1) 6 Piney pl
Kennedy Kathleen J (8) 218 Pearl
Kline Doris M 45 Colonial av
LaBrecque Rita F 38 Greaney
Lanctoe Rose R Mrs 469 State
Larsen Ivy E Mrs 18 Spencer
Lloyd Alice F 15 Blake Hill
Lloyd Hazel Mrs (7) 300 Belmont av
Lynch Mary A Mrs (8) 292 Union
MacIver Ann C 74 Belmont av
Marlowe Alice Mrs 104 Mulberry
Marren Mary L Mrs 1011 Worthington
Martin Hattie B Mrs 740 Wilbraham rd
Martin Mary E 178 Maple
Matzko Barbara M 203 Denver
McCollister Blanche 15 Temple
McConville Agnes 31 Salem
McDonald Katherine C (8) 83 Winter
McDonald Miriam A 46 S Branch pky
McGown Hazel G (22) 8 Oak Grove av
McNair Anita E 327 St James av
McNally Joan T 24 Burlington
McNamara Lillian G (1) 547 State

YANKEE PEDLAR INN
Junction 202 and 5
Old Fashioned Food
ROOMS
DIAL JE 2-9494

Telephone RE 3-7770
J. J. DILLON
JOHN J. DILLON, JR.
REAL ESTATE - INSURANCE - MORTGAGE - BROKERS
Room 411 1200 Main St.

FIELD, EDDY & BULKLEY INSURANCE
1200 MAIN STREET PHONE RE 4-1112 Fire -- Accident -- Auto

TELEPHONE RE 3-6513 BENJAMIN POWELL SONS, INC. EAVE TROUGHS - LADDERS - ROOFING 109-115 ALLEN STREET

SULLIVAN COAL & OIL CO.
OIL BURNERS
SALES — SERVICE
Tel. RE 2-2181
Office and Yard: 436 TAYLOR STREET

Nurses—Graduate and Practical—cont

McQueen Blanche C Mrs 54 Newhall
Meacham Ethel R 19 Grenada ter
Metcalf Marion L 101 Abbe av
Milam Mary K Mrs 54 Cumberland
Miles Margaret Mrs 193 Worthington
Mitchell Alice L Mrs 49 Eastern av
Mooradd Sally O Mrs 306 Belmont av
Moore Dorothy M 14 Gladstone
Moran Elizabeth M 15 Dorne
Morris Shirley E Mrs 36 Medford
Mosher Evelyn M Mrs 43 Warner
Mulligan Bernadette I Mrs (6) 64 Avon pl
Murphy Frances Mrs (6) 89 Oswego
Murphy Margaret Mrs (37) 40 High
Murray Barbara A Mrs 306 Holcomb rd
Nadler Jennie T 48 Olmsted dr
Nelson Ruth A Mrs 81 Cambridge
Newcomb Harriot E 3364 Main
Newell Louise C 91 Albemarle
Noonan Mary A 150 Norfolk
Noris Ivy F Mrs 111 Bancroft
Norman Helen 324 Oakland
Norman Maude L Mrs 18 Agnes
Noska Anna M 123 Buckingham
Norwood Mary C Mrs (5) 282 Central
O'Connell Ann T Mrs 58 Freeman ter
O'Gorman Theresa Mrs 89A Longhill
Olsson Marie A Mrs 13 Campechi
Otting Evelyn M Mrs 19 Elsie
Patterson Beatrice A Mrs 864 Alden
Patterson Betty E Mrs 3 Niagara
Patterson Christine A 33 Norfolk
Peters Mary R (1) 22 Morris
Philipsen Laura E Mrs 42 Cliftwood
Phillips Mary M Mrs 104 Jardine
Towers Helen Mrs 470 Belmont av
Raimondi Helen M Mrs 142 Rosewell av
Reavey Kathryn W 82 Miller
Richardson Mildred E 31 Virginia
Rioni Rose R Mrs (4) 659 State
Roach Bernadette A 14 Morrell
Roche Vera A Mrs 178 Wason av
Rock Dorothy T Mrs 148 Central
Rogers Alice J Mrs 139 Everett
Rose Alice M 40 Orange
Rosenauer Hazel E Mrs 210 High
Ross Alice G 14 Summit
Rowland Mary M (10) 21 Spring
Roy Linda H 236 Oakland
Rudkin Elsie W Mrs 75 Malden
Ruel Florine D Mrs 36 Thomas
Ryan Barbara A Mrs 20 James
Rydz Wanda M 35 High
Salls Elizabeth M Mrs 45 Rochelle
Schauer Marlene K 16 Melrose
Schenck Elizabeth M Mrs 236 Arcadia blvd
Schilling Margaret L 149 Cambridge
Schnitzer Evelina M Mrs 52 Wellington
Schulbach Helen 83 Edgewood
Scott Effie M Mrs 657 Sumner av
Seguin Blanche G Mrs 890 St James av
Shanley Margaret Mrs 1293 Dwight
Shaw Marion M Mrs 92 Mapledell
Sheehan Elizabeth C Mrs 21 Noble
Skala Elizabeth G 93 Cedar
Smith Barbara M Mrs 126 Jenness
Smith Linnie M Mrs (48) 40 High
Snow Lula A Mrs 313 Orange
Spear Doris Mrs 100 Phillips av
Stanton Barbara A Mrs 92 Balfour dr
Stanton Dorothy C Mrs 716 Belmont av
Staples Ada C Mrs 57 Howes
Stone Frances Mrs 387 Oakland
Stratton Evelyn B 154 Mayflower rd
Stroop Patricia V 89 Hall
Sullivan Eleanor P 47 Worcester av
Sullivan Ina B Mrs (1) 21 Spring
Sullivan Kathleen K 64 Coleman
Switzer Mayme R Mrs 87 Superior av IO
Tanner Georgianna P (24) 108 Byers
Taylor Lee Mrs 20 Treetop av
Tenan Irene R Mrs 72 Massreco
Thomas Clara D Mrs 36 Dearborn
Todd Jeannette L (6) 6 Harriet
Toto Rose Ann Mrs 27 Dubois IO
Tourangeau Esther V Mrs 178 Bowdoin
Traskos Ruby M Mrs 46 Edwards
Tremblay Rita M Mrs 51 Ardmore
Trudeau Mary S Mrs 1103 St James av
Turner Roxie A Mrs 25 Merwin
Underhill Marie G Mrs 63 Howes
Vandal Grace Mrs (26) 364 Belmont av
Vanderscoff Lelia R Mrs 407 St James av
Varelakis Ann 1 Woodmont
Visiting Nurse Assn of Springfield The (11) 20 Maple
Volenec Mildred I Mrs 39 Maryland
Wade Helen L 126 Maynard
Wall Rita M Mrs 178 Bowdoin
Walsh Ellen C 142 Thompson
Ward Aline R Mrs 81 Victoria
Warren Helen R Mrs (8) 86 School
Watson Idella P Mrs (4) 6 Kenwood pk
Weaver N Elaine 66 Overlook dr
Weir Margaret M 84 Federal
Whispel Elizabeth Mrs (8) 744 State
Whitney Frances E Mrs 1083 Sumner av
Williams Jeannette 31 Windsor
Wilson Louise M (3) 3 Thomas
Wingard Opal A 160 Euclid av
Woods Ernestine B Mrs 140 Riverton rd
Wright Rhoda Mrs 91 Cambridge

NURSES' OUTFITS AND SUPPLIES

Woman In White Shop (307) 1383 Main

NURSES' REGISTRY

Nurses Professional Registry of Springfield 26 Maple

NUTS — EDIBLE — DEALERS

Bob's Peanut & Nut Co 15 Dorset

OCULISTS

(See Physicians)

*OFFICE RENTALS

WHITE A C JR REALTOR 496 Bridge —See foot lines and p 222

*OFFICE STATIONERY PRINTERS

NORTHEASTERN PRINTING COMPANY 74 White tel RE 2-3793—See p 207

OFFICE SUPPLIES AND EQUIPMENT

Atwell Co The (49) 182 State
Broadway Office Supply Co Inc 55 Vernon
Conklin Office and School Supply Co Inc 369-385 Worthington
Economy Forms Corp (202) 292 Worthington
Levinson Myer 48 Itendale
McBee Co The (1025) 95 State
McCallum Office Supply Co 115 Chestnut
Moore Business Forms Inc (607) 95 State
Olmstead William H (203) 121 Lyman
Pitney-Bowes Inc 84 Hillman
Reid A R 100 State
Remington Rand Inc 732 State
Sortergraf Co 162 Chestnut
Springfield Display & Fixture Co 333-339 Worthington
Springfield Office Supply Co 1615 Main
Standard Register Co (3) 66 Vernon
Standard Office Supply Co 34 Taylor
Waltham Salesbook Co (303) 121 Lyman

*OFFSET PRINTERS

NORTHEASTERN PRINTING COMPANY 74 White tel RE 2-3793—See p 207

*OIL BURNERS

NATIONAL AIROIL BURNERS Simons Burner and Petroleum Corp distributors 1001 Worthington—See opp inside Front Cover and p 197
TORIDHEET AUTOMATIC OIL-BURNERS Petroleum Engineering Corp sales and service 286 Worthington—See p 196
WINKLER BURNERS Simons Burner and Petroleum Corp distributors 1001 Worthington—See opp inside Front Cover and p 197

OIL BURNERS—MFRS

GILBERT & BARKER MFG CO factory and general offices Union at Cold Spring av WSpfd—See p 128

OIL BURNERS—SALES AND SERVICE

ARMORY LEHIGH FUELS INC office and yard 215 Albany—See Back Cover
AUTOMATIC OIL HEATING CO (Petro) 238 Dwight—See p 196
BELCHER LEONARD E INC 615 St James av tel RE 7-1166 or RE 7-0136 —See p 200

REAL ESTATE INSURANCE MORIN REALTY CORP. 1570 Main Street Tel. RE 6-4591

"Better Be Safe Than Sorry" INSURE WITH
PRESTON AND OLMSTEAD, INC. **INSURANCE and BONDS** **TEL. RE 2-5161**

BETTER HEAT INC 52 Belle tel RE 3-2178—See p 195
BLACK DIAMOND COAL & OIL CO yard office 17 Sheffield tel RE 7-1444 —See p 87
BOYER ARTHUR J INC 943 Berkshire av IO—See p 95
Brodeur Eugene & Sons 19 Alpha
Campbell's Service 28 Jasper
CITY COAL CO OF SPRINGFIELD INC 145 Armory—See foot lines and Back Cover
CONVERSE-CARLISLE COMPANY (Timken Todd and Thatcher) general offices and plant 195 Armory
Dave's Oil Burner Service 57 Eckington
Detroit Controls Corp (516) 1537 Main
Dickson C A 34 Tyler
Harvey-Whipple Inc 2155 Columbus av
Harvey's Sid of Mass Inc 1077 Columbus av
Leader Engineering Co 61 Bliss
LINE W C CO INC 586 Riverdale West Spfd tel RE 6-6357—See foot lines
McCLEAN FRED C HEATING SUPPLIES INC 47 Park—See side lines
Pilgrim Oil Burner Co 338-340 Chestnut
PUNDERSON COAL CO 29 Logan - downtown office (409) 145 State—See foot lines and p 88
Rexoil Co 19 Alpha
Rivest A V Service Corporation Robbins rd
RIVEST ALFRED V CO Robbins rd tel RE 4-6454—See p 201
ROBERTS F L & CO INC 229 Albany service stations at Six Corners 1214 Columbus av 2243 Columbus av corner Sumner av and White corner Johnson and Dickinson 1575 State 30-40 Liberty 981 Boston rd 932 Dwight 181 Elm Westfield 42 Chicopee st Chicopee 30 Canal st Holyoke 338 Westfield WSpfd—See p 197
SIMONS BURNER AND PETROLEUM CORP 1001 Worthington—See opp inside Front Cover and p 197
SPRINGFIELD ICE & FUEL CO 225 Hickory car icing 2510 Main—See inside Front Cover
SULLIVAN T J COAL CO 436 Taylor tel RE 2-2181—See top corner card
SWETT BROS INC (Delco-Heat-Lennox) office and sales rooms 78 Island Pond rd tel RE 7-0293—See p 198
TAIT-MAYNARD FUEL CO INC 858 State—See p 88
WELLMAN & SON INC (Superfex) 112 White—See p 198
Wooden Ralph W 66 Braddock

*OIL DEALERS — WHOLESALE

NEW ENGLAND FUEL SALES CO 18 Bellevue av

*OIL HEATING EQUIPMENT

BETTER HEAT INC 52 Belle tel RE 3-2178—See p 195

*OIL PAINTINGS AND FRAMES RESTORED

MILLER J H PICTURE FRAMING CO 213 Dwight tel RE 2-9128—See p 206

OILS AND LUBRICANTS—DEALERS

(See also Gasoline Stations and Fuel and Range Oil)

BELCHER LEONARD E INC 615 St James av tel RE 7-1166 or RE 7-0136 —See p 200
BETTER USED CAR EXCHANGE INC 1567 to 1575 State tels ST 8-7361-2-3—See p 37
CORDNER CO INC main office and plant 123 Day West Spfd tel RE 3-4127—See opp inside Back Cover
Crown Petroleum Corp 55 Randall pl
United Petroleum Inc 1071-1101 Dwight

*OPERATING MECHANISM

CHAPMAN VALVE MANUFACTURING CO THE (for hand hydraulic or electric operation of valves and sluice gates) 203 Hampshire IO—See p 181

OPHTHALMOLOGISTS

Waugh Richey L Jr (419) 20 Maple

OPTICAL GOODS—MFRS

American Optical Co (412) 1490 Main
Bausch & Lomb Optical Co (320) 1618 Main
Belair-Taylor & Merritt Optical Co (203) 353 Dwight

*OPTICAL GOODS—RETAIL

CHENEY J E & STAFF INC 301 Bridge tel RE 6-2739—See Back Cover
JILSON RALPH INC 362 Bridge tel RE 3-2074 92 Main CFalls—See Back Cover

OPTICIANS—RETAIL

Buechler Albert A (409) 1490 Main
CHENEY J E & STAFF INC 301 Bridge tel RE 6-2739—See Back Cover
Clarke Albert L 272 Bridge
Dole DeWitt C 471 State
Edmund's Opticians 184 State
Harvey & Lewis Co The 1503 Main
High Street Opticians 60 High
JILSON RALPH INC 362 Bridge tel RE 3-2074 92 Main CFalls—See Back Cover
Mencarelli Nino J Inc 54 Vernon
Murphy P E 349 Bridge
OPTICAL SHOP THE 141 Bridge—See p 201
Reed Clinton H (308) 1570 Main
Springfield Optical Center 6 Maple
Star Opticians (4) 1660 Main
THOREN INC 130 Maple tel RE 9-3366 —See Back Cover

OPTOMETRISTS

Austin Robert F (305 and 306) 1562 Main
Buechler Albert A (409) 1490 Main
Dalessio Henry L (25) 1214 Main
Donovan Francis E (17-18-19) 333 Bridge
Donovan William A (512) 175 State
Frank & Roy Optical Shop (402) 1490 Main
Gaugeth Richard J (28) 1214 Main
Hartshorn's 1301 Main
Hayward Gertrude C Mrs 286 Eastern av
Kern David (2) 1660 Main
Larrow Frank W (304) 1490 Main
Levine I Morgan (44) 1323 Main
Maheu John C (2) 3098 Main
McGlynn & O'Neil (404-405) 1383 Main
Momnie Paul E 33 Mulberry
Monroe Ralph A (216) 1200 Main
Odentz Gerald E 409 Dickinson
Palmer Abraham E (309) 1618 Main
Palmer Milton L (309) 1618 Main
Plante John F 169 Fort Pleasant av
Rivett & Fromer 12 Vernon
Rodman Robert (212) 1694 Main
Ryan C Francis (214-215) 44 Vernon
Sandburg G L 119 State tel RE 2-6300
Shapiro Sidney N (204) 1562 Main
Shea Robert J 67 Chestnut
Smith Harry F (10) 529 Main IO
Smith Harry W (207) 1537 Main
Soutra Marcus S 814 State
Walsh Edward J 130 Berkshire av

ORGAN BUILDERS

Carter Albert E 829 Newbury

*ORGAN DEALERS

STEINERT M & SONS CO INC THE (Hammond Electric) 10 Stearns sq

*ORIENTAL RUGS

(See Rug Dealers)

ORTHOPEDIC APPLIANCES

Howard Frederic W (308) 1562 Main

OSTEOPATHIC PHYSICIANS

Bragg Fred A (408) 146 Chestnut
Catron Murry A (1) 31 Maple
Manley Victor J (409-411) 293 Bridge
Miller Bertha L 319 State
Weitzel Walter J 20 Marengo pk

*OVERHEAD DOORS

WALKER MILLWORK CO INC 211 Liberty tel RE 3-5417—See top lines

*OXYGEN SERVICE

L & R AMBULANCE SERVICE 449 State tel RE 9-4867—See p 29

*PACKAGE STORES

(See Liquor Dealers)

*PACKAGING MACHINERY MFRS

PACKAGE MACHINERY COMPANY main office and factory E Longmeadow—See p 182

*PACKAGING PAPER

ROURKE-ENO PAPER CO INC THE 851 State tel RE 7-4737—See p 203

ALBERT C. WHITE, JR., INC. **COMPLETE**
496 BRIDGE ST. **TEL. RE 2-5109** ***INSURANCE SERVICE***

FORBES & WALLACE . . SHOPPING CENTER FOR WESTERN NEW ENGLAND

SARAT FORD SALES Tels. SPFD. RE 4-1331, RE 3-3902
250 SPRINGFIELD STREET NORTH AGAWAM, MASS.
SALES SERVICE PARTS

*PACKERS

CABRINI MOVING SERVICE INC (furniture and crating) 531 Worthington tels RE 3-9183 - RE 6-8347 res RE 2-8900—See p 190
MELBOURNE J W MOVING & STORAGE 48 Willow tels RE 9-2661 - RE 2-1234—See p 191

*PAINT

MARTIN-SENOUR PAINTS Hall's Hardware Co Inc dealers 811 State—See p 130

*PAINT—COMMERCIAL

VALLEY SALES COMPANY INC 101 Blaine RE 2-7754—See p 71

PAINT—RETAIL

(See also Glass Dealers)

A and B Paint & Wallpaper Co 74 Cass
ANGERS LUMBER COMPANY 25-27 Portsmouth—See p 163
BOILARD A SONS INC 476 Oak IO—See opp Title Page and p 78
CARLISLE HARDWARE CO (and whol) main stores 1548 Main 359 High c Appleton—Holyoke branch stores Wilbraham and cor Parker—Sixteen Acres 1208 Main c State 168 Bridge 788 State 654 Page blvd 522 Sumner av 32 Oak—Indian Orchard 82 Elm WSpfd 9 N Main—Thompsonville 78 Main—Windsor Locks 92 Main—CFalls—See p 129
Clement Paint & Supplies Inc 928 Columbus av
Conn Valley Distributors 903 State
D & S Trading Center 2069 Main
DECKER EDWARD S INC cor Franklin and Cass tel RE 6-2728—See top edge and p 163
Dixon's Enterprises 473 Boston rd
Do-It-Yourself Center 1633 Bay
Fagan's Paint Centre 842A State
HALL'S HARDWARE CO INC (Martin-Senour Paints) 811 State—See p 130
Highland Paint & Wallpaper Co Inc 91 Taylor
Hoffman Paint & Wallpaper Company (and whol) 111 Chestnut
Kelleher's Wallpaper & Paint Shop 38 Harrison av
Lee Paint & Wallpaper 2894 Main
Lowe Brothers Co (and whol) 153 State
LUMBER CENTRE INC 390 Albany tel RE 3-2141—See p 161
Massachusetts Paint Co 15 Taylor
Morello Joseph 237 Dwight st ext
MORRISSEY BROTHERS COMPANY 141 Main IO and 36 Oak IO tel LI 3-3301—See p 130
National Paint & Wallpaper Co 2165 Main
Noonan Oil Co 229 King
Nowak's Inc 333 Columbus av
Plexcraft Paint & Wallpaper Co 15 Locust
RAYMONDS PAINT AND HARDWARE (Kyanize Paint) 508 Armory tel ST 8-0180—See p 130
ROSS H L CO INC (and whol) 5-7 Market—See p 202
Sherwin-Williams Co The 146 State
SPRINGFIELD WALLPAPER & PAINT CO (and whol) 486 Bridge tel RE 3-4111—See foot lines
Standard Paint and Wallpaper Co 1872 Main
THIBERT P D LUMBER CO INC 60 Island Pond rd cor Allen tel RE 4-5601—See p 162
Union Wall Paper & Paint Co 173 State
Wadsworth-Howland & Co Inc 203 Dwight
WALKER T M CO 31 Market tel RE 3-5158—See top lines
White St Paint & Supply Co 158 White
Winckel A C 162-164 Boston

*PAINT—RUST PROOF

VALLEY SALES COMPANY INC 101 Blaine tel RE 2-7754—See p 71

PAINT—WHOLESALE

Costigan W Lee Co Inc 5 Albany
Hampden Glass & Paint Co 54 Winter
VALLEY SALES COMPANY INC 101 Blaine tel RE 2-7754—See p 71

*PAINTERS—AUTOMOBILE

ROBINSON AUTO BODY CO 10 Fremont tel RE 3-0300—See p 45

PAINTERS AND DECORATORS

Belisle Aurelien H 921 Roosevelt av
Beusee Alvais G 83 Kenyon
Borys Albert 100 Everett
Bouchard Marcel W 47 Westminster
Bresky Jack 25 Thames
Callahan Louis W 48 Westford cir
Calloway John H 33 Pendleton av
Collings Albert & Son 26 Winding la and 1348 Allen
Colonial Painting Co 195 Eddy
Costello Thomas J 141 Dwight
Cote Adrien L 33 Kenyon
Enterprise Decorating Co (516) 1537 Main
Gaumond Edmund 2 Monmouth
Goldblatt Jacob 139 Orange
Gravel Alphonse J 607 Chestnut
Harrison Bros 591 Union
Harrison Russell A 53 Stebbins
Hervieux Wilfred P 25 Barber
Hupfer Walter G 72 College
Institutional Renovating Service (210) 458 Bridge
Johnson Harold E (8) 215 Dwight
Kie John F 52 High
Lawton Chester O 235 Boston rd
LeClair Alfred 3174 Main
Letendre Romeo 32 Noel
Loescher Martin R 622 Newbury
Lussier Ozarie 3025 Main
Metayer Ovide J 108 Shawmut
Monarch Co (516) 1537 Main
Monette Walter R 44 Harvey
Moreau Arthur L 301 Dickinson
Morton Robert I 19 Hobson
Murphy Patrick F 415 Dwight
Murphy William H 5 Fairway dr
Ouellette D P & Son 33 James
Parent Antonio 109 Draper
Pastel Decorators (27) 430 Belmont av
Payer John A 119 S Branch pky
Peat Raymond H 47 Sunapee
Plancon William A 23 Corcoran blvd

ROSS H L CO INC 5-7 Market—See p 202

Savage Arthur G 56 Loring
Scavotto Saverio L 44 Cambridge
Sharrow Orson R 27 Phoenix
Shaw Walter 10 Gladsworth
Stone Norman D 59 Cambridge
Taft Raymond L 127 Maynard
Talbot Lucien 136 Orange
Thibault Bros 1375 S Branch pky
Vadnais Bros 144 W Allen Ridge rd
Venturini Evaristo 16 Montford
Vezina Vincent 100 Euclid av
Welch James D 984 Main
Wells John R 68 Cambridge
Wendorff William 66 Cass
Worthington Paint & Wall Paper Co 4 Randall pl

PAINTERS' AND DECORATORS' SUPPLIES

SPRINGFIELD WALLPAPER & PAINT CO 486 Bridge tel RE 3-4111—See foot lines
WALKER T M CO 31 Market tel RE 3-5158—See top lines

*PAINTING—INDUSTRIAL

SPRINGFIELD INDUSTRIAL PAINTING CO (815) 1200 Main tel RE 3-0696

*PAINTING CONTRACTORS

MORELLO JOSEPH 45 Adams office tel RE 7-2397 res tel RE 6-5391
ROSS H L CO INC 5-7 Market—See p 202

*PAPER BAGS AND BOXES

FRANK BROS PAPER CO INC 49-51 Hampden tel RE 6-6354—See p 204

*PAPER BOX MFRS

(See Box Mfrs—Paper)

*PAPER CUPS

FRANK BROS PAPER CO INC 49-51 Hampden tel RE 6-6354—See p 204

PAPER DEALERS

Altman Bros Paper Co Inc (whol) 17 Patton
B & H Co 24 Fort
Bulkley Denton & Co (whol) 53 Wilbraham rd
Butler Paper Co (whol) 1899 Columbus av
Judd Paper Co (whol) (210) 172 Chestnut
ROURKE-ENO PAPER CO INC THE (wholesale) 851 State tel RE 7-4737—See p 203
Whitney-Anderson Paper Co Inc (whol) 28-32 Worthington

SALES RENTALS MANAGEMENT HENRY M. CLARK CO., REALTORS APPRAISALS MORTGAGE LOANS
270 WORTHINGTON ST. TEL. RE 7-0231

ALBERT STEIGER COMPANY
DEPARTMENT STORE - 1477-1479 MAIN ST.

PAPER DEALERS—PRINT WHOLESALE

Mill Brand Papers Inc 44 Hampden
O'MALLEY M J CO THE 220-224 Franklin tel RE 3-1014—See p 208
ROURKE-ENO PAPER CO INC THE 851 State tel RE 7-4737—See p 203

PAPER DEALERS — WRAPPING—WHOLESALE

Carter Paper Co 385B Liberty
FRANK BROS PAPER CO INC 49-51 Hampden tel RE 6-6354—See p 204
ROURKE-ENO PAPER CO INC THE 851 State tel RE 7-4737—See p 203
Thacker-Craig Paper Co 37-39 Taylor

PAPER HANGERS

(See also Painters and Decorators)

*PAPER MACHINERY—MFRS

PERKINS B F & SON INC (finishing) 939 Chicopee cor Montgomery Willimansett mail address Holyoke PO Box 388—See p 177

PAPER MFRS

Holyoke Card & Paper Co 95 Fisk av
New England Card and Paper Co Inc 22 Hanover
PREMOID CORPORATION (technical papers) Front opp First West Spfd—See p 1044
STRATHMORE PAPER COMPANY Front opp depot West Spfd tel RE 6-8301—See p 1045
Sullivan Paper Co Inc 30 Hanover

PAPER MFRS' SUPPLIES

Greenberg I & Co 49-55 Sharon

PAPER PRODUCTS

Eastern Container Corporation (mfrs) 320 Parker IO
Manifold Supplies Co (516) 1537 Main
Union Sales and Paper Co (whol) 115-121 Franklin

PAPER STOCK

(See also Junk Dealers)

Kimball Paper Stock Corp 33 Patton
Springfield Paper Stock Corp rear 120-134 Ferry

*PAPER AND PULP MILL EQUIPMENT

CHENEY BIGELOW WIRE WORKS 417 Liberty—See p 186

PARKS AND PLAYGROUNDS

Adams Playground 380 Wilbraham rd
Apremont Triangle bounded by Pearl Chestnut and Bridge
Beaumier Square bounded by Main Mill Belmont av Locust Fort Pleasant av
Berry Elmer Athletic Field 265 Wilbraham av
Bill Emily Playground 219 Franklin
Blunt Park Bay
Calhoun Square bounded by Chestnut Calhoun Jefferson av and Dwight
Court Square bounded by Elm Main Court and Columbus av
East Springfield Park Group 1192 Page blvd
Five Mile Park entrance 950 Boston rd
Forest Park entrances 317 Sumner av and 425 Longhill
Gerrish Park junc Walnut and Ashley
Godfrey Triangle bordered on the North by Berkshire st IO on the East by Berkshire av and on the South by Holly st
Gurdon Bill Park 469 Liberty
Hampden Park West n B&MRR
Plastic's Park 1708 Page blvd
Pratt Field Springfield College 312 Alden
Pynchon Park West n Hampden Park
Sinai Memorial Park 650 Cottage
Tapley Playground 98 Sherman
Thompson Triangle playground bounded by St James av Worthington and Clarendon
Walker Playground 3 Walker
West Street Playground West on Conn River Riverside rd
Wight Emerson Playground 87 Marble entrance ft Rutledge av
Wight Emerson Playground entrances 87 Marble and ft Rutledge av
Wight Emerson Playground entrance ft Rutledge av

*PAROCHIAL SCHOOLS

(See Schools and Colleges)

*PARQUET FLOORS

(See Floors)

*PARTITIONS AND GUARDS

CHENEY BIGELOW WIRE WORKS 417 Liberty—See p 186

*PASTING TABLES AND TRIMMERS

SPRINGFIELD WALLPAPER & PAINT CO (rentals) 486 Bridge tel RE 3-4111—See foot lines

*PASTRIES

SPRINGFIELD PUBLIC MARKET INC 1176 Main—See p 129

PATENT ATTORNEYS

Bromwey William H 644 Monsanto av IO
Chapin & Neal (1004) 1387 Main
Haag Karl H 644 Monsanto av IO
Hartwell Harold E (1004) 1387 Main
Harvey Robert P (1004) 1387 Main
Michelman Leonard S (41) 1214 Main
Neal Alonzo L (1004) 1387 Main
Ross Kenwood (508) 1387 Main
Ross Walter C (508) 1387 Main
ROSS & ROSS (508) 1387 Main tel RE 4-4615
Schmidt Reuben MCCo Monsanto av IO

PATTERN MAKERS

CARLSON PATTERN SHOP INC (wood and metal) 616 Berkshire av tel RE 7-9122—See p 204
Guest Pattern Works Inc 475 St James av
HAMPDEN PATTERN AND SALES CO 262 Liberty—See p 174
Manufacturers' Pattern & Model Works Mill River la
Precision Pattern Co Inc 14 Napier
Terry Pattern Works 1075 Main
United Pattern and Die Co Inc 92 Hayden av

*PAVERS AND ROLLERS—RENTAL EQUIPMENT

ASPHALT HOT MIX INC 660 Berkshire av—See p 205

*PAVING CONTRACTORS

GLEASON ALTON E CO INC 658 Berkshire av tel RE 2-8207—See Back Cover and p 76

PAWNBROKERS

General Loan Co 152 Hancock
Platt Jewelry & Loan Co 208 Worthington

*PERMANENT MOLD CASTINGS

HAMPDEN BRASS AND ALUMINUM CO 262 Liberty—Se p 174

*PERSONAL LOANS

HAMPDEN SAVINGS BANK 19 Harrison av—See top lines and p 63
SPRINGFIELD FINANCE COMPANY INC (500) 1490 Main—See top lines and p 46
SPRINGFIELD INSTITUTION FOR SAVINGS main office 63 Elm at Court Square branches 561 Sumner av at the X and 844 State at Winchester Square—See insert opp Institution for Savings Alphabetical Directory and p 64
UNION TRUST COMPANY OF SPRINGFIELD MASSACHUSETTS Central Bank 1351 Main branches 3316 Main 618 Page blvd East Spfd 225 Memorial av West Spfd Drive-in-Banks at Central Bank and WSpfd—See insert opp name Alphabetical Directory and p 62

PEST CONTROL

Ace Sanitation System 1015 Main
AMERICAN EXTERMINATING CO INC 61 Vernon tel RE 3-1917 nights Sundays holidays RE 6-8496—See Front Cover
Birchard System (516) 1537 Main
Ross Sanitation Co (2) 57 Federal
Sherman Exterminator Co 30 Arch

PET SHOPS AND SUPPLIES

Aquarium Center The 969 Columbus av
Broadway Pet Supply 97 Broadway
Coughlin's House of Pets 548 Sumner av
Liberty Aquarium 732 Liberty
Springfield Pet Shop 59 Taylor

CITY COAL CO. Coal - Fuel Oils - Conn. Coke
Oil Burners - 145 Armory St., Tel. RE 4-7396

FIELD, EDDY & BULKLEY
1200 MAIN STREET PHONE RE 4-1112
Springfield Fire and Marine
Local Agents

66 Vernon Street
Springfield, Mass.
Concrete Construction Co.
GENERAL BUILDING CONTRACTORS
TEL. STate
8-0854

*PETROLEUM PRODUCTS

BELCHER LEONARD E INC (Texaco) 615 St James av tels RE 7-1166 or RE 7-0136—See p 200
RADNER SAMUEL INC 1332 Dwight tel RE 6-3611—See p 200
RIVEST ALFRED V CO Robbins rd tel RE 4-6454—See p 201
SPRINGFIELD OIL & COAL CO office and plant 60 Hannon—See bottom edge

*PETROLEUM PRODUCTS TRANSPORTATION

RADNER SAMUEL INC 1332 Dwight tel RE 6-3611—See p 200

*PHARMACEUTICAL PREPARATIONS

MC KESSON & ROBBINS INC 88 Birnie av—See p 117
YOUNG W F INC 111 Lyman—See Back Cover

PHONOGRAPH RECORDS — RETAIL

Cresey Helmon Mrs 152 Eastern av

PHONOGRAPHS AND RECORDS—DEALERS

Melody Phonograph Co 17 Garfield
Music Box 664 Dwight
Record Audio Center Inc 808 State

*PHOTO — ENGRAVED CIRCUITS

CHEMI-GRAPHIC INC 118 Liberty tel RE 3-6084—See p 185

*PHOTO ENGRAVERS

(See also Engravers—Photo)

MASSASOIT ENGRAVING CO THE (26) 77 Worthington—See p 206

PHOTOGRAPHERS

Arcade Studio (204) 167 State
Bacon Franklyn C Jr 35 Mayflower rd
Bacon Ralph N 125 Old Farm rd
Bal's Studio 59 Milton IO
Beaudoin Harold P 700 Sumner av
Belkin's (1-2-3) 1862 Main
Berkeley Studios 896 Main
Bosworth Studio (417) 1537 Main
Brown Studio The 90 Worthington
Browning Don J 24 Hancock
Chake John M 110 Mill
Drake Ernest (417) 1694 Main
Edward James Studio 17 Rodney Smith Jr cir IO
Garber Fred E 119 Talbot rd
Hausamann E W Co 286 Bridge
Hyde John E 66 Mill
Johnson Arthur Studios 869 Sumner av
Jon Del Studios Inc 818 Belmont av
Kibbe Phyllis L 126 Lowell
Little Folks Photographers (516) 1537 Main
Marine Studio (203-208) 496 Bridge
Maynard Clifford G 851 Liberty
Mercury Studio 104 Enfield IO
Meyers Studio (503) 1562 Main
Morehead Theodore T 37 Old Acre rd
O'Brien Neil C 316 Union
O'Connor Michael 80 Cornell
Rembrandt Studio (400) 1490 Main
St Germain Studio (505-506) 1421 Main
Sanderson John W 59 Rockland
Sheldon Scotti Studios (228) 292 Worthington
STEIGER ALBERT COMPANY 286 Bridge—See top lines and p 116
Windsor Studios 1054 Dwight
Youth Craft Photographers (7) 3 Salem

PHOTOGRAPHERS — COMMERCIAL

Art Photo Co 10 Sherman
LaRose Wilfred F 107 Suffolk
PARAMOUNT COMMERCIAL STUDIOS (2d fl) 125 Dwight tel RE 2-4610
Rice & Watkins Inc (504) 33 Lyman
SPARROW PHOTOGRAPHY (Suite 314-320) Young Bdg 1653 Main tel RE 6-8445 res tel RE 9-9376
Western Massachusetts Commercial News (306) 1597 Main
WOODHEAD PHOTO CO (21) 77 Worthington tel RE 2-3556

PHOTOGRAPHIC APPARATUS AND SUPPLIES

Bloom's Photo Supply Co Inc 209-213 Worthington
Bordeaux-Churchill Laboratories 203 S Branch pky
Byrnes John Co Inc (302) 33 Lyman
General Paper Converting Co (302) 33 Lyman
Movie Center 7 Pearl
Nikor Products Co 41 Mill
Valley Cinema Inc 958 State

PHYSICAL THERAPISTS

Smyrl George A (808-809-810) 1387 Main

PHYSICIANS AND SURGEONS

Agnew John R 888 Worthington
Alexander Richard 759 Chestnut
Alicandri Bruce B 130 Maple
Alifano John J 924 Main
Allan Malcolm S (132) 130 Maple
Alport Benjamin (200) 121 Chestnut
Amberson James B III (328) 130 Maple
Anderson Leonard E (402-404) 20 Maple
Andrews Robert E 121 Dartmouth ter
Ashton Paul M (1) 11 High
Bachman Richard (203) 130 Maple
Bachulus Matthew J 30 High
Bacon Theodore S 69 Maple
Baehr Frank H (1) 20 Maple
Bailey Edwin J 499 Page blvd
Baker Joseph M 78 Maple
Baldwin Edith E 50 Buckingham
Baldwin Joseph V 78 Maple
Barnes Wayne C 10 Chestnut
Barney Azel P 127 Maple
Barragan Xavier 759 Chestnut
Baum Stanley M 372 Sumner av
Beauchamp Eugene W (405) 1570 Main
Becker George D (208-209-210) 20 Maple
Bennett Nathaniel N 646 Sumner av
Bennish Ephraim L 516 Carew
Bick Malcolm W 33 Mulberry
Binnig Carl M (404) 146 Chestnut
Blackmer Lewis D 30 Governor
Blake Arnold (2) 4 Chestnut
Bloniarz Aloysius A (5) 4 Chestnut
Bloom Bernard (236) 130 Maple
Booker David E 10 Temple
Borenstein Morris V 111 Maple
Boss Eugene G (302) 1537 Main
Brand Theodore R (105) 130 Maple
Brown Fairy P 289 State
Brown Howard B 1295 State
Brown Royce L 26 Mulberry
Bryant Carroll (211) 130 Maple
Byrnes Walter W (324) 146 Chestnut
Cahill Robert F 195 Wilbraham rd
Caia Pasquale C (1) 3098 Main
Caldarola Sante M 759 Chestnut
Calkins Irving R 299 Central
Callahan Charles L 145 Oak IO
Canter Bernard 663 State
Cariani Mario J (208-209) 115 State
Carpenter Robert J (117) 130 Maple
Carson Parker C 38 School
Carstens Henry R (7th fl) 1200 Main
Caruso Edward F 38 Chestnut
Chamberlin Ira I (9) 4 Chestnut
Chapin Lawrence D (227) 20 Maple
Chapin William A R (228-230) 121 Chestnut
Cheesman Richard F J 759 Chestnut
Cheney Roger H 23 Maple
Cherry Elisabeth H Mrs (211) 130 Maple
Chowhury Binoy 759 Chestnut
Ciccone Pasquale J 1160 St James av
Coen William B 111 Maple
Cogan Michael A (131) 130 Maple
Comins James B 287 St James av
Connelly Ambrose J (318-322) 146 Chestnut
Conway William S 646 Carew
Cooper Olive A 32 Spring
Corcoran George B Jr (306) 1387 Main
Cosgriff William J 1176 Worthington
Creed Joseph C 25 Maple
Cullen Charles A (8-10) 333 Bridge
Cunnick William P Jr (223) 130 Maple
Curtis Sprague (310) 146 Chestnut
D'Avanzo Charles S (240) 130 Maple
David John J 419 Sumner av
Davis Edward J (137) 130 Maple
Davis William Mabon (223) 130 Maple
DeGrazia Pasquale 759 Chestnut
Derby Joseph P (216) 20 Maple
Derrick Charles C 25 Maple
Devlin William J 26 Temple
Dillenback Emil U 588 Sumner av
Dineen John B 69 Maplewood ter
Dixon Stanley R (2) 915 Worthington
Doe Thomas A (B) 6 Temple
Donoghue William F 69 Chestnut
Doolittle Lawrence H (201) 83 State
Dorfman William A (14-16) 333 Bridge
Dubois Eoline C (222) 20 Maple
Edgelow Arthur F G (117) 130 Maple
Egan Donald F 1154 Worthington
Emery Robert W 26 Temple
Epstein Norman 127 Maple
Ernst Robert G (223) 130 Maple
Fattal Garabed 759 Chestnut
Federici Louis M N 971 Main
Fein Louis (243) 130 Maple
Feldman Samuel 26 Mulberry
Fernando David 759 Chestnut

SPRINGFIELD WALLPAPER & PAINT CO.
486 BRIDGE ST. TEL. RE 3-4111 SPRINGFIELD, MASS.
Kyanize PAINTS

Real Estate
Business Opportunities
GENTILE ASSOCIATES
852 State St.
Tel. ST 8-4506

Ferrarone Edward J 21 Maple
Ferriter Thomas F 86 Atwater ter
Finkelman Harry 770 Sumner av
Fisher James D (237) 146 Chestnut
Flahive John J 44 Chestnut
Flynn Simon A (407-408-409) 20 Maple
Fortin F Frederick (8) 20 Maple
Foster Edwin T (814) 1562 Main
Frank Gustav 141 Wilbraham rd
Frank Lester (1) 20 Maple
Franslen Elmer F (215) 146 Chestnut
Fried Marcus B 532 Chestnut
Furcolo Charles L 14 Maple
Garcia R Reyes (410-411-412-413) 1562 Main
Gaudreau Honore E (315) 293 Bridge
Gaynor Martin F 74 Berkshire IO
Genest Leopold O 360 Main IO
Ghoreyeb Albert W (229-231) 121 Chestnut
Gilchriest Bernard N (309) 293 Bridge
Gilchrist John M (246) 121 Chestnut
Ginsburg David (212) 175 State
Giordano Massimo A (2) 10 Chestnut
Gipstein Benjamin L (208) 146 Chestnut
Glickman Helene S Mrs 420 Sumner av
Goetschius Percy B Armory sq
Goldberg David 84 Maple
Graham J Perry 174 Maple
Gramse Arthur E 78 Maple
Greany John V 565 Carew
Gross Harold A (125) 130 Maple
Grugan Robert A 759 Chestnut
Guonjian Harutune H N G 759 Chestnut
Gurland Harry B 447 Sumner av
Haggerty Francis I 42 Ledyard
Hagler Frederic (301) 20 Maple
Hahn Joseph (134) 130 Maple
Hanlon Morgan P 125 Wilbraham rd
Hartshorn James W S Jr 289 State
Hathaway Louis E Jr 289 State
Hayes Donald R 281 State
Hebert Roger D 664 Chestnut
Hellerman Samuel 759 Chestnut
Helpern Maurice M 759 Chestnut
Hoff Irving 67 Chestnut
Hollander Alfred (202) 130 Maple
Hollander Trude K (206) 130 Maple
Holmes James 796 Sumner av
Hopkins Frederick S (207) 146 Chestnut
Horrigan Arthur J (x-ray) (137) 130 Maple
Hosman I Daniel 26 Mulberry
Hosmer Merrill F (313) 20 Maple
Hough Garry deN Jr (237) 146 Chestnut
Hough Garry deN III (237) 146 Chestnut
Hoyt Perley A (305) 1570 Main
Hoyt W Fenn 38 School
Hubbard Edward O 19 Maple
Hurd Archer L (201) 20 Maple
Hurley Frank E 1090 Worthington
Huston Lewis L (501) 146 Chestnut
Ilkov Evagelia 759 Chestnut
Illingworth Myles H 281 State
Izenstein Louis A (230) 130 Maple
Jacobs Charles M 5 Mattoon
Jacobs Herbert (214-215) 20 Maple
Johnson Allen S 276 Bridge
Jonas Norman W 251 Boston rd
Jones Frederick D (313) 20 Maple
Jordan Frank J Jr 26 Temple
Kagan Leon H (201-202) 115 State
Kanski Francis A (1-2) 529 Main IO
Katz Edward (1) 10 Chestnut
Kayi Cengiz 759 Chestnut
Keefe Clarence J 7 Hawley
Keitlen Philip B (214) 130 Maple
Kelley Robert A 69 Chestnut
Kelly Joseph R (229) 130 Maple
Kendrew Leroy 33 Mulberry
Kennedy Howard P 1701 Wilbraham rd
Keroack Alvin J 1725 Wilbraham rd
Kisiel William J (511-512) 1570 Main
Klar J Joseph 390 Sumner av
Klein Bernard J (20-22) 333 Bridge
Klein Robert J (229) 146 Chestnut
Klibanoff Samuel R (512-514-516) 146 Chestnut
Knox Barron D (326-329) 20 Maple
Kochanek Joseph M 39 Ludlow av IO
Kokott Wilfried M 759 Chestnut
Kotarski William C 700 Chestnut
Koukou Zoe 759 Chestnut
Kraus Edward I (426) 20 Maple
Kresock Joseph W 77 Maple
Kruger Leon M (C) 10 Chestnut
Kusior Juan 759 Chestnut
LaMarche Robert N (207) 20 Maple
LaRochelle Frederick T 89 Belmont av
Leani Aldo J (126) 130 Maple
Leary John E (518-520-522-524) 146 Chestnut
Lee Ho Yong 759 Chestnut
Lee Sook 759 Chestnut
Leff Jerome J (313) 175 State
Leonard Field C (C) 6 Temple
Lewis James 281 State
Lewis Seth A 2335 Main
Lichter Gerald I 151 Maple
Linoff Samuel 721 Dwight
Loring Robert L (10) 4 Chestnut 65 Leyfred ter
Lussier Joseph H (500) 146 Chestnut
Macaulay Roderick A (410) 146 Chestnut
Macchiaroli Silvano 759 Chestnut
Mace Roswell G (242-244-246) 146 Chestnut
Magnusson Sizmundur G 759 Chestnut
Mahoney Frank A Jr (502) 1537 Main
Maislen Sidney (416) 1570 Main
Makol James G 167 Maple
Maloney John M (401) 20 Maple and 521 Liberty
Mazer Mendel (211) 146 Chestnut
McCarthy Joseph C 26 Mulberry
McCarthy Thomas F 22 Churchill
McEwen Kenneth L (X-ray) (401-409) 146 Chestnut
McGoodwin Macco D (20) 1862 Main
McSweeney Timothy H (3-4) 155 Boston rd
Memery Harry N (211) 130 Maple
Menard Oliver J 38 Chestnut
Meunier Raymond R 308 Main IO
Millman Max D 111 Maple
Miner Theodore R (A) 2 Temple
Montori Carlo Q 66 Cunningham
Morden J R Erskine 1295 State
Morgan J Wallace (10) 4 Chestnut
Moriarty Robert J 112 Forest Park av
Mosig William 27 Maple
Moynihan Arthur J 89 Maple
Murray Martin B 398 Sumner av
Mustard Harry S Jr 76 Maple
Myers-Sullivan Elizabeth Young 347 St James av
Natale Agostino 759 Chestnut
Naumann Albert A (313) 145 State
Naurison James Z (211) 146 Chestnut
Neill Roberta E 570 State
Newman Walter (Emmy) (311-312) 115 State
Newmark Nelson (123) 130 Maple
Orendain Joaquin 759 Chestnut
Ozkutur Isak 735 Chestnut
Pace Omar T 281 State
Palermo Alfonso A (260) 121 Chestnut
Pease Horace B 26 Temple
Pendola Joseph J (210) 130 Maple
Perlman Arnold R (306) 1387 Main
Pfeifer Ladislaw E (420-421) 1387 Main
Pinar Sedat 759 Chestnut
Platt Warren D (223) 130 Maple
Pokorny Norman A 38 School
Popkin Norman 111 Maple
Post Frederick A (110) 130 Maple
Prescott Blake D (11) 4 Chestnut
Prybylo John A (506) 175 State
Quinn James H (215-217-219) 121 Chestnut and (210) 146 do
Rabinovitz Bernard (1) 4 Chestnut
Raleigh Walter M (308-309) 175 State h (308) 774 do
Reilly Thomas F 77 Maple
Rewinski Edmond F (211) 130 Maple
Rice Allen G 33 School
Rini Joseph (105) 130 Maple
Roberts Harry L 247 Union
Rodney Ralph S 14 Maple
Rodriquez Manuel 759 Chestnut
Roy Edward J 156 Oak IO
Ruben Maurice R 151 Maple
Russell Alexander B (513) 1562 Main
Russell Horace P (523) 1387 Main
Ryan Terrence C (324) 293 Bridge
Sanderson Paul G 10 Temple
Sannella Salvatore 83 Maple
Schadt George L 44 Chestnut
Schiff Joseph (248-250-252-254) 121 Chestnut
Schimmel Milton R (206) 175 State
Schwartz Leo E 14 Maple
Schwartz Theodore 2151 Main
Scola James V (410) 175 State
Scott Richard W 38 School
Segal Samuel Jr 111 Maple
Selden Lawrence V (102) 130 Maple
Setnor Jules R (218) 293 Bridge
Sexton Thomas S 1295 State
Shamlian Charles 302 Page blvd
Shuman H Herman 14 Chestnut
Simpson Howard N 281 State
Sirulnik Frank 44 Chestnut
Skelskie Jack H (3) 820 State
Slutskin Maurice L (10-18) 1862 Main
Smead James L 249 Union
Smith Erdix T 480 Belmont av
Solomon Bennett (309) 145 State
Sotirion George A 353 Maple
Spaid Charles J 8 Bellevue av
Spelios Louis G (29) 1214 Main
Spence William F 45 Summit
Stamouli Catherine 759 Chestnut
Starbuck A A 76 Maple
Stegura Ignace B (1-2-3) 333 Bridge
Stein Calvert (207) 175 State
Steinberg Irving H (305) 146 Chestnut

TELEPHONE RE 3-5111
D. J. ST. GERMAIN & CO.
ESTABLISHED 1924 — INVESTMENTS OF DISTINCTION
100 CHESTNUT STREET

THE UNION CENTRAL LIFE INSURANCE CO.
CHARLES S. MERRIAM, Manager
1200 Main Street
TEL. RE 4-3166

WALKER MILLWORK CO., INC.
everything in DOORS, WINDOWS and TRIM
211 LIBERTY ST. DIAL RE 3-5417

T. M. WALKER CO.
everything in PAINT and WALLPAPER
31 MARKET ST. DIAL RE 3-5158

"Offering A Community Service"
CURRAN-JONES, INC. Funeral Home
109 MAIN STREET WEST SPRINGFIELD
Telephone RE 6-7742

Physicians and Surgeons—continued
Steinhardt Arthur H 20 Maple
Stirlacci Joseph R 264 Sumner av
Strachan Harry L Jr (211) 130 Maple
Stusick Stanley S 59 Maple
Suitor Douglas G (211) 130 Maple
Sullivan Edward C (200) 1597 Main
Sumner George R (302) 20 Maple
Suntay Alfredo 759 Chestnut
Suntay Priscilla Mrs 759 Chestnut
Tapp Harry G (247) 130 Maple
Tate John C 38 School
Tauber Joseph (5) 820 State
Teitel Milton H 115 Sumner av
Teta Francis A 3056 Main
Tillman Henry B (301-303) 115 State
Tober Jacob B (23-24-25) 333 Bridge
Turner Howard G (223) 130 Maple
Turner John W (137) 130 Maple
Twible Ellsworth A 376 Sumner av
Unalan Ferruh 759 Chestnut
Vassos George A Jr (101) 130 Maple
Voss Gert 759 Chestnut
Walence Edmond M 16 Montrose
Wales B Lincoln Jr 1295 State
Warhaftig Melvin V 17 Washington rd
Watt William G (300-302-304) 146 Chestnut
Weisman Jacob I 151 Maple
Weiss Helene 759 Chestnut
Welch William 759 Chestnut
Wetherbee Donald G 89 Belmont av
Whang Kee 759 Chestnut
Wheat Harry R (412) 20 Maple
Wheeler Daniel R 82 Maple
Whiting Lewis W 281 State
Whitney Jerome A (225) 20 Maple
Wiese Walter J (214) 146 Chestnut
Williams David W 33 Mulberry
Williams Harold B 289 State
Williams Walter W (205) 130 Maple
Yetwin I Jacques 739 Liberty
Zacarian Setrag A (235) 130 Maple
Zarecki Peter S Jr (608-610) 95 State
Ziter Fred M H (210) 121 Chestnut

PHYSICIANS' AND HOSPITAL SUPPLIES

American Surgical Supply & Equipment Corp 19 Hampden
Footit Medical Supply Co 196 Eastern av
Macdonald J S Inc 274 Worthington
Sacroiliac Block Co (409) 293 Bridge

PIANO DEALERS

(See also Music and Musical Instrument Dealers)

Newman J J—Pianos 181 Pine
PARKS PIANO COMPANY (Baldwin-Acrosonic dist) 87 State tels ST 8-7335—ST 8-7336
Piano Shop The 366 Worthington
STEINERT M & SONS CO INC THE (Hammond Electric) 10 Stearns sq
White St Piano Store 29 White

*PIANO MOVERS

CABRINI MOVING SERVICE INC 531 Worthington tels RE 3-9183 - RE 6-8347 res RE 2-8900—See p 190

PIANO TUNERS AND REPAIRERS

Allen George J 218 Wilbraham rd
Buller Ossian A 64 Grand
Byrne Frank J 285 Union
Ellsworth George J 612 Dickinson
Piano Shop The 284 Wilbraham rd
STEINERT M & SONS CO INC THE 10 Stearns sq

PICTURE FRAMES AND PICTURES—DEALERS

Kostoff Peter (5) 75 Avon pl
Little Gallery The 105 Chestnut
Pace Framing & Gilding Shop (412) 1694 Main
Pehrsson G L & Son 286 Bridge
Wells and Wells 296 Worthington

*PICTURES AND FRAMING

FORBES & WALLACE INC 1414 Main corner Vernon—See top lines and p 114
MILLER J H PICTURE FRAMING CO 213 Dwight tel RE 2-9128—See p 206
STEIGER ALBERT COMPANY 286 Bridge—See top lines and p 116

*PIERS

ANDERSON AND SCOLARI 1059 Sumner av tel RE 9-6114—See p 94

*PILE DRIVING

WRIGHT ROY M 876 Bay tels RE 9-3484 - RE 6-5078—See p 122

*PIPE CUTTING

MC CLEAN FRED C HEATING SUPPLIES INC (to sketch) 47 Park—See side lines

PLANING MILLS

Springfield Millwork Co (whol) 177 Page blvd

*PLASTERING CONTRACTORS

(See also Contractors—Plastering)

ANDERSEN AND SCOLARI 1059 Sumner av tel RE 9-6114—See p 94
LEDUC MARC V 41 Hillside dr E Longmeadow tel RE 4-4283 (after May 15th call Information for new number)—See p 100
MONDOUX J ROLLAND 32 Montmorenci tel RE 2-4476—See p 110

*PLASTIC DEVELOPERS

BERKSHIRE PLASTICS CO INC 147 Shaker rd E Longmeadow (6 miles SE of Springfield Mass) tel LA 5-2294—See insert opp Numerical Directory and p 183

*PLASTIC DIES

BERKSHIRE PLASTICS CO INC 147 Shaker rd E Longmeadow (6 miles SE of Springfield Mass) tel LA 5-2294—See insert opp Numerical Directory and p 183

PLASTIC FABRICATORS

BERKSHIRE PLASTICS CO INC 147 Shaker rd E Longmeadow (6 miles SE of Springfield Mass) tel LA 5-2294—See insert opp Numerical Directory and p 183
CHEMICAL CORPORATION THE 54 Waltham av—See p 84

PLASTIC FILM FABRICATORS

BERKSHIRE PLASTICS CO INC 147 Shaker rd E Longmeadow (6 miles SE of Springfield Mass) tel La 5-2294—See insert opp Numerical Directory and p 183
National Transparent Plastics Co 51 Front IO

PLASTIC MFRS

BERKSHIRE PLASTICS CO INC 147 Shaker rd E Longmeadow (6 miles SE of Springfield Mass) tel LA 5-2294—See insert opp Numerical Directory and p 183
Monsanto Chemical Co Plastics Div Monsanto av IO

PLASTIC PRODUCTS—MFRS

CHEMICAL CORPORATION THE 54 Waltham av—See p 84
Flojay Plastiks 25 Thames
Plastic Identification Co (214-216) 17 Hampden

*PLATE GLASS

(See Glass Dealers—Window and Plate)

*PLATED WARE

TRUE BROTHERS INC 1390 Main and 6 Pynchon—See p 154

PLATERS

Fountain Plating Co 15 Cortland
Modern Marking Devices Co 202 High
O'Donnell Francis J Plating Shop Inc 41A Mill
Paul Samuel & Son 27 Silver

*PLATERS' SUPPLIES

CHEMICAL CORPORATION THE 54 Waltham av—See p 84

PLUMBERS

Bailey Michael J 38 Calhoun
Becker Plumbing & Heating Co 57 Ferry
Benn Frank J 49 Morgan
Berkwitt Louis H 574 Chestnut
Bliss Nelson O 553 White
Bousquet L L Inc 3069 Main
BOYER ARTHUR J INC 943 Berkshire av IO—See p 95
Brook Milton E 1299 Allen
Butler Hector J 13 Cedar IO
Campbell N M 37 Denver
Cavanaugh Maurice J 447 Belmont av
Chaffee Dudley B 2383 Wilbraham rd
Clifford Owen P 6 Cornwall
Conway T J Co 77 Winter
Cosgrove J S Co 12 Court House pl
Cotter J J Co 371 Taylor

RUBBER STAMPS SEALS STENCILS
R. P. CHILDS STAMP CO.
(330) 1618 Main St., Springfield, Mass.
TEL. REPUBLIC 3-1211

HAMPDEN SAVINGS BANK
Incorporated 1852 19 Harrison Avenue
MORTGAGE LOANS
—FHA and Other Monthly Payment Plans—
See Us First - Savings Bank Mortgages are the Best

Curtis Howard L 54 Princeton
Day Harold S 33 Amber
Donovan James A 12 Auburn
Downey George A 36 Rosella
Ewing William Plumbing & Heating 3218 Main
Falcone Joseph A 120 Kensington
Garneau Raoul 400 Nottingham
Gerber Edward B 129 Woodside ter
Gilbert Fred 107 Orange
Gonyea Victor A 45 Daytona
Graichen G Walter 144 Yale
Hammill George H & Associates 344 Worthington
Jacobs Leon W 9 Beacon
Kane James P 18 Griffin
Kirk William B 14 Sidney pl
Korman Anthony F 23 Clantoy
Lambert John R 28 Biltmore
Lambert L A Plumbing & Heating 115 Cooley
Lambert Robert E 30 Biltmore
Latourelle Robert L 31 Pomona
MAYER ALBERT E 419-425 Main—See p 138
McCormick John B 95 Jefferson av
Morach's Engineering & Appliance Co 392 Dickinson
Paulhus Elphege B 556 Tinkham rd
Plante Arthur J 18 Keith
Puppolo Raffaele 724 Main
Runquist Nels E 176 MassAv
Santangelo Anthony J 55 Spencer
Shaw Albert E 1296 Allen
Small B M Co 89 Euclid av
Stephen Robert V 18 Fargo
Stuart and Harrington 90 Island Pond rd
Suburban Plumbing & Heating Co End of Hunter pl
SUPERIOR PLUMBING & HEATING INC 26 Fairfield tel RE 7-6179—See p 112
Traveling Plumbing Shops 17 Longhill
Woodbury Hamilton W (6) 925 Worthington
WOODS WALTER L 73-75 Wilbraham rd tel LY 6-3905

*PLUMBING CONTRACTORS

BAILEY M J & SON 624 Worthington tel RE 6-4306 res RE 4-3082—See p 206
GRODSKY HARRY & CO INC 105 Greenwood—See p 108
ORENSTEIN MAX 3 Glendell ter tel RE 2-6415—See p 112
WYNNE W J & SONS 299 Nottingham tels RE 3-4296 - RE 4-3840—See p 131

PLUMBING SUPPLIES — DEALERS

ASSOCIATED BUILDING WRECKERS (new and used) 350 Albany—See p 81
BAY STATE PLUMBING & HEATING CO INC (whol) 15 Mill tel RE 3-6696
Cotter Supply Co 371 Taylor
Crane Co 60 Cypress
Crowley B E Inc 32 Emery
Grodson's 109 Greenwood
HALL'S HARDWARE CO INC 811 State—See p 130
INDUSTRIAL EQUIPMENT AND SUPPLY CO 419-425 Main—See p 138
Keystone Plumbing Supply Co Inc 267-275 Chestnut
Low Supply Co 254 Worthington
Mac Company Inc 82 Nursery
MILLER CHARLES & SON CO office 26-28 Willow tel RE 4-6401 warehouse 27 William
MORRISSEY BROTHERS COMPANY 141 Main IO and 36 Oak IO tel LI 3-3301—See p 130
New England Plumbing Supply Co 398 Bridge
Orchard Plumbing Supply Inc 267 Main IO
Springfield Plumbing Supply Co (whol) 316-318 Chestnut
UNITED PLUMBING SUPPLY INC (wholesale) 210 Hickory tels RE 9-3811 - 9-3812
United Used Plumbing and Heating Supply 620 Dwight
White William H (whol) 7 Worthington
Wyckoff & Lloyd Co 15 Worthington

PLUMBING SUPPLIES—MFRS

Durant International Corp 360 Worthington
Teb Mfg Co Inc Shaw's la
Valley Mfg Co Inc 369 Birnie av

*PLUMBING AND HEATING CONTRACTORS

MICHALEK EMIL J 22 Larone av West Spfd tel RE 2-0063 if no answer call RE 6-3631
SEARS ROEBUCK AND CO 135 Memorial av West Spfd tel RE 9-6992 —See p 115

*PORCH AND BREEZEWAY ENCLOSURES

EASTERN STATES STORM WINDOW INC main office 1010 Memorial av West Spfd branch 1006 Memorial av West Spfd tel RE 7-5394—See p 239
IDEAL HOME SUPPLIES INC 100 Boston rd—See p 239A

PORTABLE BUILDINGS

Boyd & Parker Inc 855 State

*PORTRAIT ARTISTS

(See Artists)

POSTAGE STAMPS AND PHILATELIC SUPPLIES

Tatham Stamp & Coin Co 85 Oakland

POTTERIES

B & B Distributing (whol) 61 Ferry

POULTRY DEALERS — RETAIL

Amato Raffaele 921-927 Columbus av
Farm-to-U Inc 511 Belmont av
Farm-to-U Poultry Shop 909 State
Hampden Poultry Co 805 Dwight
Impoco Joseph 345 Walnut
Jordan Michael 638 Dwight
Lynn Poultry Farms 1571 Main
Rovosa's Poultry 177 Hancock
Sanders Philip 127 Lowell
United Poultry Market 894 Main
Weaver George K 129 Hancock
Zandan Yetta Mrs 94 Greenwood

POULTRY DEALERS — WHOLESALE

Kaplan Isaac 40-42 Essex

POULTRY SUPPLIES

METHE INC (baby chicks at any time) main store and warehouse 368 Taylor tel RE 2-1194—See p 123

*POWDERED METAL PARTS

TARBELL J C ASSOCIATES INC (Chrysler Oilite) 18 Maple ct E Longmeadow—See p 168

*POWER PLANT CONSTRUCTION

LEY CONSTRUCTION CO 1215 Main and 124 State tel RE 3-2151—See p 101

*POWER TRANSMISSIONS

CURTIS UNIVERSAL JOINT COMPANY INC 4 Birnie av—See p 185

PREMIUM GOODS

S & H Green Stamps 1225 Main

*PRESSURE CAST—ALUMINUM PATTERN PLATES

CARLSON PATTERN SHOP INC 616 Berkshire av tel RE 7-9122—See p 204

*PRINT PAPER

ROURKE-ENO PAPER CO INC THE 851 State tel RE 7-4737—See p 203

PRINTERS—BOOK AND COMMERCIAL

A & H Printing Co 334 Chestnut
Acme Printing Co (204) 121 Lyman
Armory Hill Print 191 Chestnut
Armory Hill Target Co 191 Chestnut
Bassett F A Company The 53 Hillman
Burt Charles E Inc (512) 29 Worthington
Central Printing Service 60 Walnut
Clifford Merrill L (612) 29 Worthington
Cote Press Inc The (626) 29 Worthington
Daigle J A Estate of rear 292 Main IO
Dygert Printing Co 60 Berkshire av
Elm Tree Press Inc The (307) 44 Taylor
FITZ R C & CO INC 347 Worthington tel RE 4-6671
Gaskill Joseph I & Son 128-134 Federal
Gay W Hartley 34 White
Geckler Roger U (306) 44 Taylor
General Offset Printing Co Inc 157 Chestnut
Harvey G M Co 526 St James av
Itala Printing & Publishing Co Inc 42 44 Hampden
Kennedy Thomas E 655 Bay
Lann Printing Co 17 Hickory
Liberty Press 550 Worthington
Merrick Press The (406) 121 Lyman
Merrill-Clifford (612) 29 Worthington
Milos Press 868 Berkshire av IO
Mohawk Press 14 Pynchon
Monogram Press The 40 Hampden
New England Blue Print Paper Co 78 Hillman
NORTHEASTERN PRINTING COMPANY 74 White tel RE 2-3793—See p 207
O'MALLEY M J CO THE 220-224 Franklin tel RE 3-1014—See p 208
Otto John C Co Inc 82 Park
Pond-Eckberg Company The 9 Andrew

TELEPHONE RE 3-5111
FIRST FINANCIAL CORPORATION
Founded 1922 — SPECIALISTS IN HIGH GRADE COLLATERAL LOANS
100 CHESTNUT STREET

FIELD, EDDY & BULKLEY INSURANCE SERVICE
1200 MAIN STREET PHONE RE 4-1112

Wiggin's Old Tavern
Famous For Our Food
Phone Northampton 3100
At Northampton Hotel
•
Northampton Mass.

Printers—Book and Commercial—cont
Premier Printing Co (2d fl) 34 Hampden
PROGRESS PRESS (3d fl) 125 Dwight tel RE 3-9511
Publicity Printing Co (3) 337 Worthington
Pynchon Press (James E Mackie Ellis H Pritchard) printers (219) 44 Taylor
Springfield Menu Service 53 Howes
Springfield Offset & Printing Co Inc (3d fl) 18 Park
Stacy Service 1090 Page blvd
Standard Printing Co (207) 1660 Main
Star Press 1165 Dwight
Stromberg Carl W 295 Armory
Underwood Press Inc 38 Hampden
Valley-Remington Co The (2d fl) 51 Taylor
Waltham Salesbook Co (516) 1537 Main
Whitbeck Inc (4th fl) 29 Worthington
WHITTUM WALTER INC 191 Chestnut tel RE 3-4157

*PRINTERS—OFFSET

FITZ R C & CO INC 347 Worthington tel RE 4-6671

*PROCESSED LETTERS

COLLINS HELENA M (504) Young Bdg 1653 Main—See p 191A

PRODUCE COMMISSION MERCHANTS

Agawam Celery Co 205 Chestnut
Cohen Bros 147 Lyman
Goldman Samuel M 26 Olmsted dr
Gurka Bros 201-203 Chestnut
Kaufman J & Sons 157 Lyman
Kozak Henry J Co 125 Lyman
Levine Philip 407 Franklin
Lincoln Fruit Co Inc 204 Taylor
M & S Tomato Co 163 Lyman
Marchetti Serafino Inc 435 Dwight
Panto R V Co Inc 165 Lyman
Paper City Produce Inc 115 Lyman
Poulopoulos Peter N 19 Milford
Sawyer & Co Inc 1808 Columbus av
Shaker & Co 435 Dwight
Simos A & Co Inc 119 Lyman
SPRINGFIELD CELERY CO INC (celery) 1808 Columbus av tels RE 3-3141 - RE 3-3142—See p 83
Springfield Fruit and Produce Co Inc 101-103 Lyman
Springfield Tomato Co Inc 193-197-199 Chestnut
United Fruit and Produce Co 137 Lyman
Zeo Michael & Sons 47 Hastings
Zeo Nicholas Inc 155 Lyman

PRODUCE DEALERS—RETAIL

Schogel Hyman F 40 Talcott

*PROGRAM PRINTERS

NORTHEASTERN PRINTING COMPANY 74 White tel RE 2-3793—See p 207

*PROPERTY MANAGEMENT

A A 1 REALTY CORP 50 Saratoga—See Front Cover top lines and p 214
ANGERS H E & BROS INC (228) 293 Bridge—See p 223
CHIZ WILLIAM Z 13 Elm tel RE 9-9010—See top corner card
CLARK HENRY M CO 270 Worthington—See foot lines and p 215
FLAGG RAYMOND H & SON 19 Elm —See p 226
FLYNN ROBERT J AGENCY (530) 293 Bridge—See p 216
GENTILE ASSOCIATES 852 State tel ST 8-4506—See top lines and p 218
MORIN REALTY CORPORATION (502) Whitney Bdg 1570 Main—See foot lines and p 227
MURPHY EDW J CO INC 1537 Main —See top lines
PETIT LEO A (232) 31 Elm—See p 227
RAMAH REALTY CO INC 330 Walnut Agawam tel RE 6-1846—See p 220
SMITH SEYMOUR M (417-418) 115 State—See p 224
WHITE A C JR REALTOR 496 Bridge —See foot lines and p 222
WHITE SERVICE CORPORATION 496 Bridge—See side lines

*PROPRIETARY MEDICINES

McKESSON & ROBBINS INC 88 Birnie av—See p 117

PROVISION DEALERS — WHOLESALE

(See also Meat—Wholesale)

Handy H L Co Plainfield at Chicopee line

PSYCHIATRISTS

Kibbe Milton H (E) 10 Chestnut

PSYCHOLOGISTS

Totaro Leone Lockwood Mrs 178 Dickinson

*PUBLIC ACCOUNTANTS

(See also Accountants—Public)

Doubleday-Snow & Sargeant (510) Republican Bdg 1421 Main
Hitchcock & Company (certified) (418) 31 Elm

*PUBLIC STENOGRAPHERS

(See also Stenographers—Public)

COLLINS HELENA M (504) Young Bdg 1653 Main—See p 191A

*PUBLIC UTILITY BONDS

ESTABROOK & CO (and Securities) (701-703) Third National Bank Bdg 1387 Main—See p 73

*PUBLIC UTILITY SECURITIES

DAY R L & CO (817) 1387 Main—See p 73
PAINE WEBBER JACKSON & CURTIS (401-407) 1387 Main tel RE 6-3671—See p 74
SHEARSON HAMMILL & CO (3d fl) Third National Bank Bdg 1387 Main —See p 75

PUBLICATIONS

(See also Newspapers)

National Grange Monthly (802-806) 29 Worthington

PUBLISHERS

Armstrong Daily Sports Inc (300) 33 Lyman
Commerce Clearing House Inc (234) 172 Chestnut
ETHELBERT MUSIC ASSOCIATES 136 Marsden
Gideon International The Springfield Chapter (209) 1537 Main
Merriam G & C Co 47 Federal
National Grange Monthly Publishing Co (802-806) 29 Worthington
New England Homestead Co (803) 29 Worthington
PRICE & LEE CO THE (city directory) (504) Young Bdg 1653 Main main office 248 Meadow New Haven Conn—See p 210
REPUBLICAN PUBLISHING CO 32 Cypress—See p 193
Springfield Free Press Inc 11 Court House pl
Springfield Merchants Inc 340 Main
SPRINGFIELD UNION PUBLISHING CO 32 Cypress—See p 193

*PUBLISHERS—CITY DIRECTORIES

MANNING H A COMPANY (317) 33 Lyman—See p 209
PRICE & LEE CO THE (504) Young Bdg 1653 Main main office 248 Meadow New Haven Conn—See p 210

*PUBLISHERS—MAP

MANNING H A COMPANY (317) 33 Lyman—See p 209
PRICE & LEE CO THE (504) Young Bdg 1653 Main main office 248 Meadow New Haven Conn—See p 210

*PULLEYS—DEALERS

FOSS W J COMPANY (Dayton V-Belt drives) 112-116 Broadway—See p 137

PUMP DEALERS

Taplin F C Co 472 Bridge

PUMP MFRS

Bell Pump Service Co 888 Main
Worthington Corporation (205) 496 Bridge

*PUMPS — GASOLINE AND OIL—MFRS

GILBERT & BARKER MFG CO factory and general offices Union at Cold Spring av WSpfd—See p 128

QUARRIES

MATERIALS SERVICE INC office 558 Elm Windsor Locks Conn yard S Granby—See p 104

Residential Heating and Air Conditioning
W. C. LINE CO., INC.
586 Riverdale St., W. Spfd., Mass., Tel. RE 6-6357
MFRS. DUCTS & FITTINGS

PRESTON AND OLMSTEAD, INC. — Tel. RE 2-5161
GENERAL AGENTS OF THE TRAVELERS
THE WORLD'S LARGEST MULTIPLE-LINE INSURANCE COMPANY

*RADIATOR COVERS

METAL-CRAFT SERVICE (automobile) 445 Main cor Rutledge tel RE 6-3500—See p 48

RADIATOR MFRS—AUTOMOBILE

METAL-CRAFT SERVICE 445 Main cor Rutledge tel RE 6-3500—See p 48

RADIATOR REPAIRERS—AUTOMOBILE

John's Radiator Shop Inc 150 Armory
METAL-CRAFT SERVICE 445 Main cor Rutledge tel RE 6-3500—See p 48

RADIATOR SHIELDS

Majestic Radiator Enclosure Co (516) 1537 Main

RADIO BROADCASTING STATIONS

RADIO STATION WACE A Regional Broadcasting Co Stations 326 Chicopee St Chicopee Hotel Bridgway Spfd and (501-504) 225 High Holyoke—See p 211
RADIO STATION WHYN 560 on your dial and WHYN FM 93.1 MG (Hampden - Hampshire Corp) main studios and offices 1300 Liberty tel RE 4-1126 Holyoke Studio 180 High—See p 213
RADIO STATION WTXL 34 Sylvan West Springfield tel RE 9-4768—See p 212
WACE RADIO STATION Regional Broadcasting Co Stations 326 Chicopee St Chicopee Hotel Bridgway Spfd (501-504) 225 High Holyoke—See p 211
WHYN RADIO STATION 560 on your dial and WHYN FM 93.1 MG (Hampden-Hampshire Corp) main studios and offices 1300 Liberty tel RE 4-1126 Holyoke Studio 180 High—See p 213
WMAS Radio Station 101 West
WSPR RADIO STATION (WSPR Inc) 63 Chestnut tel RE 2-4182

RADIO SETS—SALES AND SERVICE

Attleton's Radio Service 326 Orange
Bay Street Radio & Television 354 Bay
CARLISLE HARDWARE CO (and whol) Main Stores 1548 Main St 359 High c Appleton Holyoke Branch Stores Wilbraham rd cor Parker Sixteen Acres 1208 Main c State Sts 168 Bridge St 788 State 654 Page Blvd 522 Sumner Ave 32 Oak Indian Orchard 82 Elm W Springfield 9 N Main Thompsonville 78 Main Windsor Locks 94 Main Chicopee Falls—See p 129
Central Radio & Television Co 616 Carew
CITY TIRE CO INC 218-224 Dwight cor Harrison av tel RE 7-1419—See p 50
Colonial Radio Center Inc 34 Pearl
Dais & Hoyt Inc 826 State
Dwight Radio & Television Co Inc 464 Main
FORBES & WALLACE INC 1414 Main corner Vernon—See top lines and p 114
Gamelli's TV & Appliance Inc 753 Main
Levitt's Radio & Appliance Co 483 State
McNamara Radio & Electric Co 3117-3119 Main
O K Radio Sales & Service Inc 259 Bay
Przybycien Walter 59 Kingsley
Radio & Television Supply 906 State
Relihan Radio & Appliance Co 21 White
ROBERTS C J ENGINEERING CO 48 Dwight tel RE 7-4741—See side lines
Sabbides Charles E 117 Eastern av
Sharrard Lewis L 12 Bosworth
STANDARD TIRE SALES INC 161 Chestnut tel RE 3-6666—See p 57
State St Radio & Television Inc 791 State
Thompson Stanley W 1176 Columbus av
Twentieth Century Radio Co 19 Wilbraham rd
Vernon's Radio & Sound Service 46 Walnut
Victoria Radio & Television Co 135 Dwight
VICTORIA TIRE CO INCORPORATED 70 Dwight tel RE 7-1421—See p 58
Wisniewski George T 531½ Main IO

RADIO SETS AND SUPPLIES—WHOLESALE

Del Padre L L Associates 236-240 Chestnut
Knapp Radio Specialties Co Inc 222 Worthington
Springfield Radio Co Inc 405 Dwight
Westinghouse Electric Supply Co 90 Tapley
Young & Young of Springfield Inc 171 Spring

RADIO AND TELEVISION REPAIRERS

(See also Radio Sets—Sales and Service)

Ace TV & Radio Service 14 Walnut
Barrett William E 61 Stanhope rd
Belmont Radio and Television Co 428 Belmont av
Capitol Radio Engineers 274 Eastern av
Dillenback Alden I 686 Sumner av
Dupre Edmund F 81 Steuben IO
Elm Radio and Television Service 287 Belmont av
F & S TV Service 1 Locust
Forest Park Radio and Television Center 6 Johnson
Graywood Service Center 179 Chestnut
Hackett Joseph W 107 Pendleton av
Humiston Bernard A Jr 46 James
Hunter Lincoln H 73A Longhill h do
Kadzik Theodore S 34 Ruskin
Liberty Radio & TV Centre Inc 827-833 Liberty
Long E W Inc 191-193 Walnut
Nauman Leroy D 85 Edendale
Porfilio William 49 Knox
Potter Chester A 108 King
R C A Service Co Inc 579 Columbus av
Radio Shop The (208) 17 Hampden
Rogers Bros 2719 Main
Sears Ward A 934 Bradley rd
Valois Alphonse Jo 46 Carew
Valois Francis J 250 Orange
Wilder Arnold L 47 Colonial av

*RAILROAD FRONTAGE PROPERTY

MURPHY EDW J CO INC 1537 Main—See top lines

RAILROADS

Boston & Albany Railroad passenger station 33-95 Liberty freight depots ft Charles and ft Oak IO yard 215 Spring
Boston & Maine Railroad freight office (226) 1694 Main passenger stations 33-95 Liberty and 125 Wason av freight depots 2108 Columbus av and 125 Wason av
New Haven Railroad dist traffic agts office (300) 1694 Main passenger stations 33-95 Liberty and Wilbraham rd c Colton freight depots 2108 Columbus av and Wilbraham rd c Colton
New Haven RR Union Station 33-95 Liberty

*RANGE OIL

(See also Fuel and Range Oil)

BELCHER LEONARD E INC 615 St James av tel RE 7-1166 or RE 7-0136—See p 200
BLACK DIAMOND COAL & OIL CO yard office 17 Sheffield tel RE 7-1444—See p 87
CORDNER CO INC main office and plant 123 Day West Spfd tel RE 3-4127—See opp inside Back Cover
SPRINGFIELD ICE & FUEL CO 225 Hickory car icing 2510 Main—See inside Front Cover

*RAT CONTROL

AMERICAN EXTERMINATING CO INC 61 Vernon tel RE 3-1917 nights Sundays holidays RE 6-8496—See Front Cover

READING ROOMS

(See also Libraries)

Christian Science Reading Room (304) 1383 Main
City Library The 220 State

*READY-MIXED CONCRETE

CONSTRUCTION SERVICE INC 73 Rocus—See p 92

REAL ESTATE

A A 1 REALTY CORP 50 Saratoga—See Front Cover top lines and p 214
Adams John J 2729 Main
Adams Roger E Realty Company (232) 31 Elm
Akerman Paul C 107 Gillette av
Albano Associates (23) 1214 Main

FRIGIDAIRE Household Appliances
New England Jobbers for Washing Machine Parts
Service Dept. and Show Room: 48 DWIGHT ST.
TELEPHONE RE 7-4741
C. J. Roberts Engineering Company

REAL ESTATE RENTALS APPRAISALS
A. C. WHITE, JR., REALTOR
496 Bridge Street Telephone RE 2-5109
INSURANCE PROPERTY MANAGEMENT MORTGAGE LOANS

GENERAL INSURANCE **MacDONALD & JOHNSON, Inc.** TELEPHONE RE 6-5461
(607-608-609-610) 1387 MAIN STREET

SAPELLI CONSTRUCTION CO., INC. 530 ST. JAMES AVENUE Phones RE 9-9639 RE 2-1057
Contractors - Masons Carpenters - Builders

Real Estate—continued
Alderman Howard F 23 Elm
Algonquin Corp 9 Court House pl
Alport Lisle I 54 Colton
American Realty Co (517) 146 Chestnut
Anero Realty Inc 9 Court House pl
ANGERS REAL ESTATE (316) 115 State tel RE 2-5454—See p 225
Aring Walter J (653) 31 Elm
Associate Realty (401) 1570 Main
Atlantic Realty Co (514) 175 State
Beaumier Real Estate Institution 162 Broadway
Beeman Allen T (415) 115 State
Beeman Allen T 133 Colton
Bennett Earle 719 Allen
Berman Harris 562 White
Brewer Bdg Realty Trust 496 Bridge
Brisk Seymour H 239 Mill
Broad Lea Inc 1532 Bay
Brown Frederick A Rev 43 Blunt rd
Campbell Ralph E (313) 31 Elm
Canyon Realty Co (508) 115 State
Century Investment Co (220) 1200 Main
Charon Norman J (6) 1165 Main
Childs William J (618) 31 Elm
CHIZ WILLIAM Z 13 Elm tel RE 9-9010—See top corner card
Christie Donald B (345) 31 Elm
Churchill Henry E 203 S Branch pky
CLARK HENRY M CO (realtors) 270 Worthington—See foot lines and p 215
CITY REALTY CO (real estate - residential and commercial - investments) (627) 95 State tel RE 9-7159
Cohen Samuel S 141 Woodside ter
Colby John F Insurance Agency (47) 1323 Main
Collester G L & Son 549 State
COLLINS BRADFORD R (353) 31 Elm tel RE 6-7971
Condon Thomas J (345) 31 Elm
Connors Lawrence F 102 Oswego
Costello Thomas J Jr (617) 44 Vernon
Cotton Harry A 837 Main
Craft Howard E (213-214) 1562 Main
CRANDALL REALTY CORPORATION (507-509) 95 State—See p 225
Cunliffe J William 3 Elm
D L S REALTY CO (205) 167 State tel RE 6-7256—See p 147
Davis E T Realty Co (508-510) 115 State
Decoteau Arthur O (302) 26 Vernon
DECOTEAU N PAUL (302) 26 Vernon —See p 226
Dell Realty Co (508) 115 State
DE PALMA LOUIS 71 Garden Feeding Hills Mass tels RE 3-7889 - RE 6-3450 —See p 33
DEVENS REALTY CO (realtors) (214) 31 Elm—See foot lines and p 223
DILLON J J (411) 1200 Main tel RE 3-7770—See foot lines
Dolan-Grady Insurance Agency 107 Bridge
Dykes John W 30 Alberta
E T D Corporation (508) 115 State
Equity Realty Corp 496 Bridge
Fein Barney 318 Belmont av
Fenton Ira E (616) 31 Elm and (616) 94 State
FISCHER CHESTER O JR 94 Farmington av Longmeadow tel LO 7-7696—See p 98
Fisher Milton M 193 Worthington
FITZGERALD MICHAEL J JR (realtors) 111 Breckwood blvd tel RE 4-1273—See p 226
FLYNN ROBERT J AGENCY (530) 293 Bridge—See p 216
FOLEY & FRENCH ASSOCIATES 581 Westfield (on the hill) West Spfd tel RE 7-8638—See p 1047
Forest Realty Co (417) 1200 Main
Francis John 26 Montmorenci
FREEDMAN IRVING O COMPANY (realtors) 90 State tel RE 2-3147—See front edge and p 217
Freedman Realty Trust Inc The 64-68 Ferry
Fresia Luigi (1) 105 Oswego
FULLAM AND COMPANY East Elm Bdg 110 Elm West Spfd tel RE 6-6351 —See p 1046
Gagnier Anna B Mrs (2) 40 Oswego
GALIN BERNARD 14 Alsace tel RE 9-1236
Gagnier Charles A (219) 115 State
Gaudreau Bros 264 Main IO
Gelineau Horace R 399 Union
General Realty Corp (303) 1653 Main
GENTILE ASSOCIATES 852 State tel ST 8-4506—See top lines and p 218
Glynne Charles N 75 Harvard
Goldstein Nathan E Inc (201-203) 167 State
Goldstein Samuel J 47 Grenada ter
Gorman Realty Corp (820) 1200 Main
GOUR LEON J 49 Genesee tel RE 4-2622
Gumble Wolcott W 25 Elm
Gustafson Carl B (207) 115 State
Hamblen E H & R L (301) 1562 Main
Hampden Realty 14 Vail
Harris-Bridge Realty Trust 496 Bridge
Harris Morton E 104 Gilman
Hebert Arthur E 154 Ellsworth av
HINCH EDWARD A (ED) (East Longmeadow Realty) 159 N Main East Longmeadow tel LA 5-2139—See p 224
Holly Realty Corp 798 Main
Hovey A Heywood 234 Union
Howe Harold C 2145 Wilbraham rd
Jenney R P Co Realtors (513) 1421 Main
JOHNSON E D CO (realtors) (402) 1562 Main—See p 226
Kay and Kay Realty Co (303) 1653 Main
Kennely William J 63 Ashley
Kirkland Realty (6) 1165 Main
Lafayette Frank J 36 Breckwood blvd
Lambert Mary C 12 Standish
Lester J Raymond 32 Benton
Libby Realty Inc (210) 1695 Main
Litman Raymond 114 Pasadena
Lockerby Lawrence R 17 Brooks
Lombard Ralph E (415) 31 Elm
MacDonald Vernon L 48 Putnam cir
MACMILLAN & SON REALTORS 100 Chestnut
Maloney F J Inc 798 Main
Marrin E S Real Estate 1938 Main
Mattoon Realty Corp 66 Pynchon
Mayo Frank E 373 Walnut
McCullough Richard A 595 Parker
McInnis Rita M 84 Buckingham
McMorrow Charles J 137 State
Meltzer Julius (507) 1387 Main
Meltzer Peter S (520) 95 State
Melvin Realty Co 17 Pearl
MEYER ALBERT C 135 State—See p 219
Millelm Realty Corporation (616) 31 Elm
Molloy Thomas F (235) 196 Worthington
Moore John J 630 Sumner av
Moore William S 1268 Sumner av
Moskal Frank Insurance Agency 28 Parker IO
Moynihan Joseph P 136 Myrtle IO
Mulrone John F 48 Terrence
MURPHY EDW J CO INC (realtors) 1537 Main—See top lines
Murphy J Frank Associates (207-209) 1597 Main
Nirenstein Nathan (2d fl) 377 Dwight
Norman Realty Corp 2766 Main
Oakland Realty Co of Springfield (232) 31 Elm
One Fifty-Five Chestnut Street Inc 8 Winter
One Hundred Twenty Four State Street Inc (3d fl) 124 State
One Seventy Lyman Street Inc 170 Lyman
Paige T V (822) 95 State
Patton Realty Co Inc 529 Chestnut
Pava Bros (225) 196 Worthington
PETIT LEO A (232) 31 Elm—See p 227
Plante Properties Inc 798 Main
Powers James F 54 Linden
PREMO LESTER J (616) 31 Elm tel RE 3-3448
Produce Building Realty Trust 496 Bridge
Professional Building of Springfield Inc 496 Bridge
Quinn John F (820) 1200 Main
RAMAH REALTY CO INC 330 Walnut Agawam tel RE 6-1846—See p 220
Resnick S Realty Co 1659 Main
Rood Dexter 47 Gordon
Rush Dean 380 Allen
Schaffer David (236) 13 Hampden
Shahverdian Armenag (504-505) 1618 Main
Scheer Robert J 1902 Parker
Schreiber Donald (820) 95 State
Security Realty Co (406) 44 Vernon
Seigel Samuel (408-409) 115 State
Seyler John L (821) 95 State
SHEEHAN JAMES T (realtors) (410) 1653 Main tel RE 4-8209—See p 227
Short Phyllis I Mrs 2729 Main
SMITH SEYMOUR M (417-418) 115 State—See p 224
Spencer Aaron D 682 Sumner av
Springfield-South Main Realty Co 296-300 Main
Stapleton Richard J (601) 95 State
Stearns Bdg Co (522) 293 Bridge
Stearns Scott M (229) 31 Elm
Stearns Square Realty Corp 308 Bridge
Stedman Morgan D 497 Sumner av
Stone Leland A (323) 31 Elm

See **DEVENS REALTY CO.** 31 ELM STREET TEL. RE 9-1513 FOR A HOME OR MORTGAGE LOAN

1490 MAIN ST. **SPRINGFIELD FINANCE CO., INC.** Tel. RE 4-3193
General Loans — Springfield Acceptance Co. — Auto Financing

Real Estate—continued
STROM REALTY CO 64 Catalina dr tel RE 9-4462—See p 221
Suburban Realty Co 49 PennAv
TALBOT JOSEPH O 50 Saratoga—See Front Cover top lines and p 214
Taylor Arthur G Co (403) 1421 Main
Tebaldi Gero J 26 Ridgeway cir
TECHBUILT HOUSES 94 Farmington av Longmeadow tel LO 7-7696—See p 98
Teed Realty (47) 1323 Main
TEHAN JOHN F & SON—REALTOR 9-10 Court House pl—See Front Cover
Tetrault Theodore O 62 Clarendon
Thyberg Realty Co 1238 Parker
Totaro Pasquale L 178 Dickinson
Trevallion Clair W 1653 Main
Trigilio Joseph G 1156 Sumner av
TROMBLY EVERETT & LEROY (realtors) 156 Main IO tels LI 3-3389 and RE 9-1550—See p 225
Twenty Five Fort St Inc 496 Bridge
United Realty Co 837 State
Usdansky Abe 784 Allen
VanValkenburg Ann M Mrs 2077 Wilbraham rd
Victory Realty Co 798 Main
VOGEL FRED A 157 Longmeadow st Longmeadow tel LO 7-3167
Wadsworth Mark V D (215) 31 Elm
Ward Milton N 158 Sharon
Ward Realty 70 Hancock
Webster Leon N (21) 395 Dwight
Wernick Brothers (510) 1387 Main
Wernick J & Sons 17 Pearl
Wheeler Bion T 25 Elm
WHITE A C JR REALTOR 496 Bridge —See foot lines and p 222
WHITE SERVICE CORPORATION (realtors) 496 Bridge—See side lines
Whyte Harry R 12 Court House pl
Willis George M 179 Wilbraham rd
Worthy Realty Co (509) 175 State
Wrona Realty Inc 524 Main IO
Yerrall & Yerrall (207) 44 Vernon

*REAL ESTATE — APARTMENT BUILDINGS

CHIZ WILLIAM Z 13 Elm tel RE 9-9010—See top corner card

*REAL ESTATE—CITY AND SUBURBAN PROPERTY

DEVENS REALTY CO (214) 31 Elm—See foot lines and p 223
STROM REALTY CO 64 Catalina dr tel RE 9-4462—See p 221

*REAL ESTATE — COMMERCIAL PROPERTIES

FREEDMAN IRVING O COMPANY 90 State tel RE 2-3147—See front edge and p 217

*REAL ESTATE — INDUSTRIAL PROPERTY

FLYNN ROBERT J AGENCY (530) 293 Bridge—See p 216
FREEDMAN IRVING O COMPANY 90 State tel RE 2-3147—See front edge and p 217

*REAL ESTATE—RESIDENTIAL

D I S REALTY CO (205) 167 State tel RE 6-7256—See p 147

*REAL ESTATE—SUBURBAN PROPERTY

DEVENS REALTY CO (214) 31 Elm —See foot lines and p 223
STROM REALTY CO 64 Catalina dr tel RE 9-4462—See p 221

*REAL ESTATE AGENTS

HINCH EDWARD A (ED) (East Longmeadow Realty) 159 N Main East Longmeadow tel LA 5-2139—See p 224
STROM REALTY CO 64 Catalina dr tel RE 9-4462—See p 221

*REAL ESTATE APPRAISERS

CHIZ WILLIAM Z 13 Elm tel RE 9-9010—See top corner card
CLARK HENRY M CO 270 Worthington—See foot lines and p 215
FLYNN ROBERT J AGENCY (530) 293 Bridge—See p 216
FREEDMAN IRVING O COMPANY 90 State tel RE 2-3147—See front edge and p 217
GENTILE ASSOCIATES 852 State tel ST 8-4506—See top lines and p 218
MACMILLAN & SON REALTORS 100 Chestnut
MEYER ALBERT C 135 State—See p 219
MURPHY EDW J CO INC 1537 Main —See top lines
SMITH SEYMOUR M (417-418) 115 State—See p 224
TEHAN JOHN F & SON-REALTOR 9-10 Court House pl—See Front Cover
WHITE A C JR REALTOR 496 Bridge —See foot lines and p 222

*REAL ESTATE DEVELOPERS

CHIZ WILLIAM Z 13 Elm tel RE 9-9010—See top corner card
DEVENS REALTY CO (214) 31 Elm—See foot lines and p 223
FISCHER CHESTER O JR 94 Farmington av Longmeadow tel LO 7-7696—See p 98
STROM REALTY CO 64 Catalina dr tel RE 9-4462—See p 221

*REAL ESTATE LOANS

LOMAS CHARLES B COMPANY THE Court Square Bdg 23 Elm—See Front Cover

*REAL ESTATE MANAGEMENT

FREEDMAN IRVING O COMPANY 90 State tel RE 2-3147—See front edge and p 217

*REAL ESTATE MORTGAGE LOANS

FREEDMAN IRVING O COMPANY 90 State tel RE 2-3147—See front edge and p 217

REAL ESTATE OWNERS AND DEALERS

Allison Co office 267-275 Chestnut
Century Holding Corporation (220) 1200 Main
Chicopee Falls Realty Trust (232) 31 Elm
CHIZ WILLIAM Z 13 Elm tel RE 9-9010—See top corner card
Cosmopolitan Properties Inc 90 State
Gilmore Associates Inc (422) 31 Elm
Indian Orchard Co 34 Front IO
International Properties Inc 90 State
Leader Realty Co 17 Pearl
MORIN REALTY CORPORATION (502) Whitney Bdg 1570 Main—See foot lines and p 227
Paramount Properties of Springfield Inc 90 State
Pearl-Byers Realty Trust (232) 31 Elm
Schwartz Bros Co Inc 1071 Dwight
1333 Elm Street Inc 90 State
Universal Properties of Springfield Inc 90 State

*REAL ESTATE RENTAL AGENTS

ANGERS H E & BROS INC (apartments only) (228) 293 Bridge—See p 223
ANGERS REAL ESTATE (316) 115 State tel RE 2-5454—See p 225
FLYNN ROBERT J AGENCY (530) 293 Bridge—See p 216
MURPHY EDW J CO INC 1537 Main —See top lines
PETIT LEO A (232) 31 Elm—See p 227

*REAL ESTATE TITLES

ELLIS TITLE COMPANY (3d fl) 124 State cor Main—See p 243

*REALTORS

CLARK HENRY M CO 270 Worthington—See foot lines and p 215
DEVENS REALTY CO (214) 31 Elm—See foot lines and p 223
FENTON IRA E (616) 31 Elm and (616) 94 State
FITZGERALD MICHAEL J JR 111 Breckwood blvd tel RE 4-1273—See p 226
FLAGG RAYMOND H & SON 19 Elm —See p 226
FREEDMAN IRVING O COMPANY 90 State tel RE 2-3147—See front edge and p 217
JOHNSON E D CO (402) 1562 Main —See p 226
MACMILLAN & SON REALTORS 100 Chestnut
MURPHY EDW J CO INC 1537 Main —See top lines
SHEEHAN JAMES T (410) 1653 Main tel RE 4-8209—See p 227
SPRINGFIELD REAL ESTATE EXCHANGE 5-6 Court House Place tel RE 7-5579 or RE 3-4825
TEHAN JOHN F & SON-REALTOR 9-10 Court House pl—See Front Cover
TROMBLY EVERETT & LEROY 156 Main IO tels LI 3-3389 and RE 9-1550 —See p 225

BRADFORD W. LEETE - Complete Insurance Service
ROOM 320, 293 BRIDGE STREET
TELEPHONE REPUBLIC 3-0050

PUNDERSON COAL CO. OIL — COAL — COKE MOBILHEAT OIL BURNERS
29 LOGAN and (409) 145 STATE Tel. RE 4-5631

FIELD, EDDY & BULKLEY INSURANCE
1200 MAIN STREET PHONE RE 4-1112
Policies of Every Kind in All the Best Companies

TELEPHONE RE 3-5174 SPRINGFIELD
G-W GRAHAM-WALLENGREN FUNERAL HOME
619 STATE STREET SPRINGFIELD

WEBSTER LEON N (21) 395 Dwight tel RE 4-1263
WHITE A C JR REALTOR 496 Bridge —See foot lines and p 222
WHITE SERVICE CORPORATION 496 Bridge—See side lines

*RECAPPING AND VULCANIZING

CITY TIRE CO INC 218-224 Dwight cor Harrison av tel RE 7-1419—See p 50
INTERSTATE TIRE STORES INC (tires) 1142 State tel RE 2-6241—See p 56
KRAFT TIRE RECAPPING Mulvihill General Tire Co Inc truck and passenger tire recapping 2005 Riverdale WSpfd tels RE 9-8000 RE 9-8220—See p 56A
STANDARD TIRE SALES INC 161 Chestnut tel RE 3-6666—See p 57
VICTORIA TIRE CO INCORPORATED 70 Dwight tel RE 7-1421—See p 58

RECORDING DEVICES

Mohawk Distributors 76 Byers

RECRUITING OFFICES

Navy Recruiting Station (424 and 430) 436 Dwight
WAVES Recruiting Station (424) 436 Dwight
Women's Air Force (305) 436 Dwight

*REFRIGERATION—COMMERCIAL

ROBERTS F L & CO INC 229 Albany service stations at Six Corners 1214 Columbus av 2243 Columbus av corner Sumner av and White corner Johnson and Dickinson 1575 State 30-40 Liberty 981 Boston rd 932 Dwight 181 Elm Westfield 42 Chicopee st Chicopee 30 Canal Holyoke and 338 Westfield WSpfd—See p 197

*REFRIGERATION EQUIPMENT—COMMERCIAL

AUTOMATIC OIL HEATING CO (York Air Conditioning and Commercial Refrigeration) 238 Dwight—See p 196

*REFRIGERATION SUPPLIES

PAYSON C P CO INC 609 Main tels RE 6-1865-6

REFRIGERATOR REPAIRERS

(See also Refrigerators—Sales and Service)

Adams Charles A 609 Main
Christiana James A 1209 Carew
Glazer Nathan 100 Narragansett
Hill Service Center 281 Belmont av
Main Refrigeration Service 2533 Main
ROBERTS C J ENGINEERING CO 48 Dwight tel RE 7-4741—See side lines
Spedding Thomas F 847 Armory
Williams Wendell H 64 Campechi

*REFRIGERATORS — ELECTRIC

PETROLEUM ENGINEERING CORP 286 Worthington—See p 196
ROBERTS C J ENGINEERING CO 48 Dwight tel RE 7-4741—See side lines

*REFRIGERATORS—GAS

SERVEL GAS REFRIGERATORS (Servel) Springfield Gas Light Co dealers main office 35 State appliance stores 50 Hillman Springfield and 17 Center Chicopee—See p 127

*REFRIGERATORS — HOTEL AND RESTAURANT

QUIMBY ELECTRICAL APPLIANCE CO 73-75 Wilbraham rd—See p 228

REFRIGERATORS — SALES AND SERVICE

Accurate Engineering Co 61 Bristol
Central City Refrigeration 294 Locust
Lambert Harold C (449) 31 Elm
Neff Refrigeration Co 390 Dickinson
SPRINGFIELD GAS LIGHT CO (Servel) main office 35-39 State Spfd and 89 Broad Boston Mass supt's office 88 Bliss Spfd appliance stores 50 Hillman Spfd and 17 Center Chicopee —See p 127

REGALIA MFRS

YOUNG W M REGALIA CO INC THE (614) 29 Worthington tel RE 3-8151 —See p 124

*REINFORCED CONCRETE CONSTRUCTION

CARLSON ERNEST F INC (400) 1694 Main—See p 96
LEY CONSTRUCTION CO 1215 Main and 124 State tel RE 3-2151—See p 101
MOORE JOHN E 270 Albany PO Box 1346 tel RE 9-2395—See p 102
PHELPS A L INC 11 Andrew—See p 103

*RELIGIOUS ARTICLES

(See Church Goods)

*RELIGIOUS SCHOOLS

(See Schools and Colleges)

REMNANTS—DEALERS

Berkshire Fabrics 854 Berkshire av IO
Hall J C Fabrics (201) 317 Dwight

RENTAL AGENTS

A A 1 REALTY CORP 50 Saratoga—See Front Cover, top lines and p 214
ANGERS H E & BROS INC (apartments only) (228) 293 Bridge—See p 223
FLYNN ROBERT J AGENCY (530) 293 Bridge—See p 216
GENTILE ASSOCIATES 852 State tel ST 8-4560—See top lines and p 218
MURPHY EDW J CO INC 1537 Main —See top lines
WHITE A C JR REALTOR (office store and industrial) 496 Bridge—See foot lines and p 222

*RENTAL SERVICE—WEARING APPAREL

SCHAFFER'S INC OF SPRINGFIELD MASS 1182 Main near State tel RE 4-4047—See p 86

REPAIR SHOPS

Springfield Metalizing Co 501 St James av

*REPAIRING—ELECTRIC MOTORS

ANCHOR ELECTRIC SERVICE CO INC Dept A 151 Birnie av—See p 118

*REPRODUCTIONS

MASSASOIT ENGRAVING CO THE (26) 77 Worthington—See p 206

RESERVOIRS

VanHorn Reservoir 660 Armory

RESINS—MFRS

Shawinigan Resins Incorporated 644 Monsanto av IO

RESTAURANTS

Acrebrook Restaurant 1839 Wilbraham rd
Adams' Table 1947 Main
Albany Grill Inc 487 St James av
Apremont Restaurant & Cafe Inc 460 Bridge
Arbor Cafe Inc 73 Worthington
Arch Cafe The 1737 Main
Armand's Restaurant 473 State
Armory Lunch 144 Armory
Athens Restaurant 2053 Main
Auburn Cafe Inc 2138 Main
Bartosiak Joseph J 300 Worthington
Bay Street Fish & Chips 350 Bay
Belvedere Cafe 80 Worthington
Bennie's Restaurant 37 Ferry
Big Ben Town House 537 Sumner av
Bill's Diner 140 Taylor
Blake's Restaurant 15 Market
Blue Eagle Cafe and Restaurant 930-932-934 Worthington
Bob's Restaurant 754 Sumner av
Bond Cafe Inc 2173-2175 Main
Bongiovanni Fred L 2323 Columbus av
Bookshop Restaurant 77 Market
Boretos Helen Mrs 92 Wilbraham rd
Bosoni's Restaurant 880 Boston rd
Bouchard's Ma Lunch 502-502½ Armory
Bowles Lunch 1624 Main
Bradley's Drive In 896 Allen
Breglio's Restaurant 355 Dwight
Bridge Spa 296 Bridge
Brightwood Lunch 2805 Main
Brown Derby Cafe 140-142 Dwight
Bshara Philip 3328 Main
Butterfly Restaurant 217 Dwight
Cadillac Cafe 169 Chestnut
Cafe "16" Inc 16-20 Sanford
CANTON RESTAURANT 111-115 Worthington
Capitol Lunch Inc 1795 Main
Cedars Luncheonette 1833 Main
Central Lunch 185½ Chestnut
Century Restaurant Inc 106 State
Charm Cafe 1146-1152 State
Chat 'N' Chew 69 Eastern av
Chatterbox 74 Eastern av
Chickie's Corner 609 Page blvd
Chimes Restaurant Inc 16 Pynchon
Chouinard's Restaurant Inc 186 Main IO
Cinantises Coffee House (4) 1910 Main
Cini's Restaurant 786 Carew
Clam Mill 306 Pasco rd IO
Clara's Restaurant 973 Main
COAST OF MAINE LOBSTER POUND (sea food) 1204 State n Mass Mutual —See p 158
Coffee Lobby 840A State
Coffee Shop The 130 Maple
College Luncheonette 1029½ State
Continental Restaurant 1450 Boston rd

Sales — Rentals EDW. J. MURPHY CO., INC. - REALTORS Management
Mortgage Loans 1537 MAIN STREET - - - Tels. RE 3-3147, RE 3-3148 Appraisals

TELEPHONE RE 3-5111 FIRST SPRINGFIELD CORPORATION INVESTMENTS OF DISTINCTION SINCE 1932 100 CHESTNUT STREET

Coppi's Luncheonette 2179 Main
Court Restaurant 218 Worthington
Crabtree Tea Room 327 State
Crystal Lunch 2074 Main
Cupid's Inn 3435 Main
Cuzzone Joseph 791 Boston rd
Cypress Cafeteria Inc 1818-1820 Main
Dasso Ernest 302 Hancock
Dave's Grill 3061 Main
Depot Lunch 459 Dwight
Ding Dong Grill 293 Armory
Ding Ho Restaurant 47 Ferry
Dinoia Stefano 37 Walnut
Dixie Clam Box 3242 Main
Dixie Lunch 1969 Main
Do Nut Bar 390 Dickinson
Donut Maker Bar 885 Sumner av
Dowd Charles H 1183 Page blvd
Dreams Luncheonette 162 State
Earl's Grill 22 Walnut
Economy Sandwich Shop 806 Main
Elliot Dining Room 31 Maple
Elmorocco Restaurant 31 Ferry
El Rancho 1333 Boston rd
Elsie's Cafe Inc 3474 Main
Emery Cafe and Grill 1940 Main
Ernie's Lunch 467 State
Federal Cafe Inc 181½ Chestnut
Foley's Cafe 1779-1781 Main
FORBES & WALLACE INC (Top O' the Town Restaurant & Meridian Lunch Bar) 1414 Main corner Vernon —See top lines and p 114
Forest Park Restaurant Forest Park
Franklin Restaurant 738 Dwight
Friendly Lunch 2188 Main
Georgette Restaurant 782 State
Georgia Restaurant Inc 833 Main
Georgian Cafeteria Inc 336 Bridge
Glendor Cafe 477 State
Greyhound Post Houses Inc 50 Worthington
Gridiron Cafe 161 State
Hamel Albert 147 Main IO
Hamilakis Spiros G 26 Liberty
Hampden Cafe 1949 Main
Handy Lunch The 1189 Main
Handy Store The Court House pl
Harris Chancey H 2831 Main
Henry's Diner 145 Lyman
HIGHLAND HOTEL THE 28 Hillman cor Barnes—See p 132
Hilltop Diner 437 State
Holcomb's 646 Page blvd
Hollywood Cafe 238 Dwight st ext
Hollywood Restaurant & Grille Inc 868-870 Main
HOTEL BRIDGWAY 50 Broadway at Bridge opp Bus Terminal—See p 193
Hurley Timothy F 257 Chestnut
Husson George D 443 Dickinson
Irish American Cafe Inc 2184 Main
Jan's Kitchen 221 Birnie av
Jean's Restaurant 107 Chestnut
Jefferson Restaurant 2652 Main
Jenning's 1658 Main
JENSEN F G & SONS INC 266 Bridge and factory 75 Temple tel RE 6-6361 —See Front Cover
JENSEN'S CANDY BAKERY AND RESTAURANT 266 Bridge—See Front Cover
Jim's Colonial Restaurant Inc 2232 Main
Joe's Colonial Cafe Inc 1163-1167 Main
Joe's Log Cabin 2865 Main
John's Restaurant & Cafe 1848 Main
Johnson Howard 1407 Boston rd
Johnson's Cafe 537-539 Main IO
Joyland Coffee Shop 1321 Boston rd
Julie's Dream 200 Wilbraham rd
Ken and George Luncheonette 627 Columbus av
Kenmore Cafe Inc 57 Taylor
Kip's Cafe 2760 Main
Kip's Luncheonette 2893 Main
Kozy Korner Luncheon 71 Worthington
Kozy Nook 16½ Walnut
Kronick Macey 159 Main IO
Lafayette Cafe Inc 2518 Main
Larry's Lunch 405 Chestnut
LaSalle Cafe 189 Chestnut
Lavell Restaurant 1591 Main
Leon's Lunch 178 Alden
Liberty Cafe Inc 755 Liberty
Liberty Lunch Inc 378 Liberty
Licht's B Cafeteria 197 Worthington
Lida Candies 1168 Main
Lido Restaurant 555-557 Worthington
Lincoln Cafe 307 Dwight
Little King Restaurant 1082 Page blvd
Lorraine's Drive-In and Diner 430 Springfield
Lunch Bus The 1793 Allen
Lyman Cafe 13 Lyman
Madden's Tavern 236 Worthington
Makuch Walter R 131 Main IO
Mallory's Ice Cream Corp 461 Boston rd
Manhattan Lunch 291 Taylor
Maples Luncheonette The 2 Maple
Marketos Alexander 17 Wilbraham rd
Mart Restaurant 555 Columbus av
Mary Ann Dairy Bar Inc 1218 State
McDermott's Home Plate 58 Chestnut
Megas Coffee Shop 894 State
Memorial Golf Course Restaurant 2191 Roosevelt av
MERIDIAN LUNCH BAR Forbes & Wallace Inc 1414 Main cor Vernon—See top lines and p 114
Milk Bar 101 Dwight
Miller's Inc 636 Page blvd
Milner Cafe Inc 568-570 Dwight
Minute Lunch 623 Dwight
Mom's Luncheonette 813 State
Moustakis Mary Mrs 659 Dwight
Mutual Diner 1496 State
Myrick Luncheonette 35 Worthington
Napier's Snack Bar 286 Main IO
Nardi's Happy Land Restaurant Inc 684 Page blvd
National Cafe Inc 1791 Main
Nellie's Lunch 517 Main
New Bridge Lunch Inc 60 Vernon
New Columbus Lunch 1339-1343 Columbus av
New England Cafeteria 800 State
New Star Lunch 327 Walnut
New Wonder Bar Inc 17 Lyman
Nuttie Goodie Tea Room 1232 Main
OLD ENGLISH BAR 70 Chestnut—See p 135
Oxford Shoppe The 3-7 Myrtle
Oyster Bar Restaurant 328 Dwight
Palm Cafe Inc 1098 Main
Pam's Gayette Inc 668 Page blvd
Pearson's Luncheonette 117 Bridge
Pellerin Arthur O 342 Liberty
Pete's Place 112 Walnut
Phil and Stan's 176 Broadway
Pizza Shoppe The 449 Dickinson and 1031½ State
Pleasant Snack Bar 174 Main IO
Polonia Restaurant 54 Ferry
Portafino's Restaurant 937-939 Main
Rainbow Cafe 2100 Main
Ray's Coffee Cup 282 Plainfield
Reggie's Snack Bar 248 Plainfield
Rick's Luncheonette 320 Worthington
Rink The 182-184 Worthington
Rovelli's Restaurant 1936 Boston rd
ROXY LUNCH 1156 Main
Roxy's Cafe 2198 Main
Royal Cafe 2052 Main
Russian-American Cafeteria 719-727 Dwight
Rutledge Spa 459 Main
Ryan's Copper House 535 Page blvd
Sallyanna Sandwich Shop 34 Harrison av
Sally's Restaurant 863 Main
Sam's Lunch 1851 Main
Scanlon's Luncheonette 1691 Main
SHELTON HOTEL THE 70 Chestnut tel RE 4-3141—See p 134
SHERATON-KIMBALL HOTEL THE 140 Chestnut tel RE 2-1121—See p 135
Silvano's Restaurant 680 Worthington
Silver Room Inc 197 Worthington
Sip & Dine Cafe of Spfd Inc 536 Worthington
Sistare Mabel Inc 143 State
Smokey's Barbecue 586 Dwight
Snack Bar The 8 New Dwight
Snow's Dairy Bar 133 Bridge
Spanish Villa Restaurant & Cafe 1855 Main
Springfield Armory Post Cafeteria Armory sq
Star Lunch 50 Taylor
Starlight Inn 867 Boston rd
State Street Diner Inc 1219 State
Station View Diner Inc 70 Liberty
Stella's Restaurant 137 Main IO
Stelos John K 403 Dickinson
Sterling Shoppe 319 Dwight
Student Prince Cafe Inc 8-14 Fort
Sugar Bowl 1223 Sumner av
Tarozzi Al Drive In 1257 Boston rd
Taylor Ruby B Mrs 847 Dwight
Taylor's Restaurant 605 Page blvd
Temple Coffee Shop 28 Maple
Thomas Restaurant 1032 Main
Thomas' Luncheonette 3196 Main
TOP O' THE TOWN RESTAURANT Forbes & Wallace Inc 1414 Main cor Vernon—See top lines and p 114
Town Hall Grill Inc 132 State
Trase's Motel & Coffee Shop 339 Boston rd
Turf Grill 660 Main
Varsity Spa 919 State
Venice Cafe of Spfd Inc 960 Main
Victoria Cafe of Spfd Inc 16-20 Dwight
Victoria Restaurant Inc 164 State
Victory Restaurant 1811 Main
Waldorf System Inc 123 Chestnut 1255 and 1553 Main
Walt's Snack Bar 531 Main IO
Waverly Cafe Inc 15 Sanford
Welcome In Cafe 1135 State

PARK CLEANERS and DYERS, Inc. Office and Works: 106 Kensington Ave.
"Dry Cleaning As It Should Be Done" Springfield, Mass. Phone RE 6-5476

A A 1 REALTY CORP. **TELEPHONE RE 9-6577**
JOSEPH O. TALBOT, Pres. :-: 50 SARATOGA STREET
SEE PAGE 214

PROPERTY MANAGEMENT
WHITE SERVICE CORPORATION 496 BRIDGE STREET, SPRINGFIELD
TELEPHONE RE 2-5109
REAL ESTATE SERVICE

Restaurants—continued

White Tower 1605 Main
WIGGIN'S OLD TAVERN 36 King Northampton tel Northampton 3-100—See side lines
Willard's Restaurant Inc 141-143 Chestnut
Windsor Court Restaurant Inc 818 State
Wishing Well 280 Hancock
Worthington Cafe Inc 329 Worthington
"X" Cafe The Inc 459 Dickinson
X Restaurant & Cocktail Lounge 505-509 Sumner av
YANKEE PEDLAR INN 1866 Northampton st at junction routes 202 and 5 Holyoke tel JE 2-9494—See side lines

*RESUSCITATOR SERVICE

L & R AMBULANCE SERVICE 449 State tel RE 9-4867—See p 29

RIBBON MFRS

Ashley Ribbon Co 19 Rutland

RIFLE RANGES

Pilgrim Rifle & Revolver Range 137 Main IO

*RIGGERS—MOVING AND ERECTING

WRIGHT ROY M 876 Bay tels RE 9-3484 RE 6-5078—See p 122

*ROAD BUILDERS

RONCARI CONSTRUCTION CO INC office 558 Elm Windsor Locks Conn—See p 104

*ROAD SEALING RESURFACING AND REPAIRING

GLEASON ALTON E CO INC 658 Berkshire av tel RE 2-8207—See Back Cover and p 76

*ROAD SERVICE

FIRESTONE TIRE CENTER 178 Chestnut tel RE 2-4072—See p 55
HOUGH'S SERVICE STATION (ALA) 283 Carew
JEFFERSON GARAGE (trucks) 11 Sheldon tel RE 9-5014—See p 244

ROLLING MILLS

Vanadium Alloys Steel Co 240 Plainfield

ROOFERS

ANDERSON JOHN E & SON INC 429 Walnut tel RE 6-2239
BROWN ROOFING CO 2917 Main
Carter Roofing Co Inc 31 Park
DUCHAINE M 57 Vine tel ST 8-9104—See p 233
East Springfield Roofing Contractor 58 Price
FISHER CARL CO INC (general) 42 Wilcox tel RE 2-7255—See p 232
Ford Roofing Co 6 Tenth
Hayes Roofing Co 11 Trafton rd
Jasmine Gilbert L 409 Main IO
LABBE P A CO 364 Westfield WSpfd tel RE 2-2343—See p 1048
Liberty Metal Shop The 60 Newland
Lyman George T (7) 6 Jenks
McCleary William L Co Inc 41 Colton
Moore Raymond 43 Kenyon
National Roofing & Waterproofing Co (general) rear 208 Walnut
OTT RAY J 144 Gillette av tel RE 4-5204—See p 79
Parker Roofing of Longmeadow 49 Ashley
Passett Roofing Supply Co Inc 74 Birnie av
POWELL BENJAMIN SONS INC (general) 109-115 Allen—See side lines and p 250
Roy John L Inc 2849 Main
SEARS ROEBUCK AND CO 135 Memorial av West Spfd tel RE 9-6992—See p 115
SHEAFFER H C CO INC (slag slate and metal rear 30 Eldridge av West Spfd tel RE 6-4352—See p 1048
Tetreault Zenon J 38 Sheldon
Waterman Thomas F 1698 Dwight
YOUNG J O CO INC 36-60 Laurel tel RE 7-3515—See p 250

*ROOFING GRAVEL

BUXTON D D CO INC office and plant Chapin Ludlow Mass tels Ludlow JU 3-2278 JU 3-5631—See p 80

*ROOFING MATERIALS — WHOLESALE

HOYE WARREN F INCORPORATED 75-79 Page Boulevard—See p 80

ROOFING MATERIALS AND SUPPLIES

ANGERS LUMBER COMPANY (retail) 25-27 Portsmouth—See p 163
BOILARD A SONS INC (Ford) 476 Oak IO—See opp Title Page and p 78
DECKER EDWARD S INC cor Franklin and Cass tel RE 6-2728—See top edge and p 163
LUCIA LUMBER COMPANY 777 Silver Agawam Mass tels Spfd RE 6-7286 RE 6-7382—See p 164
ROY J G LUMBER CO 861 Meadow Chicopee tels Chicopee LY 4-4731 or Springfield RE 9-4737—See p 165
SPEAR LUMBER CO INC PO Box 33 Feeding Hills Mass yard West Suffield Conn tel Windsor Locks North 8-7045—See p 165
Tilo Roofing Co Inc 8 Arch
VADNAIS LUMBER COMPANY INC 1023 Page blvd—See p 166
VALENTINE LUMBER & SUPPLY CO 102 Albany—See p 166

ROOFING AND SHEET METAL CONTRACTORS

MORRIS ROOFING THE 10 Ryan ct tel RE 4-2378

*ROOMING HOUSES

(See Furnished Rooms)

*RUBBER DIES

CITY STAMP WORKS (for corrugated box mfrs) 168 Baldwin West Spfd tel RE 7-1697—See p 236

RUBBER GOODS—DEALERS

FOSS W J COMPANY (mechanical) 112-116 Broadway—See p 137

RUBBER GOODS—MFRS

Globe Rubber Works Inc 22 Hanover
Griffin Rubber Co 14 Schuyler

RUBBER AND STEEL STAMPS MFRS AND DEALERS

CHILDS R P STAMP CO (330) 1618 Main tel RE 3-1211—See foot lines and p 234
HANSON CARL E 418 Eastern av tel RE 4-9152
Ideal Engraving Co 317 Dwight
Springfield Stamp and Die Co Inc 329 Dwight
SPENCER STAMP CO (506) 29 Worthington

*RUG CLEANING AND RENOVATING

(See also Carpet and Rug Cleaners and Layers)

CENTRAL RUG CLEANING INC 270 Liberty tel RE 2-9216
MARKARIAN & MARKARIAN INC 201 Dwight c Harrison av—See Front Cover
PARK CLEANERS & DYERS INC 106 Kensington av—See foot lines and p 85
SUPERIOR RUG CLEANING CO INC office and plant 247 Hancock cor Greene tel ST 8-4518—See p 228
YENIAN CHARLES CO INC THE 57 Pearl tel RE 7-0368—See p 229

RUG DEALERS

(See also Carpets Rugs and Floor Coverings)

Hoskin Rug Co 879 Boston rd
MARKARIAN & MARKARIAN INC 201 Dwight c Harrison av—See Front Cover
Omartian D K & Sons Co 226 Worthington
Omartian Toros & Son Inc 390 Bridge
Piligian Bros Inc 955 Boston rd
Raleigh Rug Co Inc 159 Boston rd
Stevens Inc of Springfield Mass 828 State
YENIAN CHARLES CO INC THE 57 Pearl tel RE 7-0368—See p 229

*RUG FINISHERS

YENIAN CHARLES CO INC THE 57 Pearl tel RE 7-0368—See p 229

*RUG REPAIRING

MARKARIAN & MARKARIAN INC 201 Dwight c Harrison av—See Front Cover
YENIAN CHARLES CO INC THE 57 Pearl tel RE 7-0368—See p 229

*RUG SHAMPOOING

MARKARIAN & MARKARIAN INC 201 Dwight c Harrison av—See Front Cover
SUPERIOR RUG CLEANING CO INC office and plant 247 Hancock cor Greene tel ST 8-4518—See p 228

*RUG AND CARPET CLEANERS

MARKARIAN & MARKARIAN INC 201 Dwight c Harrison av—See Front Cover

HAMPDEN SAVINGS BANK *Safe Deposit Boxes at Popular Prices*
INC. 1852 19 HARRISON AVENUE *Savings Bank Life Insurance*
Register Checks — Travelers Cheques

SPRINGFIELD STEAM CARPET CLEANING CO 504 St James av tel RE 2-8113—See p 229
SUPERIOR RUG CLEANING CO INC office and plant 247 Hancock cor Greene tel ST 8-4518—See p 228

*RUGS CARPETS AND FLOOR COVERINGS

MARKARIAN & MARKARIAN INC 201 Dwight ct Harrison av—See Front Cover

*SAFE COMBINATIONS CHANGED

GIFFORD A W CO 43 Lyman tel RE 2-6513—See p 159

SAFE DEPOSIT VAULTS

HAMPDEN SAVINGS BANK 19 Harrison av—See top lines and p 63
SPRINGFIELD NATIONAL BANK 1531 Main 526 Sumner av 794 State 144 Main IO 473 Longmeadow Longmeadow 51 Springfield Agawam 1242 Parker Sixteen Acres Liberty Heights 9 Libcar—See p 59
SPRINGFIELD SAFE DEPOSIT AND TRUST COMPANY 127-131 State tel RE 7-4321—See insert opp name Alphabetical Directory and p 60
THIRD NATIONAL BANK AND TRUST COMPANY OF SPRINGFIELD main office 1391 Main Spfd WSpfd office 85 Elm WSpfd—See insert opp name Alphabetical Directory and p 61
UNION TRUST COMPANY OF SPRINGFIELD MASSACHUSETTS Central Bank 1351 Main branches 3316 Main 618 Page blvd East Spfd 225 Memorial av West Spfd Drive-in-Banks at Central Bank and WSpfd—See insert opp name Alphabetical Directory and p 62

*SAFE EXPERTS

GIFFORD A W CO 43 Lyman tel RE 2-6513—See p 159

*SAFE MOVERS

SULLIVAN J J THE MOVER INC 385 Liberty—See p 246

SAFES—DEALERS

Packer Raymond (422-424) 1694 Main

*SAFES—SALES AND SERVICE

GIFFORD A W CO 43 Lyman tel RE 2-6513—See p 159

SALVAGE COMPANIES

Home City Salvage Co rear 64 Napier
Springfield Salvage Co 90 Fisk av

*SAMPLE MAKERS

BERKSHIRE PLASTICS CO INC (plastic) 147 Shaker rd E Longmeadow (6 miles SE of Springfield Mass) tel LA 5-2294—See insert opp Numerical Directory and p 183

*SAND AND GRAVEL — WASHED

RUXTON D D CO INC office and plant Chapin Ludlow Mass tels Ludlow JU 3-2278 JU 3-5631—See p 80

SAND AND GRAVEL DEALERS

BALDARELLI A CORPORATION Robbins rd off Cottage East Springfield—See p 78
Baxter J E Sand & Gravel 1703 Page blvd
BOILARD A SONS INC 476 Oak IO—See opp Title Page and p 78
CONSTRUCTION SERVICE INC 73 Rocus—See p 92

*SANDERS WAXERS AND WALLPAPER STEAMERS

RAYMONDS PAINT AND HARDWARE (Rental Service) 508 Armory tel ST 8-0180—See p 130

SANITARIUMS

Allen Street Rest Home 1566 Allen
Baker's Rest Home 38 Wariner
Buscall Nursery Home 235 Pine
Cheerful Hearth Guest Home 99 School
Duquette Rose A R Mrs 69 Bowdoin
Hillcrest Convalescent Home The 14 Northampton av
Hilltop Nursing Home 103 Bowdoin
Hines Mrs Rest Home 132 Garfield
Ring Nursing Home 26 Ridgewood ter and 42 Ridgewood
St James Avenue Convalescent & Nursing Home 890 St James av
Schnitzer Evelina M Mrs 52 Wellington
Stone Rest Home 120 Mill

SASH WINDOWS DOORS AND TRIM

ANGERS LUMBER COMPANY 25-27 Portsmouth—See p 163
General Mfg Corp 30 Taylor
Rosetta Storm Window Mfg Co 274 Plainfield
Tru-Gay Window Co 1035 State
WALKER MILLWORK CO INC 211 Liberty tel RE 3-5417—See top lines

SAUSAGE MFRS

Carando Peter Inc 518-524 Worthington
Zonin C Co Inc 18 Winthrop

*SAVINGS BANKS

(Banks for Savings Only)
(See also Banks and Trust Companies)

CHICOPEE FALLS SAVINGS BANK 91 Main Chicopee Falls tel LYceum 4-4751
HAMPDEN SAVINGS BANK 19 Harrison av—See top lines and p 63
SPRINGFIELD FIVE CENTS SAVINGS BANK THE 1319 Main Branches Sixteen Acres 1899 Wilbraham Rd East Longmeadow Corner S Main and Pleasant Sts—See insert opp Five Cents Savings Bank Alphabetical Directory

WILLIAM Z. CHIZ
REAL ESTATE
MORTGAGE LOANS
FIRST OR SECOND
Tel. RE 9-9010 13 Elm St.

SPRINGFIELD INSTITUTION FOR SAVINGS main office 63 Elm at Court Square branches 561 Sumner av at the X and 844 State at Winchester Square—See insert opp Institution for Savings Alphabetical Directory and p 64
WESTFIELD SAVINGS BANK West Springfield Branch 120 Elm West Spfd tel RE 9-2555 main office 100 Elm Westfield—See p 65

*SAVINGS BANKS—LIFE INSURANCE

HAMPDEN SAVINGS BANK 19 Harrison av—See top lines and p 63
SPRINGFIELD FIVE CENTS SAVINGS BANK THE 1319 Main Branches Sixteen Acres 1899 Wilbraham Rd East Longmeadow Corner S Main and Pleasant Sts—See insert opp Five Cents Savings Bank Alphabetical Directory
SPRINGFIELD INSTITUTION FOR SAVINGS main office 63 Elm at Court Square branches 561 Sumner av at the X and 844 State at Winchester Square—See insert opp Institution for Savings Alphabetical Directory and p 64

SAVINGS AND LOAN ASSNS

SPRINGFIELD CO - OPERATIVE BANK 81 State—See p 68
SPRINGFIELD FEDERAL SAVINGS AND LOAN ASSOCIATION 133 State tel RE 7-4774—See p 188
Union Federal Savings & Loan Assn Springfield office 95 State
WEST SPRINGFIELD CO-OPERATIVE BANK 37 Elm West Spfd tel RE 6-2780—See p 1038
WORCESTER FEDERAL SAVINGS AND LOAN ASSOCIATION 1243 Main tels RE 9-7387-8-9—See p 189

SAW FILERS SETTERS AND REPAIRERS

General Saw Co 1262 Dwight

*SAW GRINDING AND POWER SAW SERVICING

SAW CENTER THE 466-468 Main tel RE 4-2045

SAW MFRS

AMERICAN SAW & MFG CO 67-71 Boylston tel RE 2-1114—See p 178
SPARTAN SAW WORKS INC 152 Fisk av—See p 179
Springfield Saw Co 3139 Main

FRED C. McCLEAN HEATING SUPPLIES, Inc. 47 PARK STREET
—P. O. BOX 1668— TEL. RE 4-5668

Telephone RE 3-7770 **J. J. DILLON** JOHN J. DILLON, JR. **REAL ESTATE - INSURANCE - MORTGAGE - BROKERS** **Room 411 1200 Main St.**

FIELD, EDDY & BULKLEY INSURANCE
1200 MAIN STREET PHONE RE 4-1112
Fire - - Accident - - Auto

TELEPHONE RE 3-6513 BENJAMIN POWELL SONS, INC. EAVE TROUGHS - LADDERS - ROOFING 109 - 115 ALLEN STREET

SULLIVAN COAL & OIL CO.
OIL BURNERS
SALES — SERVICE
Tel. RE 2-2181
Office and Yard 436 TAYLOR STREET

SAW MILLS

(See also Planing Mills)

SPEAR LUMBER CO INC PO Box 33 Feeding Hills Mass yard West Suffield Conn tel Windsor Locks North 8-7045—See p 165

*SAWS—BAND

AMERICAN SAW & MFG CO 67-71 Boylston tel RE 2-1114—See p 178

*SAWS—HACK

AMERICAN SAW & MFG CO 67-71 Boylston tel RE 2-1114—See p 178

SCALE DEALERS

Hobart-Dayton Sales-Service 326 St James av
Toledo Scales Co 196 Chestnut

SCALE MFRS

Industrial Scale Co 24 Foster

SCALE REPAIRING AND TESTING

Geer Adelbert R 17 Brentwood
National Scale Co 43 Mill

*SCALP TREATMENT

(See Beauty Shops)

*SCHOOL FURNITURE AND EQUIPMENT

BRADLEY MILTON CO (mfrs) 74 Park tel RE 6-3651—See p 180

SCHOOL SUPPLIES

BRADLEY MILTON CO (mfrs) 74 Park tel RE 6-3651—See p 180

*SCHOOLS—ACCOUNTING

WESTERN NEW ENGLAND COLLEGE 114 Chestnut—See opp inside Back Cover

*SCHOOLS—BUSINESS

GAUGH SCHOOL OF BUSINESS THE (2d fl) 182 State tel RE 6-3366—See p 230
WESTERN NEW ENGLAND COLLEGE 114 Chestnut—See opp inside Back Cover

*SCHOOLS—EVENING

GAUGH SCHOOL OF BUSINESS THE (Pace System) (2d fl) 182 State tel RE 6-3366—See p 230
WESTERN NEW ENGLAND COLLEGE 114 Chestnut—See opp inside Back Cover

*SCHOOLS—LAW

WESTERN NEW ENGLAND COLLEGE 114 Chestnut—See opp inside Back Cover

*SCHOOLS—TECHNICAL

WESTERN NEW ENGLAND COLLEGE 114 Chestnut—See opp inside Back Cover

*SCHOOLS—TUTORING

SPRINGFIELD SUMMER TUTORING SCHOOL 114 Chestnut—See opp inside Back Cover

SCHOOLS AND COLLEGES

AMERICAN INTERNATIONAL COLLEGE 170 Wilbraham rd—See p 90
Anthony's Mrs Nursery School 191 Hickory
Baldwin Secretarial School 303 Maple
Barker's Miss School 309 Central
Belmont Driving School Inc 39 Dwight
Bennett Secretarial School 18 Vernon
Cathedral Grammar School 34-40 Elliot
Cathedral High School 63 Elliot
Church of The Holy Family Roman Catholic School 253 King
Comptometer School (808-809) 145 State
Fashion Art School (330) 1694 Main
Forest Park Auto School 39 Dorset
Fort Pleasant Auto School 98 Fort Pleasant av
Frazier School The 390 Sumner av
GAUGH SCHOOL OF BUSINESS THE (2d fl) 182 State tel RE 6-3366—See p 230
Hebrew Institute 61 Massasoit
Holy Name Parochial School (Roman Catholic) 35 Alderman
Immaculate Conception School (Polish) Kopernik IO
International Young Mens Christian Assn College (Springfield College) 263 Alden
Kowil Driving School 118 Malden
Louis Auto School 838 Main
Lubavitcher Yeshiva 188 Sumner av
MacDuffiie School for Girls Inc The 182 Central
Moore Helen B Mrs 1268 Sumner av
Mount Carmel School 42 Margaret
Our Lady of the Rosary (Polish) School 334 Franklin
Our Lady of the Sacred Heart School (Roman Catholic) 52 Rosewell av
Park Edge Secretarial School 187 Sumner av
Peretz Yiddish School 104 Sumner av
Sacred Heart High School 34 Linden
Sacred Heart School 27 Everett
St Aloysius French School 279 Worcester IO
St Joseph's Normal College 62 Elliot
St Joseph's Parochial School 1259 Columbus av and 43-49 Edwards
St Michael's Hall and School 42 Elliot
St Matthew's Parochial School 197 Main IO
St Thomas Aquinas French School (Parochial) 22 Waverly
St Thomas Aquinas School (Parochial) 22 Waverly
School of The Holy Name 335 Dickinson
Splaine's Auto School 262 Locust
Springfield Hebrew Day School 29 Oakland
Springfield Hebrew Institute 555 Chestnut
Springfield Summer Tutoring School 114 Chestnut
Trinity Nursery School 361 Sumner av
WESTERN NEW ENGLAND COLLEGE 114 Chestnut—See opp inside Back Cover
Winchester Auto School 258 Oakland

SCIENTIFIC INSTRUMENTS —MFRS

Engineered Products & Research Co (4th fl) 34 Hampden

SCRAP IRON AND METALS

Acme Junk Co (buyers) 137-141 Sharon
Atlantic Steel & Iron Co Inc Page blvd at Shaw's la
C & C Junk Co 207 Sharon
Cohen Bros Inc 846 Bay
Ehrlich Moses Iron & Metal Co 430 Taylor
Freedman Joseph Co Inc 64-68 Ferry
Goodman H & Sons rear 96 Ferry
Hampden Metal and Wiper Co rear 83 Charles

*SCREENS AND STORM WINDOWS—COMBINATION

EASTERN STATES STORM WINDOW INC main office 1010 Memorial av West Spfd branch 1006 Memorial av West Spfd tel RE 7-5394—See p 239

SCREW MACHINE PRODUCTS

Arrow Automatic Products Corp 616 Berkshire av
Burd Mfg Company 1897 Columbus av
Condon Manufacturing Co 260 Worcester IO
Froiland Mfg Co Inc 430 St James av
Silverbrook Mfg Co Inc 604 Cottage

*SEA FOOD

COAST OF MAINE LOBSTER POUND 1204 State n Mass Mutual—See p 158

*SEALS — NOTARIAL AND CORPORATION

CHILDS R P STAMP CO (330) 1618 Main tel RE 3-1211—See foot lines and p 234
CITY STAMP WORKS 168 Baldwin West Spfd tel RE 7-1697—See p 236

*SEAT COVERS — AUTOMOBILE

ROBINSON AUTO BODY CO 10 Fremont tel RE 3-0300—See p 45

INSURANCE BONDS MORIN INSURANCE AGENCY 1570 Main Street Tel. RE 6-4591

PRESTON AND OLMSTEAD, INC.
TELEPHONE RE 2-5161 **THE TRAVELERS** { **INSURANCE CO.** **INDEMNITY CO.** **FIRE INS. CO.**

*SECRETARIAL SCHOOLS

GAUGH SCHOOL OF BUSINESS THE (2d fl) 182 State tel RE 6-3366—See p 230
Roberts Doris M (420) 115 State

SEEDS—RETAIL

(See also Florists)

CARLISLE HARDWARE CO (and whol) Main Stores 1548 Main 359 High c Appleton Holyoke Branch Stores Wilbraham and cor Parker Sixteen Acres 1208 Main c State Sts 168 Bridge St 788 State 654 Page Blvd 522 Sumner av 32 Oak Indian Orchard 82 Elm W Springfield 9 N Main Thompsonville Conn 78 Main Windsor Locks Conn 84 Main Chicopee Falls—See p 129

*SEPTIC TANK MFRS

ART CEMENT PRODUCTS COMPANY 1699 Page blvd—See p 23

*SEWER BUILDERS AND CONTRACTORS

RYLAND THOMAS P CO (sewer stoppage cleared) 67 James tel RE 4-7943 —See opp inside Front Cover

SEWER CLEANERS

Ed's Sewerooter Service 231 Oak Grove av
Electric Roto-Rooter Sewer Service 100 Oakland

*SEWER PIPE

COOK BUILDERS' SUPPLY CO 850 Memorial av WSpfd tel RE 2-3193 —See p 187

*SEWER PIPE AND FLUES

OTT RAY J 144 Gillette av tel RE 4-5204—See p 79

SEWING MACHINE DEALERS

Easy Sewing Machine Co Inc 864 Main
Griswold's 70 Vernon
Quality Sew-Vac Stores Inc 74 Broadway
Sewing Machine Exchange 55-57 Taylor
Singer Sewing Center 1337 Main

SEWING MACHINE REPAIRERS

Kenyon's Fine Sewing Machines 714 Sumner av

*SHARPENING

(See Grinding and Sharpening)

*SHEET METAL EQUIPMENT

SPRINGFIELD AUCTION CO 769 Dwight tel RE 4-8896—See p 176

SHEET METAL WORKERS

M & M Sheet Metal Co 12 Hayden av
MILLER A G COMPANY (Industrial) 53 Batavia tel RE 2-9297—See p 232
Ouimette Peter Inc 58 Carew
POWELL BENJAMIN SONS INC 109-115 Allen—See side lines and p 250
Royal Metal Works 67 Wilbraham rd
Springfield Ventilating Works 137 Armory
Vining & Borrner Inc Safway Division 179-181 State
WALSH HOLYOKE FABRICATORS DIV 110 Appleton n Mechanic Holyoke tel JE 4-4591—See p 183
WELLMAN & SON INC 112 White—See p 198

*SHEET METALS

HOYE WARREN F INCORPORATED (wholesale) 75-79 Page Boulevard—See p 80

*SHEET STEEL WORKERS

FISHER CARL CO INC (light and heavy gauge) 42 Wilcox tel RE 2-7255—See p 232
Fletcher & Co 12 Hayden av
Freedman A L Co Inc 18-20 Osborne ter
Grant Alexander & Son Inc 215 Page blvd
Grazio Bros Inc 616 Berkshire av
Hampden Cornice Works Inc 218 St James blvd
LINE W C CO INC 586 Riverdale West Spfd tel RE 6-6357—See foot lines

*SHELL FISH

COAST OF MAINE LOBSTER POUND 1204 State n Mass Mutual—See p 158

*SHIPPING CONTAINERS

GENERAL FIBRE BOX COMPANY (corrugated fibre) Palmer n Circuit av WSpfd PO Box 310 Spfd—See p 182

*SHIPPING CONTAINERS—CORRUGATED—MFRS

NEW ENGLAND CONTAINER CO Meadow n McKinstry av Willimansett mail address Chicopee tel Holyoke JE 3-3901—See p 169

SHIPPING OFFICES

Pacific & Atlantic Shippers Inc 43 Wilbraham rd

*SHIPPING ROOM SUPPLIES

FRANK BROS PAPER CO INC 49-51 Hampden tel RE 6-6354—See p 204
UNITED SALES CO THE (409) 121 Lyman tel RE 2-9708

SHOE DEALERS—RETAIL

Adams Shoes Inc 1164 Main
Allyn Shoes 358 Bridge
Arnold's Foot Health Shoe Store 327 Bridge
Baker J Factory Shoe Outlet 837 State
Becker Max M 1980 Main
Boston Sample Shoe Store 1011 Main
Brooslin Shoes Inc 537 Belmont av
Burton Shoe Co Inc 2042 Main
Carter's Shoes Inc 1236 and 1680 Main
Case Edwin Shoe The (413) 1537 Main
Childs Thomas S Inc 280 Bridge
DAVID'S INC OF SPFD MASS 541 Sumner av at the "X" tel RE 9-7109 —See p 233
DeAngelis John 350½ Walnut
Downey Florence M Mrs 1902 Main
Family Shoe Shop 439 White
Flagg Bros 1468 Main
FORBES & WALLACE INC (women's and children's) 1414 Main corner Vernon—See top lines and p 114
Green's Foot-So-Sport Shoe Store 101 Worthington
Harlan's 119 Worthington
HAYNES & CO INC 1502 Main—See p 86
Joel's Shoes 329 Bridge
Kays-Newport 1346 Main
Leon's Jarman Shoes For Men 1599 Main
Manning-Armstrong 309 Bridge
McAn Thom 1448 and 1611 Main
Morse Shoes 1478 Main
Morse & Haynes Co Inc 1285 Main
Morton's 1564 Main
Polunsky Isaac 39½ Walnut
Quality Boot Shop Inc 459 Breckwood blvd
Regal Shoe Co 1610 Main
Rottner Louis 160 Hancock
Scholl Dr Foot Comfort Shops Inc 320 Dwight
Shoe Box 1245 Main
Shoe Outlet 159½ Main IO
Smith Abraham 503 Sumner av
Spencer Shoe Store 1571 Main
Square Store 817 State
STEIGER ALBERT COMPANY 1477-1479 Main—See top lines and p 116
Stetson Shoe Shop 323 Bridge
White A O Inc 1628 Main
Wilson's Shoes Inc 1488 Main

SHOE DEALERS—WHOLESALE AND JOBBERS

Corbert Louis W (301) 33 Lyman
Shaw M T Shoe Co of New England Inc (and retail) 160-162 Chestnut

SHOE MFRS—GOODS AND SUPPLIES

Shoe Mfg Supplies 65 Oswego

SHOE REPAIRERS

Al's Shoe Service 4 Edendale
Amato Antonio 220 Eastern av
Arno Dominick J 976 Main
Belanger Amos G 170 Main IO
Bob's Shoe Repairing 605½ Dickinson
Boston Shoe Repair 18 Walnut
Boucher Alfred J 320 St James av
Brown Benjamin F 124 Eastern av
Bruno's Shoe Service 873 Liberty
Bumbaca Frank 1042 Main
Chechile Anthony 915 Belmont av
Crivelli Albert G 157 Boston rd
Custom Shoe Repairing 583 Liberty
Cutini Anthony G 7 Libcar
DeLuca Emilio A 1975 Main
Diamond Morris 762 Dwight
DiLizia R Joseph 7 Rimmon av
Dimauro Vincenzo 154 Eastern av
Dionne Bernard D 2841 Main
DiSanti Alphonse 405 Dickinson
Eastern Shoe Repair Co 306 Bridge

ALBERT C. WHITE, JR., INC. **COMPLETE**
496 BRIDGE ST. **TEL. RE 2-5109** ***INSURANCE SERVICE***

FORBES & WALLACE . . SHOPPING CENTER FOR WESTERN NEW ENGLAND

SARAT FORD SALES Tels. SPFD. RE 4-1331, RE 3-3902
250 SPRINGFIELD STREET
NORTH AGAWAM, MASS.
SALES SERVICE PARTS

Shoe Repairers—continued

George Shoe Repair 95 Broadway
Georgini Italo 2192 Main
Gordon Kivee C 363 Chestnut
Gozzi Carmine 385 Belmont av
Gozzi Sam 160 Catharine
Greco Antonio 13 Locust
Harrison Shoe Service Co 36 Harrison av
Jansizian John G 36½ Oak IO
Lanzaro Michael 682 Belmont av
London Morris 1207 Dwight
Lundy Nathan 665 Dwight
Marchese Vincent 444 Worthington
Marchese Vincent M 8 Johnson
Martone Andrew H 778½ State
Massachusetts Shoe Repair 670 Main
Mastrangelo Ulisse A 3136 Main
Modern Shoe Rebuilding 439 Chestnut
National Shoe Repair Inc 44 Harrison av
North End Shoe Repair 1266 Dwight
Pagella Battista 292 Franklin
Paramount Shoe Service 6 Lyman
Pehlvanian Harry M 206 Wilbraham rd
Plotkin Isadore 6 E Hooker
Popko John 66 Parker IO
Professional Shoe Repair 79 Stockbridge
Professional Shoe Service 6 New Dwight
Queen Shoe Repair 194 Hancock
Reliable Shoe Repair Co 314 Dwight
Rondinelli Frank 1031 State
Rubin Israel 1193 Dwight
Ruscio Frank 826 Worthington
Silvestri James 175 Pine
Smith Max A 913 Dwight
South End Shoe Repair 812 Main
Stambovsky Harry 197½ Pine
Stella Alexander 2202 Main
United Shoe Repair Co Inc 101 Worthington
Victor's Shoe Repair 2477 Main
Victory Shoe Repair Shop The 169½ White
Villani Anthony 435 White
Yacavone Albert P 529 Belmont av
Zawada Feliks 29 Enfield IO

SHOE SHINERS

Adams Soterios D 140 Chestnut
Demetropoulos Charles 125 State
Kendrick Otis 57 Liberty
New York Shoe Shine Parlor 2000 Main
Phoenix Boot Black 1668 Main
Wozniak Joseph V 741 Main

*SHOES—CHILDREN

DAVID'S INC OF SPFD MASS 541 Sumner av at the "X" tel RE 9-7109 —See p 233

*SIDEWALK CONTRACTORS

DALEY T A & SONS INC 274 Armory tel RE 9-3130—See p 97
SAPELLI CONSTRUCTION CO INC 530 St James av—See side lines and p 106

*SIDING

DUCHAINE M 57 Vine tel ST 8-9104—See p 233

*SIGN MFRS

MARCUS LEONARD H INCORPORATED 151 Dwight tel RE 7-3508—See p 233

SIGN PAINTERS AND MFRS

A B C Signs 15 Taylor
Agnoli Sign Co Inc 734 Worthington
Balboni Anthony F 25 St James av
Buchholz J Sign Co 655 Worthington
Connell Donald T (5) 13 Jenks
Radding Signs 130 Union
Wilder-Rich Co (212) 44 Taylor

*SIGN POLISHERS

ATLAS WINDOW CLEANING CO INC (214) 1597 Main tel RE 6-3397—See p 249

SIGN AND CARD WRITERS

Puffer Sign Service 62 Harrison av

SILK SCREEN PROCESS PRINTING

CHEMI-GRAPHIC INC 118 Liberty tel RE 3-6084—See p 185
O'Donnell-Lindberg 449 State
WHITTUM WALTER INC 191 Chestnut tel RE 3-4157

*SILVER PLATING

(See Platers)

*SILVERWARE

COOLEY ARTHUR F 1210 Main tel RE 6-6850—See p 155
FREDERICK'S JEWELERS INC 1563 Main—See p 153
TRUE BROTHERS INC 1390 Main and 6 Pynchon—See p 154

*SLATE

(See Building Materials and Supplies)

*SLEEVE BEARINGS

TARBELL J C ASSOCIATES INC (Chrysler Oilite) 18 Maple ct E Longmeadow—See p 168

SLIP COVERS

Atlas Auto Trim Inc 590 Main
Auto Craft Inc 568 Main
Bachelder Angela 28 Walnut
CHASE SALES HOUSE 102 Fort Pleasant av tel RE 4-4263—See p 152
Purnell Lillian O Mrs 28 Walnut
Walnut Auto Trim 468 Walnut

*SLUICE GATES

CHAPMAN VALVE MANUFACTURING CO THE 203 Hampshire IO—See p 181

*SNOW PLOWS

WALSH HOLYOKE FABRICATORS DIV (mfrs) 110 Appleton n Mechanic Holyoke tel JE 4-4591—See p 183

SOAP MFRS

Perkins Soap Co Div Berkshire Color & Chemical Corp 210 Albany

*SOAP POWDER MFRS

CHEMICAL CORPORATION THE 54 Waltham av—See p 84

SOCIAL SETTLEMENTS

Forest Park Center 35 Oakland
Trinity Community House 361 Sumner av

*SOCIETIES

(See Associations Clubs and Societies)

SODA FOUNTAIN SUPPLIES

Donovan W J Co 336 Worthington

*SODA WATER MFRS

(See also Bottlers—Carbonated Beverages and Beverage Mfrs)

COUNTRY CLUB SODA CO INC 42 Emery tel RE 6-6394—See p 70

*SOIL MECHANICS

DURKEE WHITE & TOWNE (440) 1694 Main—See p 121

*SOLARIUMS

YOUNG MEN'S CHRISTIAN ASSOCIATION 122 Chestnut—See p 251

*SPECIAL MACHINERY

BAY STATE TOOL AND MACHINE CO 412 Albany—See p 186
CHRISTENSEN O N 41 St James blvd tel RE 3-6117—See p 186
PRODUCTION TOOL & DIE CO INC 572 St James av—See p 184

SPORTING GOODS—RETAIL

Alling Rubber Co The 174 Worthington
Bassell Marty Sport Shop 201 Worthington
Bassett's Bait & Boat Co 885 Allen
CARLISLE HARDWARE CO (and whol) Main Stores 1548 Main st 359 High c Appleton Holyoke Branch Stores Wilbraham and cor Parker Sixteen Acres 1208 Main c State sts 168 Bridge st 788 State st 654 Page blvd 522 Sumner av 32 Oak Indian Orchard 82 Elm W Springfield 9 N Main Thompsonville 78 Main Windsor Locks 94 Main Chicopee Falls—See p 129
Carroll's Sport Shop 812 State
Central Sports Shop 422 Main IO
Fenton James F 219 Dwight
Franconia Golf Shop Dwight rd n city line
Handy Sport Shop 235 Worcester IO
Maloney Francis J 333 Dwight
Memorial Golf Course 2191 Roosevelt av
Pepin's Sports Center Inc 490-492 Page blvd
SEARS ROEBUCK AND CO 135 Memorial av West Springfield tel RE 9-6992—See p 115

SALES RENTALS MANAGEMENT HENRY M. CLARK CO., REALTORS APPRAISALS MORTGAGE LOANS
270 WORTHINGTON ST. TEL. RE 7-0231

ALBERT STEIGER COMPANY
DEPARTMENT STORE - 1477-1479 MAIN ST.

Sportsmen's Centre 514½-516 Main IO
Strattos Sport Shop 2214 Main
Stuart Sport Specialties 512 Main IO

SPORTING GOODS—WHOLESALE

Camfour Inc 837 State

*SPORTS APPAREL—WOMEN'S AND MISSES'

FORBES & WALLACE INC 1414 Main corner Vernon—See top lines and p 114

SPRAYING EQUIPMENT

Bay State Spray Equipment Co 438 Dickinson

SPRING MFRS

CITY SPRING AND BRAKE CORP 638 Worthington tel RE 4-0873—See p 53
FERRARA SPRING & PARTS CO INC (Automobile) 740 Worthington tel RE 6-5446—See p 53
Hampden Spring & Specialties Corp 187-191 Franklin
Springfield Spring Corporation The 654 Carew

*SPRINKLER SYSTEM INSTALLATIONS

MC CLEAN FRED C HEATING SUPPLIES INC 47 Park—See side lines

SPRINKLER SYSTEMS

THAYER COMPANY THE 820 Worthington

*STAINLESS STEEL

MILLER A G COMPANY (made to any form or shape) 53 Batavia tel RE 2-9297—See p 232

STAMPING WORKS AND DIE CUTTERS

Multiwear Stamp Works (206) 44 Taylor

*STAMPS — RUBBER AND STEEL

CHILDS R P STAMP CO (330) 1618 Main tel RE 3-1211—See foot lines and p 234
CITY STAMP WORKS 168 Baldwin West Springfield tel RE 7-1697—See p 236
SPENCER STAMP CO (506) 29 Worthington tel RE 7-3241

*STAPLE DISTRIBUTORS

UNITED SALES CO THE (409) 121 Lyman tel RE 2-9708

STATIONERS—MFG

Acme Manifolding Co Inc (515) 1537 Main
National Litho Farms Co (515) 1537 Main
Powers Paper Co 149 Wason av

STATIONERS—RETAIL

Johnson's Bookstore Inc 1379 Main

STATIONERS—WHOLESALE

O'MALLEY M J CO THE 220-224 Franklin tel RE 3-1014—See p 208

STEAM FITTERS

(See also Heating and Ventilating and Plumbers)

Feroni Alfred V 35 Jonquil dr
Puppolo Raffaele 10 Loring

*STEAM FITTERS' SUPPLIES

(See Plumbing Supplies)

*STEAM GENERATORS

STEAM GENERATORS (Steam Pak York Shipley) Simons Burner and Petroleum Corp Distributors 1001 Worthington—See opp inside Front Cover and p 197
VALLEY SALES COMPANY INC 101 Blaine tel RE 2-7754—See p 71

*STEAM HEATING APPARATUS

MC CLEAN FRED C HEATING SUPPLIES INC 47 Park—See side lines

*STEAM ROOM

YOUNG MEN'S CHRISTIAN ASSOCIATION 122 Chestnut—See p 251

*STEAM SHOVEL EXCAVATING

WRIGHT ROY M 876 Bay tels RE 9-3484 RE 6-5078—See p 122

*STEAM AND HOT WATER HEATING

(See Heating and Ventilating—Contractors)

*STEEL BARS

LEWIS CHARLES C CO THE 209 Page blvd tel RE 3-2121—See p 237

*STEEL BEAMS ANGLES AND PLATES

HAARMANN STEEL CO office and works Meadow n Ducharme av Will tel Holyoke JE 4-7374 mail address PO Box 206 Holyoke—See p 234

*STEEL BRIDGES

HAARMANN STEEL CO office and works Meadow n Ducharme av Will tel Holyoke JE 4-7374 mail address PO Box 206 Holyoke—See p 234

*STEEL COLUMNS

BALDARELLI A CORPORATION (Lally Columns) Robbins rd off Cottage East Springfield—See p 78

*STEEL ERECTORS

HAARMANN STEEL CO office and works Meadow n Ducharme av Will tel Holyoke JE 4-7374 mail address PO Box 206 Holyoke—See p 234

*STEEL FABRICATORS

MILLER A G COMPANY 53 Batavia tel RE 2-9297—See p 232
WALSH HOLYOKE FABRICATORS DIV 110 Appleton n Mechanic Holyoke Mass tel JE 4-4591—See p 183

STEEL FURNITURE AND EQUIPMENT—DEALERS

INDUSTRIAL EQUIPMENT AND SUPPLY CO 419-425 Main—See p 138

STEEL MFRS

Crucible Steel Co of America 116 Liberty

*STEEL STAIRS

HAARMANN STEEL CO office and works Meadow n Ducharme av Will tel Holyoke JE 4-7374 mail address PO Box 206 Holyoke—See p 234

*STEEL TREATING

SPRINGFIELD HEAT TREATING CORP Div of New England Metallurgical Corp 99 Margaret tel RE 7-3523—See p 131

*STEEL AND IRON DEALERS

LEWIS CHARLES C CO THE 209 Page blvd tel RE 3-2121—See p 237

*STEEL AND RUBBER STAMPS

CHILDS R P STAMP CO (330) 1618 Main tel RE 3-1211—See foot lines and p 234
CITY STAMP WORKS 168 Baldwin West Springfield tel RE 7-1697—See p 236

STEEL AND STEEL PRODUCTS—DEALERS

Allegheny Ludlum Steel Corp 471 Taylor
Beryllium Corp (202) 292 Worthington
Bethlehem Steel Company (409) 44 Vernon
Shawmut Steel Products Inc (408) 1570 Main
Signode Steel Strapping Co (516) 1537 Main

*STENCILS — BRASS AND COPPER

CHILDS R P STAMP CO (330) 1618 Main tel RE 3-1211—See foot lines and p 234

*STENCILS—MFRS

O'MALLEY M J CO THE (oil) 220-224 Franklin tel RE 3-1014—See p 208

STENOGRAPHERS—PUBLIC

COLLINS HELENA M (504) Young Bdg 1653 Main—See p 191A
Labb Edythe M (119) 130 Maple
Miles Agnes R (515-516) 1537 Main

CITY COAL CO. Coal - Fuel Oils - Conn. Coke
Oil Burners - 145 Armory St., Tel. RE 4-7396

FIELD, EDDY & BULKLEY
1200 MAIN STREET PHONE RE 4-1112
Springfield Fire and Marine
Local Agents

TEL. STate 8-0854
Concrete Construction Co.
GENERAL BUILDING CONTRACTORS
66 Vernon Street
Springfield, Mass.

*STOCKS AND BONDS—BROKERS

DAY R L & CO (817) 1387 Main—See p 73

ESTABROOK & CO (701-703) Third National Bank Bdg 1387 Main—See p 73

STOKERS—MFRS

Perfection Grate & Stoker Co Inc 4 Fisk av

*STONE—CAST

ART CEMENT PRODUCTS COMPANY 1699 Page blvd—See p 231

STORAGES

(See also Warehouses—Merchandise)

ATLANTIC STATES WAREHOUSE & COLD STORAGE CORPORATION 385 Liberty—See p 238

Hartford Despatch and Warehouse Co Inc 214 Birnie av

MELBOURNE J W MOVING & STORAGE 48 Willow tels RE 9-2661 RE 2-1234—See p 191

SULLIVAN J J THE MOVER INC 385 Liberty—See p 246

*STORAGE—CRATING AND PACKING

CABRINI MOVING SERVICE INC 531 Worthington tels RE 3-9183 RE 6-8347 res RE 2-8900—See p 190

*STORAGE BATTERIES

(See Battery Dealers and Service)

*STORAGE WAREHOUSES

ANDERSON & BENSON CORP Central Storage Warehouse 270 Liberty—See Back Cover

CENTRAL STORAGE WAREHOUSE INC 270 Liberty—See Back Cover

STORE FIXTURES AND FITTINGS

Boeder Arthur R 183 Chestnut

Burke Henry N 175 Chestnut

Kittredge Store Fixtures 608-614 Dwight

QUIMBY ELECTRICAL APPLIANCE CO 73-75 Wilbraham rd—See p 228

Stein Frank & Son Inc 32-34 Hampden

Store Equipment and Supplies Corp 3209 Main

Wal-Mar Store Fixture Co Inc 14 Napier

*STORM WINDOWS AND SCREENS

EASTERN STATES STORM WINDOW INC (combination) main office 1010 Memorial av West Springfield branch 1006 Memorial av West Springfield tel RE 7-5394—See p 239

IDEAL HOME SUPPLIES INC 100 Boston rd—See p 239A

SWETT BROS INC (Swett Bros custom-bilt) office and sales rooms 78 Island Pond rd tel RE 7-0293—See p 198

STOVES AND RANGES—RETAIL

FORBES & WALLACE INC 1414 Main cor Vernon—See top lines and p 114

*STRUCTURAL STEEL FABRICATORS

HAARMANN STEEL CO office and works Meadow n Ducharme av Will tel Holyoke JE 4-7374 mail address PO Box 206 Holyoke—See p 234

SUBSCRIPTION AGENCIES

Crowell Collier Reader Service (211) 1562 Main

*SURETY BONDS

BALDWIN SIMONS & CAMPBELL INC (200-202) Security Bdg 44 Vernon—See p 146

BROOSLIN S B AGENCY (202) 1694 Main—See p 147

CLARK HENRY M AND CO 270 Worthington—See foot lines and p 215

HURLEY WILLIAM A (6-7) 18 Vernon—See inside Front Cover

LEETE BRADFORD W (320) 293 Bridge tel RE 3-0050—See side lines and p 148

PRESTON & OLMSTEAD INC (501) Security Bdg 44 Vernon—See top lines

REDFIELD R S & CO (812) 95 State —See p 143

SKINNER BRADFORD S 1238 Parker —See p 150

WALSH DANIEL M JR (723) 1387 Main—See p 144

*SURGICAL APPLIANCES

(See also Physicians' and Hospital Supplies)

POMEROY-WILLIAMS CO since 1867 (trusses belts orthopedics braces elastic stockings corsets artificial limbs and arches) (401-402) State Bdg 95 State

VERNON SURGICAL SHOP (makers and fitters of trusses belts braces arches artificial limbs and elastic stockings) 72 Bridge tel RE 7-1242

SURVEYORS

ANDERSON C E ASSOCIATES (8) 66 Vernon—See p 121

COBB BEESLEY & MILES (553) 31 Elm—See p 122

DURKEE WHITE & TOWNE (440) 1694 Main—See p 121

FITZ R C & CO INC 347 Worthington tel RE 4-6671

Fitz Robert C 49 Ranney

STEELE BROS (21) West Springfield Trust Company Building 10 Central WSpfd tel RE 6-3875—See p 1039

*SWIMMING POOLS

YOUNG MEN'S CHRISTIAN ASSOCIATION 122 Chestnut—See p 251

TABLE PADS

Malco Table Pad Co (1) 18 Hancock

*TABLETS AND SCHOOL SUPPLIES—MFRS

UNITED STATES ENVELOPE CO general offices 21 Cypress tel RE 6-7211—See p 173

TAG MFRS

Dennison Manufacturing Co (220) 292 Worthington

TAILORS

(See also Tailors—Merchants)

Adam's Tailoring Co 103 Chestnut

Asher Harry H 797 Belmont av

Bevivino Raymond T 667 Dickinson

Bogoff Harry 65 Sumner av

Boldys John A 37 Bartlett

BON-TON CLEANERS & DYERS INC 11-15 Adams tel RE 7-3155—See p 84

Broad Morris 135 Commonwealth av

Buczacki John S 98 Wilbraham rd

Calpakian Setrak 235 Bay

Chase Tailor & Clothes Shop 59 Vernon

Daboul George J 76 Cass

D'Aversa Joseph 1143 State

Day The Tailor 7 Liberty

Deluxe Ladies and Gents Tailoring 328 Worthington

Donabed Elias M 487 State

Dolobowsky Reuben 226 Dickinson

Feld Solomon 434 Belmont av

Feldman Harry 1973 Main

Fort Pleasant Tailors and Cleaners 30 Fort Pleasant av

Gelbart Max 124½ Spring

George Demosthenes 140 Chestnut

George W J & Son 8A Florence

Gloth Samuel (207) 1653 Main

Glushien Jacob (9) 1165 Main

Goldsmith Harry 2287 Main

Gordon Hyman 248 Dickinson

Hamilton Cornell R 50 Rifle

Homicki William F 249 Belmont av

Jaszewski Walter M 97 Essex

Katz Sidney S 876A Sumner av

Keough John P 506A Armory

Kramer Israel 2471 Main

Kramer Max 283 Belmont av

Lovechio's 411 Dickinson

Mehron John (305) 1537 Main

Michalczyk Zigmund 251 Bay

Nadeau Alcide J 135 Boston rd

Paushter Harry 1840 Main

Pearson Tailors (509-511) 293 Bridge

Peter Pan Tailors 430 Chestnut

Pomerantz Annie Mrs (9) 1162 Main

Rudman Carl 437 White

Sacuta Nicholas 3246 Main

Silverman Joseph 210 Wilbraham rd

Stone Louis 294 Franklin

Torff Harry 47 Pearl

Torff Samuel 519 Main

Viner Pauline Mrs 917 Belmont av

Yemenijian Dickrian P 155 Magazine

Zirkin Henry I (402-403) 1618 Main

TAILORS—MERCHANT

(See also Tailors)

Balloch Tailors (306) 1618 Main

Coe David C & Co Inc (202) 124 State

Giannetti A Josephine Mrs (232) 196 Worthington

SPRINGFIELD WALLPAPER & PAINT CO. Kyanize PAINTS
486 BRIDGE ST. TEL. RE 3-4111 SPRINGFIELD, MASS.

Real Estate
Business Opportunities
GENTILE ASSOCIATES
852 State St.
Tel. ST 8-4506

Joseph's of Springfield Inc 1821 Main
Messier N Albert 3 Court House pl
Ockerbloom J E (519) 1490 Main
Simpson J B Inc 8A Florence

TANK DEALERS

LaDue Harvey F 708 Roosevelt av
Yacovone Joseph A 119 Ashley

TANK MFRS

ART CEMENT PRODUCTS COMPANY (septic) 1699 Page blvd—See p 231
WALSH HOLYOKE FABRICATORS DIV 110 Appleton n Mechanic Holyoke tel JE 4-4591—See p 183

TAPES BINDINGS AND NARROW FABRICS—MFRS

Esco Bias Building Co rear 19 Wilton
Union Narrow Fabric Corp 235 Mill

*TAPS AND DIES—DEALERS

FOSS W J COMPANY 112-116 Broadway—See p 137

TAR PITCH AND ROSIN

American Tar and Asphalt Co 111 Howard

TAVERNS

(See also Beverages—Retail and Cafes)

Brightwood Tavern 3208 Main
Cafe Normandie 3191-3195 Main
City Line Cafe 9-11 Rimmon av
Dillon's Tavern Inc 88 Broadway
Horseshoe Cafe 609-615 Dwight
Lambertini Inc 2615-2619 Main
McCarthy Daniel J 67 Eastern av
Pines Cafe The 732 Main
Pub of Springfield Inc 382 Dwight
Sheehan Peter S 885 Carew
Socha Frank J 132 Main IO

*TAX CONSULTANTS

Donovan W Leonard (315) 1537 Main
LEARY DANIEL C (1025) 1387 Main tel RE 3-8810
POWERS FRANCIS J (1025) 1387 Main tel RE 3-8810
Scovell Wellington & Company (600) 293 Bridge tel RE 4-3181

TAXICAB SERVICE

(See also Automobile Renting)

A B C Taxi Co Chestnut and Liberty
Arch & Ace Taxi Co (office) 1805 Main
B-LINE TAXI CO 18 Newbury Chicopee—See p 240
Black & White Cab Co of Springfield Inc 140 Chestnut and 33-95 Liberty
CHECKER CAB CO 112 State near Main—See p 241
City Cab Co 3 Sargeant
DUSTY'S TAXI SERVICE 137 Bridge tel RE 6-7737 1805 Main tel RE 3-3953 and RE 4-5832—See p 241
Forest Park Taxi Co 17 Commonwealth av
Highland Hotel Taxi Service Hillman c Barnes
LUXOR CAB CO 112 State near Main—See p 241
MILLER TAXI SERVICE 112 State—See p 241
Orchard Taxicab Co 158 Main IO
SMITH BROS TAXI 112 State near Main—See p 241
Springfield Black & White Taxi Service Inc (101) 55 Liberty
Vernon Street Taxicab Co 12 Vernon
YELLOW CAB CO 112 State near Main—See p 241

TEA AND COFFEE—RETAIL

(See also Grocers—Retail)

Federal Tea Co 24 Charles

TEA AND COFFEE—WHOLESALE

(See also Grocers—Whol)

Townsend Alfred M 765 Worthington

*TECHNICAL PAPER MFRS

PREMOID CORPORATION Front cor First West Spfd—See p 1044

TELEGRAPH COMPANIES

American District Telegraph Co (209) 44 Vernon
American Telephone and Telegraph Co (814) 295 Worthington and office (7th fl) 145 State
New England Telephone and Telegraph Co 25 Stearns sq and 370 Albany
Western Union Telegraph Co 180 Worthington branch 57 Liberty office (308-312-316-323) 1597 Main

TELEPHONE ANSWERING SERVICE

Answer-Phone Service (129) 130 Maple
Physicians Service Bureau 113 Firglade av
Physicians & Surgeons Telephone Exchange 162 Allen
Reliable Telephone Service (202-209) 292 Worthington
Springfield Telephone Answering Bureau 36 Firglade av

TELEPHONE COMPANIES

American Telephone & Telegraph Co (814) 295 Worthington and office (7th fl) 145 State
New England Telephone & Telegraph Co 25 Stearns sq and branch 370 Albany

*TELEVISION BROADCASTING STATIONS

HAMPDEN-HAMPSHIRE CORP Main studios and offices 1300 Liberty tel RE 4-1126 Holyoke Studio 180 High—See p 213
WHYN TV CHANNEL 55 (Hampden-Hampshire Corp) main studios and offices 1300 Liberty tel RE 4-1126 Holyoke studio 180 High—See p 213
WWLP CHANNEL 22 (Springfield Television Broadcasting Corporation) Studios and transmitter Provin Mountain Agawam tel State 8-0971 in town offices 17 Pearl tel State 8-4521—See p 242

TELEVISION EQUIPMENT — MFRS

Luminized Tube Corp (4th fl) 317 Dwight

TELEVISION INSTALLERS

Meyer Eugene E 115 Orchard
Monat Norman F 27 Prospect ter

*TELEVISION PROGRAM PRODUCERS

BAY STATE FILM PRODUCTIONS INC 35 Springfield Agawam Mass—See p 189

*TELEVISION REPAIRERS

(See also Radio and Television Repairers)

CITY RADIO & TELEVISION SERVICE 507 Main tel RE 6-6141

TELEVISION SETS — SALES AND SERVICE

Advance Television 912 Columbus av
Belkin's TV Sales & Service 91 Bretton rd
Caputo TV Sales and Service 39 Beech
CARLISLE HARDWARE CO Main Stores 1548 Main st 359 High c Appleton Holyoke Branch Stores Wilbraham and cor Parker Sixteen Acres 1208 Main c State sts 168 Bridge 788 State 654 Page blvd 522 Sumner av 32 Oak Indian Orchard 82 Elm W Springfield 9 N Main Thompsonville 78 Main Windsor Locks 92 Main Chicopee Falls—See p 129
CLIFTON TELEVISION 198 Dickinson tel ST 8-6017
FORBES & WALLACE INC 1414 Main corner Vernon—See top lines and p 114
Holland TV & Appliances Inc 140 Boston rd
House of Television 2218 Main
Leo's TV Inc 419 Walnut
Norco Appliance Distributors (whol) 3387-3393 Main
PETROLEUM ENGINEERING CORP 286 Worthington—See p 196
Pine Point Electronics 116 Boston rd
Potter Marsh TV 1083 State
Richard's TV Inc 297 Armory
ROBERTS C J ENGINEERING CO 48 Dwight tel RE 7-4741—See side lines
Ryder's TV & Radio Service Co 881 Liberty
Standard Television Service 881-883 Carew
STANDARD TIRE SALES INC (RCA Victor Sylvania and Zenith) 161 Chestnut tel RE 3-6666—See p 57
Television Mart 1696 Main
Turner Elton R Associates Inc 581 Columbus av

TELEPHONE RE 3-5111
D. J. ST. GERMAIN & CO.
ESTABLISHED 1924 — INVESTMENTS OF DISTINCTION
100 CHESTNUT STREET

THE UNION CENTRAL LIFE INSURANCE CO. 1200 Main Street
CHARLES S. MERRIAM, Manager TEL. RE 4-3166

WALKER MILLWORK CO., INC.
everything in DOORS, WINDOWS and TRIM
211 LIBERTY ST. DIAL RE 3-5417

T. M. WALKER CO.
everything in PAINT and WALLPAPER
31 MARKET ST. DIAL RE 3-5158

"Offering A Community Service" CURRAN-JONES, INC. Funeral Home Telephone
109 MAIN STREET WEST SPRINGFIELD RE 6-7742

Television Sets—Sales and Service—continued

Valley Electronics 53 Bangor

VICTORIA TIRE CO INCORPORATED 70 Dwight tel RE 7-1421—See p 58

Zalowski Marion J 128 Everett

*TELEVISION SETS AND SUPPLIES—WHOLESALE

DEE DISTRIBUTING COMPANY 65 Main tel RE 3-7801—See p 29

TEMPERATURE CONTROL SYSTEMS

Johnson Service Co (222) 172 Chestnut

*TENNIS COURTS—CONTRACTORS

GLEASON ALTON E CO INC (building and resurfacing) 658 Berkshire av tel RE 2-8207—See Back Cover and p 76

RYLAND THOMAS P CO 67 James tel RE 4-7943—See opp inside Front Cover

*TERMITE CONTROL

AMERICAN EXTERMINATING CO INC 61 Vernon tel RE 3-1917 nights Sundays holidays RE 6-8496—See Front Cover

TERMITE CONTROL & RECONSTRUCTION CO 61 Vernon tel RE 3-1917 nights Sundays and holidays RE 6-8496—See Front Cover

*TEXTILE MACHINERY—MFRS

PERKINS B F & SON INC (finishing) 939 Chicopee cor Montgomery Willimansett mail address Holyoke PO Box 388—See p 177

THEATRES

Arcade Theatre (motion pictures) 171 State

Art Theatre (motion pictures) 1670 Main

Bijou Theatre 91 Worthington

Bing Theatre (motion pictuers) 716 Sumner av

Capitol Theatre (motion pictures) 1362 Main

Court Square Theatre 11 Elm

Grand The (motion pictures) 207 Main IO

Jefferson Theatre 2645 Main

Liberty Theatre 739 Liberty

Loew's Poli Theatre (motion pictures) 194 Worthington

Paramount Theatre The (motion pictures) 1704 Main

Phillips Theatre (motion pictures) 499 Sumner av

Round Hill Drive In 101 Plainfield

Western Massachusetts Theatres Inc 265 State

THREADS—MFRS

Bay State Thread Works 65 Main

*THREE DIMENSIONAL ENGRAVING

CITY STAMP WORKS 168 Baldwin West Spfd tel RE 7-1697—See p 236

*TILE—HOLLOW BUILDING

BOILARD A SONS INC 476 Oak IO—See opp Title Page and p 78

*TILE—WALL AND CEILING

SPRINGFIELD VEOS TILE CO 120 Appleton—See p 111

*TILE CONTRACTORS

BANNON JOHN J CO (Terrazzo and Asphalt) 357 Albany—See p 243

LEDUC MARC V 41 Hillside dr E Longmeadow tel RE 4-4283 (after May 15th call Information for new number)—See p 100

SPRINGFIELD VEOS TILE CO 120 Appleton—See p 111

*TILE SETTERS

(See Contractors—Mason)

TIME RECORDERS—MFRS

Simplex Time Recorder Co (408) 121 Lyman

*TIN COPPER AND SHEET IRON WORKERS

(See Sheet Metal Workers)

*TIRE DEALERS—RETAIL AND WHOLESALE

FISK TIRE SERVICE INC (Fisk) 10 West tel RE 6-1887—See p 51

TIRE DEALERS — WHOLESALE

CITY TIRE CO INC (US) 218-224 Dwight cor Harrison av tel RE 7-1419 —See p 50

VICTORIA TIRE CO INCORPORATED 70 Dwight tel RE 7-1421—See p 58

TIRE DEALERS AND REPAIRERS

Avery Frank 284-286 Chestnut

BELCHER LEONARD E INC 615 St James av tels RE 7-1166 or RE 7-0136 —See p 200

CITY TIRE CO INC (US) 218-224 Dwight cor Harrison av tel RE 7-1419 —See p 50

Cud's Tire and Sport Shop 651 Worthington

Dave's Tire Exchange Inc 830 Dwight

Duplex Tire Service 436 Main

Firestone Stores 264 Dwight

FIRESTONE TIRE CENTER 178 Chestnut tel RE 2-4072—See p 55

FISK TIRE SERVICE INC (Fisk) 10 West tel RE 6-1887—See p 51

INTERSTATE TIRE STORES INC 1142 State tel RE 2-6241—See p 56

Larry's Tire and Battery Shop 806 Carew

MULVIHILL GENERAL TIRE CO INC (truck and passenger) 2005 Riverdale WSpfd tels RE 9-8000 RE 9-8220—See p 56A

Ray's Tire Exchange 2407 Columbus av

SARAT FORD SALES 250 Springfield cor Maple (O'Brien's Corner) North Agawam—See side lines and p 41

SEARS ROEBUCK AND CO (All-State) 135 Memorial av West Spfd tel RE 9-6992—See p 115

STANDARD TIRE SALES INC (Goodrich) 161 Chestnut tel RE 3-6666—See p 57

VICTORIA TIRE CO INCORPORATED 70 Dwight tel RE 7-1421—See p 58

Wiener Bob Tire Company 1179-1189 Columbus av

*TIRE REPAIRERS

INTERSTATE TIRE STORES INC 1142 State tel RE 2-6241—See p 56

*TIRE RETREADING

FISK TIRE SERVICE INC 10 West tel RE 6-1887—See p 51

*TIRES

FIRESTONE TIRES Firestone Tire Center authorized sales and service 178 Chestnut tel RE 2-4072—See p 55

FISK TIRE SERVICE INC (used and retreads) 10 West tel RE 6-1887—See p 51

FISK TIRES Fisk Tire Service Inc distributors 10 West—See p 51

GOODYEAR TIRES Victoria Tire Co Incorporated distributors 70 Dwight tel RE 7-1421—See p 58

INTERSTATE TIRE STORES INC 1142 State tel RE 2-6241—See p 56

U S TIRES City Tire Co Inc distributors 218 Dwight tel RE 7-1419—See p 50

*TITLE COMPANIES

ELLIS TITLE COMPANY (3d fl) 124 State cor Main—See p 243

*TITLE SEARCHERS

ELLIS TITLE COMPANY (3d fl) 124 State cor Main—See p 243

TOBACCO—MFRS

Lorillard P Co Inc (425-427) 1694 Main

TOBACCO—WHOLESALE

Bell Tobacco Co 359 Chestnut

Koontz Nobe R 9 Pearl

Manning Joseph P Co 117 Lyman

Springfield Tobacco & Candy Co 1482 State

*TOILET PREPARATIONS

(See Cosmetics)

*TOOL BITS—MFRS

SPARTAN SAW WORKS INC 152 Fisk av—See p 179

RUBBER STAMPS SEALS STENCILS
R. P. CHILDS STAMP CO.
(330) 1618 Main St., Springfield, Mass.
TEL. REPUBLIC 3-1211

HAMPDEN SAVINGS BANK
INC. 1852 **19 HARRISON AVENUE**
Individual Accounts $1.00 to $7,500
Joint Accounts $1.00 to $15,000
Interest Begins 15th of Each Month
PAYABLE FEB. 15th AND AUGUST 15th

*TOOL DESIGNERS

NATIONAL GAGE & DIE CO INC 11 Ramah Circle Agawam Mass tel Spfd RE 9-4709—See Back Cover and p 184
PRODUCTION TOOL & DIE CO INC 572 St James av—See p 184

TOOL MFRS

Banner Machine Co Inc 1801 Page blvd
Central Tool & Gauge Co Inc (306) 17 Hampden
CHRISTENSEN O N 41 St James blvd tel RE 3-6117—See p 186
Dickerman H E Mfg Co 321 Albany
Eastern Tool Co of Springfield (702) 29 Worthington
Guild Carbide Products 72 Belle
Hoppe Tool Works Inc 785 Page blvd
Howell Machine & Grinding 14 Napier
Hutchins Tool & Engineering Co rear 221 Orange
J & C Tool Co Inc 265 Locust
KENNAMETAL INC 758 Sumner av tels RE 4-1129 and RE 4-1120
Keppel William 17 Taylor
Miller K Tool Mfg Co Inc 8 Cass
MOORE DROP FORGING CO 38 Walter—See p 171
NATIONAL GAGE & DIE CO INC 11 Ramah Circle Agawam Mass tel Spfd RE 9-4709—See Back Cover and p 184
Precision Products Corp 465 Taylor
PRODUCTION TOOL & DIE CO INC 572 St James av—See p 184
Star Gauge Co Inc 261 Oak Grove av
Unity Mfg Co Inc (200) 44 Taylor

*TOOL AND DIE MAKERS

CHRISTENSEN O N 41 St James blvd tel RE 3-6117—See p 186

*TOOLS—WHOLESALE

CARLISLE HARDWARE CO (and retail) Main Stores 1548 Main 359 High c Appleton Holyoke Wilbraham and cor Parker Sixteen Acres 1208 Main c State sts 168 Bridge st 788 State 654 Page blvd 522 Sumner av 32 Oak Indian Orchard 82 Elm W Springfield 9 N Main Thompsonville 78 Main Windsor Locks 94 Main Chicopee Falls—See p 129
FOSS W J COMPANY 112-116 Broadway—See p 137
INDUSTRIAL EQUIPMENT AND SUPPLY CO 419-425 Main—See p 138

*TOOLS AND DIES

SPRINGFIELD HEAT TREATING CORP div of New England Metallurgical Corp (Heat Treating) 99 Margaret tel RE 7-3523—See p 131

*TOPS

BARRON MANUFACTURING COMPANY INC (table booth and counter) 102 S Main E Longmeadow tel LA 5-2172—See p 170

TOURISTS' AGENTS

Weidner Travel Bureau 81 State

TOURISTS' COURTS

Log Cabin Tourist Court 1543 Boston rd

TOURISTS' HOMES

Magnolia House 95 Sumner av
Walsh Evelyn E Mrs 953 State
White House Motor Hotel 777 Boston rd

TOWEL APRON AND COAT SUPPLY

Bagley Coat Apron & Towel Service Inc 70 Cross
Central Coat Apron & Linen Service 61 Franklin
Dun-Rite Coat Apron and Towel Supply Co 49 Oak Grove av
Springfield Draw Down Towel Service 249 Bay
Wells Laundry & Linen Supply Inc 61 Franklin

TOYS—MFRS

BRADLEY MILTON CO 74 Park tel RE 6-3651—See p 180
Kestral Corp 25 Willow

TOYS AND GAMES—RETAIL

American Home Toy Parties Co (314) 44 Taylor
GAY'S NURSERY FURNITURE & TOYS INC 1140 Main—See p 126
Springer O F Jr & Co 339 Bay

TRADING STAMP COMPANIES

Prudential Premium Co 1220 Main
World Green Stamps (1st fl) 145 State

TRAFFIC BUREAUS AND MANAGERS

Eastern States Traffic Service (515) 1537 Main
Mobley William L (319) 1694 Main

TRAILER CAMPS

Better Trailer Park 1157 Boston rd
Dixon's Trailer Camp 473 Boston rd

*TRAILERS — COMMERCIAL PARTS AND SERVICE

CITY SPRING AND BRAKE CORP (Fruehauf) 638 Worthington tel RE 4-0873—See p 53

*TRANSIT MIX CONCRETE

CONCRETE SERVICE INC office 558 Elm Windsor Locks Conn—See p 104

*TRANSMISSION EQUIPMENT

CURTIS UNIVERSAL JOINT COMPANY INC (Universal Joint) 4 Birnie av—See p 185

*TRANSPORTATION—OILS

RADNER SAMUEL INC 1332 Dwight tel RE 6-3611—See p 200

*TRAP ROCK

MATERIALS SERVICE INC office 558 Elm Windsor Locks Conn yard S Granby—See p 104

TRAVEL BUREAUS

Carroll Travel Bureau Inc (204) 1383 Main
Central Travel Bureau 180 Worthington
Genovese Travel Agency (205) 115 State

*TREE SERVICE AND LANDSCAPING

WILLSON STEWART H CO THE Powder Hollow Hazardville Conn tel office Riverview 9-8335

TREE SURGERY

Allen Frank L 51 Calhoun
Corbin A Richard 18 King
Forest Park Tree Service 61 Island Pond rd
Mohawk Tree Surgeon 51 Chestnut

*TRICYCLES — BICYCLES— WAGONS AND TOY AUTOMOBILES

GAY'S NURSERY FURNITURE & TOYS INC 1140 Main—See p 126

*TRUCK CRANE SERVICE

SULLIVAN J J THE MOVER INC 385 Liberty—See p 246

*TRUCK DEALERS

SANFORD F L CO (Dodge "Job-Rated" Trucks) 648 State tel RE 4-8251—See p 38

*TRUCK RENTING

HERTZ RENT-A-CAR SYSTEM 155 Chestnut and 21-27 Winter tel ST 8-4428 or RE 2-3141—See p 49

*TRUCK REPAIRING

JEFFERSON GARAGE 11 Sheldon tel RE 9-5014—See p 244

*TRUCK STORAGE

JEFFERSON GARAGE 11 Sheldon tel RE 9-5014—See p 244

*TRUCK TIRES

INTERSTATE TIRE STORES INC 1142 State tel RE 2-6241—See p 56

TRUCKING

(See also Expressing and Moving)

A B & C Motor Transportation Co Inc 259 Page blvd
Ahearn Andrew J 55 Thomas
Albano Robert E 103 Bay
ANDERSON & BENSON CORP central storage warehouse location 270 Liberty—See Back Cover
Archambault Origene 31 Worcester av
Bab Transfer Inc Clinton st ext
Basile Pasquale R 309 Island Pond rd
Batchelor Charles A 60 Harvey
Beach Lindon E 35 Dearborn
Blair Walter L 14 10th
Boston & Springfield Fast Freight Inc 10 Oakdale
Boston and Springfield Despatch Inc (211) 121 Lyman
Bresnahan William H 49 Ringgold
Brick Leo R 47 Layzon Brothers rd IO
CABRINI MOVING SERVICE INC 531 Worthington tels RE 3-9183 RE 6-8347 res RE 2-8900—See p 190
Capitol Motor Transportation Co Inc 227 Sharon
Caporale Anthony M 72 Broad
Cole Frank J Inc 220 Sharon
Connelly William R 15 Texel dr
Cuzzone Michael A 41 Clark
Dahlke William A 106 Oakland

TELEPHONE RE 3-5111
FIRST FINANCIAL CORPORATION
Founded 1922 — SPECIALISTS IN HIGH GRADE COLLATERAL LOANS
100 CHESTNUT STREET

FIELD, EDDY & BULKLEY INSURANCE SERVICE
1200 MAIN STREET PHONE RE 4-1112

Trucking—continued
Demerski John Jr 133 Robert Dyer cir
Dependable Movers 40 Morgan
Deshais Bros 45 Farnsworth
Dinerstein Edward 19 Grosvenor
Doty Harry F 41 Eastern av
Dustin Edgar C 111 Leitch
Fogarty Arthur A Inc 211 Plainfield
Foisy George 132 Allen
Foster Harvey A 1600 Parker
Fuller's Ted Express 522 Page blvd
Gardiner's Motor Express 140 Sharon
Garreffi Domenick 81 Orange
Gay's Express Inc 67-69 Wilcox
Gloth Max 45 Church
Goessling Theodore R 90 Melville
Gore Freight Line 386 Plainfield
Greenfield - Springfield Express 180 Spring
GREYLOCK EXPRESS 64 Napier or 50 Chestnut North Adams tel RE 9-5387—See p 245
Hamilton Bernard L 193 Warrenton
Hartman Transportation Co Inc 16 Mill River la
Hebert Donat rear 204 Worcester IO
Hicks Alfred C 27 Newhouse
Hill Bert Mover Inc 225 Orange
Hill Bertha R Mrs 24 Lyndale
Holmes Transportation Service 67 Wilcox
Kimball Ruben 40 Allendale
Kusek Chester R 73 Verge
LaRose George E 144 Butler
Lauziere J Romeo 127 Hartford ter
Lewis George F 206 Breckwood blvd
Lindell Motor Express 140 Sharon
Litch Elmer D Inc 26 Cass
Loughi Nicola A 187 King
Lubarsky Edward 49 Deerfield av
Manegre Henry J 725 St James av
Manning M J 180 Spring
McCarthy John E 63 Parkside
McLean Trucking Co 662 Plainfield
Mead W L Inc 1104 Bay
MELBOURNE J W MOVING & STORAGE 48 Willow tels RE 9-2661 RE 2-1234—See p 191
Montagna Adam 163 Croyden ter
Nelson Express & Warehouse Corp 93 Broad
NEW YORK-MASSACHUSETTS MOTOR SERVICE INC 110 Taylor tel RE 6-4536—See p 247
Neway Express Inc 16 Mill River la
Norkin I Willard 133 Draper
Peet David E 842 Alden
Regan's Express 1709 Page blvd
Reliance Motor Transportation Inc 234 Plainfield
RIVEST A V TRANSPORTATION CO (petroleum) Robbins rd tel RE 4-6454 —See p 201
Rochford Russell B 1587 Parker
Rossmeil Frank H 22 Cortland
Ruddock Frank N 11 Roy
S & A Transportation Inc 93 Broad
St Johnsbury Trucking Co Inc 324 Columbus av
Scully & Driscoll Motor Express 20 Cumberland
Sears Guy P 19 Carlton
Shea John J 36 Sargon
Smith Alfred C 86 Alden
Smith James Jr 587 Union
Sosnofsky Joseph M 43 Jefferson av
SPRINGFIELD & SUBURBAN EXPRESS INC 255 Liberty tel RE 2-8822—See p 248
SULLIVAN J J THE MOVER INC 385 Liberty—See p 246
VanDyke Lawrence E 90 St James blvd
Walsh William P 110 Central
Wilkinson John F 153 Waldorf
Wooster Express 662 Plainfield
Zephyr Line Inc 110-114 Essex

*TRUCKS

INTERNATIONAL HARVESTER COMPANY TRUCKS Roncari Bros authorized sales and service 558 Elm Windsor Locks Conn—See p 104

TRUCKS—INDUSTRIAL

Brodie Industrial Trucks Inc 116 Nursery
Hodge Mfg Co 11-21 Bond

TRUCKS—LEASING

Avis Rent-A-Truck System 19 Bliss
H & S Truck Leasing Inc 360 Armory
Truck Leasing Service Inc 93 Broad

TRUCKS—MOTOR

Moran Sales Co Inc 461 Worthington
Springfield Trucks Inc 780 Worthington
Truck Equipment & Service Inc 102 Nursery

*TRUST COMPANIES

SPRINGFIELD NATIONAL BANK 1531 Main 526 Sumner av 794 State 144 Main IO 473 Longmeadow Longmeadow 51 Springfield Agawam 1242 Parker Sixteen Acres Liberty Heights 9 Libcar—See p 59
SPRINGFIELD SAFE DEPOSIT AND TRUST COMPANY 127-131 State tel RE 7-4321—See insert opp name Alphabetical Directory and p 60
THIRD NATIONAL BANK AND TRUST COMPANY OF SPRINGFIELD main office 1391 Main Spfd WSpfd office 85 Elm WSpfd—See insert opp name Alphabetical Directory and p 61
UNION TRUST COMPANY OF SPRINGFIELD MASSACHUSETTS Central Bank 1351 Main branches 3316 Main 618 Page blvd East Spfd 225 Memorial av West Spfd Drive-in Banks at Central Bank and WSpfd—See insert opp name Alphabetical Directory and p 62

*TRUSTEES

SPRINGFIELD NATIONAL BANK 1531 Main 526 Sumner av 794 State 144 Main IO 473 Longmeadow Longmeadow 51 Springfield Agawam 1242 Parker Sixteen Acres Liberty Heights 9 Libcar—See p 59
SPRINGFIELD SAFE DEPOSIT AND TRUST COMPANY 127-131 State tel RE 7-4321—See insert opp name Alphabetical Directory and p 60
THIRD NATIONAL BANK AND TRUST COMPANY OF SPRINGFIELD main office 1391 Main Spfd WSpfd office 85 Elm WSpfd—See insert opp name Alphabetical Directory and p 61
UNION TRUST COMPANY OF SPRINGFIELD MASSACHUSETTS Central Bank 1351 Main branches 3316 Main 618 Page blvd East Spfd 225 Memorial av West Spfd Drive-in Banks at Central Bank and WSpfd—See insert opp name Alphabetical Directory and p 62

*TWINE DEALERS

FRANK BROS PAPER CO INC 49-51 Hampden tel RE 6-6354—See p 204

TYPESETTING — MACHINE COMPOSITION

ASSOCIATED TYPOGRAPHERS INC (500-504) 29 Worthington tel RE 3-1419
Trade Composition Inc (527) 29 Worthington
Willett Inc 338 Worthington

*TYPEWRITER RENTING

GUARANTEE TYPEWRITER EXCHANGE 138 State—See inside Back Cover

TYPEWRITER REPAIRING AND REBUILDING

Fredette Richard A 1123 St James av
TYPEWRITER INSPECTION COMPANY 138 State—See inside Back Cover

TYPEWRITER SUPPLIES

Osborn Co (210) 360 Worthington
Underwood John & Co (515) 1537 Main

*TYPEWRITING

COLLINS HELENA M (504) Young Bdg 1653 Main—See p 191A

TYPEWRITING MACHINES—DEALERS

GUARANTEE TYPEWRITER EXCHANGE 138 State—See inside Back Cover
Ideal Typewriter Exchange 53½ Taylor
Royal Typewriter Co Inc 100 Chestnut
Smith-Corona Inc 364 Worthington
Springfield Typewriter Inc 385 Dwight
Underwood Corporation 19-21 Catharine
Vermes Typewriter Center 425 and 427 State

*TYPEWRITTEN LETTERS—IMITATION

COLLINS HELENA M (504) Young Bdg 1653 Main—See p 191A

*TYPOGRAPHY AND PRINTING

RUDGE ASSOCIATES (3d fl) 5 Elm tel RE 9-2798

Residential Heating and Air Conditioning **W. C. LINE CO., INC.** 586 Riverdale St., W. Spfd., Mass., Tel. RE 6-6357 MFRS. DUCTS & FITTINGS

"Better Be Safe Than Sorry" INSURE WITH
PRESTON AND OLMSTEAD, INC. INSURANCE and BONDS
TEL. RE 2-5161

*UNDERGROUND CONDUITS

ADAMS & BUXTON CONSTRUCTION CO (910) 1387 Main—See p 93

*UNDERTAKERS

(See also Funeral Directors)

ASCHER HAROLD R FUNERAL HOME 44 Sumner av—See p 125
BYRON'S FUNERAL HOME INC 684 State—See p 125
CURRAN-JONES INC 109 Main West Spfd tel RE 6-7742—See side lines and p 1042
DICKINSON-STREETER CO 305-307 State and 39 High Brattleboro Vt —See back edge
GRAHAM-WALLENGREN FUNERAL HOME 619 State—See side lines
HAFEY FUNERAL SERVICE 494 Belmont av—See Front Cover

*UNDERTAKERS' SUPPLIES

(See Funeral Directors' Supplies)

UNDERWEAR MFRS

Carter William Co The 33 Morris
Highland Knitting Co Inc The 125 Main
Malone Knitting Co 296-300 Main

UNIFORM MFRS

McKenna Uniform Co 40 Underwood

*UNIVERSAL JOINTS

CURTIS UNIVERSAL JOINT COMPANY INC (industrial type) 4 Birnie av—See p 185

UPHOLSTERERS

Acme Upholstering Co 678-684 White
Carlevero Upholstering Co 1286 Columbus av
CHASE SALES HOUSE 102 Fort Pleasant av tel RE 4-4263—See p 152
Crown Upholstering & Mattress Factory 457-461 State
Empire Upholstered Furniture Co Inc 26 Birnie av
FORBES & WALLACE INC 1414 Main corner Vernon—See top lines and p 114
Forest Park Upholstering Co 165 White
Gotta Joseph E 125 Boston rd
Handy Upholstering Co 58 Berkshire av
Horton Upholstery Shop 472 Central
Ideal Upholstering Co 26-28 Taylor
James' Upholstering Shop 218 Dickinson
Kalmbach Albert 47 Dwight rd
Kavanagh Upholstery Co 443 State
Parker Upholstering Co 10 Parker IO
Peterson Hilmer E 74 Oak Grove av
Roberts Upholstered Furniture Co Inc 228 Birnie av
ROSATI REFINISHING & UPHOLSTERING CO 204 Main tel RE 9-7169
Rose Upholstering 285 Belmont av
Rugcraft Rug and Upholstery Cleaners 34 Front IO
S & S Upholstered Furniture Co 154 Walnut
Schultz Frank & Son 97 Genesee
Springfield Upholstery and Awning Co 33-37 Dwight and branch 45 do
Staples Patrick 24 Middlesex
Star Upholstering Co 546 Boston rd
STEIGER ALBERT COMPANY 1477-1479 Main—See top lines and p 116
Universal Upholstering Co 266 Worthington
Wisiolek Chester A 20 Nevada

UPHOLSTERING FABRICS AND MATERIALS

General Upholstery Supplies 929 Main
Massasoit Trading Co 71 Sharon

*UPHOLSTERY CLEANERS

SUPERIOR CLEANING CO INC office and plant 247 Hancock cor Greene tel ST 8-4518—See p 228

*USED CARS—BOUGHT AND SOLD

BETTER USED CAR EXCHANGE INC 1567 to 1575 State tels ST 8-7361-2-3—See p 37

*USED CARS—DEALERS

(See also Automobile Dealers—Used Cars)

BETTER USED CAR EXCHANGE INC 1567 to 1575 State tels ST 8-7361-2-3—See p 37
HEDGES-SATTLER INC 683 Columbus av tel RE 2-3154—See p 35
JONES RALPH D INC 721 Worthington tel RE 6-6301—See p 40

VACUUM CLEANERS—DEALERS

Electrolux Corp The 66½ Vernon
Hoover Company The (4) 1051 Main
Gimbel Company The 112 Boston rd
Regina Springfield Agency 21 New Dwight
Rexair Sales & Service div Martin Parry Corp 131 William
US Vacuum Stores 30 Vernon

VACUUM CLEANERS—MFRS

Air-Way (211) 292 Worthington

*VALVES—CHECK

CHAPMAN VALVE MANUFACTURING CO THE 203 Hampshire IO—See p 181

*VALVES—GLOBE

CHAPMAN VALVE MANUFACTURING CO THE 203 Hampshire IO—See p 181

*VANITORIES

BARRON MANUFACTURING COMPANY INC (Formica) 102 S Main E Longmeadow tel LA 5-2172—See p 170

*VANS—MOVING

MELBOURNE J W MOVING & STORAGE 48 Willow tels RE 9-2661 RE 2-1234—See p 191

VARIETY STORES

(See also Department Stores—5c to $1.00)

A'Herns 5 & 10c Store 563 Columbus av
Ardolini Antonio L 904 Main
Arts Novelty Store 517 Belmont av
Baevsky Abraham 1012-1014 Main
Bishop Kenneth E 526 Chestnut
Bob's Variety Store 134 Eastern av
Bovia Jordan E 700 Dwight
Cairnduff Samuel 153 Boston rd and 608-610 Page blvd
Cal's Variety Store 576 Newbury
Caron Lester T 178 White
Clara's Variety Store 15 Orchard
Diane's Novelty Shop 606 Page blvd
Douglas Clarence A 128 Spring
Earle Frank H 73 Sumner av
East Springfield Variety Store 484 Page blvd
Favazza Frank 96 Hancock
Fred's Variety 357 Main IO
Haarmann Francis G 1379 Dwight
Jack's Spa 203 Dickinson
Jeanette's Variety 191 Berkshire av
Joan's Variety 240 Walnut
Joe's Variety 955 Carew
Leader Stores 531-535 Belmont av
Martins Cut Rate Store 1802 Main
Matroni James 886 State
McNamara's K 5c & 10c Store 224 Dickinson
Mendrala Mary K Mrs 716 Dwight
Phillips Variety Store Inc 2072 Main
Powers Elmore F 106 Eastern av
Ralph's Variety Store 2089 Main
Steb's Variety 265 Pasco rd IO
Streeter's Variety Shop 652 St James av
Ted's Variety 228 White
Testa Michael 2206 Main
Thomas Rose M Mrs 741 Liberty
Tony's Variety Store 15 Pomona
Union Variety Store 558 Union
Winchester Variety Store 9 Catharine
Woodward Chester P 521 Plainfield

*VAULTS—SAFE DEPOSIT

SPRINGFIELD SAFE DEPOSIT AND TRUST COMPANY 127-131 State tel RE 7-4321—See insert opp name Alphabetical Directory and p 60

*VAULTS—STORAGE

ATLANTIC STATES WAREHOUSE & COLD STORAGE CORPORATION 385 Liberty—See p 238

VENDING MACHINES

Automat Cigarette Sales Co 77 Whittier
Balboni James B 1075 Boston rd
Becker Maurice 55 Bellevue av
CANTEEN COMPANY (complete vending service) 51 Dover tel RE 4-5363
H & D Music Service 54 Howes

FRIGIDAIRE Household Appliances
New England Jobbers for Washing Machine Parts
Service Dept. and Show Room: 48 DWIGHT ST.
TELEPHONE RE 7-4741
C. J. Roberts Engineering Company

REAL ESTATE
RENTALS
APPRAISALS
A. C. WHITE, JR., REALTOR
496 Bridge Street Telephone RE 2-5109
INSURANCE
PROPERTY MANAGEMENT
MORTGAGE LOANS

GENERAL INSURANCE MacDONALD & JOHNSON, Inc. TELEPHONE RE 6-5461
(607-608-609-610) 1387 MAIN STREET

Contractors - Masons Carpenters - Builders SAPELLI CONSTRUCTION CO., INC. 530 ST. JAMES AVENUE Phones RE 9-9639 RE 2-1057

Vending Machines—continued

Hatzipetrou George W 600 Armory
HOW-DEE CO INC 1156 State—See p 82
JACK & JILL LUNCHEON SERVICE Div How-Dee Co Inc 1156 State—See p 82

VENETIAN BLINDS

AMERICAN VENETIAN BLIND CO (Laundered & Repaired) 993 Columbus av tel RE 2-2202
Belkin's National Venetian Blind Mfg Co 91 Bretton rd
Lou's Venetian Blinds 58 Walnut
Murphy E J Venetian Blind Mfg Co 192 Pine
PIONEER SHADE & SCREEN CO 441 Armory tel RE 7-5374—See p 248
RAYMONDS PAINT AND HARDWARE 508 Armory tel ST 8-0180—See p 130

*VENTILATING — AIR CONDITIONING

FISHER CARL CO INC 42 Wilcox tel RE 2-7255—See p 232

*VENTILATING FANS—MFRS

PERKINS B F & SON INC 939 Chicopee cor Montgomery Willimansett mail address Holyoke PO Box 388—See p 177

*VETERANS LOANS

HAMPDEN SAVINGS BANK 19 Harrison av—See top lines and p 63

VETERINARIANS

Huse Gordon B 649 Worthington
Pierce J Dwight 47 High
Snow Donald M 163 Forest Park av
Treat Lester A 92½ Eastern av

*VETERINARY REMEDIES

YOUNG W F INC 111 Lyman—See Back Cover

*VULCANIZING AND RECAPPING

CITY TIRE CO INC 218-224 Dwight cor Harrison av tel RE 7-1419—See p 50
FIRESTONE TIRE CENTER 178 Chestnut tel RE 2-4072—See p 55
INTERSTATE TIRE STORES INC 1142 State tel RE 2-6241—See p 56
VICTORIA TIRE CO INCORPORATED 70 Dwight tel RE 7-1421—See p 58

*WALL BOARD

LUMBER CENTRE INC 390 Albany tel RE 3-2141—See p 161

WALL PAPER—RETAIL

CHASE SALES HOUSE 102 Fort Pleasant av tel RE 4-4263—See p 152
Fitzpatrick Wall Paper Co Inc 68 Worthington
Hale A E Company Inc The 264 Worthington
Hoffman Paint & Wallpaper Company (and whol) 111 Chestnut
LaPolice Wallpaper Store 314 Belmont av
ROSS H L CO INC (and whol) 5-7 Market—See p 202
SPRINGFIELD WALLPAPER & PAINT CO (and whol) 486 Bridge tel RE 3-4111—See foot lines
WALKER T M CO 31 Market tel RE 3-5158—See top lines
Winchester Paint & Wall Paper Co of Springfield Inc 776½-778 State

*WAREHOUSES—COLD STORAGE

ATLANTIC STATES WAREHOUSE & COLD STORAGE CORPORATION 385 Liberty—See p 238

*WAREHOUSES FURNITURE

CENTRAL STORAGE WAREHOUSE INC 270 Liberty—See Back Cover

WAREHOUSES — MERCHANDISE

Colonial Steel Co 240 Plainfield
Douglas-Guardian Warehouse Corp (field) (320) 293 Bridge
DuPont Paint Service Warehouse 96 State

*WASHED SAND AND GRAVEL

CONSTRUCTION SERVICE INC 73 Rocus—See p 92
RUXTON D D CO INC office and plant Chapin Ludlow Mass tels Ludlow JU 3-2278 JU 3-5631—See p 80

WASHING MACHINE REPAIRING

LaFlamme Emile G 1166 Columbus av

WASHING MACHINES—SALES AND SERVICE

Howard L W Inc 883 Allen
J & S Automatic Washers Service 215 Berkshire av
ROBERTS C J ENGINEERING CO 48 Dwight tel RE 7-4741—See side lines
STANDARD TIRE SALES INC (Bendix and Norge) 161 Chestnut tel RE 3-6666—See p 57

WASTE DEALERS—COTTON SILK AND WOOL

Collins E F & Sons 170 Lyman
Kahan Textile Waste Co 103 Nursery
Springfield Waste Co 109 Mill
Wiper Service Co rear 120-134 Ferry

WATCH AND JEWELRY REPAIRERS

(See also Jewelers—Retail)

Accorsi Robert 322 Dwight
Bill's Jewelry 158 Main IO
Campofredano Michele 38 Olive
Cooper Isador D (302) 1562 Main
Dewey Raymond G 133 Catharine
Frappier Alfred J (220) 1597 Main
FREDERICK'S JEWELERS INC 1563 Main—See p 153
Grimes G C and Sons (203) 1383 Main
Grochmal Frank S 38½ Oak IO
Hassler Charles R (324) 1618 Main
Haynes Arnold C 32 Fairfield
Huse Edward W (514) 1387 Main
Jewelry Repair Shop The (301) 1597 Main
Kalman's Jewelry Store 1918 Main
Kielbasa Stephen 93 Park
Lamica Oral W (301) 1383 Main
Lovekin Richard B 371 Dickinson
Monahan William F 1414 Main
Mowry Kingdon A 151 Dickinson
Narkin Isadore (28) 333 Bridge
Papadakis Michael 44 Allendale
Radding Morris 2156 Main
Smith Samuel 81 Prospect
Standard Jewelry Co (205) 1537 Main
TRUE BROTHERS INC 1390 Main and 6 Pynchon—See p 154

*WATCHES CLOCKS AND JEWELRY—RETAIL

FREDERICK'S JEWELERS INC 1563 Main—See p 153
TRUE BROTHERS INC 1390 Main and 6 Pynchon—See p 154

*WATER COOLERS—ELECTRIC

QUIMBY ELECTRICAL APPLIANCE CO (Frigidaire) 73-75 Wilbraham rd—See p 228

*WATER HEATERS

SPRINGFIELD GAS LIGHT CO (gas) main office 35-39 State Spfd and 89 Broad Boston Mass supts office 88 Bliss Spfd appliance stores 50 Hillman Spfd and 17 Center Chicopee—See p 127

*WAXERS

SPRINGFIELD WALLPAPER & PAINT CO (rentals) 486 Bridge tel RE 3-4111—See foot lines

WEATHER STRIP DEALERS

Cole Edward J (2) 10 Andrew
Home City Weatherstrip & Screen Co 267 Allen

*WEATHER VANES

TRYON'S GOLDEN EAGLE 1798 Riverdale West Springfield tel RE 6-6364

WEAVERS AND RE-WEAVERS

Springfield Weavers 200 Worthington
Wonder Weavers Inc 1211 Main

*WEDDING ANNOUNCEMENTS

NORTHEASTERN PRINTING COMPANY 74 White tel RE 2-3793—See p 207

See DEVENS REALTY CO. 31 ELM STREET TEL. RE 9-1513 FOR A HOME OR MORTGAGE LOAN

1490 MAIN ST. **SPRINGFIELD FINANCE CO., INC.** Tel.
General Loans — Springfield Acceptance Co. — Auto Financing RE 4-3193

BRADFORD W. LEETE - Complete Insurance Service
ROOM 320, 293 BRIDGE STREET
TELEPHONE REPUBLIC 3-0050

*WEDDING DECORATIONS—FLORAL

ROBINSON FLORIST 1854 Main tel RE 2-6344—See p 124

*WEDDING GOWNS AND ACCESSORIES

STEIGER ALBERT COMPANY 1477-1479 Main—See top lines and p 116

WELDERS AND BRAZERS

Cave Welding Co 380 Bay
COLLINS & SMITH WELDING CO 185 Union tel RE 2-6159
Eastern Welding Co 35 Fairbanks pl
General Welding Co 21 York
Hanigan Welding & Ornamental Iron Co 580 Belmont av
Jaeger Welding Supply Inc 2040 Columbus av
MILLER A G COMPANY (Electric Gas and Spot) 53 Batavia tel RE 2-9297 —See p 232
Pine Point Welding Service rear 38 Berkshire av
Star Welding Co 823 Dwight
Welding Service Inc 2040 Columbus av

*WELDING CONTRACTORS

FISHER CARL CO INC 42 Wilcox tel 2-7255—See p 232

WELDING EQUIPMENT AND SUPPLIES

Taft Welding Equipment Inc 3171 Main

*WHEEL ALIGNMENT—AUTOMOBILE

SPRINGFIELD ALIGNMENT COMPANY 21 Charter av tel RE 4-7063 —See p 52

WINDOW CLEANERS

American Window Cleaning Co Inc 72 Worthington
ATLAS WINDOW CLEANING CO INC (214) 1597 Main tel RE 6-3397—See p 249
Better Window Cleaning Co 16 Dickinson
Brightwood Window Cleaning Co 69 Palmer av
City Window Cleaning Co (8) 88 Byers
Denson Arthur 51 Windsor
Dwight Window Cleaning Co 174 Maple
Habicht John T 157 Davis
HAMPDEN WINDOW CLEANING CO INC (6) 109 Worthington tel RE 4-3717—See p 249
Mohawk Window Cleaners 43 Copley ter
Residential Cleaning Service Co 37 Grandview
Rollins Harry F 41 Eleanor rd
Springfield Window Cleaning Co Inc 437 Orange
Stanley Window Cleaning Co 202 Dunmoreland
Sun Window Cleaning Co 25 Appleton
United Window Cleaning Co 27 Fisher
United Window Cleaning Co 2353 Main

WINDOW SHADES

(See also Venetian Blinds)
Belmont Shade & Blind Co (mfrs) 672 Belmont av
Palant William H 942 State
PIONEER SHADE & SCREEN CO 441 Armory tel RE 7-5374—See p 248
Springfield Window Shade Mfg Co 62 Vernon

*WINDOWS—ALUMINUM

IDEAL HOME SUPPLIES INC 100 Boston rd—See p 239A

*WINDOWS—COMBINATION —STORM

IDEAL HOME SUPPLIES INC 100 Boston rd—See p 239A

*WINDOWS—STORM

SWETT BROS INC office and sales rooms 78 Island Pond rd tel RE 7-0293 —See p 198

*WINDOWS DOORS SASH AND TRIM

LUMBER CENTRE INC 390 Albany tel RE 3-2141—See p 161

WINDOWS AND DOORS—COMBINATION

Aluminum Center Inc 41 Lyman
American Homes (whol) 53 Taylor
Armstrong Aluminum Window Co (202) 292 Worthington
Carlson Storm Window Co (18-40) 13 Hampden
Dwight Sales Corporation 31 Sanford
Hall Sales Co (516) 1537 Main
Ideal Home Supplies Inc 100 Boston rd
Paramount Aluminum of New England Corp 19 Worthington
Security Windows Inc (mfrs) 181 Taylor

*WINDOWS AND SCREENS—COMBINATION STORM

EASTERN STATES STORM WINDOW INC main office 1010 Memorial av West Spfd branch 1006 Memorial av West Spfd tel RE 7-5394—See p 239

*WINES AND LIQUORS

COUNTRY CLUB SODA CO INC 42 Emery tel RE 6-6394—See p 70

*WIPING CLOTHS

(See Waste Dealers)

WIRE GOODS—MFRS

Springfield Wire & Tinsel Company 70 Leete

WOMEN'S APPAREL

(See also Clothing—Women's)
FORBES & WALLACE INC 1414 Main corner Vernon—See top lines and p 114
HAYNES & CO INC 1502 Main—See p 86
MURIEL'S 1451 Main—See p 117
STEIGER ALBERT COMPANY 1477-1479 Main—See top lines and p 116

WOMEN'S FURNISHING GOODS—RETAIL

(See also Clothing—Women's)
Casual Corner 1373 Main

*WOOD EAVE TROUGHS AND CONDUCTORS

POWELL BENJAMIN SONS INC 109-115 Allen—See side lines and p 250
YARSLEY T JR AND CO 1198 Riverdale West Spfd tel RE 4-1318—See p 250

*WOOD PATTERN MAKERS

CARLSON PATTERN SHOP INC 616 Berkshire av tel RE 7-9122—See p 204

WOOD PRODUCTS—MFRS

Easton Woodwork Co Inc 77 Willow
Standard Wood Products Inc 40 Napier

WOODWORKERS

Springfield Store Fixtures Co Inc 47 Colton
Strauss Walter M 811 Columbus av

*WOOD AND METAL PATTERNS

HAMPDEN BRASS AND ALUMINUM CO 262 Liberty—See p 174

*WOODWORKING MACHINERY

SPRINGFIELD AUCTION CO 769 Dwight tel RE 4-8896—See p 176

*WRAPPING MACHINERY MFRS

PACKAGE MACHINERY COMPANY main office and factory E Longmeadow—See p 182

*WRITING PAPER MFRS

STRATHMORE PAPER COMPANY Front opp Depot West Spfd tel RE 6-8301—See p 1045
UNITED STATES ENVELOPE CO general offices 21 Cypress tel RE 6-7211—See p 173

YARNS—RETAIL

(See also Knit Goods—Retail)
Chelsea Yarn Shoppe 72 Broadway
Yarn Center 491 Sumner av

PUNDERSON COAL CO. OIL — COAL — COKE
MOBILHEAT OIL BURNERS
29 LOGAN and (409) 145 STATE
Tel. RE 4-5631

FIELD, EDDY & BULKLEY **INSURANCE**
1200 MAIN STREET PHONE RE 4-1112
Policies of Every Kind in All the Best Companies

619 STATE STREET SPRINGFIELD
G - W GRAHAM-WALLENGREN FUNERAL HOME
TELEPHONE RE 3-5174 SPRINGFIELD

THE SHORTEST DISTANCE BETWEEN TWO POINTS IS

~~A STRAIGHT LINE~~

Your City Directory is the Straight Line medium to bring Your Merchandise and Your Services direct to the buyer.

. . .

There is no running around in circles before finding the commodity or service the buyer wants to purchase.

. . .

The Buyers Guide and the detailed listings in your City Directory form the STRAIGHT LINE to your needs.

THE PRICE & LEE COMPANY

Member

Association of North American Directory Publishers

New Haven Connecticut

Sales — Rentals **EDW. J. MURPHY CO., INC. - REALTORS** **Management**
Mortgage Loans **1537 MAIN STREET - - - Tels. RE 3-3147, RE 3-3148** **Appraisals**

Reference Advertising

He who buys space in the City Directory buys advertising permanency. Every day thousands of business men all over the country search its classified sections to find where nationally advertised goods may be purchased. City Directory ("Reference") Advertising is the completing girder in the bridge between dealer and consumer and should be part of all national and local campaigns.

The Price & Lee Company

Members Association of North American Directory Publishers

New Haven :: :: Connecticut

TELEPHONE RE 3-5111 FIRST SPRINGFIELD CORPORATION INVESTMENTS OF DISTINCTION SINCE 1932 100 CHESTNUT STREET

PARK CLEANERS and DYERS, Inc. Office and Works: 106 Kensington Ave.
"Dry Cleaning As It Should Be Done" Springfield, Mass. Phone RE 6-5476

A A 1 REALTY CORP. TELEPHONE **RE 9-6577**
JOSEPH O. TALBOT, Pres. :-: 50 SARATOGA STREET SEE PAGE 214

REAL ESTATE SERVICE **WHITE SERVICE CORPORATION** PROPERTY MANAGEMENT
TELEPHONE RE 2-5109 496 BRIDGE STREET, SPRINGFIELD

The Mortality of Advertising

* * *

The waste basket is the grave of millions of dollars worth of advertising every year. Keep your advertising out of the waste basket by using mediums that are not thrown away. The City Directory is on the job 365 days in the year and no level headed man will think of the waste basket and the City Directory at the same time.

* * *

The Price & Lee Company

Free Service Directories of various Cities in the United States and Canada are maintained for your convenience by The Price & Lee Co. at the

Springfield City Library, 220 State Street

SPRINGFIELD ALPHABETICAL DIRECTORY

1956

ABBREVIATIONS

ab, above
acct, accountant
adv, advertising
agt, agent
al, alley
Am, American
apts, apartments
archt, architect
assn, association
asst, assistant
atdt, attendant
auto, automobile
av, avenue
bdg, building
bel, below
bet, between
bev, beverages
bey, beyond
bkkpr, bookkeeper
blk, block
blksmith, blacksmith
blvd, boulevard
c, corner
capt, captain
carp, carpenter
chauf, chauffeur
cir, circle
clk, clerk
com, commission
coml, commercial
condr, conductor
conf, confectionery
constr, construction
contr, contractor
corp, corporation
ct, court
delica, delicatessen
dept, department
dir, director
dist, district
div, division
dlr, dealer
do, ditto
dr, drive
drsmkr, dressmaker
E, East
elec, electrician, electric or electrical
elev, elevator
emp, employed
eng, engineer
est, estate
ext, extension
far, farmer
fl, floor
ft, foot
furn rms, furnished rooms
gen, general
govt, government
h, head of household—r, resides with householder
hdw, hardware
housekpr, housekeeper
hwy, highway
Inc, Incorporated
inq, inquire
ins, insurance
insp, inspector
instr, instructor
junc, junction
kpr, keeper
la, lane
lab, laboratory
lieut, lieutenant
lwyr, lawyer
mach, machine, machinery, machinist
maint, maintenance
mdse, merchandise
mech, mechanic, mechanical
med, medical
mfg, manufacturing
mfr, manufacturer
mgr, manager
mkr, maker
n, near
N, North
Nat, National
opp, opposite
opr, operator
p, page
pk, park
pky, parkway
pl, place
PO, Post Office
pres, president
prin, principal
priv, private
prod, production
prof, professor
prop, proprietor
r, resides with householder—h, head of household
rd, road
real est, real estate
rem, removed
rep, representative
repr, repairer
rest, restaurant
RR, railroad
S, South
sec, secretary
sergt, sergeant
sls, sales
sq, square
sta, station, stationary
steno, stenographer
sub, substitute
supt, superintendent
supv, supervisor
tchr, teacher
tech, technician
tel, telephone
ter, terrace
tpk, turnpike
trans, transportation
trav, traveler, traveling
treas, treasurer
trk, truck
TV, television
v pres, vice-president
W, West
whol, wholesale
wid, widow
wkr, worker

(1) indicates room number—"st" and "miss" are implied

AmBCorp, American Bosch Arma Corp
AmIntCol, American International College
ASCo, Albert Steiger Co
A&PCo, Great Atlantic & Pacific Tea Co
BCo, Brooks Co Inc
BCTCo, Bemis Car Truck Co
BMTCo, Baush Machine Tool Co
BSTWks, Bay State Thread Works
B&A, Boston & Albany RR
B&CCo, Bemis & Call Co
B&M, Boston & Maine RR
CBCo, Chain Belt Co
CBWWks, Cheney Bigelow Wire Works
CFalls, Chicopee Falls
ConnAv, Connecticut Av
CVMfgCo, Chapman Valve Mfg Co
DMCo, Diamond Match Co
ESpfd, East Springfield
GBCo, General Baking Co Inc
GECo, General Electric Co
GICCorp, General Ice Cream Corp
HB&ACo, Hampden Brass and Aluminum Co
HC&CCo, Hampden Color & Chemical Co
HC&PCo, Holyoke Card & Paper Co
HGWCo, Hampden Grinding Wheel Co
HSDiv, Hamilton Standard Div
IO, Indian Orchard
IOCo, Indian Orchard Co
LM&SCo, Ludlow Mfg & Sales Co (Ludlow)
Mass, Massachusetts
MassAv, Massachusetts Av
MBCo, Milton Bradley Co
MCCo, Monsanto Chemical Co Plastics Div
MDFCo, Moore Drop Forging Co
MMLInsCo, Mass Mutual Life Ins Co
NEC&PCo, New England Card and Paper Co Inc
NHRR, New Haven Railroad
NY, New York City
PennAv, Pennsylvania Av
PMachCo, Package Machinery Co
PPCo, Powers Paper Co
PruInsCo, Prudential Insurance Co of America
RyEx, Railway Express Agency Inc
SDFCo, Storms Drop Forging Co The
SETCo, Standard Electric Time Co
SFCo, Springfield Foundry Co
SFD, Springfield Fire Department
SF&MInsCo, Springfield Fire and Marine Ins Co
SGLCo, Springfield Gas Light Co
SHosp, Springfield Hospital
SMOilCo, Socony Mobil Oil Co Inc
SOD, Springfield Ordnance District
SProvCo, Springfield Provision Co
Spfd, Springfield
SPD, Springfield Police Department
SPM, Springfield Public Market Inc
SRCo, Springfield Rendering Co
StRy, Springfield Street Railway Co
SWCo, Springfield Waste Co
TelCo, New England Telephone and Telegraph Co
USA, United States Armory
USEnvCo, United States Envelope Co
USRCo, United States Rubber Co
USSBCo, United States Spring Bed Co
VNInc, Van Norman Industries Inc
WMassElecCo, Western Massachusetts Electric Co
Westinghouse, Westinghouse Electric Corp
Westover, Westover Air Force Base
WSpfd, West Springfield
WSFD, West Springfield Fire Department
WUTelCo, Western Union Telegraph Co
Will, Willimansett

WEST SPRINGFIELD

B&A, Boston & Albany Railroad
G&BMfgCo, Gilbert & Barker Mfg Co
GFBCo, General Fibre Box Co
PM&GCo, Perkins Machine & Gear Co
SCo, Southwick Co
SPCo, Strathmore Paper Co
Spfd, Springfield
WECo, Wico Electric Co

A A 1 REALTY CORP
Joseph O Talbot pres-treas we buy and sell real estate of all descriptions property management rental agents mortgages arranged general insurance 50 Saratoga tel office RE 9-6577 tel res RE 4-4475—See Front Cover top lines and p 214

A A A
Automobile Club of Springfield affiliate of American Automobile Association John J Wic'stead sec-mgr 760 State at Winchester Square tel RE 2-6285—See p 29

A B C Cleaners (Gerson Gordon) 65 Walnut
A B C Employment Service (Joseph Weber) (1-2-3) 258 Washington
A B C Fuel Oil Co (Alfred Deshais) 174 Fort Pleasant av
A B C Signs (Fred E Skoler) 15 Taylor
A B C Taxi Co (Henry H Thorn) Liberty and Chestnut
A B & C Motor Transportation Co Inc Edward J Graves mgr 259 Page blvd
A-G Stores Inc Robert M Nix mgr office 180 Lyman
A J W Tile Co Inc Raymond E Allen pres Mrs Frances I Brown clk Calvin K Spaulding treas 156 Catharine
A & A Delicatessen (Albert J and Mrs Anna E Bryant) 46 Berkshire av
A & B Metal Works (Frederick L Doersam) auto body mfrs 56 Lansing pl
A & B Trucking Co 255 Liberty
A and B Paint & Wallpaper Co (Walter A Borys) 74 Cass
A and G The apts 47 Bradford
A & H Printing Co (Simon P Abraham) 334 Chestnut
A & J Sales Co (Albert B Jacobsohn and Joseph G Allen) bev whol 124 Margaret
A & S Delicatessen Inc Morris Ledewitz pres 453 Dickinson

FIELD, EDDY & BULKLEY INSURANCE
1200 MAIN STREET PHONE RE 4-1112
Fire - - Accident - - Auto

TELEPHONE RE 3-6513
BENJAMIN POWELL SONS, INC.
EAVE TROUGHS — LADDERS — ROOFING
109-115 ALLEN STREET

SULLIVAN COAL & OIL CO.
OIL BURNERS
SALES — SERVICE
Tel. RE 2-2181
Office and Yard: 436 TAYLOR STREET

Aalto Raymond A r 103 Glen Oak dr
—Thomas A (Jane A) eng Chicopee h 103 Glen Oak dr
Aaron A Allen (Pearle E) lwyr and acct (308) 1694 Main h at Longmeadow
—Alice C Mrs tchr 221 Bay r 249 Tremont
—Dora r 44 Copley ter
—Dora wid Louis r 92 Wayne
Aarons Dolores B Mrs clk MMLInsCo r 107 Groveland
—Irving J (Dolores B) poultry far Wales r 107 Groveland
Abagnale Roy M (Cecil) acct (413-414) 1387 Main h at E Longmeadow
Abair Alice C Mrs h (12) 10 Wendell pl
—Donald J clk 1295 State h at Ludlow
—Ernest L (Agnes T) supt 3311 Main h do
—Eugene J (Alice M) janitor 4 Darwell h do
—Eugene L (Elaine M) ins agt (2d fl) 119 State h 68 Lyons 10
—George J (Mary C) clk Westinghouse h 184 Hampden 10
—Herbert D laborer HSDiv r 28 Conklin
—James A (Fleurette R) textilewkr Somersville Conn h 42 Emily
—James H (Mary L) maintman ASCo h 28 Conklin
—John J (Eleanor L) mach Agawam h 80 Edmund Wynne cir
—Roland J in USArmy r 28 Conklin
—Urban A (Mary A) trk driver 368 Taylor h at Ludlow
Abaire Noah J (Harriet C) h 28 E Hooker
Abajo Joan L student r 409 Wilbraham rd
—Jose A (Josephine L) tank opr MCCo h 409 Wilbraham rd
—Josephine L Mrs clk MMLInsCo r 409 Wilbraham rd
Abar Edwin J (Irene E) supv 33 Plainfield h 237 Edendale
—Elizabeth wid John N r 471 Chestnut
—Flora M wid Frank E h 77 Monrovia
—Harold S (Dorothy R) slsman 88 Birnie av h 278 Edendale
Abare Arthur E (Doris M) welder CVMfgCo h 71 Healey 10
—Edward F (Amelia M) foreman Agawam h 136 Malden
—Henry W h 41 Bradford
—John H (Anne T) baker emp 355 Chestnut h (5) 1154 Dwight
—Joseph S r 212 Main 10
—Marilyn tchr Westover r 85 Spring
—Nora E Mrs janitor 18 E Hooker h do
Abatino Michael (Mary) mach opr Chicopee h 19 Morris
Abbandanza Joseph (Anna T) emp USA h 172 Albemarle
Abbas Gabriel P (Thelma G) policeman h 29 Pelham
—Gloria D clk TelCo r 29 Pelham
—Joan B clk SF&MInsCo r 13 Sylvester
—John T (Macy C) slsman 355 Chestnut h 13 Sylvester
Abbe Charles E (Lena M) milk 1027 Liberty h do
—Clifford T (Sadie F) h 19 Foster
—Dayton F (Cecile D) serviceman 78 Island Pond rd h 1026 Liberty
—Edward P h 20 Fallston
—Elizabeth C wid Herbert h (3) 127 Sumner av
—Emma A wid Charles L h 8 Vermont
—George B (Barbara R) tchr Spfd College h 156 Northampton av
—Jeannette E r (3) 127 Sumner av
—Ralph H (Elizabeth S) asst examiner SF&MInsCo h 8 Vermont
Abbey Alice S wid Sanford h 39 Claremont
—Wilfred F emp PO h (6) 3 Salem
Abbie The apts 917 State
Abbott Albert R typist USA Armory sq h at Holyoke
—Albert W r 68 Bradford
—Bertha M Mrs children's companion r (9) 789 State
—Carl R h 57 Grand
—Catherine G wid John J h 458 Dickinson
—Clarence M (Elizabeth N) ins agt (304) 44 Vernon h 44 Larkspur
—Clyde V (Georgina M) clk 26 Willow h (1) 38 Arch

ABBOTT
—Emerald F clk USA r 40 Ingersoll Grove
—Emma M wid William M h (2) 40 High
—Harriet F Mrs clk 1217 Main r 285 Allen
—Helen B legal sec 310 State r (2) 40 High
—Mildred E Mrs r 40 Ingersoll Grove
—Pauline married Frank Giuszka rem to Holyoke
—Theodore A (Harriett F) slsman Holyoke h 285 Allen
—Viola V wid Howard B insp Smith & Wesson Inc h 57 Allen
—W Nelson (Monette R) sls mgr Westinghouse r 44 Larkspur
—William G mach opr CFalls h 380 Franklin
—William G Jr (Frances) printer Hartford Conn r 380 Franklin
—Winthrop S (Hazel) embalmer emp 684 State h 75 Surrey rd
Abdala George S lwyr (38) 1214 Main r 78 Charles
—Nelson S (Anna M) barber 45 Ferry h 78 Charles
Abdoo Solomon (Marion) emp Westinghouse h 62 10th
Abdow Charles J (Elizabeth M) emp USA h (D) 72 Lionel Benoit rd
—Elizabeth M Mrs r 27 Salem
—James J slsman h 46 Essex
—Joseph J (Ida J) draftsman 353 Dwight and coml artist 14 Rodney Smith Jr cir 10 h do
Abe's Auto Clinic Inc Adelard P Belhumeur pres auto reprs 1214 Columbus av
Abeid Alex G emp 50 Broadway r 90 Everett
Abel Charles J mgr 1786 Main h at Hartford Conn
—Douglas W (Irene L) (Crescent Clothing Co) 1215 Main h 145 Woodside ter
—Douglas W Jr (Sallyann B) acct 98 Fenway dr h do
—Lillian F wid Orville r (7) 151 Sumner av
Abell Harry N (Florence E) registered rep (3d fl) 1387 Main h at Agawam
—Lila S tel telegram recorder 180 Worthington h at WSpfd
—Robert F (Dorothy G) claims adjuster 26 Byers h at WSpfd
Abercrombie Ralph P (Alice T) v pres Cheney Bigelow Wire Works 417 Liberty h 103 Prospect
Aberdale Albert P (Colletta M) supv Holyoke h 98 Park rd
—Catherine T Mrs bkkpr 16 Fort r 104 Oswego
—Helen Mrs clk 1365 Main r 44 Cherrelyn
—Joseph J (Helen M) foreman (312) 33 Lyman h 44 Cherrelyn
—Theodore J (Elizabeth C) h 60 Thornfell
—Thomas P (Catherine T) mach opr PMachCo h 104 Oswego
Abernethy Thomas J instr 263 Alden h at Westfield
Abert Amelia L wid Alexander h 285 Union
—Ernest G (Viola D) slsman Wilbraham h 20 Parkside
—Francis B r 872 Carew
—George T (Elizabeth J) mach adjuster USEnvCo h 20 Franz
—George V Jr (Theresa A) (Liberty Cleaners & Dyers) 5 Libear h 136 Drexel
—Harold E maintman 430 St James av r 872 Carew
—Harry E (Margaret V) insp CFalls h 872 Carew
—John T insp USA r 872 Carew
—Marie A typist (220) 36 Court r 872 Carew
—Nellie A wid George r 84 Palmer av
—Paul R (Fedora M) platformman RyEx h 1073 Columbus av
—Shireen L office sec 43 Pearl and tchr music 285 Union r do
Abiatti Theresa K Mrs office mgr (401) 436 Dwight h at WSpfd
Abihider Evelyn M bkkpr 2006 Main r 17 Patton
—Marie r 17 Patton
—Wadia wid Moses h 17 Patton
Ables James (Lillian B) in USNavy h 17 Wellesley
Abney James F (Eva M) in USAirForce h 110 Wilmont
Abraham Anthony (Jennie) slsman h (5) 172 William
—Anthony A Jr slsman r (5) 172 William
—Dorothy r 2380 Roosevelt av
—George J r (5) 172 William
—Herman G (Mary) assembler Westinghouse h 2380 Roosevelt av
—Ida V seamstress 18 Park r (5) 172 William
—John (Blanche J) h 7 Calhoun
—Joseph J (Rose M) fire right insp USA h 88 Kane
—Olive B Mrs clk (820) 1200 Main h at Longmeadow
—Paul C (Helen C) adv slsman 16 Fort h 189 Weymouth
—Simon P (Alma L) (A & H Printing Co) 334 Chestnut h 180 St James av
—Thomas P in USArmy r 180 St James av
Abrahams Alfred A (Betsey) grocer CFalls h 130 Sylvan

ABRAHAMS
—Norman S (Stella) (Stich & Sons) 78 Verge h 309 Trafton rd
Abrahamson Albert L (Frances L) collector WMassElecCo h 74 Northway dr
—Arthur F (Elizabeth P) toolmkr USA h 22 Cornell
—Bertil M (Glennie C) painter MMLInsCo h 157 Winton
—Edward H (Elva L) clk MMLInsCo h 45 Peekskill av
—Elva L clk MMLInsCo r 45 Peekskill av
—Frances Mrs clk 1211 Main r 74 Northway dr
—Frederick r 5 Northampton av
—John r 1695 Main
—Mabel L wid Adolph r 22 Cornell
Abrahms Joseph D (Ellen M) rem to Lowell
—Mame wid Joseph h (1) 75 Alexander
—Sarah B wid Morris H h 2574 Main
Abrams Charles E r 41 Derby Dingle
—Ely (Ida) slsman h 68 Forest Park av
—Hyman W (Ida E) (H & L Home Equipment Co) 742 Dwight h 52 Colfax
—Joseph died Apr 15 1955 age 70
—Lewis (Mildred) (H & L Home Equipment Co) 742 Dwight h at Longmeadow
—Louis slsman 1708 Main r inq do
—Louis (Lena) slsman 1708 Main r 50 Jefferson av
—Max C lwyr (410) 1387 Main r 68 Forest Park av
—Samuel S pres Holyoke r 68 Forest Park av
Abramson Gertrude V Mrs clk 509 Allen r 1157 Sumner av
—Harry (Sara) h 126 Woodside ter
—Herman B (Frances) cantor Congregation Kodimoh 17 Oakland h 63 Washington
—Leonard P slsman r 1157 Sumner av
—Murray H (Gertrude V) battery service 1157 Sumner av h do
Abran Antoinette W wid Wilfred h 70 York
—Louis G (Lorraine G) carp h 62 York

ABSORBINE JR
W F Young Inc mfrs 111 Lyman—See Back Cover

Abusbah Taher A stock boy ASCo r 122 Chestnut
Academy of Dance (Mrs Irene Colter and Terry Walsh) (414) 1653 Main
Accardo Thomas (Virginia Y) printer emp 53 Hillman h 38 Palmer av
—Virginia Y Mrs clk CBCo r 38 Palmer av
Accerra Salvatore (Michalena) barber emp 117 Chestnut h 184 Union
Accetta Joseph A (Fannie M) insp PMachCo r 12 Johnson
Acciaro Dominick (MaryA) h 137 Commonwealth av
Acconcio James (Lucy C) h 41 Cherry
—Josephine wid Andrew h 735 Union
—Pasquale (Angela) foundrywkr Westfield h 67 Bradford
—Patsy (Doris L) carp h 26 Sachem
Accordion Center (Amedeo Leone) tchrs music 122 Pearl
—Mart Studios (Dominic Lissandi) (2d fl) 193 Worthington
Accorsi Carolina tchr 46 Oakland r 87 Melville
—Imelde wid Giuseppe h 87 Melville
—Jennie bkkpr 811 State r 87 Melville
—Joseph A (Jennie S) beef slsman 130 Lyman h at E Longmeadow
—Robert (Augusta C) watch repr 322 Dwight h 28 Saratoga
—Robert R (Mary A) mach AmBCorp h 8 Littleton
—William A watchmkr 322 Dwight r 28 Saratoga
Accurate Engineering Co (Paul M Holjes) refrigerators 61 Bristol
Accursi Ezio E (Irma F) final insp USA h 104 Marble
Ace Accounting Service (Margaret Skozlas) (516) 1537 Main
—Jewelers (Stephen A Wichroski) 124 Broadway
—Rug Co (Ernest H Charland) 70 Locust
—Sanitation System (Max E Robbins) exterminating and fumigating 1015 Main
—Sign Co Inc Howard A Schecterle pres Nathan S Scully clk of corp Victor E Pilastra treas rear 360 Armory
—TV & Radio Service (Louis A Gentile and Victor Lamari) 14 Walnut

ACE TAXI CO
(Michael E Burke and Homer R Angers) 24 hour service stands at Bridgway Hotel 137 Bridge 1805 Main 137 Bridge tel RE 6-7737 1805 Main tel RE 3-3953 and RE 4-5832—See p 241

REAL ESTATE INSURANCE MORIN REALTY CORP. 1570 Main Street Tel. RE 6-4591

"Better Be Safe Than Sorry" INSURE WITH
PRESTON AND OLMSTEAD, INC. INSURANCE and BONDS
TEL. RE 2-5161

ACE
—Termite Control and Reconstruction Co (Max E Robbins) 1015 Main
Acerbi Anthony (Rosa) mach CVMfgCo h 56 Haumont ter
Acevedo Amelio (Felicita) tobaccowkr h 96 Bond
Acevendo Jose (Janet) bus boy 28 Hillman h 45 Holyoke
Achin Eleanor Mrs h 58 Alderman
Achism Isaac D r 118 Thompson
Ack Frank E men's clothing 1676 Main r 1968 do
Acker Cecil (Emily) r 2654 Main
—Emily Mrs hospitalwkr Wesson Memorial Hospital r 2654 Main
—Mary L wid Frasier D clk Field Eddy & Bulkley (3d fl) 1200 Main h 14 Wayne
Ackerley Ernest D caretaker 294 Bay h do
Ackerly Helen Mrs r 643 Union
Ackerman Albert J clk 339 Bay h 23 Dawes
—Dewitt N (Marion S) clk MMLInsCo h 207 Bay
—Doris M married Aaron Margolis rem to Hanover NH
—Hamilton H mgr 215 Page blvd h at Longmeadow
—Joan M Mrs clk The Third Nat Bank & Trust Co of Springfield 1391 Main h at Chicopee
—Leonard W (Joan M) chemical mixer MCCo h 30 Kirk dr
—Lourston A (Marion C) mach opr CFalls h 217 Windemere
—Max R (Anne J) ins (1121) 95 State h 135 Leyfred ter
—Philip H industrial specialist Windsor Locks Conn r 23 Dawes
—Toby student r 135 Leyfred ter
—see Akerman
Ackermann Carlotta A clk 142 Albany h at Agawam
Ackerson Bertha E Mrs r 152 Garland
Ackert Mary r 104 Spring
Ackley Elmer L (Natalie F) dropforger MDFCo h (5) 250 Liberty
—Frederick D (Marcella E) packer USEnvCo h 56 Los Angeles
—Frederick E (Irene) paper cutter USEnvCo h 21 Maynard
—Freeman A (Abbie A) assembler VNInc h 18 Earl
—Gladys L clk 1295 State h at Palmer
—Marjorie r 56 High
—Richard r 38 Donald
—Robert r 38 Donald
Acklin Isaac C (Rose M) eng B&M h 241 Gillette av
Acme Electronic Co (Edmund F Goslewski) 444 Chestnut
—Fast Freight Inc James J Kelley gen agt 2170 Columbus av
—Floor Co (Armand M Dubuc) 221 Dorset
—Hearing Aid Service (Robert P Freeman) 201 Worthington

ACME JUNK CO
(Meyer Cohen) buyers of rags paper metal iron and scrap rubber scrap machinery old and new 137-141 Sharon tel RE 7-3112

—Manifolding Co Inc Kenneth D Childs mgr mfrs manifold forms (515) 1537 Main
—Printing Co (Lucien A Jette) (204) 121 Lyman
—Steel Products Div (230) 172 Chestnut
—Upholstering Co (Charles Sitner and Robert Werman) 678-684 White
Acorn Albert A III (Janet L) clk MMLInsCo h 38 Brighton
—Athletic Club 17 Bradford
Acosta Frank (Mary J) mech USA h 92 Cherrelyn
Acousticon of Springfield John R Feinen mgr hearing aids 168½ State
Acre Drug Inc Frederick Shurman pres-treas Mrs Harrisse L Shurman sec 1236 Parker
Acrebrook Restaurant (George J Pierce) 1839 Wilbraham rd
Acree James H (Alberta) loader 245 Chestnut h 90 Franklin
Acrotirianakis Costas (Maria) mach opr Standard Wood Products Inc h 43 Plymouth
Acton The apts 17 Congress
Adair Eva J Mrs rem to Brimfield
—Herbert (Filomena D) eng Chicopee h 97 Malden
Adam Olive N clk 1295 State h at Palmer
—W Grant (Anna L) welder Westinghouse h 758 White
—Wallace H (Jessie G) watchmkr emp 471 State h at Wales
—Walter S (Marjorie S) route slsman GICCorp h 40 Homer
Adam's Market (Adam E Gromack) grocers 96-98 Adams
—Tailoring Co (Adam W Olexik) 103 Chestnut
Adamaitis Frances M clk-steno USA Armory sq h at Westfield
Adamchek Mitchell L (Jean S) supt bridges Shrewsbury h 242 Parker IO
—Stanley S (Katherine M) rest N Wilbraham h 34 Patricia cir
Adamczyk Edward S (Wanda J) pres Star Gauge Co Inc 261 Oak Grove av and accounting clk USA h 47 Mazarin IO
—Frank J (Elizabeth I) clk USA Armory sq h at Hampden
—Honorata M wid Laurence H h 23 Frontenac IO
—Jerry Ann Mrs dictaphone opr 74 Park h at Ludlow
—John J floor sander r 23 Frontenac IO
—Joseph F (Mary) lacquer finisher Holyoke h 946 Carew
—Stanley A (Eva L) staff foreman WSpfd h 127 Cedar
—Wanda J Mrs accounting clk USA r 47 Mazarin IO
—Wojciech J (Mary V) r 25 Piedmont
Adams Albert (Virginia) laundrywkr 70 Cross h 207 Oak Grove av
—Albert L (Virginia) mach opr 70 Cross h 205 Oak Grove av
—Alma clk MMLInsCo h 23 Nathaniel
—Anna M Mrs cashier 921 Belmont av r 95 Weymouth
—Arthur A (Ruth M) shop supt 417 Liberty h at E Longmeadow
—Arthur F (Lillian) warehouseman Chicopee h 32 Park la
—Barbara G married Ralph J Stenta
—Bernard L (Louise R) clk WSpfd h (3A) 76 Longhill
—Bruce S assembler Arlington Va r 56 Montclair
—Celeste J student r 36 Overlook dr
—Charles A refrigeration service 609 Main r 20 School
—Charles H mach r 351 Franklin
—Charles I r 128 Maynard
—Charles L (Dorothy D) floor supv ASCo h (3) 12 Bayonne
—Clara J wid William E r 60 Scott
—Clayton S (Gertrude L) h 9 Lafayette
—Donald E (Olive D) (Hallen Co) 139 Paramount h at Longmeadow
—Dorothy D Mrs credit mgr 1502 Main r (3) 12 Bayonne
—Dorothy S h 51 Mulberry
—Dorothy W tchr 53 Elliot h 41 Irvington
—Drug Store (Adam P Eglin) 614 Page blvd
—Edith F wid Scott h 57 Noel
—Edna L wid William H h (4) 543 State
—Emily B r 32 Ridgewood pl
—Ernest F (Barbara E) trk driver 1075 Page blvd h 44 Miller
—Etta G wid Edgar C h (8) 935 Main
—Florence C Mrs tel opr TelCo r 38 Daviston
—Frank C mgr 33 Plainfield h at S Hadley
—Frank P (Lydia E) cashier GICCorp h 116 Spring
—Frederick B (Mary R) stock clk MCCo h 108 SanMiguel
—Frederick H (Shirley M) toolmkr Westinghouse h 39 Lafayette
—George A (Esther F) h 70 Braddock
—George E (Eleanor E) boiler repairman USRCo h 48 Eastern av
—George R (Olive M) (Adams Service Station) 900 Allen h 174 Powell av
—Gerald J (Helene) time checker PMachCo h 28 Mountainview
—Harold R (Verna A) slsman 758 Sumner av h 92 Mohawk dr
—Harriett W Mrs clk 755 Worthington h (7) 6 Sheldon
—Harry A (Bessie R) janitor MBCo h 95 Quincy
—Harry N pipefitter h at W Springfield
—Henry G (Rose H) h 71 Healey IO
—Herbert J (Blanche B) batteryman WSpfd h 514 Union
—Herbert L emp 312 Birnie av r (55) 2295 Main
—Homer (Antonia M) mach CVMfgCo h 8 Pinevale IO
—Homer E Jr (Christine) in USNavy r 8 Pinevale IO
—Isabelle steno h 33 King
—Jacqueline clk 220 State r 8 Pinevale IO
—James S (Dorothy) rem to Great Neck NY
—James W (Helen E) in USAirForce h 1157 Carew
—Janet B bkkpr Union Trust Co 1351 Main h at Longmeadow
—Jeannie r 232 Main IO
—Jerrold L (Barbara L) customer eng 273 State h at Holyoke
—Jessie K h 545 Union

ADAMS
—Joan W mail clk 385B Liberty r 919 do
—Joanne C married Douglas C Nadeau
—John J pres-treas Adams & Crockett Inc 2729 Main and real est do h at Agawam
—John J tool designer 512 Main IO r 51 Milton IO
—John J (Julia) (Adams' Table) 1947 Main (Hampden Cafe) 1949 do and (Cumberland Rooms) 1945 do h 35 Norman
—John J (Nellie S) driver 1803 Columbus av h at E Longmeadow
—John Q (Nancy T) eng Agawam h 116 Hartwick
—John Q W h 1750 Dwight
—John W slsman h 35 Charter av
—Joseph D (Frances C) surveyor Longmeadow h 29 Draper
—Joseph E in USNavy r 8 Pinevale IO
—Josephine S tchr 141 Washington h (6) 66 Sorrento
—Laura r 71 Kimberly av
—Lauretta B wid Lawrence H h 165 Moxon IO
—Lawrence H died Apr 20 1955 age 52
—Leslie W shipping clk WSpfd r (4) 543 State
—Lionel A (Loretta J) mgr 174 Worthington h 12 Prescott
—Lloyd A telegrapher Northampton r 95 Weymouth
—Louis C janitor MMLInsCo h 128 Maynard
—Louis H (Carmen) in USAirForce r 8 Pinevale IO
—Lydia E Mrs hostess 70 Chestnut r 116 Spring
—Malcolm L maintman 644 Monsanto av IO r 210 El Paso
—Marcel R mach emp 25 Carew r (3) 112 Federal
—Maria E Mrs h 265 Mill
—Mary J wid Joseph D tel opr 1400 State h 33 High
—Mary K clk USA Armory sq h at Suffield Conn
—Mary T wid Clifton R h 32 Sargon
—Olive M Mrs typist 276 Bridge r 174 Powell av
—Paul J (Jemina M) asst cashier Spfd Nat Bank 1531 Main h at Agawam
—Paul T mach opr MCCo r 20 Terrence
—Ralph r 1400 State
—Raymond S (Stella F) warehouseman SVOilCo h 14 Baywood
—Rebecca B wid George P h 560 Union
—Richard G (Esther A) mach opr CVMfgCo h 46 Brittany rd IO
—Richard J (Jeannette) route slsman WSpfd h 15 Lafayette
—Robert mgr Chicago Ill r 35 Norman
—Robert r 53 Bond
—Robert (Mildred M) pipefitter Westinghouse h 56 Montclair
—Robert E (Dorothy J) bartender 1757 Main h 112 do
—Robert W (Laura J) h 115 Mill
—Roger E (Jeannette C) h 36 Overlook dr

ADAMS ROGER E REALTY COMPANY
(Roger E Adams) complete real estate service (232) 31 Elm tel RE 6-0265

—Roger G (Dorothy M) slsman 355 Chestnut h at Agawam
—Roland H (Marion A) packer USEnvCo h 33 Pembroke
—Ruth A rem to Philadelphia Pa
—Ruth M Mrs bkkpr 673 White h at E Longmeadow
—Service Station (George R Adams) gasoline 900 Allen
—Shoes Inc Samuel Smith treas 1164 Main
—Soterios D (Helen S) shoe shiner 140 Chestnut h 18 Rittenhouse ter
—Stanley A (Anna M) shipping clk HSDiv h 95 Weymouth
—Sumner W (Florence C) purchasing agt Holyoke h 38 Daviston
—The apts 71 Adams and 254 Franklin
—Thomas H (Celeste R) slsman (607) 1562 Main h 29 Buckingham pl
—Una Y Mrs h (3) 112 Federal
—Walter C (Annelle C) clk 147 Dwight h 190 Weymouth
—Walter L (Lois M) constrwkr h 56 Rifle
—Wilfred slsman r 32 Holyoke
—William B Jr (Ann H) slsman 273 State h 52 Maple ct
—William R (Mary A) dentist 82 Maple h do
—& Crockett Inc John J Adams pres-treas Mrs Phyllis I Short clk of corp jewelers 2729 Main

ALBERT C. WHITE, JR., INC. COMPLETE
496 BRIDGE ST. TEL. RE 2-5109 INSURANCE SERVICE

FORBES & WALLACE . . SHOPPING, CENTER FOR WESTERN NEW ENGLAND

SARAT FORD SALES Tels. SPFD. RE 4-1331, RE 3-3902
250 SPRINGFIELD STREET
NORTH AGAWAM, MASS.
SALES SERVICE PARTS

ADAMS & RUXTON CONSTRUCTION CO

EDGAR H ELKINS pres
EDWARD J RUXTON treas-gen mgr
MARGUERITE F CALDON asst treas-office mgr

GENERAL CONTRACTORS

MAIN OFFICE
(910) 1387 MAIN
TEL RE 4-2138
—See p 93

—see Adam
Adams' Table (John J Adams) rest 1947 Main
Adamski Anthony A (Mary R) firefighter SFD h 23 Somerset
—Anthony A (Victoria R) polisher Westinghouse h 477 Newbury
—Antoinette M office sec 18 Gaucher r 477 Newbury
—Eligio E (Therese S) clk 161 Chestnut h 76 Clearbrook dr
—John G (Caroline M) fireman B&A h 17 Greenwood
—John G Jr student r 17 Greenwood
—Norbert S (Wanda S) foreman CBCo h 479 Newbury
Adamson Audrie A clk TelCo r 18 Noble
—Jean W waitress 1795 Main r (1) 125 Magazine
Adamusik John janitor h 296 Franklin h do
Adaskin Sadie Mrs h 38 Oxford
Addiaro Donald student r 128 Oakland
Addis Marion A branch librarian 8 Plainfield r (11) 94 Maple
Addison Adele J concert soprano r 115 10th
—Amelia r 1400 State
—Christine E wid Douglas J clk VNMfgCo h 16 Braddock
—Douglas J died Feb 20 1955 age 57
—Eddie (Wilhelmina) janitor 1548 Main h 91 Tyler
—Elizabeth r 1400 State
—Emma J Mrs emp GFBCo r 115 10th
—James Jr (Roberta M) elec emp 425 St James h 111 Cornell
—James N (Emma J) boxwkr Agawam h 115 10th
—Julius (Jessie L) h 42 Seventh
—Stanley (Viola) molder 262 Liberty h 182 Taylor
—Viola B Mrs chef MDFCo r 182 Tyler
—Walter H (Henrietta E) eng MMLInsCo h 116 Gateway dr
—Wilomena Mrs slswoman 1548 Main r 91 Tyler
Addressograph-Multigraph Corp Robert G Ewing addressograph branch mgr Robert F Lipp multigraph branch mgr 113 Chestnut
Ade Alfred O (Anna M) experimentalwkr WSpfd h (6) 17 Noble
Adele's Delicatessen (Jacob N Reisner) 28 Fort Pleasant av
Adeletti Donald acct (503) 1570 Main r 134 Magnolia ter
—Frank J (Marie A) pres Frank's Inc 27 Lyman h 134 Magnolia ter
Adelletti Antoinette wid Carmine died May 10 1955 age 84
Adelson Louis (Minnie) clk 1123 Dwight h (4) 470 Chestnut
—Sidney O (Rose M) furniture Holyoke h 64 Olmsted dr
—Sydell L r (4) 470 Chestnut
Adiletti Arnold M (Helen B) welder emp 644 Monsanto av IO h 860 Columbus av
Adjmi Ezra A (Norma A) (Marlin's) 1252 Main and (Margo Lane) 1281 do h 33 Parkwood
—Jack (Rachel Y) (Marlin's) 1252 Main h at Longmeadow
—Joseph (Celia) (Marlin's) 1252 Main r inq do
—Meyer (Home Decorators) 1299 Main r 33 Parkwood
—Stanley (Elizabeth) (Home Decorators) 1299 Main h 42 Sumner ter
Adkins Taylor cutter Chicopee r 61 Essex
Adley Express Co Frank S Johnson traffic mgr 506 Cottage
Adolph David bookmobile asst 761 State h at CFalls
Adolphson Florence W wid Charles A h 38 Larkspur
—Robert A lwyr and trust officer Union Trust Co of Spfd r 38 Larkspur
Adornato John (Katherine E) peddler h 129 Noel
—John Jr clk WSpfd r 129 Noel
Adrian Norman F (Irene V) carp h 196 Pheland av
Adriance Donald W (Geraldine J) assembler Westfield h 88 Northampton av

ADRIANCE
—Harris E (Eleanor McL) with G & C Merriam Co 47 Federal h at Longmeadow
Adriatic Club 728 Worthington
Adsit Charles E linotype opr 29 Worthington h 29 Sylvan
—Ethel M r 29 Sylvan
Advance Television (Frank R DeGiso) 912 Columbus av
Advent Christian Church 145 Bay
Advertising Artists Associates Mrs Mary L Mullins mgr (403) 1490 Main
Aerandratas Dionysios cook 1795 Main h 137 10th

AERO-MAYFLOWER TRANSIT CO
J J Sullivan The Mover Inc agents 385 Liberty —See p 246

Aetna Casualty & Surety Co
Field Eddy & Bulkley agents (3d fl) State Bdg 1200 Main—See top lines and p 140

Aetna (Fire) Insurance Co
Kinney Palmer Goodell & Keeney general agents (604) 1387 Main tel RE 6-2796—See p 141
—Insurance Group Edith M Manning office mgr (626) 95 State

AETNA LIFE AFFILIATED COMPANIES

AETNA CASUALTY & SURETY CO
AETNA LIFE INSURANCE CO
AUTOMOBILE INSURANCE CO
STANDARD FIRE INSURANCE CO
OF HARTFORD CONN
SPRINGFIELD OFFICE
(3D AND 4TH FLOORS) 1200 MAIN
—See p 146

Aetna Life Insurance Co
Liability and Casualty Dept Field Eddy & Bulkley agents (3d floor) State Bdg 1200 Main —See top lines and p 140
Afanasjew Agafia wid Arron h 115 Linden
—Alexandria mach opr Chicopee r 115 Linden
—Ivan (Alexandria) emp DMCo h 115 Linden
Affleck George B h 208 Dunmoreland
—Paul E (Yvette D) credit mgr 1330 Main r 208 Dunmoreland
Afflek-Brock Soccer Field 419 King
Afflitto Emma M wid Frank S h 58 Greene
—Frank emp MCCo r 58 Greene
—Salvatore B tailor emp 1621 Main r 58 Greene
Africano Ethel E Mrs graphotype opr 113 Chestnut r 36 Amanda
—John J (Ethel E) floorman 297 Plainfield h 36 Amanda
Agan Alice E wid William C h 45 Earl
—Douglas L (Irene P) h 43 Earl
—Lawrence L clk 600 Dwight r 45 Earl
—Marion B Mrs assembler AmBCorp r 178 Island Pond rd
Agard Elmer C h 38 Hancock
—Everett J (Gladys A) carp Holyoke h 89 Bay
—George E (Laura M) carp h 722 St James av
—Raymond N janitor 49 Chestnut r 722 St James av
Agassiz Louis J (Jessie S) rem to Milford
Agawam Celery Co (Louis Cincotta) produce 205 Chestnut

Agawam Finance Co Inc
Joseph P Ramah pres-treas 330 Walnut Agawam tel RE 6-1846—See p 220
Agaziaran Karekin rem to Worcester
Agen Arthur A (Mary A) h 14 Coleridge
—Beverly Ann office sec USA h 103 Federal
—Charles asst treas 250 Albany h at Ludlow
—Mary C wid Vernon G h 64 Carew
—Vernon G in USNavy r 42 Winnipeg
Aggerup Emil died Mar 4 1955 age 85
—Frederick E (Ruth H) draftsman Westinghouse h 59 Upland
—Glenn S (Eunice) in USNavy r 59 Upland
—Lois G nurse SHosp r 59 Upland
Aghazarian Arsen r 700 Parker
—Deeran (Isooghi) h 700 Parker
—Haig r 700 Parker
Agiasottelis Nick K (Athen L) janitor USEnvCo h 48 Stockman

Agnew Clarke W J (Therese W) slsman 1803 Columbus h 33 Garland
—John R (Charlotte B) physician 888 Worthington and 38 Walter h 37 Eckington
—Julia Mrs nurse emp 1414 State r do
Agnoli Americo (Margaret C) with Agnoli Sign Co Inc 734 Worthington h 155 Roosevelt av
—Gordon B (Blanche A) pres-treas Agnoli Sign Co Inc 734 Worthington h at W Spfd
—Sign Co Inc Gordon B Agnoli pres-treas 734 Worthington
Agonis William M (Doris M) asst personnel mgr Chicopee h 125 Merida
Agnos Christ A died July 4 1955 age 55
—John B r 811 St James av
—Mary wid Christ A (Christy's Hat Shop) 278 Worthington h 108 Corona
—Mary B married Lesley Hellyer rem to Nevada
—Thomas B r 811 St James av
—William A (Athena) (Day & Night Store) 1711 Main h 811 St James av
—William A Jr slsman NY r 811 St James av
Agostino Louis C (Beatrice R) maint foreman WMassElecCo h 166 Roosevelt av
—Mary R clk 1477 Main h at W Spfd
Agrapides Dennis (Dora A) weaver Thompsonville Conn h (D) 54 Edmund Wynne cir
Agrella Ann M slswoman ASCo r 130 Everett
—Anna M nurse Mercy Hospital r do
—Jennie A Mrs slswoman 1502 Main r 130 Everett
—Manuel (Jennie A) shipper 197 Chestnut h 130 Everett
Agry Mercedes S wid George C r 946 Plumtree rd
Aguiar Manuel D (Caroline R) mach NHRR h 350 Chestnut
Agustus Lawrence (Margaret) insp USA h 16 Ventura
Aharonian Angela D Mrs assembler SETCo r 37 Maynard
—Leo C (Angela D) tool crib mgr SETCo h 37 Maynard
—Mary wid Bagdassar r 37 Maynard
A'Hearn May R wid Thomas F matron 28 Hillman h (7) 110 Cedar
Ahearn Andrew J (Agnes P) trucking 55 Thomas h do
—Edward F (June M) foreman WMassElecCo h 163 St James blvd
—John E (Ann M) sta eng 84 Central h 206 Pearl
—June M Mrs nurse 163 St James blvd r do
—Ruth E nurse Mercy Hospital r do
Ahepa Home 34 Chapin ter
A'Hern William F (Helen R) (Laundromat) 176 Main IO and mgr 177 do h at Amherst
Ahern Anna O Mrs typist DMCo r 52 Blaine
—Clara J clk MMLInsCo r 129 Hamburg
—Cornelius F h 49 Alden
—Edward emp SGLCo r 312 Liberty
—Edward J (Anna O) trk driver city h 52 Blaine
—George J tchr 235 State h at W Spfd
—Harold T (Clara J) maint foreman MMLInsCo h 129 Hamburg
—John T (Mary A) acct (400) 1694 Main r 49 Alden
—Laurence F (Madelyn R) ins agt (4th fl) 146 State h 53 Piedmont
—Marilyn A typist General Accident Fire & Life Assurance Corp Ltd r 53 Piedmont
—Theresa A nurse SHosp r 25 Nevada
—William (Bridget D) groundsman AmIntCol h 25 Nevada
—William J tchr 46 Oakland h at Chicopee
A'Herns 5 & 10c Store (William F A'Herns) 563 Columbus av
—William F (A'Herns 5 & 10c Store) 563 Columbus av r 453 Sumner av
Ahl Fried S wid Michael L h 30 Sumner ter
Ahladas John P tech 1548 Main r 1130 State
—Kleanthi P wid Lucas rem to Greece
—Luke clk 1130 State r do
—Peter L (Jack Frost House) 1130 State h do
Ahlberg Ellen C housekpr r 14 Riverview ter
—Emil (Hilma J) h 19 Highland
—Gustave E emp city r 19 Highland
—Paul H (Phyllis A) patternmkr 124 Switzer av h 45 Westbrook dr
Ahmed Albert W (Agnes T) grinder USA h 183 Warrenton
—Alexander (Alice E) supv CFalls h 92 Massreco
Ahmet Houssen (Florence M) cook 1820 Main h 87 Belle
Aho Ilmer emp VNInc h (19) 786 State
—Raymond E (Judith M) ordnance eng USA h 854 Roosevelt av
Ahrberg Robert F (Madeline) slsman h 113 Layzor Brothers rd IO
Ahrens Berta G wid Franz E consultant decorator h 378 Union

SALES RENTALS MANAGEMENT
HENRY M. CLARK CO., REALTORS
270 WORTHINGTON ST. TEL. RE 7-0231
APPRAISALS MORTGAGE LOANS

ALBERT STEIGER COMPANY
DEPARTMENT STORE - 1477-1479 MAIN ST.

AHRENS
—Christian H (Grace S) elec emp 440 Worthington h 112 Fountain
—Christina T student r 24 Daytona
—W Lyman (Christine W) eng Dept of Streets 2179 Columbus h 24 Daytona
—William A (Cora L W) h 41 Daytona
Aiken Alexander M (Barbara M) policeman h 43 Arden
—Bridie L wid Alexander M custodian 53 Elliot h 35 Hastings
—George H r 25 S Shore dr
—George H (Marie J) in USNavy r 100 Hood
—George H Jr (Margaret M) slsman GBCo h 90 Midway IO
—Thomas J (Marcelle T) h 228 Merrimac av
Ain Edmund D r 20 Saratoga
Ainge Mary A wid Robert T r 294 Liberty
Ains Leroy A (Delrose R) supv USA h 250 Osborne ter
Ainslie James A (Ruth G) slsman WSpfd h 61 Horace
—Lucy S Mrs floorwoman 1 Extract pl h (4) 147 Wilbraham av
—Ruth G clk 282 Dwight r 61 Horace
Ainsworth Alton M slsman 510 Main r 180 Maple
—C Edward (Alice R) service foreman TelCo h 279 Pine
—Cecelia B Mrs tel opr TelCo r 75 Merrill rd
—Charles E Jr (Janet E) trk driver 1414 Main h (7) 99 High
—Charles H (Rose E) loom fixer Chicopee h 10 Lafayette
—Dean F (Cecelia B) testman TelCo h 75 Merrill rd
—Donald R in USAirForce r 10 Lafayette
—James (Elsie) assembler Westinghouse h (2) 31 Bowdoin ter
—James Jr in USAirForce r (2) 31 Bowdoin ter
—Janet M typist H L Handy Co r 279 Pine
—Jarry J (Lena M) heat treater USA h 31 Grosvenor
—Lester (Nellie J) rem to Delaware Md
—Margaret M office sec (323) 1387 Main h (11) 26 High
—Mary C wid Harry A slswoman 1548 Main r 121 Wilbraham rd
—Robert E wirewkr CBWWks r 279 Pine
—Roland L assembler 100 Boston rd r 10 Lafayette
—Royal A (Shirley) slasher tender CFalls h 61 Wellington
—Ruth h (139) 786 State
Air-Way George Brower mgr vacuum cleaners (210-211) 292 Worthington
Aitcheson Kenneth S (Ruby I) curer USRCo h 45 Lebanon
Aitken Anthony R (Lillian B) mech 644 State h 44 Dana
—Claire L Mrs clk 87 Albany r 381 Orange
—Daniel G r 32 Vassar

AITKEN FLOWERS INC
Mrs Teresa A Spaulding treas florists 22-24 Vernon tel RE 3-3104

—George (Betty J) insp WECo r 47 Demond av
—George D (Claire L) mach G&BMfgCo h 381 Orange
—Ira A rem to Otis
—James L (Mary D) painter G&BMfgCo h 32 Vassar
—Lillian B Mrs slswoman 1390 Main r 44 Dana
—Norman (Helen F) mach opr G&BMfgCo h 32 Vassar
Aitkinson Wallace h (78) 786 State
Aivalis Antoinette office sec USEnvCo r 48 Dresden
—George serviceman 73 Wilbraham rd r 48 Dresden
—Stella wid James h 48 Dresden
Aizenstat Harry N (Sarah O) clk USA r 68 Calhoun
Ajamian Harvey (Alice M) rem to Los Angeles Calif
Aker Bernadette M chambermaid 140 Chestnut r 15 Armory
—William H (Bernadette M) h (2) 15 Armory
Akerley Albert (Florina) maintman SHosp h 90 Wilmont
—Mabel E wid Emerson E h 63 Catharine
—Paul E slsman 19 Worthington r 63 Catharine
Akerly Albert B (Claire E) welder 312 Birnie av h 415 Wilbraham rd
Akerman Blanche G Mrs r 44 Lester
—Herbert r 36 Willow
—Louis E (Anna L) h 91 Grenada ter
—Paul C (Shirley W) real est 107 Gillette av h do
Akers Charles E emp city r 40 Congress
—Claude R (Marion I) h 687 Bradley rd
—Joseph P (Gertrude P) h 79 Groveland
—Lyle W auto bodywkr 1304 Dwight r 40 Congress
Akins Helena A wid Riley r 154 Colton
—Riley N (Mella) presser 135 Eastern av h 154 Colton
Akley Delia wid Barbor A r 29 Vadnais
Aksionczyk Michael (Maria) baker emp 355 Chestnut h 119 Patton
Al's Cafe (Mrs Leona Govani) 1534 State
—General Store (Alexander Feinberg) 532 Main IO
—Parking Lot (Alcide J Gaulin) 74 Pynchon
—Shoe Service (Albert Gosselin) 4 Edendale
Alagio Angelo (Rina M) packer GBCo h 91 Jardine
Alaimo Catherine G student r 56 Gorman la
—John (Constance M) (Highland Barber Shop) 915 State h 56 Gorman la
—Joseph C (Ella M) slsman Thompsonville Conn r 49 Prospect
—Marion T service rep TelCo h at Thompsonville Conn
—Matthew (Angela) treas Alaimo's Super Market Inc 717 Sumner av h at Thompsonville Conn
—Thomas (Pauline) pres Alaimo's Super Market Inc 717 Sumner av h at Thompsonville Conn
—Tony J (Mildred) barber Longmeadow h 696 Allen
Alaimo's Super Market Inc Thomas Alaimo pres Matthew Alaimo treas grocers 717-719 Sumner av
Alaire Thad L (Mildred L) lab tech HSDiv h 251 Breckwood blvd
Alamac Knitting Mills Inc Max Thal pres-treas Jack Thal clk 34 Front IO
Alan-Fred Co Inc Frederick A Stevens pres Frederick J Stevens treas builders of homes 122 Wayne
Alano Club Inc 221 Dwight
Alanson The apts 47 Alfred
Alarie Leon J (Gertrude A) radio producer and slsman Chicopee h 108 Fenwick
Alaska Fur Co Inc Henry Friedman treas Sophie E Friedman asst treas 1244 Main
Alaxoff Alexander (Irene E) supply supv USA h (3) 34 Bradford
—Deka clk MBCo r 149 Seymour av
—Kostanty (Melka) emp city h 149 Seymour av
—Marjorie r 149 Seymour av
Albanes Athanasia E r 30 Carew ter
—John E drill opr WECo h 30 Carew ter
—Kyriakitsa wid Spiros E finisher Belson Co h 49 Biella
Albanese Pasquale J (Anna I) maintman USA r 40 Loring
—Peter rem to Brooklyn NY
—Rosalina wid Raphael h 20 William
Albanesi Albert (Luisa) h 89 Greene
Albani James J (Beatrice B) postal trans clk h 276 Gillette av
Albano Albert slsman r 46 School
—Alfonso (Nancy) h 83 Johnson
—Alfonso Jr in USAirForce r 83 Johnson
—Alfonso F (Rose L) restwkr 870 Main h 129 Buckingham
—Alfonso J (Lillian M) printer DMCo h 75 Grenada ter
—Alfred (Ines B) upholsterer CFalls h 86 Hermitage dr
—Alfred A (Anna L) garagewkr city h 21 Lang
—Alfredo (Jennie M) (Pine Point Cafe) 139 Boston rd h 29 Morris
—Alphonse A (Katherine M) supt of training PO h 50 Newton rd
—Alphonse W (Helen M) shipper G&BMfgCo h 87 Florence
—Angelo M assembler G&BMfgCo r 31 Gardner
—Anna S emp CBCo r 123 Wilcox
—Anthony (Mary A) presser Westinghouse h 31 Morris
—Anthony T in USAirForce r 83 Johnson
—Antonio h 34 Leete
—Antonio (Frances) (Queen Shoe Repair) 194 Hancock h do
—Antonio (Immaculata) mach opr Westinghouse h 40 Farnsworth
—Associates real est (23) 1214 Main
—Carmen (Sophie) trk driver city h 229 Hancock
—Carmine (Antoinette) h 75 Carroll
—Carmino A (Kathleen) prod clk 395 Liberty h 19 Murray Hill av
—Carmino N emp city h 123 Wilcox
—Caroline Mrs housewkr h (3) 172 William
—Catherine married Raymond Greenwood
—Christine wid Michele h 31 Gardner
—Ciriaco J (Ida) paper cutter 157 Chestnut h 28 Rutledge av
—Concetta P A assembler 93 Orleans r 31 Gardner
—Crescenzo (Anna) trk driver WSpfd and conf 1167 Columbus av h 77 Wilcox
—Dominick J (Maria D) cook 868 Main h 79 Wheeler av
—Emelia wid Giuseppe h 48 Loring
—Emilio (Carmela M) mixer DMCo h 18 Pomona

ALBANO
—Filomena A bkkpr 195 State r 77 Wilcox
—Frank A (Dorcas M) weaver Thompsonville Conn h 363 Columbus av
—Frank J (Lydia A) printer DMCo h 48 Loring
—Frank R (Alice) cook 870 Main h 120 William
—Fred J shipper 1414 Main r 194 Hancock
—Frederick J (Eleanor J) painter VNInc h 36 Clantoy
—Frieda mach opr USA r 85 Ashley
—Giovanni (Angelina) emp city h (4) 926 Columbus av
—Giuseppe (Rosa) h 54 Fremont
—James J emp city r 365 Columbus av
—Jean M nurse SHosp r 284 Seymour av
—Jeanne mach WSpfd r 49 Central
—John (Immaculata) h 8 Arlington ct
—John (Mary Ann) coal handler WMassElecCo h 80 Manhattan
—John (Viola C) chef 2052 Main h 34 John
—John A r 103 Bay
—John F (Jean M) policeman h 284 Seymour av
—John F (Mafald) asst mgr 69 Stockbridge h at Longmeadow
—John F (Rose) pres Jon Del Studio Inc 818 Belmont av h do
—John J (Loretta M) printer Holyoke h 290 Oakland
—Joseph rest WSpfd r 27 Sargeant
—Joseph (Annunziata) h 63 Palmer av
—Joseph M (Josephine M) navy insp USGovt h 90 Brittany rd IO
—Joseph P student r 310 Commonwealth av
—Joseph S (Stella M) assembler PMachCo h 252 Orange
—Lois J steno 28 Fort r 310 Commonwealth av
—Louis emp MDFCo r 8 Arlington ct
—Louis C (Elsie) trucker VNInc h 61 Wilcox
—Louis J (Kathryn G) mach opr VNInc h 310 Commonwealth av
—Marie L Mrs commissarywkr MMLInsCo r 103 Bay
—Matteo J (Marion A) mech USRCo h 42 William
—Michael J golf clubmkr Will r 365 Columbus av
—Michael J (Helen A) clk MMLInsCo h 83 Johnson
—Michael W lwyr (23) 1214 Main h at E Longmeadow
—Nello F (Marie) mach opr 312 Birnie av h (6) 60 Norwood
—Nicholas H (Mary D) printer emp 32 Cypress h 27 Whiting
—Nicola (Rosa) h 85 Ashley
—Orlando J (Mary J) lathe opr PMachCo h 28 Union
—Pasquale timekpr MBCo r 40 Farnsworth
—Pasqualina A wid Antonio L h 63 Wilcox
—Patricia J clk 55 Elm r 19 Murray Hill av
—Peter L (Vera S) packer G&BMfgCo h 35 Daytona
—Philomena F Mrs h 21 William
—Raffaele A (Lucy A) asst deputy city h 29 Gardner
—Raphael A Jr linesman TelCo r 29 Gardner
—Robert E (Marie L) trucking 103 Bay h do
—Rocco D (Rose) h 365 Columbus av
—Rose M clk USEnvCo r 365 Columbus av
—Sally C r 11 Phoenix
—Salvatore P (Rose M) mach opr Chicopee h 11 Phoenix
—Severino S checker USA r 8 Arlington ct
—Theresa A clk 1167 Columbus av r 77 Wilcox
—Thomas M draftsman USA r 8 Arlington ct
Albany Grill Inc Jeremiah A Ladue pres Mrs Margaret Ladue treas 487 St James av
Albee Anna wid Harry A cashier ASCo h (3) 64 Avon pl
—Frances S Mrs h 32 Woodworth av
—Julian R h 29 Irvington
—Nellie B wid Harry W h 210 High
—Ralph L (Lois C) cribman VNInc h 3291 Main
—Sadie Mrs emp A&PCo h 151 Wilbraham av
—Winston C (Viola G) slsman h 6 Macomber av
—see Allbe
Alben Nancy L tchr School Street School School c High h at CFalls
—William V (Lillian P) mech 355 Chestnut h at Southwick
Alberghini Adela wid Armando P h rear 677 Worthington
—Adele M insp Westinghouse r 178 Pendleton av
—Alfred C student r 33 Grover
—Carlo V (Mary R) mach VNInc h 853 Allen
—Celinai wid Joseph died Dec 15 1955 age 85
—Eunice tablewkr 395 Dwight r 33 Grover
—Guarino P (Josephine A) letter carrier h 123 Wheeler av
—John (Mary) h 178 Pendleton av
—Mario U (Elvina M) foreman Spfd Bronze & Aluminum Co h 33 Grover

CITY COAL CO. Coal - Fuel Oils - Conn. Coke
Oil Burners - 145 Armory St., Tel. RE 4-7396

FIELD, EDDY & BULKLEY
1200 MAIN STREET PHONE RE 4-1112
Springfield Fire and Marine
Local Agents

TEL. STate 8-0854
Concrete Construction Co.
GENERAL BUILDING CONTRACTORS
66 Vernon Street
Springfield, Mass.

ALBERGHINI
—Mary A accounting clk USA Armory sq h at Agawam
—Primo R (Leonora M) trk driver 858 State h 46 Armory
—Richard J route slsman GICCorp r 46 Armory
Albert Aldore A (Anne L) elec MCCo h 70 Suffolk
—Almandina wid Leo h 1519 Dwight
—Charles S (Bessie W) gen agt Home Life Insurance Co of NY and ins (708) 1387 Main h 47 Olmsted dr
—Eugene J emp 320 Parker r 83 Mazarin 10
—Howard C (Marcia G) slsman Holyoke h 122 W Alvord
—Insurance Agency (Marion A Albert) (724) 1387 Main
—Irving (Phyllis A) slsman 276 Worthington h 59 Meredith
—Jeannie T office clk MBCo r 1519 Dwight
—Joseph E (Annette) h 66 Knollwood
—Joseph J Jr (Eileen S) mgr coml div 25 Stearns sq h 49 Bennington
—Marvin A lwyr (724) 1387 Main r 47 Olmsted dr
—Michael (Rose) dry goods 656 Dwight h 65 Lancashire rd
—Michael J (Laura M) molder CVMfgCo h 83 Mazarin 10
—Nancy E office sec (644) 31 Elm r 43 Rochelle
—Teofil F (Mina M) trk driver RyEx h 861 Chestnut
—see Alpert
Alberti Gertrude E wid Joseph V died Jan 21 1955 age 59
—John N (Phyllis F) mgr (704) 1387 Main h at Longmeadow
—Vincent r 122 Chestnut
Albertino Michael repairman Chicopee h 18 Prescott
Alberts Joseph A (Bertha K) insp WECo h 2462 Main
Albertson Barbara P Mrs office clk 120 Oakland r 109 do
—Charles A (Marjorie E) route slsman 120 Oakland h 40 Orange
—David A (Barbara P) slsman 120 Oakland h 109 do
Albin Lulu B wid Charles W h 126 Bowles
Albino Dominick C (Melodie M) grinder AmBCorp h 151 Worcester 10
Albrecht Alice E Mrs steno 296 Main r 569 Page blvd
—Ernest A (Pamelia) h 65 Harriet
—George Jr (Alice E) assembler 312 Birnie av h 569 Page blvd
—Hazel H clk 95 State r 65 Harriet
—Warren L (Gloria M) emp 368 Liberty h 50 Belmont av
Albro Betty clk Spfd Nat Bank r 377 St James av
—Henry O (Lucienne) v pres Ralph D Jones Inc 721 Worthington h at E Longmeadow
—Laurence A (Anna C) trk driver 134 Cass h 25 Oswego
—Louis (Anna H) mech AmBCorp h 52 Shawmut
—Lucienne B Mrs clk of corp Carparts Inc 135 Hickory h at E Longmeadow
—Robert C (Jean O) estimator (400) 1694 Main h 377 St James av
—Robert C Jr (Margaret H) asst agency sec MMLInsCo h 96 Magnolia ter
Albryght Edward emp 1553 Main r 234 Worthington
Albuquerque Anthony N (Gloria A) h 57 Suffolk
Alcazar The apts 8 Oak Grove av
Alcorn Harry S (Millicent I) mgr 369 Belmont av h 158 Merrimac av
Alden Arlene M clk 365 State r 254 Pearl
—Doris F pension supv MMLInsCo r 26 Goldenrod
—Edward A (Katherine) postal trans clk h 111 Monticello av
—Edward P (Arlene M) packer USA h 254 Pearl
—Harriet Mrs r 97 Florida
—Jane Store David J Whitesman mgr conf 302-306 Sumner av
—Jane H asst treas Brooks Company Incorporated 140 Wilbraham av r (5) 11 High
—John D (Ethel G) clk B&A h 60 Rochelle
—Ralph H acct (5) 11 High h do
—Rexford S painter h 21 Clifton av
—Richard A mail porter B&A h 96 Hood
—Robert D mech eng Bloomfield Conn r 26 Goldenrod
—Robert E postal trans clk r 17 Dawson av
—Russell D (Ethel M) mach opr CVMfgCo h 26 Goldenrod
—Sarah B wid Harold M h 17 Dawson av
—Street Baptist Church 35 Alden
Alderman Christine T Mrs legal sec (301) 83 State h at CFalls
—Ethel S clk 1295 State h at WSpfd
—Francis J (Elizabeth L) in USNavy h 122 Cambridge

ALDERMAN
—Harold A (Dorothy E) assembler USA h 225 Breckwood blvd
—Howard F real est 3 Elm h at Longmeadow
—Mary E r 39 Mountainview
—Oliver C (Edith B) h 39 Mountainview
—Patricia L clk-typist USA Armory sq h at Holyoke
—Willard W S (Eleanor G) mfr agt 27 Westernview h do
Alderson Harry (Viola E) rem to Ludlow
—Robert W (Muriel A) h (10) 169 Maple
—Viola E Mrs rem to Ludlow
Aldoes Lawrie B (Elizabeth) h 752 Alden
—Margaret L clk NY r 752 Alden
—Virginia C priv sec MMLInsCo r 752 Alden
Aldred Frances E nurse SHosp r do
Aldrich Albert J (Ermine R) emp 10 Essex h at Longmeadow
—Barbara L r 20 Florida
—Beatrice wid Frank h 35 College
—Bessie B Mrs h 2689 Columbus av
—Burnis W (Irene) in USArmy r 10 Kibbe av
—Claude E r 408 Plainfield
—Clifton A (Ellen M) pressman USEnvCo h 497 Dickinson
—Edwin J insp HSDiv h 1157 Boston rd
—Elizabeth M nurse SHosp r 249 Mill
—Ella T wid Clifton H h (2) 31 Hancock
—Elsie M wid Robert L receptionist 310 State h 20 Florida
—Everett A (Elizabeth) student h 249 Mill
—Everett T (Cora M) painter h 45 Carlisle
—Everett T Jr (Ruth B) slsman WSpfd h 43 Carlisle
—F D Fine Foods (Francis D Aldrich) delica 561 Columbus av
—Francis A (M Olive) postal trans clk h 706 Allen
—Francis D (Martha M) (F D Aldrich Fine Foods) 561 Columbus av h 68 Rockland
—Gloria ediphone opr (3d fl) 1200 Main r 25 Mattoon
—Grace A nurse 29 Locust r do
—Jennie E wid Ernest B housekpr 61 Noel r do
—John D mgr Safe Deposit and Trust Company Monson Branch 127 State r inq do
—Julia wid Ira r 102 Edendale
—Lawson M (Alma T) asst mgr 152 Lyman h at Agawam
—Leon E restwkr 800 State h 767 Worthington
—Leon E Mrs (Cora J) died Mar 2 1955 age 66
—Madeline E emp 33 Beechwood av r do
—Malcolm S (Marilyn) in USAirForce r (1B) 1324 Bay
—Marilyn Mrs clk MMLInsCo r (1B) 1324 Bay
—Patricia A nurse Mercy Hospital r do
—Robert E (Norma T) sectionwkr B&A h 769 Worthington
—Virginia A tchr Gardner r 706 Allen
Aldridge Mae Mrs r 1036 Main
Aleks Benjamen F (Victoria H) h 185 Dwight rd
Alekson Andrew h 83 Huron
Alessandri Celestino (Maria) mason h 564 Newbury
—Florence V emp 524 Worthington r 564 Newbury
—Guido (Paolina) cementwkr h 547 Worthington
—Madeline rem to Ludlow
—Righo (Catherine L) insp Smith & Wesson Inc h 105 Colton
—Umberto died July 17 1955 age 67
—Victor Q (Rose) toolmkr Westfield h 115 Colton
Alessi Amilio J (Theresa) constrwkr h 629 Sumner av
—Rosalie married Frank Derby rem to Burlington Vt
Alevras Charles G (Elizabeth M) h 144 Franklin
—John r 37 Holyoke
Alexader Walter C (Genevieve) aircraft elec Westover h 23 Denesley rd 10
Alexander A Allan (Phyllis) student h rear 263 Alden
—Adeline M wid Louis clk 93 Orleans h 94 Westford av
—Athel M winder Westinghouse h (11) 11 Sherrington ct
—Burton L (Anna E) sta eng WSpfd h 34 VanNess
—Cora h 114 Hood
—David B (Pauline D) insp HSDiv h (A) 47 Aster
—Earl E mech 43 Lyman h at Agawam
—Frank J emp city r 19 Bliss
—Frederick H (Lois G) emp city h 590 Union
—George E section mgr 1414 Main r 34 VanNess
—Gordon L (Theresa E) postal trans clk h 61 Sunridge dr
—Harold C (Mildred I) dept head Alamac Knitting Mills Inc 10 h 27 Beaufort cir
—Harvey (Marie) rem to NY
—Ida J wid John W h 65 Mandalay rd
—J Kenneth (Fay L) acct emp 111 Lyman h 65 Manitoba
—James (Annie L) emp CVMfgCo r 147 10th
—James (Natalie) r 30 Mattoon

ALEXANDER
—James E (Marion) trk driver Agawam h 129 Hood
—James R (Muriel) carp h 116 Hancock
—Jane E priv sec USA Armory sq h at Easthampton
—Jerome (Margaret) in USNavy r 143 10th
—John D (Janet M) student h 33 Decker pl
—Leonard R Jr (E Virginia) chemical opr 644 Monsanto av 10 h 129 Westminster
—Louis H (Sylvia) mech Agawam h 609 White
—Marian T wid Alexander r 95 Sumner av
—Mary A r 96 Byers
—Mary F emp 272 Longhill r do
—Mary J Mrs waitress 266 Bridge r 45 Eagle
—Maurice U (Cora M) printer emp 340 Main h 258 Locust
—Paul F (Frances H) auto bodyman 500 Columbus av h 360 Nottingham
—Preston (Laziere) postal trans clk h 305 Cortland
—Richard physician SHosp 759 Chestnut r do
—Richard F 2d asst treas Springfield Gas Light Co h at Melrose
—Robert r 42 Ridgewood pl
—Robert M (Anne) maintman CBCo h 46 Ralph
—Robert P (Mary J) mach opr Windsor Locks Conn h 45 Eagle
—The apts 69-75 Alexander
—Theodore (Mattie L) bagger USRCo h 36 Osgood
—William W (Elinor P) chemical eng MCCo h 39 Ballard av
—Willie (Ernie) picker Thompsonville Conn h 68 Quincy
Alexandrini Ernest E baker 1019 St James av r 14 Detroit
Alexejew Walenten loader WSpfd r 31 Sargeant
Alexis Angelos J (Syma R) chef WSpfd h 1554 Carew
—Emelia J Mrs bkkpr 858 State r 9 Farnsworth
—George J (Emelia J) mech 50 Carew h 9 Farnsworth
—Janet M Mrs rem to Holyoke
—Robert M (Janet M) rem to Holyoke
Alexopoulos Andrew restwkr WSpfd r 2535 Main
—Charles (Miriam L) cook 1820 Main h 2535 Main
—Christos restwkr 176 Broadway r 2535 Main
—George emp 48 Ferry r 2535 Main
—John restwkr 2652 Main r 2535 do
—Peter N baker emp 355 Chestnut r 34 Greenwood
Alfano Ernesto (Philomena) carp h 884 Liberty
Alfieri Elviro W mach opr Agawam r 9 Dale
—Louisa wid Pasquale r 9 Dale
Alford Julius J (Elizabeth) hotelwkr 140 Chestnut h (7) 251 Sharon
—Lester (Lillian M) night foreman 1622 Main h at E Longmeadow
Alfred The apts 37 Alfred
Alger Alonzo B carp h (1) 69 Wilbraham rd
—Emma P nurse emp 1400 State r 22 Wilbraham av
—Haskell W (Lillian) serviceman USRCo h 83 Kenyon
Algire Elizabeth J nurse Wesson Memorial Hospital r 251 Breckwood blvd
Algonquin Corp John F Tehan treas real est 9 Court House pl
Alhambra The apts 285 Central
Aliber Benjamin (Shirly) warehouseman 245 Chestnut h (2) 95 Oswego
Alibi Cafe (John Moustakis and Anthony O Simeoli) 10 Hampden
Alicandri Bruce B (Monica) physician 130 Maple h 78 Wayne
Alifano Gerald A student r 270 Longhill
—John J (Helen L) physician 924 Main h 270 Longhill
Aliff David R (Lola E) in USAirForce h 47 Alfred
Alinovi Ernestina T wid Antonio h 67 Margaret
Alissi Albert S in USArmy r 304 Liberty
—Geno J (Ruth F) produceman CFalls h 58 San Miguel
—Maddalena F wid Giuseppe P folder 61 Franklin h 306 Liberty
—Romola E (Martha M) welder emp 252 Liberty h (7) 250 do
—Salvatore (Corina) cook WSpfd h 304 Liberty
Alix Emile C (Flore R) rem to E Longmeadow
—Louis C rem to E Longmeadow
All Saints Episcopal Church 41 Oakland
—Souls Roman Catholic Church 449 Plainfield
—Souls Roman Catholic Rectory 445 Plainfield
Allaire Eva H wid Wilfred M h 254 Centre 10
—Gerald R (Pauline B) grinder HSDiv h 53 Broad
—Jeannette I coml artist emp 125 Paridon h at Chicopee
Allan Alexander (Margaret R) maintman WMassElecCo and tchr 1300 State h 33 Lakeville av
—Charles R (Ethel B) tchr 53 Elliot h 1150 Sumner av
—Craig student r 1150 Sumner av
—Dorothy V rem to New Hampshire

Imperial Washable Wallpapers
SPRINGFIELD WALLPAPER & PAINT CO.
486 BRIDGE ST. TEL. RE 3-4111 SPRINGFIELD, MASS.
Kyanize PAINTS

Real Estate
Business Opportunities
GENTILE ASSOCIATES
852 State St.
Tel. ST 8-4506

TELEPHONE RE 3-5111
D. J. ST. GERMAIN & CO.
ESTABLISHED 1924 – INVESTMENTS OF DISTINCTION
100 CHESTNUT STREET

ALLAN
—Edwin (Constance) elec maintman 73 State r inq do
—Ethel B Mrs clk 1379 Main r 1150 Sumner av
—Frederick W (Katherine) expediter E Longmeadow r 122 Bloomfield
—George B (Ethel A) treas-mgr Credit Bureau Inc and sec-treas Retail Credit Assn of Springfield Inc 276 Bridge h 48 Texel dr
—George F (Jane M) emp A&PCo h 81 Drexel
—George M (Isabella) custodian 50 Elm h 154 Oak Grove av
—Glenn M (Rea L) rem to E Longmeadow
—Helen B Mrs bkkpr 1159 State h 68 Ranney
—Katherine M r 122 Bloomfield
—Malcolm S (Eunice F) physician (132) 130 Maple h at Longmeadow
—Margaret wid John W clk 1414 Main h 14 Scott
—Margaret S clk MMLInsCo r 16 Dexter
—Marion C clk Blair Mfg Co 312 Birnie av h (5) 663 State
—Marjorie E r 68 Ranney
—Robert emp AmBCorp h (381) 2132 Main
—Robert in USArmy r 154 Oak Grove av
—Robert (Edith C) emp city h 222 Quincy
—Stuart B (Mabel L) rem to New Hampshire
Allard Alfred J stock clk 77 Winter r 61 Savoy av
—Aline M clk 45 Warwick r 488 Liberty
—Armand (Florianne) glazier emp 983 Page blvd r 20 Cabot ct
—Barbara L labwkr 13 Stearns sq r 44 Revere
—Bruce A mach opr HSDiv r 20 Cabot ct
—Charles J (Hectorine L) stock selector HSDiv h 3 Worcester IO
—David J (Florence A) exterminator emp 1015 Main h 37 Wilcox
—Doris E r 84 Tyler
—Dorothy J office clk 195 State r 37 Wilcox
—Edmond R (Frances M) mach opr USEnvCo h 33 Birchland av
—Edmund restwkr r 36 Willow
—Edward J (Mabel M) process eng AmBCorp h 50 Montrose
—Edward J Jr (Dorothy C) buyer 644 Monsanto av IO h 68 Brittany rd IO
—Eli J (Yolanda M) chef The Highland Hotel h (307) 774 State
—Ernest J (Laura M) mach opr MDFCo h 37 Calhoun
—Francis E in USArmy r 84 Tyler
—Gaston r 37 Calhoun
—George J clk SHosp r 57 Cherrelyn
—George P (Winifred M) mail porter B&A h 84 Tyler
—George W (Lena) route slsman GBCo h 67 Stocker
—Henry (Emma E) houseman SHosp h 57 Cherrelyn
—Herbert W auto bodywkr WSpfd r 565 Union
—Lawrence S (Jeanne A) emp USA h 42 Queen
—Lawrence W (Mary A) mech eng PMachCo h 488 Liberty
—Lea A assembler Westinghouse r 488 Liberty
—Leonard E in USAirForce r 565 Union
—Lysanias S (Alice R) supt 925 Worthington h do
—Marline M married Raymond H Remillard
—Mary bkkpr (910) 1387 Main r 220 Main IO
—Mary Ann wid George h 488 Liberty
—Norman in USNavy r 84 Tyler
—Norman W (Gladys J) clk MMLInsCo h 43 Gertrude
—Paul A (Emelda B) mech 556 St James av h 431 Main
—Philip B (Mabel L) carp h 13 Granger
—Phillip M (Patricia A) elec's apprentice 198 Chestnut h 54 Palmer
—Raoul J (Nora M) grinder AmBCorp h 44 Revere
—Raoul J Jr (Dorothy A) asst gen mgr WSpfd h 44 Revere
—Raymond A (Mildred A) chef 660 Main h 44 Hollywood
—Thelma T priv sec SHosp r 57 Cherrelyn
—Viola L Mrs mach opr 84 William h 17 Howard pl
—William J (Helen C) polisher MCCo h 220 Main IO
Allbe—see Albee
Alldian Robert H (Alice) rem to New Jersey
Allegheny Ludlum Steel Corp John F Dolan Jr dist sls mgr 471 Taylor
Allegra Mary wid Philip h 14 Whitney pl
—Philip died June 8 1955 age 70
Allegretti Enrico (Lena) painter G&BMfgCo h 53 Fremont
Allegrezza Daniel E mason tender r 407 Armory
—Gloria L clk Spfd Nat Bank r 407 Armory
—Pietro (Rose) h 407 Armory
Allely Elizabeth wid George H r 94 Oswego
—George H Jr (Elizabeth A) mach USA h 266 Locust
Alleman Eugene A underwriter SF&MInsCo r 1047 State
—William S Jr (Marion M) serviceman 19-21 Catharine r 1047 State
Allen Albert J (Zorah E) setupman Titeflex Inc h 61 Girard av
—Albert W in USNavy r 202 Gilbert av
—Alice E r 163 Pineywoods av
—Alma W Mrs steno 81 State h at Longmeadow
—Anna A wid Thomas E cleaner B&A r 47 Huntington
—Anna D wid Robert H housewkr h 116 Andrew
—Anna J Mrs h 60 Pearl
—Anna M wid Samuel E h 182 Sumner av
—Archie P (Lucile F) prof Spfd College h 115 Donbray rd
—Arthur L (Amy S) messenger 1295 State h at Belchertown

Allen Arthur M
(R P Childs Stamp Co) (330) 1618 Main h at Agawam—See foot lines and p 234

—Bertrand (Eileen) guard 79 York h 155 Quaker rd
—Beryl B wid Edwin tchr 59 Howard h 28 Marlborough
—Besssie H Mrs claims mgr (1001) 95 State h 44 Melville
—Bessie R h (3) 81 School
—Bradley Co William L Plate sls eng motor controls (225) 172 Chestnut
—Brinton P (Alice M) supv 1156 State h 108 Arthur
—Carlton W coml rep 145 State r 86 Bloomfield
—Charles W (Mary H) credit mgr Union Federal Savings Loan Assn h 1133 Liberty
—Charlotte bakerywkr r 4 Ingraham ter
—Chester C (Mary O) clk PO h 1469 State
—Cleaners (Donald M Parent) 40 Berkshire av
—Clifford F rem to W Springfield
—Clifford F Mrs (Doris E) died Aug 11 1955 age 37
—Dan F (Eleanor) mgr 153 State h 130 Brewster
—Daniel E (Edith G) rubberwkr USRCo h 28 Dunmoreland
—Donald A r 61 Girard av
—Donald R (Eleanor C) chemical opr MCCo h 47 Sonia
—Dorothie clk Westinghouse h 926 Worthington
—Dorothy L asst to credit mgr 74 Park h at WSpfd
—Dorothy M Mrs clk 284 State r 46 Dawes
—Douglas G (Phyllis M) cost acct CVMfgCo h 83 Corona
—Dwight H (Stella S) ins (611) 1200 Main h 168 Oak Hollow rd
—Earl (Eva M) apprentice toolmkr USA h 25 Broad
—Edith G Mrs mach opr (802) 29 Worthington r 28 Dunmoreland
—Edward r 180 Union
—Edward B (Anne) supv H L Handy Co Plainfield h at Chicopee
—Edward M (Mary G) insp CBCo h 136 Aldrew ter
—Edward T trk driver 211 Plainfield r 66 Wait
—Elizabeth Mrs (B & B Distributing) 61 Ferry r 41 do
—Elliot R (Sylvia F) tchr 64 Myrtle IO h 52 Knollwood
—Ethel wid John O housewkr r 11 Wilbraham av
—Eugene A (Florence) patternmkr 92 Hayden av h 34 Georgetown
—Everett W (Marguerite I) h 38 Bruce
—Francis O Mrs shipping clk 33 Morris r 51 Calhoun
—Francis restwkr r 234 Worthington
—Frank C Jr underwriter SF&MInsCo 1250 State h at Holyoke
—Frank J emp city r 66 Wait
—Frank L (Frances O) tree surgeon 51 Calhoun h do
—Frank P (Catherine S) trk driver 7 Worthington h 420 Nottingham
—Frank X h 1486 Page blvd
—Fred A Jr trk driver city h 71 Carlisle
—Fred E sign painter emp (212) 44 Taylor h at Agawam
—Fred U (Frances C) h 95 Leavitt
—Frederick E mech eng Trenton NJ r (1) 59 High
—Frederick G (Shirley J) tchr 415 State h 745 Mary Coburn rd
—George D yarn checker Thompsonville Conn r 34 Georgetown
—George J (Mildred A) piano tuner 218 Wilbraham rd h do
—George J (Katherine S) internal revenue agt (442A) 436 Dwight h 1321 Plumtree rd
—George M (Lesley B) meter tester WMassElecCo h 319 State
—Georgia wid Frank T insp WSpfd h 34 Harriet
—Georgianna h 163 Pineywoods av

ALLEN
—Glenn M (Rea) slsman 355 Chestnut h at E Longmeadow
—Gloria M Mrs mach opr Chicopee r 111 College
—Grace H Mrs supv 1414 Main h 24 Brown
—Harold F (Flora A) warehouse supv USA Armory sq h at N Agawam
—Harold W (Ann E) produce dept head 730 Sumner av h at Westfield
—Harry (Mae A) woodwkr USA h 453 State
—Hattie L wid Levander h 98 Essex
—Henry H (Carol B) slsman 8A Florence h at E Longmeadow
—Herbert A (Emaline W) emp 294 Plainfield h at WSpfd
—Herman L (Maude S) diemkr WECo r 31 Spruce
—Homer B (Bessie M) trk driver GBCo h 78 Grover
—Horace E (Mary B) lwyr (Allen Yerrall Appleton & Thompson) (1013) 1387 Main h at Longmeadow
—Howard C (Dorothy M) trk driver 2155 Columbus av h 46 Dawes
—Ida Mabel r 12 Sherman
—Ina B wid Edwin h 33 Webber
—James L lwyr (605) 95 State r 1469 do
—Jane service rep TelCo h at Amherst
—Jesse C (Emma G) patternmkr 124 Switzer av h (4) 124 Byers
—Joan C clk Spfd Nat Bank r 61 Girard av
—John J (Helen M) firefighter SFD h (304) 774 State
—John R clk 436 Dwight h at WSpfd
—John R (Helen W) acct emp (600) 293 Bridge h 34 Marlborough
—Joseph G (Selma B) (A & J Sales Co) 124 Margaret h 54 Shawmut
—Joseph T (Y Cafe) 21 Pearl r 66 Wait
—Josephine R wid Edward h (3) 75 Alexander
—Katherine S Mrs nurse emp 59 Maple r 1321 Plumtree rd
—Kenneth E (Maxine L) postal trans clk h 223 High
—Leon A (Elsie) dept supt 73 State h at WSpfd
—Lesley B Mrs purchasing agt USA r 319 State
—Leslie E (Gladys) office mgr 53 Batavia h (1) 59 High
—Lester J (Olive M) mech Palmer h 14 Derryfield av
—Letitia R Mrs (Tish Beauty Parlor) 175 Walnut r 337 do
—Levander died Jan 24 1955 age 56
—Lillian E wid Francis H h 84 Abbe av
—Louise E steno CBCo h 16 Clayton
—Lucile F Mrs nurse SHosp r 115 Donbray rd
—Lula wid Iveory h 66 Holyoke
—Madeline E mach opr 93 Orleans r 71 Carlisle
—Margaret M supv 263 Alden r 65 Patricia cir
—Margaret M wid Thomas h 66 Wait
—Marion r 15 Temple
—Marion L chief observer TelCo r 17 Woodside ter
—Mark (Mamie) junkwkr rear 96 Ferry h 37 Congress
—Marvin R in USArmy r 319 State
—Mary Hogan Mrs clk Liberty Ice & Fuel Co 1183 Liberty h 1133 do
—Mary I h 165 St James av
—Mildred key punch opr USA Armory sq h at CFalls
—Milton (Pauline) pres-mgr Dewar's Package Store Inc 1008 Main h 14 Rockland
—Miriam E tchr 53 Elliot h at Westfield
—Morris h 92 Bancroft
—Morris Mrs (Bessie) died Feb 13 1955 age 66
—Nancy J med sec (101) 130 Maple r 65 Patricia cir
—Nellie wid Fred r 29 Sherman
—Nellie M wid Elbert L h 17 Woodside ter
—Norman slsman 1365 Main h at Northampton
—Otis (Narcissias) picker Thompsonville Conn h 156 Quincy
—Package Store Inc John F Brassil pres Thomas J Brassil v pres-treas Margaret J Brassil clk liquors 390 Allen
—Patricia E steno SOD r 60 Pearl
—Pearl E cafeteriawkr 310 State r 61 Girard av
—Philip E (Electrine) h 67 Ventura
—Philip E (Marguerite J) plumber emp 17 Long Hill r 117 Phoenix
—Philip L mech 648 State r inq do

Allen R C Adding Machines
Guarantee Typewriter Exchange agents 138 State tel RE 7-0995—See inside Back Cover

—Raymond C (Norma M) wrapper DMCo h 55 Rodney Smith Jr cir IO
—Raymond E pres A J W Tile Co Inc 156 Catharine r 75 Mulberry
—Raymond J (Rita A) clk DMCo h 36 Spencer
—Richard C (Margaret M) dist mgr Boston h 65 Patricia cir
—Robert rem to E Longmeadow

THE UNION CENTRAL LIFE INSURANCE CO.
CHARLES S. MERRIAM, Manager
1200 Main Street
TEL. RE 4-3166

WALKER MILLWORK CO., INC.
everything in DOORS, WINDOWS and TRIM
211 LIBERTY ST. DIAL RE 3-5417

T. M. WALKER CO.
everything in PAINT and WALLPAPER
31 MARKET ST. DIAL RE 3-5158

CURRAN-JONES, INC. Funeral Home
Telephone RE 6-7742
WEST SPRINGFIELD
109 MAIN STREET
"Offering A Community Service"

ALLEN
—Robert W (Claire V) janitor Congregation Kodimoh 17 Oakland h 1081 Worthington
—Roger B (Alice C) insp HSDiv h 80 Sargeant
—Ruth B Mrs clk USA Armory sq h at Longmeadow
—Sally A tchr 103 William r 26 Howard
—Street Greenhouses (Francis W Walke) florists 1592 Allen
—Street Rest Home (Anna P MacDonald) 1566 Allen
—Supply House (Michael Petronino) cleaners' supplies 135½ Dwight
—Sylvia A married Bradford R Scott rem to San Antonio Texas
—The apts 84 Allen
—Thomas (Alice M) h 34 Shattuck
—Thomas E (Dorothy M) supv SFMInsCo h 177 Jasper
—Thomas F (Marjory M) supt 60 Federal h (9) 60 do
—Thuryle E hairdresser emp 822 State r 61 Girard av
—Walter A h 75 Oswego
—Walter H (Barbara E) r 24 Revere
—Walter S (Lillian B) h 202 Gilbert av
—Walter T in USAirForce r 78 Grover
—Warren A (Mary A) h 41 Woodside ter
—Warren J (Margaret H) service rep 2240 Columbus av h 171 Gilbert av
—Wesley L (Ethel H) eng H L Handy Co h 75 Willard av
—William (Ruth) in USArmy h 1342 Liberty
—William E (Margaret M) stock clk MBCo h 797 Carew
—William J r 60 Pearl
—William J (Judith E) tire insp USRCo h 94 Lang
—William S rem to Ludlow
—William T emp personnel dept 1365 Main h at Agawam
—William V (Elizabeth) (B & B Distributing) 61 Ferry r 41 do
—Willie M stock clk 797 Carew h 32 Lebanon
—Yerrall Appleton & Thompson (Horace E Allen William W Yerrall Julius H Appleton and Samuel L Thompson) lwyrs (1013) 1387 Main
—Yvette Mrs repr Westinghouse r 375 Nottingham
Allens Catherine F clk 1295 State h at Ludlow
Allensworth Albert (R Lee) in USAirForce r 197 Hancock
Aller William S (Barbara M) painter emp 84 Broad h (2) 218 Pearl
Allerton The apts 12 Hancock
Allesandri Alessandro A (Dorothy B) chemical eng 100 Chestnut h 1261 Bay
Alletson Glenn H underwriter SF&MInsCo r 42 Sunapee
—Harry C (Hester L) mach VNInc h 42 Sunapee
Allevo Mary mach opr 33 Morris h rear 186 William
Alley Hamid B r 119 W Alvord
—Harold E (Maud L) night watchman 1387 Main r 9 Mattoon
—Joseph H (Ideal Upholstering Co) 26 Taylor h 122 E Alvord
—Yvonne Mrs r 54 Schley
Allie Horace r 55 Hampden 10
Allied American Mutual Fire Insurance Company (203) 95 State
—Applicators Inc Alfred G Groleau pres-treas Mrs Esther M Groleau clk insulation 34 Edendale
—Baking Co Manning I Silver pres-treas 328 Columbus av
—Mills Inc Percil L Sanford mgr feed (1006) 95 State
—Van Lines Inc Hartford Despatch and Warehouse Co Inc agts furniture movers 214 Birnie av
Alling Harold r 44 Mulberry
—Howard W (Katherine A) service mgr WSpfd h 524 Tiffany
—Rubber Co The Lionel A Adams mgr 174 Worthington
Allinson Robert (Sarah L) mgr Holyoke h 216 Fort Pleasant av
Allis Bessie P press opr 21 Clinton r 36 Cumberland
—Conrad H (Nellie R) prod clk Westinghouse h 439 Franklin
—Elsie R physical therapist Visiting Nurse Assn r 69 Eton
—Florence W wid E Milton h (1) 129 Sumner av
—Kenneth H (Cecelia L) mach USRCo h 35 Beaufort cir
—Madge S wid Robert T h 69 Eton
—Mae B emp SHosp h 36 Cumberland
—Margaret T emp (3d fl) 1200 Main r 69 Eton
—Mary J clk 35 State r 439 Franklin
—Phillip P foreman PM&GCo r 36 Cumberland
—see Allis-s
Allison Co (Hyman Freedman) real est owners office 267-275 Chestnut
—Huntly (Virginia S) slsman 273 State h at Longmeadow
—James E (Lois A) rem to Labrador
—John B (Jean C) underwriter 1295 State h at Longmeadow
—V Blake slsman (204) 95 State h at Holyoke
Alliss Charles emp Westinghouse r 19 Bliss
—Marie I Mrs h 89 Magazine
—Muriel L tel opr 233 Carew r 89 Magazine
—Patricia clk SF&MInsCo r 252 Locust
Allord Harold J insp E Longmeadow h 39 Fair Oak rd
Allpass Arthur C (Edla M) clk 236 Chestnut h (5) 37 Longhill
—Edla M Mrs clk WUTelCo r (5) 37 Long Hill
Allsop Joseph R (Margaret A) h 70 Plumtree rd
—Robert (Elsie I) painter h 38 Continental
Allston Supply Co (Albert Cohen and Archie J Shapiro) janitors' supplies 194 Chestnut
Allwood Heleyne Mrs r 30 Avon pl
Ally Anna M Mrs seamstress 1474 Main h 20 Saratoga
—Hussen r 1853 Main
Allyn Edna M Mrs mgr (2d fl) 340 Bridge r (24) 10 Sumner av
—Emma L wid Samuel r 103 Garfield
—Florence L nurse h 103 Garfield h do
—Francis W (Dorothy M) maintman AmBCorp h 299 Oakland
—Harold D (Edna M) mach designer 1660 Main h (24) 10 Sumner av
—Shoes (Alan I Rappaport) 358 Bridge
—W Gilbert (Margaret H) in charge of receiving and shipping 365 State h at Wilbraham
Alm Adolph A (Vannie L) auto mech 83 Magazine h 121 Cuff av
—Everett E (Monica H) mach USRCo h 113 Cuff av
Almeida John (Dorothy) constrwkr h (25) 2295 Main
Almerda Peter (Rose) trucker's helper 29 Logan h 345 Eastern av
Almgren Herbert P (Jean C) v pres Springfield Fire and Marine Insurance Co 1250 State h at Longmeadow
Alminas Alphonse J (Anne E) tchr 415 State h 203 Mary Coburn rd
Almirantes Mary cashier 1362 Main r inq do
Almon Daniel r 166 State
Almy Horace emp Westinghouse r 54 Duryea
Aloi Thomas L (Merle R) hairdresser Sheraton Kimball Beauty Salon h 34 Fenimore blvd
Alonso Fredie (Helen A) florist emp 1158 Main h 153 Wilbraham rd
—Helen A Mrs (Cerago's) 1158 Main r 153 Wilbraham rd
Alonzo Manuel V (Perfetta) h 214 William
—Roy S clk MMLInsCo r 214 William
Alovis Alfred (Matilda H) auto repr 288 Nottingham h do
—Alfred A student r 288 Nottingham
—Elsie C office sec public schools r 288 Nottingham
—Robert P constrwkr r 288 Nottingham
—Virginia G M clk TelCo r 288 Nottingham
Alovisi Egidio (Mary M) watchman PPCo h 752 Liberty
Alpert Anna M office sec 37 Worthington r 109 Groveland
—Anne wid Hyman h 191 Massasoit
—Arnold I (Miriam M) pharmacist 1171 Dwight h 44 Brookline av
—Bessie r 44 Copley ter
—Bros Hardware (Charles Alpert) 1859 Main
—Charles (Ruth) (Alpert Bros Hardware) 1859 Main h 23 Parkside
—Charles W r 38 Bancroft
—Earl (Frieda K) lwyr (Saltzman & Alpert) (410) 1421 Main h 21 Parkside
—Elizabeth papermkr 134 Federal r 38 Bancroft
—Gerald r 44 Brookline av
—Gertrude F Mrs bkkpr 288 Dwight h at Chicopee
—Harry (Annie) h (1) 29 Arch
—Julius L dentist (311) 1570 Main h 48 Fort Pleasant av
—Louis (Anne R) h 16 Olmsted dr
—Mary wid Michael h 122 Patton
—Max (Lena) h 109 Groveland
—Michael trk driver 1935 Main r 192 St James av
—Natale student r 23 Parkside
—Ralph (Teresa G) (Alpert Trading Co) 1162 Dwight r 403 Carew
—Sanford I (Rose M) asst mgr (4th fl) 395 Dwight h 76 W Alvord
—Teresa G Mrs office sec (211) 1303 Main r 403 Carew

ALPERT
—Trading Co (Ralph Alpert) industrial tools 1162 Dwight
—William A peddler r 191 Massasoit
Alpha Market (Nicholas M Caraminos) grocers 25 Ferry
—The apts 6 Andrew 888 State and 90 Westminster
Alphas John S (Katherine) (Estelle's) 752 Sumner av h 800 do
—Peter J (Madalene) asst mgr 752 Sumner av h 800 do
—Stephen J student r 800 Sumner av
Alpino Alphonse (Patricia) stock clk 517 St James av h 41 Mooreland
Alport Benjamin (Frances) physician (200) 121 Chestnut h at Longmeadow
—Lisle I (Blanche B) real est 54 Colton h 386 Long Hill
—Minnie wid Samuel r 44 Copley ter
Alsapiedi Luigi lab h 204 Main
Alston Harold C (Valarie C) mgr grocery dept 756 State h 3 Mortimer
—Harold F (Irene S) emp 58 Albany r 49 Linden
—Lawrence E in USArmy r 3 Mortimer
—William B (Ruth) in USAirForce h 40 Essex
Alsup John E (Enid B) emp Spfd College h 76 Long Hill
Altamont The apts 328 Union
Althaus William J (Freda M) treas Western Massachusetts Theatres Inc 265 State h 1082 Sumner av
—William J Jr student r 1082 Sumner av
Altieri Domenick (Helen M) pres-treas Spring Street Drug Inc 121 Spring h 145 Carr
—Domenick pres-treas Spring Street Drug Inc 121 Spring r inq do
—Robert in USMarines r 145 Carr
Altink Eliza J wid Pieter r 10 Marengo pk
Altman Abraham (Esther L) mfg rep NY h 63 Marengo pk
—Bernard S (Sarah) treas Altman Bros Paper Co Inc 17 Patton h 15 Sedgwick
—Bros Paper Co Inc William I Altman pres Bernard S Altman treas 17 Patton
—Charles J mgr Atlanta Ga r 63 Marengo pk
—Donald S emp AmBCorp r 63 Marengo pk
—Ida wid Morris h (1) 1154 Dwight
—Sheldon A student r 63 Marengo pk
—William I (Melba) pres Altman Bros Paper Co Inc 17 Patton h at Longmeadow
Altomare Charles C (Rosemarie) in USMarines r 90 King
—Emma wid Gaspare h 90 King
—Salvatore P (Grace J) (Supreme Cleaners) 298 Hancock h 75 Saratoga
Altomarer Samuel A (Edythe M) mach VNCo h 93 Westford av
Alton Daniel E (Theresa M) rem to Virginia
Altree Beulah K Mrs nurse 76 Harvard r do
—Ernest A (Beulah K) mgr 2645 Main h 76 Harvard
—Judith K tchr 118 Alden r 76 Harvard
Alukonis John (Margaret) auto mech h 111 Franklin
Aluminum Center Inc William McCullough pres-treas combination windows 41 Lyman
—Co of America Bernard C Mullen Jr branch mgr (508) 146 Chestnut
Alvaro Joseph A (Helen C) auto repairman Chicopee h 140 White
—Roma I married Andrew Pechulo rem to E Longmeadow
Alves Domingos E (Irene) h 4 Arlington ct
Alvigini Josephine R supv 85 Chestnut h at Agawam
—Julio A (Adrienne B) dept head H L Handy Co Plainfield h at Feeding Hills
Alvin-Anthony Inc David D Miller pres-treas furniture 235-237 Chestnut
Alvord Eva L Mrs h (23) 820 State
—Margaret A Mrs clk WSpfd r 93 Northway dr
—Richard B (Margaret A) slsman WSpfd h 93 Northway dr
Alyce Food Shop (Wendell W and Amos E Dilley) bakers 727 Sumner av
AMVETS (American Veterans of World War II) Post 23 44 State
Amabile James (Emma R) h 31 Saratoga
Amadori Benito A (Theresa M) mgr 990 Main h 11 Governor
—Robert A trk driver 144 Chestnut r 11 Governor
Amar August L (Florence C) polisher Smith & Wesson Inc h 76 Manhattan
—Camille A (Rose B) polisher Smith & Wesson Inc r 76 Manhattan
—Rose E wid August h 76 Manhattan
Amaral Joseph R (Alexandrina) mech 2283 Columbus av h 218 Bay

RUBBER STAMPS
SEALS
STENCILS

R. P. CHILDS STAMP CO.
(330) 1618 Main St., Springfield, Mass.

TEL.
REPUBLIC
3-1211

HAMPDEN SAVINGS BANK
Incorporated 1852 19 Harrison Avenue
MORTGAGE LOANS
—FHA and Other Monthly Payment Plans—
See Us First - Savings Bank Mortgages are the Best

TELEPHONE RE 3-5111
FIRST FINANCIAL CORPORATION
Founded 1922 — SPECIALISTS IN HIGH GRADE COLLATERAL LOANS
100 CHESTNUT STREET

Amato Alphonso A (Helena M) cable splicer TelCo h 918 Columbus av
—Antonio (Anna) shoe repr 220 Eastern av h 222 do
—Joseph R student r 400 Gillette av
—Leona designer WSpfd r 16 Arlington ct
—Louis E (Ida M) rest WSpfd h 400 Gillette av
—Louis J (Lucy M) trk driver city h 151 Allen
—Marco G (Margaret M) shipping clk 45 Warwick h 103 Revere
—Mary expediter 139 Lyman r 568 State
—Michael H Mrs office sec E Longmeadow r 28 Saratoga
—Nellie emp SHosp r do
—Raffaele poultry 921-927 Columbus av h 16 Arlington ct
—Ralph L (Michael H) sta eng Westinghouse h 28 Saratoga
—Salvatore (Theodora) assembler Westinghouse h 14 Palmer av
—Salvatore R (Jennie M) route slsman 15 Seventh h 66 Abbe av
Amazeen Ashton A (Laura M) garagewkr IOCo h 66 James
—Delmer T (Stella S) route slsman WSpfd h (2) 9 Melrose
Ambassador The apts 88-90-94-96 Maple
Amber Doris clk WSpfd r 122 Cuff av
Amberlock James W (Lillian S) teller Spfd Safe Deposit & Trust Co h 33 Balfour dr
—Joseph J (Alice) assembler Westfield h 15 Parkin
—Lillian S Mrs priv sec Spfd Safe Deposit & Trust Co r 33 Balfour dr
—Walter W (Helen M) polisher Westfield h 110 Eddy
Amberson James B III (Shirley H) physician (328) 130 Maple h at Longmeadow
Amberzon Russell J (Aurelia S) welder Chicopee h 211 Breckwood blvd
Ambler Arnold A (Emily L) stock chaser G&BMfgCo h 24 Elsie
—Carl B (Lora J) athletic asst Spfd College h 393 Central
Ambo Elizabeth ediphone opr 365 State r 26 Howard
Ambra John (Eleanor R) emp WMassElecCo h 24 Middlesex
Ambro Range & Fuel Oil Co (Charles L and Henry S Brothers) 830 Dwight
Ambrogi G Frank (Carmelina) asst sta master B&A h 42 Palmer av
—Giulio D (Angelina) h 72 Margaret
—Hugo R (Bertha L) slsman 630 Main h at Agawam
—John V (Helen M) steno B&A h 49 Palmer av
Ambroziewicz John S r 214 Commonwealth av
Ambrose Arthur F (Carlene M) route slsman 120 Oakland h 63 Pineview dr
—James (Sophie) emp HSDiv h 524 Armory
—John E clk First Nat Stores Inc r 27 Monroe
—John E (Gemma L) clk 836 State r 60 Buckingham
—Joseph G (Margaret M) tchr 35 Eastern av h 40 Pasadena
—Marden D (Madeline) office mgr 32 Patton h 107 Ellsworth av
—Mary nurse SHosp r do
—Robert T (Mabel G) h 27 Monroe
—William Y student r 40 Pasadena
Ambrosino James L (Anne) (J T Glove Factory) 1742 Main h at Gloversville NY
Ambush Ezra (Rose C) collector WSpfd h 92 Draper
—Lois student r 92 Draper
Ameco Research & Sales Co (Matthew Russell) mfg chemists 61 Vernon
Amedeo Alessandrina wid Salvatore h 123 Green
—Dominick F (Fannie) emp Agawam h 121 Green
—John (Nellie) trk driver 60 Hannon h 101 Gardner
—Joseph R (Martha) tool designer (401) 317 Dwight r 123 Greene
Amelisko Kazimer R (Ann G) treas Liberty Radio & TV Centre Inc 827-833 Liberty h 116 Wilton
—Rudolph S pres Liberty Radio & TV Centre Inc 827 Liberty h (10) 2702 Main
Amell Anne M Mrs seamstress 395 Dwight h (2) 3 Osgood
—Joseph O (Dorothy B) emp CVMfgCo h 214 Centre IO
Amellin Francis A (Catherine M) sprayer E Longmeadow h 364 Chestnut
Amend Charles E (Katherine R) in USAirForce h 43 Briarcliff
Amer Abraham A sta fireman Chicopee r 98 Hamburg
Amerantes Edward student r 74 Oak Grove av
America Fore Insurance Group E William Greer state agt (617) 1387 Main

America Insurance Co
Field Eddy and Bulkley agents (3d fl) 1200 Main—See top lines and p 140

American Airlines Laurence E Fullerton dist sls mgr ticket office 140 Chestnut
—Associated Insurance Companies (claim dept) John A Kennedy adjuster (503) 1421 Main
—Automobile Insurance Co John A Kennedy claim adjuster (503) 1421 Main

AMERICAN BOSCH ARMA CORPORATION
American Bosch Division Charles W Perelle pres Foster N Perry exec v pres John H Flaskamper v pres sls Kenneth F Leaman v pres mfg Sidney E Miller v pres eng Harold R Sennstrom v pres new products Raymond C Farrell controller Main at Chicopee line

—Bosch Industrial Union Local No 206 IUE CIO James F Parker pres James J Manning business agt 3254 Main
—Cancer Society Harold Bailey field rep (202-206) 360 Worthington

American Casualty Co
William A Hurley gen agt (6-7) 18 Vernon tel RE 7-1489—See inside Front Cover

—Casualty Co of Reading Pa Maurice F McNally claims mgr (815) 145 State
—Cleaners & Dyers (Abraham Shub) 433 Eastern av
—District Telegraph Co John F Hager mgr (209) 44 Vernon
—Electric Service & Maintenance Co Kenneth B Graves office mgr motor reprs 5 Paramount

American Employers' Insurance Co
Michael J Megliola gen agt (602) 145 State tel RE 2-2687—See p 149

—Employers Insurance Company Sidney W Currier branch mgr (510) 145 State

AMERICAN EXTERMINATING CO INC
Matthew Russell pres-gen mgr Dorothy G Russell treas-office mgr exterminating fumigating termite consultants and engineers 61 Vernon RE 3-1917 nights Sundays holidays tel RE 6-8496—See Front Cover

—Fidelity Co Donald W Haskell special agt (722-724) 95 State

AMERICAN FUEL OIL CO
Samuel Radner pres-treas 1332 Dwight tel RE 6-3611—See p 200

—Hardware Mutual Insurance Co Howard T Jensen mgr 93 State
—Home Supply Co (Edward J Newman) 76 Tiffany
—Home Toy Parties Co (Joseph DeCicco) (314) 44 Taylor
—Homes (Alexander T Marinaccio) aluminum storm windows 63 Taylor
—Industrial Instrument Co (George A Voges) designers 46 Florence
—Insurance Co The William V Gormon special agt (511) 1200 Main

---

AMERICAN INTERNATIONAL COLLEGE
John F Hines pres 170 Wilbraham rd tel RE 7-5331—See p 90

Adams Hall 170 Wilbraham rd
Administration Bdg 186 Wilbraham rd
Amaron Hall 192 Wilbraham rd
Boat Club West n Connecticut River
Book Store 20 Amaron
Lee Hall 1 Amaron
Mallary Hall 40 Amaron and 144 Wilbraham rd
Massachusetts D A R Girls Dormitory 963 State
McGown Memorial Library 15 Amaron
Owen Street Hall 969 State
Phi Delta Mu Fraternity House 42 Mapledell
Sigma Alpha Phi Fraternity House 16 Mapledell
Stryker Hall 20 Amaron
Student Activities Bdg 20 Amaron
Wright Hall 122 Wilbraham rd
American Legion—
Forest Park Post 434 391½ Belmont av
Harrison A Wright Post No 282 138 Dwight
Liberty Post No 430 665 Liberty
North End Post No 441 (2) 1910 Main
Post No 277 87 Hampden IO
Post 450 Ray Jones commander 122 Boston rd
Six Corners Post No 352 348 Walnut
Springfield Post Inc 21 Mrs Florence D Grimshaw sec 44 State
World War II Post 326 44 State
American Maid Garment Co (Anthony J Karan) 3 Post Office al
—Mutual Liability Insurance Company Addison P Dingwall mgr Joseph F Shannon claim mgr (201-203) 95 State
—Oil Co The 167 Albany and 1140 Columbus av
—Optical Co J Arthur Deering mgr optical goods mfrs (412) 1490 Main

AMERICAN PETROLEUM TRANSPORT CO
Samuel Radner pres-treas 1332 Dwight tel RE 6-3611—See p 200

—Policyholders Insurance Co (203) 95 State
—Realty Co (Kenneth F Gorman and Edward M Wrenn Jr) (517) 146 Chestnut
—Red Cross Springfield Chapter Franklin F Gates executive dir executive offices 275 Maple
—Rexoil Heating Co (Eugene Brodeur) 19 Alpha

AMERICAN SAW & MFG CO
George A Davis pres Rodney L Ericson v pres-treas James E Davis sec hack and band saw mfrs 67-71 Boylston tel RE 2-1114—See p 178

—Surgical Supply & Equipment Corp Val S Early pres Colin Hamlin v pres Frank A Sullivan sec Theodore A Furcht treas 19 Hampden
—Tar and Asphalt Co Harold A House supt mfrs tar road materials 111 Howard
—Telephone & Telegraph Co (814) 295 Worthington personnel dept (612) 145 State and office (7th fl) do
—Venetian Blind Co (Nicholas A Nichols) venetian blinds 939 Columbus av
—Window Cleaning Co Inc Louis Cohen pres Edward L Simonoff treas 72 Worthington
—Wrecking Co of Springfield Inc Mrs Ida M Bennett pres Bernard Bennett treas 23-35 Hannon
Amerman Warren (Louise G) tchr 235 State h 115 Treetop av
Amery Annie A wid John h (142) 786 State
Ames Edith G wid Asa F h (3) 282 Union
—Esther L Mrs h (443-447-449) 2142 Main
—Harry C (Pauline T) sec-asst treas Day Lumber Corporation 45 Fisk av h at WSpfd
—Paper Works Inc (302-304) 17 Hampden
—Richard J (Ada L) clk MMLInsCo h 70 Derryfield av
—Robert H (Lois R) clk Union Trust Co 1351 Main h at Northampton
—Ruby A credit mgr 1496 Main r 40 Biltmore
—Winifred E wid Albert h (9) 99 High
Amico Anthony (Lauretta J) draftsman HSDiv h 36 Lakeside
—Lauretta J Mrs asst credit mgr 1548 Main r 36 Lakeside
Amidano Omar (Catherine) painter h (332) 2142 Main
Amidon Francis R r 34 Bancroft
—H Estelle clk MMLInsCo h 926 Worthington
—Merle C tiremkr USRCo r 34 Bancroft
—Robert J (Ida M) slsman h 35 Sumner ter
—Vera E wid Ralph E h 34 Bancroft
Amirault Eugene r 1871 Main
Amlaw Edward E slsman 128 Liberty h 141 Island Pond rd
—Marie E wid John J rem to Agawam
Ammann Charles mgr NY r 58 Princeton
Ammirato Fannie M wid George A h 270 Locust
—George F (Bertha E) treas Boston Sea Food Inc 922 Main h at Wilbraham
Ammuice Arthur eng emp 238 Dwight r 106 Chestnut
Amo Jessie Mrs r 177 Chestnut
Amodio Anthony J (Elizabeth A) ice cream 7 Logan h 144 S Branch pky
Amolotte Albert (Florence) mech StRy r (3) 2916 Main
Amore Dora M Mrs bkkpr (22) 395 Dwight r 195 White
—Vincenzo (Dora M) (Amore's Sunoco Service Station) 707 Dickinson r 195 White
Amore's Sunoco Service Station (Vincenzo Amore) 707 Dickinson
Amos Douglas (Gloria) trucker's helper 1330 Main r 99 Andrew
Amsden Fontibel wid Ernest h 6 Geraldine ct
—Merrill H (Evelyn E) plumber h 93 Florence
—Robert F (Barbara E) welder emp 394 Liberty h 7 Spruce
Amson James (Ruth F) office mgr 1071 Dwight h 49 Powell av
Amstead Erwin F (Catherine M) emp 171 Maple h 88 Elliot
Amys Flower & Gift Shop (Mrs Lillian S Black) 544 Sumner av
Anable John G (Gloria A) route slsman 33 Plainfield h 73 Acushnet av
—see Annable
Anagnos Andrew B (N Christine) constrwkr h 15 Carew ter
—N Christine Mrs priv sec 93 Orleans r 15 Carew ter
—William mail porter B&A r 16 Church
Anagnostopoulos George hat cleaner 1977 Main r 1967 do
—George A (Mary) h 464 Chestnut
—James G student r 464 Chestnut
Anair Isabelle A counter woman 23 State h (3) 3 Osgood

FIELD, EDDY & BULKLEY
1200 MAIN STREET
PHONE RE 4-1112
INSURANCE SERVICE

Wiggins Old Tavern
Famous For Our Food
Phone Northampton 3100
At Northampton Hotel
•
Northampton Mass.

Anas George A (Florence T) price analyst AmBCorp h 281 White
—Louise M steno 35 State h at Longmeadow
—Marilyn steno TelCo r 281 White
—Michael laundrywkr 21 Clinton h 60 Bond
—Theodore (Bridget) acct (642) 31 Elm h at Longmeadow
—Thomas C (Beatrice M) chemist MCCo h 221 Osborne ter
Anastasovites Maria bkkpr 21 Elm r 50 Dresden
—Themistorles A (Kalliope) janitor Electric Motor Repair Co h 50 Dresden
Anastopoulos James mgr CFalls r 24 Mansfield
Anastos Efthemia T winder AmBCorp r 138 Greenwood
—George (Helen) sewer Holyoke h 25 Linden
—Theodore G (Athena) h 138 Greenwood
—William T constrwkr r 138 Greenwood

ANCHOR ELECTRIC SERVICE CO INC
Harley O Plaus pres Q Joseph Tesini clk George Tilley treas complete motor repairs sales and service (Dept A) 151 Birnie av—See p 118

Ancro Realty Inc John N Tehan treas 9 Court House pl
Ancrum Addie W wid Wilbur A h 83 Warrenton
Anders Alice M Mrs office sec (317) 31 Elm h at Longmeadow
—Edwin A assembler BMTCo r 3291 Main
—Ferdinand G elec AmBCorp h 3291 Main
Andersen Addie B Mrs h 8 Parkwood
—Beatrice M Mrs clk public schools r 48 Homestead av 10
—Carl H (Beatrice M) carp Willimansett h 48 Homestead av 10
—Charles H (Susan S) div traffic eng 295 Worthington h at Maine
—Christian S (Pearl R) civil eng and slsman h 53 California av
—Elizabeth E wid Carl B h 277 Comonwealth av
—Henry E woodwkr Willimansett r 277 Commonwealth av
—Kenneth A (Marjorie E) photographer emp 17 Pearl h at E Longmeadow
—Lester E (Margaret) (Andersen and Scolari) 1059 Sumner av h do

ANDERSEN AND SCOLARI
(Lester E Andersen and Frank Scolari) general masonry fireplaces plastering stucco piers foundation work chimneys rebuilt walks etc 1059 Sumner av tel RE 9-6114—See p 94

Anderson Aarne J (Marjorie A) insp Carlson Pattern Shop Inc h 89 Sherman
—Adrian A (Hilma C) emp city h 22 Lowell
—Agnes M emp 127 Mill r do
—Alex F painter r 106 Kent rd
—Alexander B (Alice M) meter reader WMassElecCo h 309 King
—Alida J h 156 Pearl
—Allen H (Annie B) h 64 Fullerton 10
—Alma J r 49 Fort Pleasant av
—Almira emp 24 Rupert r do
—Alton A died Sept 10 1955 age 42
—Ann M supv physical education public schools h (13) 194 Central
—Anna wid Andrew H r 53 Baldwin
—Anna E wid Carlo h 92 Ardmore
—Annie C wid Henry h 48 Daviston
—Antoinette M key punch opr SF&MInsCo 1250 State h at Holyoke
—Archie J (Diane G) janitor 26 Summit h do
—Arthur H mach opr HSDiv h 53 Baldwin
—Arthur W (Josephine) maintman IOCo h 184 Grayson
—August G (Ellen W) molder Spfd Bronze & Aluminum Co h 93 Noel
—Axel T (Hannah E) dept supv Easthampton h 32 Berbay cir
—Barbara L clk SF&MInsCo r 53 Baldwin
—Bessie R wid Charles J h (9) 30 Cumberland
—Bro carp r 218 Island Pond rd
—Bruce J (Frances K) pressman WSpfd h 72 Belmont av
—Bruce L plumber Agawam r 175 Bowles pk

ANDERSON C E ASSOCIATES
(C Edwin Anderson) civil engineers and architects (8) 66 Vernon tel RE 6-8225 h at E Longmeadow tel LA 5-2380—See p 121

—C Edwin (Eleanor S) (C E Anderson Associates) (8) 66 Vernon h at E Longmeadow
—C Paul (Ruth) slsman 500 Columbus av h at Agawam
—Carl K (Elizabeth J) pressman BCo h 26 Wigwam pl

ANDERSON
—Carl L checker A B C Trucking Co r 22 Lowell
—Carl N (Elizabeth H) furn rms 133 Maple and 44 Mulberry h do
—Carl O refrigeration serviceman 286 Worthington h at Longmeadow
—Carol clk Wesson Memorial Hospital r 87 Elliot
—Caroline charwoman h 34 Warriner av
—Catherine F Mrs office sec (424) 95 State r 131 Shawmut
—Charles B (Elizabeth S) h 55 Cortland
—Charles E (Joanne) slsman 33 Pearl h at WSpfd
—Charles E (Phyllis E) trk driver 162 Taylor h 111 Victoria
—Charles H (Janet W) h (1D) 75 Longhill
—Charlotte B Mrs instr Warehouse Point Conn and nurse 145 Allen r do
—Chester A (Doris N) optician emp 272 Bridge h at E Longmeadow
—Clara I wid Bailey W emp 93 Orleans h 20 Lincoln
—Clarence E (Gertrude S) dept mgr Westinghouse h 324 Arcadia blvd
—Clifford W (Alphild) treas Springfield Street Railway Co 2257 Main h at Longmeadow
—Constance M assembler AmBCorp r 75 Powell av
—Corinne wid George r 19 Merrick av
—David K emp Smith & Wesson Inc h 397 Walnut
—David S (Theresa F) stockroomman 140 Wilbraham rd h 122 Cambridge
—Donald E (Grace R) slsman (303) 1597 Main h 74 Knox
—Donald K (Anna) driller Smith & Wesson Inc h 3346 Main
—Earl C (Ruth M) oil burner serviceman 108 White h 48 Ashbrook
—Edith E Mrs clk The Spfd News Co 101 Taylor h at Wilbraham
—Edward G (Pauline E) molder Berkshire Cast Products h 91 Noel
—Edward H setupman 33 Morris r 57 Lester
—Edward R (Ruth E) investigator Boston Mass h 30 Jerilis dr
—Edwin (Harriet K) h 137 Dartmouth ter
—Eileen M r 122 Cambridge
—Eleanor B service rep TelCo r 105 Marsden
—Eleanor S Mrs clk (314) 31 Elm h at E Longmeadow
—Elizabeth E clk (404) 1387 Main r 807 St James av
—Elizabeth E Mrs emp ASCo h 878 Worthington
—Elizabeth J Mrs bkkpr WSpfd r 26 Wigwam pl
—Ellen M nurse 519 Tinkham rd r do
—Ellen O emp 79 Riverview ter r do
—Elliott (Muriel E) eng USA h 43 Haskin
—Elmer F (Helen M) carp WSfdp h 34 Belmont av
—Emil P (Ella A) trk driver SRCo h 60 Glenwood
—Emilie B wid Harry housewkr h 75 Powell av
—Eric A (Alicia D) process helper MCCo h 101 College
—Erland W (Ivonette E) toolmkr USA h 59 Fairway dr
—Ernest (Ida) h 39 Montrose
—Erenst G (Gertrude S) mach BMTCo h 12 Coleridge
—Ernest L (Mildred D) slsman 120 Oakland h 175 Bowles pk
—Ernest N (Ethel L) sec P D Thibert Lumber Co Inc 60 Island Pond rd h 137 Hartford ter
—Esther M wid Oscar E housewkr h (24) 8 Oak Grove av
—Eugene E (Susanna) maintman WSpfd h 121 Sherman
—Eugene G slsman r 23 Ontario
—Eula M Mrs h 114 Ferry
—Eunice D Mrs nurse emp (404) 146 Chestnut h at Longmeadow
—Eva I asst treas Springfield Co-operative Bank 81 State h at Suffield Conn
—F Axel clk (2d fl) 29 Worthington h 143 Cambridge
—Frances K Mrs steno (625) 1387 Main r 72 Belmont av
—Frank L (Mazella H) h 56 Windsor
—Fred W (Lorraine G) mach opr Smith & Wesson Inc r 64 Biddle
—Frederick C (Helen H) yard foreman MBCo h 211 Birnie av
—Frederick G (Elizabeth) roofer emp 42 Wilcox h 106 Kent rd
—Fritz H (Ruth V) molder 124 Switzer av h 2401 Wilbraham rd
—George (Fanny T) toolmkr Smith & Wesson Inc h 58 Linnell
—George (Joan A) student h rear 263 Alden
—George B (Isabel A) wheel balancer E Longmeadow h (4) 888 State
—George B (Madeline T) clk (332) 36 Court h 19 Parkin

ANDERSON
—George E r 2787 Main
—George E r 22 Lowell
—George H (Ruby E) toolmkr WSpfd h 143 Victoria
—George S (Winifred M) mach G&BMfgCo h 16 Dwight rd
—Gerda A wid Richard A h 270 Wilbraham rd
—Gertrude S Mrs tel opr TelCo r 12 Coleridge
—Gilbert W rem to Grafton
—Gotfred A (Ella A) postal trans clk h 64 Audubon
—Grace R Mrs clk USA r 74 Knox
—Gunnar J (Catherine F) setupman 616 Berkshire av h 131 Shawmut
—Gunnard E (Doris B) mach PMachCo h 70 Pasco rd 10
—Gussie H wid Jones housewkr r 138 Greenwood
—Gustaf A toolmkr 67 Boylston h 23 Ontario
—Hanna V h (29) 10 Sumner av
—Hannah M wid Carl A h (202) 774 State
—Hannah R Mrs mach opr Chicopee h 209 Walnut
—Harold trk driver 286 Worthington h at Chicopee
—Harold A shipping clk 4 Birnie av r 48 Daviston
—Harold A (Janet R) mail handler PO h (3) 17 Congress
—Harold R patternmkr emp 92 Hayden av r 143 Cambridge
—Harriett A wid Axel R tel opr ASCo h 103 Federal
—Harry A (Lolita L H) acct emp (418) 31 Elm h (2) 31 Maple
—Harry G far 519 Tinkham rd h do
—Harry S (Sedenna A) sta opr Chicopee h 195 Roosevelt av
—Harry S Jr (Gertrude E) (Highland Machine and Grinding Co) 284 Wilbraham rd r 7 Ashbrook
—Helen L sec 365 State r at Longmeadow
—Henryette L Mrs clk SF&MInsCo r 63 Kensington av
—Herbert C (Octavia L) office mgr (5th fl) 33 Lyman h (1A) 67 Manor rd
—Herbert C F (Jean B) pres George H McClean Co Inc 89 Dwight h 74 Fox Hill rd
—Herbert H (Lina G) insp WSpfd h 105 Marsden
—Hollis (Emma K) h 83 Covington
—Horace A (Dency) emp city h 346 Chestnut
—Hulda A h 53 Eloise
—Huldah wid Alfred r 330 Sumner av
—Ida H wid Fritz O h 15 Birch
—Isabelle S wid Robert h 19 Edgewood
—James (Margaret) rem to Ludlow
—James G Jr (Nancy D) adv 115 Dwight h 14 Greenleaf
—James W in USArmy r 1251 S Branch pky
—Janet J Mrs clk MMLInsCo r 954 Chestnut
—Janet W Mrs clk 1365 Main r (1D) 75 Long Hill
—Jean L r 276 Long Hill
—Jessica S Mrs compiler (317) 33 Lyman h at Westfield
—Joan A Mrs nurse SHosp r rear 263 Alden
—Joel W (Marion M) lab tech HSDiv h 128 Kane
—John in USArmy r 12 Coleridge
—John B r 31 Fenwick
—John E (Gerda W) pres John E Anderson & Son Inc 429 Walnut h 89 Fountain

ANDERSON JOHN E & SON INC
John E Anderson pres Walter E Anderson treas contractors builders and roofers 429 Walnut tel RE 6-2239

—John H (Ethel G) boxmkr Chicopee h 45 Sterling
—John J (Barbara A) rem to Lakehurst NJ
—Joseph r 39 Montrose
—Joseph M tester CVMfgCo r 427 Orange
—Josephine A wid Emil r 211 S Branch pky
—Josephine M Mrs bkkpr (3) 18 Vernon h 83 Sherwood rd
—Judith student r 145 Allen
—Katherine A Mrs mach opr Chicopee h 280 Dwight st ext
—Katherine H bkkpr 314 Belmont av h 110 Ashbrook
—Kenneth A (Janet J) in USAirForce h 954 Chestnut
—Kenneth N apprentice mach 284 Wilbraham rd r 195 Roosevelt av
—Lena priv sec 38 Walter h at Suffield Conn
—Leon A died Sept 6 1955 age 57
—Leonard E (Meta L) physician (402-404) 20 Maple h at Longmeadow
—Lilly commissarywkr MMLInsCo h (8) 888 State
—Linnea C office sec (512) 1200 Main r 44 Andrew
—Little Co Inc Sidney H Lewis mgr clothing mfrs 718 State
—Lloyd H (Josephine M) clk PO h 83 Sherwood rd
—Louis J (Charlotte B) equipment mgr 263 Alden h 145 Allen
—Mae G tchr 415 State h 10 Myrtle ter
—Margaret h (7) 39 Kenwood ter

Residential Heating and Air Conditioning
W. C. LINE CO., INC.
586 Riverdale St., W. Spfd., Mass., Tel. RE 6-6357
MFRS. DUCTS & FITTINGS

PRESTON AND OLMSTEAD, INC. — Tel. RE 2-5161
GENERAL AGENTS OF THE TRAVELERS
THE WORLD'S LARGEST MULTIPLE-LINE INSURANCE COMPANY

ANDERSON
—Margie kitchenwkr ASCo r 1139 St James av
—Marjorie A Mrs tchr public schools r 89 Sherman
—Marketing Service (Walter S Anderson) fruit brokers 385 Liberty
—Martha clk Chicopee r 1 Lebanon pl
—Martha Mrs clk 36 Dwight h at Feeding Hills
—Mary E wid William T r 50 PennAv
—Mary F wid Meredith W r 1400 State
—Mary M wid Edmund A slswoman ASCo h 87 Elliot
—Mary R wid William G h 427 Orange
—Mathilda h 17 Oakwood ter
—Nathaniel L (Ecola) emp city h 16 Buckingham
—Nettie mach opr G&BMfgCo r 75 Montrose
—Norman E r 196 Osborne ter
—Oscar B (Jessie C) bdg supt Federal Land Bank h 39 Piedmont
—Paul T (Helga H) h 44 Andrew
—Philip A firefighter SFD r 32 Berbay cir
—Phyllis C clk WSpfd r 32 Berbay cir
—Richard B (Emma W) pres-treas Whitney Anderson Paper Co Inc 28 Worthington h 1251 S Branch pky
—Robert D in USNavy r 101 Suffolk
—Robert D (Elspeth G) mach LM&SCo h 101 Suffolk
—Robert D (Ethel) maint foreman Titeflex Inc h 70 Nathaniel
—Robert E (Katherine V) sls eng 125 Main h 63 Biltmore
—Robert G student r 324 Arcadia blvd
—Robert J (Edith K) chemist MCCo h 50 PennAv
—Robert L (Elizabeth C) sls eng Englewood NJ h 63 California av
—Robert L (Ruth M) clk PO h 27 Sunset dr
—Robert L (Shirley M) cashier MMLInsCo h 29 Woodside ter
—Robert W (Patricia M) acct emp 40 Albany h at Wilbraham
—Rose A wid Alton A h 29 Burnside ter
—Rose A wid Leon A h 330 Sumner av
—Ruby H priv sec MMLInsCo h (7) 976 State
—Ruth A student r 23 Ontario
—Ruth K wid Hans A sec Anderson & Benson Corp 270 Liberty r 103 Bridle Path rd
—Sadie F office mgr 31 Hillman h (17) 40 High
—Samuel J (Elva A) maintman 122 Chestnut h 383 Walnut
—Sherwood E (Michelina T) mach opr PMachCo h 274 Island Pond rd
—Shirley nurse's aide Mercy Hospital r 36 Osgood
—Shirley T Mrs typist MMLInsCo 1295 State h at E Longmeadow
—Sigvald L (Henryette L) mach USA h 63 Kensington av
—Stanley N maintman Smith & Wesson Inc h 406 Orange
—Teresa D wid Louis emp 276 Long Hill r do
—Thelma B Mrs clk ASCo r 44 Woodside ter
—Thure (Mildred A) custodian Longmeadow h 332 Page blvd
—Thure E Jr (Joan B) rem to Trenton NJ
—Virginia P Mrs clk The Third Nat Bank & Trust Co 1391 Main h at Feeding Hills
—Wallace T (Rose N) mach AmBCorp h 322 Chapin ter
—Walter emp USRCo h (6) 246 Quincy
—Walter (Jeannette) mach CVCo h (11) 284 Main IO
—Walter E (Eunice D) treas John E Anderson & Son Inc 429 Walnut h at Longmeadow
—Walter F (Caroline R) condr B&A h 16 Terrence
—Walter H mgr (450) 31 Elm h at Tolland Conn
—Walter R (Jeannette A) fitter CVMfgCo h (9) 284 Main IO
—Walter R (June) mach opr CVMfgCo h 135 Pendleton av
—Walter S (Margaret M) (Anderson Marketing Service) 385 Liberty h at Southwick
—Warren E (Alice V) mgr 70 Pearl h 244 Corcoran blvd
—William (Bessie W) janitor Spfd College h 452 Wilbraham rd
—William C (Estelle P) mach repr CVMfgCo h 807 St James av
—William C (Ruth B) patternmkr CVMfgCo h 211 S Branch pky
—William E (Thelma B) shipping clk 1786 Main h 44 Woodside ter
—William M (Mary R) mach Titeflex Inc h 83 Villa pky
—William T (Rose F) asst supt Arrow Elastic Co Inc h 45 Pearl

ANDERSON & BENSON CORP
JOHN E BENSON pres
RUTH K ANDERSON sec
OLAF J BENSON treas
TRUCKMEN
FURNITURE MOVERS
OPERATORS
CENTRAL STORAGE WAREHOUSE
LOCATION
270 LIBERTY TEL RE 2-8166
—See Back Cover

Anderstrom Arvid G (Rose C) firefighter SFD h 36 Alvin
—Charles T (Helen M) eng TelCo h 43 Castle
—Matilda E wid Charles A rem to Guilford Vt
Anderton John D (Mary T) elec Westinghouse h 1294 Page blvd
Andrade Arthur D (Sophie H) timestudyman Chicopee h 622 Parker
—Guido DeB (Maria C) clk USA h 25 Nye
—Rose S Mrs seamstress 393 Dwight h 27 Nye
Andre Grace Mrs (Grace & Mary Beauty Salon) (502) 1331 Main h at Ludlow
—Rose Mrs cashier (206) 1383 Main h at Ludlow
Andreas The apts 401 Chestnut
Andreini Joseph C (Dolores G) div supt CFalls h 462 Dwight rd
Andreis Albert G serviceman SGLCo r 166 State
—Barbara nurse Mercy Hospital r 381 Abbott
—Carmella Mrs instr Chicopee r 37 Margaret
—Ignatius J (Antoinette A) emp 339 Walnut h 381 Abbott
—Joan bkkpr PM&GCo r 381 Abbott
—Mary A wid Giuseppe h 1296 Columbus av
—Maurice janitor WMassElecCo r 27 Bliss
—Paul L (Gertrude M) tiremkr USRCo h 305 Greenaway dr
Andreoli Louis V (Enes C) rem to Agawam
Andresen Adolf M (Sigrid P) (Belmont Electric Co) 316 Belmont av h do
—Axel A (Florence C) elec emp 316 Belmont av h 122 Fort Pleasant av
Andretsopoulos Peter (Fannie) baker emp 353 Chestnut h 324 Berkshire av
Andrew George A r 19 Franklin
—Harley E Jr (Patricia S) foreman USRCo h 436 Carew
—The apts 19 Warner
—W Beverly tel opr 275 Worthington h at WSpfd
Andrewes Arthur T student r 370 Nottingham
—Catherine wid Arthur G r 32 Church
—Miriam H Mrs tchr 235 State r inq do
—Peter A (Olga) tester AmBCorp h 262 Commonwealth av
—Theodore A (Janet S) supv AmBCorp h 370 Nottingham
Andrews A T (Willie B) stock control clk MCCo h 80 Montrose
—Alyce G Mrs priv sec (216-217) 121 Lyman r 53 Burns av
—Anna wid Karl r 1400 State
—Annie M wid James r 941 Roosevelt av
—Arthur A mach opr HSDiv r 171 Dunmoreland
—Beatrice B Mrs slswoman ASCo r 23 Pearl st pl
—Charles (Despine A) h 173 Phoenix ter
—Clayton F (Venus M) staff asst (612) 145 State h at WSpfd
—Elliott E h 171 Dunmoreland
—Elmer E (Leona M) painter h 203 Pheland av
—Ernest W (Lucy B) mach E Longmeadow h 47 Dorne
—Frank E (Fannie M) insp Smith & Wesson Inc h 71 Dearborn
—Herbert W (Thelma J) brakeman NHRR h 10 Howard pl
—James (Margaret T) sls mgr Spfd h 186 Park dr
—James G (Nancy) rem to Milwaukee Wisc
—Janet E student r 31 Canterbury rd
—Janet M r 71 Dearborn
—John car washer 31 Sharon r 80 Montrose
—John G Jr (Anne W) personnel supv TelCo h 31 Canterbury rd
—Lillian Mrs insp CFalls h 878 Liberty
—Nelson L (Edith S) eng AmBCorp h 40 VanNess
—Nicholas (Fona J) h 27 Algonquin pl
—Robert E (Gladys R) physician 121 Dartmouth ter h do
—Robert H student r 31 Canterbury rd
—Robert W (Viola J) sheetmetalwkr emp 462 Central h 25 Lyndale
—Samuel A (Frances T) assembler AmBCorp h 32 Church
—Thomas (Isabella C) r 40 VanNess

ANDREWS
—Tracy D (Beatrice B) optician emp 1503 Main h 23 Pearl st pl
—Walter G (Ruth J) slsman 120 Oakland h 205 Orange
—Warren F (Catherine) metalwkr 462 Central h 116 Corcoran blvd
—Warren L (Evelyn G) sheetmetal mech h (5) 150 White
—Wesley J (Alyce G) test eng WMassElecCo h 53 Burns av
—William (Frances I) r 27 Brooks
—William E (Minnie I) h 27 Freeman ter
Andronicos Evangelos V (Alexandra) h 486 Chestnut
—George B (Stasia G) h 22 Noble
—Irene steno (243) 94 State r 486 Chestnut
Andronlotos Christine clk AmBCorp h 105 Johnson
Andros Charles C (Mary) bartender 459 Dwight h 61 Dearborn
—Charles G (Catherine) assembler MDFCo h (8) 24 High
—Nicholas (Constance) mail handler B&A h 15 Lionel Benoit rd
Andrus Blanche A Mrs clerical work SHosp h (4) 11 Sherrington ct
Andruss Barbara M clk 365 State r at E Longmeadow
Andryzyak Frank J (Mary T) h 51 Essex
—Mary C emp 1757 Main r 51 Essex
Andrzejewski Adam mach opr Ludlow h 545 Main IO
—Frank h 42 Morgan
—Thaddeus W (Anne M) mach adjuster 21 Cypress h 42 Morgan
Andwood Stephen A (Margaret C) diesinker MDFCo h 278 Page blvd
Anes Leonard J (Eleanor) slsman Chester Pa h 34 Benton
—Steven J (Stella) h 72 Chapin ter
Anetzberger Dorothea A married Henry V Zanetti rem to CFalls
—Margaret Mrs X-ray tech (137) 130 Maple h at WSpfd
—Max J (Anna E) auditor G&BMfgCo h 18 Victoria
—Max J Jr (Margaret) rem to WSpfd
—William A pharmacist 267 Central r 18 Victoria
Angelello Rose wid Dominick r 125 Atherton av
Angeleri Fred J mgr 868 Main h at Agawam
—Peter J treas Hollywood Restaurant & Grill Inc 868-870 Main h (12) 10 Wendell pl
Angeley James H (Bertha W) emp 70 Leete h 617 Dwight
Angeli Doris E clk SETCo r 34 Collins
—Lena B wid Guido V h 34 Collins
—Ralph G (Mathilda J) assembler SETCo h 343 Roosevelt av
Angelica Josephine M Mrs bkkpr 100 Chestnut h at Thompsonville Conn
—Nicholas T draftsman USA Armory sq h at Thompsonville Conn
Angelico Albert M (Catherine M) mail handler 57 Liberty h at WSpfd
Angelides Catherine R Mrs h 102 Oswego
Angelillo Donato (Maria R) mach opr HC&PCo h 55 Orchard
Angeline Augusta wid Gaetano h 90 Howard
—Guerino (Isalena M) h 39 Upland
—Jennie A wid Peter V h 241 Norfolk
Angelini John
(Margaret V) (Black Diamond Coal & Oil Co) 17 Sheffield h 201 Norfolk—See p 87
—Peter L emp 192 Lyman h 21 Seventh
—Shirley A clk 26 Byers r 241 Norfolk
Angelites Catherine C Mrs h 15 Ringgold
—John r 15 Ringgold
Angell Edith M wid Ward I h 80 Shattuck
—Jennie-May r 80 Shattuck
—Jessie wid Charles H h 25 Cherryvale av
—Leon V (Cora B) h 93 Edgewood
—Theodore F special agt 1250 State h at Wilbraham
Angelo's Barber Shop (Nicholas P Rovelli) 1879 Main
—Music and Appliance Center (Angelo M Capozza) elec appliances 162 Main IO
Angelopoulos George (Pauline) stockman AmBCorp h 88 Windemere
Angers Albert N r 235 Pine
—Albina E wid Romeo E h 26 Summit
—Claire M clk Spfd Armory Armory sq h at Holyoke
—Dantes L (Jeanne E) pres Angers Real Estate (316) 115 State r 363 Eastern av
—Dorothy M Mrs tech 53 Elliot r inq do
—Emile E (Priscilla M) taxi driver h (2) 76 Mill
—George W (Margaret F) treas H E Angers & Bros Inc (228) 293 Bridge h 144 Pondview dr
—Gilbert W (Constance M) treas Ideal Home Supplies Inc 100 Boston rd h 81 Ambrose

FRIGIDAIRE Household Appliances
New England Jobbers for Washing Machine Parts
Service Dept. and Show Room: 48 DWIGHT ST. TELEPHONE RE 7-4741
C. J. Roberts Engineering Company

REAL ESTATE
RENTALS
APPRAISALS
A. C. WHITE, JR., REALTOR
496 Bridge Street *Telephone RE 2-5109*
INSURANCE
PROPERTY MANAGEMENT
MORTGAGE LOANS

GENERAL INSURANCE **MacDONALD & JOHNSON, Inc.** (607-608-609-610) 1387 MAIN STREET TELEPHONE RE 6-5461

SAPELLI CONSTRUCTION CO., INC. 530 ST. JAMES AVENUE Phones RE 9-9639 RE 2-1057 Contractors - Masons Carpenters - Builders

ANGERS H E & BROS INC
Henry E Angers pres George W Angers treas real estate and rentals property management (228) 293 Bridge—See p 223
—Henry E (Annette E) pres H E Angers & Bros Inc (228) 293 Bridge h 124 Pondview dr
—Henry E Jr (Beverly J) dentist (310) 293 Bridge h 184 Pondview dr
Angers Homer R
(Marguerite E) (Dusty's Taxi Service) 137 Bridge and (Arch & Ace Taxi Co) 1805 Main h 82 San Miguel—See p 241
—Homer R Jr (Dorothy M) autobodywkr 102 Nursery h 44 Glenwood
—Ida P wid Edlemard h 373 Eastern av
—Insurance Agency Inc Mrs Ruth C Bonneau pres Homer S Bonneau treas (317) 115 State
—L Philip r 26 Esther
—Lionel G (Margaret M) lwyr (201) 1303 Main h 26 Esther
ANGERS LUMBER COMPANY
Edmund T Manley pres Robert B Cowles v pres Mark B Cowles sec Richard W Cowles treas retail lumber and builders supplies 25-27 Portsmouth tel RE 4-6425—See p 163
—Marietta L wid Laurent A clk (228) 293 Bridge h 94 Federal
—Maybelle F h 41 Suffolk
—Pierre H (Nancy J) ins agt (607) 1387 Main h at E Longmeadow
ANGERS REAL ESTATE
Dantes L Angers pres Mrs Jeannine Angers Savoie treas Mrs Lorraine Angers Milewski asst treas real estate property management rentals (316) 115 State tel RE 2-5454—See p 225
—Rodolph J (Agnes M) carp 14 Garden h do
—William P student r 14 Garden
Anghilante Fred (Gloria F) insp G&BMfgCo h 14 Dunbar
Angier Harris W (Marian M) sec-treas-mgr The Standard Electric Time Co 89 Logan h 195 Norfolk
Angotti Attilio (Lena) h 69 Massreco
—Eugene serviceman 84 Hillman r 69 Massreco
—Italo T emp G&BMfgCo r 735 Union
—Michele floorman BCo h 735 Union
Angus Jane R wid David h 19 Edgewood
—Janet M wid Warren A nurse 83 Walnut r do
—Peter constrwkr r 166 State
Aninger Robert J (Elizabeth Z) guard MCCo h 48 Michigan IO
Anischik Edward weaver Thompsonville Conn h 746 Carew
—Mary wid Harry r 746 Carew
Ankiewicz Andrew J (Mary A) lampman B&A h 20 Enfield IO
—Mitchell J (Mary J) (Economy Fruit Co) 530 Main IO h at Ludlow
Ann's Spa (Roger A Dalessio and Felix Planza) conf 15 Oak
Annable Betty Mrs h (3B) 91 Long Hill
—Irene wid John r 21 Thames
Annear Geraldine office sec MMLInsCo r 26 Howard
Annese Anthony wrecker WSpfd r 31 Church
—Joanne M h (484-485) 2132 Main
—Mary F tel opr TelCo h 91 Belle
Annette Shop The (Gertrude F Sherlock) dry goods 584 Belmont av
Annino Calvin W (Florence L) rem to WSpfd
—Carrie L Mrs v pres-clk Springfield Celery Co Inc 1808 Columbus av r 116 Ingersoll Grove
—John J (Freda A) rem to WSpfd
—Robert T slsman 355 Chestnut h at WSpfd
—Samuel V Jr (Carrie L) mach USA h 116 Ingersoll Grove
Annis Albert F carp r 62 Harvard
—Austin A (Genevieve J) mach opr USA h 81 Mooreland
—Celina V Mrs finisher 472 Union h 426 do
—Mildred A wid Garrod r 62 Harvard
Annone Matteo r 1036 Main
—Peter J (Amelia H) garage 9 Margaret h 10 Pine st ct
Ano Arthur A (Helen V) prod supv USA h 11 Park rd
Anonick Olga winder Westinghouse r 46 Lexington
Anop Alik (Eva A) h 81 Mooreland
—George (Gloria A) tailor emp 18 Park r 81 Mooreland
—Gloria A Mrs bkkpr 16 Fort r 81 Mooreland
—Nina S clk VNInc r 80 Edendale
—Walter (Genevieve M) presser 18 Park h 80 Edendale
Anotes Samuel (Beatrice E) trk driver Holyoke h 41 Hampden IO
Ansaldi Charles r 1400 State
Ansaloni Argia M wid Amedeo h 326 Liberty
—Asunta S bkkpr 1250 State r 326 Liberty
—Eleanor M bkkpr 417 Liberty r 326 do
Ansara Cosmo M (Marjorie L) lwyr (219) 31 Elm h 38 Upton
Anschutz Hugo A slsman 144 Chestnut h 308 Boston rd
—Sandra r 308 Boston rd
Ansel Fred (Pauline) h (7) 66 Sorrento
Anselmo Elizabeth N wid Manuel h 26 Myrtle
—John in USMarines r 26 Myrtle
Ansley Odell (Mildred W) mach opr USA h 11 Lillian
Anslow Sadie E priv sec 38 Walter h at Northampton
Anson Marvin rem to CFalls
Ansty William T (Alice F) supv G&BMfgCo h 131 Kimberly av
Answer-Phone Service (Gertrude C Spellman) (129) 130 Maple
Antaya Alde A (Marion L) foreman Chicopee h 570 Alden
—Felix F (Blanche) carp h 21 Barton
—Florence A Mrs cosmetician 1477 Main h at E Longmeadow
—Homer L waiter Winsted Conn r 858 Belmont av
—Janet N (Janet's Beauty Shop) 12 Orange r 858 Belmont av
—John G (Doris M) shipper DMCo h 858 Belmont
—Lawrence J bkkpr 79 Sharon r (8) 323 Central
—Leonard J (Blanche M) h 75 Earl
—Lionel (Edna) carp h 28 Hazen
—Lionel G (Rita A) welder Westinghouse h 41 Long View
—Mary L wid Pierre J h 858 Belmont av
—Muriel T office sec 555 State r 570 Alden
—Pierre J died June 28 1955 age 78
—Raymond E (Beatrice G) carp h 67 Chilson
—Roger J (Irene R) carp h 27 Horace
Antel Frank in USArmy r 10 Cornell
Anthes William L (Mary A) field auditor A&PCo h 30 Kendall
Anthony Albert P mach orp GFBCo r 592 Newbury
—Albert S (Jeanne B) dean 170 Wilbraham rd h at WSpfd
—Charles H (Hattie-Belle) floors 191 Hickory h do
—Elijah (Irene D) lwyr and dist gen counsel Farm Credit District of Spfd 310 State h at Longmeadow
—Fred C (Rose E) h 23 Winthrop
—Fred F (Linda M) clk WSpfd h 70 Greene
—Frederic S (Mary T) bartender 2173 Main h 54 Cornwall
—Gabriel h 23 Wolcott
—Hattie Belle Mrs (Mrs Anthony's Nursery School) 191 Hickory r do
—Henry T (Catherine M) laborer USA h 592 Newbury
—Jennie wid John h 715 Dwight
—Joseph J h (374) 2132 Main
—Mary C supv TelCo r 90 Weymouth
—Melvin r 2787 Main
—Nazha M wid Charles A h 274 Franklin
—Nora nurse emp 1414 State r do
—Richard R constrwkr r 191 Hickory
—Robenia F h 312 Union
—Theresa M clk TelCo r 592 Newbury
—Thomas C (Jessie) pres-treas Bond Cafe Inc 2173 Main h 282 Roswell av
Anthony's Mrs Nursery School (Hattie Belle Anthony) 191 Hickory
Anti Adam (Anna C) mach VNInc h 70 York
—Ernest (June) h 519 Hancock
—Richard D repairman BSTWks r 70 York
Antico Bianca married Albert Panzette
—Bruno D (Concetta) foreman Westinghouse h 278 Pine
—Joseph (Mary) constrwkr h 12 Maynard
—Salvatore stripper Thompsonville Conn r 12 Maynard
Anti-Defamation League of B'nai B'rith Mrs Thelma L Keitlen dir social service (424) 115 State
Antil George O (Marion S) h 10 Milford
—William M (Yolande T) clk 1295 State h at Willimansett
Antiles Abner (Ida E) (Springfield Smoked Fish Co) rear 127 Ferry h 21 Mayo
—Leonard student r 21 Mayo
—Samuel student r 21 Mayo
Antiposti Neilo S (Wilma I) partsman 603 Columbus av h 56 Gralia dr
Antique Exchange (Tryhon Y Nissopoulos) 634 Dwight
Antoine George M (Beatrice M) mach opr 465 Taylor h (384) 2132 Main
Antol Michael (Katherine) constrwkr WSpfd h 27 John
Antoloni Joseph emp 132 State r 180 Union
Anton Charles baker's helper 355 Chestnut r 383 Page blvd
—George grinder AmBCorp r 2882 Main
—George A Jr (Jeannette) cook 680 Worthington h 683 do
—Ida B Mrs wrapper GBCo h 11 Grove
—John G (Mary P) emp The Highland Hotel h 59 Fort Pleasant av
—Joseph S (Ruth E) constr foreman Holyoke h 20 Wolcott
—Marcel (Ann R) plant supt 320 Parker IO h 59 Fox Hill rd
—Paul F (Caroline E) baker emp 328 Columbus av h 106 Suffolk
—Philip J (Elena C) postal trans clk h (6) 940 Worthington
—Robert J (Delight J) timekpr AmBCorp h 15 Jenks
—Ruth E Mrs clk TelCo r 20 Wolcott
Antona Carlo (Angelina M) dripman SGLCo h 65 Burghardt
—John J (Josephine J) methods eng Westinghouse h 65½ Burghardt
—Josephine J Mrs radiowkr Chicopee r 65 Burghardt
Antonchuck Mary wid Anasin r (33) 18 Mattoon
Antone Beauty Salon (Louis Megazzini) (403) 1383 Main
Antonio James r 32 Plainfield
—Leo sweeper Westinghouse r 24 Gardner pl
Antoniszyn Rose A wid Lucas r 355 Nottingham
Antonoff Olga Mrs r 146 Essex
Antonopoulos Konstaninos D (Gladys M) watchman 1528 Main h 29 Seymour av
Antonowicz Anthony (Helen M) molder 262 Liberty h 472 Newbury
—Ella M Mrs bakery helper A&PCo h 118 Wait
—Victor F (Lorraine R) grinder E Longmeadow h 37 Lansing pl
Antonowitz William emp city r 241 Worthington
Antonucci Angelo (Paulina) emp city h 9 Amboy ct
—Orazio A (Elida A) emp city h 56 Victoria
Antonwicz Bruno (Dorothy) h 20 Auburn
Antony Elaine L nurse's aide 26 Ridgewood ter h 494 Hancock
—Gabriel (Gabriel Antony & Co) (608-610) 1562 Main r inq do
—Gabriel & Co (Gabriel Antony) adv (608-609-610) 1562 Main
—Kisnia wid William r 17 Franklin
—Stanley (Rosemary E) rem to Florida
Antonyk Steve (Anna) trucker VNInc h 39 Beauchamp
Antorelos Charles r 29 Elliot
Antos Lillian Mrs emp 50 Maple r 25 Princeton
Antosz Adele P clk USA Armory sq h at Northampton
Anufriew Gennady (Alexandra A) draftsman (553) 31 Elm r 422 Chestnut
Anuswith Edwin J (Elisabeth) civil eng Westover h 82 Flint
Anyon William T (Gertrude L) mail handler B&A h 50 Jenness
—William T Jr (Barbara) emp G&BMfgCo h 20 Noel
Anzalotti Frank J (Pasqualina) (Frank's Package Store) 318 Locust h at Longmeadow
—John (Anna) dyer emp 109 Mill h 61 Davis
—John L in USArmy r 61 Davis
—Joseph L (Theresa) draftsman 644 Monsanto av IO r 9 Otis ct
—Mafalda married Ronald Heywood rem to Agawam
—Mario M mach opr VNInc r 333 Eastern av
—Matilda R clk TelCo r 61 Davis
—Pasquale J (Lorraine M) clk 366 Walnut r 46 Melrose
—Salvatore (Anna) grocer 366-372 Walnut h 333 Eastern av
—Salvatore Jr student r 333 Eastern av
—Sophie M clk 548 Page blvd r 61 Davis
Anziano Anthony (Anna) h 113 Cedar
—Felix C (Rose A) pres-treas Springfield Stamp and Die Co Inc 329 Dwight h 1416 Page blvd
—Gordon C in USArmy r 1416 Page blvd
Anzolotti Albert A (Pasqualina) boner 385 Liberty h 139 Dickinson
Apelbaum Jacob B (Pauline) h 85 Fort Pleasant av
Apex Cleaners (Max Y Litman) 887 Sumner av
Apfelbaum Hans J (Eva M) eng 67 Lakeside h do
Apone John A tchr Classical Junior High School 235 State h at Ludlow
Aponte Charles r 93 Wakefield IO
Aposlolopoulos George restwkr 1795 Main r 1797 do

See DEVENS REALTY CO. 31 ELM STREET TEL. RE 9-1513 FOR A HOME OR MORTGAGE LOAN

1490 MAIN ST. SPRINGFIELD FINANCE CO., INC. Tel.
General Loans — Springfield Acceptance Co. — Auto Financing RE 4-3193

Appicelli Alphonse (Catherine) brewerywkr Williamansett h 52 Wilmont
Applebaum Eileen M socialwkr SHosp r 87 Bancroft
—Israel (Rose) peddler h 87 Bancroft
—Jeanette wid William W clk 1414 Main h 66 Mill
—Samuel (Carole H) TV repairman 34 Pearl h 77 Jardine
—William W (Ruth) h 20 Sachem
Appleby Harry clk PO r 17 Clantoy
—Kenneth W (Alda J) wrecker WSpfd h 108 Athol
—Sanford H (Alice G) h 31 Ledyard
—Sanford H Jr polisher 41 Mill r 31 Ledyard
—Stanley T (Anna K) wrecker WSpfd h 35 Cambridge
Appleman Albert (Eleanor L) adv dir Spfd Hockey Assn h 11 Turner
Apples Richard (Jeanette M) emp HSDiv h 40 Hebron
Appleton Anne R r 156 Alden
—Arthur T (Alice F) elec eng Westover h 65 Wellington
—Bros (Louis and John Appleton) meat 108-110 Oak Grove av
—Elizabeth G wid Wilbert D receptionist cashier Mass Hospital Service Inc (325) 130 Maple h 70 Cuff av
—Harold G (Yelli) emp MCCo h 177 Carew
—Janet curator children's work G W V Smith Art Museum and artist 65 Wellington r do
—John (Nellie D) (Appleton Bros) 108 Oak Grove av h 156 Alden
—John P Jr elec Holyoke r 156 Alden
—Julius H (Louise B) lwyr (Allen Yerrall Appleton & Thompson) (1013) 1387 Main h at Longmeadow
—Leirion H wid Edward A h 313 Maple
—Louis (Theodora) (Appleton Bros) 108 Oak Grove av h 30 Edgewood
—Robert L (Joyce C) in USArmy h (D) 607 Bay
—Rose H Mrs draftsman 100 Chestnut r (5) 431 do
—William T (Eleanor) h 177 Carew
—William T Jr (Rose H) tire builder USRCo h (5) 431 Chestnut
Appleton's Adjustment Service Harold R Parker mgr (423) 115 State
Appley George A (Hazel M) boiler insp (612) 95 State h 212 Westford cir
—Kathryn P r 212 Westford cir
Apremont Apts 72 Pearl and 23 Pearl st pl
—Barber Shop (James Basile) 117 Chestnut
—Lanes Elliott M Davis mgr bowling alleys 17 Pearl
—Restaurant & Cafe Inc Armedio Raimondi pres George J Penna v pres Chester Zenone treas 460 Bridge
—Triangle bounded by Pearl Chestnut and Bridge
Apts Charles W (Eleanor E) insp 2155 Columbus av h (A) 72 Lionel Benoit rd
—Marguerite W steno 21 Logan h (3) 125 Magazine
—Marguerite W wid Samuel tech sec Simmons Co 21 Logan h (12) 125 Magazine
Aquarium Center The (Jacob R Lever) 969 Columbus av
Arabik Bronislaus S policeman r 1445 Wilbraham rd
—Mitchell S policeman r 1445 Wilbraham rd
—Stanislaw L h 1445 Wilbraham rd
Aranow Walter A (Zedra J) lwyr (Anderson & Aranow) (535-537) 31 Elm h 116 Wayne
Aranzo Caesar P foundrywkr 295 Pasco rd IO h 16 Beacon
Arasimowicz Anna M cook r 106 Chestnut
Arbogast Raymond (Dolores) mach opr HSDiv h 712 Boston rd
Arbor Cafe Inc Mrs Ruth L Bretta pres Edwin J Bretta treas 73 Worthington
Arborio Anthony M (Mary L) yardman 50 Hillman h 38 Biella
—Louis F elec emp 211 Worthington r 38 Biella
—Mary L Mrs cafeteriawkr 1170 Carew r 38 Biella
Arbour Eileen cost clk 95 Fisk av h at Chicopee Falls
—Florence E Mrs ward sec 759 Chestnut r 42 Montmorenci
—Martial h 32 MassAv
—Roland A (Alice R) sign painter Westfield h 34 MassAv
—Roland P (Florence E) insp USA h 42 Montmorenci
Arbuckle Wesley M (Marion P) rem to Longmeadow
Arcade Bdg 163 to 171 State office entrance 167 do
—Dollar Cleaners (Leo R Arlen) 186 State
—Pharmacy (Maurice J Posnick) 190 State
—Soda Shop (Fred Hackstock) 169½ State
—Studio photos (204) 167 State
—Theatre Arthur F Darley mgr 171 State
Arcadia The apts 10 Myrtle ter
Arcand Albert W (Lucille) mach opr USRCo h 48 Calhoun
—Joseph M (Rose I) grinder AmBCorp h 16 Broad

ARCAND
—Roy A (Priscilla J) mach AmBCorp h 348 Page blvd
—William A h 20 Warren pl
—William F (Gloria C) trk driver GBCo h 506 Plainfield
Arch Cafe The (Edward B Fleming) rest 1737 Main
—Joseph G shipping clk 53 Hillman h 511 Hancock
—Novelty Co 1736 Main

ARCH TAXI CO
(Michael E Burke and Homer R Angers) 24 hour service stands at Bridgway Hotel 137 Bridge 1805 Main 137 Bridge tel RE 6-7737 1805 Main tel RE 3-3953 and RE 4-5832—See p 241

—The apts 19 Arch
—& Ace Taxi Co (Michael E Burke and Homer R Angers) 1805 Main
Archacki Mary account checker 1250 State h at Somers Conn
Archambault Aline A clk (206) 95 State r 31 Worcester av
—Alphonse A (Lea B) (Colonial Painting Co) 195 Eddy h do
—Armand R (Blanche) h 36 Portland
—Beatrix C receptionist 134 Chestnut r 120 Powell av
—Edward W (Gloria A) yard brakeman NHRR h 33 Fort Pleasant av
—Eugene R student r 120 Powell av
—Heliodore A (Annette A) (Industrial Engineering Service) 120 Powell av h do
—Henry J (Lucille M) floor sander emp 28 Donald h 57 Greenwich
—Jeannette R clk 61 Bliss r 23 Shillingford
—Joseph R (Margaret C) prod asst USA h 23 Shillingford
—Louis C (Condyea E) assembler E Longmeadow h 182 Garland
—Margaret clk 1897 Columbus av r 23 Shillingford
—Margaret L clk 26 Byers r 24 Mill
—Marie A Mrs h 31 Fort Pleasant av
—Napoleon H (Yvonne C) carp h 40 Adams
—Oliva (Eva) floor sander 28 Donald h do
—Origene (Florine) bdg materials Chicopee and trucking 31 Worcester av h do
—Raymond A (Laura M) emp AmBCorp h 302 Island Pond rd
—Rita C copy girl 340 Main r 36 Portland
—Robert F (Winifred) assembler AmBCorp h 38 Thomas
—Roger F (Shirley) rem to Chicopee
—Roger L (Yvette C) printer Holyoke r 153 Dartmouth ter
—Viateur H (Rita R) mason h 56 Greenwich
—Yvette C Mrs clk of corp Joseph Chapdelaine Inc 153 Dartmouth ter r do
Archambeau Iola R clk TelCo h 1750 Dwight
—Leo rem to Holyoke
—Lydia Mrs h 25 Huntington
—Una J nurse VNA r 25 Huntington
Archambeault Aldey rem to CFalls
—Claire cashier WSpfd r 36 Portland
—Leo student r 36 Portland
Archambo Wilfred G (Dorothy M) slsman E Longmeadow h 140 Carver
Archer Eugene O (Helen R) emp StRy h 898 Chestnut
—Mary wid Eugene r 56 High
—William J (Patricia J) postal trans clk h 37 Greenwich
Archibald Alice C wid George O r 33 Crystal av
—Bryan F Rev (Jane L) pastor First Baptist Church 649 State h 6 Cornell
—Charles W (Oressa W) slsman 333 Belmont av h 33 Crystal av
—Charles W Jr student r 33 Crystal av
—Ida L wid George H dipper Suffield Conn h 33 Bay
—Lucille emp USEnvCo h 392 Allen
—Marion L wid James A housewkr h 67 Charles
—Robert E (Nancy) in USNavy r 33 Crystal av
Archibalde Leo trk driver 190 Chestnut r 37 Forest
Archidiacono Anthony J (Constance) trk driver 108 Alden h 51 Nelson av
—Enrico E (Lorraine E) contr 113 Norfolk h do
—Frank (Lucy) (Archie's Service Station) 462 Central and contr 46 Wendover rd h do
—Gregory (Amelia A) (Archie's Service Station) 462 Central h 1110 Parker
Archie's Service Station (Frank and Gregory Archidiacono) gasoline 462 Central
Arcobello Mario D (Ann A) clk Union Trust Co 1351 Main h at Ludlow
Arcouette Jacquelyn R atdt 516 Carew r do

Arctic Fur Shop (Bennie Paros and Benjamin Schneider) 163 State
Arden Electric Co (Bruno J Ardenghi) 46 Colchester
Arden's Dress Shop Mrs Constance M Kneifel mgr 1394 Main
Ardenghi Bruno J (Mary C) (Arden Electric Co) 46 Colchester h do
Ardiff Robert E (Rhoda L) facility assigner TelCo h 62 Warner
Ardis Charles W (Helen J) mach 294 Plainfield h 366 do
Ardison Robert J (Elizabeth W) dir field service 1295 State h at Wilbraham
Ardito A Arthur (May R) pres Boston Sea Food Inc 982 Main h 15 Burns av
—Anna wid Angelo r 41 Long View
—Caesar (Carmela) janitor 1319 Main h 21 Oswego
—Philip (Rosa) patternmkr HB&ACo h 242 Orange
Ardizoni William r 1400 State
Ardizzoni Dolores R wid Caesar R h 117 Almira rd
—Ninfa E wid Arnold h 350 Chestnut
Ardolini Antonio L variety store 904 Main h 14 Wilcox
Ardolino Antonio (Patricia) trk driver 34 Front IO h 13 Amity ct
—Carmino J (Marie J) mach opr Westinghouse h 43 Campechi
—Patricia Mrs clk 1315 Main r13 Amity ct
—Phyllis M priv sec 465 Taylor r 309 do
Arduin Helene V r 90 Revere
—Julia E r 100 Revere
Arduini Raymond A (Suzanne L) (Autotrim Co) 22 Taylor h 36 Saratoga
Arduino Francesco L (Pauline E) h 180 King
—Joseph F (Barbara E) supv VNInc h 180 King
Areias Emma A Mrs insp Chicopee h 31 Oswego
Arel Bruna M Mrs clk 1665 Main r 15 Stafford
—Francis C (Bruna M) trk driver 1803 Columbus av h 15 Stafford
—Hector J (Ora M) plater Titeflex Inc h 22 Massreco
—Ida wid Raymond r 27 Bliss
—Mildred E Mrs mgr Hollywood Permanent Wave Shoppe (304) 1562 Main h (7) 691 State
—Theodore R woodwkr HSDiv r 22 Massreco
Arena Anthony C (Norma E) cafeteriawkr GBCo h 199 Morton av
—Fred J (Margaret) maintman GBCo h (8) 9 Sherrington ct
—Frederick plumber h 11 Dale
—Joseph chef 1414 Main r 1793 do
Arenius Alfred A special agt 1250 State h at Longmeadow
Arens Charlotte Mrs r 94 Shattuck
Arenson—see Aronson
Arey Ivan mach VNInc r 49 Montrose
Argentine The apts 127 Spring and 94 Pearl
Argiro Clelia B photostat opr 125 Paridon h at E Longmeadow
—Dorothy M Mrs insp Chicopee h (8) 931 Worthington
—Filice J (Rose L) rem to Agawam
—Josephine baker emp 1454 Main h at WSpfd
Argosy The apts 543-549 State
Arhambeau Alfreda M seamstress 33 Lyman r 1750 Dwight
Ariel Douglas D insp 78 Island Pond rd r 178 Boston rd
—Edna M Mrs cafeteriawkr SHosp r 178 Boston rd
—M Kingsley (Edna M) insp Boston h 178 Boston rd
—Virginia E teller Spfd Safe Deposit & Trust Co r 178 Boston rd
Arieti Albert U (Cora M) draftsman USA h 67 Biltmore
—Eugeno (Assunta) h 114 Redden
—Stella M priv sec (502) 145 State r 114 Redden
Arillotta Antonio (Catherine) h 86 Florence
—Dominick (Rose) peddler h 79 Ashley
Aring Walter J (Emma A) real est (653) 31 Elm h at Buckland
Arkay Shops (Benjamin R Lurie) women's clothing 345 Bridge
Arlan Alexander (Edna M A) (East Springfield Roofing Contractor) 58 Price h do
—Edna M A Mrs clk 58 Price r do
Arlen Leo R (Estelle J) (Tip Top Cleaners) 580 St James av and (Arcade Dollar Cleaners) 186 State h 139 Osborne ter
—Ralph L in USArmy r 139 Osborne ter
Arlingsworth Earl (Ruth) freight handler h 75 Orchard
Arlington The apts 323 Central
Arliston Charles eng 1757 Main r do
Armand Henry D (Nanette) mach opr USA r 107 Greene
—Rosa wid Michele h 107 Greene

BRADFORD W. LEETE - Complete Insurance Service
ROOM 320, 293 BRIDGE STREET
TELEPHONE REPUBLIC 3-0050

PUNDERSON COAL CO. OIL — COAL — COKE
MOBILHEAT OIL BURNERS
29 LOGAN and (409) 145 STATE Tel. RE 4-5631

FIELD, EDDY & BULKLEY
1200 MAIN STREET
PHONE RE 4-1112
INSURANCE
Policies of Every Kind in All the Best Companies

TELEPHONE RE 3-5174 SPRINGFIELD
G-W GRAHAM-WALLENGREN FUNERAL HOME
619 STATE STREET SPRINGFIELD

Armand's Beauty Salon (Joseph A Paquette) (3d fl) 1421 Main
—Dry Cleaning (Armand R LaRoche) tailors 62 Oak IO
—Restaurant (Armand A Joubert) 473 State
Armata Joseph P (Louise S) dropforger MDFCo h 80 Upland
—Walter J (Bertha M) grinder Westinghouse h 217 Edendale
Armenian Apostles Church 135 Goodwin IO
Arment Alfred R mach opr HSDiv r 219 Tyler
Armeson Percy H (Gertrude R) mgr 21 New Dwight h at Longmeadow
Armfield Harry A (Lessie B) mech 1162 State r 135 Westminster
—Hattie wid Charles M h 106 Patton
—Robert A (Carrie E) h 179 East
Armida Charles (Gina P) cook 555 Worthington h 125 Nottingham
—Gina P Mrs hostess 555 Worthington r 125 Nottingham
Arminio Anthony A (Anita D) mgr 66½ Vernon h 97 Shefford
—Ciro G (Filomena M) rem to Wilbraham
—Gaeton A (Josephine) rem to Elizabeth NJ
Armitage David P (Dorothy L) mach adjuster USA h 515 Page blvd
—Donald R elec emp 673 White r 31 Buchholz
—George H (Pauline H) factory rep NY h 31 Rollins
—Harold R (Marjorie P) elec 29 Kendall h 31 Buchholz
—Walter E (Cora M) h 18 Wellesley
Armory Auto Supply (Peter J Gray) 451 State
—Candy Co (Frederick J Zeviesele) conf 489 State
—Grill Hall 21 Walnut
—Grill Inc Anthony R Delizia pres-treas cafe 19-23 Walnut
—Hill Print (Frank E Rosenberg) printers 191 Chestnut
—Hill Target Co (Frank E Rosenberg) target printing 191 Chestnut

ARMORY LEHIGH FUELS INC
EDWARD R HASS pres-treas
DISTRIBUTORS OLD COMPANY'S LEHIGH COAL
ANTHRACITE COAL
BITUMINOUS COAL
CONN COKE
FUEL OILS
HEAT CONTROLS
OIL BURNERS SALES & SERVICE
OFFICE AND YARD 215 ALBANY TEL RE 2-5137 —See Back Cover

—Lunch (Mrs Stella Baldiga) 144 Armory
—Service Station (Henry A Hudon) gasoline 90 Magazine
—Wrecking Co (Joseph Barez) building wreckers 21 Hannon
Armour Arthur A (Pauline P) painter h 106 Champlain av IO
—Ralph A (Helen L) slsman h 205 Norfolk
—Samuel E (Ethel E) artist 27 Greenbrier h do
—& Co Wendell M Gosse mgr meat 152 Lyman
Arms Howard R restwkr 1478 Main h (453) 2142 do
—Walter E eng B&M r (8) 529 Union
Armstrong Alice W Mrs clk Third Nat Bank & Trust Co r 95 Athol
—Aluminum Window (Leonard B Paul) storm windows (202) 292 Worthington
—Barbara A mach opr DMCo r 28 Rittenhouse ter
—Barbara H packer DMCo r 81 Manitoba
—Cecelia Mrs emp Carl F Svoboda r 301 Holcomb rd
—Clara wid Owen rem to Barre
—Daily Sports Inc Stanley Zaleski mgr publishers (300) 33 Lyman
—Doris clk MCCo h (11) 21 Spring
—Dorothy r 20 School
—Earl W h 26 Buchholz
—Earl W Mrs (Maud L) died Sept 18 1955 age 67
—Edward H (Nettie) asst supt 73 State h at Feeding Hills
—Eliza wid Joseph died Aug 16 1955 age 89
—Ellen Mrs r 40 Temple
—Ellen I bkkpr 707 State r 77 Biltmore
—Emma wid Thomas r 26 Ridgewood ter
—Ernest W (Janet F) h (4) 191 Pine
—George R h 95 Athol
—George R Jr (Alice W) clk PO r 95 Athol
—John K student r 42 Mandalay rd
—John R H (Helen H) mgr J S Woodhouse Co 88 Birnie av h at Sheffield
—Joseph H (Mary) painter emp John A Payer h 35 Sycamore
—Joseph M (Loretta L) field service eng h (2D) 83 Longhill
—Katherine J r 37 Elliot
—Marguerite h (4) 105 High
—Marion R Mrs bkkpr MDFCo r 33 Woodlawn
—Mary wid Robert J matron 36 Court h 80 Clantoy
—Mary E married James O'Connor
—Patrick trk driver 245 Chestnut r 171 do
—Philip P h 143 Marion

—Philip P Mrs (Josephine M) died Apr 11 1955 age 81
—Ralph A (Avice E) associate counsel MMLInsCo h 42 Mandalay rd
—Robert A student r 42 Mandalay rd
—Robert F (Roma W) rem to NY
—Ruth E r 95 Athol
—Thomas H (Gazella) slsman h (2B) 40 Manor rd
—Verna H wid Robert L nurse 81 Manitoba h do
—William A (Jean C) mach opr WSpfd h 24 Buchholz
—William M r 37 Sycamore
—Willie (Mary L) grinder CVMfgCo r 48 Catharine
Arnaud Veronica J wid Frederick h rear 119 Edgemere rd
Arndt Albert H (Doris V) bagger MCCo h 118 Hampden IO
—Julia R Mrs h (7) 959 Main
—Leonard A r (7) 959 Main
—Leroy P (Muriel G) dist mgr 340 Main h 265 El Paso
—Muriel G Mrs typist SOD r 265 El Paso
—William L r (7) 959 Main
Arno Anthony J supv MBCo r 737 Allen
—Dominick J (Pauline M) shoe repr 976 Main h 737 Allen
—Pauline M Mrs clk 1127 Columbus av r 737 Allen
Arnold Alan F (Cecile B) slsman 707 State h 69 Ionia
—Alice clk (604) 1387 Main h at Feeding Hills
—Alice M Mrs clk (203) 95 State h at Feeding Hills
—Arthur mach opr Chicopee r 32 Seventh
—Arthur A Jr (Frances W) slsman 130 Maple r 6 Eton
—Barbara J bkkpr (503) 1200 Main r 2416 Wilbraham rd
—Carol A clk TelCo 85 Chestnut h at Agawam
—Donald B (Calma M) tool crib atdt CBCo h 1157 Boston rd
—Doris M Mrs h 111 College
—Doris M Mrs charwoman SF&MInsCo r 72 Melrose
—Ernest S (Nettie S) h 120 Washington rd
—Eva L wid Arthur M h 2809 Main
—Frank (Mattie) h 105 Congress
—Fred J (Doris E) acct 93 Orleans h 46 Chalfonte dr
—Frederick (Elizabeth R) mach opr PM&GCo h 36 Deeryfield av
—George J (Nellie M) foreman MCCo h 2416 Wilbraham rd
—Gerald J (Yvette E) constrwkr h 95 Gardner
—Gertrude M Mrs supv 25 Willow r 74 Laurence
—Irene E clk-typist 263 State r 25 Larkspur
—Joan rem to Hazardville Conn
—John printer emp 29 Worthington r 1036 Main
—Joseph S (Lucy L) emp MCCo h 219 Pendleton av
—Joyce A mfr research Cincinnati Ohio r 25 Larkspur
—Kenneth N clk MMLInsCo r 25 Larkspur
—Louis r 72 Melrose
—Louis J r 956 Worthington
—Marjorie C wid Norman V ticket clk B&A h (3) 6 Piney pl
—Matthew D (Dorothy E) v pres-asst treas Hampden Savings Bank 19 Harrison av h at Longmeadow
—Maxime J (Mary I) platformman RyEx h 75 Saratoga
—Michael emp ASCo r 1839 Main
—Nason E (Irene E) h 25 Larkspur
—O Carroll Rev (Elizabeth V) pastor Park Memorial Baptist Church 4 Garfield h 21 Mountainview
—Philip E (Alice M) supv USA h at Feeding Hills
—Phyllis B steno SF&MInsCo r 1157 Boston rd
—Robert B (Ruth B) slsman 45 Pomona h 191 Boston rd
—Robert E (Hazel S) h 1663 Dwight
—Samuel E (Louise J) h 246 Middlesex
—Walter E cleaner emp 1477 Main r 72 Melrose
—Wayne E (Theresa M) painter Aldenville h 22 Prescott
—Wendell J (Gertrude M) mail sorter B&A h 74 Laurence
—William D r 24 Manchester ter
—William P (Nannie) aircraft mech E Hartford Conn h 142 Cedar
Arnold's Foot Health Shoe Store (Arnold and Max Becker) 327 Bridge
Arnum Arlene Mrs elev opr 1597 Main r 46 Pendleton av
Aron Julius (Park Manor-Caterers) 148 Fort Pleasant av h at Hartford Con
Aronne Blaise A (Regina M) (Reggie's Snack Bar) 248 Plainfield h 270 do
Aronson A Paul (Mary R) slsman h 107 Maryland
—Anita Lee typist USA r 107 Maryland
—Arnold (Rita B) pres-treas National Transparent Plastics Co 52 Front IO h 50 Bellevue av
—Elliet N mgr 51 Front IO r 50 Bellevue av

—Esther wid Harry r 50 Bellevue av
—George (Mollie E) (Standard Office Supply Co) 34 Taylor h 186 Woodlawn
—Harry (Betty) slsman Hartford Conn h 27 Olmsted dr
—Herbert M slsman 51 Front IO r 50 Bellevue av
—Hillard J (Selva) rep MMLInsCo (503) 1200 Main h at Holyoke
—J Joseph (Fannie W) (Aronson's) 1103 Main h 28 Gillette av
—Matthew C student r 27 Olmsted dr
—Milton J (Bessie S) tchr music (305) 1694 Main h 850 Sumner av
—Richard M student r 50 Bellevue av
—Robert H (Gladys M) (Aronson's) 1103 Main h at Longmeadow
Aronson's (J Joseph and Robert H Aronson) men's furnishings 1103-1111 Main
Aronstam Annie wid Frank r 26 Greenleaf
—Doris S Mrs (B & R Dress Co) 348 Bridge r 35 Bronson ter
—Milton H (Doris S) lwyr (304) 14 State r 35 Bronson ter
Arooth Joseph (Jane S) supv USA h 1226 Bay
—Michael (Isabel V) in USAirForce h 503 Forest Hills rd
—Peter G (Frances S) (Orchard Mill & Lumber Co) 49 Pinevale IO h at Wilbraham
—Salem G (Dora R) emp St Michael's Cemetery h 681 Parker
Arpaio Joseph M policeman Washington DC r 21 Cedar
—Nicola C (Rose E) sec DelVecchio & Arpaio Inc 355 Walnut h 21 Cedar
Arpin Cora mach opr 327 Belmont av h (4) 370 do
—Joseph h 220 Centre IO
—Joseph A (Cecile E) h 67 Holly IO
Arrab James (Selma) grocer 694 Dwight h 29 Ardmore
—Julia clk MMLInsCo r 29 Ardmore
—Lilia married Carmen Caliento
—Maria comptometer opr 1421 Main r 29 Ardmore
—Nabeha clk MMLInsCo r 29 Ardmore
Arrighi Anthony (Mary V) (Sugar Bowl) 1223 Sumner av h 31 Hastings
—Anthony Jr student r 31 Hastings
—Lorenzo (Theresa A) slsman h 77 Newton rd
Arrington Robert T (Patience J) h 34 Winchester
—Zoe W Mrs clk 282 Dwight h 220 Oak Grove av
Arrow Automatic Products Corp Frank Hawley pres Patrick J Byrne treas screw mach products 616 Berkshire av
—Elastic Co Inc Joseph Spiegel pres Charles Ratner clk Moses Ratner treas mfrs (3d and 5th fls) 48 Hampden

ARROW GUIDES AND MAPS
The Price & Lee Co publishers (504) 1653 Main—See p 210

—-Head Fruit & Produce Co (Edward J Flanagan) whol 207 Chestnut
Arrowsmith Gloria L acct clk USA h at Southwick
—Samuel mach opr Smith & Wesson Inc r 26 Hunt
Arruda Joseph (Joyce) baker emp 799 Liberty h 26 Vermont
Arsalnian George (Susan) route slsman WSpfd h 94 Lionel Benoit rd
Arsenault Adelard (Ann) elec emp 198 Chestnut h 88 Hall
—Arthur A (Rose P) h 37 Rutledge av
—C Robert in USMarines r 85 Fernwold
—Constance M stitcher 33 Morris r 37 Rutledge av
—Francis R in USMarines r 85 Fernwold
—Herbert r 122 Chestnut
—John J (Alphonsine G) serviceman 2387 Main h 949 Chestnut
—L Paul emp 644 Monsanto IO r 85 Fernwold
—Leger J (Elizabeth) mach opr USRCo h 85 Fernwold
Arsenian Seth (Alberta G) prof Spfd College h 75 S Branch pky
Arslan Arthur M (Sofia M) h 37 Colchester
—Mary M wid Malke M conf 824 State h (8) 820 do
—Sargon A (Shmune) mach opr SETCo h 37 Colchester
Arslanian Charles (Marion B) butcher Chicopee h 49 Bristol
—Charles (Satenig) h 661 Sumner av
—John rem to Bedfrod
—Leon (Helen) packer H L Handy Co h 122 Malden
—Oscar (Margaret P) meat packer H L Handy Co h 120 Malden
—Walter (Lillian M) mech 259 Page bvld h 1452 Carew

ART CEMENT PRODUCTS COMPANY
(Decio M Torricelli) manufacturers of septic tanks 1699 Page blvd tel LI 3-3924—See p 231

—Cleaners & Dyers (Michael A Masciotra and John S Giusto) 180 Orange
—Dental Laboratory (George J Cadieux) (508-510) 1537 Main

Sales — Rentals **EDW. J. MURPHY CO., INC. - REALTORS** **Management**
Mortgage Loans **1537 MAIN STREET - - - Tels. RE 3-3147, RE 3-3148** **Appraisals**

—Photo Co Arlon J Ross pres Mrs Mae L Ross v pres David A Ross clk coml photographers 10 Sherman
—Service Co (Walter J Les and Leslie G Mann) artists (311) 1694 Main
—Shoppe (Mrs Dorothy A Phaneuf) art materials 15 Catharine
—Theatre (Warner Bros) 1670 Main
Art's Auto Body (U Arthur Menard) auto painters 109 Carew
Arterton Charles L (Irene T) underwriter SF&MInsCo h 104 Stuart
Arthur Albert C emp PO r 38 Governor
—Dorothy wid John h 83 Knollwood
—Nicholas (Josephine M) projectionist 2645 Main h 38 Governor
—Peter (Martha) radio tech Chicopee r 83 Knollwood
—Richard printer Chicopee r 38 Governor
—Robert E (Dorothy M) chief industrial div USA h 6 Armory sq
—Robert M (Betty A) TVman 198 Dickinson h 31 Dorset
—Roy A (Susan) postal trans clk h 93 Beaumont
—Thomas J (Dora T) brushmkr Easthampton h 81 Knollwood
Arthur's Home Supplies (Arthur Stein) house furnishings 9 Stratford ter
Artiano Aldo A (Elizabeth A) brushmkr Easthampton h 718 Carew
—Aniello A (Assunta A) h 720 Carew
—Assunta A Mrs fitter 1414 Main r 720 Carew
Artin Edward (Dorothy L) associate editor 47 Federal h at WSpfd
Artioli A & Sons (Louis S Artioli) carps 120 Maynard
—Alfred F carp apprentice r 120 Maynard
—Donald R (Alice) ironwkr h 36 Dickinson
—Ettore E (Argia C) steamfitter USRCo h 89 Strong
—Guido (Mary P) molder 616 Berkshire av h 1070 Parker
—Henry C (Eleanor M) springwkr 654 Carew h do
—Louis J (Mary V) ordinance eng USA h 171 Patriica cir
—Louis S (Argia) (A Artioli & Sons) 120 Maynard h do
—Norma J tel opr TelCo r 184 Winton
—Quirno (Ethel R) meat cutter 2018 Main h 184 Winton
—Russell N clk 2092 Main r 184 Winton
—Victor N monotype opr 53 Hillman r 1070 Parker
Artruc Ernest E (Imogene R) mach opr MDFCo h 415 Plainfield
Arts Novelty Store (Arthur L Roberts) variety 517 Belmont av
Artted Co Inc Arthur L Demers pres electronic equipment (6th fl) 367 Worthington
Artuph Roman Z (Rose M) grinder MDFCo h 1657 Dwight
Arunhammer Rose r 63 Spring
Arvanitis Bessie clk 55 Elm r 47 Bellevue av
—Constantine G in USArmy r 47 Bellevue av
—George V (Helen G) (Depot Lunch) 459 Dwight and (Depot Parking Lot) 457 do h 47 Bellevue av
—Joanne G clk 55 Elm r 47 Bellevue av
—Kostantinos V (Helen S) h 63 Bloomfield
—William G with Depot Lunch 459 Dwight r 47 Bellevue av
Arvard Julia electronicwkr (6th fl) 367 Worthington r 379 Page blvd
Arvidson Beatrice E sec 365 State r (7) 976 State
Asarisi Ignacio P (Vincenza) h 74 Francis
—Marianna A key punch opr WECo r 74 Francis
Asbestos Workers Union Henry S Koziol business agt 21 Sanford
Asbury First Methodist Church 140 Florence
Aschenbach Esther E h 2473 Main
—Walter A Rev (Florence) h 61 Hall
Ascher Abe M grocer and meat 520 Union h 518 do
—Abe M Mrs (Ida M) died July 16 1955 age 62
—Alfred E (Helen C) with Auto Gear & Parts Co Inc 134 Dwight h 76 Spruceland av
—Bessie B wid Robert clk 1592 Main r 44 Sumner av
—Harold R (Jeanette A) (Harold R Ascher Funeral Home) 44 Sumner av h do

ASCHER HAROLD R FUNERAL HOME
(Harold R Ascher) "The Jewish Funeral Home of Western Mass" completely air conditioned adjoining parking area 44 Sumner av tels RE 4-5229 and RE 7-2991—See p 125

—Joseph (Marion) deputy sheriff and auctioneer (317) 31 Elm h 83 Brunswick
—Marlene S R med sec 40 Maple r 545 State
—Nathan (Esther C) pres-treas Auto Gear & Parts Co Inc 134 Dwight h 6 Oxford
—Raymond (Lillian V) lathe opr HSDiv h (5) 545 State
—Sidney (Blanche) h 108 Victoria
Aschettino Carlo mech USA r 117 Eastern av
—Carmela wid Joseph h 117 Eastern av
Ascione Anthony P (Louise M) assembler PMachCo h 41 Lansing pl
—Louise M tel opr TelCo r 41 Lansing pl
Ascioti Anthony F (Mery) printer 32 Cypress h 61 Kane
—Frank V (Nancy E) draftsman SETCo h 73 Kensington av
—Joseph V compositor Spfd Newspapers r 144 Oakland
—Nancy E Mrs clk MMLInsCo r 73 Kensington av
—Samuel N (Victoria M) h 144 Oakland
—Samuel R compositor Spfd Newspapers r 144 Oakland
Aseltine Reed C (Marge) v pres-treas New England Homestead Co (803) 29 Worthington h at WSpfd
Ash Abbie T wid John H h (30) 97 Spring
—June B Mrs clk 1295 State h at Ludlow
—Robert E (June B) maintman 1295 State h at Ludlow
—Thomas W r 36 Willow
Ashby Katherine G cashier 1548 Main h (6) 86 Byers
—William H (Bertha R) h 4 Darwell
Ashcraft Charles H h 72 Essex
Ashe Alice M Mrs tchr 59 Howard h at Holyoke
—Anna Mrs cleaner Mercy Hospital r 52 Kendall
—Barbara A married Joseph Kampa rem to Texas
—Catherine bkkpr 1496 Main h 68 Butler
—Catherine L r 18 Everett
—Daniel J (Rita M) motor vehicle opr PO h 18 Massasoit
—Daniel J Jr letter carrier PO r 18 Massasoit
—Donald E bricklayer Boston r 16 Thames
—Eileen C clk Boston r 43 Upland
—George A (Agnes M) receiving teller 36 Dwight h (4) 90 High
—Gregory M (Nora) emp city h 439 Franklin
—Herbert clk MMLInsCo r 43 Upland
—James C houseman SHosp r 18 Massasoit
—John B r 96 W Alvord
—John D rep (303) 121 Lyman h 95 Central
—John E (Mary M) firefighter SFD h 798 Newbury
—John T died Feb 20 1955 age 61
—Julia M supv 1454 Main h at Holyoke
—Mary A purchasing agt DMCo r 95 Central
—Mary J wid John T h 121 Patton
—Matthew C clk PO r 43 Upland
—Matthew J mech city r 439 Franklin
—Matthew J (Anna) emp city h 52 Kendall
—Maureen M nurse USAirForce r 43 Upland
—Maureen P clk TelCo 85 Chestnut h at W Springfield
—Michael died Apr 19 1955 age 68
—Michael J (Katherine) field supv 134 Cass h 91 Bloomfield
—Patrick J (Catherine C) emp G&BMfgCo h 96 W Alvord
—Pauline M h 39 Central
—Robert W (Camille G) trainman NHRR h 166 King
—Thomas student r 121 Patton
—Thomas B student r 43 Upland
—Thomas F (Winifred C) policeman h 16 Thames
—Thomas F Jr (Patricia M) investigator state h 73 Woodcrest rd
—Thomas J (Maria T) in USAirForce h 87 St Lawrence av
—Thomas J (Mary A) h 43 Upland
—Thomas J (Norma L) postmaster PO (142) 436 Dwight
—Thomas J Jr student r 45 Bonnyview
—William P firefighter SFD r 96 W Alvord
Ashelin Margaret mach opr Chicopee r 269 Union
Asher Arnold A (Mary H) slsman VNInc h 27 Wood Ridge dr
—Carol clk Smith & Wesson Inc r 885 Liberty
—Frank A (Marguerite C) slsman (610) 29 Worthington h 72 Florida
—George (Laura S) treas Main Motors of Springfield Inc 1071 Main h (3B) 86 Longhill
—Harry H (Sophie S) tailor 797 Belmont av h 73 Gilman
—Joseph P (Elaine) pres Main Motors of Springfield Inc 1071 Main r 73 Gilman
—Louis (Helen) trk driver's helper 220 Sharon h 661 Dwight
—Mary H Mrs priv sec The Third Nat Bank & Trust Co of Spfd r 27 Wood Ridge dr
—Mary K Mrs h 2612 Main
—Raymond H (Agnes M) h 885 Liberty
—Robert C (Concetta) assembler CFalls h 38 Hubbard av
—William A presser 21 Clinton r 25 Richelieu
Ashey Elizabeth A wid Sidney W h 418 Liberty
—Lillian R Mrs r 129 Greenwood
Ashford Mina E Mrs furn rms 28 Mattoon r do
—Rolin U (Mina E) maintman E Hartford Conn h 28 Mattoon
Ashland George H trk driver CFalls h 4 Searle pl
Ashlaw Shirley J nurse Mercy Hospital r do
Ashley Albert (Darlene) rem to California
—Bertha clk Chic h (3) 253 Union
—Daisy W wid Edmund r 1824 Parker
—George A handyman h 84 Cambridge
—Ines V Mrs emp CBCo h 30 Scott
—James F (Lillian A) welder Westinghouse h 59 Glenwood
—Louis A timestudyman CBCo r 30 Scott
—Louis L emp DMCo r 30 Scott
—Maude wid Horace r 43 Barrison
—Maurice (Mae B) mfrs agt 109 Bronson ter h do
—May E Mrs r 284 Orange
—May J wid Walter clk 199 Dickinson h 321 Belmont av
—Nelson H (Mae A) eng B&A h 258 Locust
—Raymond A (Evelyn F) shipping clk material handler CBCo h 55 Clayton
—Raymond R Jr (Alice U) elec 71 Braddock h 126 Osborne ter
—Ribbon Co (Roy W Marvin) 19 Rutland
—Robert E r 173 Oakland
—Robert E Jr trk driver 54 Waltham av h 284 Orange
—Roland S trk driver city r 418 Liberty
—Ronald G student r 418 Liberty
—Walter F r 266 King
Ashline Alfred A (Elsa M) foreman CBWWks h 145 Union
—Alfred A Jr clk 827 State r 145 Union
—Edward J (Eleanor J) mech 585 Main h 143 El Paso
—Frank A (Betty M) trk driver WSpfd h 145 Union
—Horace W (Ruth) emp (7) 1433 Main h 436 Allen
—Julia h (7) 16 Bayonne
—Shirley A clk 195 State r 145 Union
Ashton Anita R Mrs clk Ludlow r 19 Cortland
—Beverly A nurse SHosp 759 Chestnut h at S Hadley
—Darrell K student r 77 Kerry dr
—Florence E wid Percy r 341 Oakland
—Freeman G (Norine G) clk Chic h 415 St James av
—Georgia A wid Charles A h 30 Old Acre rd
—Paul M (Ruth B) physician (1) 11 High h at Longmeadow
—Phyllis R clk MMLInsCo r 19 Cortland
—Raymond E (Anita R) h 19 Cortland
—Stuart L postal trans clk h 87 Monmouth
—Tom (Edith) h 20 Conklin
—Vincent W (Lillian L) toolmkr 35 Hampden h 77 Kerry dr
Ashwell Cecile M Mrs emp 233 Carew r 25 Cass
—Edward C (Shirley J) trk driver h 24 Donald
—Fred T (Jessie H) h 137 Gillette av
—George H acct emp (510) 1421 Main h 137 Gillette av
—James E (Anne) expediter 38 Walter h at Hazardville Conn
—Nellie E wid William H r 25 Cass
—William H (Cecile M) trk driver 1159 State h 25 Cass
Asinof Moses sec-treas Chic r 140 Chestnut
Askerberg Carl F r 222 Quincy
Askew John (Mamie M) custodian WMassElecCo h 80 Baxter av
—William (Margaret A) prod supv USA h 53 Chilson
Askinas Gerson (Lillian C) lwyr (406-407) 175 State h 191 Garland
—Jennie wid Abraham h 67 Fort Pleasant av
—Lillian C Mrs priv sec (406) 175 State r 191 Garland
—Pauline S bkkpr 979 Dickinson h 67 Fort Pleasant
—S William (Frieda) (Burke's Package Store) 644 Main h 145 Emerson
—William (Annie) h 51 Somerset
Askwith Ruby R Mrs emp Kestral Inc h 135 Spring
—Thomas E (Beulah M) pan racker A&PCo h 198 Marion
—William A (Grace J) moldmkr 135 Union h 14 Crane
Aslan Anton (Grace R foreman (3d fl) 15 Park h 34 Meadowbrook rd
—Harry (Margaret) h 15 Hillmont
—John (Agnes) r 15 Hillmont
Aslantis Manuel rugwkr Thompsonville Conn r 166 State
Asp William W (Martha R) plant supt CFalls h 212 Birchland av

TELEPHONE RE 3-5111 FIRST SPRINGFIELD CORPORATION INVESTMENTS OF DISTINCTION SINCE 1932 100 CHESTNUT STREET

PARK CLEANERS and DYERS, Inc. **Office and Works: 106 Kensington Ave.**
"Dry Cleaning As It Should Be Done" **Springfield, Mass. Phone RE 6-5476**

A A 1 REALTY CORP. TELEPHONE RE 9-6577
JOSEPH O. TALBOT, Pres. :-: 50 SARATOGA STREET SEE PAGE 214

PROPERTY MANAGEMENT
WHITE SERVICE CORPORATION
496 BRIDGE STREET, SPRINGFIELD
TELEPHONE RE 2-5109
REAL ESTATE SERVICE

Aspall Christopher J rem to Hartford Conn

ASPHALT HOT MIX INC

mfrs of asphalt paving rental equipment Barber Greenpavers and rollers 660 Berkshire av tel RE 9-7549 if no answer tel RE 2-8207—See p 205

—Pavement Corp Emil Bayer pres Joseph J Mengolla treas 1000 Page blvd

Asquith David J (Emma C) chemist 38 Walter h at Monson

Assa Max (Sally) student h 70 Oak Grove av

Assad John (Carolina K) mach Westinghouse h 47 Birnie av

—Joseph S (Leona E) welder Westinghouse h 96 Greenwood

—Joseph S Jr in USNavy r 96 Greenwood

—Richard C (Julia C) foreman WSpfd h 56 Clearbrook dr

Assarian Agnes wid Vahan H h 302 Page blvd

—Albert B (Anita) policeman h 467 Page blvd

—Dora wid Kazar h 28 Decatur IO

—Elsie emp public schools r 34 Mazarin IO

—Gladys A nurse Visiting Nurse Assn r 302 Page blvd

—Herbert G (Siranoush) h 469 Page blvd

—Krikor (Prigsia) polisher Westfield h 447 Page blvd

—Nishan H (Mary D) carp h 87 Oklahoma

—Vanouhe Mrs barber 43 Walnut r 34 Mazarin IO

—Victor A (Vanouhe) mgr 43 Walnut h 34 Mazarin IO

Asselin Alma M wid Alphonse J h 31 Mazarin IO

—Alphonse J died Aug 12 1955 age 62

—Amedee J (Mary C) heavy equipment opr 920 Columbus av h rear 53 Bancroft

—Armand R (Claudia) diemkr WECo h 56 Medford

—Arthur J (Marie A) foreman 4345 Dwight h 59 Greenwich

—Clara R wid Amedee h 20 Lexington

—Edgar J constrwkr h 17 Agate ct

—Edmond J (Blanche M) carp E Longmeadow h 49 Glenwood

—Edward J (Louise M) trk driver 120 Oakland h 912 Chestnut

—Emile J (Irene C) foreman WSpfd h 92 Dwight rd

—Francis X (Lorraine R) warehouseman A&PCo h 47 Clyde

—Gedeon (Mary L) carp Agawam h 25 Vermont

—Gerald A (Marilyn A) student h 37 Spring

—Gerard R (Adrienne O) trk driver 120 Oakland h 21 Waverly

—Herman A shoe repr emp 1459 Main r 31 Mazarin IO

—Hervey (Corinne M) polisher MDFCo h 1698 Dwight

—Marilyn A Mrs office sec Union Trust Co r 37 Spring

—Narcisse (Eva R) foreman 9 Roseland h 62 Greenwich

—Normand L (Theresa I) welder emp 566 St James av h 24 Massasoit pl

—Philip A (Helen M) polisher Westinghouse h 239 Birnie av

—Robert W (Marjorie J) slsman 1584 Main h 408 Plainfield

—Rolland T (Doris A) pharmacist Chic h 64 Greenwich

—Theodore (Mary) janitor 214 Birnie av h 3017 Main

—Theodore L (Patricia) assembler G&BMfgCo h 72 Hampden IO

Asseline Mary Mrs r 1400 State

Associate Realty Alphonse Tiretta mgr (401) 1570 Main

ASSOCIATED BUILDING WRECKERS

New England Wrecking Co and City Wrecking Co (George and Benjamin Leveton and Norman and Benjamin Mirkin) 350 Albany tel RE 2-3179 —See p 81

—Clothing Exporters (220-234) 13 Hampden

—Credit Bureaus of America Inc Credit Bureau Inc rep 276 Bridge

—Dental Laboratories Inc Abel Green pres Lawrence Jaroslow sec-treas (615-617) 1570 Main

—Electric Co Inc Mrs Mary E Slovick pres Edwin F Slowick treas elec equipment rear 521 State

—Forty and Eight Club Inc Glenn Joyce sec 46 Taylor

—Furniture Stores Inc Charles Jabel mgr 1786 Main

—Grocers Co-operative Carl Hatch pres Earl A Connors v pres Bartholomew J Donohue treas Robert M Mix clk 180 Lyman

—Indemnity Corp John A Kennedy claim adjuster (503) 1421 Main

ASSOCIATED TYPOGRAPHERS INC

Samuel G Seat pres Mrs Sally A Seat treas typesetting (504) 29 Worthington tel RE 3-1419

Associates Discount Corp E Wilbur Bobsen mgr commercial financing (405)1200 Main

ASSOCIATION OF NORTH AMERICAN DIRECTORY PUBLISHERS

See The Price & Lee Co

Associations—see Associations Clubs and Societies—Classified Directory

ASTAIRE FRED DANCE STUDIOS

Rose F Coppe dir complete ballroom and tap departments (1-2-5 & 6) 1660 Main tel RE 7-1191—See p 113

Asten The apts 128 Union

Astin Robert H (Florence H) supv Titeflex Inc Hendee h at Granby

Astley Albert W (Ruth A) acct 21 Cypress h at Manchester Conn

—Emily emp SHosp r 2787 Main

—James H (Genevieve A) insp Westinghouse h 63 Silver

ASTMANN-FURS INC

B William Selwyn pres Estelle P Selwyn asst sec since 1910 319 Bridge tel REpublic 4-5235 & Republic 6-4975—See Front Cover

Astor The Apts 866 Dwight

Astoria The apts 2474 Main

Astorino Fred E (Rose) clk 578 Page blvd h 30 Santa Barbara

—Loring R student r 30 Santa Barbara

—Rose Mrs (East Springfield Market) 578 Page blvd r 30 Santa Barbara

—Sylvester A r 30 Santa Barbara

Atanian Eskoke wid Nazar h 19 Beaudry IO

Atanian Hagop O r 838 St James av

—Kapial (Beatrice) mach CVMfgCo h 19 Beaudry IO

—Ohannes H (Mary M) barber 8 New Dwight h 838 St James av

Atchinson Bethalie C Mrs claim verification 365 State r 64 Mohawk dr

—Earle S (Thelma A) meter tester WMassElecCo h 1022 Berkshire av IO

—Elizabeth C wid Walter B h 276 Oak IO

—Frank B (Bethalie C) mach opr E Longmeadow h 64 Mohawk dr

—Leila E wid Fred G r 33 Beech

—Myron S (Dora E) proof reader Republican Publishing Co h 42 Olive

Athanasopoulos Jennie P wid Alexander mach opr 1897 Columbus av h 46 Linden

Athas Daniel (Theresa) trk driver WSpfd h 1267 Bay

—Genevieve E Mrs clk MMLInsCo r 114 Everett

—James supv 81 Randall pl h at Holyoke

—Koula Mrs r 1095 Sumner av

—Maria Mrs mach opr 33 Morris h 825 Dwight

—Samuel S (Viola) meter reader 35 State h at Feeding Hills

—Viola Mrs typist 1250 State h at Feeding Hills

—William G Jr (Genevieve E) maintman CBCo r 114 Everett

Athens James P (Katherine) clk PO h (8) 179 Long Hill

—Katherine Mrs clk-typist 365 State r (8) 179 Long Hill

—Paul (Potoula) h 280 Forest Park av

—Restaurant (Peter Danalis and John Gianopulos) 2053 Main

Atherton Alfred L (Jean R) eng Armory sq h at Longmeadow

Atherton Clesson B (Martha L) investigator Union Trust Co h (4) 120 Byers

—Eleanor M priv sec Spfd College h 92 Fenwick

—Frank H (Hazel W) emp (137) 36 Court h 30 Seneca IO

—Harry H died Apr 7 1955 age 79

—Hazel W Mrs clk (137) 36 Court r 30 Seneca IO

—John A (Irene I) custodian 53 Elliot r 46 Locust

—Lucille B wid Harry H h 33 Stratford ter

—Martha L Mrs clk 621 Worthington r (4) 120 Byers

Athol Bdg 1705-1707 Main

Atkins Beatrice L supv MMLInsCo h 35 Ashley

—Charles H (Raymonde F) warehouseman 1075 Page blvd h 36 Lawndale

—Donald stock clk 1548 Main r 13 Wigwam pl

—Donald G (Ella B) methods research mgr 365 State h 156 Cloran

—Edna priv sec 21 Cypress h at Longmeadow

—Everett F (Lillian I) fireman B&M h 231 Ambrose

—Henry I (Louise S) benchwkr h 20 Church

—John A Rev (Irene E) rector All Saint's Church h 606 Sumner av

—Larry E locksmith Cambridge Mass r 231 Ambrose

—Lee (Hattie) h 255 Sharon

—Mabel A wid Almon W h 222 Allen

—Olga N wid Ernest G h 73 Bowles

—Ralph L (Louise K) collector (500) 1490 Main and sec Benevolent and Protective Order of Elks 311 State h 34 Pasadena

ATKINS

—Richard M (Grace I) clk Spfd h 13 Wigwam pl

—Richard M Jr in USMarines r 13 Wigwam pl

—Robert F (Harriett F) carp Hampden h 62 Peer

—Rose Mrs bkkpr 270 Liberty h at Chicopee

Atkinson Barbara A medical sec Ann Arbor Mich r 26 Chalfonte dr

—Charlotte M wid Earl R clk 72 Locust h 196 do

—Chester r 2882 Main

—Don L (Eva M) pres Valley Sales Co Inc 101 Blaine h 26 Dwight rd

—Donald L (Gladys E) despatcher HSDiv h 70 Surrey rd

—Doris H Mrs counter girl 487 St James av r (6) 250 Liberty

—Eva M Mrs priv sec 1757 Main r 26 Dwight rd

—Harry H (Eudora C) insp USA h 43 Gillette av

—Huldah seamstress 33 Morris r 70 Temple

—Inc Mrs Irene Atkinson pres-treas liquors 923 Belmont av

—Irene wid Everett W pres-treas Atkinson Inc 923 Belmont av h at Belchertown

—Kenneth A (Marion) mach E Hartford Conn h 74 Macomber av

—Malvin R (Helen D) clk 1295 State h at E Longmeadow

—Paul E chief clk 35 State h at Hazardville Conn

—Richard A student r 26 Chalfonte dr

—Robert B (Lucy) lwyr (Richardson Dibble & Atkinson) (301) 83 State h at Longmeadow

—Roland B (Anna M) dept mgr Westinghouse h 26 Chalfonte dr

—Rolland (Ann L) in USAirForce h 17 Montpelier

—Thomas H (Agnes) h 75 Middlesex

—Walter E (Hazel D) conf 933 Belmont av h 53 Eckington

—Walter E (Marguerite E) h (4) 60 Pearl

—Walter J (Doris H) plastic cutter MCCo h (6) 250 Liberty

Atkoczaitis Alice W curator Museum of Natural History Quadrangle h at Westfield

Atlantic Realty Co (Katherine V Weiner) (514) 175 State

Atlantic Refining Co The Richard P Eldridge mgr 1075 Page blvd—see also Gasoline and Oil Service Stations—Classified Directory

ATLANTIC STATES WAREHOUSE & COLD STORAGE CORPORATION

Clifford L Hagberg general manager storage forwarders and distributors 385 Liberty tel RE 4-1106—See p 238

—Steel & Iron Co Inc Simon J Katz pres-treas Maurice Katz v pres Page blvd at Shaw's la

Atlas Auto Body Inc Joseph Tomassetti pres 590 Main

—Auto Trim Inc Amedio Raimondi pres seat covers 590 Main

ATLAS WINDOW CLEANING CO INC

Edward Lasky pres estimates cheerfully given windows in stores offices and private dwellings cleaned by the week month or year at reasonable rates janitor service signs polished (214) 1597 Main tel RE 6-3397—See p 249

Atleson Jennie Mrs clk 1330 Main r 764 Allen

Atmus E B Co Inc Emil B Atmus pres-treas Rudolph E Atmus v pres Mrs Erna D Atmus asst treas auto parts office 103 Dwight store 109 do

—Emil B (Erna D) pres-treas E B Atmus Co Inc 103 and 109 Dwight h at E Longmeadow

—Erna D Mrs asst treas E B Atmus Co Inc 103 and 109 Dwight h at E Longmeadow

—Rudolph E v pres E B Atmus Co Inc 103 and 109 Dwight h at E Longmeadow

Attanasio Henry C (Constance) emp 33 Plainfield h 23 James

Attardi Alphonse (Geraldine J) mach HSDiv h 75 Saratoga

—Bennie (Amelia) (Bridgway Barber Shop) 50 Broadway h 850 Columbus av

—Edward V (Shirley D) assembler AmBCorp h (4) 38 Roseland

Attarian Harry T died May 16 1955 age 74

Attleton Clifford E (Mildred C) (Attleton's Radio Service) 326 Orange h at Hampden

—Patricia G clk Spfd Nat Bank 1531 Main h at Hampden

Attleton's Radio Service (Clifford E Attleton) 326 Orange

Atton Charles I (Mauricette C) tireman 161 Chestnut h 804 Belmont av

—Mauricette C Mrs winder 367 Worthington r 804 Belmont av

Attreau Gilbert R (Dorothy M) trk driver 101 Taylor h 184 Bloomfield

Atwater Alice M h 195 Carew

—Edna C tchr 465 Plainfield r 195 Carew

—Elizabeth office sec 26 Maple h at Westfield

HAMPDEN SAVINGS BANK
INC. 1852 19 HARRISON AVENUE
Safe Deposit Boxes at Popular Prices
Savings Bank Life Insurance
Register Checks — Travelers Cheques

ATWATER
—J Maud r 195 Carew
—James C (Virginia D) mgr 1548 Main h at WSpfd
—Ronald C (Muriel G) treas South End Pharmacy Inc 925 Main h at Agawam
Atwell Claim Service (Hicks Atwell) (1025) 95 State
—Co The Clyde H Cunningham dist mgr office equipment (49) 182 State
—Hicks (Norma C) (Atwell Claim Service) (1025) 95 State h at Longmeadow
—Service Co audiphone service (42) 182 State
—W A (Rita A) prod specialist USA h 41 Ralph
Atwood A Carl clk 578 Belmont av r 17 Horace
—Catherine V wid Robert L h 5 Oak
—Detective Agency (James Di Santi) (521) 1570 Main
—Dorothy A priv sec Ankara Turkey r 27 Dorchester
—Edith H Mrs priv sec (550) 31 Elm h 257 Dwight st ext
—Elizabeth T wid Junior N h 37 Beacon
—Felix B slsman Baltimore Md h 27 Dorchester
—Gerard W (Doris) slsman h (3C) 71 Long Hill
—Harry M (Wilhelmina C) h 110 Alderman
—Hiram C (Florence D) h 103 Forest Hills rd
—Irving H Jr (Harriet F) eng USA h 49 Canterbury rd
—Leslie E (Dorothy M) janitor MCCo h 25 Victoria
—Lorraine J cafeteriawkr MMLInsCo r 112 Spring
—Paul I (Katharine M) warehouse supt Atlantic States Warehouse & Cold Storage Corp h 98 Federal
—Robert V (Ruth A) draftsman WECo h 181 Westford cir
—Ruth B wid Alfred S mach opr 295 Dwight h 112 Spring
—Sydney F (Lillian M) head teller The Third Nat Bank and Trust Co 1391 Main h at Feeding Hills
Aube Armond mason r 15 Sheldon
—Arson carp r 15 Sheldon
—Irenee (Irma) h 530 Plainfield
—Mary sewer r 15 Sheldon
Aubertin Albert A died Aug 21 1955 age 59
Aubichon—see Beshaw
Aubin Harold R (Edith M) mech 462 Central h 19 Northampton av
—Roland J (Rose F) mach opr 55 Pomona h 12 Ranney
Aubrey Clarence L (Elizabeth J) experimental mach HSDiv r 896 Berkshire av IO
—Frank E emp PO r 41 Spring
—Maria A Mrs custodian PO h 30 Hunt
—Norman E research chemist MCCo h (3D) 63 Long Hill
Aubry Emma D r (1A) 106 Long Hill
Auburn Apts (David A Dolcourt) 2142-2144 Main
—Appliance (Edward H Ciccarelli) 2154 Main
—Cafe Inc Edward H Ryll pres 2138 Main
—Market (Herman Busansky) meat 2140 Main
Aucellar Philip A (Anna J) molder MBCo h 79 Union
Auchter Donald F (Pauline B) adjuster (3d fl) 1200 Main h 70 Woodcrest rd
—Frank (Alfaretta T) lwyr (Ellis Auchter & Brooks) (3d fl) 124 State h at Wilbraham
—John R (Carol H) title examiner (3d fl) 124 State and pres Spfd Junior Chamber of Commerce (422) 115 do h 49 Rochelle
Auclair Alcide J (Edna M) slsman 96 State h at Hazardville Conn
—Celina wid Joseph r 143 Euclid av
—Joseph (Marie A) presser Chicopee h 43 Champlain av IO
—Ovila r 83 Central
—Raymond M (Doris A) shipper WSpfd h 137 Lancashire rd
—Robert (Louise) mach opr MCCo h 9 Beauregard IO
—Roland (Alice) trk driver WSpfd h 57 Sheldon
Auction Brokers Co (William Bshara) auctioneers 131 Greenwood
—Outlet 684 Dwight
Auder Mary L wid Curtis r (2) 73 Margaret
—William asst chef emp 1553 Main h (2) 73 Margaret
Audet Arthur F (Sylvia M) firefighter SFD 1535 Roosevelt av CFalls
—J Edmund (Olimine B) condr B&A h 100 Hood
—Jeanette M rem to CFalls
—Vernon G (Marlene) mail porter B&A h 49 Humbert
Audette Adeline M mgr's sec 152 Lyman h at WSpfd
—Angela M mach opr AmBCorp h 53 Dickinson
—Dorothy M priv sec Detroit Mich r 945 St James av
—Ephraim O (Mary L) h 945 St James av
—Ernest J (Lucille M) welder AmBCorp h 26 Massasoit pl
—George A (Annette E) insp Holyoke h 120 Commonwealth av

AUDETTE
—Joseph G died May 10 1955 age 67
—Laurence E (Louise M) h 115 Powell av
—Lionel J (Alice I) emp city h 26 Massasoit pl
—Louise M Mrs forewoman DMCo r 115 Powell av
—M Graziella h 127 Berkshire IO
—Marie E wid Anthony r 152 Oakland
—Mary L wid Joseph G r 28 Massasoit pl
—Rita M burrer AmBCorp h 28 Massasoit pl
Audi Albert mason r 501 Worthington
—Augustino (Angelina) h 122 Margaret
—Carmino in USMarines r 122 Margaret
Audley Margaret L h (7) 253 Union
Audren Freda R wid George R rem to WSpfd
Auerbach Ethel K wid Harry A h 26 Commonwealth av
—Gabriel I (Gertrude K) dentist (709) 95 State h at Longmeadow
—Milton E (Ruth G) dentist (709) 95 State h at Longmeadow
Auffrey Amos P (Gertrude M) roller MCCo h 240 Main IO
—Anita A Mrs cashier 177 Main IO r 97 Holly IO
—Clarence E in USNavy r 240 Main IO
—Daniel mach opr MCCo r 31 Church
—Henry J mach 40 Front IO r 240 Main IO
—Irene G stitcher 34 Front IO r 240 Main IO
—Lawrence A (Anita A) chemical opr MCCo h 97 Holly IO
—Leo R mach 40 Front IO r 240 Main IO
—Rita G stock girl LaTreque Brassiere Co r 240 Main IO
Auger Arthur D (Jean G) mach Chic h (10) 284 Main IO
—Florence M Mrs h 6 Geraldine ct
—Gertrude B Mrs supv USA r 25 Orleans
—Homer r 36 Willow
—Jean J artist DMCo h 1296 Columbus av
—Leo O (Germaine M) elec USRCo h 1507 Page blvd
—Lillian A mach opr (302) 33 Lyman r 1771 Boston rd
—Louise wid Ubald r 1771 Boston rd
—Mildred G tchr 235 State h at Longmeadow
—Paul L (Cecile O) assembler PMachCo h 72 York
—Raymond painter r (11) 2295 Main
—Thelemaire L (Romula C) h 72 Broad
—Victoria A wid Arthur J insp 34 Front IO h 253 Centre IO
—Wallace L (Gertrude B) pipefitter SGLCo h 25 Orleans
—Wilfred R (Florence) elec 145 Harkness av r 1507 Page blvd
—William G trk driver Agawam r 14 Everett
—William H (Margaret H) h 239 Denver
Augur George H (Ann M) with Bab Transfer Inc Clinton st ext h 405 Roosevelt av
—Henry R (Florence E) h 119 MassAv
Augustine Edward T (Leona B) gen supt 73 State h at W Springfield
—Fred W (Viola R) coml artist BCo 140 Wilbraham h 70 Powell av
—Irene M clk 1295 State h at Monson
Augusto Joaquina clk 1295 State h at Ludlow
—Jose (Doris E) sls rep 476 Oak IO h 80 Champlain av IO
—Mary L clk 1295 State h at Ludlow
Augustowski Walter F (Katherine L) unloader 211 Plainfield h 248 Sharon
Augustus Archibald F (Josephine M) trk driver city h 62 Carew
—Donald L emp trk driver city r 62 Carew
—Phyllis P clk TelCo r 34 Donald
—William h (4) 36 John
Augustyniak Edward F (Irene A) in USAirForce h 1363 Page blvd
—John (Gladys) tire curer USRCo h 1026 Carew
—Joseph P mach opr USA r 1026 Carew
Auld Andrew (Marion T) h 29 Rhinebeck av
—Elsie A wid John h (25) 820 State
—Leona L Mrs doctor's asst (326) 20 Maple h 19 Avon pl
—Malcolm G designer PMachCo r 29 Rhinebeck av
Aunchman Lyndhurst F (Elaine E) lineman WMassElecCo h 78 Granger
Aurise Douglas E r 103 Belle
Auro Louis A (Nancy A) rem to NY
Aurora The apts 464 Chestnut
Ausby Janice G Mrs office sec 1160 Dickinson r 74 Alden
—Joseph (Janice G) clk W Springfield r 74 Alden
Auslander Ida sorter 95 Fiske av r 88 Thompson
—Oscar (Ida A) mach USEnvCo h 88 Thompson
Aussant Antonio J (Wanda B) mech Westfield h 41 Clayton
—Gerard R (Lucille M) trucker 245 Chestnut h 100 Flint

WILLIAM Z. CHIZ
REAL ESTATE
MORTGAGE LOANS
FIRST OR SECOND
Tel. RE 9-9010 13 Elm St.

Austen Martin T constrwkr r 53 King
Austin Agnes r 81 Mulberry
—Ann M tchr 53 Elliot h at Belchertown
—Annie Mrs r 103 Bowdoin
—Arthur A Jr (Hazel M) fireman AmBCorp h 76 Duryea
—Bernard L (Margaret A) carp h 366 Nottingham
—Bernice S Mrs clk Westover h (1D) 69 Longhill
—Bessie Mrs emp 138 Harvard r do
—Catherine wid Daniel r (11) 97 Spring
—Catherine T clk AmBCorp r 67 Sterling
—Charles F r 151 Hartford ter
—Charlotte H nurse 759 Chestnut h at Feeding Hills
—Clara E wid Guy W h 36 Terrence
—Clarence maintman WUTelCo r 47 Seventh
—Daniel J (Dorothea M) supv AmBCorp h 7 Willowbrook dr
—David B in USAirForce r 100 Noel
—Delia C h (5) 31 Maple
—Dorothea M Mrs clk 621 Worthington r 7 Willowbrook
—Dorothy A wid Leonard J emp 53 Elliot h (3) 201 Dickinson
—Earl dishwasher 1757 Main r 19 Bliss
—Edward P (Esther M) slsman 1330 Main h 100 Noel
—Elaine R clk MMLInsCo r 76 Duryea
—Elvin W (Inez O) carder Thompsonville Conn h 355 St James av
—Ethel S priv sec 88 Birnie av h at W Springfield
—Evelyn Mrs h (5) 92 School
—Frank W h 38 Riverview
—George foreman MBCo r 81 Mulberry
—Harold O (Mary L) sls mgr 2100 Roosevelt av h 50 Madison av
—Helen M priv sec 851 State r 67 Sterling
—James L student r 100 Noel
—Jessie R furn rms 20 Firglade av h do
—Joan M nurse 26 Ridgewood ter r 100 Noel
—John R (Roberta E) slsman h 58 Sterling
—Kathryn J wid George W r 242 Middlesex
—Lucy C tchr 1170 Carew h at Bondsville
—Mabel L h 60 Virginia
—Maude A clk MMLInsCo h 24 Cortland
—Maurice T (Nellie) h 67 Sterling
—Maurice T Jr (Bridget) mech Windsor Locks Conn h 100 Federal
—Ozeal in USMarines r 83 Catharine
—Patricia M rem to NY
—Robert F (Regina S) optometrist (305 and 306) 1562 Main h 151 Hartford ter
—Roland F (Mildred V) partsman 630 Main h 321 Tiffany
—Rupert H Jr (Alice J) chemist 115 Dwight h 97 MassAv
—Thomas E (Mildred P) mach opr AmBCorp h 81 Silver
—William J tchr Bourman Ballett Studio h 6 Sorrento
—William P (Eileen) sls mgr 125 Liberty h at Ludlow
—see Ostiguy
Auth Cecelia C wid Charles C h 607 Belmont av
—Charles C died Aug 5 1955 age 68
—Gerald L (Ellen W) clk 507 N Main E Longmeadow h 45 Meredith
—Helen E tech Washington DC r 607 Belmont av
—Marie C tchr Washington DC r 607 Belmont av
Authier Bernard S (Lorraine E) emp USRCo h 24 Beaudry IO

Authier Bertha
treas and clk Chicopee Motor Sales Co 606 Front Chicopee h 10 Providence—See p 39

—Emery Jr (Huguette C) cost acct MDFCo h 17 Gail
—Lee tchr music (9) 215 Dwight h at Fairview
Autino Joseph M (Anna M) dept mgr E Longmeadow h 33 Michigan IO
Auto Centre (Arnold S Evans) gasoline 67 Locust
—Craft Inc Daniel Greenspan pres Raymond H Elsner treas seat covers 568 Main
—Damage Appraisal Service Francis J Wade mgr (326) 130 Maple

FRED C. McCLEAN HEATING SUPPLIES, Inc. 47 PARK STREET
P.O. BOX 1668
TEL. RE 4-5668

Telephone
RE 3-7770
J. J. DILLON
JOHN J. DILLON, JR.
REAL ESTATE - INSURANCE - MORTGAGE - BROKERS
Room 411
1200 Main St.

FIELD, EDDY & BULKLEY INSURANCE
1200 MAIN STREET PHONE RE 4-1112 Fire -- Accident -- Auto

TELEPHONE RE 3-6513
BENJAMIN POWELL SONS, INC.
EAVE TROUGHS – LADDERS – ROOFING
109-115 ALLEN STREET

SULLIVAN COAL & OIL CO.
OIL BURNERS
SALES — SERVICE
Tel. RE 2-2181
Office and Yard: 436 TAYLOR STREET

AUTO GEAR & PARTS CO INC
NATHAN ASCHER pres-treas
OILZUM MOTOR OILS
COMPLETE AUTO EQUIPMENT
COMPLETE AUTOMOTIVE MACHINE SHOP
134-136 DWIGHT TEL RE 4-5685
—Glass Service (Albert Sodl) rear 252 Hancock
Automat Cigarette Sales Co (Harry Landis) vending machs 77 Whittier
Automatic Dispenser Co (Gustave L Weissman) caterers 22 Ferry
AUTOMATIC OIL HEATING CO Lawrence Davis pres-treas Marion D Davis clk distributors Nokol & Petro oil heating equipment York refrigeration and air conditioning domestic and industrial fuel oils 238 Dwight tel RE 6-1869 —See p 196
AUTOMOBILE CLUB OF SPRINGFIELD affiliated with American Automobile Association John J Wickstead sec-mgr 760 State at Winchester Square tel RE 2-6285—See p 29
—Distributors Inc Rey R Vayer pres Bert Robinson v pres used cars 341 Columbus av
Automobile Insurance Company The Field Eddy & Bulkley agents (3d fl) 1200 Main —See top lines and p 140
—Legal Assn Bert W Gowell mgr (812-813) 1387 Main
—Mutual Insurance Co of America Edward C Lithwin mgr branch office (501) 95 State
AUTOMOBILE SALES COMPANY (Incorporated 1914) Joseph G Kossick pres William L Kossick v pres Daniel M Kossick sec Joseph G Kossick Jr treas dealers in Ford motor cars service parts and accessories 95-117 Liberty —See p 30
Automotive Devices Co of Springfield Louis Joseph mgr auto parts rear 53 Osgood
Autotrim Co (John H Cote and Raymond A Arduini) auto tops and seat covers 22 Taylor
Avalon The apts 25 White
Avantaggio August F (Doris E) owner and opr New England Oil Co 1193 State h at Feeding Hills
Avanzato Angelina wid Girolamo h 14 Wilcox
—Girolamo died Dec 30 1955 age 63
Avato Cosmo J tchr 190 Surrey rd r 69 Marshall
—Daniel emp city r 69 Marshall
—Joseph F emp gage checker USA r 69 Marshall
—Laura student r 69 Marshall
—Marie L clk MBCo r 69 Marshall
—Salvatore (Marie) emp USA h 69 Marshall
Avault Isabelle C wid Everett r 27 Trafton rd
Aven Joseph junkwkr r 43 John
Avenius Mildred J wid Carl H clk (319) 36 Court h 206 Pearl
Averell Dorothy E r 40 Stebbins
—Edwin C chemicalwkr MCCo r 40 Stebbins
—Rachel wid Frank A housemother 23 Buckingham h 40 Stebbins
Averhill Arthur E custodian Museum of Natural History r 18 Harriet
Averill Curtiss L (Gladys H) tech SETCo h 155 Old Farm rd
—Eleanor J rem to Longmeadow
—Felix J (Gladys M) despatcher 324 Columbus av h 154 Belmont av
—Kenneth W (Marion A) rem to Longmeadow
—Plenny C rem to NY
—Richard E (Patricia J) sheetmetalwkr 20 Osborne ter h 248 Locust
—Stanley H (Hazel) slsman (607) 1562 Main h at Longmeadow
Aversa Alfonso M (Lydia M) (Neal and Al's Barber Shop) 200 Chestnut h at N Wilbraham
—Anthony C (Alfreda M) mach opr HSDiv h 37 Roseland
—Lydia M clk 47 Federal h at N Wilbraham
Avery A Claire counselor 46 Oakland h 850 Chestnut
—Charles died June 27 1955 age 82
—Charles Mrs (Mary L) died June 24 1955 age 73
—Clarence W (Constance T) truck driver 134 Ferry h 22 Hall
—Edward M (Mildred L) bus opr StRy h 16 Rodney Smith Jr cir IO
—Everett L (Myrtle E) bus driver StRy h 183 Gilbert avk
—Frank tires and batteries 284-286 Chestnut r 850 do
—Georgianna wid Burt W cafeteriawkr 1170 Carew h 96 Walnut
—Gordon R (Grace R) ins adjuster (3d fl) 1200 Main h 56 Brittany rd IO
—Grace C wid Harry H bkkpr 158 Broadway h 33 Fort Pleasant av
—H Arthur (Helen G) typographer 9 Andrew h 389 Forest Hills rd
—Helen G Mrs tchr 732 Chestnut r 389 Forest Hills rd
—Irene N wid Frank L slswoman ASCo r 40 Cleveland
—Iris E r 850 Chestnut
—Leone E dir 46 Taylor r 850 Chestnut
—Lillian J wid Edward M slswoman 1414 Main h 384 Page blvd
—Linnea R Mrs r 410 Liberty
—Louise Mrs mach opr USEnvCo h 25 Richelieu
—Perley W clk PO h 29 Cedar
—Perley W Mrs (Mary E) died Feb 15 1955 age 59
—Robert H Edith C) estimator 38 Walter h at Longmeadow
—Walter S (Nancy S) mech 503 Columbus av h 50 Keddy
Avey Antonia wid Oliver slswoman 1477 Main r 55 Clifton av
Aveyard Bertha E r 123 Greenwood
—Frank F (Mary E) junkwkr h 59 Leyfred ter
—George F (Esther M) stockman AmBCorp h 123 Greenwood
Avezzie Filomena M Mrs mach opr USEnvCo h 47 Lowell
—Grace L Mrs h 427 Orange
—Raymond A (Rita L) (Raymond's Paint & Hardware) 508 Armory h 53 Preston
—Thomas A Jr (Carol A) utilityman Thompsonville Conn h (4) 58 Edmund Wynne cir
—Thomas T h 32 Beaumont ter
Aversy Henry P (Theresa M) welder CVMfgCo h 194 Draper
Avis Rent-A-Truck System Raymond E Leger mgr 19 Bliss
—Robert P student r 315 King
—Ruth M student r 16 Riverview
—William V (Edith) special sub sta opr WMassElecCo h 315 King
—William V Jr (Margery A) clk 295 Pasco rd IO h 115 Layzon Brothers rd IO
Avlon's Flavors (Perry T Kappardaki) mfrs flavoring extracts (5th fl) 125 Dwight
Avon Cosmetics Mrs Elisabeth L Collins mgr (310) 145 State
—The 62-64 Avon pl
Avondo Eileen G wid Quinto J clk Mercy Hospital h 174 Massasoit
Avonti Camellia M Mrs cook 46 Oakland r 105 Alden
—Edward J (Camellia M) welder Westinghouse h 105 Alden
—Henry J (Celia C) assembler WECo h 87 Elmwood
Axas Demosthenes r 37 Algonquin pl
—George S (Kaliope) h 37 Algonquin pl
Axiotis Alexandros (Iole G) parking atdt 1999 Columbus av r 469 Newbury
—Iole G Mrs cashier (317) 1570 Main r 469 Newbury
—Irene waitress 1658 Main r 81 Alexander
—James mach's helper WSpfd r 81 Alexander
—Mary bkkpr rear 360 Armory r 81 Alexander
—Stella C wid Peter C h 81 Alexander
Axler Abraham live stock Hatfield r 47 Brookline av
—Samuel (Beatrice E) meat cutter 477 Breckwood blvd h 16 Sachem
—Sarah wid Phillip h 47 Brookline av
Axtell DeWitt C (Gertrude L) mgr service dept 500 Columbus av h 2047 Wilbraham rd
—James C student r 2047 Wilbraham rd
—Joanne L clk 365 State r 2047 Wilbraham rd
—Wilbert L (Joan B) supv 1295 State h at Wilbraham
Ayars Barbara Mrs r 41 Cherryvale av
Aycox Isaac (Lulu) h 128 Franklin
Ayer Edward M (Letitia B) h (7) 103 Pearl
—Nancy L steno Westover Field r (7) 103 Pearl
—Nellie M wid Erbert W h 103 Rochelle
Ayers Addis (Annabelle) mach opr IO Finishing Co h 553 Union
—Albert M (Suzanne T) timekpr Windsor Locks Conn h (8) 15 Holland
—Christine wid Jerome B died June 7 1955 age 81
—Donald H (Ruth B) purchasing agt 70 Leete h 330 Cooley
—Eugene M chief addressographer SGLCo h (51) 40 High
—Frederick W (Dorothy H) prod clk Westinghouse h 25 Verge
—Joseph (Daisy) emp CVMfgCo h 28 Nelson av
—Louis F (Margaret G) podiatrist (903) 1387 Main h 65 Shefford
—Louis J r 1400 State
—Mary r 40 Clarendon
—Mary J wid Henry F h 109 Northampton av
—Raymond V emp 124 State r 205 Eddy
—Theron V (Rose L) laborer SRCo h (2) 443 Chestnut
—Uzziel S (Marion H) toolmkr Titeflex Inc h 42 Marsden
—Vina C nurse 1604 Dwight r do
—William R (Marjorie E) asst dir of engineering MCCo h 1374 S Branch pky
—Woodrow (Bernice) r 553 Union
Aykanian Ara A student r 43 Mazarin IO
—Ardashes A (Angela) eng MCCo h 41 Mazarin IO
—Aroxy clk CVMfgCo r 43 Mazarin IO
—Suran (Ann) clk 253 Main IO h 1253 Page blvd
Ayles Arthur H (Frances C) rigger USRCo h 2450 Wilbraham rd
—Bertha wid Harvey R h 34 Oakdale
—Linwood A (Norma S) mach USRCo h 50 Middlesex
—Norma S Mrs tel opr TelCo r 50 Middlesex
Aylmer Charles L adjuster (502) 145 State h 83 Federal
Aylwin Robert N (Josephine V) emp city h 408 Franklin
Aymond George L (Irene R) slsman 185 Dwight rd h 306 Belmont av
Ayotte Gerald W (Cecile G) student h 960 Chestnut
—Lucille E in USNavy h 960 Chestnut
Ayres John C (Dora V) health commissioner 1414 State h 55 Bridle Path rd
Azeglio Antonio (Lidia S) drop forger MDFCo h 158 Monrovia
Azivedo Francesco (Mequeline) emp Alamac Knitting Mill Inc h 409 Main IO
Azizy Marsha wid Louis h 715 Dwight
Azur Ann M clk A&PCo r 190 Pine
—Doris C steno AmBCorp r 190 Pine
—Janet C med sec SHosp h 192 Pine
Azzarone Albert mason r 133 Wilcox

B & B DISTRIBUTING (William V and Mrs Elizabeth Allen) potteries whol 61 Ferry
B & B Sign Co Inc Bernard A Berube pres-treas neon signs 734 Worthington
B & G Esso (Frederick G Burritt and Eugene S Galica) gasoline 216 Armory
B and G Self Service Market (Robert L Boucher and Leo O Gaudette) grocer 3172 Main
B & H Paper Co (Elias A Bellas) 24 Fort
B & M Golf Range (Louis Bracci and James A Manoni) 790 Boston rd
B & R Dress Co (Mrs Josephine Side and Mrs Doris S Aronstam) 348 Bridge
B & S Sunoco Station (Henry J Strawas and Rodney) E Blakeslee) 525 Page blvd
Baab Clifford A (Joan F) sec Springfield Fire and Marine Ins Co 1250 State h at Suffield Conn
—Henry J (Jeanne A) (Forging Tool & Die Co) 454 Walnut r 94 Noel
Baacke George R (Barbara H) study eng VNInc h 14 Medford
—Walter E foreman (510) 1653 Main h at Chicopee
Bab Transfer Inc Clinton st ext
Babacas Socrates T (Harriet) slsman h 121 Princeton
Babachicos Barbara priv sec 1250 State h at CFalls
—George (Sidney R) mach opr CBCo h 204 Pearl
—Harold C mail clk 1250 State h at CFalls
—Sidney R Mrs priv sec 365 State r 204 Pearl
Babalis Andrew C (Glikaria A) assembler Westinghouse h 55 Massasoit
—John (Ann M) shipping clk SETCo h 37 Collins
Babb Elliott E (Sylvia C) v pres Curtis Universal Joint Co Inc 4 Birnie av h at Longmeadow
Babbie Donald C (Janet M) guard MCCo h 304 Goodwin IO
Babbin Walter F (Mary E) supv USA h 813 Berkshire av IO

INSURANCE BONDS MORIN INSURANCE AGENCY 1570 Main Street Tel. RE 6-4591

PRESTON AND OLMSTEAD, INC.
TELEPHONE
RE 2-5161
THE TRAVELERS
INSURANCE CO.
INDEMNITY CO.
FIRE INS. CO.

BABBIN
—Walter F Jr (Eleanor R) builder 813 Berkshire av 10 r rd
Babbitt Leon H (Mallisca) stock clk Westinghouse h 96 Glenwood
—Mallisca Mrs baker 7454 Main r 96 Glenwood
—Raymond F bellboy Highland Hotel r 20 School
—Robert W (Eileen) in USAirForce h 101 Gateway dr
Babcock Carl R (Luna M) freight agt NHRR h 661 Union
—Emma R wid William W h 79 James
—Ethel Mrs r (7) 19 Spring
—Florence E r 79 James
—Gloria A Mrs waitress 117 Bridge r 219 Tyler
—Grace E wid Frank W h 228 Belmont av
—John P (Irene E) car insp NHRR h 403 Nottingham
—Luna M Mrs tchr music 661 Union r do
—Myrtle V steno 5 Elm r 79 James
—Ralph E (Anne) gas sta atdt 119 Boston rd h 1157 do
—William W (Gloria A) r 219 Tyler
Babecki Edward G (Evelyn B) insp AmBCorp h 27 Jenks
Babela Michael (Ella M) emp Toolkraft Corp h 297 Main IO
Babian Leo (Miriam) pres-treas Leo's Used Car Exchange Inc 1174 State and (Boston Road Motors) 95 Boston rd h 41 Mayfield
Babineau Alma L wid Rosaire h 1063 Worthington
—Alzema wid Edward r 241 Wilbraham rd
—Armand J sta eng Longmeadow h 241 Wilbraham rd
—Barbara B clk VNInc r (23) 109 Magazine
—Charles F (Virginia A) tool designer WECo h 47 Lester
—Earl P (Doris H) mech Westfield h (23) 109 Magazine
—Edmund J (Rita T) rem to WSpfd
—Edward A constrwkr h 67 Oswego
—Elizabeth M wid Edward H clk MMLInsCo h 16 Sumner av
—Frank S (Josephine) mgr 304 Bridge r do
—John P (Gertrude) trk driver 386 Plainfield h 157 White
—Philip M filter opr Westfield r (23) 109 Magazine
—Raoul J asst supv service dept 35 State h at E Longmeadow
—Raymond E (Jean A) mach Titeflex Inc h 187 Davis
—Raymond P (Irene A) asst mgr Palmer h 21 Daniel IO
—Regina wid Mose r 278 Centre IO
—Stanley L (Blanche E) slsman h 42 Merwin
—Valida N cashier 35 State h at E Longmeadow
Babiy Roberta nurse SHosp r do
Babowiec Walter J (Anna M) herdsman Palmer h 56 Flint
Babski Nellie wid Joseph with Franklin Grill 1987 Main h 17 Franklin
Babula Chester r 36 Frontenac IO
—Richard clk First Nat Stores Inc r 36 Frontenac IO
—Walter E (Mary C) custodian 220 State h 36 Frontenac IO
Baby's Own Laundry Inc Frank J Sullivan pres James B Coffey v pres 70 Cross
Bacchiocchi August (Eleanor) h 783 Liberty
—Gino J (Anita M) (Gino's Market) 877 Liberty h 71 Penacook
Baccus John T mech USA r 641 White
—Stella wid Theodore J h 641 White
Baceski Edward J traffic eng city r 20 San Miguel
—Frederick J student r 20 San Miguel
—Helen L mech tech SHosp r 20 San Miguel
—James P (Katherine L) carp city h 20 San Miguel
—Katherine L Mrs clk (15) 36 Court r 20 San Miguel
Bacevicz Eleanore G wid John h 39 Milton IO
—Frank J in USNavy r 39 Milton IO
—Helen M clk LM&SCo r 39 Milton IO
Bach Henry F (Ruth H) rest Storrs Conn h 551 Roosevelt av
Bachand Bernadette S Mrs cosmetician ASCo r (2) 43 School
—Charles died May 16 1955 age 86
—Charles (Evelina D) h 120 Federal
—Claire E priv sec SOD r (3) 218 Pearl
—Delmery T (Clara E) h 42 Applewood pl
—Eugene A tilewkr r 25 Beechwood av
—Eugene A (Helen C) h 25 Beechwood av
—George M (Marjorie J) mach opr Chicopee h 115 Pine
—Hector H (Clarabel M) elec eng Chicopee h (3) 218 Pearl
—Joseph N (Bernadette S) pressman 53 Hillman h 43 School

BACHAND
—Levi G (Ida L) patternmkr WSpfd h 113 Pine
—Martha S wid Henry O clk MMLInsCo h 195 Marsden
—Rene H (Mary) asst eng 142 Hancock h 31 Melba
—Romeo T (Stella B) teller MMLInsCo h 50 Copeland
—Stella B Mrs nurse Mercy Hospital r 50 Copeland
Bachar Constantine (Christina) h 76 Sterling
Bachelder Angela slip covers 28 Walnut h at Agawam
Bachiochi Americo J (Catherine I) (Grant's Market) 67 Sumner av h 61 Spencer
—Catherine I Mrs bkkpr 67 Sumner av r 61 Spencer
—Cellerina Mrs r 172 Whittum av
—Elizabeth tchr Chicopee r 61 Spencer
—Ronald student r 61 Spencer
Bachman Richard (Bertha L) physician (203) 130 Maple h at Longmeadow
—Rosemond nurse emp 516 Carew r do
Bachmann Joseph (Ilse) pres-treas Easton Woodwork Co Inc 77 Willow h (4) 24 Coomes
Bachorz Czeslaw S (Winifred M) mach CVMfgCo h 579 Main IO
Bachulis Matthew J (Ernestine H) surgeon 30 High h at Longmeadow
Bacigalupo Sadie M wid Albert F died Apr 17 1955 age 66
Backiel John (Alida L) clk PO h 37 Morgan
Backlund John W (Dorothy E) grinder Westinghouse h 38 Johnson
—John W Jr dental tech 337 Worthington r 38 Johnson
Backman Esther bkkpr 228 Birnie av r 19 Grosvenor
Backus Alice E clk 295 Worthington h at N Wilbraham
—Calvin C h 251 Commonwealth av
—Charles A (Mary G) mach opr 95 Fisk av h at N Wilbraham
—Charles J (Irene L) technical dir Holyoke h 29 Yale
—James E (Mary B) foreman Monson h 15 Daniel IO
—John E (Catherine) emp CVMfgCo h 288 Oak IO
—Leo R (Ruth G) supv of employment Westinghouse h 44 Jenness
—Mary A steno 73 State h at N Wilbraham
—Robert J (Shirley L) mach opr MCCo h 246 Rosewell av
—Ruth G Mrs elementary supv Wilbraham r 44 Jenness
Baclawski Joseph M (Hedy M) chiropractor 748 White h 750 do
—Wallace F (Ellen M) shipper Chicopee Falls h 1542 Carew
—Wincenty (Franciszka) emp CVMfgCo h 16 Montgomery IO
Bacon Arthur L (Emma C) grinder AmBCorp h 85 Savoy av
—Charles W (Belle I) h 26 Palm
—Elizabeth wid Walter E h 18 Silver
—Elizabeth M wid Frank B h 280 Forest Park av
—Flora M tchr 58 Hartford ter r 280 Forest park av
—Franklyn C Jr (Carole W) letter carrier and photographer 35 Mayflower rd h do
—Georgia nurse Highland Hotel r do
—George C (E Mary) slsman 211 Worthington h 326 Springfield
—Grace M wid Frank W marker 1379 Main h 15 Bay
—Harold E (Marie C) brakeman B&M h 11 Washburn
—Helen G wid Ernest E r 38 Riverview
—Herbert B (Blanche S) auto mech WSpfd h (6) 12 Sheldon
—John W (Josephine A) film developer E Hartford Conn h 105 ConnAv
—John W Jr (Margaret J) senior clk W Springfield h 63 Loretta
—Josephine A Mrs slswoman ASCo r 105 ConnAv
—Margaret J Mrs nurse SHosp r 63 Loretta
—Mary E prin Homer Street School r 280 Forest Park av
—Mary V wid Frank D r 125 Old Farm rd
—Myrtle wid Edward F housekpr 33 Gordon r do
—Ralph N (Gloria P) photographer 125 Old Farm rd h do
—Robert in USAirForce r 105 ConnAv
—Rosalie F emp 115 Dwight r 70 Chestnut
—Sidney B (Ina E) lithographer Chicopee h 1157 Boston rd
—Thelma T tchr 111 Seymour av r 280 Forest Park av
—Theodore S (Mabel A) physician 69 Maple h do
—Weltman & Cohen (Weltman and Justin Cohen) lwyrs (545) 31 Elm
Baczynski Henry (Maria) carp Chicopee h 536 Chestnut
—Ludwika wid Stanislaus r 536 Chestnut
—Maria Mrs cleaner TelCo r 536 Chestnut

Badalamenti Cono A (Rose A) clk postal trans service h 169 Westminster
Baddour Sadie wid Joseph died June 1 1955 age 76
Bade Shirley H Mrs clk AmBCorp r 64 St James cir
Bader Michael student r 15 Mandalay rd
Badger Alvine M Mrs insp Chicopee Falls h 3354 Main
—Earl E (Rita A) policeman h 703 Newbury
—Everett E (Hilda S) night auditor emp Sheraton Kimball Hotel h 98 Penrose
—George H (Mildred T) (Badger's Market) 580 Chestnut h 104 Bancroft
—Gertrude Mrs r 1400 State
—Ida M wid Walter L rem to Pittsfield
—Kenneth emp 123 Chestnut r 41 Spring
—Leon B r (2) 284 Main IO
—Leroy E (Hilda) h 31 Salem
—Lottie I wid Tracy E seamstress 297 Bridge h (5) 3 Salem
—Marion H slswoman ASCo h 94 Federal
Badger's Market (George H Badger) grocers 580 Chestnut
Badiali Julian E r 166 State
Badioli Biagio r 171 Chestnut
Badone Alfred (Carol A) bartender 16 Dwight r 239 Bowles pk
—Alice M Mrs h 239 Bowles pk
Badore Milford P (Ella J) insp Holyoke r 48 Sherbrooke
Badorek Charles J (Lillian E) slsman 811 State h 21 Auburn
—John J (Jessie C) toolmkr Agawam h 50 Hermitage dr
Baehr Frank H (Hazel S) physician (1) 20 Maple h 138 Park dr
Baer Albert G (Dorothy) eng 73 State h at W Springfield
—Arthur C (Audrey M) emp city h 261 Taylor
—Betty R wid Rudolph J r 108 Manchester ter
—Clara wid Gottlieb A h (3) 3337 Main
—Emanuel (Pearl S) h 890 Belmont av
—Harriet J clk MMLInsCo r 1209 Carew
—Harry F (Katherine A) insp Westinghouse h 237 Osborne ter
—Herbert (Lucy) slsman 1592 Main h (4) 176 Orange
—Joseph F (Florence G) emp 372 Pasco rd IO h 396 Armory
—Lucy Mrs seamstress 1414 Main r (4) 176 Orange
—Massimo (Aurelia) chemist MCCo h 24 Leyfred ter
—Oscar J (Florence M) driver 142 Albany h 121 Welland rd IO
Baerman Charles (Bonnie M) electronic insp SETCo h 181 Jasper
Baevich John (Susan G) foundrywkr Chicopee Falls h 79 Belle
—Michael (Stella) platformman 259 Page blvd h 34 Tracy
—Peter mail porter B&A r 47 Denton cir
—Stephen upholsterer emp 39 Sheffield h 47 Denton cir
—Stephen Jr (Dorothy A) stamper MDFCo r 47 Denton cir
Baevsky Abraham (Ruth R) variety store 1012-1014 Main h 359 White
—Marvin A chemist Holyoke r 359 White
Baez Benigo r 2158 Main
Bagdon Anton (Eleanor) h (4) 251 Sharon
—Lena G wid Charles J h 39 Webster
Bagdonas Virginia A Mrs typist 282 Dwight h 33 Myrtle
Bagg Anne M cafeteriawkr AmBCorp h (5) 310 Dwight st ext
—Donald B (Gladys I) editor Republican Publishing Co h 696 Summer av
—Edward (Esther) guard H County Jail 79 York h at W Springfield
—Elizabeth wid James r 45 Miller
—Esther B Mrs priv sec (510) 1421 Main h at W Springfield
—Margaret A wid Henry J r 14 Forest
—Walter emp city r 76 Liberty
Bagge Alfred J (Mary H) fireman Westinghouse h 202 Breckwood blvd
—Christofer J (Phyllis L) insp 20 Storms ct h 24 Price
—Nora T wid Axel A r 24 Price
—Roy R (Margaret M) trk driver 246 Chestnut h 53 Dartmouth
—Walter B (Stephanie T) assembler Smith & Wesson Inc h 11 Price
Baggett Julius (Lellia) h 128 Marion
Baggetta Angelo M (Mary A) slsman 95 Liberty h 27 Rutledge av
—Christine L Mrs clk ASCo r 307 Oakland
—Fortunato J (Christine L) mach opr CBCo h 307 Oakland

ALBERT C. WHITE, JR., INC.
496 BRIDGE ST. TEL. RE 2-5109
COMPLETE
INSURANCE SERVICE

FORBES & WALLACE . . SHOPPING CENTER FOR WESTERN NEW ENGLAND

SARAT FORD SALES Tels. SPFD. RE 4-1331, RE 3-3902
SALES SERVICE PARTS
250 SPRINGFIELD STREET NORTH AGAWAM, MASS.

BAGGETTA
—Frank A (Mary G) serviceman WSpfd h 48 Agnes
—Rosemarie T bkkpr 88 Birnie av h at Agawam
Baggs Theodore r 56 High
Bagian Paul (Araxie) (Main Refrigeration Service) 2533 Main h 109 Lyons IO
Bagienski Walter S (Stephanie C) foreman 89 Logan h at Wilbraham
Baginski Alexander J (Grace M) mach opr VNInc h 184 King
—Anna Mrs emp 260 Chestnut r 252 Armory
—Frank (Anna) h 252 Armory
Baglane—see Beglane
Bagley Ashburn E (Marion M) asst mgr 838 State h 40 Cliftwood
—Coat Apron & Towel Service Inc Timothy J Coffey pres 70 Cross
—Dorothy mach opr USEnvCo r 197 Albemarle
—Emma C wid Thomas r 40 Cliftwood
—Frederick D elec r 35 Georgetown
—Harold J (Rita E) carp h 28 Glencoe
—Joseph H (Ann L) rem to Newport RI
—Mary r 132 Garfield
—Philip L (Margaret G) acct TelCo (3d fl) 95 State h at Longmeadow
—Rita E Mrs comptometer opr GICCorp r 28 Glencoe
—Robert (Dorothy) taxi driver Windsor Locks Conn r 14 Daviston
—see Begley
Bagnal Mary T Mrs packer 117 Carew h 15 Narragansett
Bagwell James O (Catherine V) acct emp 365 State h 50 Arvesta
—Sulie wid Sidney h 162 Tyler
Bahinsky Helen N wid Thomas h 44 Bartlett
Baidock Catherine r 60 Rittenhouse ter
—Clara wid Elias r 60 Rittenhouse ter
—Sol E (Lillian O) with Arcade Studio (204) 167 State h 183 Chalmers
Baidy David L emp 161 Chestnut r 87 Tyler
—Grace Mrs separator 103 Nursery r 43 John
—Joseph I (Mae E) utilityman USA h 87 Tyler
—Ola M Mrs r 43 John
Baier Henry M chemist's helper 35 State h at Wilbraham
Bail Colette A nurse Mercy Hospital r do
Bailans Barbara A wid John S r 115 Wait
—Edward bartender Chicopee r 38 Douglas
—Edward constrwkr r 38 Douglas
—Stanislaw A (Wladyslawa) h 38 Douglas
Ballas Virginia M children's asst Memorial Square Branch Library Plainfield and Sargeant h at Chicopee Falls
Bailey Adele office sec 263 Alden r 26 Howard
—Albert (Annie) mech eng AmBCorp h 34 Merwin
—Albert Jr (Amelia A) toolmkr AmBCorp h 166 Warrenton
—Albert III (Viola B) rem to E Longmeadow
—Anna F Mrs housekpr 30 Mattoon r do
—Arthur E (Ann E) in USAirForce r (6) 131 Sumner av
—Bartholomew E h 1337 Columbus av
—Bernard J (Rosemary A) dental tech 29 Denwall dr h do
—Bertha Mrs r 1400 State
—Bruce S (Ruth A) material handler Westfield h (9) 25 White
—Catherine M Mrs knitter Alamac Knitting Mills Inc r 11 Dorchester
—Charles lab Bondsville r 329 Bay
—Charles A Jr (Frances E) sls mgr 250 Albany h 55 W Alvord
—Charles B (Betty A) eng's aide WMassElec Co h (2) 127 Magazine
—Charles H (Grace W) autos Northampton h (F) 156 Maple
—Daniel D (Helen S) h 412 Island Pond rd
—Edward M (Helen P) (M J Bailey & Son) 624 Worthington h 32 Wilton
—Edwin J physician 499 Page blvd r do
—Eleanor nurse Mercy Hospital r do
—Ellsworth H (Henrietta) h 162 Arcadia blvd
—Eric W (Ruth C) slsman 15 Page blvd h 470 Belmont av
—Frances E Mrs clk 493 Parker r 55 W Alvord
—Francis A (Dorothy R) emp city h 122 Harvey
—Frank r 56 High
—Frank r 20 Ridgewood pl
—Fred P died Aug 19 1955 age 73
—Freda S apt buyer 1477 Main h at Chicopee
—George (Beatrice H) emp MDFCo h (5) 248 Quincy
—George L (Olivine M) h 271 Oak Grove av
—George R (Aly) toolmkr MDFCo h 24 Seminole
—Gerald R (Evelyn S) ins (5th fl) 44 Vernon h at Agawam

BAILEY
—Harold (Shula) field rep (202-206) 360 Worthington r 110 Clarendon
—Harriet L Mrs clk (212) 95 State h 539 do
—Harry C Sr (Agnes F) chef Chicopee Falls h 421 Wilbraham rd
—Harry C Jr (Beverly L) trk driver 28 Columbia ter h 326 Berkshire av
—Harry F (Josephine F) h 16 Sumner av
—Helen S Mrs buyer ASCo r 412 Island Pond rd
—Henry (Julia T) h 120 Norfolk
—Howard N (Josephine O) grinder HSDiv h 307 Dwight rd
—Irene M wid Burton cafeteriawkr HSDiv r 216 Pine
—Irving B (Mary I) eng USA h 156 Norfolk
—James h 51 Essex
—James (Joanne F) policeman SPD h 82 Jasper
—James (Pearl) h (7) 24 Hubbard av
—James H (Anna F) r 30 Mattoon
—James P (Doris E) plumber MCCo h 173 Alden
—James P (Doshia D) mach opr Thompsonville Conn h 632 Union
—James R (Clare M) h 52 Robert Dyer cir
—John r 57 Sargeant
—John C h 133 Bloomfield
—John P (Mary A) supv USA h 131 Bloomfield
—Karl C (Evelyn B) sls supv 89 Logan h at E Longmeadow
—Leonard J (Barbara M) policeman h 39 Bernard
—Lillian cashier 8 Fort h 52 Acorn
—Louis D r 9 Oakland
—Louis V (Alice M) cleaner AmBCorp h 46 Harvey

BAILEY M J & SON
(Edward M Bailey) plumbing and heating contractors "No job too large or too small" 624 Worthington tel 6-4306 res RE 4-3082—See p 206

—Mabel L h (134) 786 State
—Mary E clk Westinghouse r 133 Bloomfield
—Mary O wid Edward died Nov 26 1955 age 71
—Michael J (Lydia E) plumber 38 Calhoun h do
—Michael J Jr plumber emp 624 Worthington r 38 Calhoun
—Nathaniel (Addie R) lab Bondsville h 329 Bay
—Norman (Sylvia) in USAirForce r 90 Somerset
—Raymond A (Margaret E) mach opr AmBCorp h 23 Hiram av
—Raymond C (Grace B) chemicalwkr Chicopee h 97 Garfield
—Refrigeration Inc Alfred K Mardeuse pres Harold E Darcy treas 624 Carew
—Richard J student r 166 Warrenton
—Richard P emp Smith & Wesson Inc r 11 Nathaniel
—Robert E (Jeannette R) route slsman GICCorp h 34 Pershing ter
—Robert J (Barbara J) slsman 45 Pomona h (D) 589 Bay
—Rose P wid Percy A h (17) 7 Hawley
—Russell O (Dorothy I) baker 117 Carew h 416 Eastern av
—Ruth died Mar 30 1955 age 68
—Shirley J clk MMLInsCo r 34 Pershing ter
—Simoneau W shipping clk W Springfield r 111 Marengo pk
—Stanley F clk Titeflex Inc r 120 Norfolk
—Teresa J tchr Holyoke r 156 Norfolk
—Thomas H (Wadie J) carp h 418 Chestnut
—Timothy F (Catherine C) mach opr CVMfgCo h 11 Nathaniel
—Timothy F Jr (Bernice L) timestudy analyst 93 Orleans h 95 Pheland av
—-Wagner Inc Eugene D Donovan pres Samuel M Boyd treas furniture and appliances 855 State
—William F (Catherine M) core grinder CVMfgCo h 11 Dorchester
—William F (Katherine T) h 94 Wellington
—William H (Willa M) mach PM&GCo h 254 Tyler
—William J (Paula P) lwyr (317) 31 Elm h 247 Dickinson
—William M (Lena B) painter h 24 Dickinson
—William T (Mabel C) tester HSDiv h 97 Leitch
—Willie D (Wylene) h 640 Dwight
Baillargeon Bernice M clk USA h at W Springfield
—Charles E (Gladys M) tool grinder Holyoke h 58 Harvey
—Donald emp MCCo r 26 Thomas
—Eileen C Mrs clk Windsor Locks Conn r 44 Dresden
—Emil C mason h (5) 193 Pendleton av
—Gerard J (Pauline) mason h 54 Alden
—Gladys mach opr SGLCo r 58 Harvey
—Henry R (Theresa M) batchmkr MCCo h 48 Webber
—John L (Helen T) research tech WSpfd h 34 Dorchester
—Joseph R (Mary E) molder MBCo h (4) 11 Jenks
—Lilliane Y r 54 Cleveland

BAILLARGEON
—Paul H (Jeannette C) mason h 41 Langdon
—Roland A (Eileen C) firefighter SFD h 44 Dresden
Bailley Leonard O (Margaret L) in USAirForce r 41 Mulberry
Baillie May F rem to W Springfield
Baillieul Craig A (Shirley C) mgr of tabulating 365 State h at E Longmeadow
—Edna S wid Alexander B h 532 Union
—Eldred L (Leona P) guard USA h 55 Waverly
—Everett (Beatrice L) mach opr Smith & Wesson Inc h 202 High
—James H (Estella S) h 83 St James av
—Jessie E clk 53 Bliss r 532 Union
—Kenneth J (Helen S) emp purchasing dept Wesson Memorial Hospital h (8) 17 Noble
—Paul B (Geneva) asst to veterinarian 53-57 Bliss h at Southwick
Baily David L (Ola M) baler 96 Ferry r 43 John
Bain Donald H (Mary A) clk MDFCo h 207 Bay
—William J Jr (Doris R) rem to Worcester
Baines Elva M wid Gilbert h 38 Wellington
—Gerald E (Hedwig) mach opr HSDiv r 23 Yale
—Gilbert C (June S) equipment opr city h 28 White Oak rd
—Gordon A (Edna C) insp Chicopee h 55 Patricia cir
—Richard C (Barbara W) rem to Plainfield
Bainne Dorothy C Mrs r 92 Suffolk
—Henry (K Rae) clk 365 State h (3) 7 Armory
Bainton Harlow E Jr (Helen) mgr 51 Dover h 126 Rockford cir
Baird Charles G Jr (Beatrice R) clk HSDiv h 161 Albemarle
—Charles G III student r 161 Albemarle
—Gerald M (Patricia A) emp 302 Locust h 147 Sunridge dr
—Irma Mrs r 147 Sunridge dr
—John (Madeline L) v pres Warren F Hoye Incorporated 75 Page blvd h at Longmeadow
—Margaret E wid William h 20 Summit
—Mary Mrs r 71 Ranney
—Sarah H wid Robert R clk 365 State h 248 Pearl
—Thomas F (Marion R) weaver Thompsonville Conn h 62 Ogden IO
—Vincent C (Geraldine M) insp SF&MInsCo r 69 Sherman
—William C (Lena N) clk CFalls h 174 Chapin ter
Baisden Catherine wid Lenward r 47 Oak
—Charles C Rev (Margaret S) emp city h 195 Almira rd
—Marjorie L h 85 Bowles
—William H (Sarah E) trk driver city h 707 Union
Baitler Maurice H (Rebekah M) lwyr WSpfd h 139 W Allen Ridge rd
—Rebekah M Mrs senior clk 208 Broadway r 139 W Allen Ridge rd
Baj Stanley J (Harriett M) tire builder USRCo h 22 Mapledell
Bajor George emp 45 Warwick r 778 Page blvd
Bajorek Michael (Pauline) h 87 Lyons IO
--Stanley M (Phyllis N) mach PM&GCo h 107 Parker IO
—Walter S emp Smith & Wesson Inc r 87 Lyons IO
Bajowski Walter V (Simone Y) letter carrier h 264 Wilbraham rd
Bajurny Mary C wid Stefan h 82 Lyons IO
Bak Ignacy M (Bertha) drop forger MDFCo h 22 Jerlis dr
—Teddy J (Ilene E) mach Three Rivers r 245 Parker IO
Bake Helen M wid Stanley h 64 Grosvenor
Bakeman William H (Henriette F) eng WSpfd h 197 Belmont av
Baker A Isabel H Mrs tchr 31 Kensington av r 149 Mill
—Albert (Elly A) rem to Germany
—Albert A mgr 1063 Main r 136 Woodside ter
—Albert B (Lilyian) acct GFBCo h 31 Audubon
—Alex (Eloise G) in USNavy r 74 Manor rd
—Alexander slsman ASCo r (1) 31 Bowdoin ter
—Allyn L (Helen A) dir of field claims 1295 State h at Westfield
—Alson O (Evelyn E) lab tech Chicopee h 105 Hampden IO
—Alvie J (Mary G) asst service mgr 563 State h 32 Fitzgerald rd
—Alwin (Susan) mach opr AmBCorp h (12) 3 Salem
—Anna M Mrs bkkpr 469 Main r 33 James
—Arnold H (Hilda) steno h 205 Bay
—Arthur painter r 15 Orleans
—Arthur G clk SGLCo h 162 Wrentham rd
—Arthur W (Edna R) emp warehouse 1803 Columbus h (268) 2142 Main
—Bdg 378-390 Bridge
—Beatrice r (4) 2690 Main

SALES RENTALS MANAGEMENT HENRY M. CLARK CO., REALTORS APPRAISALS MORTGAGE LOANS
270 WORTHINGTON ST. TEL. RE 7-0231

ALBERT STEIGER COMPANY
DEPARTMENT STORE - 1477-1479 MAIN ST.

BAKER
—Beatrice O tchr 367 Hancock h at Westfield
—Bernard r (8) 30 Cumberland
—Bernice A ins (200) 44 Vernon h at Hampden
—Betty r 408 Walnut
—Betty Mrs emp 193 Worthington r do
—Betty A housewkr r 138 Marion
—Bradley H student r 105 Hampden 10
—C Sumner r 11 Continental
—Caldwell clk corp Titeflex Inc Hendee h at Longmeadow
—Catherine r 334 Chapin ter
—Clarence J (Rebecca J) slsman h 70 Edgemont
—Corinne E Mrs receptionist 209 Page blvd h at S Hadley Falls
—Cornelius J (Margaret M) deputy purchasing agt (226) 36 Court h 35 Dorne
—Cyrus (Lillian P) emp PPCo h 190 Grayson
—Dale G Mrs nurse Visiting Nurse Assn r rear 263 Alden
—Easton r 33 Brigham
—Easton H (Ellen M) mach opr LM&SCo r 15 Mapledell
—Edna P monotype opr 340 Main r 577 Dickinson
—Edward C (Elaine K) in USNavy h (3) 15 Saratoga
—Elizabeth E Mrs h (7) 15 Congress
—Elizabeth P Mrs nurse Wesson Maternity Hospital r 126 Marengo pk
—Elliott K (Ingeborg S) ins slsman (801) 145 State h 41 Ridgewood pl
—Elmer F (Gloria A) insp HSDiv and (Louis Auto School) 838 Main h 19 Meredith
—Eloise r 31 Sargeant
—Elva M wid Earl W cashier 8 Fort h 1208 Berkshire av 10
—Emma wid Bert W r 471 Chestnut
—Emma J wid Louis r 178 Thompson
—Ernest emp USRCo r 116 Hancock
—Erwin H h 577 Dickinson
—Erwin H Jr (Helen L) chauf 152 Lyman h 575 Dickinson
—Esther P Mrs tailor emp 1502 Main h 79 Federal
—Ethel Mrs slswoman 1063 Main r 136 Woodside ter
—Ethel M Mrs clk 61 St James blvd r 54 Cleveland
—Eugene (Mirrium) student r 5 Jenks
—Eugene O (Rena E) bdg contr 189 Atwater rd h do
—Eugene Z (Judith) slsman 1063 Main h at Longmeadow
—Extract Co Francis C Oakley pres Robert W Symmes treas 1 Extract pl
—Fannie Mrs h 2 Polunsky pl
—Fannie M Mrs died Sept 14 1955 age 74
—Floria J wid George L h 18 Foster
—Francis J r 217 Sharon
—Frederick L (Emma M) h (531) 2142 Main
—George L died Dec 14 1955 age 70
—Georgia E wid Thomas W h 199 Belmont av
—Gertrude H Mrs bkkpr (604) 1387 Main r 134 Pondview dr
—Gerald L (Dale G) student h rear 263 Alden
—Gladys D Mrs (Baker's Rest Home) 38 Warren r do
—Gordon E (Mary T) announcer 63 Chestnut r 126 Marengo pk
—Halsey E (Ada M) h 511 Plainfield
—Harold E (Elizabeth P) (Baker & Son) 683 White h 126 Margeno pk
—Harold R (Barbara A) slsman 140 Lyman h 41 Pershing ter
—Harry F constrwkr r 60 High
—Hazel D wid Rhea K treas Hampden Color & Chemical Co 5 Albany h 263 Maple
—Henry r 126 Marengo pk
—Herbert M maintman 1365 Main h at Westfield
—Ida M Mrs clk 149 Wason av r 86 Howes
—Ingeborg S Mrs supv 365 State r 41 Ridgewood pl
—Ingham C (Martha A) asst treas G & C Merriam Co 47 Federal h at Suffield Conn
—Irving D (Alsabel H) tchr 46 Oakland h 149 Mill
—Irving E (Edith D) r 149 Mill
—Ivy W asst 1484 Main h at WSpfd
—J Factory Shoe Outlet Albert W Deconze mgr 837 State
—James M (Rea M) baker emp 1553 Main h (6) 24 Clinton
—Jeremiah J (Elizabeth T) policeman h 108 Governor
—John h (8) 30 Cumberland
—John E r 511 Plainfield
—Joseph M (Eileen M) physician 78 Maple h at Longmeadow
—Kirby S (Rose M) 2d asst Registrar of Probate 55 Elm h 17 Avon pl
—Laurence E Mrs sec Wesson Memorial Hospital 140 High h at Hampden
—Lillian C Mrs winder WECo r 44 Roseland
—Lillian R Mrs photostat opr 365 State r 190 Grayson

BAKER
—Lilyian Mrs nurse 175 State r 31 Audubon
—Louis painter r 7 Winthrop
—Louis G (Elaine E) trk driver 145 Armory h 14 Walnut ct
—Lynda M office mgr 355 Chestnut h 888 Worthington
—Marion J h (1) 76 Mill
—Marion V wid Joseph R h 15 E Brundreth
—Mary A r 23 Florentine Gardens
—Mary J clk Spfd Nat Bank r 130 MassAv
—Mary M Mrs office sec (342) 31 Elm r 126 Marengo pk
—Max (Ethel) pres-treas Max Baker Inc and mgr Hampden Furniture Co 1063 Main h 136 Woodside ter
—Max Inc Max Baker pres-treas 1063 Main
—Mildred J Mrs beautician ASCo r 85 Redden
—Morton H (Eleanor D) chemical eng MCCo h 41 Groveland
—Myrtle E Mrs clk USA r 59 Lancaster
—Myrtle H wid Louis r 14 Fairfield
—Myrtle H Mrs checker USA r 59 Lancaster
—Nathan C (Gertrude A) emp city h 139 Euclid av
—Nathan R (Margaret V) yardman SVOilCo h 855 Belmont av
—Nathan R Jr in USNavy r 855 Belmont av
—Newton A (Genevieve) bartender 8 Fort h 1753 Carew
—Nicholas h (4) 2690 Main
—Orin N (Ida N) custodian 340 Summer av h 86 Howes
—Oscar B (Ethel M) hostler StRy h 54 Cleveland
—Patricia A bkkpr 1496 Main r 54 Cleveland
—R Marion bkkpr A&PCo h 26 Kensington av
—Ralph (Rose I) mover emp 385 Liberty h 633 Chestnut
—Raymond M (Ann V) mach emp 1566 State h 3 Riverton rd
—Rhea K died Apr 4 1955 age 71
—Robert E (Gladys A) (Baker's Rest Home) 38 Warner h do
—Robert G (Shirley J) slsman 45 Pomona h at E Longmeadow
—Robert H (Rose M) route slsman 755 Worthington and (Mayfair Cleaners & Tailors) 230 do h 23 Middlesex
—Robert L public relations Holyoke r 134 Pondview dr
—Robert L (Isabel M) foreman SETCo h 130 MassAv
—Robert W (Charlotte M) slsman 486 Bridge h 129 Acrebrook rd
—Robert W (Rosemary D) head bkkpr Spfd Nat Bank 1531 Main h at E Longmeadow
—Robert S (Mildred J) mach emp 797 Page blvd h 85 Redden
—Robert W (Myrtle E) timekpr PMachCo h 59 Lancaster
—Ronald E (Mae O) sta fireman MMLInsCo h 936 Parker
—Rosemary D Mrs steno (330) 1618 Main h at E Longmeadow
—Ruth C wid Edward R relief night supv 23 Buckingham h at WSpfd
—Sam M (Mary E) baker emp 297 Plainfield r 2882 Main
—Susan Mrs group leader AmBCorp r (2) 3 Salem
—Thomas (Anna T) buffer Westinghouse h 69 Everett
—Thomas J (Eleanor V) sander Chicopee h 55 Burnside ter
—Thomas R (Anne L) mach opr E Longmeadow h 60 St James cir
—Thomas W Jr (Mary R) foreman DMCo h 294 Cooley
—Victor (Evelyn G) h 75 Leyfred ter
—Virginia J nurse Mercy Hospital r do
—Vivian R Mrs clk 1295 State h at Wilbraham
—Walter L h (L) 51 State
—William A (Louise C) trucker 211 Plainfield h 15 Vadnais
—William E (Clara E) sheetmetalwkr h 439 Franklin
—William F (Mary) elec insp 73 State h at Will
—William G emp USRCo r 55 Ranney
—William G (Margaret F) curer USRCo h 55 Ranney
—William L (Gertrude H) printer Holyoke h 134 Pondview dr
—William N in USArmy r 134 Pondview dr
—William P (Ellen S) brewer Will h 41 Layzon Brothers rd 10
—William W (Madge) factory mgr-v pres Blair Mfg Co 312 Birnie av h 186 Roosevelt av
—Willie L (Inez B) emp NH RR h 119 Cambridge
—Yolanda R clk 68 Vernon h at Agawam
—& Son (Harold E Baker) hdw 683 White
—see Belanger

Baker's Rest Home (Robert E and Gladys D Baker) 38 Warner
Bakutis John F (Sallie G) tubemkr CFalls h (5) 2365 Main
Bal's Studio (Aurelia V and George L Balboni) photographers 59 Milton 10
Balaban Julius (Ann F) pres General Mfg Corp 30 Taylor h 40 Forest Park av
Balabouska Max constrwkr CFalls r 20 Bradford
Balachoff Evfronia C wid Leonid r 83 St James av
Balaki Theodore (Theresa) h 104 Rifle
Balardini Alfred I (Victoria M) carp h 57 Griffin
Balbas Alexander (Nellie) mach opr MDFCo h 85 Mooreland
Balboni Albert C Jr (Barbara A) trucker WECo h (31) 66 Oswego
—Andrew J (Geraldine G) foreman MCCo h 118 Phoenix ter
—Anita L r 14 Seventh
—Anna M Mrs office sec 683 Columbus av r 20 Leete
—Anna-Marie R priv sec (811) 1387 Main h (2C) 89 Long Hill
—Anthony (Frances) mach opr G&BMfgCo h 87 Elliot
—Anthony F (Desolina B) sign painter 25 St James av h do
—Anthony F Jr pilot NY r 132 Westminster
—Aurelia V (Bal's Studio) 59 Milton 10 h 91 MassAv
—Bertha M wid Frederick H h 59 Milton 10
—Claire M clk GICCorp r 81 Wilber
—Desolina B Mrs furn rms 25 St James av r do
—Elizabeth P wid Mario J housekpr r 27 Tracy
—Gardens (James B Balboni) florists 1075 Boston rd
—George L (Bal's Studio) 59 Milton 10 r do
—Gerald J (Gilda M) emp 1075 Boston rd h 1065 do
—Gloria M dental asst 10 Chestnut r 25 St James av
—Henry J (Edith P) cabinetwkr emp 14 Napier h 43 Broad
—James B (Adele L) vending machs and (Balboni Gardens) 1075 Boston rd h do
—John emp city r 12 Middle
—John C (Gertrude) (General Glass Co) 369 Chestnut h at Wilbraham
—John L furn rms 30 Mattoon h 128 Pine Grove
—Joseph L (Marion E) air compressor USA h 12 Middle
—Joseph L Jr (Theresa M) maintwkr city r 1037 Carew
—Leo L mech 87 Albany r 14 Seventh
—Louis (Yolanda) emp Westinghouse h 81 Wilber
—Mary B clk USEnvCo r 59 Milton 10
—Raymond R (Anna M) clk 30 Dwight h 20 Leete
—Raymond R (Mary R) foreman WSpfd h 81 Methuen
—Rose T wid Angelino J died Aug 11 1955 age 61
—Thomas C mach WSpfd r 30 Forest Park av
—Zita L Mrs furn rms 14 Seventh h do
Balbony Bridget M wid Thomas died Sept 17 1955 age 83
—Grace A motorwkr Westinghouse h (6) 28 Morris
—John F (Marjorie A) supv Smith & Wesson Inc h 61 Wait
—Louis J mach USA r (6) 28 Morris
Balcer Frank h 661 Dwight
Balch Bessie C wid George W h 167 Thompson
—Christine B dietitian MMLInsCo r 167 Thompson
Balcom William emp 1400 State r 14 Reed

BALDARELLI A CORPORATION
Andrew L Baldarelli pres-treas mfrs concrete and cinder blocks and tile dealers in sand gravel cement and lime Robbins rd off Cottage East Springfield—See p 78
—Andrew L (Zelinda) pres-treas A Baldarelli Corporation Robbins rd E Springfield h 226 Eddy
—Sharon M clk 1295 State h at Agawam
Baldassari Rosa wid Gourderizio h 15 Banks pl
Baldauf Frederick G (Jennie L) h 25 Converse
Balderstom John W (Barbara R) in USNavy h 1157 Boston rd
Balderston Catherine P Mrs med asst (402) 20 Maple r 105 Buckingham
—Frederick H (Catherine C) chemical opr 644 Monsanto av 10 h 105 Buckingham
—Myra D wid G Egerton B cafeteriawkr SHosp h 3 Kimberly av
Baldger Stanley (Eva C) wire cutter 417 Liberty h 64 Fernald
Baldiga Alec bus agt 119 Plainfield h at Agawam
—Bronislaw (Stella B) constrwkr h 140 Armory
—Chester (Alice) trk driver 11 Columbia ter h 264 Franklin

CITY COAL CO. Coal - Fuel Oils - Conn. Coke
Oil Burners - 145 Armory St., Tel. RE 4-7396

FIELD, EDDY & BULKLEY
1200 MAIN STREET PHONE RE 4-1112
Springfield Fire and Marine
Local Agents

TEL. STate 8-0854
Concrete Construction Co.
GENERAL BUILDING CONTRACTORS
66 Vernon Street
Springfield, Mass.

—Stella B Mrs (Armory Lunch) 144 Armory r 140 do
Baldigo Chester Jr (Mildred) in USNavy r 264 Franklin
—Dorothy clk WECo r 264 Franklin
Baldini Baldino (Italia) roofer h 710 Union
—Ercole h 67 Florence
—Louis (Louise J) draftsman 70 Storms ct h 56 Home
Baldman Andrew died Sept 14 1955 age 66
—Constantine A clk MCCo r 327 Carew
—Maria A steno G&BMfgCo r 327 Carew
—Ouranis wid Andrew h 327 Carew
Baldwin Arthur N (Augusta E) slsman 125 Liberty h 42 Virginia
—Carolyn nurse SHosp r do
—Christine M Mrs tchr 35 Eastern av h at E Longmeadow
—Donelle chemical opr MCCo h 33 Beacon
—Edith E physician 50 Buckingham h do
—Edward H dentist (506-508) 293 Bridge r (19) 90 Maple
—George (Virginia) laborer h 68 Congress
—Gertrude h (6) 370 Belmont av
—Harlan E slsman r 141 St James av
—Helen C wid Alden W h 129 Buckingham
—Helen H wid Robert A h (19) 90 Maple
—Joseph V physician 78 Maple h at N Wilbraham
—Milton E Jr (Jean A) rem to Framingham
—Myrtle laundrywkr 61 Franklin r 68 Congress
—Robert A Jr (Elizabeth C) pres-treas Baldwin Simons & Campbell Inc (200) 44 Vernon h at N Wilbraham
—Rudolf (Daisy) maintman WSpfd h 33 Beacon
—Russell W Jr (Elizabeth) student h rear 263 Alden
—Secretarial School Helen M Crothers dir Clayton M Crothers registrar 303 Maple

BALDWIN SIMONS & CAMPBELL INC
Robert A Baldwin Jr pres-treas insurance (200-202) Security Bdg 44 Vernon tel RE 2-2116 and RE 3-5163—See p 146

—Suzanne priv sec 275 Maple h at Longmeadow
—The apts 308 Union
—Theodore (Shirley M) slsman 39 Lyman h 16 Taft
Baldyga Edward P (Lucille A) stock clk AmBCorp h 14 Massasoit pl
—Joseph L (Shirley M) aircraftwkr Bradley Field h (8) 75 School
—Pauline Mrs r 208 Pearl
—Walter (Stella D) degreaser USA h 23 Laurel
Bale Louis J (Julia R) (Firestone Stores-Bale's Home & Auto Supply) 2062 Main h 120 W Alvord
Balfe Bertha M wid William r 49 Osgood
—Mildred C clk VNInc h (3D) 109 Spring
Balgassi Louis J (Marie J) mech Westover h 23 Gatewood rd
—Marie J Mrs bookkeeping mach opr SF&MInsCo r 23 Gatewood rd
Balicki Chester A (Nellie A) process eng E Hartford Conn h 1216 Boston rd
—Frederick J (Eileen D) tirewkr USRCo h 151 Bond
Balise Bernard C in USNavy r 119 Franklin
—Blanche S Mrs clk 99 Franklin h 119 do
—James E (Viola M) asst gen mgr 603 Columbus av h at Longmeadow
—James L r 119 Franklin

BALISE MOTOR SALES CO
Paul E Balise pres-treas Chevrolet Motor Cars sales and service 603 Columbus av near Mill tel RE 6-2731

—Paul E (Rosealma B) pres-treas Balise Motor Sales Co 603 Columbus av h at Longmeadow
—Philip P (Mary Z) used car mgr 603 Columbus av h at Longmeadow
—Robert F (Dorothy C) asst service mgr 603 Columbus av h 27 Wesson
—Shirley G asst treas Balise Motor Sales Co 603 Columbus av h at Longmeadow
—Stanislaus P in USArmy r 53 Wakefield 10
Balkose John L in USArmy r 1510 Carew
—Leonard W (Veronica B) millhand CFalls h 1510 Carew
Ball Alan J student r 356 Nottingham
—Alfred H (Blanche L) asst adv mgr 16 Fort h 115 Noel
—Anna wid Lester D clk 1327 Main h (9) 3 Salem
—Arthur N (Mae D) h 356 Nottingham
—Bessie A died Jan 16 1956 age 93
—Betty M Mrs office sec SHosp r 18 Coomes
—Chester J (Mary C) mech Alamac Knitting Mills Inc h 33 Smith

—Donald H (Mary N) grinder Chicopee h 20 Lincoln
—E Esther office sec (3d fl) 124 State h 16 Sunapee
—Earl H (Margaret) watchmkr Holyoke h 5 Noel
—Edith J Mrs supv 33 Morris r 108 Plumtree rd
—Edwina M clk Smith & Wesson Inc r 108 Plumtree rd
—Ella M wid Eugene h (3) 25 White
—Emily C wid Raymond A h (6) 11 Edwards
—Ethel F wid Frank C h 58 Webber
—Eva M h (2) 55 Maple
—Frank A (Joan N) asst mgr E Longmeadow h 84 Prouty
—Frederick E (Betty M) h 18 Coomes
—George h (154) 786 State
—Harold A (Mary E) clk PO h 263 Commonwealth av
—Harry R h 54 Gardner
—Henry A Jr (Edith J) supv Smith & Wesson Inc h 108 Plumtree rd
—Herbert C (Marcia R) clk Childs' Shoe Store r 116 Washington rd
—Jane A library asst 220 State h 274 Locust
—Keith W (Rena M) expediter AmBCorp h 27 Jerilis dr
—Margaret B wid William G women's apparel 29 Ingersoll Grove h do
—Mary A emp USA h 27 Andrew
—Myron D projectionist r 356 Nottingham
—Olive L Mrs dept mgr 1411 Main r 24 Monroe
—Robert R (Louise C) mail handler 57 Liberty h at WSpfd
—William G h 120 Sumner av
Balland Karl M student r 36 Vail
—Katherine A Mrs clk DMCo r 74 Vail
—Lawrence A trk driver 195 Armory r 367 Island Pond rd
—Marvin J (Barbara J) trk driver 195 Armory h 36 Vail
—Paul (Katherine A) trk driver 50 Hillman h 74 Vail
Ballanger Harry emp USA r 40 Ingersoll Grove
Ballard Aure (Una) fireman 30 Belmont av h 43 Huntington

BALLARD COMPANY INC THE
Chapin T Bemis pres Norman R Vester treas boiler setters industrial furnace linings fire brick and plastic construction 100 Elmwood tel RE 3-8551

—David in USNavy r 3 Greenbrier
—Donald G mach AmBCorp r 218 Oakland
—Ethel r 86 Bowles
—Gladys M wid Archie J h 218 Oakland
—Henry J (Malvina M) emp 88 Front 10 h 303 Water 10
—Hester (Emily A) crane opr CVMfgCo h (3) 74 Boylston
—John clk A&PCo r 21 Batavia
—Joseph r 21 Batavia
—Julian P (Eleanor L) trk driver 20 Belle h 138 Harvey
—Mabel C wid Henry A cook 22 Howard r 13 Grattan
—Norman H (Edna L) rem to Somers Conn
—Patricia A married Antonio Ardolino
—Raymond H in USMerchantMarine r 303 Water 10
—Robert A r 21 Batavia
—Roger H printer emp 53 Hillman h 21 Batavia
—Roger H Mrs (Florence M) died Jan 28 1956 age 46
—Rosanna wid George twister Thompsonville Conn r 1055 Roosevelt av
—Russell J (Rita F) h 3 Greenbrier
—Russell W (Dolores F) soda distributor Stafford Springs Conn h 37 Bancroft
—Theodore I (Madeline) office mgr 376 Worthington h at Hampden
—Virginia r 1400 State
—Walter H (Sara D) r 760 Alden
Ballas Elizabeth M Mrs tchr 426 Armory r (2) 224 Pearl
—Frank (Elizabeth M) h (2) 224 Pearl
Ballatore Assunta wid Bennett M rem to Wilbraham
Ballengee Lee O (Elsa J) sls mgr Newark NJ h 155 S Branch pky
Ballenger John W clk MMLInsCo h 70 Sterling
Baller Harold v pres Home Beautiful Sales Corp (343) 196 Worthington h at Hartford Conn
Balleul Raymond A (Gloria E) track repr NHRR h 43 Medford
Ballington The apts 4 Eagle and 3217 Main
Balloch Louise R wid Joseph S h 327 State
—Tailors (Felix A Lalli) (306) 1618 Main
Ballou Don A (Czarina L W) h 12 Orlando
—Elvira P wid Ora S r 436 Allen

—Robert M (Winifred R) acct Chicopee h 128 Aldrew ter
—Robert M Jr maintman Hartford r 128 Aldrew ter
Balon Anthony groundsman 1250 State h at Ware
Balsam Edmund J r rear 69 Woodmont
—Jean Mrs emp GBCo r 50 Morgan
Balser Jean P Mrs switchboard opr 120 Oakland r 34 Belmont av
—Thomas J (Jean P) mach opr USA h 34 Belmont av
Balsom George E (Florence K) h 25 Ivan
—George E Jr (Isabelle E) trk driver 15 Page blvd h 20 Drexel
—Isabelle E Mrs clk SETCo r 20 Drexel
—Jacqueline K Mrs clk MMLInsCo r 38 Watling
—William J (Jacqueline K) eng WMassElecCo h 38 Watling
Baltazar Diago (Patricia G) eng aide USA Armory sq h at Ludlow
Baltrun Joseph R (Pearl) pres-mgr Treats Inc 473 Breckwood blvd h 129 Kane
—Pearl Mrs treas-sec Treats Inc 473 Breckwood blvd r 129 Kane
Baltsois Alexander (Kondielo) watchmkr emp 1414 Main h 127 Parkside
—Helen A typist WSpfd r 127 Parkside
—James (Beulah A) watchmkr emp 1414 Main h 33 Lucerne rd
Balukonis John T (Emma G) apprentice plumber emp 447 Belmont av h 90 King
—Ruth V Mrs rem to Connecticut
Balut Emily M tech 10 Chestnut h at Chicopee
—Stanley V (Lena T) hotel clk Chicopee h 771 Newbury
—William J gage checker USA r 122 Chestnut
Balz Miguel r 2375 Main
Balzano Michael J (Marcella M) sls mgr Narragansett RI h 55 Middlesex
Bamber Bertram G (Mozelle G) equipment opr 1125 Page blvd h 154 Brittany rd 10
—John (Mary H) foreman Smith & Wesson Inc h 61 W Bay Path ter
—R James (Barbara B) lithographer CFalls h 84 Acrebrook rd
Bamforth Theodore W (Elizabeth G) storekpr SGLCo h 26 Longfellow ter
—Theodore W Jr Anna M) in USNavy h 24 Longfellow ter
Bampos James C (Olga) (Day The Tailor) 7 Liberty h 65 Leslie
—James C Jr (Phyllis M) h 522 King
Banard Douglas F Jr (Gladys) emp DMCo h (8) 89 Oswego
Banas Catherine M wid Andrew G emp Mercy Hospital h 89 Linden
—Felix (Bertha D) rem to Westfield
—Frank J (Lottie M) mach AmBCor ph 25 Bircham
—Furniture Store (John S Banas) 67 Parker 10
—Genevieve M clk 85 Chestnut h at Chicopee
—John (Teresa K) prop Ludlow h 107 Laconia
—John S (Josephine F) (Banas Furniture Store) 67 Parker 10 and clk Banas Package Store Inc 38 do h 392 Parker
—Joseph A (Eva) pres Rialto Cafe Inc 549 Main h at Ludlow
—Joseph A (Helen S) eng Windsor Locks Conn h 64 Los Angeles
—Package Store Inc Walter A Banas pres-treas-mgr John S Banas clk 38-42 Parker 10
—Walter A pres-treas-mgr Banas Package Store Inc 38 Parker 10 h do
Banasiak Joseph mail porter B&A r 47 Mattoon
Bancroft Annex apts 2572 and 2574 Main
—Cafe Inc Peter J Szczebak pres-treas 2823-2827 Main
—Carl (Edith) plumber h 23 Holyoke
—Edward C (Agnes M) maintman USA h 38 Ozark
—Ernest C (Alga L) h 228 Denver
—Helen P sec-asst treas The W A Castle Co 36 Taylor h 205 Belmont av
—Pauline M wid Henry L r 15 Rutland
—The apts 2580 Main
—William H (Theresa M) janitor 17 Pasadena h (3) do
Bandoski John (Flora L) car insp B&M h 122 Margaret
—Stanley J tool eng G&BMfgCo h 18 Donbray rd
Bandzul Dolores A married Donald Forgue rem to Boston
—John S (Anna I) clk Unity Mfg Co Inc (200) 44 Taylor and toolmkr WSpfd h 15 Bangor
—Robert J (Beverly J) toolmkr WSpfd h 105 Roosevelt av
Baner Jack (Elaine) rem to Albuquerque NM
Bangs Charlotte Mrs emp 31 Maple r 103 Dawes
—George H (Alice S) draftsman USA h 94 Fenwick
—Nellie M wid Arden E r 134 Cambridge

IMPERIAL Washable WALLPAPERS
SPRINGFIELD WALLPAPER & PAINT CO.
486 BRIDGE ST. TEL. RE 3-4111 SPRINGFIELD, MASS.
Kyanize PAINTS

Real Estate Business Opportunities **GENTILE ASSOCIATES** **852 State St. Tel. ST 8-4506**

—Raymond A (Charlotte W) plumber h 103 Dawes
Banister Mary wid Albert r 228 Locust
Baniuch Mary baker emp 85 Spring r 91 do
Bankers & Shippers Insurance Co of NY Henry C Buermeyer mgr (603) 95 State
Banks Bertha wid James E r 228 College
—Grace O r 127 Sylvan
—Ralph auto painter emp 590 Main h 132 Greenwood
—Raymond (Rosa L) h 519 Union
—Sumner mail porter B&A and furn rms 47 Seventh h do
Bankston James student r 38 Melrose
Bannan George A (Bernadine B) foreman CVMfgCo h 116 Hampden IO
—John H (Grace R) guard CVMfgCo h 130 Berkshire IO
Banner Machine Co Inc Stanley M Kochanek pres Adam Twarog treas tool mfrs 1801 Page blvd
Bannick Paul A (Joyce A) sls mgr 187½ Chestnut h 80 Keddy
Banning James R (Marjorie D) ticket agt United Air Lines h 53 Leyfred ter
Bannister John (Agnes M) h 40 Harkness av
—May E r 21 Haumont ter
—Viola M wid Delmont h (8) 54 Patton
Bannon Agnes G wid Clair R h 14 Burlington
—Carolyn A nurse Mercy Hospital r 14 Burlington
—Elsie M wid John J h 118 Carnavon cir
—Harold T (Berthalyne B) tilesetter emp 357 Albany h 77 Gralia dr
—J Leonard (Gertrude M) (John J Bannon Co) 357 Albany h 2132 Wilbraham rd
—John J (Charlotte M) (John J Bannon Co) 357 Albany h 37 Dunmoreland

BANNON JOHN J CO
(John J Bannon J Leonard Bannon) marble slate tile and terrazzo contractors 357 Albany—See p 243

—Mary r 47 John
—Mary E h 166 Massasoit
—Richard J (Barbara J) constrwkr h 168 Massasoit
—Roswell J r 92 Spring
—Ruth W Mrs r 124 Dunmoreland
—Walter (Ruth W) elec h 15 Pinebrook dr
Bantis John molder Spfd Bronze and Aluminum Co r 122 Chestnut
Banusevich Joseph Jr (Wanda) postal trans clk h 104 Audubon
—Wanda Mrs mail clk DMCo r 104 Audubon
Banyea G Clyde r 18 Oak Grove av
—Leon C (Mary E) yard clk B&A h 18 Oak Grove av
Baptiste Creswells V apprentice toolmkr USA h at Ware
Bara Charles V (Carrie R) mason h 47 Stebbins
—Joseph (Florence F) h 186 Woodside av
—Joseph (Mary) elec USRCo h 1450 Boston rd
—Robert R (Anna E) slsman (207) 115 State h 68 Gold
Barafaldi Dorundo A (Doris) shipper G&BMfgCo h 117 Cass
Baraldi Clara J r 791 Worthington
—Joseph (Neeche) slsman h 6 Glencoe
—Mabel M wid Secondo h 791 Worthington
Baranowski Xavier Rev rem to Hatfield Mass
Baranowsky Alexander T stock clk 884 Main r 122 Chestnut
—Mary C Mrs clk Spfd Institution for Savings h 36 Wolcott
Baras William (Theresa M) sls mgr GBCo h 284 Lexington
Barasha Patricia A clk SF&MInsCo r 678 St James av
Barba Joseph M sexton Our Lady of Mount Carmel Roman Catholic Church r 123 William
Barbahowski Ludwik (Michalina) h 661 Bay
Barbalian James B student r 231 College
—Peter G (Virginia M) conf 106 Oak Grove av h 231 College
Barbaresi Antonia (Stella) laborer Westfield h 19 Ashley
Barbati Ida C wid Fred A h 30 Knollwood

BARBATI & CHRISTOPHER
(Raymond J Fontana and Anthony L Christopher) insurance (621-622) 95 State tel RE 4-7542

Barbeau Bertha bkkpr CFalls r (1) 2991 Main
—Celia wid Edward r (6)511 Main
—Edward F (Irene E) firefighter SFD h 40 White Oak rd
—Ernest A died Jan 27 1955 age 63
—Irene E wid Ernest A h 74 Bradford
—Joseph (Mary) h 74 Lorimer IO
—Leon A (Gabrielle M) mach opr h 21 Newland
—Leon J (Florence M) deputy sheriff (447) 31 Elm h 91 Clifton av
—Ora M ins agt (402) 1200 Main r (3) 75 Alexander

—Rosanna wid George J h (1) 2991 Main
Barbee James S (Elizabeth M) industrial eng 142 Albany h 1399 Parker
Barber Carl F (Lea) maint supv 73 State h at Agawam
—Carroll C (Victoria L) supt WSpfd h 1120 Roosevelt av
—Charles F Jr r 20 Cumberland
—David baker r 52 Pearl
—Donald R (Madalene K) gen mgr The Heatbath Corp 88 Front IO h 170 Hartwick
—Edward J (Georgianna S) h 654 Boston rd
—Edward J Jr (Estelle) slsman 219 Berkshire av h 644 Boston rd
—Effie B wid Wallace M h 20 Sumner av
—Ernest F (Beatrice E) h 341 Allen
—Esther A clk 1327 Main r 20 Sumner av
—Fannie Mrs h (442-444) 2142 Main
—H Alfred r 17 Bayonne
—James R emp USRCo h 745 Main
—John J (Isabelle) insp SOD h 46 Noel
—Lester (Lucy) janitor 1160 Dickinson h 233 Tyler
—Lester Jr (Geraline E) tester E Hartford Conn h 79 Blunt rd
—Madalene K Mrs asst mgr (812) 1387 Main r 170 Hartwick
—Margaret E wid Frank J r 1179 Bay
—Marjorie Mrs clk USA h 423 State
—Mary Mrs r 20 Cumberland
—Oliver (Sarah B) taxi driver 44 Liberty h (8) 17 Salem
—Raymond O (Grace E) mech 120 Oakland h 12 William Sands Jr rd
—Robert M (Marguerite) in USAirForce r 401 Nottingham
—Shirley M Mrs h 50 William Sands Jr rd
—Walter E (Loretta R) slsman Boston h 42 Barber
—Warren E (Gloria) foreman 38 Walter h at Holyoke
—Winnifred J wid John H h 57 Rochelle
Barberi Antonio C (Angie R) h 36 Manhattan
—Catherine P clk 1391 Main r (7) 116 Belmont av
—Guido trk driver 71 Sharon h at WSpfd
—Michael T (Rose M) in USNavy h 62 Auburn
Barberis James P r 696 Roosevelt av
Barbero Frank (Clara) mach opr 93 Orleans h 73 Acushnet av
Barbes Theodore (Mary) heat treater USA h 127 Carew
—Thomas T toolmkr 512 Main IO r 127 Carew
—William B toolmkr USA r 127 Carew
Barbetiotes Andrew (Alexandria) mach opr MDFCo h 58 Linden
Barbieri Angelo J trk driver 130 Lyman r 154 Hancock
—Anthony F trk driver 47 Park r 27 Wilcox
—Antonio (Concetta T) in USCoastGuard h 131 Noel
—Catherine P clk The Third Nat Bank & Trust Co r 116 Belmont av
—Domenic h 363 Cooley
—Domenico C h 60 Howard
—Felix P (Rose J) emp 350 Albany h 27 Wilcox
—Flora O married Raymond Facchini
—Joan A clk The Third Nat Bank & Trust Co 1391 Main h at Agawam
—Joseph (Rosemarie) h (7) 116 Belmont av
—Joseph A (Rose A) assembler USA h (2) 86 Armory
—Joseph F (Helen R) shipper WSpfd h 262 Carew
—Madeline J clk Westinghouse r 154 Hancock
—Mary wid Angelo h 154 Hancock
—Robert (Evelyn) emp 245 Chestnut h (7) 43 Warriner av
Barbiero Joseph h 1167 Columbus av
—Louisa wid Ercoli r 1167 Columbus av
Barbour Dorothy L steno SOD h at Hampden
Barboza Adeline C service rep (612) 145 State h at CFalls
—Gilbert (Lilus A) acct WSpfd h 22 Breck pl
Barbuti Ernest F (Rose D) auto mech Chicopee h 42 Longhill
Barchielle Julia K Mrs supv SOD r 129 Carnavon cir
—Peter J (Julia K) emp Westinghouse h 129 Carnavon cir
Barclay George mach PMachCo r 298 ConnAv
Barcomb Celia M wid Nelson H r 39 Central
—Nelson H died Feb 14 1955 age 69
Bardach Dora wid Louis r 77 Prospect
—Lloyd S (Dorothy J) lwyr (21-22) 1214 Main h at Longmeadow
Bardelli Rolland W (Hazel E) metal finisher USA h 182 Allen
Barden Albert L (Vera E) h 107 Westford av
—Alfred G (Ruby M) mach opr MDFCo h (B) 537 Bay
—George F (Adele B) mach opr AmBCorp h 18 Goodwin IO
—Helen A wid Maurice r 107 Kensington av
—Lyman D (Flora P) r 142 Johnson
—Nellie r 1400 State
—Norman L (Kathleen M) clk PO h 112 Shattuck

—Robert S (Josephine J) constrwkr Oscar Carlson Co h (10) 26 High
Bardie Steve W (Mary S) mgr 44 Willow h at CFalls
Bardon John Jr clk-steno (300) 1694 Main h at Chicopee
Bardons Aramanta R wid Charles H died Feb 19 1955 age 80
Bardwell Edgar A (Mildred L) clk PO 436 Dwight h at WSpfd
—Elizabeth r 3332 Main
—Gladys G tchr 190 Surrey rd h (3) 147 Sumner av
—Leland F (Emie H) asst cashier Third Nat Bank & Trust Co 1391 Main h at Longmeadow
—Margaret priv sec WSpfd r 123 Buckingham
—Ned emp Westinghouse h 3332 Main
Bardy Peter H (Eleanor G) slsman Hartford Conn h 73 PennAv
Bardzik Mary A wid John P restwkr 1414 Main h 70 Balboa dr
Bareiss Douglas G (Bernice T) transmitter opr TelCo h 124 Hamburg
—Julius (Erika S) draftsman PMachCo h 15 Montclair
Barent Arlene F student r 11 Sunset dr
—Lionel C (Helen) slsman h 11 Sunset dr
Barez Ada Mrs wid Nathan h 107 Jefferson av
—Joseph (Betty) (Armory Wrecking Co) 21 Hannon h 65 Knollwood
—Nathan died Apr 11 1955 age 47
—Sarah wid Samuel died Apr 18 1955 age 76
—Simon emp Westinghouse h (5) 69 Alexander
Bargain Center The (Jackonon and Rae G Paperno) dry goods 1876 Main
—House (Albert Wurtzel) furniture 2093-2095 Main
Bargalla Philip (Mary E) tire trimmer Chicopee h 22 Sycamore
Bargatti Louis J (Caroline E) emp city h 58 Biltmore
Barger Glenwood A (Frances L) foreman N Wilbraham h 59 Ionia
—Ida T Mrs (Enfield Chemical Laboratory) (243) 121 Chestnut h at Longmeadow
—Kermit R (Rose M) slsman h 64 Euclid av
—Melvin B (Bessie M) delica Holyoke r 18 Mohawk dr
—Rose wid Paul h 44 Woodside ter
—Rose M Mrs business co-ordinator AmIntCol r 64 Euclid av
—Samuel A (Ida T) rem to Longmeadow
Barhyot Mary E clk WMassElecCo h 15 Clarendon
Baribault Donat R (Rosalie M) archt and eng 166 Buckingham h do
—Ellen M wid William A h 25 Cedar
—Frank R (Teresa M) taxi driver CFalls h 115 Methuen
—Raymond C (Kathryn R) h 33 Stanley
Baribeau Bert A (Juliet I) roofer Easthampton h 127 Jefferson av
—Dolores C clk The Third Nat Bank & Trust Co r 127 Jefferson av
—Germaine E wid Xavier h 20 Jefferson av
—Jessie R Mrs clk MMLInsCo r 46 Benton
—Marcel C diemkr Westinghouse r 32 Santa Barbara
—Theresa A Mrs priv sec (235) 196 Worthington h 33 Kenyon
Baril Elsie M r (23) 66 Pynchon
—George r 53 Dartmouth
—Helen M wid William A h (23) 66 Pynchon
—Rocco (Nancy B) emp MDFCo r 17 Loring
Bario Joseph r 20 School
Bark Samuel (Ada H) rem to Florida
Barker A Bliss (Alfrida M) insp Westinghouse h (7) 4 Federal ct
—Alfrida M Mrs clk 87 Albany r (7) 4 Federal ct
—Anne Mrs r 346 Maple
—Barbara Mrs corsetiere (601) 1387 Main r 249 Tremont
—Bradford H (Mary T) slsman DMCo h 5 Gerald

BARKER CHEMICAL CO
Ralph L Barker pres distributors of industrial chemicals acids bleaches alkalis and ammonia "A" st cor Circuit av WSpfd tel RE 3-1007—See p 83

—Dorothy M steno (3d fl) 124 State r 168 Monrovia
—Dorothy M Mrs emp 1414 Main r 168 Monrovia
—Dorothy R (Barker Personnel Service) (202) 1383 Main h (1) 57 Federal
—E Walter clk 1379 Main r 7 Fenway dr
—Emerson C (Dorothy M) shipping clk USRCo h 168 Monrovia
—Ernest W (Helen E) eng NHRR h 7 Fenway dr
—Flora M wid Clinton h 3070 Main
—Frances B teller Union Trust Co r 127 Bowles pk
—Francis J (Katherine A) h 1547 Carew
—Franklin W (Laura E) civil eng (310) 36 Court h at Ludlow

TELEPHONE RE 3-5111 D. J. ST. GERMAIN & CO. ESTABLISHED 1924 — INVESTMENTS OF DISTINCTION 100 CHESTNUT STREET

THE UNION CENTRAL LIFE INSURANCE CO. **1200 Main Street TEL. RE 4-3166**
CHARLES S. MERRIAM, Manager

WALKER MILLWORK CO., INC.
everything in DOORS, WINDOWS and TRIM
211 LIBERTY ST. DIAL RE 3-5417

T. M. WALKER CO.
everything in PAINT and WALLPAPER
31 MARKET ST. DIAL RE 3-5158

"Offering A Community Service" CURRAN-JONES, INC. Funeral Home
109 MAIN STREET WEST SPRINGFIELD
Telephone RE 6-7742

BARKER

—Frederick E (Barbara) mach opr E Hartford Conn h 249 Tremont
—George H (Mae A) designing eng AmBCorp h 754 Alden
—Gilbert E (Coast of Maine Lobster Pound) 1204 State h at Rockland Me
—Gilbert E (Helen M) bu opr StRy h 22 Church
—Grace F wid Edwin C housekpr 159 Maynard r do
—Harry S h 33 Home
—Horace R designing eng Holyoke h 86 Sherman
—Irene F clk 1295 State h at E Longmeadow
—Joseph F (Lillian M) supv USA h 136 Penrose
—Josephine wid Charles r 1400 State
—Katherine E wid Joseph housewkr h 184 Eastern av
—Laura F prin Miss Barker's School 309 Central r 86 Sherman
—Lawrence L (Frances B) clk VNInc h 127 Bowles pk
—Mary T Mrs office sec E Longmeadow r 5 Gerald

BARKER PERSONNEL SERVICE
(Dorothy R Barker) "The Friendly Agency" vocational counseling (202) 1383 Main

—Richard W (Elizabeth F) rem to Portsmouth NH
—Thomas L (Barbara C) chief reviewing appraiser Federal Land Bank of Spfd 310 State h at Longmeadow
—Tracey L r 676 Roosevelt av
Barker's Miss School Laura F Barker prin Pauline F LaCroix co-principal 309 Central
Barkes Herbert r 2787 Main
Barkett Ozzie P (Jennie A) counterwkr WSpfd h 92 Belle
Barkhouse Charles (Beatrice) r 45 Mattoon
Barkley Doyle L TV entertainer WWLP r 89 Magazine
Barklow Thomas W (Yvonne M) shackler H L Handy Co h 550 Union
Barksdale Abraham Jr (Mary Z) welder h 49 Orleans
—Mary Z Mrs nurse emp (11) 20 Maple r 49 Orleans
Barland Philip D clk Boston r 60 Corona
Barlow Catherine A wid Moses M h (4) 94 Pearl
—Charlotte O wid Richard r 205 Belmont av
—David E h 40 Everett
—Edward C (Margaret L) clk of corp-mgr Industrial Credit Corporation of Springfield (5) 18 Vernon h (3A) 252 Union
—Edwin D tchr California r 40 Everett
—Estelle S wid George W r 37 Eckington
—Hugo W (Lois Y) in USAirForce r 38 Chapel
—John D editorial asst 47 Federal r (3A) 252 Union
—John F (Lula N) h 207 Worcester IO
—Lincoln W ins agt (204) 1200 Main r inq do
—Louis S (Florence) constrwkr h 217 Sharon
—Margaret wid John R typist (15) 36 Court r 873 Armory
—Mitchell G chief maintman 44 Copley ter r do
—Paulette M Mrs emp 333 Belmont av r 22 Brentwood
—Ralph S r 80 Dartmouth
—Richard A (Paulette M) insp WMassElecCo h 22 Brentwood
—Richard W (Mary E) slsman h 84 Meadowbrook rd
—Seth H (Bertha A) h 80 Dartmouth
—Thomas G (Wendy) emp city r (4) 94 Pearl
—Wendy Mrs clk VNInc r (4) 94 Pearl
—William F (Miriam J) supv USA h 38 Everett
Barna John emp 70 Chestnut h 175½ Walnut
—John Jr mach opr IMCo r 175½ Walnut
—Mary F plasticwkr 51 Front IO h (17) 97 Spring
—Stephen h 56 Auburn
—Stephen Mrs (Agnes) died July 28 1955 age 59
—Walter (Sophia E) group leader CVMfgCo h 632 Belmont av
Barnaby Ernest (Elizabeth) emp CVMfgCo h 18 Hampden IO
—Louis J rem to Bangor Me
Barnagian Gregory (Grace) barber emp 1131 State h (20) 986 State
—Lusegen (Satinik) kitchen helper 140 Chestnut h 346 Wilbraham rd
Barnard Abraham (Anna) h 21 Whittier
—Alfred A (Ruth L) emp NHRR h 159 Dickinson
—Barbara O bkkpr 61 Bliss r 433 Main
—Beatrice F r 11 Maplewood ter
—Catherine G Mrs clk MMLInsCo r 142 San Miguel
—Donald A shipping clk 60 Cypress r 433 Main
—Douglas F (Mildred R) custodian 85 William h 47 Richelieu
—Earl W (Gladys A) h 155 Oakland
—Florence M Mrs clk 1029 State r (D) 788 Main
—Foundry Co (William M Barnard) 9 Roseland
—Freeman W (Carolyn) mgr 9 Roseland h at Wilbraham

BARNARD

—Harold C (Louise D) slsman 295 Parker h 9 Baldwin
—Harriet wid Fred r 131 Spring
—John H (Doris L) car insp NHRR h 433 Main
—John H Jr atdt 1400 State r 433 Main
—Leo J (Frances S) internal revenue agt (426) 436 Dwight h 12 Hollywood
—Norman F (Florence M) weaver Thompsonville Conn h (D) 788 Main
—Ralph S (Millicent) wate tender 73 State h at Feeding Hills
—Richard H (Catherine G) clk NHRR h 142 San Miguel
—Roger C (Dorothy M) printer's helper USEnvCo h (1) 10 Rutledge av
—Sara U Mrs office mgr 9 Roseland h at Longmeadow
—Victor (Viola) mach opr USA r 129 Sherman
—William M (Sarah U) (Barnard Foundry Co) 9 Roseland h at Longmeadow
—see Bernard
Barnatchez James emp city r 78 Beaumont
—Lorenzo F (Virginia M) meat cutter 5 Audubon h 78 Beaumont
Barnes Anita Mrs clk 1365 Main r 101 Federal
—Caroline C mach opr DMCo r 122 Ambrose
—Charles H (Edna M) slsman 86 Albany h 187 Wrentham rd
—Claude W (Bessie C) service repairman Westinghouse h 73 Prentice
—Daniel J h 71 Cherrelyn
—Doris I wid Harold B married Lawrence E Carmel
—Edward A clk USA Armory sq h at Chester
—Edward C (Elizabeth) shipping clk 1414 Main h (44) 2295 do
—Edward J (Hilda) trk driver Chicopee h 2621 Main
—Elbert (Claire D) apprentice molder WSpfd h 527 Plainfield
—Ella Mrs emp Mercy Hospital h 250 Sharon
—Emery W Jr (Betty J) emp USA h 16 Harriet
—Francis J (Fanny M) slsman GBCo h 32 Grandview
—Frank r 36 Willow
—Frank in USAirForce r 86 Melrose
—George r 180 Union
—George (Rose M) maintman 260 Chestnut h 84 Northampton av
—George A (Mary A) houseman SHosp h 19 Brookline av
—George C r (2) 25 Margaret
—Gloria C housewkr r 122 Ambrose
—Harold (June) rem to Thompsonville Conn
—Harry A (Anita A) h 101 Federal
—Irving (Virginia) mgr 249 Bay h at Westfield
—John J (Virginia J) guard Windsor Locks Conn h 39 Dorset
—Joshua r 1400 State
—Katherine E wid Joseph C h (25) 97 Spring
—Kathleen A clk Union Trust Co r 20 Firglade av
—Madeline D clk WECo h (5) 300 Belmont av
—Malcolm P h 31 Bryant
—Margaret A slswoman 1548 Main r 71 Cherrelyn
—Mary L emp SHosp r 19 Brookline av
—Mayme C wid Frederick W h 20 Benz
—Milton R (Elizabeth R) supv 1295 State h at N Wilbraham
—Minnie F wid Rufus F slswoman 1414 Main h 32 Pine st ct
—Philip emp CVMfgCo h (6) 20 Hubbard av
—Richard T (Emma E) h 271 Roosevelt av
—Richard W (Susan) in USAirForce h 82 Hall
—Rita N packer DMCo r 122 Ambrose
—Rose M Mrs clk MMLInsCo r 84 Northampton av
—Roy H h (100) 786 State
—Stanley O (Nellie C) landscaper emp 357 Maple h 122 Ambrose
—Wallace F emp city r 42 Warner
—Walter A (Lee K) driver 65 Randall pl h at WSpfd
—Walter V (Emma K) pharmacist r 44 Lyndale
—Wayne C (Violet M) physician 10 Chestnut h at Longmeadow
—Wendall R (Louise J) in USAirForce h 14 Buckingham
—William in USAirForce r 16 Buckingham
—William E trucker WSpfd r 79 Lebanon
Barnett Adelaine wid Robert cook 57 Liberty r 233 Quincy
—Allan cutter 176 Armory r 20 Montmorenci
—Angus A (Dorothy M) asst works mgr BMTCo h 21 Noble
—Celia C Mrs v pres Barnett Restaurant Supply Co Inc 933 Main r 49 Washington
—Cynthia S clk Hartford Conn r 157 Leyfred ter
—Edward (Mary Lou) mach opr USRCo h 32 Amore rd
—Evelyn E (Springfield Business Service) (230) 172 Chestnut h at Ellington Conn

BARNETT

—Joseph (Celia C) pres Barnett Restaurant Supply Co Inc 933 Main h 49 Washington
—Loretta A Mrs h 175 Maple
—Louis G (Grace G) roofer WSpfd h 157 Leyfred ter
—Margaret wid Arthur J mgr 14 Vernon r 140 Chestnut
—Margaret J r 175 Maple
—Margaret L wid William L died June 15 1955 age 98
—Margaret M wid John housewkr h 137 Dwight
—Mary r 137 Dwight
—Restaurant Supply Co Inc Joseph Barnett pres Mrs Celia C Barnett v pres Robert N Greenhut sec 933 Main
—Robert (Hattie) tirewkr USRCo h 48 Charter av
—Robert Jr in USAirForce r 48 Charter av
—Williams (Florie) trucker Thompsonville Conn h 145 Essex
Barney Azel P (Josephine) physician 127 Maple h do
—Benjamin G (Ethel L) h 98 Catharine
—Bernice C supv MCCo h 10 Federal ct
—Charles A student r 127 Maple
—Emma Mrs emp WMassElecCo r 2177 Main
—Ersting r 2177 Main
—Institute museum Barney Estate off end Long Hill
—John J (Mary K) trk driver Chicopee h (4) 3179 Main
—John N (Della I) h 19 Middle
—John T r (4) 3179 Main
—Lawrence B (Jane F) expediter MCCo h 15 Amanda
—Leon E (Vera M) foreman 71 Colton h 6 Amanda
—Mary A wid Thomas J h 45 Summit
—see Bernier
Barnfather Brenton W (Retha E) photoengraver emp (26) 77 Worthington h at WSpfd
Barnstead Alice wid Charles E h 25 Daviston
—Harold L (Frances M) in USNavy r 25 Daviston
Barnum Adele L wid Charles N r 57 Edgewood
—Earl F (Viola L) insp CVMfgCo h 180 Hampshire IO
—Earl F Jr (Joyce A) in USNaval Aviation r 180 Hampshire IO
—Fred W (Luella C) h 1426 Roosevelt av
—Hazel W rem to Southwick
—Lester E (Anna C) (National House) 13 Oak IO h do
Barocchi Giuseppa wid Vincenzo died July 17 1955 age 69
Baron Albert C (Cecile M) h 3110 Main
—Alfred (Mabel E) steward Ludlow h 154 Jasper
—Celia wid Fred h 259 Main IO
—Cora housekpr r 30 Decatur IO
—Etta wid Herman h 77 Dickinson
—Frederick A r 20 School
—George A (Margaret M) color catcher MCCo h 338 Worcester IO
—Gilbert W (Carolyn C) lwyr (820) 1200 Main h at Longmeadow
—Hector J (Elsie M) expediter MCCo h 193 Prentice
—Juliette J Mrs married Omer Therrien
—Leo r 259 Main IO
—Sidney M (Evelyn O) slsman (216) 115 State h 104 Winton
—Thomas emp 46 Hampden r 666 Page blvd
Barone Amico J (Margaret E) dir WSpfd h 121 Garfield
—Amico J (Mary H) dir Boston h 1606 Plumtree rd
—Marion R wid Michael r 20 Taft
—Nicola r 74 Walnut
—Pasquale (Julia) ink mixer 338 Dwight h 52 Arch
Baroutsos James r (5) 15 Congress
Barouxis Andrew rem to Thompsonville Conn
—Aristedes (Judith A) student h (23) 58 Edwards
—Elizabeth rem to Thompsonville Conn
—Judith A typist WSpfd r (23) 58 Edwards
Barowsky Maurice pres-treas New England Sterile Diaper Service 300 Albany h at Holyoke
—Milton J (Florence) slsman Holyoke h 22 Warner
Barr Anne R Mrs clk (3d fl) 1200 Main r 53 Old Brook rd
—Annie M wid Bryce died July 29 1955 age 72
—Arnold A (Ritta B) in USAirForce r 35 Knollwood
—Betty J Mrs clk 45 Pomona r 175 Bloomfield
—Clarence A teller 19 Harrison av r 5 Gilman
—Dora Mrs (Barr Oil Co) 1141 Dwight r 35 Knollwood
—Edwin C Jr (Anne R) sta opr WMassElecCo h 53 Old Brook rd

RUBBER STAMPS
SEALS
STENCILS
R. P. CHILDS STAMP CO.
(330) 1618 Main St., Springfield, Mass.
TEL.
REPUBLIC
3-1211

HAMPDEN SAVINGS BANK
INC. 1852
19 HARRISON AVENUE
Individual Accounts $1.00 to $7,500
Joint Accounts $1.00 to $15,000
Interest Begins 15th of Each Month
PAYABLE FEB. 15th AND AUGUST 15th

BARR
—Edwin C III (Betty J) brakeman NHRR h 175 Bloomfield
—Harry (Anne R) (Barr Oil Co) and mgr Dwight St Motor Sales 1141 Dwight h 547 Carew
—Joseph (Dora) dept mgr 1141 Dwight h 35 Knollwood
—Lucille A Mrs priv sec 45 Pomona h 70 Vermont
—Morton M (Sylvia H) emp 1141 Dwight h 25 Knollwood
—Naomi J clk TelCo r 35 Knollwood
—Oil Co (Harry and Mrs Dora Barr) fuel oil 1141 Dwight
—Rose Mrs r 1400 State
—Thelma L orthopedic tech 84 Maple r 35 Knollwood
—Virginus C (Marie) head zoo kpr Dept of Public Works h Barney Estate off end Longhill
—Walter S (Dorothy L) maintman 45 Pomona h (1) 160 College
—Warren E r 53 Old Brook rd
Barragan Xavier physician SHosp r do
Barrat Edith I married John H Barker rem to Ontario Can
—Ida M wid Joseph G h 32 Trillium
—June E clk 93 Orleans r 32 Trillium
Barratt James S (Rose D) h 37 Gilman
Barre Aurora wid Joseph C slswoman ASCo r 85 Spring
—C Stanley (Constance G) rep MMLInsCo (503) 1200 Main h at Longmeadow
—Constance G Mrs clk 1295 State h at Longmeadow
—Emma L wid Hector J h 59 Powell av
—Gaston (Antoinette) engraver 117 Sherman h do
—Lois A bkkpr 1531 Main r 59 Powell av
Barreca Peter J (Doris V) (Gibney and Barreca) 100 Chestnut h 60 Kipling
Barrell Norman G (Grace E) condr NHRR h 359 Belmont av
Barrett Agnes M r 1400 State
—Alice C h 38 Westford av
—Alice G h 189 MassAv
—Anne M Mrs r 30 Forest Park av
—Barbara M slswoman 270 Worthington h (313) 252 Union
—Beatrice V tchr 120 Ashland av r (6) 60 Pearl
—Bernard A (Catherine) slsman h (2B) 5 Manor rd
—Bertha wid John D assembler AmBCorp h (7) 5 Thomas
—Buena V r 178 Thompson
—Clara E wid Eli N r (8) 220 Pearl
—Clifton H (Wilhelmina Y) h 90 Oswego
—Daniel B (Blanda) slsman 33 Pearl h at Greenfield
—Dominick (Marcella A) h (6) 60 Pearl
—Dorothy C clk 1295 State h at E Longmeadow
—Edward A died Sept 18 1955 age 74
—Edward F (Agnes M) h 268 Denver
—Eileen nurse 84 Haskins r do
—Ella B wid Clarence C r 1400 State
—Ella C (Barrett's Groceries) 718 Dwight h at CFalls
—Florence B wid Harry F r (C) 162 Maple
—Forrest C slsman GBCo r 1051 Allen
—Franklin W (Cynthia K) rem to WSpfd
—Fred r 36 Willow
—Freda K Mrs nurse (12) 6 Sumner av r do
—George R (Aline C) storekpr E Longmeadow h 20 Burnside ter
—Grace A wid Allen died Sept 22 1955 age 79
—Harold T (Helen M) policeman h 259 Gillette av
—Harry (Clara) h (1) 17 Pasadena
—Harry J (Eva) grocer 443 Chestnut h at Aldenville
—Helen M Mrs prod clk Smith & Wesson Inc r 259 Gillette av
—Henry J (Evelyn M) molder SFCo h 19 Ivan
—Herrick & Co Inc George M Jasper v pres-mgr investments (408) 1387 Main
—Jaqueline J Mrs teller 19 Harrison av h at Longmeadow

Barrett James F
(Eleanor S) (B-Line Taxi Co) 18 Newbury Chicopee h do—See p 240

—James F (Evelyn E) tallyman 25 Portsmouth h 34 Wakefield IO
—Jane C h 27 Central
—Joan student r 18 Providence
—John trk driver 19 Broadway r 34 Wakefield IO
—John emp MCCo r 24 Salem
—John stamper H L Handy Co r (7) 94 Cass
—John E adjuster (214) 293 Bridge h at WSpfd
—John F (Bridget) guard Westinghouse h 84 Haskin
—John F (Marion W) mach G&BMfgCo h 6 Itendale
—John W (Philys M) bakers helper GBCo h 32 Austin
—Joseph A (Freda K) emp city h (12) 6 Sumner av
—Josephine M Mrs clk (28) 36 Court r 32 Phoenix
—Kenneth S (Gail N) v pres M C Barrett Inc 600 State h at E Longmeadow
—Laura r (4) 40 Warriner av

BARRETT M C INC
P PHILIP BARRETT pres-treas
KENNETH S BARRETT v pres
MRS MARION T LOCKWOOD clk
DE SOTO AND PLYMOUTH
MOTOR CARS
SALES AND SERVICE
600 STATE
TEL RE 4-2133

—Margaret slswoman 1474 Main h at WSpfd
—Margaret Mrs clk SHosp r 22 Crestwood
—Margaret F wid Edward h 35 Redlands
—Mary wid James E r 11 Crown
—Mary F insp (535) 196 Worthington h at Agawam
—Mary M h 18 Everett
—Melvin G (Ethel E) tool crib atdt Westinghouse h 36 Bentley
—P Phillip (Wilhelmina M) pres-treas-gen mgr M C Barrett Inc 600 State h 18 Providence
—Philip N in USArmy r 18 Providence
—Raymond carp 23 Emery r do
—Raymond A mach opr HSDiv r 5 Greenacre sq
—Raymond L (Marjorie L) asst treas-office mgr Carlisle Hardware Co 1548 Main h at Longmeadow
—Robert E clk E Hartford Conn h 30 Forest Park av
—Ruth M bkkpr Nat Bronze Co r (3B) 252 Union
—Ruth O stock clk 1330 Main h (5) 13 Edwards
—Sibyl J Mrs h (2C) 61 Longhill
—Sidney A (Ethel M) treas David C Coe & Co Inc (202) 124 State h 43 Fort Pleasant av
—Susan r 19 Bliss
—Terence (Gertrude L) barber 2799 Main h at Feeding Hills
—Thomas E (Lyla P) stock clk WMassElecCo h 153 Dwight rd
—Thomas F clk PO r 759 White
—William emp city r 24 Salem
—William E (M Carolyn) TV repr 61 Stanhope rd h do
—William J (Elizabeth M) clk PO h 245 Rosewell av
—William R (Josephine M) clk RyEx h 32 Phoenix
—Winifred G comptometer opr 32 Spring r 79 do
—see Berrett
Barrett's Groceries (Ella C Barrett) 718 Dwight
Barri—see Barry
Barrick Anna V wid Lawrence E cook r 1166 Worthington
Barrington John W (Alice M) mach opr Smith & Wesson Inc h 144 Drexel
—William H asst gen mgr 135 Hickory h at Holyoke
Barron Alfred R (Rita M) mach opr Smith & Wesson Inc h 76 Pearl
—Arthemise L wid Dolphus J h 253 Centre IO
—Donald J (Eleanor L) elec emp 440 Worthington h 174 Essex IO
—Ernest G (Dorothy G) molder's helper CVMfgCo h 255 Centre IO
—Jeremiah S h 32 St James cir

Barron Joseph T
pres-treas Barron Manufacturing Company Inc 102 S Main E Longmeadow h at Hampden—See p 170

—Leon R (May J) welder CVMfgCo h 272 Worcester IO

BARRON MANUFACTURING COMPANY INC
Joseph T Barron pres-treas makers of kitchen counters table tops kitchen cabinets 102 S Main E Longmeadow tel LA 5-2172—See p 170

—see Baron
Barrow Edward (Marie) h 248 Sharon
—Marie Mrs emp Mercy Hospital r 248 Sharon
—Willie r 248 Sharon
Barrows Antonio (Anne M) emp USRCo h 2699 Columbus av
—Arthur P (Caroline E) mach opr 312 Birnie h 3190 Main
—Birdella E r 49 Prentice
—Caroline E Mrs laundrywkr Mercy Hospital r 3190 Main
—Doris M Mrs died Jan 30 1955 age 39
—Edwin D (Mabel H) office mgr The Travelers (5th fl) 44 Vernon h at Wilbraham
—Esther M r 32 Continental
—Frederick W (Vera G) postal trans clk h 71 Sunridge dr
—Gene A in USMarines r 3190 Main
—Harriet M wid Leonard J h 49 Prentice
—Joan h (548) 2142 Main
—Paul r 241 Worthington
—Peter r 2177 Main
—Prescott S organist 361 Sumner av h 32 Continental
—Richard W (Wilma L) draftsman PMachCo h 980 Berkshire av IO
Barrup Ruth E claim supv (206) 1340 Main h 115 Garland
Barrus Carl T (Nadja) mach opr Agawam h 92 Bancroft
—Donald S (Agnes D) priv chauf 55 Riverview ter h 114 Brunswick
—Dorothy R personal shopper 1414 Main r 114 Brunswick
—Earl W (Pauline E) h 92 Pasadena
—Eleanor M r 114 Brunswick
—Marion M wid Ralph H r 162 Hartford ter
—Pauline E Mrs clk 31 Market r 92 Pasadena
—Zelda Mrs emp 45 Warwick r 56 High
Barry A Theresa mgr NY r 42 Kimberly av
—Alice M packer DMCo r 42 Kimberly av
—Alonzo (Anne) in USAirForce r 67 Thompson
—Anna E rem to Saugus Me
—Benjamin F died Apr 30 1955 age 40
—Catherine A clk 85 Chestnut h at Chicopee
—Catherine D tel opr 295 Worthington h at WSpfd
—Catherine R office sec 270 Worthington r 61 Willard av
—Claire M student r 163 Gilbert av

BARRY COAL INC
Mrs Philip D Barry pres-treas retail dealers Blue Coal Mobilheat York oil burners 24 hour service tel RE 2-9791 772 Union West Spfd tel RE 2-9791—See p 1040

—David W stock clk ASCo r 164 Woodlawn
—Edmund S died Oct 13 1955 age 60
—Edward E (Mildred M) mech CVMfgCo h 265 Pheland av
—Edward F clk WSpfd r 263 Central
—Edward L (Irene M) wine steward The Highland Hotel h 900 Worthington
—Elizabeth M wid Napoleon clk 1070 Main h (4) 4 Brigham
—Estelle L Mrs steno USA h at S Hadley
—Francis J (Mary E) letter carrier PO h at Chicopee
—George R (Mary L) trk driver E Longmeadow h 223 Dayton
—Gladys W Mrs nurse 80 Gatewood rd r do
—James E ins agt (3d fl) 1200 Main r 42 Kimberly av
—Jean A tchr 45 Sumner av h 95 Ingersoll Grove
—Jeannette S tchr 24 Bowles pk h at Feeding Hills
—Joan nurse SHosp r do
—Joan P student r 270 Arcadia blvd
—John F (Charlotte E) deputy tax collector (137) 36 Court h 19 Emmet
—John T (Margaret J) slsman h 87 Breckwood cir
—Joseph W (Mary E) assembler WSpfd h 393 Birnie av
—Kenneth P (Gertrude E) trk driver 876 Bay h 143 Gilbert av
—Kenneth P Jr (Meryl G) trk driver WSpfd h 32 Dickinson
—Laura M wid William H h 135 Mooreland
—Mary A wid John h 42 Kimberly av
—Mary H Mrs h (B) 47 Aster
—Meryl G Mrs appointment clk SOD r 32 Dickinson
—Michael W r 266 King
—Mildred M Mrs clk MMLInsCo r 265 Pheland av
—Norman T (Mary Louise) elecwkr WSpfd h 86 Ruthven
—Richard H (Grace F) clk Ludlow h 59 Willard av
—Richard L (Eunice B) foreman 876 Bay h 163 Gilbert av
—Theresa L wid Richard J h 61 Willard av
—Therese S Mrs clk (203) 145 State h at E Longmeadow
—Thomas bkkpr Holyoke r 135 W Alvord
—Thomas r 1827 Main
—Thomas F (Laura A) ins agt (2d fl) 119 State h 164 Woodlawn
—Thomas F Jr (Virginia S) personnel instr HSDiv h 75 Washington
—Thomas J (Doris E) mink handler Hampden r 180 Maple
—Thomas J (Galdys W) IBM opr Will h 80 Gatewood rd
—Thomas J Jr in USNavy r 80 Gatewood rd
—Thomas L h 78 Charles
—Vincent C (Kathleen W) policeman h 75 Wilton
—William A (Geneva A) shipper GBCo h 11 (6) Sherrington ct
—William J (Kathleen R) branch mgr Hartford Conn r 24 Eldridge
—William R (Catherine J) lwyr (815) 1200 Main h 270 Arcadia blvd
—see Barre Barri and Berry
Barsaleau Arline M office sec (1101) 95 State h 101 Federal
Barsalou Francis driver 227 Sharon h at WSpfd
—George A (Lorraine) auditor (605-606) 145 State h at Holyoke
—Gerard A (Yvonne M) grocer 1648 Carew h 61 Russell
Barsam Alma wid Barsam T h 46 Dearborn
—Alma D clk MMLInsCo r 46 Dearborn
—Annie r 46 Dearborn
Barselow Robert H (Rita M) mach E Hartford Conn h 72 Waverly
Barsom Barber Shop (Benjamin F Barsom) 810 State
—Beauty Salon (Frank T Barsom) 822 State

TELEPHONE RE 3-5111
FIRST FINANCIAL CORPORATION
Founded 1922 — SPECIALISTS IN HIGH GRADE COLLATERAL LOANS
100 CHESTNUT STREET

FIELD, EDDY & BULKLEY
1200 MAIN STREET
PHONE RE 4-1112
INSURANCE
SERVICE

BARSOM
—Benjamin F (Alice M) (Barsom Barber Shop) 810 State h 1763 Wilbraham rd
—Benjamin F Jr (Marion) barber emp 810 State h 102 Wilbraham rd
—Frank T (Rose F) (Barsom Beauty Salon) 822 State h 351 Arcadia blvd
—Richard H pharmacist 44 Berkshire av IO r 351 Arcadia blvd
—Theodore T (Helen) hairdresser emp 822 State h 11 Intervale rd
Barson Arthur r 27 Elliot
—David slsman 1660 Main h (6) 17 Salem
Barsouna Milek (Alice) handyman Mercy Hospital h 15 Cass
Barszcz Antoni (Anna M) custodian 21 Parker IO h 120 Ludlow av IO
—Edward S emp VNInc r 120 Ludlow av IO
—Jane H mach opr Wilbraham r 120 Ludlow av IO
—John T mach E Hartford Conn r 120 Ludlow av IO
—Michael J (Helen M) setupman WSpfd h 28 Beaumont
—Stanley F (Apolonia) r 98 Welland rd IO
—Stanley J mach PMachCo r 120 Ludlow av IO
—Walter J emp SFCo r 120 Ludlow av IO

BART JEWELERS INC
Albert N Breitbart pres-treas diamonds watches jewelry silverware radios watch and jewelry repairing 1585 Main cor Worthington tel RE 3-8414

—Leo (Zenia) slsman h 44 Groveland
Bartels Carl F (Dolores M) (Bartels' Service Station) 1800 Allen h 1865 Parker
—Earl W (Genevieve I) carp h 142 Forest Hills rd
—Norman W (Hazel R) (Bartels' Service Station) 1800 Allen h 94 White Oak rd
—Otto (Grace) steamfitter USA h 1815 Parker
—Raymond O (Eleanor) weaver Thompsonville Conn h 39 Bartels
—Robert H (Ruth I) slsman WSpfd h 36 Telbar
—William H (Louise B) slsman 603 Columbus av h 1641 Parker
—William S (Bessie A) h 145 Fair Oak rd
Bartels' Service Station (Norman W and Carl F Bartels) gasoline 1800 Allen
Barter Janet A married James Coughton
Barth Berthold (Elizabeth H) h 5 Woodworth pl
—Donald I baker emp 48 Berkshire av r 3 Oakwood ter
—Frank R (Esther H) sls eng NY h 115 Abbott
—Frederick A (Grace M) h 705 Bay
—Grace B wid Emil A h 565 Union
—John T repairman TelCo r 5 Woodworth pl
—Marian E clk 365 State r at Ludlow
Bartholomew Bertha Mrs h 8 Clifton av
Bartish Edmund J (Cecile) (Rosewell Service Station) 429 Boston rd h 1007 Berkshire IO
Bartlett Amy J counselor 235 State h 197 Belmont av
—Annie G wid John L r 32 Myrtle
—Benjamin D (Della M) printer 53 Hillman h at E Longmeadow
—Carl h 171 Bowles pk
—Carolyn A r 19 Mandalay rd
—Carrie E bkkpr Spfd College h (1) 921 Worthington
—Charlotte wid Wardner H married William Braney
—Donald A (Izetta M) recorder 345 Worthington h 61 Trinity ter
—Dora S wid Louis D h 128 Leyfred ter
—Dwight H (Marion O) toolmkr G&BMfgCo h 33 Arvesta
—Elizabeth A married Thomas W Jekat
—Elmer R (Laura F) h 31 Noble
—Elsmere M Mrs steno (3d fl) 130 Maple r 782 St James av
—Floyd A (Elsmere M) foreman H L Handy Co h 782 St James av
—Frances M (Frances Beauty Studio) 680 Sumner av r 32 Burton
—Frank E (Annabelle L) mfg eng Westinghouse h 414 Abbott
—Frank I (Katherine M) h 32 Burton
—Frederick E meteorologist Upton LI NY r 45 McKnight
—Helen L r 54 Lester
—Ida Mrs r 166 State
—Isabel M mach opr MBCo h (5) 40 High
—Isadore A (Dora M) maintman WSpfd h 93 Shumway
—James W died Feb 11 1955 age 73
—John E (Esther A) mfrs agt Boston h 19 Mandalay rd
—John E Jr (Anna C) sls promotion rep 115 Dwight h 80 W Allen Ridge rd

BARTLETT
—Kenneth I (Lucille H) slsman 13 Stearns sq h (1) 22 Bayonne
—Leon E (Florence S) h 24 Trinity ter
—Leota G wid Arthur L died June 3 1955 age 67
—Lillie rem to Vermont
—Louis D died Nov 14 1955 age 65
—Louise J library asst Forest Park Branch Library r 7 Sorrento
—Lucille H Mrs nurse emp 33 Morris r (1) 22 Bayonne
—Margaret r 32 Myrtle
—Margaret C wid Owen J r 33 Arvesta
—Marion L prin Memorial School r 78 Virginia
—Martin L (Joan M) trk driver 294 Plainfield h 35 Chester
—Mary Jean married Joseph C Hancock
—Myrtie F wid Charles P r 58 Avon pl
—Nellie Mrs r 26 Ridgewood ter
—Norma E comptometer opr Westinghouse r 171 Bowles pk
—Phillip E tool grinder AmBCorp r 24 Trinity ter
—Rena P Mrs h 45 McKnight
—Rhoda E Mrs school guard h 257 Edendale
—Rosamond S r 54 Lester
—Ruth V h 10 Scott
—Seldom D h 7 Sorrento
—Stephen H (Ruth H) eng 89 Logan h at Hampden
—Virginia h 32 Myrtle
—Walter H (Martha M) supt underwriter (3d fl) 1200 Main h 32 Manor rd
—William H (Mary E) office mgr 32 Harrison av h at E Longmeadow
Bartley Alfred R (Ethel L) clk 1295 State h at WSpfd
—William F (Evelyn C) record analyst USA Armory sq h at WSpfd
—William J (Charlotte M) slsman NY h 41 Garcia
Bartman Elwood S (Margery M) sls mgr WSpfd h 1404 Wilbraham rd
Bartolo Anthony (Tea M) tailor emp 1660 Main h 67 Manhattan
—Joseph (Agatha) h 172 Quincy
—Vincent J (Phyllis F) mason h 172 Quincy
Bartolucci Americo E constrwkr r 41 Greene
—Angelina M wid Emilio r 89 Brewster
—Angelo (Stella A) h 41 Greene
—Emilio C (Chris Parking) rear 44 Harrison av h 89 Brewster
—Guy J mason r 41 Pine Grove
—Hilda M mach opr Smith & Wesson Inc r 26 Home
—Jeannie M mach opr USEnvCo r 26 Home
—Joseph E (Nettie E) mason 41 Pine Grove h do
—Lawrence (Doris B) welder CVMfgCo h 11 Home
—Marie mach opr USEnvCo r 26 Home
—Marie M Mrs h 214 Wilbraham rd
—Mary J clk 3640 Main r 98 Davis
—Paul mach AmBCorp r 17 Avon pl
—Primo R mech 160 Taylor r 26 Home
—Rose K wid Augusto h 26 Home
—Sandy (Enrica M) h 387 Walnut
Barton Bernard S (Myrtle M) mach HSDiv h 76 Albemarle
—C Francis Jr (Kathryn G) agency mgr (304) 44 Vernon h at Longmeadow
—Charles A (Mary I) h 81 Eastern av
—Charles E (Ruth B) mach opr MCCo h 15 Holy Cross
—Donald L (Elaine C) mech 64 Howard h at WSpfd
—Eugene C in USArmy r 15 Holy Cross
—Floyd W (Mildred S) rem to E Longmeadow
—Gertrude W wid William I r 30 Kenwood ter
—Gilbert W (Helen T) emp B&A h 444 Franklin
—Helen H office sec WSpfd h (7) 147 Maple
—John F (Kathleen B) student h 91 Norfolk
—Lawrence (Alice) lather Thompsonville Conn h 22 Marshall
—Leonard L (Carol E) tool crib atdt PMachCo h 82 Edmund Wynne cir
—Lewis S r 459 Forest Hills rd
—Lloyd Z (Marian B) insp SETCo h 117 Cloran
—Mary A exec sec 365 State h (1) 253 Union
—Nancy L tchr 53 Elliot h at Longmeadow
—Raymond r 166 State
—Raymond (Grace) emp city h 225 Oakland
—Richard A (Bernadette M) trk driver Thompsonville Conn r 36 Ashmun
—Sidney C dist rep Bowser Inc 30 Kenwood ter h do
—Stanley L (Alma M) mech 648 State h (4) 4 Chapel
—Tailoring Company Inc Bernard Freed pres Myer Freed treas clothing mfrs 1897 Columbus av
—William A (Bessie M) h (7) 46 Warriner av
—William J (Mary G) emp MDFCo h (6A) 40 Warriner av
Bartos Anthony Jr (Cornelia T) shipping clk 5 Albany h 29 Orleans ct
—Carrie wid Anthony died Jan 2 1956 age 70

BARTOS
—Felix A (Ann R) meat cutter 1924 Main h at WSpfd
—James E (Rebecca P) color mixer HC&CCo h 722 Union
—Lawrence bottler 33 Plainfield r 18 Hayden
—Rebecca P Mrs h 69½ Eastern av
Bartosiak Joseph J (Leona A) rest 300 Worthington h at WSpfd
Barttro Arthur W h 136 Bowles
Bartula Evelyn C senior clk-interviewer 282 Dwight h at Chicopee
—Katharine A emp Mercy Hospital r 404 Liberty
—Sylvester J (J Helen) time adjuster Chicopee h 12 Berkshire IO
Bartyzel Lawrence E (Stella L) upholsterer CFalls h 114 Wolcott
Baru Bessie Mrs h 27 Hebron
Barufaldi Alphonso r 1029 Sumner av
—Maria wid Mario h 93 Florence
Barwikowski Frederick M (Irene G) molder 124 Switzer and (Locust Spa) 288 Locust h 320 do
Basch Josephine wid Frederick F h (1) 66 Pynchon
Baschizore Dino R (Eileen) maintman WMassElecCo h 139 Acrebrook rd
—Peter emp 195 Armory r 695 Liberty
Baschwitz Hans H (Hazel L) special agt Worcester r 15 Jeffrey rd
Bascoe Rudolph A (Frances) laundrywkr 61 Franklin h 108 Greenwood
Bascom Chester F (Shirley) sewer Chicopee h 1157 Boston rd
—Joseph A F (Ann I) accounts clk 436 Dwight h at Longmeadow
—Lincoln L (Eleanor I) laborer 312 Birnie av h (6) 46 Douglas
—Marie R h 728 Union
Basdekis Angela K r 26 Colonial av
—Apostolos K (Katherine) h 26 Colonial av
—Constantine A (Gertrude R) receiver HSDiv h 67 Jardine
—Kathleen J clk Spfd Union r 67 Jardine
—Paul emp Spfd Newspapers r 67 Jardine
Baseler John F Jr (Emily) field scout executive (2d fl) 134 Chestnut h at CFalls
Bashaw Edward J (Helen M) insp HSDiv h 301 Harkness av
—Edward K (Shirley M) letter carrier h 7 Norfolk
—Shirley M Mrs office sec (214) 458 Bridge r 7 Norfolk
Basiak Paul (Frances) emp 262 Liberty h 57 Everett
Basile Albert R (Viola A) emp 71 Colton h 38 Wendell pl
—Alphonso barber h 40 Winthrop
—Aniello (Belisa) carp Westinghouse h 137 Carroll
—Antonio (Anna) (Unique Barber Shop) 41 Dwight h 31 Hiram av
—Carmela L r 24 William
—Carmella wid Peter dish washer 1414 Main h 11 Coyne
—Frank policeman r 137 Carroll
—Frank (Maude B) h 18 Union
—Frank C (Shirley R) mach opr AmBCorp h 37 Fremont
—Fred F (Sylvia) profiler USA h 45 Dexter
—James (Antoinette S) (Apremont Barber Shop) 117 Chestnut h 142 Orange
—James J (Mary C) insp Westinghouse h 106 Bond
—John (Giovannina) h 28 Wendell pl
—John J slsman r 24 William
—Joseph (Angelina F) grocer 93 Hancock h 91 do
—Joseph A (Mary M) group leader DMCo h 329 Dorset
—Joseph A (Patricia R) mech 611 Main r 501 White
—Joseph J (Gladys V) rem to California
—Michelina assembler Chicopee r 40 Winthrop
—Palmerino (Mafalda) painter WSpfd h 77 Wlicox
—Pasquale R (Carmela M) trucking 309 Island Pond rd h do
—Peter service mgr 34 Sumner av h at E Longmeadow
—Ralph E (Rose M) rem to WSpfd
—Savino J student r 137 Carroll
—Umberto barber emp 43 Dwight r 31 Hiram av
—Vincenza wid John h 501 White
—Vincenzo (Antonetta) tailor Chicopee h 171 Tyler
—Virginia wid Carmine h 24 William
Basili Eugene (Gene's Accordion Academy) 183 State h 204 Woodlawn
Basiliere Eugene J (Ruby E) presser 333 Belmont av h 84 Narragansett
Basilone Rudolph D (Constance) student h 363 Eastern av
Baskervill Louella Mrs housekpr r 275 Eastern av
Baskin Douglas M (Edith K) slsman Will h 68 Middlebrook dr
—Tillie priv sec Holyoke r 58 Tiffany
Basmajian Aram (Arppie) pres-treas Carnig Inc 1200 State h 138 Roosevelt av

Residential Heating
and Air Conditioning
W. C. LINE CO., INC.
586 Riverdale St., W. Spfd., Mass., Tel. RE 6-6357
MFRS.
DUCTS &
FITTINGS

"Better Be Safe Than Sorry" INSURE WITH
PRESTON AND OLMSTEAD, INC. INSURANCE and BONDS
TEL. RE 2-5161

Bass Anna M wid Arthur F r 123 Leitch
—Daniel (Helen A) slsman WSpfd h 178 Commonwealth av
—Gussie wid James h 27 Narragansett
—Helen A steno Smith & Wesson Inc r 178 Commonwealth av
—Howard (Evelyn) mach US Ah 61 Somerset
—Jennie M wid Bertrand A h 75 Albemarle
—John I (Minnie J) in USAirForce h 235 White
—Jonathan N (Evelyn) Bass Brothers) 792 Dwight h 24 Congress
—Joseph (Marion M) junkwkr 258 Sharon h 50 Vine
—Pinell L nurse's aide 140 High r 28 Congress
—Ralph H emp 33 Patton h 28 Congress
—Richard student r 27 Narragansett
—Wilbert L (Oralee) mach opr USA h 24 Congress
—Willie C press opr WSpfd r 70 Cornell
—Zack J (Jeanne F) custodian 1300 State h 93 Montrose
Bassani Joseph A (Elizabeth H) firefighter SFD h 43 Telbar
Bassell Albert M (Gussie) mgr 1651 Columbus av h 110 Draper
—Gussie Mrs bkkpr 42 Emery r 110 Draper
—Martin P (Marty Bassell Sport Shop) 201 Worthington h at Holyoke
—Marty Sport Shop (Martin P Bassell) 201 Worthington
Bassett Agnes S Mrs home servicewoman WMassElecCo r (3) 144 White
—Albert H (Elizabeth) h (9) 888 State
—Arthur J (Corinne M) roller MCCo h 101 MassAv
—Audrey H Mrs artist DMCo h 319 State
—Bertha H Mrs nurse 40 Locust r do
—Blanche W Mrs r 42 Hartley
—Celia K wid Fred r 26 Parallel
—Charles died Mar 27 1955 age 43
—Donald H (Ethel P) unit opr MCCo h 24 Kay
—Dorothy M Mrs nurse Wesson Maternity Hospital r 187 Arcadia blvd
—Elizabeth Mrs icer GBCo r (9) 888 State
—Evelyn M office mgr (306) 1537 Main r 195 Bristol
—George A (Janet A) slsman SGLCo h 87 Wakefield IO
—George F emp SGLCo r 190 Worcester IO
—Grace Mrs insp 296 Main h 2681 Columbus av
—Harold J (Dorothy M) clk AmBCorp h 187 Arcadia blvd
—Harry L (Madeline E) in USAirForce h 206 Oak Grove av
—Josephine L wid Charles L h 190 Worcester IO
—Katherine C wid John W h 131 Spring
—Lillian Mrs mach opr USA r 32 Byers
—Louis W (Norma E) (Bassett's Bait & Boat Co) 885 Alden h 889 do
—Percy E (Agnes S) clk 1379 Main h (3) 144 White
—Robinson E (Irene) in USArmy h (14) 5 Crystal av
—Rosemary J clk WMassElecCo r (14) 5 Crystal av
—Virginia wid Charles h 193 Northampton av
—Walter H (Anna W) millwright LM&SCo h 195 Bristol
—see Bessette
Bassett's Bait and Boat Co (Louis W Bassett) 885 Alden
Bassette Company Bdg 47-53 Hillman

BASSETTE F A COMPANY THE
Walter H Mitchell pres-treas Ralph E Mitchell v pres William L Kervick sec Howland C Smith asst treas-dir Aime H Cote dir Sanford Lawton dir printers 53 Hillman tel RE 6-1821

—Frieda H wid Fred H clk SETCo h (6) 683 State
—Josephine N Mrs clk 1295 State h at Agawam
—Lawrence H (Josephine) clk 436 Dwight h at Agawam
—Lionel L (Sylvia A) mach MCCo h 243 Water IO
—Louis F (Janice L) textilewkr Thompsonville Conn h 178 William
—William C emp HSDiv r 174 Centre IO
—William R (Clemence) mach opr CVMfgCo h 174 Centre IO
—see Bessette
Bassin Barbara Lee student r 62 Randolph
—Charles S (Ethel M) pres Precision Products Corp 465 Taylor h 62 Randolph
Bassing George G (Belle L) h 227 Gifford
Bast Gertrude student r (2A) 63 Long Hill
—Margaret W Mrs h (2A) 63 Long Hill
Bastian Burt H (Lulu B) drug clk 85 Wilbraham rd h 124 Northampton av
—Lulu B Mrs slswoman r 124 Northampton av
Bastien Alcide J (Dorothy W) expediter HSDiv h 33 Gralia dr
—Elinor K Mrs clk MMLInsCo r (4) 96 Marble
—Jean A (Eleanor M) mgr 150 Chestnut h 147 Atherton av
—Joseph A emp AmBCorp r 31 Sargeant
—Leon (Kate I) in USMarines r 104 Balis

—Leon J (Margaret M) foreman VNInc h 15 Sue
—Margaret S tel opr TelCo r 15 Sue
—Marie Mrs r 196 College
—Ronald S (Elinor K) in USNavy h (4) 96 Marble
Bastitiere Arnold r 36 Willow
Bastow M Rita priv sec Westinghouse r 116 Edendale
—Raymond M (Helen E) foreman B&A h 116 Edendale
Baszak Anthony (Florence E) mach opr WSpfd h (1) 95 Oswego
Batchelder Donald F P examiner 1250 State h at WSpfd
—Edith M married Chester Sweeney
—Evelyn B wid Chester L h 25 Ionia
—Frederick P (Clare F) mgr of accounting Westinghouse h 1151 Sumner av
—Helen S h (1) 231 Belmont av
—Margaret L Mrs priv sec Spfd Nat Bank 1531 Main h at WSpfd
—Marilyn priv sec MMLInsCo r 351 Union
—Ora r 11 Maplewood ter
—Robert L (Betty J) asst mgr (510) 145 State h at N Wilbraham
—Susie O r 283 Wilbraham rd
Batcheldor Ann student r 1151 Sumner av
Batcheller Walter F (Ruth L) asst treas Springfield & Suburban Express Inc 255 Liberty h 119 Berkshire av
Batchelor Charles A (Famie J) trucking 60 Harvey h do
—Marilyn student r 23 Foster
—Walter C (Ethel A) sorter's helper MCCo h 111 Franklin
Batek Henry chemist MCCo r 80 Seneca IO
Bateman Charles r 180 Sharon
—Earl C addressograph mach opr 42 Emery r 37 Wilmot
—Harold K (Lucille H) firefighter SFD r (5) 367 Belmont av
—John E (Christine K) insp USA h (5) 367 Belmont av
—Lucille H Mrs h 232 Dickinson
Bates Arthur P (Gertrude P) h 28 Central
—Barbara nurse SHosp r do
—Betsey Mrs h (5) 66 Pynchon
—Charles F (Marion Y) h 45 Bancroft
—Charles W h 151 Sherman
—David P instrumentmkr Westinghouse h 77 Davis
—Edith rem to Boston
—Edward J (Anna M) emp city h 29 Arthur Picard cir IO
—Elizabeth L clk TelCo r 317 St James av
—Ernest G died Nov 2 1955 age 85
—Ernest G (Mina M) h 216 Eastern av
—Ernest S (Ruth E) interior decorator E Longmeadow h 53 Fairway dr
—Esther R wid Earest G r 471 Chestnut
—Eunice M h 101 Princeton
—Fannie G Mrs clk SF&MInsCo r 17 Lyndale
—Frances J Mrs h 125 Greene
—Godfrine wid James seamstress 367 Worthington h 18 Auburn
—Gordon S underwriter trainee 1250 State h at Monson
—Harold C (Ailsa E) works eng 653 Page blvd h 1460 Wilbraham rd
—Harriet V wid Carroll E supt 471 Chestnut h do
—Helen R r 317 St James av
—Helen T clk 85 Chestnut r inq do
—Howard laborer r 177 Chestnut
—Ida C wid Harrison h 37 Portland
—James S (Hilltop Diner) 437 State h at Agawam
—Jean P office sec (503) 145 State r 317 St James av
—Joseph E (Anna M) h 27 Balfour dr
—Joseph M r 317 St James av
—Joseph P (Margaret A) mach opr VNInc h 317 St James av
—Kenneth r 1976 Main
—Louise wid Adelbert G h 26 Winchester
—Loula M wid Fred C h 49 Worcester av
—Marilyn steno HSDiv r 719 Bradley rd
—Marjorie E typist SGLCo r 17 Lyndale
—Martha A wid John J r 168 Denver
—Moreton R (Helen C) mgr MMLInsCo h 282 Gillette av
—Nellie wid John M r 14 Reed
—Patricia M clk MMLInsCo r 207 Wilbraham av
—Paul F constrwkr r 317 St James av
—Pearl (Mary E) h 66 Crystal av
—Ralph A (Elsa R) supt 426 Bay h 99 Princeton
—Reginald A (Fannie G) examiner SF&MInsCo h 17 Lyndale
—Reuben D (Myrtle F) h (11-2) 2220 Main

—Richard F (Barbara) slsman 294 Plainfield h 203 Pendleton av
—Robert (Lulumae) ironwkr Thompsonville Conn r 30 Mattoon
—Russell J (Lillian C) emp 120 Oakland h 23 Aster
—Ruth I office sec (1101) 95 State r 101 Princeton
—Shirley A Mrs cashier (614) 44 Vernon h at Monson
—Stanley E (Maryanna) dropforger MDFCo h 77 Fort Pleasant av
—Stanley R (Mildred R) office mgr (413) 121 Lyman h 33 Castle
—Verna E wid Henry W rem to Boston
—Walter A auditor Spfd Nat Bank 1531 Main h at Longmeadow
—Walter A (Blanche H) printer emp 340 Main r 27 Douglas
—Wesley E (Virginia F) rem to Connecticut
—William S (Della M) guard 93 Orleans h 29 East
—Winston W (Valda H) supt (2d fl) 15 Park h 49 Worcester av
Bath Margaret E r 471 Chestnut
Batiate Irving laborer SFCo r 715 Union
Batista Antonio apprentice Republican Publishing Co r 30 Beaudry IO
—Arthur (Marilyn) mach CVMfgCo h 321 Main IO
—Francisco (Sylvana) trk driver CVMfgCo h 30 Beaudry IO
—Hector J in USAirForce r 30 Beaudry IO
—Manuel J (Yvonne) mach opr LM&SCo h 32 Beaudry IO
Bator Alphonse J (Anna B) firefighter SFD h 23 Hebron
—Benjamin A (Amelia V) toolmkr E Hartford Conn h 60 Enfield IO
—Edward P (Shirley A) printer emp (201) 44 Taylor h (5) 17 Jenks
—Genevieve A slswoman 1477 Main r inq do
—John (Agnes) mach G&BMfgCo h 45 Penrose
—Mitchell B (Helen S) tirewkr CFalls h 37 Hebron
—Stephen J (Nell J) welder WSpfd h 80 Garland
Batorski Edward J guard (209) 44 Vernon h at CFalls
Batrie Emily M Mrs clk 1477 Main r 143 Farnsworth
Batt Barbara J nurse Mercy Hospital r do
—Henry W (Nellie K) tchr 235 State h 1374 Plumtree rd
—Hugo A (Leona) firefighter SFD h (1C) 77 Long Hill
—Ludwig R (Fannie V) sheetmetalwkr city h 116 Powell av
—Nellie K Mrs tchr 58 Hartford ter r 1374 Plumtree rd
Battey Helen S clk 85 Chestnut h at WSpfd
—Kathryn H supr MMLInsCo h (1D) 91 Long Hill
Battige Charles A (Alice M) h 63 St James av
—Edith B tchr WSpfd h 202 High
—Jessie M wid Paul R h 89 Bay
—Shirley A clk 1295 State h at Monson
Battis Emma B tchr 235 State r 227 Fort Pleasant av
Battista Antonio C Jr (Anna M) coml artist emp 157 Chestnut h 46 Pilgrim rd
—Carmen used furniture 876 Dwight h at Agawam
—John J (Fanny K) foreman WSpfd h 76 Strong
—Michael r 13 Wilcox
Battisti Adelelimo (Amelia) h 535 Newbury
—Bruno A r 535 Newbury
—Daniel D (Carmela A) upholsterer emp 29 Sheffield h 537 Newbury
Battistini Dominick (Quinta B) mgr 353 Walnut h 37 Upland
Battistoni Bernard F (Elizabeth J) v pres Pioneer Valley Photoengraving Co Inc (328-340) 13 Hampden h 1077 Liberty
Battle Henry (Rachel) h 145 Quincy
—James rem to WSpfd
Battles Bernard P (Georgette M) elec MCCo r 104 Wait
—Mary E wid Bernard P nurse Wesson Maternity Hospital h 104 Wait
Batton—see Patten and Paton
Batty Donald J helper 1251 Carew r 94 Essex
—John G (Hilda) in USArmy r 94 Essex
—Mae A wid John E h 94 Essex
Batytes Frank A (Helen A) trk driver 180 Spring h 3371 Main
Bauby Katherine A wid Joseph P h (6) 3179 Main
Bauch Carl r 23 Emery
—Dora M wid Fred C steno (523) 1200 Main h 37 Spring
Bauchesne Denese O nurse Mercy Hospital r do
Bauchiero Edward student r 122 Hamburg
—Frank J welder G&BMfgCo h 122 Hamburg
—Theresa M wid Domonic r 122 Hamburg

FRIGIDAIRE Household Appliances
New England Jobbers for Washing Machine Parts
Service Dept. and Show Room: 48 DWIGHT ST. TELEPHONE RE 7-4741
C. J. Roberts Engineering Company

REAL ESTATE RENTALS APPRAISALS
A. C. WHITE, JR., REALTOR
496 Bridge Street Telephone RE 2-5109
INSURANCE PROPERTY MANAGEMENT MORTGAGE LOANS

GENERAL INSURANCE MacDONALD & JOHNSON, Inc. TELEPHONE RE 6-5461
(607-608-609-610) 1387 MAIN STREET

Contractors - Masons Carpenters - Builders SAPELLI CONSTRUCTION CO., INC. 530 ST. JAMES AVENUE Phones RE 9-9639 RE 2-1057

Baudin Donald L (Leonora M) firefighter SFD h 43 Wait
—Leonora M Mrs billing clk 1379 Main r 43 Wait
Bauer Edmond S Jr (Jean L) sls mgr MCCo h 112 Bridle Path rd
—Frank A (Anna A) supt press dept 157 Chestnut h (4) 13 Edwards
—Frederick C (Misako) clk 32 Oak IO h 35 Jean dr
—Joseph L (Ida P) foreman VMfgCo h 64 Montgomery IO
—Karl H (Pauline) foundrywkr Westinghouse h 38 Oakdale
—William C (Agnes C) insp PO h 18 Pineywoods av
Bauerfeind Frank W (Augusta B) comptroller 140 Chestnut h 84 Temple
Baulkman C T (Jimmie Lou) mach opr MCCo h 188 Bowles
Baulne Irene Mrs clk TelCo r 66 Juniper dr
—Katherine M wid Leo C h (1) 227 King
—Leo C (Irene) TV serviceman 126 Liberty h 66 Juniper dr
—Lester H (Gertrude M) slsman 355 Chestnut h (3) 13 Holland
Baum Leopold (Rose P) slsman h 30 Myrtle
—Nathan (Bella) meat cutter 57 Sumner av h (1D) 79 Long Hill
—Stanley M (Charlotte B) physician 372 Sumner av h do
Bauman Edna Mrs clk (3d fl) 1387 Main r 209 Bristol
—Lawrence L (Edna S) supt Philadelphia Pa h 209 Bristol
—Morris H r 44 Copley ter
Baumann Barbara H Mrs clk 74 Park r 229 Harkness av
—Benedict A (Barbara H) mach opr Agawam h 229 Harkness av
—Francis E (Dorothy R) floor sander 102 Arthur h 79 Penrose
—John (Arlene) fireman 73 State h at Feeding Hills
—Joseph (Elizabeth E) h 294 Harkness av
—William (Tryntje) watchman and elev opr Third Nat Bank & Trust Co 1387 Main h at Feeding Hills
Baumbach George W (Rosemary) slsman Lowell h 45 Kimberly av
—Helen R tchr E Hartford Conn r 45 Kimberly av
Baumen Leon I (Jean D) shipper (302) 33 Lyman h 1708 Dwight
Baurer Harold (Ann R) pres-treas Baurer's Inc 1273 Main h at Longmeadow
—Morris with Baurer's Inc 1273 Main h 150 Kimberly av
—Rose I Mrs typist 153 Plainfield h 86 Woodside ter
Baurer's Inc Harold Baurer pres-treas women's clothing 1273 Main
Bausch & Lomb Optical Co Northeastern Div John G Wendler mgr (320) 1618 Main
Baush Machine tool Co George D Haskell pres Harry F Phillips v pres Robert W Daniels treas mach tool div 156 Wason av
—Theodore W (Jessie M) v pres Van Norman Machine Co 3640 Main at Chicopee line and v pres Van Norman Automotive Equipment Co do h 1089 Worthington
Bausman A Linton (Madeleine W) (Mill River Tool Co) 338 Worthington h 54 Atwater ter
—Alice K wid h 12A Ingraham ter
—Charlotte K head fine arts dept City Library r 12 Ingraham ter
—Wells F (Katharine T) eng emp 338 Worthington h 40 Bennington
Bauss Marion R Mrs clk Spfd Nat Bank h (4) 1728 Dwight
Bava Larry houseman 140 Chestnut h 328½ Warrenton
—Martha J Mrs wrapper 355 Chestnut h 126 Greenwood
—Ralph A (Irene M) mech WSpfd h (K) 51 State
Bavaro Frank (Lucy) emp WMassElecCo h 48 Adams
—Jacqueline M clk 365 State r 48 Adams
—Joseph mach Windsor Locks Conn r 48 Adams
—Michael G (Jacqueline) constrwkr h 48 Adams
Baver Philip (Sylvia) locksmith 2429 Main h 33 Calhoun
Bavieri Adelaide M Mrs conf 537-539 Berkshire av r 545 do
—Attilio W (Adelaide M) clk 537 Berkshire av h 545 do
Bawn Mary J tchr 1300 State h at Suffield Conn
Baxter Anne M Mrs steno USA r 400 Fernbank rd
—Aurore wid Augustus r 34 Amherst
—Catherine P Mrs clk Growers Outlet Inc r 41 Eastern av
—Christine r 241 Worthington

BAXTER
—Donald A letter carrier PO h 79 Mayfield
—Edgar W (Anne) driver 58 Randall pl h 58 Dresden
—Eugene (Jeannette E) rem to Swansea Mass
—George H (Catherine P) h 41 Eastern av
—Gerald L (Miriam A) slsman 235 Chestnut h 42 Eton
—J E Sand & Gravel (Jerry Baxter) sand and gravel 1703 Page blvd
—James A (Elizabeth C) mgr WSpfd r 46 Sunapee
—Jeannette E Mrs rem to Swansea Mass
—Jerry E (Valida) (J E Baxter Sand & Gravel) 1703 Page blvd h 212 Marsden
—John I (Ruth K) maintman USRCo h 41 Chester
—Lawrence B (Dorothy F) mach opr MDFCo h 224 Berkshire av
—Mildred F editorial asst 47 Federal h 14 Dorchester
—Ralph R (Edith E) h 34 Oak
—T Frances wid Paul L clk 1414 Main h 19 Monticello av
—Walter I (Anne M) fireman NHRR h 400 Fernbank rd
—see Bergeron
Bay Eugene (Margaret H) seaman h 52 Thompson
—Manor Gardens Apts 5 Manor rd
—Path Cemetery Blunt Path rd
—Path Spa (George S Kuselias) grocer 93 Chestnut
—Pharmacy (Irving I Horowitz) 155 Sherman
—-St James Shell Service Station (Sherman J Beringer) gasoline 19 St James av
—Spa (Mrs Frances G Burns) conf 340-342 Bay
—State Bearings Service Inc John J Haggerty pres-treas 2582 Main

BAY STATE ELEVATOR COMPANY
mfrs elevators and dumb waiters New England representatives Rotary Lift Company of Memphis Tenn 636 Center near Spfd line Chicopee mail address Box 1210 Springfield service station 1056 Dwight Spfd tel Spfd RE 6-2701—See p 120

BAY STATE FILM PRODUCTIONS INC
Morton H Read pres Eugene N Bunting v pres Thomas Moriarty sec Winifred S Pettis treas motion picture and slide film producers for business industry and television 35 Springfield Agawam Mass tel Spfd RE 4-3164—See p 189

BAY STATE FIRE BRICK CO INC
William R Higgins pres Norman R Vester treas distributors for A P Green Fire Brick Co a complete line of fire brick and plastic fire brick and all refractory products distributors Norton and North American Refractors and Keaskey Mattison Asbestos Products 100 Elmwood tel RE 3-8551

BAY STATE PLUMBING & HEATING CO INC
John E Zick pres James F Zick v pres Leo P Zick treas whol plumbing and heating supplies 15 Mill tel RE 3-6696

—State Refinishing Co Inc George J Lazaros pres Wilfred A Fournier sec-treas furniture finishers 35 Pine st ct
—State Spray Equipment Co (James J Lynch) 438 Dickinson
—State Thread Works Maurice M Chaffin pres-gen mgr M T Corcoran treas 65 Main

BAY STATE TOOL AND MACHINE CO
Norman W Gaudreau pres Alfred E Gaudreau v pres Alfred N Gaudreau treas dies jigs fixtures metal stampings special machinery 412 Albany tel RE 2-3105—See p 186

—Street Fish & Chips (Peter V Philibert) 350 Bay
—Street Radio & Television (Kiriacos Savides) 354 Bay
—Street Seventh Day Adventist Church 368 Bay
Bayer Abraham H v pres General Ice Cream Corp 134 Cass h at Schenectady NY
—Emil pres Asphalt Pavement Corp 1000 Page blvd h at Putnam Conn
—John H (Ruth L) furn rms 83 Bowdoin h do
—Josephine Mrs housekpr r 413 Main
Baylor Alfronso A (Beatrice M) emp city h 78 Beaumont
Baymon Idabelle Mrs tobaccowkr h 62 Sharon

Bayne Helen B clk 1295 State h at Hampden
Baynes Robert N (Willie J) emp USRCo h 217 Walnut
Baystate apts 112-116 Spring
Bazegian Armand student r 24 Quebec IO
—Beatrice r 24 Quebec IO
—Iatos (Queenie) molder CVMfgCo h 24 Quebec IO
—Martin mach 88 Front IO r 24 Quebec IO
Bazinet Phyllis nurse SHosp r do
—Valmore J (Catherine M) foreman 653 Page blvd h at CFalls
Bazirgan Warren S (Catherine M) reporter Spfd Union h 82 Longhill
Bazley Denis winder (2d fl) 15 Park r 30 Bay
Bazos Andrew (Katina) chef E Longmeadow h 80 Linden
—Angelo clk 2805 Main r 74 Linden
—Gainnacos (Georgia H) (Central Lunch) 185½ Chestnut h 807 Carew
—Michael C (Margaret) cafeteria mgr E Longmeadow h 151 Sherman
—Peter N (Vasiliki) (Brightwood Lunch) 2805 Main h 74 Linden
—William J student r 807 Carew
Beach Alberta M Mrs r 51 Morgan
—Avis C Mrs nurse SHosp r 175 Allen
—Bertha E wid Willis A h 83 Buckingham
—Bobbie (Wally J) h (3B) 106 Longhill
—Douglas A (Marion E) trk driver BMTCo h 68 Lionel Benoit rd
—Frank L (Eva M) h 57 Allen
—Granville P (Florence A) mach opr Westinghouse h 1374 Dwight
—Jay (Hazel M) h 62 Osgood
—Jay E constrwkr r 62 Osgood
—Joseph doorman 1362 Main h (5) 70 Saratoga
—Lindon E trucking 35 Dearborn h do
—Madeline tchr 732 Chestnut h at WSpfd
—Phyllis K r 35 Dearborn
—Ray P student r 40 Ladd
—Richard E laborer 1808 Columbus av r 62 Osgood
—Richard O (Corinne) firefighter SFD h 70 Seymour av
—Robert (Lorraine M) loader 1808 Columbus av h 148 Denver
—Robert L (Avis C) h 175 Allen
—Robert L Jr (Zada T) in USAirForce r 175 Allen
—Walrath J (Venetia) theatre mgr NY h 78 Saratoga
—Weston F (Anne T) office mgr CBCo h 155 Pineywoods av
Beacher Harold E trk driver 489 Worthington r 426 do
Beachley Ernest S (Mildred E) managing consultant Chicago Ill h 208 Fort Pleasant av
Beacon Adjustment Co Inc collections 284 Bridge
—Loan Co of Springfield William R Harlow mgr (206) 1383 Main
Beadle Blanch E h 34 Stearns ter
Beahn—see Bean and Behan
Beake Anton X (Hrisanthe A) h 67 Cass
—Phyllis A r 67 Cass
—Xenophon A in USArmy r 67 Cass
Beal Alice B asst supv schools 32 Spring h 326 Forest Park av
—Clarence L tchr music 178 Jasper r do
—Frank E (Harriet M) supv USA h 178 Jasper
—Herman A (Agnes J) h 134 Firglade av
—Raymond A student r 178 Jasper
Beals Anna Mrs presser 70 Cross r 116 10th
—Claude short order cook 119 Chestnut r 122 do
—Clementina wid Harold housekpr Easthampton r 82 Belmont av

Beals George W
(Marie M) claims mgr Conn General Life Ins Co of Hartford (206) 1340 Main h at Westfield —See p 139

—N Elizabeth h 82 Belmont av
—Roger W student r 104 Orpheum av
—William H (Marjorie E) h 104 Orpheum av
Beam Bertha mach opr Chicopee r 41 Spring
Beaman Elbert (Ruby) emp WMassElecCo h 57 McKnight
—Elizabeth C Mrs cafeteriawkr MMLInsCo r 54 Benton
—Gladys E h (L) 160 Maple
—Maxwell A (Elizabeth C) plasticwkr WSpfd h 54 Benton
—William W (Mary F) painter h 127 Alderman
—William W Jr (Margaret C) window trimmer ASCo h 125 Alderman
Beamon Narcissa Mrs mgr 69 Eastern av r 54 Queen
—Robert (Narcissa) emp 175½ Hancock h 54 Queen

See DEVENS REALTY CO. 31 ELM STREET TEL. RE 9-1513 FOR A HOME OR MORTGAGE LOAN

1490 MAIN ST. **SPRINGFIELD FINANCE CO., INC.** Tel.
General Loans — Springfield Acceptance Co. — Auto Financing RE 4-3193

Bean Betty clk 1064 Dwight r (B6) 356 Belmont av
—Bruce B (Raymonde M) insp SETCo h 134 Westford cir
—Carl J (Blanche M) pres-treas J & C Tool Co Inc 265 Locust h 865 Berkshire av
—Charles I broker NY r 117 Draper
—Donald C r 36 Arch
—Donald F in USNavy r 865 Berkshire av IO
—Earl O (Lillie S) emp USA r 129 Eastern av
—Elizabeth clk 1064 Dwight r (B6) 356 Belmont av
—Elmina M Mrs h 37 Girard av
—Emma L checker 1414 Main h (1) 257 Union
—Esbwin J atdt WSpfd r 68 Wilbraham av
—Floreda M wid George B h (6) 3239 Main
—George J lab tech MCCo r 68 Wilbraham av
—George J (Adelaide E) maint 54 Waltham av h 68 Wilbraham av
—Gertrude A wid Fred O clk 513 Sumner av r 47 Lester
—Gloria B priv sec DMCo r 865 Berkshire av IO
—James C (Eulalia E) in USAirForce h 77 Balfour dr
—Leonard R (Roberta L) patternmkr 627 St James av h 50 Beaufort cir
—Louisa Mrs r 19 Bliss
—Mabel Mrs h 129 Eastern av
—Marjorie T typist 479 Chestnut r 137 Woodlawn
—Mary wid Charles F rem to Florida
—Minnie C wid Charles N r 21 Ormond
—Peter F (Margaret G) h 137 Woodlawn
—Phyllis died July 27 1955 age 21
—Raymond L pipelayer 35 State h at Willimansett
—Solomon H (Mollie) florist 1267-1269 Main h 117 Draper
—see Beahn and Behan
Beane Alfred S shipper 355 Chestnut h at Agawam
—Ann E Mrs clk 365 State r 60 Mandalay rd
—Arthur R (Charlotte R) trk driver 134 Cass h 628 White
—Frank A (Victoria R) h 37 Grenada ter
—Lawrence L (Ann E) insp USA h 60 Mandalay rd
—Mertie M r 23 Holyoke
—Ray E (Mavelle F) trk driver 42 Waltham av h 73 Sherman
—Richard L h 156 Central
—Watson gas sta atdt 2160 Main h 69 Oswego
—Wilma G Mrs clk Spfd Nat Bank r 156 Central
Beany Leo C (Theresa L) trucker 1063 Main h 26 Fort Pleasant av
Beard Annabelle wid George r 513 Sumner av
—Earle carpet installer r 43 Plymouth
Beardsell Frank P Jr (Alta G) technical supv USRCo h 34 Brewster
Bearg Fannie A wid Benjamin h 17 Sumner ter
—Howard P clk Boston r 144 Fountain
—Ida A Mrs sec Bearg's Inc 1904 Main r 144 Fountain
—Walter D (Ida A) pres-treas-mgr Bearg's Inc 1904 Main h 144 Fountain
Bearg's Inc Walter D Bearg pres-treas Ida A Bearg sec men's and women's clothing 1904-1908 Main
Bearse Louise H Mrs tchr No Haven Conn r 22 Concord ter
—T LeBaron Rev (Louise H) pastor First Presbyterian Church h 22 Concord ter
Beasley Edward F (Doris P) foreman VNInc h 76 Hall
—Fred C (Ruby) driver The Springfield News Company 101 Taylor h at WSpfd
—John P staff asst TelCo r 18 Glenham
—Joseph J (Alice E) maintman TelCo h 168 Belvidere
—Nora T wid Michael J h 18 Glenham
—Shirley A clk (3d fl) 95 State h at WSpfd
Beaton Ann B priv sec 365 State h (3) 116 Byers
—Arnold R (Joyce H) clk 1295 State h at E Longmeadow
—Daniel died Jan 6 1956 age 94
—Donald J (Regina A) examiner 36 Dwight h at Westfield
—Duncan E Jr (Dorothy M) rem to Fitchburg
—Joyce H priv sec 1295 State h at E Longmeadow
—Malcolm D h 2345 Main
Beattie Frank r 61 Essex
Beatty Ernest L grinder PM&GCo h (2) 97 Spring
—John J (Mamie B) h 16 Dunmoreland
—Kathryn W clk MCCo r 508 Wilbraham rd
—Lettie A Mrs emp Goodwill Industries r (2) 97 Spring
—Linwood W (Phyllis M) mach VNInc h 178 Denver
—Muriel B wid John J clk 365 State r 16 Dunmoreland
—Vernon G (Harriette B) h 236 Middlesex
—Walter J (Hazel) mach Agawam h 240 Arthur
—William J policeman h 10 Schuyler
Beaty Rita M elecwkr Chicopee r 632 Union
Beaucage Robert A (Madeline E) gage checker USA h 90 Cuff av
Beauchamp Ella M married Harold L Draper
—Ellery assembler Heatbath Corp r 72 Hampden IO
—Eugene W (Marguerite L) physician (405) 1570 Main h at Chicopee
—Hermenegilde (Annie) h 72 Hampden IO
—Kathryn F statistician 74 Park r inq do
—Leslie B (Jeannette C) rem to Northampton
—Woodrow (Marion) in USAirForce h 28 Windsor
Beauchane Kenneth E (Peggy R) meat cutter H L Handy Co h 3510 Main
Beauchemin Elizabeth r 37 Elliot
—Elizabeth wid Joseph tchr 670 Union r 32 Byers
—Homer J printer emp 53 Hillman h (19) 12 Mattoon
—John A (Dorothy M) train recorder 57 Liberty h at WSpfd
—Justine M wid Amedee r 105 Central
—Louis V (Lucy A) plumber emp 105 Greenwood h 1451 Bay
—Rose M wid J Wilfred h 90 Elliot
Beauchesne Arthur J (Lucienne A) h 211 Birnie av
—Lucienne A Mrs maid SHosp r 211 Birnie av
—Robert D helper 797 Page blvd r 211 Birnie av
—Roland O installer 44 Vernon r 211 Birnie av
—Romeo F supv USA Armory sq h at CFalls
—Romeo G helper WSpfd r 211 Birnie av
Beaudet A Robert (Rachel E) wirewkr 417 Liberty h 580 Armory
—Arthur V died Mar 8 1955 age 73
—M Alice priv sec 74 Park h at WSpfd
—Marcel L (Emilia M) emp MCCo h 91 Merrill rd
—Rachel E Mrs clk Third Nat Bank & Trust Co of Spfd r 580 Armory
Beaudette Alma P clk PMachCo r 11 Merwin
—Doris E nurse emp (405) 1570 Main h at Westfield
—Leo A (Jeannine A) mason h 199 Eddy
—Norman L (Plante & Gaudet Lumber Co) 3415 Main r 11 Merwin
—Raymond (Theresa N) trk driver 3415 Main h 399 Birnie av
—Wilfred A Jr (Ruth C) h 3 Pearl st pl
Beaudin Cyril A (Theresa D) emp MCCo h 212 Almira rd
Beaudistel Jean L bkkpr (502) 1570 Main r 12 Niagara
Beaudoin Alexandrine married Walter Myers
—Antoine C (Georgianne M) trk driver MCCo h 20 Quebec IO
—Clifford A embalmer r 220 Worcester IO
—Edward E (Shirley) mech CVMfgCo h 222 Worcester IO
—Eugene J (Yvonne M) supv USA h 18 Walnut
—Eva Mrs clk 202 Berkshire av r 200 do
—Gertrude A Mrs r 993 Allen
—Harold P (Rose M) photographer 700 Sumner av h do
—Joseph (Eva) grocer 202 Berkshire av h 200 do
—Joseph N (Delia M) cloth cutter 33 Morris h 20 Worcester av
—Leo J (Theresa) sta fireman MCCo h 76 Hampden IO
—Yvonne nurse's aide Mercy Hospital r 36 Arch
Beaudreau Adelard J (Flora M) insp MDFCo h 1418 Bay
—Bertram L (Cecile M) ins agt 95 State h 37 Sargeant
—Dewey T (Ida C) h 62 Massasoit
—Edna F priv sec 170 Wilbraham rd r 62 Massasoit
—Elizabeth J Mrs switchboard opr TelCo r 1418 Bay
—Raymond R (Elizabeth J) mach opr BMTCo r 1418 Bay
—Robert A in USNavy r 11 McBride
—Roland r 837 Main
—Thomas maintman 35 Eastern av r 50 Washington rd
Beaudreault Albert died Oct 12 1955 age 57
—Edmond J (Rose A) weaver Chicopee h 21 Jenks
—Eugene J died Mar 13 1955 age 83
—Rose A Mrs clk 395 Dwight r 21 Jenks
Beaudriault Francis X (Celina) h 1406 Berkshire av IO
Beaudro Agnes M wid George M h 1140 Page blvd
—George M died July 7 1955 age 60
—Richard R firefighter SFD r 1140 Page blvd
Beaudry Albert E (Blanche E) baker emp 328 Columbus av h 23 Clayton
—Arthur C (Grace M) timestudy eng Westinghouse h 102 Corona
—Clayton F (Marjorie J) despatcher PMachCo h 256 Dwight st ext

BEAUDRY CONSTRUCTION CO
(EDMOUR A BEAUDRY)
GENERAL CONSTRUCTION
142 HANCOCK TEL RE 7-0212
—See p 107

BEAUDRY
—Delia M wid William H r (4) 18 Wilcox
—Donald A student r 102 Corona
—Doris S wid Alfred A cashier 1553 Main h (2) 64A Osgood
—Edmour A (Aurore D) (Beaudry Construction Co) 142 Hancock h at E Longmeadow
—Edward J (Anna V) mach opr G&BMfgCo h 7 Algonquin pl
—Edward J (Betty R) toolmkr USA h 325 Hartwick
—Elizabeth J lab tech (210) 121 Chestnut r 7 Algonquin pl
—Gilbert H (Antoinette T) sprayer BMTCo h 78 Bexhill
—Henry (Juliette C) mech MDFCo h 42 Montmorenci
—Henry L (Dolores M) diemkr MDFCo h 42 Montmorenci
—Jack B (Nelga R) in USAirForce h 47 Healey IO
—Jack V (Viola) interior decorator Chicopee h 41 Reed
—James D (Joan P) elec emp 440 Worthington h 45 Berkshire IO
—Juliette Mrs mach opr HB&ACo r 42 Montmorenci
—Mary wid George r 1400 State
—Napoleon H (Blanche M) mach VNInc h 84 Newhall
—Norman mach MDFCo r 42 Montmorenci
—Normand J (Bella) pres Beaudry's Service Station Inc 477 Page blvd h 3432 Main
—Ora E r (7) 172 Carew
—Ralph C student r 127 Trafton rd
—Ralph F (Cressa C) purchasing agt Ley Construction Co h 127 Trafton rd
—Richard F (Hortense D) bkkpr 500 Columbus av h at Fairview
—Robert N (Pauline) treas Beaudry's Service Station Inc 477 Page blvd h 35 Los Angeles
—Valmore C (Alice) slsman (601) 95 State and appraiser 135 do h at Will
—Victor L stock clk WECo r 2772 Main
—Viola Mrs clk MMLInsCo r 41 Reed
—Willard S (Ettabelle) stock clk PMachCo h 53 Midway IO
—Willard S Jr (Maria G) heat treater PM&GCo h 957 Worthington
—see Boudreau
Beaudry's Service Station Inc Normand J Beaudry pres Robert N Beaudry treas 477 Page blvd
Beaugard Edmond E (Bertha A) metalwkr Chicopee h (3) 4 Massasoit
Beaulac Hazel D clk 85 Chestnut h at Chicopee
—Romeo J (Dorothy F) grinder AmBCorp h 149 Powell av
Beaulieu Alexander G (Alice M) foreman USA h 120 Harvard
—Alice wid Albert rem to Chicopee
—Andrew A trk driver Westinghouse r 23 Winthrop
—Charles E r 64 Price
—Delmose J (Angelina) assembler h 249 Parkerview
—Edmund J (Mary M) mason tender h 37 Wellington
—Ernest G (Marie) warehouse mgr 217 Page blvd h 83 Butler
—Fred (Helen R) carp h 15 Dewey
—Gerard J (Lena) mason h 362 Hancock
—Henry L (Fannie) in USArmy h 12 Jean dr
—J Marcel (Isobelle) letter carrier h 362 Hancock
—Joseph A (Doris M) builder HSDiv h 59 Church
—Joseph L (Rosa R) bdg contr 68 Irvington h do
—Joseph L Jr (Virgnila L) sls mgr 709 State h at Longmeadow
—Joseph O (Bertha M) maintman G&BMfgCo h 23 Winthrop
—Joseph P (Doris) laborer 21 Hannon h 283 Allen
—Joseph R (Ethel M) lathe opr Westinghouse h 2772 Main
—Leo atdt 1400 State r 18 Wight pl
—Leonard A (Joyce F) draftsman CVMfgCo h 107 Granger
—Marie C Mrs supv 365 State r 85 Laurence
—Norman H (Jean F) emp Westinghouse h 100 Central
—Pearl Mrs mach opr Chicopee h 2473 Main
—Peter A (Marie C) h 85 Laurence
—Philip R (Gloria O) repairman Westinghouse r 53 Clyde
—Rene W (Viola J) mason h 360 Hancock
—Richard P office clk Bloomfield Conn r 59 Church
—Wilfred J (Amanda) foreman 38 Walter h at Will
—Wilfred J (Olive C) mach opr USA h 150 Stuart
—William O (Anna B) mach PMachCo h 183 Parkerview
Beaume Lillie wid Charles r 77 Garfield
Beaumier Adele M Mrs teller Union Trust Co r 486 Belmont av
—Ann M Mrs office sec 419 Sumner av r 665 Belmont av
—Arthur A (Elaine A) maintman 162 Broadway h 23 Yale
—Daniel A (Mary H) serviceman 162 Broadway h 43 Belmont av

BRADFORD W. LEETE - Complete Insurance Service
ROOM 320, 293 BRIDGE STREET
TELEPHONE REPUBLIC 3-0050

PUNDERSON COAL CO. OIL — COAL — COKE
MOBILHEAT OIL BURNERS
29 LOGAN and (409) 145 STATE Tel. RE 4-5631

FIELD, EDDY & BULKLEY INSURANCE
1200 MAIN STREET PHONE RE 4-1112
Policies of Every Kind in All the Best Companies

TELEPHONE RE 3-5174 SPRINGFIELD
G-W GRAHAM-WALLENGREN FUNERAL HOME
619 STATE STREET SPRINGFIELD

BEAUMIER
—Edward A Jr in USArmy r 92 Ardmore
—George A (Adele M) painter h 486 Belmont av
—George A (Caroline L) treas Beaumier Real Estate Institution 162 Broadway r inq do
—George N (Beatrice T) rem to S Hadley
—Georgeanna wid Emil J h (18) 25 White

BEAUMIER REAL ESTATE INSTITUTION
George A Beaumier treas Albert J Bourbeau agent apartment and commercial rentals 162 Broadway tel RE 6-1640

—Ruth E Mrs clk A&PCo r 92 Ardmore
—Square bounded by Main Mill Belmont av Locust and Fort Pleasant av
—Square Apts 30 Belmont av and 21 Fort Pleasant av
—The apts 33-35 High
Beaumont Barber Shop (Alphonso Calabrese) 387 Belmont av
—Beauty Shop (Mrs Stella Fabion) 391 Belmont av
Beaune Lillie wid Charles J died Jan 27 1956 age 89
Beaupre Albert emp RyEx r 1839 Main
—Albert F (Lucille) asst publicity mgr 184 Mill h at Fairview
—Anna V wid Conrad H r 118 Allen
—Eugene (Claudia) mach opr 653 Page blvd h 775 Armory
—Eugene J constrwkr r 19 Essex
—Frances A clk Windsor Locks Conn r 99 Senator
—Francis H (Anna L) foreman Westinghouse h 99 Senator
—Harold J maintman Friendly Ice Cream Corp r 775 Armory
—Joseph E (Laura) h 19 Essex
—Louis (Eva) painter h (482) 2132 Main
—Moise A (Camille) artist (8) 86 Belle h do
—Peter mach opr WSpfd r 1839 Main
—Raymond R trk driver 1120 Main r 19 Essex
Beauregard Alma G married Lawrence Wagner
—Amanda wid Charles h 1070 Liberty
—Clara H wid George h (2) 52 Walnut
—Clarence (Elinor J) repairman AmBCorp h 135 Wilbraham av
—Delina wid Joseph E r 80 Arcadia blvd
—Edna M assembler Westinghouse r 1070 Liberty
—Edward E (Ida D) (The Belleview Chambers) 31 Greenwood h 34 do
—Eustache (Florina) h 538 Union
—Evelyn D assembler AmBCorp r 1070 Liberty
—Frederick W (Gladys L) (Bill's Diner) 140 Taylor h 33 Huntington
—George (Alice M) wire weaver CBWWks h 40 Brittany rd IO
—George E baker GBCo h (6) 2365 Main
—George H (Elizabeth C) trk driver 136 Walnut h 55 do
—George H (Margaret E) (Spfd Baggage Transfer) 400 Liberty h do
—Gerald Rev asst pastor St Thomas Aquinas French Roman Catholic Church r 35 Harriet
—Grace M wid Emery W tabulating mach opr MDFCo h 63 Brunswick
—Harvey J (Elizabeth S) mail handler PO h 66 Malden
—Hortense E clk (306) 1537 Main r (9) 222 Pearl
—Irene R asst chief opr TelCo h 179 Carver
—Janice A clk Union Trust Co r 63 Brunswick
—Joseph N (Aurelie) carp NY Central RR h 47 Thomas
—Marion A supv TelCo r 2163 Wilbraham rd
—Mary A wid Napoleon L h (9) 222 Pearl
—Norman E (Rita A) clk USA h 26 Amore rd
—Robert W in USAirForce r 55 Walnut
—William F (Gertrude L) clk G&BMfgCo h 933 Wilbraham rd
Beausoleil Aldea clk 1351 Main r 63 Mulberry
—Cecile clk Chicopee h 3299 Main
—Clara E wid M Philip h 91 Wilbraham av
—Howard J (Shirley M) slsman 101 Taylor h 127 Balfour dr
—Lydia slswoman 1423 Main r 63 Mulberry
—M Phillip Jr r 91 Wilbraham av
—Shirley M Mrs typist MMLInsCo r 127 Balfour dr
Beausoliel Robert W student r 53 Warrenton
Beauty Mark (Mrs Amelia B Moran) 176 Oakland
—Mart (Mrs Helena P Szarlan) beauty shop (7) 155 Boston rd
—Nook The (Mrs Helen Pecka) (303) 1383 Main
Beauvais Reginald B (Ruby L) clk MMLInsCo h 70 Cortland
Beaver Harry C Jr (Margaret M) mgr (620) 1387 Main h at Longmeadow
—Jessie E Mrs r 65 Hampden IO
—May I housewkr r 83 Harvard
—Paul F (Katharine F) ins (202) 146 Chestnut h at Longmeadow
—Spencer W (Marguerite A) sta eng CVMfgCo h 60 Piedmont
—Thomas R (Cordelia) extract mixer 1 Extract pl h 85 Harvard
Beavis Robert J laborer WMassElecCo r 198 Albemarle
Bebe Zaphirus (Clinton Hotel Barber Shop) 1976 Main r 819 Worthington
Bebel Eva wid Joseph rem to Chicopee
Bebler Claude (Louise) emp AmBCorp h 1157 Boston rd
—Flora B h 14 Herman
—Walter G (Ethel M) h 87 Fenwick
Bebo Joseph packer LM&SCo h (14) 529 Main IO
Beccari Henry (Bernadina) h 968 Worthington
Becchia Beatrice M Mrs mgr 701 Sumner av r 55 Forest Park av
—Eva wid John r 57 Forest Park av
—Maurice P (Beatrice M) slsman Boston h 55 Forest Park av
Bechard Alfred C died July 8 1955 age 76
—Elmer L (Anne) supv MCCo h 5 Kingoke la
—Felix X (Eleanor) maintman Palmer and janitor 43 Warriner av h (1) 43 do
—Flossie M wid Alfred C h (4) 73 School
—Japhet A (Albertine) timekpr 36 Court h 77 Bristol
—Joseph D (Anita T) timekpr emp city h 2572 Main
—Lida wid Louis r 221 Osborne ter
—Marc A plumber Holyoke r 77 Bristol
—Philip E printer's helper 157 Chestnut h 16 Hebron
—Victor J (Elizabeth A) insp AmBCorp h 53 Lucerne rd
Beck Alice Mrs laundrywkr 21 Clinton h 145 Essex
—Annie M wid Elof H h 77 Fresno
—Ardie (Jeannette) emp MCCo h 196 Pendleton av
—Charles A (Mary J) trk driver 1195 Sumner av h 14 Brigham
—Ernest E (Nancy L) emp 250 Albany h 69 Rosella
—Ernest E Jr (Doris A) foreman 616 Berkshire av h 66 Brookside cir
—Felix W (Fritzi) mech eng Chicopee h 26 Warner
—Gertrude E clk Thompsonville Conn r 39 Perkins
—Henry mach opr MCCo r 108 Buckingham
—John J (Margaret C) millwright MDFCo h (3) 30 Cumberland
—John J Jr stock clk 1414 Main r (3) 30 Cumberland
—John W home office rep (3d and 4th fl) 1200 Main h at Longmeadow
—Joseph A (Frances M) mgr 1200 Main h at Holyoke
—Joseph B (Ruby R) mixer 616 Berkshire av h 14 Reed
—Kenneth D (Ruth M) in USAirForce h 9 Brightwood av
—Lewis P (Angela) assembler HSDiv h 90 Braddock
—Nicholas (Pauline) assembler Westinghouse h 93 Santa Barbara
—Paul H (Helen M) purchasing agt Chicopee h 32 Welland rd IO
—Rita B Mrs comptometer opr A&PCo r 28 Warrenton
—Simeon N (Rita B) mach h 28 Warrenton
Becker Abraham bill poster 11 Elm r 467 Dickinson
—Alfred M (Helen G) sls eng NY h 1070 Sumner av
—Anna drsmkr 166 State r do
—Arnold (Arnold's Foot Health Shoe Store) and mgr 327 Bridge r 90 Chapin ter
—Bernard J rem to Washington DC
—Charles (Ida F) (Becker Plumbing & Heating Co) 57 Ferry h 156 Woodlawn
—Charles H (Anne B) chemical eng 644 Monsanto av IO h 1268 Bay
—Colman L (Faye S) eng MCCo h 217 Shawmut
—Cony emp MCCo r 13 Oak IO
—David S (Marjorie J) student h 33 Sedgewick
—Donald F emp GBCo r 29 Standish
—Edith R tech r 90 Chapin ter
—Elsie emp DMCo r 27 Audubon
—Elsie A emp DMCo h (5) 356 Belmont av
—Ernest student r 402 Chestnut
—Frank E (Joanne) rem to Hazardville Conn
—George D (Idabel L) physician AmBCorp and (208-209-210) 20 Maple h at Longmeadow
—George W (Katherine M) mach VNInc h 82 Jardine
—Gloria filing clk 1496 Main h at WSpfd
—Jerome H student r 23 Whittier
—John H (Esther J) foreman CVMfgCo h 81 Massreco
—Ida wid Benjamin h 523 Dickinson
—Lillian H bkkpr 57 Ferry h 467 Dickinson
—Louis (Jean) slsman 327 Bridge h 23 Whittier
—Marcus M (Barbara H) plumber emp 57 Ferry h 72 Kensington av
—Marjorie J Mrs clk MMLInsCo r 33 Sedgewick
—Martin L r 1070 Sumner av
—Marvin (Marilyn L) eng MCCo h 206 Corcoran blvd
—Maurice (Minnie) vending mach 55 Bellevue av h do
—Max (Lena) shoes 1980 Main and (Arnold's Foot Health Shoe Store) 327 Bridge h 90 Chapin ter
—Melvin N (Eve L) mgr WSpfd h 89 Maryland
—Plumbing & Heating Co (Charles Becker) 57 Ferry
—Ralph W patternmkr 616 Berkshire av r 81 Massreco
—Rose bkkpr Chicopee r 20 Cumberland
—Ruth S student r 55 Bellevue av
—Samuel H (Gussie C) h 402 Chestnut
—Theodore E (Shirley E) h 72 Kensington av
—William A (Olive E) h 1731 Carew
—William G (Patricia M) rem to Connecticut
Beckford George G (Beulah M) mach opr PM&GCo h 237 Pendleton av
Beckley Frances M wid Paul D etcher PM&GCo r (4) 10 Wilbraham av
Beckman Charles H (Margaret V) prod supv USA h 78 Glen Oak dr
—Ernest A mech 500 Columbus av h (5) 11 Holland
—George A (Esther) h 43 Villa pky
—John (Velma U) constrwkr r 403 Monsanto av IO
—Louis A (Mary P) asst purchasing agt 1414 Main h 75 Woodlawn
Beckwith Barry M slsman 385B Liberty h at Longmeadow
—Donald E (Muriel G) chemist Monson h 64 Horace
—George T (Adella S) trk driver 142 Albany h 204 Pearl
—John N slsman SRCo end Plainfield at Chicopee line h at WSpfd
—Margaretta H lab tech MMLInsCo r (D) 156 Maple
—Martha nurse Wesson Memorial Hospital r 17 Clifton
—Neil S (Norma J) pres-treas Carter Paper Co 385b Liberty h at Longmeadow
—Nellie M wid Charles H h (D) 156 Maple
—Walter M shipping clk 47 Federal r 99 Elliot
Becraft Edward F (Louise F) h 96 Maplewood ter
Bedak Stanley A r 121 Verge
—Victor J (Adeline A) asher MCCo h 233 Worcester IO
—Wanda M r 121 Verge
—Wladyslaw dyer MCCo h 121 Verge
Bedard A Homer (Leona M) trk driver MCCo h 71 Holly IO
—Albert (Mary J) storeroom clk HSDiv h 99 Jonquil dr
—Alfred P (Blanche) mach Westfield h 72 Abbe av
—Amedee h (140) 786 State
—Anna wid Philias r 407 Sumner av
—Arthur A (Rose) assembler Westinghouse h 132 Abbe av
—Arthur J molder CVMfgCo h 35 Howard
—Charles (Delores E) emp MCCo h 175 Hampshire IO
—Dolores E Mrs clk Mercy Hospital r 175 Hampshire IO
—Donald A r 274 Centre IO
—Doris R winder Westinghouse r 132 Abbe av
—Edmond P (Yvonne M) mason h 36 Cumberland
—Eleonore M rem to Florida
—Emile D (Rose A) millwright MCCo h 64 Joseph
—Ernest G (Florence P) cost acct Chicopee h 30 Huntington
—Eugene r 1400 State
—Eugenia wid Amede h 148 Eastern av
—Eva r 148 Eastern av
—Eva D labeler MBCo r 35 Howard
—Frederick J (Abbie J) buffer Chicopee h 129 Mooreland
—Gabriel O (Lauretta P) supt Fire Alarm Headquarters SFD h 132 Marsden
—George A (Lea P) foreman MCCo h 274 Centre IO
—Hector F (Leona L) broach opr PM&GCo h 127 Elijah
—Jacqueline rem to Florida
—Jacqueline R student r 132 Marsden
—Jeannine A rem to Florida
—John A (Alice A) rem to Florida
—Joseph A (Margaret S) chemist 644 Monsanto av IO h 72 Hall
—Lauretta P Mrs office sec (211) 1694 Main r 132 Marsden
—Paul U (Dorothy M) bus opr StRy h 20 Steuben IO
—Pauline H prod clk 302 Locust r 36 Cumberland
—Philias M (Eva A) eng h 517 Boston rd
—Philip P student r 132 Marsden
—Rachelle A r 36 Cumberland
—Ramona R emp SHosp r 36 Cumberland
—Raymond O in USAirForce r 132 Abbe av
—Roland F (Patricia A) research chemist 644 Monsanto av IO h 81 Merrimac av
—Theresa M seamstress 33 Morris r 132 Abbe av
Beddow Richard H (Elizabeth C) patternmkr CVMfgCo h (2A) 86 Manor rd
—Richard H Jr in USArmy r (2A) 86 Manor rd
Bedeck Stanley r 13 Oak IO
Bedell Paul R (Mabel B) lathe opr USA h 378 Hancock
—Robert M (Alice M) pumpwkr Holyoke h 91 Pine
—Walter B (Rosa) layoutman VNInc h 11 Ozark
—Walter K r 147 Westminster
Bedennetti Eleuterio oiler PM&GCo r 40 Marshall
Bedford Adonai (Zephyrine) h (3) 46 Douglas
—Alberic O (Rita M) eng's helper CVMfgCo h 24 Hawthorne
—Anna G pres-treas Highland Paint & Wall Paper Co 91 Taylor h 39 Perkins
—Donald J office clk DMCo r (3) 46 Douglas
—Gerard r 182 Hampden IO
—Ida M wid Edward C h (12) 15 Hawley
—Nelson J h 182 Hampden IO
—The apts 1154 Dwight
Bedinelli Edvige Mrs h 453 Taylor
—Ernest H (Edith M) assembler Westinghouse h 21 Anne
Bedini Sara J physiotherapist emp 516 Carew r do
Bedinotti Ciro P (Angelina M) maintman WMassElecCo h 1174 Liberty
—John P (Silvia L) mach opr USRCo h 1162 Liberty

Sales — Rentals EDW. J. MURPHY CO., INC. - REALTORS Management
Mortgage Loans 1537 MAIN STREET - - - Tels. RE 3-3147, RE 3-3148 Appraisals

Bednak Wanda M waitress 1705 Main r 68 Greenwood
Bednarczyk Agnes T Mrs clk 1665 Main r 72 Curve
—Walter J (Agnes T) electronic tester 3664 Main h 72 Curve
Bednarz Agnes packer 616 Berkshire av r 75 Charles
—Anna wid Thomas h 75 Charles
—Catherine packer 616 Berkshire av r 75 Charles
—Daisy Mrs seamstress 84 Williams r 31 Mattoon
—Edward A (Irene J) slsman 161 Chestnut h 58 Sunnybrook dr
—Henry W (Stella) asst office mgr 355 Chestnut h 57 Grandview
—Jane A office sec (516) 31 Elm h at CFalls
—Ray J mech 95 Liberty h at N Wilbraham
—Stanley died June 14 1955 age 68
Bednarzyk Stanley (Albina F) foreman AmBCorp h 50 Seneca IO
Bedore Ann clk PM&GCo r 15 Myrtle
—Arthur G rem to CFalls
—Arthur P (Emma M) rem to Tucson Ariz
—Chester E (Claire E) prodman GICCorp h 46 Bond
—Elizabeth M wid Charles E h 133 Bond
—Harry C trk driver 157 Lyman r 133 Bond
—Helen W wid Nelson R r (L) 51 State
—Howard P (Rose H) case hardener CBCo h 149 Butler
—Merrill R (Nathalie C) route slsman 407 Franklin h 453 do
—Raymond A (Violet B) mech 500 Columbus av h 74 Alexander
—Robert G (Carmella J) insp HSDiv h 20 Norwood
—Russell A (Margaret E) trk driver 259 Page blvd h 25 Wason av
—Winifred E r 1261 Page blvd
—see Bedard
Bedrosian Samuel (Alice A) ins agt (1001) 95 State h 108 Granger
Bedrossian Araxie rem to Southwick
—Nazlie wid Archie S rem to Southwick
—Nevartte rem to Southwick
Beebe Henry O r 155 Belmont av
—Mary A wid Henry J h 155 Belmont av
—Raymond (Gloria) in USAirForce h (6) 32B Bradford
—Richard A (Phyllis) meter reader 73 State h at WSpfd
—Richard B (Madeline L) clk 1295 State h at E Longmeadow
—Robert W (Ruth G) slsman (1005) 95 State h 92 Washington
—Ruth G Mrs office sec 1884 Main r 92 Washington
—Walter r 1036 Main
Beech Marie Mrs r 1976 Main
Beecher Delia O Mrs elev opr 1618 Main r (I) 27 High
—Edward A costumer (205) 317 Dwight h 266 Union
—Eleanor V Mrs insp 3 PO al h 136 Greenwood
—Joseph in USArmy r 136 Greenwood
—Kathleen R Mrs clk Union Trust Co of Spfd r 18 Barton
—Lawrence S clk Spfd Union r 18 Barton
—Mary F wid Frank R h 263 Dwight st ext
—Maureen E nurse Wesson Memorial Hosp r 18 Barton
—Ralph M (Delia O) janitor 49 Chestnut h (I) 27 High
—Thornton D (Bertha C) acct WECo h 26 Redlands
—Timothy L (Kathleen R) display mgr 1502 Main h 18 Barton
—William S emp city r 25 Mill
Beeching Albert G foreman MCCo r 1442 State
—Frances P Mrs clk MCCo h 63 Ogden IO
Beechwood The apts 83-85-89-91 Sumner av
Beecroft Harold L (Genevieve L) autos Chicopee h 221 Pondview dr
—Harold L Jr (Barbara T) autos Chicopee h 60 S Shore dr
Beedle Peggy M wid Knight G h 546 Plainfield
Beek James welder USRCo r 403 Monsanto av IO
Beele Julian G (Ellen E) h (2) 11 Crystal av
—Robert J (Ruth H) mgr (3) 66 Vernon h 788 Belmont av
Beem William D (Millicent V) trk driver Chicopee h 101 Clantoy
Beeman Allen T (Arvillia R) real est (415) 115 State and 133 Colton h do
—Anne A Mrs tchr 732 Chestnut r 1562 Plumtree rd
—Chandler J (Ellen) dir of operations 139 Lyman h 945 Allen
—Chauncey E (Cora Belle) exec dir Springfield Goodwill Industries Inc 139 Lyman h 205 W Allen Ridge rd
—Earl R (Anne A) (Pearson's Luncheonette) 117 Bridge r 1562 Plumtree rd
—Mabel artist DMCo r 85 Spring

Beer Mabel N r 159 Wellington
Beers Emily wid William P emp 99 School r do
—Harold B (Doris R) h 207 Wilbraham av
Beery Clarence C (Ruth G) slsman h 79 Oswego
—David C mach G&BMfgCo r 79 Oswego
—Jeanne A Mrs bkkpr 1496 Main r 31 Hunt
—William C (Jeanne A) in USNavy r 31 Hunt
Beetson Clarence J (Mary L) mach USA h 8 Parkerview
Beford Alfred N (Margaret G) welder HSDiv h 632 Dickinson
—Delphine wid Nelson rem to Holyoke
—Henry A (Agnes M) h 655 Berkshire av
—Oswald J (Helen L) fireman B&A h 69 Bradford
—Priscilla J nurse SHosp r 632 Dickinson
Before Napoleon J (Albertine M) rigger 385 Liberty h 153 Bowles
—Robert N (Barbara J) mgr 200 Wilbraham rd h 28 Canterbury rd
Beger Edna A Mrs (Dorset Beauty Salon) 929 Belmont av h at WSpfd
Begeronis Andrew r 46 Holyoke
Begey Frank r 1400 State
—George H (Ruth E) clk TelCo h 1962 Allen
—Marillyn J married Lloyd F Campbell
Begg Alexander J (Mary M) mech USA h 20 Colonial av
—Archibald (Nancy M) h 625 Newbury
Beggetta Anthony (Lucy M) carp h 850 Columbus av
—Lucy M Mrs steno public schools r 850 Columbus av
Beggs Arthur E pres Western Mass Distributors Inc 1 Belmont av and pres-sec Springfield Advertising Co 84 Broad h at NY
—James J Jr (Rita E) sheet metalwkr emp 12 Hayden av h 429 Taylor
Begin Camille J h 15 Medford
—Joseph C (Theresa M) mech 2547 Main h 7 Walter
—Mary A Mrs hotelwkr 1976 Main h 13 Franklin
—Roland T (Rose M) stock atdt HSDiv h 75 Walnut
—Theresa C sec office 1295 State h at Greenfield
Beglane George E (Margaret E) firefighter SFD h 68 Larkspur
—John A (Barbara C) h 62 Larkspur
—John A Jr (Claire A) trk driver H L Handy Co h 100 Webber
—Marguerite E office sec (610) 29 Worthington r 62 Larkspur
Begley Anna M Mrs cleaner Union Trust Co r 19 Nye
—Barbara J clk (601) 95 State h at WSpfd
—Estelle M Mrs clk 1379 Main r 140 Mayfair av
—James (Anna M) custodian 1300 State h 19 Nye
—James E (Kathleen C) slsman Holyoke r 33 Sylvan
—James E Jr custodian 235 State h at WSpfd
—James J policeman h 100 Governor
—James P (Rita) mailer Republican Publishing Co h 196 Jasper
—Jeremiah emp city r 51 Sargeant
—Jeremiah B (Anna T) insp USA h 40 Langdon
—Jeremiah S (Eileen) mach opr USRCo h 510 Liberty
—Jeremiah T (Mary S) insp G&BMfgCo h 17 Grover
—Joan P clk HSDiv r 19 Nye
—John (Mary M) pipe layer SGLCo h 119 Littleton
—John G packer USA r 32 W Alvord
—John J (Loretta P) supv USA h 185 Northampton av
—John L (Anna B) eng state h (7) 40 Oswego
—Julia F wid John G h 32 W Alvord
—Mary h 15 Narragansett
—Mary D clk USRCo r 100 Governor
—Mary E nurse Mercy Hospital r 40 Langdon
—Michael died Oct 27 1955 age 73
—Michael E (Estelle M) fireman SFD h 140 Mayfair av
—Michael F (Maude L) clk 436 Dwight h at WSpfd
—Michael T (Bridgett) tirewkr USRCo h 71 Governor
—Nora M wid Michael r 11 Fernwold
—Patrick (Eileen M) pipelayer SGLCo h 117 Mooreland
—Thomas B student r 40 Langdon
—Thomas F (Edna M) janitor 37 Elm h at Will
—Timothy B (Lena) mail handler PO h 15 Sylvan
—Timothy F (Ruth S) insp CFalls h 44 Murray Hill av
—see Bagley
Begnoche Arthur J (Elaine C) elec trk driver Chicopee h 65 Wason av
Begor Harry J (Ellen A) laundrywkr 1400 State h 847 Boston rd
Behan Alice A wid Hugh F h (8) 92 School
—Dorothy wid Louis h (2) 31 Maple
—James F mason h 873 Armory

BEHAN
—Joseph C (Roberta B) clk 1295 State h at E Longmeadow
—Louis B Jr (Barbara S) claims rep 365 State h at E Longmeadow
—Madeline A r 873 Armory
—Marion E clk (226) 36 Court r 873 Armory
—see Beahn
Behilo Joyce r 26 Howard
—Joyce A clk Springfield Nat Bank 1531 Main h at Greenfield
Behrle Albert J (Ruth M) maintman 1379 Main h 108 Ranney
—Phyllis R in USNavy r 108 Ranney
Bein Ruth U Mrs tchr Forest Park 46 Oakland h at Westfield
Beirnes John J (Margaret) extractor 430 St James av h 20 Clyde
Beiser Edith B wid Edward C died May 25 1955 age 83
—Francis E (Rose D) h 219 Worcester IO
Bejeune Grace E Mrs supv 1170 Carew r 234 St James blvd
—Milton G (Grace E) valve grinder Westinghouse h 234 St James blvd
Bejune Jeanette P Mrs slswoman 1414 Main h 196 Locust
—Wallace emp MCCo r 180 Locust
Bekes Pauline C clk 1295 State h at WSpfd
Belaeva Helene Mrs med tech 233 Carew h (6). 212 do
Belaier Edward J r 2787 Main
Belair George J (Margaret) (Belair-Taylor & Merritt Optical Co) (203) 353 Dwight h 27 Vail
—Gideon r 27 Vail
—-Taylor & Merritt Optical Co (Stuart B Taylor George J Belair and Richard E Merritt) (203) 353 Dwight
Belaire Flora wid Peter r 21 Bremen
Belanger A & Sons Inc Antonio Belanger pres-treas masons 32 Nichols IO
—Alcide J (Beatrice O) carp city h 19 Home
—Alphe J carp h 44 Upton
—Alphe J Mrs (Helen B) died Aug 18 1955 age 44
—Amos G (Mary C) shoe repr 170 Main IO h 214 do
—Andrew A (Grace I) chiropodist (316) 293 Bridge h at Longmeadow
—Antonio (Bernadette R) pres-treas A Belanger & Sons Inc 32 Nichols IO h do
—Armand J (Dorothy A) clk 32 Nichols IO h 105 Nagle IO
—Armand N icehand 120 Oakland r 15 Willard av
—Beryl A married Charles Kress rem to Thompsonville Conn
—Claude R in USArmy r 15 E Hooker
—Donald A (Alice D) (Belanger's Garage) 169 Centre IO h at Ludlow
—Doris Mrs emp 93 Orleans r 24 Quincy
—Edgar E (Esther M) emp 120 Oakland r 100 Haskin
—Eugene R (Gilberte) mech 42 Waltham av h 1057½ State
—Eunice wid Harry J clk USA h (3) 807 Liberty
—Francis R emp 170 Main IO r 214 Main IO
—Gerald M student r 39 Willard av
—Harry J (Eileen L) patternmkr 616 Berkshire av h 6 Kenway dr
—Horace R (Anna V) meat cutter 2882 Main h 20 Clyde
—J Alfred (Evelyn M) designer G&BMfgCo h 56 Pilgrim rd
—Jeanette M r 20 Clyde
—John B (Eugenie F) trk driver E Longmeadow h 15 Willard av
—Joseph E (Helen M) lathe opr PM&GCo h 60 John
—Joseph E (Rose L) stripper Thompsonville Conn h 15 E Hooker
—Joseph L (Marion L) elec eng NHRR h 69 Kenwood pk
—Joseph V (M Anna) mach PM&GCo h 68 Pearl
—Judith student r 33 Hastings
—Leo A (Helen C) toolmkr Westinghouse h 958 Parker
—Louis D (Stella C) maintman GBCo h 18 E Hooker
—Raymond C (Dorothy T) welder emp 556 St James av h 22 Massasoit pl
—Raymond R lineman WMassElecCo r 122 Chestnut
—Real H (Theresa) meat packer H L Handy Co h 839 Worthington
—Remi H (Gilberte) paper hanger Chicopee h 39 Willard av
—Richard L (Doris H) shoe repr emp 170 Main IO h 131 Butler
—Rita A married Philip Babineau

TELEPHONE RE 3-5111 FIRST SPRINGFIELD CORPORATION INVESTMENTS OF DISTINCTION SINCE 1932 100 CHESTNUT STREET

PARK CLEANERS and DYERS, Inc. Office and Works: 106 Kensington Ave.
"Dry Cleaning As It Should Be Done" Springfield, Mass. Phone RE 6-5476

A A 1 REALTY CORP. TELEPHONE RE 9-6577
JOSEPH O. TALBOT, Pres. :-: 50 SARATOGA STREET SEE PAGE 214

REAL ESTATE WHITE SERVICE CORPORATION PROPERTY
SERVICE TELEPHONE RE 2-5109 496 BRIDGE STREET, SPRINGFIELD MANAGEMENT

BELANGER
—Robert J junk 74 Hyde av r do
—Rosalie wid Alex r 56 Pilgrim rd
—Rosanna wid Basile died Jan 30 1955 age 80
—Sadie wid Emil seamstress Chicopee h 33 Hastings
—Valbert A (Alice M) clk 1295 State h at Brimfield
—Victor J (Helen S) asst treas A Belanger & Sons Inc 32 Nichols IO h 101 Lakeside
—Walter coremkr CVMfgCo r 208½ Worcester IO
—see Baker
Belanger's Garage (Donald H Belanger) 169 Centre IO
Belardo Augusta Mrs h 86 Woodside ter
Belasco Annie wid David r 140 Mooreland
—Herman (Eva) night chief opr WUTelCo h 92 Belle
—Ruth F Mrs voucher examiner SOD r 225 Winton
—Walter (Ruth F) upholstery cutter 228 Birnie av h 225 Winton
Belcamino Angela wid Salvatore r 22 Ridgecrest
—Ferdinand A (Eleanor M) junior eng WMassElecCo h 82 Waldorf
—Francesco died Feb 14 1956 age 73
—Francis A (Doris) printer Holyoke h 164 Winton
—Ralph died May 27 1955 age 82
—Rocco h 68 Eloise
Belch David trk driver r 1036 Main
—Mary Mrs slswoman 1477 Main r 69 Sorrento
—Robert D (Shirley) account clk WMassElecCo h 69 Sorrento
Belcher Bernard H (Gladys E) rem to Southwick
—C Ann office asst 9 Pearl h at Chicopee
—Clarence L (Helen M) clk 1548 Main h 21 Lester
—David M (Elizabeth J) asst traffic mgr E Hartford Conn h 76 Virginia
—Edgar S h 346 Central
—Elmer J (Mary E) slsman Hartford Conn h 19 Smith
—Grace A wid Frederick W rem to New York
—Isabel D Mrs library asst Forest Park Branch Library r 92 Bennington
—James G tilesetter r 18 Mystic
—John B (Isabel D) acct emp (600) 293 Bridge h 92 Bennington
—Leonard E (Georgia A) h 826 Wilbraham rd

BELCHER LEONARD E INC

Charles E Hough pres-treas distributor of Texas Petroleum Products Firestone Tires Lynn Oil Burners fuel oils interstate petroleum transportation 615 St James av tels RE 7-1166 or RE 7-0136—See p 200

—Mary M clk 85 Chestnut h at Agawam
—Russell J mgr 1541 Main h at Chicopee
—Vivian A Mrs h 566 Sumner av
—Wilfred M (Vivian A) mach Chicopee h 511 Dickinson
Belczyk Helene T Mrs med lab tech MCCo r 2 Lyons IO
—Mitchell S (Helene T) mach opr AmBCorp h 2 Lyons IO
Belden Charles E (Loretta G) despatcher 33 Liberty h (4) 11 Holland
—Earl S (Laural A) emp city h 1157 Boston rd
—Edward A (Betty-Ann) partsman 2240 Columbus av h 26 Arthur Picard cir IO
—Emma M wid William E r 73 Leete
—Eva A wid William r 100 Beaumont
—Harold F (Dorothy M) foreman Westfield h 122 Hermitage dr
—Herbert T teller Spfd Nat Bank h 215 Oak Grove av
—Lena D wid Arthur L h 48 Bristol
—Theodore W (Dorothy B) route slsman 45 Pomona h 257 Prentice
—Theodore W (Olympia J) clk Westinghouse h 23 Stockman
—W H Co (William H Belden Jr) whol drugs (309) 1694 Main
—William H (Pearl E) asst purchasing agt SETCo h 33 Crest
—William H Jr (W H Belden Co) (309) 1694 Main r 33 Crest
Belder Floyd P (Bertha M) yarn weigher Thompsonville Conn h (2) 10 Rutledge av
Belding Charles F died Aug 28 1955 age 72
—George C (Blanche A) h 93 Waldorf
—Gilman L (Dorothy A) lab tech P&WADiv h 91 Macbeth
Belenky Candy & Tobacco Co Inc Mrs Sophie Belenky pres Leon Belenky treas Robert Bloom clk of corp 10 Franklin
—Charlotte clk 10 Franklin r 71 Prospect
—Leon (Ethel) treas Belenky Candy & Tobacco Co Inc 10 Franklin r 71 Prospect
—Sophie wid Robert pres Belenky Candy & Tobacco Co Inc 10 Franklin h 71 Prospect
Belezarian Harry N Jr (Victoria M) meat cutter 754 State h 112 Marlborough
Belfort The apts 944 Worthington
Belhumer Alexina M wid Adelard J h 31 Oswego
Belhumeur Adelard P (Simonne A) pres Abe's Auto Clinic Inc 1214 Columbus av h at Holland
—Adelard P Jr (Muriel E) mech 1214 Columbus av h at Thompsonville Conn
—George E (Hilda A) painter h 5 Greenacre sq
—George E Jr student r 5 Greenacre sq

BELHUMEUR
—John E in USNavy r 5 Greenacre sq
Belina Agnes C wid Maurice J h 139 Mooreland
—Grace M statistical clk SOD r 139 Mooreland
Belisle Aime F (Helen M) h 861 Main
—Albina K tel opr TelCo r 24 Crest
—Antonio J (Diana) with Diane's Novelty Shop 60 Page blvd r 148 Santa Barbara
—Arthur R draftsman E Hartford Conn r 234 Page blvd
—Aurelien H (Georgette M) painter 921 Roosevelt av h do
—David X (Catherine C) h 24 Crest
—Diana Mrs (Diane's Novelty Shop) 606 Page blvd r 148 Santa Barbara
—Ethel Mrs office sec Westinghouse h (4) 23 Spring
—George (Rita F) tester Westinghouse h 234 Page blvd
—Helen R payroll clk TelCo r 234 Page blvd
—Harvey (Madeline) steamfitter USRCo h (7) 28 Roseland
—Hormidas P (Rose) h 38 Thomas
—John M (Charlotte D) prod clk MCCo h 148 Rollins
—Joseph L (Adelina M) emp CVMfgCo h 112 Lyons IO
—Katheryn Mrs clk 621 Worthington h at CFalls
—Lawrence E (Helen M) shipper Westinghouse h 109 Derryfield av
—Leo emp Chomwell Mills Inc r 219 Centre IO
—Lois A Mrs office sec MBCo h 76 Belmont av
—Mary C rem to Maryland
—Oliver A student r 107 Noel
—Oliver O (Aurelie R) clk 503 State h 107 Noel
—Richard G (Theresa A) mgr 1208 Main r 176 St James av
—Rita F Mrs cashier 1548 Main r 234 Page blvd
—Robert C in USNavy r 24 Crest
—Robert N supv 29 Worthington h 109 Noel
—Robert P (Margaret L) prod clk Westinghouse h 62 Lang
—Russell L (Esther P) methods eng USA h at Holyoke
Beliveau Gerard (Margaret) carp h 364 Planifield
—Janet W Mrs office sec (653) 31 Elm h at WSpfd
—Terrell F (Janet W) cashier (412) 1200 Main h at WSpfd
Belkin Samuel (Ruth L) (Belkin's National Venetian Blind Mfg Co) and (Belkin's TV Sales & Service) 91 Bretton rd h do
Belkin's (Dorothy H Setlin) photos (1-2-3) 1862 Main
—National Venetian Blind Mfg Co (Samuel Belkin) 91 Bretton rd
—TV Sales & Service (Samuel Belkin) 91 Bretton rd
Belknap Alice L h 186 Buckingham
Bell Alfred S (Jeannette) street light insp 73 State h at Chicopee
—Alice P Mrs office sec 25 Elm r 11 Arden
—Alyce H Mrs teller Spfd Institution for Savings h 93 Federal
—Beverly J student r 244 Oak IO
—Charles T (Isabel N) receiving clk CFalls h 396 El Paso
—Claire Mrs r 71 Milford
—Donald W (Gertrude E) rem to Oak Ridge Tenn
—Edmont M (Alice M) clk HSDiv h 11 Arden
—Edward A industrial eng SGLCo r 52 Alderman
—Ernest janitor 472 Union r 59 Osgood
—Ethel A Mrs plasticwkr Ludlow r 27 Curtis
—Evelyn M Mrs h 101 Kensington av
—Francis C (Frances F) constrwkr h 1082 Dwight
—Francis F (Muriel F) mach adjuster USEnvCo h 16 Batavia
—Frank W (Eileen M) sls mgr 125 Dwight h 192 Plumtree rd
—George P carp r 82 San Miguel
—Gordon J (Margaret A) professional hockey player h 178 Davis
—Helen Mrs emp SHosp r 587 Dwight
—Herbert C (Winifred T) clk 503 State h 195½ Walnut
—Howard W (Charlotte T) clk 436 Dwight h at Ludlow
—Irvin (Vivian) (Bell Tobacco Co) 359 Chestnut h at Longmeadow
—James A (Ann J) h 119 Armory
—James H (Helen D) foreman E Hartford Conn h 101 Oak IO
—John r 178 Sharon
—John A (Sarah) tool and gagemkr USA h 92 Oakland
—Joseph P janitor AmBCorp h 40 Hancock
—Katherine M Mrs waitress 1219 State h (B) 36 Edmund Wynne cir
—Leon F (Hermina V) clk PO h 57 Osgood
—Leonard W (Ruth L) in USAirForce h (1B) 1314 Bay
—Mary G wid James H h (12) 24 High
—Max S (Anna I) mgr (201) 124 State h (2E) 87 Long Hill
—Milton (Helen) constrwkr h 587 Dwight
—Muriel F clk 654 Page blvd r 16 Batavia
—O Jean tchr 235 State h (8) 108 Byers
—Ollie (Anna) mach Ludlow h 25 Greene pl
—Patricia C Mrs h 270 Plainfield
—Pauline S H Mrs housewkr h 20 Ladd
—Phyllis M married Robert P Trow

BELL
—Pump Service Co Val V Guglietta mgr 888 Main
—Richard A (Ruth) draftsman Titeflex Inc h (4) 104 Maple
—Robert J r 95 Oakland
—Robert T (Mary A) trk driver Westfield h 195 College
—Rose M clk (3d fl) 95 State h at Holyoke
—Ruth L Mrs clk 365 State r (1B) 1314 Bay
—Sarah wid Jerry r 50 Windsor
—Shops Saul Epstein mgr women's clothing 1440-1444 Main
—Thomas (Ethel A) h 27 Curtis
—Tobacco Co (Irwin Bell) 359 Chestnut
—William mach opr WSpfd r 132 Franklin
—William E (Dorothy U) h 152 Marion
—William M (Beatrice A) chief draftsman CVMfgCo h 244 Oak IO
Bellame Yolanda L binder 134 Federal r 31 Rutledge av
Bellamy Charles J deskman Spfd Daily News r 50 Maple
—Emma S wid Edward r (1) 75 Avon pl
Bellany George A eng's aide Thompsonville Conn r 162 Stuart
—James W (Rosalie M) platemkr BCo h 72 Steuben IO
—Jane A wid George K packer Titeflex Inc h 162 Stuart
—Mary C wid James died Oct 23 1955 age 71
Bellas Angelo E clk 24 Fort r 146 Melha av
—Cornelius student r 765 Dickinson
—Demetrius chief eng Chicopee r 765 Dickinson
—Elias A (Poleta J) (B & H Paper Co) 24 Fort h 146 Melha av
—George J (Golfo) h 765 Dickinson
—George (Virginia A) mgr 854 State h 199 Acorn
—John student r 765 Dickinson
—Peter (Manhattan Lunch) 291 Taylor r 128 Union
—William B chef 70 Chestnut r 128 Union
Bellatore Joseph V (Eugenia) h 132 Merrimac av
Belldee Distributors (J Wilbur Filler and Irving J Michaels) notions 892 Carew
Bellefeuille Alfred F mach USA r 19 Lenox
—Alfred J (Alice M) mach opr AmBCorp h 19 Lenox
—Napoleon D (Yvonne L) (J H Miller Picture Framing Co) 213 Dwight h 48 Weymouth
—Robert A (Phyllis I) trk driver 225 Page blvd h 374 Walnut
—Stella Mrs r 2417 Columbus av
Bellefleur Andrew T (Catherine R) clk E Hartford Conn h 104 Duryea
—Catherine A clk VNInc r 104 Duryea
—Norman A (Flora M) assembler Westinghouse h 106 Pasadena
—Richard clk MMLInsCo r 106 Pasadena
BelleIsle Eda A Mrs clk 64 Winthrop r 30 Cherrelyn
—Richard A (Eda A) pres Kay Bee Peanut Butter & Candy Co 64 Winthrop h 30 Cherrelyn
Belleive Francis J (Phyllis M) student r 1192 Berkshire av IO
—Phyllis M Mrs steno A&PCo r 1192 Berkshire av IO
Bellemare Maurice (Jeanine) carp h 17 E Hooker
Bellerive Ann E Mrs payroll supv Titeflex Inc r 1468 Wilbraham rd
—Cleophas J (Ernestine M) r 1468 Wilbraham rd
—Clifford J rem to Los Angeles Calif
—Doris E Mrs rem to Los Angeles California
—Theodore J (Ann E) firefighter SFD h 1468 Wilbraham rd
—William K meat cutter 225 Hickory r 19 Portsmouth
Bellerose Arsen r 19 Dearborn
—Edward A (Lena A) mach MDFCo h 82 Beaumont
—Emma wid John H h 220 Bowles pk
—Marcelle r 82 Beaumont
Belleveau Clement R (Jeannine L) molder Westfield h 25 Bancroft
Belleview Chambers The (Edward E Beauregard) furn rms 31 Greenwood
Belleville Adelard S (Precilia M) supv USA h 160 Oak IO
—Bernard G (Beatrice B) trouble shooter Chicopee h 37 Montcalm IO
—Constance E payroll clk IOCo r 160 Oak IO
—Laurent E (Shirley H) utilityman CBCo r 1909 Page blvd IO
—Precilia Mrs (Madame Chez) 184 Main IO r 160 Oak IO
—Shirley H Mrs clk CVMfgCo r 1909 Page blvd IO
Bellevue Market (John P Loncrini) meat 248 Belmont av
Bellew Henry T (Hazel A) postal trans clk h 70 Orange
—John H (Dorothy M) emp USA h 80 Maryland
—Laura M clk MBCo r 70 Orange
Belley Alphema A r 11 Strong
Belli Robert A student r 20 Baldwin
—Roger A (Mary C) patternmkr WSpfd h 20 Baldwin
—William B v pres First Personal Bankers Inc 21 Elm r 113 MassAv
Bellinger Bertha V Mrs r 63 Bretton rd
—James tractorwkr Longmeadow h 246 Plainfield
Bellini Ann M Mrs emp 1478 Main r 36 Winthorp
—Charles (Ann M) mach AmBCorp r 36 Winthorp

HAMPDEN SAVINGS BANK
INC. 1852 - - - - 19 HARRISON AVENUE
Small Loans on Individual Signatures Up to $1000
Repayable by monthly installments

BELLINI
—Frances R clk 365 State r 101 Acushnet av
—Frank C (Lena E) scale tender MCCo h 101 Acushnet av
—Peter A (Enes F) presser 395 Dwight h 96 Palmer av
—Rose wid Angelo h 36 Winthrop
—Virginio A (Derna D) presser 395 Dwight h 58 Fremont
Belliveau Aime W (Bernice M) mixer 61 Chandler h 63 Pembroke
—Albany F (Mary J) shipper MBCo h (8) 24 Wilcox
—Archie W (Jean J) welder Titeflex Inc h 72 Burr
—Aurore E wid Souverin P r 63 Pembroke
—David S (Lydia) stone cutter E Longmeadow h 48 Allen
—Donald in USArmy r (7) 212 Carew
—Edgar J foreman Hartford Conn r 46 Kimberly av
—Edgar P (Wallis C) leadman E Hartford Conn h 46 Kimberly av
—Henry G (Blanche E) maintman 122 Chestnut r 2177 Main
—Henry L (Ida M) grinder PM&GCo h 26 Niagara
—Joseph M (Anna C) mach emp 67 Boylston h 54 Saratoga
—Leo A (Dorothy M) roofer h (7) 212 Carew
—Locade J wid Philip J h 46 Kimberly av
—Mildred Mrs mach opr 18 Park h (3) 37 Longhill
—Richard L (Rita A) roofer h 51 Butler
—Theresa G clk WSpfd r 48 Allen
Bello Angelina wid Antonio h 147 Lebanon
—Charles R (Janina S) mgr 3242 Main h (6) 17 Holland
—James V (Madeline M) trk driver 137 Lyman h 14 Warren pl
—Janina Mrs (Dixie Clam Box) 3242 Main r (6) 17 Holland
—Louis P letter carrier r 147 Lebanon
—Salvatore A (Kathleen M) compositor 340 Main h 64 Shady Brook la
Bellorini Jean C clk 1295 State h at E Longmeadow
Bellotti Anthony E clk 317 Taylor h 28 Biella
—Ernest died Aug 16 1955 age 65
—John r 17 Utica
—Joseph C trk driver 73 Rocus r 28 Biella
—Madeline clk Third Nat Bank & Trust Co r 17 Biella
—Maria R wid Ernest h 17 Biella
—Nathan (Carmella M) tool designer HSDiv h 87 Elmwood
Bellows Clifford A died Sept 21 1955 age 60
—Co Kenneth R Blaisdell mgr mfrs agt (38) 182 State
—Gertrude L wid Clifford A h 26 Eckington
—William O claims adjuster SF&MInsCo 1250 State h at WSpfd
—William W r 325 Armory
Bellrose Albert C (Josephine R) insp MDFCo h 251 St James blvd
—Dorcas cook 804 Worthington r 37 Holyoke
Bells Harold E (Gloria M) elec eng E Hartford Conn h 136 Allen
Belluardo Joseph R mach opr USA r 122 Chestnut
Bellucci Antonio (Assunta) mason h 188 Monrovia
—Elio C lwyr (3) 215 Dwight r 188 Monrovia
—Ervo V (Teresa) despatcher Chicopee h 91 Flint
—Reno G (Edith M) bartender 956 Main h 175 Mill
—Vincent N (Grace) letter carrier h 222 Redlands
Bellveau Dorothy chambermaid 140 Chestnut h 212 Carew
Belmont Atlantic Service (Arthur F Philbin) gasoline 431 Belmont av
—Beauty Salon (Stephanie J Zwierecki) 244 Belmont av
—Dorothy E Mrs married Joseph Bess rem to Orange
—Driving School Inc Thomas J Driscoll pres-treas 39 Dwight
—Electric Co (Adolf M Andersen) 316 Belmont av
—Hardware Co Inc Harry E Kennedy pres Arthur C Weissbach treas 587-589 Belmont av
—Laundry Inc Harry Samble Jr pres Robert E Samble v pres Mrs Corinne Samble treas 333 Belmont av
—Pharmacy (Harry N Charkoudian) 803 Belmont av
—Radio and Television Co (Karl R Klamt) 428 Belmont av
—Robert mach WECo r 62E Bay Path ter
—Shade & Blind Co (Assad E and Edward A Ghareeb) 672 Belmont av
—Shoppe (Mrs Ethel W Nathan) gift shop 661 Dickinson
—The apts 364 Belmont av
—William Jr (Betty M) supv USA h at Belchertown
Belmonte Antonio radiowkr r 857 Columbus av
—Arcangelo (Maria C) cigars 851 Columbus av h 857 do

BELMONTE
—Joseph A prin interviewer 282 Dwight r 857 Columbus av
—Rose M clk (820) 1200 Main r 857 Columbus av
Belmontview The apts 57 Walden
Belmore Alfred J (Ruth M) chemical opr 644 Monsanto av IO h 60 Pasadena
—Amelia R r 68 Maynard
—Barbara A priv sec public schools h 3 Metzger pl
—Edward F (Lela P) guard AmBCorp h 51 Pheland av
—Gertrude T mach opr 1897 Columbus av r 51 Pheland av
—Hector J (Kathleen M) rem to Boston
—Mary wid Adolph h 68 Maynard
—Mary R bkkpr (508) 115 State r 60 Pasadena
Belniak Adam A (Lena B) platformman RyEx h 32 Allendale
—Albert F in USArmy r 32 Allendale
—Lena B Mrs clk 1341 Main r 32 Allendale
—Mary A clk MMLInsCo r 32 Allendale
Beloin Francis (Dorilda R) foreman GBCo h 69 Mooreland
—Gerald F student r 69 Mooreland
—Zephir L (Gertrude) slsman 255 Chestnut h at S Hadley Falls
Belouin Harvey M (May B) slsman Boston h 626 White
Belovitz Alex emp shipping dept 78 Island Pond rd r 246 St James blvd
—John (Cecile M) foreman 18 Park h 244 St James blvd
—Susan wid Thomas h 246 St James blvd
—Thomas died Feb 23 1955 age 74
Belpedio Alexander (Anna R) bartender 220 Main h 23 Newton rd
—Erma married Edward Capron rem to New Jersey
Belrose Robert (Helen) assembler PMachCo r 51 Grant
Belsik Mitchell tailor 1660 Main h at Ludlow
Belski Joseph E (Mary E) crates 199½ Walnut h do
Belsky Fred (Anna) polisher MDFCo h 9 Walter
—Jerome slsman 367 Worthington r 42 Marengo pk
—Nicholas asst chief insp MDFCo r 9 Walter
—Sam J Inc Samuel J Belsky pres-treas coat mfrs (2d fl) 367 Worthington
—Samuel J (Elsie G) pres-treas Sam J Belsky Inc (2d fl) 367 Worthington h 42 Marengo pk
Belton Betty J winder Westinghouse r 65 Elmwood
—Charles H (Margaret G) wire weaver CBWWks h 128 Phoenix ter
—Craig B in USAirForce r 65 Elmwood
—Earl P in USMarines r 65 Elmwood
—Louise L dental tech 1862 Main r 65 Elmwood
—Richard (Helen) laborer city r 78 Westminster
—Rose V wid Earl P winder Westinghouse h 65 Elmwood
—William P (Esther L) firefighter SFD h 929 Boston rd
Beltone Hearing Service (John Dee) 276 Worthington
Beltz John F (Louise U) mgr (623) 95 State h 154 Fountain
—Marijane W student r 154 Fountain
Belunas June L wid George J title closer (3d fl) 124 State h 101 Federal
Beluzo Emma E clk Smith & Wesson Inc r 73 Weymouth
Belvedere Cafe (John Groll) 80 Worthington
Belville George P (Alphonzine C) guard Chicopee h 1239 Berkshire av IO
—Minnie M wid Frank h 19 Cumberland
Belvoir The furn rms 56 High
Belyea Caroline V wid Bayard W h 406 Belmont av
—Gertrude M tchr Westfield r 406 Belmont av
—Harold L emp 983 Page blvd r 406 Belmont av
Belyeu Homer (Cora R) in USAirForce h 33 Beacon
Beman Jean S Mrs social editor Spfd Union r 149 Old Farm rd
—Winfield S (Jean S) copy editor Spfd Union h 149 Old Farm rd
Bembenek Anna M Mrs assembler SETCo r 67 Venture dr
—Edward (Elizabeth M) lab tech SETCo h 186 Rosewell av
—Michael J (Anna M) toolmkr SETCo h 67 Venture dr
—Walter E (Vivian M) foreman SETCo h 27 Glenham
Bemis Alice W wid Ernest R h 125 Princeton
—C Edson (Margaret S) treas The Federal Land Bank of Springfield 310 State h 105 Harkness av
—Chapin T (Mary) pres and eng The Ballard Company Inc 100 Elmwood h at N Somers Conn
—Cola A waitress 816 State h 200 Marion
—Dorothy R Mrs counselor 235 State h at Wilbraham

WILLIAM Z. CHIZ
REAL ESTATE
MORTGAGE LOANS
FIRST OR SECOND
Tel. RE 9-9010 13 Elm St.

BEMIS
—Edmund A (Marion F) h (6) 96 Maple
—Edmund A Jr shipping clk 101 Taylor r (6) 96 Maple
—Eunice L student r 121 Dorset
—Fanny M prin Jefferson Avenue & Lincoln School r 96 Florida
—Grosvenor (Susan W C) v pres Union Trust Co of Springfield Mass 1351 Main h at Longmeadow
—Helen r 471 Chestnut
—Kenneth P student r 121 Dorset
—Lionel C (Ines M) gasoline 271 Belmont av h at WSpfd
—Mary E h 96 Florida
—Maybelle wid Raymond clk MMLInsCo h 121 Dorset
—Nettie A wid Robert E r 471 Chestnut
—Robert A accounting clk 125 Paridon h at S Hadley

BEMIS & CALL CO
Howard A Lincoln pres-treas W Addison Lincoln v pres-asst treas Francis G Kelley v pres-gen mgr Mrs Helen A Slavin clk mfrs of locks loom wires for the carpet industry sub contractors metal parts and assemblies office and works 125 Main tel RE 2-5134

Bemnowicz Edward W (Anna A) trk driver 80 Hancock h 230 White
Ben's Men's Shop (Benjamin Katz) 792 State
Benard Alice F wid Edmond D h 9 Trafton rd
—Carole A clk 85 Chestnut h at CFalls
Bencivenni Alfred E sheetmetalwkr E Hartford Conn r 350 Liberty
—Assunta Mrs h 20 Saratoga
—Helen M clk 85 Chestnut h at Agawam
—Lena r 92 Wilber
—Mae M Mrs housekpr r (3) 38 Roseland
—Ralph died Sept 4 1955 age 78
—Theodore (Hilda H) trk driver 162 Taylor h 350 Liberty
—Victor M (Ann M) slsman 500 Columbus av h (5) 96 Marble
—Vincenzo maintman 1396 Boston rd r 133 Draper
Bencks Robert F (Anne A) field rep (3d fl) 1200 Main h 42 Sedgewick
—Rodney N slsman 630 Main h at Somers Conn
—Walter P (Vesta L) asst treas-office mgr Springfield Buick Co 630 Main h at Somers Conn
Bender Charles J (Clara H) kitchenman 365 State h 94 Andrew
Bendici Joseph hod carrier r 67 Margaret

Bendix B K Power Brakes
Newhouse Automotive Service distributors 64-66 Howard and 67 Bliss—See p 54

—William (Eleanor) carp h 15 Dawes
Bendtson Oscar J (Elna E) h 55 Bryant
Benedetti Adelmo (Louise T) h 17 Tracy
—Alfred B (Evelyn V) constrwkr h 15 Tracy
—Guiseppi S (Nevanda) foreman CVMfgCo h 173 Maynard
Benedetto Alfred J (Mary M) h 109½ Oakland
—Mary M Mrs report clk (503) 1200 Main r 109½ Oakland
Benedict Edith Mrs clk 1379 Main h at WSpfd
—Ellen M Mrs tchr 70 Franklin r 36 Belmont av
—James K (Ruth) range serviceman 73 State h at WSpfd
—Joan E student r 183 Johnson
—Louis (Antoinette D) grinder AmBCorp h 183 Johnson
—Walter E (Ellen S) rem to Hartford Conn
—William emp WMassElecCo h 36 Belmont av
Benedix William R (Eleonore F) carp Palmer h 15 Cambridge

BENEFICIAL FINANCE CO
Kenneth B Hanson mgr (209) 1618 Main tel RE 4-1191 or James A Gray mgr 1277 Main tel RE 7-2648
—Loan Assn Inc James A Gray mgr 1277 Main

YANKEE PEDLAR INN
Junction 202 and 5
Old Fashioned Food
ROOMS
DIAL JE 2-9494

Telephone RE 3-7770
J. J. DILLON
JOHN J. DILLON, JR.
REAL ESTATE - INSURANCE - MORTGAGE - BROKERS
Room 411 1200 Main St.

FIELD, EDDY & BULKLEY INSURANCE
1200 MAIN STREET PHONE RE 4-1112 Fire -- Accident -- Auto

TELEPHONE RE 3-6513
BENJAMIN POWELL SONS, INC.
EAVE TROUGHS — LADDERS — ROOFING
109-115 ALLEN STREET

SULLIVAN COAL & OIL CO.
OIL BURNERS
SALES — SERVICE
Tel. RE 2-2181
Office and Yard: 436 TAYLOR STREET

Benetti Esther B wid Eugenio M h 23 Kenwood ter
—Maria C Mrs clk 806 Main r 51 Mountainview
—Sylvia R clk 806 Main r 51 Mountainview
Benevolent and Protective Order of Elks Springfield Lodge No 61 Ralph L Atkins sec 311 State
—and Protective Order of Elks Bdg 311 State
—and Protective Order of Elks Home 311 State
Bengle Adele T teller Union Trust Co r 170 Myrtle IO
—Armand L (Alice E) postmaster PO 19 Oak IO h 170 Myrtle IO
—Arthur G died Oct 15 1955 age 70
—Blk 154-156½ Main IO
—Emile L draftsman 73 State h at WSpfd
—Joseph C h 156 Main IO
—Lawrence P (Marie L) factory eng Chicopee h 180 Myrtle IO
—Luella K wid Eugene L supv 220 State r 275 Pine
—Oliver N (Thelma I) meter reader SGLCo h 298 Main IO
—Robert W (Marie T) clk A&PCo h 69 Patton
—Thelma L reporter Credit Bureau Inc r 298 Main IO
—Victor N (Maxima T) factory rep CVMfgCo h 234 Oak IO
Bengston Edward h (131) 786 State
—Elisabeth R clk USA h at WSpfd
—Martin E (Viola H) emp AmBCorp h 3 Gunn sq
—Oscar W (Mary) molder CVMfgCo h 63 Quebec IO
Benham Charles L (Alice) mfrs agt 497 Sumner av h at Longmeadow
—Howard H mach opr CVMfgCo r 69 Gardner
Benhard Albert L (Grace K) capt SFD h 1530 Plumtree rd
Beninati Augustus clk 1414 Main r 27 Kenwood ter
—Augustus F mach HSDiv h 12 Johnson
—Dominick J r 10 Johnson
—Lillian E married Eugene F Goodrow
—Mary E Mrs emp 70 Franklin r 8 Warren pl
—Philip tailor 89 State h 10 Johnson
—Philip J Jr (Amina) mach E Longmeadow h 37 Johnson
Benitiz Estibania h 45 Holyoke
Benjamin Albert J (Jean M) chemist MCCo h 130 Talbot rd
—Donald A (Hazel C) asst treas United States Envelope Co 21 Cypress h at Longmeadow
—Elaine L tel opr 295 Worthington h at WSpfd
—Gordon W (Helen A) mach MDFCo h 103 Union
—Grace M pocketmkr CFalls r 54 Cumberland
—Helaine R wid James Y died June 28 1955 age 52
—Henry J (Henry J Benjamin & Co) 96 Central h (5) 46 Douglas
—Henry J & Co (Henry J Benjamin and Frank J Pessolano) tilesetters 96 Central
—Jeanne P office sec 12 Harrison av r 18 Noble
—Lucille Mrs h 18 Noble
—Ralph A (Margaret) purchasing agt 73 State h at WSpfd
—Robert A civil eng Boston r 122 Chestnut
—Russell H (Dorothy M) office mgr 396 Albany h 264 Island Pond rd
—Theresa M clk 1319 Main r 101 Cedar
—Toussaint F (Rose B) h (1) 290 Franklin
Ben Muir The apts 3094-3098 Main
Benn Anna F wid Frederick J h 229 Bristol
—Frank J (Emily) plumber 49 Morgan h do
Bennefield George (Gloria F) mach opr MCCo h 186 Marion
—Mary E Mrs h 75 Essex
Benner Marland E (Gertrude) chemical eng MCCo h 99 Venture dr
—Martin in USNavy h 1001 Liberty
—Mearl S (Melanie A) h 9 Armory sq
—Melanie A Mrs clk 1365 Main r 9 Armstrong
Bennet Ralph W (Eleanor B) asst supt 653 Page blvd h at Ludlow
Bennett Adrian J (Fannie D) (Springfield Casket Co) 977 St James av h 143 St James cir
—Agnes L Mrs bkkpr Spfd Safe Deposit & Trust Co 127 State h at Enfield Conn
—Albert W (Beulah E) fireman B&A h 24 Converse
—Alice E wid Thomas E h 154 Florence
—Alice L r 19 Mapledell

—Anne B clk Union Trust Co 1351 Main h at WSpfd
—Annie Mrs treas A W Dick Auto Paint & Body Co State and Pleasant r 64 Bay
—Arnold J (Dorothy E) rem to Wilbraham
—Arthur W postal trans clk and furn rms 104 Mulberry h do
—Barbara student r 719 Allen
—Barbara A clk MMLInsCo r 119 White Oak rd
—Bernard (Ida M) treas American Wrecking Co of Springfield 23 Hannon h 182 Dayton
—Bertha wid Morris h 36 Elwood dr
—Brendan P (Mary A) trk driver 52 Bell r 4 Pershing ter
—Cecil M Mrs cashier 806 State r 31 MassAv
—Charles H rem to E Longmeadow
—Chauncey A (Helen M) h 47 Forest
—Cora Mrs r 166 State
—Curtis A (Bertha E) rem to Stratford Conn
—David (Ruth C) (Stephen's Toys and Gifts) 475 Sumner av h 94 Tiffany
—Delor R (Josephine) slsman GICCorp h 1157 Boston rd
—Donald E (Ruth L) artist emp (510) 1653 Main h at E Longmeadow
—Doris C wid Lester E sls clk 1414 Main h 34 Preston
—Dorothy A wid George W h 381 Oakland
—Earle C (Edith H) real est 719 Allen h do
—Edith B Mrs asst 220 State h at Longmeadow
—Edna M clk The Third Nat Bank & Trust Co r 143 St James cir
—Edward L pres Springfield Ice & Fuel Co 225 Hickory h at Brookfield
—Edward P Jr (Mary Merle) associate supt of mortgage loans 1295 State h at E Longmeadow
—Elizabeth G clk 1414 Main r 323 King
—Elmo B Jr (Idenella C) gen mgr 316 Chestnut h at E Longmeadow
—Eric T (Edith J) foreman 134 Cass h 122 Pineview dr
—Etta M wid Ernest h 85 Keith
—Frank E acct emp 417 Liberty h 36 Willard av
—Frank M foreman MCCo h 72 Melrose
—Frank M Jr in USNavy r 72 Melrose
—Fred W died Mar 14 1955 age 80
—Frederick H (Annie) h 64 Bay
—Gertrude L wid Earnest R mach opr 33 Morris h 49 Silver
—Harold J (Elizabeth S) dentist (412) 1421 Main h at Hampden
—Harry R (Mavis M) grinder HSDiv h 45 Wachusett
—Helen M Mrs clk MMLInsCo r 119 White Oak rd
—Howard E (June H) rem to WSpfd
—Ida M Mrs pres American Wrecking Co of Springfield 23 Hannon r 182 Dayton
—James D (Nellie D) h 22 Bryant
—Jean r 946 Chestnut
—John M (Margaret P) asst supt SRCo h 17 Chase av

Bennett John W
(Ethel B) chief engineer Western Massachusetts Electric Co 73 State h at Longmeadow

—Joseph M (Margaret R) h 2 Glen rd
—Josephine M addressograph opr 45 Pomona h at E Longmeadow
—Julena E wid George G r 15 Westford av
—Lena E wid Charles M h 323 King
—Lester E died Apr 18 1955 age 50
—Lillian Mrs h 198 Fort Pleasant av
—Lillian B Mrs corsetiere emp 8 Terrence h (6) 8 do
—Lumber & Supply Co Sampson Bennett pres Nathan J Bennett treas 62 Osgood
—Mamie wid Frank h 187 Pine
—Margaret E wid Albert H h 104 Spring
—Margaret E wid Charles M r 86 Magnolia ter
—Margaret E wid John H h 19 Arch
—Mary G wid John C h 4 Pershing ter
—Mavis M Mrs waitress 266 Bridge r 45 Wachusett
—Melford r 1400 State
—Merle wid Henry G insp 33 Morris h 1391 Dwight
—Millard H (Genevieve S) asst cashier MMLInsCo h 24 Fenwick
—Nathan J (Evelyn R) treas Springfield Wrecking Co Inc 62 Osgood r inq do
—Nathaniel N (Bess) physician 646 Sumner av h do
—Norman W (Christina M) spray painter emp 644 State h 66 Bay
—Richard L (Jeanne E) rem to E Longmeadow
—Roger W (Beatrice R) lwyr MMLInsCo 1295 State h at Brimfield
—Roland B (Beatrice M) slsman Wilbraham h 94 Perkins
—Rose Mrs h 87 Wrentham rd
—Rose wid Joseph r 42 Cornell

—Roy E (Anita B) h 101 Leavitt
—Sampson (Edith) pres Springfield Wrecking Co Inc 62 Osgood h at Longmeadow

BENNETT SECRETARIAL SCHOOL
specialized training leading to important executive secretarial positions day or evening classes 18 Vernon tel RE 3-7813

—Sylvia E wid Fred W h 171 Marsden
—T Jean priv sec Jewish Community Council 1160 Dickinson r 8 Blake Hill
—Thomas r 1400 State
—Wallace D rem to Thompsonville Conn
—Wallace E (Helen M) emp maint dept MMLInsCo h 119 White Oak rd
—William R (Amabel V) emp HSDiv h 252 Cooper
—William S (Luciana) fireman B&A h 528 Union
—see Bennitt
Bennie's Restaurant (Theodore Gorniak) 37 Ferry
Bennifield Mollie P Mrs presser 395 Dwight h 124 Greenwood
Bennish Ephraim L (Gloria P) physician 516 Carew h 196 Corcoran blvd
Benoit Adele C Mrs bkkpr Union Trust Co r 125 Caseland
—Agatha M wid Harold W h 398 Goodwin IO
—Albert C (Louise) maintman 1859 Main h (4) 18 Montpelier
—Albert J student r 1657 Dwight
—Alexce W r 26 Pine Grove
—Aime (Elizabeth D) h 206 Worcester IO
—Aime P J (Jeannette M) maintman Westinghouse h 51 Girard av
—Amy M Mrs emp cafeteria 263 Alden r (6) 35 Summit
—Andre J (Mary B) constrwkr h 389 Armory
—Annette B wid Albert J emp AmBCorp h 1657 Dwight
—Anthony A (Andre) r 102 Abbe av
—Archille J (Beatrice L) mach opr USA h 1350 Wilbraham rd
—Armand F (Frances C) mech 563 State h (B) 86 Edmund Wynne cir
—Arthur r 1036 Main
—Arthur A houseman SHosp r do
—Arthur J h (1) 439 Chestnut
—Arthur J (Bertha P) stock clk Westinghouse h 68 Jefferson av
—Arthur L r 97 Brunswick
—Beatrice L Mrs cook MMLInsCo r 1350 Wilbraham rd
—Charles cook 70 Chestnut r 91 Miller
—Christine R Mrs h 39 Bradford
—Claire B Mrs transcriber 1295 State h at Ludlow
—Clarence (Margaret M) sta fireman Chicopee h 239 St James blvd
—Coral A clk SF&MInsCo r 7 Marlborough
—Corinne C Mrs h 7 Marlborough
—Dolores M supv TelCo r (6) 131 Hickory
—Donald J (Doris) press opr 118 Fisk av h 116 Clayton
—Earl (Norma) slsman 355 Chestnut h 4 Quebec IO
—Edward A (Frances V) mach adjuster PPCo h 102 Abbe av
—Edward D (Charlotte F) florist 904 Parker h 908 do
—Edward F (Violet M) sta fireman Wilbraham h 33 Rosedale av
—Edward J (Adele C) serviceman USRCo h 125 Caseland
—Edouard R (Marilynn O) socialwkr Dept of Public Welfare h 208 Worcester IO
—Eli A (Edna G) shipping clk 28 Worthington h 131 Prentice
—Ernest (Bertha C) trucker USRCo h 74 Ontario
—Ernest J (Dorothy M) elec emp SETCo h 7 Dana
—Felix r 1400 State
—Florine M Mrs h (6) 131 Hickory
—Frances V Mrs mach opr PPCo r 102 Abbe av
—Francis J (Amy M) mach opr HSDiv h (6) 35 Summit
—George H (Doris G) clk Westfield h 36 Stebbins
—Gerard J (Helen C) broacher USA h 48 Grove
—Grazielle M wid Antoine h 102 Abbe av
—H Viola Mrs office sec 170 Wilbraham rd h at Chicopee Falls
—Hector J (Lena M) emp 263 Alden h 479 Allen
—Helen junior clk 208 Broadway r 63 Appleton
—Helen C Mrs clk Chicopee r 48 Grove
—Henri J (Dorothy E) retail route foreman 45 Pomona h at E Longmeadow
—Henry L (Joyce A) r 256 Stafford

REAL ESTATE INSURANCE MORIN REALTY CORP. 1570 Main Street Tel. RE 6-4591

"Better Be Safe Than Sorry" INSURE WITH
PRESTON AND OLMSTEAD, INC. INSURANCE and BONDS
TEL. RE 2-5161

BENOIT
—Irma C Mrs clk 1477 Main h at Wilbraham
—Jean A clk (3d fl) 95 State h at Holyoke
—John J (Rita M) ins rep 44 Vernon r 398 Goodwin IO
—Joseph N painter r 2157 Main
—Lillian S wid Albert A bkkpr 82 Park r 36 Kenwood pk
—Lydia M Mrs r (D) 55 State
—Marie C wid Fridolin J mach opr 291 Main h 24 Mill
—Marie L clk TelCo r 310 Oakland
—Maurice J (Frances A) resinoxwkr MCCo r 69 Notre Dame
—Noel M mach opr GBCo r 68 Jefferson av
—Norman G r 68 Jefferson av
—Oliver F (Clarisse M) bus opr StRy h 24 Mill
—Paul (Tiola M) die filer 149 Wason av h 310 Oakland
—Raymond G trk driver WSpfd r 68 Jefferson av
—Raymond G (Lucille B) (Ray's Pharmacy) 54 Walnut h 127 Overlook dr
—Rita M steno Westinghouse r 24 Mill
—Robert E (Theresa L) clk 2025 Main h 21 Robert Dyer cir
—Robert F (Lillian F) clk A&PCo h 254 Armory
—Roger J (Anna R) press opr WSpfd h 83 Roseland
—Roger P in USAirForce r 310 Oakland
—Stephen E r 74 Temple
—Walter G (Viola H) asst foreman 45 Warwick h 312 Main IO
—Walter J (Helen P) h 63 Appleton
—Walter J (Pansy) packer 170 Page blvd h 40 Stebbins
—William J assembler 274 Plainfield r 7 Marlborough
—see Benway
Benowitz Irving (Anna) cutter 1897 Columbus av h 176A Belmont av
—Lois bkkpr 201 Liberty r 80 Woodside ter
Bensley Christeen J wid William slswoman 1414 Main r 881 Belmont av
—Dorothea L Mrs bkkpr 673 White r 881 Belmont av
—George C (Dorothea L) elec NY Central RR h 881 Belmont av
Benson Archie (Anna E) h 56 Bancroft
—Archie R installer TelCo h 956 Wilbraham rd
—Archie R (Laura E) trk driver 517 St James av h 192 Allen
—Bennett W (Edith P) treas Central Rug Cleaning Inc 270 Liberty h at Wilbraham
—Carl E patternmkr WSpfd h 187 Emerson
—Carl V (Nancy H) slsman 26 Willow h 25 Acrebrook rd
—Charles E (Jean M) route slsman F B Mallory h 44 Algonquin pl
—Charles E (Katherine H) trust officer Fitchburg h 24 Mountainview
—Charles E (Mildred M) foreman PO h 47 Copley ter
—Clarence A (Mary D) h 604 Cooley
—Donald D (Mary E) personnel officer and information agt Farm Credit District 310 State h at S Hadley
—Edith P Mrs clk of corp Central Rug Cleaning Inc 270 Liberty h at Wilbraham
—Edward printer PPCo r 47 Copley ter
—Edward J (Lucienne) bricklayer h 1157 Boston rd
—Erling C (Jane) mgr (516) 1537 Main h at Longmeadow
—George R (Lilly H) slsman 100 State h 233 Redlands
—George R Jr tool designer Agawam r 233 Redlands
—Gustav E (Elin) mach Westinghouse h 48 Fresno
—James emp TelCo r 47 Copley ter
—John E (Sylvia W) pres Anderson & Benson Corp 270 Liberty h at Wilbraham
—John S r 951 Allen
—John W (Axelina H) trk driver 110 Taylor h 44 Piedmont
—John W Jr trk driver WSpfd r 44 Piedmont
—Joyce J supv 365 State r at Somers Conn
—Juliette wid James H h 45 Copley ter
—Louis r 10 Myrtle ter
—Nancy H Mrs steno (704) 1387 Main r 25 Acrebrook rd
—Olaf J (Anna I) pres-treas Central Storage Warehouse Inc 270 Liberty pres Central Rug Cleaning Inc do and treas Anderson & Benson Corp do h 157 Lebanon
—Paul G in USAirForce r 233 Redlands
—Peter A (Matilda C) h 74 MassAv
—R Irene bkkpr 270 Liberty r 157 Lebanon
—Richard L (Elizabeth D) supt USRCo h 43 Bowles pk

BENSON
—Stuart G (Joyce J) material control asst 89 Logan h at Somers Conn
—Wayland P (Mary E) mgr (227) 172 Chestnut h 194 MassAv
—William died Aug 9 1955 age 82
—William J (Helen I) design analyst Agawam h 551 Wilbraham rd
Bent A Bernard watchman Spfd College h 595 White
—Annie L wid John E r 595 White
—Charles H (Grace A) rem to Maine
—Charles H (Theresa M) trk driver 135 Eastern av h 26 Emily
—Frank E (Nancy) in USAirForce h 85 Harvard
—Frederick L Jr rem to Monson
—George H rem to Maine
—Nancy E clk TelCo r 85 Harvard
—Norma checker 327 Belmont av h (6) 231 Belmont av
—Theresa M Mrs clk Aetna Casualty & Surety Co r 26 Emily
Bentley Beatrice M wid William h 38 Bancroft
—Donald F (Dorothy C) eng E Hartford Conn h 278 Abbott
—Dorothy C Mrs supv 365 State r 278 Abbott
—Edith M wid Samuel E h 264 Fountain
—Edward I (Eva M) r 90 Merrimac av
—George J r 131 Yale
—George R (Ethel M) rem to Hartford Conn
—George Wm Co Frank J Finn gen mgr food brokers (216-217) 121 Lyman
—Jean J Mrs h 132 Armory
—Marshall A mgr 79 Sorrento r 264 Fountain
—Raymond W (Helen A) policeman h 171 Ambrose
—Roy L (Mary E) h (4) 38 Arch
—Virginia L waitress 960 Main r 38 Bancroft
Benton A Abraham (Lillian R) lwyr (1) 1242 Main h at Longmeadow
—Annie L r 298 Tyler
—Charles D (Helen C) h 408 Belmont av

BENTON PARK PACKAGE STORE INC
Charles P Burke pres-treas Charles K Burke v pres Donald A Burke clk of corp choice liquors wines beer and ale 521 State tel RE 4-3133

—Ruth T sec 365 State r at Monson
Bentozzi Ludovico r 71 Bliss
Bentz Edward (Eileen R) sls clk MCCo h 118 Keddy
—Grace E press opr 333 Belmont av r (1) 370 do
—Michael E (Grace E) bundler 333 Belmont av h (1) 370 do
Bentzman Marshall R student r 158 Woodlawn
—Max (Matilda E) projectionist 1670 Main h 158 Woodlawn
—William E r 158 Woodlawn
Benuakis Ruth E folder 21 Cypress h (8) 6 Kenwood pk
Benvenuti Angelo mech 147 Taylor r 739 Worthington
Benware Carroll H (Florence I) clk PO h 81 Crestmont
—Harwood N (Pauline C) foreman MCCo h 210 Worcester IO
Benway Lenora U wid William H insp AmBCorp h (2) 11 Holland
—Lewis R (Annie E) (Vernon Parking Place) 39 Vernon h at E Longmeadow
—M Doris nurse (I) 51 State h do
—see Benoit
Benyard William F (Alexzener) floorman USA h 59 Cedar
Benz John (Susan) slsman h 92 Maryland
—Marion E tel opr TelCo r 92 Maryland
—Nancy E clk MMLInsCo r 92 Maryland
Benzack Benjamin r (572) 2132 Main
Benzing Gretchen M Mrs office sec Holyoke r 17 Bessemer
—Hugo (Mabel M) foreman PMachCo h 45 Weymouth
—John toolmkr AmBCorp r 19 Portland
—Martin (Gretchen M) emp AmBCorp h 17 Bessemer
Berard Adelore G (Germaine M) trk driver 385 Liberty h (4) 35 Longhill
—Aime P (Mabel E) maintman Westinghouse h 36 Stockman
—Alice B div instr TelCo r 52 Arcadia blvd
—Annabelle B benchwkr Chicopee r 82 Charles
—Arthur V heat treater USA r 36 Stockman
—Carl G (Marie J) insp of wiring (415) 36 Court h 38 Merwin
—Charles L (Wanda) cement finisher h 84 Greene
—Dennis L (Amanda M) h 185 Island Pond rd
—Dolores nurse SHosp r do
—Donald A (Janet P) constrwkr h 447 Central
—Edmond F (Claire N) elec 425 St James av h 39 Farnsworth

BERARD
—Eleanor M clk SETCo r 33 Stockman
—Eugene F (Ida) meter installer 73 State h at N Agawam
—Florence I tchr 20 Lydia h (502) 774 State
—Frederick L (Louise W) treas Berard & Sons Inc 61 Harmon av h do
—George W (Marie U) school policeman h 457 Central
—Grace T Mrs lab tech SHosp h (63) 2295 Main
—Hazel M clk Spfd Institution for Savings h (4) 327 Central
—Lila M office sec USA r 3310 Main
—Lionel C (Doris M) mach opr Agawam h 19 Hawthorne
—Ludger L (Alice) carp emp 61 Harmon av h 33 Stockman
—Norman A (Eleanor M) carp emp 61 Harmon av h 33 Stockman
—Raymond L (Theresa E) foreman 89 Logan h at E Longmeadow
—Robert E (Connie M) pres Berard & Sons Inc 61 Harmon av h 71 Loretta
—Robert G (Jean M) chipper CVMfgCo h 97 Wilcox
—Roland C (Lila M) elec 198 Chestnut h 3310 Main
—Theresa M mach opr Chicopee r 82 Charles
—Therese P married Albert Giroux
—Wilford W with Berard & Sons Inc 61 Harmon av r 185 Island Pond rd
—William E (Virginia M) maintman USRCo h 82 Charles
—William N r 60 Portland
—& Sons Inc Robert E Berard pres Frederick L Berard treas contrs 61 Harmon av
Berardi Raymond (Blanca) mech USA h 101 Slater av
Berbrick Frank A (Emma T) treas National Brake Service Inc 98 Taylor h at Albany NY
Berchulski Stanley J (Sophie H) reporter 32 Cypress h 119 Wellington
Berdowski Joan M steno 365 State r at Holyoke
Berdurtha Adeline Mrs r 1400 State
Berelli Thomas C (Nicoletta J) trk driver 245 Chestnut h 105 Alden
Berenkrantz Joseph clk 1221 Sumner r 34 Brunswick
—Max (Minnie) (Sumner Hardware) 1221 Sumner av h 34 Brunswick
Beresford Roland E (Lillian M) acct emp (522) 293 Bridge h (5) 130 Byers
Bereswill Joan tchr Chicopee r 85 Spring
Berezesky Peter P h 355 Nottingham
—Peter P Mrs (Olga) died Aug 9 1955 age 46
Berezin Nathan N (Mae) emp 31 Winter h 133 Carver
Berg Charles B (Dorothy E) mech emp 883 Main h 76 Malden
—David R (Ethel) lwyr (806-807) 1387 Main h at Longmeadow
—Elizabeth S Mrs mach opr 33 Morris r 202 Gifford
—Ernest A (Borghild K) (Hitchcock & Company) (410) 31 Elm h at Longmeadow
—Everett E (Nina S) heating eng Holyoke h 100 Bowles pk
—Harold R (Giovanna P) foreman WECo h 385 Allen
—Helmut E (Elizabeth S) emp Holyoke h 202 Gifford
—Inez M wid Herman W died Dec 11 1955 age 70
—Joseph (Beatrice) (The Pizza Shoppe) 1031½ State and 449 Dickinson h 104 Bretton rd
—Lisa E married Theodore Meyers rem to Longmeadow
—Richard C (Frederica M) supv music public schools h 45 Dombray rd
—Roy G (Ruth M) rem to Westboro
—Siegfried (Jenny) clk 1176 Main h 27 Coomes
—Simon E (Anna D) h 64 Bristol
Bergamini Fred route slsman Agawam r 13 Wilcox
—Gloria D married George A Coutts rem to Norfolk Va
—Josephine A wid Robert h 68 Monrovia
Bergdoll Frederick J (Margaret B) emp USEnvCo h 23 Vinton
—Frederick J Jr laborer USA r 23 Vinton
—Helen M clk USA r 23 Vinton
—Henry F (Jeannette Y) scheduler Chicopee r 287 Main 10
—Robert J emp city r 23 Vinton
—William E (Anna M) stock chaser AmBCorp h 73 Woodmont
Berge Herbert (Beatrice M) clk 1176 Main h at WSpfd
—John P (Margaret B) toolmkr Agawam h 88 Redlands
—Mildred S married Ture I Nelson
Bergen James J (Leah C) asst dir of training 1295 State h at Wilbraham
—Otis M (Pauline A) in USAirForce h 59 Eastern av

ALBERT C. WHITE, JR., INC. COMPLETE
496 BRIDGE ST. TEL. RE 2-5109 ***INSURANCE SERVICE***

FORBES & WALLACE . . SHOPPING, CENTER FOR WESTERN NEW ENGLAND

SARAT FORD SALES Tels. SPFD. RE 4-1331, RE 3-3902
SALES SERVICE PARTS 250 SPRINGFIELD STREET NORTH AGAWAM, MASS.

Bergendahl Carl A surveyor (324) 36 Court r 122 Chestnut
—Lydia W steno USEnvCo r 85 Sherman
Berger Anna T wid C Barton h (6) 15 Armory
—Claire L Mrs h 233 Quincy
—Gussie M wid Benjamin h 92 Belle
—Harry died Apr 23 1955 age 51
—Henry R (Esther M) mach PMachCo h 68 Cortland
—Jason S (Harriet K) h (6) 33 Long Hill
—Rhoda I Mrs sec Phillips Variety Store Inc 2072 Main r 201 Garland
—Robert H (Beatrice E) sls mgr Holyoke h 73 Euclid av
—Ruth K Mrs tchr 51 Homer r 518 Chestnut
—Sidney (Rhoda I) slsman h 201 Garland
Bergeron Albert R (Elizabeth E) freight condr NY Central RR h 19 Hermitage dr
—Albertine wid Aimee furn rms 4 Ingraham ter h do
—Alfred J (Eva A) foreman USRCo h 34 Shillingford
—Alice E Mrs (Janes Beauty Salon) (403) 1653 Main r 400 El Paso
—Andre J (Edna L) mech SMOilCo h (1B) 82 Manor rd
—Anna M insp MCC oh 1157 Boston rd
—Apollinaire (Blanche L) grinder HGWCo h 25 Talcott
—Arthur (Celestine C) mech B&A h 15 Niagara
—Arthur (Evelyn S) patternmkr Westinghouse h 60 Montgomery IO
—Aurore M wid Edmund F h 323 Main IO
—Betty J Mrs clk WSpfd r 40 Dover
—Delphis J (Sylvia R) (Del's Garage) 265 Carew h do
—Donald L (Florence M) insp AmBCorp h 512 Plainfield
—Dorothy A emp MBCo r rear 100 Newfield rd
—Edward painter r 34 Amherst
—Ernest O (Lucine M) draftsman Chicopee h 110 Grenada ter
—Eugene V (Margaret E) stock clk Westinghouse h rear 100 Newfield rd
—Francis O R (Emelia) h 20 Quebec IO
—Frank painter r 41 Spring
—George trucker CVMfgCo r 56 High
—George (Thelma) patternmkr 616 Berkshire av h 12 Melba
—George A r 20 Quebec IO
—Gladys Mrs h 148 Eastern av
—Guy constrwkr r 51 Hebron
—Harold R (Stacia E) asst mgr 49 Lyman h 192 Dickinson
—Helen L Mrs clk 195 State r 170 Cambria
—Homer E (Oaura) mach E Longmeadow h 117 Essex IO
—John O h 14 Middlesex
—Louise R Mrs (Louise Dressmaking Shoppe) (228) 196 Worthington h 200 Locust
—Ovila T (Doris L) rem to Grand Rapids Mich
—Paul O (Arlene C) sls eng NY h 59 Oregon
—Philip A (Stella N) oil burner serviceman 460 Walnut h 86 Victoria
—Roger H (Betty J) mach opr PMachCo h 40 Dover
—Roger P (Alice E) assembler Westinghouse h 400 El Paso
—Roland J (Helen L) new car conditioning mgr 709 State h 170 Cambria
—Rose A Mrs h (6) 165 Eastern av
—Stacia E Mrs slswoman 1960 Main r 192 Dickinson
—Veronica E clk MMLInsCo r 19 Hermitage dr
—Walter A (Loretta J) mach adjuster USEnvCo h 333 Franklin
—Zuey wid Philip r 75 Eastern av
Berges Christopher chef 1232 Main h 66½ Byers
Bergevin Charles (Dolores) constrwkr 2141 Main h (4) 46 Douglas
Berghaan Helen M Mrs cafeteriawkr 70 Chestnut h (14) 820 State
Bergin Albert E (Mary F) slsman Boston h (2) 40 Warriner av
—Albert E Jr (Pearl B) setupman MDFCo h 63 Beaumont
—Frank E (Irene F) internal revenue agt (442A) 436 Dwight h 186 Dwight rd
—Gerard J emp USA r (2) 40 Warriner av
Berglund Velma P wid L August h 53 Price
Bergman Albert (Verna R) baker emp 254 Bridge h 255 ConnAv
—Benjamin (Jennie) slsman 1659 Main h 39 Bartlett
—Daniel (Rosaline) (Scotty Cleaners) 2811 Main h 105 Belmont
—Edward emp city h 314 Franklin
—Edward I (Molly) gen mgr 34 Front IO h 140 Woodlawn

BERGMAN
—Frances D wid Samuel clk 1414 Main h (7A) 132 Belmont av
—Fred G (Ruby R) carp h 94 Price
—George B (Anna) foreman 355 Chestnut h at E Longmeadow
—Janet student r 140 Woodlawn
—Reuben (Charlotte P) acct emp (306) 1694 Main h 213 Shawmut
—Rosaline Mrs (Scotty Cleaners) 2811 Main r 105 Belmont
—Walter D apprentice 34 Front IO r 140 Woodlawn
Bergmann Anna E tchr 426 Armory h at Southwick
—Edward emp city r 64 Price
—Helen G tchr 75 Carew h at Southwick
—John F (Estelle E) mach opr Westinghouse h 64 Price
—John S (Dorothy) supv of meter installers 73 State h at WSpfd
—Margaret A nurse Wesson Maternity Hospital r 215 College
—Martha J wid Ferdinand E h 68 Price
—William (Marie) crane opr 177 Page blvd h 416 Eastern av
Bergold Frank J (Frank's Bakery) 3284 Main h 3282 do
Bergquist Selma C wid Johon A r 132 Florence
Bergren Bernard J F (Matilda K) h 358 Plumtree rd
Bergstrom Arnold J (Edna M) h (3) 11 High
—Charles V (Lois J) pastor Bethesda Lutheran Church h 157 Abbott
—Woodrow (May V) route slsman 120 Oakland r 67 Somerset
Berical Anthony grinder HSDiv r 18 E Hooker
Berinstein Edward J (Harris Pharmacy) 454 Bridge and pres-treas Harris Medical Center Pharmacy Inc 139 Chestnut r 78 Forest Park av
—Edward L (Sadye R) mgr (307) 1383 Main h 852 Sumner av
—Esther R wid Louis h 514 Chestnut
—Jeanette bkkpr Westover r 514 Chestnut
—Joseph M mach opr AmBCorp r 514 Chestnut
—Sadye R Mrs (Woman in White Shop) (307) 1383 Main r 852 Sumner av
Berkeley Irving (I Lillian) mgr 1000 State h 41 Sylvan
—Studios (Arthur A Streen) photographers 896 Main
Berkhan Agnes A clk WSpfd h 103 Federal
—Samuel (Sarah) treas Handy Beer and Wine Co 207 Liberty h at Boston
—Sarah Mrs pres Handy Beer & Wine Co 207 Liberty h at Boston
Berkover Rena E wid Hyman slswoman 1451 Main h 11 Bayonne
Berkovitz Edmund r 74 Temple
—Frank J mach opr IO Finishing Co h 85 Parker IO
Berkowitz Milton I clk 1176 Main r 1839 do

BERKSHIRE ASPHALT CO INC
mfrs and wholesale distributors of emulsified asphalt products for general paving and industrial uses 658 Berkshire av tel RE 4-8076 after hours call RE 2-0194—See Back Cover and p 76

BERKSHIRE CAST PRODUCTS INC
quality non-ferrous castings shell moulding sand moulding permold 616 Berkshire av tel RE 6-7704

—Fabrics (Mrs Henrietta C and Alfred A Hare) remnants 854 Berkshire av IO
—Maid Garment Mfg Co George A Joseph pres Pauline T Joseph sec-treas 162½ Chestnut
—Market (Frank L Ciecko) 973 Berkshire av IO

BERKSHIRE PLASTICS CO INC
Arthur W House pres Emery G Desnoyers treas and Carl H Psholka sec-asst treas injection molding engineering and developing compression molding general fabrication 147 Shaker rd East Longmeadow (6 miles SE of Springfield Mass) tel LA 5-2294—See insert opp Numerical Directory and p 183

Berkwitt Louis H (Lena) plumber 574 Chestnut h do
—Richard O student r 574 Chestnut
Berkwitts Louis (Ida) meat cutter WSpfd h 64 Bronson ter
—Selma clk MMLInsCo r 64 Bronson ter
Berlik John P (Jane) benchhand GBCo h (4) 787 Dwight
—Stanley r 1054 Worthington
Berlin Eva wid Jacob h 92 E Alvord
—Helen r 92 E Alvord
—Jerome I (Naomi L) rem to Chicago Ill
—Mitchell slsman r 92 E Alvord
—Wynn T folder 1821 Main r 290 Quincy
Berman Abraham (Anna) h 70½ Linden
—Alexander (Lillian) clk 527 Belmont av r 848 do
—Allen (Flora D) ins agt (1000)95 State h 32 Whittier
—Eugene B (Carol M) lwyr (453) 31 Elm h 26 Middlebrook dr
—Flora D Mrs (Family Shoe Shop) 439 White r 32 Whittier
—Franklin emp BCo r (8) 27 Hancock
—Gilbert G (Rita B) ins agt (400) 293 Bridge h 102 Belle
—Gustave (Lillian) (Yale Clothing Co) 288 Dwight h at Holyoke
—Harris (Bessie A) real est 562 White h do
—Isaac r 32 Whittier
—Joseph died July 4 1955 age 89
—Kenneth r (8) 27 Hancock
—Lillian Mrs pres-treas The X Package Store Inc 527 Belmont av r 848 do
—Louis (May L) socialwkr (9th fl) 95 State h 93 Derryfield av
—Paul (Augusta G) mgr Ideal Budget Plan (200) 1421 Main and mgr Medical Guild (200A) do h at Longmeadow
—Phillip (Blanche W) chemical opr 644 Monsanto av IO h 215 Westbrook dr
—Samuel slsman h 17 Somerset
—Samuel (Sarah) h 180 Locust
—Yetta Mrs r 44 Copley ter
Bermani Frank driver 227 Sharon h at Thompsonville Conn
Bernache Barbara M clk MMLInsCo 1295 State h at Holyoke
Bernadino Walter in USAirForce r 874 Dwight
Bernard Alfred F (Marie A) h 17 Holyoke
—Allen D clk 125 Paridon h at CFalls
—Alphie R (Blanch E) press opr MDFCo h 54 Jefferson av
—Arthur roofer r 27 Sargeant
—Edward A (Velma T) shipping clk 1803 Columbus av h at CFalls
—Eliodore V (Beatrice A) cutter Chicopee h 39 Mooreland
—Emile J (Mabel B) h 941 Allen
—Ernest H (Blanche) fireman B&A h 561 Wilbraham rd
—Flora M coremkr CVMfgCo r 165 Moxon IO
—Gerard J (Helen T) auditor NY Central RR h 54 Sterling
—Gertrude Mrs steno 53 Hillman r 38 Byers
—Harry A (Iva M) in USAirForce r 954 Chestnut
—Henry J (Alvina L) h 61 Central
—Lea Mrs died Dec 28 1955 age 76
—Lillian Mrs housewkr h 148 Patton
—Norman L in USAirForce r 39 Mooreland
—Raymond J clk USA r 122 Chestnut
—Raymond J (Myrtle T) trk driver Adley's Express h 1058 Berkshire av IO
—Thomas W trucker USA h 55 Sherman
—Wilfred J clk H L Handy Co r 39 Mooreland
—William J (Hilda M) bellboy 140 Chestnut h 35 Birch
—see Barnard
Bernardi Emilio T (Irene B) insp USA h 78 Coral rd
—Henry J (Emily C) ice creammkr emp 134 Cass h 93 Florence
—Louis shipping clk 170 Page blvd r 423½ State
Bernardini August died Oct 23 1955 age 69
—Elda wid August h 25 Granville
Bernadina Amelia F Mrs mach opr Chicopee h 874 Dwight
Bernardo Joanne C Mrs priv sec Titeflex Inc r (2) 173 Wilbraham av
—Joseph (Evelyn J) mach opr Chicopee h 217 Corona
—Philomena L clk 85 Chestnut h at Ludlow
—Sazero (Joanne C) processer MCCo h (2) 173 Wilbraham av
Bernash Armand J (Cecile R) mech 436 Dwight h at Will
Bernat Bronislaw P mach MDFCo h 43 Huron
—Camilla L Mrs clk 126 Island Pond rd r 33 Huron
—Frank (Nellie I) mach LM&SCo h 36 Parker IO
—Nellie I Mrs stitcher 93 Orleans r 36 Parker IO
—Walter J (Camilla L) circulation mgr Buffalo NY h 33 Huron
Bernatche Ernest (Jane) carp Holyoke h 3374 Main
Bernatchez Eugene E h 30 Crestwood
—Raymond T draftsman AmBCorp r 30 Crestwood
Bernauer Francis S (Beverly E) sls mgr 8 Arch h 169 Pineywoods av
Bernazki Michael (Marie) toolmkr Holyoke h 65 10th

SALES RENTALS MANAGEMENT HENRY M. CLARK CO., REALTORS APPRAISALS MORTGAGE LOANS
270 WORTHINGTON ST. TEL. RE 7-0231

ALBERT STEIGER COMPANY
DEPARTMENT STORE - 1477-1479 MAIN ST.

Berndt Alma A wid Hugo F h 133 Hood
—Donald (Theresa) rem to Long Island NY
—Erwin A (Barbara J) engraver Northampton h 85 Gold
Berner Donald in USNavy r 95 Hermitage dr
—John J (Eleanor) dept mgr Westinghouse h 95 Hermitage dr
Bernest George tchr State of Conn r 45 Pearl
Berney Albina S rem to California
Bernfeld Mae wid Bernard bkkpr 44 Copley ter h (15) 100 Ashley
Bernhard The apts 50 Franklin
Bernahrdt Peter r 76 Liberty
Bernicky Andrew J (Mildred M) rem to Delaware Md
Bernier Albert J (Ruth T) mach Titeflex Inc h 32 Putnam cir
—Beatrice A Mrs press opr MDFCo h 62 Laurel
—Donald F (Nancy C) TV serviceman emp 855 State h 144 Gardens dr
—Dorile r 24 Saratoga
—Edward trk driver 70 Cross r 103 Farnsworth
—Edward E (Cecile J) foreman MDFCo h 103 Farnsworth
—Ernest R student r 103 Farnsworth
—Esmond r 1757 Main
—Eugene A (Barbara M) meat cutter 756 State h 49 Princeton
—Harold J in USAirForce r 98 Benton
—Howard R (Irene E) h 114 Central
—Joseph (Celina M) mach opr 95 Fisk av h at Will
—Lena C wid George r 61 Cleveland
—Marcellin J A (Marguerite Y) carp 387 Armory h do
—Margaret R wid William J tel opr 170 Chestnut h 79 Federal
—Nancy C Mrs steno USEnvCo r 144 Gardens dr
—Philip E packer Chicopee h 7 Spruce
—Robert R (Jean E) painter h 61 Cleveland
—Roland G (Mary F) chemist USA h 29 Midway IO
—Romeo D (Venice L) janitor 184 State h (6) 265 Dwight st ext
—Valere R (Celeste M) mach Hartford Conn h 1055 Roosevelt av
—see Barney
Bernini Angelo (Mary) h 207 Commonwealth av
—Florence R clk (2d fl) 273 State r 18 Wendell pl
—Frank C (Margaret M) installer TelCo h 82 Brittany rd IO
—Julius (Fannie M) bartender 578 Main h 18 Wendell pl
Bernklow John (Louise M) in USAirForce h 1119 State
Bernson Anna B typist 1300 State r 7 Turner
—Arthur O (Ida S) coml trav h 7 Turner
—Victor H (Clarice F) slsman Holyoke h 41 Whittier
Bernstein Bernard H (Helene L) dist mgr NY h 135 Dayton
—Esther Mrs winder Westinghouse h 66 Boylston
—Ira J (Sylvia J) h 89 Randolph
—Jennie R wid Woolf W h 188 Fountain
—Lawrence M insp USGovt r 476 Chestnut
—Lynne Mrs tchr 118 Alden h at Holyoke
—May Apparel Outlet Paul Weissman mgr dresses 573 Columbus av
—Paul W (Marion) student r 476 Chestnut
—Roslyn E married Myron Evans rem to Hartford Conn
—Sophie wid Max (Sophie's Beauty Salon) 476 Chestnut h do
—Sylvia died Jan 14 1956 age 38
Beron Dora wid Ely h 589 Chestnut
—Eva wid Abraham h 97 Bancroft
—Louis slsman 1212 Main r 122 Chestnut
Beroth Donald E r 16 Riverview av
Berquist Marion K Mrs maint dir YWCA h 167 Chapin ter
Berrelli Louis A (Hazel M) trk driver 245 Chestnut h 110 Larkspur
—Rocco J (Doris I) stock clk 245 Chestnut h 1702 Carew
Berrett Gail D nurse SHosp r do
Berriman Walter service mgr WSpfd r (8) 7 Lillian
Berringer Sherman J (Ina T) (Bay-St James Shell Service Station) 19 St James av h 133 Florida
Berritto Agnes wid Michael h 24 Mattoon
—James H (Rita) student r 24 Mattoon
—Michael (Laura) in USArmy r 24 Mattoon
Berrouard Albert J (Lillian I) grinder Chicopee h 23 Cumberland
—J Arthur (M Sylvina) mach Chicopee h 45 Auburn
—Joseph A (Jennie) tiremkr USRCo h 77 Mooreland
—Marie L Mrs h 35 Healey IO
—Richard J r 35 Healey IO
Berry Agnes E tchr Quincy r 152 Allen
—Carole P tchr 1355 Allen r (1) 17 High
—Carroll T appraiser The Federal Land Bank of Spfd h 52 Gateway dr
—Edward C (Angela M) shipper 385 Liberty h 49 Linden

BERRY
—Ellen G wid Ashby L died July 23 1955 age 88
—Frank A (Lilla S) mech 302 Locust h 96 Breckwood blvd
—Genevieve A wid Raymond D bkkpr (11) 20 Maple h 85 Elliot
—George C (Cecelia H) mach Titeflex Inc h 53 Bradford
—George W r 50 Bradford
—Harry (Violet) baker emp 72 Ferry h 717 Dickinson
—Helen C wid Arthur O h (26) 97 Spring
—Henry r 30 Mattoon
—Herbert A v pres Colonial Engineering Co Inc 600 Berkshire av h at WSpfd
—Howard T cook 509 Sumner av r 57 Lester
—Jayne E clk MMLInsCo r 717 Dickinson
—John T photographer emp 286 Bridge r 183 Dartmouth ter
—Joseph J (Barbara F) waiter 140 Chestnut h 197 Marion
—Joseph M (Ethel F) mgr AmBCorp h 67 Crestmont
—Josie M wid Clarence G r 74 Robert Dyer cir
—Kenneth A (Eleanor A) sheetmetalwkr E Hartford Conn h (7) 68 Osgood
—Madelene F Mrs cashier (414-415) 153 7Main h at Hampden
—Margaret T wid Robert C r (6) 144 Spring
—Minnie H wid Herbert H r 62 Westminster
—Ralph H (Mabel E) letter carrier 436 Dwight h at E Longmeadow
—Robert emp 1215 Main h 152 Allen
—Robert K (Milda M) lwyr MMLInsCo h 1963 Pakrer
—Robert T (Eleanor L) supv physical education public schools h 90 Rockland
—Sabra Mrs clk 1379 Main h at E Longmeadow
—Samuel H (Sabra A) rem to E Longmeadow
—Sara J r 192 Leyfred ter
—William r 166 State
—William (Doris M) senior capt officer in charge 12 Stearns sq h 41 Oak Grove av
Berryman Mabel C wid Ralph N h 38 Appleton
—Ralph N died Sept 2 1955 age 62
Berselli Anthony C (Minnie M) slsman Wilbraham h 43 Terrence
—Mechior J (Barbara A) autos Monson h 165 Birchland av
—Patricia A married John McKilla Jr
Bershatsky Jennie wid Harry h 85 Bancroft
Berson Bertha wid Harry r 115 Hartwick
—Morris B (Lena) h 97 Woodside ter
Bert's Beauty Salon (Mrs Bertha A Ostapko) 668 St James av
Berta Howard R (Bobbie L) clk 719 Sumner av h 8 Washington
—Louis (Ruth E) trk driver 211 Plainfield h 364 White
Bertassi Felix (Albertina C) firefighter SFD h 52 DeWitt
Bertasz Nikolai E (Elizabeth A) checker CFalls h (2) 231 Belmont av
Berte Alfred J (Joyce T) assembler Westinghouse h 74 Carew ter
—Anaceto r 607 Worthington
—Angelo (Dimone) h 370 Eastern av
—Frances emp PPCo r 370 Eastern av
—Frank painter r 370 Eastern av
—Jean Mrs housewkr r 180 Union
—Joseph A (Phyllis M) constrwkr 116 Denver h 142 Robert Dyer cir
—Louis A (Antonina) bdg supt 1414 Main h 24 Greenacre sq
—Louis J (Marie F) route slsman 88 Plainfield h 102 Walnut
—Peter (Julia M) emp city h 270 Franklin
—William D (Dorothy M) route mgr 33 Plainfield h 33 Acushnet av
Bertelli Antonio (Cesarina) watchman SGLCo h 59 Loring
—Armand M (Irene M) packer H L Handy Co h 33 Santa Maria
—Frank L (Michelina M) loader Westinghouse h 16 Loring
—John L (Frances M) slsman GBCo h 107 Catalpa ter
—Louis J (Margaret C) setupman 644 Monsanto av IO h 29 Wendell pl
—Marcello (Teresa) h 41 Margaret
—Ottavio died Aug 12 1955 age 61
Bertera Emilio P (Salvatrice R) mach CVMfgCo h 91 Lebanon
—Hugo J (Agnes D) grocer 180-182½ Eastern av h 172 Lebanon
—Inez C clk 180 Eastern av r 158 Pendleton av
—Louis A (Palma T) h 158 Pendleton av
—Philip S (Helen P) asst foreman Cihcopee h 107 William
—Silvio I r 107 William
Bertha's Beauty Shop (Mrs Bridget E Geraci) 88 Fort Pleasant av

Bertheaume Charles D (Violet D) insp E Hartford Conn h (17) 2 Gerrish ct
Berthelot Margaret J wid Alcide h (3) 3098 Main
Berthiaume Armand S (Margaret C) treas L & R Ambulance Service Inc 449 State h do
—Charles G (Albina C) taxi driver Black & White Cab Co h 40 William Sands Jr rd
—Doris E Mrs teller Spfd Institution for Savings 63 Elm h at Chicopee
—George A Rev priv sec 68 Elliott r 76 do
—George M (Frances A) trk driver Spfd Daily News h 64 Broad
—Joseph R (Joe's Sunoco Station) 1353 Columbus av r 61 Fargo
—Josephine wid Charles r 71 Wilbraham av
—Leo A (Genevieve) eng WMassElecCo h 49 Clayton
—Lucien E (Beatrice J) custodain 82 Howard h 67 Clifton av
—Lucina R wid Wilfred P r 307 Wilbraham rd
—Ludger C (Aldenor M) h 346 Eastern av
—Marie A Mrs packer DMCo r 133 Bowles
—Oscar A (Rose) hardener E Longmeadow r 25 Albemarle
—Raymond E (Alice A) slsman 111 Chestnut h 25 Albemarle
—Roland F (Marie A) mixer MCCo h 133 Bowles
—Roland L (Clementine R) mach opr MCCo h 22 Piney pl
—Rose Mrs emp 1757 Main r 25 Albemarle
—Sylvester A (Therese B) mach NHRR and pres L & R Ambulance Service Inc 449 State h 61 Fargo
—Walter C (Leonie M) patternmkr Manufacturers Pattern & Model Works h 47 Davis
Berti Albert trk driver r 837 Main
—Guido L (Ida M) special agt (406) 1421 Main h at WSpfd
—John C (Anne M) mach G&BMfgCo h 8 Parkin
—Joseph kitchen helper 1217 State r 266 Nottingham
Bertini Arturo (Theresa) h 1768 Boston rd
—Mary F wid Luigi emp SHosp r 49 Bancroft
Bertocchi Deno A r 138 Hickory
—Frank D h 1325 Columbus av
—Leo grocer and conf 138 Hickory h do
—Leo Mrs (Theresa A) died Jan 23 1955 age 66
—Walter J (Claire R) slsman 1107 Columbus av h 103 Cresswell dr
Bertodo Letizia wid John r 61 Windemere
—Louis J (Vivian M) diesinker MDFCo h 61 Windemere
Bertoldo Anna T Mrs furn rms 31 Elliot r do
—Carlo S (Anna T) chef Wesson Memorial Hospital h 31 Elliot
Bertolino Joseph dishwasher WSpfd r 37 Collins
—Woodrow W (Concetta) driller USA h 127 Lebanon
Bertolotti Battista carp 469 Main r 68 Margaret
—David S (Eleanor T) meter reader SGLCo h 47 Margaret
Bertolucci Dante tilesetter's helper 357 Albany r 49 Glenham
—Joseph (Marianna) r 49 Glenham
Bertone Felice (Maria) emp MDFCo h 17 Loring
—Michael (Rose M) apprentice carp 141 Hayden av h 91 White
Bertram Joseph P r 34 Bancroft
Bertrand Achilles I tchr 479 Chestnut h at Holyoke
—Albert A (Claire G) supt Westinghouse Elec Corp 653 Page blvd h at Ludlow
—Alphonse T (Jeanne H) foreman 430 St James av h 52 Granby
—Anita F Mrs r (8) 66 Pynchon
—Arthur J (Beatrice M) clk 3274 Main h (6) 27 Bowdoin ter
—David W (Leona M) emp MCCo h 45 Verge
—Evelyn E emp BCo r 202 Westford av
—Eugene (Anna) maintman MMLInsCo h (10) 820 State
—Hector E (Gladys E) trk driver 120 Oakland h 89 Fern
—Herve J (Martha C) mach AmBCorp h 167 Freeman
—Leland E teller Spfd Nat Bank 1531 Main h at Thompsonville Conn
—Leon L (Noella L) foreman 120 Oakland h 87 Fern
—Mary Anne wid Alphonse r 89 Gardens dr
—Omar F (Katherine C) slsman h 108 Fenway dr
—Raymond S (Emelda J) maintman E Hartford Conn h 202 Westford av
—Victoria B wid Adolph h 17 Greenwood
Bertsch Frank I (Constance D) treas American Bosch Arma Corp Main at Chicopee line h at NY
Berube Albert A (Helen M) cost acct E Longmeadow h 35 Cedar
—Alida Mrs clk 1503 Main r 26 Arch
—Angela B wid J Omer r 20 Maybrook rd
—Armand (Grace M) slsman 1502 Main h 90 Oswego

CITY COAL CO. Coal - Fuel Oils - Conn. Coke
Oil Burners - 145 Armory St., Tel. RE 4-7396

FIELD, EDDY & BULKLEY
1200 MAIN STREET PHONE RE 4-1112
Springfield Fire and Marine
Local Agents

TEL. STate 8-0854
Concrete Construction Co.
GENERAL BUILDING CONTRACTORS
66 Vernon Street
Springfield, Mass.

BERUBE
—Bernard A (Theresa E) pres-treas B & B Sign Co Inc 734 Worthington h at E Longmeadow
—Blanche M wid Joseph A h 17 Eagle
—Edgar E (Leona G) diesinker 797 Page blvd h 83 Cleveland
—Edward A (C Virginia) policeman h 591 Parker
—Eleanor E Mrs tel opr TelCo h 51 Oswego
—Geraldine nurse SHosp r do
—Grace M Mrs clk TelCo r 90 Oswego
—Henry J mortician 494 Chestnut r 17 Eagle
—Joseph R checker TelCo r 26 Arch
—Joseph R (Theresa S) mach opr WSpfd h 54 Ringgold
—Lucille H married James R Farrell
—Marie A r 41 E Hooker
—Octave (Olivine) h 172 Oak IO
—Richard C in USAirForce r 26 Arch
—Robert (Fernande L) refrigeration serviceman 302 Locust h 30 Marble
—Rolande C wid Louis A h 41 E Hooker
—William G (Alida) heat treater E Hartford Conn h 26 Arch
Berveglieri Ralph died July 7 1955 age 83
—Raymond R (Lillian B) painter h 40 Locust
Berwick Harry J Jr clk MMLInsCo r 44 Wayne
Beryllium Corp Charles Zimmerman mgr steel (202) 292 Worthington
Berzenski Marilyn J Mrs waitress Chicopee h 72 Linden
Besancon Donald A trainman B&A h 89 Commonwealth av
Besau Donald L (Thelma A) yardman 60 Island Pond rd h rear 44 Myrtle IO
Besaw Donald S student r 38 Clayton
—Selden J (Ida E) mill opr USRCo h 38 Clayton
Besciak John F (Mary) pres Precision Pattern Co Inc 14 Napier h at Wilbraham
—Katherine wid Paul r 526 Parker
—Mary A winder Chicopee r 526 Parker
Besette Gordon A (Mary R) trk driver WSpfd h 64 John
Beshara James M (Ruth E) mach opr HSDiv h 261 Wilbraham rd
—John J clk 385 Liberty r 90 Appleton
Beshaw Charles I (Christina P) h 53 Whiting
—Charles I Jr (Joan L) rigger 385 Liberty h 16 Donald
—see Aubichon
Besner Ernest J (Helen T) rem to Longmeadow
—Helen T Mrs steno 7 Worthington h at Belchertown
—Joseph J (Exilda M) auto bodyman 24 Mason h 2474 Main
Bespalow Boschena M Mrs wrapper 355 Chestnut r 177 Phoenix ter
—Ivan K (Boschena M) plant breeder WSpfd h 177 Phoenix ter
Besse George E (Lulu G) h 293 Main IO
—George J (Delvina C) emp city h 324 Worcester IO
—System Bdg A C White Jr agt 496 Bridge
—System Bdg 1484-1496 Main
Bessel Jack (Nellie) slsman Chicopee h 17 Arvesta
—Joseph (Sadie) men's clothing 685 Dwight h 80 Narragansett
Bessette Alice D wid Ernest F h 186 Belmont av
—Arthur H acct USA h at N Agawam
—Aurore M Mrs bkkpr 1808 Columbus av h (12) 2851 Main
—Bessie Mrs h (478) 2132 Main
—Cecile J clk (703) 1562 Main h at WSpfd
—Clodemire J (Daisy B) carp h 867 Carew
—Cornelia M Mrs h 86 Belmont av
—Donald W in USMarines r 86 Calhoun
—Edward J (Sara A) slsman 1414 Main h (15) 281 Dwight st ext
—Evariste D (Alice A) property and supply supv USA Armory sq h at WSpfd
—Evelyn M Mrs emp 1496 Main r 48 Lexington
—Gloria Mrs steno (704) 1387 Main h at N Agawam
—John A (Doris) mgr 35 Lyman h at Chicopee
—Joseph O (Elaine H) receiver Hartford Conn h 35 Central
—Lorenzo J slsman 288 Dwight r 867 Carew
—Marie I wid Leo P matron 1400 State h 104 Dunmoreland
—Robert A r 86 Calhoun
—Robert F emp 12 Cass r 104 Dunmoreland
—Robert J (Edith G) tool designer E Hartford Conn h 24 Biella
—Roger L (Ann A) meat cutter 152 Lyman h 78 Kirk dr
—Sara A Mrs steno (415) 36 Court r (15) 281 Dwight st ext
—William A (Delia B) shipper 67 Boylston h 86 Calhoun

BESSETTE
—William J (Evelyn M) millwright AmBCorp h 48 Lexington
—see Bassett
Bessie Doris rem to Hartford Conn
Bessom William H (Avis T) service eng VNInc h 15 Myrtle
Bessone Henry J mech 919 Dwight r 396 Armory
—Jennie wid Carlo h 396 Armory
—John L (Edwige S) baker emp 727 Sumner av h 890 Carew
—Lois clk 1295 State h at Northampton
—Peter J rem to Florida
Best David (Marion) polisher Westfield h 32 Wendell pl
—Della wid Isaac h 155 Quincy
—Dorothy F priv sec (539) 94 State r 34 Orange
—Elbridge S (Emma G) h 252 Locust
—Francis E (Irene M) mach WSpfd h 896 Worthington
—Guy opr 1362 Main r inq do
—Henry B (Margaret B) chief train despatcher B&A h 4 Scott
—Isaac Jr in USMarines r 155 Quincy
—Joseph C (Lovia E) foundrywkr CVMfgCo h 119 Quincy
—May F wid Walter R h 34 Orange
—Perry M tchr 1300 State h at E Longmeadow
—Warren S (Mary S) supv PO h 21 Fort Pleasant av
Besten John J (Carmela V) rem to Albany NY
Beston Daisy H wid Malcolm W h 55 Florida
—Edwin R (Beverly J) aircraft mech CFalls h 41 Aberdale dr
—Helen A wid Arthur h 10 Texel dr
—Ruth H silversmith New Jersey r 10 Texel dr
Beswick Charles K used autos 835 White h (18) 71 Long Hill
—Cora M wid George F h 18 Brickett
Beszczak Victoria wid Walter h 389 Main IO
Betha Clarence (Helen) emp city h 16 Hubbard av
—Zebedee r 86 10th
Bethany Pentecostal Church 336 Springfield
Bethel African Methodist Church 27 Pendleton av
Bethesda Lutheran Church 455 Island Pond rd
Bethlehem Baptist Church 1140 Roosevelt av
—Steel Company Earl C Clayton resident rep (409) 44 Vernon
Bethune Alberta B clk H L Handy Co h 76 Gold
—Catherine Mrs r 1400 State
—Eva M tabualtor Chicopee r 76 Gold
Betrand Arthur engraver (302) 1597 Main h at Ludlow
Betsher Randall E (Anaise B) acct emp (600) 293 Bridge h 112 Pineview dr
—William H (Mabel E) h 77 Glen Oak dr
Betsold James J (Geraldine M) h 487 Allen
Better Edward F slsman CBCo r 35 Suffolk
—Edward F (Elizabeth M) supv TelCo h 35 Suffolk
Betters Esther E Mrs winder SETCo r 131 King

BETTER HEAT INC
Frank R Swayne pres Walter O Harvey v pres Ray G Whipple sec-treas exclusive dealers for Master Kraft oil heating equipment 52 Belle tel RE 3-2178—See p 195

BETTER LETTER SERVICE
(Kermit Bleicher Leonard A Bonchi) complete mailing service photo offset printing photostats multigraphing mimeographing addressing addressograph for prompt service see us first (201) 44 Taylor tel RE 3-3241
—Ruth D tchr Miami Fla r 35 Suffolk
—Trailer Park (Joseph E Gotta) 1157 Boston rd
—Trailer Sales & Service (Joseph E Gotta & Sons) 119-124-125 Boston rd

BETTER USED CAR EXCHANGE INC
Mario P Cantalini pres Cenze C Cantalini clk Michael J DeBari treas fine selection of used cars 1567 to 1575 State tels ST 8-7361-2-3—See p 37
Betterley Edward W (Arline A) pres Cellite Engineers Inc 42 Hampden h at E Longmeadow
Betters Esther E winder SETCo r 131 King
—Lorenzo N (Esther E) lathe opr Westinghouse h 131 King
Bettigole Alfred W (Muriel) lwyr 130 Maple h 489 Trafton rd
—Ephraim G (Eva) (The Coffee Shop) 130 Maple h 109 School
—Joel B student r 489 Trafton rd
—Lillian wid Louis h (1) 147 Sumner av
—Wolf (Sadie C) foreman PO h 194 Belmont av

Bettini Blanche Mrs binderywkr 53 Hillman r 88 W Alvord
—Charles J (Blanche) upholsterer emp 1187 Dwight h 88 W Alvord
—Fermo M (Palma C) mason h 111 Margerie
—Ferno G (Jacqueline M) driver slsman GBCo h 135 Mary Coburn rd
—John h 105 Lois
—Reno S (Victoria D) prod supv Westinghouse h 23 Park rd
Bettro Frances S Mrs h 41 Eastern av
—John J (Margaret D) roofer 8 Arch h 11 Grove
—Margaret D packer 88 Birnie av r 11 Grove
—Thelma Mrs rem to Arizona
Betts Barbara cashier 1496 Main h at E Longmeadow
—Bertha J wid William C waitress 1414 Main h 79 Federal
—T J & Co (Theodore J Betts) accts (430) 1694 Main
—Theodore J (Helen J) (T J Betts & Co) (430) 1694 Main h 43 Puritan rd
Betty Hairstylist (Mrs Elizabeth S Skoczolek) (316) 340 Bridge
Beturne Aime F (Margaret F) mach opr WSpfd h 14 Converse
—Alfred (Rose L) maintman 365 State h 374 Orange
—Donald r 1757 Main
—Ronald J emp GFBCo r 374 Orange
Betz Carl E (Agnes M) sls eng Portland Me h 56 PennAv
—Charles H Jr (Jane) spec agt (606) 1200 Main h at WSpfd
Beu Christine E asst purchasing agt 53 Hillman r 43 Leyfred ter
Beucke August J chief clk 132 Birnie av r 22 Rutledge av
—Bridget clk SF&MInsCo r 17 Montpelier
—Eugene J (Elizabeth M) letter carrier h 291 Lexington
—Eugene J Jr (Bridget M) dairywkr GICCorp h 17 Montpelier
—Lorraine E died Jan 5 1956 age 31
—Mary E wid August J emp Wesson Memorial Hospital h 22 Rutledge av
Beusee Alvais G (Frances M) painter 83 Kenyon h do
—Arthur C clk WSpfd r 87 Ingersoll Grove
—Bernard E tchr California r 87 Ingersoll Grove
—Edward E (Mary E) tchr music 87 Ingersoll Grove h do
Bevan Charles R mech eng 317 Dwight r 129 Ingersoll Grove
—Edna P wid Walter L h 129 Ingersoll Grove
—Florence clk TelCo r 79 Spring
—Gilbert J asst mgr 791 State r 129 Ingersoll Grove
Beveleri Elizabeth M Mrs hairdresser 313 Bridge r 117 Prouty
Beverly Carleton H (Olive C) dist agt 184 Mill h at Wilbraham
—Julia C Mrs tchr 235 State r 22 Eleanor rd
—Shop Seymour Frankel mgr womens clothing 1398 Main
—Stanley C (Julia C) slsman h 22 Eleanor rd
—The apts 147 Wilbraham av
Bevilacqua Carlo J Rev asst pastor Our Lady of Mount Carmel Roman Catholic Church r 123 William
Bevitsky Samuel emp USGovt r 234 Worthington
Bevivino Anthony T (Ida A) cabinetmkr Holyoke and musician and tchr music 46 Beech h do
—Ida A Mrs elev opr 1421 Main r 46 Beech
—Raymond T (Mercolina M) tailor 667 Dickinson h 79 Maryland
—Thomas R in USAirForce r 79 Maryland
Bewsee Clare wid Memery r 15 Myrtle
—Emery M (Ann D) constr eng Holyoke h 29 Willard av
—George F (Grace M) rem to Plattsburg NY
—Harvey P elev opr 1387 Main r 178 Hancock
—Herbert L (Beatrice M) clk SGLCo h 55 Knox
—Herwood H (Ruby F) shipping clk WSpfd h 178 Hancock
—Horace H (Mildred M) assembler Westinghouse h 99 Corona
—Kenneth W in USMarines r 43 Broad
—Robert L (Hazel V) meat cutter 130 Lyman h 53 Knox
—William L (Enis R) maintman 630 Main h 43 Broad
Bey Henry J (Elsie) sls mgr Willimansett h 14 W Bay Path ter
Beyer Arthur G (Verona K) h 86 Silver
—Clifford M (Dorothy H) furniture finisher 1935 Main h 29 Kenyon

Imperial Washable Wallpapers
SPRINGFIELD WALLPAPER & PAINT CO.
486 BRIDGE ST. TEL. RE 3-4111 SPRINGFIELD, MASS.
Kyanize PAINTS

Real Estate
Business Opportunities
GENTILE ASSOCIATES
852 State St.
Tel. ST 8-4506

TELEPHONE RE 3-5111
D. J. ST. GERMAIN & CO.
ESTABLISHED 1924 — INVESTMENTS OF DISTINCTION
100 CHESTNUT STREET

BEYER
—Fritz W (Martha G) slsman 7 Stockbridge h 263 Dwight st ext
—Ruth R medical sec 281 State r 86 Silver
Beyers John G (Rena I) yardman S-V Oil Co h 64 Marble
—Rena I Mrs priv sec 209 Page blvd r 64 Marble
Beyette Henry J (Anna M) toolmkr USA h 49 Eureka
—John J (Evelyn J) mach USA h (1) 62 Avon pl
—Joseph died Feb 2 1955 age 71
Beymer Janet dance instr emp 1340 Main r 26 Howard
Bezanson Leslie E (Mary P) trk driver 858 State h 199 Wilbraham av
—Warren B (Frances M) asst editor 47 Federal h at Hazardville
Bezdek Charles M Jr Rev (Margaret F) pastor Foster Memorial Congregational Church h 1514 Parker
Bezerganian George A (Helen) h 36 Bonnyview
Biada Dario (Rita E) mason h 59 Agnes
Biagetti Annio L (Jean) foundrywkr National Bronze Co h 286 Armory
—Luigi (Ersiglia) h 286 Armory
—Margaret E clk 93 Orleans h at Agawam
—Santi F (Amelia M) baker GBCo h 106 Eddy
Biakis Artemis wid James M h 50 Knollwood
—Moskos X (Anastasia) waiter 28 Hillman h 56 Underwood
Bialas Virginia M librarian 8 Plainfield h at Chicopee Falls
Bianchi Attilio J (Stella R) mech Westinghouse h 1021 Columbus av
—Dominick (Florence R) custodian 1300 State h 99 Acushnet av
—John B carp emp 417 Liberty r 1021 Columbus av
—Leo A (Adelmina T) h 180 Dunmoreland
—Leo J (Helen B) elec USA h 85 Hermitage dr
—Richard r 99 Acushnet av
Bianco John L (Anna M) (Bianco's Market) 270 Eastern av h 5 Madison
—Joseph D in USAirForce h 571 Plainfield
—Lina Mrs h 45 Vinton
—Louis D (Mabel L) slsman 83 Wilmont h 156 Leyfred ter
—Louis J (Viola T) rem to Wilbraham
—Mary A wid Paul r 158 Leyfred ter
—Rose M wid John L r 5 Madison av
Bianco's Market (John Bianco) grocers 270 Eastern av
Bianconi Alfonso (Ida) oiler 33 Morris h 26 Norwood
—Carlo F (Mary A) punch press opr PMachCo h 206 Draper
—Mary J steno 85 Oakland r 26 Norwood
—Paul A clk 33 Morris r 26 Norwood
Biancucci Peter (Janice F) emp MCCo h 71 Robert Dyer cir
Bias Mildred E wid Albert r 46 Franklin
Biasallion Helen Mrs cutter 33 Morris h (7) 84 Saratoga
Bibeau Aime R (Theresa F) painter emp 136 Orange h 15 Pickett pl
—Arthur J (Delvina M) ironwkr Hartford Conn h 63 Fenwick
—Delvina M Mrs insp 93 Orleans r 63 Fenwick
—Joseph R (Marie A) maintman WMassElecCo h (7) 310 Dwight st ext
Bibeault Dona r 1400 State
Bibens Dean B (Sally) slsman 145 State h 11 Myrtle
Biberdy Edward E (Violet) photographer emp 1054 Dwight h 58 Fitzgerald rd
Bible Caroline A r 43 Brookline av
—Claire M asst treas US Spring Bed Co 228 Birnie av r 55 Middlesex
—Elizabeth A r 55 Middlesex
—Elizabeth C h 43 Brookline av
—John F (Bertha C) assembler Titeflex Inc h 55 Middlesex
Biccum Fred L h (156) 786 State
—Lillian Mrs h 127 Monrovia
Bick Malcolm W (Esther S) physician 33 Mulberry h 109 Pineywoods av
Bickford Birnie F slsman r 60 Lincoln
—Charlene E office sec (822) 1387 Main r 48 Clarendon
—Edwin (Audrey) collector (806) 1200 Main h 50 Bristol
—Florence E wid Alphonso J r 29 Elliot
—George E (Joyce B) bricklayer 70 Alvin h 102 Wilbraham rd
—Louise M wid George clk ASCo h 60 Lincoln
Bickley Anastasia T Mrs prin clk SPD r 85 Bartels
—Helen T Mrs nurse emp 759 Chestnut h at E Longmeadow
—Joseph B (Alice W) acct emp (600) 293 Bridge h at E Longmeadow

BICKLEY
—Lillis B Mrs slswoman 1390 Main r 84 Woodlawn
—William J (Anastasia T) policeman h 85 Bartels
Bickmore Frederick N (Nellie A) h 25 Berbay cir
Bicknell Florence A wid George W slswoman Liberty Bakeries h 11 Ormond
—Myrtis B priv sec SF&MInsCo r 11 Ormond
—Ruth H Mrs clk (407) 1200 Main h 8 Blake Hill
—William E (Beverly J) mach opr AmBCorp h 40 Marble
Bickulas Fortis (Bessie) h 147 Parallel
Bidoli Eugene (Jane) rem to Thompsonville Conn
Bidwell Bertha U wid Raymond A h 16 Ridgewood ter
—Edward M (Charla A) design eng Buxton Inc 93 Orleans h at W Springfield
—Ernestine wid Edward H r 50 Mattoon
—Maria L wid Edwin E r 24 Cortland
—Robert D (Barbara) lineman 73 State h at Somers Conn
Bieard Maude Mrs r 523 Union
Bieda Fred F carp r 204 Main
Biegel Heinz rem to Florida
—Howard A (Estelle R) slsman 1786 Main h 36 Narragansett
Biel Bertha M wid John C h 31 Fort Pleasant av
—Julian J (Mary) h 579 Main IO
Bielanski Chester M (Emily K) trackman B&A h 68 Greenwood
—John (Mary) assembler AmBCorp h 588 Armory
—John E r 588 Armory
—Walter E draftsman WMassElecCo r 588 Armory
Bielecki K Stanley (Katherine) h 52½ Enfield IO
—Walter T (B Doris) dist supv WMassElecCo h 1187 Berkshire av IO
Bielen Walter (Regina R) polisher MDFCo h 34 Worcester av
Bielik Joseph (Maryann) (East Springfield Coal & Oil Co) Hendee h 358 Franklin
Bielinski Helen G wid Michael h 245 Parker IO
—John P Jr (Lillian) torch cutter 209 Page blvd h at Feeding Hills
—Stella M h 76 Greenwood
Bielski Olin A (Emilia B) mgr Spfd Armory Credit Union Armory sq h at Chicopee
Bien John E (Janet J) dist mgr 355 Chestnut h at Holyoke
Biener Abraham (Minnie) experimentalwkr Broadbrook Conn h 28 E Allen Ridge rd
—Edwin A sheetmetalwkr r 661 White
—Elhieme A (Stella B) sheetmetalwkr h 661 White
Bienievenz Edwin C mech Hartford Conn r 23 Hawley
—Maryan (Jennnie) h 23 Hawley
Bienvenue Rene shipping clk 126 Liberty h at Holyoke
—Rita r 15 Myrtle
—Roger H (Lorette C) toolmkr USA h 17 Home
Bierman Daniel P (Joan A) service mgr W Springfield h 83A Longhill
Biermann Herman W (Katherine L) firefighter SFD h 142 Penrose
Biermayer Agnes M wid Frank h 49 Prospect
Biernacki Albert J (Alice A) grinder AmBCorp h 481 Main IO
Bierowka Stanley A (Yvonne M) (Phil and Stan's) 176 Broadway h at Chicopee Falls
Bierowski Helen D clk 85 Chestnut h at Chicopee Falls
Bierschied Andrew A (Gloria M) rem to Agawam
Biever Barbara nurse SHosp r do
—Russell A (Helen R) clk Westinghouse h 56 Edendale
Big Ben Town House (Benjamin and Nathan Fox) rest 537 Sumner av
Bigbee Bessie wid Theodore J h 395 Nottingham
Bigby Eleanor entertainer r 113 Monroe
—Eva B r 30 Hawley
—Irene S Mrs housewkr h 113 Monroe
—John (Myrtle I) emp Water Dept h 30 Hawley
—Myrtle I Mrs beauty shop 30 Hawley r do
—Narcissus entertainer r 13 Monroe
Bigda Carol A steno-typist PMachCo r 15 Longfellow ter
—Charles J (Phyllis R) refrigeration serviceman 33 Plainfield h (5) 9 Thomas
—Genevieve S clk 85 Chestnut h at Wilbraham
—Joan C typist PMachCo r 15 Longfellow ter
—John G (Mildred M) supv Titeflex Inc h (1) 6 Harriet
—John S (Violet C) mech USRCo h 246 Atwater rd
—Mildred M Mrs tel opr 88 Birnie av r (1) 6 Harriet
—Phyllis R Mrs office sec WSpfd r (5) 9 Thomas
—Stanley F (Rose S) assembler Westinghouse h 15 Lynwood ter
—Stanley P (Stella R) pharmacist Palmer h 15 Longfellow ter
Bigelli Armelinda wid Evaristo h 40 Winthrop
Bigelow Agnes M tchr 1170 Carew r (2) 66 Sorrento
—Alice M office sec 126 Liberty r 32 St James cir

BIGELOW
—Bertha C wid Frederick A married Ernest Benoit
—Charlotte H wid Francis B h (2) 66 Sorrento

BIGELOW CHENEY WIRE WORKS
mfrs Fourdrinier wires wire cloth wire railings dandy rolls etc office 417 Liberty—See p 186

—Everett L (Rose M) meter reader WMassElecCo h 106 Barber
—Fred E (Linda L) emp city h 396 Armory
—Helen E priv sec MCCo r 32 St James cir
—James H architectural eng (310) 36 Court h 14 Irvington
—Josephine C Mrs waitress 1407 Boston rd r 94 Huron
—Lester F (Lois A) clk 75 Page blvd h 83 Northway dr
—Lester J died Jan 31 1955 age 54
—Mary E wid Lester J r 32 St James cir
—Maurice A (Josephine C) mach AmBCorp r 94 Huron
—Richard P (Tena M) elec h 52 Harvey
—Rose M Mrs elev opr 295 Worthington r 106 Barber
—Thomas J (Dorothy) supv USA Armory sq h at Holyoke
—Vernoll E (Lillian G) custodian 53 Elliot h 26 Carlisle
Biggar Betsy L student r 46 Wayside
—Jane B therapeutic dietitian r 46 Wayside
—Walter T (Ruth B) field mgr Indianapolis Ind h 46 Wayside
Biggart Josie M wid Fred L r 415 Orange
—Ruth A wid Robert J bkkpr WSpfd h 18 Larkspur
—Wallace L (Gertrude M) draftsman h 415 Orange
Biggerstaff Adam M (Mildred A) cafe 206 Worthington h 670 Allen
—Mabel H Mrs clk 1503 Main h at Longmeadow
Biggins Elizabeth R wid Edward H died Nov 5 1955 age 85
—Ethel A Mrs furn rms 580 State r do
—Helen M wid William F asst supv Westover h 164 Leyfred ter
—Howard J (Ethel A) h 580 State
Biggs Anna wid Wallace h 528 Union
Bigin Marie J emp Alamac Knitting Mills Inc r 15 Medford
Bignall Viola Mrs waitress 8 Fort h 5 Devonshire rd
Bigos Paul F Jr (Dorothy E) bulldozer opr CFalls h 62 Ames
Bijou Theatre Albert J Clarke mgr 91 Worthington
Bike Shop Inc The Pier A Molinari pres-treas Virginia Malone sec 851 Main
Bilak August R (Violet M) baker A&PCo h 43 Preston
Bilgenroth Anna H wid Hugo W h 21 Wigwam pl
Bilips Fannie Mrs r 53 Hancock
Bill Emily Playground entrance 219 Franklin
—Frank R (Lillian F) grinder AmBCorp and furn rms 73-75 Pearl h 81 Mulberry
—Homer F (Agnes J) teller 1319 Main h at Ludlow
—see Bills

BILL'S ATLANTIC SERVICE STATION
William Morehouse mgr muffler and tail pipe specialists gasoline 1817 Riverdale WSpfd tel RE 9-8491—See p 1037

—Diner (Frederick Beauregard) 140 Taylor
—Jewelry (William F Krawiec) 158 Main IO
—Parking Lot (Jason F Wing) 65 Dwight
—Smoke Shop (William A Pozzi) 839 Main
Billack Nicholas (Alfrieda) h 1391 Dwight
Billiel Charles P (Elinor M) sls mgr Manchester Conn h 16 Haumont ter
Billings Alice r 1400 State
—Auto Service (Roger F Billings) auto reprs rear 194 Pine
—Carol Mrs tel opr TelCo r 202 Pearl
—Charles W (Virginia A) trk driver WSpfd h 114 Washburn
—Clayton R emp city r 16 Princeton
—David M stock clk 511 Columbus av r 60 Bradford
—Edith wid David nurse 56 Whittier r do
—Edward D (Carol) clk 600 Berkshire av h 202 Pearl
—Ernest E (Shirley E) h 14 Princeton
—Florence M wid Charles E maintwkr 170 Wilbraham rd h 16 Princeton
—George W stencilwkr Thompsonville Conn r 60 Bradford
—John T (Helen C) mech eng USA h 176 Marsden
—Kenneth W (Elsie R) fireman NHRR h 60 Bradford

THE UNION CENTRAL LIFE INSURANCE CO.
CHARLES S. MERRIAM, Manager
1200 Main Street
TEL. RE 4-3166

WALKER MILLWORK CO., INC.
everything in DOORS, WINDOWS and TRIM
211 LIBERTY ST. DIAL RE 3-5417

T. M. WALKER CO.
everything in PAINT and WALLPAPER
31 MARKET ST. DIAL RE 3-5158

"Offering A Community Service" CURRAN-JONES, INC. Funeral Home
109 MAIN STREET WEST SPRINGFIELD
Telephone RE 6-7742

BILLINGS
—Roger F (Billings Auto Service) rear 194 Pine h (7) 191 do
Billingslea Arthur (Mable) mach opr MCCo h 15 Berkeley
Billion Arthur H test eng 73 State h at Agawam
Billips Daniel W (Alice G) rem to Bangor Me
Bills Edward J (Helen S) repairman TelCo h 58 Vail
—Edward J Jr student r 58 Vail
—Harry S (Agnes V) h 1003 Sumner av
—William tool crib WSpfd r 265 Union
—see Bill
Billups Dorothy L student r 55 Tyler
Billy Annette R typist 1295 State h at CFalls
Bilodeau Arthur L (Antonetta M) lather h 478 Union
—Desire h (2) 3004 Main
—Edward (Ruby M) mach opr AmBCorp r 49 Webster
—Henry E (Dolores M) mach opr 246 Chestnut h 16 Morris
—Joan office mach opr 144 Chestnut r 87 Windemere
—John (Bella I) assembler CFalls h 187 Windemere
—Joseph J (Cecilia F) ordinance eng USA h at WSpfd
—Leo (Irene) mach opr 93 Orleans h (7) 674 Main
—Leopold (Fay I) rem to Maine
—Louis G (Bertha) welder Will h 64 Sargeant
—Mary wid Charles boxmkr GFBCo r 84 Lebanon
—Patricia A r 49 Webster
—Philabert P (Eleanor E) emp G&BMfgCo h 58 Morris
—Valere P (Rose E) h 26 Thomas
Bilske Elaine D clk 58 Albany r 163 Phoenix ter
—Marcelle M married William Hafey rem to Northampton
—Victor F (Mary D) toolmkr 572 St James av h 163 Phoenix ter
Bilsky Betty clk 1295 State h at Longmeadow
—Rose mach opr Chicopee r 70 Lexington
Bilsza Henry M (Jean M) prod specialist USA h at Northampton
Bilton Azalea E comptometer opr 297 Plainfield h (1) 37 Long Hill
—Robert A (Rosalie A) fruit grower Hampden h 161 Allen
Binder Arthur A (Eleanor M) industrial eng (600) 293 Bridge h 89 Brookside cir
Binette Florence wid Louis r 56 Orlando
Binfield Morton E (Binfield's Texaco Service) 566 Berkshire av h at WSpfd
Binfield's Texaco Service (Morton E Binfield) 566 Berkshire av
Bing Aretha B Mrs h 130 Essex
—Edward J (Ella L) janitor 1694 Main h 19 Beacon
—Geneva wid William died Feb 2 1955 age 81
—James E r 130 Essex
—Richard in USArmy r 130 Essex
—Robert mech WSpfd r 130 Essex
—Theatre Mrs Ethel LaMountain mgr motion pictures 716 Sumner av
—William (Viola) emp 1284 Dwight h 145 Essex
Bingham Gladys C Mrs clk MMLInsCo h (7) 11 Armory
—James clk 1028 Main r 111 Wilbraham rd
—Merrill H (Jennie B) foreman Smith & Wesson Inc h 180 Locust
—Robert C (Lillian B) contract field eng Philadelphia Pa h 457 Berkshire av
Bingle Donald L (Helen C) meat cutter Chicopee h 89 Bancroft
Binnig Carl M (Norma E) physician (404) 146 Chestnut h at Longmeadow
Binsky Barbara R clk MMLInsCo r 21 Olmsted dr
—Carl A auctioneer emp 21 Olmsted dr h do
—Henry (Anna B) auctioneer 21 Olmsted dr h do
—Rebecca B r 2572 Main
Binyon Colin B (Marion R) letter carrier CFalls h 49 Edgemont
—Marion R Mrs clk (301) 436 Dwight r 49 Edgemont
Biondello Frank (Brown Derby Cafe) 140 Dwight h 854 Sumner av
Biondi Gloria M clk MCCo r 122 Parker IO
—Joyce T bkkpr Spfd Safe Deposit & Trust Co r 122 Parker IO
—Mario M (Stella T) fruit peddler h 122 Parker IO
—Monica Mrs reporter Credit Bureau Inc 276 Bridge h at WSpfd
Biondo Lawrence emp MCCo r 70 Vermont
—Philomena M wid Charles A r 116 Johnson
Biron Arthur h 42 Thomas
Birchall Lester A (Evelyn L) acct Easthampton h 212 Emerson
Birchard Edson A in USNavy r (2A) 77 Manor rd
—Ethel M wid Harold S h 135 Dunmoreland
—Gertrude N Mrs tchr 1435 Carew h (2A) 77 Manor rd

BIRCHARD
—John D (Lillian V) rep MMLInsCo and v pres Pension Associates Inc (608) 1200 Main h 27 Lester
—Margaret G Mrs priv sec 89 Logan r 182 Locust
—Stuart D (Pearl H) planning supv Titeflex Inc Hendee h at Longmeadow
—System Edward Bohman mgr exterminators (516) 1537 Main
—Wesley K (Margaret G) consulting sls eng 89 Logan h 182 Locust
Birchenough Joseph (Ada E) mech WSpfd h 176 W Allen Ridge rd
—Joseph W emp 152 Lyman r 626 Dickinson
—Wilfrid died May 3 1955 age 53
—William died Mar 1 1955 age 80
Bircher John J (Helen M) h 81 St James av
Bird Alfred J (Marion C) supervising administrative officer SOD h 36 Shefford
—Elzear J (Lorenza L) sta fireman 1827 Main h (6) 38 Bradford
—James J (Angeline N) mgr (209) 1303 Main h at Dorchester
—Josephine M Mrs elev opr 627 State h (2) 284 Main IO
—Mary K wid David G buyer 1414 Main h 35 Wheeler av

Bird and Ford Roofing
A Boilard Sons Inc dealers 476 Oak IO—See opp Title Page and p 78

Bi-Rite Store (Milton L Solin) household appliances 38-50 New Dwight
Biritz James M (Jeannette) radio opr Westover h (34) 364 Belmont av
—Jeannette cashier 333 Belmont av r (34) 364 do
Birks Henry E (Pearline) millwkr Hartford Conn h 116 Walnut
—Leola rem to Hartford Conn
Birmingham Mary E wid William J clk 1414 Main r 1716 Dwight
Birnbaum Milton (Ruth K) tchr 170 Wilbraham rd h 132 Groveland
Birnie Bdg 121 Chestnut
—Bdg Inc A C White Jr agt 496 Bridge
—Benjamin (Sally H) clk 1295 State h at E Longmeadow
—Joan clk 1295 State h at E Longmeadow
—Johnathan (Sallie G) pres Millard L Smith Co (401-402) 1421 Main and treas Birnie & Hazen Ins Agency Inc do h at E Longmeadow
—Marion C (May P) h 127 Mill
—Minnie J wid Daniel B h 38 Madison av

BIRNIE & HAZEN INSURANCE AGENCY INC
William B Hazen pres Johnathan Birnie treas general insurance (401-402) 1421 Main tel RE 2-1662

Biro Louis Jr (Mary) mech IOCo h 84 Homestead av IO
Biron Bernadette h (4) 5 Thomas
—Biron Court apts 53 Bradford
—Jeannine T typist 47 Federal h rear 40 Lexington
Birse Francis Jr (Dorothy P) tool designer Agawam h 843 Armory
—Frank (Mary M) mach Smith & Wesson Inc h 17 Mansfield
—Mary T insp Smith & Wesson Inc r 17 Mansfield
Bisaillon Eugene J (Alice M) h 180 Oak Grove av
Bisbee Adelaide D Mrs fitter 1414 Main h 151 Dickinson
—Sadie J Mrs r 56 High
Biscaldi Anne R office sec 195 State r 11 Willard av
—Charles C (Julia C) insp USA h 11 Willard av
—Emile J tchr 53 Elliot r 11 Willard av
—John (Theresa) h 11 Willard av
—Louis J (Jean K) policeman h 1086 State
Bischoff Charles J (Dorothy R) insp PM&GCo h 19 Gold
Biscoe Andrew E (Beatrice A) apprentice toolmkr Agawam h 74 Abbe av
Biscotti Dominick F (Cora V) acct emp 134 Cass h 21 Oswego
—Elizabeth R wid Pasquale A h 55 Ashbrook
—Frank T teller Third Nat Bank & Trust Co r 21 Oswego
—Janet dept mgr 1402 Main h 79 Oswego
—Joseph R (Letizia M) pressman Spfd Shopping News h 39 Lorimer IO
—Kathlynn H office sec (214) 1597 Main r 79 Oswego
—Letizia M married Richard Sullivan rem to NY
—Patricia M clk 1295 State h at Longmeadow
—Roberta J Mrs office mgr (532) 196 Worthington r 55 Judith

BISCOTTI
—Victor A (Roberta J) executive sec-mgr (532) 196 Worthington h 55 Judith
Bisesti Adeline M r 49 Long View
—Italo V (Catherine J) guard E Hartford Conn h 17 Noel
—Pasquale (Josephine) h 49 Long View
Bish Frank (Elsie B) washerwkr SPCo h (2) 3337 Main
Bishop Alfred (Elaine) emp AmBCorp r 40 Allendale
—Arthur r 2787 Main
—Aubrey E (Ann G) adv mgr SETCo h 32 Newton rd
—Beatrice Mrs steno SOD r 834 Parker
—Donald (Ann) rem to Washington DC
—Edward (Edna J) r 20 Upland
—Elizabeth E Mrs furn rms 29 Elliot h at Westfield
—Frederick T (Beatrice S) gen foreman Westinghouse h 834 Parker
—Grace V Mrs nurse 410 Liberty h do
—Harry L (Nellie H) carp WSpfd h 20 Upland
—Henry E (Frances A) constrwkr h (1) 10 Andrew
—Henry U died Dec 19 1955 age 39
—Joseph r 2882 Main
—Josephine B wid Henry U h 199½ Walnut
—Kenneth E (Bernice M) variety store 526 Chestnut h 40 Allendale
—Leo A (Margaret H) shipping clk WSpfd h (C) 74 Lionel Benoit rd
—O'Leary Social Center 35-37 Breckwood blvd
—Stephen B news announcer 63 Chestnut h (4E) 109 Spring
—William F Jr (Marilyn T) industrial sls eng WSpfd h 76 Winding la
—William K (Louise M) postal trans clk h 91 Clearbrook dr
Bishopric Paul (Eleanor) asst watch eng 73 State h at WSpfd
Bisi Angelo P (Ruth H) eng AmBCorp h 24 Merida
—Guido J mech 500 Columbus av r 25 Hall
—Ida M wid Joseph h 25 Hall
—Raymond J (Josephine A) serviceman SGLCo h 99 Island Pond rd
—Romeo N (Carmella M) maintman USA h 4 Pasadena
Bisiewicz Frederick J (Eleanor A) rem to Holyoke
Bisikirski Bertha P wid John B h 30 Tracy
—John S lab tech MCCo r 30 Tracy
—William (Marilyn M) in USAirForce r 30 Tracy
Biskup Charles h 98 Eddy
—Charles Mrs (Mary) died Aug 31 1955 age 59
—Theodore J asst eng WMassElecCo r 98 Eddy
Bissaillon Blanche wid Edmond J h 1259 Berkshire av IO
—Edith C r 1259 Berkshire av IO
Bissell Anne M clk 21 Cypress h at Agawam
—Claire V wid Burleigh C (Duplicating Letter Service) (315) 1618 Main h 658 Sumner av
—Robert J died Oct 4 1955 age 76
Bissett Forbes (Frida E) h 61 Euclid av
—Harold R (Mary T) asst dist agt 184 Mill h 53 Euclid av
Bissineri Anthony F (Elizabeth M) mach opr WECo h 129 Miller
Bisson Anne T clk TelCo r 37 Brunswick
—Cordelia M wid Henry J h 53 Manhattan
—Dennis A (Helen C) firefighter SFD h 73 Villa pky
—Donald student r 77 Fisher
—Edmund A (Rose E) h 15 Myrtle
—Genevieve F cashier 195 Armory r 15 Myrtle
—Leon emp 1217 State r 75 Eastern av
—O'Neil J (Phyllis M) wire chief TelCo h 37 Brunswick
—Samuel A (Laddy M) piper MCCo h 77 Fisher
Bissonette Archie (Margaret H) sta fireman 415 State h 49 Holyoke
—Emile H (Shirley L) loader 297 Plainfield h 98 Bond
—Margaret H Mrs furn rms 49 Holyoke r do
Bissonnette Albert C (Winifred D) slsman h 52 Thomas
—Alice B r 466 Carew
—Alice L wid Albert A h 86 Hood
—Anna M wid Marcel D h 965 Berkshire av IO
—Dolores Mrs h (5) 13 Holland
—Earl W (Elizabeth M) (Bissonnette's Package Store) 156½ Main IO h 163 Pasco rd IO
—George J (Evelyn B) trk driver 320 Columbus av h 389 Birnie av
—Hector G (Anna M) tool crib atdt Agawam h 82 Superior av IO
—Hector J (Dorothy E) baker A&PCo h 93 Dana
—Homer J (Mary A) emp S & B Waste Co h 54 Thomas
—Lambert R (Lucille M) mach opr USA h 336 Main IO
—Loretta A tel opr TelCo h 466 Carew

RUBBER STAMPS
SEALS
STENCILS
R. P. CHILDS STAMP CO.
(330) 1618 Main St., Springfield, Mass.
TEL.
REPUBLIC
3-1211

HAMPDEN SAVINGS BANK
Incorporated 1852 19 Harrison Avenue
MORTGAGE LOANS
—FHA and Other Monthly Payment Plans—
See Us First - Savings Bank Mortgages are the Best

BISSONNETTE
—Lucien E (Albertine) swedger CVMfgCo h 34 Quebec IO
—Mary A Mrs benchwkr Chicopee r 54 Thomas
—Oscar G (Hermine C) personnel dir AmBCorp h 70 Hood
—Oswald H (Cecilia) assembler CVMfgCo h 249 Water IO
—Ovile W in USNavy r 249 Water IO
—Phillas L (Elsie L) v pres Phaneuf Pharmacy Inc 471 Breckwood blvd h at Florida
—Raymond A mach opr Pratt & Whitney r 249 Water IO
—Richard A (Mary G) clk 156½ Main IO h 19 Quebec IO
—Victor L (Marian A) supv CVMfgCo h 201 Pasco rd IO
Bissonnette's Package Store (Earl W Bissonnette) 156½ Main IO
Bistany Emil spotter WSfpd r (51) 2295 Main
Bitcher Paul (Alexandra) scraper PM&GCo h 39 10th
Bitonti James A (Agnes C) tester Chicopee h 11 Benham
Bitsacos Costas M (Lena N) (Phoenix Boot Black) 1668 Main h at E Longmeadow
Bitsakis John wrapper Thompsonville Conn r 148 Carew
Bitters Sandra A billing clk WMassElecCo r 20 Firglade av
Bitunov Konstantine (Ludmilla) mach Chicopee h 421 Chestnut
Bixbee George H (Andre) in USArmy h 155 Breckwood cir
Bixby Chester (Zeda) mach opr PMachCo r 61 Walnut
—Dorothy P messenger (320) 1618 Main r 183 Woodside ter
—Herbert r 61 Walnut
—Nellie M wid William T h 183 Woodside ter
—Paul W (Mary J) trk driver 211 Plainfield h 137 Russell
Biz Vivian Mrs switchboard opr 1160 Dickinson h at E Longmeadow
Biza Clifford (Marion A) lieut SFD h 57 Rhinebeck av
—Frank J (Helen A) acct Federal Land Bank 310 State h at Agawam
—Marion A Mrs steno 81 State r 57 Rhinebeck av
Bizilj Charles D (Nancy C) eng 600 Berkshire av h 89 Fernbank rd
—Nancy C Mrs nurse r 89 Fernbank rd
Bizon Anna H Mrs clk 1548 Main h at Chicopee
—John (Sophie S) insp MDFCo h 18 Farnsworth
Bjarkman Hilma h 32 Lincoln
—James r 202 High
Bjorge Ralph E (Ruth C) in USAirForce r 636 Liberty
Bjork Saimi R wid John housewkr h 238 Mill
—Viola R clk MMLInsCo r 238 Mill
Bjorkman Doris L Mrs typist (600) 293 Bridge r 100 Hamburg
—Robert A (Alice H) eng USRCo h (1C) 96 Longhill
—Walter E (Doris L) clk WMassElecCo h 100 Hamburg
Blache Maxwell (Marion) watchman BMTCo h 30 Worcester av
Blacker Pauline wid Maurice r 46 Olmsted dr
Black Albert slsman WSpfd r 27 Riverivew
—Andrew r 1695 Main
—Beulah M Mrs h rear 75 Essex
—Charles treas Popular Markets Inc 59 Napier h at Wilbraham
—Charles J (Margaret) meat wrapper 1924 Main and auto parking 27 E Court h 29 Alpha
—Daniel L (Dorothy G) painter h 130 Melville
—David (Jennie) v pres-asst treas Victoria Tire Co Incorporated 70 Dwight h 17 Hebron

BLACK DIAMOND COAL & OIL CO
(John Angelini) yard office 17 Sheffield tel RE 7-1444—See p 87

—Edith S wid Allen G h 53 Westford av
—Edith W wid Harlen housekpr r 16 Sunapee
—Edna E wid Alexander h (2) 130 Byers
—Elizabeth J clk (503) 1200 Main r 83 Jamaica
—Esther clk USA r (3) Sherrington ct
—George A (Claudette) in USAirForce h 1157 Boston rd
—Hazel M Mrs shopper 1477 Main h at E Longmeadow
—Helen A Mrs supv USA r 571 Dickinson
—Henry (Hortensia W) letter carrier WSpfd h 350 King
—Henry A (Zelda E) tchr 53 Elliot h 124 Washington
—Hyman emp USA r 19 Mattoon
—Ida mach opr Chicopee h (3) 9 Sherrington ct
—James A r 53 Sherman
—Jaems A h 122 Benton
—James C patternmkr Spfd Bronze & Aluminum Co r 44 Dana

BLACK
—James M (Rita H) asst mgr Chicopee h 21 Morison ter
—Justus Jr r 28 McKnight
—Lewis A r 3 Elwood dr
—Lillian S Mrs (Amys Flower & Gift Shop) 544 Sumner av r 39 Larkspur
—Louis (Ida B) prod clk Westinghouse h 22 Warner
—Marcella E wid Richard T h (5) 527 Main
—Margaret A married Alvin Whitman
—Marion E married Lawson Little
—Marion L chief opr Northampton r (2) 130 Byers
—Mary E wid David B h 83 Jamaica
—Merle S (Janet) (Arthur Musen Associates) (319) 1618 Main h 121 Carver
—Merrill Y (Myra W) retail sls mgr Westfield h 50 Abbott
—Norman H (Thelma M) h 60 Stebbins
—Orang E r 36 Willow
—Patricia J tel opr TelCo r 106 Malden
—Raymond R (Helen A) auto parking 25 Sanford h 571 Dickinson
—Rebecca wid Michael h 17 Hebron
—Reuben E (Edythe G) slsman Boston h 98 Carver
—Richard E (Grace I) (Blackie's Parking) 161 Dwight h 14 Alpha
—Richard E Jr (Shirley L) firefighter SFD h 227 Edendale
—Rita M asst bkkpr (2d fl) 15 Park r 83 Jamaica
—Robert A slsman 95 Liberty r (2) 130 Byers
—Robert H (Mabel H) firefighter SFD h 109 Willowbrook dr
—Robert R (Maude E) assembler Westinghouse h 77 Jamaica
—Sadie Mrs clk 1514 Main r 1594 Dwight
—Samuel (Florence) h 3 Elwood dr
—Samuel T (Cora N) supv TelCo h 829 Dickinson
—Shirley H Mrs office sec (211) 130 Maple r 64 Cherrelyn
—Tina wid John h 523 Dickinson
—William (Lillian S) h 39 Larkspur
—William F (Shirley H) serviceman SGLCo h 64 Cherrelyn
—Wilma G clk 93 Orleans h at E Longmeadow
—Wisdom (Mary L) emp city h 129 10th
—Wisdom Jr in USAirForce r 129 10th
—Zundel (Union Sales & Paper Co) 115 Franklin r 17 Hebron
—and White Beauty Parlor (Julieta L Carrolo) 1033 State
—& White Cab Co of Springfield Inc stand Hotel Kimball 110 Chestnut and 33-95 Liberty
Blackak Marion Mrs r 837 Main
Blackburn Frances wid Henry r 2145 Wilbraham rd
—Mildred clk 365 State h (6) 41 School
—Raymond E (Blanche L) slsman 630 Main h (14) 6 Sumner av
—Raymond E Jr (Blanche M) buyer 162 Page blvd h 114 PennAv
—William A shipper Smith & Wesson Inc h 48 Hubbard av
—William A Jr (Evelyn S) custodian 70 Gosvenor h do
Blacker Samuel (Anna) janitor 14 Chestnut h 61 Massasoit
Blackford Churchill A (Rachel E) carp USRCo h 21 Woodlawn
Blackhall Alexander C (Mary H) teller Spfd Institution for Savings h 22 Chestnut
—Mary J wid Alexander C h 80 Hickory
Blackie Robert A (Mary L) cost acct 74 Park h at WSpfd
Blackie's Parking (Richard E Black) 161 Dwight
Blackman Woodrow carpetwkr Thompsonville Conn r 2671 Columbus av
Blackmer Clayton L (Mildred M) insp 44 Vernon h 79 Bassing
—Katherine wid Louis D h 43 Hebron
—Lewis D (Marion U) physician 30 Governor h do
—Loretta L r 79 Bassing
—Mildred M Mrs fountain mgr 1411 Main r 79 Bassing
—Paul J clk 1757 Main h 10 Merrick av
—Susan M receptionist PMachCo r 10 Merrick av
Blackmore Barbara Mrs steno SF&MInsCo r 155 Bay
—Harold (Barbara) student r 155 Bay
Blacknall James T (Ella J) emp 215 Albany h 15 Olive
Blackwell Adela M wid Richard S r 109 PennAv
—Joel V (Christian H) in USAirForce r 201 Walnut
—John W (Jessie M) janitor h 96 Edgewood
—Samuel B (Lillian) emp MDFCo h 232 College
Blague Giles (Helen H) rep MMLInsCo h 44 Fairfield
—Helen H Mrs tchr music (3d fl) 1253 Main r 44 Fairfield
Blaha Frances M wid Richard h (1) 94 Cass
Blain Blanche J Mrs clk Spfd Nat Bank r 118 Surrey rd
—Frances J (Virginia M) in USArmy h (11) 180 Oakland
—Francis X (Blanche J) clk 1548 Main h 118 Surrey rd
—Frederick G (Mary) bodyman 500 Columbus av h at Wil

BLAIN
—Joseph A (Aurore C) r 118 Surrey rd
Blaine Alger P (Mildred M) h 74 Palmer av
—George F (Margaret A) h (6) 15 Saratoga
—Jerry r 122 Chestnut
—William P (Rose A) h 242 Main IO
Blair Alexander (Betty) maintman 414 Main h 171 Oak Grove av
—Alexander (Margery B) sls eng Westinghouse h 79 Bridle Path rd
—Alice L wid John L r 23 Pershing ter
—Alice C (Ruth O) clk PO h 78 Ontario
—Alphonse J priv chauf h 14 Milford
—Anne T Mrs h 1135 Worthington
—Carl E (Helen E) fireman 516 Carew h 367 Dwight rd
—Charles E (Betty M) auto mech 630 Main h 132 Merrill rd
—Charles H (Lela M) h 39 Oswego
—Charles R (Mary G) carp h 60 Mooreland
—Charles W (Rachael E) in USArmy h (1) 35 Longhill
—Charlotte V wid Edward clk TelCo h 262 Rosewell av
—Chester student r 50 Roanoke rd
—Chester (Elizabeth L) knifeman USEnvCo h 50 Roanoke rd
—Claude A (Gertrude) emp city h (13) 3 Salem
—Clifford H (Norine C) letter carrier h 131 Atherton av
—Co Albert D Klages mgr investments (711) 1387 Main
—Daniel J (Celia C) acct Spfd Bank for Cooperatives 310 State h at Hazardville Conn
—David M (Jean D) trainee MMLInsCo h 87 Gateway dr
—Dora M r 74 Meredith
—E Louise rem to Hartford Conn
—Edna M wid Elie h 118 Hartford ter
—Edward J r 20 Walnut
—Edward J died Oct 21 1955 age 53
—Elizabeth L Mrs clk 1377 Main r 50 Roanoke rd
—Frances wid William r 344 Corcoran blvd
—Frank L (Ann T) mdse mgr ASCo h 106 Belmont av
—Fred A (Edna G) atdt 8 Winter h 191 Carew
—Fred H custodian Forest Park h 86 Woodside ter
—Frederick A trk driver 43 Dwight r 191 Carew
—George r 199 High
—George R (Lillian M) slsman WSpfd h 120 Rifle
—George W mgr 8 Winter r 191 Carew
—Harry r 23 Sherman
—Harry J (Rose M) elec eng Westinghouse h 142 Merrill rd
—Helen E Mrs floorwoman 70 Leete r 367 Dwight rd
—Henry (Carol) rem to Ludlow
—Ida M wid George M h 55 Woodlawn
—James E (Francis E) sorter WSpfd h 169 Maynard
—James E Jr (Lillian) extruder opr MCCo h 193 Maynard
—Leo H (Lillian L) packer 14 10th h 39 Greenwood
—Leo J (Florence M) mach opr VNCo h 83 Walnut
—Lorraine G assembler Westinghouse h 254 Hancock
—Margaret Mrs mach opr 4 Birnie av h (8) 2947 Main
—Mary B Mrs comptroller checker USA h at Hazardville
—Mary wid William S died Oct 27 1955 age 88
—Mfg Co Morton B Collins pres-treas William W Baker v pres Marion C Allen clk mfrs lawn mowers 312 Birnie av
—N James r 191 Carew
—Norman (Charlotte) mach emp 109 Dwight h 18 Dawes
—Norman J (Caroline W) underwriter MMLInsCo h 23 Pershing ter
—Rachael E Mrs priv sec (545) 31 Elm r (1) 35 Long Hill
—Richard G (Joan A) mach opr WSpfd h 135 Jamaica
—Robert F (Margaret) gen mgr WSpfd h 431 Tiffany
—Rosanna M Mrs r 86 Woodside ter
—Russell Jr (Donna A) announcer 1300 Liberty h 259 East
—Viola E reporter Credit Bureau Inc 276 Bridge h at Feeding Hills
—Walter (Elizabeth F) trk driver h 397 Walnut
—Walter D (Dorothy) foreman 93 Orleans h 344 Corcoran blvd
—Walter L (Alice) trucking 14 10th h do
—William E (Gertrude A) letter carrier PO h 881 St James av
—William J (Margaret M) rem to Chicopee
—Winona J stitcher Chicopee r 169 Maynard
—see Blais
Blais Arthur J (Claire M) janitor SGLCo h 14 Howard pl
—Arthur P (Irene) repr MMCo h 314 Goodwin IO
—Claire M clk 170 Page blvd r 15 Worcester IO
—Clara B Mrs nurse HHosp r 152 Maynard
—David J (Florence M) supv 145 William h 55 Leete
—Doris M married Charles Snyder

TELEPHONE RE 3-5111
FIRST FINANCIAL CORPORATION
Founded 1922 — SPECIALISTS IN HIGH GRADE COLLATERAL LOANS
100 CHESTNUT STREET

FIELD, EDDY & BULKLEY
1200 MAIN STREET PHONE RE 4-1112
INSURANCE SERVICE

Wiggins Old Tavern
Famous For Our Food
Phone Northampton 3100
At Northampton Hotel
•
Northampton Mass.

BLAIS
—Elizabeth A clk USEnvCo r 55 Leete
—Ernest J sta fireman MMLInsCo r 15 Worcester 10
—Fernand L (Fernande J) log cutter Westfield h 15 Westord av
—Florence M clk 170 Page blvd r 15 Worcester 10
—Joseph A (Ausina M) (Springfield Saw Company) 3139 Main h 524 Plainfield
—Joseph C (Laura E) h 44 Portland
—Joseph E (Marie A) mason's helper 1160 Bay h 597 Chestnut
—Joseph F (Amanda M) h 16 Harriet
—Joseph H (Yvette E) toolmkr Westfield h 52 Thomas
—Leo J (Jane M) mach Windsor Conn h 595 Worthington
—Leo G (Cecile M) toolmkr AmBCorp h 20 Penrose
—Louis (Angelina) janitor 51 Oswego h 18 Morris
—Lucille M assembler Chicopee r 314 Goodwin 10
—Robert E (Jean B) trk driver Ludlow h 255 Centre 10
—Roland J sta fireman 1414 Main r 15 Worcester 10
—Romeo J (Irene M) h 2905 Main
—Ronald in USNavy r 754 Liberty
—Ronald in UAirForce r 55 Leete
—Simon C (Anna S) trk driver 111 Howard h 120 Rifle
—Valerie Mrs asst mgr 1454 Main h 754 Liberty
—Victor A (Dorcas C) toolmkr 572 St James av h 64 Pine Grove
—Wilfred L R (Genevieve) printer 53 Hillman h at Will
—William J (Clara B) h 152 Maynard
—Yvon r 2907 Main
—Yvonne M wid Cleophas J h 15 Worcester 10
—see Blair
Blaisdell Archie M (Marie K) h 717 Boston rd
—Barbara Mrs nurse 32 Marsden r do
—James W (Barbara) eng TelCo h 32 Marsden
—Kenneth R mgr (38) 182 State h at E Longmeadow
—Louis M h 39 Rittenhouse ter
—Maurice D h (14) 86 Byers
—Maurice S r 32 Marsden
—Stanley (Nora) trk driver h 188 Flint
—see Blasdale
Blake Arnold I (Laura W) physician (2) 4 Chestnut h 57 Gateway dr
—Carl W (Margaret C) dept mgr and buyer shoe dept 1502 Main h 49 E Alvord
—Charles R (Dorothy M) h (2) 160 College
—Clara M Mrs furn rms 95 Walnut h do
—Curtis (Gertrude) trk loader 337 Walnut h 123 Robert Dyer cir
—Curtis L (Aileen M) ice cream mfr WSpfd h 1189 S Branch pky
—Dorothy A student r 17 Palmyra
—Earl (Catherine) in USAirForce h 58 Putnam cir
—Edward E (Eva M) rem to Italy
—Elizabeth A stewardess Detroit Mich r 470 Belmont av
—Ernest L (Emma J) cost acct AmBCorp h 40 Claremont
—Ernest L (Salena R) mgr 15 Market r 97 Rockland
—Ernest W (Dorothy E) mach emp 144 Chestnut h 28 John
—Ethel M Mrs h 59 Windsor
—Flora E bkkpr Field Eddy & Bulkley h (8) 15 Salem
—Frederick shipping clk 37 Taylor r 28 John
—Frederick C (Elaine A) tool designer Agawam h 97 Denwall dr
—George C (Pauline) trk driver 140 Franklin h 41 Bancorft
—George J (Elizabeth) gen supv 95 Fisk av h at Longmeadow
—Helen M tel opr TelCo h (11) 3 Salem
—Herbert P (Ethel S) v pres and adv dir The Standard Electric Time Co 89 Logan h at E Longmeadow
—Jack (Glenn S) painter h 125 Massasoit
—James M mgr field service dept MMLInsCo h (B) 158 Maple
—Janet E tchr 1355 Allen r 17 Palmyra
—John A (Mildred E) laundrywkr 61 Franklin h 23 Bancroft
—John E (Agnes C) plant supv G&BCo h 17 Palmyra
—Kenneth D (Erma R) slsman h 470 Belmont av
—Kenneth D Jr (Barbara A) bellman 140 Chestnut h 21 William Sands Jr rd
—Leonard E (Mary L) shipper 128 Liberty h 173 Westbrook dr
—Marilyn E clk (3d fl) 95 State h at WSpfd
—Melvin N student r 97 Rockland

BLAKE
—Norma clk Wesson Memorial Hospital r 133 Maple
—O Rowena r 107 Fenwick
—Percy E h 107 Fenwick
—Philip R (Allison P) treas Powers Paper Co 149 Wason av h at Suffield Conn
—Ralph W (Ellen K) presser 1003 St James av h 17 Layzon Brothers rd 10
—Robert in USArmy r 123 Mulberry
—Roy F (Dorothy L) collector 32 Cypress h 100 Middlesex
—Syd r 1757 Main
—Walter B (Edna A) condr B&M h 793 Allen
—William H (Yetta S) (Blake's Restaurant) 15 Market h 97 Rockland
—William R (Edna M) rubberwkr USRCo h 48 Stanhope rd
Blake's Department Store Inc Adolph Katten pres 513 Sumner av
—Men's & Boy's Wear (Adolph Katten) 477 Sumner av
—Restaurant (William H Blake)) 15 Market
Blakeborough Donald W (Gertrude C) clk SF&MInsCo h 12 Clifford
Blakely Guy E (Shirley M) chemical opr 644 Monsanto av 10 h 110 Burghardt
—Leona L wid Fred h (4) 2 Gerrish ct
—Selina R wid Virgil F h 114 Woodlawn
—Virgil F died Aug 4 1955 age 65
Blakeman Ben S (Essie) millinery Ware h 1133 Sumner av
—Harold C (Mary K) lwyr 1295 State h at Longmeadow
Blakeslee Anne M nurse emp (240) 130 Maple r 59½ Norfolk
—Carol J waitress 610 State r 94 Brunswick
—Catherine S dean 182 Central h at Longmeadow
—Charles D r 29 Mattoon
—Lydia M Mrs instr AmIntCol r 145 Westford cir
—Orrin S (Evelyn M) houseman 140 Chestnut h 17 Windsor
—Richard F auto mech 500 Columbus av r 17 Windsor
—Robert D (Carol) meter reader WMassElecCo h 72 Wilbraham av
—Robert N (Josephine V) firefighter SFD h 59½ Norfolk
—Rodney E (B & S Sunoco Station) 525 Page blvd h at WSpfd
—Roland K (Lydia M) eng AmBCorp h 145 Westford cir
—Ruth A prin Sumner Av School r (2B) 77 Long Hill
Blakesley Donald W (Katherine G) foreman 120 Oakland h 105 Nottingham
—Edith M Mrs bkkpr 75 Page blvd r 103 Nottingham
—Raymond W (Edith M) clk SMOilCo h 103 Nottingham
Blakey Harriet L wid John A h 5 Dale
Blanc Pharmacy Inc Nellie K Lavene pres-treas Meyer Seltzer clk 520 Sumner av
Blanch Frank L (Emma J) supt 15 Jenks h (1) 15 do
Blanchard Albion E (Diana T) h (1) 470 Chestnut
—Alice M wid Edward J r 72 Kenyon
—Althea E r 14 Huntington
—Bertha R wid Ralph h 58 Johnson
—Carroll D (Dorothy E) h 6 Dawes
—Clovis J (Marion) r 75 Central
—Delva M wid William r 20 Kenwood pk
—Donald R (Irene F) bartender Agawam h 3310 Main
—Dorothy E cafeteriawkr 365 State r 6 Dawes
—Edward A (Laura M) repairman Westinghouse h 29 Chatham
—Elizabeth J slswoman ASCo r 3310 Main
—Elmer E (Florence M) mach opr AmBCorp h 193 Savoy av
—Elwain J (Pearl C) pipe coverer 644 Monsanto av 10 h 72 Kenyon
—Estelle E wid Alonzo D h 341 Allen
—Ethel P Mrs tel opr TelCo h 8 Stebbins
—Evelyn L rem to NY
—Florence clk (205) 167 State r 9 Litchfield
—Francis R (Viola G) insp WSpfd h 56 Kenyon
—Frank T (Mabelle E) steamfitter emp 1035 State h 23 Vincent
—Frederick (Alice) h 85 Jefferson av
—Frederick L (Dorothy D) plater HSDiv h (1) 855 Liberty
—George A (Florence M) treas Suburban Plumbing & Heating Co end Hunter pl h 10 S Marchioness rd
—George G (Beatrice C) welder WSpfd h 1809 Roosevelt av
—Harriet E nurse 206 High h do
—Harris printer r 150 Pearl
—Henry r 122 Chestnut
—Homer O diesinker USA h 14 Huntington

BLANCHARD
—Joseph E (Helen C) mason h 33 Fort Pleasant av
—Joseph L h 1015 Carew
—Kathleen Mrs clk (430) 293 Bridge r 85 Jefferson av
—Kenneth H E (Ann) slsman 45 Pomona h at Hampden
—Lawrence M h (7) 92 School
—Lorraine M nurse A&PCo and 44 Carew ter r do
—Martha T student r 10 S Marchioness rd
—Mary E wid Arthur E rem to Connecticut
—Maude M h 75 Bradford
—May A wid Robert clk SF&MInsCo h 140 Northampton av
—Merrill A supt AmIntCol h 969 State
—Merriel A Mrs (Amelia R) died Jan 29 1955 age 76
—Merritt E (Beverly E) emp city h 511 Armory
—Minnie R wid Fay L h (8) 149 Sumner av
—Nellie Mrs r 50 Mattoon
—Norman W (Elsie) asst supt 73 State h at WSpfd
—Ovila H toolmkr 224 Hancock h at CFalls
—Patricia M beautician 447 Plumtree rd r 80 Oregon
—Richard M (Alice V) lithographer Holyoke h 45 Mapledell
—Richard M Jr student r 45 Mapledell
—Robert A r 123 Lowell
—Robert D (Helen T) slsman Chicago Ill h 187 Lebanon
—Robert F in USArmy r 58 Johnson
—Robert L (Isabel C) mach HSDiv h 83 Monticello av
—Stanley A (Evelyn V) emp 89 Logan h at Granby Conn
—Thomas L Jr (Margaret E) dentist WSpfd h 57 Breckwood cir
—Victoria C Mrs h 44 Carew ter
—William E (Dolores L) constrwkr h 42 Cornell
Blanchet Charles A r 319 State
—Laura Mrs h (2) 31 Cumberland
Blanchette Albert E (Olive H) checker 63 Plainfield h 29 Thames
—Henry emp MCCo h 177 Worcester 10
—Irene A Mrs nurse 127 Cambridge r do
—Joseph A (Penny P) chemist MCCo h 61 Avon pl
—Joseph E (Irene A) guard 66 Vernon h 127 Cambridge
—Maurice emp 228 Birnie av r 87 Harvard
—Norma L nurse Mercy Hospital r do
—Ralph H (Jeanne R) orderly 759 Chestnut h at Holyoke
—see Whiting
Blanchfield Priscilla A wid Stanley J h 187 Trafton rd
—Stanley J died Jan 28 1956 age 59
Bland Bdg The 609-611 Main
—Louis T (Sarah E) mach opr E Hartford Conn h 82 Pendleton av
—Marjorie clk 93 Orleans r 17 Sumner av
—Olive A wid William F office sec (218) 1618 Main h (3) 17 Sumner av
Blandon Kelly (Helen) constrwkr r 43 John
Blaney Albert E Rev r 107 Wait
—Elizabeth wid Thomas H h 107 Wait
—Harold B died Jan 31 1955 age 49
—Margaret M wid Harold B (Breckwood Market) 363 Boston rd h 28 Marengo pk
—Thomas H died Feb 25 1955 age 87
Blank Jere S (Alice D) bus opr StRy h 149 Putnam cir
Blankenship Carl A clk AmBCorp h 120 Fair Oak rd
—William G (Lucille M) rem to Toledo Ohio
Blankstein Saul C (Carolyn A) mech eng USA h 34 Steuben 10
Blanton Lawrence (Dorothy H) slsman h (7) 18 Wilcox
Blascak George W coml artist r 87 Central
—Lucille A clk USA h at Westfield
—Matthew G glassblower 360 Armory r 87 Central
—Sophia A comptometer opr A&PCo r 87 Central
—Sophie A wid Matthew h 87 Central
Blatche Ezra E (Joan P) rem to NY
—Randolph H (Constance L) presser 625 Main 10 h 76 Kenyon
Blatt Aaron (Professional Dental Laboratory) 896 Main h at Wilbraham
—David (Emily B) pres E Longmeadow h 133 Ashbrook
—Emily B Mrs sec Central Tool & Gauge Co Inc (306) 17 Hampden r 133 Ashbrook
—Isadore E died Mar 31 1955 age 48
—Rose R wid Isadore E h 101 Carver
Blauvelt Frederick E (Gladys J) h 1536 Wilbraham rd
—Frederick W (Mary E) foreman MCCo r 1536 Wilbraham rd
—John E (Doris C) asst cashier Spfd Nat Bank 1531 Main h at Wilbraham
—Ronald C mover 500 Central r 128 Oakland

Residential Heating and Air Conditioning
W. C. LINE CO., INC.
586 Riverdale St., W. Spfd., Mass., Tel. RE 6-6357
MFRS. DUCTS & FITTINGS

PRESTON AND OLMSTEAD, INC. — Tel. RE 2-5161
GENERAL AGENTS OF THE TRAVELERS
THE WORLD'S LARGEST MULTIPLE-LINE INSURANCE COMPANY

Blazejowski Boleslaw (Rose V) trucker CVMfgCo h 41 Hampden IO
—Bronislaw emp IOCo r 18 Pemaquid IO
—Bronislaw r 162 Centre IO
—Jennie M hairdresser 1414 Main r 182 Hampden IO
—Peter F (Viola) guard CVMfgCo h 182 Hampden IO
Blea Paul Jr (Jeanette L) press opr WECo h 516 Page blvd
Bleakley Ernest E (Marjorie S) in USAirForce h 1082 Carew
Bleakney Robert G (Mildred) gen supt Western Div TelCo h (12) 86 Byers
Bleasius John H (Frances H) cable splicer TelCo h 916 Worthington
Bleau Theodore L (Gladys T) postal trans clk h 24 Noble
—Victor (Laura M) clk PO h 20 Harriet
Blech Jack (Bertha A) buyer ASCo h 36 Eckington
—Lois E occupational therapist NY r 36 Eckington
Blees Conrad J cook 804 Worthington r (5) 50 Walnut
Blei Otto (Anna C) toolmkr AmBCorp h 26 Balis
Bleicher Kermit (Bertha S) (Better Letter Service) (201) 44 Taylor h at Longmeadow
Blenkhern Carl T r 299 Armory
Blessed Sacrament Roman Catholic Church 1760 Dwight
Blethen Frank R (Alma) treas Edward L Canter Inc 391 Dwight h at E Longmeadow
—Henry R (Rita C) mach opr HSDiv h (4) 22 Winthrop
Blette Conrad J (Louise A) mach opr AmBCorp h 48 Clifton av
—Felix J mech 50 Norfolk r 79 Marshall
—Gerald P E h 4 Gunn sq
—Honorius J r 79 Marshall
—Ida M wid Lucien h 2 Gunn sq
—Joseph assembler Westinghouse r 79 Marshall
—Marcel emp 312 Bernie av r 4 Gunn sq
—Ozias J assembler SETCo r 79 Marshall
Blevins Edward E r 27 Bliss
—Elaine clk The Third Nat Bank & Trust Co r 88 Beaumont
—Hilda G wid James bkkpr 29 Logan h 88 Beaumont
Bleznicki Walter J (Eleanor) mach opr CVMfgCo h 36 Emily
Blickens William L Jr (Alice M) rem to Longmeadow
Blidberg Arnold E (Leona M) shipper 214 Birnie av h 2417 Main
—Joyce M student r 2417 Main
Blight Arthur C (Alice C) foreman DMCo h (6) 18 Hancock

B-LINE TAXI CO
(James F Barrett) radio directed cabs special service rates for industrial and commercial passenger transportation 18 Newbury Chicopee tel RE 2-4242—See p 240

Blinn Robert (Eleanor) mach HSDiv h 50 Montmorenci
—Robert J (Margaret J) emp foreign sls dept 115 Dwight h at Northampton
—Robert T (Barbara G) clk MMLInsCo h 499 Wilbraham rd
Bliss Beatrice R Mrs receptionist Wesson Memorial Hospital r (11) 6 Kenwood pk
—Charles C (Margaret) slsman (2d fl) 15 Park h at E Longmeadow
—Charles D (Charlotte M) printer 78 Hillman h (4) 131 Hickory
—Charles S (Clarice G) splicer TelCo h 269 Denver
—Clayton E rem to E Longmeadow
—Clayton E Jr (Margaret J) foreman 89 Logan h at E Longmeadow
—David C (Margaret L) maintman SETCo h (5) 6 Kenwood pk
—Donald K shipper 140 Wilbraham av r 16 Rogers IO
—Douglas S (Beatrice R) mgr Manchester Conn h (11) 6 Kenwood pk
—Frank A died June 30 1955 age 81
—Frederick E Jr (Aldoria M) diemkr Titeflex Inc h 16 Rogers IO
—Frederick W Jr (Marie B) meat cutter Longmeadow h 64 Rochford cir
—George R welder Westinghouse r 192 Maple
—Georgia Mrs r 12 Grove
—Harry W (Myrtle F) asst dist foreman SGLCo h 233 S Branch pky
—Herbert P chartman SGLCo r 98 Leitch
—Howard C (May) assembler Westinghouse h 6 Pembroke cir
—Jennie B wid Edward S h 98 Leitch
—John L (Carrie E) h 12 Stebbins
—Lempi I tel opr TelCo r (3) 11 Edwards
—Lillian nurse Wesson Memorial Hospital r 90 Fairfield

BLISS
—May E wid Earl F h 14 Horace
—Nelson O plumber 553 White h do
—Ora B Mrs mach opr 395 Dwight h 96 Bond
—Raymond C Jr (Jessie L) assembler Agawam h 30 Austin
—Robert D researchwkr USA r 32 Dexter
—Ruth H priv sec PMachCo r (11) 6 Kenwood pk
—Sara F clk MMLInsCo r 16 Rogers IO
—Sue E wid Henry tailor emp 395 Dwight h (2) 29 Myrtle
—Vernah A (Ruth S) h 90 Fairfield
—Walter G (Lempi I) in USAirForce h (3) 11 Edwards
Blitz A Irving (Mrs Anna H Blitz) furs 268 Bridge
—Anna E wid A Irving (A Irving Blitz) 268 Bridge h 77 Abbott
—Melvin H student r 77 Abbott
—Richard S student r 77 Abbott
—Robert L (Florence M) furrier emp 268 Bridge h 1099 Sumner av
Blitzer Rosalind K wid Murray h 147 Leyfred ter
Bliznuk Anthony (June E) rem to Florida
Bloch Isaac H (Dinah) (Bloch & Paquette) 23 Blodgett h 54 Washington rd
—Thaddeus clk 1250 State h at Easthampton
—& Paquette (Paul E Paquette and Isaac H Bloch) elec contrs 23 Blodgett
Block Charles (Berses) treas Popular Food Market Inc 65 St James blvd h at N Wilbraham
—David W r 20 Curtis
—Edward (Betty) broker American Auction h 73 Groveland
—Erwin K (Rita S) mach 25 Carew h 35 Lancashire rd
—Joseph (Rose) mgr 72 Broadway h 199 Chalmers
—Joseph W supv USA h at Easthampton
—Judith R student r 54 Washington rd
—Machine Tool Co Inc Simon Block pres Nathan Block treas 25 Carew
—Nathan (Rose R) treas Block Machine Tool Co Inc 25 Carew h 19 Arch
—Rachel W wid Samuel slswoman 1884 Main h (6) 70 Grenada ter
—Rose Mrs (Chelsea Yarn Shoppe) 72 Broadway r 199 Chalmers
—Rose wid Solomon h 58 Bancroft
—Ruth P Mrs slswoman 1451 Main r 118 Massasoit
—Saul K interne 759 Chestnut r 54 Washington rd
—Simon (Ruth P) pres Block Machine Tool Co Inc 25 Carew h 118 Massasoit
Blocker Barbara C bkkpr Union Trust Co r 9 Irvington
Blodgett Clyda G wid Ralph G h 14 MassAv
—Edward S (Loretta N) lab tech AmBCorp r 21 Belmont pl
—Elizabeth M wid Henry h (36) 786 State
—Francis S (Rowena D) gun fitter Smith & Wesson Inc h 15 Clarendon
—Gardner H (Marion A) custodian 479 Chestnut ter h 39 Fullerton IO
—Giles G (Willabel H) slsman 18 Hampden h 16 MassAv
—Harley H h 48 Clarendon
—Harry W (Ellen H) tchr 479 Chestnut h 38 Manchester ter
—Jacqueline steno W Springfield h (1) 549 State
—R Alden (Vivian C) clk MCCo h 88 Lakeside
—Vernon L (Eleanor J) brakeman B&A h 712 Sumner av
—William artist emp (4th fl) 196 Worthington h at Longmeadow
—William A (Marjorie L) weighmaster 215 Albany h at Longmeadow
Blodgett's Music Store (William A Lipp) 169 State
Blogett Marjorie Mrs gen sec 53 Hillman r 1075 Sumner av
Blokland Dorothy R Mrs clk MMLInsCo r 35 Hall
—Henry J Jr (Elizabeth J) clk PMachCo h 127 Cass
—Robert (Dorothy R) grocer Longmeadow h 35 Hall
Blome Beverly J Mrs teller Spfd Institution for Savings r 509 White
—William A (Beverly J) mech eng MCCo h 509 White
Blomfield Jean D clk SF&MInsCo r 16 Mortimer
—R Nelson (Helen G) educational supv MMLInsCo h 16 Mortimer
Blomgren David F (Elsie F) mech 95 Liberty r 28 David
—Elsie F Mrs clk PO r 28 David
—Hulda W wid David h 28 David
—Wallace E (Jessamine L) mgr 243 Worthington h at E Longmeadow
Blomstrom M Jean clk 1295 State h at Longmeadow
Blondi Peter J pharmacist Westfield r 763 Allen
Blondo Henry J (Lucille) carp r 220 Centre IO
—Rudolph T (Evelyn M) constrwkr h 156 Main IO

Blonlarz Aloysius A (Irene M) physician (5) 4 Chestnut h 20 Ashbrook
Blonstein Goldie wid Morris nurse (3) 1728 Dwight h do
Blood Dana W (Rita A) foreman Agawam h 18 Amore rd
—Edith A Mrs h 120 Lucerne rd
—Mary Ann office mgr 472 Union r 165 Maynard
—Mildred F Mrs clk 18 Maple r 77 Abbe av
—Paul E (Mildred F) foreman B&A h 77 Abbe av
—Troy J (Rilla) slsman h 111 School
—Walter F (Julia E) h 165 Maynard
Bloom Abraham (Anna) h (2) 367 Belmont av
—Annie wid Meyer h 588 Dickinson
—Bernard (Sylvia) physician (236) 630 Maple h 23 Trinity ter
—Carl (Eleanore F) mech eng Agawam h 76 Hermitage dr
—Edward J emp B&A r 304 Bridge
—Elizabeth A wid Frank L h (2) 282 Central
—Francis J bartender W Springfield r (2) 282 Central
—Gloria J tchr 221 Bay r 124 Leyfred ter
—Herman I treas Bloom's Photo Supply Co 209 Worthington r 588 Dickinson
—Hermon B (Sarah R) carp h 46 Knollwood
—Jack S (Bertha Z) clk Bloom's Photo Supply Co 209 Worthington h 29 Perkins
—James H (Mary F) sergt police h 52 Jonquil dr
—Louis toolmkr Westinghouse r 46 Knollwood
—Martin A (Clara) tchr 35 Eastern av h 70 Amherst
—Max J (Jenne) h (3) 64B Osgood
—Myron mach Chicopee r (2) 367 Belmont av
—Paul (Charlotte) pres Bloom's Photo Supply Co 209 Worthington h at Longmeadow
—Robert (Sylvia) clk of corp Belenky Candy & Tobacco Co Inc 10 Franklin h 124 Leyfred ter
Bloom's Photo Supply Co Inc Paul Bloom pres Jack S Bloom clk Herman I Bloom treas 209-213 Worthington
Bloomberg Allan D (Charlotte) chemical eng MCCo h 239 Cooper
—Harry r 55 Perkins
—Harry G (Bedanna L) supv N Wilbraham h 51 Ventura
Bloome Bernard Z supv USA r 2429 Main
—Etta wid Harry h 2429 Main
Bloomstein Herman (Gussie) tailor emp 15 Park h 37 W Alvord
Bloor Donald E (Phoebe H) dir Christian education 12 Winchester h 1157 Boston rd
—Phoebe A Mrs tchr 50 Empress ct r 1157 Boston rd
Blore Mary H wid George W r 23 Providence
Bloss Myron J (Frances A) ins slsman (200) 44 Vernon h (1) 112 Federal
Blossom John K (Louise S) investment analyst 1295 State h at Wilbraham
—William A (Anne L) public relations officer Springfield Institution for Savings 63 Elm h at Agawam
Blotz William D in USNavy r 59 Kenyon
Blouin Alice E wid Henry C emp (5th fl) 296 Main h 14 Clayton
—Edward A (Cora M) toolmkr USA h 192 Davis
—Jules E (Jeannette E) mach E Longmeadow h 43 Continental
—Mary r 38 Warner
—Richard R in USAirForce r 43 Continental
—Roland D (Anne A) mach Agawam h 53 Walden
Blount Ray E (Alice M) presser Chicopee Falls h 63 Congress
—Raymond r 1115 Main
Blow Donald J (Fernande B) selector A&PCo h (5) 11 Eagle
—James J (Irene C) plasterer h 18 Donald
Bloxann Leslie H in USNavy r 226 Armory
Blue Ann J wid Edson L h (1) 62 Pearl
—Bell Cafe (The M & K Sandwich Shoppe Inc) 804 Worthington

'blue coal'
Tait-Maynard Fuel Co Inc dealers 858 State tel RE 6-2791—See p 88

"blue coal"
The A J Lane Co dealers 117 Gardner tel RE 3-4107—See p 87

—Cross-Blue Shield Ernest G Cushing mgr (325) 130 Maple
—Eagle Cafe and Restaurant (Louis W and Marion E Peterson) 930-932-934 Worthington

BLUE LINE THE
(Mrs Marian K Pajer) Antonio O Pajer mgr daily bus service between Springfield Mass and New London Conn 50 Worthington tel RE 6-8331 terminals 137 Bridge tel RE 9-3826 office 147 Pineywoods av tel RE 2-0219 garage 21 York

FRIGIDAIRE Household Appliances
New England Jobbers for Washing Machine Parts
Service Dept. and Show Room: 48 DWIGHT ST. TELEPHONE RE 7-4741
C. J. Roberts Engineering Company

REAL ESTATE
RENTALS
APPRAISALS
A. C. WHITE, JR., REALTOR
496 Bridge Street Telephone RE 2-5109
INSURANCE
PROPERTY MANAGEMENT
MORTGAGE LOANS

GENERAL INSURANCE MacDONALD & JOHNSON, Inc. TELEPHONE RE 6-5461
(607-608-609-610) 1387 MAIN STREET

Contractors - Masons
Carpenters - Builders
SAPELLI CONSTRUCTION CO., INC.
530 ST. JAMES AVENUE
Phones RE 9-9639
RE 2-1057

BLUE
—Spruce Gift Shop (Richard F Toomey) 6 Kaynor
—The apts 419 Franklin
Bluebird Beauty Salon (Estelle S Brunette) (314) 340 Bridge
Blum Jack (Gladys) supv Holyoke h 114 Shady Brook la
—Katherine J wid William emp SF&MInsCo h 82 Pearl
—Leonard D (Adrienne H) v pres Popular Food Markets Inc 59 Napier h 127 Emerson
—Leonard M slsman Holyoke r 163 Groveland
—Merrill A clk 1320 Main r 163 Groveland
—William P in USArmy r 82 Pearl
Blumberg Arthur (Phyllis L) prof Spfd College h 194 Woodcrest rd
—Israel H (Ida N) sheetmetalwkr 465 Taylor h 259 Commonwealth av
—Shirley J nurse SHosp r 259 Commonwealth av
Blumenauer Chester E (Amorette L) elec eng USRCo h 7 Manor rd
Blush Mary G r 60 Patton
Bluteau George A (Bernice L) h 125 Phoenix ter
—George G (Sophie C) mach PMachCo r 125 Phoenix ter
—John R (Lena) (Cass Street Bakery) 64 Cass h at Chicopee
—Joseph N (Amenda A) h 50 Mason
—Lena Mrs (Cass Street Bakery) 64 Cass h at Chicopee
Bly Edith M cashier WECo h 30 Belmont av
—Edward J r 30 Belmont av
—Eileen V Mrs h (1) 66 Norwood
—Florence M solderer Chicopee r 90 Lowell
—Joel R account checker 1250 State h at Westfield
—Kenneth J in USArmy r 192 Maynard
—Walter J h (22) 74 Patton
—William J (Betty J) expediter PM&GCo h 192 Maynard
—Wilson E (Rose F) foreman E Hartford Conn h 111 Sylvan
Blyda Leocadia nurse Mercy Hospital r do

BLYTH & CO INC
Donald S Tufts sales representative underwriters and distributors of securities (319) 83 State tel RE 7-5321

Blythe Robert F (Ruth E) aircraft eng-insp E Hartford Conn h 125 Treetop av
Boadry Albert J in USNavy r (1) 4 Massasoit
—Catherine A clk 222 Carew r (1) 4 Massasoit
—Elizabeth S wid Peter A grocer 222 Carew h (1) Massasoit
Boal William M (Frances P) slsman 732 State h 60 Bonnyview
Boardman Everett A (Carmen P) rem to Agawam
—John C (Elaine E) mech 982 Page blvd h 53 Sunrise ter
—Julia wid Eleizer r 163 Bloomfield
Boardway Beulah M Mrs r 28 Montford
—Edwin S (Katherine M) mech W Springfield h 90 Thompson
—Edwin S Jr emp 190 Chestnut r 90 Thompson
—Sean F weaver 417 Liberty r 90 Thompson
Boas Allan C (Anne) ins underwriter (3d and 4th fls) 1200 Main h at S Hadley Falls
Bob's Bike Shop (Robert E Packard) 21 White
—Peanut & Nut Co (Robert W Webber) conf 15 Dorset
—Restaurant (Robert M Mangini) 754 Sumner av
—Shoe Repairing (Robert Santanella) 605½ Dickinson
—Variety Store (Robert A David) 134 Eastern av
Bobak Andrew (Katherine) h 72 Stafford
Bobala Stanley H (Gladys T) slsman Chicopee h 52 Milford
Bobba Antonio G emp 436 Taylor h 437 do
—Gino L (Edna A) repairman TelCo h 431 Taylor
—John (Frances L) trk driver city r 437 Taylor
—Mary laundrywkr 333 Belmont av r at W Springfield
Bobbin Joseph G (Helen E) prod specialist USA h at Florence
Bobbitt Percy E (Elizabeth) tiremkr USRCo h 33 Pendleton av
Bobianski Joseph J firefighter SFD r 350 Liberty
Bobinski Helen slswoman 1477 Main h at Chicopee Falls
Bobo Annie R wid John W r 29 Merrick av
Bobola Henry W (Anna T) foreman AmBCorp h 53 Milford
—Max E (Liliane B) industrial specialist USA h at Willimansett
—Theodore F (Edith M) tinsmith USRCo h 31 Washburn
Bobora Xina Mrs h 65 Bond
Bobowiec Frank (Anna) assembler Chicopee r 33 Falmouth IO
—Julia S clk 1477 Main h at Ludlow
Bobrowicz Paul in USArmy r rear 1373 Dwight
—Raymond S in USArmy r 1373 Dwight
—Sadie Mrs h rear 1373 Dwight
Bobrowski Felicia B supv TelCo r 504 Liberty
—Julian A (Bertha B) h 504 Liberty
—Mitchell S (Adele C) dist eng SGLCo h 25 Bartlett
Bobrowsky Zigmund W (Vivian J) v pres-sec Union Floor Covering Co Inc 764 Main h 187 William
Bobsin E Wilbur (Phyllis A) mgr (405) 1200 Main h 19 Ellery
Bobskill Frank W (Annette) (Franklin Grill) 1987 M h at Spfd
Boccagni Faustino A died Mar 8 1955 age 63
—Marguerite M wid Faustino A h 123 Hampden IO
Boccasile Nicholas (Columbia O) asst supv VNInc h 33 Cleveland
Boccardo Nicholas (Felicia S) moldmkr GECo h 109 Cambridge
Bocchino Albert A (Mary A) h 45 Spencer
—Alfred J (Angelina A) emp AmBCorp h 23 Russell
—Alphonse F (Louise E) (Northeastern Printing Co) rear 74 White h 74 do
—Amelia nurse SHosp r do
—Antonio (Carmela) h 27 Elmwood
—Joseph M (Mary H) tile setter 235 Atwater rd h 27 Plymouth
—William F (Elaine N) printer 29 Worthington h 294 Oakland
Bochnia Helen Mrs r 7 Fairview pl
Bock Alvin J (Mildred B) methods eng Chic h 37 Huntington
—H Jack (Edith H) v pres Milton Bradley Co 74 Park h (2A) 71 Long Hill
—Helen Mrs r 52 Pearl
Bockno Felix T (Mildred A) guard USA h 183 High
Bockson Lola dietitian Wesson Memorial Hospital r 132 High
Bocon Michael (Carmela N) assembler Westinghouse h 436 Union
Bode Madeleine M Mrs cook 931 Worthington h 495 Berkshire av
Boden Frank J (Bronislawa) counselor Div Employment Security 282 Dwight h at Wilbraham
—Grover C (Nesta S) gen mgr 1757 Main h do
—Herman A (Viola F) sta eng WSpfd h 1858 Allen
—Marguerite Mrs H clk (245) 196 Worthington r 26 Macomber av
Bodendorf Mildred J receptionist (1) 10 Chestnut h at Westfield
Bodfish Robert W (Marjorie P) lwyr (320) 31 Elm h at Longmeadow
Bodge Francis O (Adwilda C) trk driver 324 Columbus av h 60 Lincoln
—Laura Mrs slswoman 1507 Main r 31 Saratoga
—Mabel B Mrs waitress 307 Dwight h 56 Samuel
Bodlander Elsa wid Richard r 1084 Parker
Bodman Albert H (Anna G) gasoline 676 Page blvd h 363 White
Bodolay James M student r 5 Daviston
—John S (Norma) in USNavy r 15 Daviston
—Stephen M (Mary V) mach opr 77 Warehouse h 15 Daviston
—William A student r 15 Daviston
Boduch Boleslaw J (Theresa A) trk driver 21 Silver h 2435 Main
—John J (Mary L) rest N Wilbraham h 169 Savoy av
—Joseph S (Mary A) h 41 Underwood
—Mitchell T (Irene B) molder CVMfgCo h 34 Rogers IO
—Peter (Helen M) (Quality Meat Market) 141 Cass h 417 Carew
—Stanley J (Henrietta M) lab tech AmBCo h 89 Park rd
Bodurtha Donald A (Edna M) mgr 108 State h 387 Oakland
—Edna M Mrs emp 398 Hancock r 387 Oakland
—Hazel Mrs seamstress 1414 Main r 226 Mill
—John H (Charlotte) meter reader 73 State h at Agawam
Bodway James A (Arlene E) caretaker 7 Chapin ter h do
Body Oliver (Mary D) trk helper 1935 Main r 45 Greenwood
Bodzioch Joseph S (Jennie K) serviceman Chicopee h 28 Ringgold
Boe Carl E (Marina P) atdt Holyoke r 955 Boston rd
Boecklen Thomas H lithographer WSpfd h 35 Oswego
Boeder Arthur R (Harriet M) store fixtures 183 Chestnut h at Feeding Hills
Boehm August H (Florence M) h 636 Liberty
Boehme Walter E (Gertrude) h Lamont
Boemer Elizabeth C clk WSpfd h (12) 19 Salem
Boero Frank J (Elizabeth) mach repr AmBCorp h 25 Palmer av
—Joseph S (Sylvia) rem to Florida
Boettcher Ida M Mrs r 60 Dartmouth
Bogacz Donald K r 2417 Main
—Joseph ironwkr h (457) 2142 Main
—Larry (Patricia E) h 755 Dickinson
—Michael (Dorothy S) clk 620 Dwight h 83 Bay
—Mitchell S (Stella S) foreman H L Handy h 11 Laurel
—Pauline E wid Walter L h 2417 Main
Bogaevsky Anna Mrs emp 759 Chestnut r 32 Whiting
—Ivan F (Anna) h 32 Whiting
Bogan Clifford D constrwkr r 166 State
—Elizabeth M priv sec Titeflex Inc h (7) 116 Longhill
—Robert T (Jean W) chemical eng MCCo h 64 Donbray rd
Bogar Sidney C (Patricia L) emp adv dept 644 Monsanto av IO h 16 Breck pl
Bogard Steve (Lucy) in USAirForce h 190 College
Bogardus Ann T Mrs clk SPD r (8) 59 High
—Charles E slsman r (8) 59 High
—Charles E (Barbara H) asst mgr 1611 Main h (2) 268 Walnut
—William H (Ann T) auditor and slsman 1414 Main h (8) 59 High
Bogashian Akabe r 12 Montcalm IO
—Eksapat wid Senkul h 12 Montclam IO
Bogdanowicz Felix C (Lottie F) elec USA h 27 Aster
Bogdanski Joanne M priv sec 1295 State h at Easthampton
Bogdonoff Nellie M wid Philip D h 426 Sumner av
Bogen Libby S Mrs steno 42 Emery r 60 E Alvord
—Seymour J (Libby S) slsman 1043 Main h 60 E Alvord
Bogert Filmore (Nellie B) crane opr SFCo h 69 Pemaquad IO
—Richard died Nov 13 1955 age 22
—Robert (Mary E) emp USRCo h 27 Windsor
Bogey Beverage Co Inc Lester M Boggio pres-treas 192-194 Lyman
Boggio Lester M (Isabelle T) pres-treas Bogey Beverage Co Inc 192 Lyman h at Wilbraham
Boggs Harold B died Oct 6 1955 age 61
—Lucy M wid Harold B h (5) 32B Bradford
Boghasian Andrew (Beatrice L) fruit 233 Main IO h 237 do
—Rose office sec Federal Land Savings Bank r 237 Main IO
Bogiatzoglos Irene R steno SOD r 46 Bancroft
Bogoff Harry (Flora) tailor 65 Sumner av h 35 Sumner ter
—Lester H (Edna R) h 40 Terrace la
Bogue Arthur H (Phyllis D) shipper Westfield h 122 Central
—Edith T wid Arthur H r 122 Central
—Florence L Mrs clk (807) 145 State h at N Wilbraham
—Helen A wid Amos R r 11 Myrtle
—Phyllis D Mrs clk HSDiv r 122 Central
Bogus Frank (Yeanna) trk driver 192 Lyman h 74 Temple
Bohaker Walter (Kathryn A) patternmkr AmBCorp h 884 Belmont av
Bohannah Hilda M clk WSpfd h (4) 19 Spring
Bohannon Arthur (Gloria) in USAirForce h 59 Cambridge
—Porches (Willie L) emp USRCo h 11 Newman
Bohanon Martha L wid Clayton T h 55 Albemarle
Bohemier Edgar H (Malvina F) mach Westinghouse h 115 Nottingham
—Laurence R (Mary H) mach HSDiv h 39 Kenilworth
—Robert L emp 273 State r 39 Kenilworth
Bohling Sadie E died Feb 18 1955 age 80
Bohm Katherine M r 85 Spring
Bohman Carolyn A clk SF&MInsCo r 42 Ambrose
—Edward V (Vera H) mgr (516) 1537 Main h 42 Ambrose
Bohn Elizabeth A clk WMassElecCo r 19 Northampton av
—Frederick W (Viola H) (Bohn's Garage) 3399 Main h 13 Plymouth
—Frederick Jr insp HSDiv r 13 Plymouth
—Gustave F (Marie N) trk driver 93 Broad h 242 Cooper
—John C (Ruth P) trk driver A C Rivest Co h 19 Northampton av
—Joseph A (Alice F) trk driver 1694 Main h 37 Dawes
—Laura E Mrs med sec 233 Carew r 983 Sumner av
—Marilyn P slswoman 345 Bridge r 983 Sumner av
—Max A (Violet) slsman h 983 Sumner av
—Raymond T Jr (Thelma W) chemical eng MCCo h 18 Kipling
—Robert E (Laura E) r 983 Sumner av

See DEVENS REALTY CO.
31 ELM STREET TEL. RE 9-1513
FOR A HOME OR MORTGAGE LOAN

1490 MAIN ST. SPRINGFIELD FINANCE CO., INC. Tel.
General Loans — Springfield Acceptance Co. — Auto Financing RE 4-3193

Bohn's Garage (Frederick W Bohn) 3399 Main
Bohner Edward E (Frances F) special agt Equitable Life Assurance Society of the United States (304) 44 Vernon h 85 Rochelle
Bohrer Betty Lou Mrs h 64 Whittier
Boice Katherine C wid Jesse B h 37 Crestwood
Boilard A Edward (Louise M) pres A Boilard Sons Inc 476 Oak IO h 495 do

BOILARD A SONS INC
A Edward Boilard pres William G Boilard v pres Mrs Lillian C Boilard clk Adelard J Boilard treas building materials lumber concrete and cinder blocks paints hardware roofing materials and sand and gravel 476 Oak IO—See opp Title Page and p 78

—Adelard J (Lillian C) treas A Boilard Sons Inc 476 Oak IO h 229 do
—Conrad J (Marie J) despatcher 495 Oak IO h 147 Pasco rd IO
—Fred J (Fred's Variety) 357 Main IO r 16 Milton IO
—Lillian C Mrs clk A Boilard Sons Inc 476 Oak IO r 229 do
—William G (Phyllis E) v pres A Boilard Sons Inc 476 Oak IO h at Ludlow
Boileau Edessa I leatherwkr 93 Orleans r 219 Oakland
—Ernest A (Gladys E) printer emp 134 Federal h 352 Roosevelt av
—Francis M (Cecelia V) emp city h 217 Oakland
—Gladys E Mrs clk 46 Vernon r 352 Roosevelt av
—Mose F (Theresa H) h 219 Oakland
Boily Conrad assembler Westinghouse r 119 Champlain av IO
Boisen Jerry (Doris K) tchr 340 Sumner av and public schools h 411 Sumner av
Boisjolie Ernest (Barbara) rem to California
—Urgel J (Rosalie M) carp h 50 Murray Hill av
Boisseau Aurore V wid Gustav N h 251 Mill
—Eleanor M Mrs asst mgr (504) 1653 Main r 43 Dorne
—Emily wid Jerome emp 33 Morris h 68 Jefferson av
—Esther Mrs h (2) 220 Carew
—Esther J Mrs emp SHosp r 123 Patton
—Hugh E (Eleanor M) mimeograph serviceman 1615 Main h 43 Dorme
—Louis r 2787 Main
—Philip W (Julia M) in USNavy h 123 Patton
—Robert E (Marie) trk driver 259 Page blvd h 27 Grosvenor
Boisselle Bertha Mrs beauty shop (339) 196 Worthington h at WSpfd
Boissonault Aldige (Lydia) beader Holyoke h 3174 Main
—Irene M bkkpr Spfd Nat Bank h at Agawam
—Joseph H (Josephine M) heat treater HSDiv r 105 Mill
Boissonneault Judith L nurse Mercy Hospital r do
Boissy Rene S (Cecile R) eng draftsman USA h at Will
—Vivian C office sec (510) 1200 Main h at Will
Boisvert Ferdinand (Cecelia) h 407 Sumner av
—Frank X printer emp 29 Worthington h 82 Wilber
—Harold J binderywkr 157 Chestnut r 82 Wilber
—Joseph T (Aniva) carp foreman h at CFalls
—Leo J (Juliette L) barber 3184 Main h do
—Lorenzo W (M Antoinette) clk H L Handy Co h 35 Cedar
—Marcel carp 129 Chapin ter r 42 Vinton
—Marcel C (Germaine) h 20 Portland
—Patricia B clk 1295 State h at Adenville
—Pauline R Mrs h 101 Robert Dyer cir
—Pearl L nurse SHosp r 82 Wilber
—Sylvio C (Frances E) sheetmetalwkr WSpfd h 66 Denwall dr
—Sylvio J (Lillian R) toolmkr WSpfd h 112 Maynard
—William O (Helen) carp h 106 Orchard
—see Greenwood
Boita Fede S Mrs clk 1414 Main r 108 Wellington
—Peter (Fede S) student h 108 Wellington
Boiteau John A (Dorothy L) eng Westinghouse h 92 Bowles pk
Boivin Alfred J (Alice S) h 343 Water IO
—Bruno S (Lena A) h 41 Ansara
—Charles (Cecelia M) emp MCCo h (7) 46 Summit
—Emery emp Alamac Knitting Mills Inc r 13 Oak IO
—Gerard H (Margarita L) sheetmetalwkr emp 112 White h 345 Water IO
—Irene r 278 Centre IO
—Jennie F wid Joseph E h 41 Los Angeles
—Joyce B clk 310 State r (6) 62 Pearl
—Lelia wid Henry h 278 Centre IO
—Leo (Cecile R) sheetmetalwkr emp 112 White h 355 Water IO

—Moses (Eva M) gas sta atdt WSpfd h 82 Putnam cir
—Rudolph A (Leona) h (6) 62 Pearl
Bojan Helen Mary clk 1250 State h at Ludlow
Bojko George (Olenci) porter 355 Chestnut h 151 Patton
Bokeny Henrietta G Mrs clk MMLInsCo r 34 Hobson
—John J (Henrietta G) insp CVMfgCo h 34 Hobson
Bokolitz Alexander E Jr r 313 Birnie av
—Evelyn J Mrs h 313 Birnie av
Bokser Jakub (Paula) tailor emp (3d fl) 15 Park h 47 Grosvenor
Bolac Alfred A (Mabel C) mach opr MDFCo h 85 Elliot
—Clara wid Charles r 1400 State
—Emma r 1400 State
—Mary r 85 Spring
—Robert C (Joan) clk (626) 95 State r 85 Elliot
Bolack Clara C r 36 Maple ct
—William F (Edna L) caretaker 275 Maple h 36 Maple ct
Bolan—see Bolen
Boland Alfred T (Anna M) supv WUTelCo h 343 Dorset
—Alfred T Jr in USNavy r 343 Dorset
—Dennis J (Josephine A) emp city h 107 Cass
—Edward P US Congressman (328) 436 Dwight h 100 Mooreland
—Helen M Mrs clk (137) 36 Court r 102 Mooreland
—James A (Helen M) bagger USRCo h 102 Mooreland
—James J (Barbara P) foreman TelCo h 141 Westbrook dr
—Joan A acct emp 115 Dwight r 107 Cass
—John F (Patricia M) negotiator 310 State h 72 Wolcott
—Josephine M cook Liberty Bakeries h 394 Armory
—Julia T wid John J tel opr 46 Hampden h 167 College
—Michael J (Josephine) r 100 Mooreland
—Robert T (Audrey T) plater molder 124 Switzer h 63 Old Farm rd
—Thomas painter r 52 Seventh
Bolanis Anna J office sec 511 Columbus av r 95 Lyndale
—Anthony in USArmy r 95 Lyndale
—Betty J slswoman 1904 Main r 95 Lyndale
—John E (Stella M) janitor USA h 95 Lyndale
—Katherine J slswoman 1449 Main r 95 Lyndale
—Manuel J r 95 Lyndale
—Matthew J in USMarines r 95 Lyndale
Bolbas Harry (Elizabeth) h 105 Bancroft
—Michael r 105 Bancroft
—Phillip died Jan 26 1956 age 36
Bolden Albert (Priscilla) ironwkr 295 Pasco rd IO h 640 Dwight
—J Taber (Lois E) apprentice embalmer 684 State h 36 Ambrose
—Minnie wid William housewkr r 40 Congress
—T J dumper 369 Birnie av r 119 Essex
Bolduan Arthur O toolmkr E Hartford Conn r 27 Eagle
—George E h 27 Eagle
Bolduc Alfred W (Cordelia M) deliveryman 58 Albany h at Southwick
—Arthur W (Ida M) gas sta atdt 354 Main IO h 82 Darling IO
—Cyril r 55 Seventh
—Edward A (Alice N) welder CVMfgCo h 170 Caton la IO
—Eugene A (Union Station Barber Shop) 57 Liberty h at Worcester
—George E (Francine C) upholsterer emp 1985 Main h 55 Seventh
—Gerald r 11 Clayton
—Gerard wheelwright r 193 Worthington
—Henry A (Inger) clk HSDiv h 58 Kenwood pk
—Ida Mrs cafeteriawkr 53 Elliot h 11 Clayton
—Joseph (Phyllis) barber Union Station h (D) 6 Lionel Benoit rd
—Lawrence G (L Myrtle) pipefitter USRCo h 961 Wilbraham rd
—Lawrence H (Rose M) (Larry's Tire & Battery Shop) 806 Carew h 849 Liberty
—Louis A (Rachel L) (Bolduc's Service Station) 354 Main IO h 90 Pasco rd IO
—Osias J J (Irene) (Bolduc's Fuel Oil) 354 Main IO h 288 Center IO
—Rachel L Mrs clk MMLInsCo r 90 Pasco rd IO
—Raymond R r 20 Rogers IO
—Regina wid Albert A r 52 Seventh
—Roger (Yvette A) rem to Aldenville
—Theresa A mach opr MBCo h 11 Clayton
—Xavier (Blanche) trk driver Agawam h 27 Babbir IO
Bolduc's Fuel Oil (Osias J Bolduc) 354 Main IO
—Service Station (Louis A Bolduc) 354 Main IO

Boldys Irene C married Claude Dickenson rem to California
—John A (Bertha C) tailor 37 Bartlett h do
—Walter J (Teresa J) industrial eng USA h 37 Bartlett
Bole Vernon E (Florence) trk driver WSpfd h (9) 935 Main
Bolek Helen P Mrs h 124 Congress
Bolen—see Bolan
Bolewine Roland W (Katharine) emp TelCo h 74 Manor rd
Bolger Frances E tchr alien education public schools h 64 Albemarle
—Joseph A (Mary F) h 28 Brooks
—June M priv sec 365 State r 38 Medford
—Mae L wid Philip J h 154 Eddywood
—Philip H Jr (Barbara A) switcher B&M h 67 Grandview
—Philip H Jr (Eunice E) purchasing agt and office mgr CBCo h 140 Newton rd
—Philip J Jr (Elizabeth G) serviceman 736 State h 45 Roanoke rd
Bolin Eskil R H (Margaret R) priv sec WSpfd h 58 Dunmoreland
—Helen K Mrs clk MMLInsCo h 26 Hancock
—Margaret R Mrs clk MMLInsCo r 58 Dunmoreland
Bolingbroke Hannah L wid Charles J slswoman 1414 Main h 82 Pearl
Bollo Abraham rem to Florida
Bolitin Timoli r 56 High
Bolivar William N (Claudia R) watchman GFBCo h 37 Jasper
Bollerer Caroline A tchr 35 Eastern av h 22 Fennimore blvd
Bolles Dorothy A home economist WMassElecCo r (7) 27 Federal
—Elizabeth Mrs h 1592 Dwight
Bolligier Wilber restwkr Highland Hotel r 26 Mattoon
Bolling George R (Alver O) h 582 Union
Bolster Anna L wid Richard N h 228 Belmont av
—Milton pharmacist 3090 Main h at WSpfd
—Wilfrid (B Dorothy) purchasing agt WSpfd h 519 Wilbraham rd
Bolt Dorothea Margaret clk MMLInsCo r 40 Sonia
—Florence M Mrs h 33 Plumtree rd
—Florence M wid Walter M h 22 Kenwood pk
—Joseph C (Dorothy G) procedure analyst USA h at Wilbraham
—Thomas M (Dorothea L) gen yard master NHRR h 40 Sonia
Bolton Carolyn J acct clk Federal Land Bank r 26 Howard
—Charles H (Annie D) emp 124 Switzer av h (1) 70 Saratoga
—Claribel wid Fred C h 17 Eloise
—Foster K (Lillian W) slsman NY r 39 MassAv
—Grace M wid George M h (303) 774 State
—Philip S (Kathleen G) slsman Chicopee h (3) 77 School
Boltrucyk Bessie wid John mach opr Chicopee h 967 Dwight
Boltz Richard L (Chiyoko) in USAirForce h 124 Eastern av
Bolyszow Peter r 22 Webster
—Wladyslawa Mrs h 14 Stafford
Bombard Albert H (Henrietta M) tinsmith emp 78 Island Pond rd h 66 Dexter
—Anna Mae clk MMLInsCo r 66 Dexter
—Bernard A pressman BCo r 245 Tyler
—Carol nurse SHosp r do
—George A (Marie A) ins slsman (801) 145 State h 210 Fort Pleasant av
—Howard E compositor Albany NY h 88 Tyler
—Ida J Mrs hotelwkr 1827 Main h 98 Bond
—James F typist SOD h 539 State
—John F night clk 1827 Main h 376 Chestnut
—Mary Jane clk MMLInsCo r 66 Dexter
—Raymond A emp 64 Monsanto av IO r 66 Dexter
Bombardier Alray O (Pauline L) mach AmBCorp h 458 Dickinson
—Emile M (Aldea M) maintman 120 Oakland h 79 Marshall
—Jean E married DeWitt Jernigan
—Marie A wid Danis N housekpr r 39 Ranney
—Victor S (Gertrude C) utilityman 120 Oakland h 49 Ventura
Bomil Philip r 36 Willow
Bonaccorso Roy T (Dorothy A) in USAirForce h 52 Talcott
Bonacker Herbert E (Audrey L) artesian wells E Longmeadow h 499 White
—Natalie wid Leo E restwkr 336 Bridge h 249 White
Bonafilia Alfred A (Josephine M) emp USRCo h 179 Dickinson
Bonales Joseph (Jean E) policeman r 257 Allen

BRADFORD W. LEETE • Complete Insurance Service
ROOM 320, 293 BRIDGE STREET TELEPHONE REPUBLIC 3-0050

PUNDERSON COAL CO. OIL — COAL — COKE MOBILHEAT OIL BURNERS
29 LOGAN and (409) 145 STATE Tel. RE 4-5631

FIELD, EDDY & BULKLEY
1200 MAIN STREET
PHONE RE 4-1112
INSURANCE
Policies of Every Kind in All the Best Companies

TELEPHONE RE 3-5174 SPRINGFIELD
G-W GRAHAM-WALLENGREN FUNERAL HOME
619 STATE STREET SPRINGFIELD

Bonamow Howard C (Elida M) in USAirForce h 561 Union
Bonasoni Aldo (Novella) chef E Longmeadow h 806 White
—Anna B wid Alfred J h 909 Chestnut
—Daniel J student r 806 White
Bonatakis Charles (Frieda) photo engraver 1618 Main h 51 Park rd
—Theodore (Christine J) insp AmBCo h 90 Strong
Bonaventura Candido emp city h 46 Wilcox
—Candido Mrs (Catherine M) died June 28 1955 age 52
Bonavita Albert (Ella) h 39 Wilcox
—Albert Jr constrwkr 15 Union r 39 Wilcox
—Andrew (Jacqueline) slsman 2575 Main h 39 Wendell pl
—Anna Mrs r 2177 Main
—Anna N Mrs pre sConnecticut Valley Construction Inc 15 Union r 60 Acushnet av
—Anthony (Louise G) trk driver WSpfd r 14 Richelieu
—Anthony (Mary E) upholsterer emp 29 Sheffield h 34 Balfour dr
—Benjamin (Pasqualina) constrwkr h 62 Acushnet av
—Carlo (Mary) rem to Agawam
—Constance Mrs presser 281 Mill r 18 Wendell pl
—Joseph (Anna M) gen supt 15 Union h 60 Acushnet
—Louis student r 39 Wilcox
—Louis A (Irene C) millwright MCCo h 84 Pineview dr
—Mary r 15 Banks pl
—Michael student r 39 Wilcox
—Ralph (Jennie E) h 15 Banks pl
—Thomas A (Anne F) baker Thomaston Conn h 6 Atwood pl
Bonchi Helen S wid Joseph A h 115 Wayne
—Herbert G r 115 Wayne
—Leonard A (Bernice R) (Better Letter Service) (201) 44 Taylor h 200 Mary Coburn rd
Bonci Leah P student r 43 Medford
Bond Cafe Inc Thomas C Anthony pres-treas rest 2173-2175 Main
—Elmer R (Grace E) freight handler B&A h 216 Greenaway dr
—Frances J SHosp 759 Chestnut h at Thompsonville Conn
—Frank S (Elsie M) trk driver WSpfd h 35 Wait
—Goldie R Mrs emp 1456 Main r 2167 do
—Harold R (Ethel E) vehicle operations analyst PO h 141 Suffolk
—James L (Natalie J) toolmkr's apprentice CVMfgCo h (12) 284 Main IO
—Joyce clk 1250 State h at Longmeadow
—Leon (Goldie R) r 2167 Main
—Lois C lab tech CFalls r 22 Wilmont
—Luke W (Mary Louise) insp E Hartford Conn h 295 Seymour av
—Market (William M Kuzmick) 328 Chestnut
—Robert (Ella) grinder 152 Fisk av h 60 Gold
—Stores Inc Milton A Peterson mgr men's clothing 1660 Main
—William (Irene E) emp 259 Page blvd r 323 Main IO
—William H (Genevieve M) serviceman 70 Dwight r 216 Greenaway dr
Bonder Geraldine J Mrs clk 41 Mill r 93 Garfield
—John (Geraldine J) analyst statistician USA h 93 Garfield
Bondi Amelia L wid Amedeo h 10 Fairfield
—Anthony (Louise) h 36 Forest
—Louis H (Nelle K) mgr 1808 Columbus av h 1285 Bradley rd
—Roma G office mgr 1808 Columbus av r 10 Fairfield
—Umberto S bartender Agawam h (4) 16 Bayonne
—Venice M tchr WSpfd r 10 Fairfield
Bondioli Nino L (Rita R) carp h 22 Rosedale av
Bonelli Judith A student r 344 White
Bonemery Alexander (Rita) mgr Chicopee h 98 Hamburg
—Emmett J (Aulka) rem to WSpfd
—Helen P sec Agawam r 96 Hamburg
—Margaret A wid Charles h 96 Hamburg
Boner George W slsman Will h (7) 88 Byers
Bonese Grace r 89 Greene
—Luisa Mrs married Albert Albanesi
—Maria r 89 Greene
Bonesi Andrew (Catherine A) elev opr guard PO h 85 Hayden av
—Catherine A Mrs stock clk SETCo r 85 Hayden av
—John A (Suzanne C) assembler SETCo h (4) 549 State
Bonetti Arthur (Catherine R) hod carrier h 19 York
—Henry T r 19 York
—Theodore O lieut SFD r 19 York
Boney Patrick J maintman E Longmeadow r 92 Hall
Bong Carl H (Blenda K) diesinker WSpfd h (42) 2295 Main
Bongiorni Albert L in USMarines r 61 Greene
—Alberto (Marina) h 61 Greene
—Alfred A (Blanche) slsman WSpfd h 82 Lebanon
—Carlo r 82 Lebanon
—Eugenio C h 82 Lebanon
—Frank P (Carmella R) h 128 Wayne

BONGIORNI
—Louis A (Mary G) bricklayer h 61 Greene
—Peter student r 61 Greene
Bongiorno Philip R (Theresa E) cook 485 State h 40 Loring
Bongiovanni Bruno (Theresa M) constrwkr h 144 Magazine
—Dante J (Olga W) counterman 627 Columbus av h 702 Belmont av
—Emilio h 47 Long View
—Ferdinand (Helen) constrwkr h 39 Melbourne
—Frank upholsterer Chicopee r 11 Governor
—Fred L (Alice P) rest 2323 Columbus av and pres-treas Georgian Cafeteria Inc 336 Bridge h 41 Trafton rd
—Ida B wid Giuseppe h 114 Draper
—Raymond J (Grace E) emp Park Dept h (3) 16 Bayonne
—Robert P (Rose M) letter carrier r 114 Draper
—Romolo J (Angela R) (Fort Pleasant Store) and (Fort Pleasant Auto School) 98 Fort Pleasant av h 23 Leete
—Thelma M (Genova Importing Co) 990 Main and bkkpr (307) 1618 do r 11 Governor
Bongiovi Domenick F (Yolanda C) traffic clk Westover r 84 Shamrock
Bongiovioni Americo r 607 Worthington
Bongivanni Ivo (Mary T) h 367 Taylor
Bonham Molly Mrs r 87 Wilbraham av
Boni Attilio (Mary) serviceman SGLCo h 76 Wolcott
Boniewicz Maryan A (Helen) chef 113 State h 126 Stockman
Boniface Francis J (Rose A) elev repairman (2d fl) 26 Vernon h at WSpfd
Bonilla Juan h 45 Holyoke
Bonillo Carmine foundrywkr Westfield r 51 Sargeant
Bonin Bernard (Alfreida) rem to Lakehurst NJ
Bonini Adrian T Mrs finisher 367 Worthington r 31 Pasadena
—Henry G (Carmela) florist Hartford Conn h 688 Roosevelt av
—Julie J steno (3d fl) 44 Vernon r 31 Pasadena
—Louis D (Adrian T) mason tender h 21 Pasadena
—Richard H student r 688 Roosevelt av
Boniski Alexander r 18 Wight pl
Bonjorni Vincent M (Rita M) insp USA r 806 Page blvd
Bonkowski Stanley R (Joan R) slsman 152 Lyman h at Agawam
Bonneau Aline J clk 1295 State h at Holyoke
—Ernest E (Adeline) carp h 24 Roseland
—Homer S (Ruth C) treas Angers Insurance Agency Inc (317) 115 State and clk USRCo h 1179 St James av
—Martial P (Irene A) trk driver Longmeadow h 408 Plainfield
—Plennie H supv USA h 836 Liberty
—Roger student r 836 Liberty
—Ruth C Mrs pres Angers Insurance Agency Inc (317) 115 State r 1179 St James av
Bonner Agnes J rem to Holyoke
—George W (Louise) h 206 Middlesex
Bonnett Barbara Mrs rem to Sopkane Wash
Bonneville Alfred R radio partswkr Chicopee r 219 Centre IO
—Evelyn J wid Lionel E h 15 Montrose
—Gerard (Eileen M) mach CVMfgCo h 58 Waldorf
—Janice C nurse Hartford Conn r 15 Montrose
—Joan M married Louis B Arends rem to Chicago Ill
—Leo J (Shirley) tiremkr USRCo h 217½ Center IO
—Lionel E student r 15 Montrose
—Rae Mrs slswoman 1474 Main r 2972 do
—Zephirina wid Fred h 219 Centre IO
Bonney Daniel R (Roberta F) wrapper MCCo h 334 Berkshire av
—Larry W dance instr 1340 Main r 30 Georgetown
—Leslie P (Cherrilyn E) serviceman 616 Carew h 739 Parker
Bono Anthony fitter Westinghouse r 839 Carew
—Domenico G (Catherine F) h 222 Armory
—John B (Mary E) chef 307 Dwight h 14 Cleveland
—John J mail handler PO r 32 Grover
—Peter J (Barbara T) crib clk PM&GCo h 34 Grover
—Ricardo R (Nellie F) foreman 5246 Worthington h 222 Armory
—Rose wid Martin h 32 Grover
Bonoll Alexander C (Essie G) h 21 Norwood
Bonsaint Armand A (Lillian) mach opr USA h 26 Allen
—Arthur H (Pearl) foreman E Longmeadow h 30 Allen
—Lillian Mrs clk AmBCorp r 26 Allen
—Paul A (Clara A) h 30 Allen
Bonsant Joseph O (Mable) janitor 52 Walnut and 440 Union h (2) do
Bontempo Anthony F plasterer h 33 Long View
—Concetta E tel opr B&A r 33 Long View
—Henry P (Cora C) professional golf player and (Franconia Golf Shop) Dwight rd n city line h 50 Fenimore blvd
Bontex Clothes Inc Samuel S Resnick mgr 1659 Main

BON-TON CLEANERS & DYERS INC
Peter Klutch pres-treas Leonard J Demers clk William J Demers director wholesale and retail—"Berlou" mothproofing also laundry service and fur storage Just off South Main 11-15 Adams tel RE 7-3155 and 890 Carew—See p 84

Bonura Salvatore J (Josephine D) slsman h 197 Cooper
Bonville Ernest J (Antonia K) slsman 33 Plainfield h 37 Edgemont
—Rae slswoman 1474 Main r 2972 do
Bonvouloir Caroline R M (Vanity Beauty Shoppe) 53 Catharine r do
Bonzagni Blagio J (Enrica M) lathe opr HSDiv h 62 Elmwood
—Francis A (Doris L) research chem MCCo h 233 Roosevelt av
Bonzi Carlo coalwkr 331 Liberty r 335 Taylor
—Caterina r 335 Taylor
Boober Maureen nurse Mercy Hospital r do
—Newell E steamfitter's helper 35 State h at WSpfd
Booker Betty J r 235 Quincy
—David E (Jean) physician 10 Temple h at Wilbraham
—Herbert L (Mary E) h 23 Hawley
—Herbert L Jr (Pauline S) field underwriter 130 Maple h 156 Central
—James M Rev (Rosetta B) asst pastor The Church of God in Christ h 149 Bowles
—Leonard r 138 Greenwood
—W Daniel constrwkr r 138 Greenwood
Bookman Robert E (Dorothy L) dir of engineering SETCo h 105 Woodcrest rd
Bookshop Restaurant (Mrs Helen F Mason) 77 Market
Bookstore Bdg 1373-1383 Main
Boomer Arnold E (Georgia P) sls rep 273 State h 91 Sherwood rd
Boone Ashley A (Maude T) clk PO h 66 Alden
—Elizabeth Mrs r 1400 State
—Jack r 171 St James av
—Jennie V wid Albert J asst assessor (28) 36 Court h 38 Larchmont
—Robert E trk driver 1084 Berkshire IO r 38 Larchmont
—Velma student r 66 Alden
—William T (Theresa) elec emp 1522 State h 29 Royal
Booth Carl E (Anna L) eng USA h 146 Kensington av
—Charles A (Pauline F) mgr (612) 1200 Main h 2209 Wilbraham rd
—Charles M in USArmy r 146 Kensington av
—David D (Mary A) emp TelCo h 202 Pearl
—Dorothy A office sec 152 Fisk av r (12) 20 Mattoon
—Elsie L Mrs nurse 238 Edendale r do
—Emily J wid George R h 27 Greenleaf
—Francis R (Elsie L) carp h 238 Edendale
—Georgianna wid Thomas E h 10 Massasoit
—Hattie M r 15 Westford av
—Jane S r 691 Union
—Joseph J (Emilia A) millwright Holyoke h 25 Athol
—Marguerite Mrs slswoman 1414 Main h rear 161 Hickory
—Marguerite Mrs rem to Pittsfield
—Mary D payroll clk TelCo r 202 Pearl
—Mary J wid William E h 691 Union
—Mercia A h 36 Oswego
—Richard A (Lorena R) pres Springfield Institution for Savings 63 Elm h at Longmeadow
—Robert R (Helen E) janitor Holy Name Church h 52 Alderman
—Thomas E (Jean F) mach opr VNInc h 10 Massasoit
—Willis bus boy Sheraton Kimball Hotel r 161 Hickory
Boothe Dorothy office sec 152 Fiske av h (12) 20 Mattoon
—Richard E (Edith) trk driver Holyoke h 100 Tavistock
Boothroyd Herbert J actuarial asst MMLInsCo h 79 Federal
Bopp Dorothy M billing clk 73 State h at N Agawam
—Gina C wid Diedrick J h 25 Rush
—Nora L wid William J h 54 Schley
—Robert E Jr (Elizabeth) trk driver 31 Hillman h (D) 587 Bay
Boran Walter (Inez G) in USAirForce h 78 Andrew
Borazna Gregory (Katie S) mgr 851 Dwight h 265 Springfield
—Michael lwyr (409) 1200 Main r 265 Springfield
Borda Bertha r 523 Dickinson
Bordeau Armand (Leona) elec Westinghouse h 54 Saratoga
—Clarence R r 742 State
—Eleanor cafeteria mgr Smith & Wesson Inc r 276 Cooley
—Emile A (Yvonne C) maintman MDFCo h 891 Chestnut

Sales — Rentals
Mortgage Loans
EDW. J. MURPHY CO., INC. - REALTORS
1537 MAIN STREET - - - Tels. RE 3-3147, RE 3-3148
Management
Appraisals

—Raymond A (Dolores G) gagemkr 261 Oak Grove av h 393 Birnie av
—Romeo J (Elaine) rem to Boston
—Sadie Mrs h 742 State
Bordeaur Frances C Mrs clk 195 State h (26) 66 Pynchon
Bordeaux Armand J (Leona M) elec Westinghouse h 31 Saratoga
—Arthur (Florence) painter h (12) 18 Montpelier
—Arthur J (Cora C) mach Smith & Wesson Inc h 63 Central
—Barbara J rem to Agawam
—Charles A h 65 Central
—-Churchill Laboratories (Henry E Churchill) photographic supplies 203 S Branch pky
—Earl L (Virginia D) design analyst E Hartford Conn h 492 Gifford
—Frank J slsman 95 Liberty r 1036 Main
—Homer R development eng VNInc h 92 Sunapee
—Homer R Jr clk PO r 92 Sunapee
—Irving A (Alma B) draftsman VNInc h 14 Ina
—Irving A (Doris A) emp 102 Albany r 19 Alden
—Jennie E wid Louis A h 93 Alderman
—Jennie M Mrs h 60 Fort Pleasant av
—Louis A died June 17 1955 age 60
—Louis J printer W Springfield h 11 Dixwell
—Napoleon J (Mildred J) furniture finisher emp 1139 Main h 11 Richelieu
—Napoleon J Jr lithographer W Springfield r 11 Richelieu
—Robert J (Loretta M) rem to Agawam
Bordelau Emily housekpr r 26 Oregon
Bordeleau Nina E wid Raymond nurse SHosp h 20 Cumberland
Borden Grover L (Shirley F) forger's helper MDFCo h 241 College
—Helen H wid Emmet clk (226) 36 Court h (6) 68 Federal
—Henry restwkr r 34 Greenwood
—Jane E Mrs med sec (200) 121 Chestnut r 82 Pearl
—Robert S (Jane E) student h 82 Pearl
—Roland E (Dorothy M) mach opr USA h 403 Wilbraham rd
—Thomas r 79 Sargeant
Bordenuk John (Nancy) h 1359 Wilbraham rd
—John S emp 644 Monsanto av r 1359 Wilbraham rd
Boreck Frank (Julia) mach opr USA h 3321 Main
Borecki Chester F (Marcella T) molder Spfd Bronze & Aluminum Co h 14 Caldwell
—Konstanty S (Veronica A) h 366 Franklin
—Marcella A bkkpr Spfd Newspapers r 14 Caldwell
—Walter A (Barbara E) mach AmBCorp h 43 Border
—Walter D (Helen C) patternwkr Holyoke h 368 Franklin
—William r 1400 State
Borek Antonie r 184 Middlesex
—Joseph F (Helen C) clk 436 Dwight h at N Wilbraham
—Michael emp VNInc r 53 Bradford
—Mitchell J (Alice V) shipping clk MCCo h 154 Victoria
—Theodore S (Lillian I) material handler MCCo h 70 Lionel Benoit rd
Borelen Moray clk AmBCorp r 18 Harriet
Borelli Anthony sprinkler installer r 41 Vine
—Bernice Mrs shipping clk 1365 Main r 116 Federal
—Ella R Mrs h (304) 116 Federal
—Frank J musician h 41 Vine
—Harry (Claire) slsman Hartford Conn h (8) 22 Morris
—John r 41 Vine
—Joseph J (Henrietta A) florist h 175 Lang
—Louis J slsman r 41 Vine
—Teresa M clk 1295 State h at W Springfield
Borenstein Morris V physician 111 Maple h at Agawam
—Philip (Ida) h (40) 40 High
Boretos Helen Mrs rest 92 Wilbraham rd r 198 Albemarle
—Thomas (Helen) mgr 92 Wilbraham rd h 198 Albemarle
Borg Gunnard A (Selma R) treas-mgr True Bros Inc 1390 Main h 68 Rittenhouse ter
—William T (Hazel N) h 187 Fountain
Borgatti Ann J married Roland Brooks
—Anthony r 16 Florence
—Augusto (Mary) cleaner ASCo h 72 Wait
—Barbara nurse SHosp r do
—Gelindo (Mary P) h 33 Beech
—Godfrey J (Ruth J) slsman 53 Liberty h at N Agawam
—Jack supt 42 Hampden h 736 Liberty
—Joan C steno 29 Worthington r 34 Superior av IO
—Joseph L (Marguerite M) setupman USA h 35 Smith
—Robert (Agnes A) mach VNInc h 34 Superior av IO
—Vincent R (Jane B) elec emp 37 Worthington r 736 Liberty
Borgeson Andrew P drop forger MDFCo r 56 Farnsworth
—Catherine r 1400 State
—Charles A (Gerda) drop forger MDFCo h 56 Farnsworth
—Katherine R wid Gustav A r 57 Seventh
Borgi Frank farmhand r 27 Bliss
Borgkvist Nils E (Mariotta C) rem to California
Borich Frank J (Mabel D) h 11 Stockman
Boris Albert P (Eileen K) in USNavy r 87 Phoenix ter
—Eileen K Mrs mach opr 33 Morris r 87 Phoenix ter
Borisiuk Anna Mrs clk AmBCorp r 5 Park rd
—Fred (Anna) lab asst USRCo h 5 Park rd
Borko Michael h 131 Franklin
Borkosky Albert J (Irene T) mech WSpfd h 75 Central
—Philip T (Louise M) mech WSpfd h 77 Armory
Borlen Frank J (Barbara) chief insp (412) 145 State h at Holyoke
—Madge H Mrs rem to Wilbraham
—Madge H Mrs clk (245) 196 Worthington r 26 Macomber av
Bornaise Raymond C (Lorraine M) exterminator emp 292 Worthington h 28 Jennings
—Robert H r 61 Lyndale
—William H (Stella O) mgr 597 Dickinson h 61 Lyndale
Borne Herbert mach opr CVMfgCo h 116 Hancock
Bornheim George H (Rose M) design eng USA h 59 Kirk dr
Boro Marion H office sec (315-316) 145 State h 22A Benton
—Nancy claim clk (206) 1340 Main r 22A Benton
Borodkin Irwin M (Pauline K) tchr music 64 Myrtle and public schools h 282 White
Borodunovich Walter C (Charlotte A) student r 23 Dorset
Boroski Frank (Evelyn) h (225-227-229-231) 2142 Main
Borowiec Michael (Rena P) mach opr Smith & Wesson r 45 Ashley
—Rena P Mrs clk 112 Broadway r 45 Ashley
Borowik John (Mary) rubberwkr USRCo h 2473 Roosevelt av
—Mitchell F tirewkr USRCo r 2473 Roosevelt av
—Stanley W (Stella M) emp USRCo r 2473 Roosevelt av
Borowski Albert F (Myrece A) mach VNInc h 59 Edgewood
—Alice W wid Ferdinand I h 24 Wait
Borowsky Frederick F (Adeline F) h 584½ Liberty
Borrani Achille E (Josephine L) h 100 Littleton
Borrie Alex r 52 Seventh
Borriello Alphonse C (Sophie) treas-mgr National Cafe Inc 1791 Main h 25 Virginia
—Anna wid Max emp 93 Orleans h 67 Elmwood
Borrner Carl G (Elsie S) painter emp 179 State h 144 MassAv
—Carl O (Violet M) treas Vining & Borrner Inc 179 State h 83 Euclid av
—Carl O Jr student r 83 Euclid av
—Emma J wid Oscar A h 101 W Alvord
—George N (Ruth L) pres Vining & Borrner Inc 179 State h 60 Fort Pleasant av
—Helen G tchr 53 Elliot r 101 W Alvord
Borroros Richard W (Barbara) watch eng 73 State h at E Longmeadow
Borsa Edward J slsman Albany NY r 257 Oak IO
—Irene M priv sec 21 Cypress r 257 Oak IO
—Mary C wid John h 257 Oak IO
—Mitchell J r 257 Oak IO
—Nellie C in USAirForce r 257 Oak IO
—Stanley J (Theresa P) tchr Monson h 1360 Berkshire av IO
—Theresa P Mrs clk (28) 36 Court r 1360 Berkshire av IO
Borsari Inez drsmkr emp 1414 Main r 106 Belmont av
Borselli Angelo V (Veronica) shoe repr emp 44 Harrison av h 48 Hubbard av
—Anna M wid Cleto (Superior Spa) 546 Worthington h 544 do
—Daniel P (Genevieve) slsman 130 Lyman h 32 Home
—David H (Superior Spa) 546 Worthington r 544 do
—Marcia nurse Mercy Hospital r do
—Theresa M student r 32 Home
Borst Clifford E (Beatrice R) mach emp 1 Paramount h 36 Logan
—Erwin (Emily B) rem to Myrtle Beach SC
—Hazel E priv sec VNInc h 484 Newbury
Borthwick Frank H (Phyllis M) policeman h 36 Leete
—Ida M wid Howard A h 911 Sumner av
—Margaret A tel opr TelCo r 911 Sumner av
Bortkiewicz Stanislaw porter 355 Chestnut r 35 Ringgold
Bortko Julius r 1839 Main
Bortle Nancy nurse SHosp r do
—Richard I (Harriet F) pres Richard's TV Inc 297 Armory h 99 Nottingham
Bortnick Francis A (Cecile A) emp 45 Pomona h 59 Sorrento
—Walter W (Catherine) slsman 883 Main h 100 Massasoit
Bortolussi Louis R in USArmy r 27 Broad
—Victor (M Pauline) baker emp 355 Chestnut h 27 Broad
Bortoni Alfonsa wid Ulysses r 480 Union
Borucki Thomas (Cora) chef WSpfd h (3) 70 Worthington
Boruzc Charles J (Marion M) mech StRy h 100 Plainfield
Bory Joseph F r 1853 Main
—Mary R Mrs emp 1757 Main r 1827 Main
Boryczka Irene D clk Smith & Wesson Inc r 12 Rapalus IO
—Jacob (Sophie) h 12 Rapalus IO
—John (Josephine) expediter E Longmeadow h 47 Denver
Borys Albert painter 100 Everett h do
—Bernard V (Stasia B) ins agt PruInsCo h 52 Barber
—Stanley E (Stella A) emp B&A h 404 Liberty
—Walter A (Josephine T) (A & B Paint & Wallpaper Co) 74 Cass h 100 Everett
Borysewicz Anna wid Joseph h 96 Parker IO
—Joseph died Nov 25 1955 age 70
Boryszewski Michael K h 42 Pasadena
—Stanley postal trans clk r 42 Pasadena
Bosco Americo (Lillian) organizer 69 Stockbridge h at W Springfield
Boshko James mach VNCo r 23 Hebron
—Maxim (Phyllis) contr 243 Tinkham rd h do
—Maxim Jr constrwkr r 243 Tinkham rd
—Pelagia S Mrs h 23 Hebron
—Thomas F milk 224 Tinkham rd h do
Boshuyzen Francis T (Florence E) h 74 Ventura
—Franciscus T (Phyllis B) setupman CBCo h 36 Kenway dr
—Stanley R shipper 1657 Main r 74 Ventura
Bosini Anthony (Mary Ann F) packer H L Handy Co h 91 Norwood
—Jennie wid Peter h 58 Gardner
—Mary Ann Mrs bkkpr 233 Page blvd r 91 Norwood
Bosky Sally M Mrs rem to Florida
Bosley Ray W Mrs bkkpr (4th fl) 15 Park h at Westfield
Bosoni Artemio (Esther M) press opr Westinghouse h 37 Greene
—Emilio A mach W Springfield r 880 Boston rd
—Emilio A (Lee M) constrwkr WSpfd h 133 Nursery
—Emilio E (Nancy) (Bosoni's Restaurant) 880 Boston rd h do
Bosoni's Restaurant (Emilio E Bosoni) 880 Boston rd
Boss Eugene G (Joanna C) physician (302) 1537 Main h 336 Longhill
—Eugene G Jr (Susan) student r 336 Long Hill
—Gilbert H auto mech 600 State h 135 Spring
—Julia E wid Henry L r 99 School
—Louis F (Catherine) press opr WSpfd h 70 Cornell
—Thomas E (Patricia) student r 336 Long Hill
—Willard W auto mech 683 Columbus av r 135 Spring
Bosse Arthur K (Yvonne R) experimental eng AmBCorp h 1125 Sumner av
—Yvonne R Mrs mach opr 93 Orleans r 1125 Sumner av
Boston Cora L wid Charles r 111 Bowles
—Filter Co John J Donahue mgr (202) 292 Worthington

Boston Insurance Co
Preston & Olmstead Inc agents (501) 44 Vernon —See top lines

—Insurance Co Claim Dept Joseph D Emerson branch claims mgr (307) 130 Maple
—L B r 120 Mill
—Mutual Life Insurance Co Max S Bell mgr (201) 124 State
—Road Motors (Leo Babian) used cars 95 Boston rd
—Road Tastee Freez Drive-In (Lionel V Potvin) dairy bar 817 Boston rd
—Sample Shoe Store (Murray D Goldberg) 1011 Main
—Sea Food Inc A Arthur Ardito pres George F Ammirato treas 982 Main
—Shoe Repair (James M Brown) 18 Walnut
—Simonizing Company 128 Sharon

TELEPHONE RE 3-5111
FIRST SPRINGFIELD CORPORATION
INVESTMENTS OF DISTINCTION SINCE 1932
100 CHESTNUT STREET

PARK CLEANERS and DYERS, Inc.
"Dry Cleaning As It Should Be Done"
Office and Works: 106 Kensington Ave.
Springfield, Mass. Phone RE 6-5476

A A 1 REALTY CORP. TELEPHONE RE 9-6577
JOSEPH O. TALBOT, Pres. :-: 50 SARATOGA STREET SEE PAGE 214

PROPERTY MANAGEMENT
WHITE SERVICE CORPORATION
496 BRIDGE STREET, SPRINGFIELD
TELEPHONE RE 2-5109
REAL ESTATE SERVICE

—& Albany Railroad passenger sta 33-95 Liberty (Athol Branch) ft Oak IO freight depot ft Charles and 215 Spring
—& Maine Railroad div and freight agts office (226) 1694 Main Fitchburg Div passenger sta 33-95 Liberty Brightwood passenger and freight sta 125 Wason av and Fitchburg Div freight sta 2108 Columbus av
—and Springfield Despatch Inc Robert J Welch pres-treas trucking (211) 121 Lyman
—& Springfield Fast Freight Inc Nicholas Dragone pres Vincent J Dragone treas trucking 10 Oakdale
Bostwick H Ellsworth (Helen W) optician emp 1301 Main h at Agawam
—Richard W trucker 14 10th r (8) 80 Spring
—Robert H constrwkr r (8) 80 Spring
—Viola B wid Wallace W emp Julson Mfg Co h (8) 80 Spring
Boswell Gerald H (Tina) collection mgr (202) 1562 Main r 88 Byers
—Ida H Mrs mach opr USRCo h 122 Tyler
Bosworth Charles (Blanche) boxwkr WSpfd r 96 Elliot
—Charles J (Blanche K) shipper WSpfd h 111½ High
—Edward maintman 2881 Main r 2882 do
—Elliot H (Alice M) ins agt (206) 1340 Main h at Longmeadow
—Emma wid Lorain r 1400 State
—Evelyn S Mrs tchr Brightwood 471 Plainfield h at Longmeadow
—Gertrude M wid Louis V h 180 Norfolk
—Helen M h (11) 659 State
—John S (Velma L) purchasing agt 385B Liberty h at E Longmeadow
—Rathbone T (Barbara B) rem to Agawam
—Richard L (Barbara S) health and accident underwriter 365 State h 69 Osborne ter
—Robert S in USAirForce r 180 Norfolk

BOSWORTH STUDIO
Henry S Wright prop photographers (417) 1537 Main tel RE 2-2211

Both Julie r 173 Buckingham
Bo'kins James I (Matilda A) in USAirForce h 268 Dwight st ext
—Matilda A Mrs clk (918) 95 State r 268 Dwight st ext
Botta Carl H (Helena E) bartender 139 Boston rd h 125 Malden
—Ethel D r 125 Malden
—James tailor Chicopee r 41 Fremont
—James V (Pine Point Cafe) 139 Boston rd h 125 Malden
—Joseph (Rachael) assembler G&BMfgCo h 35 Leete
Bo'taro Bruno (Helen A) stone cutter h 168 Berkshire av
—Joseph R student r 40 Pondview dr
—S Joseph (Constance) (Bottaro's Fine Furniture) (2d fl) 34 Hampden h 40 Pondview dr
Bottaro's Fine Furniture (S Joseph Bottaro) (2d fl) 34 Hampden
Bottasso Joseph P brakeman B&M r 122 Chestnut
Bottesini Irving C (Virginia J) mfg chemist John H Breck Inc h 83 E Alvord
Bottone Sylvester J (Christine A) slsman 66½ Vernon and mach opr HSDiv h 115 Magazine
Bottoni Gene (Mary V) (Gene's Ice Cream Bar) 430 White h 29 Granger
Botwinski Carl A Jr (Irene L) pharmacist 164 Main IO h 785 Liberty
—Irene L Mrs bkkpr Spfd Institution for Savings r 785 Liberty
—Karol (Agnes) h 254 Franklin
Bouchard Aime S (Mary A) painter emp 25 Roosevelt av h 127 Allen
—Albert (Melinda) (Ma Bouchard's Lunch) 502 Armory h 14 Cleveland
—Alfred J (Carrie M) foreman 876 Bay h 653 Carew
—Anna J wid Louis W h 314 Berkshire av
—Anna M wid Leo J h 268 Worcester IO
—Bernard L (Dolores) in USAirForce h 1067 Monsanto av IO
—Claire E clk SF&MInsCo r 127 Allen
—Dorothy V tel opr TelCo r 232 Main IO
—Edgar E (Arline E) trk driver MDFCo h 37 Eagle
—Ellen A wid Edgar J insp SETCo h 255 Main IO
—Emil (Louise C) oiler h 58 Johnson
—Ephraim J (Albina) h 306 Main IO
—Florence wid Herve D h 232 Main IO
—George H (Laura C) postal trans clk h 76 Emmet
—George H Jr in USMarines r 76 Emmet
—George H Jr (Joyce A) in USMarines h 38 Long View
—Gertrude P Mrs steno (4th fl) 127 State r 37 Converse
—Honore J (Gertrude P) painter emp 7 Market h 37 Converse
—Jean P (Jeanne E) rem to New Jersey
—Joseph A painter r 25 Roosevelt av
—Joseph A (Alice M) eng emp 214 Birnie av h 822 Carew
—Joseph B (Regina) counterman 22 Walnut h 22 Lillian
—Joseph W (Retha M) tool grinder Chicopee h 114 Myrtle IO
—Joseph P (Georgette L) mach opr AmBCorp h 54 Calhoun
—Joyce A Mrs clk MMLInsCo r 38 Long View
—L Philias (Fabiora M) h 25 Roosevelt av
—Leo G (Alma M) painter h (5) 224 Pearl
—Louis J (Della S) bagger opr MCCo h 53 Clyde
—Lydia clk CBCo r 55 Commonwealth av
—Marcel W (Lauretta R) painter 47 Westminster h do
—Marie A clk USA r 127 Allen
—Marion Mrs priv sec (2d fl) 15 Park h at N Wilbraham
—Mary A Mrs mach opr 296 Main r 127 Allen
—Milton E ins adjuster Burlington Vt r 306 Main IO
—Oza L (Melina) mach CVMfgCo h 15 Hampden IO
—Patrick (Shirley) plumber h (8) 226 Pearl
—Paul H student r 37 Converse
—Raymond (Olivette) laborer HGWCo h 47 Thomas
—Richard (Mary) rem to Florence
—Rita B Mrs tel opr TelCo r 61 Scott
—Robert A (Rita B) clk MMLInsCo h 61 Scott
—Robert L (Lorraine L) barber emp 148 Main IO h 266 Worcester IO
—Romeo W (Clara E) (Clara's Variety Store) 15 Orchard h 19 do
—Rose A Mrs housekpr r 35 Harriet
—Shirley E tel opr TelCo r 232 Main IO
—Victorine wid Theophile r 28 Hazen
—Victorine W Mrs h 23 Margaret
Bouchard's Ma Lunch (Albert Bouchard) 502-502½ Armory
Boucher Adeline wid Frank r 10 Stebbins
—Adrian J (Jeanette A) mason h 56 Jefferson av
—Aldea wid Everest r 17 VanNess
—Alfred (Ruth V) emp DMCo r 91 Larchmont
—Alfred J shoe repr 320 St James av h at Holyoke
—Alfred T h 48 Chapin ter
—Alfred W (Florence M) rem to Ludlow
—Alphonse R (Josephine E) h 31 John
—Amos (Stella L) clk USRCo h 159 Fort Pleasant av
—Anna clk CVMfgCo r (3) 26 High
—Anna T Mrs kitchen helper ASCo r 2612 Main
—Armand J (Rolande J) mason h 58 Jefferson av
—Arthur J r 48 Chapin ter
—Arthur P carp r 19 Perkins
—Barbara hairdresser 822 State r 84 Edendale
—Beatrice O ins 15 Richelieu r do
—Charles r 1400 State
—Donald J (Muriel R) mach WSpfd r 17 Fordham
—Doris M wid Richard A r 89 Abbe av
—Edward J (Hazel A) supv Smith & Wesson Inc h 77 Boyer
—Edward J (Lorraine I) bagger MCCo h 62 Dubois IO
—Edward W (Armina D) porter SHosp h 64 Bevier
—Eileen M insp WSpfd r 365 Newbury
—Emiline A Mrs assembler AmBCorp r (7) 170 Orange
—Ernest J tchr 1300 State h at E Longmeadow
—Eugene E clk 278 Main IO r 405 do
—Eugene E (Bernadette) ins agt (2d fl) 119 State h 76 Lyons IO
—Eugene N (Katherine E) autobodywkr 209 Ferry h 32 Ambrose
—Felix r (4) 2119 Main
—Gedeon R h 34 Eagle
—George D h 54 Watling
—Harvey J clk city r 9 Worcester av
—Hector A (Catherine G) auto parking 58 Bliss h 11 Hughes
—Henry J (Amelia M) trk driver 457 State h 80 Bay
—Herbert E (Emeline A) emp USA h 89 Haskin
—Homer (Philamone) h 48 Palmer av
—Irene Mrs r 695 Main
—Isabelle M clk 1379 Main r 19 Perkins
—Jeannette L hairdresser 11 Dorset r 22 Boyer
—Joseph D constrwkr h 462 Carew
—Joseph J r 342 Hancock
—Joseph L (Jeanne) h 19 Perkins
—Joseph P h 9 Worcester av
—Joseph R (Alice W) constrwkr h 148 Gilbert av
—Joseph V (Henriette I) carp Westover h 26 Pine Grove
—Lauretta Mrs fitter (401-402) 95 State r 204 Ellsworth av
—Leo G (Lauretta) h 204 Ellsworth av
—Leo J r 32 Ambrose
—Leon C (Fabiola F) emp 71 Colton h 24 Water IO
—Lionel E (Loretta F) clk 219 Dwight h at Willimansett
—Lodivine A r 23 Goodrich
—M Antoinette (Coiffures by Toni) (318) 293 Bridge h 8 Blake Hill
—Marie wid Joseph r 67 Denver
—Marie A r 48 Palmer av
—Marie A wid Raphael h 21 Eagle
—Mary A wid Francois J h 89 Abbe av
—Mary Jane hairdresser (318) 293 Bridge r 19 Perkins
—Merrill H (Shirley F) carp h 380 Orange
—Mildred E clk 1924 Main h at E Longmeadow
—N Herbert (Anna B) h 42 Long Hill
—Norman E (Doris M) slsman 355 Chestnut h 48 Medford
—Onias J painter and furn rms 21 Jefferson av h do
—Paul E (Claire M) mach WSpfd h 1051 Allen
—Philip P stripper 157 Chestnut r 199 Sumner av
—Ralph J (Anna T) mgr 119 Worthington h 2612 Main
—Raoul (Marie) emp city h 111 Andrew
—Raymond A (Lena R) mach GFBCo h 45 Union
—Raymond G in USAirForce r 23 Blodgett
—Rene J drop forger MDFCo r 48 Chapin ter
—Richard A died Jan 19 1956 age 25
—Richard A (Rose A) rem to Ludlow
—Rita L r 9 Worcester av
—Robert L (Irene L) (B and G Self Service Market) 3172 Main h 11 Worcester av
—Shirley F Mrs personal shopper ASCo r 380 Orange
—Valida R wid Hormisdas H mach opr Will h 274 Main IO
—Wallace J (Emma M) h 251 Water IO
—Wilfred J (Gertrude M) trk driver Holyoke h (3) 36 John
—William A (Mary F) consulting eng (507) 293 Bridge r 14 Burlington
—William O in USArmy r 84 Edendale
Bouchie Clifford H (Elizabeth) assembler Westfield h 101 Wilbraham rd
—George E (Joan A) Metropolitan Dist Com policeman h 49 Layzon Brothers rd IO
Boudet Raymond J (Marie B) capt SFD h 63 Telbar
Boudreau Adolph H (Frances E) mach opr HSDiv h 24 Dearborn
—Adolphe guard Titeflex Inc h 258 Dwight st ext
—Alfred J (Lorraine A) painter h 244 Locust
—Alphee (Bernice R) internal revenue agt (442A) 436 Dwight h 6 Fayette
—Andre C (Jeannette T) rem to WSpfd
—Armand H (Bertha M) elec emp 198 Chestnut h 25 Huntington
—Arthur J mech 71 Colton h 66 Cass
—Arthur J (Mary A) postal trans clk h 736 Bradley rd
—Arthur W (Carmela M) lumberwkr IO h 311 Oakland
—August A (Florida E) foreman WSpfd h (2) 28 Roseland
—Barbara A clk 1295 State h at Palmer
—Charles J (Patricia C) rubberwkr USRCo h 80 Monrovia
—Clarence A (Yvonne B) assembler CFalls h 3 East
—Conrad H (Frances K) h 12 Redlands
—Henry E (Madeline I) foreman 38 Walter h at Chicopee
—Henry V (Arzelie M) custodian Sixteen Acres School h 306 Oakland
—Horace J (Rose Alma) emp 78 Hillman h 40 E Hooker
—J Herbert (Jeannette E) acct USA h 123 Ingersoll Grove
—Joseph P (Bertha R) mech CBWWks h 29 Stockman
—Joseph V (Jeannette M) mach opr Agawam h 218 Arcadia blvd
—Lawrence L (Mary R) foundrywkr 295 Pasco rd IO h 275 Centre IO
—Lorraine A Mrs priv sec (2d fl) 377 Dwight r 244 Locust
—Mathilda M r 258 Dwight st ext
—Mose C (Emily) clk Chicopee h 78 Monrovia
—Paul T Rev pastor Pittsfield r 78 Monrovia
—Paul W (Carmella R) mach opr E Longmeadow h 237 Commonwealth av
—Richard (Gloria C) methodsman PMachCo h 1320 Bay
—Roland R (Martha) cabinetmkr WSpfd h 1498 Plumtree rd
—Rose E wid Joseph h 10 Huntington
—Samuel P bus opr StRy r 51 Lawndale
—Thomas P custodian 35 Eastern av r 50 Washington rd
Boudry James J (Nellie) grocer 2401 Main h (9) 2405 do
—Jeanette A clk 2401 Main r (9) 2405 do
Bouffard Alfred A (Alice M) mach CFalls h 37 Pembroke
—Delina wid Fred J h 53 Oak
—Lawrence E (Alma H) div mgr 1548 Main h at Longmeadow
—Raymond J r 53 Oak
—Roger J (Tania A) mach grinder Chicopee h 45 Denton cir
Boukes Mary wid William r 58 Narragansett

HAMPDEN SAVINGS BANK
INC. 1852 19 HARRISON AVENUE
Safe Deposit Boxes at Popular Prices
Savings Bank Life Insurance
Register Checks — Travelers Cheques

Boula Margaret M Mrs emp 369 Birnie av h 17 Ringgold
Boulais Peter D (Elizabeth J) slsman h 4 Arthur Picard cir IO
Boulanger Joseph A foreman 74 Park h at S Hadley Falls
Boule Mary E wid Charles J r 25 Barber
Boulerice Albert (Doris H) clk 157 Main IO h 307 do
—Albert G (Regina C) waiter h 37 Bither
—Arthur J clk B&A r 18 Medford
—Claire E Mrs h 143 Layzon Brothers rd IO
—Delphine wid Mose J h 18 Medford
—Edward J (Maria) assembler G&BMfgCo h 20 Medford
—Emil A (Ruth F) gasoline 78 Vernon h at Hazardville Conn
—Exida wid Joseph r 31 Melbourne
—Laura M elev opr 1548 Main r 19 Arch
Boulevard Auto Parts (Abraham I and Stanley D Zeller) 1571 Page blvd
—The apts 860 Columbus av
Bouley Benjamin L r 23 Emery
—Ernest J (Blanche M) carp h 590 Boston rd
—Francis N (Julia A) carp h 58 Grosvenor
—Joseph U (Stella) welder CVMfgCo h (1) 744 State
—Joseph W (Avis B) custodian 1170 Carew h (16) 986 State
—Raymond J (Emily T) clk PO h (1) 17 Edwards
Boulier Cecil J (Maybelle G S) service eng NY h (5) 327 Central
Boulley Joseph E h (558) 2142 Main
Bouloumbasis Nicholas J emp state r 464 Chestnut
Boulrice Alice M r 1243 Berkshire av IO
—Benoit J emp 3148 Main r (3) 77 Morgan
—Dolar A cook NY r (3) 77 Morgan
—Dorothy M Mrs comptometer opr A&PCo r 14 Springfield
—Edward died Jan 20 1955 age 81
—Emery J parking atdt 43 Vernon r 91 Lorimer IO
—Felix (Delia) h (3) 77 Morgan
—Gerard J (Helen) mach E Longmeadow h 54 Arch
—Josephine M wid Edward h 19 Arch
—Martha I wid Philippe J drsmkr (237) 196 Worthington h 204 Pearl
—Mederic J (Dorothy M) atdt 39 Vernon h 14 Springfield
—Moise A (Clara M) sta fireman 1490 Main h 17 Health av
—Rene A (Joan C) in USArmy h 36 Bancroft
—Robert G payroll auditor 1250 State h at E Longmeadow
—Yvonne A wid Albert J h 1243 Berkshire av IO
Boulris Beverly A clk (501) 44 Vernon h at E Longmeadow
—Chester student r 119½ Glenwood
—Fidgime J (Blanche R) painter SHosp h 481 Bay
—Irene B Mrs mach opr 33 Rose pl h 22 Goodrich
—Mary J wid Felix J r 119½ Glenwood
—Maurice J (Muriel E) painter h 117 Dawes
—Richard P student r 481 Bay
Boulton Louis E r 2375 Main
Boundy Carolyn clk SF&MInsCo r 1157 Boston rd
—John K (Caroline A) in USAirForce h 1157 Boston rd
Bouras George chef E Longmeadow r 46 Temple
Bourassa Hazel I Mrs clk MMLInsCo r 124 Woodmont
—Oscar A (Eva C) janitor 50 Federal h 240½ Walnut
—Walter E (Hazel I) bus driver StRy h 124 Woodmont
Bourbeau Adrian F clk USA h at Ludlow
—Albert J (Simone R) real est agt 162 Broadway h 340 Belmont av
—Alcide O (Edith R) h 20 Alfred
—Alphonse G r 107 Oakland
—Annemarie A Mrs credit mgr 1402 Main r 144 Sunridge dr
—Benjamin J carp 107 Oakland r do
—Carl E (Ruth A) mach opr Westinghouse h 20 Battery IO
—Donald E (Thelma C) molder's helper SFCo h (2) 168 William
—Dorilla wid Elzear r 276 Hancock
—Edward r 43 Sargeant
—J Toussaint r 107 Oakland
—Kenneth E (Shirley A) in USArmy h (7) 160 Walnut
—Lester A (Yvonne M) clk A&PCo h 140 Barber
—Lucien L (Adele S) ins broker Aetna Life Ins Co (3d and 4th fl) 1200 Main h at Hampden
—M Emilie drsmkr 107 Oakland r do
—Maria M drsmkr emp 107 Oakland r do
—Roger (Annemarie A) mech E Hartford Conn h 144 Sunridge dr
—Thomas J h (28) 74 Patton

BOURBEAU
—Viola mach Westinghouse h (4) 3130 Main
—Wilfred J (M Angelina) h 107 Oakland
Bourbomais Levi M slsman r 122 Chestnut
Bourbonnais Mary D wid Eustace seamstress 1884 Main h (4) 2991 do
—Raymond A (Eleanor F) chief tool designer AmBCorp h 33 Demond av
Bourcier Barbara A married Henry Stephens rem to W Springfield
—Ernest E (Elizabeth) rem to Ludlow
—Joseph L (Dora E) trk driver 15 Page blvd h 737 Newbury
—Raymond A (Dora E) firefighter SFD h 106 Park rd
—Raymond H (Flora L) tire builder USRCo h 550 Armory
—Regina wid Stanley drsmkr 92 Ambrose h do
—Zepherin S died Nov 8 1955 age 88
Bourdeau Blanche A clk SHosp h 165 Massasoit
—Blanche M Mrs clk SHosp r 165 Massasoit
—Robert C (Josephine) ins agt (2d fl) 119 State h at Ware
—Theobald T died Nov 23 1955 age 84
—Theodore J emp 1618 Main r 165 Massasoit
Bourdo Elizabeth r 69 Bowdoin
Bourdon Albert r (12) 18 Montpelier
—Armand J (Britt A) mach emp 430 St James av h 256 Edendale
—Eli L (Brown Roofing Co) 2917 Main h at Holyoke
—Paul R (Nancy E) slsman 732 State h 69 Oswego
—Renie H (Frances E) clk Westinghouse h (11) 99 High
—Rose r 1566 Allen
—Rose M r 36 Puritan rd
—Shirley A clk MMLInsCo r 256 Edendale
Bourdua Maurice R (Grace) patternmkr WSpfd h 60 Montgomery IO
Bourez Albert A (Mabel M) musician h (17) 74 Patton
Bourgault Donat E (Barbara H) insp USA h 50 Fitzgerald rd
—Marie rem to Holyoke
Bourgelas Albert r 1400 State
—Bernice M wid Fred L h (25) 2220 Main
—Fred L died Sept 13 1955 age 54
—Louise M Mrs office mgr 354 Main IO r 83 Chestnut IO
—Ralph J Jr clk Holyoke r 110 Bond
—Ralph L (Sophie) trk driver h 110 Bond
—Roger L (Louise M) foreman CVMfgCo h 83 Chestnut IO
Bourgeois Albert (Mary) mach opr VNCo r 42 Alfred
—Beatrice I assembler WECo r 19 Main
—Blanche M mach opr WECo r 19 Main
—Cecime T (Melinda) h 19 Main
—Cleo D (Eva L) constrwkr Westover Field h 31 Sheldon
—Damien (Justine) h 54 Saratoga
—Edmond H (Rita S) in USAirForce h 19 Avon pl
—Edward J emp 837 Main r do
—Emma M wid George C h 287 Main IO
—Freda M clk Westinghouse r 306 Oakland
—Ida M emp 33 Morris r 54 Saratoga
—Leona wid August h 306 Oakland
—Marcel S (Clarinda D) mach emp HSD h (7) 527 Main
—Margaret r 42 Alfred
—Norman P (Theresa D) in USArmy h (1B) 67 Manor rd
—Rene J (Rita M) constrwkr h 127 Monrovia
—Roy J (Sophie) mach opr UNCo h 131 Bristol
—William J (Thelma A) diemkr Westinghouse h 25 Powell av
—William W (Beatrice M) emp MCCo h 274 Worcester IO
—see Burgess
Bourget Rene H (Evelyn M) mach opr USA h 14 Richelieu pl
Bourgourin Armand (Ruby) garage atdt Hartford Conn h 24 Douglas
Bourk Leonard F mach opr Windsor Locks Conn r 192 Garland
—Philip A (Lena) mach opr Windsor Locks Conn h 192 Garland
Bourke Arthur G (Elizabeth C) carp h 2470 Wilbraham rd
—Ernest E (Celeste) rem to NY
—John H (Nellie E) guard Smith and Wesson Inc r 421 White
—Marguerite V Mrs clk TelCo r 2280 Wilbraham rd
—Roland J (Pierrette B) chemist MCCo h 413 Roosevelt av
—Walter J (Marguerite V) firefighter SFD h 2280 Wilbraham rd
—see Burke

WILLIAM Z. CHIZ
REAL ESTATE
MORTGAGE LOANS
FIRST OR SECOND
Tel. RE 9-9010 13 Elm St.

Bourman Anatole M (Leokadia W) (Bourman School of Dance) 441 White h (2) 760 Sumner av
—School of Dance (Anatole M Bourman) 441 White
Bourn Harriet h 190 Norfolk
—Jessie M r 190 Norfolk
Bournazian Kavark insp eng (508) 145 State h at Worcester
Bourque Agnes R tchr 24 Bowles pk h at Holyoke
—Alfred student r 60 Lancaster
—Alice wid Fred h 70½ Linden
—Anastace A (Edna M) overseer Thompsonville Conn h 111 Pasadena
—Anna E elevator opr Sheraton Kimball 140 Chestnut h at WSpfd
—Celia blueprint reader Agawam r 70½ Linden
—Edwin artist emp (4th fl) 196 Worthington h at Thompsonville Conn
—Edythe W wid Wilfred A r 9 Groveland
—Elsie benchwkr Agawam r 70½ Linden
—Frances Mrs r 39 Seventh
—Frederick J r 54 Howes
—Jeanne M clk E Hartford Conn r 111 Pasadena
—Joseph A (Elda M) route slsman Wilbraham h 60 Lancaster
—Joseph N h (31) 820 State
—Olive M Mrs pantry supv Sheraton-Kimball h 59 Spring
—Pierre rem to Canada
—Raymond J (Barbara A) emp 93 Orleans h 37 Ozark
—Richard J (Mary E) policeman r 17 Bloomfield
—Robert F (Dorothy A) mach opr 70 Leete h 14 Long View
—Thomas J student r 111 Pasadena
—Wilfred G projectionist 2645 Main h (38) 10 Waverly
—William A (Grace E) policeman h 254 Orange
Bourtembourg Gerard J (Juliette R) foreman Hartford Conn h 316 Worcester IO
Bousher Joseph J constr r 36 Margerie
Bousquet Albena V slswoman 1477 Main h at WSpfd
—Albert F h 236 Dickinson
—Albert J (Lillian R) mach HSDiv h 44 Belmont av
—Albina A clk MBCo r (2) 71 School
—Alexis J (Ida M) auto mech 34 Sumner av h 156 Main IO
—Alice E mach opr (316) 1537 Main r 38 Adams
—Annise wid Exese h (2) 71 School
—Arthur J (Jean) slsman 355 Chestnut h at Ludlow
—Arthur U (Fernande L) bus opr StRy h 135 Rosewell av
—Arthur V (Helen) receiving clk A&PCo h 1242 Page blvd
—Aurore M Mrs riveter Chicopee h 84 Northampton av
—Beatrice A V Mrs clk 1528 Main r 76 Roosevelt av
—Catherine B Mrs custodian 35 Eastern av r 220 Worcester IO
—Delvine gunsmith Smith & Wesson Inc r 171 Massasoit
—Earl R (Jenny) assembler 41 Mill h (3) 179 College
—Edward V (Beatrice A V) letter carrier h 76 Roosevelt av
—Ernest R (Anne) bus driver StRy h 24 Notre Dame
—Eugene A (Leola M) asst foreman CVMfgCo h 150 Dubois IO
—Florence D Mrs h 24 Saratoga
—Francis J (Eva M) lathe opr HSDiv h 208 White
—George A (Marion L) pressman MCCo h 80 Lucerne rd
—George L (Florence M) molder 262 Liberty h (4) 179 College
—Harry J mach opr Boston r 16 Austin
—Harry J (Virginia V) metalwkr WSpfd h 40 Spruce
—J Arthur (Irene M) buyer 29 Worthington h 42 Irvington
—Jean A tel opr TelCo r 150 Dubois IO
—Joachim J (Jeannette A) h 263 Abbott
—Joseph A (Albina) gardener h 16 Austin
—Joseph U (Irene G) asst mgr WSpfd h (1A) 1314 Bay
—Joyce A r (4) 179 College

FRED C. McCLEAN HEATING SUPPLIES, Inc. 47 PARK STREET
P.O. BOX 1668 TEL. RE 4-5668

Telephone
RE 3-7770
J. J. DILLON
JOHN J. DILLON, JR.
REAL ESTATE - INSURANCE - MORTGAGE - BROKERS
Room 411
1200 Main St.

FIELD, EDDY & BULKLEY INSURANCE
1200 MAIN STREET PHONE RE 4-1112 Fire -- Accident -- Auto

BENJAMIN POWELL SONS, INC. TELEPHONE RE 3-6513
EAVE TROUGHS — LADDERS — ROOFING
109-115 ALLEN STREET

SULLIVAN COAL & OIL CO.
OIL BURNERS
SALES — SERVICE
Tel. RE 2-2181
Office and Yard: 436 TAYLOR STREET

BOUSQUET
—L L Inc Lionel L Bousquet pres-treas plumbers 3069 Main
—Leo A (Lydia A) meat cutter First Nat Stores Inc h 89 Silas
—Leo H (Anita M) foreman 120 Oakland h 48 Border
—Leo J (Eva) asst treas Holyoke h 83 E Allen Ridge rd
—Leo P (Catherine B) mach opr AmBCorp h 220 Worcester IO
—Leo P (Eva M) carp CVMfgCo h 21 Fullerton IO
—Lionel L (Rita A) pres-treas L L Bousquet Inc 3069 Main h 115 Atwater rd
—Louis h 171 Massasoit
—Lucien J stock clk (510) 29 Worthington r 128 Union
—Norbert E (Rita M) grinder P&WADiv h 81 Beaumont
—Norman C (Lovina M) meat cutter 204 Dickinson r 40 Quebec IO
—Olive r 1400 State
—Olive M r 236 Dickinson
—Oliver J (Miriam J) elev opr 175 State h (6) 31 Maple
—Ovila (Aldea A) janitor B&CCo h 128 Union
—Raymond fish 660 Page blvd h at Three Rivers
—Raymond C (Eunice A) chemical opr IO h 289 Dickinson
—Richard D student r 42 Irvington
—Robert constrwkr r 263 Abbott
—Robert E bkkpr (209) 1303 Main h at Ware
—Robert L sub tchr r 42 Irvington
—Roger A (Yvette T) emp 7 Worthington h (7) 3 Central
—Romeo F (Barbara J) lab tech AmBCorp h 50 Jean dr
—Victor (Ida D) r 48 Border
—Virginia V Mrs mach opr 33 Morris r 40 Spruce
—Wilfred L (Jeannette L) molder Westinghouse h 26 Orange
Boussy Albert W (Mary A) slsman 10 Kendall h 131 Phoenix ter
—Armand A (Antoinette L) foreman Agawam h 527 Plainfield
—Ernest W (Lena D) clk 174 Worthington h 12 Angelo
—Frank X (Mary J) h (3) 24 Wilcox
—Norman F (Alice M) insp AmBCorp h 84 Andrew
—Raymond H maintman NHRR r 15 Alfred
—William H (Eva C) h (4) 28 Roseland
Boutell Laura nurse Wesson Memorial Hospital r do
Boutelle Guy C (Laura A) maintman Union Trust Co h 141 White Oak rd
Boutet Mary N Mrs treas E W Long Inc 191 Walnut r 675 Sumner av
—Oscar J A (Mary N) trk driver WSpfd h 675 Sumner av
Bouthellier Philibert E (Doris M) insp Holyoke h 10 Howard pl
Bouthilette Edward A field investigator (7) 1660 Main h at Easthampton
Bouthiller Al Pierre (Eva M) slsman 707 State h 104 Farnsworth
—Albina M Mrs mach opr 11 Park h 20 Beaumont ter
—Hormidas A (Rita D) carp emp 1414 Main h 45 Los Angeles
—Lucille Y married Thomas Percy
—Norman A emp VNInc r 20 Beaumont ter
—Norman A (Doris M) experimental mach HSDiv h 18 Beaumont ter
Bouthillette Raymond E (Theresa I) toolmkr E Hartford Conn h 50 Allendale
Bouthillier Edward A (Rose D) tester Westinghouse h 67 Lebanon
—Laurent M warehouse supv USA r 528 Union
—Marie L wid Alfred J h 528 Union
—Rosalie tech Chicopee h (4) 91 Park
Boutin Ellery E (Angelina T) trk driver 9 Park h 57 Abbe av
—Edward J (Claire L) clk PO h 920 Columbus av
—Helen M Mrs h 51 Abbe av

BOUTIN
—Rene G (Alexandra) installer TelCo h 64 Steuben IO
—Roger T (Irene A) policeman h 20 Pauline
—Stanley B (Blanche E) mech CBCo h 888 Armory
—Violet B bkkpr SETCo r 888 Armory
Boutote Earnest G student r 156 Knollwood
—Ernest O (Helen V) toolmkr CBCo h 156 Knollwood
—Evelyn D housewkr r 71 Demond av
—Joan M student r 156 Knollwood
—Selina A wid Octave h 71 Demond av
Boutte Norbert (Juanita) presser h 82 10th
Boutwell Harriet E Mrs priv sec Spfd College r 17 Cherry
—Harris M (Harriet E) radio repr emp 405 Dwight h 17 Cherry
—Harris M Jr (Eleanor M) rem to NY
Bouvia William F (Katherine M) baker emp 1553 Main h 10 Huntington
Bouvier Alfred G (Muriel J) trk driver Hartford Conn h 72 Morris
—Bernard J (Mary T) h 521 Hancock
—Frederick J (Sylvia B) painter h (5) 17 Pasadena
—George J h 60 Windsor
—Marguerite T Mrs trimmer Chicopee h 104 Chestnut
—Muriel J Mrs hairdresser (407) 1383 Main r 72 Morris
—Naida married Richard T Morin rem to Ludlow
—Walter N (Julia R) bus opr StRy h 73 Bond
—Wilda comptometer opr H L Handy Co r 60 Windsor
—William J (Ruby) nightman Highland Hotel h 9 York
—William J Jr (Maria R) mach opr HSDiv h 583 Bay
—see Beauvais
Bouyea Delbert G (Mercedes M) knitter 296 Main h 284 Walnut
—Edward (Anna) emp 33 Morris h (A) 55 State
—Esther F Mrs clk Spfd Nat Bank h 364 Orange
—Kenneth D (Mary M) assembler CFalls h 1623 Bay
—Margaret M tchr Chicopee r 84 Dana
—Marion A nurse Mercy Hospital r do
—Mary I Mrs steno MCCo r 84 Dana
—Mercedes M Mrs clk E Longmeadow r 284 Walnut
—Robert N in USAirForce r 84 Dana
—Roy W (Mary I) supv MCCo h 84 Dana
—Ruth I clk MMLInsCo r 84 Dana
Bovat William A (Catherine) trk driver city h 3246 Main
Bovi John r 41 Spring
Bovia Jordan E variety store 700 Dwight r 23 Bancroft
—Leoze wid Albert h 23 Bancroft
Bovin Stephanie W wid Paul N mach opr 33 Morris r 14 Leslie
Bowden Earl R (Frances A) emp USRCo h 266 Pheland av
—Frances A Mrs emp SHosp r 266 Pheland av
—Pearl M (Vanity Beauty Shoppe) 53 Catharine h do
Bowders George Jr (Dorothy) in USAirForce h 1157 Boston rd
Bowe John J (Marie F) postal trans clk h 38 Chilson
—John T h (2) 27 Morgan
—William F (Barbara A) policeman B&M h 48 Willard av
Bowen Alfred M Jr (Pearl Z D) opr WMassElecCo h 132 Maynard
—Alice M h 437 Central
—Alice S wid Harry W h 124 Yale
—Clinton M (Barbara E) prof AmIntCol h 43 Edgewood
—Clyde M in USMarines r 122 Chestnut
—Cordelia H wid Henry C h 26 Brookside cir
—Daniel R (Margaret L) letter carrier PO 436 Dwight h at E Longmeadow
—Donald W eng state r 26 Brookside cir
—Edith A wid Frank E h 117 Bloomfield
—Edith M nurse Charleston SC r 117 Bloomfield
—Ernest Lee (Gretchen) marketing supv CFalls h 43 Ina
—Francis B (Grace E) printer Holyoke h 259 Belmont av
—John J brewerywkr Willimansett h 39 Seymour av
—Joseph J (Catherine T) repairman 5 Paramount h 35 Middle
—Joseph J (Shirley J) TV repairman 2218 Main h 123 Layzon Brothers rd IO
—Julia J r 382 Chestnut
—Lawrence F student r 204 Denver
—Lawrence H (Evelyn M) maintman 55 Randall pl h 204 Denver
—Lillian M planning clk Titeflex Inc r 39 Seymour av
—Luella Mrs h (2) 75 Orleans

BOWEN
—Margaret F wid Frank r 259 Belmont av
—Mildred h 444 Central
—Orin A (Margaret J) h 90 Governor
—Patricia A clk The Third Nat Bank & Trust Co of Spfd r 26 Brookside cir
—Rose wid Martin L r 310 Central
—Shirley h (5) 786 State
—Una M Mrs asst treas Forest Park Ambulance & Oxygen Service Inc 1254 Columbus av r 54 S Shore dr
—Walter E elec 425 St James av h 90 Roanoke rd
—Walter E Jr (Una M) pres Forest Park Ambulance & Oxygen Sales & Service Inc 1254 Columbus av h 54 S Shore dr
Bowens Bruce T Jr sls mgr 3415 Main r 475 Union
—Paul A (Alice) mach opr HSDiv h 110 Bond
—Solomon helper 355 Chestnut r 40 Holyoke
Bower Albert chef Hartford Conn r 29 Mattoon
—Andrew T Jr branch mgr 379 Columbus av h 49 Wrentham rd
—John Jr (Frances V) customer eng 273 State h at Agawam
—Lillian A Mrs clk MMLInsCo r 103 Robert Dyer cir
—Richard J (Lillian A) h 103 Robert Dyer cir
Bowers Alan C (Nancy R) clk WSpfd h 126 Fieldston
—Brandon D (Shirley A) rem to San Diego California
—Elizabeth A Mrs h 24 Quincy
—Eugene A shipper 395 (3d fl) Dwight r 93 Cambridge
—Florence L Mrs h 96 Broad
—Frank mach opr AmBCorp r 73 Spring
—Freeman A cost acct Westinghouse h (8) 68 Federal
—Freeman A (Edna) acct Thompsonville Conn h 144 Robert Dyer cir
—Gerard A (Ruth E) painter h 93 Cambridge
—Harold H janitor Spfd College r 155 Tyler
—Henry A (Marie C) in USArmy h 85 Jefferson av
—John E constrwkr r 34 Amherst
—Joseph J (Claire A) h 73 Cambridge
—Joseph W died Apr 19 1955 age 73
—Margaret M married Frank A Gallher
—Mary wid Charles R h 29 Leete
—Mary S wid William A h 48 Gladstone
—Moses L (Ethel H) rem to Longmeadow
—Rene G shipper 395 (3d fl) Dwight r 93 Cambridge
—Richard H in USArmy r (8) 68 Federal
—Thomas J in USNavy r 47 Coleman
—William F (Martha S) slsman h 40 Ridgecrest
—William J (Delia M) trk driver USA h 21 Shillingford
Bowersox Charles E (Hildegard) in USArmy h 150 Stafford
—Neil L (Roseba K) in USAirForce h 1594 Dwight
Bowes John W (Mary I) postal trans clk h 43 Ontario
—Mary L wid Edward T r 182 Overlook dr
Bowie Harold E (Beulah R) prof AmIntCol h 133 Old Farm rd
—Nancy hairdresser 1414 Main r 79 Firglade av
—Phyllis R office sec 37 Chestnut r 133 Old Farm rd
—Robert J (Sarah J) h 42 Montclair
Bowker Elwin A (Priscilla A) tool grinder G&BMfgCo r 60 Rochelle
—Grace M wid William h (1) 125 Magazine
—James E (Marion A) h 68 Meredith
—Mary L h 161 High
—Robert J (Lillian G) slsman WSpfd h (4) 160 Belmont av
—Rosa M prin Washington School r 161 High
—Zelva B clk Union Trust Co 1351 Main h at E Longmeadow
Bowler Ann T typist Mercy Hospital r 20 Tracy
—Beatrice slswoman 1474 Main r 79 Spring
—Bridget A wid Patrick J h (22) 6 Waverly
—Edmund A student r 74 Silver
—Edward F h 119 Armory
—Eleanor S wid Edmund W tchr 50 Morison ter h 74 Silver
—Elizabeth G r 119 Armory
—Gerald P r 80 Judson
—James J emp city r 522 Liberty
—James L (Elizabeth D) h 116 Westford av
—Joan E married John Davis
—Joanne E typist SF&MInsCo r 74 Silver
—John J (Gloria M) mech USRCo h 846 Liberty
—Joseph W (Anna E) foreman USA h 15 Summit
—Katherine A died June 22 1955 age 76
—Kathleen D clk 1293 State h at Ludlow
—Margaret slswoman 1454 Main r 80 Judson
—Mary A wid James h 522 Liberty
—Mary C bkkpr Agawam r 25 Bartlett
—Mary C wid Maurice h 25 Bartlett
—Mary T supv VNCo r 42 Phoenix
—Mary T clk (106) 36 Court r 522 Liberty

INSURANCE BONDS MORIN INSURANCE AGENCY 1570 Main Street Tel. RE 6-4591

PRESTON AND OLMSTEAD, INC.
TELEPHONE
RE 2-5161
THE TRAVELERS { INSURANCE CO.
INDEMNITY CO.
FIRE INS. CO.

BOWLER
—Maurice F r 25 Bartlett
—Maurice F Jr in USMarines r 25 Bartlett
—Maurice J (Mary) mach CVMfgCo h 34 Butler
—Michael laborer 297 Plainfield r 34 Underwood
—Patricia M nurse Mercy Hospital r 20 Tracy
—Patrick (Kathleen) laborer 297 Plainfield h 34 Underwood
—Patrick J died Jan 17 1956 age 53
—Patrick J (Margaret E) h 80 Judson
—Patrick J (Nora L) h 44 Home
—Patrick T (Ruth E) sta eng city h 125 Maynard
—Richard C (Pauline J) policeman h 108 Dwight rd
—Richard C Jr (Marion F) in USAirForce r 108 Dwight rd
—Richard N tchr 53 Elliot h at Westfield
—Thomas J traffic clk MCCo r 116 Westford av
—Thomas J student r 522 Liberty
—Thomas J Jr (Genevieve T) maintman StRy h 528 Liberty
—Timothy E stock controler 209 Page blvd r 20 Tracy
—Timothy J (Irene K) internal revenue agt (442A) 436 Dwight h 66 Judson
—Timothy S (Mary J) steamfitter 77 Winter h 20 Tracy
Bowles Alex emp 52 Hillman h 1100 Main
—Amy Jane reporter Holyoke r 1 Crescent Hill
—Bdg 1618 Main
—Bdg Inc Paul F Craig pres Sidney R Cook treas (304-305) 1618 Main
—Christina wid Alec housewkr h 52 Quincy
—Donald W emp city r 125 Maynard
—Dorothy h 51 Maple ct
—Elizabeth H receptionist Chicago Ill r 1 Crescent Hill
—Esther J wid Sherman H h 1 Crescent Hill
—Francis T trainee 101 Taylor r 1 Crescent Hill
—Helen S wid Charles A h (1B) 254 Union
—John student r 1 Crescent Hill
—Lunch Harold C Durgin mgr 1624 Main
—Patricia A priv sec SHosp r 80 Judson
—Ralph H asst treas Truck Equipment & Service Inc 102 Nursery h at Suffield Conn
—see Bolles
Bowling Greene (Carl E Greene) bowling alleys 503 State
Bowman Andy (Daisy) smelter WSpfd h 73 Franklin
—Andy r 69 Oswego
—Bradley M (Mary) emp 115 Dwight h 399 Goodwin IO
—Charles I (Doris R) sec Springfield Bank for Co-operatives 310 State h at Wilbraham
—Frank G supv USA r 700 State
—Frank G custodian 479 Chestnut h (5) 3179 Main
—George H (Helen M) in USAirForce h 313 Birnie av
—Harold L (Jacqueline L) mach 93 Orleans h 354 Corcoran blvd
—Hattie Mrs h 83½ 10th
—Hilda R Mrs seamstress 395 Dwight r 12 Harmon av

BOWMAN JAMES G
(Barbara C) treas Security Banking Co 1665 Main h 757 S Branch pky—See p 69
—Jeanette O Mrs rem to Boston
—Jessie M Mrs prin clk Dept of Public Welfare h 33 High
—Lawrence r 350 St James av
—Mary C Mrs elev opr 50 Broadway r 78 Bowdoin
—Warren F emp USA r 99 Pearl
Bowron Herbert E (Mary A) grinder 4 Birnie av h 62 Chester
—William R (Hazel B) h (10) 659 State
Bowrys Joan A r 54 Church
—Mary V Mrs r 54 Church
Bowser Cora Mrs housewkr h 29 Merrick av
—Inc Sidney C Bartin dist rep pump meters 30 Kenwood ter
Box Florrie wid William H died Feb 10 1955 age 64
—Marie E wid William T h 36 Conklin
—William T died Sept 21 1955 age 42
Boxold Wendell R (Rita M) clk PO h 141 Cooper
Boyajy Dorothy J Mrs clk MMLInsCo r 130 Eddywood
—Gabriel H (Tooma G) grocer 117 Wilbraham av h 3 Beverly
—Mary priv sec MMLInsCo r 3 Beverly
—Ned N (Dorothy J) mgr Hartford Conn h 130 Eddywood
Boyarsky Erza tchr r 33 Maryland
—Sarah wid David h 33 Maryland
Boyce Alice J clk 117 Carew h 32 Noble
—Betty D clk HSDiv r 144 Denver
—Constance wid Theodore (Jefferson Restaurant) 2652 Main h (4) 33 Arch

BOYCE
—Daniel G (Doris S) acct G&BMfgCo h 105 Quaker rd
—Donald E (Judith E) rem to Northampton
—Doris S Mrs slswoman 1708 Main r 105 Quaker rd
—Doris T Mrs married Peter C Curto
—Dwight A (Ruth A) stock clk 517 St James av h 246 Worcester IO
—Eugene A (Florence E) plumber E Hartford Conn h 5 Mattoon
—Florence E Mrs furn rms 5 Mattoon r do
—Frank custodian 85 Spring r 99 Elliot
—Frederick E foreman WSpfd h (3) 21 Spring
—Irving S eng W Haven Conn r 144 Denver
—Jesse L (Anne M) policeman h 43 Edgemont
—Louise E h (312) 774 State
—Orville M (Helen L) plant supv A&PCo h 108 Prospect
—P Stanley (Fay R) slsman h 144 Denver
—Richard L (Joyce B) IBM opr HSDiv h 379 Breckwood blvd
—Robert I (Dorothy G) postal trans clk h 2 Littleton
—Rose H wid George L h 23 Jenness
—Theodore died Jan 13 1956 age 58
Boyd Alice Mrs seamstress 18 Park r 22 Slater av
—Anna M wid Francis P r 228 Locust
—Barbara K Mrs dental hygienist (507) 1618 Main r 114 Wellington
—Edith A Mrs slswoman ASCo r (4) 909½ State
—Elizabeth Mrs clk TelCo r 11 Rutland
—Frank (Dorothy L) molder's helper CVMfgCo h 62 Stebbins
—Irene M Mrs packer GBCo r 82 Phoenix ter
—Isaac (Effie) laborer Westfield h 29 Rochelle
—Isaac (Essie W) h 53 Wilbraham av
—James F (Marie A) asst mgr 453 Belmont av h 24 Ventura
—James F (Meredith) bkkpr 59 Napier h at Longmeadow
—James V W (Mabel S) h (6) 255 Union
—John (Elizabeth) night mgr 70 Chestnut h 11 Rutland
—John (Katherine) r 166 Princeton
—John J (Beatrice C) porter Wesson Maternity Hospital h 37 Greenwood
—Joseph H insp USA h 18 Waverly
—Louie J (Alma D) prod asst USA h 58 Maynard
—Margaret E rem to Amherst
—Raymond G (Barbara K) r 114 Wellington
—Robert (Luvenia) meat loader 211 Plainfield h 256 Tyler
—Samuel M (Mary) treas Boyd & Parker Inc 855 State and treas New England Service Center Inc 891 do and pres-treas Bailey-Wagner Inc 855 do h at Longmeadow
—Thomas (Alice) emp Prest-O-Lite Co Inc h 22 Slater av
—Thomas (Henrietta J) chemist MCCo h 40 Woodcrest rd
—William J timestudyman PMachCo h 228 Locust
—William M (Edith A) repairman 48 Dwight h (4) 909½ State
—& Parker Inc Edward P Parker pres Eugene D Donovan v pres Samuel M Boyd treas distributor ready built homes 855 State
Boyden Charles A (Esther B) lithographer Hartford Conn h 91 Norfolk
—Henry L (Olive A) foreman Westinghouse h 29 Pilgrim rd
—Kenneth E (Anna T) clk Federal Land Bank 310 State h at S Hadley
Boyea Cordelia wid Orel atdt 1400 State h 119 Champlain av IO
—Gerald E (Eunice O) emp A&PCo h 100 Elmore av
—Norman J mach 312 Birnie av h 35 Thayer av
—Roland P (Maureen J) in USAirForce h 32 Montgomery IO
Boyek John F (Helen G) supt USRCo h 19 Underwood
Boyer Alma C clk 1459 Main r 61 Thompson
—Angelina F h 61 Thompson
—Arthur J slsman 355 Chestnut h at S Hadley
—Arthur J (Catherine M) pres-treas Arthur Boyer Inc 943 Berkshire av IO h 23 Geneva IO

BOYER ARTHUR J INC
Arthur J Boyer pres-treas building contractors plumbing heating air conditioning oil burners 943 Berkshire av IO tel LI 3-3790—See p 95
—Eliza P wid Napoleon h (5) 168 William
—Gertrude M clk 302 Locust r (5) 168 William
—Henry B (Urgela L) assembler AmBCorp h (17) 6 Waverly
—Joseph A (Mary M) h 943 Berkshire av IO

BOYER
—Joseph E (Elizabeth M) plumber emp 943 Berkshire av IO h 69 Granger
—Larry (Avie) in USAirForce r 34 Windsor
—Lewis K (Sarah M) h 34 Audubon
—Madeline J steno 1459 Main r 61 Thompson
—Marilyn J clk 85 Chestnut h at Hinsdale
—Napoleon J (M Claire) (Paul Boyer's Garage) 356 Parker h 352 do
—Ralph E (Jeanne M) TV repr emp 191 Walnut h 18 Rogers IO
—Robert W (Loie G) asst treas-business mgr Diocese of Western Mass (Episcopal) 37 Chestnut h 45 Lumae
—Seraphine C wid Joseph N h 70 Fort Pleasant av
—Walter L (Irene C) foreman 125 Main h 97 Ashley
—Walter L Jr (Frances) route slsman GICCorp r 97 Ashley
Boyer's Paul Garage (Napoleon J Boyer) 356 Parker
Boyington—see Boynton
Boykan Irving (Esther E) slsman h 126 Washington rd
Boyko Anne C clk (3d fl) 95 State h at Ludlow
Boylan Harold R (Hilda M) mach Windsor Locks Conn h 186 Garland
—Patricia M Mrs tchr 50 Morison ter r 916 Worthington
—Teresa C tchr 225 State h at N Wilbraham
—Thomas J tchr 479 Chestnut h 916 Worthington
—William A (Virginia C) clk 1502 Main r 79 Sargeant
Boyland Margaret J insp 33 Morris h 11 Bayonne
Boyle Alice M Mrs insp USA r 28 Chapel
—Anna J r 25 Berbay cir
—Bernard W eng Boston r 33 Jasper
—Edward C (Eileen A) deputy chief SFD 86 Court h 188 Bristol
—Elizabeth Mrs h (11) 105 Magazine
—Elizabeth M sub tchr h 111 Dunmoreland
—Elizabeth V wid John J h 123 Lebanon
—Florence rem to New Bedford
—Francis E tire builder USRCo r 122 Chestnut
—Francis R musician r (11) 105 Magazine
—George E r 233 Mill
—Glenna E tchr 479 Chestnut h 49 Belmont av
—Helene K wid William r 32 Byers
—Irving restwkr 1839 Wilbraham rd r 50 Broadway
—James E (Ellen V) draftsman PMachCo h 33 Jasper
—James P X-ray tech E Hartford Conn r 33 Jasper
—John F metallurgist CVMfgCo r 66 Pomona
—John J (Katherine L) pres-mgr W Springfield h 214 Westford cir
—John J Jr eng TelCo r 123 Lebanon
—John P upholsterer ASCo r 28 Saratoga
—Margaret S clk public school r 49 School
—Mary E wid Edward C h 51 Lyndale
—Mary M h 66 Pomona
—Michael F (Helen M) plant supv (612) 145 State h at Longmeadow
—Owen J (Anna) elec NHRR h 67 Bond
—Patricia J student r 33 Jasper
—Robert E F collection officer (402) 436 Dwight h at Fall River
—Sheila M nurse Mercy Hospital r 33 Jasper
—Thomas r 79 Sargeant
—Thomas J tchr 33 Eastern av r 33 Jasper
—Walter M (Tazuko) in USArmy h 69 Bond
—William J (Alice M) clk PMachCo h 2713 Main
—William J (Irene B) mail handler PO h 483 Bay
—William S (Veronica C) policeman h 97 Cherrelyn
Boylston The apts 74 Boylston
Boylton Helen J wid John died June 3 1955 age 56
Boynton Florance L clk 1295 State h at N Wilbraham
—Guy E (Marion A) slsman WSpfd h 171 Longhill
—Sandra T system analyst WSpfd r 171 Longhill
—Walter I (Minnie J) dentist (411) 1570 Main h 73 Dartmouth
—see Boyington
Boyse Martin I (Louise A) h 84 Adams
—Rosaline V r 84 Adams
Bozak John mech 15 Cypress r 1827 Main
Bozarth Almira L wid Harvey r (6) 545 State
—Ruth supv TelCo h (6) 545 State
BozBeckian Manuel A (Pilune A) pres The Nixon Company 161 Main IO h 74 Welland rd IO
Bozek Joseph (Mary A) gear cutter PMachCo h 254 Hancock
—Max F (Mary M) tiremkr USRCo h 97 San Miguel
Bozenhard Adolph (Rose F) janitor 126 Island Pond rd h 151 Bowdoin
—Donald H (Jane C) mgr (207) 121 Lyman h at WSpfd
—Edith E wid Frank A h 35 Demond av

ALBERT C. WHITE, JR., INC.
496 BRIDGE ST. TEL. RE 2-5109
COMPLETE
INSURANCE SERVICE

FORBES & WALLACE . . SHOPPING CENTER FOR WESTERN NEW ENGLAND

SARAT FORD SALES Tels. SPFD. RE 4-1331, RE 3-3902
250 SPRINGFIELD STREET NORTH AGAWAM, MASS.
SALES SERVICE PARTS

BOZENHARD
—Howard C (Elizabeth) rollman WSpfd h 35 Demond av
—Robert W (Ruth F) lwyr (Bozenhard & Young) (801) 95 State h at WSpfd

BOZENHARD & YOUNG
(Robert W Bozenhard and William C Young) attorneys at law (801) 95 State tel RE 6-0391 and 6-0392

Bozlick Mildred E Mrs r 26 Terrence
Bozoglos Athena r 46 Bancroft
—Christofer R (Jennie) mach USA h 63 Lawndale
—Rallis (Audronike) loader GBCo h 46 Bancroft
Bozyk Stanley F (Josephine R) h 38 Grosvenor
Bracchi Enrico C (Carolina) h 49 Governor
Bracci Albert (Palmina) constrwkr h 36 Stocker
—Albert Jr r 36 Stocker
—Andrew J (Mary E) cook WSpfd h 67 Pembroke
—Corrado A (Elaine A) prod clk 224 Hancock r 36 Stocker
—Ciro A (Sophie N) barber emp 170 Boston rd r 246 Berkshire av
—Gustave r 1778 Boston rd
—Joseph (Mary) assembler CVMfgCo h 1778 Boston rd
—Louis (Ellen M) (B & M Golf Range) 790 Boston rd h 826 do
—Mario P (Anna B) emp CVMfgCo h 104 Lois
—Peter (Mary) h 22 Stocker
—Sophie N Mrs clk MMLInsCo r 246 Berkshire av
Braccialarghe Anna wid Vincent h 15 Rutledge av
—Carmela mach opr (2) 367 Worthington r 15 Rutledge av
—Domenic (Rena C) emp Thompsonville Conn h 15 Rutledge av
—Pasquale (Adele M) presser 18 Park r 45 Orchard
—Theresa leather creaser 93 Orleans r 15 Rutledge av
Brace Charles r 2157 Main
—Charles H trk driver 1913 Main r 1115 do
—George F student r 148 Patton
—Jeffrey S (Hazel A) fry opr Wilbraham h 192 Quincy
—Olive J r 190 Quincy
—Sarah M wid John J h 190 Quincy
—William P (Margaret J) meter reader SGLCo h 127 Spring
Bracey Fred J (Ruth M) design eng PMachCo h 83 Woodcrest rd
Brach Joseph restwkr r 55 Seventh
—Longin mail handler B&A h (11) 3239 Main
—Stephen clk 521 State h at CFalls
Brachvogel Donald F (Gladys) in USAirForce h 15 Summit
Bracken Esther M r 54 Bristol
—George E emp BCo r 115 Greene
—Harriet J bkkpr 245 Chestnut r 54 Bristol
—Joseph A (Della I) mach opr USA r 182 Lebanon
—Mary C steno (226) 36 Court h (3) 105 High
—Nathan D (Lillian N) h 115 Greene
—William J h 54 Bristol
Brackett Barbara P Mrs h 79 Marble
—David L (Patricia G) slsman 885 Alden h 43 Kenyon
—Elise T wid Albion M h 4 Leyfred ter
—Guy H (Helon W) asst mgr 4 Birnie av h at WSpfd
—Guy W (Grace F) h 52 Hatch
—Pearl A (Charlotte E) (The Drum Shop & Temple of Music) 188 State h at Longmeadow
Brackman George F r 13 Massasoit pl
Brackney Marjorie formula clk 120 High r 83 St James av
—Pauline E formula clk 120 High h 83 St James av
—Walter J (Sophie T) mach MDFCo h 42 Franklin
Braconnier George L (Beatrice R) supv USA h 331 Allen
—Ronald L in USArmy r 331 Allen
Bracy Cyrus (Henrietta) chef Spfd College h 667 Union
Bradbury Donald E student r 81 Hartford ter
—Elizabeth W Mrs slswoman 513 Sumner av r 30 Commonwealth av
—Freeman r 74 Walnut
—Virginia E tchr Elkton Md r 81 Hartford ter
—Walter E (Dorothy M) asst sec Mass Mutual Life Ins Co 1295 State h 81 Hartford ter
—Walter F (Elizabeth W) foreman Westover h 30 Commonwealth av
Braddon Henry (Dorothy D) ins agt (1121) 95 State h 174 Gillette av
Braden Joseph A foreman WMassElecCo h 313 Orange
—Joseph A Mrs (Myrtle A) died May 29 1955 age 58
—William r 1797 Main

Bradford Allan K rem to Agawam
—Donald R (Shirley W) mach Westover h 35 Old Point
—Edward S (Helen S) pres Springfield Wire & Tinsel Company 70 Leete h at E Longmeadow
—Eva r 2167 Main
—James r 36 Willow
—Kenneth E rem to Agawam
—Leon S (Willie L) mach opr MCCo h 142 Oak Grove av
—Perry D Rev (Edna M) h 56 Windsor
—Shirley W Mrs key punch opr USA r 35 Old Point
—The apts 75 Bradford
Bradish Dorothy A priv sec SF&MInsCo r 26 Howard
Bradley Alice E Mrs clk 29 Worthington r 29 Farnsworth
—Anna wid James r 985 Roosevelt av
—Anna C Mrs hostess 266 Bridge h (5) 282 Union
—Blanche E wid Martin T h 66 Edgemont
—Bruce V student r 1532 Bay
—Catherine L Mrs nurse 759 Chestnut h at E Longmeadow
—Charlotte Mrs r 51 MassAv
—Donald F in USMarines r 1532 Bay
—Earle C (Shirley R) embalmer emp 305 State h 26 Monmouth
—Eugene J (Josephine H) trk driver WMassElecCo h 4 St James cir
—Evelyn A Mrs h 525 Plainfield
—Frank T (Bessie) mech h 46 Alden
—Gertrude C school nurse WSpfd h (3) 206 Locust
—Helen A r 64 Jefferson av
—Howard R (Alice E) printer h 29 Farnsworth
—Hubert L (Phyllis E) h 64 Jefferson av
—Jacqueline E married Arthur Werner rem to New Jersey
—Jacqueline F tel opr TelCo r 2451 Main
—James B (Ernestine) heat treater USA h 126 King
—John F r 90 Merrill rd
—John J (Anna R) letter carrier h 66 St Lawrence av
—John J (Evelyn P) mgr 1553 Main h 45 Bray
—John J Jr (Patricia H) elec emp 784 Bay h 44 Tyrone
—Josephine H Mrs chief tel opr WMassElecCo r 4 St James cir
—Leon W sls eng 35 State h at WSpfd
—Lester H printer Ludlow h 24 Monroe
—Lillian E wid Charles A h 11 Ambrose
—Lorena B Mrs mach opr Chicopee r 461 Belmont av
—Lorena G student r 461 Belmont av
—Louise P wid George C r 24 Monroe
—Louise W Mrs collator 134 Federal r 207 Edendale
—Marian B priv sec (411) 145 State r 17 Spruce
—Marilyn J clk SF&MInsCo r 29 Farnsworth
—Marion E wid John P surgical corsetiere 274 Worthington r 41 Redlands
—Martha S wid Fred P h 1750 Dwight
—Maud Mrs r 50 Princeton

BRADLEY MILTON CO
James J Shea pres-gen mgr Ralph W Crowell sec James H Haskins treas toy mfrs 74 Park tel RE 6-3651—See p 180

—Ormond W mach opr CVMfgCo r 188 Oakland
—Patricia nurse SHosp r do
—Raymond G (Bertha) serviceman WMassElecCo h 329 St James av
—Rena E h 17 Spruce
—Richard B (Edith R I) in USArmy h 67 Farragut
—Richard G (Helen V) toolmkr Westinghouse h 2483 Wilbraham rd
—Richard J weaver Thompsonville Conn r 41 Redlands
—Roger L student r 461 Belmont av
—Roosevelt P (Ruth E) auto repr 2331 Columbus av h 96 Sharon
—Rose wid Warner W h 188 Oakland
—Ruby (Grace) janitor 1855 Main h 243 College
—Russell H (Dorothy) trk driver 220 Sharon h 199 Hermitage dr
—Ruth J tchr Willimantic Conn r 17 Spruce
—Sarah A r 35 Harvard
—Terry W student r 67 Mayfair av
—Thomas W (Theresa) r 78 Bowdoin
—Vernon E (Eveline F) pres Broad Lea Inc 1532 Bay h do
—Whitney L (Lorena B) store mgr 1984 Main h 461 Belmont av
—Whitney L Jr (Betty H) clk USEnvCo h 59 Kerry dr
—William A (Louise) mach Westinghouse h 207 Edendale
—William N slsman 123 Chestnut r 122 do
Bradley's Drive In (Bradley Percoski) rest 896 Allen

Bradlinski Thaddeus E tool designer USA h at Chicopee
Bradlyn Barbara A student r (4) 17 High
—Frederick H mach opr HSDiv h 56 Allendale
—Martha H Mrs nurse (4) 17 High r do
—Peter F (Martha H) clk Holyoke h (4) 17 High
Bradshaw Theodore C (Barbara J) in USAirForce r 19 Woolworth av
—Thomas polisher 95 Liberty r 1695 Main
—William (Maggie) custodian (3d fl) 124 State h 16 Hubbard av
Bradts Phyllis nurse SHosp r do
Bradway Adeline r 40 Ingersoll Grove
—Alice Mrs clk 1379 Main r 27 Clifford
—Barbara A student r 23 Worcester IO
—Charles E slsman 95 Liberty r 33 High
—Clinton E (Kathryn C) slsman 709 State h 1086 Allen
—Douglas R (Alice) slsman 83 Worthington h 27 Clifford
—Earl F enumerator The Price & Lee Co r 171 Dartmouth ter
—Elise B Mrs head acquisitions div 220 State h at Feeding Hills
—Ellis M (Helen L) well driller Ellington Conn h 33 Beech
—Foster H appliance store mgr SGLCo r 166 State
—Francis E (Helen H) foreman CVMfgCo h 23 Worcester IO
—Gerald mach WSpfd r 153 White
—Irving C (Agnes J) h 58 Manchester ter
—Jean E service summarizer TelCo h 51 Saratoga
—Lena died Oct 24 1955 age 70
—Mase L (Laura D) slsman SGLCo h 186 Belmont av
—Mildred L wid Henry nurse 363 Cooley r do
—Myrtle A clk 32 Harrison av h at Monson
—Pauline E clk 365 State r 33 High
—Ruth J wid Raymond F housekpr r 1600 Parker
—S Pauline Mrs clk 365 State h 33 High
—Thurston F (Patricia A) slsman 355 Chestnut h 367 Bay
Brady Anna T steno CBWWks h 37 Copley ter
—Bernard D (Alice M) firefighter SFD h 30 Craig
—Catherine R Mrs twister Thompsonville Conn r 79 Belle
—Cornelia r 72 Harvard
—Elizabeth M Mrs asst librarian 8 Plainfield r 116 Spring
—Francis messenger Union Trust Co h 44 Johnson
—Francis Mrs (Alice C) died Oct 29 1955 age 56
—Frank V h 29 Mystic
—Gertrude P nurse 760 Chestnut r do
—Gladys Mrs switchboard opr 31 Winter r 15 Arion pl
—Joseph I (Vera M) toolmkr USA h 129 Carver
—James P (Ella T) guard Hampden County Jail 79 York h 107 Spring
—Jean L clk HSDiv r 38 Webber
—Jeannette Mrs seamstress Berkshire Fabrics r 140 Spring
—Joseph P (Patricia) rem to Little Rock Ark
—Lawrence D (Helen T) (Springfield Entertainment Bureau) 193 Worthington h at WSpfd
—Leo C (Aline) tiremkr USRCo h 70 Fisk av
—Margaret M clk (137) 36 Court h 760 Chestnut
—Marilyn J married Keith W Labresh
—Mary Mrs mach opr 1821 Main h (382) 2132 do
—Paul (Gladys) oil burner serviceman Agawam h 15 Arion pl
—Peter (Louise L) policeman h 38 Webber
—Raymond mach opr AmBCorp h 67 Oswego
—Russell L (Marie T) mach Dickerman Mfg Co h 380 Main IO
—William F (Ann-Marie) dentist 218 Sumner av h do
—William J (Elizabeth F) tchr 235 State h 116 Spring
Braese Esther B wid Richard E h 104 Brandon av
—Richard E (Jean G) plumber emp 32 Wilton h 6 Newport
Braf Jacob D (Theophila) (Martha's Dress Shop) 1796 Main h 116 Larkspur
—Theophila Mrs mgr 1796 Main r 116 Larkspur
Bragdon Chellis S (Millicent B) toolmkr Westinghouse h 152 Monrovia
—Hazel B nurse SHosp and 54 Cumberland h do
—Richard C mech Chicopee h 21 Avon pl
Bragg Anthony (Flossie W) h 200 Quincy
—B L Co (Frances W Corbin) ins (512) 115 State
—Clarence B (Violet F) grinder Westinghouse h 313 Orange
—Elsie E Mrs r 85 Page blvd
—Fred A (Mary B) physician (408) 146 Chestnut h 175 Bristol
—Gertrude E proofreader 9 Andrew h 435 Union
—Grace Mrs r 1400 State

SALES RENTALS MANAGEMENT HENRY M. CLARK CO., REALTORS APPRAISALS MORTGAGE LOANS
270 WORTHINGTON ST. TEL. RE 7-0231

ALBERT STEIGER COMPANY
DEPARTMENT STORE - 1477-1479 MAIN ST.

BRAGG
—Harold W (Isabelle M) grinder Westinghouse h 26 Burlington
—Henrietta Mrs r 1400 State
—Herman r 193 Worthington
—Ralph H (Sarah) lineman 73 State h at Agawam
—Richard H (Gloria E) toolmkr Smith & Wesson Inc h 57 Reed
—Ronald E in USAirForce r 25 Burlington
Bragga Joseph (Maria) mach repairman LM&SCo h 36 Devens 10
Bragner Dorothy B typist SF&MInsCo r 52 Belmont av
Braica Angelina A insp 84 William r (3) 1184 Columbus av
—Anthony G (Elizabeth E) trk driver Republican Publishing Co h 19 Clayton
—Anthony M (Eleanor) emp H L Handy Co h 133 Drexel
—Antonio (Clara) r 93 Clifton av
—Carmen A steno BMTCo r 42 Porter
—Celi I student r 88 MassAv
—Eleanor Mrs clk Willimansett r 133 Drexel
—Felix A (Ethel I) lithographer MBCo h 88 MassAv
—Florence L typist 177 Page blvd r 42 Porter
—James G pressman WSpfd r 84 Orleans
—James L (Mary J) (James L Braica Heating Co) 1023 Allen h do
—James L Heating Co (James L Braica) heating contrs 1023 Allen
—Jeremiah J (Rita I) mach opr AmBCorp h 21 Fremont
—Joanne L Mrs traffic supv TelCo r 1047 Allen
—John P rem to Chicago
—Joseph T (Helen L) mach opr AmBCorp h 9 York
—Lena C comptometer opr G&BMfgCo h 54 Cumberland
—Lewis W (Joanne L) emp Windsor Locks h 1047 Allen
—Louis (Amelia) emp WECo h 9 York
—Louise seamstress (32) 395 Dwight r 93 Clifton av
—Louise R tel opr 1215 Main r 42 Porter
—Marguerite A clk 180 Worthington h 42 Porter
—Michael A (Anna M L) landscape gardener h 64 York
—Patricia M student r 1023 Allen
—Phillip A student r 88 MassAv
—Theresa wid Vincenzo h 84 Orleans
Brainard Charles W elec emp 220 Dwight h 350 Dickinson
—Claire clk 1496 Main h at Longmeadow
—Georgiana wid Charles L h 156 Central
—James R in USArmy r (22) 66 Pynchon
—M Matilda Mrs h (22) 66 Pynchon
Brainerd Frances Mrs emp 166 State r do
—Genevieve R wid Raymond clk Spfd Nat Bank h 99 Federal
—Howard O (Barbara M) eng quality control HSDiv h 123 Derryfield av
—John W (Barbara H) tchr Spfd College h 836 Wilbraham rd
—Roy E (Sheila F) chemist MCCo h 210 Pearl
—Sheila F Mrs steno TelCo r 210 Pearl
Brais Ernest J (Florence) emp CVMfgCo h 62 Oak 10
Brakey Walter G (Gladys P) asst sec-asst treas Employers Assn of Western Mass Inc (513-518) 95 State h at Holyoke
Braman Arthur H bus opr StRy r 54 Plainfield
—Donald E (Corinne F) rem to Traverse City Mich
—Walter H (Deborah F) sta eng 1400 State h 22 Dresden
—Winifred Mrs h 17 Howard pl
Bramen Grace M wid Edward E r 72 Sorrento
Bramley Edward J (Minnie S) h 21 Alden
Brams Ida W died Jan 31 1956 age 73
Bramucci Angelo (Janice E) rem to Ludlow
Branagan Annie r 86 Whittier
Branam Robert E (Josephine) meter reader SGLCo h 107 Tyler
Branch Carlton (Joyce E) foundrywkr Nat Bronze and Aluminum Co h 30 Nelson av
—Gerald W r 42 Mattoon
—Levi M (Mattie B) foundrywkr Nat Bronze & Aluminum Co h 200 Quincy
—Lily L Mrs mach opr Longmeadow h 159 Quincy
—Otis emp USA r 215 King
—Willamae mach opr 84 William r 252 Eastern av
Branche Bella wid Herbert J r 607 Union
Branchesi Bruno A (Tasia) clk USRCo h 34 Cornwall
—Ida C wid Giacinto h 6 Sackett pl
—Mando P (Florence M) butcher 524 Worthington h 19 Fisher
Branchini Aldo gardener h 17 York
Branconnier Herman J (Cora B) postal trans clk h 20 Merwin
Brand Alexander M (Alice) foreman USEnvCo h 30 Ridgecrest
—Arthur H (Esther T) mfr Wilkes-Barre Pa h 128 Fountain
—Edythe A Mrs (Springfield Telephone Answering Bureau) 36 Firglade av r do
—Leonard J (Sarah) mgr 207 Liberty h at Longmeadow
—Roger G (Susanne L) supv TelCo h 55 Loretta
—Theodore R (Barbara P) pathologist (105) 130 Maple h at Longmeadow
—Thomas T (Edytha N) tabulator SF&MInsCo h 36 Firglade av
—Thomas T Jr student r 36 Firglade av
Brandford Michael (Bertha) emp 295 Pasco rd 10 h 16 Monroe
Brandhurst Charles F r 134 Monrovia
—Harry h 134 Monrovia
—Harry M eng Westinghouse r 122 Chestnut
Brandoli Armand G (Caroline M) maintwkr 738 Worthington h 1283 Carew
—Delia wid Augusto died Dec 13 1955 age 84
—Lawrence (Olive B) (Brandoli's Garage) rear 18 Walnut h 16 do
—Mary E stitcher 93 Orleans h 139 Pendleton av
—Raldo J mech Hartford Conn r 139 Pendleton av
Brandoli's Garage (Lawrence Brandoli) rear 18 Walnut
Brandon Bryson I h 94 Olmsted dr
Brandrum Morris W (Hazel E) servicehand Thompsonville Conn h 18 Acorn
Brandt Joseph (Edith B) garmentwkr Chicopee h 78 Bretton rd
—Willy F (Nellie M) mach opr Agawam h (10) 24 Winthrop
Brandwene Bernard J (Sarah T) paint whol Westfield h 27 Middlebrook dr
—George J (Zandra) mgr Thompsonville Conn h (3A) 89 Long Hill
—Mortimer (Esther) mgr Westfield h (2A) 91 Long Hill
Branen Dorothy J clk 1 Belmont av h (44) 328 Union
Braney William (Charlotte M) h 46 Malden
Branham Robert E (Pearl C) route slsman 38 Mill h 52 Rutledge av
Bransfield Belle H tchr 1300 State h 30 Myrtle ter
—Mary E ordnance eng USA h 64 Carnavon cir
Bransford Gordon R (Louise M) draftsman Holyoke h 30 Melba
Brant Beverly nurse SHosp r do
—George r 15 Lyman
Brantley Evins C (Bernice) gas sta atdt 216 Armory h 84 Marion
—Louis (Queenie) laborer 16 Bliss r 15 Mapledell
—Murray (Beatrice E) car washer 529 State h 66 Quincy
—Sherman (Gussie M) contsrwkr h 15 Mapledell
—Verna emp DMCo r 32 Windsor
—Willie laborer 16 Bliss r 15 Mapledell
Brasch Selma wid Frederick F rem to Florida
Braska Robert R assembler Westfield h 270 Locust
Brass Franklin r 607 Worthington
Brassard Amy B wid Louis H h (7) 2708 Main
—Anna M wid Alfred C r 26 Ridgewood ter
—Emile H (Lillian H) roofer WSpfd h 22 Morison ter
—Ethel wid Emil R driller AmBCorp h 97 Belle
—Everest maintman USA r 63 Waverly
—Florence Mrs nurse emp 89 Belmont av r do
—Henry (Ruby P) timekpr ABCo h 27 Mattoon
—Henry A (Mae L) painter h 35 Howard
—John A mgr trainee 1454 Main r 15 Temple
—Joseph E (Lucretia) retail sls mgr 364 Worthington h at N Wilbraham
—Martha M personnel clk USA h at Chicopee
—Peter R (Agnes E) roofer WSpfd h 49 Portland
—Rene J (Frieda P) roofer Holyoke h 206 Ambrose
—Roseabell R clk 85 Chestnut h at Will
—Theodore C (Ernestine L) foreman Wilbraham h 94 Robert Dyer cir
Brassil John F pres Allen Package Store Inc 390 Allen h at Holyoke
—Margaret J Mrs clk 390 Allen h at Holyoke
—Thomas J (Margaret J) v pres-treas Allen Package Store Inc 390 Allen h at Holyoke
Bratcher Howard R (Cora M) emp B&A r 78 Briarcliff
Bratton Fred G Rev prof Spfd College h (G) 164 Maple
Brault Albert L (Maude E) (Traveling Plumbing Shops) 17 Long Hill h at Agawam
—Clara B Mrs mach opr USA r (9) 97 Spring
—Clovis E (Mary A) lieut SFD h 58 Gillette av
—Eleanor M Mrs typist 47 Federal r 274 Pearl
—Harold C (Mary H) emp Park Dept r 200 Allen
—Jean student r 58 Gillette av

BRAULT
—Joseph (Marie L) h 200 Allen
—Joseph A (Marie B) clk PO h 99 Eddywood
—Josephine G Mrs r 11 Trinity ter
—Lawrence W (Clara B) checker USA h (9) 97 Spring
—Mary A Mrs steno (721) 1387 Main r 58 Gillette av
—Mary G Mrs tabulating mach opr SF&MInsCo r 200 Allen
—Napoleon E (Helen A) toolmkr HSDiv h 135 Jerilis dr
—Nellie J Mrs tel opr WMassElecCo h (16) 105 Magazine
—Roland P (Cecile) pharmacist 1199 Sumner av h at Aldenville
—Ronald J clk MMLInsCo r 200 Allen
—see Breault
Braun Fred F (Mary L) assembler BMTCo h 79 Marion
Brauns John W (Agnes I) mach Westinghouse h 395 Page blvd
—Joyce F clk 517 St James av r 395 Page blvd
Brawders Robert F (Virginia C) pharmacist 133 Boston rd h 36 Emerald rd
Brawn Albert H (Anna J) yardman 15 Page blvd h 25 Brown
Brawsay Minerva R Mrs office mgr 2283 Columbus av h at WSpfd
Bray Earl L (Hannah P) assigner TelCo h 17 Lakeside
—Esculene B children's librarian Forest Park Branch Library r 147 Belmont av
—Laura V librarian 204 Boston rd h 147 Belmont av
—Leo rem to Boston
—Marie E r 107 Osborne ter
—Robert L (Joyce G M) monotype mech 340 Main h at Granby
—Walter J (Helen M) chemical eng 644 Monsanto av 10 h 91 E Alvord
—Watson A (Adelaide I) junk 157 Oakland h do
—Wilfred E r 52 Pearl
—William H (Catherine S) underwriter 1295 State h at Southampton
Brayton Catherine M wid Myron J h 61 Greaney
—Clayton C (Grace E) guard Westinghouse h 102 Hamburg
—Donald M (Anita M) policeman h 75 Kingsley
—Estelle M emp 288 Eastern av r do
—Frank L died Nov 21 1955 age 72
—Isabel wid Frank L h 73 Eureka
—Kenneth L (Rose A) welder Westinghouse h 1865 Roosevelt av
—Myron J died Sept 11 1955 age 61
—Myron J Jr r 61 Greaney
—Seymour E (Alma G) h 52 Mason
Braxton Jesse L (Eleanor) glazier emp 42 Waltham h 198 Marion
Brazauskas Chester E (Nina M) meat cutter WSpfd h 1584 Dwight
—Patricia A clk 69 Market r 1584 Dwight
Brazeau Helen L Mrs tchr 53 Elliot h at WSpfd
—Louis J (Marie C) cutter Chicopee h 14 Embury
—Marie C emp 1 Extract pl r 14 Embury
—Morris L in USAirForce r 14 Embury
Brazee Alfred F (Viola P) watchman city h 37 Layzon Brothers rd 10
Brazell Germaine P Mrs reporter 276 Bridge r 824 Worthington
—James A (Helen T) h 35 Elliot
—Thomas F (Germaine P) slsman NY h 824 Worthington
Brazell Della A wid Thomas F furn rms 176 Maple h do
—John A (Nona D) insp USA h 116 Spring
—Maureen E married Edward Pajak rem to WSpfd
Braziel Lucilel rem to NY
Brazier Josephine Mrs h (8) 474 Liberty
Brazke Herman (Sybal) in USMarines r 257 Roosevelt av
—Julius (Lena) janitor 21 Auburn h do
—Robert in USMarines r 257 Roosevelt av
Brazowski Carrie A mach opr 93 Orleans h rear 364 Worcester 10
Bready Carrie M wid Joseph W h 63 Littleton
—Francis O mgr N Wilbraham r 63 Littleton
—John asst mgr 1459 Main h at WSpfd
—Joseph H (Lillian R) eng NHRR h 92 Barber
—Joseph W died Feb 17 1956 age 80
Breau Elizabeth emp Smith & Wesson Inc r 192 Pearl
Breault Albert J (Frances M) price marker A&PCo h 53 Bancroft
—Anna M V wid Narcisse r 38 Grenada ter
—Damien H (Rose A) asst mgr 561 Sumner av h 129 Trafton rd
—Donald E clk MMLInsCo r 251 Edendale
—George J emp MDFCo r 53 Bancroft
—George J (Margaret L) rem to Holyoke

CITY COAL CO. Coal - Fuel Oils - Conn. Coke
Oil Burners - 145 Armory St., Tel. RE 4-7396

FIELD, EDDY & BULKLEY
1200 MAIN STREET PHONE RE 4-1112
Springfield Fire and Marine
Local Agents

TEL. STate 8-0854
Concrete Construction Co.
GENERAL BUILDING CONTRACTORS
66 Vernon Street
Springfield, Mass.

BREAULT
—Jacqueline L married Roger Lefebvre rem to Chicopee
—Jeannette L clk TelCo r rear 12 E Hooker
—Joseph A (Marie C) clk 436 Dwight r inq do
—Joseph U in USNavy r 251 Edendale
—Josephine M wid Peter V h (2) 12 Hancock
—Leonie D Mrs seamstress Rainbow Girl Coat Co r 23 Farnsworth
—Lionel L (Theresa) bookbinder (510) 29 Worthington h rear 12 E Hooker
—Paul A (Shirley L) rem to Agawam
—Raoul E (Antonia O) emp 74 Bridge h 1570 Dwight
—Raymond H (Lauretta B) expediter AmBCorp h 48 VanNess
—Roger R in USNavy r 48 VanNess
—Urban W (Rita E) mach opr Westinghouse h 251 Edendale
—Wilfred E (Leonie D) custodian 1300 State h 23 Farnsworth
—Yolande shoewkr Chicopee r 44 Westminster
—see Brault
Brechtel Robert E (Virginia G) mgr Newark NY h 19 Craig
—Virginia G Mrs priv sec MMLInsCo r 19 Craig
Breck Bdg 115-119 Dwight
—Edward J (Gertrude O) pres John H Breck Inc 115 Dwight h 24 Oxford
—Francis J (Emma M) toolmkr WSpfd h 103 Garfield
—Helen wid Joseph M student h (1) 17 Holland
—Herbert rem to Longmeadow
—John H (Elizabeth R) scalp specialist (515) 31 Elm and chairman of the board John H Breck Inc 115 Dwight h 26 Orlando
—John H Jr (Barbara M) executive v pres John H Breck Inc 115 Dwight h 17 Stratford ter

BRECK JOHN H INC
John H Breck chairman of board Edward J Breck pres John H Breck Jr executive v pres M Constance Breck treas manufacturing chemists beauty preparations for hair face and hands 115-119 Dwight tel RE 7-4761

—Judith A student r 24 Oxford
—M Constance treas-clk John H Breck Inc 115 Dwight r 26 Orlando
—Nancy E married Thomas O'Connor rem to NY
—Raymond laborer 70 Chestnut r 103 Garfield
Breckwood Drug John A Jegelewicz mgr 361 Boston rd
—Market (William Ingram and Mrs Margaret M Blaney) grocer 363 Boston rd
—Service Station (Maurice F Reen) 381 Boston rd
Breda Donato (Santa) h rear 101½ Ashley
Bredenberg Dorothy W Mrs office sec (815) 1387 Main r 377 White
—Victor E (Dorothy W) mech eng Holyoke h 377 White
Brederlow Marianne clk 365 State h 31 Myrtle
Breding Evelyn F clk 1379 Main r 216 Oak Grove av
—John A (Lora L) h 216 Oak Grove av
Breed Kenneth L (Nancy M) molder CVMfgCo h 18 Beaufort cir
Breen Donald J (Katherine H) eng MCCo h 249 Union
—John F (Cecelia R) policeman h 15 Middlesex
—Kate E wid Walter D r 464 Union
—Katherine H Mrs tchr 103 Williams r 249 Union
—Louise Mrs rem to Florida
—Roswell P emp NHRR h 14 Pendleton av
—Theo S Mrs nurse Wesson Memorial Hospital r 131 Spring
—Thomas C (Helen) rem to Suffield Conn
—Walter D Jr h 464 Union
—William J (Theo S) policeman h 131 Spring
Breese Harold S (Edna M) laborer city h 381 Walnut
Bregianes Angeline clk (245) 196 Worthington r 15 Ledyard
—Charles K resident mgr Newport RI r 15 Ledyard
—George lwyr (403) 175 State r 15 Ledyard
—James (Rita) h 15 Ledyard
Breglio Bdg 353 Dwight
—Casa Inc William P Breglio pres John E Breglio treas (Breglio's Restaurant) 355 Dwight
—Filomena B wid Pasquale A h 353 Dwight
—James W student r 10 Glendell ter
—John E (Patricia) treas Casa Breglio Inc 355 Dwight h at Longmeadow
—Robert A (Randi S) dentist (901-902) 1387 Main h at WSpfd
—Vincent A (Marion H) public relationsman 84 Broad h at CFalls
—William P (Eileen A) pres Casa Breglio Inc 355 Dwight h 10 Glendell ter
—see Brunelle
Breglio's Restaurant (Casa Breglio Inc) 355 Dwight
Bregman Arthur S assembler 74 Park r 121 Draper

BREGMAN
—Max clothing CFalls r 137 Shawmut
—Rose wid Harry h 121 Draper
Bregoli George J died Oct 4 1955 age 54
—John (Jennie C) trk driver 220 Sharon h 76 Gardner
—John J (Rose M) asst aquarist Museum of Natural History Quadrangle h at WSpfd
—Louis P (Mary P) mgr 536 Worthing h at WSpfd
—Norma C Mrs priv sec 376 Birnie av h at WSpfd
Brehart Wesley R (Eleanor D) painter SHosp h 171 Methuen
Brehaut David (Gertrude) rem to Wilbraham
—Florence M Mrs slswoman ASCo r 6 Etna ct
—John M (Florence M) insp Westinghouse h 6 Etna ct
—Muriel rem to Chicopee
Brehm Anna I h (3) 310 Dwight st ext
—Delima P wid George F h 36 Central
—Mary A r 36 Central
Breigweiser Mary wid Frederick r 152 Oakland
Breinig Anna M nurse SHosp and 54 Cumberland h do
—Glenn R (Jeannine L) in USAirForce h 221 Eddy
Breitbart Albert N (Estelle G) pres Bart Jewelers Inc 1585 Main h 274 Fountain
Breitung Benedict (Joan) emp MCCo h (2A) 15 Manor rd
Bremner James A (Bernice E) mach E Longmeadow h 258 Cooley
—Jane Mrs r 166 State
Brengi Alfred P (Jean B) cutter Holyoke r 64 Fremont
—Claudina mach opr Westinghouse r 64 Fremont
—Mary wid Anacleto h 64 Fremont
Brenigar William (Esther N) weaver Thompsonville Conn r 96 Melville
Brenner William F (Barbara L) clk 25 Sumner av h 86 Pembroke
Brennan Anna L wid Harold P stitcher 162½ Chestnut h 33 Santa Barbara
—Annette M Mrs billing mach opr SGLCo r 74 Carver
—Beatrice A Mrs waitress 350 Boston rd h 89 Wilton
—Blanche r 31 Church
—Catherine C wid George F h 560 Armory
—Catherine T r (1-6) 1123 Main
—Catherine T wid John F h 23 Clyde
—Clifford rem to Connecticut
—Edmond T (Nora E) emp 302 Locust h 43 Walden
—Edward G (Alice P) maintman h (1A) 17 Manor rd
—Edward J (Catherine J) dist mgr (2d fl) 119 State h at Longmeadow
—Edward J (Dorothy E) elec USRCo h 87 Lakevilla av
—Edward J Jr (Barbara A) rem to Boston
—Edward L (Helen) h 29 Central
—Eleanor D tchr 70 Franklin h at Holyoke
—George F insp (319) 36 Court r 560 Armory
—Grace nurse Spfd Public Schools h 163 Bridle Path rd
—Greta E Mrs steno city r (6) 6 Piney pl
—Greta P wid Charles E h 419 Franklin
—Harold J (Shirley E) foreman CBCo h 23 Farragut
—Harold P (Marcia) installer TelCo h 31 Santa Barbara
—Harold W (Rose) clk 26 Willow h at CFalls
—Helen F r 47 Lancaster
—James A (Ellen M) policeman h 40 Grover
—James H (Mary R) emp Park Dept h 96 Washington
—James J cable splicer TelCo r 33 Santa Barbara
—James W (Elsie G) trk driver 31 Elm h 106 Malden
—Jennie V Mrs r 75 Caseland
—John F (Jean M) claims adjuster (510) 145 State h 48 Manor rd
—John J (Helen M) brakeman B&A h 11 Bayonne
—John J (Virginia H) custodian 471 Plainfield h 611 do
—John T (Alice M) policeman h 312 Eastern av
—Joseph constrwkr r 80 Florida
—Joseph (Elizabeth) h 125 Dorset
—Julia A h 79 Federal
—Leo A eng supv AmBCorp r 90 Wolcott
—M Eileen Mrs clk 759 Chestnut h at Southwick
—Madeline M asst office supv PruInsCo r 96 Washington
—Margaret G Mrs h (B) 40 Lionel Benoit rd
—Marguerite H wid Michael chief tel opr USA h at Wilbraham
—Marion I wid Thomas F furn rms 46 School h do
—Mary r 23 Sherman

BRENNAN
—Mary E chief supv AD&C Dept of Public Welfare r 34 Salem
—Mary E clk 190 Surrey rd h 47 Lancaster
—Mary E wid Francis J mach opr USEnvCo r 3321 Main
—Mary L chief title closer (3d fl) 124 State h at Holyoke
—Mary R Mrs clk 152 Fisk av r 96 Washington
—Mary T h (5) 55 Maple
—Michael F (Sadie A) special agt MetLifeInsCo h 1124 Berkshire av IO
—Nellie T wid James kitchenwkr Mercy Hospital h 12 Wareham
—Nora H wid James J h 34 Salem
—Paul B emp city r 373 Page blvd
—Paul E (Helen E) elec emp 487 White h 19 Alberta
—Paul J emp city r 2829 Main
—Raymond A mail clk B&A r 65 Dearborn
—Robert J (Amelia T) bricklayer h 103 Tyler
—Ruth A tchr 45 Dewey h at Holyoke
—Shirley A mach opr DMCo r 419 Franklin
—Thomas A (Ruth E) oiler USA h 70 Shattuck
—Thomas F (Alice E) h 133 Parkside
—Thomas J (Margaret) postal trans clk h 50 E Alvord
—Thomas J (Mary A) press opr Westinghouse h 60 Cambridge
—Thomas L (Irene L) crossing policeman h 373 Page blvd
—Vera Mrs r 94 Byers
—William F (Annette M) slsman 1803 Columbus av h 74 Carevr
—William M (Greta E) custodian 1160 Dickinson h 6 Piney pl
—Winifred F priv sec 4 Birnie av r 75 Caseland
Brenner Bruno F (Hazel J) grinder HSDiv h 23 Leyfred ter
—Edith D wid William F h 77 Sunapee
—William R (Elizabeth) r 1041 Carew
Brent Elmer F (Gilberte) buyer 1414 Main h at Holyoke
—Evelyn I Mrs supv MMLInsCo r 38 Brooks
—Howard E (Evelyn G) prin interviewer 282 Dwight h 38 Brooks
Brenton Joseph A emp USA r 67 Margaret
—Phyllis C hairdresser tech 115 Dwight h at WSpfd
Breor Ernest P (Breor Motor Sales) 86 Boston rd r inq do
—Motor Sales (Ernest P Breor) used cars 86 Boston rd
Brereton Dewey G student h (1) 529 Union
—Dorothy wid Archibald G h 62 Stebbins
—Julian B P (Violet I) h 532 Union
Bresci James (Elizabeth) in USAirForce h 361 Belmont av
Bresett Marguerite L Mrs h 37 Lansing pl
Bresette Eileen clk MMLInsCo r 344 Chestnut
Bresky Florence E (Flojay Plastics) 25 Thames r do
—Hannah checker 33 Rose pl r 42 John
—Ida wid Benjamin h 42 John
—Israel died Jan 23 1955 age 67
—Jack (Flojay Plastics) and painter 25 Thames h do
Breslan Maurice P (Stella B) platformman USEnvCo h 26 Lexington
—Patricia A bkkpr 2 Birnie av r 26 Lexington
Breslin Charles F died Dec 28 1955 age 57
—Edna wid Charles r (4) 2147 Main
Bresnahan Anna r 321 Belmont av
—Bina E clk 55 Elm h at Holyoke
—Charles J (Marion L) supv VNInc h 1534 Dwight
—Daniel J (Mabel B) h (5) 57 High
—Daniel J (Patricia) liquor 550 Sumner av r inq do
—James F h 49 Ringgold
—James J shipping clk 1803 Columbus av h at WSpfd
—John J (Fae N) lwyr (Wright & Bresnahan) (539) 94 State h 21 Rockland
—John J (Rose A) pressman 340 Main h 115 Sylvester
—Josephine r 79 Spring
—Margaret T clk (3d fl) 95 State h at Holyoke
—Mary C r 49 Ringgold
—Maurice janitor USA r 29 Mattoon
—Patrick T r 49 Ringgold
—Thomas F custodian 11 Acushnet av h 151 Cass
—Thomas M student r 89 Kimberly av
—William H trucking 49 Ringgold r do
Bresniak Stanley W r 1839 Main
Bressani John J (Veronica F) supv USA h 74 DeWitt
Bresseaio Marie E Mrs h 32 Melrose
Bressem Albert E (Evelyn M) coil winder Westinghouse h 66 Silas

IMPERIAL WALLPAPERS
SPRINGFIELD WALLPAPER & PAINT CO.
486 BRIDGE ST. TEL. RE 3-4111 SPRINGFIELD, MASS.
Kyanize PAINTS

Real Estate
Business Opportunities
GENTILE ASSOCIATES
852 State St.
Tel. ST 8-4506

BRESSEM
—John A (Genevieve) policeman h 3 Arthur Picard cir 10
—Richard in USMarines r 66 Silas
Bressen Emil A r 28 Methuen
Bressette Albert F (Mildred D) mach opr MDFCo r 273 Tremont
—Gale clk PruInsCo r 344 Chestnut
—Herbert E gas sta atdt 789 Main r 756 do
—Louis J (Mary J) h 344 Chestnut
—Louis J Jr (Myrtle M) bus driver StRy h 125 Robert Dyer cir
—Mary A wid Archie h (1) 172 Carew
—Raymond M (Catherine) bus opr StRy h 1095 Sumner av
—Stephen M (Marilyn A) student h 212 Pearl
Bressor Arthur J (Frances D) wood finisher SETCo h 227 Arcadia blvd
—Shirley F nurse Mercy Hosp r 227 Arcadia blvd
Breton Albert R mail supv DMCo r 45 Pheland
—Alphonse (Jacqueline) carp r 2882 Main
—Arthur stock clk MBCo r 83 Bradford
—Conrad E slsman 1496 Main r (6) 765 do
—Emma M Mrs h (6) 765 Main
—Ernest J (Donalda M) patternmkr USRCo h 46 Milford
—George H (Claire F) tire builder USRCo h 77 Bevier
—Georges E (Lea) carp h (27) 7 Noble
—Helene r 10 Douglas
—Henry G (Alma) painter h 34 Mason
—Joseph E (Eugenie J) contr 52 Fremont h do
—Julian R (Lorette C) oven opr 118 Fisk av h 171 Abbe av
—Leo R (Jeanette G) carp h 3005 Main
—Norman A (Joyce A) constrwkr h 208 Oakland
—Pearl A pocketbookmkr 93 Orleans r (6) 765 Main
—Rachel F clk A&PCo r (6) 765 Main
—Roland G (Mary L) upholsterer emp 165 White h 45 Maynard
Brett Grace K wid John A nurse 890 Berkshire av I0 h do
Bretta Augusta r 1115 Main
—Carl L (Angelina C) mach AmBCorp h 31 Kingsley
—Edwin J (Ruth L) treas Arbor Cafe Inc 73 Worthington h 66 Mill
—Lorenzo A (Alice) cook 220 Main h 117 Shawmut
—Mario P r 112 10th
—Ruth L Mrs pres Arbor Cafe Inc 73 Worthington r 66 Mill
—Tomaso (Amelia) h 112 10th
Brettell C Gordon (Ruth G) acct Federal Land Bank of Spfd h (34) 328 Union
—Charles G (Dorothy B) rep (516) 1537 Main h at WSpfd
Breveglari Dante clk PO r 193 Worthington
Brevegleri George J (Margarita) emp 569 Worthington h 107 Merrimac av
—Margarita Mrs nurse public schools r 107 Merrimac av
Breverman George slsman r 25 Lexington
Brevigleiri Leo P (Clara M) paymaster MBCo h 20 Sullivan
Breviglieri Alponsina M wid Orlando E h 28 Pearl st pl
—Leo L (Rita A) sec-treas Springfield & Suburban Express Inc 255 Liberty h 1480 Wilbraham rd
—Louis C (Mildred M) h 104 Eastern av
—Richard C (Mary S) lithographer BCo h 11 Etna ct
—Robert L trk driver 255 Liberty r 1480 Wilbraham rd
—Victor H r 28 Pearl st pl
Brevilleri Emily D Mrs press opr 333 Belmont av h 18 Priscilla
—Louis A mach opr PM&GCo r 28 Pearl st pl
Brew Margaret J r 22 Maplewood ter
Brewer Anson H (Ida L) supt 895 Parker h 2494 Wilbraham rd
—Bdg 119-125 State
—Bdg Realty Trust Albert C White Jr trustee real est 496 Bridge
—Bessie B Mrs assembler Chicopee r 15 Pine
—Charles (Lorine) rem to Hartford Conn
—Charles B (Alice V) in USNavy r 2494 Wilbraham rd
—Everett A (Evelyn) h 1450 Boston rd
—Fred S (Habel M) acct emp 321 Albany h 74 Westford cir
—Harriet D Mrs tchr 1355 Allen r 117 Buckingham
—J Elizabeth research asst (212) 95 State h at Northampton
—James E (Bessie B) tester MCCo h 15 Pine
—Lillian Mrs r 38 Warner
Brewin Walter T (Marguerite L) slsman NY h 34 Daviston
Brewster Charles E died Mar 28 1955 age 36
—Emma wid Charles E h 116 Walnut
—Richard A (Sally B) trk driver Hartford h 378 Chestnut
—William F (Doris R) emp city h 31 Franklin
Breyette Malvina wid Alfred r 179 St James av
—Richard C (Barbara M) in USAirForce h 60 Pembroke cir
—Wilfred E (Angelina R) compositor (330) 1618 Main h at Longmeadow
Breynaert Dorothy C actuarial student 365 State r 50 Marengo pk
—Jennie wid John P h 50 Marengo pk
—John A mech eng Chicago Ill r 50 Marengo pk
Brgostowski Bruno mach NHRR r 146 Emerson
Briari Robert R (Barbara K) mach opr MBCo h (7) 89 Oswego
Brice Eleanor M Mrs h 666 Dwight
—George Jr mach opr USRCo h 50 Clinton
Brick Irene K Mrs h (11) 40 High
—John mach opr MBCo r 83 Bradford
—Leo R (Shirley V) trucking 47 Layzon Brothers rd I0 h do
—Ruby E wid Earl S clk MMLInsCo h (B) 106 Lionel Benoit rd
—Stella R wid Francis r 50 Wayne
—William I Jr statistician DMCo r (11) 40 High
Bricket Nykola (Pauline) emp CFalls h 8 Massasoit
Bridal Shop Inc The Herman Sadovsky pres clothing 1343 Main
Bride Helen F dietitian Coral Gables Fla r 34 Rittenhouse ter
—James J (Frances M) mgr 168 Lyman h 34 Rittenhouse ter
—Maurice E (Kathryn G) conf 328 St James av h 327 do
Bridel Ethel R wid Charles H tel opr Wesson Maternity Hospital h (55) 40 High
Bridge Bar Inc Mrs Mary A Dorsey pres-mgr cafe 64 Bridge
—Beatrice M clk (918) 95 State r 49 W Alvord
—Jeannette G senior clk (918) 95 State h 49 W Alvord
—Spa (Robert Kaiser) rest 296 Bridge
—William H h 862 Worthington
Bridgeman Donald F (Violet J) associate prof Spfd College h 192 Birchland av
—Tillie h (1B) 250 Union
Bridges Calvin (Virginia E) (Central Printing Service) 60 Walnut h 10 Queen
—Clifford C (Mae Elaine) carp h 550 Berkshire av
—Dorothy E priv sec 310 State h at CFalls
—George (Mabel) h 42 Vincent
—Roderick W (Barbara J) laborer USA h 310 Berkshire av
—Thomas F (Eileen T) bus opr StRy h 104 Sterling
Bridgham F Nelson (Marie R) v pres WSpfd and pres Day Lumber Corp 45 Fisk av h 174 Westford cir
—Harold K (Hortense W) h (8) 685 State
—James G (Luella M) h (1) 71 School
—Laurence W (Doris B) stock controlman Chicopee h 45 Athol
—Luella M Mrs tchr 51 Homer r (1) 71 School
—Thusa W wid Herbert R r 45 Athol
—William E (Charlotte A) asst treas G & C Merriam Co 47 Federal h 111 Fenway dr
Bridgway Barber Shop (Bennie Attardi) 50 Broadway

BRIDGWAY HOTEL
air conditioned cocktail lounge and restaurant dancing nightly Mayfair Room 50 Broadway cor Bridge opp bus terminals tel R7 6-8341—See p 133

Bridle Path Pharmacy Allen
Brien C Construction Co (Cesaire J Brien) 389 Armory
—Cesaire J (Cecile M) (C Brien Construction Co) 389 Armory h do
—Jeanine M clk Spfd Nat Bank 1531 Main h at Aldenville
Briere Dale C (Alice M) clk Millenders St James av h 67 Johnson
—John A (Eleanor L) plant foreman 229 Albany h 89 Johnson
—Leon C (Doris T) emp city h 26 Washburn
—Norman P (Ella N) mech PO h 724 Sumner av
—Wilfred J h 711 Sumner av
Brierley Charles W (Gladys B) comptroller 1295 State h at Wilbraham
Brigada Carl P (Irene F) dentist 1300 Wilbraham rd h do
—Joseph (Irma) ins agt PruInsCo h 200 Denwall dr
Briganti Carmine J (Victoria) emp city h 412 Armory
—Joseph A (Estella F) emp WMasssElecCo h 25 Hood
—Louis r 412 Armory
Briggs Albert B (Elizabeth J) clk 741 Main h (C) 788 do
—Earl L (Eleanor E) foreman E Hartford Conn h 290 Ambrose
—Earl R (Lillian B) cabinet finisher WSpfd h 44 Sedgelia
—Earle B asst purchasing agt 417 Liberty r 10 Cornell
—Edna D J tchr 46 Oakland r 78 Garfield
—Edwin A died Mar 31 1955 age 76
—Esther Y Mrs tchr 48 Firglade av r 48 do
—Florence P wid William r 92 Bowles pk
—Francis J (Anna J) mach opr WSpfd h 36½ Austin
—George D h 15 Temple
—Gerald J (Josette J) warehousewkr A&PCo h 248 Greenaway dr
—Grace wid Myron h (15) 108 Byers
—Irene M Mrs clk (415) 36 Court h 236 Locust
—J Lawrence (Vivian S) auto mech WSpfd h 57 Hayden av
—Jean F Mrs teller Spfd Safe Deposit & Trust Co 127 State h at WSpfd
—Joseph A (Regina) emp MCCo h 2417 Main
—Lillian B Mrs clk 1379 Main r 44 Sedgelia
—Louise L wid Herbert J h 1698 Dwight
—M Beverly nurse SHosp and 236 Locust r do
—Mabel R wid Wilbur r 22 Mill
—Nettie M wid William r 290 Ambrose
—Peter P (Ann M) special agt (604) 95 State h 87 Burns av
—Preston J (Madeline M) mech WSpfd h 110 Margaret
—Raymond L (Myrtle E) acct emp Scovell Wellington & Co (600) 293 Bridge h at WSpfd
—Richard E (Joan P) serviceman 447 Central h 32 Sunridge dr
—Shirley E Mrs slswoman 1320 Main h 36 Berkshire I0
—Vivian S priv sec SETCo r 57 Hayden av
—Walter D (Esther) title examiner (523) 1200 Main h 48 Firglade av
Brigham Alan E (Marjorie M) acct USRCo h 118 Albemarle

BRIGHAM CO INC THE

OFFICERS
GERALD G FOX pres
PAUL F FOX v pres-treas

HANDBAGS GLOVES HOSIERY
JEWELRY MILLINERY SHOES
DRESSES SPORTSWEAR TOILETRIES
FURS COATS SUITS
LINGERIE HANDKERCHIEFS SOAPS
FUR STORAGE

1365 MAIN
TELEPHONE RE 4-2161

—Elizabeth Smith Mrs educational advisor (419) 1200 Main r inq do
—Emma E wid Fred C h (4) 91 Sumner av
—Frederick W (Henrietta S) h 263 Redlands
—Harvey A (Evelyn M) musician h 76 Belmont av
—J Kendall acct SOD r 67 Mulberry
—James r 2157 Main
—Josephine L wid George H clk ASCo h 41 Amherst
—Richard J program dir Pawling NY r 41 Amherst
—Robert M (Frances W) asst v pres Spfd Gas Light Co 35 State h at Longmeadow
—Viola J sec to pres E Longmeadow r 120 Albemarle
—William B in USNavy r 41 Amherst
Brigham's Blk 1365 Main
Brighenti Carroll O r 170 Plumtree rd
—John M r 170 Plumtree rd
—Louis J mach opr MDFCo h 170 Plumtree rd
—Simon J (Gemma) test mech HSDiv h 106 Butler
Brighenty Albert J (Rose C) elec motor repr Holyoke h 63 Roy
—Rose C Mrs office sec MBCo r 63 Roy
Bright Benjamin died Oct 2 1955 age 66
—Cornelius (Alma) lab tech (326)1618 Main h 18 Acorn
—Helen M office sec-nurse (110) 130 Maple r 230 Eastern av
—Robert J (Bertha) clk 38 Walter h at Chicopee
Brightman Edward S Rev (Lucy F) pastor Church of St Simon the Cyrenian h 16 Merrick av
—Sterling K h 106 Malden
Brighton The apts 313 Birnie av
Brightwell John (Laura M) h 43 Catharine
—Samuel cleaner 72 Worthington r 248 Sharon
—Will H (Clara) emp Westinghouse h 90 Franklin

TELEPHONE RE 3-5111
D. J. ST. GERMAIN & CO.
ESTABLISHED 1924 — INVESTMENTS OF DISTINCTION
100 CHESTNUT STREET

THE UNION CENTRAL LIFE INSURANCE CO. 1200 Main Street
CHARLES S. MERRIAM, Manager TEL. RE 4-3166

WALKER MILLWORK CO., INC.
everything in DOORS, WINDOWS and TRIM
211 LIBERTY ST. DIAL RE 3-5417

T. M. WALKER CO.
everything in PAINT and WALLPAPER
31 MARKET ST. DIAL RE 3-5158

Telephone RE 6-7742
WEST SPRINGFIELD
Funeral Home
CURRAN-JONES, INC.
109 MAIN STREET
"Offering A Community Service"

BRIGHTWOOD BOWLING ALLEYS
(Bronislaw "Brownie" Florek) nine modern alleys classes and individual instruction reservation for leagues 2924 Main tel RE 4-9428—See p 72
—Lunch (Peter N Bazos) 2805 Main
—Pharmacy (Charkoudian Drug Corp) 3274 Main
—Service Center (Raymond A Forget) gasoline 3452 Main
—Tavern (Frank W Bullens John J and Francis A Russell) 3208 Main
—Window Cleaning (Mrs Erika M Crossman) 69 Palmer av
Brignoli Henry J (Marion G) maintman Thompsonville Conn h 379 Central
Brill Bernard M (Ruth L) chemist 644 Monsanto av IO h 112 W Crystal Brook dr
Brillhart Edmund r 241 Worthington
Brillion Victor J h 70 Patton
Brin James (Sydnie) packer 117 Carew h (1) 38 Long Hill
Brinck Alfred P (Myra I) carp 116 Barber h do
Brindle Richard S (Marion G) slsman 152 Lyman h at Agawam
Brindley Mary M wid Robert h (5) 69 Wilbraham rd
Brine Edward J (Arlene) office mgr 152 Lyman h at WSpfd
Brinker Winifred M wid Elwood S r 126 Dwight rd
Brinkley Rufus C (Bernardine) presser 609 State h 99 Bay
Brinkman Carl J (Lorraine C) mech WSpfd h 24 Hicks
—Charles lab tech SHosp r 758 Chestnut
—Henry M maintman 572 St James r 910 Chestnut
—James H laborer 572 St James av r 910 Chestnut
—Leona Mrs emp 891 State h 1512 State
Brinn Ernest r 632 Union
—Janet M steno MMLInsCo r 125 Ardmore
—Maude Mrs matron 1421 Main h 632 Union
—Norman L (Marion P) welder Westinghouse h 125 Ardmore
—Royal O (Mary V) clk 126 Island Pond rd h (5) 100 Lincoln
Brietta Andrew F in USNavy r 129 El Paso
—Anne G hairdresser emp 1459 Main r 3 Portsmouth
—Antoinette E hairdresser 1459 Main r 92 Melrose
—Cosmo A (Ethel G) insp HSDiv h 206 White
—Daniel A (Frances T) printer emp 191 Chestnut h 449 Taylor
—Felix P (Victoria A) rem to California
—Frances T Mrs checker USA r 449 Taylor
—Joseph (Colette) h 3 Portsmouth
—Lucille C office sec (1101) 95 State r 3 Portsmouth
—Mary E clk (15) 36 Court r 3 Portsmouth
—Michael mail porter B&M r 3 Portsmouth
—Robert A (Rose A) prod mgr Chicopee h 32 Marlborough
—Vincent A (Anna) clk 754 Main h 96 Mayflower rd
—Virginia wid Andrew r 167 Sumner av
Brisbine Frank E (Grace M) auditor Boston h 1286 Bay
—Joy married Vincent P Mazzaferro
Brisbois Edmond (Elizabeth) condr B&A h (5) 91 Park
—James N (Gilda T) repairman Holyoke r 916 Carew
—Normand L (Marguerite P) mech WSpfd h 139 Cambridge
Briscoe Corwin B (Joyce E) in USNavy h 31 Pear
—Gladys J housewkr h 49 Franklin
—John S (Lottie W) clk Thompsonville Conn h (10) 160 Walnut
Brisette Barbara S student r 37 Bancroft
—Paul A (Mary H) mason h 37 Bancroft
Brisk Cecilia wid Joseph L h 856 Sumner av
—Lester pres-clk Feiner Chemical Mfg Co Inc 239 Mill r 185 Leyfred ter
—M Katherine died Dec 5 1955 age 59
—Ray wid Samuel treas Feiner Chemical Mfg Co Inc 239 Mill h 185 Leyfred ter
—Rose E bkkpr-office mgr 52 Hillman r 856 Sumner av
—Seymour H (Harriet L) real est 239 Mill and v pres Feiner Chemical Mfg Co Inc do h 750 Dickinson
Briskin Lena wid Hyman M died May 26 1955 age 66
Brisley Emily Mrs r 205 St James av
Brissette Alfred R (Mary J) steamfitter WSpfd h 57 Cleveland
—Barbara S nurses aide 759 Chestnut h at Holyoke
—Eva housewkr r 52 Wellington
—Flora A wid Harvey E r 527 Plainfield
—Francis M (Marie F) trk driver h 38 Chauncey
—Paul A (Mary H) rem to Holyoke
Brisson Alberic (Janet T) carp emp 129 Chapin ter h 3372 Main
—Alexander (Lillian) dyer Thal Dyeing Co h 18 Jonquil dr
—Elizabeth nurse Mercy Hospital r do
—Harriet W Mrs comptometer opr A&PCo r 34 Jonquil dr
—Octave (Gertrude) mech Holyoke h 51 E Hooker
—Richard O (Harriet W) mach opr PMachCo h 34 Jonquil dr
Bristol Charles G (Georgina S) student h 1456 Bay
—Edward S emp B&A r 2167 Main
—Edward S r 9 Bond
—George W r 178 William
—Gilman W (Mary E) emp 78 Island Pond rd h 21 Riverview
—Herbert F r 1967 Main
—Jean D Mrs died Aug 17 1955 age 77
—Wayne E rem to Connecticut
Britain Ethel L Mrs asst chef SF&MInsCo r 117 Northampton av
—Royal F (Ethel L) elec AmBCorp h 117 Northampton av
Britha Edward S (Julin V) expediter CVMfgCo h 160 Pasco rd IO
—Joseph factory laborer Indian Orchard r 823 Armory
—Julia O clk MMLInsCo r 160 Pasco rd IO
Britman James r 24 Birnie av
Britt Della L Mrs personnel asst SF&MInsCo r (14) 281 Dwight st ext
—John J (Mary C) buyer 1414 Main h 18 Whitaker
—Minnie wid Edward P h 33 Central
Brittain Carolyn M clk ASCo r 22 Barber
—Edward W Jr (Ruth) sheetmetalwkr emp 53 Batavia h 40 Maynard
—Edward W W (Natalie G) emp city h 24 Barber
—Glendon (Pauline R) rem to Dayton Ohio
—James T (Marguerite J) molder CVMfgCo h 22 Barber
—John T (Bertha S) chief rate setter CVMfgCo h 1617 Bay
—Nellie M wid William W h 193 Pine
—Richard H (Vivian M) h 83 Davis
—Thomas T (Rita) rem to New Mexico
—William H gas sta atdt 368 Boston rd r 24 Barber
—Windsor M (Edna M) branch mgr Spfd Nat Bank h 180 Westford av
Britten Carolyn I clk MMLInsCo r 26 Kenwood ter
—John J (Kathleen A) clk MMLInsCo h 94 Abbe av
—Kathleen A Mrs tel opr TelCo r 94 Abbe av
—Philip D ins agt (2d fl) 119 State h at Wilbraham
—Shirley M Mrs died Oct 5 1955 age 26
Britto Manuel P pipe liner r 1695 Main
Britton Bernard B bricklayer h (11) 2 Gerrish ct
—Donald S (Edith B) chemist WMassElecCo h 37 Rochelle
—Frederick slsman 295 Parker h at Holyoke
—John F (Lillian A) emp 78 Island Pond rd h 129 Pineywoods av
—John S (Sally A) draftsman Agawam h 154 Croyden ter
—LeRoy A (Gladys E) fireman USEnvCo h 13 Akron pl
—Sally A Mrs bkkpr 353 Dwight r 154 Croyden ter
—Thomas F (Madeline G) trk driver WSpfd r 35 Tyler
—William M (Rosella D) h 19 Montrose
Brix Ernest W (Anna J) supt and eng 262 Liberty h 44 Bircham
Brizzolesi Silvio r 61 Greene
Broad Howard I (Louise D) student r 126 Spring
—Jacob (Ruth) slsman 11 Park h 133 Commonwealth av
—Katherine M wid Charles h 24 Sumner ter
—Lea Inc Vernon E Bradley pres-treas real est 1532 Bay
—Leon W (Edna) h 126 Spring
—Morris (Ida) tailor 135 Commonwealth av h do
Broad's Delicatessen Inc Harold A Gullberg pres 128 Spring
Broadbent Alfred F (Elizabeth I) foreman Westinghouse h 874 Berkshire av IO
—Clifford insp USA r 129 Dartmouth ter
—Elizabeth I Mrs slswoman ASCo r 874 Berkshire av IO
—Eugene C (Florence R) repairman TelCo h 13 Acme pl
—Florence L wid Benjamin r 2167 Main
—Joyce r 2167 Main
—Raymond (Marion) mach opr CVMfgCo h 80 Pasco rd IO
—William F in USNavy r 874 Berkshire av IO
Broadfoot Mina E priv sec Union Trust Co h (5) 108 Byers
Broadhead Lea M wid Walter F nurse city r 71 Oregon
—Morgan (Ambrosine T) h 24 Florida
Broadhurst Audrey clk MBCo r 26 Howard
—Bertha B wid Edward T h 284 State
—Edward T died Dec 13 1955 age 78
—Edward T Jr rem to NY
—Hannah B wid Robert H clk 1414 Main h 66 Mill
—Louise h (6) 90 Westminster
—Marion H r 79 Mapledell
Broadie David J (Martha T) staff supv (612) 145 State h (3B) 96 Longhill
Broadus John A (Gladys T) molder WSpfd h 18 Richelieu pl
Broadway Bowling Alleys (Frederick G Markeb) 82 Broadway
—Office Supply Co Inc Harry Gordenstein pres Samuel Gordenstein sec Michael Gordenstein treas 55 Vernon
—Pet Supply (Ralph R Richmond) 97 Broadway
Brocher Georgianna M wid Oliver T h 276 Dwight st ext
Brochu Alice seamstress City Hospital r 18 Breckwood cir
—Armand G (Patricia J) rem to Westfield
—Clifford A (Yvonne L) mach Westfield h 70 Abbe av
—Donald (Eugenie M) rem to Aldenville
—Ernest cook 1795 Main r 1797 do
—George A (Helen M) personnel officer USA h at Longmeadow
—Georgette C nurse Chicopee h 18 Breckwood cir
—Mayo J (Laurette A) mixer 302 Locust h 89 Lyons IO
—Raymond F (Mildred M) clk PO h 21 Pasadena
—Raymond F Jr clk Agawam r 21 Pasadena
—Roger W mach opr WECo r 70 Abbe av
—Roland H (Cecile H) ins CFalls h 1434 Page blvd
Brock Ethel R Mrs clk The Third Nat Bank & Trust Co of Spfd r 76 Commonwealth av
—Eva S wid Lyman S h 10 Federal ct
—Francis J (Elinor J) (Frank J Brock Co) 237 Albany h at E Longmeadow
—Frank J Co (Francis J Brock) bdg materials 237 Albany
—Geraldine clk 195 State r 26 Howard
—John A (Joan M) in USAirForce r 103 Grover
—Richard L (Constance K) freight handler WSpfd h 29 Palm
—Robert S (Rosemary T) draftsman Agawam h (3) 23 Holland
—Rosemary M Mrs clk The Third Nat Bank & Trust Co r (3) 23 Holland
—Stanley L (Ethel R) mgr WSpfd h 76 Commonwealth av
—Stephen H (Emily) eng Mercy Hospital h 36 Barber
Brocket Adrian W (Long Hill Market) 26 Long Hill r 16 Beech
Brockett Ralph W vault custodian Spfd Nat Bank h 393 Union
Brockington Howard E (Ruth M) shear opr PMachCo h 91 Prouty
—Jane M wid George r 152 Oakland
Brockney Augustine Mrs h (1) 9 Thomas
—Delia wid Fred H nurse 56 Rosella r do
—Elizabeth J married Eugene B Plant
—Phillie wid Jacob r 1131 Boston rd
—Robert W (Nancy J) extruder opr MCCo h 269 Centre IO
—William J (Rena I) crane opr CVMfgCo h 41 Quebec IO
Brockway Henry F (Debra) plant supt 33 Plainfield h 32 Ruskin

BROCKWAY - SMITH - HAIGH - LOVELL CO
Kenneth T Walker mgr wholesale doors sash and millwork 470 N Main E Longmeadow LA 5-3377

Broconier Raymond mach CVMfgCo r 45 Mattoon
Brod Abraham (Rose) barber 105 Worthington h 48 Shawmut
—Rose Mrs slswoman Holyoke r 48 Shawmut
Brodbine Francis R claims supt (510) 145 State h at E Longmeadow
Brode Charles painter B&M r 22 Brookline av
—Harry h 22 Brookline av
—Ida r 22 Brookline av
—Rose L bkkpr 28 Taylor r 22 Brookline av
Brodecki Anthony (Sophie) mach opr 417 Liberty h 409 Franklin

RUBBER STAMPS
SEALS
STENCILS
R. P. CHILDS STAMP CO.
(330) 1618 Main St., Springfield, Mass.
TEL. REPUBLIC 3-1211

HAMPDEN SAVINGS BANK
INC. 1852 **19 HARRISON AVENUE**
Individual Accounts $1.00 to $7,500
Joint Accounts $1.00 to $15,000
Interest Begins 15th of Each Month
PAYABLE FEB. 15th AND AUGUST 15th

—Edward A in USMarines r 27 Sullivan
—John C (Victoria M) meat cutter 761 Liberty h 27 Sullivan
Broden Sybil M Mrs h 37 Chase av
Broder Ida Mrs seamstress 33 Morris h 34 Belmont av
Broderick Agnes M cafeteriawkr 1170 Carew h 58 Grosvenor
—Donald P assembler AmBCorp r (4) 14 Holland
—Elizabeth wid George P r 41 Fairfield
—Ernest E slsman 35 State h at WSpfd
—Ernest M (Joanna A) carp h 40 Dover
—Francis M emp 71 Colton r (4) 14 Holland
—Frank M (Helen) grinder AmBCorp h (4) 14 Holland
—Harold W (Claire L) tool crib atdt MDFCo r 6 Grace
—Harold W (S Gladys) assembler AmBCorp h (1) 13 Holland
—James W (Dorothy M) modelmkr USA h 73 Marble
—John D (Rosa M) rem to Fort Worth Texas
—Marie A clk AmBCorp r 58 Grosvenor
—Marion F Mrs h 199 Northampton av
—Martin (Sylvia) stock clk 73 State h at E Longmeadow
—Walter M (Mary A) pres-treas Roper & Broderick Inc 15 Mill River la h 854 Wilbraham rd
Brodeur Arthur C Jr (Alexina) supt coml sls 73 State h at Ludlow
—Arthur F (Laura M) custodian 979 Dickinson h do
—Arthur W (Dorothy A) mach emp (505) 33 Lyman h 90 Oswego
—Augustine r 42 Ridgewood pl
—Bernard R (Theresa) clk 3069 Main h (7) 11 Eagle
—Cecilia G wid William O h 888 Worthington
—Dominica M IBM clk 365 State h at Ludlow
—Donat (Alice L) carp and furn rms 192 Pearl h do
—Doris office sec Howard M Teece (3d fl) 1200 Main h at CFalls
—Dorothy A Mrs buyer 1414 Main r 90 Oswego
—Emma C Mrs binderywkr 53 Hillman r 640 Bradley rd
—Emma C wid Leo L h 73 Dawes
—Ernest A (Emma C) sta fireman E Hartford Conn h 640 Bradley rd
—Eugene (Eva) (American Rexoil Heating Fuel Co) (Rex Oil Co) and (Eugene Brodeur & Sons) 19 Alpha h do
—Eugene G Jr (Theresa J) (Eugene Brodeur & Sons) 19 Alpha h 33 Porter
—Eugene & Son (Eugene Eugene G Jr and Maurice R Brodeur) oil burners 19 Alpha
—George D (Beatrice D) supv SGLCo h 137 Johnson
—Gerard (Rita) butcher 2705 Main h 18 Jefferson av
—Harvey R (Doris C) (Jays 5c to $1.00 Store) 1019 Main h at WSpfd
—Hector C (Genevieve) atdt 53 Bliss h 60 Church
—Henry L (Anna F) slsman h (3) 86 Byers
—Joseph J emp 1537 Main r 192 Pearl
—Leo H J (Rachel C) asst mgr 1295 State h at Ludlow
—Leo J (Angeline L) asst service foreman SGLCo h 60 Sheldon
—Lewis (Gladys I) foreman NHRR h 196 East
—Linda M clk 1295 State h at Ludlow
—Lucille T office sec 135 Union r 192 Pearl
—Maurice R (Marie C) (Eugene Brodeur & Sons) 19 Alpha h 36 do
—Rita restwkr r 241 Worthington
—Ruth M wid Joseph D r 259 Marvin
—Theodore N chef WSpfd r 132 Garfield
Brodie Albert (Lizzie) h 53 Queen
—Industrial Trucks Inc Richard Goulding mgr 116 Nursery
—William (Dora) emp state h 40 Mason
Brodkin Archie (Lily) despatcher 112 State h 98 Bristol
—Louis M (Sarah K) (Louis' Delicatessen) 10 Mattoon h 632 Belmont av
—Paula wid Max r 44 Copley ter
Brodoa Maurice mach opr G&BMfgCo r 73 Pendleton av
Brodowski Albert M grinder E Hartford Conn h 59 Wrenwood
—Charles J (Rhea M) emp MCCo r 355 Worcester IO
—Honora assembler Westinghouse r 59 Wrenwood
—Jennie B Mrs clk USA r 29 Berbay cir
—Joan A Mrs clk WMassElecCo r (7) 47 School
—Katherine K wid Joseph r 59 Wrenwood
—Richard C (Joan A) emp MCCo h (7) 47 School
—Stanley P (Jennie B) acct MCCo h 29 Berbay cir
—Veronica assembler Westinghouse r 59 Wrenwood
Brodrick Josephine F tel opr 1477 Main h at E Longmeadow
Brody Benjamin (Faye) (Crown Bakery) 664 Main h (8) 674 do
—Bernard W (Shirley S) gen mgr 354 Columbus av h at W Hartford Conn
—Edward C in USArmy r 90 Somerset
—Herman (Gladys F) dentist (212) 1597 Main h at Suffield Conn

—James C (Helene M) slsman (820) 1200 Main h 139 Maynard
—John J (Mary G) personnel asst G&BMfgCo h 730 Carew
—Lee C r 90 Somerset
—Samuel G (Leah C) h 90 Somerset
Brodye Laura wid Robert h 69 Auburn
Broe Gerald D (Gertrude E) mech SFD h 53 Rosella
Broeker Arthur A clk 500 Columbus av r 32 Saratoga
—Viola A wid Arthur clk 33 Morris h 32 Saratoga
Broga Iola V wid William W furn rms 67 Mulberry h do
—Robert E (Carolyn L) slsman 522 Sumner av h 371 Central
Brogan Edward F (Lois E) student r 52 Colonial av
—Edward G (Henrietta M) gen supt VNInc h 278 Berkshire av
—John J (Florence T) tool crib atdt VNInc h 52 Colonial av
—John J Jr (Mary K) musician WSpfd h (23) 18 Mattoon
—Marion W Mrs clk (137) 36 Court r 56 Colonial av
—Mary K priv sec 44 Vernon r (23) 18 Mattoon
—Mary P priv sec 140 Chestnut r 278 Berkshire av
—P Joseph (Marion W) barber 151 Boston rd h 56 Colonial av
—Virginia A r 52 Colonial av
—William J (Ruth R) student r 97 Clantoy
Brogue Edward (Minnie E) h 69 Lebanon
—Minnie E Mrs tchr music 69 Lebanon r do
Brokaw Caroline J r 877 Belmont av
Bromage Anna M r 54 Pasco rd IO
—Edith G office sec SFCo r 54 Pasco rd IO
—Frederick N (Maria E) sls mgr A&PCo h 26 Benton
—Henry M mgr 730 Sumner av r 54 Pasco rd IO
—Ida E wid Charles h 54 Pasco rd IO
—J William (Agnes M) sls eng CVMfgCo h 120 Aldrew ter
—Willard G (Murlie F) underwriting supt (3d fl) 1200 Main h at Suffield Conn
Broman Edna r 52 High
—Kathryn E sec to gen mgr and dir of women's services WWLP 17 Pearl h at Longmeadow
Bromley A Jay h 158 Belvidere
—Ellen V wid William A switchboard opr Wesson Maternity Hospital h 94 Oswego
—Robert A (Barbara) serviceman 140 Boston rd h 306 Belmont av
Bromwey William H patent lwyr 644 Monsanto av IO h at Agawam
Bronner Charles F (Muriel A) elec emp 425 St James av h 67 Lyndale
—Donald E (Eleanor M) weaver Thompsonville Conn h 29 Fairway dr
—Felix C (Florence M) mach CBWWks h 65 Lyndale
—Philip K (Irene A) draftsman G&BMfgCo h 67 Glenham
—Raymond L taxi driver 17 Commonwealth av r 65 Lyndale
Bronson Emma K wid Judson A r 66 Fort Pleasant av
—Miles M r 1400 State
—Miles M (Helen T) h 36 Sylvester
Bronx The apts 28 Sumner av
Brook Anna R Mrs clk SFD r 72 Greaney
—David (Florence) ins agt PruInsCo h 63 Copeland
—Earl D (Edna M) mach opr Smith & Wesson Inc h 17 Pine Grove
—Edith M Mrs bkkpr 1299 Allen r do
—Ernest A died Sept 26 1955 age 72
—Ernest A Mrs (Nellie) died July 5 1955 age 72
—Frederick (Alice A) h 1168 Boston rd
—George H (Zella) carp h 23 Pine Grove
—Guitta r 44 Copley ter
—John J (Anna R) h 72 Greaney
—Martha C wid Edwin r 1299 Allen
—Mary A wid William h 45 Tavistock
—Milton E (Edith M) plumber 1299 Allen h do
—Sidney (Doris) agt (201) 124 State h 67 Euclid av
—Wallace R r 23 Pine Grove
Brookens Florence V Mrs r 29 Berkeley
Brookes James E (Madeline M) insp WSpfd h 23 Portland
Brookline The apts 1160 Dwight
Brooks Alice G wid Irving r 1481 Plumtree rd
—Arthur (Eleanor) painter r 96 Calhoun
—Barbara A floorwoman 1897 Columbus av h 42 Hall
—Carl F (Sally N) mach HSDiv h (3) 439 Chestnut
—Carrie wid Robert C h 8 Parkwood
—Charles r 19 Bliss
—Clarence R (Virginia J) lwyr (Brooks & Wallace) (822) 1387 Main and treas Eastern Manufacturing Co Inc h at Longmeadow
—Company Incorporated J Loring Brooks Jr pres-treas Allison R Sanger v pres Jane H Alden asst treas lithographers and folding box mfrs 140 Wilbraham av
—Dolly E Mrs physical therapist (237) 146 Chestnut h at Southampton
—E Willis student r 70 Melba
—Earl F foreman 1601 State r 73 Spring
—Edwin S (Edith S) rem to Wilbraham
—Ethel Mrs r 37 Spring
—Eugene H (Kathleen H) apprentice diesinker 797 Page blvd h 11 Webster

—Frank r 1400 State
—Frank constrwkr r 9 Adams
—Frank A contr 23 Sherman r do
—Frank J clk 1976 Main r (22) 109 Magazine
—Frank P (Albertha J) h 36 Byers
—Frank S (Olive M) eng Hartford Conn h 180 Bristol
—George in USArmy r 20 Crawford cir
—George janitor 818 State r 59 Eastern av
—George E (Bessie C) prof Spfd College h 70 Melba
—George E Jr student r 70 Melba
—Gordon (Mariella) carp h 145 Colton
—Harold G in USMarines r 145 Colton
—Henry Y r 171 St James av
—Isaac C (Mamie) carp Westinghouse h 26 Prentice
—J Loring Jr (Barbara T) pres-treas Brooks Company Inc 140 Wilbraham av and pres Hillcrest Corporation 895 Parker h at Wilbraham
—Kathleen H auto-typist 365 State r 11 Webster
—Kenneth r 23 Emery
—Kenneth A (Elizabeth J) eng HSDiv h 43 Princeton
—Lillian M wid Hosea r 59 Eastern av
—Margaret L wid Joshua L h 24 Rupert
—Marion med sec 38 School h at Wilbraham
—Mary P h 9 Adams
—Maude A h (6) 103 Pearl
—Men's Shop (David Cowen and Louis G Dramin) 1205 Main
—Myrtle B wid Selah died Dec 20 1955 age 82
—Newton E (Ida L) lead opr MCCo h 170 Draper
—P W & Co Inc Earle E Carter mgr investments (601-607) 1562 Main
—Richard r 145 Colton
—Richard S h 32 Undine cir n Stapleton rd
—Robert C died Feb 10 1955 age 82
—Roland A (Margaret C) expediter G&BMfgCo h 232 Dickinson
—Roland F (Ann J) insp G&BMfgCo h 32 Rosella
—Sadie J Mrs r (3) 16 Bayonne
—Selden G (Georgia C) lwyr (Ellis Auchter & Brooks) (3d fl) 124 State h 1481 Plumtree rd
—Sheldon B (Marjorie) administration asst 21 Cypress h at Longmeadow
—Walter C r 241 Worthington
—Walter J (Mary A) h 333 Eastern av
—William H Jr (Bernadette V) insp HSDiv h 265 Cortland
—William R (Lucille R) route foreman 125 King h 33 Pembroke
—& Wallace (Clarence R Brooks Dudley B Wallace and Frederick S Pillsbury) lwyrs (822) 1387 Main

BROOSLIN ANNA F
wid Samuel B (S B Brooslin Agency) (202) 1694 Main h 160 Washington blvd—See p 147
—James (Pauline K) negotiator (basement) 310 State h 74 Appleton
—Joseph (Eva) h 11 Somerset

Brooslin Milton C
(Shirley H) ins broker (202) 1694 Main r 160 Washington blvd—See p 147
—Morris (Ethel) h 76 Appleton
—Rose E wid Meyer h 402 Sumner av

BROOSLIN S B AGENCY
(Mrs Anna F Brooslin) general insurance (202) 1694 Main tel RE 4-7373—See p 147
—Shoes Inc Walter E Brooslin mgr 537 Belmont av
—Walter E (Ethel S) mgr 537 Belmont av h 18 Westernview
Brophy James E (Grace E) eng (612) 145 State h at Wilbraham
—John A (Hessie M) supv AmBCorp h (5) 547 State
—Marjorie Mrs receptionist 184 Mill r 630 Sumner av
—Milton (Marjorie) clk 816 Main h 630 Sumner av
Broska Anthony W (Ortensia L) emp MCCo h 28 Lucerne rd
—Edward V (Helen) firefighter SFD h 19 Babbin IO
—Edward W (Edna A) patternmkr 616 Berkshire av IO h 2230 Wilbraham rd
—Frank (Alice) coremkr 164 Birnie av h 2210 Wilbraham av
—Helen J Mrs clk MMLInsCo r 19 Babbin IO
—John (Anna) bdg wrecker h 97 Essex
—Joseph (Beulah E) elec h 2266 Wilbraham rd
—Mary wid Teofil r 2230 Wilbraham rd
—Stanley J (Angeline) meter reader WMassElecCo h 409 Armory
Brosnahan M Olive h 14 Summit
Brosnan Clement H (Edna L) maintman 1295 State h at Shelburne Falls
—Elizabeth A student r 15 Myrtle
—Francis W policeman h 15 Myrtle
—John J (Eileen B) h 47 Carew
—Katherine E h 140 Euclid av
—Michael B baker GBCo r 76 Piedmont
—Michael T (Mary A) asst postmaster (144) 436 Dwight h 103 Spring
—Minnie A r 140 Euclid av
—Ralph h 23 Oak
Brosseau Alphonse L (Lea M) auto repr 56 Gardner h at Hazardville Conn
—Arthur (Aurelia E) painter h (2) 82 Belle

TELEPHONE RE 3-5111
FIRST FINANCIAL CORPORATION
Founded 1922 — SPECIALISTS IN HIGH GRADE COLLATERAL LOANS
100 CHESTNUT STREET

FIELD, EDDY & BULKLEY
1200 MAIN STREET PHONE RE 4-1112
INSURANCE SERVICE

—Arthur George metalwkr WSpfd r (2) 82 Belle
—Aurelia E Mrs supt 82 and 84 Belle r (2) 82 do
—Camille F (Helen M) letter carrier PO 436 Dwight h at Chicopee
—Philip L (Ruth I) rem to Hartford Conn
—Pierre J (Hedwidge) h (2) 527 Main
—Rita B tchr 221 Bay h at Chicopee
—Ronald (Alice) displayman 1379 Main h rear 513A Armory
Brossmer Raymond H (Emmie T) field eng 1238 Parker h 1517 Plumtree rd
Brother Joseph Fontanari rem to Wellesley
Brothers Barbara nurse SHosp r do
—Charles L (Julie) (Ambro Oil Co) 830 Dwight and pres Dave's Tire Exchange Inc do h 59 Wexford
—Donald S (Gwynedd M) foreman AmBCorp h 51 Lumae
—Henry S (Ruth G) (Ambro Oil Co) 830 Dwight and treas Dave's Tire Exchange Inc do h 654 Dickinson
—Jean nurse Mercy Hospital r do
—Martha wid Harry B slswoman 1474 Main h 19 Thames
—Miriam L typist 26 Byers r 19 Thames
Broton John A (Ruth M) (Broton's Garage) 48 Winter h 483 Forest Hills rd
—Phyllis Mrs clk 1132 Dwight h 386 Chestnut
Broton's Garage (John A Broton) 48 Winter
Brough Alexander S (Elizabeth) h (5) 3337 Main
—Annie L wid Frederick H h 12 Niagara
—Margaret L clk TelCo r 12 Niagara

BROUGHALL FUNERAL HOME
394 Chestnut tel RE 9-7381—See p 125

Brougham Frank O (Ethel J) maintman USEnvCo h 27 Appleton
Broughear Dorothy J clk 85 Chestnut h at CFalls
—Raymond H (Constance G) maintman 33 Pearl h 28 Eagle
Broughton Ada F wid Robert N h 460 Roosevelt av
—Alice M wid Louis h 86 Wellington
—Beverly M clk MMLInsCo r 222 Emerson
—Douglas J (Josephine A) research development 13 Orleans h 222 Emerson
—Harrell W (Mary V) slsman GBCo h 66 Pomona
—Mary H Mrs r 31 Malden
—Robert N died Mar 11 1955 age 65
—Ruth E designer 22 Vernon h at Suffield Conn
—& Fleming Inc Emil J Mislaszek pres-treas grocers 194 Pine
Brouillard Albert F (Cecilia M) dropforger MDFCo h 257 East
—Arthemise wid Joseph h (1) 935 Main
—Carol A tchr Mercy Hospital r 41 Colchester
—Catherine G Mrs r 1566 Allen
—Donald C (Jeannette A) supv USA Armory sq h at CFalls
—Dwight L compositor Spfd Newspapers r 41 Colchester
—Elaine B Mrs furn rms 43 and 51 Sargeant r do
—Euclid J (Annette L) mach AmBCorp h 29 E Hooker
—Faith A r 41 Colchester
—Frank L r 37 Grattan
—Gertrude F wid Zachary W clk 16 Fort h 41 Colchester
—Henry H (Germaine H) sta fireman A&PCo h 423 Carew
—Ralph B (Eva G) welder WSpfd h 19 Dunmoreland
—Rosario J (Simone L) checker A&PCo h 425 Carew
—Victor C (Elaine B) maintman 2257 Main h 43 Sargeant
—William F meat cutter 29 Worthington r 41 Colchester
Brouillet Joseph O magneto repr rear 61 Dresden h 61 do
—Lucille C asst editor 47 Federal r 61 Dresden
—Rene O (Mae) pres National Brake Service Inc 98 Taylor h 59 Dresden
Brouillett Raymond (Mildred) r 184 Maple
Brouillette Agnes M priv sec MCCo r 106 Worcester 10
—Albert J (Nellie V) guard WSpfd h 39 Villa pky
—Anna E clk MCCo h 51 Pasco rd 10
—Annie J priv sec 33 Morris r 860 Columbus av
—Bertha Mrs h 9 York
—Charles (Nan) trk driver 2018 Main h 860 Columbus av
—Charles A (M Jeanne) h 754 Chestnut
—Edmund H (Rose A) service mgr 630 Main h 119 Belvidere
—Emile A (Yvonne M) letter carrier h 11 Steuben 10
—Ernest C (Yvette B) rem to WSpfd
—Grace M r 51 Pasco rd 10
—Helen J bkkpr 153 Plainfield r 39 Villa pky

—Joseph A (Rita M) asst purchasing agt CFalls h 126 Sumac
—Julie A wid Albert r 8 DeWitt
—Leonard E (Marie R) plastics Hazardville Conn h 48 Myrtle 10
—Raymond r 9 York
—Roy C (Marion A) buyer 1414 Main h (4) 57 Federal
Brouilliete Albert bus opr StRy r 54 Plainfield
Brousseau Adolph T (Julia I) printer emp 53 Hillman h 49 Eddy
—Adon E r 1036 Main
—Albina Mr semp SHosp r 1356 Dwight
—Gaetan (Marieann) grinder CVMfgCo r 84 Lorimer 10
—Jean F (Helen E) mach designer 353 Dwight h 46 Aldrew ter
—Julia I Mrs switchboard opr 484 Worthington r 49 Eddy
—Leo J plumber MCCo h (2) 2141 Main
Broussero Gaetan emp CVMfgCo r 43 Calhoun
Brouthers Norman O (Pearl M) insp USA h 66 Barrison
Brovender Irving (Minnie G) maintman 932 Dwight h 1821 Parker
Browerman Allen (Ruth) clk 38 Lyman h 370 Abbott
—Earl (Sadie M) shoes CFalls h 21 Ashmont
Brow Anna W Mrs h 2234 Main
—Elizabeth M clk 74 Park h at Chicopee
Browdy Celia wid Louis h 89 Groveland
—Louis died June 25 1955 age 64
Brower George mgr (211) 292 Worthington h at S Hadley
—Levi C (Esther E) painter Westinghouse h 29 Fernwold
Brown Abe r 29 Merrick av
—Abraham mach opr Westinghouse r 72 Prospect
—Alan J (Phyllis L) clk USEnvCo h (A) 589 Bay
—Albert S (Dorothy T) mach Holyoke h 8 Butler
—Alice G wid Samuel L h 275 Eastern av
—Alice S Mrs clk MMLInsCo r 21 Bacon rd
—Allie r 28 McKnight
—Alpheus A emp 29 Worthington h 44 Morris
—Andrew C (Abbie A) branch office auditor 365 State h 87 Winding la
—Anna Mrs emp H L Handy Co r 9 Keith
—Anna wid William r 68 Clifton av
—Anna M stock clk ASCo r 309 Bay
—Anna M Mrs h (4) 20 Hubbard av
—Anna S Mrs tel opr TelCo r 281 Lexington
—Annie W Mrs r 228 Walnut
—Antoinette A Mrs h (2) 264 Pearl
—Barbara priv sec Spfd Bank for Co-operatives 310 State h at E Longmeadow
—Barbara tchr E Longmeadow r 37 Newhall
—Beatrice L wid Theodore buyer ASCo h 401 Plumtree rd
—Beatrice W Mrs priv sec (417-418) 115 State h at Agawam
—Belle E wid Eugene J h (9) 16 Montpelier h do
—Benjamin (Mildred R) toolmkr Westinghouse h 40 Woodside ter
—Benjamin F (Velma A) shoe repr 124 Eastern av h do
—Bernice E slswoman 1454 Main r 20 Malden
—Bessie F physician Belchertown h 2357 Wilbraham rd
—Betty Mrs mach opr 317 Dwight r 36 Osgood
—Betty J waitress r 234 Worthington
—Burleigh M H (Phyllis M) chief announcer WWLP 17 Pearl h at WSpfd
—Carrie N wid George h (41) 786 State
—Carrol A student r 105 Prentice
—Carroll H actuarial asst MMLInsCo r 79 Albemarle
—Catherine wid Nedd Wallace r 471 Chestnut
—Charles E (Angelina M) foreman HSDiv h 74 Euclid av
—Charles E (Grace O) in USAirForce h 421 St James av
—Charles L mach opr USA r 85 Melrose
—Charles N (Bertha L) coml trav h 37 Newhall
—Charles O (Dorothy E) (Brown's Garage) 734 Page blvd h 105 Prentice
—Charles O Jr in USArmy r 105 Prentice
—Charles R (Erline B) shipping clk 799 Liberty r 47 Silver
—Charles S died July 17 1955 age 63

Brown Chester W
(Martiel W) pres-treas Springfield Finance Co Inc and pres-treas Springfield Acceptance Co h (500) 1490 Main h at E Longmeadow—See top lines and p 46

—Christopher G (Kathaleen E) painter h 40 Winthrop

—Clarence L (Muriel B) slsman h 42 Cliftwood
—Clytie E wid Robert L cook MMLInsCo r 118 Norfolk
—Cora M payroll clk SHosp r 85 Spring
—Daniel (Grace T) maintman G&BMfgCo h 87 Bowles
—Daniel D (Marion) slsman 113 Chestnut h at WSpfd
—David (Fannie) delica Agawam h 14 Maryland
—David H (Eva H) tchr 235 State h (7) 85 Sumner av
—David P assembler HSDiv r 725 Dickinson
—David S (Gertrude V) insp BMTCo h 19 Worcester av
—Derby Cafe (Frank Biondello) 140-142 Dwight
—Donald C (Shirley) purchasing agt 41 Taylor h at WSpfd
—Donald J (Emily D) firefighter SFD h 364 Orange
—Donald L (Simone L) sls eng SGLCo h 81 Chauncey
—Doris L nurse emp 759 Chestnut h at WSpfd
—Doris L tester Chicopee h 874 Dwight
—Dorothy B r 72 Prospect
—Dorothy B clk (5th fl) 44 Vernon r 1145 Carew
—Dorothy E mach opr r 219 Walnut
—Dorothy E Mrs r 57 Osgood
—Dorothy K Mrs nurse MDFCo r 34 Jean dr
—Dorothy M h 37 Warriner av
—Douglas in USNavy r 74 Plumtree rd
—E Maud wid Frederick R S h 59 Spring
—Edith C wid Horace H h 131 Dorset
—Edith M clk 1295 State h at WSpfd
—Edmund J custodian 59 Howard and 70 Franklin r 117 Jefferson av
—Edward painter r 47 Seventh
—Edward J shipper R H Phelon Co r 145 Everett
—Edward L (Alberta A) rem to McGuire Del
—Edward P (Elizabeth M) photo copy opr 55 Elm h 104 Parkside
—Eileen clk A&PCo r 75 Clantoy
—Elizabeth wid Harry h 29 Prince
—Elizabeth A wid Thomas A h (5) 75 Orleans
—Elizabeth M rem to Ludlow
—Ella A wid Edgar A h 221 White
—Ella B wid William T h 90 Merrimac av
—Elwood H (Alice S) supv MCCo h 21 Bacon rd
—Emily D clk MMLInsCo r 364 Orange
—Erline B Mrs comptometer opr CFalls r 47 Silver
—Ernest W (Annie L) presser 472 Union h 16 Pickett pl
—Ernestine C wid Albert h 1021 Carew
—Erwin h (331-325) 2142 Main
—Estelle M wid Warren E h (6) 23 Federal
—Ethel housewkr h 100 Quincy
—Ethel A Mrs mach opr Chicopee h (1) 2405 Main
—Eulalia waitress 664 Page blvd r 49 Prentice
—Eva A h (8) 29 Myrtle
—Eva M Mrs clk First Nat Stores Inc r 43 Corona
—Evelyn B Mrs h 16 Phoenix
—Evelyn P Mrs tchr 69 Jefferson av r inq do
—Everett H rem to S Hadley
—F Foster (Dorothy) rem to Windsor Conn
—Fairy P physician 289 State h 130 Arvilla av
—Fannie J Mrs housewkr h (1) 37 Franklin
—Felix K setupman 417 Liberty h 71 Edgeland
—Felix K Mrs (Silvia L) died Apr 4 1955 age 66
—Flora E wid Leon L housewkr r 1815 Roosevelt av
—Frances E socialwkr 184 Mill h at Monson
—Frances I Mrs clk A J W Tile Co Inc 156 Catharine r 19 Harvard
—Frank r 1400 State
—Frank J loader RyEx h 61 Sargeant
—Frank K insp Westinghouse r 666 Page blvd
—Frank S (Mae E) rem to Ludlow
—Frank W (Frances V) bus opr StRy h 141 Pendleton av
—Franklin (Bessie A) dairyman 294 Plainfield h (5) 218 Pearl
—Fred clk 209 Page blvd r 92 Marsden
—Fred D (Katharine N) paymaster Holyoke h 92 Marsden
—Fred G (Mary T) h 53 Thorndyke
—Fred J (Irene E) h 59 Worcester av
—Fred L (Eastern Welding Co) 35 Fairbanks pl h at WSpfd
—Fred N slsman 209 Page blvd r 92 Marsden
—Frederick A Rev (Creola) asst pastor Alden Street Baptist Church custodian 761 State and real est 43 Blunt rd h do
—Frederick W Jr (Joan E) clk 1295 State h at E Longmeadow
—George r 106 Ardmore
—George B mach HSDiv h (15) 10 Wendell pl
—George E r 61 McKnight

Residential Heating and Air Conditioning
W. C. LINE CO., INC.
586 Riverdale St., W. Spfd., Mass., Tel. RE 6-6357
MFRS. DUCTS & FITTINGS

"Better Be Safe Than Sorry" INSURE WITH
PRESTON AND OLMSTEAD, INC. INSURANCE and BONDS
TEL. RE 2-5161

BROWN
—George E (Elizabeth M) mach Holyoke h 74 Plumtree rd
—George F (Irene) tirewkr USRCo h 109 Congress
—George H (Lillian) h 267 Water IO
—George K tchr 46 Oakland h at Longmeadow
—George R (Ella) process eng AmBCorp h 113 Wheeler av
—George R (Henrietta J) h 36 Belmont av
—George R Jr ins agt (3d fl) 44 Vernon r 36 Belmont av
—George T (Helen T) punch press opr AmBCorp h 117 Jefferson av
—George T Jr in USNavy r 117 Jefferson av
—Gerald F emp 50 Hillman h 190 Quincy
—Germaine Mrs clk 2853 Main h 22 Birnie av
—Gertrude L Mrs mach opr 33 Morris r (2) 2782 Main
—Gladys I r 4 Darwell
—Glenis A (Margaret M) mgr 1592 Main h 818 Sumner av
—Glory C wid Edward K h 237 Bay
—Gordon student r 92 Marsden
—Gordon J h 80 Cambridge
—Gordon S (Yvonne) mach tender WSpfd h 34 Westminster
—H Frances Mrs clk ASCo r 17 Manor rd
—Harold (Phylis) delica Agawam h 12 Maryland
—Harold V (Doris H) buyer Chicopee h 181 Middlesex
—Harriet student r 117 Olmsted dr
—Harriett F clk 1295 State h at E Longmeadow
—Harry Jr rem to Somers Conn
—Harry L r 558 Chestnut
—Hazel H med records librarian SHosp r do
—Helen F clk WSpfd h (4) 11 Eagle
—Helen V Mrs died July 23 1955 age 64
—Henrietta J Mrs clk 1379 Main r 36 Belmont av
—Henry Jr mach opr 33 Plainfield r 85 Melrose
—Henry B (Liza) steamfitter city h 85 Melrose
—Herbert (Kimiko) rem to Japan
—Herbert F (Neta M) letter carrier h 1145 Carew
—Herman (Lula M) rubberwkr USRCo h 15 Berkeley
—Horace H Jr (Joan W) planning eng Hartford Conn h (8) 19 Warner
—Howard B (Maude H) med dir and physician MMLInsCo 1295 State h at Wilbraham
—Howard F (Eva A) press feeder WSpfd h 353 Wilbraham rd
—Howard W janitor WSpfd r 44 Morris
—Ida clk 1327 Main r 53 Olmsted dr
—Inez Mrs cutter USRCo r 122 College
—Irene clk 786 Dwight r 180 Whittum av
—Irene Mrs beauty shop 1153 St James av h do
—Irene E Mrs time clk Smith & Wesson Inc r 59 Worcester av
—Irl O (J Gertrude) trk driver 211 Plainfield h 50 Bradford
—Irl O Jr (Lea P) underwriter (3d fl) 130 Maple h 970 Bradley rd
—Isaac C r 56 High
—Isabella B wid James E h 19 Stebbins
—Ivers W (Eva I) rem to California
—J Dudley (Elizabeth K) slsman (3d fl) 1200 Main h at WSpfd
—James A (Anna S) tchr 1300 State h 281 Lexington
—James H emp USRCo r 29 Prince
—James M brakeman NHRR r (1) 60 Pearl
—James M (Gertrude L) (Boston Shoe Repair) 18 Walnut and hand bag repr (2) 2782 Main h do
—James P (Muriel A) tech Wesson Memorial Hospital r 770 Sumner av
—James W (Dora M) student r 50 Bradford
—James W (Elizabeth S) mach opr Titeflex Inc h 34 Clarendon
—James W (Queenie M) emp MCCo h 64 Wilbraham av
—Jane C wid James H checker 140 Chestnut h (1) 60 Pearl
—Jane L clk TelCo r 69 Pasadena
—Jeanette H Mrs pres George Ezekiel Inc (1024) 95 State r 7 Crescent Hill
—Jennie wid Louis h 72 Prospect
—Jerry J (Marguerite M) h 200 Main IO
—Jessie M clk 33 Morris r 28 McKnight
—Jessie S wid Lewis Jr r 183 Westbrook dr
—Joan slswoman ASCo r 99 Mulberry
—Joan E clk 161 Bridge r 128 Cambridge
—John mach opr CBCo h 1157 Boston rd
—John r 2972 Main
—John H insp WECo r 2972 Main
—John C doorman 140 Chestnut r (2) 15 Congress
—John C (Eva M) supv Will h 43 Corona
—John E (Frances) emp Westinghouse h (1B) 17 Manor rd
—John F h (1) 2690 Main
—John F (Frances C) postal trans clk h 196 Norfolk
—John H (Burnis E) emp MCCo h 123 Bowles
—John J r 151 Cass

BROWN
—John J (Gertrude M) policeman h 49 Maynard
—John P (Phoebe T) collman Westfield h 111 Oakland
—John T (Sadie O) garage floorman 134 Cass h 645 Belmont av
—John W (Nora C) clk PO h at W Springfield
—Joseph fireman SHosp 759 Chestnut r 16 Hubbard av
—Joseph F (Elaine) in USAirForce h 34 Windsor
—Joseph G (Helen E) policeman h 66 Everett
—Joseph N sta fireman SHosp h 16 Hubbard av
—Joseph P (Norma C) mail handler 57 Liberty h at Agawam
—Josephine office sec Spfd College r 209 Norfolk
—Juban shoe shiner h 37 Franklin
—Judith typist 1295 State h at WSpfd
—Julia r 132 Garfield
—Julia B Mrs r 1400 State
—Julius W (Reba E) h 142 Mooreland
—Kate Mrs r 42 Ridgewood pl
—Kate wid Benjamin h 2972 Main
—Kate wid Frederick r 23 Sherman
—Katharine N wid William P r 78 Randolph
—Katherine D wid Dayton C clk MMLInsCo h 53 Balfour dr
—Kathleen M clk Federal Intermediate Credit Bank r 14 Carver
—Kathleen M h (7) 82 Belle
—Kenneth C (Phyllis S) driver 385 Liberty h 5 Kay
—Kenneth R route slsman 120 Oakland r 645 Belmont av
—L Lyman (Jane O) h 69 Pasadena
—L Russell (Mildred M) clk 1295 State h at E Longmeadow
—Laura N Mrs slswoman 1414 Main h 112 Washington
—Lawrence M (Jean S) slsman (817) 1387 Main h at WSpfd
—Laurence R in USNavy r 645 Belmont av
—Lea P Mrs clk DMCo r 970 Bradley rd
—Lee M (Irene A) mach 181 Taylor h 117 Essex
—Leo interior decorator 34 Mattoon h do
—Leon N (Helen C) dept supv DMCo h 15 Goldenrod
—Leon V (Muriel E) laborer city r 197 Marion
—Leona nurse SHosp r do
—Leonard J (Adeline E) baker A&PCo h 29 Robert Dyer cir
—Leonard M (Jeanette H) treas George Ezekiel Inc (1024) 95 State h 7 Crescent Hill
—Lily B housewkr r 23 Wilbraham av
—Linwood R (Laura) emp MCCo h 125 10th
—Loretta M wid Henry F waitress 1400 State r 274 Pearl
—Lottie G slswoman 837 State r 67 Mansfield
—Louis (Mary) rem to Lakehurst NJ
—Lynn D (Florence K) rem to Connecticut
—M Eleanor asst mgr 1386 Main h at E Longmeadow
—M Pearl wid Robert clk ASCo h 36 Clement
—Mabel C wid Albert A med asst (132) 130 Maple h at Palmer
—Mabel F wid Benjamin H rem to S Hadley
—Mae A wid Allen F h 145 Florence
—Mae E clk Union Trust Co 1351 Main h at Ludlow
—Mae E continuity writer Chicopee r 180 Oak IO
—Mamie wid Robert died Nov 26 1955 age 63
—Margaret sorter Chicopee r 85 Melrose
—Margaret Mrs emp Westinghouse h 12 Melrose
—Marie housewkr r (2) 628 Union
—Marie E wid Charles S h 50 Clinton
—Marlene J clk 1295 State h at Will
—Marshall (Jean A) in USAirForce r 82 Kenyon
—Martha E housewkr r 42 Greenwood
—Marvin V (Gertrude H) h 1040 State
—Mary nurse Mercy Hospital r do
—Mary Mrs emp 33 Morris h (4) 81 Orleans
—Mary wid John r 61 Essex
—Mary Anne student r 22 Birnie av
—Mary B clk 1250 State h at N Wilbraham
—Mary E emp 281 Mill h 13 Conklin
—Mary E test winder Ludlow h 309 Bay
—Mary M cosmeticwkr WSpfd h 75 Clantoy
—Mary M wid Charles H h 14 Carver
—Mary R Mrs bkkpr 296 Main r 72 Oak Hollow rd
—Mary V Mrs clk 1365 Main h 14 Summit
—Maryanna G r 44 Morris
—Marylouise r 82 10th
—Maude S wid James F h 157 Bowles
—Maurice (Mildred C) contact rep 1330 Main r 916 Belmont av
—Mendall H h 64 Marlborough
—Mendall H Mrs (Marie B) died June 15 1955 age 76
—Merivah K Mrs librarian 761 State r 125 Garfield
—Moses L (Lula C) sanitationwkr USRCo h 19 Berkeley
—Murton student r 142 Mooreland
—Myrtie E r (8) 29 Myrtle
—Nancy wid Joseph r 75 Princeton
—Nancy J student r 105 Prentice

BROWN
—Neal A (Opie N) assembler AmBCorp h 34 Salem
—Neil C r 106 Ardmore
—Neil C firefighter SFD h (2A) 34 Manor rd
—Nellie H wid William S r 471 Chestnut

Brown Nestor
(Laura M) resident partner R L Day & Co (817) 1387 Main h 119 Maplewood ter—See p 73
—Noney A bkkpr 1803 Columbus av h 52 Dearborn
—Norma Mrs nurse SHosp r do
—Norman F mach Holyoke r 8 Butler
—Norris A r 126 King
—Opie N Mrs slswoman 1514 Main r 34 Salem
—Oswald A (Anna M) baker emp 1123 Main h 9 Keith
—Patricia E nurse Mercy Hospital r do
—Patricia M Mrs clk TelCo r 120 Central
—Patrick clk WSpfd r 52 Dearborn
—Patrick J (Catherine T) janitor WSpfd h 28 W Alvord
—Paul C (Sherley E) in USAirForce r 93 Montrose
—Paul G (Grace E) treas G & C Merriam Co 47 Federal h at Monson
—Paul I (Doris L) slsman 135 State h at WSpfd
—Pearl C priv sec (409) 145 State r 180 Oak IO
—Peter J (Agnes M) foreman DMCo h 23 Harlan
—Peter J Jr emp DMCo r 23 Harlan
—Philip (Bernice L) mach opr Windsor Locks Conn h 24 Donald
—Pross J emp PM&GCo r 874 Dwight
—Raymond E (Ruth) (Ray E Brown's Garage) 50 Dover h at Westfield
—Raymond S rem to S Hadley
—Raymond S (Cora T) h 69 Westford cir
—Raymond T (Georgia L) pres Farmer Brown Inc 435 Dwight h at WSpfd
—Reba E Mrs bkkpr AmBCorp r 142 Mooreland
—Rebecca wid Sal h 105 Quincy
—Reginald R (Florence W) firefighter SFD h 36 Burns av
—Reuben cutter Agawam r 72 Prospect
—Richard student r 281 Lexington
—Richard r 50 Bradford
—Richard H r (4) 545 Main
—Richard J emp city r 233 Quincy
—Richard P emp 71 Colton r 141 Pendleton av
—Richard P (Kim M) in USArmy h 93 Federal
—Richard W (Lucia M) trk driver city h (8) 98 Marble
—Robert A (Betty E) s!s eng Pennsylvania h 251 Corcoran blvd
—Robert E emp 25 Willow r 34 Grosvenor
—Robert H (Dorothy K) acct Will h 34 Jean dr
—Robert J (Marlene A) student h 16 Piney pl
—Robert Lee (Joyce R) student h rear 263 Alden
—Robert M (Lena M) slsman Scranton Pa h 53 Albemarle
—Robert M Jr student r 53 Albemarle
—Robert S (Merivah K) repairman TelCo h 125 Garfield
—Robert W in USMarines r 69 Pasadena
—Robert W (Beverly J) policeman h 76 Knox
—Robert W (Mary N) acct Westinghouse h 6 Mortimer
—Rodney W (Marie F) appraiser (326) 130 Maple h at WSpfd
—Ronald D (Patricia M) mech 683 Columbus av h 120 Central
—Roofing Co (Eli L Bourdon) 2917 Main
—Rose M Mrs slswoman ASCo h 12 Eagle
—Royce L (Phyllis L) physician 26 Mulberry h (1B) 96 Long Hill
—Russell B (Phyllis) rem to E Longmeadow
—Russell G (Sadie) service mgr 595 Main h 26 Noel
—Russell J (Alberta E) laborer SPCo h 6 Searle pl
—Russell W (Doris M) mach Will h 91 Windemere
—Ruth Z Mrs buyer 1548 Main r 35 Vassar
—Samuel (Estelle S) slsman h 152 Abbott
—Samuel E rem to Everglades Fla
—Samuel J (Edna C) baker emp 254 Bridge h 57 Bevier
—Sarah wid Isadore r 54 Somerset
—Seward N (Ann M) slsman Boston h 484 Dwight rd
—Shirley A clk 26 Byers r 43 Corona
—Sidney (Ida) meat cutter 1183 Dwight h 117 Olmsted dr
—Stanley C (Frances I) slsman 32 Patton h 19 Harvard
—Stanley C (Ruth Z) dept mgr 1548 Main h 35 Vassar
—Stanley G (Doris L) supv 1295 State h at N Wilbraham
—Studio The (Harry Eisenstock) photographers 90 Worthington
—Ted emp USRCo r 29 10th
—Theodore emp USRCo r 42 Greenwood
—Theodore mach opr USA r 153 College

FRIGIDAIRE Household Appliances
New England Jobbers for Washing Machine Parts
Service Dept. and Show Room: 48 DWIGHT ST.
TELEPHONE RE 7-4741
C. J. Roberts Engineering Company

REAL ESTATE
RENTALS
APPRAISALS
A. C. WHITE, JR., REALTOR
496 Bridge Street Telephone RE 2-5109
INSURANCE
PROPERTY MANAGEMENT
MORTGAGE LOANS

GENERAL INSURANCE MacDONALD & JOHNSON, Inc. (607-608-609-610) 1387 MAIN STREET TELEPHONE RE 6-5461

Phones RE 9-9639 RE 2-1057
SAPELLI CONSTRUCTION CO., INC.
530 ST. JAMES AVENUE
Contractors - Masons
Carpenters - Builders

BROWN

—Theodore mach USA r 324 Bay
—Theodore B (Carol M) rem to Boston
—Thomas bus opr StRy h 456 Sumner av
—Thomas B (Mary R) mach opr 338 Worthington h 72 Oak Hollow rd
—Thomas P (Mary F) shipper H L Handy Co h 3 Layzon Brothers rd IO
—Thomas P Jr (Louise M) letter carrier h 59 Duryea
—Thomas T in USNavy r 645 Belmont av
—Vera O wid Richard W insp 3 Post Office al h 145 Everett
—Vincent T (Margaret K) mail carrier PO h 84 Everett
—W Pearl Mrs h 37 Congress
—Wallace C (Sophie K) mach CBCo h 111 College
—Walter A r 110 Thompson
—Walter J emp 71 Colton r 141 Pendleton av
—Walter J h 53 Wilbraham av
—Walter R (Sophie L) h 34 Grosvenor
—Warren R (Martha J) shipper National Bronze Co h 123 Gardens dr
—Wayne J (Mary L) emp USRCo h 28 McKnight
—Wendall W supv 1250 State h at E Longmeadow
—Wilbert E (Thelma O) elec trk driver CFalls h 159 Princeton
—Wilfred r 2157 Main
—Willard E (Georgia S) h 88 Gilbert av
—Willard W (Hilde M) tool designer 369 Plainfield h at N Wilbraham
—William emp 23 Emery r 1976 Main
—William F (Helen) h 94 Federal
—William H clk 721 Worthington r 14 Carver
—William J custodian 36 Court r 661 Belmont av
—William J insp Smith & Wesson Inc h 43 Merrill rd
—William P slsman 35 State h at Agawam
—Willie emp SFCo r 141 10th
—Winifred M clk 1250 State h at Huntington
—see Braun
Brown's Garage (Charles O Brown) 734 Page blvd
—Ray E Garage (Raymond E Brown) auto reprs 50 Dover
Brownchick Steven M (Madeline M) freight handler 1694 Main h (22) 62 Oswego
Browne Martin (Maureen A) mach CVMfgCo h 60 Saratoga
—Mary A wid William P polisher Smith & Wesson Inc h 22 Queen
—Paul K (Dorothy R) estimator 8 Arch h 99 Robert Dyer cir
—Rose K wid Harry K r 24 Dana
—Thomas F r 27 Bliss
—Vivian E wid Ralph R h 40 Avon pl
Brownell Grace M wid Edward A rem to Nantucket
Brownhill Charles D (Dorothy P) mech SMOilCo h 25 Ashbrook
—H Richard (Nora M) (The Pines Cafe) 732 Main h 136 Cloran
—Jennie wid Thomas E h 45 Vail
—Nora M Mrs priv sec 93 Orleans r 136 Cloran
—Thomas J in USNavy r 25 Ashbrook
—Violet May senior clk Registry of Probate 55 Elm r 45 Vail
Browning Alice H receptionist 305 State h 56 Fort Pleasant av
—Don J photographer 24 Hancock r 81 Berkshire av IO
—Ruth J wid Roland C h (2) 159 Sumner av
—The apts 17 Litchfield
—William F (Lila M) constrwkr h 1157 Boston rd
Brownlee Joan M clk BCo r 1056 State
—William W (Lily H) h 1056 State
Browsky Albert E (Helen E) mech Spfd Republican h 231 Cooley
Brownson Helen C wid Wendell G h (2) 127 Sumner av
Browustein Frank (Frances A T) apprentice USA h 51 Putnam cir
—Samuel D r 44 Copley ter
Broz Express (William H Woodruff) rear 162 Taylor
—Vincent F Jr (Alice M) mech GICCorp r 11 Pembroke
—Vincent L (Mary A) h 11 Pembroke
Brucatti Vincent J (Bernice E) meat cutter 280 Plainfield h at WSpfd
Bruce Alexander r 1400 State
—Alexander Y r 341 Central
—Anna L wid George housekpr r 166 Mulberry
—Annabelle h 238 Mill
—Archie E (Martha L) h 24 Allen
—Arthur D (Marjorie C) driver Spfd News Co r 32 Talcott
—Charles E (Catherine G) furniture repr 712-714 Main h (2) 158 Walnut
—David planerhand BMTCo h 32 Talcott

BRUCE

—Dorothy L emp 190 Fort Pleasant av r do
—Irene B Mrs h 42 William Sands Jr rd
—James G (K Helen) rem to Florida
—James G Jr rem to Florida
—John F (Anna T) letter carrier PO h 23 Flagg
—Lawrence A (Mary) dental lab (336) 1694 Main h at WSpfd
—Marjorie C Mrs mgr 1573 Main r 32 Talcott
—Minnie B wid Merton r 77 Firglade av
—Otis P (Dorothy L) color weigher MCCo h 640 Union
—Raymond E (Evelyn L) maint mech WSpfd h 85 Wilmont
—Robert A (Margaret P) janitor 40 Summit h do
—Robert A Jr (Rachael D) chemical opr MCCo h 43 Maebeth
Bruder Augustine E wid Eugene r 114 Ashbrook
—Donald R (Salome) slsman (3d fl) 1387 Main h at WSpfd
—Salome Mrs bkkpr (3d fl) 1387 Main h at WSpfd
Brudjuk Joan M emp Westinghouse r 4 Peer
—Joseph J (Aline D) letter carrier h 4 Peer
Brueck Anna L wid Charles A h 3 Sumner av
—Donald F (Sarah M) slsman GBCo h 48 Grandview
—Mary A wid William h 36 Crestwood
Brueckner Alfred C (Etta I) h 49 Clarence
Brueno Leo W (Elsie M) baker emp 616 Berkshire av h 79 Melrose
—Levi J (Yvonne M) h 77 Melrose
—Mary H Mrs laundrywkr 21 Clinton h (2) 24 do
—Nancy r 52 High
Bruhelle Alexina r 1400 State
Brumer Max (Adeline) slsman h 598 Carew
Brundrett Lawrence F (Doris H) analyst MMLInsCo h 23 Margerie
Brunel Wilson (Doris W) asst trust officer Third National Bank and Trust Co of Springfield 1391 Main h 30 Ford
Brunell Abbot V (Anita M) pres Hotel Clinton 1976 Main h 126 Forest Park av
—Alcide U bellman 140 Chestnut h at Aldenville
—Henry R (Frances M) mach CVMfgCo h 17 Quebec IO
Brunelle Alfred (Ida M) h 297 Main IO
—Alice F Mrs mgr 23 Hamburg h at WSpfd
—Alma M wid James X h (27) 820 State
—Anita C bkkpr 485 Central r 115 Belvidere
—Anne B clk 1477 Main h at Somers Conn
—Catherine T wid Hector r 115 Belvidere
—Charles P in USArmy r 39 Seventh
—Florence laundrywkr h (2) 24 Wilcox
—Harold L (Maria L) insp HSDiv h 13 Lionel Benoit rd
—Joseph A (Mary E) billing clk (323) 1694 Main h (4) 125 Magazine
—Joseph L (Agnes M) painter h 62 Waverly
—Kenneth P (Barbara S) stock clk 267 Chestnut h 255 Laurelton
—Lawrence (Dorothy L) janitor 1379 Main h at N Agawam
—Leonard L (Caroline C) elec Chicopee h 116 Fort Pleasant av
—Levi J (Lucy O) assembler Titeflex Inc h 270 Centre IO
—Louis P (Ellen E) h 598 Worthington
—Marie L Mrs waitress NHRR h 6 Grace
—Origene dept mgr 288 Dwight h at Somers Conn
—Raymond F (Laura A) branch mgr Spfd Nat Bank h 140 Winton
—Raymond J (Agnes R) slsman h 21 Lumae
—Rene E (Sophie A) die caster's helper Westinghouse h 45 Underwood
—Robert r 15 Lyman
—Wilfred F (Helena M) carp ICo h 34 Hillcrest
—William E (Clara L) trk driver 29 Logan h 102 Walnut
Bruner Nolia Mrs r 61 Essex
Brunet Barbara E student r 51 Avon pl
—Constance M student r 51 Avon pl
—Diane M Mrs clk CBCo r 240 Locust
—Joan V student r 51 Avon pl
—Joseph J (Marie C) h 113 Alden
—Paul A (Ellen M) mfr's agt 51 Avon pl h do
—Robert E (Diane M) assembler 30 Taylor h 240 Locust
Bruneth Grambathsta contr r 27 Bliss
Brunette Ernest A (Imelda M) painter emp 5 Market h 73 Wakefield IO
—Ernest J (Agnes M) despatcher WSpfd h 114 Grover
—Estelle S (Bluebird Beauty Salon) (314) 340 Bridge r 21½ Bancroft
—Frank P (Mildred F) painter emp 5 Market h 51 Chester

BRUNETTE

—George F (Isabelle A) clk Westinghouse h 149 Shefford
—Gertrude I clk TelCo r 51 Chester
—Harold J (Rita F) supv prod control 115 Dwight h 112 Leitch
—John J r 149 Shefford
—Mary A Mrs h (5L) 511 Main
—Robert J (Anna E) painter h 27 Shillingford
Bruni Rose M slswoman ASCo r 94 Oswego
—Theodore A r 94 Oswego
Brunk Elizabeth G Mrs clk-typist (801) 145 State h at Somers Conn
Brunner Wallace C (Thelma M) gen agt (1009) 95 State h 105 Hartwick
Bruno Alma J Mrs steno USA r 189 Dayton
—Alphonse J (Carmella) stock clk SETCo h 22 Brigham
—Angela M finisher 33 Morris r 128 Bloomfield
—Anna wid Michele h 32 Long Hill
—Anthony emp Westinghouse r 34 Long Hill
—Anthony press opr Westinghouse h 34 Long Hill
—Carmella M r 128 Bloomfield
—Donald M mgr Castle Construction Co (411) 1200 Main r 34 Long Hill
—Elena h 16½ Melrose
—Elizabeth R clk TelCo r 130 Bloomfield
—Eunice L Mrs nurse (c) 106 Lionel Benoit rd r do
—Eva h rear 36 Bradford
—Frank died Jan 2 1956 age 79
—Frank A (Rita E) ice 130 Bloomfield h do
—Frank S carp r 837 Main
—Joseph (Alma J) clk 2654 Main h 189 Dayton
—Joseph (Mary) bakerywkr 297 Plainfield h 99 Grover
—Louisa wid Gaetano r 349 Walnut
—Lucy R presser 295 Taylor r 18 Pine st ct
—Michael F student r 130 Bloomfield
—Peter (Jane) maintman 71 Colton h 149 Bowles
—Peter (Rosina) emp 1046 Main h 34 Longhill
—Rocco V (Carmela T) emp 80 Hancock h 69 Melrose
—Rocco V Jr bkkpr 254 Bridge r 69 Melrose
—Rosario meat cutter H L Handy h (2) 959 Main
—Rosina wid Michael A h 128 Bloomfield
—Sabato M h 18 Pine st ct
—Samuel I (Eunice L) (Capitol Radio Engineers) 274 Eastern av h (c) 106 Lionel Benoit rd
—Thomas student r 34 Longhill
—Thomas S (Enes E) painter VNInc h 47 Middle
—Vincent J clk PO r 32 Longhill
Bruno's Shoe Service (Bruno Battisti) 873 Liberty
Brunsell Berger B (Cora E) patternmkr 92 Hayden av h (10) 2 Gerrish ct
—Elmer Q (Eleanor L) asst foreman MCCo h 106 Bay
Brunson Sarah E wid William M h 111 Quncy
Brunswick Bdg 71-81 Worthington
—Reuben (Nellie H) mgr 1478 Main h 11 Howes
—The apts 103-107 Spring
Brunt Charles W (Jean F) emp USA h 323 Eastern av
—Samuel (Anna) h 115 College
Brunton Agnes G Mrs clk of corp Brunton Electric Company 29 Kendall r do
—Clifford trk driver r 15 Lyman
—Daniel B (Agnes G) mayor City of Springfield (225) 36 Court and pres-treas Brunton Electric Company 29 Kendall h do
—Delia L emp 336 Longhill r do
—Dennis J (Mary D) asst prin 1300 State h 2324 Wilbraham rd
—Dennis J Jr (Anne M) insp (412) 145 State h at Ludlow
—Electric Company Daniel B Brunton pres-treas Mrs Agnes G Brunton clk 29 Kendall
—Flora E wid Thomas E stitcher 627 State h 119 Massreco
—Helen A housekpr r 29 Kendall
—Marita Denise (Marita Denise Brunton Studio of The Dance) (304) 1653 Main and tchr dancing 2324 Wilbraham rd r do
—Marita Denise Studio of The Dance (Marita Denise Brunton) (304) 1653 Main
—Mary T priv sec 784 Bay r 119 Massreco
—Thomas E (Jean M) mech WSpfd h 54 Chilson
—Thomas J (Patricia A) elec emp 29 Kendall h 159 Groveland
—Thomas M (Grace M) sheetmetalwkr city h 951 Carew
—William F clk 891 Liberty r 951 Carew
Brus August R (Evelyn R) mech eng USA h 122 Maynard
Bruscoe John R (Ann B) shipping clk 53 Hillman h 435 Union

See DEVENS REALTY CO. 31 ELM STREET TEL. RE 9-1513 FOR A HOME OR MORTGAGE LOAN

1490 MAIN ST. SPRINGFIELD FINANCE CO., INC. Tel.
General Loans — Springfield Acceptance Co. — Auto Financing RE 4-3193

Brush Hazel E Mrs r 55 Walnut
Brusie Peter P (Alice M) erection eng Marion Ohio h 21 Drury
Brusig Wilbur J (Avis) range serviceman 73 State h at WSpfd
Brusnicki Cheshire wid Alexander mach opr 33 Morris r 39 Powell av
—Elizabeth A tchr E Longmeadow r 16 Churchill
—John (Sophie B) (City Line Pharmacy) 808 White h 103 Audubon
—Joseph B (Johanna) (Oak Grove Pharmacy) 974 State h 616 Alden
—Thaddeus J (Sophie H) eng USA h 16 Churchill
—Wanda lab tech USA r 16 Churchill
Bruso David E (Charlotte M) packer 1414 Main h 20 Division
—Edward (Elizabeth I) rem to WSpfd
—George h (440) 2142 Main
—George J trk driver WSpfd r 47 Abbe av
—Helen emp SHosp r 288 Chestnut
—Ida E wid George J r 89 Cambridge
—Irving insp E Longmeadow r 27 Washburn
—Louis J (Edna G) trk driver 77 Winter h 95 Bond
—Mary E rem to Hawaii
—Michael r 56 Hig h
—Raymond C (Irene V) carp h 198 Carew
—Richard W (Barbara H) rem to Southwick
—Samuel J emp city r 20 Division
—Thomas A (Marion A) clk 12 Park h 11 Brightwood av
—Walter H (Alice I) insp WECo h 27 Washburn
—William F (Helen E) clk 328 Chestnut h 288 do
—William J r 95 Bond
—see Brousseau
Brusseau Alfred J (Angelina M) carp 140 Chestnut h at Feeding Hills
—Francis E (Ruth M) carp emp 140 Chestnut h 50 Balfour dr
—Lucille E clk 85 Chestnut h at Feeding Hills
Brut Gladys A clk 85 Chestnut r inq do
Brutin Olaus L (Anna M) h 36 Northumberland
Brutnell Alice R prin WSpfd h 90 Federal
—Francis K (Bertha J) investigator (15) 36 Court h 54 Madison av
—Irene C Mrs clk 266 Bridge r 39 Home
—Robert D (Irene C) slsman 155 Lyman h 39 Home
Bruton Agnes C wid Clifford J h 129 MassAv
—Raymond D (Elsie J) steamfitter E Longmeadow h (5) 25 Margaret
—Raymond D Jr student r 18 Governor
—Stanley E (Annabel A) chauf 327 Maple h 263 Central
Bruyn Gertrude V dir of development program S Hadley r 92 Magnolia ter
Bryan Helen clk MMLInsCo r (19) 161 Sumner av
—James mgr 40 St James blvd r 106 Florida
—Joashua r 106 Florida
—Lurena mach opr USA h 125 Catharine
—Margaret r 1871 Main
—Marvin M (Nadina L) mach Agawam h (2B) 69 Manor rd
—Timothy A (Willa A) molder GBCo h 3 Ashley
Bryans Elliott M (Lillian G) chemist Will h 190 MassAv
—Lillian G Mrs emp USA r 190 MassAv
Bryant Abby B wid John G rem to Greenfield
—Abraham L (Catherine M) despatcher 211 Plainfield h 1063 Allen
—Albert carp r 46 Colton
—Albert J (Anna E) (A & A Delicatessen) 46 Berkshire av h 44 Dresden
—Albert J (Leora G) painter h (2) 47 White
—Alfred J r 18 Wight pl
—Andrew J (Katherine J) h 69 Edendale
—Anna E Mrs (A & A Delicatessen) 46 Berkshire av r 44 Dresden
—Arthur M (Eugenia M) in USAirForce h 60 Talcott
—Bathsheba C wid Orren C h 27 Douglas
—Bertram W (Mary L) molder CVMfgCo h 34 Edgewood
—Carroll (Ruth G) physician (211) 130 Maple h 632 Roosevelt av
—Charles r 27 Sargeant
—Chester A (Mary E) janitor 499 Sumner av h 45 Orlando
—Chester A Jr (Dorothy E) plumber h 4 Ogden IO
—Desso B (Theresa C) custodian 1300 State h 47 Arbutus
—Doris M staple opr 33 Morris r 64 Edgewood
—Ernest M (Gisela A) taxidermist 112 State h 28 Sumner av
—Evelyn J Mrs slswoman MDFCo r 819 Chestnut
—Florence Mrs mach opr Chicopee r 111 College

BRYANT
—Florence H wid Henry B h (5) 81 School
—Frances A associate counsel MMLInsCo 1295 State h at E Longmeadow
—Frances R Mrs r 427 Plainfield
—Frank D (Ethel J) project eng Titeflex Inc Hendee h at Wethersfield Conn
—George polisher 95 Liberty r 15 Lyman
—George A Jr (Jacquelyn M) acct Spfd h 15 Dow
—Gisela A Mrs dictaphone opr MBCo r 28 Sumner
—Grace wid William M emp SF&MInsCo h 46 Colton
—Gus (Mary J) tirewkr CFalls h 14 10th
—Harry R (Betty) dept sls mgr 653 Page blvd h at Longmeadow
—Jack R C (Evelyn J) plasterer h 819 Chestnut
—Janice G benchwkr Chicopee r 64 Edgewood
—John usher 1362 Main r inq do
—John N (Pearl M) messenger SF&MInsCo h 210 King
—Joseph P (Ann M) mail handler PO h (7) 16 Holland
—Julius (Victoria) clk 313 Eastern av h 135 Temby
—Katherine J Mrs teller Union Trust Co r 69 Edendale
—Kathryn M wid John W h (7) 127 Sumner av
—Lee House of Beauty (Mrs Grace E Jones) 546 Sumner av
—Martin H (Josephine A) shipping clk GBCo h 18 Allendale
—Martin L in USNavy r 18 Allendale
—Mary E r 18 Allendale
—Mary Ellen wid Fred h 308 Eastern av
—McCoy (Mattie H) custodian 62 Franklin h 64 Edgewood
—Melvin W (Bertha L) driver 1107 Columbus av h 441 Goodwin IO
—Robert M (Martha L) windup opr CFalls h 230 Tyler
—Rubertine S Mrs clk 1295 State h at Westfield
—Sheila student r 34 Edgewood
—Thomas W (Beatrice R) mach opr AmBCorp h (1) 13 Jenks
—Thomas W (Jane A) clk G&BMfgCo h 419 Page blvd
—Tommie L h 42 Charter av
—Walter E r 500 Plainfield
—William C (Annie E) emp city h 32 Burr
—William R (Lillian) meter reader 73 State h at WSpfd
—William T (Pensula) clk PO h 257 Cortland
—William T Jr (Patricia A) student h 27 Hayden av
Bryce James A (Margaret H) chief eng 251 Hickory h 61 Ashley
—James A Jr stock clk SETCo r 61 Ashley
—Lucy E wid Robert K h 96 Central
—Margaret H Mrs slswoman 1414 Main r 61 Ashley
—Rosemary F Mrs clk Spfd Nat Bank h (B) 615 Bay
—William G (Helen C) mech designer 600 Berkshire av h 98 Gatewood rd
Bryda Casmer E (Doris E) grinder MDFCo h 884 Worthington
—Joseph F (Valeria F) h 3 Wilber
—Theodore J (Madeline R) carp h 14 Jenks
—Valeria M Mrs cleaner TelCo r 3 Wilber
Bryden Thomas emp 1362 Main r inq do
—Thomas W (Katherine M) maintman 184 Mill h 52 Silver
Bryla John (Joan) r 41 Mattoon
—Mary wid Stanley rem to Indian Orchard
Brylowe Norman (Suzanne M) field underwriter 130 Maple h at Agawam
Bryning Winifred hospitalwkr 140 High r 41 do
Bryskiewicz Charles (Helen) mach G&BMfgCo h 61 Linden
—Charles W (Frances M) mach Westfield h 61 Linden
—Edward W apprentice toolmkr Westfield r 61 Linden
—Helen Mrs elev opr TelCo r 61 Linden
—Joan H (Jani's Dance Studio) 37 Fort r 61 Linden
Bryson Bessie Mrs r 79 Sargeant
—Maude r 890 St James av
—Neil (Julia F) h (22) 40 High
—Neil R (Mary F) credit mgr G&BMfgCo h 181 Daviston
—Willard R (Myrtle) chief elec 38 Walter h at WSpfd
Brzezinski John F (Stella J) instr USA h at Holyoke
Brzezowski Joseph M (Sophie C) millwright Westinghouse h 61½ Quebec IO
Brzostowski Frank J (Katherine F) mach NHRR h 146 Emerson

Brzys Edward J mgr Pittsfield r 3 Woodworth pl
—Florence nurse SHosp r do
—Florence M nurse emp 759 Chestnut r inq do
—Frank r 37 Holyoke
—Joseph P (Antoinette) watchman CBCo h 3 Woodworth pl

B'Shara Jerome F
pres-treas Crandall Realty Corp and Coolidge Associates Inc (507-509) 95 State and ins do h 8 Colony Acres rd Longmeaodow—See p 225
—Raymond (Aphrodite) (B'Shara's Half-Hour Laundromat) 901 Carew h at Agawam

B'SHARA'S HALF-HOUR LAUNDROMAT
(Raymond B'Shara) dry cleaning shirts laundered 901 Carew tel RE 9-9481—See p 157
Bshara Bshara S (Bahia G) clk 3328 Main h 131 Greenwood
—Emily B mach opr Westinghouse r 131 Greenwood
—George clk 3328 Main r 131 Greenwood
—Philip rest 3328 Main r 131 Greenwood
—William (Auction Brokers Co) 131 Greenwood h do
Bua Philip (Matilda H) mach h 181 Quincy
Bubar Harold A (Fern D) r 137 Bloomfield
Bubien Aleksandra wid Konstanty h 10 Ashwood IO
Bucala Thomas (Adele B) rem to Arizona
Bucalo Thomas A (Mollie C) water insp (319) 36 Court h 61 Brighton
Buchan Edith B wid Robert A h 168 Thompson
—Ernestine B Mrs div mgr New Haven Conn r (7) 59 Maple
—Robert B (Doris H) h 3 Skyridge la
—William L h (3) 59 Maple
—William L (Ernestine B) slsman 1277 Main h (7) 59 Maple
Buchanan Astley S (Fannie K) barber emp 51 Ferry h 34 Westminster
—Douglas (Laura M) trk driver WSpfd h 81 Berkshire IO
—Duncan restwkr r 18 Wight pl
—Edward A (Anita A) serviceman Spfd Daily News h 853 Bradley rd
—Elaine h (556-560-561) 2142 Main
—Elizabeth priv sec Union Trust Co h (7) 41 School
—Jay B underwriter SF&MInsCo r 222 Norfolk
—Jessie h (8) 12 Hancock
—Julie A Mrs h (8) 976 State
—Kenneth R (Joan C) installation repr TelCo h (6) 64 Federal
—Leonard O (Ruth A) slsman 135 Hickory h 222 Norfolk
—The apts 91 Belle
—Walter M foreman USA r 21 Montclair
Buchanans Joseph N (Edna P) emp PM&GCo h 14 Queen
Buchholz Costumers Inc Mrs Dora Enos v pres Mrs Mary Goodrich treas masquerade and theatrical costumes (205) 317 Dwight
—Eva K wid Oscar H h 122 Bellevue av
—Joseph H (J Buchholz Sign Co) (rear) 655 Worthington h 123 Mulberry
—Rosel wid Herman H h 123 Mulberry
—Sign Co (Joseph H Buchholz) rear 655 Worthington
Buchman Emil (Sarah F) h 36 Groveland
—Robert dist mgr 1337 Main h at Avon Conn
Buchmeir Otto meat cutter r 193 Worthington
Buchwald Daniel (Sydney Handelsman & Co) (431) 31 Elm h 257 Commonwealth av
Bucinski Walter (Clementina A) h (2) 136 Congress
Buck Albert H (Leila P) h 252 Bay
—Carl F (Marie C) (Buck's Garage) 10 Stafford h at WSpfd
—Frank A (Mary M) (Buck's Garage) 10 Stafford h 24 Hood
—Frederick C (Irene A) foreman AmBCorp h 85 Dayton
—Margery G nurse emp 759 Chestnut h at Feeding Hills
—Oscar A (Rita) (Buck's Garage) 10 Stafford h at WSpfd
Buck's Garage (Frank A Carl F and Oscar A Buck) auto reprs 10 Stafford
Buckheim Abraham H (Eleanor H) pres Springfield Sash & Glass Co Inc 28 Belle h 15 Mandalay rd
—Harry (Edith) treas-clk Springfield Sash and Glass Co Inc 28 Belle h 318 Franklin
Buckhout Doris A Mrs nursery supv 23 Buckingham and housemother 44 Sherman r do
—William A rem to S Hadley
Buckingham Cecelia M h 34 Shillingford
—Charles L (Janet L) draftsman USA h (4) 31 Bowdoin ter

BRADFORD W. LEETE - Complete Insurance Service
ROOM 320, 293 BRIDGE STREET
TELEPHONE REPUBLIC 3-0050

PUNDERSON COAL CO.
29 LOGAN and (409) 145 STATE
OIL — COAL — COKE
MOBILHEAT OIL BURNERS
Tel. RE 4-5631

FIELD, EDDY & BULKLEY
1200 MAIN STREET
PHONE RE 4-1112
INSURANCE
Policies of Every Kind
in All the Best Companies

TELEPHONE RE 3-5174
SPRINGFIELD
G-W
GRAHAM-WALLENGREN FUNERAL HOME
619 STATE STREET
SPRINGFIELD

BUCKINGHAM
—David E (Cecile M) mach Agawam h 110 Keddy
—Janet L Mrs clk 58 Albany r (4) 31 Bowdoin ter
—Laura E r (F) 796 Main
Buckle Allan G (Eileen K) diecaster Westinghouse r 66 Upland
—Ernest A (Susan M) mach Westinghouse h 66 Upland

BUCKLER A E INC
W Ernest Buckler treas furnished apartments and building contractor (B2) 356 Belmont av tel RE 2-3216

—W Ernest (Cora M) treas A E Buckler Inc (B2) 356 Belmont av h 155 do
Buckley Alice M priv sec Spfd College h 91 Olmsted dr
—Anne died Nov 23 1955 age 76
—Arthur D (Alice H) asst supt ASCo h (8) 17 High
—Bridie r 1400 State
—Cornelius (Mary A) paperwkr BCo h 133 Middlesex
—Cornelius A (Eleanore) letter carrier 436 Dwight h at Chicopee
—Cornelius M press feeder BCo r 15 Rochelle
—Daniel J (Buckley's) 518 Plainfield r 33 Laurel
—Daniel J (Catherine A) sls analyst MCCo h 38 Castle
—David J h 22 Wilbraham av
—Dorothy M Mrs clk SETCo r 112 Maynard
—Edward J (Beatrice M) supt 248 Union h do
—Edward J (Edith E) clk PO h 125 Westford av
—Elaine J buyer 1327 Main r 160 Jardine
—Elizabeth wid Benjamin A rem to NY
—Eva M Mrs emp 85 Chestnut h at CFalls
—Francis P (Pauline C) mach opr E Longmeadow h 37 Spring
—G Brady (Ellen H) gen agt The Northwestern Mutual Life Ins Co and ins (203) 145 State h at Longmeadow
—George T janitor 95 Fiske av r 241 Worthington
—Grace M wid Frank L h 103 Federal
—Grace R wid Abraham O h (6) 760 Sumner av
—Helen r 110 Bond
—Helen M priv sec WMassElecCo r 91 Olmsted dr
—Herbert F (Sabina G) toolmkr CVMfgCo h 31 Florida
—Irene Mrs r 2345 Main
—James F molder Nat Bronze Co r 32 Bentley
—James H (Julia A) (James H Buckley & Son) (710) 1387 Main h 146 Windemere
—James H Jr (James H Buckley & Son) (710) 1387 Main r 146 Windemere
—James H & Son (James H Buckley and James H Buckley Jr) ins (710) 1387 Main
—James J (Louise M) emp VNCo h 11 Rochelle
—James S sec Gateway Apts Inc sec Gateway Construction Co and sec Gateway Stores Inc 1150 Wilbraham rd h at Longmeadow
—Jeremiah J Jr r 33 Laurel
—Jeremiah M (Margaret J) h 33 Laurel
—John C (Eva A) crane opr CVMfgCo h 31 Daniel IO
—**John E (Mary L) eng PMachCo** h 34 Macomber av
—John J died Mar 21 1955 age 51
—John J (Dorothy M) welder Chicopee h 112 Maynard
—Joseph E (Marie M) asst to supt public schools h 5 Rupert
—Joseph W (Dorothy F) lwyr (701) 95 State h at Longmeadow
—Kathleen dental asst (603) 44 Vernon r 31 Florida
—Kenneth E student r (B) 248 Union
—Louise M Mrs bkkpr SETCo r 11 Rochelle
—Lucy E wid John B h 409 Chestnut
—Margaret E wid Joseph W h 32 Bentley
—Mary F wid Frank h 89 Kimberly av
—Norbert S eng NHRR r 1797 Main
—Patrick J (Mary J) h 15 Rochelle
—Paul R maintman 42 Ridgewood pl r 36 Temple
—Robert F (Norma J) sheetmetal mech E Hartford Conn r 180 Lake dr IO
—Rose L h 32 Kenwood pk
—Rose R wid John J assembler SETCo h 180 Lake dr IO
—Theodore E (Dorothy E) mach opr AmBCorp h 15 Cambridge
—Thomas A (Kathleen W) lwyr (701) 95 State and title examiner do h 124 Powell av
—Timothy P emp city r 31 Laurel
—William F (Helen M) supv Westinghouse h 142 Chapin ter
Buckley's (Daniel J Buckley and Anthony D Lucrano) gasoline 518 Plainfield
Buckowitz Samuel emp NHRR r 1839 Main
Buckwalter Donald tumbler opr USA r 122 Chestnut
Buczacki John S (Mabel M) tailor 98 Wilbraham rd h 1491 do
Buczynski Beatrice R r 87 Garfield
—Genevieve wid Leon mach opr USA h 87 Garfield
Budd E Ruby h (8) 198 Central
—Hopewell H tinsmith 42 Wilcox r 42 Alderman
—Hopewell H Jr (Frances P) treas-mgr Hartford Conn h 42 Alderman

BUDD
—Joseph A (Octavia H) sergt police h 88 Woodrow
—Richard M (Harriet B) maintman city h 25 Morton av
—Robert T (Terese A) mach opr WSpfd h 54 Murray Hill av
—Robert U (Dorothea N) baker emp 355 Chestnut h 96 Almira rd
Budden David E (Dorothy) sign painter emp 734 Worthington h 63 Carew ter
—Patricia E clk WSpfd r 63 Carew ter
Buddes Charles L (Eleanor M) in USNavy h 161 Worcester IO
Buddington David M (Mildred A) meter reader SGLCo h 427 Gifford
—Elizabeth L Mrs tchr 141 Washington r 12 Harriet
—Jean C clk MMLInsCo r 60 Scott
—Kirk Q (Mildred A) h 60 Scott
—Kirk Q Jr eng New Jersey r 60 Scott
—Lawrence R (Elizabeth L) student h 12 Harriet
—Lawrence R (Laura A) acct Westfield h 179 Dunmoreland
—Marion C wid Earl L tel opr 275 Maple h 60 Scott
Buder Frederick (Bernice) repairman 971 Columbus av h 51 Kimberly av
Budget Food Center (Joseph Weinberg) grocers 2101 Main
Budington Justin L (Marie L) mgr Coburn & Middlebrook Inc (202) 292 Worthington h at E Longmeadow
Budlong Donald B (Audrey S) office mgr 140 High h 172 Westbrook dr
—Grover C (Clara W) h 32 Lafayette
—John S (Maude S) mach Holyoke h 187 Oak Hollow rd
—Richard S (Jean A) rem to Hazardville Conn
—Susan R Mrs h 17 Robert Dyer cir
Budnick Alan E (Sheila P) administrative asst CFalls h 228 Mary Coburn rd
—Esther M wid Herman S slswoman 1341 Main h (1) 92 Woodside ter
Budniewski Matthew J (Evelyn) rem to Brimfield
Budnik Ida S clk 1295 State h at Chicopee
Budnitz Max B (Rose) (Roberts Automotive Supplies) 727 Main and pres-treas R & R Realty Corp do h 52 Perkins
Budri Angelo J (Rose) (Jeff's Auto Metal) 712 Worthington r do
—Eunice J married Robert J Martoni
—Gloria M Mrs priv sec (338) 436 Dwight r 114 Draper
—Vincent E (Gloria M) civil service examiner in charge (144) 436 Dwight h 114 Draper
Budrunas George A r 18 Upland
Budz Anna wid Frank h 515 Main IO
—Bronislaw A (Helen B) radio tech WBZA h 35 Kazbeck IO
Buechler Albert A (Celia E) optician and optometrist (409) 1490 Main h 1052 Parker
—Sophie wid Adam r 28 Sumner av
Buell Franklyn F (G Lendora V) reporter Spfd Union r 19 Colonial av
—Hattie M messenger (320) 1618 Main r 231 Mill
Buena Vista apts 108 and 108½ Byers
Buendo Carlo J (James' Upholstering Shop) 218 Dickinson h 41 Lansing pl
—Carlo J Mrs (Filomena) died Feb 24 1955 age 46
—Carlo J Jr emp 218 Dickinson r 41 Lansing pl
—Frank P (Florence J) emp 155 Hickory h 248 St James blvd
—James V (Helen G) mail porter B&A h 1698 Dwight
—James V Jr mail porter B&A r 1698 Dwight
—Joseph A (Poldina A) upholsterer CFalls h 34 Upland
—Lucy F slswoman Chester Conn r 20 Elmwood
—Michael r 20 Elmwood
—Rosina M wid Guiseppi A h 20 Elmwood
—V Alfonso emp city r 20 Elmwood
Buereau Edna A Mrs emp SHosp h 176 College
Buerkel & Co Inc David C Miller pres Amos E Kent v pres Walter J Fandel treas engs contrs (507) 293 Bridge
Buermeyer Henry C (Eleanor L) mgr Bankers & Shippers Ins Co of NY mgr Jersey Ins Co of NY and mgr Pacific Fire Ins Co of NY (603) 95 State h (4) 145 Sumner av
Bufardi Louise Mrs h (1) 37 Elmwood
Buff Morris (Fay) junk dlr Carthage NY h 306 Oakland
Buffam Harry A (Joan E) clk G&BMfgCo h (5) 68 Federal
—Joan E Mrs clk USA r (5) 68 Federal
Buffington Alberta C Mrs clk MMLInsCo r 226 Allen
—Charles D (Virginia S) toolmkr Smith & Wesson Inc h 131 Waldorf
—Charles R (Alberta C) junior supt Smith & Wesson Inc h 226 Allen
—Donald A (Doris A) supv MCCo h 58 Surrey rd
—Elsie M Mrs cashier 1514 Main r 32 Dexter
—George H (Elsie M) slsman h 32 Dexter

Buffinton Howard M (Mary R) examiner SF&MInsCo h 174 Buckingham
Buffone Albert G (Joan E) merchandiser Kensington Conn h 26 Tourigny
Buffum Brainard J (Mary F) serviceman MMLInsCo h 696 Bradley rd
—Ernest C (Theresa E) mgr WSpfd h 107 Garfield
—Madeline T h 155 Bay
Bugbee Annie wid William F r 46 Lakeside
—Dorothy P tchr WSpfd r 86 Princeton
—Elwin A r 346 Chestnut
—Eugene H supt 1250 State h at Wilbraham
—Eva L wid Charles M h 86 Princeton
—Florence M h 19 Mapledell
—Frank A (Helen M) janitor 1562 Main h 346 Chestnut
—Janice W r 19 Bartlett
—John D (Lois A) patternmkr emp 616 Berkshire av h 19 Bartlett
—Marion C wid Erwin h 38 John
—Maude wid George N h 15 Keith
—Patricia A nurse SHosp r 8 Randall pl
—Thelma O head of catalog div 220 State r 19 Mapledell
—Virginia M priv sec 115 Dwight r 86 Princeton
—Walter E (Grace M) clk Chicopee h 8 Randall pl
—Walter E Jr autobodywkr 462 Central r 8 Randall pl
—Winthrop N insp CBWWks r 15 Keith
Buggs Oliver M r 49 Franklin
Bugno Dominica rem to Palmer
—Jan (Victoria) maintman 1414 Main h 135 Parker IO
Buguey Helen V tchr 367 Hancock r 111 Marengo pk

Buick Motor Cars
Springfield Buick Co distributors sales and service 630 Main tel RE 2-4126—See p 42

Building Materials & Construction Teamsters Local 108 Patrick R McCarthy business rep (207) 1303 Main

Building of Electrical Progress
(Western Massachusetts Electric Co) 65 State

BUILDING TRADES EMPLOYERS' ASSN INC
ROBERT A STUDLEY pres
RAYMOND B SHATTUCK exec sec
EDWARD J PINNEY JR treas
(211) 292 WORTHINGTON
TEL RE 3-8259

Bujak Bernice A insp WECo r 31 Groveland
Bujnowski Evelyn Mrs office sec (21-22) 1214 Main h at Westfield
Buker Errol L (Nellie M) tchr 263 Alden h at E Longmeadow
—Raymond B Rev (Jean M) pastor Oak Street Baptist Church h 74 Oak
Bukowick Albin J sls mgr 48 Dwight h at Westfield
Bulat Ethel A office supv 365 State h at Wilbraham
—Helen G Mrs clk The Third Nat Bank & Trust Co of Spfd r 257 Dwight st ext
—Helen H Mrs med tech (1) 4 Chestnut r 21 Merritt
—Joseph P (Helen G) slsman 648 State h 257 Dwight st ext
—Karol L (Mary A) (City Radio) 507 Main h (1) 511 do
—Mitchell (Pauline) trk driver 151 Bridge h at Suffield Conn
—Stanley A h 66 Parker IO
Bulatowski John J (Katarzyna M) h 27 Briggs IO
—Stanley emp CVMfgCo r 27 Briggs IO
Buldra Edward (Eleanor E) elec refrigerationwkr Westinghouse h 72 Jean dr
Buldrini Eleanor restwkr 1622 Main r 193 Worthington
—Frank J (Nicholina C) trk driver 1808 Columbus av h 20 Parkside
Bulecza Stephen restwkr h 20 Hatch
Buletti Stephen (Anna) meat cutter Hotel Kimball h 687 Sumner av
Bulewich Edward (Josephine) foreman GBCo h 57 Sunnybrook dr
—Frank J mach opr r 39 Murray Hill av
—Genevieve B Mrs assembler AmBCorp r 39 Murray Hill av
—Joseph (Frances) h 39 Murray Hill av
Buley John B checker USA r 135 Pine
Bulger Francis E (Mary P) mach Westinghouse h 662½ St James av
—John I (Rose M) mach 604 Cottage h 88 Melville
—Mary A wid Clarence L matron YMCA h 15 Merida
Bulkeley Grace L tchr 415 State h (8) 320 Union
Bulkley Ann E married Arthur E Bailey
—Charles W (Evelyn W) tech MCCo h 100 Birchland av
—Chester B (Dorothy B) (Field Eddy & Bulkley) (3d fl) 1200 Main h at Wilbraham
—Dunton & Co Div of Carter Rice & Co Corp whol paper 53 Wilbraham rd
—Grant (Sally) v pres Springfield Fire and Marine Insurance Co 1250 State h at Longmeadow
—Helen D Mrs buyer 1548 Main h (6) 131 Sumner av

Sales — Rentals **EDW. J. MURPHY CO., INC. - REALTORS** **Management**
Mortgage Loans **1537 MAIN STREET - - - Tels. RE 3-3147, RE 3-3148** **Appraisals**

TELEPHONE RE 3-5111 FIRST SPRINGFIELD CORPORATION INVESTMENTS OF DISTINCTION SINCE 1932 100 CHESTNUT STREET

BULKLEY
—James S (Eleanor F) attorney at law Gordon Bulkley Godfrey & Burbank (516) 31 Elm associate general counsel Monarch Life Ins Co 365 State h 432 Long Hill
Bull Eva R wid William R h 539 State
—Florence K wid Frederick G h 366 Sumner av
—Granville W (Ruth H) v pres Day Lumber Corporation 45 Fisk av h 73 Canterbury rd
—Jennie wid George W r 20 Firglade av
—Wallace K (Beverly) sls rep SMOilCo h 57 Warner
Bullen William W (Jean) in USAirForce h 9 Brightwood av
Bullens Clarence A r 119 MassAv
—Frank W (Helen F) (Brightwood Tavern) 3208 Main h 10 Langdon
Buller Alice wid Thomas D r 83 Lumae
—Ossian A (Agnes P) piano tuner 64 Grand h do
—Robert E clk 856 State r 64 Grand
Bullivant Robert M (Marjorie G) purchasing agt StRy h 107 Winton
Bullman Daniel T (Anna M) h 88 Lancashire rd
Bullock Almond E (Freda E) janitor 9 Bayonne h do
—Barbara M student r 70 Montrose
—Charles L (Mae B) mach USRCo h 70 Montrose
—Everett W (Irene L) h 638 Belmont av
—June A clk MMLInsCo r 9 Bayonne
—Lyman B h 43 Westford av
—Mary E wid Samuel M h 130 Dawes
—Phyllis M slswoman 758 Main r 9 Bayonne
—Ray H (Jessie M) h 21 Ringgold
—Ruth E wid Horatio V r 95 Powell av
—William R janitor 122 Chestnut r do
—Willie (Mae) mach opr CVMfgCo h 27 Orleans ct
Bullough Nelson J (Constance C) shipping clk 95 Fisk av h at Belchertown
Bulman M Harold mgr 788 State h at WSpfd
Bulmer John E (Vivian A) mach emp 321 Albany h 97 Jardine
—Vivian A Mrs artist Agawam r 97 Jardine
Bumbaca Carmela F supv TelCo r 16 Applewood pl
—Frank (Teresa) shoe repr 1042 Main h 16 Applewood pl
—Frank J constrwkr r 43 Union
—Gaetano r 43 Union
—Vincenzina A X-ray tech 233 Carew r 16 Applewood pl
Bump Virginia A office sec 109 Mill r (1) 133 Sumner av
—Wilson A (Lulu A) h (1)133 Sumner av
Bumpass Thelma P Mrs tel opr TelCo h 140 Spring
Bumpus Harold L (Gertrude E) compositor (4th fl) 29 Worthington h at E Longmeadow
—Paul A (Joan K) chemist emp 115 Dwight h 1027 Sumner av
Bunce Kenneth R slsman (204) 95 State h at Holyoke
—William V (Mary A) piper MCCo h 42 Edgemont
Bunker Bessie L Mrs h 48 Wilbraham av
—Charles B (Doris L) steam shovel opr h 88 Belmont av
Bunn John W (Bonnie H) prof Spfd College h 24 Esther
Bunnell Russell R (Cook-Bunnell Fuel Associates) 434 Taylor h 51 Greenleaf
—Russell R Mrs (Josephine A) died Nov 14 1955 age 64
Bunten K Robert Jr (Joan D) asst counsel MMLInsCo h 163 Breckwood cir
Buntlin Lawrence M (Shirley L) insp USA h 383 Commonwealth av
Buoniconti Annunziato (Anna) greenhousewkr Agawam h 21 Marble
—Antoinette mach opr Chicopee r 94 Margaret
—Antoinette A r 17 Grenada ter
—Charles J polisher PM&GCo r 21 Marble
—Enrico (Filomena) emp SGLCo h 17 Grenada ter
—Filomena L clk TelCo r 17 Grenada ter
—Gennaro baker emp 1294 Columbus av r 9 Union
—Joseph hog breeder WSpfd r 147 Cloran
—Joseph (Rosa) h 94 Margaret
—Joseph (Yolanda F) shipper CFalls h 52 Maynard
—Louis J (Marie L) slsman WSpfd h 90 Margaret
—Louis J (Olive W) emp city h 413 Main
—Lucy M r 94 Margaret
—M Cristina T wid Antonio h 9 Union
—Nicholas A (Pasqualina A) (E Mercalino & Co) 1294 Columbus av h 23 Margaret
—Patsy (Anna) shipper CFalls h 43 Clark
—Ralph h 413 Main
—Ralph Jr far r 147 Cloran
Buono Leo P (Helen T) maintman 45 Pomona h 97 Willow
Buote Robert C (Betty J) constrwkr h 1157 Boston rd
Burack Archie A (Lillian S) mgr Chicopee h 22 Florentine Gardens
—Sidney (Sylvia S) (Friendly Cleaners of Springfield) 206 Dickinson h 280 Sumner av
Burati Albert G (Anna M) mgr (204) 1383 Main h 78 Massreco
—August J (Marjorie E) lwyr (11A) 820 State and counsel Legal Aid Society of Spfd h 195 Whittum av
—Eleanor L Mrs office sec (1st fl) 114 State r 43 Palmyra
—Florence A tchr 732 Chestnut r 96 Middlesex
—Raymond L lwyr (11A) 820 State and asst counsel MMLInsCo h 96 Middlesex
Buratti Attilio E (Madeline M) shipper 192 Lyman h 213 Prentice
Burba Genevieve r 132 Garfield
—John J carp N Haven Conn r 122 Chestnut
Burbank A David (Sally L) in USNavy r 330 Park dr
—Albert E emp DMCo r 3070 Main
—Arthur L (Bertha M) h 47 Stebbins
—Barbara L nurse Mercy Hospital r 71 Victoria
—Daniel E clk of corp US Spring Bed Co 228 Birnie av h at Longmeadow
—Daniel E h 330 Park dr
—Daniel E Jr (Elizabeth I) lwyr (516) 36 Elm h at Longmeadow
—Douglas C (Florence E) gunfitter Smith & Wesson Inc h 11 Gilman
—Eunice r 330 Park dr
—Francis W restwkr 147 Main IO h 40 Hampden IO
—George E yarn weigher BSTWks r 92 Mill
—George W mach Westinghouse h 71 Victoria
—Josephine E Mrs housewkr h 3070 Main
—Lillian M wid George h 75 Bradford
—Mary S wid Charles G r 11 Maplewood ter
—Theodore J (Rosalie R) insp USRCo h 92 Mill
Burby Archie F (Mildred A) guard Westfield h 107 Weymouth
—Maria Mrs emp 41 Cross h 93 Duryea
Burch Harold C (Annie K) mgr (517) 146 Chestnut h 107 Donbray rd
—Hilda r 1400 State
—Josephine wid Edgar M h (2A) 1302 Bay
Burchfield William M died Apr 22 1955 age 87
—Winifred supv MMLInsCo h (F) 6 Temple
Burckard Clifton C mail clk 35 State h at WSpfd
—Marion A adjustment supv 1548 Main h at WSpfd
Burd Donald K slsman 1897 Columbus av r 197 Tinkham rd
—Francis W (Mima M) (Burd Mfg Co) 1897 Columbus av h 197 Tinkham rd
—James R (Pasqualina A) millman E Longmeadow h 95 Benz
—Mfg Company (Francis W Burd) screw mach products 1897 Columbus av
Burda Alice P wid Stanley h 99 Mazarin IO
—Bertha h 606 White
Burdeau Homer clk (304) 44 Vernon r 14 Westford av
Burden-Bryant Co The Solomon D Freeman pres Allen R Doty v pres-treas household appliances 126 Liberty
—Lawrence emp PO r 76 Liberty
—Marilyn J housewkr r 132 King
—Raymond (Harriet E) letter carrier PO h 92 Ferncliff av
—Sarah E wid James died Mar 7 1955 age 80
—Stuart J emp HSDiv h 632 Armory
—William C (Cecile A) mach Windsor Locks Conn h 49 Dunmoreland
Burdett Doris clk (542) 196 Worthington h (1) 76 Belmont av
—Emmons M h 44 Wellington
—Joan Mrs h (C) 587 Bay
—John F (Barbara D) clk Longmeadow h 64 PennAv
—Lottie M wid Arthur D h 228 Allen
Burdge Eleanor B Mrs h 363 Bay
Burdick Arthur W (Elsie E) letter carrier h 108 Tiffany
—Arthur W (Mable C) h 35 Kimberly av
—Arthur W Jr (Loretta A) slsman WSpfd h 16 Delano dr
—Edward J (Evelyn) sub sta opr 73 State h at Hazardville Conn
—Ella May bkkpr 67 Boylston h 14 Rittenhouse ter
—Jennie L r 471 Chestnut
—Leonard T mach opr MCCo h (5) 683 State
—Pliny F h 35 Harvard
—Rose M Mrs priv sec ASCo r 361 Belmont av
—Tacy H r 35 Harvard
—William A died Dec 22 1955 age 82
Burdo Earl H (Beverly R) dyer Thal Dyeing Co h 48 Montgomery IO
—Francis N slsman 355 Chestnut h at Holyoke
Bureau of Animal Industry (Meat Inspection Div) Brightwood at Chicopee line
Burek Eugene J (Caroline M) assembler 395 Liberty h 415 Wilbraham rd
—Honorata A wid Stanley finisher IO Finishing Co Inc h 48 Hampden IO
—Kazimierz (Stella) cafe 3148 Main h at Chicopee
BUREK
—Mildred emp 40 Front IO r 48 Hampden IO
—Phyllis emp 40 Front IO r 48 Hampden IO
—Theresa M clk 1250 State h at Ludlow
—Walter J (Carol E) baker A&PCo h 90 Norwood
Burg Martha B wid Charles E h 917 Liberty
Burger Allan slsman r 64 Plumtree rd
—Arthur L (Audrey) clk 2121 Main h at Hampden
—Celia L tel opr TelCo h (24) 97 Spring
—Charles (Burger's Package Store) 2121 Main h (2B) 61 Longhill
—Earl F in USAirForce r 41 Bloomfield
—Elsie G Mrs h 331 Trafton rd
—Ernest R (Kathleen S) h 19 Westford cir
—Harold E (Eleanor P) mgr 2121 Main h at E Longmeadow
—Harvey J mail clk TelCo r 21 Bloomfield
—Jennie C wid Garrett C h 6 Eton
—Margit P clk SF&MInsCo r 49 Ridgeway cir
—Matthias (Geisela) h 49 Ridgeway cir
—Meyer (Ida) shipper 797 Page blvd h 21 Bloomfield
—Michael (Ida P) slsman h 64 Plumtree rd
Burger's Package Store (Charles Burger) 2121 Main
Burges Elsie clk 63 Elm r 121 Dorset
—Joseph L (Emma K) constrwkr h 36 Margerie
Burgeson John W (Anna M) office mgr WSpfd h 18 Berbay cir
—William C emp 958 State r 18 Berbay cir
Burgess Aileen M Mrs mach opr MBCo h 17 Huntington
—Amos H (Carrie) h 55 Davenport
—Anna Mrs r 69 Bowdoin
—Arthur despatcher B&M r 76 Liberty
—Arthur F (Minnie E) emp 490 Page blvd h 96 Pendleton av
—Asial L in USMarines r 17 Huntington
—Beverly bkkpr Spfd Safe Deposit & Trust Co r 96 Pendleton av
—Carroll H r 122 Chestnut
—Charles H (Rose) emp USA r 37 Queen
—Charles R trk driver 443 State h at Chicopee
—Cleveland molder CVMfgCo h 116 Essex
—Clifford W (Mary S) pres-treas P & B Engraving Co (218) 1618 Main h at Wilbraham
—Dorothy I nurse 23 Hyde av r do
—Douglas C (Mary M) photographer Holyoke r 235 Rosewell av
—Elsie M Mrs h (9) 66 Pynchon
—Fern K Mrs buyer 1379 Main r 279 White
—Frank (Mary) floorman 1379 Main h 147 Belmont av
—Frank W (Fern K) slsman 100 Alderman h 279 White
—Frank W (Mary B) student h 21 Avon pl
—Harriet S wid Harold M h 16 Calais pl
—Harry A (Priscilla H) in USArmy h 174 Marion
—James S (Ruth G) slsman 464 St James av h 31 Kimberly av
—Joseph J r 342 Hancock
—Joseph L (Emma K) constrwkr h 342 Hancock
—Keith N (Margaret A) metallurgical eng E Hartford Conn h 79 South
—Leo J (Pearl M) mgr coke dept 215 Albany h 497 Wilbraham rd
—Marie H Mrs emp DMCo r 427 Walnut
—Marie H wid William r 111 Franklin
—Mary B Mrs mgr 177 State r 21 Avon pl
—Mary Lou student r 279 White
—Minnie wid William J housewkr h 235 Rosewell av
—Norman E in USArmy r 169 Mayflower rd
—Philip J (Chastena E) assembler Titeflex Inc h 191 Monrovia
—Robert (Helen L) emp Nat Bronze Co h 49 Queen
—Robert T (Evelyn C) asst treas The Chemical Corp 54 Waltham av h 64 Hartwick
—Ruby M Mrs h 129 10th
—Ruth A wid Henry D clk MMLInsCo h 5 Ventura
—Thornton W author h 61 Washington rd
—Wilbur L (Grace M) h 28 Carew
—William M r 627 Belmont av
—see Bourgeois
Burgett Frank (Barbara) chauf Longmeadow h 121 Sherman
Burgh Bertha N wid John mgr 139 Lyman h 126 Westford av
Burgiel Joseph (Klementyna I) ins agt 135 State h at Ware
Burgin Della K wid J Alfred h 77 Central
—John L r 76 Liberty
Burgoyne Ellen S emp SHosp h 460 Union
—Glenwood L (Margaret G) rem to WSpfd
—Tessie M slswoman 1477 Main h at WSpfd
Burian Ann G clk MMLInsCo r (8) 282 Central
—Kathryn Mrs h (508) 774 State
—Kenneth A (Georgiana) trk driver 67 Wilcox h (8) 282 Central
Burinskas Edward emp 270 Liberty h at Southwick
Burke Ann M tel opr TelCo r 18 Crown
—Anna L buyer ASCo h (10) 43 School

PARK CLEANERS and DYERS, Inc. **Office and Works: 106 Kensington Ave.**
"Dry Cleaning As It Should Be Done" **Springfield, Mass. Phone RE 6-5476**

A A 1 REALTY CORP. TELEPHONE RE 9-6577
JOSEPH O. TALBOT, Pres. :-: 50 SARATOGA STREET SEE PAGE 214

PROPERTY MANAGEMENT
WHITE SERVICE CORPORATION 496 BRIDGE STREET, SPRINGFIELD
TELEPHONE RE 2-5109
REAL ESTATE SERVICE

BURKE
—Anna M wid James C rem to Hartford
—Anna P wid Henry J clk TelCo h 50 Maybrook rd
—Arbrie D (Pearl E) emp city h 203 Quincy
—Arnold J personnel officer USA h 62 Warner
—Arthur W (Gertrude J) printer 29 Worthington h 355 Armory
—Bertha M wid William J h 35 Washington rd
—Catherine tel opr WSpfd r 12 Ladd
—Cecile wid Patrick r 6 Howard
—Cecilia C clk Spfd Nat Bank r 10 Chestnut
—Charles K (Florence A) v pres Benton Park Package Store Inc 521 State h 11 Winding la
—Charles P (Vena W) pres-treas Benton Park Package Store Inc 521 State h 28 Stratford ter
—Claire E tchr Warren h 106 Tyler
—Detective Agency (Joseph A Burke) (231) 31 Elm
—Donald A (Anne C) clk of corp Benton Park Package Store Inc 521 State h at E Longmeadow
—Dorothy M wid John P typist SF&MInsCo h 95 Elliot
—E T (Clessily) mach opr MCCo h 144 Oak Grove av
—Edward r 241 Worthington
—Edward A r 252 Breckwood blvd
—Edward J (Edith M) dept mgr WSpfd h 103 Hood
—Edward J (Ruth P) slsman 45-55 Pomona h at WSpfd
—Edward L (Germaine L) lieut SFD h 566 Carew
—Edwina M h 3384 Main
—Elizabeth A died Feb 8 1955 age 71
—Elizabeth A wid William M h 121 Federal
—Elsie M r 39 Lenox
—Emily W h 99 Westford av
—Eugenia E tel opr 1757 Main r 76 Oswego
—Emmett Jr emp WMassElecCo r 128 Marlborough
—Emmett P (Margaret D) cable splicer TelCo h 128 Marlborough
—Evelyn office sec Holyoke r 851 Wilbraham rd
—Evelyn S wid Luke D rem to Boston
—Felix (Blanche V) h 203 Quincy
—Felix Jr (Vessie B) h 145 Ferry
—Francis L (Stella C) checker 120 Oakland h 31 Groveland
—Frank h 234 Eastern av
—Frank (Mattye D) furn rms 135 King h do
—Frank J r 19 Bliss
—Frederick E (Lieselotte A) in USAirForce r 44 Gatewood rd
—Frederick R (Virginia V) emp city h 37 Ringgold
—Frieda Mrs (Mollie's Dress Shop) 1860 Main and buyer 1305 do h (3C) 248 Union
—George P (Charlotte B) underwriter 1295 State h at Longmeadow
—Gertrude r 56 Temple
—Gertrude E wid Philip E slswoman ASCo h 292 Orange
—Gladys A clk SGLCo r 39 Lenox
—Grace r 56 Temple
—Grace C Mrs asst buyer 1414 Main r 105 Boston rd
—Harold R (Emily W) rem to Storrs Conn
—Henry J (Grace E) clk 436 Dwight h at WSpfd
—Henry J died June 18 1955 age 57
—Henry N store fixtures 175 Chestnut h at WSpfd
—Howard A (Eugenie E) clk RyEx h (8) 76 Oswego
—Isabelle M Mrs emp 93 Orleans h 15 Gunn sq
—James r 63 Myrtle IO
—James A r 39 Lenox
—James F (Catherine C) student h 121 Layzon Brothers rd IO
—James H (Esther C) sub clk PO h 169 Hampshire IO
—James J (Beatrice) polisher (412) 1490 Main h 59 Algonquin pl
—James N (Patricia B) slsman 500 Columbus av h 50 Fort Pleasant av
—James P (Grace C) trk driver 211 Plainfield r 105 Boston rd
—Jean E service rep TelCo r 18 Crown
—Joan clk 430 Springfield r 60 Silver
—John C (Harriet M) emp CVMfgCo h 40 Congress
—John C (Margaret A) eng NY h 1458 Plumtree rd
—John J r 67 San Miguel
—John J h (4) 931 Worthington
—John J (Agnes G) immigration insp USGovt h 30 Hiawatha
—John J (Helen E) slsman Holyoke h 80 Derryfield av
—John J (Mary C) rem to Holyoke
—John J (Mary L) supv USA h 115 Genesee
—John R (Doris M) in USAirForce h 111 Cass
—John T (M Eileen) custodian 1300 State h 611 Plainfield
—Joseph A (Burke Detective Agency) (231) 31 Elm h 39 Lenox
—Judith A sec 365 State r at Palmer
—Katherine H h 16 Osgood
—Katherine H wid Edward P matron Police Dept h (7) 22 Winthrop
—Katharine M prin interviewer 282 Dwight h at Longmeadow
—Laurence J h (37) 356 Belmont av
—Lena V wid Lawrence r 74 Saratoga
—Leonard B Rev rem to Adams
—Mae L steno 1618 Main r 16 Osgood

BURKE
—Margaret D Mrs clk USA r 128 Marlborough
—Margaret H Mrs tchr Sixteen Acres School r 1458 Plumtree rd
—Margaret M acct executive NY r 907 Liberty
—Marie T r 14 Itendale
—Marion S wid William J bkkpr 29 Worthington h 18 Crown
—Mary r 81 Mulberry
—Mary A tchr 118 Alden h 389 Walnut
—Mary A wid John G r 267 Winton
—Mary E wid Thomas J h 30 Sachem
—Mary F bkkpr 180 Lyman r 121 Federal
—Mary J F nurse 106 Tyler h do
—Mary R wid Myles L h 71 Cleveland
—Mary V senior clk District Court 208 Broadway r 80 Derryfield av
—Meredith emp USEnvCo r 643 Union

Burke Michael E
(Jean M) (Dusty's Taxi Service) 137 Bridge and (Arch & Ace Taxi Co) 1805 Main h 30 Sachem—See p 241

—Michael H (Margaret M) guard WECo h 907 Liberty
—Molly P married Lionel Lancto rem to CFalls
—Murray O (Ruth G) mgr 1095 Main h 361 Belmont av
—Nicholas J (Ellen A) h 568 Carew
—Nora G wid Joseph A h 55 Rimmon av
—Oleda M Mrs tel opr 210 Columbus av h 47 Jefferson av
—Olive M wid John H h 12 James
—Paul H (Helen E) clk RyEx h 459 Carew
—Ralph M (Grace A) pres Pederzoli Inc 341 Wilbraham rd h 58 Lakeside
—Robert A despatcher TelCo h 103 Spring
—Robert C (Anna E) slsman h 1100 Roosevelt av
—Robert J asst mgr WSpfd r 292 Orange
—Rita M steno (711) 1200 Main r 55 Rimmon av
—Roy W (Sadie A) h 95 Upton
—Sylvester F (Mary H) clk PO h 1641 Carew
—Sylvia T clk priv sec 1414 State r 39 Lenox
—Tess r 46 School
—Thomas trk driver h 85 MassAv
—Thomas A pres Cray-Burke Co Inc 376 Birnie av h at Longmeadow
—Thomas A Jr (Theresa) driver 376 Birnie av h 12 Oakhurst
—Thomas J chemist emp 61 Chandler r 15 Gunn sq
—Thomas J (Irene D) cable splicer TelCo h 67 Castle
—Thomas J (Lucy A) chemist WSpfd h (1A) 15 Manor rd
—Thomas J III (Mary T) clk PO r 71 Chesterfield av
—Walter A (Catherine S) guard 19 Harrison av h (7) 19 Edwards
—William A (Marian E) spray painter E Longmeadow h 20 Craig
—William B (Shirley L) sls mgr 376 Birnie av h 14 Mandalay rd
—William E r 120 Genesee
—William J (Anna A) slsman 443 State h (17) 109 Magazine
—William J Jr (Lucille M) reporter 32 Cypress h 165 Lancashire rd
—William L (Linda A) insp USRCo h 60 Oak Grove av
—William P (Mondelet A) bdg supt 1421 Main r 18 Herman av
—William R (Katherine R) slsman 376 Birnie av h at Westfield
—William T lab tech Holyoke r 59 Algonquin pl
—Willie (Roxie) h 135 Orleans
Burke's Market (Arthur H Maynard) 26½ Myrtle
—Package Store (S William Askinas) bev 644-646 Main
Burkett Thomas J (Nellie A) h 448 Chestnut
Burkhard Edith I wid Edward boxmkr GFBCo h 94 Ontario
—Edward (Shirley R) mach AmBCorp h 21 Wait
—Fred G (Mary C) mach AmBCorp h 21 Wait
Burkhart Laurence A Jr (Marie H) clk MMLInsCo h 38 Tinkham rd
Burkholder Minnie A wid John D h 386 Plumtree rd
Burkle Doris M married Henry H Floch rem to Phoenix NY
—Margo A tchr's helper 309 Central r 330 Dwight rd
—William M (Ogot) staff supv TelCo h 330 Dwight rd
Burkot Jean M Mrs bkkpr 37 Worthington h at Ludlow
Burkott Francis (Mary) gas sta atdt Chicopee h 25 Allendale
Burland Ralph E (Mildred H) (East Springfield Pharmacy) 61 St James blvd h 60 Corona
—William E (Frances C) student h 140 Mayflower rd
Burleigh Mary Mrs r 52 Pearl
—William H adv supv 35 State h at WSpfd
Burleski Joseph W (Mildred C) presser 288 Dwight h 165 Wheeler av
—Mildred C Mrs administrative asst USA r 165 Wheeler av
Burley George H (Gladys I) mach emp 412 Albany h 43 Fort Pleasant av
—Lottie A wid George h (3) 242 Fort Pleasant av

Burlingame Henry r 1871 Main
—Lawrence D (Linnet F) h (5) 76 Mill
—Linnet F Mrs priv sec (1121) 95 State r (5) 76 Mill
Burlingham Dorothy A Mrs clk 561 Sumner r 66 Harkness av
—Earl G (Dorothy A) bkkpr 140 Lyman h 66 Harkness av
—Floyd E trk driver 161 Plainfield r (2) 77 Morgan
—Frank H (Jessie C) janitor city h 387 Central
—Gaylord mech 780 Worthington h at WSpfd
—Julinia wid Harry A h (2) 77 Morgan
—William L (Emma V) shipping clk 115 Dwight h 38 Corcoran blvd
Burlow Eleanor Y tchr Longmeadow r 90 Welland rd IO
—John A (Nina H) field eng Holyoke h 90 Welland rd IO
Burmeister George F (Virginia H) supt 1200 Main h 28 Ellsworth av
Burnam's Inc Julian P Wolf pres-mgr women's clothing 1402 Main
Burnaw Mary nurse Wesson Memorial Hospital r 28 Wesson
—Maurice J (Apolonia T) guard LM&SCo r 33 Kopernik IO
—Maurice J Jr (Irene O) diemkr E Hartford Conn h 111 Union
Burnell Sanford B (Dorothy L) pattern rigger CVMfgCo h 243 Wilbraham rd
—William (Josette A) statistician SOD h 315 Breckwood blvd
Burnes Thomas W rem to Michigan
Burnett Ann T refinisher 93 Orleans r 139 Mayfair av
—Bertha M Mrs mgr 151 Maple r do
—Cecil O mech MCCo h 259 Walnut
—Clifford R (Emma L) h 42 Osgood
—Donald A slsman 464 St James av h at E Longmeadow
—Doris C traffic clk USA h at WSpfd
—Evelyn bkkpr 137 Main r 25 Elizabeth
—G Wellstood h 25 Elizabeth
—George (Anna) h 850 Columbus av
—George (Elizabeth N) maintman 385 Liberty h 69 Earl
—Henrietta T Mrs r 2077 Parker
—John D (Doris C) supv USA h at WSpfd
—Juvenea r 25 Elizabeth
—Kenneth r 32 Byers
—Lena G wid Peter W h 145 Essex
—Marion L tchr 46 Oakland h at E Longmeadow
—Martha Mrs r 50 Broadway
—Mary H Mrs r 81 Norman
—Raymond T (Anita F) supv Westinghouse h 18 Dalton pl
—Rupert G (Dolores J) emp USA h 111 Wilbraham av
—W Robert in USAirForce r 878 Berkshire av IO
—Wallace M (Virginia M) asst cashier 1391 Main h at E Longmeadow
—Walter E (Loretta M) guard AmBCorp h 878 Worthington
—William E (Bertha M) (Terbune Hall) 151 Maple h do
Burney Grace folder 21 Clinton h 170 Sharon
—Sarah r 170 Sharon
Burnham Alfred H trk driver 2110 Main r 23 Merida
—Arthur L (Geraldine R) foreman 320 Parker h 36 Arthur Picard cir IO
—Barbara E asst treas Westco Credit Union 642 Page blvd r 71 Linell
—Carrie M wid George H r 211 S Branch pky
—Charles F (Edna A) supv MMLInsCo h 658 Plumtree rd
—Cora P wid Abraham r 87 Rockland
—Corp Wayland P Benson mgr boiler mfrs (227) 172 Chestnut
—Edna A Mrs teller Spfd Institution for Savings r 658 Plumtree rd
—Edward P (Dorothy H) eng MCCo h 87 Rockland
—Francis U (Marie S) rem to Turners Falls
—George W h 573 White
—Helen H wid Harold E h 23 Merida
—Jean W Mrs nurse SHosp h at WSpfd
—John A h 45 Rush
—John A Mrs (Winifred C) died Jan 22 1955 age 79
—John E h 71 Linnell
—Louise E rem to Cambridge
—Marion L Mrs switchboard opr (401-407) 1387 Main r 41 Miller
—Olive E Mrs clk 435 Dwight r 71 Linnell
—Paul E (Rose M) insp CFalls h 193 Dayton
—Ralph E h (7) 38 Arch
—Robert special agt (1125) 95 State h at Brattleboro Vt
—Robert M (Regina K) bricklayer 1387 Main h 294 Seymour av
—Walter J Jr (Louise V) mach opr Northampton h 35 Wendell pl

HAMPDEN SAVINGS BANK
INC. 1852 - - - - 19 HARRISON AVENUE
Small Loans on Individual Signatures
Up to $1000
Repayable by monthly installments

YANKEE PEDLAR INN
Junction 202 and 5
Old Fashioned Food
ROOMS
DIAL JE 2-9494

Burno Curtis A (Anita D) core baker CVMfgCo h 64 Bexhill
—Doris A wid David h 46 Eastern av
—LeRoy J (Bertha M) mach opr E Hartford Conn h 36 Mooreland
—Robert A (Theresa L) brakeman NHRR h (3) 109 Grover
Burns Ann D Mrs senior clk Registry of Probate 55 Elm h at Longmeadow
—Bernard F (Mary J) mach opr A&PCo h 10 Huntington
—Bridget A r 888 Worthington
—Bridget A wid John D r 85 White
—Brothers Waste Co (William H Burns) 662 Plainfield
—Brush Co (Mrs Anna L Rioux) mfrs 189½ Chestnut
—Carl in USArmy r 62 W Alvord
—Carl G (Frances I) h 62 W Alvord
—Carl J (Alice E) h 475 Belmont av
—Carmen W Mrs clk (501) 44 Vernon h at Ludlow
—Charles E (Nellie G) h (9) 198 Central
—Charles T emp 78 Island Pond rd r 62 W Alvord
—Chloe M wid Francis J meat wrapper 65 St James blvd h 45 Dayton
—Clifford S watchman 86 Court r do
—Daniel (Julia A) foreman 120 Oakland h (2) 84 Belle
—David in USAirForce r 62 W Alvord
—David emp rear 96 Ferry r 72 Congress
—David T clk 1176 Main r 60 Foster
—Edward D (Catherine T) gas sta atdt 3045 Main h 40 Dover
—Edward F gasoline 3045 Main r 40 Dover
—Edward F (Leah G) sls correspondent 125 Paridon h at Thompsonville Conn
—Edward H (Mary S) slitter opr MCCo h 37 Pemaquid IO
—Edward T mach 22 Hanover h 21 Ozark
—Eva A Mrs mach opr 297 Plainfield h rear 53 Bancroft
—F Joseph (Mary R) setupman VNInc h 67 Shamrock
—Forrest W (Katherine M) watch eng WMassElecCo h 64 Grandview
—Frances G Mrs (Bay Spa) 340 Bay h at Hampden
—Fred W (Anna H) constr eng WSpfd h 24 Holland
—Frederick T r 67 Keith
—Frederick T (Ann T) lwyr (507) 1421 Main h at Longmeadow
—George W (Florence W) h 38 Ozark
—Gertrude M wid Robert W laundrywkr 6 Franklin r 24 Gordon
—Grace L Mrs compiler (317) 33 Lyman r 176 College
—Harry A (May C) in USAirForce h (10) 72 Patton
—Helen C Mrs h 274 Pearl
—Henry emp 50 Broadway r do
—Herbert F compositor 53 Hillman r 21 Ozark
—Howard W (H Louise) dentist 624 Belmont av h do
—James r 1400 State
—James R (Ruth K) in USNavy h 67 Laurel
—John F (Alba F) shipper Westinghouse h 90 Littleton
—John F (Lena M) mach opr USA h 768 Belmont av
—John M Jr (Grace M) firefighter SFD h 63 State st ter
—John R (Flora D) policeman h 143 Melville
—John R (Lita) r 50 Gold
—John S in USArmy r 1121 Columbus av
—Joseph r 524 Union
—Joseph r 1400 State
—Judith A clk 276 Bridge r 90 Littleton
—Katherine M Mrs clk (3d fl) 1200 Main r 64 Grandview
—Kenneth N mach opr WSpfd r 185 Hartford ter
—Leo H (Louise M) steamfitter 233 Orange h 16 Pear
—Lillian G slswoman ASCo r (8) 22 Winthrop
—Louis F (Nora T) (Burns Package Store) 850 Dwight h 57 Caseland
—Luke F (Josephine C) maintman 140 High h 31 Stafford
—Lyle R (Dorina R) in USAirForce h 16 Calais pl
—Margaret T r 888 Worthington
—Margaret T wid John h 37 Cortland
—Mark W h 115 Yale
—Martin W (Grace L) trucker USRCo h 176 College
—Mary A h 888 Worthington
—Mary C tel opr TelCo r 63 Mulberry
—Mary J Mrs clk Union Trust Co r 10 Huntington
—May E emp 1200 Main r (8) 22 Winthrop
—Myra I Mrs priv sec PMachCo r 185 Hartford ter
—Package Store (Louis F Burns) 850 Dwight
—Phillip P in USNavy r 64 Johnson
—Raymond G r 1121 Columbus av

BURNS
—Raymond V (Virginia F) constrwkr 220 Dwight h 20 Clifton av
—Richard J (Barbara E) miller USRCo h 56 Greaney
—Richard J (Elizabeth M) grinder PM&GCo h 3 Oak
—Robert in USMarines r 62 W Alvord
—Robert E (Catherine C) slsman h 92 Euclid av
—Robert E (Catherine E) mach opr Windsor Locks Conn h 211 W Allen Ridge rd
—Robert E (Kathryn J) ins agt (1001) 95 State h 88 Dimmick
—Robert J acct HSDiv r 115 Yale
—Robert J (Daisy W) patternmkr 92 Hayden av h 118 East
—Robert M (Dolores T) foreman 302 Locust h at WSpfd
—Robert S (Myra I) prop WSpfd h 185 Hartford ter
—Robert W (Eleanor W) assembler Westinghouse h 24 Gordon
—Rose A wid Andrew L h (8) 22 Winthrop
—Rose A V wid Bernard R nurse public schools h 384 Chestnut
—Samuel E (Rose) trk driver 121 Columbus av h 1121 do
—Thomas M (Mabel T) trk driver 211 Plainfield h 25 Wason av
—Thomas Jr trk driver 407 Franklin r 25 Wason av
—Vincent T (Marie K) mech h 20 Lincoln
—William A (Eleanor C) clk Thompsonville Conn h 67 Keith
—William A (Gertrude C) mach opr National Bronze Co h 34 Massasoit
—William D (Margaret M) h 32 Beaumont ter
—William H (Eleanor V) (Burns Brothers Waste Co) 662 Plainfield h at Holyoke
—William H (Norma V) postal trans clk h 129 Leitch
—William J underwriter 1250 State h at Ludlow
—William J (Rosamond R) shipper Westinghouse h 64 Johnson
—William J Jr in USAirForce r 64 Johnson
—see Byrne and Byrnes
Burnside Florence E r (23) 66 Pynchon
Burow Lawrence A (Lorraine M) service rep 348 Worthington h 83 Lorimer IO
Burr Allyn (Vivienne F) asst supt W Springfield h 71 Alden
—Anna T wid Walter r (432) 2142 Main
—Annabel E wid Earle L cook 266 Bridge h 25 Reed
—Gladys L IBM opr 365 State r at Feeding Hills
—Harold E (Laura T) constrwkr h 471 Central
—Howard E (Mary S) dentist (801-802) 1562 Main r inq do
—Howard O (Marilyn E) reporter Spfd Union h 21 Moss rd
—Jerome O (Sylvia W) clk MMLInsCo h 69 Alden
—John H (Stella L) h 244 Eastern av
—Russell M (Eunice) athletic dir 33 Oak r 244 Eastern av
—Walter E (Edith B) dentist (801-802) 1562 Main h at Blandford
—Wendell P tchr 53 Elliot h at Wilbraham
Burrage Ernest A (Laura L) plant supt Titeflex Inc Hendee h (3C) 91 Long Hill
Burrell Adelaide wid John h 15 Brown
—Coleman (Laura M) emp SFCo h 12 10th
—Fannie M wid Albert A r 206 High
—Irene M married Ralph Benjamin rem to W Springfield
—Leona A clk Westinghouse r 15 Brown
—Stanley C (Eunice R) toolmkr 572 St James av h 1739 Parker
—Thomas J (Shirley H) trk driver 58 Albany h 202 Walnut
Burres David E (Mary) rem to New Haven Conn
—William H (Esther) slsman 1435 Main h 118 Massasoit
Burridge J Donald clk Thompsonville Conn h 94 Holly IO
—Mary M died Oct 20 1955 age 78
Burrill Henry E r 76 Temple
—Leonard V (Betty R) mech Otis Elevator Co h 139 St James cir
—M Estelle executive dir (14) 62 Harrison av r at Southwick
Burrington Myrtle I wid Wesley h 204 St James av
Burris Frank emp 1558 Main r 30 Brigham
—Leroy J (Joyce A) floor insp MDFCo h 28 Stafford
Burritt Dwight C (Carol R) junior watch eng 73 State h at E Longmeadow
—Frederick G (Mary C) (B & G Esso) 216 Armory h 132 Parkerview
Burroughs Bertha M wid Alva L office sec 207 State r 312 Abbott
—Corporation business machs 18 Gaucher

WILLIAM Z. CHIZ
REAL ESTATE
MORTGAGE LOANS
FIRST OR SECOND
Tel. RE 9-9010 13 Elm St.

BURROUGHS
—Evelyn A teller S Co-operative Bank 81 State r 37 Highland
—Lillian E Mrs h 45 Montrose
—Norman L (Lillian F) trk driver 145 Armory h 104 Beaumont
—William H died Dec 18 1955 age 93
Burrows Douglas W (Anna C) trk driver W Springfield h 99 Revere
—Harland E (Harriet B) sta fireman USA h 185 Penrose
—Harland E Jr parking lot atdt r 185 Penrose
—Leslie (Dale V) patternmkr 92 Hayden av h 80 East
—Mabel L Mrs clk RyEx h 36 Dover
Burstein Abraham r 44 Copley ter
—Harold (Sarah S) (Pine Delicatessen) 296 Central h (C) 577 Bay
—Helen L bkkpr Chicopee r 472 Carew
—Irene clk ASCo r 472 Carew
—Joseph (Gertrude) clk 57 Sumner av h 472 Carew
—Meyer J (Fay F) (Burstein's Meat Market) 126 Ferry h 103 Melha av
—Norman I student r 103 Melha av
—Reuben A (Rose B) grocer 1210 Dwight h 64 Knollwood
—Rubin M (Sylvia) (Burstein's Meat Market) 126 Ferry h 105 Melha av
Burstein's Meat Market (Meyer J and Rubin M Burstein) 126 Ferry
Burston Earley (Lelia B) sand mixer CVMfgCo h 19 Lombard
Burt Alpha R wid Alfred R nurse h 19 Parkwood
—Barbara R tobaccowkr Westfield r 72 Congress
—Charles (Nina F) h 7 Spruce
—Charles A emp USA r 102 Marion

BURT CHARLES E INC
Ralph E Burt pres-treas printers (512) 29 Worthington tel RE 2-3333

—Clarence A (Harriet S) h 17 Dartmouth
—Clarence H clk 756 State r 102 Marion
—Donald F (Gladys M) trk driver W Springfield h 39 Berkeley
—Edith A wid Charles W h 388 Union
—Eleanor T r 17 Dartmouth
—Fannie A wid Charles H h 72 Congress
—Florence R wid Arthur E h 94 Oakland
—Fred D mech USA h 314 Hancock
—Harold E (Emily C) paymaster (106) 36 Court h 80 Powell av
—Harold K (Ruth E) trk driver h 86 Wrentham rd
—James L (Audrey E) tire builder USRCo h 102 Marion
—James L Jr (Laura M) processwkr MCCo h 44 Buckingham
—Joyce A IBM opr 365 State r at Hampden
—Kenneth r 29 Elliot
—Mary R A h 8 Clifton av
—Norman B (Marjorie E) upholsterer emp 44 Sharon h 75 Northway dr
—Ralph E (Lucile M) (Ralph E Burt Associates) (512) 29 Worthington and pres-treas Charles E Burt Inc do h at Somers Conn
—Ralph E Associates (Ralph E Burt) adv agency (512) 29 Worthington
—Ralph H (Lillian M) slsman Cambridge h 46 Wayne
—Raymond E clk r 314 Hancock
—Russell H student r 46 Wayne
—Seaborn K (Dorothy M) oil burner serviceman 65 Wrentham rd h do
—Smith M (Tena) trk opr MCCo h 89 Melrose
—William A r 29 Elliot
—Wilson (Julia) h 120 Congress
Burt's Sales Co (Burt J Quint) elec appliances 163½ State
Burtein Joyce M clk MMLInsCo r 103 Melha av
Burthewitz Stanley r 2787 Main
Burton Alton C (Doris) insp VNInc r 162 Central
—Amedee r 1871 Main
—Bertha wid Arthur M h 11 Herman
—E Barbara clk MMLInsCo r 11 Herman
—Ellen B clk MMLInsCo r 11 Herman

Telephone
RE 3-7770
J. J. DILLON
JOHN J. DILLON, JR.
REAL ESTATE - INSURANCE - MORTGAGE - BROKERS
Room 411
1200 Main St.

FIELD, EDDY & BULKLEY INSURANCE
1200 MAIN STREET PHONE RE 4-1112 Fire - - Accident - - Auto

TELEPHONE RE 3-6513 BENJAMIN POWELL SONS, INC. EAVE TROUGHS — LADDERS — ROOFING 109-115 ALLEN STREET

SULLIVAN COAL & OIL CO.
OIL BURNERS
SALES — SERVICE
Tel. RE 2-2181
Office and Yard: 436 TAYLOR STREET

BURTON
—Georgia M Mrs cook 182 Central h 162 do
—Harold G (Ethel) welder W Springfield h 126 Granger
—John J carp emp 42 Waltham av r (19) 986 State
—John J (Nancy K) student h 52 Fort Pleasant av
—Lucille M clk MMLInsCo r 11 Herman
—Nancy K Mrs tchr 740 Chestnut r 52 Fort Pleasant av
—Nancy K wid Solomon h 210 Pearl
—Shoe Co Inc Mrs Lillian R Danet pres-treas 2042 Main
—see Bertrand
Burwell Caroline L nurse SHosp r 67 Westford cir
—Florence L priv sec 21 Cypress r 99 Gilman
—Lillian W Mrs bkkpr 1354 Main r 67 Westford cir
—Richard C (Lillian W) custodian 50 Morison ter h 67 Westford cir
Bury Edward W in USAirForce r 364 Orange
—Frank (Tekla O) h 364 Orange
—Frederick in USAirForce r 364 Orange
Burys Sol (Marion) slsman h 139 Magnolia ter
Burza Emily C clk 85 Chestnut r inq do
Burzdak Edward R (Eileen M) storm window installer Chicopee h 31 Talcott
—Louis F mach CBCo h 29 Talcott
Burzynski Edward r 52 Pearl
—Helen G tchr 1300 State r 156 Harvard
—Thomas E (Helen) aircraft mech Westover h 156 Harvard
—Vincent (Clara S) grocer 849 Dwight h 167 Phoenix ter
Bus Body & Motor Repair Co (Theodore B Thoben and Philip E Lundquist) 501 Taylor
—Stop Spa (Raphael Cote) conf 673 Dickinson
Busansky Abraham (Celia) r 38 Park rd
—Carl meat cutter 2140 Main h 38 Park rd
—Herman (Helen) (Auburn Market) 2140 Main h at Longmeadow
—Max rem to Florida
Busby Hibbard S (Edith) eng USA h 139 Bay
—Robert A (Emma E) upholsterywkr 33 Dwight h 32 Bancroft
—Robert C in USArmy r 32 Bancroft
Buscall Cecily A died Dec 30 1955 age 79
—Nursery Home (Robert C Buscall) 235 Pine
—Robert C (Ellen A) (Buscall Nursing Home) 235 Pine h at E Brookfield
Busch William G (Barbara R) process eng USA h 51 ConnAv
Busche Margaret dir of nurses SHosp rdo
Buseny Antonio (Nicolina) finisher Chicopee h 36 Winthrop
Busel Max (May) clothing 1846 Main h 27 Longfellow ter
—Pearl clk TelCo r 27 Longfellow ter
Bush Ashael investigator (15) 36 Court r 25 Mayflower rd
—Bridget r 1400 State
—Grace NM rs r 42 Ridgewood pl
—Jean P clk MMLInsCo r 971 State
—John J trk driver 71 Colton r 225 Wilbraham rd
—Leon r 1976 Main
—Margaret R clk GBCo r 1716 Dwight
—Martha L wid Henry bkkpr 79 Bay h (17A) 820 State
—Mary T h 1716 Dwight
—Mildred wid Allevo r 313 St James av
—Samuel (Alice) order clk 170 Page blvd h 81 W Alvord
—Willerminer Mrs floorwoman 395 Dwight r 995 Sumner av
Busha Anna R wid Richard T h 196 Winton
—Halsey J died Sept 1 1955 age 63
—Harold F rem to E Longmeadow
—Harold F elec emp 316 Belmont av h 15 Fairway dr
—Mary E wid Halsey J h 160 Winton
—Mildred A Mrs atdt 451 Dickinson r 15 Fairway dr
—Robert O clk USA r 368 St James av
—Robert T (Marion A) trk driver 386 Plainville h 372 Berkshire av
Bushaw George T r 68 Gatewood rd
—Mary S clk 74 Park h at W Springfield
Busher David A (Dorothy M) supt of agencies 365 State h at Winsted Conn
Bushey Albert P student r 174 Marion
—Amanda wid Nelson C h 6 Carlisle
—Armand E (Nancy M) teller Spfd Safe Deposit & Trust Co h 155 Wheeler av
—Arnold E (Mary R) autobodyman W Springfield r 102 Wilcox
—Arthur B (Antoinette A) foreman Chicopee Falls h 88 Spring
—Benjamin R (Ruth J) tchr 53 Elliot h 628 Alden
—Clarence J (Mary L) h 41 Knox
—Dolor J (Mary H) mgr 25-27 Portsmouth h 65 Bonnyview
—Dolores D Mrs clk TelCo (3d fl) 95 State h at Aldenville
—Donald W (Patricia F) sta fireman 1414 Main h 188 Locust
—Edmund M (Ann A) maintman E Hartford Conn r 80 Leitch
—Edward (Lucy M) mech Windsor Locks Conn h 174 Marion
—Elsie M wid Louis H matron SF&MInsCo h 17 Rutland
—Ernest R (Dorothy M) reeler opr MCCo h 66 Division
—Frederick F (Rose B) emp city h 127 Lang
—George J r 165 Ambrose
—Jessie M Mrs cook 479 Chestnut h 73 Carlisle
—Joseph r 2916 Main
—Lawrence O (Anna K) acct Westinghouse h 259 Osborne ter
—Marcil A (Eleanor V) taxi driver Chicopee h 70 Wilbraham av
—Mary D clk MMLInsCo r 136 Alderman
—Maurice H (Estelle M) clk Springfield h 27 Jenks
—Nelson C (Louise C) carp h 389 Wilbraham rd
—Norman O in USNavy r 64 Division
—Oliver S (Ida I) janitor MCCo h 64 Division
—Patricia F Mrs typist USA r 188 Locust
—Paul (Martha) rem to Malone NY
—Ralph J (Alida C) supv AmBCorp h 72 Waverly
—Richard J r 52 James
—Robert J in USNavy r 174 Marion
—Roland W (Rachel K) asst sls eng (2d fl) 26 Vernon h at WSpfd
—Ronald A student r 59 Ralph
—Ronald P metalwkr 58 Carew r 72 Waverly
—Ruth h 129 Greene
—Ruth H h 52 James
—Viola M wid Amos O tel opr TelCo h 59 Ralph
—William B (Mary R) firefighter SFD h 275 Prentice
—William E (Mary P) tech eng AmBCorp h 136 Alderman
Bushior Bernard E cabinetmkr E Longmeadow r 250 Centre IO
—Elwin J (Camella E) gunner research development-man USA h 49 Putnam cir
—Frederick C (Olive) h 250 Centre IO
Bushman Charles D Jr (Anna E) slsman 776½ State h 359 Belmont av
Bushway Alberta A Mrs h (D) 62 Lionel Benoit rd
—Camille S (Rose E) r 124 Dorset
Bushya Paul (Esther G) toolmkr 412 Albany h 19 Melville
Busi Albert A (Josephine B) route slsman GBCo r 58 Locust
—Alfonso R (Florence L) clk 56 Locust r 58 do
—Florence L Mrs steno (453) 31 Elm r 58 Locust
—Mary wid Raymond r 254 Oakland
—Teresa wid Fred C grocer and meat 56 Locust h do
Busiere Donald E (Georgia) clk PO r 76 Marion
—George H (Rose A) liner roller USRCo h 81 Bowles
—Kenneth B (Asenath M) emp 71 Colton h 20 Brown
—William F painter r 81 Bowles
Business Accounting Service Edward J Foley mgr accts (204) 83 State
Buske George L (Lucille A) maintman MCCo h 66 Maynard
Buskett Eugene wid George H h (3) 3004 Main
Buskey Henry C (Yvonne) janitor Westfield h 37 Belmont av
—Yvonne C clk 1592 Main r 37 Belmont av
Buskirk Ned R (Cathérine E) special rep 58 Albany h 48 Eleanor rd
Buss Stanley B (Geraldine) insp USRCo h 19 Seneca IO
Busse Leroy (Wanda) setupman MBCo h 146 Northampton av
—Wanda Mrs claims adjuster 93 Orleans r 146 Northampton av
Busser Jeanne B Mrs tchr 588 Longmeadow r 230 Fort Pleasant av
—Robert C (Jeanne B) eng P&WADiv h 230 Fort Pleasant av
Bussey Alfred J (Alma B) h 14 Francis
Bussiere Adelard r 837 Main
—Irene C Mrs corsetiere emp 72 Bridge h 46 Nevada
—Raymond E (Alice M) rem to Westfield
—Roger R industrial eng Willimansett r 46 Nevada
—William F (Lillian) campaign planning staff asst 184 Mill h 21 Carver
Bussolari George T (Jane W) mach Westinghouse h 56 Armory
—Giovanni h (19) 3 Salem
—Ida R mgr 750 Liberty r do
—Jane F rem to Boston
—John V (Deache A) shop checker supv USA h 64 Georgetown
—Mildred wid Vincent grocer 750 Liberty h do
—Richard B (Shirley C) rem to WSpfd
—Walter J (Dagney S) supv 120 Oakland h 22 Mayflower rd
Bussolini Deache A Mrs office sec WSpfd r 54 Georgetown
Buswell Marguerite r 27 Wellesley
Butcher Catherine I seamstress SHosp r 45 Huntington
—Evelyn R wid William F emp SHosp h 45 Huntington
—Michael J (Anna M) painter MCCo h 33 Ambrose
—William H (Barbara I) foreman WSpfd h 552 Dwight rd
—William R (Ethel I) mech USRCo h 71 Midway IO
Buteau Auguste D (Amanda M) shipping clk A&PCo h 32 Orchard
—Fernand C (Laura) baker A&PCo h 30 Orchard
—Jacques R (Doris C) painter h 61 Orchard
—John P (Ethel C) (General Auto Sales) 351 Columbus av h at Longmeadow
Butkiéwicz Frank (Monarch Co) (516) 1537 Main r inq do
Butler Ada E wid Carlos N h 72 Rittenhouse ter
—Aime E h 28 Bushwick pl
—Albert (Catherine) mach WSpfd h 3 Greenwood
—Alice E tchr Chicopee r (5) 96 Maple
—Andrew (Mary E) r 17 Priscilla
—Andrew J (Ruth M) driller USA r 12 Walnut ct
—Ann T wid Walter H atdt nurse 516 Carew h (1) 64 Avon pl
—Arthur L (Elaine M) supv TelCo h 118 Harmon av
—Audrey L Mrs steno 365 State r 49 Belmont av
—Auto Body Supply (Walter G Butler) 465 Main
—C Nelson (Barbara H) tchr 53 Elliot h 74 Rittenhouse ter
—Carlos E (Grace E) asst supv Westfield h 16 Glendell ter
—Charles (Mildred L) trk driver 331 Liberty h 50 Rifle
—Chester E teller 63 Elm r 80 Lehigh
—Clementine V Mrs rem to Canada
—Cora B wid Arthur F h 178 Wason av
—David A account checker 1250 State h at Somers Conn
—David W in USAirForce r 80 Lehigh
—Donald F (Joyce F) clk 152 Lyman h at Ludlow
—Edith D r 178 Wason av
—Edward T (Emily M) div mgr 221 Stafford h 808 Alden
—Edward T Jr route slsman NY r 808 Alden
—Elinor R Mrs clk (3d fl) 1200 Main h at Somers Conn
—Elizabeth wid Michael h (4) 92 Woodside ter
—Emory W (Helen L) h 59 Stebbins
—Ernest R (Mary J) selector 245 Chestnut h 150 Gardens dr
—Ethel C wid James P r 36 Albemarle
—Frances A nurse New Haven Conn r 1083 Sumner av
—Frank B (Gladys I) mach PM&GCo h 573 Sumner av
—George C (Una A) mach HSDiv h 80 Lehigh
—Gerald H (Rennatta) in USArmy r 13 Cedar IO
—Gordon B towerman NHRR r 28 Bushwick pl
—Gordon B (Bertha F) h 62 Burr
—Gordon B (Marylyn J) draftsman Westinghouse h 44 Baldwin
—Grace E Mrs engraver Westfield r 16 Glendell ter
—Grace M tel opr VNInc h 3303 Main
—Hampton J (Beatrice W) molder CVMfgCo h 101 Catharine
—Harriet Mrs emp 1737 Main r 52 Pearl
—Hector J plumber h 13 Cedar IO h do
—Howard N sta eng Ludlow h 176 Harvey
—Jacob J (Corinne) lwyr (441) 31 Elm h at Thompsonville Conn
—James J (Katherine M) h (13) 415 Belmont av
—Janet W companion 2306 Wilbraham rd r 106 do
—Jean T nurse Mercy Hospital r do
—John in USAirForce r 66 Cleveland

REAL ESTATE INSURANCE MORIN REALTY CORP. 1570 Main Street Tel. RE 6-4591

"Better Be Safe Than Sorry" INSURE WITH
PRESTON AND OLMSTEAD, INC. INSURANCE and BONDS
TEL. RE 2-5161

BUTLER
—John A (Kathleen M) sls mgr Westfield h 66 Cleveland
—John J (Julia M) janitor USA h 45 Butler
—John R (Irene J) mach E Hartford Conn h 15 Arthur Picard cir 10
—John R (Laurette M) acct 609 Main h 30 Sargeant
—John R (Louise E) supv cashier TelCo h 211 Chapin ter
—John T lwyr (502) 145 State h at Malden
—Junius r 237 Pendleton av
—Kathleen E rater 26 Byers r 12 Brookline av
—Kathleen M clk 1250 State r 45 Butler
—Lizzie wid Lester r 147 10th
—Lyle A (Ruth E) insp USGovt h 116 Winding la
—M Colette bkkpr MDFCo r (4) 92 Woodside ter
—Margaret E Mrs waitress 2760 Main h (15) 30 Cumberland
—Marguerite F Mrs records clk 365 State h (5) 99 High
—Marie E Mrs office mgr 220 Franklin r 108 Prospect
—Mary A clk TelCo r 45 Butler
—Mary E Mrs h 12 Walnut ct
—Mary J Mrs r 20 Treetop av
—Mary K wid William R nurse (8) 290 Sumner av h do
—Mildred Mrs emp SHosp h 151 Westford cir
—Oscar L handyman WSpfd r 8 Roundhill
—Paper Co (William H Butler) 1899 Columbus av
—Paul J (Marie E) rem to Longmeadow
—Pearl kitchenwkr Wesson Memorial Hosp r do
—Philip E with Butler Paper Co 1899 Columbus av r 61 Mountainview
—Phyllis M hostess r 8 Bayonne
—Preston H (Hazel L) in USAirForce h 64 Buckingham
—Richard D (Frances S) slsman 135 Hickory h (19) 986 State
—Richard D Jr (Ruby S) sls agt Warren h 174 Prospect
—Robert G (Audrey L) h 49 Belmont av
—Royal E (Ethel M) foreman 110 Tyler h (7) 123 Magazine
—Ruby S Mrs steno 1414 State r 174 Prospect
—Samuel h 105 Monroe
—Samuel A mach MDFCo r 105 Monroe
—Theodore F (Irene B) mach opr CFalls h 46 Thornton
—Una A Mrs mgr 1038 Main r 80 Lehigh
—Victor J (Eva R) printer emp 29 Worthington h 24 Walter
—Walter (Claudia M) emp USECo h 41 Wilbraham av
—Walter G (Jean C) (Butler Auto Body Supply) 465 Main r 119 Dayton
—Warren F (Mary E) (Crescent Creamery) 12 Brookline av h do
—William H (Butler Paper Co) 1899 Columbus av r Hillman c Barnes
Butman Eileen assembler BCo r 70 Grosvenor
—Josephine S Mrs tchr 141 Washington h 78½ Belmont av
—Gloria Mrs floorwalker 1459 Main h 47 Wilcox
—Gordon J R in USArmy r 70 Grosvenor
—Herbert (Ann) r 26 Plymouth
—Jane H Mrs h 70 Grosvenor
—Jennie wid Lucien h 26 Plymouth
—Joan emp SHosp h 9 Litchfield
—Lucien G r 70 Grosvenor
—Mary E Mrs h 24 Birnie av
—Sophie Mrs office sec Mass S P C A 63 Bliss h (5) 226 Pearl
—William R (Sophie) assembler Titeflex Inc h (5) 226 Pearl
Butova Henry A (Jane M) dir of athletics AmIntCol h 135 Larkspur
Butt Charles tchr Spfd College r 31 James
Buttercase Robert serviceman (311) 121 Lyman h at 8 Hadley
Butterfield Clarence R (Ruth M) papermkr WSpfd h 5 Bloomfield
—George (Margaret M) mach WSpfd h 34 Terrence
—Grant M (Margarette) rem to Westfield
—Margaret M Mrs clk 1327 Main r 34 Terrence
—Mary Mrs r 1400 State
—Ruth M Mrs slswoman 1414 Main r 5 Bloomfield
—Walter (Sadie A) h 413 Franklin
Butterfly Restaurant (John Maurice) 217 Dwight
Butterick George S (Beatrice L) sls mgr 100 Chestnut h 1089 Worthington
Butters Fred (Mary K) rem to Brockton
—Margaret wid Robert S h 25 Stuart
—Robert S (Beverly J) tchr and coach WSpfd h 742 Belmont av
Butterworth Charles G (Allison S) v pres Third National Bank & Trust Co of Springfield 1391 Main h at Longmeadow

BUTTERWORTH
—Cora E r (3) 25 White
—Edgar (Nellie F) h 27 Bradford
—Eunice r 27 Bradford
—Nellie F Mrs furn rms 27 Bradford r do
Buttieri Angelo E (Marie) rem to Westfield
—Inez E seamstress 395 Dwight r 644 Liberty
—Joseph P maintman Ludlow r 326 Liberty
—Katherine married Charles J Kelly
—Rose wid Robert F h 326 Liberty
—Teresa wid Angelo r 644 Liberty
Buttles Alan E (Barbara B) serviceman 736 State h 187 MassAv
Butts Minnie M Mrs h 107 10th
Buxton Elliot L (Lois W) slsman 210 Hickory h 405 Abbott
—Incorporated Dana B Collings pres Julia B Buxton treas Robert B MacPherson clk novelty mfrs 93 Orleans
—Julia B treas Buxton Inc 93 Orleans h 85 Long Hill
—Mabel R branch librarian 773 Liberty h (1) 286 Union
—Nellie M wid Hartley B h 68 Fort Pleasant av
—Raymond L mach opr AmBCorp h 12 Long View
—Ruth M rem to Florida
—Ruth W wid George H r 85 Alden
—William K (Aila P) asst to public relationsman 73 State h at Wilbraham
Buyers Syndicate (Henry J Knapp) gen mdse 220 Worthington
Buynicki Matthew E (Shirley L) safety eng 195 State h 57 Putnam cir
Buzmozo Dushan (Julia) emp PM&GCo r 96 Bancroft
Buzzell Armipea wrapper 355 Chestnut h at Feeding Hills
—Clarence A (Jean L) toolmkr CVMfgCo h 24 California av
—F Gilmore (Alma L) ins agt (3d fl) 1200 Main h at Longmeadow
—F Gilmore J (Cynthia C) student h (2) 4 Federal ct
—Francis P (Irene) h 13 Corcoran blvd
—Frederick C mech opr Chicopee h 6 Salem
—Harold W (Mary) assembler HSDiv h 17 Utica
—Jean L Mrs 390 Albany r 24 California av
Buzzelle Lloyd W (Dorothy E) assembler SETCo h 91 Shawmut
Byam John W (Irene C) supv Chicopee h 126 Marsden
Byarek Carol (Dorothy H) h 3 King
Bye Julian J (Helen C) emp MDFCo h 37 Sargeant
—Robert J student r 37 Sargeant
Byers The apts 150 White
Byfield Ethel M Mrs h 36 Bradford
Bylow Consuela G Mrs acct checker SF&MInsCo r 58 Wellington
—Ira (Consuela G) student r 58 Wellington
Bynan Patrick r 32 Holyoke
Bynoe John L emp B&A h 170 Sharon
Bynum Johnnie B car washer WSpfd r 21½ Lombard
—Willie C (Gussie) emp CVMfgCo h 21½ Lombard
Byrans John mech 1233 State r 700 do
Byrd Betty M restwkr SHosp r 170 Sharon
—Brantley (Laurinda A) tire curer USRCo h 72 Marion
—Daniel L tobaccowkr E Longmeadow h (1) 24 Hubbard av
—Furman (Pauline F) emp MassElecCo h 56 Greenwood
—John E (Ida M) insp AmBCorp h 2580 Main
—Samuel A (Ruth) emp HSDiv h 358 Chestnut
Byrne Adam C (Mary E) mech city h 42 Geneva 10
—Charles R (Helen K) plant eng 306 Taylor h 193 Bristol
—Edward (Sally A) h 16 Collins
—Frank J piano tuner 285 Union r do
—James T (Myrtle B) mason 46 Wilshire rd h do
—Joan B clk 93 Orleans r 12 James
—John F rem to E Longmeadow
—John F (Evelyn E) dist mgr Royal Typewriter Co Inc 100 Chestnut h 95 Perkins
—Kenneth M (Theresa K) auditor VNInc h 97 Cloran
—Nadene E r 43 Jasper
—Neal R (Genevieve) trk driver 1626 Bay h 57 Stocker
—Patrick J (Elizabeth) treas Arrow Automatic Products Corp 616 Berkshire av h 775 S Branch pky
—Robert A (Evelyn A) asst dept mgr Spfd Nat Bank h 15 Ross 10
—Sarah E wid James T h 181 Wilbraham av
—Sylvia C wid Edward J h 43 Jasper
—Theresa K Mrs clk MMLInsCo r 97 Cloran
—Thomas P (Susan B) mach Westinghouse h 12 James

BYRNE
—William F (Kathleen J) emp AmBCorp h 71 Woodlawn
—see Byrnes and Burnes
Byrnes Anna V Mrs insp 93 Orleans h (17) 820 State
—Beatrice Mrs waitress 1969 Main r 34 Greenwood
—Catherine A sec Perfection Grate & Stoker Co Inc 4 Fisk av h 144 Washington rd
—Edward F (Phyllis M) guard E Hartford Conn h 123 Larkspur
—Eileen T Mrs clk 415 State r 93 Ellsworth
—Evelyn M wid Joseph A insp DMCo h 373 Orange
—Francis E (Estelle A) group leader Westinghouse h 30 Bircham
—Francis J eng Norway r 18 Claremont
—Frank J (Grace A) policeman h 18 Claremont
—Grace wid James F h 40 Orange
—Harry F h (C) 160 Maple

Byrnes James C
(Loretta E) pres-treas James C Byrnes Co 34 Sumner av h at Longmeadow—See p 31
—James C Jr slsman 34 Sumner av h at Longmeadow

BYRNES JAMES C CO

JAMES C BYRNES pres-treas

STUDEBAKER MOTOR CARS
AND TRUCKS
SALES AND SERVICE

34 SUMNER AV NEAR LONG HILL ST
TEL RE 6-7233
—See p 31

—James E (Ethel J) emp city h 33 Taber
—John Co Inc John D Byrnes pres Marshall B Weitman treas photo supplies (302) 33 Lyman
—John D (Sylvia) pres John Byrnes Co Inc (302) 33 Lyman h at Longmeadow
—John J (Eileen T) foreman 120 Oakland h 93 Ellsworth av
—John P mach opr USA r 144 Washington rd
—Joseph A Jr window cleaner emp 72 Worthington r 373 Orange
—Josephine N wid John P h 129 Bellevue av
—Marion E clk BCo r 18 Claremont
—Patrick (Katherine) r 15 Longfellow ter
—Patrick M painter r 22 Vassar
—Ruth Mrs clk (137) 36 Court h 44 Macbeth
—Ruth H wid Walter R r 129 Bellevue av
—Thomas F mach opr Smith & Wesson Inc r 114 Benton
—Thomas J (Mary M) h 114 Benton
—Thomas J (Yvonne C) mach opr HSDiv h 59 Marshall
—Walter E (Anna M) bus driver StRy h 105 Commonwealth av
—Walter W (Joan T) physician (324) 146 Chestnut h (7) 29 Federal
—Walterine B Mrs waitress 31 Maple r 433 Page blvd
—William J policeman h 15 Longfellow ter
—William J (Grace K) letter carrier PO 436 Dwight h at Chicopee
—William J Jr (Walterine B) embalmer WSpfd h 433 Page blvd
Byron Charles F died Oct 27 1955 age 79
—Ernest A (Mabel P) pres Byron's Funeral Home Inc 684 State h at N Wilbraham
—Ernest A Jr (Ann M) funeral dir emp 684 State h (7) 130 Byers
—Francis J (Marjorie J) stripper 78 Hillman h 70 Knox
—Lillian E wid Francis J slswoman 1514 Main r 70 Knox
—Maud wid Charles F h 17 Fairmount

BYRON'S FUNERAL HOME INC

Ernest A Byron pres Rollin F Densmore asst treas funeral directors 684 State—See p 125

Bys Edward K (Bertha J) trk driver 609 State h 118 Lowell
Bystrynski Bernard (Eleanor L) lab tech Willimansett h 23 Crown
Bytow Frederick G (Rose M) methods Titeflex Inc h 102 Washburn
—Henry A (Gertrude) h 135 Greenwood

ALBERT C. WHITE, JR., INC. COMPLETE
496 BRIDGE ST. TEL. RE 2-5109 INSURANCE SERVICE

FORBES & WALLACE .·. SHOPPING CENTER FOR WESTERN NEW ENGLAND

SARAT FORD SALES Tels. SPFD. RE 4-1331, RE 3-3902
250 SPRINGFIELD STREET
NORTH AGAWAM, MASS.
SALES SERVICE PARTS

Bywater Ellen M bkkpr 516 Carew h (4) 103 Pearl
Bzyzicki Stella H (The X Beauty Shop) 585 Belmont av h (8) 25 White

C & C JUNK CO (Marvin Cohen) scrap iron 207 Sharon
Caban Albert (Lillian) trk driver 229 Albany r 58 Vinton
Cabana Bertha A wid George E treas Professional Building Pharmacy 18 Maple h 147 Woodside ter
—Camille A (Martha C) mach opr 644 Monsanto av IO h 67 Layzon Brothers rd IO
—Charles A (Cecilia M) pres-mgr Professional Building Pharmacy 18 Maple h 465 Allen
—Frederick N (Dora R) bus opr Spfd public schools h 19 Madison av
—Frederick N (Patricia A) senior clk SGLCo h 371 Sunrise ter
—George O (Mildred I) constrwkr h 232 Orange
—Raymond G (Hazel E) foreman 644 Monsanto av IO h 131 Oakland
—Robert A (Janet D) plumber emp 17 Long Hill h 76 Northampton av
—S Gerard (Emily C) bus opr 172 Memorial av h 87 Surrey rd
Cabay Joseph J (Adele N) mach opr USA h 117 Chapin ter
—Raymond J trucker Thompsonville Conn r 117 Chapin ter
Cabble George M (May V) cook 537 Sumner av h 148 Jerilis dr
—May V Mrs cafeteriawkr 1300 State r 148 Jerilis dr
Cabey Andrew Jr emp G & B Mfg Co r 101 Laurence
—Mary wid Andrew cook 365 State h 101 Laurence
—Thomas h 114 Wilber
—Thomas L (Florence M) calibrator AmBCorp h 6 Wolcott
—William P (Mary) guard HSDiv h 81 Laurence
Cabot Paul J (Nellie) plant mgr La Trique Brassieries h 9 Moss rd
Cabouch Anthony F (Clara R) eng USA h 79 Embassy rd
—Clara R Mrs nurse 1400 State r 79 Embassy rd
Cabra Robert L (Stasia) utilityman Agawam h 156 Atwater ter
Cabral Anthony (Dorothy M) stock chaser AmBCorp h 8 Hampden IO
—Christine L acct checker SF&MInsCo r 22 Orleans
—Jesse (Christina H) managing slsman 510 Armory h 22 Orleans
—Jesse W in USNavy r 22 Orleans
Cabrera Joana K clk 74 Park r 18 Pineview dr
Cabrini Eugene L (Marguerite B) pres Cabrini Moving Service Inc 531 Worthington h 674 St James av
—Janet I clk 87 Albany r 30 Scott
—Jean C clk 531 Worthington r 674 St James av
—Marguerete B Mrs treas Cabrini Moving Service Inc 531 Worthington r 674 St James av

CABRINI MOVING SERVICE INC
Eugene L Cabrini pres Marguerite B Cabrini treas local and long distance moving storage packing and crating specializing Southern Van Shipments 531 Worthington tels RE 3-9183 RE 6-8347 res RE 2-8900—See p 190

—Nello (Florence L) mach PM&GCo h 139 Orchard
—Robert W mach opr 89 Logan r 30 Scott
Caccivio Agatha mach opr 28 Worthington h 42 Acushnet av
Cadder Howard E (Martha E) h 184 Northampton av
Caddy Clarence r 1400 State
Cade Dorothy H tchr 141 Washington h 425 Sumner av
—John acct Westinghouse h (25) 40 High
Cadieux Claire Mrs r 627 Chestnut
—Francis Y (Joyce R) dental tech (508) 1537 Main h 48 Kenwood pk
—Frank (Rose A) h 44 Thomas
—Gaston L student r 346 Maple
—George J (Ida M) (Art Dental Laboratory) (508) 1537 Main and furn rms 346 Maple h do
—Joseph A (Merilda E) shipper CVMfgCo h 52 Breckwood blvd
—Paul A (Nancie M) trk driver 209 Page blvd h at Chicopee
—Raymond A in USArmy r 346 Maple
Cadigan John J clk USA h at Holyoke
—Margaret L clk Dept of Public Welfare r 45 Fresno
—Timothy T (Mary M) dropforger h 45 Fresno
Cadillac Cafe (Frank Zucco and Emilio Sibilia) rest 169 Chestnut
—Hotel (Ezra A Adjmi) 171 Chestnut

CADILLAC MOTOR CARS
Sterling A Orr Inc distributors 125 Liberty—See p 41

Cadogan Honora emp 247 Pine r do
Cadoret Charles A h (6) 31 Hancock
Cadorette Edward M (Josephine) maintman 1075 Page blvd h 24 N Hood
—Ernest J houseman 36 Willow r do
—Irene r 79 Spring
—Joseph A (Delia) h 660 Chestnut
—Raymond J (Jean A) in USAirForce h 31 Dearborn
Cadran Ovide R (Marjorie F) foreman Turners Falls h 95 Bessemer
Cadrin Charles (Marie P) emp USRCo h 3394 Main
—Marcel (Eileen I) in USAirForce h rear 717 Boston rd
Cadwallader James G (Margie) in USAirForce h 179 Lang
Cadwell Earle J (Marion L) H & A Underwriting v pres Monarch Life Insurance Company 365 State h at Longmeadow

CADWELL HOWARD J
pres Western Massachusetts Electric Co 73 State h at Greenfield

—Lucy A wid Paul S W h 565 Union
—Robert P mach CVMfgCo r 565 Union
—see Caldwell
Cady Alice F wid William S died Dec 26 1955 age 84
—Carla Mrs waitress 50 Maple h at W Springfield
—Elaine F account checker 1250 State h at Monson
—Gordon S firefighter SFD r 3110 Main
—Ingeborg r 24 Fairmount
—Margie E wid Harry S h 3110 Main
—Royal E slsman 35 State h at E Longmeadow
—Russell E (Willie-Mae) letter carrier h (4) 3098 Main
—Stanley M (Jane D) mgr (2d fl) 34 Hampden h 661 Plumtree rd
Caesar Clarence B r 150 Quincy
Cafaro Anthony C (Lucy A) modelmkr Chicopee h 68 Denver
—Carlo (Carmela) barber 196 Dickinson h 103 Bristol
—Ettore F (Pasqualina L) (Frankie's Barber & Beauty Shop) 276 Dwight h 73 Bristol
—Frank r 73 Bristol
Cafasso John (Mary N) mason h 4 Silas
—Joseph J mach Hartford Conn r 4 Silas
—Veronica A student r 4 Silas
Cafe Normandie Welly Roy pres tavern 3191-3195 Main
—"16" Inc Hyman Littman pres-treas rest 16-20 Sanford
Caffrey Charles E (Julia M) h 112 Westminster
—Charles E Jr bus opr WSpfd r 112 Westminster
—Francis H printer Westfield r 97 Orange
—Helen F steno Westinghouse h 3062 Main
—Jane A tchr Agawam r 112 Westminster
—Lea E wid Bernard J slswoman 254 Bridge h (9) 11 Crystal av
—Margaret A wid Charles J r 235 Pine
—Mary E wid James R h 97 Orange
—Roy J (Theresa A) student h (9) 11 Crystal av
—Thomas J (Margaret R) slsman ASCo h 16 Sorrento
Cagan Arthur T (Catherine M) sergt policeman h 81 Grape
—Max M (Flora) tailor Chicopee h 23 Long View
—Robert (Barbara B) pharmacist 69 Sumner av h (2) 70 Grenada ter
Caggiano Lucy wid Anthony assembler Westinghouse h 69 Notre Dame
—Thomas A pres-treas Thomas Inc 303 Bridge h at W Springfield
Cahalan Bridie M helper 297 Plainfield r 188 Carew
—Margaret P office sec (214) 293 Bridge h 178 Dunmoreland
—Rita A typist 74 Park r 188 Carew
—Timothy r 1827 Main
Cahill Charles R (Helen G) supt USRCo h 229 Marmon
—Edward P (Lillian E) v pres-treas Spfd Advertising Co 84 Broad and treas Western Mass Distributors Inc 1 Belmont av h 349 Trafton rd
—Gwendolyn B Mrs ticket clk B&A h 66 Fort Pleasant av
—Jack restwkr 868 Main r 837 do
—Jeremiah (Margaret M) mach opr WSpfd h 316 Armory
—Jeremiah J (Briget) custodian 424 Armory h 23 Dineen
—John W (Helen C) slsman h 41 Park av
—Joseph P custodian 972 Carew r 23 Dineen
—Katherine D wid Maurice A cashier 1414 Main r 42 Daytona

CAHILL
—Loretta M Mrs recording sec New England Federation of Telephone Operators h at Longmeadow
—Margaret housekpr 307 Union h do
—Maurice (Catherine) packer Chicopee h 39 Dearborn
—Michael J (Bridget A) mach Westinghouse h 30 Prentice
—Paul F (Jeannette C) in USAirForce r 538 Plainfield
—Robert F (Veronica M) physician 195 Wilbraham rd h do
—Thomas M (Elizabeth M) molder USRCo h 97 Wilber
—William B (Evelyn S) real est agt 1938 Main h 39 Brown
—William E h 633 Chestnut
—William F civil eng emp (553) 31 Elm r 192 Maple
—William F (Ann E) mgr (1009) 1387 Main h (H) 164 Maple
—William P (Catherine) laborer MDFCo h 100 Butler
Cahillane Joan M married John Manzi
—John F clk WSpfd r 40 Alvin
—Maurice (Eileen K) mach opr MCCo h 34 Butler
—Morris J (Nora T) sta fireman WSpfd h 35 Osborne ter
—Nicholas mach opr UCA r 26 Mattoon
—Nora B wid Patrick D r 481 Newbury
—Patrick emp 134 Cass r 19 Franklin
Cala Louise A Mrs priv sec (243) 130 Maple r 18 Ledyard
—Pasquale C (Louise A) physician (1) 3098 Main h 18 Ledyard
Call Donald P (Dorothy A) chief prod control clk PMachCo h 145 Powell av
Cain Margaret P ediphone opr (3d fl) 1200 Main h at W Springfield
—Robert E (Leonora) clk 297 Plainfield h 19 Hiawatha
—Thomas F janitor r 40 Greenwood
—see Kane
Caine Harold P (Etta) clothing Holyoke h 53 Virginia
—Martin G (Ada F) sls eng MCCo h 120 Dayton
—Patrick R (Aline) supv Westinghouse h (1A) 82 Manor rd
Cairnduff Harriet accounts clk (206) 1340 Main r 41 Windemere
—Isabelle K clk 610 Page blvd r 41 Windemere
—Samuel (Caroline M) variety store 153 Boston rd and 608-610 Page blvd h 41 Windemere
Cairns Irene priv sec MMLInsCo r 11 Ozark
—Marion commissarywkr 1295 State h at N Wilbraham
—Robert E (Evelyn W) chemist MCCo h 85 Hartwick
Caisse Ferdinand r 340 White
—Marilyn clk 26 Byers r 81 Mulberry
—Norman W (Shirley A) in USMarines h 338 White
Cal's Variety Store (Mrs Carolyn J Moore) 576 Newbury
Calabrese Alfonso (Dora M) (Beaumont Barber Shop) 387 Belmont av h 115 Johnson
—Anthony r do
—Bartholomeo (Angelina A) barber emp 387 Belmont av h 113 Johnson
—Cipriano F barber emp 387 Belmont av r 113 Johnson
—Domenic h 283 Quincy
—Dominic J (Theresa M) mach Westinghouse h 296 Orange
—Elizabeth T emp 26 Byers h at Longmeadow
—Ermindo H (Louise M) treas The "X" Cafè Inc 459 Dickinson and furn rms 457 do h 14 Gillette av
—Frank J (Annette C) pres The "X" Cafe Inc 459 Dickinson h 64 Gardner
—Fred research eng Akron Ohio r 141 Florence
—Gabriel barber emp 107 Main h 135 William
—Gabrielle J r 58 Palmer av
—Gennaro (Antoinette M) opr SGLCo h 210 Oakland
—Jennie M emp 140 High r 283 Quincy
—Jennie T Mrs emp Kestral Inc h (24) 66 Pynchon
—Joseph (Jennie) mach opr PM&GCo h 58 Palmer av
—Joseph C (Calabrese's Spa) 29 St James blvd r 96 Silver
—Joseph S r 42 Tremont
—Lena M emp 263 Alden r 283 Quincy
—Louis (Philomena A) mach opr G&BMfgCo h 42 Fremont
—Louise M Mrs clk The "X" Cafe Inc 459 Dickinson r 14 Gillette av
—Mary R clk MMLInsCo r 210 Oakland
—Nicholas D (Lorraine) emp USA h 170 Stuart
—Nicholas J (Caroline) grocer h 56 Eastern av h do
—Pasquale r 58 Palmer av
—Patrick emp Spfd Paper Stock Corp r 283 Quincy

SALES RENTALS MANAGEMENT HENRY M. CLARK CO., REALTORS APPRAISALS MORTGAGE LOANS
270 WORTHINGTON ST. TEL. RE 7-0231

ALBERT STEIGER COMPANY
DEPARTMENT STORE - 1477-1479 MAIN ST.

—Patrick emp 245 Chestnut r 56 Eastern av
—Rocco (Flora) h 133 William
—Rocco A (Assunta) h 141 Florence
—Rocco J (Helen M) supv USA h at Chicopee Falls
Calabrese's Spa (Joseph C Calabrese) conf 29 St James blvd
Calabro Frank (Daisy) with Six Corners Jewelers 329 Walnut r 48 Nelson av
Calberg G Paul (Freda M) die sinker Agawam h 73 Harmon av
Calcagnini Gaetano (Anna M) h 547 Worthington
Calcari Sally Ann nurse Mercy Hospital r do
Calcasola Louis (Louise) barber 62 Cass h 16 Narragansett
Caldarola Sante M (Elsie A) physician SHosp r do
Calder Edwin G (Eunice E) clk G&BMfgCo h 30 Middle
—George (Fanny C) cook 28 Hillman h 11 Rose pl
Calderaro Eugene (Phyllis M) industrial eng AmBCorp h 48 Emmet
Calderigi Amerigo A (Dema J) pres Spacarb Inc 18 Walnut h 134 S Shore dr
—Anna wid Joseph r 134 S Shore dr
—Dema J Mrs clk of corp Spacarb Inc 18 Walnut r 134 S Shore dr
Calderwood Donald E (Helen N) asst examiner SF&MInsCo h 78 Wakefield IO
—Grace M wid Frederick A buyer 1365 Main h (12) 147 Sumner av
—Helen N Mrs clk (137) 36 Court r 78 Wakefield IO
—Herbert H (Edith B) slsman 245 Chestnut h 66 Blake
—James G gast sta atdt 1014 State r 24 Cortland
—Luther J (Frances C) press opr MCCo h 580 Plainfield
Caldes Steve T (Chia D) lapper AmBCorp h 16 Ventura
Caldon Edward F trk contr city r 98 Princeton
—Jeremiah H (Margaret M) h (2) 2690 Main
—Marguerite F asst treas and office mgr Adams and Ruxton Construction Co (910) 1387 Main h at Agawam
Caldwell Edgar P (Beatrice W) statistician Holyoke h 42 Olmsted dr
—Florence M h 388 Union
—Howard E slsman h (3A) 96 Long Hill
—Jeannie S wid William r 65 Devens IO
—Joanne M wid William C h 21 Beechwood av
—John C student r 21 Beechwood av
—John H (Maude) sta fireman 21 Clinton h 558 Plainfield
—Leonard T (Elizabeth C) guard AmBCorp h 6 Sorrento
—Robert L (Janice R) TV repr WSpfd h 100 Wilmont
—Wallace (Fay R) emp MCCo h 59 Congress
—Warren F (Florence M) insp Navy Dept h 254 Pearl
—see Cadwell and Colwell
Calebrais Alphonse J (Rose M) mach MDFCo h 249 St James blvd
Calento Carmino (Wanda T) welder Westinghouse h 15 Jean dr
Calhoun Apts The 2727 Main
—Barber Shop (Ignatius Pavloglou) 1393 Dwight
—Cleaners (Thomas J King) 2756 Main
—John r 122 Chestnut
—John W (Irene D) h 136 Oak Hollow rd
—Market (Nathan J Lavene) grocers 2747 Main
—Pharmacy (Thomas F Hannigan Jr) 1395 Dwight
—Square bounded by Chestnut-Calhoun Jefferson av and Dwight
—The apts 1391 Dwight And 85 Jefferson av
Caliar George r 2177 Main
Caliento Alice married Frank Rokosz
—Aniello died Apr 27 1955 age 62
—Anna wid Aniello r 152 Central
—Anthony C (Marie A) mason h 588 White
—Antonio (Anna) repairman Westinghouse h 227½ St James blvd
—Carmen (Lillian) policeman 80 Court h 16 Harriet
—Leonard cutter 1897 Columbus av r 227½ St James blvd
—Lillian Mrs clk MMLInsCo r 16 Harriet
—Michael J (Mary K) in USCoastGuard h 586 White
—Salvatore J (Lillian N) constrwkr Palmer h 152 Central
California Casuals (Samuel S Shapiro) 447 Dickinson
—Market (Mrs Helen B Kononitz) grocers meat 627-629 Dwight
—Village Service Station (Walter F Ruszala) gasoline 380 Allen
Caliri Edna T laundrywkr Mercy Hospital r 19 Murray Hill av
—Joseph (Rose) maintman RCo h 37 Bristol
Calkins Howard F (Margaret) mach bodyman USRCo h 111 Federal
—Irving R physician 299 Central h do
—Jane T wid Howard F priv sec WSpfd h (8) 147 Maple
—John H (Annette E) assembler USA h 131 Kerry dr
—Thyra V clk Federal Land Bank 310 State h at Ludlow
Call Alice L wid Dolph B h 100 Melrose
—Bessie nurse 210 High h do
—Fannie nurse 210 High h do
—John trainman B&M r 67 Bradford
—Maud E Mrs office sec (231) 31 Elm h at Longmeadow
Callaghan Edward F (Rita A) dentist (518-519) 1537 Main h 15 Fayette
—Eileen T married John Kennedy
—Francis E J (Helen D) city treas City Treasurers office (106) 36 Court h 41 Riverview
—Norma J Mrs office sec 68 Worthington r 244 Pearl
Callahan Angela C insp MCCo r 156 Worcester IO
—Ann N packer DMCo r 135 Genesee
—Barbara H office sec NY r 88 Appleton
—Catherine cleaner emp 2575 Main r (21) 40 High
—Charles C (Mary E) mach opr 157 Chestnut h 23 Fenway dr
—Charles E (Catherine C) insp HSDiv h 92 Sunset dr
—Charles L (Ann M) physician 145 Oak IO h do
—Cornelius h 155 Worcester IO
—Daniel D lab asst MCCo r 155 Worcester IO
—Daniel F (Mary A) slsman h 8 Esther
—Daniel F Jr (Norma) IBM opr VNCo h 244 Pearl
—David H (Mary T) roofer 787 Allen h do
—Donald J mach opr HSDiv r 193 Marion
—Edward J (Mae G) h 701 Liberty
—Edward J (Maureen) clk 436 Dwight h at Wilbraham
—Edward K rem to Florida
—Edward M student r 17 Tacoma
—Ellen C wid Patrick J r 1585 Carew
—Emmett J (Callahan's Furniture and Appliances) 11 St James av r 60 Walnut
—Evelyn wid Daniel J h (C) 108 Lionel Benoit rd
—Francis M (Julia A) stereotyper Boston r 288 Chestnut
—Francis R (Dorothy C) h 267 Dwight st ext
—George C (Beatrice E) eng AmBCorp h 76 Gillette cir
—George R h 135 Genesee
—Gerald J (Helen S) lwyr (Simpson Clason Callahan & Giustina) (516) 1200 Main h at Longmeadow
—Gerald T r 12 Ledyard
—Gladys A Mrs insp USA h 115 Magazine
—Grace M r 8 Wayne
—H Ellen wid William J h 86 Colton
—Howard F (Mary E) constrwkr mech Southington Conn h 2612 Main
—Irene J wid Robert J rem to Ludlow
—James D (Dorothy L) eng SGLCo h 153 Mayfair av
—James J loader GFBCo r 17 Tacoma
—James L (Nancy B) porter RR h 616 Union
—James P (Mary L) trk driver RyEx h Buchholz
—Jeremiah C r 45 Pratt
—Jeremiah C Jr clk PO r 45 Pratt
—John B (Elizabeth M) draftsman VNCo h 74 Perkins
—John C (Catherine M) bartender 2518 Main h 1381 Dwight
—John C Jr trk driver 386 Plainfield r 1381 Dwight
—John F (Catherine T) mach opr Westinghouse h 226 Rosewell av
—John H trans supv 35 State h at Hazardville Conn
—John J (Anna E) emp city h 98 Federal
—John J (Bessie) insp StRy h 50 Andrew
—John J Jr h 8 Wayne
—John T (Sonia) candymkr 75 Temple h at Chicopee
—John W (Jeanette L) clk PO h 27 Alfred
—Kathryn A wid Albert J r 21 Ledyard
—Louis W (Margaret A) painter 48 Westford cir h do
—Marie L student r 787 Allen
—Mary A Mrs reporter Credit Bureau Inc 276 Bridge h at W Springfield
—Mary A Mrs bookkeeping mach opr (130) 36 Court r 8 Esther
—Mary E wid Richard J h 88 Elliot
—Matthew J (Eleanor M) slsman 95 Liberty h 151 Forest Park av
—Michael r 1400 State
—Michael J (Julia T) emp city h 17 Tacoma
—Michael T (Minnie B) h 23 Worthy
—Nellie h 361½ Chestnut
—Nora F wid Thomas P h 5 Lathrop
—Patricia M nurse Mercy Hospital r 2612 Main
—Patrick J (Mary T) h 22 Crane
—Robert F (Margaret D) assembler W Springfield h 115 Hermitage dr
—Rose A wid Thomas F h 12 Ledyard
—Russell H (Anna M) asst to despatcher (4th fl) 31 Hillman h 88 Appleton
—Thomas in USArmy r 5 Lathrop
—Thomas (Elizabeth) emp G&BMfgCo h 100 Monmouth
—Thomas F died Apr 11 1955 age 48
—Thomas F Jr (Patricia A) acct W Springfield h 101 Athol
—Thomas J (Jane A) emp CVMfgCo h 179 Hampshire IO
—Thomas P (Anne C) dept mgr MCCo h 132 Melha av
—Walter P (Rita J) bus opr StRy h 67 San Miguel
—William E (Doris R) coach AmIntCol h 1 Edgewood Gardens
—William F (Ann D) supv USRCo h 944 Wilbraham rd
—William L h (7) 45 School
—William T (Patricia A) slsman 172 Chestnut h 135 Genesee
Callahan's Furniture and Appliances (Emmett J Callahan) 11 St James av
Callan George L r 115 Magazine
—George L (Rowena M) sls office mgr (2d fl) 29 Worthington h 386 Cooley
—Maureen E rem to Boston
—Philip J (Dorothea E) rem to Boston
Callanan—see Calnan
Callander Jack O (Rachel) eng WMassElecCo h (1B) 111 Spring
—Rachel J Mrs rem to Florida
Callaway Clarence W (Ida P) guard W Springfield h 24 Prince
—Robert F r 24 Prince
—Willard C clk Titeflex Inc r 24 Prince
Callender Eliza B h (3) 549 State
—Enola wid Arthur W h (1) 282 Union
Callicott Carole E wid Julian married Edward Mueller rem to Baltimore Md
Callini Augusto V (Stella C) asst foreman AmBCorp h 48 Cornwall
Callos Ernest N shipper 60 Cypress r (8) 84 Belle
—Ida P Mrs h (8) 84 Belle
Calloway Daniel D (Helen F) h 102 Kenyon
—Ernest (Jane) emp Westinghouse h 40½ Ashmun
—Frank (Beola M) janitor 275 Maple h 144 King
—Frank Jr mixer's helper MCCo r 144 King
—John H (Georgia G) painter 33 Pendleton av h do
—John H Jr (Ellen G) assembler Westinghouse h 28 Auburn
Calnen Anastasia V wid Thomas J h 43 Wellington
—William J T (Louise E) acct (720) 95 State h 43 Wellington
Caloccia Samuel r 122 Chestnut
—Saverio D eng USA r 122 Chestnut
Calpakian Setrak tailor 235 Bay h do
Calso Service Station Samuel M Tober mgr gasoline 577 Dwight
Calvanese Andrew gardener Agawam h 44 Rutledge av
—Andrew A (Rosa) h 58 York
—Andrew A Jr (Louise) constrwkr h (4) 60 Norwood
—Anthony (Carol W) insp MDFCo h 56 Farragut
—Anthony (Lena) mech PM&GCo h 44 Rutledge av
—Anthony F (Mary A) maintman WECo h 68 Orchard
—Christine A clk TelCo r 44 Rutledge av
—Francis J (Alice L) emp city h 75 Bradford
—Frank A (Josephine R) policeman h 11 Putnam cir
—Joseph E r 44 Rutledge
—Louis F (Mafalda D) mach AmBCorp r 52 Hardy
—Louise mach opr 93 Orleans r 44 Rutledge av
—Nicholas constable (10) 1242 Main r 44 Rutledge av
—Salvatore (Anna) warehousewkr Chicopee h 9 Union
—Umberto r 9 Union
Calverley Robert W (Mary D) h 121 Albemarle
Calvin Dorothy E wid Royal R r 22 Pasadena
Cals Alberto r 49 Church
Camalich Angelina Mrs r 83 Johnson
Camarata Nicholas (Lena) slsman h 52 Eckington
Camarra Vincent D (Pauline) mgr 1173 Main h (D) 30 Lionel Benoit rd
Cambelis John (Catherine) barber Chicopee h 42 Auburn
Cambell Frederick W (Mildred F) bottler 136 Nursery h (4) 69 Wilbraham rd
Cambi George (Mary Ann) steno Spfd Institution for Savings h 197 Belmont av
Cambio Albert painter r 99 Pearl
Cambridge Market (Benedict Gallerani) meat 156 Cambridge

CITY COAL CO. Coal - Fuel Oils - Conn. Coke
Oil Burners - 145 Armory St., Tel. RE 4-7396

FIELD, EDDY & BULKLEY
1200 MAIN STREET PHONE RE 4-1112
Springfield Fire and Marine
Local Agents

TEL. STate 8-0854
Concrete Construction Co.
GENERAL BUILDING CONTRACTORS
66 Vernon Street
Springfield, Mass.

CAMBRIDGE
—Mop Co (Eugene & Normand) 34 Cambridge
—The apts 122 Cambridge
Camera Shop The (Johnson's Book Store Inc) 83 Market
Camerlin Cora C r 19 Elliot
—Eva M wid Thilias M h 98 Federal
—Francis G B (Rose A) h 321 Water IO
—Louis F (Dorilda M) (Starlight Inn) 867 Boston rd h 155 Marsden
—Richard J (Barbara M) (Starlight Inn) 867 Boston rd h 31 E Bay Path ter
—Valmore A (Gertrude E) r 57 Temby
Cameron Adam A (Mary G) teller Spfd Institution for Savings h 22 Redlands
—Ann Mrs nurse's aide Wesson Memorial Hospital r 28 Mattoon
—Annie wid Daniel r 1400 State
—Bella G Mrs h 350 Plainfield
—Charles K (Shirley M) clk W Springfield h 74 Eleanor rd
—Daniel J (Anna M) mech CVMfgCo h 32 W Alvord
—David R (Dorothy A) supv 26 Byers h 41 Loretta
—Donald F (Theresa B) policeman h 69 Kingsley
—E Douglas trk driver 78 Hillman h at Longmeadow
—Elias H (Margaret H) h 1409 State
—Finlay M (Minnie G) wire weaver CBWWks h 101 Phoenix ter
—Gordon (Doris M) executive v pres The Federal Land Bank of Springfield 310 State h at Wilbraham
—Janet Mrs r 42 Ridgewood pl
—John A (Faith A) slsman Holyoke h 129 Eddywood
—Linda M Mrs clk 282 Dwight r 58 Gilman
—Martha Mrs r 74 Eleanor rd
—Mary G Mrs clk 1379 Main r 22 Redlands
—Michael G (Christine L) trk driver Westfield h 44 Sunset dr
—Mose (Ruth E) laborer r 50 Queen
—Norman C storeyard supv (400) 1694 Main r inq do
—Robert (Velma) treas Highland Knitting Co Inc 125 Main h at Longmeadow
—Ruth E prof Spfd College r 209 Dunmoreland
—Sara nurse SHosp r do
—Theresa B Mrs nurse 69 Kingsley r do
Camerota Angelo R (Helen) peddler h 461 Central
—Anthony C (Elaine T) ins agt 44 Vernon h 40 Howard
—Anthony W (Dorothy M) slsman h 153 Fort Pleasant av
—Antonio (Elizabeth A) barber 517½ Belmont av h 17 Ranney
—Biagio W r 461 Central
—Ciro r 866 Sumner av
—Ciro J (Anna M) mach USA h 27 Ellsworth av
—Ciro N student r 48 Palmyra
—Elaine T Mrs nurse 40 Howard r do
—Ella R Mrs bev 569 Columbus av r 228 Locust
—Frank J (Theresa) assembler VNCo h 38 Kay
—John A (Mary F) toolmkr USA h 157 Florence
—John J (Ella R) clk 569 Columbus av h 228 Locust
—John L busboy Highland Hotel r 17 Ranney
—Louis J (Helen J) h 48 Palmyra
—Marie T clk 365 State r 48 Palmyra
Camfour Inc Albert E Ferst pres whol sporting goods 837 State
Camille's Beauty Shop (Mrs Carmella Grosso) 662 Main
Camini Ernest J (Mary J) constrwkr h 18 Kenilworth
Camire Rene J (Frances M) lacquer mixer 61 Chandler h 59 Kenyon
Cammisa Barbara A clk The Third Nat Bank and Trust Co of Spfd 1391 Main h at Feeding Hills
Cammarato Vincent T (Marie L) mfr Chicopee h 274 Commonwealth av
Cammidge Carl J (Laura K) rem to Chicopee
Cammilleri Thomas J slsman 355 Chestnut h at Thompsonville Conn
Camp Earl F (Anne M) trk driver H L Handy Co h 75 Clifton av
—Ernest C died Apr 18 1955 age 66
—Florence M wid Clarence R bkkpr (802) 29 Worthington h 11 Tavistock
—Gertrude B wid Ernest C clk USA h 36 Orleans
—Robert E clk Holyoke r 11 Tavistock
—Robert E (Lois J) draftsman VNInc h 126 Amherst
—Wallace V (Flora F) chairman of the executive committee Springfield Nat Bank 1631 Main h at Longmeadow
—William (Mary) emp 50 Maple r 176 Maple
Campagna Bartholomeo died Aug 21 1955 age 71
—Elzear I (Oringa C) elec supv USA h at Chicopee Falls
—Liborio D musician h 16 Central

CAMPAGNA
—Norman R (Margaret L) trimmer diemkr Chicopee h 103 Bancroft
—Patrick A (Madeline A) clk PO h 54 Forest
—Teresa wid Bartolemeo r 16 Central
Campagnari David J mach Southwick r 31 Collins
—Guerino A (Olga P) woodwkr Southwick r 35 Collins
—Joseph (Mary) h 31 Collins
—Leon D (Anna F) fireman 837 State h 43 Queen
—Lewis J in USArmy r 35 Collins
Campana Lucian (Dorothy M) asst service supt 683 Columbus av h 934 Berkshire av IO
Campanella Domenic J (Marjorie D) metalurgical tech E Hartford Conn h 14 Rita
—Francis W (Theresa M) radarman CFalls h 147 Denver
—Pasquale G (Mary) porter 485 State h 35 Buchholz
—Vincent A (Monica M) h 53 Buchholz
Campanini Henry (Elizabeth A) rem to W Springfield
Campbell Adeline E wid George W h 113 Bay
—Archie r 2177 Main
—Bernard A died May 1 1955 age 56
—Beulah A married James Baltsois
—Chester J (Amerilis H) maintman 21 Clinton h 53 Glenham
—Christine W wid Alex A slswoman ASCo h (3) 13 Edwards
—Clarice M pres-asst treas L E Meacham & Co Inc (703) 1562 Main h at Ellington Conn
—Daniel (Elizabeth J) h 144 Norfolk
—Donald A tchr 235 State h at Wilbraham
—Donald B (Betty S) mech 500 Columbus av h at Southwick
—Donald R eng HSDiv r 92 Maynard
—Donald R (Joan) slsman (612) 1200 Main h at Longmeadow
—Doris L wid Edward J clk USEnvCo h 36 Parkin
—Dorothy acct WECo r 20 Firglade av
—Earl J (Joan L) draftsman Agawam h 14 Batavia
—Ebenezer (Sallie I) grinder Westinghouse h 69 Crystal av
—Edna E wid Richard C slswoman ASCo h (4) 17 Edwards
—Edward F r 53 King
—Elbert h (24) 1133 Main
—Elizabeth C wid William J r 101 Middlesex
—Emma C wid Walter h 81 Dunmoreland
—Essie r 114 Bellevue av
—Essie M housewkr r 122 College
—Everett T (Minnie P) timestudyman PMachCo h 24 Gilman
—Francis insp HSDiv r 56 Montrose
—Fred M (Maude B) emp Baldwin Simons & Campbell Inc (200) 44 Vernon h at Longmeadow
—Gay script writer 17 Pearl r 20 Valentine
—George r 52 Pearl
—George H (Minnie L) repairman TelCo h 30 Leslie
—George H Jr (Phyllis J) repairman TelCo h 279 Prentice
—George N (Katherine M) trucker h 16 Hicks
—George P K in USNavy r 40 Hawthorne
—Gilbert M (Claire L) h (3B) 77 Longhill
—Gilbert M III (Patricia C) acct Westfield h 115 Garfield
—Grace M Mrs copy editor 61 Chestnut r 20 Valentine
—Harold H (Mary R) (Campbell's Service) 28 Jasper h do
—Henry S emp WUTelCo r 166 State
—Herbert R (Stella A) blade processor HSDiv h 225 Oak Grove av
—Holbrook (Marie A) lwyr (Robinson Donovan Campbell & Madden) (4th fl) 127 State h at Suffield Conn
—Ina M wid Fred clk ASCo r (3) 75 Avon pl
—James E (Roma B) h 18 Noble
—Janet C Mrs died July 24 1955 age 23
—John (Ida M) trk driver 60 Island Pond rd h (11) 160 Rifle
—John B (Mary B) plumber r 459 Page blvd
—John D (Elizabeth) adv mgr 151 Bridge h at Longmeadow
—John T (Ruth F) tool eng USA h at E Longmeadow
—John W (Viola) emp NY Central RR h 87 Quincy
—Joseph S (Pauline R) h (10) 86 Byers
—Lawrence A lieut of guards USA h at Holyoke
—Lawrence J assembler AmBCorp h (4) 26 Jenks
—Lena C librarian 23 Osborne ter h at Holyoke
—Leonard M supt 1250 State h at Suffield Conn
—Lillian M h 20 Abbe av
—Lloyd F (Marillyn J) cable splicer's helper TelCo h 27 Lester
—Louis W (Irene) mach CVMfgCo h 48 Milton IO
—Lucille B Mrs r 14 Middlesex
—Marie P nurse SHosp and 63 Westfield av r do
—Mary h (1) 145 Maple
—Mary C wid Charles A dir lunch dept 53 Elliot h at Wilbraham

CAMPBELL
—Mary G cook 293 Longhill r do
—Mary I wid Louis A r 78 Lyons IO
—Mary L nurse Mercy Hospital r do
—Melville F (Madaline W) supv 1548 Main h at E Longmeadow
—Minnie S Mrs r 310 Union
—Minnie T wid Fred r 77 Grenada ter
—Murdo (Edna E) mech Westinghouse h 92 Maynard
—N M (Nicol M Campbell) plumbers 37 Denver
—Nelson C (Margaret C) experimentalwkr PMachCo h 82 Fieldston
—Nelson G r 14 Parkside
—Nicol M (Anne R) (N M Campbell) 37 Denver h do
—Nicol M Jr firefighter SFD r 37 Denver
—Paul constrwkr r 166 State
—Ralph E (Kathleen A) real est (313) 31 Elm h 63 Westford av
—Richard B (Gwendolyn M) slsman 22 Dale h 1439 Parker
—Robert B brakeman NHRR r (4) 38 Bradford
—Robert E (Pauline B) slsman h 410 Union
—Robert J (Elizabeth K) contract supv SOD h 99 Westford cir
—Royal B (Dorothy M) maintman Wesson Maternity Hospital h 46 Dwight rd
—Rufus L (Edna D) h 666 Dwight
—Stewart r 1036 Main
—Thomas A died Oct 4 1955 age 65
—Thomas B plumber h 459 Page blvd
—Thomas G (Catherine J) in USMerchantMarine h 900 Worthington
—Thomas H (Margaret S) furniture refinisher 627 State h 327 do
—Thomas T policeman h (4) 38 Bradford
—Vera A wid Alfred J h 31 Itendale
—Wilfred r 13 Wilcox
—William J (Bettina P) cost acct Titeflex Inc h 27 Dorset
—William M (Helen K) insp USA h 40 Hawthorne
Campbell's Service (Harold H Campbell) oil burners 28 Jasper
Campeau Henry L (Lauria) painter emp 195 Eddy h 551 Carew
—Henry T painter r 551 Carew
—Jeannine D r 551 Carew
Campfield Donald G (Jacqueline T) aircraft navigator NY h 14 Beaufort cir
Campion Andrew J Jr (Mary A) price analyst SOD h 164 Cambria
—Gerald H (Elizabeth C) serviceman USRCo h 695 Bradley rd
—Hotel The Martin J Higgins mgr 1853 Main
—James E (Barbara A) rem to E Longmeadow
—John underwriter 1250 State h at Southbridge
—Mary A Mrs typist SF&MInsCo r 164 Cambria
—Myrtle E h 21 Patton
—William C (Elaine E) trk driver 78 Island Pond rd h 20 Home
Campiti Conettina M clk 1414 Main r 18 Banks pl
—Frank (Maria) emp Parks Dept h 18 Banks pl
—Josephine A clk 1414 Main r 18 Banks pl
—Pasquale ironwkr r 18 Banks pl
—Sarah clk 195 State r 18 Banks pl
Campo's Express rear 162 Taylor
Campofredano Louis mach opr WSpfd r 38 Olive
—Michele (Josephine) clock repr 38 Olive h do
Campolo Frank (Rose J) grocer 753 Boston rd h 749 do
—Orlando S (Joan M) in USNavy r 13 Wigwam pl
Campsie Robert A (Ruth J) mach AmBCorp h 209 Chalmers
Campurciani Robert L (Caroline M) asst shipping clk 1330 Main h at W Springfield
Camyre Emma L h (311) 1297 Main
—Harold A (Olive E) assembler Westfield h 505 Plainfield
—Louise r 56 High
Canada Dry Bottling Co of Springfield Alton H Krueger mgr 225 Page blvd

CANADIAN FUR COMPANY
Mrs Sally Riner pres Harold L Riner treas-mgr Carl Riner v pres practical furriers repairing remodeling and fur storage 2006 Main tel RE 3-7312

Canady Ethel Mrs r 12 Sherman
Canary Alson K (Shirley M) route slsman 120 Oakland h 48 Ivanhoe
Canavan Charles D (Cecelia S) lwyr (721) 95 State h 34 Grenada ter
—Helen R nurse public schools r 114 Marengo pk
—John A (Catherine A) diesel opr AmBCorp h 62 Edgemont
—Thomas W (Kathleen T) mgr Holyoke h 729 Carew
—William T (Eileen C) mgr 1139 Main h 11 Albemarle
Canarosio Caesar J (Ellen A) mech HSDiv h 202 Westford cir

SPRINGFIELD WALLPAPER & PAINT CO.
486 BRIDGE ST. TEL. RE 3-4111 SPRINGFIELD, MASS.
Kyanize PAINTS

Real Estate
Business Opportunities
GENTILE ASSOCIATES
852 State St.
Tel. ST 8-4506

TELEPHONE RE 3-5111
D. J. ST. GERMAIN & CO.
ESTABLISHED 1924 — INVESTMENTS OF DISTINCTION
100 CHESTNUT STREET

CANAVOSIO
—Diane L clk AmBCorp r 202 Westford cir
—Gloria S clk MMLInsCo r 202 Westford cir
—Michael A (Sylvia M) headwaiter Holyoke r 425 Taylor
Canby Oscar T (Alma) warehouseman 54 Waltham av h 2772 Main
Candage Cyrus W r 5 Lakevilla av
—Dana B elev opr 1414 Main r 5 Lakevilla av
—Franklin D in USArmy r 5 Lakevilla av
—Harry W (Hazel K) lister 100 State h (2B) 34 Manor rd
—Roger A (Evelyn L) mach opr VNInc h 51 Woodbine av
—William L (Ruth B) h 5 Lakevilla av
Candelmi Luigi B (Mary M) laborer h 117 Eastern av
Candiado Diez r 79 Sargeant
Candib Ethel Mrs h 30 Westernview
—Jacob (Fannie) slsman 828 State h 148 Shawmut
Candido Adeline L singer and tel opr NY r 17 Kenwood ter
—Catherine D r 17 Kenwood ter.
—Joseph A waiter Florida r 17 Kenwood ter
—Lorraine G Mrs teen age dir Holyoke r 59 Melba
—Louis J (Lorraine G) clk PO h 59 Melba
—Rose P wid Michael seamstress 395 Dwight h 17 Kenwood ter
Candini Jean M wid Joseph shipping clk 101 Taylor h 904 Chestnut
—Shirley L married Charles J Midwood
Candon Bridget P nurse SHosp 759 Chestnut h at Chicopee
—Thomas H tchr 53 Elliot h 90 do
Candrian Clara J wid Charles C h 86 Rochelle
Candy Products Co Inc Louis M Schiff pres-treas 198 Franklin
Candylis Isabelle C wid George mach opr (22) 395 Dwight r 90 Alvin
Canegallo Gail F student r 1418 Berkshire av IO
—George pres G F Excavators Inc 479 Main IO and mgr 32 Boston rd h at N Agawam
—George mgr 32 Boston rd h at N Agawam
—James L (Stella Z) foreman CFalls h 1195 Berkshire av IO
—Leo D treas G F Excavators Inc 479 Main IO h 1418 Berkshire av IO
—Madeline R Mrs typist SOD h 355 Maple
—Theresa F Mrs r 10 Ridgewood pl
Canevari David A (Josephine C) route slsman GICCorp h 18 Wolcott
Caney Barbara A Mrs clk The Third Nat Bank & Trust Co of Spfd r 34 Salem
—Charles F (Ann M) receiving clk G&BMfgCo h 510 Liberty
—Frances P Mrs stripper USRCo r 191 Hampden IO
—Henry F (Marie C) press opr Westfield h 353 Carew
—Henry M r 191 Hampden IO
—James (Barbara A) sign painter h 34 Salem
—Loring M tchr 235 State h at WSpfd
—Ruth M Mrs clk WSpfd h (3) 97 Spring
—Sheila priv sec (718) 1387 Main r 191 Hampden IO
Caneyallo Christine M wid Peter r 1418 Berkshire av IO
Canfield David G (Mary A) credit mgr 1394 Main h at WSpfd
—Floyd B (Delores L) civil eng WSpfd h 1157 Boston rd
—William D lwyr (31-32) 1323 Main h at Hamden
Cannamela Francis (Arleye R) mach G&BMfgCo h 61 Ventura
—Joseph A (Dorothy M) mach opr WSpfd h 9 Hastings
—Louis (Mary E) assembler Westinghouse h 11 Dymon
—Louis Jr (Audrey J) mach opr 465 Taylor h 198 Marion
Cannarella Santo A (Alice S) public acct (600) 293 Bridge h at Agawam
Cannata Gaetano (Josephine M) policeman h (1) 144 White
Canney George G (Ruth K) dir of group pensions 1295 State h at Wilbraham
Canniff Robert T (Alice E) acct A&PCo h 45 Grand
Canning Francis J Jr (Catherine T) firefighter SFD h 161 Kensington av
—Francis M (Margaret M) ins agt SF&MInsCo r 5 Algonquin pl
—John M (Elizabeth) pharmacist 298 Franklin h 284 Dwight St ext
—Mary E Mrs cafeteriawkr SF&MInsCo r (4) 112 Federal
—Mary L wid Lawrence P h 16 Rutledge av
—Michael J (Mary E) h (4) 112 Federal
—William J (Muriel L) policeman h 337 Commonwealth av
Cannity Patricia nurse SHosp r do
Cannizzo Vito Rev dir 302 Maple r do
Cannon Ada E Mrs tel opr 140 Chestnut r 207 Windemere
—Arnett (Barbara B) mach opr E Hartford Conn h 31 Westminster
—Barbara B Mrs library asst City Library r 31 Westminster
—Carroll C (Merle F) h 23 Palmyra
—Charles F (Anais G) grinder AmBCorp h 23 Santa Barbara
—Daniel O (Bertha R) utilityman Westinghouse h 17 Cherrelyn
—Edward M (Catherine A) h 67 Littleton
—Ellen V wid Charles C typist (332) 36 Court h 26 Goodrich
—Frank A (Ella S) h (1) 7 Hawley
—George E (Ada E) grinder AmBCorp h 207 Windemere
—James C (Rita K) mach AmBCorp h 2616 Main
—John P (Bridget E) insp Westingohuse h 47 Victoria
—Leona Mrs housekpr r 6 Ames Hill dr
—Lonnie B (Jennie M) h (5) 26 Cumberland
—Margaret T insp Westinghouse r 67 Littleton
—Marguerite A rem to Northampton
—Marion E Mrs priv sec MMLInsCo r 48 Newhall
—Merle F Mrs clinical supv Westfield r 23 Palmyra
—Michael J h (525) 2142 Main
—Pauline A office mgr 1974 Main h (432) 2142 do
—Pauline C wid Sim h 163 Quincy
—Sim Jr (Louise A) grinder EH h 163 Quincy
—William A (Marion E) slsman h 48 Newhall
Canor John J (Hilda G) mach adjuster USEnvCo h 117 Gillette av
—Louis M (Sophie A) mach opr Titeflex Inc h 140 Pilgrim rd
Canora Russell E (Lois J) special agt (3d fl) 1200 Main h 176 Woodlawn
Canover Peter M (Rose M) pres-mgr Union Narrow Fabric Corp 235 Mill h 2020 Allen
Canpeau Henry T painter emp 195 Eddy r 551 Carew
—Jeanne assembler CFalls r 551 Carew
Cant Henry A (Barbara E) tchr Ludlow h 23 Bristol
Cantalini Cenze C (Margaret) clk Better Used Car Exchange Inc 1575 State h 22 Berkshire IO
—Frank A clk MMLInsCo r 29 N Hood
—Germano (Jenny) emp MCCo h 29 N Hood
—John S (Edith A) asst service mgr 1566 State h 16 Amherst
—Mario P (Josephine E) pres Better Used Car Exchange Inc 1575 State and pres Murphy Motors Inc 64 Boston rd h 152 S Branch pky

CANTEEN COMPANY
Harlow E Bainton mgr complete automatic merchandising 51 Dover tel RE 4-5363

Canter Anna clk 68 Cass h 19 Goodrich
—Bernard (Henrietta) physician 663 State h 109 Wayne
—Cecelia grocer 68 Cass r 19 Goodrich
—Edward L (Jean) pres Edward L Canter Inc 391 Dwight h at Longmeadow
—Edward L Inc Edward L Canter pres Frank R Blethen treas janitors supplies 391 Dwight
—Samuel A (Hester L) pres-treas Fort Pleasant Food Shop Inc 32½ Fort Pleasant av h 82 Leyfred ter
Canterbury Gerald J (Florence C) oiler USA r 139 Wilbraham av
—Nellie J Mrs h 139 Wilbraham av
Cantillo Julia r 17 Stratford ter
Cantin Loretta M kitchenwkr 7 Stockbridge r (7) 107 High
—Rose Alba wid Philip F h 71½ Adams
—Yvonne M r 71½ Adams
Canton Raymond H (Roxie) sls mgr (216-217) 121 Lyman h at E Longmeadow
—Restaurant Ung Lam mgr American and Chinese restaurant 111-115 Worthington
Cantor David M student r 48 Eddywood
—Hannah wid Morris (Mollie's Dress Shop) 1860 Main and gen mgr 1305 do h 48 Eddywood
—Max (Mildred) (Max's Beauty Salon) 208 Oakland h do
—Mildred Mrs clk 1379 Main r 208 Oakland
Cantwell Alice r 79 Spring
—David (Mary) rem to New Bedford
—Jeanette tel opr TelCo r 369 King
—Jeannette D clk ASCo h (9) 61 High
—Ralph I rep architects and builders dept 85 State h at Longmeadow
—Thomas J emp city h 1157 Boston rd
—Thomas P student r 369 King
Canty Anita M steno 77 Winter h at Chicopee
—John J h 127 Lowell
—Joseph constrwkr r 83 Bradford
—M Loretta slswoman 496 Bridge h 186 Belmont av

CANTY
—Mary M transit supv Union Trust Co r 43 Wellington
—Paul E (Mae G) elec Chicopee h 58 Maryland
—Raymond J (Ruth V) compositor 53 Hillman h 158 Warrenton
—Raymond J Jr (Jeanette A) chief price marker CFalls h 142 Cambridge
—Robert V Mrs waitress MMLInsCo r 158 Warrenton
Canuel Anicet J (Rita M) welder Westfield h 5 Westford cir
—Joseph E emp SHosp h 20 Montmorenci
Canyon Realty Co James E Davis pres Mrs Caroline A Morris treas Ruth B Davis clk (508) 115 State
Caolo Felice (Letizia) mason h 18 Eureka
Caouette Jean P (Doris F) rem to Worcester
—Joseph A V (Phyllis V) meat cutter H L Handy Co h 52 Ardmore
Capaccio Anita G Mrs clk 365 State r 108 Jerilis dr
—Carl M (Helen B) dist supv A&PCo h 75 Massreco
—Frank (Rose) grocer 107 Lebanon h 105 do
—Nicholas J (Theresa A) meat and grocer 166 Hancock h do
—Peter J (Mary M) molder USRCo h 7 Sorrento
—Tobin J peddler r 966 Worthington
—Vito C (Anita G) emp A&PCo h 108 Jerilis dr
—Vito C (Mary C) peddler h 966 Worthington
Capaldi Bernard (Clementine C) carp Westover h 42 Acushnet av
Cape Ora V wid Charles A h (3) 37 White
—Pearl r 1400 State
—Pearl E h 34 Bristol
—Sylvia L wid Charles W r 34 Bristol

CAPEHART RADIOS & TELEVISION
Dee Distributing Company wholesale distributors 65 Main tel RE 3-7801—See p 29

Capeless James J Jr (Julia M) business agt (507-508) 175 State h 85 Silver
Capers Carl E (Kathryn E) trucker G&BMfgCo h 125 Catharine
—Connor (Queen B) trucker G&BMfgCo h 63 10th
—James E (Martha E) mach opr CVMfgCo h 30 Chapel
—Joan nurse SHosp r do
Capitano [illegible] wid John B h 72 Acushnet av
—Frances A married Cornelius E Sweeney
Capitol Lunch Inc James A Zenakis pres-treas 1795 Main
—Motor Transportation Co Inc Albert J Roulin mgr 227 Sharon
—Radio Engineers (Samuel I Bruno) TV reprs 274 Eastern av
—Rooms (Eugene N George) furn rms 1793 Main
—Theatre Angelo A Sette mgr 1862 Main
Capko Martin J (Mary) baker emp 72 Ferry r 16 Dupont pl
—Olga P med sec (302) 130 Maple r (1) 31 Maple
Caplan Arthur J (Frances K) slsman New Haven Conn h 36 Warner
—Donald B student r 36 Warner
—Irving R (Ida) shoe dept mgr 1402 Main h 196 Locust
—Richard E (Selma) pres Electric Outlet Co Inc 1748 Main h at Longmeadow
Caplette Albert P (Virginia M) maintman Spfd Nat Bank h 16 Herbert av
—Leon [illegible] r 109 Fern
—Napoleon r 27 Medford
—Raymond D (Bessie E) shipper Holyoke h 211 Birnie av
—Richard A (Emma B) tool crib atdt AmBCorp r 605 Plainfield
—Roland P (Doris L) tire builder USRCo h (3) 4 Chapel
—Valida wid Joseph h 109 Fern
Capodagli Caesar W (Josephine M) mgr Holyoke h 253 Ambrose
Capodalio Guerino constrwkr r 724 Worthington
Capon William emp city r 2829 Main
Capone Paul (Susie) (Terminal Barber Shop) 135 Bridge h 51 [illegible]
—Vincent (Doris M) prod clk Westinghouse h 53 PennAv
Caporale Anthony M trucking 72 Broad r do
—Carlo emp 889 Columbus av r 72 Broad
—Charles A (Mary M) [illegible] driver 162 Page blvd h 411 do
—Dolores V rem to Texas
—James A (Millie) checking supv USA h 415 Page blvd
—James A ([illegible] H) h 38 Wendell pl
—Joseph A (Eileen U) h Fair Oak rd

THE UNION CENTRAL LIFE INSURANCE CO.
CHARLES S. MERRIAM, Manager
1200 Main Street
TEL. RE 4-3166

WALKER MILLWORK CO., INC.
everything in DOORS, WINDOWS and TRIM
211 LIBERTY ST. DIAL RE 3-5417

T. M. WALKER CO.
everything in PAINT and WALLPAPER
31 MARKET ST. DIAL RE 3-5158

Telephone RE 6-7742
WEST SPRINGFIELD Funeral Home
CURRAN-JONES, INC.
109 MAIN STREET
"Offering A Community Service"

CAPORALE
—Joseph A (Theresa P) janitor AmBCorp h 230 Oakland
—Louis N (Mary A) trk driver h 15 Colchester
—Luigi W (Carmela) h 72 Broad
—Michael C (Elizabeth A) fencewkr Agawam r 18 Fremont
—Michael C (Rolande) h 14 Norman
—Nicolina wid John H h 52 Marshall
—Philip W lwyr (36) 1214 Main r 66 Belmont av
—Theresa E r 72 Broad
—Theresa M elecwkr Chicopee r 230 Oakland
—Thomas J (Alvira C) creaser 93 Orleans h 198 Oakland
—William F h 18 Fremont
Capozza Angelo M (Mary C) (Angelo's Music and Appliance Center) 162 Main 10 h 671 Parker
—Dorothy Mrs mgr 837 State h at WSpfd
—Joseph (Nancy M) checker E Longmeadow h 17 Locust
—Josephine wid Salvatore r 131 Phoenix ter
—Mary C wid Joseph S h 14 Richelieu
Capozyoli William S mgr 2025 Main h at Hartford Conn
Capps Bobby J (Glenda J) in USAirForce h 500 Central
Capri's (Louis F Dionisi) conf 515 Belmont av
Capron Catherine N nurse SHosp r 82 Abbe av
—Harry r 907 State
—Rose A wid Walter r 462 Carew
—William J (Mary) foreman B&M h 82 Abbe av
Caps Arthur C (Louise S) agency asst MMLInsCo h 1293 Bradley rd
Capuano Anna L r 69 Union
—Carmine (Anne) pres WSpfd h 1115 S Branch pky
—Constance C steno SOD r 69 Union
—Elio (Geraldine M) constrwkr h 83 Catalina dr
—Joseph r 69 Union
—Mary J Mrs r 25 Marble
—Pasquale (Mary) bricklayer h 69 Union
—Theresa wid John h 69 Gardner
—William T (Anna E) bricklayer h 86 Jamaica
Caputo Albert F (Marie E) mach opr 140 Wilbraham av h 39 Beech
—Alphonse A (Beverly E) tool grinder USA h 31 Woodcrest rd
—Anna J Mrs billing clk 74 Park r 39 Beech
—Anthony (Olga) assembler G&BMfgCo h 1337 Sumner av
—Anthony H laborer r 122 Chestnut
—Armando J (Anna J) (Caputo TV Sales and Service) 39 Beech h do
—Edward P (Flora A) custodian WSpfd h 183 Savoy av
—Frank J (Theresa A) serviceman SGLCo h 86 Hickory
—Joseph Jr (Lillian T) elec G&BMfgCo h 86 Hickory
—Luigi (Maria) h 229 Quincy
—Mary A Mrs marker ASCo r 179 Hancock
—Ralph (Mary A) sprayer G&BMfgCo h 179 Hancock
—Ralph A Jr (Arlene A) musician and tchr music 179 Hancock r do
—Raymond C (Theresa M) utilityman 18 Park h 574 Chestnut
—TV Sales and Service (Armando J Caputo) 39 Beech
Car Care System (Thurman Pava) auto parking 101 Armory
—Care System (Norman and Thurman Pava) gasoline (215) 172 Chestnut
Carabaine Catherine M Mrs assembler WECo h 421 Chestnut
—Thomas J clk SGLCo r 421 Chestnut
Carabetta Dominic P (Stella R) supv Smith & Wesson Inc h 82 Upton
—Dominick P (Wilma C) polisher Smith & Wesson Inc h 15 County
—Francesca F wid Vincenzo h 22 Union
—Fredrick J (Sue M) mech 691 Sumner av h 49 Wilmont
—Joseph M (Rita L) carp E Longmeadow h 42 Euclid av
—Pasquale J (Rita P) timestudy eng Chicopee h 258 ConnAv
—Pasqualina M steno CFalls r 22 Union
—Rocco M (Leona B) carp h 290 Hartwick
—Vito baker emp 17 Carew h 40 Norwood
Carabine Charles J (Ellen L) emp 24 Charles h 67 Keddy
—Della A wid Thomas H died May 4 1955 age 71
—John T (Marie N) mach opr AmBCorp h 49 Murray Hill av
—Lawrence W (Abigail A) mach E Hartford Conn h 44 Wilson

CARABINE
—Thomas J supv 35 State r inq do
Caracciolo Carmela wid Joseph A h 668 Worthington
—Felix S (Filippa R) h 111 Methuen
Caradonna Ernest (Augusta) grinder emp 118 Fisk av h 111 Newland
—Eugene E (Helen V) eng HSDiv h 85 Arthur
—Helen M Mrs clk (9) 36 Court r 85 Arthur
Caralas Elizabeth wid Theodore r 46 School
Caramazza Joseph J (Dorothy C) clk 436 Dwight h at Agawam
Caramello Barbara R Mrs clk TelCo r 128 Woodlawn
Caraminas Edward N died Jan 15 1956 age 26
Caraminos Nicholas M (Giasimo) (Alpha Market) 25 Ferry h 165 Prospect
—William N clk 25 Ferry r 165 Prospect
Carando Peter F (Angelina) pres-treas Peter Carando Inc 518 Worthington h 245 ConnAv
—Peter Inc Peter F Carando pres-treas sausage mfrs 518-524 Washington
—Teresio E (Rachel S) insp MDFCo h 81 Lebanon
—Theresa B wid Antonio r 884 Carew
Caranicholas Alexander r 106 Chestnut
Caranicolas Fotine wid Peter r 50 Park rd
—George P h 50 Park rd
—James P assembler AmBCorp r 50 Park rd
—John P (Angeline H) slsman 21 Cypress h at WSpfd
—Nicholas P insp AmBCorp r 50 Park rd
Carassiti Mary wid Umberto R h 23 Cleveland
—Walter J (Ida M) printer emp 33 Hillman h 25 Cleveland
Caravatti Lina J tchr Mary A Pottenger School 1435 Carew h at W Springfield
Carballeau Juan M r 31 Allendale
Carberry Edward P (Miriam E) contract supv SOD h 125 Granger
—Francis J r 125 Granger
—John F (Elaine R) ins adjuster (1125) 95 State h 43 Hazen
Carbide and Carbon Chemicals Corp Pasco rd 10
Carbone Charles C (Mildred C) pres-treas The Colonnade Hotel 15 Lyman h 114 Commonwealth av
—Pauline G designer NY r 114 Commonwealth av
—Ralph W (Oresta A) mgr 1563 Main h 152 Harkness av
—Ralph W Jr (Ruth B) plant mgr 51 Front 10 h 59 W Allen Ridge rd
—Richard P (Victoria A) tchr Agawam h 57 Warner
Carbonneau Anna E Mrs hand folder 21 Cypress r 931 St James av
—Fortunat constrwkr r 3354 Main
—William E (Anna E) painter h 931 St James av
Carcaud Alfred O h 211 Powell av
Carchrie Sadie P Mrs clk (3d fl) 1200 Main h at Agawam
Card Edwin A (Marcella G) clk Westover h (8) 29 Federal
—Geraldine L clk (3d fl) 1200 Main h (22) 108 Byers
—Helen V rem to Wilbraham
—Inez C Mrs clk 630 Main h 22 Richelieu
—Jacqueline r 22 Richelieu
—Mart Inc George R Ronaldson pres Douglas W Ronaldson treas greeting cards 659 Dickinson
—Rena M sec to supt public schools r (22) 108 Byers
Cardamone Gaetano (Pasqualina) h 42 Melrose
—Mary A cutter 162½ Chestnut r 42 Melrose
Cardano Alexander J (Filomina) h 556 Liberty
—Anthony r 1757 Main
—Anthony C (Theresa G) plater USA h 97 Florence
—Joseph W (Alice M) power plant opr Ludlow h 102 William
—Rose r 556 Liberty
—Salvatore S (Frances E) emp HSDiv h 9 Franconia
Cardarella Samuel mason r 184 Marion
Cardarelli Clement (Clementina E) mech eng USA h 214 Abbott
Cardarett Fred C (Shirley S) slsman Holyoke h 31 Mandalay rd
Cardaropoli Albert C r 27 Loring
—Alphonse (Jennie) painter G&BMfgCo h 24 Elmwood
—Angelina M married Amelio Leone
—Anthony F (Margaret F) (Tony's Variety Store) 15 Pomona h 44 Fountain
—Antoinette T clk NY r 29 Monroe
—Barbara A Mrs clk 93 Orleans r 31 Langdon
—Blanche I clk 862 Main r 27 Loring
—Carmino J (Margaret) emp city h 16 Richelieu
—Carol clk Spfd Nat Bank r 44 Fountain
—Domenico (Carmela) gardener Longmeadow h 29 Monroe
—Frank h 27 Loring

CARDAROPOLI
—Frank R insp Westinghouse r 16 Richelieu
—Frank R (Lucy M) baker 862 Main h 18 Richelieu
—Frederick J (Bertha E) mgr 233 Page blvd h at Holyoke
—James carpetwkr Thompsonville Conn r 24 Elmwood
—James V (Barbara A) carpetwkr Thompsonville Conn r 31 Langdon
—Joseph (Adele) cleaner NHRR h 107 Acushnet av
—Joseph F (Margaret M) h 17 Hubbard av
—Joseph N emp Westinghouse h 119 Santa Barbara
—Louis J (Mary) upholsterer Chicopee h 107 Acushnet av
—Luigi (Nancy) barber emp 257 Bay h 101 Lebanon
—Pasquale (Minnie R) mach Westinghouse h 61 Acushnet av
—Pasquale J (Stella S) slsman 26 Taylor h 86 Gardner
—Patrinella A cocktail waitress Sheraton-Kimball 140 Chestnut r 66 Newland
—Paul slsman Chicago Ill r 27 Continental
—Paul J (Nella A) h 66 Newland
Carden Bernadette S Mrs conf 1209 Dwight r 1211 do
—Ernest E (Bernadette S) serviceman 19-21 Catharine h 1211 Dwight
Cardero John restwkr 1622 Main r 304 Bridge
Cardi Giuseppe (Josephine) heat treater MDFCo h 31 Richelieu
—Maria slswoman 1435 Main r 31 Richelieu
Cardile Antonio tailor emp 395 Dwight r 50 Mattoon
Cardin Alfred J Jr trk driver rear 162 Taylor r 977 Main
—Audrey J married Louis Canamella
—Cecile A typist 365 State r at Holyoke
—Delphis G (Germaine) mach opr HSDiv h 1462 Dwight
—Edward M (Rose) mach opr WECo h 510 Boston rd
—Lucy M h 31 Waverly
—Marie I Mrs h 977 Main
—Napoleon P (Clarinda M) carp h 31 Waverly
—Norman M (Gloria J) mach opr MBCo h 2474 Main
—Robert N (Hortense M) slsman 1803 Columbus av h at Pittsfield
—Robert R in USAirForce r 31 Waverly
—Zotique P (Alice R) h 39 Montmorenci
Cardinal Anna C clk (3d fl) 95 State h at WSpfd
—Anna M Mrs waitress 50 Maple r 25 Princeton
—Arthur O (Marie E) policeman h (2) 22 Bayonne
—Blanche J r 13 Plymouth
—Delia L wid George J h 479 Central
—Edward r 36 Willow
—Edward A (Anna M) tiremkr USRCo h 25 Princeton
—Hazel r 33 Jefferson av
—Jacqueline L married Edward Wilczorek
—Joseph r 76 Liberty
—Marie S wid Benjamin E h 5 Jenks
—Roland J (Stella M) assembler Westinghouse h 77 Parker 10
—Roland S mgr 732 State h at Northampton
—Rose B wid Robert E r 40 Armory
—Theodore F (Evelyn V) eng Chicopee h 5 Fitzgerald rd
—Wilford L (Dolores I) firefighter SFD h 131 Bowdoin
Cardinale Alberto R (Rose S) h 135 Florence
—Alphonse L mach USA r 135 Florence
—Angelo R (Yolanda C) meat cutter H L Handy Co h 13 Canterbury rd
—Domenick L (Lena F) clk PO h 94 Shattuck
—Frank N (Mary P) constrwkr h 12 Banks pl
—John G adv solicitor 32 Cypress r 135 Florence
—Joseph A (Ruby E) coml artist DMCo h 37 Jerilis dr
—Nicholas F r 12 Banks pl
—Nicola P (Edith M) welder Westinghouse h 17 Broad
—Palmo L lab tech USA h 8 Huntington
—Palmo R lab tech USA r 12 Banks pl
Cardinali Almerico P (Marguerite V) foreman PM&GCo h 67 Cleveland
—Ciro A (Stella) sweeper Chicopee h 65 Cleveland
Cardis Elizabeth Mrs tel opr 180 Worthington h 27 Campechi
Cardona Anthony mach VNCo r 41 Spring
Cardone Alfred V barber emp 722 Main r 140 Dickinson
—Cinaco F (Mary E) mgr 9 Libcar h at Thompsonville Conn
—John J (Sylvia) teller Spfd Nat Bank 1531 Main h at Thompsonville
—Rocco C (Eva E) barber 722 Main h 140 Dickinson
—Rose assembler Chicopee r 140 Dickinson
—Samuel A (Susan A) buyer 1414 Main h 190 Emerson
—Thomas T leatherwkr 93 Orleans r 140 Dickinson

RUBBER STAMPS
SEALS
STENCILS
R. P. CHILDS STAMP CO.
(330) 1618 Main St., Springfield, Mass.
TEL. REPUBLIC 3-1211

HAMPDEN SAVINGS BANK
Incorporated 1852 19 Harrison Avenue
MORTGAGE LOANS
—FHA and Other Monthly Payment Plans—
See Us First - Savings Bank Mortgages are the Best

TELEPHONE RE 3-5111
FIRST FINANCIAL CORPORATION
Founded 1922 — SPECIALISTS IN HIGH GRADE COLLATERAL LOANS
100 CHESTNUT STREET

Cardosi Caroline wid Robert V seamstress 433 Eastern av h 393 do
—Florence J priv sec USEnvCo r 393 Eastern av
—Renzo L stock clk 210 Hickory r 393 Eastern av
Cardoza Edward P (Ruth G) mach opr HSDiv h 104 Robert Dyer cir
Carduff Alexander D (Irene E) h 93 Federal
—Donal S (Roberta) claims adjuster (510) 145 State h at W Springfield
—Elizabeth S wid David rem to W Springfield
—J Scott slsman 355 Chestnut h at W Springfield
—Richard N (Jean) serviceman 196 Chestnut h W Springfield
Carellas George T (Gertrude H) h 67 Langdon
—Helen wid Peter h 180 Northampton av
—Peter P Jr (Victoria M) asst supv SF&MInsCo h 11 Murray Hill av
—Theodore P examiner SF&MInsCo r 180 Northampton av
Carello Carlo (Giovanna) mach opr MDFCo h 61 Fremont
Carelock Ervin (Annie B) custodian 1507 Main r 195 Oak Grove av
—James A (Janet A) in USAirForce h 193 Oak Grove av
—Joseph (Margaret L) cleaner 72 Worthington h 195 Oak Grove av
Caremon Ernestina Mrs rem to N Carolina
—Marie rem to N Carolina
Carenza Elizabeth F Mrs anaesthetist (514) 293 Birdge h at Agawam
—Peter V (Jennie M) elec plater Chicopee h 87 Hamburg
Carestia Eidth S wid Vincent h 114 William
—Eugene P (Eva M) lift opr AmBCorp h 147 Russell
—Giovanni S (Stella M) h 213 Tyler
—Girio (Ada C) supv USRCo r 34 Marshall
—Louis F (Annette E) mach opr 1699 Page blvd h 24 Adams
—Mary wid Pio h 34 Marshall
Carew Edna L nurse 178 Belmont av h do
—Kenia M r 178 Belmont av
—Margaret M tchr 1300 State h 49 Hobson
—Pharmacy (David H Goldberg) 887-889 Carew
—Ralph N tchr 35 Eastern av h at Wilbraham
Carey Agnes T nurse's aid Mercy Hospital r 12 Hamlet
—Albert L (Ethel I) heating eng 1381 Plumtree rd h 48 Ina
—Alice G tchr 53 Eliot r 62 Kimberly av
—Anna C wid Martin J h 104 Noel
—Anna M wid Joseph H h 427 Chestnut
—Arthur J h 245 Tyler
—Bernard R (Mary J) meter reader SGLCo h 28 Saratoga
—Betty J Mrs assembler MBCo r 82 Malden
—Daniel C (Dorothy L) driver SMOilCo h 39 King's la
—Delia C wid Patrick J seamstress WSpfd h 12 Hamlet
—Edmond T civil eng Boston h 62 Kimberly av
—Edward r 135 Pendleton av
—Edward F (Barbara E P) slsman WSpfd h 189 Commonwealth av
—Edward W (Barbara P) rem to NY
—Edwin J (Edith R) mach E Hartford Conn h 24 Ionia
—Elizabeth E r 69 High
—Elizabeth M wid Edward died Nov 10 1955 age 86
—Ethel I Mrs nurse WSpfd r 48 Ina
—Florence wid rank h 46 E Alvord
—Francis M plumber's helper 30 Rockland r 12 Hamlet
—Frank (Mary Lou) emp DMCo h (7) 10 Wendell pl
—Henry B insp VNCo r 1000 Sumner av
—J E Co (Jeremiah E Carey) mfrs agts (412A) 1537 Main
—James J (Claire G) clk PO 2881 Main h 11 Eagle

CAREY JEREMIAH E
(Grace F) air conditioning school house venilation and prop J E Carey Co (412A) 1537 Main tel RE 2-1878 h at Westfield

—Joseph H died Feb 16 1955 age 59
—Katherine insp 33 Morris r 187 Commonwealth av
—Kevin P (Regina F) bricklayer h 503 Newbury
—Leon A (Jane M) mail clk B&A h 606 White
—Margaret E tchr WSpfd r 1000 Sumner av
—Margaret M wid Jeremiah J h 1000 Sumner av
—Marguerite H tchr 367 Hancock r 62 Kimberly av
—Marion E ins agt (3d fl) Main h 146 Brittany rd 10
—Mary A clk Mercy Hospital r 85 Spring
—Mary E wid Weston G nurse Wesson Memorial Hospital h (8) 64 Avon pl
—Mary Lou typist SF&MInsCo r 10 Wendell pl
—Mary S Mrs clk 211 Plainfield h at Ludlow
—Michael F (Mildred A) trk driver 67 Wilcox h 135 Pendleton av
—Patricia A priv sec (300) 1537 Main r 39 King's la
—Patrick D Jr (Jean B) timekpr USA h 93 Wilbraham rd

CAREY
—Robert C in USAirForce r 39 Kings la
—Robert E (Betty J) slsman 1043 Main h (3d fl) 82 Malden
—Robert M (Elaine J) slsman h 12 Graham
—Thomas A (Geraldine E) slsman h 47 Brookside cir
—Thomas E (Anna M) installer TelCo h 80 Brookside cir
—Thomas J tchr 235 State r 1000 Sumner av
—Vera clk WSpfd h 187 Commonwealth av
Cargel Jeanette M steno (1125) 95 State r 17 Sullivan
—Joseph W (Bernice E) painter MCCo h 58 Wilbraham av
—Robert A (Mary R) mach AmBCorp h 17 Sullivan
—William J (Rosalie A) sta eng 1400 h 59 Midway O
Cargill James G (Magdaline S) h 11 Bayonne
—Joseph (Elizabeth) emp CVMfgCo r 2157 Main
—Vida G clk 369 Plainfield h at Palmer
Cariani Joseph C (Carolyn H) trk driver SGLCo h 40 Hebron
—Mario J (Jessie C) physician (208-209) 115 State h at Longmeadow
—Theresa Mrs h 87 Armory
Caricari Peter A (Rose N) heat treater E Longmeadow h 233 Commonwealth av
Carignan Rose A wid Hermas W died July 4 1955 age 73
—Stella wid Harold R h 22 Decatur IO
Cariminas Bessie E wid Edward N h 93 Albemarle
Carini Rose M tchr 64 Myrtle IO r 117 Buckingham
Carithers Fradnklin E (Julia J) asst foreman MCCo h 4 Steuben IO
Cariveau—see Corriveau
Carkhuff Carlton L (Jacqueline) eng Titeflex Inc Hendee h at Westfield
Carl Charles D h 39 Edendale
—Lillian V asst bkkpr 111 Lyman h at Holyoke
—Walter A Jr (Martha) pres Store Equipment & Supply Corp 3209 Main h at E Longmeadow
Carl's Super Market (Benjamin Orciari) 234 Orange
Carleton Bdg 13 Hampden
—Charles C h (3) 25 Margaret
—Dudley C (Georgia L) clk MMLInsCo h 172 Birchland av
—Helen M custodian 59 Howard r (3) 25 Margaret
—Ralph J (Carolyn M) guard 837 State h 90 Carver
—Ralph J Jr (Thelma) prin Hooker School and prin Carew Street Scool h 138 W Allen Ridge rd
—Richard E (Shirley M) chief clk B&A h 150 Drexel
—Shirley M Mrs key punch opr MDFCo r 150 Drexel
—William T (Alice M) clk WMassElecCo h 185 Whittum av
—see Carlton
Carlevero Furniture Co (Maurice F Carlevero) 1300 Columbus av
—Maurice F (Felicita G) (Carlevero Furniture Co) 1300 Columbus av and Carlevero Upholstering Co) 1286 do r 1296 do
—Upholstering Co (Maurice F Carlevero) 1286 Columbus av
Carley Barbara A tchr New Britain Conn r 117 Westford cir
—Gertrude G wid William drsmkr emp (32) 395 Dwight h 419 Franklin
—Joseph (Florence E) slsman Boston h 117 Westford cir
—Patricia J student r 117 Westford cir
Carliell Leland J (Elizabeth M) elec E Hartford Conn h 68 Benton
Carlin Adelaide D bkkpr 1477 Main h at N Wilbraham
—Alma wid John J h (5) 3 Keith
—Edna V Mrs h 23 Woodside ter
—Ellen M wid James E r 192 Plumtree rd
—Francis G (Gertrude) rem to New London
—Grace H wid John M h (8) 31 Hancock
—Helen L tel opr 295 Worthington h at N Wilbraham
—Jeannette L Mrs priv sec MCCo r 21 Bretton rd
—Jerome V (Florence D) bus driver SpfdStRy h 221 Orange
—John J Jr pointer MBCo r (5) 3 Keith
—Morris R (Jeannette L) expediter HSDiv h 21 Bretton rd
—Rose A div welfare supv 295 Worthington h at N Wilbraham
—Vincent r 41 Spring
—Viola Mrs h 184 William
—William F Jr (Catherine A) letter carrier h 164 Chapin ter
—William H (Leona M) rem to Florida
Carlisle Blk 1548-1554 Main entrance 1550 do
—Cora B wid John F r (33) 40 High
—Eleanor K tchr 1300 State r 11 N Chatham
—Fred E (Josephine L) chairman of the board Carlisle Hardware Co 1548 Main h 79 Maplewood ter
—Frederick C (Winifred F) h 48 Bay

CARLISLE HARDWARE CO

Officers

FRED E CARLISLE chairman of the board
HERMAN L CARLISLE pres-gen mgr
HOLLIS M CARLISLE treas-mdse mgr
SPENCER F SMITH v pres-mgr br stores
JACOB TRIBELHORN v pres-mgr whol div
GEORGE W CLARK v pres-mgr major appliance and television div
RAYMOND L BARRETT asst treas-office mgr
EDWARD D REED JR adv and personnel mgr

SPORTING GOODS
PAINTS
HARDWARE
RADIOS & TELEVISIONS AND SUPPLIES
ELECTRICAL APPLIANCES
MANUFACTURERS AND MILL SUPPLIES
CAMERAS
HOUSEWARES
GARDEN ACCESSORIES AND SEEDS

RETAIL AND WHOLESALE

Main Stores
1548 MAIN STREET
395 HIGH COR APPLETON—HOLYOKE

Branch Stores
WILBRAHAM RD COR PARKER—SIXTEEN ACRES
1208 MAIN COR STATE
168 BRIDGE
788 STATE
654 PAGE BLVD
522 SUMNER AV
32 OAK INDIAN ORCHARD
82 ELM WEST SPRINGFIELD
9 N MAIN THOMPSONVILLE
78 MAIN WINDSOR LOCKS
94 MAIN CHICOPEE FALLS
—See p 129

—Herman L (Kathleen B) pres-gen mgr Carlisle Hardware Co 1548 Main h at Longmeadow
—Hollis M (Anita) treas-mdse mgr Carlisle Hardware Co 1548 Main h at Longmeadow
Carlock Bernard (Elizabeth) in USNavy h 413 Belmont av
Carlon Cora B wid Fred W h (4) 37 White
Carlo's Barber Shop (Sergio Consiglio) 548 Worthington
Carlos Varzeas (Cecile Y) policeman h 37 Continental
—Walter r 34 Greenwood
Carlotto John L (Cathleen M) eng emp 34 Front IO h 33 Bristol
Carls Edward L (Mary E) mgr 135 State h at Longmeadow
Carlson A Frederick serviceman 89 State r 187 Jasper
—Albert (Phyllis M) printer emp 118 Liberty h 443 Central
—Albin (Phyllis M) printer 118 Liberty h 210 Maple
—Anna F wid Charles A h (2) 329 Central
—Anna M Mrs supv TelCo h 276 Dwight st ext
—Anna S wid Carl J h 32 Greenwich
—Barbara A ediphone opr VNInc r 177 Whittum av
—Beatrice E clk 1477 Main r 187 Jasper
—Bert mach opr 338 Worthington r 68 Chilson
—Bertel J Jr (Norma J) (Standard Television Service) 881 Carew h 31 Moss rd
—C Edwin (Amy A) pres Ernest F Carlson Inc (400) 1694 Main h 41 Derby Dingle
—C Edwin Jr draftsman (400) 1694 Main r 41 Derby Dingle
—Carl emp city r 1967 Main
—Carl C (Christine T) sec Hampden Color & Chemical Co 5 Albany h 522 Plumtree rd
—Carl J (Blenda B) die sinker 797 Page blvd h 117 Bristol
—Carl R (Ethel P) blksmith MDFCo r (2) 329 Central
—Carl R (Theresa R) patternmkr 15 Mill River h 144 Stuart
—Clifford R (Eleanor J) grocer 165½ White h at E Longmeadow
—Doris M in WAC r 8- Leavitt
—Doris M wid Raymond J h (9) 160 Rifle
—Elliott S (Edwina D) meat cutter Holyoke h 292 Abbott
—Ellis trk driver H L Handy Co r 83 Walnut
—Emil Jr (Lucy A) scraper VNInc h 177 Whittum av
—Emil III (Mary T) h 1460 Bay
—Emma J clk MMLInsCo r 187 Jasper
—Emma L wid Carl O emp SHosp h 86 Lancaster
—Ernest A (Caroline S) associate underwriting sec MMLInsCo h 529 Plumtree rd
—Ernest F (Anna L) treas Ernest F Carlson Inc (400) 1694 Main h 966 Sumner av

FIELD, EDDY & BULKLEY INSURANCE SERVICE
1200 MAIN STREET PHONE RE 4-1112

Wiggin's Old Tavern
Famous For Our Food
Phone Northampton 3100
At Northampton Hotel • Northampton Mass.

CARLSON ERNEST F INC
C EDWIN CARLSON pres
ERNEST F CARLSON treas

BUILDERS OVER 41 YEARS
GENERAL CONTRACTORS
ENGINEERS
ARCHITECTS
APPRAISALS

(400) 1694 MAIN TEL RE 4-1164
—See p 96

—Esther M r 65 Grand
—Ethel P Mrs assembler AmBCorp r (2) 329 Central
—Everett M (Ruth C) mech WSpfd h 28 Chilson
—Faye M Mrs sorter Westfield r 25 Norwood
—Francis A (Ella C) foreman MCCo h 59 Talbot rd
—Frank A (Martha R) eng WSpfd h 36 Wayne
—Frank A Jr (Elizabeth W) eng MCCo h 14 Macomber av
—Frank L with O F Carlson Co Warehouse off Island Pond rd h at Longmeadow
—George J (Eveline L) maintman 78 Island Pond rd h 31 Hunt
—George R process eng AmBCorp r 32 Greenwich
—George W (Amelia H) treas Holyoke h 176 Florida
—Gladys Mrs h 975 Main
—Gunnar C F (Elsie C) pres-treas Springfield Cast Products Inc 124 Switzer av h 91 Oak Hollow rd
—Gustave F (Jennie J) toolmkr MDFCo h 187 Jasper
—Gustave G (Helga A) h 79 Oak IO
—Harold A linotype opr Hartford Conn h 65 Grand
—Harry G (Evelyn S) patternmkr Westinghouse h 24 Mayflower rd
—Henry slsman r 193 Worthington
—Henry C (Lillian I) stockkpr CVMfgCo h 140½ Main IO
—Hjalmar (Ingeborg V) foreman WSpfd h 45 Kingoke la
—Howard (Priscilla) serviceman 19-21 Catharine h at Longmeadow
—Hulda A restwkr 1414 Main r 65 Grand
—Johanna N wid John H h (1D) 71 Longhill
—John (Selma O) h 53 Welland rd IO
—John D draftsman (400) 1694 Main r 41 Derby Dingle
—Josephine C wid Harold W h 160 Kimberly av
—Judith V tchr Forest pk 46 Oakland 390 Gillette av
—Mabel L steno Westinghouse r 65 Grand
—Marie E wid William h (1) 277 Dwight st ext
—Marjorie B Mrs tchr 46 Oakland r 44 Wellington
—Mary H wid Martin A emp 47 Colony rd r do
—Nils A tool designer VNInc h 390 Gillette av
—Olivia E clk MMLInsCo h 408 Belmont av
—Oscar A (Ida E) pres Carlson Pattern Shop Inc 616 Berkshire av and pres-treas Berkshire Cast Products Inc do h 24 Pondview dr
—Oscar F Co (Signe V Carlson) warehouse off Island Pond rd

CARLSON PATTERN SHOP INC
OSCAR A CARLSON pres
WALTER E CARLSON clk-treas
WOOD AND METAL PATTERNS
PRESSURE CAST MATCH PLATES
616 BERKSHIRE AV TEL RE 7-9122
—See p 204

—Raymond E (Elsie T) slsman (607) 1562 Main h 419 Allen
—Raymond S Jr (Irene) in USArmy r 419 Allen
—Richard R student r (9) 160 Rifle
—Roland P (Ruth E) sprayer Westinghouse h 178 Russell
—Rose M Mrs h 81 Leavitt
—Roy A (Gunhild A) foreman VNInc h 100 Derryfield av
—Ruth C office sec MMLInsCo r 28 Chilson
—Ruth O mech sec (513) 1562 Main r 53 Welland rd IO
—Signe V wid Oscar F (Oscar F Carlson Co) Warehouse off Island Pond rd h at Longmeadow
—Storm Window Co (18-40) 13 Hampden
—Theresa R Mrs comptometer opr CBCo r 144 Stuart
—Walter E (Margaret J) clk-treas Carlson Pattern Shop Inc 616 Berkshire av h 158 Old Farm rd
—William B carp r 178 Russell
—William J (Faye M) trk driver 82 Ferry h 25 Norwood
Carlson's Express rear 162 Taylor
Carlton Catherine H wid Leland G h 71 Kimberly av
—Ernest mach opr Chicopee r 83 Bradford
—Florence Mrs rem to Oklahoma
—John F (Gertrude F) h 27 Keith

CARLTON
—Leland G died June 11 1955 age 70
—Lenora M r 19 Grenada ter
—William R (Etta B) price analyst SOD and industrial consultant 125 Harvard h do
Carmack Hubert S (Vida S) slsman (704) 1387 Main h at Longmeadow
Carman Carroll W r 112 Spring
—Charlotte tchr 426 Armory r 131 Harvard
—Ernest W (Jessie C) lwyr (649) 31 Elm h 131 Harvard
—George M (June S) buyer MCCo h 16 Kingoke la
—Grace M Mrs slswoman 1390 Main h (4) 179 Longhill
—Herbert S (Antoinette E) shipping clk 340 Front IO h 50 Allendale
—J Fred (Marcella L) mgr 90 Tapley h at Longmeadow
—Leon J (Eleanor H) ins agt (206) 1340 Main h at Longmeadow
—Marie Mrs nurse emp 140 High r 67 Knox
—Marion E acct Union Trust Co h 266 Belmont av
—Wesley C (Marie) clk SFMInsCo h 67 Knox
Carmean Pauline J r 47 Greenbrier
Carmel Alvaris G (Ora M) sheetmetalwkr emp 218 St James blvd h 153 Westminster
—Lawrence E (Doris I) stock clk SPCo h 86 Melrose
—Richard A in USNavy r 153 Westminster
Carmell Eleanor E clk MCCo r (1B) 18 Manor rd
—Henry A (Stella) mach emp 1801 Page blvd h 75 Leitch
—John J (Lillian A) administrative clk Westover h (2B) 2 Manor rd
—Pauline M wid Andrew J died Nov 21 1955 age 81
Carmichael Cecil J (Grace) clk 245 Chestnut h (8) 3 Keith
—Ferris W emp 243 Chestnut r 108 Jardine
Carmody Anna G h 46 W Alvord
—Christine B tel opr Westover r 373 Armory
—David M repairman USA r 36 Greene
—Donald F slsman (211) 1562 Main r 44 Campechi
—Francis A insp HSDiv r 830 Liberty
—Frank C janitor 830 Liberty h do
—Grace W Mrs tchr 20 Lydia and 45 Dewey r 51 W Alvord
—Helen J Mrs buyer 1365 Main r 862 Carew
—Jane L steno G&BMfgCo r 58 Langdon
—John T (Katherine T) guard CFalls h 9 Trenton
—John T Jr student r 9 Trenton
—Joseph J (Laura L) slsman 134 Dwight h 44 Campechi
—Katherine G wid Thomas J r 36 Greene
—Lilly Ann student r 44 Campechi
—Mary A clk (501) 44 Vernon h (7) 474 Liberty
—Mary A r 46 W Alvord
—Myra M wid John J r 104 Seymour av
—Patrick J (Jane A) h 58 Langdon
—Thomas J (Grace W) h 51 W Alvord
—Walter E (Helen J) mason h 862 Carew
—William F supv USA h 373 Armory
Carnahan Edson N (Joan A) fork lift opr USA h 256 El Paso
—Joan A Mrs typist 209 Page blvd r 256 El Paso
Carnall Frank H (Alice) trk driver 846 Bay h 222 Merrimac av
Carnes Laurence F (June A) slsman 100 Chestnut h 83 Mayflower rd
—Victor M (Catherine E) rigger 385 Liberty h 446 do
—see Karnes
Carnevale Aldo autobodywkr 1304 Dwight h 24 Davis
—Bovino J (C Mary) mach opr PM&GCo h 93 William
—Josephine L r 24 Davis
—Paul R student r 121 Marion
—Richard R (Caroline) rem to Agawam
—Silvio (Caroline F) grocer 121 Marion h do
Carnevale-Zampaolo Joseph (Lilda) mach opr CFalls h 125 Garfield
Carnevio Lucille L cashier-steno 1645 Main h at Ludlow
Carney Agnes C priv sec G&BMfgCo r 27 Massosoit pl
—Alice E Mrs cook 46 Oakland h 9 Osgood
—Ann V h 287 Central
—Anna G wid Matthew L h 363 White
—Barbara gen office Youth Centre 1496 Main h 103 Mooreland
—Bertha E Mrs cafeteriawkr 1414 Main r 176 St James
—Bros Motor Service (Donald F and John M Carney Jr) auto repr 1331 Columbus av
—Catherine wid John h 55 Saratoga
—Cecilia A bkkpr Union Trust Co h 176 St James av
—Donald F (Carney Bros Motor Service) 1331 Columbus av h at W Springfield

CARNEY
—Donald J (Marilyn C) roofer 41 Colton h 197 Massasoit pl
—Doris M Mrs insp Chicopee r 256 Quincy
—Edna K bkkpr 32 Cypress r 363 White
—Edward J (Catherine H) assembler Westinghouse h 706 Carew
—Edward J (Emma M) route slsman 333 Belmont av h 5 Ruskin
—Eugene F (Theresa M) clk A&PCo h (C) 605 Bay
—Francis J (Alma V) clk StRy h 135 Spring
—Francis J Jr (Grace F) timestudyman WECo h 74 Dearborn
—Frank A (Joyce L) trk driver WSpfd h (6) 64B Osgood
—Frank W (Helen E) staff asst (612) 146 State h at W Springfield
—Frederick G (Anna P) interior decorator 108 Wait h do
—Frederick J (Violet R) trk driver 134 Cass h 21 Aster
—George F clk A&PCo r 108 Wait
—George W (Elaine L) trimmermkr MDFCo h 71 Vadnais
—James B emp city r 15 Lyman
—Janet A nurse Mercy Hospital r do
—Joan A student r 103 Mooreland
—John B in USMarines r 15 Cleveland
—John F (Mary B) mach opr MDFCo h 27 Santa Maria
—John J r 725 Dickinson
—John J (Madelene A) mech StRy h 57 Beaumont
—John J (Rita M) emp A&PCo h 2727 Main
—John M Jr (Ruth) (Carney Bros Motor Service) 1331 Columbus av h at W Springfield
—John P r 3520 Main
—John W (Delia M) policeman h 11 Banbury
—John W (Shirley A) elec emp 316 Belmont av h (7) 895 Worthington
—Joseph J (Stacia) painter h 106 Clifton av
—Julia emp Smith & Wesson Inc r 40 Edwards
—Joseph L (Doris) ins agt (2d fl) 119 State h at Chicopee Falls
—Katharine A h 53 Sherman
—Katherine T Mrs matron MMLInsCo r (36) 10 Waverly
—Laura B wid John J tel opr TelCo r 725 Dickinson
—Lawrence M (Ruth J) shipping clk MDFCo h 77 Slumber la
—Marguerite C clk (326) 36 Court r 45 Bonnyview
—Mary r 5 Ruskin
—Mary r 53 Sherman
—Mary A r 9 Ledyard
—Mary C prin Elias Brookings School 367 Hancock h at Wilbraham
—Mary V hairdresser ASCo h 17 Montpelier
—Maureen C waitress The Coffee House 130 Maple r 63 Mulberry
—May C clk WSpfd r 287 Central
—Michael (Maureen) clk 503 State h 117 Mooreland
—Michael J section hand B&A r 13 Massasoit pl
—Michael J (Katherine T) platformman RyEx h (36) 10 Waverly
—Michael T (Catherine M) h 27 Massasoit pl
—Nancy A priv sec (3d fl) 1200 Main r 103 Mooreland
—Nora G tel opr TelCo h 704 Carew
—Ritamae T clk Mercy Hospital r 11 Sherbrooke
—Robert B (Esther M) route slsman 45 Pomona h at Agawam
—Robert J (Gertrude M) tool designer Windsor Locks Conn h 42 Daytona
—Robert J (June C) student r 15 Cleveland
—Shirley A Mrs clk TelCo r (7) 895 Worthington
—Thomas F steamfitter Westinghouse h 9 Ledyard
—Thomas F (Mary) bus opr StRy h 11 Sherbrooke
—Thomas J (Lucy B) assembler Westinghouse h 99 Duryea
—Thomas J (Margaret M) h 31 Linden
—William emp USA r 25 St James av
—William F (Margaret R) sergt police h 45 Bonnyview
—William J (Celia M) clk 1935 Main h 15 Cleveland
—William T (Irene M) slsman Chicago Ill r 54 Hastings
—see Kearney
Carnig Inc Aram Basmajian pres-treas carpets and rugs 1200 State
Carniglia Francis J (Jean E) (Springfield Animal Hospital) 357 Columbus av h at Windsor Locks Conn
Carnilovich Leon F (Wanda S) dist eng WMassElecCo h 29 Harmon av
Carol's Beauty Shoppe (Willie Robinson) 344 Bay
Caroleo Margaret R Mrs (Mix-n-Match) 272 Worthington h at Agawam

Residential Heating and Air Conditioning W. C. LINE CO., INC. 586 Riverdale St., W. Spfd., Mass., Tel. RE 6-6357 MFRS. DUCTS & FITTINGS

PRESTON AND OLMSTEAD, INC. — Tel. RE 2-5161
GENERAL AGENTS OF THE TRAVELERS
THE WORLD'S LARGEST MULTIPLE-LINE INSURANCE COMPANY

Caroll Anna tchr 263 Alden r 291 Bay
—Clifford (Susan) rem to Germany
Caron Albert J (Marie A) trk driver 42 Waltham av h 47 Richelieu
—Albert R (Cecile G) trk driver 1125 Page blvd h 141 Daviston
—Alexis A tchr r 1045 Monsanto av IO
—Arthur A (Margaret P) trk driver 50 Worthington h 54 Wilber
—Beatrice A Mrs office sec 264 Main IO r 32 Quebec IO
—Camille O (Marie A) h 20 Cumberland
—Catherine S steno SOD Armory sq h at E Longmeadow
—Charles A announcer 17 Pearl h at Holyoke
—Chester A (Marie D) treas Westco Credit Union 642 Page blvd and executive sec ESpfd Branch YMCA h 126 East
—Clifford C in USNavy r 28 Coleman
—Edward J steamfitter CVMfgCo h 68 Lyons IO
—Elizabeth M wid Wilfred h 28 Coleman
—Evelina M Mrs h 37 Bay
—Exodius J (Irene M) toolmkr HB&ACo h 1481 Carew
—Florence V Mrs emp MBCo h 495 Berkshire av
—George E (Phyllis E) welder CVMfgCo r 68 Lyons IO
—Gerard E (Beatrice R) prod clk WSpfd h (15) 2937 Main
—Hazel I married Walter Bourassa
—Helena S Mrs r 21 Beaumont
—Herbert (Ida R) emp 67 Boylston r 1012 Carew
—Ida R Mrs clk MMLInsCo r 1012 Carew
—Irma A clk MCCo r 1045 Monsanto av IO
—Janet D bkkpr (411) 146 Chestnut r 126 East
—Joseph B died Mar 3 1955 age 70
—Joseph E golfwkr Chicopee h 42 Vinton
—Joseph E (Anna M) firefighter SFD h 1157 Boston rd
—Katie E wid Arthur F h 1012 Carew
—Laura P wid Adelbert J h 1045 Monsanto av IO
—Laurette I (Laurette Dress Making) (318) 340 Bridge r 1045 Monsanto av IO
—Leona Mrs housewkr 1400 State r 80 Thompson
—Leona wid Ludger R emp SHosp r 226 Ambrose
—Leopold E (Beatrice A) expediter CVMfgCo h 32 Quebec IO
—Lester T (Edna L) variety store 178 White h 84 Mayflower rd
—Louise M wid Joseph L h 367 Eastern av
—Lucian J (Marie) trk driver 28 Columbia ter h 100 Melrose
—Malvina wid Joseph B h (4) 216 Pearl
—Margaret P Mrs bkkpr 1330 Main r 54 Wilber
—Nelson C (Pauline A) hoisting eng h 20 Lester
—Paul G (Beverly M) constrwkr h 60 Clifton av
—Paul N (Stella L) business agt Hoisting Engineers Union (229) 1303 Main h at Feeding Hills
—Philip H trucker CVMfgCo r 177 Worcester IO
—Raymond A (Irene C) toolmkr E Longmeadow h 78 Phoenix ter
—Raymond L (Joan) extruder opr r 78 Phoenix ter
—Richard R r 54 Merwin
—Rita C supv TelCo r 37 Bay
—Rodger C in USAirForce r 20 Cumberland
—Roger P (Lillian L) student h 65 Dunmoreland
—Rosaire E (Beatrice J) clk 309 Bridge h 403 Page blvd
—Rosario A (Yvonne L) fireman MCCo h 1039 Berkshire av IO
—Silvio E (Phyllis A) ins agt (2d fl) 119 State h 497 Main IO
—Suzanne nurse SHosp r do
—Valeda A clk 1477 Main h at Chicopee
—Virginia E nurse 759 Chestnut h at WSpfd
—Wilfred (Rose) boxmkr WECo h (566) 2142 Main
—Wilfred T died July 14 1955 age 57
Carosella Alexander (Loretta) molder Spfd Bronze & Aluminum Co h 34 Beech
—Angelina mach opr CBCo r 197 Walnut
—Antoinette T packer GICCorp r 197 Walnut
Caroselli Michael (Florence G) porter 1330 Main h 86 Fremont
Carosello Angelo (Stephanina) h 12 Warren pl
—Nicholas P (Dorothy B) constrwkr 1387 Main h 60 Grand
Carothers Constance O socialwkr NY r 37 Burton
—Dorothy E coml artist S Union r 37 Burton
—Richard T (Gladys T) emp (26) 77 Worthington h 37 Burton
—Samuel O X-ray tech 759 Chestnut h 162 Fort Pleasant av
Carozi Christine student r 54 Medford
—Cresanthe tchr Agawam r 34 Merrimac av
—George J (Sophia) grinder CBCo h 34 Merrimac av

CAROZI
—John E (Anna M) mach opr CBCo h 54 Medford
Carpanelli Ada mach opr 162½ Chestnut r 67 Pembroke
—Alfonso L (Dalchesa) h 67 Pembroke
—Alfred W (Mary E) mach opr BMTCo h 166 Drexel

CARPARTS INC
Sherwood S Jones pres Ralph D Jones treas-gen mgr Lucienne B Albro clk of corp Chrysler Corp Products Parts wholesalers Chrysler Plymouth Dodge DeSoto Dodge Job Rated Trucks Chrysler Industrial Engines distributors Savage Power Lawn Mowers Bay State Abrasives Spot Oil and Tru-Sorb 135 Hickory tel RE 7-0247—See p 47

Carpenalli Angelo P (Lillian A) route slsman WSpfd h 544 Union
Carpenter Albina T Mrs h 56 Spruce
—Alice Mrs h (2) 4 Wilbraham av
—Alice Mrs r 26 Ridgewood ter
—Almon T (Miriam G) foreman MDFCo h 24 Silver
—Arnold L carp USRCo h 47 Alfred
—Bartlett J (Stella P) v pres Springfield Radio Co Inc 405 Dwight h 72 Belmont av
—David E (Mary M) mfg eng Westinghouse h 130 Dunmoreland
—Donald E forger's helper MDFCo r 24 Silver
—Edwin H (Shirley C) rem to Monson
—Edwin H Jr (Shirley S) landscaper 201 Wilbraham rd h 40 Woodside ter
—Ernest E (Flora) pres Carpenter & Webber Inc 427 White h at Bloomfield Conn
—Ernest H (Hazel M) sls mgr 899 Main h (H) 158 Maple
—Ernest J Jr (Lila W) yard helper B&M h 393 Birnie av
—Esther I typist SF&MInsCo r 43 Windsor
—George rem to Florida
—George D r 36 Willow
—George T (Glen A) mech HSDiv h 32 Dresden
—Gilbert J (Norma F) janitor 1379 Main h 303 Belmont av
—Harriett M Mrs r 1400 State
—Henry J (Irene R) asst mgr Chicago Ill h 96 East
—Herbert M mach opr MCCo r 43 Windsor
—Hiram T Rev (Lena N) h 43 Windsor
—Homer T (Lucille M) mach opr Westinghouse h 1019 Sumner av
—Homer W r 1019 Sumner av
—Irene P Mrs typist BMTCo r 65 Redlands
—James J (Rosemary) rem to Ohio
—James N (Beatrice I) mech HSDiv h 122 Lionel Benoit rd
—John H dealer rep 35 State h at Hazardville Conn
—Lawrence R (Irene P) processer USA h 65 Redlands
—Leslie L guard MMLInsCo r 53 Buckingham
—Lillian B Mrs typist 47 Federal h at Monson
—Lucille A clk 85 Chestnut h at Wil
—Lucille M Mrs checker 530 Sumner av r 1019 do
—Lyle W (Dorothy A) rem to Connecticut
—Madelyn B Mrs slswoman 145 State h 452 Dickinson
—Maria S wid John W r 126 Belmont av
—Marilyn S Mrs service clk (206) 1340 Main h at Longmeadow
—Marion E Mrs mgr 2076 Main h at WSpfd
—Marvin L (Florence L) foreman CFalls h 1383 Page blvd
—Mattie nurses' aide 759 Chestnut h at WSpfd
—Paul E (Janice O) rem to Arizona
—Pauline D clk 85 Chestnut h at Agawam
—Pervis T (Gladys V) elec supv USA h 30 Sachem
—Ralph G Jr (Marion E) rem to WSpfd
—Richard E draftsman MCCo r 43 Windsor
—Robert L (Joyce R) mach opr 38 Walter h (29) 12 Mattoon
—Robert C (Ruth O) molder National Bronze Co h 58 Hancock
—Robert J (Ann F) physician (117) 130 Maple h at Longmeadow
—Roy r 166 State
—Roy H (Beulah I) clk Westinghouse h 195 Westford cir
—Stella P Mrs steno 1139 Main r 72 Belmont av
—Stewart A (Gloria A) sheetmetalwkr 58 Batavia h 26 Willard av
—Theodore A (Pauline) estimator 38 Walter h at Agawam
—Vivian A Mrs supv 365 State h 32 Woodworth av
—William E (Nellie) chef h 49 Patton
—& Webber Inc Ernest E Carpenter pres Everett R Webber treas hdw 427 White
Carpenters District Council Walter J La Francis business agt 21 Sanford

CARPENTERS DISTRICT COUNCIL OF SPRINGFIELD HEALTH & WELFARE FUND
Harry P Hogan field representative (503) 175 State tel RE 6-0486

Carpin Albert A (Mary L) serviceman SGLCo h 93 Parkside
Carples Charles E (Casual Corner) 1373 Main h at W Hartford
Carr Agnes H housewkr r 40 Ingersoll Grove
—Annette slswoman 1496 Main h at CFalls
—Catherine A clk MMLInsCo r 118 Paseo rd IO
—Charles W emp AmBCorp r 54 Plainfield
—Daniel (Gertrude A) slsman 41 Lyman h 26 Benton
—Edward A (Florence E) toolmkr VNInc h 735 Union
—Florence A sec 365 State r at Agawam
—Flossie M wid Raymond M rem to Agawam
—Floyd H (Alice B) brakeman NHRR h 56 Stanhope rd
—Frances E wid William M h 246 Walnut
—Francis P (Marie F) tirewkr USRCo h 54 Lincoln
—George J Jr (Edna M) in USAirForce r 61 McKnight
—George O (Mabel T) h 9 Carpenter ct
—Georgina E h 18 Federal st
—Gertrude F wid Stephen R tel opr 102 Allen h 25 E Alvord
—Harry B (Jennie M) receiving clk WSpfd h 465 Hancock
—Helen V Mrs inventory clk 5 Albany r (3) 307 Dwight st ext
—Henry E (Helen V) supv PO h (3) 307 Dwight st ext
—Henry T (Mary R) supv USA h 191 Pheland av
—Hope R h 48 Wellesley
—James F student r 118 Paseo rd IO
—James J (Yvonne M) dentist 68 Oak IO h 118 Paseo rd IO
—Jennie M Mrs compiler (317) 33 Lyman r 465 Hancock
—John A (Mary R) laundry mgr 759 Chestnut h 129 Amherst
—John H (Jane A) state agt Fire Association of Philadelphia (332) 130 Maple h at E Longmeadow
—Joseph D (Clementina L) trucker Westinghouse h 75 Redlands
—Joseph P (Josephine R) mach E Hartford Conn h 50 Terrence
—Kathryn M wid Howard H compiler (317) 33 Lyman r 15 Blake Hill
—Lester J (Sarah B) maintman NY Central RR h 15 Nye
—Lydia L Mrs married Stanley J Pniak
—Mary M clk TelCo r 116 Wheeler av
—Merrill B (Ethel C) h 15 Winnipeg
—Nora M wid Michael M r 116 Wheeler av
—Norman I (Helen P) clk G & B Mfg Co h 38 Grandview
—Oscar W died July 15 1955 age 52
—Raymond C (Mary H) bkkpr Agawam h 88 Chesterfield av
—Raymond E acct 365 State r 465 Hancock
—Richard J (Virginia D) lather h 21 Rutland
—Richard K (Hazel E) welder Westinghouse h 18 Wilmont
—Thelma C nurse SHosp r 38 Leyfred ter
—William E trucker 1610 Main r 73 Sherman
—William H (Mary E) supv 1477 Main h at Agawam
—William T (Irene L) floor refinishing h (5) 131 Hickory
Carra Amelia wid Antonio r 716 Union
—Anthony (Mafalda) mach PM&GCo h 277 El Paso
—Anthony V (Helen B) mach opr VNCo r 16 Chapel
—Ernesto (Tecla) insp USA h 216 Tyler
—Frank h 16 Chapel
—Helen B Mrs clk VNInc r 16 Chapel
—Hilda M clk 1250 State r 216 Tyler
—Lucy M legal sec (201) 1340 Main r 216 Tyler
—Primo A (Margaret G) insp USA h 28 Cherrelyn
—Victor A (Ellen M) assembler Chicopee h 55 Northampton av
—Victor G (Elaine M) tool grinder VNCo h 124 Firglade av
Carrabetta Gloria C clk 33 Morris r 242 Central
—Maria E wid Nicola h 242 Central
Carranza Crisso P clk TelCo r 16 Lexington
—George N (Mary) cook 1969 Main h 16 Lexington
—Nicholas G (Marian L) toolmkr Agawam h 16 Lexington
—William (Jacquelin) rem to Agawam
Carreau Kathleen P wid Alphonse r 3 Sorrento

FRIGIDAIRE Household Appliances
New England Jobbers for Washing Machine Parts
Service Dept and Show Room: 48 DWIGHT ST. TELEPHONE RE 7-4474
C. J. Roberts Engineering Company

REAL ESTATE RENTALS APPRAISALS
A. C. WHITE, JR., REALTOR
496 Bridge Street . Telephone RE 2-5109
INSURANCE PROPERTY MANAGEMENT MORTGAGE LOANS

GENERAL INSURANCE MacDONALD & JOHNSON, Inc. (607-608-609-610) 1387 MAIN STREET TELEPHONE RE 6-5461

Contractors - Masons
Carpenters - Builders
SAPELLI CONSTRUCTION CO., INC.
530 ST. JAMES AVENUE
Phones RE 9-9639 RE 2-1057

Carreira Manuel T (Ermelinda) woodwkr 74 Park h 35 Wrenwood
Carrie Isabel M slswoman ASCo r 94 Walnut
—James (Mary S) mech WSpfd h 94 Walnut
—James S (Bernice C) route slsman 67 Bliss h 105 Westbrook dr
—William S (Elaine L) slsman h 43 Layzon Brothers rd IO

CARRIER AIR CONDITIONING AND REFRIGERATION

Dee Distributing Corp wholesale distributors 65 Main tel RE 3-7801—See p 29

—Harvey W (Marjorie L) mech eng HSDiv h 266 Cooper
—Jean Baptiste (Marie Ange) mech h 3070 Main
—Robert J (Lyda A) emp USRCo h 38 Hillcrest
—Sadie M r 383 Walnut
Carriere Alice L Mrs cashier 355 Walnut r 45 Redlands
—Charles forger WSpfd r 38 Carew
—Edward (Frances A) diesinker MDFCo h 94 Groveland
—Gilbert J (Naomi A) diesinker MDFCo h 16 Deveau IO
—Norman J (Alice L) atdt Holyoke r 45 Redlands
Carrieri Nicholas C (Marie J) installationman SGLCo h 62 Wilcox
Carrigan Anna B emp CVMfgCo h 102 Cambridge
—Edward H h 112 Greenwood
—Ella J wid James F died July 11 1955 age 91
—Francis A D (Shirley J) office sec (814) 145 State and tchr music Hartford Conn r 104 Cambridge
—Frank J Jr student r 14 California av
—Grace G dental hygienist (407) 44 Vernon r 384 Union
—John R (Ellen L) h 384 Union
—Kathryn I wid Frank J h 14 California av
—Lester G rem to Longmeadow
—Nancy F clk TelCo r 14 California av
—Shirley J Mrs office sec (814) 145 State r 104 Cambridge
—see Kerigan and Kerrigan
Carrigg Arthur H (Minnie A) doorman 1704 Main h 34 Cliftwood
—Nellie L clk ASCo h 53 Alden
Carrignan Lionel A (Ruby M) car insp NHRR h (3) 9 Thomas
—Ruby M Mrs mach opr 837 State r (3) 9 Thomas
Carrington Charles E (Lillian D) methods eng Titeflex Inc h 114 Ambrose
—Charles L (Mary L) mgr E Longmeadow r 73 Atwater rd
—Solange E Mrs typist USA h at Granby
Carroll Abbie T wid William T h 57 Miller
—Ada Mrs r 130 Davis
—Ada M wid Edward D r 34 Bristol
—Albert G r 1400 State
—Anne W bkkpr (510) 1653 Main r 79 Spring
—Arthur r 31 Elliot
—Bernardine M tel opr MMLInsCo r 28 Somerset
—Bernard N (Elizabeth C) PruInsCo h 42 Manor rd
—Bernard N Jr r 42 Manor rd
—Bessie G wid Christopher h (1) 147 Wilbraham av
—Bruce mech eng WSpfd r 176 Maple
—Celestine Mrs r 40 Vine
—Charles K r 112 Hancock
—Claire O Mrs tchr 415 State r 157 Massasoit
—Eleanor V clk 1250 State h at Palmer
—Elizabeth A (Carroll's Sport Shop) 812 State h (410) 774 do
—Elizabeth E h 32 Plymouth
—Feodora wid Max h 28 Cole
—Francis A (Edith M) mach opr USA h 115 Wilton
—Francis S (Marcelle N) engineering aid USA h at Holyoke
—Fredericka Mrs h 240 Pearl
—George F (Pauline H) core paster E Longmeadow h 82 Vermont
—George J (Harriet J) insp Smith & Wesson Inc h 100 Federal
—Gloria G steno 1250 State h at Longmeadow
—Harold F (Eunice F) sergt police h (7) 196 Bowdoin
—Harriet R wid Sherman A h 112 Hancock
—Helena E tchr 415 State h 41 Virginia
—James B student r 34 Colfax
—James L (Gloria D) mach opr Will h 80 Brickett
—James M (Ruth M) lwyr (718) 1387 Main h at Wilbraham
—James W (Margaret M) foreman 84 Broad h 34 Colfax
—Jane M Mrs lapper AmBCorp r 83 Tyler
—Joan M nurse Wesson Memorial Hospital r 20 Eddy

CARROLL
—John A custodian 46 Oakland r 55 Ventura
—John A r 112 Hancock
—John L (Albertine A) h 645 Bay
—Katherine J steno PM&OCo r 15 Wigwam pl
—Katherine M wid Thomas C rem to Florida
—Kevin S student r 20 Eddy
—Leila B Mrs h 1450 Roosevelt av
—Leonard F (Claire O) slsman 480 Central h 157 Massasoit
—Lillian M wid Arland nurse SHosp h (1) 11 Jenks
—Louise C steno Chicopee h 95 Federal
—Madeline V wid Walter J r 14 Horace
—Margaret E emp business dept public schools h 275 Pine
—Margaret H Mrs sub tchr S Public School r 36 Richelieu
—Mary A student r 14 Horace
—Mary H comptometer opr Westinghouse r 57 Miller
—Mary R wid Edward J typist Hampden County Court District Court h 30 Wolcott
—Maureen R clk 69 Market r 84 Stebbins
—Mona E wid Cornelius bkkpr Union Trust Co h 20 Eddy
—Mona F steno 63 Elm r 20 Eddy
—Nancy married Frank Moynihan rem to Dalton
—Norman G (Margaret H) setupman USA r 36 Richelieu
—Peter in USArmy r 28 Cole
—Raymond R r 112 Hancock
—Redverse R (Stephanie M) assembler 338 Worthington h 671 Bay

Carroll Richard F

(Roseanna F) pres-gen mgr New England Container Co Meadow n McKinstry av Will and license commissioner (311) 36 Court h 160 Shefford—See p 169

—Richard P student r 160 Shefford
—Richard P coml artist NY r 42 Manor rd
—Robert E far Agawam r 84 Stebbins
—Robert W student r 34 Colfax
—Robert W (Dorothy) in USNavy h 649 Bradley rd
—Robert W (Joanne M) resinwkr 644 Monsanto av IO h 33 Grant
—Ronald K r 112 Hancock
—Ronald L (Jane M) mach opr USA h 83 Tyler
—Ruth M Mrs pres Carroll Travel Bureau Inc (204) 1383 Main h at Wilbraham
—Theodore W (Florence E) far Agawam h 84 Stebbins
—Theodore W Jr in USArmy r 84 Stebbins
—Travel Bureau Inc Mrs Ruth M Carroll pres James M Carroll sec (204) 1383 Main
—William B (Grace A) trk driver 21 Clinton h 25 Congress
—William S student r 14 Horace
—William W (Mary E) plumber emp 344 Worthington h 175 Marmon
—see Kuralt
Carroll's Express rear 162 Taylor
—Sport Shop (Elizabeth A Carroll and John J Halpin) 812 State
Carrolo Julieta L (Black and White Beauty Parlor) 1033 State h at Ludlow
Carron Camille T (Jeannette) loomfixer Holyoke h 55 Commonwealth av
—Edith L Mrs cafeteriawkr 263 Alden h 20 Clyde
—William J cafeteriawkr 263 Alden r 20 Clyde
Carrow Alice M wid Alfred J h 61 Woodmont
—Sophie Mrs emp H L Handy Co r 161 Jasper
Carsan Linen Service (Ernest Schwartz) 365 Bay
Carsano Marie A emp 30 Spruceland av r do
Carson A Catherine h (18) 40 High
—Albert J (Helen L) archt WSpfd h 101 Jeffrey rd
—Benjamin E (Leola G) emp 294 Plainfield h 67 Oak
—Carlton G r 67 Oak
—Charles hospitalwkr Northampton r (4) 17 Congress
—Charles R (Anne A) tax consultant (422) 1200 Main h (2) 120 Belmont av
—Elise A clk 365 State h 539 do
—Elizabeth J Mrs r 117 Magazine
—Eugene J (Elise M) asst security officer USA h 4 Armory sq
—Joseph (Ella) constr eng 73 State h at Longmeadow
—Marguerite O student r 67 Oak
—Newton r (8) 537 Main
—Parker C (Earla R) physician 38 School h at Longmeadow
Carstens Henry R (Coral B) physician Veterans Administration h (2B) 83 Longhill

Cartello Dorothy F clk 1477 Main h at Feeding Hills
—Dorothy F Mrs clk The Third National Bank and Trust Company 1391 Main h at Feeding Hills
—Mary wid Archie h 168 Boston rd
—Nora M conf 166 Boston rd r 168 do
Carter Albert E (Rose R) organ builder 829 Newbury h do
—Andrew P r 220 Main IO
—Angelina M Mrs r 26 Ridgewood ter
—Angeline r 1400 State
—Angeline M Mrs h (6) 55 Maple
—Anne L student r 220 Main IO
—Annie B wid Eugene h (14) 91 Park
—C Goodwin (Mary R) v pres The Springfield Hospital 759 Chestnut treas-clk The Chapman Valve Co 203 Hampshire IO and pres United Fund Inc 184 Mill h at Longmeadow
—Charles E (Sarah B) mach CVMfgCo h 21 Clifford
—David M (Jean C) slsman WSpfd h 1157 Boston rd
—Dorothy B wid Leland P h 49 Franklin
—Dorothy L assembler Chicopee h 44 Greenwood
—Earle E (Rachael) mgr (607) 1562 Main h at Suffield Conn
—Earle L (Marion) registered rep (3d fl) 1387 Main h at Longmeadow
—Edna M tel receptionist 60 Hannon r 24 Dickinson
—Ethel M Mrs h 114 Patton
—Frank H (Janette) mech CVMfgCo h 220 Main IO
—Frank L in USArmy r 220 Main IO
—Frank L (Josephine M) printer 449 State h 61 Myrtle IO
—Freda M library asst Spfd College h 114 MassAv
—George L (Gladys L) supv Smith & Wesson Inc h 197 Prentice
—George S (Mary A R) emp city h 721 Dwight
—Hayden S (Julia H) organ builder h (4) 1160 Dwight
—Helen nurse's aid 1414 State r do
—Henry L (Katina A) in USArmy r (5) 2141 Main
—Hershel mach opr Indian Orchard Finishing Co Inc r 8 Hampden IO
—Ida A Mrs h (1) 7 Loring
—Jane died Feb 5 1955 age 86
—Jean C typist MMLInsCo r 26 Howard
—Jennie r 79 Spring
—John F (Bessie B) statistician B&A h 35 Crestwood
—John H (Rosalie M) printer emp 191 Chestnut h 99 Bay
—Joseph J (Virginia L) trk driver 124 Margaret h 102 Gardner
—Leo T (Irene M) trk driver 1913 Main h (5) 2141 do
—Leslie O (Margaret) trk driver 229 Albany h 494 Page blvd
—Linda student r 1346 Parker
—Marion E married Jerome L Rich
—Marion L Mrs h 37 Pendleton av
—Marion W Mrs h 43 William Sands Jr rd
—May L wid Arthur B died Mar 1 1955 age 66
—Melvin (Joann) in USAirForce r 42 McKnight
—Norbert A (Lois T) mason 70 Alvin h 16 Sonia
—Paper Co Neil S Beckwith pres-treas George W Nichols v pres-sec John W Hartwell asst treas 385B Liberty
—Ralph (Ruth) pres Highland Knitting Co Inc 125 Main h at Wilbraham
—Ralph K (Mabel V) emp CVMfgCo h 19 Nelson av
—Richard L (Jean C) route slsman 302 Locust h at W Springfield
—Robert L (Alice C) emp 111 Lyman h 23 Long View
—Robert L Jr asst supt 1250 State h at Longmeadow
—Ronald K (Gloria) emp SRCo h (4) 2994 Main
—Roofing Co Inc Samuel Zarchen pres-treas 31 Park
—Rose Mrs dry cleaner emp 333 Belmont av r 13 Ringgold
—William Co The mfrs underwear 33 Morris
—William M (Minnie) porter SHosp h 161½ Hancock
Carter's Shoes Inc Gasper Salvage treas 1680 Main and 1236 do
Cartha John G (Wilhelmina) janitor Mercy Hospital h 122 Essex
—Wilhelmina food server Mercy Hospital r 122 Essex
Cartier Arthur D (Dorothy M) rem to Ohio
—Arthur J (Maud L) rem to Ohio
Cartmill David W (Gabrielle R) supv cutting room Indian Orchard Mfg Co h (1) 27 Hancock
—Dixon J (Marguerite M) sta fireman USA h 115 Stuart
—E Gladys Mrs clk W Springfield r 26 Sargon
—James H (Gertrude K) foreman PO h 55 Edgemont
—William F (Gladys E) dept mgr Spfd Nat Bank h 26 Sargon
Carto Miriam L clk Third Nat Bank & Trust Co of Spfd 1391 Main h at E Longmeadow

See DEVENS REALTY CO. 31 ELM STREET TEL. RE 9-1513 FOR A HOME OR MORTGAGE LOAN

1490 MAIN ST. SPRINGFIELD FINANCE CO., INC. Tel. RE 4-3193
General Loans — Springfield Acceptance Co. — Auto Financing

Carton Fred N (Margaret S) slsman MCCo h (16) 336A Central
Cartwright Alexander F (Margaret S) supv WMassElecCo h 596 Roosevelt av
—James J ins agt Palmer h 65 Pasco rd IO
—James J Jr student r 65 Pasco rd IO
—Jefferson D Jr (Henry Ellen) slsman h 28 Gateway dr
—Ruby M artist 573 State h do
Carty Francis A (Mildred K) testman TelCo h 43 Gillette cir
—George W (Alice C) supv TelCo h 28 Wheeler av
—Gerald J (Evelyn R) examiner 1250 State h 143 Belvidere
—James A in USArmy r 328 Eastern av
—James E foreman USA h 328 Eastern av
—John J acct Boston r 328 Eastern av
—Mae J housekpr r 328 Eastern av
—Nellie M wid William F h 183½ Chestnut
Carufel Lillian M office sec NY r 26 E Alvord
—Minnie D h 26 E Alvord
Caruso Edward F (Joann) physician 38 Chestnut h at Longmeadow
—Frank S mach Westinghouse h 31 Sargon
—Frank S Mrs (Anna M) died Nov 11 1955 age 60
—Samuel (Elbie) shoe repr emp 6 Lyman h 48 Allen
Carvel Ice Cream Dairy Bar (Bernard Susser) 135 Walnut
Carvell Anna C Mrs steno CVMfgCo h 407 Orange
Carver Donald K (Josephine C) mach Ludlow h (2) 150 White
—George E (Margaret J) slsman Minneapolis h 47 Breckwood cir
—Josephine C Mrs commissarywkr MMLInsCo r (2) 150 White
—Wells E (Phyllis E) supv 1295 State h at Hampden
Carville Daniel F (Margaret E) pres-treas Peerless Food Products Co Inc 480 Central h 108 Lakeside
—Edward F emp B&A r 36 Mattoon
Cary Blanche Q wid Louis A 2d Asst Registrar of Deeds 55 Elm h 1824 Roosevelt av
—Joseph r 43 Sheldon
—Robert J (Clare W) ins agt (607) 1387 Main h 75 Lumae
Casagranda John (Eleanor M) lab tech 26 Maple h at Ludlow
Casagrande Joseph (Imelda) emp MCCo h 26 Hardy
Casanova Dominic J (Louise C) crane opr MDFCo h 79 Malden
—Emile restwkr r 1853 Main
—John tiremkr USRCo r 125 Pine
—Marton E Mrs h 54 Orleans
Casassa Mario C (Hazel W) terminal mgr W Springfield h 763 Dickinson
—Paul M mech Windsor Locks Conn r 763 Dickinson
Casavant Leo H (Irene L) yard foreman 1183 Liberty h 4 Morison ter
—Robert S (Cecelia L) rem to Florida
—Roger L draftsman 89 Logan r 4 Morison ter
Cascella Carolyn office sec 417 Liberty h (6) 19 Edwards
—Lorraine clk 1250 State h at Willimansett
Casci Joseph A dry cleaner 49 Bancroft r do
—Leo (Theresa) h 49 Bancroft
Cascio Angelina Mrs grocer 748 Columbus av h at Agawam
Case Bernadette M wid G Darwin h 757 Allen
—Carrie wid Frederick W (Case & Co) 684 Sumner av r 702 do
—Donald E (Mary E) meter installer WMassElecCo r 32 Belvidere
—Dorothy T Mrs priv sec (413-418) 95 State r 20 Burns av
—Edwin Shoe The (Edwin Colpak) (413) 1537 Main
—Frederick E (Dorothy T) mech Palmer h 20 Burns av
—G Darwin died Nov 30 1955 age 60
—George M (Thyra S) service maint Westinghouse h 51 Wait
—H Gordon ins (203) 146 State h at W Springfield
—H W Sales Co (W W Case and Gordon M Clement) mfrs agts (416) 145 State
—Harold S (Avis N) foreman GICCorp h 839 Belmont av
—Hazel E mgr 684 Sumner av h 702 do
—Helen F wid Charles R r 757 Allen
—Kenneth B (Ruth D) agt Aetna Casualty & Surety Co (3d fl) 1200 Main h at Longmeadow
—Manning S tchr 53 Elliot h at Agawam
—Marion E Mrs med sec 78 Maple r 245 Plumtree rd
—Martha C wid Robert h 17 Clifton av
—Nathan D (Ena) polisher HSDiv h 46 Grattan
—Robert D in USAirForce r 757 Allen
—Ruth O wid Howard W h 26 Manitoba

—Thyra S Mrs bkkpr 619 State r 51 Wait
—William M (Marion E) purchasing agt PM&GCo h 245 Plumtree rd
—William W (Janet S) (H W Case Sales Co) (416) 145 State h 1598 Plumtree rd
—& Co (Mrs Carrie Case) greeting cards 684 Sumner av
Caserio Anthony M (Elvira) insp USA h 29 Kenwood pk
—Frances D clk Spfd Nat Bank r 42 Kenwood pk
—Louise wid Antonio h 42 Kenwood pk
—M D Co (Michael D Caserio) jeweler 298 Worthington
—Michael D (Hazel M) (M D Caserio Co) 298 Worthington h 29 Kenwood pk
—Vincent (Mary) bartender 70 Chestnut h 42 Kenwood pk
Casey Albert L (Dorothy K) rem to Chicopee Falls
—Ann J atdt Mercy Hospital r 35 Montrose
—Arthur D (Gloria J) mgr 220 Albany h at W Springfield
—Arthur R r 78 Beaumont
—Blanche M asst buyer 1477 Main r inq do
—Carl emp MCCo r 366 Main IO
—Catherine rem to Mineral City O
—Catherine wid John r (23) 40 High
—Catherine E Mrs matron 196 Worthington h (282-283) 2132 Main
—Charles (Eileen) carp h 9 York
—Charles M h 465 Sumner av
—Claudine Mrs h 3321 Main
—Constance B Mrs tchr 221 Bay h at Westfield
—Edward T (Mary T) tchr E Windsor Conn h 90 Oswego
—Eleanor L nurse Mercy Hospital r do
—Eleanor R tchr 471 Plainfield h at Holyoke
—Elizabeth G wid Arthur A nurse 78 Beaumont h do
—Ethel L r 56 Stebbins
—Frank J r (282-283) 2132 Main
—George mech W Springfield r 76 St Lawrence av
—George W (Blanche M) setupman USA h (3) 63 Federal
—Grace N Mrs h (6) 88 Spring
—Helene clk (3d fl) 95 State h at Holyoke
—James A insp Westinghouse h 35 Montrose
—James P (Eileen Y) concessionaire CVMfgCo h 22 Roosevelt av
—Jean clk 1250 State h at Thompsonville Conn
—Jeremiah J h 104 Grover
—Jeremiah J Mrs (Mary H) died May 23 1955 age 75
—John D insp MDFCo r 928 Liberty
—John F crater USA r 104 Spring
—Margaret L died Mar 21 1955 age 67
—Mary A bkkpr 151 Bridge h at W Springfield
—Mary A Mrs nurse CFalls h 80 Cherrelyn
—Mary B wid John J h (5) 90 High
—Mary C wid Thomas J r 95 Tiffany
—Mary E clk 1414 Main r 105 Maryland
—Mary E Mrs r (5) 160 Belmont av
—Maurice P (Helen E) prod clk USA h 123 Federal
—Michael J h 38 Ringgold
—Nora wid Cornelius D r 928 Liberty
—Norbert J taxi driver 112 State r (282-283) 2132 Main
—Norman Jr (Marie Jean) gas sta atdt 665 State h (1) 8 Terrence
—Norman M autobodyman Chicopee r 16 Terrence
—Patrick J r 106 Bellevue av
—Patrick J r 18 King
—Robert G emp city r 105 Maryland
—Robert H r 2787 Main
—Robert J watchman Chicopee h 105 Maryland
—Robert W emp Thompsonville Conn r 123 Federal
—Thomas J barber 821 State r 52 Colonial av
—Thomas J died Mar 19 1955 age 80
—Veronica seamstress Chicopee r 3321 Main
—William B (Bebe K) mech 394 Liberty h 47 Nursery
—William H (Rose M) mach 224 Hancock h 65 Prospect
—William J Jr (Joan M) slsman Boston h 45 Knollwood
—William P (Ethel L) chemist Westfield r 16 Terrence
—William R (Helen W) civil eng emp (910) 1387 Main h 44 Oak Hollow rd
—William T (Sylvia M) printer DMCo h 16 Sumner av
Cashin Joseph P Rev curate Blessed Sacrament Church r 1777 Dwight
Cashing Ernest r (6) 80 Spring
Cashman Catherine P wid Martin M r 123 Governor
—Daniel emp MDFCo r 1945 Main

—Eileen M nurse Holyoke r 132 Carroll
—Henry trk driver r 177 Chestnut
—Timothy F (Mildred M) carp h 84 Edendale
Casineau Alphonse shipper CVMfgCo h 277 Main IO
—Bella r 25 Mattoon
—Lorraine O clk TelCo r 336 Chestnut
—Wilfred R (Yvonne) sheetmetalwkr W Springfield h 104 Leitch
Casini Elio P student r 117 Florence
—John (Maria) meat cutter 2018 Main h 107 Marble
—Ovidio R (Mary R) mason MDFCo h 117 Florence
Casino Bella R mach opr 93 Orleans r 336 Chestnut
—Eugene N (Sarah) porter SHosp h 95 Lyons IO
—Fred (Florence) trk driver 35 Dearborn h 336 Chestnut
—Harold W (Mildred K) trk driver 60 Cypress h 32 Greenwich
—M Jane emp SHosp r 95 Lyons IO
—Solomon J Jr (Maude) crane opr CVMfgCo h (3) 674 Main
Casoni Biagio (Louise) mach opr MDFCo h 785 Worthington
—Carlo (Catherine M) h 419 Taylor
Casper Arthur J in USAirForce h 860 Sumner av
—Martha E housewkr h 16 Howard
Cass Edward J (Helen E) h 256 Stafford
—James E (Mary A) auditor USA h 193 Middlesex
—John J (Doris E) h 256 Stafford
—Lawrence R (Ruth E) supt 306 Union h 24 Long Hill
—Michael M r 1400 State
—Street Bakery (John R and Lena Bluteau) 64 Cass
Cassady Robert L (Juanita M) maintman 33 Plainfield h 100 Andrew
Cassala Michael (Beatrice H) meat insp USGovt h 1944 Page blvd IO
Cassale Henry J (Dorothy E) supt AmBCorp h 92 Chapin ter
Cassamasse Rocco A (Eleanor T) filter opr MCCo h 59 Central
Cassanelli Betty J typist TelCo r 281 Allen
—Cesare (Venusta) h 801 Worthington
—Ernest G Jr (Gloria E) policeman h 50 Bartels
—Ernesto A (Victoria A) baker emp 1294 Columbus av h 281 Allen
—Henry B (Frieda S) woodwkr 29 Sheffield h 62 Bartels
—John P (Elma) h 3 Hastings
—Louis F (Dorothy L) (Louie's Market) 803-805 Liberty r 3 Hastings
—Vincent J (Irene G) (Louie's Market) 803-805 Liberty h 3 Hillside pl
Casani Henry J (Clara) trk driver 117 Carew h 14 Gilman
—Margaret M Mrs mach opr MBCo r 23 Cleveland
Cassel Mary J Mrs housemother 23 Buckingham r 38 Sherman
—Ralph (Mary) housefather 23 Buckingham r 38 Sherman
Cassella Anthony (Emily L) clk WSpfd h 43½ Armory
Casseles Robert S (Genevieve J) trucker G&BMfgCo h 129 Greene
—Robert S Jr gen helper 130 Lyman r 129 Greene
—William E r 129 Greene
—William E (Mary T) emp SHosp h 1047 Carew
Cassens John D (Mildred L) tech USRCo h 23 Gilman
Cassese Mark (Eleanor N) trk driver Hartford Conn h 155 Tyler
Cassidy Alice R h 10 Myrtle ter
—Beatrice E assembler AmBCorp r 86 Dawes
—Carleton D (Helen E) route slsman 472 Union h 28 Gilman
—Ellen Mrs r 76 Liberty
—Frank D r 72 Malden
—Helen tel opr 1757 Main r 76 Liberty
—Hugh emp USA r 28 Auburn
—J H & Son Co (John H Cassidy) mfrs agt (725) 1387 Main
—James E student r 86 Dawes
—James E (Marie E) emp city h 52 Lebanon
—James W (Sarah J) slsman Chicago Ill r 604 Armory
—Jeremiah A (Anne) ins broker emp (5th fl) 44 Vernon h 65 Belmont av
—John H (Margaret H) (J H Cassidy & Son Co) (725) 1387 Main h at E Longmeadow
—John J r 62 Sheldon
—Marie S Mrs typist USA h at Agawam
—Nellie A wid Thomas F r 52 Lebanon
—Robert A (Ethel L) plumber r 86 Dawes
—Ruth Mrs h (15) 91 Park
—Sarah J Mrs slswoman 1285 Main r 604 Armory
—see Cassady
Cassin Prudence P wid George H h 21 Oak Grove av
Cassis Nahi E wid Charles emp Westover h (4) 82 Belle

BRADFORD W. LEETE - Complete Insurance Service
ROOM 320, 293 BRIDGE STREET
TELEPHONE REPUBLIC 3-0050

PUNDERSON COAL CO.
29 LOGAN and (409) 145 STATE
OIL — COAL — COKE
MOBILHEAT OIL BURNERS
Tel. RE 4-5631

FIELD, EDDY & BULKLEY
1200 MAIN STREET
PHONE RE 4-1112
INSURANCE
Policies of Every Kind
In All the Best Companies

TELEPHONE RE 3-5174
SPRINGFIELD
G-W
GRAHAM-WALLENGREN FUNERAL HOME
619 STATE STREET
SPRINGFIELD

Cassoli Vitusto B (Bianca E) blksmith Chicopee h 90 Keith
Casson John D (Beatrice E) slsman (607) 1562 Main h at Suffield Conn
—Joseph A rem to Chicopee Falls
Castaldini Edwin J (Marion) asst purchasing agt 38 Walter h at N Wilbraham
Castelli Girolamo r 724 Worthington
Castellina Maria wid Bartholomew printer Chicopee h 36 Cleveland
Castellini Angelo (Antoinette) h 29 Richelieu
—Dorina N r 29 Richelieu
—Louis J lumberwkr WSpfd r 29 Richelieu
Castello Frances nurse emp 1400 State r do
Castelvetri Alice E emp USEnvCo r 30 Cleveland
—Frances A r 916 Worthington
—Joseph E (Alice E) steamfitter 47 Park h 30 Cleveland
—Luigi (Marianna M) h 28 Cleveland
—Peter (Frances M) mach opr WSpfd h 916 Worthington
Casten James (Munsey K) stock mgr 161 Chestnut h 43 Sunset dr
Castin Sadie r 32 Byers
Castle Clifford D pres-treas The W A Castle Co h 3 Ames Hill dr

CASTLE CONSTRUCTION CO
Donald M Bruno mgr general contractors home builders (411) 1200 Main tel RE 3-7770—See foot lines
—Dorothy Mrs slswoman 1454 Main h 48 Kensington av
—Edith E clk 1414 Main r 73 Oak
—Francis H h 73 Oak
—Gertrude B Mrs h 86 Roosevelt av
—W A Co The Clifford D Castle pres-treas Helen P Bancroft sec-asst treas whol grocers 36 Taylor
Castleberry Farris (Nancy) emp H L Handy Co h 99 Greenwood
Castoldi Raymond P (Charlotte E) brakeman B&A h 49 Crystal av
—Thelma M Mrs clk 1295 State h at Enfield Conn
Castonguay Christine A Mrs steno 116 Liberty h at Willimansett
—Corinne J wid Hermenegilde J emp Cromwell Mills Inc h 215 Centre IO
—Helen M Mrs coil winder AmBCorp r 43 Quebec IO
—Imelda A kitchenwkr Wesson Memorial Hospital r 95 High
—Jean office sec (404) 1387 Main r 93 High
—Joseph A (Lucy M) reamer Smith & Wesson Inc h 50 Arthur
—Leo H (Helen M) constrwkr h 43 Quebec IO
—Louis A (Viola M) planer VNInc h (43) 328 Union
—Mary L wid Napoleon L h 95 High
—Maurice E (Irene) emp city h 220 Main IO
—Norman O heating serviceman 35 State h at S Hadley Falls
—Raoul (Alice C) elec E Longmeadow h 93 High
—Wilfred L repairman 53 Hillman r 95 High
Castor Ernest J (Celina) h 47 Clyde
—Olive buyer 1414 Main h 365 Abbott
—Ralph N (Catherine J) buyer 1414 Main h 69 Judson
Castro Rosario J guard USA h at Westfield
Casual Corner (Stanley W Vogel and Charles E Carples) women's furnishings 1373 Main
Caswell Edith E r 45 Glen Oak dr
—Ernest W (Mary C) h 45 Glen Oak dr
—Harry H treas-gen mgr W F Young Inc 111 Lyman h 6 Ames Hill dr
—Jane L wid Harry T clk (28) 36 Court h 202 High
—Jean D office sec (503) 1421 Main r 45 Glen Oak dr
—M Dean (Virginia W) eng Windsor Locks h 226 Corcoran
—Nellie Mrs h rear 12 E Hooker
—Richard J (Roseann B) packer USEnvCo h 168 Davis
Cataldo Bovio G prod specialist USA r 30 Kimberly av
—Dorothy W Mrs nurse SHosp r 54 Revere
—Frank mech 42 Waltham h (48) 786 State
—Frank (Elena) pres Cataldo & Lechert Inc 1534 Main h at Holyoke
—Gondrand F h 30 Kimberly av
—Paul P (Isabel) draftsman (324) 36 Court h 54 Revere
—Stanley A (Dorothy W) ins (216) 31 Elm h 54 Revere
—& Leckert Inc Frank Cataldo pres Lawrence Leckert treas delica and poultry 1534 Main
Catalucci Anselmo (Mary C) emp city h 535 Armory
—Anselmo F Jr brother W Hartford Conn r 535 Armory
—Joseph H student r 535 Armory
Catchepaugh Clifford K (Phyllis P) foreman 182 Oakland h 144 Euclid av
Catelier Joseph constrwkr r 2892 Main
Catellier Edmour J (Ernestine M) mach opr AmBCorp h 838 Chestnut
Catelotti Louis V (Eleanor F) brakeman NHRR h 114 Allen

Catena Lorraine R Mrs ins clk 25 Harrison r (7) 37 White
—Raymond (Lorraine R) ins agt Hartford Conn h (7) 37 White
Caterer Ellen H hostess NHRR h (8) 266 Pearl
Cates Belma M Mrs clk Union Trust Co r (42) 328 Union
—Charles E (Belma M) h (42) 328 Union
Cathedral Grammar School 34-40 Elliot
—High School 63 Elliot
Catholic Bible House Inc William K Smith mgr (310) 1562 Main
—Woman's Club The 27 Bowdoin
Cathrew Colin O (Wilma A) asst cashier Spfd Nat Bank 1531 Main h at Longmeadow
Catilina Pauline B Mrs emp MBCo r 727 Carew
Catjakis Arthur C (Helen) constrwkr h rear 43 Parkside
—Christos A (Evangeline) chef WSpfd h 41 Parkside
Catlin Elmer L (Patience M) stock supv 46 Hampden h 12 Lester
—Reita L h 10 Federal ct
Catmadas Christos carp h 26 Middle
—Thomas C r 26 Middle
Cato Olive E Mrs r 215 King
—Raymond r 41 Ferry
—Robert L presser 629 Main r 215 King
—William J (Yvonne A) presser 620 Man r 226 High
Catron Murry A (Shirley Ann) osteopath (1) 31 Maple h 21 Pineywoods av
Catsoufis Bessie student r 360 Sumner av
—Christie (Helen) chef Holyoke h 360 Sumner av
Catter Abraham T (Victoria) prod specialist USA h 93 Burghardt
—Anthony (Loretta B) emp Westinghouse h 46 Locust
—Cecelia M Mrs cafeteriawkr 1414 Main h 40 Greenwood
—Charles A emp city r 1871 Main
—Evelyn T hostess Westover Field r 40 Greenwood
—Joseph T r 40 Greenwood
—Josephine A clk ASCo r 40 Greenwood
—Loretta B Mrs dept mgr 1528 Main r 46 Locust
Cattermole Lester G (Ethel S) consulting eng h 1294 Bay
Caterson Charles J slsman 1621 Main r 97 Garfield
Catterucci Angelo (Augusta) tchr music 220 Eddy h do
Cattoni John B (Margaret M) welder city h 32 William
—William J winder Chicopee r 32 William
Catuogno Frank R (Maybelle E) h 26 Pearl st pl
—George (Irene N) mach AmBCorp h 999 Liberty
—Harry L (Edith) painter h 96½ Maple
—Irene N Mrs (Irene's Beauty Salon) 999 Liberty r do
Cauchon Antoinette Mrs r 25 Elliot
Caudle Albert (Wadiebell) mach CVMfgCo h 25 King
Caugoll Mary E wid Victor D h (4) 11 Loring
—Mildred Mrs clk 472 Union h 464 do
Cauley William E (Mary P) optician emp 38 Vernon h at Holyoke
Caulfield John T (Mary R) examiner USA h at S Hadley Falls
Caulton Charles (Helen) h 68 Congress
—Helen emp 1757 Main r 68 Congress
—Lawrence mach opr USRCo r 37 Congress
—Lorraine mach opr USRCo r 37 Congress
—Robert L (Elizabeth) emp CVMfgCo h 37 Congress
—Sunnie (Dorothy B) mech 370 Albany h 37 Congress
—Sunnie (Gladys C) spray painter Chicopee r 10 Quincy
Cauto Albert F mech 461 Worthington h 65 Wilmont
—Eugene M (Martha M) slsman WSpfd h 63 Wilmont
—Marie M wid Ralph G r 65 Wilmont
Cava Angelo A drafting eng E Hartford Conn r 157 Florence
—Emilio J r 157 Florence
—Frank B (Angela) constrwk rh 125 Greene
—Lucy N married Albert Siniscalchi rem to Hoboken NJ
—Teodoro (Esterina) welder Westinghouse h 157 Florence
Cavagnaro Estelle T typist USA h at Holyoke
Cavagni John (Mary M) washroom helper 333 Belmont av h 18 Atwood pl
Cavalere Frank h 51 Adams
Cavaleri Louis (Josephine) meat mgr 649 Main h at Hazardville Conn
Cavalier Restaurant Inc Raymond C Cavallini pres-treas 1074 Columbus av
Cavalieri Angelo (Esterina) r 405 Armory
Cavallini Celeste R (Rose M) h 54 Brunswick
—Louis J (Adele) baker's helper GBCo h 24 Columbia ter
—Raymond C (Virginia V) pres-treas Cavalier Restaurant Inc 1074 Columbus av h 28 Brunswick
Cavallo Anthony Jr student r 203 Leyfred ter
—Antonio (Mary M) emp TelCo h 203 Leyfred ter

CAVALLO
—Carmelo (Philomena T) janitor SGLCo h 17 Beaumont
Cavalon Americo (Emma) h 42 Loring
Cavanagh James E Jr (Helen M) supt 419 Main h 130 Hartwick
—Joseph H (Claire H) insp USA h 38 Felicia
Cavanaugh Agnes T typist A&PCo r 40 Temple
—Anna died Jan 4 1956 age 77
—Beatrice V asst chief opr TelCo h 106 Sumner av
—Bridie F wid Michael h 114 Governor
—Catherine J wid Daniel P h 74 Linden
—Clayton J (Rosalie T) dairywkr 294 Plainfield h 18 Walnut ct
—Daniel r (8) 46 Summit
—Dorothy C supv 85 Chestnut h at Chicopee
—Edward V mach opr CFalls r 11 Tacoma
—Evelyn M force clk 295 Worthington h at Chicopee
—Florence Mrs r 717 Boston rd
—Francis B (Eleanor) clk 37 Elm h 102 Whittier
—Franklin E (Elsie) polisher Westfield h 659 Sumner av
—George r 1400 State
—George F (Mary E) h 4 Sackett pl
—Gerald C student r 63 Kingsley
—Herbert C (Carmelia M) insp USA h 23 Continental
—James emp USA r (4) 52 Pearl
—James N (Estelle S) policeman h 31 Nye
—James P letter carrier h 530 Armory
—John r 1967 Main
—John F (Eleanor M) emp PMachCo h 42 Kenway dr
—John F Jr (Anna S) ins agt PruInsCo h (2B) 65 Manor rd
—John J (Ann C) eng Chicoppe h 18 Baywood
—John L r 1064 Sumner av
—John T treas Graphic Arts Inc 331 Bridge h at W Springfield
—Joseph T (Claire M) gardener Dept of Public Parks h 340 Dickinson
—Joseph W slsman 151 Bridge h 330 Plainfield
—Josephine H Mrs h 11 Tacoma
—Josephine M wid Maurice F h (3) 474 Liberty
—Joyce A clk typist 26 Byers h at Agawam
—Justin G (Nancy A) lwyr (2d fl) 1421 Main (Fein-Cavanaugh-Kimball) h 946 Plumtree rd
—Lawrence F printer emp 29 Worthington r (3) 474 Liberty
—Margaret housewkr 395 Chestnut r 18 Everett
—Margaret emp 313 Maple r do
—Margaret r (13) 62 Edwards
—Margaret C Mrs clk (226) 36 Court r 871 Carew
—Margaret J checker WSpfd r 530 Armory
—Margaret J wid Jeremiah J died Sept 30 1955 age 72
—Marion F wid William J h 41 Biltmore
—Mary B helping tchr 471 Plainfield h at Westfield
—Mary B wid James A r (4) 2690 Main
—Mary T emp 263 Maple r do
—Maurice J (Anna M) plumber 447 Belmont av h 523 White
—Maurice J Jr (Anne R) plumber emp 447 Belmont av h 203 Roosevelt av
—Maurice F died Aug 33 1955 age 72
—Michael (Margaret C) brewerywkr Will h 871 Carew
—Michael J (Bridget M) emp city r 530 Armory
—Michael J Jr asst photo copy opr 55 Elm r 530 Armory
—Michael P (Nora C) h 78 Huron
—Michael P Jr cost acct WSpfd r 78 Huron
—Michael T (Marian C) investigator 36 Dwight h at Longmeadow
—Mildred L clk TelCo r 871 Carew
—Miriam K Mrs pres Graphic Arts Inc 331 Bridge r at WSpfd
—Philip S r 1839 Main
—R Thomas r 1064 Sumner av
—Robert J r 29 Elliot
—Ronald F (Cecile D) mach opr USRCo h 187 Daviston
—Theresa M office sec E Longmeadow r 11 Tacoma
—Thomas B (Ann B) sls mgr 4 Birnie av h at WSpfd
—Thomas F (Katherine R) mail sorter NY Central RR h 63 Kingsley
—Thomas J (Marion G) eng WSpfd h 108 ConnAv
—Thomas M (Johanna G) r 128 Wait
—Thomas M (Margaret A) firefighter SFD h 20 Batavia
—Thomas V (Ann) sls mgr 4 Birnie av h at WSpfd
—Timothy W r 202 Sumner av
—William r 1400 State
—William J died Nov 21 1955 age 62
—William T (Marie T) firefighter SFD h 111 Cresswell dr
—see Kavanagh and Kavanaugh
Cavarno Anthony E (Marybelle) candymkr Enfield Conn h 99 Euclid av
Cave Gwendolyn L steno Boston r 141 Marsden
—Osmond E (Adah H) postal trans clk h 141 Marsden
—Welding Co (Alphonse A Salvon) 380 Bay
Caver Pauline O Mrs presser Holyoke h 68 Congress

Sales — Rentals EDW. J. MURPHY CO., INC. - REALTORS Management
Mortgage Loans 1537 MAIN STREET - - - Tels. RE 3-3147, RE 3-3148 Appraisals

TELEPHONE RE 3-5111 FIRST SPRINGFIELD CORPORATION INVESTMENTS OF DISTINCTION SINCE 1932 100 CHESTNUT STREET

Cavers John W (Mary E) administrator 140 High h 401 Gillette av
—Nan Mrs comptometer opr A&PCo r 81 Clearbrook dr
—Willard J (Nan) draftsman (200) 458 Bridge h 81 Clearbrook dr
Cavicchi Melvina wid Antonio r 21 Ashley
Cavicchioli Alfred G (Emilia) foreman CFalls h 1754 Parker
—Argio (Margaret) h 93 Strong
—Emilia Mrs pharmacist 520 Allen r 1754 Parker
—Norma F wid Ernest J h 17 Doyle av
—Rose wid Joseph r 14 Palmer av
—Thomas V (Edith M) builder h 79 Strong
Cavoris Christopher waiter 1396 Boston rd h 95 Chestnut
Cavros Charles supv Spfd Newspapers r 41 Grosvenor
—Emmanuel G mach opr WSpfd r 41 Grosvenor
—George C (Katherine) mach opr WSpfd h 41 Grosvenor
Cawley Anne M r 85 Belvidere
—Bernard C (Suzanne E) firefighter SFD h 546 Armory
—Edward M (Dorothy W) mail handler PO h 62 Everett
—Elizabeth M wid John J died Dec 28 1955 age 86
—Francis P bartender 464 Bridge r 62 Arden
—Mary E office sec (409) 1200 Main r 85 Belvidere
—Raymond F (Maureen T) trk driver 15 Page blvd h 90 Savoy av
—Regina T nurse 85 Belvidere r do
—Robert J (Katherine M) clk G&BMfgCo h 62 Arden
—William F (Mary S) credit mgr 78 Island Pond rd h 85 Belvidere
Caya Ernestine A Mrs mach opr 33 Morris h 37 Central
—Rose A h (24) 8 Waverly
Caye Florence E died Nov 24 1955 age 77
Cayer Albert E (Marguerite B) h (2) 112 Federal
—Arthur F in USAirForce r (2) 112 Federal
Cayode Raymond G (Beatrice E) h 19 Greene pl
Cayon Anita M clk 1295 State h at Longmeadow
—James G (Daisy R) business mgr 161 Chestnut h at Longmeadow
Cazavilan Delio G (Edith M) firefighter SFD h 48 Oregon
—Guido A (Mildred R) h 59 Wait
—Marshall h 360 Eastern av
Cebula Frank molder Nat Bronze Co r 45 Worcester av
—Fred P (Martha A) mech Titeflex Inc h 12 Moulton
—Janice E clk Springfield National Bank 1531 Main h at Wilbraham
—John J (Florence M) slsman 1120 Main h at Southwick
—Joseph A (Kathleen A) molder Valley Mfg Co Inc h 45 Worcester av
—Joseph B rep (823) 1387 Main h at Holyoke
—Lorraine Mrs clk 1621 Main r 60 Buckingham
—Sally wid Paul h 45 Worcester av
—Sophie E tel opr 195 Armory h 9 Federal ct
—Thaddeus F (Beatrice G) mach AmBCorp h 560 Page blvd
Ceccarelli Andre (Matilda M) tool insp P&WADiv h 32 Eagle
Cecchet Emilia Mrs h 81 Tyler
—Francis stock clk WSpfd r 81 Tyler
Cecchetelli Anthony (Constance M) car polisher 630 Main h at WSpfd
—Rudolph P (Eleanor G) heat treater CBCo h 109 Oklahoma
—Pietro maintman SHosp 759 Chestnut h do
Cecchini Alfred R (Rocci M) toolmkr WSpfd h 49 Darling IO
—Carl A (Italia) tool crib atdt WSpfd h 36 Randall pl
—Charles B r 49 Darling IO
—Lea F (Mary M) supv PPCo h 24 Melha av
Cecerchia Vincent C (Margaret H) garage clk SGLCo h 35 Earl
Cechowski Maryan h 250 Franklin
—Stephania elev opr ASCo r 250 Franklin
Ceci Santos janitor 91 Worthington h 33 Wellesley
Cedar The apts 160 Cedar
Cedarburg Arthur C (Etta R) h (6) 11 Eagle
Cedars Luncheonette Jack G Marchetti mgr 1833 Main
Ceely Richard G (Shirley B) trainee WSpfd h 87 Windemere
Celatka Lucille E clk 1295 State h at Northampton
Celender Lawrence E (Mildred) slsman 116 Liberty h at WSpfd
Celette Edwin F (Mary W) chemical eng MCCo h 42 Quebec IO
Celetti Gaetano (Pearl E) assembler Westinghouse h 31 Boyer
—Gerald J (Mildred M) constrwkr h 25 Long Hill
—Isadore Jr (Barbara M) carp h 3217 Main
—Isadore F (Caroline S) h 436 Union
—James E student r 31 Boyer
—Joseph F (Jennie) assembler Westinghouse h 24 Norfolk
—Katherine mach opr Westinghouse r 436 Union
Celila Mercheta r 113 Lebanon
Cella Louis T cook 863 Main r 853 do
—Michael (Emelia) mach opr PM&GCo h 22 Piney pl
Cellilli Ann M clk Spfd Safe Deposit & Trust Co r 29 Commonwealth av
—Anthony A (Jane F) mech WMassElecCo h 211 Commonwealth av
—Anthony B (Lillian L) foreman 125 Paridon h 536 White
—Benjamin E (Carmela) h 140 Orange
—Joseph F (Frances P) postal trans clk h 29 Commonwealth av
—Mercedes wid Joseph I h 92 Acushnet av
—Pasquale roofer r 772 Worthington
—Vincent B (Elsie A) heat treater AmBCorp h 24 Warriner av
Cellillie Charles (Florence) maintman E Longmeadow r 21 Ardmore
Cellini Enrico r 1400 State
—Enrico Mrs (Anna) died June 2 1955 age 40
Cellite Engineers Inc Edward W Betterley pres 42 Hampden
Celori Ann r 62 Auburn
—Fulgido (Ann) clk PO r 62 Auburn
Cembalisty Helen C wid Michael J r 340 Chapin ter
—Irene D stitcher 395 Dwight r 340 Chapin ter
—Richard J (Charlotte D) upholsterer emp 29 Sheffield h 22 Catalpa ter

Cemetery
(Springfield Cemetery Association) 171 Maple

Center Arthur E (Florence M) pres Arthur E Center Inc and pres Center Sales Inc 500 Columbus av h at Longmeadow
—Arthur E Jr asst used car mgr 500 Columbus av h at Longmeadow

CENTER ARTHUR E INC
Arthur E Center pres Charles C O'Grady v pres J Leo Falvey treas dealers in Ford Motor Cars and Trucks sales and service 500 Columbus av tel RE 3-1115—See p 32

—James r 207 Windemere
—Raymond F (Helen M) mach AmBCorp h (5) 24 Coomes

Center Sales Inc
Arthur E Center pres J Leo Falvey treas used cars and trucks 500 Columbus av tel RE 3-6338 —See p 32

— -State Milk Co Inc Joseph M Crowley pres-treas 1514 State
Cento Miguel r 79 Sargeant
Centore Miguel r 49 Church
Centracchio Thomas (Julia) slsman 555 State h 38 Roosevelt ter
Central Appliance Service (Edwin F Slowick) 447 Central
—Auto Fabric (Joseph L Cote) 15 Hickory
—Auto Park (Michael Couzelis) 1919 Columbus av
—City Refrigeration (Orland Salotti) 294 Locust
—Coat Apron & Linen Service Emanuel H Gratenstein pres-treas 61 Franklin
—Dental Laboratory (Leonard D Shapiro) 151 Dwight
—Furniture Co (Sidney Shlaferman and Irving Greenberg) 945-947 Main
—Labor Union Roy J Surprenant Eugene A Pasini treas 19-21 Sanford
—Lunch (Giannacos Bazos) 185½ Chestnut
—Pharmacy (Francis J Kenny) 267 Central
—Printing Service (Calvin Bridges) 60 Walnut
—Radio & Television Co (Walter E Robinson) 616 Carew

CENTRAL RUG CLEANING INC
Olaf J Benson pres Edith S Benson clk of corp Bennett W Benson treas oriental and domestic rug cleaning repairing dyeing storage and mothproofing 270 Liberty tel RE 2-9216

—Sports Shop (Edmond A Phaneuf) 422 Main IO

CENTRAL STORAGE WAREHOUSE INC
FURNITURE WAREHOUSE
MOVING AND FORWARDING
PACKING
CRATING AND PACKING
BONDED WAREHOUSE
LOCATION
270 LIBERTY TEL RE 2-9216
—See Back Cover

—The apts 3-7 Central and 765 Main
—Tool & Gauge Co Inc Victor Nassif pres-treas Leo J LeBlanc v pres Mrs Emily Blatt sec (306) 17 Hampden
—Travel Bureau (Melvin B Lepow) 180 Worthington
Century Auto Trim (Joseph A Curulli and Robert J Donahue) seat covers and tops 267 Hancock
—Construction Co (Guy P Letendre) 166 Euclid av
—Holding Corporation A Leo Cohen pres Gilbert G Cohen treas property management (220) 1200 Main
—Indemnity Co The claim div John F Baltz mgr (623-624) 95 State
—Investment Co (A Leo Cohen Jack B Cohen George Glasser) (220) 1200 Main
—Restaurant Inc Angelo J Siraco mgr 106 State
Cera John B mgr 2803 Main h 2 Cornell
Cerago Frances A prin clk (106) 36 Court h 47 John
—James J (Cerago's) 1158 Main r inq do
Cerago's (James J Cerago and Helen A Alonso) florists 1158 Main
Cerasa Joseph L (Pauline G) mgr 555 Worthington h 152 Savoy av
—Rosa A wid Lawrence h 1114 Carew
—Serafino F (Olympia) (Lido Restaurant) 555 Worthington h 142 Savoy av
Ceravolo Nazzarino (Catherine) turner USA h 10 Kibbe av
Cerboneschi Oliver (Deborah M) clk 1379 Main h 16 Bennington
Cerez Robert A (Lois A) trk driver WSpfd h 445 Franklin
Cerillo Samuel (Julia) h 678 Dwight
Cerioni Amedeo (Pasquina) mach VNInc h 79 Norman
Cerniansky John section mgr 1459 Main h (5) 84 Byers
Cerow Joseph A v pres-charge of engineering The Chapman Valve Co 203 Hampshire IO h at Suffield Conn
Cerporicz Nellie S clk 1250 State h at WSpfd
Cerpovicz Frank J master helper SHosp h at WSpfd
Cerquetti Alexander (Emma) finisher USRCo h 1215 Carew
Cerrato Anthony F (Ruth E) bus opr StRy h 43 Colchester
—Jennie P clk 1394 Main r 8 Warren pl
—Joseph M constrwkr r 8 Warren pl
—Philomena wid Bernardino h 8 Warren pl
—Philomena K dept mgr 1305 Main r 8 Warren pl
Cerrington Lonnie W clk 1411 Main r 20 Ladd
Cerrone Albert A (Catherine F) constrwkr r 714 Union
—Carmine A (Modestina) h 71 Greene
—Peter A (Lucy M) constrwkr h 55 Loring
—Rosario (Josephine) h 714 Union
Ceruso Michael (Filomena) emp WMassElecCo h 20 Alden
Ceruti Celso trk driver 110 Taylor h 121 Eastern av
Cerveny Frank C (Julia V) supv USA h 26 Beaumont ter
—Frank S student r 26 Beaumont ter
Cervioni Carmella Mrs r 1400 State
Cesarz Chester C (Germaine F) repacker 163 Lyman h 48 Hebron
Cessarini Americo F (Lena U) trk driver WSpfd h 15 Batavia
—Enrico B (Dorothy M) insp USA h 116 Spring
—Lena U Mrs emp lunch dept public schools r 15 Batavia
Cestari Adolph J (Stella O) mach Westinghouse h 101 Cedar
—Antonio trk driver r 193 Worthington
—Lillian J Mrs mach opr CFalls h 240½ Walnut
Chabot Eugene J (Alice M) foreman SGLCo h 265 Denver
—Fortunat J (Georgianna E) mach opr MCCo h 182 Main IO
—George T (Rose A) clk USA h 100 Federal
—Jean M student r 205 Oak IO
—John P (Dorothy) constrwkr 1160 Bay h 21 Greenwich
—Leonard A (Irene R) mach AmBCorp h 40 Tulsa
—Lionel L r 2787 Main
—Oscar (Marie B) mach opr MDFCo h 53 Bancroft
—Pierre painter Chicopee h 1 Douglas
—Raoul L (Victoria) trk driver MCCo h 205 Oak IO

PARK CLEANERS and DYERS, Inc. Office and Works: 106 Kensington Ave.
"Dry Cleaning As It Should Be Done" Springfield, Mass. Phone RE 6-5476

A A 1 REALTY CORP. TELEPHONE RE 9-6577
JOSEPH O. TALBOT, Pres. :-: 50 SARATOGA STREET SEE PAGE 214

PROPERTY MANAGEMENT
REAL ESTATE SERVICE
WHITE SERVICE CORPORATION
496 BRIDGE STREET, SPRINGFIELD
TELEPHONE RE 2-5109

CHABOT
—Raymond J (Evelyn C) emp 354 Columbus av and floors 34 Wait h do
—Wilfred A (Phellissia H) bricklayer h (9) 127 Magazine
—William F (Shirley D) trk driver MDFCo h 8 Brigham
—& Faye Inc Maurice P Winniman pres-treas floor coverings 23 Wilbraham rd
Chace—see Chase
Chaclas Angelo (Georgia) h 216 Savoy av
—Charles A mech WSpfd r 216 Savoy av
—Hera A comptometer opr WSpfd r 26 Howard
—Nicholas A (Rita) baker emp 1414 Main r 56 Temple
—Stella M r 216 Savoy av
—William A in USArmy r 216 Savoy av
Chaconas Gregory (Dorothy) h 2455 Main
—Michael (Fanny) (Mike's Sunoco Station) 116 Walnut h at Ludlow
Chadbourne Carl J student r 34 Kenwood pk
—John E slsman Boston r 163 Thompson
—Wesley G rem to Vermont
Chadderton Thomas A Jr (Patricia A) tool grinder E Longmeadow h 24 Putnam cir
—Thomas H policeman r 607 Worthington
Chadelin Doris C Mrs h 44 Thomas
—Edward r 44 Thomas
Chaderjian Annie clk MMLInsCo r 1042 State
—Charles G pres Spfd Cleansing & Dyeing Co Inc 291 Mill r 1042 State
—Mina Mrs h 1042 State
—Myron J (Lorraine M) treas Spfd Cleansing & Dyeing Co Inc 291 Mill h at N Agawam
Chadonait Donald in USArmy r 313 Water IO
Chadwick Clifford J (Isabelle B) mach opr Smith & Wesson Inc h 157 Savoy av
—Edith A wid James T waitress 44 Copley ter r 157 Savoy av
—Margaret I Mrs tchr 479 Chestnut h at Amherst
Chafetz Max (Ida B) slsman 961 Main h 17 Maryland
Chafey Agnes O h 43 Bangor
Chaffee Alice L Mrs clk WSpfd r 31 Princeton
—Alma J rem to Vermont
—Barbara N married William F Noris
—Delno C (Laurette J) carp USA h 83 Hamburg
—Donald A (Isabella B) cost acct Chicopee h 761 Worthington
—Dudley B (Maude H) plumber 2383 Wilbraham rd h do
—Edgar W (Alice L) archt (514) 1570 Main r 31 Princeton
—Edric F (Lyola M) rem to Turners Falls
—Frank B (Margaret M) h 134 Carver
—Grace F wid Arthur L Christian Science practitioner 421 Wilbraham rd h do
—Harlan C (Dorothy B) appraiser 135 State and real est slsman (601) 95 do h at E Longmeadow
—Isabella B Mrs cafeteriawkr MMLInsCo r 178 Boston rd
—Janice A clk 1319 Main h at E Longmeadow
—Kenneth H slsman r 421 Wilbraham rd
—Laurette L married Richard Contois rem to Easthampton
—Malvern G (Viola H) supv USRCo h 192 Ambrose
—Margaret M h 41 Portland
—Richard M (M Beatrice) rem to Longmeadow
—Robert A (Florence E) asst prod mgr 2100 Roosevelt av h at Longmeadow
—William (Vinnie) r 61 Walnut
Chaffin Maurice M (Laura M) pres-gen mgr Bay State Thread Works 65 Main h at WSpfd
Chagnon Albert J (Agnes M) mail porter B&A h 32 Morgan
—Bernard E (Mary A) mach opr WSpfd h 1546 Carew
—Catherine Mrs r 1400 State
—Ernest (Clara) foreman 74 Park h at Holyoke
—Harley J (May A) foundrywkr HB&ACo h 49 Carew
—John I Rev asst rector St Michael's Roman Catholic Cathedral r 260 State
—Joseph carp r 1036 Main
—Mary A priv sec (423) 115 State h at Agawam
—Mary D r 53 Bradford
—Peter J (Marie A) h 18 Coomes
—Raymond (Zella M) watchman BCTCo h 121 Hastings
—Vitaline C Mrs r 341 St James av
—William J (Ora M) printer Holyoke h 39 Linnell
—Zella M Mrs nurse MDFCo r 121 Hastings
Chaiken Arthur (Harriet E) pipefitter 229 Albany h 52 Slater av
Chaikowski Joseph (Sophie T) mech SMOilCo h (4) 126 Malden
Chain Belt Company Roller Chain Div 369 Plainfield branch 32 Park
Chaisso Leo D (Mary B) mgr 117 Carew h 22 Candice rd
Chaisson John F h (1B) 20 Manor rd
—Robert E (Lois K) mach WECo h 745 Carew
—Stephanie C Mrs clk USA r (1B) 20 Manor rd
—William P eng WSpfd h 110 Talbot rd
Chaitovsky Kalman (Connie R) cutter 20 Ryan ct h 68 Melha av
—Morris (Esther) upholsterer CFalls h 101 Knollwood
Chake John M (Emilia T) photographer h 110 Mill
Chakour Frederick M chemist USA h 183 High
Chakuas Albert C rem to WSpfd
Chalemagne Dion (Aurore) degreaser Holyoke h 213 Centre IO
Chalero Felix J (Mabel L) (Chalero's Music Co) 331 Dwight and (Chalero's Musical Instrument Repair Shop) (2d fl) 274 Worthington h 221 Breckwood blvd
Chalero's Music Co (Felix J Chalero) 331 Dwight
—Musical Instrument Repair Shop (Felix J Chalero) (2d fl) 274 Worthington
Chalfant John M (Mary H) sls mgr E Longmeadow h 101 Magnolia ter
Chalifou George L (Louise M) millwright Chicopee h 60 Buckingham
Chalifoux Albert restwkr r 1036 Main
—Homer A (Dora E) slsman Newark NJ h 40 Clarendon
—Robert r 1036 Main
Chalk Barbara E wid Thomas J office sec WSpfd h 327 St James av
—George B (Hester A) stock clk CVMfgCo h 36 Daniel IO
—Janet A clk 415 State r 36 Daniel IO
Challander Axel H (Emma K) chauf 272 Long Hill h 33 Horace
Chalmers Ann wid John S h 32 Ardmore
—Margaret D atdt 516 Carew r do
—William H h 56 Irvington
Chaloux Eugenia C wid Frank C r 968 Berkshire av IO
Chalue Barbara M office sec (501) 95 State h at Palmer
—Ervin J (Sarah A) auto mech 709 State h 284 Franklin
Chalyin Charles G died Dec 22 1955 age 62
—Sarah r 211 Wilbraham rd

CHAMBER OF COMMERCE
Tom Fitzgerald gen mgr 134 Chestnut

Chamberlain Arthur J (Gemma J) steam fireman CFalls h 232 Springfield
—Bertha M rem to Palmer
—Bruce S (Lois A) rem to NY
—David B rem to Miami Fla
—Donald (Constance A) trk driver 1176 Main r inq do
—Eben A (Elizabeth B) gen foreman CFalls h 144 Monrovia
—Emelie Mrs r 69 Bowdoin
—George E (Elizabeth A) gen foreman CFalls h 30 Jenness
—Henry G (Mary A) mach opr AmBCorp h 39 E Hooker
—Insurance Agency (Wendell P Chamberlain) (323) 1387 Main
—Mary A r 132 Garfield
—Mary G wid George r 32 Woodside ter
—Rudolph C clk Thompsonville r 152 Kensington av
—Rudolph L (Alice I) asst mgr Windsor Locks h 152 Kensington av
—Shirley student r 324 Eastern av
—Walter R (Ruby M) rem to Palmer
—Wendell P (Pauline M) (Chamberlain Insurance Agency) (323) 1387 Main h 79 Perkins
—William F h (28) 820 State
Chamberland Louis (Armenline H) mach opr Westinghouse h 37 John
—Roger J office mgr 74 Park h at Holyoke
Chamberlin Bessie F wid Perley A h 47 Keith
—Dorcas C wid Frederick E bkkpr 426 Bay r 12 Sherman
—Ira I (Alva M) physician (9) 4 Chestnut h at Longmeadow
—Margaret S wid Joseph h 643 Sumner av
—Mary wid Kirk K r 85 Spring
—Morton O (May E) h 324 Winton
—Norman W (Shirley M) in USAirForce h 121 Robert Dyer cir
—William W (Frances S) foreman 45 Pomona h 540 Tiffany
Chambers Chester J (Muriel H) vice chairman of board Springfield Safe Deposit & Trust Company 127 State and treas Springfield Taxpayers Assn Inc (214) 458 Bridge h at Longmeadow
—Della Mrs housewkr h 106 Logan
—Frank (Geneva) mach opr USA h 68 Edmund Wynne cir
—Harriet N TVwkr Chicopee r 155 Quincy
—Harvey (Lillian M) carp emp 1694 Main h 140 Garland
—James W r 83½ 10th
—Jay H h (166) 786 State
—Louis P (Harriet) oiler Smith & Wesson Inc h 30 Pine st ct
—Lula Mrs h 155 Quincy
—Margaret Mrs housewkr h 123 10th
—Marie B clk 47 Federal r 121 Princeton
—Meredith H (Rita C) trk driver F L Roberts & Co Inc h 277 Pheland av
—Theodore E clk 1319 Main h at Longmeadow

CHAMBERS
—Thomas H (Lydia G) sls and dept mgr 21 Cypress h at Longmeadow
—Warren orderly 1400 State h (147) 786 do
Chambly The apts 24 Mill
Champagne Albert J r 1829 Boston rd
—Aldea wid Napoleon laundrywkr 23 Buckingham h 19 Alden
—Alfred P (Irene L) h 37 Commonwealth av
—Amilda wid Ovila L h 81 Garland
—Arthur E (Edna M) mach CVMfgCo h 3 Lester
—Doris O r 27 Central
—Edna M Mrs waitress 117 Bridge r 3 Lester
—Edward E (Joan M) laborer Longmeadow h (1) 619 Chestnut
—Enis Mrs h 509 Armory
—Ernest R (Blanche) opr 73 State h at Woronoco
—Eva L bkkpr (317) 33 Lyman r 1757 Main
—Frank r 52 Seventh
—George M (Hazel F) mach opr Palmer h 367 Oakland
—Henry E (Rita M) bus opr StRy h 57 Grover
—Henry H (Caroline A) mach USA h 17 Campechi
—Irene L Mrs (The X Beauty Salon) 585 Belmont av r 37 Commonwealth av
—James E slsman h 87 Daviston
—James E Mrs (Gladys) died Jan 28 1955 age
—Joseph A r 42 Montmorenci
—Joseph M (Rose A) h 1829 Boston rd
—June C mach opr 199 Union r 861 Main
—Laurence E bkkpr 34 New Dwight r 27 Central
—Lawrence L clk 30 Dwight h 98 High
—Louise E student r 1043 Monsanto av IO
—Mary Ella nurse Mercy Hospital r do
—Ovila L died Jan 9 1956 age 81
—Paul O (Adrienne M) emp 47 Federal h 1043 Monsanto av IO
—Philip H (Rose M) h 39 Commonwealth av
—Raymond r (9) 3 Central
—Raymond F (Edna R) molder CVMfgCo h 67 Central
—Roberta student r 26 Howard
—Rudolph J (Cordelia M) h 27 Central
—Theophile J (Marie R) h 27 Thorndyke
—Theophile L (Hazel) shipping clk MCCo h (9) 3 Central
Champagny Mary Mrs emp 33 Morris h (10) 198 Bowdoin
Champigney Gerard A (Grace A) h (31) 7 Noble
Champigny Adole J (Ina C) janitor 1537 Main h 206 Westford cir
—Alosia A wid Leodore emp SHosp h (7) 5 Osgood
—Oza L (Albertine C) chef Palmer h 204 Centre IO
Champion Barbara J clk typist 1295 State h at CFalls
—Leonore L Mrs emp (5th fl) 296 Main h 168 Groveland
—Marion Mrs receptionist (411) 436 Dwight h at Somers Conn
—Richard G r 2787 Main
—Sadie M h 85 Alden
Champlain The apts 131-135 Spring
Champlin Burton H (Dorothy C) h 98 MassAv
—Ellis H (Frances W) dir school of physical education Spfd College h 541 Roosevelt av
—George E (Gertrude C) trk driver Agawam h 59 Maynard
—Harold A carp h 38 Dwight rd
—John printer 157 Chestnut r 38 Dwight rd
Champney Richard A (Margaret F) h 390 St James av
Champoux Ellen wid Fred H h 202 Fort Pleasant av
—Louis F (Muriel J) slsman Nutley NJ h 77 Westminster
Chandlan Harold r 76 Emery
Chandler Blanche A wid Joseph emp AmBCorp h (1) 72 Patton
—Charles P Jr (Alice E) emp city r 20 Crosby
—Charles P Jr (Barbara B) emp city h 20 Crosby
—Ethel h 97 Myrtle IO
—James R Jr (Virginia W) special ins agt (510) 145 State h at Longmeadow
—Jennie E wid Arlie J clk 1477 Main h (4) 32A Bradford
—Langdon W Jr (Evelyn) slsman h (2A) 1292 Bay
—Leota B wid Dorsey slswoman Boston r 30 Kenwood ter
—Margaret office sec CBCo r (11) 15 Hawley
—Robert B (Kyre) emp 118 Liberty h (D) 52 Edmund Wynne cir
—Robert E (Winifred M) maintman Westfield h 510 Wilbraham rd
—Sally B married Raymond Darsner rem to WSpfd
—Virginia A Mrs office sec MMLInsCo r 93 College
Channell Henry E (Anna D) mach opr 89 Logan h at Agawam
—Lula r 26 Ridgewood ter
—Sandra E office sec (223) 1200 Main h at Agawam
Chant Daisy M wid Leroy H r 86 Pearl
—Leslie emp B&A r 1853 Main
—Robert E (Nellie S) contr 45 Homestead av IO h do
Chaoush Byron R (Victoria E) antique furniture 11 St James av h at WSpfd
—Maude A h (14) 108 Byers
Chapdelaine Adolph L carp h (7) 7 Lillian
—Albert r 1976 Main
—Albert H clk E Longmeadow r 71½ Adams

HAMPDEN SAVINGS BANK
INC. 1852 19 HARRISON AVENUE
Safe Deposit Boxes at Popular Prices
Savings Bank Life Insurance
Register Checks — Travelers Cheques

—Alma B wid Wilfred C seamstress 33 Morris h 71½ Adams
—Arthur L (Cora M) repairman Westinghouse h 25 Cumberland
—Claire D typist (2d fl) 119 State h at CFalls
—Corinne Mrs died Apr 1 1955 age 74

Chapdelaine Edward N
(Durkee White & Towne) (440) 1694 Main h 40 Thomas tel ST 8-0440—See p 121

—George F (Eva) senior guard 79 York h at Chicopee
—Henry J (Janet M) trk driver E Longmeadow h 50 Johnson
—Joseph (Florida D) pres-treas Joseph Chapdelaine Inc 153 Dartmouth ter h do

CHAPDELAINE JOSEPH INC
Joseph Chapdelaine pres-treas Yvette C Archambault clk of corp contractor builder jobber 153 Dartmouth ter tel RE 2-1665—See p 107

—Louis J constrwkr r 71½ Adams
—Lucille A clk 153 Dartmouth ter r do
—Mary L wid Joseph r (1) Wilcox
—Maurice (Jean) (Chappy's Auto Service) 3069 Main h 69 Alice
—Ralph E (Anna M) chief legal div SOD h 3 Woodmont
—Robert A (Pauline H) mach opr E Hartford Conn h 27 Willard av
—Robert H (Mary E) rem to Southwick
—Robert R in USArmy r 153 Dartmouth ter
—Roger L Jr student r 153 Dartmouth ter
—Ronald J baker emp 2345 Main r 23 Donald
Chapell—see Chappelle
Chapin Alfred H (Gloria) chairman of board MDFCo 38 Walter and v pres Hillcrest Corporation 895 Parker h 180 Long Hill
—Alfred L (Dorothy M) profiler HSDiv h 109 College
—Alyce T wid Charles clk 164 Main IO h 106 Lucerne rd
—Arthur C (Margaret L) collector WMassElecCo h (8) 336A Central
—Bernice C Mrs dental hygienist (241) 130 Maple h at Wilbraham
—Bertha wid Walter H h 84 Greene
—Beverley M Mrs clk 1319 Main r 8 Blake Hill
—C Arthur toolmkr Smith & Wesson Inc h 1131 Allen
—Carole L married Richard L Aiken rem to Alexandria Va
—Catharine H h 10 Chestnut
—Cecile A Mrs clk 621 Worthington h (21) 108 Byers
—Chester R in USArmy r 117 Magazine
—Clara Mrs r 42 Ridgewood pl
—Dora I h 264 Dwight st ext
—Earl C (Vivian F) chemist MCCo h 308 Gillette av
—Earl H r 308 Gillette av
—Edwin F (Mildred D) trk driver 142 Albany h 133 Sherman
—Everett A seaman r 43 Gilman
—Faxon D (Bernice) sec Smith & Wesson Inc 2100 Roosevelt av h at Wilbraham
—Frederick J (Katherine E) fireman E Hartford Conn h 34 Homer
—George P (Myrtle C) h 87 Pineywoods av
—Harold D (Norma B) stock clk 50 Carew h 4 Ventura
—Hazel H h 27 Pleasant
—Hazel J bkkpr 190 Chestnut r 16 Sumner av
—Helen W Mrs slswoman ASCo h 117 Magazine
—Henry (Helene A) slsman h 954 Chestnut
—Henry A (Annie A) tiremkr CFalls r 17 Virginia
—Homer N (Evelyn B) v pres Massachusetts Mutual Life Insurance Co 1295 State h at Longmeadow
—Howard H (Rose A) h 43 Gilman
—Irene A tchr Chicopee h 28 Hamburg
—James in USNavy r 106 Lucerne rd
—John S (Claire) prod clk 38 Walter h at Suffield Conn
—Katherine E Mrs mgr 186 State r 34 Homer
—Kay airportwkr NY r 180 Longhill
—Kenneth (Eva T) rem to WSpfd
—Kenneth C (Doris A) tchr 64 Myrtle IO h 23 Rollins
—Kenneth T r 63 Daviston
—Laurence D (Ruth L) physician (227) 20 Maple h 351 Gillette av
—Leon D Jr (Jean B) bursar Western New England College 114 Chestnut h 114 Ashbrook
—Margaret L clk SETCo r (8) 336A Central
—Margaret L Mrs clk 580 St James av r 329 do
—Mary Mrs r 1400 State
—Neal clk A&PCo r 17 Virginia
—Neil (Dorothy M) h 401 Union
—Nettie L wid Howard B r 63 Spring
—Norma B Mrs store supv 629 Main r 4 Ventura
—Ralph E r 4 Ventura

—Ralph R (Hilda C) asst sec Union Trust Co of Spfd Mass 1351 Main h 28 Larkspur
—Raymond T Jr (Betty S) supv 1250 State h 75 Hermitage dr
—Raymond T (Florence M) supt 141 Maple h (4) 147 do
—Richard A (June M) insp USRCo h 104 Francis
—Robert B (Patricia R) foreman 5 Albany h 73 Willard av
—Ronald W h 8 Blake Hill

CHAPIN ROY C
(Mildred H) chairman of the board Security Banking Co 1665 Main h 49 Florentine Gardens —See p 69

—Ruth E wid Wilbur C clk SETCo r 8 Blake Hill
—Samuel C (Eula A) insp PM&GCo h 4 Ventura
—Samuel D (Barbara J) v pres-clk of corp Moore Drop Forging Co 38 Walter h at Longmeadow
—Specialties Co Inc Morris E Cohen pres novelties 37 Lyman
—Sumner R (Muriel I) teller Union Trust Co of Spfd 1351 Main h at Warehouse Point Conn
—Theodore C (Laura A) elec USA h 63 Daviston
—Theresa F wid Fred D h 135 Springfield
—Walter H died Jan 31 1956 age 64
—Walter H (Mary E) shipping clk Blair Mfg Co h 254 Pearl
—Wilbur C (Althea) h 53 Terrence
—Wilburt C (Catherine M) mech 211 Plainfield h 46 Ronald dr
—William A R Jr rep Syracuse NY r 40 Riverview ter
—William A R (Anne M) physician (228-230) 121 Chestnut h 40 Riverview ter
—& Neal (Alonzo L Neal and Harold E Hartwell) patent attorneys (1004) 1387 Main
Chapin Amelia A wid James h (6) 11 Loring
—Philip B rem to Philadelphia Pa
Chapman Albert G (Mary E) h (21) 986 State
—Arthur E r (6) 22 Bayonne
—Barbara P Mrs clk MMLInsCo r 102 Middlesex
—Bessie B wid Percy housekpr r 20 Grant
—Brentley F (Marion E) h 62 Andrew
—Carl (Geraldine) in USAirForce h 1157 Boston rd
—Darrell L in USAirForce r 91 Sherman
—Donald I meter insp WMassElecCo r 62 Andrew
—Dorothy C prover SGLCo r 197 Ellsworth av
—Edward P (Barbara P) policeman h 102 Middlesex
—Eleanor B r 172 Commonwealth av
—Elliot R (Gloria T) firefighter SFD h 41 Beacon
—Ernest in USArmy r 60 Belmont av
—Ernest G died Apr 11 1955 age 81
—Ernest H ins (216) 31 Elm h (2A) 250 Union
—Etta A wid Rodney cleaner 1387 Main h 635 Dwight
—Frederick W (Helen D) acct HSDiv h 19 Suffolk
—George A (Eleanor C) trk driver W Springfield h 63 Lawton
—Germaine B Mrs pres-treas Colonial Radio Center Inc 34 Pearl h at W Springfield
—H Philip Jr (Marjorie E) financial sec Springfield Fire & Marine Ins Co 1250 State h at Longmeadow
—Hamilton E Rev r 61 Carlisle
—Harry S (Margaret F) sls eng Chicopee h 442 Carew
—Henry L (Victoria A) (Hanks Atlantic Service Station) 3271 Main h 148 Abbe av
—Howard N (Gertrude B) painter h 346 Central
—James r 1400 State
—James h 1086 State
—James Jr ironwkr B&A r 1086 State
—John r (4) 4 Wilbraham av
—John A (Marilyn P) grinder HSDiv h 85 Sunridge dr
—John R (Connie J) IBM opr 365 State h at Montgomery
—Kenneth in USArmy r (1) 976 State
—Kenneth F trk driver 740 Worthington r 62 Andrew
—Leo J Jr (Audrey) student h 67 Fort Pleasant av
—Mabel A wid Ernest G h 18 Castle
—Marion R Mrs clk 988 State h (1) 976 do
—Merrill E (Eva V) emp city h 73 Davenport
—Myrtle C priv sec (916) 1387 Main r 143 Catharine
—Norman S (Olena M) h 143 Catharine
—Raymond (Cecile M) mach opr Agawam r 61 Fargo
—Raymond B (Ada J) supv G&BMfgCo h 111 Hartford ter
—Richard H (Rita D) rem to Agawam
—Robert A (Kathleen T) policeman h 4 Darwell
—Robert H (Isabelle) (Stewart In-Fra-Red) 2550 Main h at WSpfd
—Samuel O (Mary A) h 172 Commonwealth av
—Thomas L (Ida B) h 81 Chilson

WILLIAM Z. CHIZ
REAL ESTATE
MORTGAGE LOANS
FIRST OR SECOND
Tel. RE 9-9010 13 Elm St.

CHAPMAN VALVE MANUFACTURING CO THE
Emerson Gaylord chairman of the board Ernest Cochran pres-gen mgr David M McIntosh v pres in charge production Joseph A Cerow v pres chg of engineering mfrs iron brass and steel gate and check valves sluice gates fire hydrants 203 Hampshire IO—See p 181

—Wesley G (Mary B) dept mgr 1295 Sate h at Wilbraham
—William R (Lear R) foundrywkr CVMfgCo r 56 Windsor
Chappell Bennie (Fannie M) tire builder USRCo h 65 Monmouth
—Lonnie (Ethel) foundrywkr Longmeadow h 170 Sharon
Chappelle John T student r 87 Quincy
—Thomas W (Kalber) chief of operations analyst Westover h 163 Breckwood cir
Chappy's Auto Service (Maurice Chapdelaine) 3069 Main
Chaput Alderic L clk WSpfd r 99 Merrill rd
—Alice Electrolysis Salon (Mrs Alice L Chaput), (229) 196 Worthington
—Alice L Mrs (Alice Chaput Electrolysis Salon), (229) 196 Worthington r 99 Merrill rd
—Blanche M steno (412) 145 State h (30) 12 Mattoon
—Charles J (Barbara L) clk 12 Hamburg h (8) 68 Osgood
—Elaine M tel opr TelCo r 99 Merrill rd
—Eugene A (Marie A) h 12 Eagle
—Florence L Mrs beauty shop (302) 1383 Main r 226 Winton
—George J (Florence L) barber 244 Belmont av h 226 Winton
—Homer N (Evelyn B) treas The Springfield Hospital 759 Chestnut h at Longmeadow
—Joseph A (Alice L) emp Westinghouse h 99 Merrill rd
—Margaret M Mrs waitress 509 Sumner av h 11 Long View
—Sabin L (Celanire) h 53 Winthrop
—William G (Joanne) rem to New Jersey
Chaquette Adellia M Mrs rem to New London Conn
—Henry J h (3) 38 Roseland
—see Choquette
Charard Lionel mech WSpfd r 18 Wight pl
Charbonneau Alcide telegrapher B&A r 193 Worthington
—Auguste O (Angeline E) r 5 Clifton av
—Edward L (Irene A) gage checker USA h 202 Pearl
—George H (Aldora L) slsman h 9 Manor rd
—Henry G (Elizabeth B) rem to Connecticut
—John F (Mabel) mach opr USA h 1157 Boston rd
—Lillian I wid Roland A rem to Fitchburg
—Lucy N r 327 St James av
—Marie L Mrs priv sec Springfield Safe Deposit & Trust Co r 91 Somerset
—Norman O (Loretta R) sls eng Holyoke h 181 W Allen Ridge rd
—Ovila L (Helen L) tester E Longmeadow h 87 Johnson
—Raymond A Jr (Marie L) clk 195 State h 91 Somerset
—Wilfred P (Margaret V) mach opr 95 Fisk av h at WSpfd
—Yvonne R emp 1924 Main r 11 Cumberland
Charest Agnes wid Doric housekpr Longmeadow h 14 E Hooker
—Arthur G (Agnes E) mach BMTCo h 33 Lexington
—Aurore r 10 Huntington
—Bernadette drsmkr emp 418 Bridge r 72 Pearl
—Cecile M clk Chicopee r 22 Grove
—Donat J butcher A&PCo r 14 E Hooker
—Donatien J (Adeline M) grinder E Longmeadow h 330 Plainfield
—Emma F wid Rudolph J slswoman 1273 Main h (6) 40 High
—George (Delia) mach opr 102 Albany h 22 Grove
—Gerard M h 22 Grove

FRED C. McCLEAN HEATING SUPPLIES, Inc. — P.O. BOX 1668 — 47 PARK STREET TEL. RE 4-5668

Telephone
RE 3-7770
J. J. DILLON
JOHN J. DILLON, JR.
REAL ESTATE - INSURANCE - MORTGAGE - BROKERS
Room 411
1200 Main St.

FIELD, EDDY & BULKLEY INSURANCE
1200 MAIN STREET PHONE RE 4-1112 Fire -- Accident -- Auto

TELEPHONE RE 3-6513 BENJAMIN POWELL SONS, INC. EAVE TROUGHS - LADDERS - ROOFING 109-115 ALLEN STREET

SULLIVAN COAL & OIL CO.
OIL BURNERS
SALES — SERVICE
Tel. RE 2-2181
Office and Yard 43½ TAYLOR STREET

CHAREST
—Helen Mrs r 116 Lang
—Joanne nurse SHosp r do
—Judith nurse SHosp r do
—Juliette M display copywriter 1477 Main h at Holyoke
—Leo D emp WECo r 10 Huntington
—Leo J (Rose H) janitor 32 Belmont av h 44 Schley
—M Louise h 72 Pearl
—Marie S wid Joseph h 10 Huntington
—Maria L r 341 St James av
—Norman E (Mary I) fireman USA h 13 Granville
—Paul R (Henrietta H) brushwkr Hartford Conn h 30 Webster
—Roger in USAirForce r 20 Ridgewood pl
—Roland J (Hope) mech 73 State h at Ludlow
—Russell P (Evelyn D) insp AmBCorp h 14 Prospect
Charette Gilbert (Germaine P) rem to Ft Kent Me
—Linda wid Frederick r 73 Oak IO
—Thomas r 14 John
Charis of Springfield Mrs Aline Holmes mgr corsetieres (511) 1490 Main
Charkiewicz Edward F (Rose) welder MCCo h 136 Fieldston
—Helen E clk 1295 State h at Ludlow
—Mitchell M (Helen) eng Holyoke h 21 Abbe av
Charko John (Sophie) mach opr MCCo h 79 Milford
Charkoudian Arax office sec (202) 1383 Main r 17 Dearborn
—Arppie executive sec Springfield Orchestra Assn Inc 49 Chestnut r 17 Dearborn
—Drug Corp Harry N Charkoudian pres-treas (Brightwood Pharmacy) 3274 Main and 819 State
—Harry N (Grace H) pres-treas Charkoudian Drug Corp 3274 Main and 819 State and (Belmont Pharmacy) 803 Belmont av h 935 Roosevelt av
—Karekin N (Arousiac) (Pine Point Hardware) 42 Berkshire av h 491 Wilbraham rd
—Kenar tchr Oregon r 17 Dearborn
—Leon student r 17 Dearborn
—Nahobel L pharmacist 803 Belmont av r 491 Wilbraham rd
—Nishan N (Azniv) (Reliable Shoe Repairing Co) 250 Worthington and 314 Dwight h 17 Dearborn
Charland Edward D (Yvonne R) janitor 310 State h 35 Decker pl
—Ernest H (Mary E) (Ace Rug Co) 70 Locust h (3) 24 Coomes
—Flora wid Zacharie h 338 Worcester IO
—George E (Emilda T) mech eng E Hartford Conn h 182 Rosewell av
—Marguerite I steno 21 Elm h at Palmer
—Peter L (Eugenie M) janitor CVMfgCo h 216 Centre IO
Charlebois J Arthur student r 107 Wilmont
—Henry A (Jeannette D) acct Pittsfield h 107 Wilmont
Charles Alexander emp SGLCo h 46 Lebanon
—Byron W (Edith L) slsman h 34 Continental
—Everett A (Emma M) mach opr USA h 14 Stafford
—Harold L (Essie M) plumber Lawrence h 68 MassAv
—James E (Irene) freezerwkr GICCorp h 49 Sherman
—John A (Jeannette) forger N E Tool Co h 177 Lebanon
—Wesley N student r 34 Continental
Charles' Jewelry (Charles Chase) 1798 Main
—Trimming House (Charles C Kaye) drsmkrs supplies (202) 1490 Main
Charlie's Barber Shop (Charles DiGerlando) 170 Boston rd
Charlier Earl M (Lois M) rem to Wisconsin
Charlson Anne L clk Northampton r 24 Arvesta
—Lavon F (Anna) plant mgr Pennsylvania h 24 Arvesta
Charm Cafe (Attilio Lepri) rest 1146-1152 State
—Electrologists (Max Cohen) electrolysis (513) 115 State
Charnella Charles (Adeline F) h 100 Ridgeway cir
Charney Isidore (Barbara) clk PO h 41 Fountain
Charnock Sidney F (Gladys H) slsman Boston h 53 Dorset
Charon Albert L (Irene V) firefighter SFD h 406 Central
—Arthur acct 75 Mulberry r do
—Marguerite A Mrs clk 367 Hancock r 788 Sumner av
—Norman J (Marguerite A) real estate (6) 1165 Main h 788 Sumner av
Charpentier Edouard E (Virginie M) h 883 Armory
—Eileen J clk 85 Chestnut h at CFalls
—Robert R (Jane A) carp CFalls h 114 Armory
—Wilfred E (Camelise A) bkkpr 203 Liberty h 16 Huntington
—William E shipper AmBCorp r 16 Huntington
Charres Priscilla Mrs coil winder Chicopee h 174 Alden
Charron Cecilia F Mrs assembler AmBCorp r 20 Montgomery IO
—Damien J (Mary C) h 35 Howard
—Edgar J (Dolores M) cook USA h 204 Pearl
—Edward J atdt 8 Winter h 1157 Boston rd
—Ernestine I wid Alfred J h 20 Montgomery IO
—Hector J (Gladys J) mach MDFCo h 54 Baldwin
—Henry L (Merilda E) cutter MCCo h 20 Beaudry IO
—Hervey A (Julienne M) druggist 2784 Main h 10 Huntington
—Joseph W (Dosina M) insp PM&GCo h 77 Beaumont
—Loretta C assembler Westinghouse r 10 Federal ct
—Marion A Mrs h 10 Federal ct
—Mary wid Ludger sewer Holyoke r 227 St James blvd
—Paul J (Nora) insp VNCo h 395 Main IO
—Raymond A (Cecilia F) mach opr AmBCorp h 20 Montgomery IO
—Raymond C (Veronica M) autobodywkr 590 Main h 203 Draper
—William A mach opr 29 Worthington r 77 Beaumont
Charson Eva rem to WSpfd
Charter Anthony R (Mary P) helper 270 Liberty h 24 Birnie av
—George W (Dorothy E) welder CVMfgCo h 22 Malden
—Harry h 916 Belmont av
—Joseph W (Genevieve) h 42 Bond
Chartier Alfred V (Shirley M) gunner USA h 103 Wilbraham av
—Arthur F (Pearl M) setupman MBCo h (6) 62 Avon pl
—Charles r 1400 State
—Claire L clk SF&MInsCo h (12) 820 State
—Clarence H (Lena A) toolmkr HSDiv h 9 Searle pl
—Fred D (Edna) h 37 Demond av
—Hector r 1853 Main
—Jay in USMarines r 344 Abbott
—John L (Flora E) mach CVMfgCo h 17 Midway IO
—John W (Pauline M) h 427 Walnut
—Joseph S Jr (Rose D) serviceman 195 Armory h 367 Orange
—Leo H (Claire B) rem to Windsor Locks Conn
—Madelyn E emp (10) 653 State r do
—Richard student r 344 Abbott
—Roger G (Marie B) diemkr AmBCorp h 16 Ledyard
—Rosario C (Alice B) trucker CVMfgCo h 243 Main IO
—Severin F (Anelda) sheetmetalwkr Westinghouse h 83 Pine
—Zoel J (Gertrude E) mgr Hartford Conn h 344 Abbott
Charton Charlotte A nurse Mercy Hospital r do
Chartrand Victoria N wid Joseph N h (6) 545 Main
Charvat Henry W (Hilda E) toolmkr E Hartford Conn h 72 Barber
Chase Abraham Z r 25 Narragansett
—Albert L (Florence) (Chase Tailor & Clothes Shop) 59 Vernon h 40 Maryland
—Alvin (Sarah K) (Chase Sales House) 102 Fort Pleasant av h 140 do
—Arouse H wid Harold A hostess WSpfd h (14) 25 White
—Arthur G (Wilhelmina F) used car mgr 709 State h 17 Dana
—Charles (Bertha J) (Charles Jewelry) 1798 Main h 25 Narragansett
—Claire E tchr 479 Chestnut r (G) 162 Maple
—Earle W (Estelle) repairman CBCo h 29 Clayton
—Earle W Jr (Mary Jane) chief insp CBCo h 162 Birchland av
—Ellwyn L (Evelyn A) h 117 Sherman
—Emma L Mrs priv sec SF&MInsCo r 40 Summit
—Erwin M slsman (801-805) 1387 Main r 38 Narragansett
—Evelyn S clk 88 Birnie av h at Feeding Hills
—Evelyn V dental asst 934 State r 71 College

CHASE
—Francis E (Catherine I) mach VNInc h 54 Crystal av
—Frank H (Sadie) grinder PM&GCo h 110 Wilmont
—Frank H (Velma M) checker USA h 72 Drexel
—Fred D (Cora S) slsman h 20 Rochelle
—Glass and Mirror Works Inc Harry Ringel pres Louis Chase clk Samuel A Greenberg treas 49 Congress
—Harriet A wid Willis D r 418 Liberty
—Helen B wid Lyndon H h 25 George
—Herbert M (Florence M) slsman 360 Main h at Agawam
—Howard C Jr (Eileen) elec maintman 73 State h at E Longmeadow
—Irving A (Doris M) pharmacist 155 Sherman r 47 Trafton rd
—Irwin M stock broker (801) 1387 Main r 38 Narragansett
—Jacob (Edith) jeweler 1096 Main h 38 Narragansett
—James D (Elizabeth G) appraiser The Federal Land Bank of Spfd 310 State h at Longmeadwo
—Louis (Esther) clk Chase Glass and Mirror Works Inc 49 Congress h 130 Appleton
—Malcolm K emp city h 418 Liberty
—Marvin T (Virginia O) cabinetmkr Westfield h 40 Bristol
—Memorial Baptist Church 64 Dresden
—Minnie C wid Edwin A rem to Hampden
—Olive Mrs housemother 23 Buckingham r 38 Bristol
—Oliver G (Neva J) chief clk 60 Cypress h at Southwick
—Patricia M r 54 Crystal av
—Philip R (Hazel M) turret lathe opr PM&GCo h 23 Governor
—Raymond F (Myrtle E) musician and clk 1379 Main h 71 College
—Raymond L (Elizabeth M) printer Holyoke h 76 Armory
—Reginald E (Emma L) grinder h 40 Summit
—Reuben R (Chase's Jenny Station) 540 Sumner av r 20 Eloise
—Rose H Mrs prin School Street School and Eastern Avenue School r 33 Churchill
—Russell D Jr (Jacqueline) pres-treas-mgr Russell D Chase Inc (220) 95 State h at Longmeadow

CHASE RUSSELL D INC
Russell D Chase Jr pres-treas-mgr Barbara C Squire clk of corp Margaret C Kiely cashier every kind of insurance (220) 95 State tel RE 3-5191—See p 151

CHASE SALES HOUSE
(Alvin Chase) interior decorators complete home furnishings carpeting draperies slip covers 102 Fort Pleasant av tel RE 4-4263—See p 152

—Tailor & Clothes Shop (Albert L Chase) 59 Vernon
—Theodore (Ruth H) tchr 53 Elliot h 130 W Allen Ridge rd
—Theodore Jr in USArmy r 130 W Allen Ridge rd
—Thomas E died Jan 7 1956 age 80
Chase's Jenney Station (Reuben R Chase) gasoline 540 Sumner av
Chasens Bernard B (Selma) elec eng Chicopee h 463 Plumtree rd
Chasse Bertrand G tchr Ludlow r 51 Eleanor rd
—Joseph L (Bertha T) carp h 51 Eleanor rd
Chastain Mathew (Alice E) in USArmy r 258 Walnut
Chasteen Eva T Mrs h (6) 136 Congress
Chateau The apts 31 Maple and 5-9-15 Temple
Chatel George A (Eva S) toolmkr Holyoke h 508 Newbury
Chatfield F R Inc Lester P Cunningham treas-mgr investments (515) 1537 Main
Chatham Court Apts 127-129-131-133 Sumner av
Chatt 'N' Chew Mrs Narcissia Beamon mgr rest 69 Eastern av
Chatterbox (Alfred J Cooper) rest 74 Eastern av
Chatto Clarence I (Lillian S) prin Classical Senior High School 235 State h 2020 Wilbraham rd
Chauffeurs Teamsters & Helpers Local Union No 404 Benjamin E Naylor Alec Baldiga Eugene M Richards and Joseph M O'Connor business agts 119 Plainfield
Chauncey Byron A (Abbie H) clk USEnvCo h 27 Maryland
—Carl O asst gen counsel and lwyr Farm Credit Administration of Spfd 310 State h 19 Wesson
—Gladys M r 19 Wesson
—The apts 542 Union
Chauvin Arthur F mach Chicopee r 37 Douglas
—George L diemkr Agawam r 37 Douglas
—Izora E wid Harry F died Apr 9 1955 age 69
—Joan R office sec (212) 95 State r 330 St James av
—John J (Emma A) mach opr 235 Mill h 42 Maryland
—Lillian B wid Roger rem to S Easton
—Napoleon H (Rose C) grinder Holyoke h 350 St James av

INSURANCE BONDS MORIN INSURANCE AGENCY 1570 Main Street Tel. RE 6-4591

PRESTON AND OLMSTEAD, INC.
TELEPHONE
RE 2-5161
THE TRAVELERS
INSURANCE CO.
INDEMNITY CO.
FIRE INS. CO.

Chavers Anna Mrs r 75 Princeton
Chavez Georgette L Mrs priv sec (600) 293 Bridge h (9) 212 Carew
Chavin Harry G (Esther G) emp 436 Dwight h at Agawam
Chaykowski Felicia V priv sec MCCo r 791 Armory
Chechette Louis R (Jennie P) toolmkr AmBCorp h 182 Old Farm rd
—Marion E wid Serafino E h 146 College
—Michael L (Vera M) expediter AmBCorp h 115 Maryland
Chechile Angelo R (Paulina) foreman PMachCo h 15 Ames dr
—Ann M methods clk 33 Morris r 19 Avon pl
—Anthony (Nancy M) shoe repr 915 Belmont av h 38 Acushnet av
—Bertha M Mrs calibrator AmBCorp r 6 Mansfield
—Carmine sheetmetalwkr 137 Armory r 106 Walnut
—Charles C (Lillian) rem to Agawam
—Ciro A (Rose R) emp USA h 38 Acushnet av
—Connie A emp city r 151 Monroe
—Conrad M (Mildred G) postal trans clk h 210 Hancock
—Edna r 199 Walnut
—Edna I Mrs h 240½ Walnut
—Frances wid Vincenzo r 69 E Alvord
—Frank J (Margaret S) tinsmith 42 Wilcox h 106 Walnut
—Frederick A (Rita L) pres-treas Union Floor Covering Co Inc 764 Main h at Wilbraham
—James recapper 218 Dwight h 253 Abbott
—James (Theresa M) painter SGLCo h 115 Malden
—John M emp 595 Main r 857 Columbus av
—Joseph F (Ella M) emp city h 151 Monroe
—Joseph J (Anna Mae) acct emp (600) 293 Bridge h 69 E Alvord
—Joseph G shipper USRCo r 857 Columbus av
—Josephine M wid Antonio h 857 Columbus av
—Lucy H Mrs clk Union Trust Co h 18 Sullivan
—Mary Rose priv sec 1200 Main r 38 Acushnet av
—Nicholas R (Florence R) foreman 653 Page blvd h at Agawam
—Patrick L (Margaret E) tool grinder AmBCorp h 171 Drexel
—Paulina Mrs mach opr 395 Dwight r 15 Amos dr
—Robert eng PMachCo r 15 Amos dr
—Serafino J (Bertha M) mason tender 142 Hancock h 6 Mansfield
—Thomas J acct 369 Plainfield r 115 Malden
—Thomas J (Anita H) upholsterer Holyoke h 130 ConnAv

Checker Cab Co
(Miller Taxi Service) 112 State near Main tel RE 2-4151—See p 241

Checkwicz Ann L Mrs tel opr TelCo r 25 Blanding IO
—Anna wid Joseph housewkr h 89 Armory
—Edward J (Ann L) tool designer Thompsonville Conn h 25 Blanding IO
—Frederick D (Angeline M) student h 67 Cortland
Cheerallah Nagin M (Margaret H) mach HSDiv h 1432 Plumtree rd
Cheecks Shirley E rem to Syracuse NY
Cheeks Anne E Mrs h 170 Sharon
—Arliene M married Lionel Miller
—Elizabeth A married Hursatl Greene
—Joseph E (Mildred E) constrwkr h 116 Hancock
Cheerful Hearth Guest Home (Mrs Margaret A Verba) 99 School
Cheeseman Ralph L (Ethel A) slsman 883 Main h 44 Berbay cir
—William F rem to St Petersburg Fla
Cheesman Richard F J (Ilinka E R) interne SHosp 759 Chestnut h at Lima Peru
Cheetham Arthur dishwasher 28 Hillman r 19 Bliss
—Lucy I wid Norman nurse 8 Buckingham h do
—Mary M wid Herbert V sec 21 Clinton h (4) 5 Osgood
—Robert J (Marguerite E) receiving clk AmBCorp h 60 Fernwold
—Robert W asbestoswkr WSpfd r 8 Buckingham
Cheever Frank H (Grace J) h 128 Union
Chefferts Louis D (Henriette W) h 132 W Alvord
Cheffetz Asa (Alice D) artist (41) 182 State h 484 White
Chehowsky Steven (Stephanie) r 164 Harkness
Chelbek Walter tailor WSpfd r 27 Bliss
Chelefou Lawrence L (Beatrice S) application eng AmBCorp h 11 Thornfell
—Sarah V wid Raymond D mach opr PPCo r 11 Thornfell
—Victor (Margaret J) trk driver Agawam r 2616 Main
Chelkonas Andrew r 144 Davenport
—Anthony J (Margaret B) in USNavy h 130 Davenport
—Elizabeth C clk 199 Union r 144 Davenport
—Margaret B Mrs clk typist USA r 130 Davenport
—Mary A wid Boniface M h 144 Davenport

Chelley Edwin E (Marion L) adjuster USEnvCo r 403 Monsanto av IO
Chelli Emma M punch press opr AmBCorp r 15 Leete
—Maria L wid Clement h 15 Leete
—Primo J (Annie M) welder Westinghouse h 15 Leete
—Quinto G (Delia C) letter carrier h 121 Island Pond rd
—Secondo J r 15 Leete
Chellimi Leah waitress h (8) 38 Bradford
Chellman H Wesley (Margaret C) quality control mgr Titeflex Inc h 173 Mary Coburn rd
Chelsea Yarn Shoppe (Mrs Rose Block) 72 Broadway
Chelte Raymond (Virginia) laundrywkr 137 Main h 12 Morris
Chemeris Wasil emp B&A r 171 Chestnut

CHEMI-GRAPHIC INC
Paul G Pohl pres Mrs Ruth J Pohl treas mfrs of etched name plates photoengraved circuits silk screen process printing 118 Liberty tel RE 3-6084 —See p 185

CHEMICAL CORPORATION THE
Edmund T Manley pres Bryant H Gardner executive v pres and Merrill S Hobart v pres industrial chemicals 54 Waltham av—See p 84

Chene Anthony J (Albina I) polisher Smith & Wesson Inc h 241 Pheland av
Chenevert Bernard L (Annette B) patternmkr Manufacturers' Pattern & Model Works h 183 Westbrook dr
—Francis L (Jennie F) carp h 137 Fountain
—George E (Margaret B) in USNavy h 73 Abbe av
—Louis P (Rita E) TV eng WWLP r 214 Worcester IO
Cheney A Emerson (Jane) v pres Springfield Electrotypers Service Inc 28 Fort h 763 Plumtree rd
—Arthur J (Alice E) treas Springfield Electrotype Service Inc 28 Fort h 35 Mayfield

CHENEY BIGELOW WIRE WORKS
James B Williams pres-treas Ralph E Freeman v pres-clk Ralph Abercrombie v pres Herbert S Hill v pres mfrs fourdrinier wires wire cloth railings dandy rolls etc pulp and paper mill equipment and screens 417 Liberty—See p 186

—Edith Mrs r (B) 25 High
—Ellen J clk 45 Pomona r 55 Gordon
—Fred P (Rita M) mech h 6 Douglas
—George A (Muriel A) storm window slsman WSpfd h 90 Andrew

CHENEY J E & STAFF INC
FREDERICK J PETERSON pres-treas
DISPENSING OPTICIANS
301 BRIDGE TEL RE 6-2739
—See Back Cover

—Jeane L r 1757 Main
—Katherine T wid Alfred B clk 1621 Main r 30 Myrtle ter
—Marguerite M h (6) 141 Maple
—Nellie J wid George E h 55 Gordon
—R William (Lillian H) dean and dir of admissions Spfd College h 18 Winton
—Robert E (Ada) repairman North End Auto Body h 16 Dawes
—Roger H (Elizabeth V) physician 23 Maple h 62 Bellevue av
Chenier Robert insp USA r 28 Mattoon
Chereskin Frank M (Audrey B) dentist (501-502) 1562 Main h 128 Dayton
Cheries Joseph (Ruby A) mach opr PMachCo h 38 Grant
Chernaik David I (Rose) electrotyper 191 Chestnut h 14 Olmsted dr
Cherniak Joseph M (Iris M) ins agt (208-209) 1340 Main h 164 Groveland
Chernick Irving A (Hampden Poultry Co) 805 Dwight r 21 Texel dr
—Louis (Bertha) mgr 805 Dwight h 21 Texel dr
—Milton M (Frances) meat 1183 Dwight h 872 Belmont av
—Reuben M (Minnie) trk driver 201 Liberty h 181 Massasoit
—Samuel P (Ruth B) lathe opr PMachCo h 184 Commonwealth av
—Sidney H (Annette R) ins agt (208-209) 1340 Main h 179 Massasoit

Chernock Gertrude wid William J r 60 Blake
—Harold (Harriet) (Crown Super Market) 57 Sumner av h 77 Prospect
—Melvin (Myrna) clk 57 Sumner av h 874 do
Cheros Emma wid Louis r (C) 55 State
Cherry Charles F (Barbara J) boiler setter 385 Liberty h 33 Glenham
—Elisabeth H Mrs physician (211) 130 Maple h at Longmeadow
—John C (Margaret H) eng rear 2787 Main r 30 Monmouth
—John C Jr (Mildred H) fireman MCCo h 30 Monmouth
—Lane Cemetery 28 Cherry
Chesbro Addie J wid James W r 34 White
—Alice L wid Charles H r 34 White
—Carol L r 26 Stuart
—David E (Millicent E) news photographer WWLP h 1555 Wilbraham rd
—Florence Mrs priv sec Chicopee r 39 Mulberry
—Kenneth A (Drusilla B) emp WMassElecCo h 36 White
Chesler Daniel (Florence) slsman h 49 Crown
—Harry H (Bessie) h 55 Crown
Chesner Joseph J (Sophie) window cleaner WSpfd h 15 Calais pl
Chesnutis Margaret C Mrs r 2416 Wilbraham rd
Chess & Checker Clubs of Central YMCA 122 Chestnut
Chesson Marian C wid George D h (18) 161 Sumner av
Chester Industries Inc Charles G Brettell rep leather goods (516) 1537 Main
—Mary L wid Charles r 41 Itendale
—Samuel C (Mathilda T) pres Springfield Offset Printing Co Inc (3d fl) 18 Park h at Longmeadow
—The apts 787 Dwight and 31 Chester
—William (Rose) oiler USA h 121 Shawmut
Chestnut Auto Parking (Webster Collins) 68 Chestnut
—Francis J (Jean F) painter 162 Broadway h 2612 Main
—George W (Ethel C) mach opr Westinghouse h 35 Bruce
—Herbert W (Christina C) trk driver Westfield h 34 Hampden IO
—Marion A clk 772 Worthington r 35 Bruce
—Mary A wid John married Joseph A Niedzwicki
—William H r 2787 Main
Chesworth William (Barbara M) eng Westover h 61 Burns av
Chevalier Albert S (Amelia M) supv Reading Pa h 232 Ambrose
—Arthur F (Margaret A) slsman h 65 Dover
—Arthur G (Minnie M) boring mill opr Agawam h 35 Abbe av
—Arthur G Jr (Jacqueline M) rem to Ludlow
—Doris E mach opr 33 Morris r 128 Union
—Dorothy L office mgr 360 Main r 149 Bellevue av
—Edith P Mrs h 24 Stafford
—Eleanor M acct emp 172 State r 65 Dover
—Harold J checker USA h at Fairview
—Hormidas (Mary P) h 75 Sargeant
—J Earl (Emma S) reporter h (2) 191 Pine
—Joan M bkkpr Spfd Institution for Savings r 35 Abbe av
—John F student r (2) 191 Pine
—John L emp DMCo r 53 Seventh
—Joseph C (Helen C) rem to Brimfield
—Maryann R r 75 Sargeant
—Peter A r 159 Waldorf
—Raymond L (Elsie M) pres Chicopee h 149 Bellevue av
—Raymond R (Irene M) welder B&M h 53 Seventh
—Raymond R Jr r 53 Seventh
—Robert C draftsman WMassElecCo r 35 Abbe av
—Ronald G (Joan M) draftsman WMassElecCo h 35 Abbe av
—Ronald J lab tech CVMfgCo r 24 Stafford
—Roy W (Elizabeth) supv USA h 159 Waldorf
—Theresa M Mrs cashier 1139 Main h at Chicopee
—Viola L wid Charles H h 128 Union
—Wilfred J janitor SHosp r 2654 Main
Cheves Margaret S wid George R h 96 Belvidere
—Mary C wid Roswell S slswoman (408) 1387 Main h 15 Avon pl
—William H (Alice S) traffic mgr 111 Lyman r 96 Belvidere
Chevrier George P (Loretta R) lwyr (412) 44 Vernon h 85 Roosevelt av
—Leonora F wid George F died Aug 22 1955 age 67

CHEVROLET MOTOR CARS AND TRUCKS
Balise Motor Sales Co sales and service 603 Columbus av near Mill tel RE 6-2731

ALBERT C. WHITE, JR., INC.
496 BRIDGE ST. TEL. RE 2-5109
COMPLETE
INSURANCE SERVICE

FORBES & WALLACE . . SHOPPING CENTER FOR WESTERN NEW ENGLAND

SARAT FORD SALES Tels. SPFD. RE 4-1331, RE 3-3902
SALES SERVICE PARTS 250 SPRINGFIELD STREET NORTH AGAWAM, MASS.

Chewning Calvin L (Cleatous V) welder Westfield h 3030 Main
—John H (Marguerite R) assembler MDFCo h 50 Medford
Cheyne William A (Eva G) h 100 Edendale
Chez Madame (Mrs Edith Chouinard and Mrs Precilia Belleville) gifts 184 Main IO
Chiainia George L r 28 Donald
Chiarizio John J (Mary) h 5 Oak
Chiaro Alfred J (Rose) auto mech 603 Columbus av h 667 Worthington
—Marietta C wid Emanuel r 667 Worthington
Chica Adeline wid Quentin died Oct 4 1955 age 82
—Flamminio (Ida) h 205 Oakland
—Joseph A died Mar 27 1955 age 59
—Linda r 205 Oakland
—Quentin J (Helen V) shoe repr emp 306 Bridge h 104 Draper
Chick Frank T (Mina) diemkr AmBCorp h 135 Suffolk
Chickanis Thomas J (Rose C) student h 1157 Boston rd
Chickerella Alfred (Genevieve) bartender 161 State h 75 Garland
—Frank A (Dorothy A) ins agt PruInsCo h 254 Commonwealth av
Chicketti Angelina R wid Gaetano h 52 Division
—Constance A clk Spfd Nat Bank r 50 Division
—Josephine A bkkpr Spfd Safe Deposit & Trust Co r 96 Grover
—Louis C (Mary M) mach opr AmBCorp r 52 Division
—Michael C (Mary A) emp city h 96 Grover
—Ralph E (Lucy M) expediter AmBCorp h 50 Division
Chickie's Corner (Stefany and Harry Chiklakis) rest 609 Page blvd
Chicklowski Anthony J (Lena H) h 131 Victoria
—Bernard J (Rita R) route slsman GBCo h 31 Ravenwood
—Joseph A (Patricia N) stock chaser CFalls and (The Hi Way Shopper) 793 Boston rd h 15 Wilkes
Chicoine Eli H (Margaret E) barber emp 140 Chestnut h (6) 58 Pearl
—George A (Margaret M) slsman 142 Albany h at Ludlow
—Margaret E Mrs clk (402) 436 Dwight r (6) 58 Pearl
Chicoloff Dimitrie A (Helen) barber 2134 Main h at Southbridge
Chicopee Falls Realty Trust Leo N Petit trustee (232) 31 Elm

CHICOPEE FALLS SAVINGS BANK
"At the Clock" Albert E Taylor pres N P Ames Carter G Noble Davidson v pres Leslie C Taylor v pres-treas Lawrence R Flint clk Julian W Combs and William G Kimball asst treas 91 Main Chicopee Falls tel LYceum 4-4751

CHICOPEE MOTOR SALES CO
Emery Authier pres Hermine Vallee v pres Bertha Authier treas and clk Gabrielle G Tetrault asst treas 34 years of reliable service 1922-1956 DeSoto-Plymouth Motor Cars sales and service parts and supplies 606 Front Chicopee tel LY 4-6411 tel Spfd RE 3-1550—See p 39

Chicorka Anthony (Antoinette T) assembler AmBCorp h 50 Winthrop
Chidsey Blanche T wid Irving L h (2D) 77 Long Hill
Chiesa Alfred W (Mary K) prod eng AmBCorp h 132 Pilgrim rd
—Mary K Mrs slswoman 1502 Main r 132 Pilgrim rd
Chigos Anthony J elec eng 772 Worthington r 243 Savoy av
—Cleo J clk Spfd Safe Deposit & Trust Co r 243 Savoy av
—James W rem to Houston Texas
—John D h 243 Savoy av
—Maria G wid George h 1121 Carew
Chiklakis Harry chemist Bridgeport Conn and (Chickie's Corner) 609 Page blvd r 42 Grosvenor
—Stefany (Chickie's Corner) 609 Page blvd r 42 Grosvenor
—Vasilios (Katherine V) h 42 Grosvenor
Child Arthur R (Frances M) firefighter SFD h 35 Wilshire rd
—Caroline F wid Francis S h (22) 364 Belmont av
—Evangelism The Mary Ann Yost dir (209) 1537 Main
—Irene C wid Hervey W died Jan 5 1956 age 56
—Willard C (Rita M) trk driver E Longmeadow h 83 Beaumont
—and Family Service of Springfield Inc Robert W Poole executive sec 184 Mill
Childerhose Samuel R r 94 Perkins
Childhood Shop The (Meyer Levine Charles and Nathan Ziplowich) children's clothing 545-547 Sumner av

CHILDREN'S STUDY HOME
"Red Feather Service" of United Fund Child Care and Guidance Kathleen Tthornton director hours 9 to 5 week days 23 Buckingham tel RE 7-3549

Childs Agnes D Mrs emp PO r (6) 220 Pearl
—Alice E Mrs office sec 12 Stearns sq r 542 Dutchess
—Allan I stock clk (3d fl) 29 Worthington r 697 Belmont av
—Arthur H (Lena M) h 47 Windsor
—Arthur H Jr (Beatrice M) mech 709 State h 109 Pine
—Barbara J Mrs r 39 Berkeley
—Fanny R administrative asst Spfd City Library r 70 Chestnut
—Florence nurse emp 1400 State r 37 George
—Francis H (Agnes D) mail handler PO h (6) 220 Pearl
—Fred S chief draftsman 125 Main r 79 Vermont
—Harold E (Alice E) foreman Chicopee h 542 Dutchess
—Herman M (Amorette I) eng B&M h 697 Belmont av
—Jacqueline L r 27 Pine st ct
—John T (Clara L) lab analyst MCCo h 18 Olive
—Kenneth D (Jeannette) mgr Acme Manifolding Co Inc (515) 1537 Main and mgr National Litho Forms Co (516) do h at Northampton
—Kenneth E mach opr CBCo r 47 Windsor
—Merton H (Mildred M) grinder USA h 27 Pine st ct
—Nellie A r 235 Pine

CHILDS R P STAMP CO
(Arthur M Allen) rubber stamps seals and stencils (330) 1618 Main tel RE 3-1211—See foot lines and p 234

—Rachel A wid Frederick H h 16 Nelson av
—Richard W (Mary A) car washer 709 State h 235 Cooley

CHILDS THOMAS S INC
James H O'Rourke mgr men's women's and children's shoes and accessories 280 Bridge tel RE 7-5386

—William F (Mary R) h 89 Rochelle
—William J (Julia) real est (618) 31 Elm h at Longmeadow
Chille Peter (Union Cleaners) 154 Union h 69 Oswego
Chillson S Eleanor v pres Charles Sheldon Inc (307) 1387 Main h at Thompsonville Conn
Chilson Elmer H (Beatrice C) bus opr StRy h rear 29 Linden
—Elmer H (Joanne E) baker WSpfd h 27 John
—Lillian A wid William A r 20 Maynard
—Lindsey M (Nancy) slsman 500 Columbus av h at Longmeadow
—Wendell F insp USA r 83 Walnut
Chiluk Daniel r 36 Willow
Chimes Restaurant Inc William F Fitzpatrick pres-treas 16 Pynchon
Chin Edward T rem to NY
—Guong laundry 988 Main h do
—Robert r 11½ Oak
Chiodi Antoinette wid Mose h 23 Schley
—Miranda N key punch opr SF&MInsCo r 23 Schley
Chiodo Agnes W Mrs material scheduled Titeflex Inc r 43 Walden
—Joseph V (Agnes W) mach opr DMCo r 43 Walden
—Lena Mrs r 62 Bowdoin
Chipman Betty A space buyer Gibney and Barreca 100 Chestnut h at Easthampton
—Gladys I tchr Glickman School r 148 Yale
—Hazel E Mrs furn rms 32 Temple h do
—Laura L wid Harry E h 91 Marlborough
—Roland L h 148 Yale
—Roland L Mrs (Maude N) died Sept 18 1955 age 79
Chipouras Strati A (Eileen) stone contr E Longmeadow h 78 Glaine
Chiquette Omer route slsman 1482 State r 26 Lincoln
Chisholm Bernadotte M (Agnes V) insp SETCo h 99 Tavistock
—Clarence W emp CVMfgCo r 131 Hampden IO
—Clifford O (Doris E) sls rep NY h 1350 S Branch pky
—Douglas student r 1350 S Branch pky
—Douglas T auditor Boston r 80 Melrose
—Earl W (Ann M) asst produce mgr 511 Columbus av h 71 Central
—Elinor A IBM opr 115 Dwight r 34 Westernview
—Emily O wid Samuel h 80 Melrose
—Ethel E wid Stephen S office mgr 184 Mill r 28 Rush

CHISHOLM
—George F (Katrina) registrar dean of students Western New England College 114 Chestnut h at Longmeadow
—George O (Beatrice L) emp 270 Liberty h at WSpfd
—Helen R Mrs tel opr TelCo r 34 Westernview
—Joan F tel opr TelCo r 34 Westernview
—Kenneth A (Helen R) h 34 Westernview
—Leon P (Ann C) maintman Titeflex Inc h 176 College
—Raymond L (Dorothy D) slsman 53 Wilbraham rd h at E Longmeadow
—Theodore H (Perle V) X-ray service eng Boston h 415 Gifford
—Thomas L (Mildred J) emp Park Dept h 409 Goodwin IO
—Thomas O (Loretta E) mach CVMfgCo h 71 Central
—Virginia Van student r 415 Gifford
—William F (Bernice E) toolmkr MCCo h 131 Monrovia
Chistolini Dolores T Mrs bkkpr WSpfd r 120 Kensington av
—F Frank (Joan A) prod mgr 516 Main h 57 Quebec IO
—Joseph (Dolores T) stock clk 189 Taylor h 120 Kensington av
Chiz Abraham (Ruth B) treas Standard Tire Sales Inc 161 Chestnut h 17 Woodlawn
—David (Anita R) (Dave's Market) 1344 Allen h at WSpfd
—Jacob (Augusta) (Waverly Cash Market) 2931 Main h at Longmeadow
—Stanley P (Frances A) Holyoke branch mgr-asst treas Standard Tire Sales Inc 161 Chestnut h 167 Woodcrest rd

CHIZ WILLIAM Z
(Henrietta R) real estate mortgage loans property management 13 Elm tel RE 9-9010 h 115 Garfield—See top corner card

Chizinsky Harry (Anna) men's clothing 974½ State h 316 Winton
Chlastawa Katherine M wid Joseph P mach opr Westinghouse h 501 Main IO
—Thaddeus F (Janet K) mach CVMfgCo h 18 Wrona IO
Chmael James r (1) 11 Loring
—Stephen r 122 Chestnut
Chmiel Henry r 19 Bliss
—John (Rosemary G) firefighter SFD h 14 Sunridge dr
—Nina personnel asst Titeflex Inc r 92 Calhoun
—Peter (Diane) (Dwight Window Cleaning Co) 174 Maple h do
—Peter R (Janice R) setupman Windsor Locks Conn h 1599 Parker
Chmielewski Walter M (Anna T) taxi driver Chicopee h 231 Rosewell av
Chmura Anthony S (Jane V) mach opr MDFCo h 47 Felicia
—Boleslaw J (Helen D) custodian 357 Hancock h 876 Armory
—Bronislaw J mach opr Smith & Wesson Inc r 28 Burke IO
—Frank P (Eileen M) tester CVMfgCo h Arey bey Brickett
—Irene pharmacist 2 Parker IO h at Wilbraham
—Jennie S wrapper USEnvCo r 23 Rapalus IO
—John (Apolonia M) baker 12 Pulaski IO h 14 do
—John J (Rita A) ins agt 135 State h 73 Lowell
—Joseph P (Jane J) mach CVMfgCo h 48 Enfield IO
—Julia C labeler USEnvCo r 23 Rapalus IO
—Max J (Mary) emp VNInc h 109 Fenwick
—Mitchell B (Alice F) bottler Agawam h 49 Enfield IO
—Mitchell J S (Angela T) baker 12 Pulaski IO h 75 Parker IO
—Rita A Mrs clk 369 Plainfield r 73 Lowell
—Rudolph emp 12 Pulaski IO r 14 do
—Stanislaw M h 28 Burke IO
—Stanley E (Louise K) trk driver 42 Emery h 48 Enfield IO
—Stanley J (Marie S) cafe Ludlow h 197 Pasco rd IO
—Stephen J (Stefania C) emp 12 Pulaski IO h 268 Parker IO
—Stephen P (Angela M) stock clk Westinghouse r 164 Goodwin IO
—Stephen P (Doris C) emp CVMfgCo h 268 Worcester IO
—Thaddeus S (Dorothy M) mach Ludlow h 204 Oak IO
—Thomas M (Mary B) cafeteriawkr Smith & Wesson Inc h 23 Rapalus IO

SALES RENTALS MANAGEMENT HENRY M. CLARK CO., REALTORS APPRAISALS MORTGAGE LOANS
270 WORTHINGTON ST. TEL. RE 7-0231

ALBERT STEIGER COMPANY
DEPARTMENT STORE - 1477-1479 MAIN ST.

CHMURA
—Thomas P (Sophie C) linotyper Chicopee h 32 Parker IO
Choate Frederick (Ruth) mach opr Westinghouse h 241 Wilbraham rd
—Ruth A Mrs slswoman ASCo r 241 Wilbraham rd
—Worthen B clk TelCo h 1062 Worthington
Chobot Lucille M priv sec MBCo h 409 Union
Choffat Irene asst displayer 1427 Main r 257 Marvin
—Vladimir (Irene) glazier emp 42 Waltha mav h 257 Marvin
Croiniere Alice E h 74 Mill
—Armand A (Jennie A) mailer R Newspaper h 78 Chesterfield av
—Armand W (Albina B) h 81 Saratoga
—Blanche E priv sec Westinghouse r 74 Mill
—Clarence G (Catherine) first aid atdt BMTCo h 66 Flint
—Delphis E (Helen E) sta eng USA h 50 Rollins
—Ernest M (Lucy A) job setter USA h 415 Wilbraham rd
—Frederick J emp MCCo r 66 Flint
—George A (Helen R) h 47 Dickinson
—Henry trk driver r 180 Union
—Joseph A (Eleanor L) shipping clk MCCo h 57 Joseph
—Joseph E (Angeline) upholsterer emp 457 State h (7) 52 Wilcox
—Laurence A (Marjorie G) slsman Hartford Conn r 192 Santa Barbara
—Leonard J (Doris M) mach opr 369 Plainfield h 14 Lionel Benoit rd
—Leonard L insp CBCo r 212 Merrimac av
—Louis A Jr (Yvette E) shelter opr Holyoke h 24 Noble
—Napoleon (Lorenza A) h 212 Merrimac av
—Norman A (Eugenia M) trk driver 385 Liberty h 9 Hillside pl
—Oscar F prod asst WSpfd r 74 Mill
—Raymond D mach por 34 Front IO r 66 Flint
—Robert P (Arlene A) emp city h (3) 43 Warriner av
—Roger (Anna M) finisher USRCo h 186 Oak IO
—Severino S wid Damase P h 61 Adams
Chojnacke Victoria wid Kazimierz r 42 Thames
Cholewa Joseph (Emily T) wirewkr Palmer h 28 Maryland
—Mary L Mrs nurse Wesson Maternity Hospital r 31 Myrtle
—Walter S (Mary L) ticket clk 57 Liberty h 31 Myrtle
Cholewinski Victor (Florence S) rem to Iowa
Chomenko Mykola (Anastasia) h 63 Bond
Chones Athanasios J student r 40 Algonquin pl
—George J (Elizabeth) mach opr CBCo h 193 White
—James (Forteny) assembler Westinghouse h 40 Algonquin pl
—Nicholas J (Anastasia) ins agt (201) 124 State and gasoline 759 Dwight h 38 Algonquin pl
Chong Sam laundry 747 Main h do
Chopelas Alec P (Zafiria A) mach opr Titeflex Inc h 188 Corona
Choquette Charles A Jr (Edna B) steamfitter Westinghouse h 65 Phoenix ter
—Edward H (Mary A) mach opr MCCo h 131 Newland
—Eudore E (Beatrice M) clk 1757 Main h 24 Harriet
—Hector E (Alma R) h 11 Richelieu
—Isidore H (Adrienne G) janitor 81 Saratoga h 31 do
—Liane A r 11 Richelieu
—Norman J (Patricia P) lathe opr PMachCo h 547 Page blvd
—Richard H maintman PM&GCo r (11) 2702 Main
—Victor S (Gertrude E) mgr A&PCo h 48 Drexel
Chorley Elliott (Sara) rem to Canada
Chory Edna R Mrs clk MMLInsCo r 84 Fredette
—George Jr (Edna R) clk AmBCorp h 84 Fredette
Chouinard Adelard J (Lillian B) housewkr Ridgewood ter r do
—Albert A (Edith E) h 189 Centre IO
—Alfegenia M wid Wilfred G r 20 Summit
—Carolyn H Mrs clk SOD r 83 Wilmont
—Edith E Mrs (Madame Chez) 184 Main IO r 189 Centre IO
—Edmond A (Lorraine B) mach opr DMCo h 30 Arch
—George A (Anne) rem to WSpfd
—Gladys V clk 85 Chestnut h at CFalls
—Helen M wid Lawrence A h 47 Sabin IO
—Henry (Amelia B) stockhand MDFCo h 135 Hampden IO
—Lionel r 52 High
—Maria E wid Hector J h 274 Main IO
Chouinard's Restaurant Inc Thomas P Moriarty pres Bridget M Moriarty v pres Mrs Kathleen A Demetrion sec-treas 186 Main IO
Chouiward Roger J (Carolyn H) poultrywkr Somers Conn h 83 Wilmont
Choungon Pearl F wid Peter ins agt (414-415) 1537 Main r 321 Carew
Choux Ferdinand L J (Elsie F) millwright MCCo h 160 Maynard
—Louise C clk Third Nat Bank & Trust Co r 160 Maynard
Chowdbury Binoy physician SHosp r do
Choyke James E (Sabina T) mfrs rep (516) 1537 Main h 5 Meredith
Chretien George L (Shirley R) TV repr emp 161 Chestnut h 78 Sherbrooke
—Mary S Mrs clk 93 Orleans r 98 Tyler
—Rene E (Madeline) tailor emp 1673 Main h 145 Union
—Robert r 145 Union
—Roger G (Mary S) assembler SETCo r 98 Tyler
Chris Parking (Emilio C Bartolucci) rear 44 Harrison av
Chrisanthopoulos Anthony G emp USA r 25 Juniper dr
—George (Bessie P) h 25 Juniper dr
—Gus in USArmy r 25 Juniper dr
—Jane G clk First Nat Stores Inc r 25 Juniper dr
—Peter (Esther H) guard USA h 45 Pineview dr
Chrisantopoulos Christus restwkr 1795 Main r (3) 80 Spring
Chrisman Anna M Mrs h 728 Union
Christ Church Cathedral 35 Chestnut
—Church Cathedral dean's office 37 Chestnut
—Church Parish House 35 Chestnut
Christensen Adelaide A wid Olaf N (O N Christensen) 41 St James blvd h 1 Oklahoma
—Albert C (Phyllis R) mgr 41 St James blvd h at Wilbraham
—David G (Myrtle D) comptroller-sec Chicopee h 949 Roosevelt av
—Donald I (Ruth) rem to E Longmeadow
—Edith Mrs clk 72 Bridge r 29 Spring
—Emma L sorter 333 Belmont av r 960 St James av
—Florence M buyer 1414 Main r (2C) 86 Long Hill
—Fred F h (2C) 86 Long Hill
—Gladys M wid Louis L h 62 Dwight rd
—Henry C died Mar 10 1955 age 67
—Jean E interviewer Union Trust Co r (2C) 86 Long Hill
—John P (Mary E) driver 270 Liberty h 160 Cambria
—Lena F wid Henry C h 113 Nottingham

CHRISTENSEN O N
(Mrs Adelaide A Christensen) Albert C Christensen mgr tool and die making special machinery general machine work 41 St James blvd tel RE 3-6117—See p 186

—Philip A (Emma L) (Lord Jewelers) 1616 Main h 960 St James av
—Shirley A cashier (411) 1387 Main r (2C) 86 Long Hill
—Warren C (Helen A) asst mgr 41 St James blvd h 960 St James av
Christenson Bernard kitchen helper Hotel Kimball r 47 Mattoon
Christesen Henry O (Agnes M) cook Westfield h 262 Ambrose
—Ida A h 14 Stafford
Christian Alderic A (Jacqueline B) trk driver 14 10th h 56 Greenwood
—Alderic A Jr in USArmy r 56 Greenwood
—Alfred R (Cecile M) carder Thompsonville Conn h (5) 545 Main
—Book Store (Mrs Elsie Martin mgr (209) 1537 Main
—Catherine M Mrs clk 26 Byers r 40 Cornwall
—Clarinda B wid Alfred h 56 Greenwood
—Clifford R (Joanne S) mach opr Westinghouse h 94 Orleans
—Donald J (Edna M) slsman 152 Lyman h at WSpfd
—Edith V Mrs r 73 Franklin
—Elder (Beatrice) h 25 Stanhope rd
—Frederick W (Margaret) mech Westfield h 249 Mill
—George (Katherine C) asst City Library 220 State h at CFalls
—Lawrence P (Catherine M) color compounder WSpfd h 40 Cornwall
—Leo C (Edna A) porter 2052 Main h (8) 24 Clinton
—Methodist Church The 52 Westminster
—Olivia V wid Edward W h 65 Essex
—Paul group leader MBCo r 245 Dickinson
—Ralph atdt 193 Worthington r 25 Stanhope rd
—Richard M (Hazel R) emp Thompsonville Conn h 245 Dickinson
—Science Literature Distribution Committee (First Church of Christ Scientist) 599 State
—Science Monitor—The Daily Newspaper 599 State
—Service Reading Room (First Church of Christ Scientist) (304) 1383 Main
Christiana Dorothy J clk (501) 44 Vernon r 1211 Carew
—James A (Jennie P) refrigerators 1209 Carew h do
—James A Jr (Jane D) slsman 1209 Carew h 1211 do
—Jane D Mrs clk (501) 44 Vernon r 1211 Carew
—Jo-Ann bkkpr 1665 Main r 1209 Carew
Christiansen Edna R Mrs tel opr 152 Lyman h at Palmer
—Gordon H (Edna R) sls asst (704) 1387 Main h at Palmer
—Hans (Inga M) h 14 Fellsmere
—Harold H (Ruth) opr 73 State h at Palmer
—John J student r 46 Brunswick
—John R (Alice G) v pres J J Sullivan The Mover Inc 385 Liberty h 46 Brunswick
—Leo P (Patricia J) rem to N Dakota
Christianson Albert J r 56 High
—Neils P H r (4) 75 School
Christie Anne A clk 233 Carew r 32 Crestmont
—Annette M student r 32 Crestmont
—Charles G (Anne V) gen agt (406) 1421 Main h 32 Crestmount
—Donald B (Lillian S) real est (345) 31 Elm h 576 White
—Grace M Mrs bkkpr Ins Co of N America r (1) 169 Maple
—Jean M teller Spfd Institution for Savings h 56 Burton
—Lillian S Mrs slswoman ASCo r 576 White
—Peter A (Penelope N) rest WSpfd h 17 Mayo
—William Y (Grace M) h (1) 169 Maple
Christina Louis (Stella) rem to Ludlow
Christman Frances wid Bernard mach opr DMCo r 247 Savoy av
—Frederick A (Pauline A) clk 1176 Main h 117 Wait
—George J (Pearl W) route slsman 355 Chestnut h 23 Palm
—Mary F wid George W r 23 Palm
—Pearl Mrs clk (604) 1487 Main r 23 Palm
Christmas Dolores L nurse Westinghouse r 20 Converse
—Mae D wid Leo h 20 Converse
Christofferson Ernest A (Augusta) h 172 Maynard
Christofori Daniel A (Rose M) drill press opr G&BMfgCo h 383 Armory
—Dante R (Florence R) millwright PM&GCo h 680 Carew
—John r 171 Chestnut
—Josephine wid Agostino h 14 Stafford
—Primo C (Rose C) h 34 Littleton
Christoph Anna Mrs janitor Mercy Hospital r 190 Carew
—Hermon (Anna) painter Mercy Hospital h 190 Carew
Christopher Albert tchr 170 Wilbraham rd r 128 do
—Alfred (Lucy) prod clk 95 Fisk av h at Agawam
Anthony L. (Rose E) (Barbati & Christopher) (621) 95 State and pres-treas Christopher's Package Store 2803 Main h 98 Atwater ter
—Clarence B (Elsie G) clk Hartford Conn h 72 Audubon
—Elsie G Mrs sec Harvey Whipple Inc 2155 Columbus av r 72 Audubon
—Eunice M clk Spfd Safe Deposit & Trust Co h 25 Oswego
—George A clk 95 State r 98 Atwater ter
—Joseph student r 68 Dunmoreland
—Michael A (Amelia A) timekpr 125 Paridon h 96 Winton
Christopher's Package Store Inc Anthony L Christopher pres-treas 2803 Main
Christopherson Mary A wid Henry kitchenwkr SHosp h (52) 2295 Main
Christoules Marie wid William r (8) 24 High
Christow George A (Gwendolyn L) student h 42 Ames
Christsos Peter (Mary) cafeteriawkr 1820 Main h 789 Belmont av
Christy Constantino (Alice E) auto painter emp 1304 Dwight h 30 Clantoy
—George P (Nikoleta) (Emery Cafe & Grill) 1940 Main h 31 Parallel
—James G (Helen) bartender 1940 Main h 50 Edendale
—Peter G emp 1940 Main r 31 Parallel
—Theodites G (Dorothy A) bartender 1940 Main h 52 Edendale
Christy's Hat Shop (Mrs Mary A Agnos) hat cleaners 278 Worthington
Chrusciel Edward J (Jeannette E) mach E Hartford Conn h 29 Wrentham rd
—Eugene J (Anna A) emp LM&SCo h 399 Main IO
—Ferdinand F mech 630 Main h at Ludlow
—Gerald M (Alice K) rem to Boston
—Helen priv sec CBCo r 46 Thames

CITY COAL CO. Coal - Fuel Oils - Conn. Coke
Oil Burners - 145 Armory St., Tel. RE 4-7396

FIELD, EDDY & BULKLEY
1200 MAIN STREET PHONE RE 4-1112
Springfield Fire and Marine
Local Agents

TEL. STate 8-0854
Concrete Construction Co.
GENERAL BUILDING CONTRACTORS
66 Vernon Street
Springfield, Mass.

CHRUSCIEL
—John A (Katherine) mach Titeflex Inc h 42 Daniel IO
—Joseph J (Louise M) dieman MCCo h 254 Main IO
—Mary wid Wojciech h 25 Milton IO
—Stanley (Stephanie) meat cutter 203 Liberty h 46 Thames
—Stanley Jr in USArmy r 46 Thames
—Stanley J (Mabel A) carp h 41 Nantasket
—Stella J mach opr Westinghouse r 42 Daniel IO
—Thomas A car jockey 680 Main r 42 Daniel IO

CHRYSLER AUTOMOBILES
Kelleher & Mixer Inc sales service and parts 464 St James av—See p 36

CHRYSLER MOTOR CARS
Cook Motor Sales Inc sales and service 760 Front Chicopee tel LY 8-8354—See p 39

CHRYSLER OILITE BEARINGS AND POWDERED METAL PARTS
J C Tarbell Assocaites Inc distributors 18 Maple ct E Longmeadow tel LA 5-3350 LA 5-3359—See p 168

Chrystal Bertha wid Harry rem to Ohio
Chrzan John S (Louise E) foreman Spfd h 38 Worcester IO
Chrzanowski Emily R clk 85 Chestnut h at Chicopee
—Raymond W (Lorraine T) sign painter 151 Dwight h 457 Central
—Stanley (Julia T) foundrywkr Westinghouse h 123 Oklahoma
—Stella B wid Bronislaw priv sec 1548 Main h (13) 659 State
Chuboff Anne plasticwkr 25 Willow r 17 Howard pl
Chuilli John T (Carolyn M) trk driver WSpfd h 205 Wilbraham rd
Chuisano Carmella G r 99 Wilcox
—Mamie r 99 Wilcox
—Rose C wid Joseph S h 99 Wilcox
Chumplos James restwkr h (236) 2142 Main
Chunglo Charles F (Marilyn) agriculturist 73 State h at Southwick
—Julia R clk 195 State h 90 Elliot
Chupris John h 217 Sharon
Church Anna K wid C Bruce clk (3d fl) 1387 Main r 52 Edgemont
—Eloise Mrs h 126 Patton
—Francis E baggageman B&A r 90 Mooreland
—Frank J (Audrey L) art dir DMCo h 450 Island Pond rd
—George S h 830 St James av
—Hazel M wid Leroy B tel opr 295 Worthington h at Montgomery
—James E porter B&A r 90 Mooreland
—Lawrence emp USEnvCo r 96 Revere
—Louis E (Mary A) mail sorter B&A h 90 Mooreland
—Mary E Mrs clk MECo h 127 Monrovia
—of Christ 43 Dwight
—of God in Christ Central c Beech
—of God in Christ 112 Ferry
—of Jesus Christ of the Latter Day Saints 120 Maple
—of St Simon The Cyrenian 201 King
—of the Holy Family Convent 253 King
—of the Holy Family Rectory 235 Eastern av
—of the Holy Family (Roman Catholic) Eastern av c King
—of the Holy Family Roman Catholic School 253 King
—of the Holy Name (Roman Catholic) 37 Alderman
—of the Holy Name Rectory 323 Dickinson
—of the Nazarene 57 Bay
—of the Sacred Heart (Roman Catholic) 387 Chestnut
—of the Unity 209 State
—of the Unity Parish House 207 State
—Owen r 1400 State
—Susan B wid Edward W h (6) 17 Sumner av
Churchill Elmer (Jennie) mach opr WSpfd h 1318 Allen
—Ethel H wid Cornelius W h 49 Edendale
—Frederic T (Lillian C) mach opr MDFCo r 50 Miller
—George H postal trans clk r 122 Chestnut
—Grace A wid Charles O died Nov 2 1955 age 82
—Henry E (Ada) (Bordeaux's-Churchill Laboratories) and real est 203 S Branch pky h do
—Jennie Mrs cafeteria mgr WSpfd r 1318 Allen
—Lillian C Mrs industrial nurse MDFCo r 50 Miller
—Luther (Eldora B) h 717 Union
—Robert T student r 50 Miller
—Winston H (Jeanette) gen mgr 203 S Branch pky h at Hampden
Chwalek Alexander J (Angelina J) emp city h 145 Florence
—Anthony F (Helena) emp Wesson Memorial Hospital h 51 Orleans
—Helena Mrs nurses aide Wesson Memorial Hospital r 51 Orleans
—John (Katherine M) h 55 Montmorenci
—Stanley J (Mary A) tire builder CFalls h 85 Goodwin IO
Ciacci Agisto constrwkr r 47 Mattoon
Ciak Anthony J (Genevieve R) molder Spfd Bronze & Aluminum Co h 45 Sunrise ter
—John watchman Street & Eng Dept r 102 Wolcott
—Laura Mrs r 1400 State
—Stanley P (Jessica J) clk PO h 102 Wolcott
Ciampi Francis (Shirley) mgr 193 Chestnut h 43 Freddette
—Pellegrino (Veronica) pres-treas Springfield Tomato Co Inc 193 Chestnut h at Hampden
Cianchini Elaine M rem to Ohio
—John M (Elaine J) warehouseman 240 Plainfield h 1267 Dwight
—Ripalta wid Paul h 52 Glenham
Cianeotti Vincent D (Angela A) slsman 187-189 Liberty h (V) 29 High
Cianflone Joseph P (Mary E) shipper 237 Chestnut h 720 Worthington
—Mary E Mrs waitress 536 Worthington r 720 do
—Virginia emp MBCo h rear 107 Wilcox
Ciano Michael clk CFalls r 98 Osborne ter
Ciantra Antoinette wid Vincenzo h (8) 747 Columbus av
—Cesare A firefighter SFD r (8) 747 Columbus av
—Thomas W emp DMCo r (8) 747 Columbus av
Ciarcia Sebastiano (Anna) emp 1699 Page blvd h (8) 24 Coomes
Ciaschini Anthony (Lucy S) floors 159 Dartmouth ter h do
—Beatrice E Mrs crayonmkr MBCo r 17 Batavia
—Danny C in USNavy r 17 Batavia
—Eva Mrs office clk 365 State r 73 Penacook
—Leandro (Ida S) constrwkr h 274 Pine
—Nino (Mary) foreman (910) 1387 Main h 163 Dartmouth ter
—Vivaldo W (Beatrice E) trk driver Park Dept h 17 Batavia
—Walter V r 17 Batavia
—William J draftsman (200) 458 Bridge r 163 Dartmouth ter
Ciavola Albert (Rose M) mach grinder Thompsonville Conn h 62 Revere
Cibien Angelo (Mabel) mason h 19 Stafford
—Oswald J (Gladys M) mason h 17 Stafford
Ciborowski Daniel E mach opr 41 Mill r 51 Vinton
—Fabian (Zophie M) h 51 Vinton
—Henry W in USArmy r 51 Vinton
—Sigmund B (Nellie A) carp MCCo h (8) 7 Loring
—Stanley W (Helen K) mach CFalls h 32 Tracy
Ciccarelli Edward H (Amelia) (Auburn Appliance) 2154 Main h 63 Margaret
—James J (Katherine M) slsman h 40 Bronson ter
Cicchello Carmella G billfoldmkr 93 Orleans r 22 Virginia
—Frank R (Jennie) r 22 Virginia
Cicchetti Agnes M Mrs (Star Beauty Salon) (24) 1214 Main r 24 Palmer av
—Antonio (A Marie) h 73 Acushnet av
—Carmeno M (Margaret R) installer Plainfield h 26 Palmer av
—Joseph M (Agnes M) assembler AmBCorp h 24 Palmer av
Ciccia Rita clk A&PCo r 193 Leyfred ter
—Santo F (Rose M) repairman SGLCo h 193 Leyfred ter
—Santo J student r 193 Leyfred ter
Ciccone Pasquale J (Anne B) physician 1160 St James av h do
Cicerchia Arthur in USAirForce r 181 Laurelton
—James J (Mary C) mixer WSpfd h 53 Kenwood pk
—Joe (Carmela L) (Joe's Variety) 955 Carew h 50 Worcester av
—Joseph T Jr acct 316 Chestnut r 50 Worcester av
—Vincent A (Mary H) r 181 Laurelton
—Vincent C clk SGLCo r 35 Earl
Cichaski Stanley R (Jean D) assembler Westinghouse h 172 Oak IO
Cichetti Mildred wid Samuel r 58 Fountain
—Serthine G (Mary J) garage mech AmBCorp h 58 Fountain
Cichon John guard MBCo r 180 Union
Ciddell Robert J (Leona M) trk driver WSpfd h 283 Belmont av
Cieboter Stanley A (Gertrude I) route slsman GBCo h 845 Columbus av
Ciechanowicz Julian I (Emily M) h 47 Langdon
—Rose H clk Westinghouse r 47 Langdon

CIECHANOWICZ
—Stanley E (Stefanie M) welder 53 Batavia h 47 Langdon
Ciecko Frank L (Anna V) (Berkshire Market) 973 Berkshire av IO h at Wilbraham
Ciejek Edward L v pres Kay Bee Peanut Butter & Candy Co Inc 64 Winthrop h at Easthampton
Ciemieniecha Anna wid Walter r (10) 212 Carew
Cienaski Edward (Joan) mach Thompsonville Conn h 1157 Boston rd
Cienciwa Anna S wid John P h 11 Milton IO
—John P died Nov 3 1955 age 66
—Joseph emp CVMfgCo h 62 Milton IO
—Peter J (Mary) mach VNInc h 40 Wakefield IO
—Raymond N in USArmy r 40 Wakefield IO
—Wanda clk (612) 145 State r 62 Milton IO
Cieplik Alexander T (Sophie A) mach WSpfd h 259½ Main IO
—Joseph P (Mary C) clk 533 Main IO h 42 Milton IO
—Mary C Mrs mgr 533 Main IO r 42 Milton IO
—Walter (Katherine L) experimental mach Agawam h 541 White
—Walter J (Madeleine E) cook 70 Liberty h 851 Boston rd
—Wiktorya wid Stanislaw h 189 Verge
—Wojcieck (Salomea) emp LM&SCo h 48 Devens IO
Cieplinski John tool crib atdt USA r 176 Hampden IO
—Michael P (Josephine M) emp CVMfgCo h 176 Hampden IO
—Rudolph M (Lillian) welder MCCo h 34 Woodmont
Ciesla Thaddeus (Pearl K) mech eng USA h 25 Kopernik IO
Cieslak Cecelia M wid Bronislaw J clk PMachCo h 411 Main IO
—Edward (Lillian L) furn rms 20 Ridgewood pl h do
—Florence L Mrs supv TelCo r 52 Wrenwood
—John W (Florence L) expediter PMachCo h 52 Wrenwood
—Lillian L tel opr TelCo r 20 Ridgewood pl
—Morris J handyman Chicopee r 581 Liberty
Cignoli Antonio (Maria) grocer 786 Main h 24 Warriner av
—Bernard F (Bernice G) modelmkr USA h 200 Eddy
—Bernice B clk USA r 200 Eddy
—Carlo student r 24 Warriner av
—Charles A h 124 Clifton av
—Ernest J (Aurel L) clk 1134 Main h 96 Garfield
—Everett J lathe opr WSpfd r 25 Strong
—Francis L (Ellena R) h 25 Strong
—Louis clk 786 Main r 24 Warriner av
—Lydia A wid John G presser 33 Morris h 42 Winthrop
—Paul C (Kathryn M) service mgr 84 Hillman h 95 Loretta
—Robert slsman SF&MInsCo r 124 Clifton av
—Ronald A student r 124 Clifton av
—Victor J (Adele) h 12 Draper
—Victor W h 43 Alden
Cignoni Alfred F (Edith O) printer emp (624) 29 Worthington h 91 Ambrose
—Alice J Mrs clk USA r 104 Santa Barbara
—Edith Mrs emp Wesson Memorial Hospital r 437 Allen
—Edward P (Mary F) mach Westinghouse h 80 Talbot rd
—Elizabeth wid John F h (9) 959 Main
—Ernest P (Marguerite E) slsman 288 Dwight h 100 Monmouth
—Louis P (Alice J) storekpr Westinghouse h 104 Santa Barbara
—Marie M Mrs proof reader Hartford Conn r 167 Walnut
—Mary wid Peter r 1400 State
—Peter P (Marie M) h 167 Walnut
—Ruth H missionary r 91 Ambrose
Cikins Milton N (Margaret S) claims rep trainee (411) 436 Dwight h at WSpfd
Cimino Frank J in USArmy r 415 Belmont av
—Louis J (Jennie M) welder Westinghouse h (20) 415 Belmont av
—Louis J Jr emp 125 Paridon r (20) 415 Belmont av
Cimoch Anthony W (Victoria F) molder Spfd Bronze and Aluminum Co h 382 Franklin
—Stanley A r 382 Franklin
—Victoria F Mrs mach opr USEnvCo r 382 Franklin
Cinantises Coffee House Charles C Costas mgr rest (4) 1910 Main
Cincone Evelyn B Mrs h 258 Carew
—Joseph J rem to California
Cincotta Joseph (Marjorie H) emp 158 Lyman h 29 Osgood
—Lawrence D draftsman CVMfgCo r 29 Osgood
—Louis (Angela) (Agawam Celery Co) 205 Chestnut h at Feeding Hills
—Manuel (Tina) trk driver 101 Lyman h 38 Denton cir
Cini Aurelio C (Lillian E) (Cini's Restaurant) 786 Carew h 129 Pendleton av

SPRINGFIELD WALLPAPER & PAINT CO.
486 BRIDGE ST. TEL. RE 3-4111 SPRINGFIELD, MASS.
Kyanize PAINTS

Real Estate
Business Opportunities
GENTILE ASSOCIATES
852 State St.
Tel. ST 8-4506

CINI
—Ida A clk 93 Orleans r 129 Pendleton av
—Joseph C foreman 93 Orleans r 129 Pendleton av
Cini's Restaurant (Aurelio C Cini) 786 Carew
Cinis Alex (Celia) plater Westinghouse h 73 Melha av
—Philip H r 73 Melha av
CinqMars Gerard student r (9) 116 Long Hill
—Michael (Jean) dyer 1197 Sumner av r 34 Lester
—Napoleon (Amelia L) supt 116 Long Hill h (9) do
Cinter Clarice A wid Leroy r 137 Lexington
Ciocca Anthony (Virginia C) carp h 68 White
—Dolores finisher 18 Park h 68 White
—Felix (Angela) r 68 White
—Louis tailor emp 1807 Main r 68 White
—Nicholas (Anne M) h 68 White
Ciocci Dino A (Theresa) (Dino's Barber Shop) 228 Dickinson h 155 Carnavon cir
—Dino G (Diva) rem to Ludlow
—Henry L (Rena) slsman 115 Dwight r 183 Maynard
Ciolkos Chester in USMarines r 398 Worcester IO
—Wojciech (Della) polisher MCCo h 398 Worcester IO
Cipriani Aldo A (Mary A) springwkr 740 Worthington h 768 do
—Antonio G (Isolina) grocer 768 Worthington h do
—Domenico M soapmkr 210 Albany r 24 Adams
—Ernest J (Marie) trk driver USA h 120 Firglade av
—Raymond M emp CBWWks r 768 Worthington
—Stefano (Eda M) roofer h 216 Tyler
Circe Anna M wid Jean M insp AmBCorp h 281 Main IO
—Patricia E clk CVMfgCo r 281 Main IO
—Reginald R welder CVMfgCo r 281 Main IO
Circo Frederick J mgr 272½ Worthington h at Chicopee
Circosta Albert F (Carmela M) rem to California
—Anthony G (Mary) h 84 Mooreland
—Barbara E Mrs clk 93 Orleans r 7 Noel
—Carmel J (Margaret C) emp 33 Dwight h 40 Stebbins
—Edward A (Barbara E) slsman r 7 Noel
—Flora T tester Chicopee r 96 Winton
—Frank A h 27 Groveland
—Frank L postal trans clk r 70 Collins
—George in USArmy r 108 Marble
—Hazel H Mrs prod clk 134 Cass r 471 Central
—Ilario A (Margaret M) h 20 Collins
—John D (Rose M) mach opr MDFCo h 18 Collins
—Larry A (Lena) h 92 Florence
—Louis W (Amelia B) lieut SFD h 103 Pilgrim rd
—Orlando J (Leona I) (Manufacturers Pattern & Model Works) Mill River la h 25 Kingoke la
—Richard L in USNavy r 40 Stebbins
—Salvatore S (Josephine) mach opr GFBCo h 13 Morris
—Vincent F (Alice B) (Vincent's Barber Shop) 328½ Worthington h 55 Foster
—Vincent J (M Gabrielle) (East Springfield Barber Shop) 602 Page blvd h 73 Girard av
—William J (Margaret K) expediter USA h 360 Hancock
Cirelli Antoinette S Mrs underwriter SF&MInsCo r 25 Adams
—Domenico (Philomena) trk driver Longmeadow h 24 Adams
—Joseph A (Carmella F) trk driver 1140 Columbus av h 55 Marble
—Louis (Antoinette S) mach opr Longmeadow h 25 Adams
—Vincent trk driver Longmeadow r 24 Adams
Cirillo Americo P (Florence M) (Lincoln Cleaners & Dyers) 155 Hickory and (Craft Cleaners) 786 Dwight h 701 Roosevelt av
—Anna M r 88 Greene
—Antonio (Mary A) mach USA h 76 Acushnet av
—Barbara M clk 365 State r 30 Burr
—Carol A clk 135 State r 130 Woodside cir
—Frank D (Winnifred J) cost acct Chicopee h 89 Cleveland
—Jack (Nest M) (Mass Motors) 160 Magazine h 5 Hillside pl
—James R (Evelyn M) setupman AmBCorp h 30 Burr
—Janet R clk MMLInsCo r 5 Hillside pl
—John (Filomena) emp 5 Albany h 44 Armory
—John (Rita) mech h 30 Long Hill
—John B mail porter B&A r 88 Greene
—Joseph (Benedetta) spotter 155 Hickory h 27 Loring
—Joseph (Mary C) h 131 Newland
—Joseph A draftsman Holyoke r 88 Greene
—Laurence h (30) 786 State
—Mario F (Stella T) emp 155 Hickory h 28 Brookside cir
—Nest J tel opr 203 Liberty r 5 Hillside pl
—Nest M Mrs clk 1330 Main r 5 Hillside pl
—Nicholas (Elizabeth B) emp city h 18 Phoenix
—Rita G cost clk VNInc r 76 Acushnet av
—Vincent (Catherine) h 88 Greene
Cironi Philip r 1400 State
Cisek Ralph weaver Thompsonville Conn r 122 Chestnut

Citakos Peter N r 46 Holyoke
Citizens Hall 6 Old Acre rd
Citron William C (Bela) dental tech 337 Worthington h 38 Medford
Cittadino Antonio r 1976 Main
City Auto Metal Works (Samuel Greenberg) auto body and radiator reprs 971 Columbus av
—Cab Co (Clifford Cowell) 3 Sargeant
—Cleaners & Dyers (Viola Douglas) 2888 Main

CITY COAL CO OF SPRINGFIELD INC
Israel Fieldman pres-treas distributors of Famous Reading Anthracite Coal commercial and industrial bituminous coal Conn Coke fuel and range oils oil burners 145 Armory—See foot lines and Back Cover

CITY DIRECTORY LIBRARY INTERNATIONAL
(Springfield City Library Assn) 220 State (n Chestnut)

CITY DIRECTORY OFFICE
(The Price & Lee Co) (504) Young Bdg 1653 Main—See p 210
—Dye Works Abraham Kane pres Max C Kaye plant mgr 1159 State and 35 Oak IO
—Leather Co Inc George Cohen pres-treas 42 Harrison av
—Library Assn of Springfield The Dr William B Kirkham pres Henry A Field v pres Abraham Kamberg clk Eugene W Shaw treas Frank A Mann asst treas-controller 220 State
—Library The 220 State
—Line Cafe (Rene J Cote) 9-11 Rimmon av
—Line Market Inc Joel Levin pres-treas Mrs Avis L Levin clk 5 Audubon
—Line Pharmacy (John M Brusnicki) 808 White
—of Homes Association Cemetery 904 Wilbraham rd

City Oil Company
18 Belleville av—See bottom edge
—Properties Corp Irving I Greenberg pres-treas Archie C Fisher clk Larry Greenberg v pres real est 218 Dwight
—Radio & Television Service (Karol L Bulat) 507 Main
—Realty Co (Harold J Kelley) (627) 95 State

CITY SPRING AND BRAKE CORP
Geno S Naples pres Louis F Ferrara v pres Fred A Ferrara treas Dora Tebaldi asst treas complete car and truck spring service and complete car and truck brake service authorized FRUEHAUF parts and service 638 Worthington tel RE 4-0873—See p 53

CITY STAMP WORKS
(JACK JAMBAZIAN)
MFRS & DLRS RUBBER & STEEL STAMPS
STEEL DIES & STAMPS
3 DIMENSIONAL ENGRAVING
RUBBER STAMPS — MARKING ROLLS
PANTOGRAPH ENGRAVING
MACHINE ENGRAVED DIALS
MFRS OF RUBBER PRINTING DIES
FOR CORRUGATED BOX MFRS
168 BALDWIN WEST SPFD
TEL RE 7-1697
—See p 236

CITY TIRE CO INC
Irving I Greenberg pres-treas Larry Greenberg v pres Archie C Fisher clk-gen mgr wholesale and retail distributors U S Tires and Batteries road service 218-224 Dwight cor Harrison av tel RE 7-1419—See p 50
—Towing Service (Henry Gareau) 178 Boston rd
—Window Cleaning Co (John Kerrico) (8) 88 Byers

CITY WRECKING CO
(Associated Building Wreckers) building wreckers new and used building materials 350 Albany tel RE 2-3179—See p 81
Ciuffreda Antonio custodian 380 Belmont av r 54 Loring
Ciurleo George R (Mary A) h 32 Richelieu
Civitan Club of Springfield Louis Keyes pres 70 Chestnut

Cizek Edward F press feeder 191 Chestnut r 179½ State
—Frank J eng USA h at WSpfd
—Marie A Mrs bkkpr 1803 Columbus av h at Agawam
—Robert W (Ella M) asst v pres Third National Bank and Trust Co of Springfield h at WSpfd
—Vera clk 376 Birnie av h at WSpfd
—William J (Marie A) pharmacist 454 Bridge h at Agawam
Clad Leon (Maria) h 1157 Boston rd
Claffey John J Jr (Eileen A) condr B&M h 56 Marsden
Claflin Elmer F died Aug 28 1955 age 88
—Frederick W (Mary A) trk driver city h 116 Glenwood
—Mary A Mrs waitress ASCo r 116 Glenwood
Clagg Jonell wid William R h 143 10th
Clain Marvin B (Joyce W) in USArmy h 66 Roosevelt av
Claing Rose M wid Louis J h (8) 3 Osgood
Claire Thomas A (Mary) emp USA h 2 Salem
Clairmont Ina M wid Edward T dental asst (405) 1562 Main h 99 Temby
—Lurline D Mrs slswoman 1477 Main h at Monson
Clais Guss r 121 Sherman
Clam Mill (George L Jacques) rest 306 Pasco rd IO
Clampit Carrie L wid Thomas J h 137 Belvidere
—Harriet wid George W h 68 Sylvan
—Ralph V lwyr (414) 115 State and state senator r 137 Belvidere
Clancey Ethel M student r 60 Abbott
—James L (Ethel M) h 60 Abbott
—Katherine E clk ASCo r 506 Liberty
Clancy Alice wid Thomas h (3) 2690 Main
—Anna tchr Chicopee r 79 Spring
—Anna M wid John J h 12 Clifford
—Catherine clk 145 State r 133 Maple
—Catherine A wid Raymond A h 122 Wolcott
—Donald A (Mary C) associate city solicitor (233) 36 Court and lwyr (310) 31 Elm h 141 Newton rd
—James F (Mary J) molder E Longmeadow h 277 Orange
—James H Jr (Carole J) color mixer MBCo h 76 Bay
—Jane C society editor Spfd Daily News h (2D) 71 Long Hill
—John bus opr StRy r (3) 2690 Main
—John C (Theresa) rem to Willimansett
—John D (Louise C) benchwkr USA h 50 Dawes
—Louise C Mrs cashier SGLCo r 50 Dawes
—Mary F tchr 479 Chestnut h 23 Avon pl
—Mary M wid James H r 76 Bay
—Michael F (Abbie M) r 42 Ridgewood pl
—Thomas D (Bernice H) asst treas Holyoke Card & Paper Co 95 Fisk av h 104 Catalpa ter
—Virginia M tchr Chicopee h (1B) 252 Union
—William J (Lila W) physical metallurgist USA h (7) 75 Avon pl
Clapp Bertha V wid Cyrus C h 138 Ellsworth av
—Clayton H (Shirley L) supv MMLInsCo h 109 Talbot rd
—Edith W wid Arthur r 42 Ridgewood pl
—Harrison B (Jeannette M) sec-lwyr MMLInsCo 1295 State h 130 School
—Joanna student r 134 Long Hill
—John T (Mary E) h 8 Harvard
—Maude Mrs r 70 Clayton
—May F wid Zedoc C h 56 Florence
—Newman B rem to Holyoke
—R Duncan (Josephine P) pres-treas Powers Paper Co 149 Wason av h 134 Long Hill
Clapper Fred (Irene T) painter h (3) 940 Worthingotn
—Irene K clk TelCo r 204 Oakland
—Katherine S Mrs h 204 Oakland
—Pauline M office sec (209) 83 State r 204 Oakland
Clapprood Clifford J (Doreen A) mgr 725 Parker h 729 do
Clara's Restaurant (Mrs Clara Perri) 973 Main
—Variety Store (Romeo W Bouchard) 15 Orchard
Clare David E (Betty L) cement mixer 999 Page blvd h 187 Allen
—Jean M clk (2d fl) 96 State h at Holyoke
—John E (Aurelia) setupman USA h 205 Hancock
—Louise M clk 26 Byers r 205 Hancock
Claremont Jean L key punch opr 1250 State h at Somers Conn
Clarenbach Cora Mrs r 193 Worthington
—William (Marjorie) treas New England Belting Co Inc 33 Union h at S Hadley
Clarendon Fountain Clarendon bet Bay and Sherman
—Hall apts 237 Bay
—Hall The apts 151 Sherman

TELEPHONE RE 3-5111
D. J. ST. GERMAIN & CO.
ESTABLISHED 1924 — INVESTMENTS OF DISTINCTION
100 CHESTNUT STREET

THE UNION CENTRAL LIFE INSURANCE CO. **1200 Main Street**
CHARLES S. MERRIAM, Manager **TEL. RE 4-3166**

WALKER MILLWORK CO., INC.
everything in DOORS, WINDOWS and TRIM
211 LIBERTY ST. DIAL RE 3-5417

T. M. WALKER CO.
everything in PAINT and WALLPAPER
31 MARKET ST. DIAL RE 3-5158

Telephone RE 6-7742
WEST SPRINGFIELD Funeral Home
CURRAN-JONES, INC.
109 MAIN STREET
"Offering A Community Service"

Clark Abraham (Rose) h 37 Grenada ter
—Adelbert B (Catherine B) trav supt 120 Oakland h 81 Leyfred ter
—Alfred G (Clara C) barber 1033½ State h 184 Dunmoreland
—Alice Mrs r 18 Brickett
—Alice Mrs nurse 1036 Main r do
—Alice wid George emp 188 Walnut r do
—Alice M Mrs lab tech 115 Dwight r (6) 83 Sumner av
—Alice R supv SF&MInsCo r 42 Embassy rd
—Althea D tchr dramatic art (G) 10 Chestnut h do
—Ann cashier 336 Bridge r 15 Myrtle
—Anna Mrs r 1400 State
—Anna K wid John T h (5) 25 White
—Anna M Mrs switchboard opr CVMfgCo h 247 Union
—Arba G (Barbara R) chemical opr MCCo h 1083 Worthington
—Archie C (Eleanor E) repairman Westinghouse h 113 Governor
—Arthur M F (Evelyn T) branch mgr (3d fl) 1387 Main h at Longmeadow
—Ashley B (Claudine H) h 15 Pratt
—Augustus r 80 Eastern av
—Barbara R Mrs med sec (102) 130 Maple r 1083 Worthington
—Benjamin rem to Northampton
—Benjamin F (Irene M) shipper 102 Albany h at WSpfd
—Bernard A r 23 Genesee
—Bernard S mach opr PMachCo r 72 Stanhope rd
—Bertha T Mrs clk Third Nat Bank & Trust Co r 81 Cass
—Bertrand A (Virginia C) laborer h 32 Myrtle
—Beryl G wid Robert V rem to WSpfd
—Bessie Mrs r 32 Norwood
—Bettina C married Peter Maygatatte rem to California
—Beverly I bkkpr Spfd Safe Deposit & Trust Co 127 State h at WSpfd
—Carrie M wid Charles H h 22 Pleasant
—Catherine I Mrs knitter 34 Front IO h 218 Centre IO
—Catherine R wid Hugh V died Oct 28 1955 age 85
—Catherine R Mrs asst dir of administration (11) 20 Maple h at WSpfd
—Charles A (Frances E) elec Gardner h (28) 8 Waverly
—Charles D (Edith M) maintman MBCo h 20 Hayden av
—Charles D Jr clk 1391 Main r 20 Hayden av
—Charles R (Clara B) millwright E Hartford Conn h 301 Rosewell av
—Chester M (Margaret E) serviceman h 112 Pilgrim rd
—Chester S (Mary L) h 102 Cedar
—Clair emp Wesson Memorial Hospital r do
—Clifton L clk 436 Dwight h at Longmeadow
—Claude E (Evelyn C) laborer h 51 Reed
—Cordelia J wid Arthur clk WSpfd h 42 Richelieu
—Daisy Mrs laundrywkr 70 Cross h 116 10th
—Damon carpetwkr Thompsonville Conn r 80 Alden
—Donald A (Kathleen V) loan teller WSpfd h 21 Sonia
—Dorothea died Feb 6 1955 age 64
—Dorothy H Mrs clk MMLInsCo r 18 Sumner av
—Douglas D (Mary A) painter h 21 Chester
—Earl D Jr clk 112 Broadway h at WSpfd
—Edith L sec 365 State h at E Longmeadow
—Edith R wid Edward nurse CFalls r 700 State
—Edward J (Anna G) letter carrier 436 Dwight h at Holyoke

Clark Edward M
group mgr Conn General Life Ins Co of Hartford (206) 1340 Main h at Longmeadow—See p 139

—Edwin A (Grace) emp GICCorp h 169 Alden
—Effie B wid Frank G died Oct 25 1955 age 81
—Elizabeth W wid Peter r 955 Sumner av
—Elvie B (Bessie L) bakers helper 1132 Dwight h 105 10th
—Emily W wid John r 115 Alden
—Esther I pharmacist SHosp r do
—Ethan F h 70 Alderman
—Evelyn C Mrs steno 47 Federal r 51 Reed
—Florence h 107 Dartmouth
—Florence Mrs nurse 165 MassAv r do
—Florence wid Philip E r 1104 Worthington
—Francis B (Dorothy H) custodian 20 Lydia h 18 Sumner av
—Francis E h (254) 2142 Main
—Francis H mach opr WSpfd r 131 10th
—Francis J (Marlene M) beamhand Thompsonville Conn h 44 Walden

CLARK
—Francis L (Mabelle E) radio tech Westinghouse h 43 Miller
—Frederick P (Alice R) h 185 Chestnut
—Frederick S (Edith M) office mgr Palmer r 180 Belmont av
—Gayle clk MMLInsCo r (1B) 1302 Bay
—Genevieve tchr 1435 Carew r 49 Princeton
—George (Katie N) insp USRCo h 81 Amore rd
—George (Phyllis A) mail sorter 57 Liberty h at WSpfd
—George A (Marion E) trk driver 220 Union h 78 Hyde av
—George F (Dorothy M) slsman 673 White h 47 Blaine
—George G (Mary E) slsman Boston h 38 Webster
—George H (Phyllis G) underwriter 1295 State h at Hazardville Conn
—George J (Josephine R) crane opr WSpfd h 44 Pineview dr
—George J Jr (G LaJean) emp USGovt r 43 Magnolia ter
—George L emp 15 Seventh r inq do
—George L (Jane E) engraver Holyoke h (8) 57 Federal
—George M h (7) 33 Arch
—George R (Ethel M) letter carrier h 197 Belmont av
—George W (Elizabeth) v pres-mgr of major appliance and television division 1548 Main h at WSpfd
—Georgia V wid Theodore H h 39 Hawthorne
—Gertrude Mrs supv SF&MInsCo r 42 Embassy rd
—Gloria med sec SHosp 759 Chestnut h 296 Tyler
—Gordon G (Helen G) slsman h 81 Cass
—Gordon H (Barbara A) welder h 17 Inwood pl
—Grace C r 570 Liberty
—H Julian student r 122 Chestnut
—Harold J in USArmy h 16 Saratoga
—Harold J maint foreman 73 State h at WSpfd
—Harold S (Frances H) probation officer Superior Court 37 Elm h (1) 60 Federal
—Harold W (Hazel G) underwriter 195 State h 891 Belmont av
—Harriet M wid Charles r 42 Ridgewood pl
—Harris W (Pearl E) maintman Windsor Locks Conn h (28) 364 Belmont av
—Harry J died Feb 19 1955 age 65
—Harry P storekpr CFalls r (1) 147 Wilbraham av
—Helen F r 48 Wilbraham av
—Helen G r 23 Genesee
—Helen G tchr music 39 Hawthorne r do
—Henry J mach opr 430 St James r 130 Catharine
—Henry M (Delphina H) (Henry M Clark Co) 270 Worthington h at Suffield Conn

CLARK HENRY M CO
(HENRY M AND R STANLEY CLARK)

REALTORS
REAL ESTATE
PROPERTY MANAGEMENT
MORTGAGE LOANS
APPRAISALS
RENTALS
INDUSTRIAL PROPERTY
STORE RENTALS

270 WORTHINGTON TEL RE 7-0231
—See foot foot lines and p 215

CLARK HENRY M AND CO
R STANLEY CLARK pres-treas

JOHN J WALKER mgr
JOHN CLARK ROGERS asst mgr

GENERAL INSURANCE
FIRE
AUTOMOBILE
CASUALTY
SURETY BONDS

270 WORTHINGTON TEL RE 7-0231
—See foot lines and p 215

—Herbert W (Jean E) rem to Greenfield
—Hosea mach opr Thompsonville Conn r 120 Buckingham
—Howard A (Lucy K) h 1269 Berkshire av IO

CLARK
—Howard G rem to Boston
—Hugh V (Mildred E) sls supv 521 State h 1456 Carew
—Ida L wid Ephraim T h 2234 Main
—Inez M bkkpr Baker Extract Co h 36 Acorn
—Irving mgr 7 Pearl h 20 Andrew
—Irving R despatcher USA r 130 W Alvord
—Ivan painter h 43 Franklin
—Jack M (Louise R) sls eng h 102 Burns av
—Jacquelyn S Mrs priv sec 1295 State h at Feeding Hills
—James (Elmira) laborer h 81 Gardner
—James (Emma) restwkr 1795 Main r 1797 do
—Jean wid George G h 130 Catharine
—Jean E Mrs clk 310 State r (8) 57 Federal
—John A (Myrtle L) tester PMachCo h 112 Stuart
—John C baker emp 48 Berkshire av r 117 Haskin
—John E (Frances B) cigars 187 Chestnut h 130 W Alvord
—John F (Erna M) compositor Holyoke h 268 Pearl
—John F Jr student r 268 Pearl
—John H (Florence) h 165 MassAv
—John H (Mary M) maintman WMassElecCo h 29 Lehigh
—John S (Bernardine C) fuel oil Chicopee h 142 Springfield
—John S (Muriel H) mach opr USRCo h 21 Wellesley
—John T Jr sls mgr 209 Page blvd h at Windsor Conn
—John W clk MMLInsCo r 25 Manitoba
—Joseph P (Janet K) asst service mgr 117 Liberty h 48 Mansfield
—Joseph T (Rose A) (Terry Pattern Works) 1075 Main h 197 Denver
—Josephine rem to Holyoke
—Julius tirewkr USRCo h 14 Howard
—Katherine E wid Charles H matron 495 Chestnut h 127 Carew
—Katherine L wid James P h 111 Ingersoll Grove
—Kathryn F B wid George J h 43 Magnolia ter
—Kathryn H wid Phillip A clk 1365 Main r 255 Fountain
—Kenneth R (Joan E) slsman h 76 Pomana
—Lawrence (Beatrice Y) clk 1114 Main h 17 Collins
—Lee W shipper 1685 Columbus av r 38 Jefferson av
—Leland S (Gertrude M) mach designer PMachCo h 15 Kingoke la
—Leona E wid Ernest E r 27 Leslie
—Leonard J emp 22 Hanover h at Holyoke
—Leonard S r 193 Worthington
—Lester W (Evelyn E) lab tech 644 Monsanto av IO h 208 Mary Coburn rd
—Lillian laundrywkr r 26 Mattoon
—Lloyd R (Norma M) mgr 610 State h 42 Macomber av
—Lottie M wid Horace N died June 21 1955 age 87
—Louis (Ellamae) junkwkr 846 Bay h 76 Morgan
—M Barbara reporter Credit Bureau Inc 276 Bridge h at WSpfd
—M Grace wid Davis C died Dec 23 1955 age 79
—Mabel wid Edward benchwkr MBCo h 25 Crown
—Mabel K wid Remington A r 367 Union
—Mabel R Mrs clk 46 Hillman h at E Longmeadow
—Mae wid J Albert h 460 Union
—Mae A clk ASCo h 23 Genesee
—Maeola Mrs r 25 Greene pl
—Mamie Mrs presser 395 Dwight h 31 Franklin
—Margaret W wid John J h 152 Westminster
—Marguerite Mrs mgr 445 Goodwin IO r 80 Johnson
—Marlene M clk 33 Morris r 44 Walden
—Mary A wid Clifford H h (2) 320 Union
—Mary G Mrs slswoman 477 Sumner av r 79 Powell av
—Mary M Mrs typist WMassElecCo r 29 Lehigh
—Mary M wid Cary A h 122 Quincy
—Mary M wid Ralph S h 96 Hastings
—Mary T h 54 York
—Matthew J died Mar 24 1955 age 79
—Minnie E wid George h 441 Eastern av
—Miriam I lab tech (224) 146 Chestnut h 192 Oakland
—Natalie h 153 Catharine
—Neal (Goldie I) clk PO h 58 Commonwealth av
—Norman (Jeannie M) stereotyper Spfd Daily News h 243 Redlands
—Normand r 346 Maple
—Oliver L (Adaline M) h 72 Boyer
—Owen student r 81 Cass
—Paul W (Virginia M) trucker h 1084 Berkshire av IO
—Pearl Mrs comptometer opr A&PCo h 5 Jenks
—Pearl E waitress 15 Lyman h 5 Grace
—Phyllis G Mrs asst dir lunch dept 32 Spring h at Hazardville Conn

RUBBER STAMPS SEALS STENCILS
R. P. CHILDS STAMP CO.
(330) 1618 Main St., Springfield, Mass.
TEL. REPUBLIC 3-1211

HAMPDEN SAVINGS BANK
INC. 1852 **19 HARRISON AVENUE**
Individual Accounts $1.00 to $7,500
Joint Accounts $1.00 to $15,000
Interest Begins 15th of Each Month
PAYABLE FEB. 15th AND AUGUST 15th

CLARK
—R H & Son (Roswell H Clark) fuel oil 241 Denver
—R Stanley (Edith) (Henry M Clark Co) and pres-treas Henry M Clark and Co) 270 Worthington h at E Longmeadow
—Rachel N clk 1319 Main h 88 Elliot
—Ralph C (Miriam L) rep WMassElecCo h 40 Thornton
—Ralph D r 40 Thornton
—Ralph N (Sadie) investment officer Springfield Safe Deposit and Trust Co 127 State h at Longmeadow
—Ralph W (Irene A) bus driver StRy h 38 Jefferson av
—Randall R (Carrie C) h 100 Hancock
—Raymond F r 254 Pearl
—Raymond F (Leona E) trk driver 198 Chestnut h 491 Worthington
—Reginald G (Donna B) foreman WECo h 12 Orlando
—Richard (Carol) rem to Belchertown
—Richard (Gertrude) timestudyman PMachCo h 42 Embassy rd
—Robert rem to Medford
—Robert A (Marguerite) emp 1615 Main r 80 Johnson
—Robert B (Patricia J) in USAirForce h 28 Briarcliff
—Robert B (Phyllis M) asst export mgr VNCo h 65 MassAv
—Robert E (Bertha T) mach opr Hampden Brass Co h 81 Cass
—Robert P (Eleanor L) stripper printer (510) 1653 Main h at E Longmeadow
—Robert P (Irene L) slsman (504) 1387 Main h at E Longmeadow
—Roe S died Dec 22 1955 age 68
—Rollie W (Stella J) trk driver 220 Sharon h 525 Plainfield
—Ronald J student r 247 Union
—Rosa B wid John r 161 Hancock
—Rosalie E h 31 Summit
—Rose L wid Harvey A h 36 Ashmont
—Rose M r 61 Sylvan
—Roswell H (Clara L) (R H Clark & Son) 241 Denver h do
—Roy B ins agt r 17 Alfred
—Roy E (Lucile) rem to New Jersey
—Ruby R wid George F h 63 Cambridge
—Ruth r 5 Northampton av
—Sadie A r 54 York
—Samuel (Helen) (S C Market) 66 Hancock h 64 do
—Sarah A wid George W died Dec 23 1955 age 86
—Sarah H wid John C h 117 Haskin
—Sarah H wid Roe S h 406 Long Hill
—Saxon D (Mildred G) h 32 Kenwood pk
—Sena C wid William N h 2450 Main
—Seth R (Viola M) h 1086 State
—Sherborn L (Alice A) mach Smith & Wesson Inc h (1B) 1302 Bay
—Shirley A clk MMLInsCo r 38 Jefferson av
—Teddy (Doris I) setupman SETCo r 117 Haskin
—Terrence J (Mary G) sls mgr 48 Howard h 79 Powell av
—Theda M tchr music 38 Foster h do
—Thomas E Jr (Virginia P) acct Holyoke h 58 Harmon av
—Vera P wid Frederick R r 43 Dorne
—Viola M Mrs checker 1379 Main r 1086 State
—W Buckley (Alice M) (Corner Store) 77 Sumner av h (6) 83 do
—Wallace N geologist Chile S America r 130 W Alvord
—Warren G trk opr Thompsonville Conn r 130 Catharine
—Warren P emp MCCo r 241 Worthington
—Warren S (Catherine B) firefighter SFD h 27 Leslie
—Willard C mach USA r 15 Weymouth
—Willard M music critic Spfd Union h 187 Florida
—William A (Annie L) foreman A&PCo h (4) 17 Noble
—William A Jr r (4) 17 Noble
—William C h 178 Belmont av
—William E (Jennie V) serviceman 1414 Main h 82 Lowell
—William F (Briley B) slsman 26 Byers h at E Longmeadow
—William H (Beatrice C) pharmacist 1507 Main h 46 Mapledell
—William J slsman h 570 Liberty
—William J (Virginia L) asst div mgr 1295 State h at E Longmeadow
—William P mail handler NY r 82 Lowell
—Willie painter r 37 Franklin
—Winifred A r 9 Trafton rd
Clark's Express rear 162 Taylor
—5c-$1.00 Stores Jack Cohen mgr dept store 784-784½ State
Clarke Albert J mgr 91 Worthington r 122 Chestnut
—Albert L (Mary A) optician 272 Bridge h at Longmeadow
—Annie Mrs r 38 Warner
—Arthur H B (Barbara M) educational dir SF&M-InsCo h 72 Pondview dr

CLARKE
—Arthur T r 107 Wait
—Carolyn J clk Credit Bureau Inc r 266 Locust
—Charles G died Oct 30 1955 age 65
—Charles G (Frances E) slsman NY h 55 Rochelle
—Charles J (Dorothy M) bartender 714 Page blvd h 419 Goodwin IO
—Christopher P (Eileen M) scheduler Chicopee h 68 Aldrew ter
—Donald W orderly SHosp r 33 Long View
—Evelyn G Mrs asst forewoman 115 Dwigrt r 74 Catalpa ter
—Francis M (Evelyn G) pulmotor opr USA h 74 Catalpa ter
—Francis P (Patricia M) mach opr WSpfd h 839 Liberty
—Francis X (Louise M) h 35 Dymon
—George E painter h (11) 9 Sherrington ct
—George F (Elsie B) foreman A&PCo h 448 Page blvd
—George F (Elsie L) millwkr USRCo h 87 Cedar
—George V (Eileen M) pres Eastern Tool Co of Springfield (702) 29 Worthington h 919 Wilbraham rd
—Gladys W wid Clifford L furn rms 40 Ingersoll Grove h do
—Howard (Charlotte) h 666 Dwight
—Isabelle K wid Charles C r 55 Rochelle
—James (Stephanie C) mach opr AmBCorp h 124 Florence
—James D (Beatrice I) h 33 Myrtle
—James F (Anita M) dept mgr 503 State h 60 Dresden
—Janet office clk WSpfd r 448 Page blvd
—John D coml artist NY r 71 Pasco rd IO
—John D (Mary E) treas Eastern Tool Co of Springfield (702) 29 Worthington h 1548 Plumtree rd
—John J (Virginia) h 71 Pasco rd IO
—Joseph T (Romada E) assembler Westinghouse h 33 Long View
—Louis C (Hazel G) acct 166 W Alvord h do
—Margaret A r 16 Bretton rd
—Mary wid James r 615 Dickinson
—Mary E r 1400 State
—P James (Mary M) constrwkr h 50 Rifle
—Raymond P (Margaret V) painter Spfd Newspapers h 16 Bretton rd
—Richard K student r 166 W Alvord
—Rita D clk 85 Chestnut h at Chicopee
—Robert B (Elizabeth F) h 50 Greaney
—Theodore F clk (1001) 95 State r 40 Ingersoll Grove
—Virginia R clk MMLInsCo r 71 Pasco rd IO
—William (Patricia) shipper WSpfd h 45 Cleveland
—William E (Mary A) h 50 Washington
—Winifred B wid James D died Mar 30 1955 age 65
Clarkin Frederick J (Helen G) mach opr AmBCorp h 269 Union
—Helen G Mrs furn rms 269 Union r do
—Lawrence H (Grace M) slsman h 496 Page blvd
—Thomas F Jr (Jeannette) firefighter SFD h 85 Pheland av
Clarkson Helen E Mrs socialwkr Dept of Public Welfare r 35 Westminster
—J Clifford (Helen E) lwyr (328) 196 Worthington h 35 Westminster
—James H (Edna F) custodian 44 Vernon h 170 Walnut
—Rachel S socialwkr r 35 Westminster
Clary Arthur E rem to Northampton
Clason Charles R (Emma P) lwyr (Simpson Clason Callahan & Guistina) (516) 1200 Main h 240 Washington blvd
—Robert A (Jean E) slsman h 270 Pearl
—Robert M (Catherine W) mach opr Westinghouse h 61 Linnell
—Thomas M r 61 Linnell
Classen William J (Martha P) in USNavy h (1A) 6 Manor rd
Classie Joseph W (Dorothy C) mgr men's clothing dept 1502 Main h at Longmeadow
Claus Alton E (Rose C) elec NHRR h 34 Crane
—Carl W trk driver 227 Sharon h 115 Marlborough
—Edward G (Carolyn G) slsman 1803 Columbus av h at Longmeadow
—Ellen nurse SHosp r do
—Emma wid William hospitalwkr 140 High r 115 Marlborough
—Emma B tax stamper 1803 Columbus av r 2727 Main
—Emma H wid Carl W emp Wesson Memorial Hospital h 115 Marlborough
Clause Charles R (Loretta) h 47 Suffolk
Clauson Albert S (Amanda C) h 27 Rockland
—Arvid lab tech Hartford Conn r 27 Rockland
Clay George W (Bessie D) foreman BCo h 59 Hatch
—Henry (Dora L) agt (236) 172 Chestnut h 62 E Bay Path ter
—Henry Jr student r 62 E Bay Path ter

CLAY PRODUCTS INC
W Lawrence Schenck pres-treas face brick—common brick—structural glazed tile 376 Worthington tel RE 3-3892
—Richard (Lillie) h 145 Monroe
Claybon Gladys Mrs r 124 Greenwood
—Oleira (Gladys) rem to Memphis Tenn
Clayborne Dolores A Mrs r 72 Marion
—Leroy (Martha M) custodian 415 State h 118 Colton
—Martha M Mrs typist SHosp r 118 Colton
Claytenburg Constance L clk MMLInsCo r 3 Mortimer
Clayton Bertha R Mrs tchr 45 Dewey r 100 Amore rd
—Bessie E asst clk Federal Land Bank 310 State h at Chicopee
—Earl C resident rep (409) 44 Vernon h at Wilbraham
—Harold E (Wilma F) shipping clk 157 Bridge h 70 Canterbury rd
—Jack S (Eunice C) foreman Alamac Knitting Mills Inc h 20 Gateway dr
—John C (Bertha R) rubberwkr USRCo h 100 Amore rd
—Joseph G (Helen A) works mgr AmBCorp h 76 Crestmont
—Lloyd E (Ruth N) foreman CBCo h 178 Ellsworth av
—Rexford A (Ann) field rep (712) 1387 Main h at Tolland Conn
—Thomas painter r 1827 Main
—William r 1853 Main
Clayton's Cleaners (Clayton H Gordon) 11-15 Hamburg
Cleary Anna G Mrs h (8) 10 Piney pl
—Anne A wid Thomas E h 41 Grover
—Annie E wid William H h 223 Wilbraham rd
—Bridget emp 270 Maple r do
—Catherine M wid Michael r 11 Littleton
—Delia wid Michael died July 15 1955 age 82
—Dorothy P mgr 319 St James av r 21 Hyde av
—Edward P emp NHRR h 38 William
—Eleanor A Mrs mgr 386 Dwight r inq do
—Emeline I wid William J h 281 Wilbraham rd
—Francis M died Mar 29 1955 age 58
—Francis T (Ann) emp city h 21 Santa Barbara
—Frank J (Grace L) monotype opr 220 Franklin h 639 Sumner av
—George W (Hilda M) h 15 Temple
—Harold (Snowhite Launderall) 2890 Main h 12 Grove
—Isabelle V wid John M h 62 Melha
—James F (Eleanor A) postal trans clk h 2425 Wilbraham rd
—Jane M clk TelCo r 62 Melba
—John D (Anne C) asst traffic mgr USRCo h 22 Hadley
—John M died Sept 24 1955 age 57
—John P (Alice C) sergt police h 288 Chapin ter
—John P Jr emp city r 288 Chapin ter
—Margaret emp 260 State r do
—Mary Mrs bkkpr 1379 Main h at Thompsonville Conn
—Mary A r 133 Long Hill
—Maureen rem to California
—Michael died Apr 14 1955 age 67
—Nancy G tel opr TelCo r 72 Linden
—Norman E (Johanna L) mach B&A h 43 Grover
—Patricia A bkkpr 67 Boylston r 21 Santa Barbara
—Patrick J painter r 278 Prentice
—Paul J (Eleanor C) mach Hartford Conn r 194 Northampton av
—Raymond F (Sadie) foreman WSpfd h 21 Hyde av
—Raymond L clk 30 Dwight r 223 Wilbraham rd
—William J died Aug 1 1955 age 64
—William J (Charlotte E) r 17 Hartford ter
—Winifred A wid Francis M h 28 Grover
Cleavall Paul J (Eileen M) bus opr StRy h 83 Ontario
Cleaver John W (Marion) office mgr 471 Taylor h at WSpfd
Cleaves Paul L (Kay L) orthodontist (11-13) 333 Bridge h at WSpfd
Cleeland Robert J (Helen W) h 76 Florida
Clefe Edward J (Rita M) chemical opr 644 Monsanto av IO h 92 Stuart
—Marie R clk Credit Bureau Inc 276 Bridge r 109 Everett
—Rose Y wid Peter J mender 33 Morris h 109 Everett
Clegg Charles F (Jean T) in USArmy h (1B) 8 Manor rd
—George F (Patricia G) chemist MCCo r 64 Forest Park av
—Mary C Mrs married Frank Mascaro rem to Agawam
Cleland Walter D Jr (Edna) slsman 140 Wilbraham av h at Wilbraham
Clelland Alexander (Rita K) foreman MCCo h 123 Savoy av
Clem Elizabeth F wid Joseph died Oct 29 1955 age 90
—Mary L h 142 Eastern av
—William J r 2654 Main
Clemens Harry R (Mary A) mach VNInc h 33 Monticello av

TELEPHONE RE 3-5111
FIRST FINANCIAL CORPORATION
Founded 1922 — SPECIALISTS IN HIGH GRADE COLLATERAL LOANS
100 CHESTNUT STREET

FIELD, EDDY & BULKLEY INSURANCE SERVICE
1200 MAIN STREET PHONE RE 4-1112

CLEMENS
—James C r 33 Monticello av
—Judith A clk SF&MInsCo r 33 Monticello av
—Ruth L Mrs assembler 29 Worthington h (13) 16 Montpelier
Clement Charles W (Margaret S) h 116 Pearl
—Deane W (Nellie T) insp Westover h 166 Waldorf
—Forest M (H Marie) pres-treas Clement Paint & Supplies Inc 928 Columbus av h 537 Plumtree rd
—Frank J in USNavy r (F) 154 Maple
—Gerard (Rita T) mech h 885 Worthington
—Gordon M (Priscilla A) (H W Case Sales Co) (416) 145 State h at Granby
—H Marie Mrs billing clk 928 Columbus av r 537 Plumtree rd
—Harold S (Dorothea W) route slsman 355 Chestnut h 532 Liberty
—Helen F priv sec SMOilCo h (3) 149 Maple
—Judith A student r (F) 154 Maple
—Lena H wid Harry B died Nov 3 1955 age 82
—Lester O (Dora M) h 36 Rush
—Luba M steno USA r 14 Herman
—M Emma sec to purchasing agt MCCo r 36 Rush
—Margaret S Mrs typist CBCo r 116 Pearl
—Mary K clk 1250 State h at CFalls
—Paint & Supplies Inc Forest M Clement pres-treas 928 Columbus av
—Rhea A multilith opr 365 State h at Holyoke
—Valmore M (Evangeline M) weaver Holyoke h 34 Donald
—Weston D elec eng Camden NJ r 166 Waldorf
Clements Edward F emp SRCo h 68 Congress
—Elizabeth A steno Westinghouse r 158 Littleton
—John (Carrie) emp USRCo h 50 Holyoke
—Mae E wid Frank E r 26 Norfolk
—Oscar O (Jessie E) foreman Westinghouse h 158 Littleton
Clementson George F (Emily) in USAirForce h (2A) 67 Manor rd
Clemmons Charlotte L wid William h 33 Congress
—Colon (Lizzie M) grinder Nat Bronze Co h 33 Congress
—Emra mach opr Thompsonville Conn r 109 Congress
—William (Rebecca F) tirewkr USRCo h 109 Congress
Clemons Erma Lee wid Perlie h 82 Stebbins
—Howard H (Rhea G) mach opr Westinghouse h 47 Medford
—James L (Evelyn) mill opr USRCo h 81 Pemaquid IO
—Kenneth L (Marcella J) carp emp 20 Carver h 27 Longfellow ter
—Waverly (Rose) mach opr USRCo h 138 Pendleton av
Clendineng Beatrice E clk Third Nat Bank & Trust Co of Spfd r 35 High
—Nina B wid William R h 35 High
Cleora The apts 940 Worthington
Cleveland Adrianne wid Harold F h 33 Beaumont
—Carole L in USNavy r 83 Orchard
—Gertrude A wid Ernest E h 28 Lyndale
—Gertrude M assembler 25 Willow r 107 College
—Harold sweeper USA h 69 Buckingham
—Harold C (Jennie A) elec USA h 102 Redlands
—Ida M wid Leo L clk 1081 State r 25 Reed
—Kenneth H (Beatrice G) crane opr 846 Bay h 83 Orchard
—Mary J r 102 Redlands
Clevenger Jack (Jean P) rem to New Jersey
Clevenshire John J (Lorraine M) steamfitter h 523 Wilbraham rd
—Laura M Mrs h 191 High
Cliche Charlotte D clk 930 Orleans r 48 Decatur IO
—Della wid Louis r 125 Berkshire IO
—Herman J (Juliette M) millwright CVMfgCo h 48 Decatur IO
—Leon J (Jean M) slsman 95 Liberty h 27 Montcalm IO
—Theophile J (Viola M) molder CVMfgCo h 25 Montcalm IO
Clifford Carl T (Bessie O) h 42 Sycamore
—Dennis M (Elizabeth M) custodian public schools h 264 Dwight st ext
—Donald W (Joan B) slsman (1st fl) 145 State h (8) 216 Pearl
—Frank S v-pres Springfield Gas Light Co 35 State and 80 Broad Boston Mass h at Winchester
—Harold E (Louise C) janitor SF&MInsCo h 66 Monroe
—Harold P (Violet E) emp B&A h (1) 109 Grover
—Mary B Mrs clk MMLInsCo r 1640 Wilbraham rd
—Maude W sub tchr 111 Seymour av r inq do
—Maureen typist 1250 State h at WSpfd

CLIFFORD MERRILL L
(Maude W) established 1920 printing designing engraving "The Shop where Printing is still a Craft" (612) 29 Worthington tel RE 2-7657 and (Merrill-Clifford) do h 33 Churchill res tel RE 2-1723

—Norman J (Mary E) internal revenue agt (424) 436 Dwight h at Holyoke
—Owen (Lillian M) barber emp 8 New Dwight h at Ludlow
—Owen P (Kathleen) plumber 6 Cornwall h do
—Ralph R emp WSpfd r (1) 109 Grover
—Ralph R floorman WSpfd r 49 Central
—Richard (Irene) h 34 Myrtle
—Robert G stock clk 1615 Main r (1) 109 Grover
—Robert L (Mary B) ins underwriter (510) 145 State h 1640 Wilbraham rd
—Ruth L h 308 Union
—Rutherford A r 56 High
—Violet E Mrs h 49 Central
—William L treas William L Clifford Inc 891 State h at W Hartford
—William L Inc Thomas W McCarthy pres-clk William L Clifford treas cosmetics 891 State
Clifton Arthur N (Winifred B) mgr (205) 496 Bridge h at Longmeadow
—Minnie B wid William h 8 Bayonne
—Television (Robert C Garlick) television 198 Dickinson
—The apts 8 Clifton av and 379 Central
Climate Control Engineering Co air conditioning (23) 1314 Main
Cline Earl (Rose) r 1967 Main
—Philip (Catherine E) h 175 Myrtle IO
—see Klein and Klines
Clingman John W (Rosemond M) mech WSpfd h 44 Watling
Clini Anacleto r 319 El Paso
—Daniel J (Marion A) (John C Michaud Co) 19 Taylor h 58 Sherwood rd
—Fred J (Elsie M) trk driver 201 Rowland h 212 Laurelton
—Louis J (Regina A) stock clk 31 Winter h 122 White
Clinton Clarence (Rosalie) mach USA h 22 Warren pl
—Florence L waitress Wilbraham h 72 Linden
—Furniture Co Inc 1997 Main
—Harold L (Alene H) policeman h 723 Union
—Hotel Barber Shop (Zaphirus Bebe) 1976 Main
—J Kenneth Rev (Jean F) pastor Hope Congregational Church h 60 Dartmouth
—Oreeda J dental asst (308) 1658 Main r 22 Warren pl
—Peggy Anne Mrs typist 184 Mill h (7) 75 Orleans
—Philip N photographer and draftsman New Haven Conn r 22 Warren pl
—Robert R (Ruth) X-ray tech NY r 22 Warren pl
—Rosalie student r 22 Warren pl
—The apts 24 Clinton
—Wilbur W trk driver h (7) 75 Orleans
—William R in USNavy r 22 Warren pl
Clish Robert F (Lena M) mach CVMfgCo h 293 Worcester IO
Cloatier Alice M comptometer opr r 26 Howard
Clodgo Frederick T in USNavy r 306 Union
—Jane M nurse Wesson Maternity Hospital h 306 Union
Clohesy Bridget wid James h 17 Bayonne
—Catherine E waitress 1407 Boston rd r 17 Bayonne
Cloonan Avis D Mrs clk Spfd Safe Deposit & Trust Co r (19) 415 Belmont av
—Edward T (Avis D) slsman 630 Main h (19) 415 Belmont av
—Elsie M clk 328 St James av h (5) 102 Lincoln
—Thomas F acct California r 22 Elsie
—William J (Anna M) mach E Hartford Conn h 22 Elsie
—William J Jr student r 22 Elsie
Cloten Charles E engine specialist PO r 128 Union
Close Edward J (Margaret) special agt (604) 95 State h 44 Greenfield
Closser Claire wid Walter H h 19 Arthur Picard cir IO
Closey Catherine G steno 15 Mill r 116 Larkspur
Closson Arthur W (Flora J) h 31 Summit
—Flora J Mrs compiler (317) 88 Lyman r 31 Summit
—Jane E office sec 66 Vernon r 31 Summit
Closta Joseph S (Helen C) mach CVMfgCo h 88 Layzon Brothers rd IO
Clothey Flora W wid Thomas emp SHosp h (3) 475 State
Cloud Donald L (Patricia L) rem to McGuire Del
—Roland M (Estelle M) editorial writer Spfd Union h 4 Salem
Cloudman Robert F mech 125 Liberty h at WSpfd
Clougerty Bertina F Mrs head waitress WSpfd r 21 Littleton
Clough Arthur J saw filer MBCo r 31 Emily
—Bud (Shirley) student h rear 263 Alden
—Clinical Laboratory (George K Clough) 319 State
—Donald E mgr 93 Broad r 31 Emily
—George K (Bertha M) (Clough Clinical Laboratory) 319 State h do
—George V (Alberta C) constrwkr h 67½ Kensington av
—Herbert J (Muriel C) route slsman h 85 Homestead av IO
—Ida M wid Harvey r 37 Horace
—John A record clk CVMfgCo r 53 Oak Hollow rd
—John H (Irene F) night supt MCCo h 53 Oak Hollow rd
—Robert C mach adjuster USA r 31 Emily
—Rose C wid Robert C h 31 Emily
—Sadie M wid Robert A h 15 Churchill
Clougherty Matthew J (Bertina F) mach opr USRCo h 21 Littleton
Cloughly Elinor C tel opr 295 Worthington h at Chicopee
Clouse Charles R (Loretta L) guard E Hartford Conn h 64 Saratoga
Cloutier Albert (Fabiola V) painter h 46 Quebec IO
—Albert J (Janet M) acct emp 79 Strong h 280 Lexington
—Alfred H h 280 Lexington
—Alphonse J (Dorothy C) carp h 355 Worcester IO
—Austin H (Elizabeth) emp Westinghouse h 169 Dickinson
—Edward M (Estelle H) clk Westinghouse h 20 Archie
—Janet M Mrs office nurse 26 Maple r 280 Lexington
—Leon J (Alma J) foundry foreman Mfrs Pattern & Model Works h 712 Sumner av
—Marie r 19 Mattoon
—Napoleon A (Germaine A) repr MDFCo h 57 Abbe av
—Peter (Tillie) h 593 Tinkham rd
Cloutman Ellen K Mrs office sec (815) 145 State h at Agawam
Clow Christine E wid Myndret tel opr TelCo h (8) 11 High
—G Wesson (Frances I) chief supv of attendance 32 Spring h 88 Chesterfield av
—Gladys L Mrs clk MMLInsCo r 328 Hartwick
—Gordon A (Lorraine I) rem to Agawam
—H Stanley (Gladys L) foreman 294 Plainfield h 328 Hartwick
Clowes Dorothy G key punch opr USA Armory sq h at WSpfd
—Douglas A (Maria F) firefighter SFD h 27 Warrenton
—Ernest r 1400 State
—Frank plumber r 1036 Main
—Robert F in USArmy r 52 Gold
Clubs—see Associations Clubs and Societies—Classified Directory
Cluff Mary D wid Charles S mach opr Chicopee h (5) 62 Pearl
Cluley Albert (May A) toolroom foreman Westinghouse h 28 Wachusett
—Carson H (Margaret E) acct emp (600) 293 Bridge h 125 Pilgrim rd
—Charles A (Grace E) letter carrier h 62 Westford cir
—Frederick D (Phyllis) clk 1295 State h at E Longmeadow
—Gladys L Mrs receptionist (417) 1537 Main r 29 Lansing pl
—Margaret E Mrs clk Spfd Nat Bank r 125 Pilgrim rd
Clum Frank painter r 193 Worthington
Clunan Cecielle F Mrs hostess 140 Chestnut r 52 Leitch
—Claudette C nurse Mercy Hospital r do
—Gerard F (Cecielle F) shipping clk 153 Plainfield h 52 Leitch
Clune Berniece O Mrs receptionist Agawam h 184 Albemarle
—Christine A clk 73 State h at Longmeadow
—Evelyn h (120) 786 State
—Frances C asst to chief 73 State h at Longmeadow
—J Rodney (Elizabeth J) grocery mgr 1330 Carew r 726 Bradley rd
—James R in USAirForce r 726 Bradley rd
—John F clk Spfd Daily News r (3) 290 Franklin
—John P (Jane A) eng NHRR h 210 High
—Margaret M student r 518 Liberty
—Mary C r 163 MassAv
—Nora A wid Thomas F h (3) 290 Franklin
—Thomas A (Margaret C) sta examiner PO (203) 436 Dwight h 518 Liberty
—William G (Anna C) h 28 Langdon
Clyne Esther L wid Martin h (13) 3239 Main
Coach Lucille nurse Mercy Hospital r do
—Norman C (Joyce E) in USAirForce h 409 Main IO
Coache Anna Mrs r 79 Spring

Residential Heating and Air Conditioning W. C. LINE CO., INC. 586 Riverdale St., W. Spfd., Mass., Tel. RE 6-6357 MFRS. DUCTS & FITTINGS

"Better Be Safe Than Sorry" INSURE WITH
PRESTON AND OLMSTEAD, INC.
INSURANCE and BONDS
TEL RE 2-5161

COACHE
—Antonio J (Florence A) foreman Westinghouse h 19 Nichols IO
—Frank L (Jean P) group leader Westinghouse h 71 Pheland av
—Gerard A (Lillian G) elec maintman MCCo h 121 Stuart
—Joan M clk 1548 Main r 71 Pheland av
—Norman E in USAirForce r 19 Nichols IO
—Richard J emp 35 Front IO r 19 Nichols IO
—Sylva J (Albina R) car insp B&A h 68 Ogden IO
Coady Elizabeth V (Fleurette) (201) 940 Bridge h (1) 201 Dickinson
Coakley Daniel E clk PO r 1827 Main
—James (Bertha M) h 12 Harriet
—John W foreman RyEx r 77 Pine
—M Helen mach opr 33 Morris r 37 Brookline av
—Mae A PBX instr TelCo h 77 Pine
—Vera J Mrs clk PMachCo h (1) 3337 Main
Coalbroth Alice r 166 State
Coan Cecilia A clk 287 Bridge r 51 Saratoga
—Edna S Mrs clk Union Trust Co r 373 Commonwealth av

COAST OF MAINE LOBSTER POUND
(Gilbert E Barker) now you can enjoy lobster with that genuine Coast of Maine flavor caught hours ago delivered in special tanks kept sea-fresh in cool salt water 1204 State n Mass Mutual tel ST 8-9291—See p 158

Coates Archibald (Mae) foreman USA h 147 Belmont av
—Donald W (Gertrude M) trk driver WSpfd h 128 Orchard
—Ethyl M Mrs laundrywkr 21 Clinton h 83 Bay
—Flavel E (Irene) supv Westinghouse h 507 Dickinson
—Raymond R (Helen K) insp MDFCo h 68 Clayton
—Sarah wid William H r 1400 State
Cobb Annabelle Mrs h 329 St James av

COBB BEESLEY & MILES
(Frank M Beesley and Merton C Smith) civil engineers and surveyors (553) 31 Elm tel RE 3-8215—See p 122

—Charles E Rev (Martha) pastor St John's Congregational Church h 109 Buckingham
—Daniel (Willie M) rubberwkr USRCo h 325 King
—Edward E (Florence F) staff mgr (201) 124 State h 1003 Liberty
—George G in USAirForce r 1003 Liberty
—Robert L (Evelyn) personnel mgr 74 Park h at Agawam
—Robert W (Edith E) prof AmIntCol h 32 Margerie
—Rudolph (Katie) mech 8 Winter h 285 Quincy
—Whylma I clk CBCo r 14 John
Cobbi Girolomo constrwkr r 35 Wilcox
Cobbs Augusta housewkr r 43 John
Cobey Alice F tchr Newark NJ r 33 Herman
—Elizabeth M clk 144 Chestnut r 33 Herman
—William T (Alma J) slsman 376 Birnie av h 33 Herman
Cobitose Delida A Mrs manicure 313 Bridge r (19) 3 Salem
Coble Charles T (Jannie R) mach opr USA h 40 Windsor
Cobleigh Frances J tchr 190 Surrey rd r 23 Irvington
—George L (Frances K) sls mgr Boston h 23 Irvington
—George L Jr (Eleanor W) asst purchasing agt 124 State h (1) 425 Central
—Helen M wid Herman F furn rms 52 Mattoon h do
Coburn Cora E wid Arthur R h 126 Allen
—Fern M supv TelCo r 53 Crestmont
—Gene (Claire) carp h 253 Nottingham
—George H (Lora J) h 104 Blaine
—Harold E (Thelma F) foreman SETCo h 111 Blaine
—Harry A (Alice M) h 17 Ozark
—Henry R (Mildred L) insp Westinghouse h 638 Belmont av
—Jennie Mrs r 1400 State
—John J (Kathleen A) clk 912 State h at CFalls
—Melvin L (Catherine L) home office rep 365 State h at Longmeadow
—Royce E (Joan M) artist emp 125 Paridon h at Wilbraham
—Stewart R (Alice M) service mgr 630 Main h 53 Crestmont
—& Middlebrook Inc Justin L Budington mgr investments (202) 292 Worthington
—see Colburn
Coca-Cola Bottling Co Frank C Adams mgr 33 Plainfield
Cocaine Harold (Jane) supv 81 Randall pl r 49 Trinity ter
Cocchi Amerigo W (Bernadette) lieut SFD h 55 Blodgett

COCCHI
—Anthony (Anna) [illegible] 69 Hillman h 131 Oakland
—Antonio R (Florence M) h (1) 109 Spring
—Bernard [illegible]
—Caruso [illegible] 61 Franklin h 59 Wilbraham
—Dante [illegible] 69 Front IO r 851 Worthington
—David r 85 [illegible]
—Desiderio died [illegible] 1955 age 85
—[illegible] (Lena T) r 851 Worthington
—[illegible] (Anna) [illegible] 91 Hooker h (1B) 62 Manor rd
—Frederick M (Rebecca M) warehouseman USA r 883 Worthington
—Gladys M clk (202) 1200 Main r 24 Home
—Jean Mrs tchr WSpfd r (1B) 62 Manor rd
—Joseph P (Lena T) cost estimator Chicopee h 205 Gifford
—Lena T Mrs timekpr Chicopee r 205 Gifford
—Louis J clk PO r 851 Worthington
—Mande A (Katherine) trk driver 211 Plainfield h 683 Worthington
—Mario L (Doris M) gasoline 175 Spring h 851 Worthington
—Mildred M wid Alphonse O mach opr 8 Cross r 551 Armory
—Peter F (Catherine D) firefighter SFD h 13 Kensington av
—Peter J mech Hartford Conn h 254 Oakland
—Primo r 171 Chestnut
—Raymond W (Rose Y) assembler SBTCo h 82 Malden
—Rose M office sec (601) 95 State r 25 Malden
—Thomas (Caroline) warehouseman 38 Napier h 592 Carew
—Thomas J student r 592 Carew
—Victor J (Marie L) foreman H L Handy Co h 25 Malden
—Walter J (Irma T) mech 674 Worthington h 24 Home
Cocchiara Caesar J (Stacia A) clk PO h 231 Gilbert av
Coch Carol A nurse Mercy Hospital r do
Cochran A Neilson (Edith C) asst treas CVMfgCo h 63 Welland rd IO
—Agnes L Mrs h 25 Franklin
—Barbara J Mrs h 99 Layton Brothers rd IO
—Ernest pres-gen mgr Chapman Valve Mfg Co 203 Hampshire IO h at Suffield Conn
—Esther C clk MCCo h 58 Temby
—Gordon S (Doris) gen mgr 565 State h 25 Gateway dr
—John M (Esther A) supt WMassElecCo h 158 Myrtle IO
—Robert N eng Niagara Falls NY r 158 Myrtle IO
—Suzanne clk 365 State r 206 Albemarle
—Veronica wid James W r 108 Yale
—Virgil H (Ethel C) pressman BCo h 206 Albemarle
Cochrane Abbie E cashier 1924 Main h at Agawam
—Alexander M (Elaine A) clk HSDiv h 47 Shillingford
—Burton H (Irene F) mgr (203) 1200 Main h at Longmeadow
—Charles E (Ann M) mail handler PO h 27 O'Connell
—Colin M (Ethel B) traffic mgr SETCo 89 Logan h 854 Alden
—Douglas W (Adele A) shipping clk SETCo h 51 Clearbrook dr
—Elaine A Mrs stock clk SETCo r 47 Shillingford
—Elizabeth wid William h 178 Corthell IO
—Robert (Elsie L) mgr 517 St James av h at Florence
—William A r 1036 Main
Cockayne Helen F wid Charles A tchr 59 Howard and School Street School h 306 Union
Cockshaw Martha Lois sec 365 State h at Holyoke
Cocrane James A (Violet A) insp USA h 941 Sumner av
—Richard R (Marilyn R) rate clk WSpfd h (1) 4 Federal ct
—Thomas B (Hazel H) h 244 Allen
Codding Harold D (Priscilla I) constrwkr h 3 Harvard
—Kenneth M (Carmela E) messenger RyEx h 25 Blunt rd
Code James restwkr r 1036 Main
Coderre Aurore D housekpr r 68 Elliot
—George W (Genevieve D) staff artist 125 Paridon h at Holyoke
—Romuald D (Lea O) rem to New Bedford
—Yvonne A housekpr r 68 Elliot
Codling Walter E (Jean E) sta fireman HSDiv h 115 Arcadia blvd
Codman Harold E (Flora) slsman h 1477 Parker
Codraro Anthony S (Helen R) assembler HSDiv h 31 Coomes
—Charles J (Blanche P) mach opr AmBCorp h 45 Brickett

CODRARO
—Dorothy M Mrs clk 1379 Main r 84 Commonwealth av
—Richard (Dorothy M) filer Smith & Wesson Inc h 84 Commonwealth av
Cody Newton D (Jean L) mach opr Smith & Wesson Inc h 62 Margaret
—Thomas E (Claire G) slsman 153 Lyman h at S Hadley
—see Cota & Cote
Coe Bdg 26-32 Vernon
—David C & Co Inc Primo Venditti pres Sidney A Barrett treas tailors (302) 134 State
—Nellie A wid Fred H h [illegible] Carew
—Randall S (Irene B) office mgr Longmeadow h (1A) 258 Union
—Walter C (Naomi H) in USAirForce h 67 Mayfair av
Coelho Priscilla mach opr Chicopee r 26 Howard
Coen Edward P trucker USRCo r 22 Murray Hill av
—Floy B wid Lawrence J clk CVMfgCo h 18 Ogden IO
—James P (Amelia) in USAirForce h 45 Bernard
—John J (Charlotte D) h 88 Pearl
—Michael J h 19 Murray Hill av
—Samuel K (Rose) dentist (30-31) 1214 Main h at Longmeadow
—Walter H r 19 Murray Hill av
—William B (Gertrude F) physician 111 Maple h at Longmeadow
Coenen Arthur rem to Easthampton
Coes Eva C wid Edward r (12) 18 Congress
—[illegible] P (Susan C) foreman 88 Walter h at Longmeadow
Coffe Georgia wid John r 19 Hancock
—[illegible] MCCo h [illegible]
Coffee [illegible] Joseph K [illegible] rest 840A State
—[illegible] (Ephraim G [illegible]) 109 Maple
Coffee Charles [illegible] (Alice G) r 37 Congress
—[illegible] L [illegible] city r 619 Union
—[illegible] M Mrs presser 1107 Sumner av r 617 Union
—John R (Mamie) maintman 161 Bridge h 157 [illegible]
—Kertha M wid Beverly C h 488 Newbury
—Lawrence B janitor 1484 Main r 619 Union
—Lucy wid John h 619 Union
—Ralph r 1765 Main
—Walter K (Rita M) trk driver 31 Winter h 617 Union
Coffey Daniel E (Shirley J) credit clk DMCo h 8 Clifton av
—Daniel J (Marion W) mech WSpfd h (5) 921 Worthington
—Francis C (Barbara E) lieut SFD h 75 Terrace la
—Francis D (Ethel L) maint foreman DMCo h 74 Mandalay rd
—Gertrude H Mrs clk Field Eddy & Bulkley r 34 Draper
—Helen C wid Timothy mach opr 125 Main h (5) 40 Oswego
—James B (Dorothy E) v pres Baby's Own Laundry Inc 70 Cross h 154 Long Hill
—James B (Rose M) expediter G&BMfgCo h 240 Locust
—James H (Ann W) personnel asst Third Nat Bank & Trust Co 1391 Main h at Holyoke
—James J (Mary T) lwyr 51 Marble r do
—John A (Rita M) bus opr StRy h 171 Dorset
—Joseph rem to CFalls
—Joseph D (Betty) internal revenue agt (442A) 436 Dwight h 6 Gatewood rd
—M Frances supv Boston r 40 Rush
—Marcus A (Mildred I) slsman Hartford Conn h 572 Carew
—Marion W Mrs statistician A&PCo r (5) 921 Worthington
—Mary E wid James L h 51 Marble
—Mary J wid John A h 574 Carew
—Maurice P (Dorothy A) mach helper MCCo h 28 Ina
—Michael J (Gertrude H) checker CVMfgCo h 34 Draper
—Nora r 1400 State
—Nora h (77) 786 State
—Richard A Jr (M Felice) chemical eng MCCo h (2B) 24 Manor rd
—Shirley J Mrs clk (303) 145 State r 8 Clifton av
—Thomas H r 34 Draper
—Thomas P (Kathryn E) (Conn Valley Distributors) 963 State h at WSpfd
—Timothy J treas Baby's Own Laundry Inc 70 Cross and pres Bagley Coat Apron & Towel Service Inc do h at Lowell
—William H (Mary G) h 40 Rush
—William T (Eleanor R) pres-treas Commercial Laundry Inc 70 Cross h 123 Firglade

FRIGIDAIRE
Household Appliances
New England Service
Show Room: 48 DWIGHT ST.
TELEPHONE RE 7-4747
Washing Machine Parts
C. J. Roberts
Engineering Company

REAL ESTATE
RENTALS
APPRAISALS
A. C. WHITE, JR., REALTOR
496 Bridge Street Telephone RE 2-5109
INSURANCE
PROPERTY MANAGEMENT
MORTGAGE LOANS

GENERAL INSURANCE MacDONALD & JOHNSON, Inc. TELEPHONE RE 6-5461
(607-608-609-610) 1387 MAIN STREET

Phones RE 9-9639 RE 2-1057
SAPELLI CONSTRUCTION CO., INC.
530 ST. JAMES AVENUE
Contractors - Masons
Carpenters - Builders

Coffin Raymond L h (B3) 356 Belmont av
Coffman Beulah wid Frank r 150 Eastern av
—J Richard (Morphia) ins agt (2d fl) 119 State h 29 Fair Oak rd
—Morphia Mrs clk ASCo r 29 Fair Oak rd
—Theodore (Sarah) crane opr 295 Pasco rd IO h 150 Eastern av
Cofsky Arthur J (Margaret B) h 362 Page blvd
—Barbara M Mrs supv 365 State r 91 Fresno
—Edward T (Hazel E) mach opr E Hartford Conn h 95 Santa Barbara
—Hazel E Mrs clk MMLInsCo r 95 Santa Barbara
—James (Barbara M) h 91 Fresno
Cogan Herman R (Frances D) furn rms 52 Pearl h 5 Olmsted dr
—Michael A (Betty S) physician (131) 130 Maple h at Longmeadow
Cogans Mary J teller (2d fl) 119 State h at WSpfd
—Walter J (Julia) ins agt (2d fl) 119 State h at WSpfd
Coggins Osma H (Evelyn H) maintman Hartford Conn h 45 Sycamore
Cogman Delano R (Nicie A) constrwkr h 157 Oak Grove av
—Margaret B housewkr h 47 Pine
—Otis D (Jennye B) rem to Florida
—Pasco garagewkr WSpfd r 47 Pine
—Roosevelt D floorman USA r 47 Pine
Cognac Anna J Mrs conveyor opr WSpfd h 92 Girard av
—Nicholas r 1400 State
—Raoul A r 92 Girard av
—Raymond J (Frances G) trk driver 227 Sharon h 86 Montrose
Cogswell Bradford M (Nancy P) mgr of conservation 365 State h at E Longmeadow
—Janice instr WSpfd h 135 Ingersoll Grove
—Lloyd B (Celia S) (Cogswell Manufacturing Co) 362 El Paso h at WSpfd
—Manufacturing Co (Lloyd B Cogswell) machs 362 El Paso
Cohan Harris E (Ethel P) slsman h (7A) 130 Belmont av
—Henry J (Shirley I) displayman h (6A) 130 Belmont av
—L Lester dentist (503) 1537 Main h 2112 Wilbraham rd
Cohen A Leo (Esther M) pres Century Holding Corp (220) 1200 Main and (Century Investment Co) do h at Longmeadow
—Aaron J (Viola) emp 846 Bay h 47 Texel dr
—Aaron L (Helen) grocer WSpfd h 171 Belvidere
—Abraham died Dec 2 1955 age 64
—Abraham r 44 Copley ter
—Abraham (Barbara C) slsman 15 Dale h (6) 96 Marble
—Abraham B (Minnie) buyer 1445 Main h 29 Olmsted dr
—Alan K clk 42 Emery h 233 Forest Park av
—Albert (Gertrude P) (Allston Supply Co) 194 Chestnut h 110 Eddywood
—Alexander S (Anna) barber (212) 1618 Main h 445 Belmont av
—Alice L wid Benjamin D h 38 Bartlett
—Alvin in USArmy r 30 Maryland
—Anna r 1109 Dwight
—Anna B nurse Brooklyn NY r 38 Bartlett
—Anna N wid Hyman J with Cohen Bros Inc 846 Bay h 25 Marengo pk
—Arleen student r 1293 Dwight
—Barbara K Mrs asst librarian 380 Belmont av r 95 Marble
—Barney (Rhoda G) waste paper Palmer h 109 Powell av
—Baron r 50 Broadway
—Benjamin h 284 Dwight st ext
—Benjamin (Helen) clk 935 Worthington h 470 Roosevelt av
—Benjamin (Leah B) mach opr USA h 231 Cooper
—Bernard I pharmacist 645 Dickinson r 1293 Dwight
—Bessie h 99 Jefferson av
—Bessie wid Harry r 101 Groveland
—Bros (Julius Cohen) produce 147 Lyman
—Bros Inc Max I Cohen pres George Cohen treas scrap iron 846 Bay
—Charlotte R clk USA r 796 Belmont av
—Clara Mrs r 24 Bond
—Daisy wid Max dry goods Chicopee h 303 Chapin ter
—Daniel (Ruth L) treas Louis Motors Inc 595 Main h 56 Copeland
—David baker emp 72 Ferry h 464 Chestnut
—David (Sheila E) prod clk Chicopee h 145 Oak Grove av
—David M (Edith W) route slsman Holyoke h 43 Sedgewick

COHEN

—David O (Hannah M) dentist (310-311) 1618 Main h at Longmeadow
—Diana r 44 Copley ter
—Donald r 1311 Dwight
—Donald student r 25 Tiffany
—Donald I musician CFalls r 47 Knollwood
—Eli (Helen A) men's furnishings CFalls h 452 Carew
—Eliot K in USAirForce r 141 Woodside ter
—Elliott M mgr 197 Liberty r 102 Melha av
—Esther J Mrs clk 440 Worthington r 33 Kimberly av
—Esther R priv sec MMLInsCo r 145 Oak Grove av
—Evelyn wid Maurice clk 543 Sumner r 72 W Allen Ridge rd
—Fannie wid Louis h 21 Elwood dr
—Florence Mrs h 25 Hiawatha
—Forrest (Miriam E) checker USA h 43 Westernview
—Frances Mrs laundrywkr 333 Belmont av r 361 do
—George (Evelyn) treas Cohen Bros Inc 846 Bay and pres-treas City Leather Co Inc 42 Harrison av h 131 Carver
—Gertrude r 44 Hebron
—Gerald roofer 20 Osborne ter r 24 Tracy
—Gilbert G (Ruth B) treas Century Holding Corp (220) 1200 Main h at Longmeadow
—Goldie A tchr 670 Union r (A) 25 High
—Gordon M (Patricia R) plant supt 229 Albany h at Longmeadow
—Harry r 44 Copley ter
—Harry (Anna N) h 61 Bronson ter
—Harry J (Martha) (Pomona Market) 17 Pomona h 796 Belmont av
—Harry M (Rose R) (Springfield Food Co) 197 Liberty h 102 Melha av
—Harry P insp USA r 99 Jefferson av
—Henry (Augusta S) slsman 1285 Main h 11 Webster
—Herbert emp 1618 Main r 848 Belmont av
—Herbert (Sarah M) emp MCCo h 174 Johnson
—Hyman J died June 17 1955 age 73
—Hyman H (Dora) clk Westfield h 27 Sumner ter
—Ida Mrs clk 116 Franklin h 24 Tracy
—Ida wid William h 200 Locust
—Irma X-ray tech (316) 20 Maple r 303 Chapin ter
—Irving (Bella) cutter (3d fl) 15 Park h 133 Woodside ter
—Irving M (Sylvia H) lwyr (41) 1214 Main h 14 Westernview
—Irving T r 568 Chestnut
—Isaac (Yetta) h 201 Chapin ter
—Isadore r 284 Dwight st ext
—Isadore (Florence) prof AmIntCol h 46 Somerset
—Jack (Bertha S) mgr 784 State h 9 Texel dr
—Jack B (Celia B) (Century Investment Co) (220) 1200 Main h at Longmeadow
—Jennie R wid Henry h 1311 Dwight
—Joel R (Marilyn L) microbiologist SHosp h 56 Middlebrook dr
—Joseph r 97 Laurel
—Joseph J (Elizabeth R) cutter Chic h 110 Sylvan
—Julius r 8 Hebron
—Julius (Jennie E) (Cohen Bros) 147 Lyman h 132 Jardine
—Justin (Adele Y) lwyr (Bacon Weltman & Cohen) (545) 31 Elm h 9 Normandy rd
—Leila Mrs h 8 Hebron
—Lena wid Eli died Jan 8 1956 age 84
—Lena R wid Samuel J h 66 W Alvord
—Lenore S Mrs (Modern Religious Products) (225) 121 Chestnut h 61 Oak Hollow rd
—Leon R (Lenore S) broker 61 Oak Hollow rd h do
—Leonard (Harriet) glazier emp 1067 Columbus av h 15 Copeland
—Lester A (Evelyn P) chemist MCCo h 116 Sylvan
—Lewis (Helen) grocer Holyoke h 27 Candice rd
—Lillian office sec 211 Worthington r 540 Dickinson
—Louis (Anna) peddler h 97 Lowell
—Louis (Eunice) pres American Window Cleaning Co Inc 72 Worthington h 65 Firglade av
—Louis (Mary) trk driver 104 Carew h 44 Hebron
—Louis Jr (Anna) mach opr DMCo h 11 Hebron
—Louis H (Mildred A) lwyr (216) 115 State h 81 Belvidere
—Marvin (Shirley) (C & C Junk Co) 207 Sharon h 76 Fredette
—Maurice A (Barbara T) slsman NY h 14 Taft
—Max (Charm Electrologists) (513) 115 State r inq do
—Max (Ida) mason h 99 Jefferson av
—Max A (Rose) mgr Acme Junk Co 137 Sharon h 29 Brookline av

COHEN

—Max I (Sophie) pres Cohen Bros Inc 846 Bay h at Longmeadow
—Max N waiter 28 Hillman r 47 Knollwood
—Melvin civil eng r 25 Tiffany
—Melvin E (Esther J) slsman 1346 Main h 33 Kimberly av
—Meyer (Charlotte) slsman 1216 Main h 30 Maryland
—Meyer (Dora) (Acme Junk Co) 137 Sharon h at Longmeadow
—Milford (Dolores S) clk of corp Louis Motors Inc 595 Main h 157 Dayton
—Minnie Mrs slswoman 1273 Main r 29 Olmsted dr
—Minnie wid Samuel h 97 Belle
—Minnie S wid Abraham h 51 Vail
—Morris peddler r 201 Chapin ter
—Morris emp 94 Greenwood r 99 Jefferson av
—Morris (Dora) h 60 Commonwealth av
—Morris (Fannie) mgr 194 Chestnut h 117 Carver
—Morris (Sadie) carp h 229 Chapin ter
—Morris A (Bessie E) (United Used Plumbing and Heating Supply) 620 Dwight h 33 Mountainview
—Morris E (Sadie) pres Chapin Specialties Co Inc 37 Lyman h 102 Springfield
—Muriel R receptionist Hartford Conn r 25 Hiawatha
—Myron J (Beatrice B) slsman 1064 Dwight h 109 Grenada ter
—Nathan h 46 Linden
—Nathan (Bessie) mgr 32 Hampden h 101 Belvidere
—Nathan (Mildred) whol diamonds and (Springfield Jewelry Co) (206) 1618 Main h 848 Belmont av
—Nellie wid Benjamin h 233 Forest Park av
—Norman N (Norco Appliance Distributors) 3387 Main r 8 Hebron
—Norman N (Frances) slsman h 361 Belmont av
—Patricia R Mrs (Stearns Bdg Co) (522) 293 Bridge h at Longmeadow
—Paul slsman 1365 Main r 445 Belmont av
—Philip in USArmy r 84 Lyndale
—Philip J (Marjorie R) dentist (200) 1490 Main h 78 Gillette av
—Phillip B clk 2056 Main r 97 Lowell
—Ralph M (Edna A) slsman r (5) 7 Lillian
—Richard slsman Hartford Conn r 445 Belmont av
—Rita married Alan L bel rem to Pittsburg Pa
—Robert (Helen) slsman Holyoke r 129 Spruceland av
—Rose wid Joseph h 196 Locust
—Rose M wid Herman h 540 Dickinson
—Ruth J student r 303 Chapin ter
—Samuel (Bessie E) dentist (200) 1490 Main h at Longmeadow
—Samuel (Celia) crane opr 346 Bay h 53 Bronson ter
—Samuel (Celia) pressman h 1293 Dwight
—Samuel A (Cecile) (United Specialty Co) 295 Lexington h do
—Samuel A (Shirley F) slsman 127 Liberty h 106 Woodlawn
—Samuel H (Rosalie L) h 25 Ridgeway cir
—Samuel S (Jeannette T) real est 141 Woodside ter h do
—Saul M (Betty F) chemist 644 Monsanto av IO h (1D) 96 Long Hill
—Sheila E Mrs clk TelCo r 145 Oak Grove av
—Shepherd D musician r 11 Webster
—Sherwin student h (17) 24 Winthrop
—Sidney T (Irene L) spotter 106 Kensington av h 510 Dickinson
—Sol D (Beverly) student r 295 Lexington
—Solly h 34 Hebron
—Sonia office sec 267 Chestnut r 101 Groveland
—Stanford (Gloria R) adv consultant NY h 97 Canterbury rd
—Stanley L student r 53 Bronson ter
—Walter M (Josephine C) mgr Holyoke h 64 W Alvord
—William clk 17 Pomona r 796 Belmont av
—William (Anna R) mach USA h (9) 180 Oakland
—William H (Nettie) h 24 Sumner av
—Yetta wid Louis r 145 Oak Grove av
—see Cowan and Cohn
Cohn Arthur E (Lillian I) (Guarantee Typewriter Exchange) and (Typewriter Inspection Company) 138 State h at Longmeadow
—Carl J (Ruth L) (Ideal Typewriter Exchange) 53½ Taylor h 71 Whittier
—Esther B wid Frederic h 53 Texel dr
—Fred M (Susan R) h 68 Fort Pleasant av
—Frederick M Jr (Eleanor B) asst investment sec 1295 State h at Wilbraham
—Frederick R (Mary) (Sam's Package Store) 941 Worthington h 24 Eton
—Irving P (Lenore G) mfr Ware h 75 Birchland av
—Irwin V (Florence) acct 891 State h 173 Groveland
—Jacob R (Frances G) (Springfield Salvage Co) 90 Fisk av h 153 Emerson

See DEVENS REALTY CO. 31 ELM STREET TEL. RE 9-1513 FOR A HOME OR MORTGAGE LOAN

1490 MAIN ST. **SPRINGFIELD FINANCE CO., INC.** Tel. RE 4-3193
General Loans — Springfield Acceptance Co. — Auto Financing

COHN
—Lucie wid Alfred M mach opr 33 Morris h 68 Massasoit
—Robert slsman r 1968 Main
Coiffures by Tonie (M Antoinette Boucher) beauty shop (318) 293 Bridge
Coit Roberta G h (4) 264 Pearl
Coiteux Leon M (Helene) h 30 Lester
—Louis P (Stella) insp AmBCorp h 392 Plumtree rd
Cokkinias Anthoula student r 20 E Alvord
—Diamond P priv sec MCCo h 20 E Alvord
—George N h 194 Dickinson
—George P (Agnes K) clk PO h 20 E Alvord
—James N (Stella J) h 24 Sherbrooke
—James P (Anna K) slsman 1803 Columbus av h 110 Windemere
—John P student r 20 E Alvord
—Nestor P (Helen) ins agt 135 State h 151 Leyfred ter
—Nicholas J (Estelle E) conf 433 Chestnut h 47 Old Brook rd
—Pauline C wid Costas D h 30 Alvin
—Yeota P married Louis Adams rem to Haverhill
Cokotis Thomas (Bessie T) chef Westinghouse h 58 Linden
Cokotise John T (Elizabeth) warehousewkr Hartford Conn h 892 Worthington
Cola Alfred H (Olga A) dentist (407) 1562 Main h 15 Mulberry
Colabello Celia A seamstress 1365 Main r 44 Palmer av
—Sebastiano V mach opr 296 Main h 44 Palmer av
Colaccino Anthony h 467 Dickinson
Colapietro Anthony L (Josephine M) clk 878 Main h 44 Chilson
—Armando A clk 878 Main r 290 Wendell pl
—John S (Shirley C) carp 1894 Main h 182 Locust
—Joseph N (Carmela M) cable splicer WMassElecCo h 143 Bloomfield
—Leon (Estelle N) (Windsor Locks Super Market) 878 Main h 29 Wendell pl
—Robert V mach DMCo r 29 Mansfield
—Shirley C Mrs clk MMLInsCo r 182 Locust
—Vincenzo N (Grace) constrwkr 1387 Main h 29 Mansfield
—Vito A (Agnes C) mach AmBCorp h 38 Rutledge av
Colapinto Daniel P (Dorothy M) playground supv city h 50 Maynard
—Dionig I (Annie T) upholsterer emp 129 Sheffield h 17 Shillingford
—Peter (Beatrice) emp city h 92 Edgemont
Colaseno Frank J (Josephine) barber WSpfd h 45 Clayton
Colbert Albert restwkr h (572) 2132 Main
—Charles B r 31 Morgan
—Daniel J (Freda) baker emp 355 Chestnut h at CFalls
—Harold J (Ebba T) maintman Chicopee h (10) 28 Oswego
—Margaret J r 18 Plainfield
—Mary E wid John P r 6 N Chatham
Colburn Dorance h 1450 Boston rd
—Ernest A (Elaine) asst supv 73 State h at Agawam
—Harry S (Catherine) watchman MMLInsCo h 1157 Boston rd
—Lucy R Mrs nurse (A) 154 Maple r do
—Philmore H in USArmy r 410 Parker
—see Coburn
Colby Augusta h (8) 90 Westminster
—Bernard A (Gladys W) executive v pres Federal Intermediate Credit Bank 310 State h at Longmeadow
—Clarence M (Stella R) mail sorter B&A h 580 Carew
—David A (Selena M) asst checkman B&A h 53 Upland
—Edmund F (Eileen T) ins agt (2d fl) 119 State h 14 Hadley
—Edmund X (Gloria M) rep TelCo h 143 Suffolk
—Edwin T (Ruth M) rem to Connecticut
—Eileen M r 420 Eastern av
—George H rem to Maine
—George W (Gertrude M) emp 171 Maple h 115 Ranney
—Gloria M Mrs clk MMLInsCo r 143 Suffolk
—Grace B wid David r 123 Florence
—Harold A pharmacist 360 Bay h (2) 5 Oak
—Harold E (Ethel E) metalwkr city h 111 Elijah
—Harold E Jr in USAirForce r 111 Elijah
—John F Insurance Agency (Dominique J Martin) ins and real est (47) 1323 Main
—Myrtie M wid Raymond H cafeteriawkr 340 Sumner av h 420 Eastern av
—Raymond (Mary M) mail porter B&A h (260) 2142 Main

COLBY
—Raymond H Jr (Eleanor A) (New England Dental Laboratory) 337 Worthington h 37 Wrona IO
—Rita J T wid John F r 1104 Worthington
—Warren D (Irma J) fireman E Hartford Conn h (D) 47 Aster
Colcombe Kenneth H (Doris M) press opr BCo h 298 Ambrose
Colcord Dell r 1400 State
—Kenneth G (A Chesley) carp 52 Thompson h do
Cole Albert A Jr (Rosemary B) eng USA h 97 Cuff av
—Astor mason h 1094 Main
—Austin H died Mar 6 1955 age 73
—Catherine Mrs office sec LM&SCo r 427 Bay
—Catherine P wid Daniel r (7) 87 James
—Charles emp HSDiv r 31 Greenwood
—Charles L (Annie E) custodian 45 Dewey h 25 Colonial av
—Charles T (Doris E) clk (607) 1387 Main h 55 Fredette
—Clarence A mach emp 70 Leete h 73 Haskin
—David F (Wilma S) in USAirForce h 37 Acorn
—David W (Vivian B) installer TelCo h 304 Page blvd
—Donald r 635 Sumner av
—Donald F (Thelma W) slsman 366 Worthington h 69 Edgewood
—Donald S (Annie L) maintman MMLInsCo h 5 Randall pl
—E James (Mildred P) emp MCCo h 286 Oak IO
—Edward (Marilyn) in USAirForce r 28 Brigham
—Edward J (Constance E) weatherstripping (2) 10 Andrew h do
—Elizebeth emp 233 Carew r 83 Monmouth
—Ella M wid Guy T h 635 Sumner av
—Esther L Mrs plasticwkr 25 Willow r 402 Page blvd
—Eva M wid John C h 372 St James av
—Fannie Mrs r 1976 Main
—Frank A v pres Frank J Cole Inc 220 Sharon h at Granby
—Frank J Inc Frank A Cole v pres trucking 220 Sharon
—Gladys W clk MMLInsCo h 37 Lexington
—Gordon M in USMarines r 37 Hall
—Hazel T wid Austin H clk Spfd College h 34 Wareham
—Helen M wid Rubin L h 122 Greenwood
—Herbert S (Romola) emp MCCo h 48 Myrtle IO
—Hosea material handler USA r 136 Bay
—Hubert M (Elizabeth M) test eng WMassElecCo h 259 Bowles pk
—Janet L nurse Mercy Hospital r do
—Janis M married Ernest Hoffman rem to Illinois
—Jessie (Willie-Mae) autobodywkr 17 Long Hill r 27 Orleans ct
—Joan M. clk TelCo r 66 Newland
—Joan P bkkpr Union Trust Co r 286 Oak IO
—John clk CVMfgCo h (8) 529 Main IO
—John C died July 22 1955 age 90
—King D (Gertrude) watchman CVMfgCo h 83 Monmouth
—Lessie A wid Huston h 136 Bay
—Lewis H (Ola J) h 163 Bloomfield
—Lucy B h 133 Florida
—Mabel F office mgr 1176 Main h (6) 16 Mattoon
—Margaret teletypist USEnvCo h (4D) 109 Spring
—Maurice (Mary E) bkkpr MCCo r 28 Calhoun
—Maye C priv sec Federal Land Bank h (7) 87 James
—Merton H (Doris M) mach opr MDFCo h 46 Surrey rd
—Merton H Jr mason's helper r 46 Surrey rd
—Mildred K Mrs h 37 Hall
—Myrtle E office sec 340 Worthington h 427 Bay
—Nathaniel (Annamae) emp Nat Bronze Co h 78 Essex
—Ola J Mrs nurse 163 Bloomfield r do
—Roger R plasticwkr emp MCCo r 46 Surrey rd
—Rosa M wid Ethan H r 37 Lexington
—Sally Mrs tirewkr USRCo r 88 Adams
—Sylvia E nurse emp 33 Mulberry h 81 Breckwood cir
—Verne S (Margaret P) artist Westover h 48 Mountainview
—William J (Vivian M) processer MCCo h 83 Monmouth
—Willie emp CVMfgCo h 26 Lillian
—see Coles Cowles and Cowl
Colebaugh Ethel G Mrs tel sls clk 88 Birnie av r 23 Douglas
—Frank G (Ethel G) mach opr PM&GCo h 23 Douglas
Colella Albert J (Georgia) slsman Hartford Conn h 10 Chatham
Colello Celia stitcher 27 Lyman r 34 Beech
—Ernest V (Catherine) mach opr CBCo h 26 Talcott
Coleman Adeline M Mrs h 94 Oswego
—Anna M Mrs nurse City Health Dept r 519 State

COLEMAN
—Bernard R (Mary L) eng New Britain Conn h 928 Worthington
—Charles H r (6) 170 Orange
—David S (Beatrice H) electroplater's helper USA h 67 Warrenton
—Dolores J Mrs typist SF&MInsCo r 79 Knox
—Doris E tchr 58 Hartford ter h (4) 49 School
—Edith R wid Bennett D r 73 Venture dr
—Edward T (Esther C) sergt police h 119 Carver
—Edwin B (Charlotte M) copy reader Spfd Daily News h 73 Venture dr
—Eugene (Helen G) trk driver 103 Nursery h 635 Dwight
—Florence P r 67 Warrenton
—Frank L insp Bureau of Animal Industry Brightwood at Chicopee line h (3) 3130 Main
—George B (Jessie G) h 82 Dorset
—George J (Irene M) despatcher NHRR h 63 Second
—Harold J (Shirleay J) special agt SF&MInsCo h 797 Armory
—Helen L clk WSpfd r 45 Florida
—James A (Alice M) mech Westinghouse h 45 Florida
—Jennie wid Henry r 1400 State
—John A (Mary R) taxi driver h 53 Bradford
—John B (Anna M) instr Hartford Conn h 519 State
—John D (Ruth M) territory mgr NY h 67 Long Hill
—Leah B Mrs clk SF&MInsCo h (6) 170 Orange
—Lucena C Mrs priv sec 73 State h at Longmeadow
—Margaret winder 367 Worthington r (6) 170 Orange
—Margaret H senior clk G&BMfgCo h (23) 97 Spring
—Mary L Mrs tchr Agawam r 79 Federal
—Michael r 41 Mattoon
—Michael L (Loretta W) clk Westinghouse h 50 Sheldon
—Ralph F student r 45 Florida
—Richard (Mollie A) shipper Westinghouse h 555 Union
—Rose Mrs died Sept 26 1955 age 69
—Shirley E r 248 Pearl
—Thomas F (Dolores J) in USAirForce r 79 Knox
—Timothy (Olivia) weaver Thompsonville Conn h 55 Sycamore
—Ula B Mrs mach opr 891 State r 44 Buckingham
—William E (Sally) chemical eng MCCo h (1B) 38 Manor rd
Colen Leonard (Rosalie) (Hill Service Center) 281 Belmont av h at E Longmeadow
Coleo Manuel r 1945 Main
Coles Alphonso V (Marion S) commissary clk 365 State h 19 Merrick av
—Amy J wid Johnson presser 21 Clinton h 208 College
—Arthur F dentist Westfield h 29 Parkwood
—Charles design eng USA r 24 Howes
—George W acct (600) 293 Bridge h (2D) 248 Union
—Marion S Mrs elev opr Nat Bank Bdg r 19 Merrick av
—William C (Lillie P) h 42 Seventh
—see Cole and Cowles
Colesano Joan M clk 85 Chestnut h at WSpfd
Coley John H mach opr E Hartford Conn r 189 Bay
—John H Jr student r 53 Hancock
Colitti Emanuel A student r 112 Cunningham
—Gloria A clk CVMfgCo r 112 Cunningham
—Joseph A (Evelina E) pres-treas Joseph's of Springfield Inc 1821 Main h 112 Cunningham
—Joseph A Jr (Carole J) v pres Joseph's of Springfield Inc 1821 Main h 39 Swan Hill dr
Collacchi Ernest (Mary M) chef 140 Chestnut h 807 Worthington
Collamore Joy E Mrs rem to Pittsburgh Pa
—Wallace R (Joy E) rem to Pittsburgh Pa
Collanton Paul R (Esther) asst mgr (923) 1387 Main h at WSpfd
Collazo Margarro r 2417 Main
College Annex (Peter F Stefanik) conf 187 Alden
—Atlantic Service Station (Robert A Noble) gasoline 1025 State
—Barber Shop (Frank J VanValkenburg Jr) 978½ State
—Barber Shop (Carmelo S Scordino and Philip Marafioti) 184 Eastern av
—Clothes Shop (Samuel Silverman) 208 Walnut
—Filling Station (Peter Thomas) 1090 State
—Luncheonette (William H Lowe) rest 1029½ State
Collenberg Florence R wid William G h 36 Mandalay rd
Collester G L & Son (George L and Robert L Collester) real est and mortgages 549 State
—George L (Alice H) (G L Collester & Son) 549 State h 28 Amaron
—George W (Hilda E) rangeman WMassElecCo h 26 Amaron
—Mary L r 28 Amaron
—Robert L (Verba E) (G L Collester & Son) 549 State h 35 Terrence
Colleto Doris M Mrs married Norman A Bouthillier

BRADFORD W. LEETE - Complete Insurance Service
ROOM 320, 293 BRIDGE STREET TELEPHONE REPUBLIC 3-0050

PUNDERSON COAL CO. OIL — COAL — COKE
MOBILHEAT OIL BURNERS
29 LOGAN and (409) 145 STATE Tel. RE 4-5631

FIELD, EDDY & BULKLEY INSURANCE
1200 MAIN STREET PHONE RE 4-1112
Policies of Every Kind in All the Best Companies

TELEPHONE RE 3-5174 SPRINGFIELD
GRAHAM-WALLENGREN FUNERAL HOME
G-W
619 STATE STREET SPRINGFIELD

Collett Amanda tchr Chicopee r 85 Spring
—Walter (Edna M) janitor SGLCo h 87 10th
Collette Albert P (Florence M) rem to Wilbraham
—Antonio r 1400 State
—Clarinda M wid William J h 36 Ladd
—Donald A (Shirley I) stainer 1 Chandler h 59 Middlesex
—George C rem to Wilbraham
—Gertrude T Mrs clk Westover h 574 Union
—Herve J (Patricia) rem to Agawam
—Joseph F (Mildred M) mech 102 Nursery r 20 Bradford
—Louis J (Marie L) assembler AmBCorp h 28 Ozark
—William J (Margaret E) supv WSpfd h (3) 37 Elmwood
Colletti Vincent J (Mary P) trk driver 385 Liberty h 447 Page blvd
Colley Nettie M wid Hazen E r (11) 18 Montpelier
—Thelma E steno (420) 436 Dwight h (11) 18 Montpelier
Colli Marjorie clerical supv (5th fl) 44 Vernon h at N Agawam
Collier Arthur E (Eileen K) lithographer 157 Chestnut h 50 Brickett
—Catherine C Mrs h (8) 74 Boylston
—David F (Sally B) IBM supv 93 Orleans h at W Springfield
—John E rem to Vermont
—Mary L wid Fredrick W h 155 Bay
—Thomas M (Katherine A) foreman Westover h 546 Liberty
—Thomas W student r 546 Liberty
Colligan Margaret E r 143 Main IO
—Thomas M h 237 Tyler
Collima Adolpho A h 605 Plainfield
—Alexander r 978 Liberty
—Alfred restwkr r 177 Chestnut
—Alfonso h 283 Taylor
—Armand C (Eva M) printer W Spfd h 978 Liberty
—Emma B married Richard A Caplette
—John H (Eleanor M) road contr 37 Ridgeway cir h do
—Leon r 283 Taylor
—Raymond A (Lucille M) stock clk AmBCorp h 605 Plainfield
—William J (Louise A) clk Westinghouse h 98 Putnam cir
Collinge Everett R (Marguerite C) ins adjuster (409) 145 State h 17 Westford cir
Collings Albert (Grace D) h 18 Michigan IO
—Albert & Son (Albert Collings Jr) painters 1348 Allen and 26 Winding la
—Albert Jr (Ina A) (Albert Collings & Son) 1348 Allen and 26 Winding la h do
—Dana B (M Eileen) pres-gen mgr Buxton Incorporated 93 Orleans h 648 Roosevelt av
—Ernest E (Pauline F) h 66 Hunter pl
—Evelyne office mgr 68 Vernon r 205 Belmont av
—Shirley J married Kenneth Fitzgerald
Collington Mabel V wid Claude T h 62 Westminster
Collinor Alfred restwkr WSpfd r 26 Mattoon
Collins Alice Mrs office sec 84 Central h at W Springfield
—Alice M tabletwkr USEnvCo r 413 Franklin
—Aneclair M wid John R h 16 Trillium
—Anna C furn rms 32 Plainfield h 23 Lowell
—Anne H tchr VanSickle 1170 Carew r inq do
—Annie M tchr 20 Lydia h 1017 Roosevelt av
—Beatrice Mrs r 29 Elliot
—Bess W wid George A h 154 Myrtle IO
—Bette Ann typist 1250 State h at Chicopee Falls
—Billy H (Lorraine) in USAirForce h 1157 Boston rd

COLLINS BRADFORD R
(Mabel F) real estate and insurance (353) 31 Elm h at W Springfield

COLLINS C E & SONS INC
Harold E Collins pres Robert C Collins treas general contractors builders of homes alterations and repairs 5 Rose pl tel RE 6-7064—See p 160

—Catherine emp Mercy Hospital h (12) 212 Carew
—Catherine A r 79 Everett
—Catherine L wid Edward W h 55 MateAv
—Catherine M clk 144 Chestnut r 1017 Roosevelt av
—Catherine R priv sec AmBCorp r 45 Oak Grove av
—Charles D (Delores H) mech 2283 Columbus av h 33 Morgan
—Charles E (Sophie V) foreman 367 Worthington h 52 Mazarin IO
—Charles F (Gertrude L) v pres WSpfd h 1245 Bradley rd
—Charles M (Elizabeth M) driver 142 Albany h at W Springfield
—Charles T (Velma B) industrial engine supplies WSpfd h 88 Marengo pk
—Christopher F (Dorothy D) postal trans clk h 56 Sioux av
—Clayton D (Mary R) rem to Ludlow
—Cora M married Joseph E Lamica
—Delbert F (Constance N) in USAirForce h 58 Pearl
—Donald F (Louise M) v pres-asst treas The Collins Electric Co Inc 425 St James av h (1C) 252 Union

—Douglas C (Arlene S) constrwkr h 17 Wilbraham av
—Dudley S (Esther) mach opr MCCo h 16 Pendleton av
—E F & Sons (Webster E and Edwin F Collins) mill waste 170 Lyman
—Edgar L mail handler B&A h 157 Bowles pk
—Edith L h (1) 685 State
—Edward C constrwkr r 30 Myrtle ter
—Edward T (Elizabeth M) clk of District Court of Springfield 208 Broadway h 238 Fountain
—Edward W (Geraldine M) asst steel prod mgr CVMfgCo h 114 W Alvord
—Edwin F (Phyllis P) (E F Collins & Sons) 170 Lyman h at Longmeadow

COLLINS ELECTRIC CO INC THE
William A Collins pres Emil O Krupke executive v pres Donald F Collins Walter E Morrow and Donald A Twohig v presidents Charles V Ryan sec Mrs Helen V Collins treas 425 St James av tel RE 6-6371

—Elisabeth L Mrs mgr (310) 145 State r 67 Ferncliff av
—Elizabeth K h 36 Montrose
—Ella B wid Harris E pres One Seventy Lyman Street Inc 170 Lyman h 146 Mill
—Emile J (Clara) insp AmBCorp h 239 Commonwealth av
—Engineering Co (Francis C J Collins) (408) 1562 Main
—Ernest L (Marie E) office mgr 95 Liberty h 78 Mayflower rd
—Evelyn G Mrs buyer ASCo r (3D) 106 Long Hill
—Florence clk TelCo r 1786 Wilbraham rd
—Francis (Bernice A) dyer Thal Dyeing Co r 118 Jerffis dr
—Francis C (Florence V) millwright MCCo h 72 Marsden
—Francis C J (Josephine A) (Collins Engineering Co) (408) 1562 Main h 31 Hartford ter
—Francis M (Elizabeth C) lwyr (344) 31 Elm h at Agawam
—Frank mach opr Chicopee r 19 Elliot
—Frank h 57 Abbe av
—Gail F married Eugene Wiezbicki rem to E Longmeadow
—George J (Katherine E) stock clk GBCo h 41 Hartley
—Gilbert E (Lois E) slsman 503 Sumner av h 523 White
—Harold B (Ethel L) emp city h 866 Dwight
—Harold E (Alice M) pres C E Collins & Sons Inc and treas Collins Lumber Inc 5 Rose pl h 37 Bircham
—Harold P (Helen P) branch mgr Union Trust Co h 483 White
—Harry T (Patricia M) mgr coml div 25 Stearns sq h 106 Harmon av
—Helen B Mrs comptometer opr 29 Worthington r 483 White
—Helen M r 658 Liberty
—Helen V wid William P treas The Collins Electric Co Inc 425 St James av h 29 Oxford

---

COLLINS HELENA M

LETTER SHOP
COMPLETE MAIL ADVERTISING SERVICE
MIMEOGRAPHING
MULTIGRAPHING
ADDRESSING AND MAILING

(504) YOUNG BDG
1653 MAIN TEL RE 3-8561
AND MGR THE PRICE & LEE CO DO
h 45 OAK GROVE AV
—See p 191A

—Howard A (Thelma A) coml artist 483 White h do
—Howard J (Edna S) treas Hampden Savings Bank 19 Harrison av h 598 Alden
—Irwin (Florence J) claim examiner 1295 State h at E Longmeadow
—James r 36 Clinton
—James nurse emp 1414 State r do
—James J r 292 Walnut
—James J (Anna M) capt police h 5 Lathrop
—James J Jr student r 5 Lathrop
—James P (Katheryn M) cabinetmkr E Longmeadow h 48 Grover
—Jeremiah F (Gertrude H) adjuster (3d fl) 1200 Main h 6 Maplewood ter
—Jean A bkkpr WSpfd r 39 Pershing ter
—John D Jr tchr 479 Chestnut h at Northampton

—John F (Nova H) supv of meter readers SGLCo h 291 Cooley
—John F Jr (June M) cost acct S Hadley Falls h 349 Roosevelt av
—John G (Marion L) presser 852 Main h 94 Essex
—John J bdg contr 658 Liberty h do
—John J in USArmy r 23 Algonquin pl
—John J r 1766 Wilbraham rd
—John J Jr (Mary M) elec emp 292 Worthington h 67 Old Brook rd
—John M (Olive B) chairman executive committee Moore Drop Forging Co 38 Walter h at Suffield Conn
—John McP (Mary-Louise) lwyr-asst treas Spfd Institution for Savings 63 Elm h at WSpfd
—John S (Rose H) gauge insp USA h 30 Myrtle ter
—Joseph W (Georgiana D) mach USA h 58 Linden
—Joseph W (Ollie M) car loader MCCo h 96 Greene
—Julia died Aug 5 1955 age 65
—Julia A wid James J r 17 Mortimer
—Julia M wid Charles E h 1577 Carew
—Katherine T emp 233 Carew r (15) 212 do
—Llewellyn P (Grace M) rem to WSpfd
—Lois E Mrs clk 1375 Main r 523 White
—Lorenzo r 54 Plainfield
—Loretta waitress Longmeadow h 298 Dwight st ext

COLLINS LUMBER INC
Robert C Collins pres Harold E Collins treas "Everything for the Builder" 5 Rose pl tel RE 6-7064—See p 160

—Lydora D wid James N nurse MCCo h (6) 260 Pearl
—Mabel E h 1766 Wilbraham rd
—Margaret A student r 23 Algonquin pl
—Margaret M interviewer 282 Dwight h at WSpfd
—Margaret M Mrs packer Mercy Hospital r 23 Algonquin pl
—Margaret T Mrs cook's helper Mercy Hospital h 117 Cass
—Marie L wid Raymond E insp 199 Union h 93 Park
—Martin E (Anna L) scraper VNInc h 216 Boston rd
—Mary emp Mercy Hospital h 599 Worthington
—Mary wid Patrick J r (2) 120 Long Hill
—Mary A floorwoman Mercy Hospital r 117 Everett
—Maureen tel opr TelCo r 23 Algonquin pl
—May h (26) 76 Byers
—Michael r 52 High
—Michael B (Margaret M) mach VNInc h 23 Algonquin pl
—Michael E student r 78 Mayflower rd
—Michael J plumber USA and v pres John Boyle O'Reilly Club (214) 1653 Main r 17 Governor
—Michael P (Virginia C) ins agt (2d fl) 119 State h 186 Catalpa ter
—Miriam J chief clk (28) 36 Court h (14) 62 Edwards
—Morton B (Audrey) pres-treas Blair Mfg Co 312 Birnie av h at Suffield Conn
—Nellie wid Timothy J died Aug 6 1955 age 84
—Patience M tel opr 295 Worthington h at WSpfd
—Patricia A nurse Mercy Hospital r 5 Lathrop
—Patricia A tchr Westover r 29 Oxford
—Patrick J (Hanna F) h 517 Armory
—Paul E (Marie M) ins (530) 293 Bridge and ins broker 41 Horace h do
—Philip E (Helen R) elec h 27 Converse
—Preston W (Grace C) elec Westover h 45 E Alvord
—Ralph W r 83 Bradford
—Ray mgr (516) 1537 Main h at WSpfd
—Reymond C (Ethel J) elec emp 198 Chestnut h 20 Palm
—Raymond E emp city r (14) 62 Edwards
—Raymond J (Evelyn G) instr Westinghouse h (3D) 106 Long Hill
—Robert C (Suzanne S) pres Collins Lumber Inc and treas C E Collins & Sons Inc 5 Rose pl h 81 Venture dr
—Robert F (Laura A) h 71 Sorrento
—Robert J r 27 Converse
—Robert R (Maxine B) laborer 120 Oakland h 1157 Boston rd
—Roberta T recording sec 1387 Main r 483 White
—Sally A clk 1414 Main r 29 Oxford
—Sarah wid John r 761 Dickinson
—Stephen J (Mary E) office mgr state r 15 Hyde av
—Stephen J Jr (Evelyn) trk driver H L Handy Co r 15 Hyde av
—Sumner R (Elisabeth L) night supv E Longmeadow h 67 Ferncliff av
—Susan wid Joseph r 36 Fairfield
—Teresa F bkkpr 120 Oakland r 36 Montrose
—Thomas r 171 Chestnut
—Thomas (Catherine A) h 117 Everett
—Thomas B rem to WSpfd
—Thomas F r 117 Cass
—Thomas J policeman r 39 Pershing ter
—Thomas J (Della A) rem to Florida
—Thomas J (Irene P) bricklayer h 39 Pershing ter
—Thomas M (Elizabeth A) slsman E Longmeadow h 42 Kerry dr

Sales — Rentals EDW. J. MURPHY CO., INC. - REALTORS Management
Mortgage Loans 1537 MAIN STREET - - - Tels. RE 3-3147, RE 3-3148 Appraisals

TELEPHONE RE 3-5111 FIRST SPRINGFIELD CORPORATION INVESTMENTS OF DISTINCTION SINCE 1932 100 CHESTNUT STREET

COLLINS
—Thomas P (Priscilla M) constrwkr h 117 Everett
—Thomas T stock clk E Longmeadow r 55 MassAv
—Thomas III (Evelyn W) tchr 415 State h 69 Sunrise ter
—Timothy (Mary) asst exec Hampden Council Boy Scouts of America (2d fl) 134 Chestnut h at Agawam
—Timothy L contr 658 Liberty r do
—Wallace B waiter 70 Chestnut r 96 Greene
—Walter P (Mary A) brakeman B&A h 74 Gillette av
—Warren D (Marcella L) plumber MCCo h 27 Schley
—Webster E (Louise B) treas One Seventy Lyman Street Inc and (E F Collins & Sons) 170 Lyman and (Chestnut Auto Parking) 68 Chestnut h at Longmeadow
—Wesley R (Barbara S) clk 436 Dwight h at E Longmeadow
—William A (Ruth F) pres The Collins Electric Co Inc 425 St James av h 130 Plumtree rd
—William C printer DMCo h 38 Longfellow ter
—William E (Joan S) draftsman HSDiv h 62 Warner
—William F (Mary) h 413 Franklin
—William H (Anna B) linoleum layer 157 Bridge h (8) 46 Warriner av
—William J (Corinne) asst supt SF&MInsCo h 1157 Boston rd
—William L (Nancy R) slsman 736 State h 1333 Sumner av
—William O Jr (Marian L) teller Union Trust Co of Spfd 69 Market h at Wilbraham
—& Smith Welding Co (John G Smith) 185 Union
Collis Barbara S Mrs asst to sec Kiwanis Club of Springfield Inc 140 Chestnut r 33 Weymouth
—Charles F (Hattie L) r 33 Weymouth
—Cuthbert E (Laura M) stock handler Westinghouse h 204 Arthur
—Everett F (Barbara S) h 33 Weymouth
Collison Benjamin F eng USA h at Holyoke
Collister Davis S (Jean E) slsman h 415 Sumner av
Collord Frank R (Louise B) h 15 Prescott
Callura Anna M med asst 111 Maple r 573 Liberty
—Ignatius J mach opr USA r 573 Liberty
—Josephine wid John J mach opr 1897 Columbus av h 573 Liberty
Colly David W mach GECo r 308 Eastern av
Colmes Eugene M (Doris H) (Savoy Jewelry Co) 1649 Main h 59 Wayne
Colmon Robert L (Nina M) molder WSpfd h 119 Bond
Colodny Raymond M r 167 Fort Pleasant av
—Sarah L wid Louis h 167 Fort Pleasant av
Colon Ernest (Cruc) molder Chicopee r 21 Seventh
Colonial Blk 1139-1155 Main
—Caterer (Mrs Hazel R Patten) 27 Chauncey
—Engineering Co Inc Fred W Kessler pres Herbert A Berry v pres Benjamin Swirsky sec-treas engs 600 Berkshire av
—Food Shop (Henry J and Ralph P Dahdah) grocers 32 Maple
—Ice & Fuel Div Donald H Frizzle mgr 2510 Main
—Painting Co (Alphonse A Archambault) 195 Eddy
—Radio Center Inc 34 Pearl
—Steel Co warehouse 240 Plainfield
—The apts 116 Belmont av
Colonna Adele C clk 1365 Main r 258 Pine
—Albertina J Mrs clk TelCo r 45 Margerie
—Alfred H (Albertina J) mail handler B&A r 45 Margerie
—Enrico P (Lena M) bricklayer h 258 Pine
—Eva A office supv TelCo r 11 York av
—Giuseppina wid Luciano h 11 York av
—Silvio L (Irma S) leatherwkr 93 Orleans h 30 Belmont av
—William trk driver WSpfd r 51 Oswego
Colonnade Apts 895-899 Worthington and 60-64-68 Federal
—Hotel The Charles C Carbone pres-treas 15 Lyman
Colony Club 50 Maple
—Court apts 154-156-158-160-162-164 Maple
Colosimo Albert J (Catherine C) tailor emp 1000 State h 131 Wilbraham rd
Colpak Edwin (The Edwin Case Shoe) (413) 1537 Main h at Boston
Cole Ella G wid Max h 501 Belmont av
Colson Alice M clk MMLInsCo h (4) 86 Byers
Colter Irene Mrs (Academy of Dance) (414) 1653 Main r (8) 28 Federal
—Stephen F (Irene) projectionist 194 Worthington h (3) 28 Federal
Coltey Alice h (2) 5 Thomas
—Gerald rem to Southwick
—Gerald F mech 302 Locust h at Southwick
—Leo J (Margaret E) r 400 Union
—Paul P (Melina L) h 400 Union

Colton Eugene A (Constance A) in USArmy r 193 Arthur
—Florence emp 33 Morris h (8) 91 Park
—Frederick W r 471 Wilbraham rd
—George F typist (3d fl) 1200 Main r 55 Trafton rd
—Gloria Mrs tel opr TelCo r 240 College
—Grace R rep MMLInsCo (503) 1200 Main r 75 Meadow
—Guy S (Mary C) slsman 47 Park h 675 Sumner av
—Harry S (Alice F) h 55 Trafton rd
—Hartman D tester AmBCorp r 53 Sunapee
—Henry F (Esther C) v pres Third Nat Bank & Trust Co 1391 Main h at Longmeadow
—Henry M (Mary L) head teller Spfd Nat Bank 1531 Main h at Wilbraham
—John D (Edith A) h 53 Sunapee
—Joseph E (Martha S) emp Westinghouse h (1A) 1292 Bay
—Katie L died Nov 12 1955 age 96
—Kenneth G (Lillian S) elec Westinghouse h 471 Wilbraham rd
—Lillian S Mrs nurse 471 Wilbraham rd r do
—Margaret E h 36 Catharine
—Marion A marker 33 Morris h (C) 22 Bayonne
—Morey (Pauline) mach E Hartford Conn h 116 Wilmont
—Owen L r 81 Manhattan
—Raymond M (Pauline S) v pres-financial sec MMLInsCo 1295 State h at Longmeadow
—Robert W (Gloria L) firefighter SFD h 240 College
—Ruth L tchr 471 Plainfield r 11 Maplewood ter
Colucci Lena F Mrs nurse SHosp r 104 Melville
—Santo (Lena F) emp H L Handy Co h 104 Melville
Columb John A (Josephine M) scraper VNCo h 1390 Roosevelt av

Columbarium
(Springfield Cemetery Association) 171 Maple

Columbia Barber Shop (Anthony F Pagliaro and Anthony D Muscolo) 974 Main
—Frozen Foods (Louis Zwrin) 144 Mary Colburn rd

Columbia Insurance Co
Field Eddy & Bulkley agents (3d fl) 1200 Main—See top lines and p 140

Columbian National Life Insurance Co James E Jolly regional mgr (305) 1421 Main
Columbus Cafe Inc Mrs Catherine Guisci pres-treas Mrs Pauline M Arno clk 1127 Columbus av

COLUMBUS RENTAL SERVICE INC
A E Center pres auto rentals on yearly basis 500 Columbus av tel RE 3-1115

Colvin Dorothy F h 170 Washington blvd
Colwell Carl H (Dorothy S) pres-treas Colwell and Prentice Inc 150 Main IO h 84 Oak IO
—Louis rem to New Jersey
—Richard S (Alice M) in USAirForce r 403 Monsanto av IO
—Robert E (Louise E) research eng MCCo h 140 Seymour av
—Roy P (Lillian C) clk 48 Dwight h 152 Oak IO
—& Prentice Inc Carl H Colwell pres-treas Angeline M Cooney clk ins 450 Main IO
—see Caldwell
Coman Francis J (Jean B) cashier 133 Bridge h 2137 Wilbraham rd
Comber Dominic J maintman 516 Carew h 546 Liberty
—see Comer
Combs Clara L wid Birt I h (1) 11 Holland
—Claude L (Edith) elec WSpfd h 74 Alexander
—Constance E Mrs h 201 Windemere
—Donald W rem to Germany
—Helen M wid Arthur P h 115 Florence
—Jacqueline A clk 365 State r 54 Cleveland
—Julian W (Muriel N) asst treas Chicopee h (G) 156 Maple
—Louis E (Hazel R) registered rep (3d fl) 1387 Main h at Longmeadow
—Mary L Mrs clk (319) 36 Court h 54 Cleveland
—Muriel N Mrs executive sec 50 Sumner av r (G) 156 Maple
—Raymond C (Josephine A) clk 15 Page blvd h 57 Methuen
—Stanley J (Grace S) maintman 8-10 Fort h 102 Hickory
—Walter (Jessie) weaver Thompsonville Conn h 39 Rainey
—see Coomes and Coombs
Come Albina D wid Fred died Aug 5 1955 age 85
Comeau Abraham (Elizabeth) carp MCCo h 7 Greenwich
—Arthur C (Marion) counselor 35 Eastern av h 101 Derryfield av

COMEAU
—Eugene W (Theresa A) assembler Westfield h 1698 Dwight
—Harold constrwkr r 36 Mattoon
—Helen E wid Donald A h (2) 100 Ashley
—Joseph E (Jeanne) mach opr USA h 587 Worthington
—O Joseph (Diana) crane opr BMTCo h 68 Fisk av
—Rose wid Eli housekpr 31 Sargeant r do
—William (Laura) janitor 464 St James av h 367 Union
Comer Edward D r 117 Phoenix ter
Comet Caterers Inc Richard Weinberg pres Seymour Levine v pres Philip Weinberg clk Morton B Levine treas rear 605 Page blvd
Comett Marie R r 170 Washington blvd
Comette Ida Mrs r 1400 State
Comey Albert B (Kathryn M) surveyor (310) 36 Court r 66 Byers
—Anna B wid Bernard E h 66 Byers
Comini Constance r 198 Marion
—Ettore J (Constance) mach opr WSpfd h 47 Ellery
Comins Elizabeth G clk USEnvCo r 33 Greenbrier
—Ellsworth D (Elizabeth Y) slsman 87 Albany h 33 Greenbrier
—James B physician 287 St James av h do
—Mary Lou student r 33 Greenbrier
Comiskey John P mach opr N Wilbraham r 34 Oakdale
—Pearl W wid John P r 53 Thompson
Commerce Clearing House Inc Richard E A Gaudette rep publishers (234) 172 Chestnut
Commercial Credit Corp Earl F Schenck mgr finance co (2d fl) 340 Bridge
—Credit Plan Inc Earl S Schenck mgr loans (2d fl) 340 Bridge
—Finance Co (Frank Kleinerman) (15) 820 State
—Insurance Co Frederick J Hooben mgr ins (503) 145 State
—Laundry Inc William T Coffey pres-treas 70 Cross
Commins Thomas J (Helen) carp Chicopee h 52 Prospect
Commisso Antonio R (Mary) grinder MDFCo h 20 Florence
—Domenick (Catherine R) mach opr Will h 96 Melrose
—Frank (Ann M) mason h 122 Hickory
—Mary R bkkpr 74 Bridge r 122 Hickory
—Natale (Maria L) plasterer 34 Ashley h do
—Theresa office sec (801) 95 State r 20 Florence
Commonwealth of Mass Dept of Attorney General branch office (212) 95 State
—The apts 425 Sumner av

COMMUNITY FEED STORES
(Archie T Rintoul) fuel hardware lawn and garden supplies 64 Maple E Longmeadow tel LA 5-3328 or Springfield RE 3-2716—See p 123

—Store (Mrs Pauline R Romboletti) conf 428 Plainfield
Comparato Anna asst treas Spfd Advertising Co 84 Broad and clk 1 Belmont av h 58 Grandview
—Josephine cashier (503) 1200 Main r 58 Grandview
Composti James r 64 Whiting
—Napoleon (Harriet R) pres-treas Dwight Sales Corporation 31 Sanford h 45 California av
—Napoleon D v pres Dwight Sales Corporation 31 Sanford h 45 California av
Comptometer School Robert W Moore gen agt (808-809) 145 State
Compton Raymond A (Grace E) asst to the mgr Auto Club of Spfd 760 State h at WSpfd
—Robert W (Mary R) slsman 1139 Main h 15 Donald
—Ruth E Mrs clk HSDiv r 311 Fountain
—William R (Ruth E) firefighter SFD h 311 Fountain
Comstock B Elene r 508 Union
—Earnest V (Lorraine D) heating eng WSpfd h 23 Fitzgerald rd
—Iva E clk 37 Howar dr 309 Bay
—Leon A (Jeanne D) heating repairman WSpfd h 1182 St James av
—Mary wid Charles H r 63 W Alvord
—Mary A wid Leon F h 309 Bay
—Richard S (Janet) mach E Longmeadow h 2541 Main
—Vernon N (Victoria L) trk driver SRCo h 20 Curtis
—Victor N (Avis M) h 508 Union
—William B (Mabel A) h 778 Page blvd
Comtois Clara wid Raymond E furn rms 344 St James av h do
—Lawrence S clk 1414 Main h 60 Saratoga
—Pauline E cake icer 355 Chestnut r 58 Portland
—Philippe L (Angelina M) packer WSpfd h 53 Portland
—Robert J (Frances T) buffer USRCo h 70 Ardmore

PARK CLEANERS and DYERS, Inc. Office and Works: 106 Kensington Ave.
"Dry Cleaning As It Should Be Done" Springfield, Mass. Phone RE 6-5476

A A 1 REALTY CORP. TELEPHONE RE 9-6577
JOSEPH O. TALBOT, Pres. :-: 50 SARATOGA STREET SEE PAGE 214

PROPERTY MANAGEMENT
WHITE SERVICE CORPORATION 496 BRIDGE STREET, SPRINGFIELD
TELEPHONE RE 2-5109
REAL ESTATE SERVICE

COMTOIS
—William A color weigher MCCo r 70 Ardmore
Conable Alice T married Francis A Devivo
—George C (Genevieve M) assembler Westinghouse h 206 Bowles pk
—Joan A office sec 983 Page blvd r 206 Bowles pk
Conacher Agnes I wid John A r 115 Chapin ter
Conant Beulah M Mrs nurse emp 26 Ridgewood ter h (2) 260 Pearl
—Joseph H (Marjorie L) despatcher WSpfd h 20 Dawes
—Patricia A key punch opr SF&MInsCo r 62 Harvard
—Roger L (Edith E) carp h 62 Harvard
Conboy Robert W editorial asst 47 Federal r 700 State
Conca Louis F Jr (Marguerite) administrative asst Westover h 87 Somerset
Concato Guido J (Floris R) rem to E Longmeadow
Conchieri Ernest J (Lucy A) coremkr CVMfgCo h 43 Beauregard IO
—Ernest L (Louise K) tchr 415 High h 41 Pasco rd IO
—Raymond E (Charlotte A) inspection specialist USA h at Ludlow
Concord The apts 10 Concord ter

CONCRETE CONSTRUCTION CO INC
(Michael M Dyer) pres general contractors and builders poured concrete house foundations (15) 66 Vernon tel ST 8-0854 nights Sundays and holidays call LO 7-3525—See side lines and p 110

Concrete Service Inc
(owned and operated by Roncari Bros) Transit-Mix concrete and mason supplies office 558 Elm Windsor Locks Conn tel Windsor Locks NA 3-3381—See p 104

Condarcure Rizier (Eileen F) h 54 Adams
Condarcuri Frank (Betty L) emp city h 118 Brunswick
—Joseph tool crib atdt VNInc r 52 Adams
—Vincenzo (Carmela) emp city h 52 Adams
Condino Alexander (Catherine T) cutter (8th fl) 29 Worthington h 19 Algonquin pl
—Alphonso (Angelina) emp Park Dept h 204 Leyfred ter
—Anthony J (Gaetana P) emp H L Handy Co h 204 Leyfred ter
—Dominick J r 204 Leyfred ter
—Frank J (Marie A) trk driver 388 Worthington h 14 Wilcox
—John J (Irene T) plater CBCo h 96 Bond
—Rocco (Philomena) emp H L Handy Co h 138 Eastern av
Condon Aldea Mrs r 69 Bowdoin
—Clara L died Jan 15 1956 age 73
—Emily O Mrs clk Spfd Safe Deposit & Trust Co r (17) 161 Sumner av
—David E (Catherine M) mach opr AmBCorp h 47 Alfred
—Edward J (Ann) industrial specialist USA h at Ludlow
—Edward M (Mary Rose) asst purchasing agt USRCo h 215 Dayton
—Ellen T slswoman ASCo r 12 Decatur IO
—Ellen T wid Thomas F h 12 Decatur IO
—Francis L rem to Hingham
—Helen E mach opr USEnvCo r 67 Gilman
—Hugh E (Patricia R) constrwkr Westover h 563 Liberty
—James A (Catherine H) (Condon Manufacturing Co) 260 Worcester IO h 54 Allen
—James R student r 54 Allen
—Manufacturing Co (James A Condon) screw mach products 260 Worcester IO
—Mary T nurse emp SHosp 16 Walnut r do
—The apts 3025 Main
—Thomas F (Jennie M) maintman CVMfgCo h 13 Arthur Picard cir IO
—Thomas J (Emily O) (345) 31 Elm h (17) 161 Sumner av
—see Congdon
Condren Richard W (Claire J) trk driver 5 Albany h 19 Alfred
Condron Raymond mech WSpfd r 306 St James av
Cone Amos F laborer 124 Switzer av r 95 Methuen
—Bruce shipping clk WSpfd r 37 Catharine
—Elizabeth wid Archer B r 268 Washington blvd
—Francis J (Dora M) lineman TelCo h 95 Methuen
—Hubert H (Leda M) insp AmBCorp h 37 Catharine
—Irwin B (Marjorie D) dentist (610) 44 Vernon h 268 Washington blvd
—Leda M Mrs housemother 23 Buckingham r 37 Catharine
Conery George F (Louise) chemist MCCo h 146 Myrtle IO
Conforti Richard E (Grace C) zone service rep Boston h 70 E Alvord
Congdon Christina wid Henry r 38 Ozark
—Paul E (Helen E) slsman Cambridge h 1372 Page blvd
—see Condon
Conger Linn A (Gertrude M) rink opr Warren h 1027 State
—William R (Evelyn) instrument tester E Hartford Ct h (A) 5 Lionel Benoit rd
Congregation Beth Israel 565 Chestnut
—B'nai Israel 1321 Dwight
—Kesser Israel 329 Chestnut
—Kesser Israel Cemetery 904 Wilbraham rd
—Kodimoh 17 Oakland
—Sons of Israel Cemetery 904 Wilbraham rd
—Sons of Jacob 100 Congress
Conklin Anne S Mrs priv sec AmIntCollege r 28 Fairmount
—Camilla F wid Winfred emp 100 Alderman h 80 Johnson
—Charles C (Gertrude P) pres-treas Conklin Office and School Supply Co Inc 369 Worthington h 606 Alden
—Donald J (Virginia J) slsman 26 Willow h 53 Hall
—Edith mgr 931 Belmont av h 9 Temple
—Edward J (Nancy A) office mgr 45 Warwick h 73B Long Hill
—Gertrude P Mrs v pres Conklin Office and School Supply Co Inc 369 Worthington r 606 Alden
—Kenneth W (Phyllis E) slsman 1615 Main h 61 Glen Oak rd
—Office & School Supply Co Inc Charles C Conklin pres-treas Mrs Gertrude P Conklin v pres Edward L Polmatier clk 369-385 Worthington
—William A (Elisa B) civil eng h 18 Holland
Conlan Patrick M (Marie D) traffic mgr TelCo h (2B) 60 Manor rd
—see Conlin and Conlon
Conley Barbara L Mrs tchr 1170 Carew r 423 State
—Charles H (Mildred O) insp Holyoke h 10 Myrtle ter
—Daniel F (Jean M) mgr 851 State h 13 Breck pl
—Edward (Bertha A) plantman 87 Albany h 16 Narragansett
—Edward Jr radio tech Portsmouth NH r 16 Narragansett
—Edward T mach opr USRCo r 2787 Main
—Eugene h 423 State
—George L Jr meter reader 35 State h at W Springfield
—Herbert P mgr meat dept 1525 State h at Thompsonville Conn
—Joseph H assembler Westinghouse r 16 Narragansett
—M Evelyn Mrs h (D) 605 Bay
—Marjorie E Mrs office sec (313) 1562 Main r 91 Daviston
—Maude L wid George N h 111 Maynard
—Nora Mrs cook r 70 Temple
—Richard A elec Longmeadow r 111 Maynard
—Robert K elec h 852 Belmont av
—see Connelly and Connolly
Conlin Anthony C (Mary) serviceman 555 State h at Holyoke
—Connie M housekpr 235 Eastern av
—Esther H Mrs clk 1365 Main r 168 Gillette av
—Francis J (Esther R) insp WMassElecCo r 75 Lyndale
—James F (Mae E) slsman 245 Chestnut h 114 Packard av
—James J student r 114 Packard av
—James T h 75 Lyndale
—John J (Frances I) sls promoter A&PCo h 99 Embassy rd
—John M (Esther H) paymaster WMassElecCo h 168 Gillette av
—Julia M Mrs office sec (205) 124 State r 11 Sumner ter
—Margaret M h 42 Bancroft
—Mary K clk Third Nat Bank & Trust Co h 102 Whittier
—Patricia priv sec 140 Chestnut h 8 Buckingham
—Peter J (Rita M) paint sprayer Westinghouse h 15 Fredette
—Raymond L mgr W Hartford Conn r 114 Packard av
—Robert J student r 168 Gillette av
—Theodore J (Anna M) packer AmBCorp h 62 W Alvord
—Thomas L (Jeanne M) mach opr A&PCo h 25 Linden
—Walter W (Julia M) h 11 Sumner ter
—Wilfred L restwkr Thompsonville Conn r 29 Elliot
—William F (Catherine) h 83 Quincy
Conlon Charles E (Carolyn J) in USAirForce r 205 El Paso
—Charles H (Hilda C) janitor WMassElecCo h (7) 2947 Main
—Donald L (Velva A) in USCoastGuard h 7 Holland
—James E (Pearl A) planner Hartford Conn h 14 Ozark
—James F (Anne F) emp 220 Dwight h (D) 64 Lionel Benoit rd
—Mary C emp 33 Lyman h (3) 40 Oswego
—Pearl A Mrs slswoman ASCo r 14 Ozark
—Richard J (Margaret J) prod eng HSDiv h 73 Spence
Connaughton Albert W (Doris L) car foreman NHRR h 93 Drexel
—Lawrence T (Susie M) repr Westinghouse h 82 Russell
—William J h 427 Plainfield
Connaway Ann (Connie's Beauty Salon) (406) 1537 Main h 98 High

CONN COKE
City Coal Co of Springfield Inc distributors 145 Armory—See foot lines and Back Cover

Conn Coke
Converse-Carlisle Company dealers 195 Armory

CONNECTICUT COKE
Armory Lehigh Fuels Inc distributors 215 Albany —See Back Cover

CONNECTICUT COKE
Punderson Coal Co distributors 29 Logan downtown office (409) 145 State tel REpublic 4-5631 —See foot lines and p 88

Connecticut Coke
Springfield Oil & Coal Co and Springfield Coal Co dealers 60 Hannon—See bottom edge

Connecticut Fire Insurance Co
Field Eddy & Bulkley agents (3d floor) 1200 Main—See top lines and p 140

CONNECTICUT GENERAL LIFE INSURANCE CO OF HARTFORD
William H Gilbert Jr mgr (206) 1340 Main tel RE 6-5421—See p 139

—Mutual Life Insurance Co The Wallace C Brunner gen agt (1009) 95 State
—Pastry Co John F Houlihan mgr 81 Randall pl
—Pop Corn Mfg Co (Mrs Antonia C Kaslikowski) 34 Ryan ct

CONNECTICUT VALLEY BLOCK CO THE
Arthur L Phelps pres Clifton R Johnson v pres Ralph S Spooner sec Walter E Lovelace treas Warren E Lovelace asst treas mfrs of cinder and concrete building blocks 3 Bramble av c Dyke av West Spfd tels RE 4-6533 and RE 4-0540—See p 77

—Valley Construction Inc Mrs Anna M Bonavita pres 15 Union
—Valley Distributors (Thomas P Coffey) 903 State
—Valley Historical Society Quadrangle (City Library Assn Grounds)
Connell Alice E h 4 Salem
—Beatrice E Mrs press opr 472 Union h 87 King
—Charles laborer r 36 Willow
—Charles E (Mary L) grinder USRCorp h 114 Ellsworth av
—Daniel W (Mary T) foreman MDFCo h 7 Harlan
—Delia P wid Daniel J r 141 Miller
—Donald T (Gertrude T) sign painter (5) 13 Jenks h do
—Doris J tchr 221 Bay r 17 Eddywood
—Edward J (Augusta A) diemkr Westinghouse h 40 Summit
—Elizabeth r 79 Spring
—Elizabeth C tchr 415 State h (6) 57 Federal
—Elizabeth M emp 759 Chestnut h at W Springfield
—Ella A wid William J h 17 Eddywood
—Eugene F lwyr h 140 Belmont av
—Frederick J (Mary A) watchman BMTCo h 16 Niagara
—George C died Dec 9 1955 age 84
—Grace M tchr 1355 Allen r 17 Eddywood
—Irma F tchr 1170 Carew r 17 Eddywood
—John A (Rose Marie) repairman TelCo h 48 Anniversary
—John T h 11 Sumner ter
—Katherine E wid Charles P photostat opr MDFCo h 37 Saratoga
—Katherine M 1st asst register of probate 55 Elm r 11 Sumner ter
—Lena S wid James T r 739 Parker
—Mary A Mrs tel opr Wesson Memorial Hospital h 15 Donald
—Mary A wid Eugene F clk SPD r 140 Belmont av
—Mary D Mrs Red Cross dir Chicopee r 80 Fairfield
—Mary F wid Daniel P r 73 E Alvord
—Mary L Mrs slswoman Westfield r 114 Ellsworth av
—Rosemary wid John F h 716 Belmont av
—Thomas W (Mary D) h 80 Fairfield
—Thomas W (Patricia M) weaver Thompsonville Conn h (7) 102 Lincoln
—Winifred R priv sec USEnvCo r 73 E Alvord
—see O'Connell
Connelly Alice A r 32 Myrtle
—Ambrose J (Therese A) physician (318-322) 146 Chestnut h 244 Springfield
—Annie E wid Stephen slswoman 1414 Main h 22 Everett
—Clementine B Mrs tchr 680 Union r 115 Dunmoreland
—Dennis F (Rose M) firefighter h 107 Middlesex
—Genevieve Mrs insp Chicopee r (3) 13 Jenks

HAMPDEN SAVINGS BANK
INC. 1852 - - - - 19 HARRISON AVENUE
Small Loans on Individual Signatures Up to $1000
Repayable by monthly installments

CONNELLY
—Helen M wid Patrick J insp 30 Morris h 8 Leyfred ter
—Herbert M (Wilhelmina M) mgr meat dept Fall River h 24 Rittenhouse ter
—James T in USAirForce r 380 Orange
—John F died Feb 4 1955 age 79
—John J r 45 ConnAv
—John J (Irene E) h 32 Arbor
—John R slsman h 105 Breckwood cir
—John T (Alice M) slsman 32 Emery h 33 Longfellow ter
—John T (Marion E) mach USA h (5) 86 Armory
—Joseph K (Clementine B) tchr 235 State h 115 Dunmoreland
—Katherine F wid John J died Mar 11 1955 age 74
—Madeline A insp AmBCorp r 132 Everett
—Margaret E h 32 Myrtle
—Margaret R wid Thomas J clk G&BMfgCo h 55 Bryant
—Marion E Mrs priv sec 122 Chestnut r (5) 86 Armory
—Paul A (Catherine C) asst supv (7) 1660 Main h (28) 108 Byers
—Ruth G Mrs cafeteriawkr 143 State h 60 Sherman
—Stephen J (Genevieve) mach W Springfield h (3) 13 Jenks
—Veronica M telegram recorder WUtelCo h 132 Everett
—William R (Anna M) trucking 15 Texel dr h do
—William T r 55 Northampton av
—see Conley Connolly and O'Connell
Connely James W (Gladys M) foreman Smith & Wesson Inc h 42 Andrew
—Maureen waitress r 63 Mulberry
—Richard H emp Smith & Wesson Inc r 42 Andrew
Conner I Jane married Edward V St Sauveur rem to Westfield
—Isabel K Mrs (Springfield-Northampton Express Co) 140 Sharon h at Easthampton
—John P (Mary A) (Conner-Marino School of Dancing) 13½ Locust h (7) 40 Warriner av
—Marguerite R wid Charles G h 14 Amanda
— -Marino School of Dancing (John P Conner) 13½ Locust
—Marshall J (Madeline B) trk driver 229 Albany h 32 Morgan
—Myrtle A wid Carl S r 38 Dexter
—Thomas J in USArmy r (7) 40 Warriner av
—William C (Elaine M) eng W Springfield h 38 Dexter
—see Connor Connors O'Connor and Conners
Conners Irene tchr 1170 Carew r 79 Spring
—Joyce J clk W Springfield r 83 Beaumont
—Ralph J (Elizabeth C) tool grinder USA h 83 Beaumont
—Vera S Mrs married Marion M Williams
Connery Alice M clk Westinghouse r 92 Alderman
—Anna M nurse emp SHosp r 92 Alderman
—Donald F (Mildred A) emp MCCo h 122 Kensington av
—Francis J (Catherine C) tchr 63 Elliot h 42 Ranney
—Julia M wid Thomas F h 92 Alderman
—Patrick J (Anne) h 32 Congress
—Rita C tchr Ludlow r 92 Alderman
—Thomas H (Lillias M) asst foreman CVMfgCo h 95 Keith
—Vera R wid John S nurse 14 Campechi h do
—William P (Constance M) mech W Springfield h 63 Kenyon
Conniff Francis X (Mary M) brushmkr Easthampton h 45 Melbourne
—J Calvert student r 56 Bessemer
—James H (Gertrude K) safety eng Boston h 56 Bessemer
—Kathleen M sec 115 Dwight r 56 Bessemer
—William E (Claire) r 56 Bessemer
Connie's Beauty Salon (Ann Connaway) (406) 1537 Main
Connollan—see Conlin and Connellan
Connolly Agnes F wid Edward F h (2) 133 Sumner av
—Alice B prin Alfred M Glickman School r (2) 133 Sumner av
—Arthur emp WECo r 1853 Main
—Bridget wid Thomas J maintwkr 1351 Main h (7) 86 Belle
—Edward J (Linda J) h 25 Greenwich
—Edward J Jr (Emily O) city messenger (224) 36 Court r 25 Greenwich
—Edward J II (Bernice U) slsman 1803 Columbus av h 38 Palmer av
—Ellen R r 25 Greenwich
—Emily O Mrs typist Federal Land Bank r 25 Greenwich
—Frances V wid James drsmkr 24 Avon pl h do

CONNOLLY
—Francis R (Mary E) clk 135 Hickory h 1157 Boston rd
—Gertrud E wid Peter T office sec 376 Worthington h (4) 186 Woodside ter
—Helen J Mrs h 50 Sumner av
—Ida M Mrs h 27 Hickory
—Jeremiah J (Mary T) title examiner Farm Credit Administration h 306 Armory
—John E emp city r 52 Roy
—John H (Olga M) rep (206) 121 Lyman h (4) 129 Sumner av
—John J (Jane C) ins agt (320) 293 Bridge h 25 Greenwich
—John T roofer r 10 Arbor
—Kathleen student r 306 Armory
—Marion C timekpr Westinghouse r 52 Roy
—Martin J (Mary A) porter Westfield h 52 Roy
—Mary T Mrs clk 417 Liberty r 306 Armory
—Paul B (Anna S) firefighter SFD h 72 Pearl
—Patrick J (Mary A) emp city h 315 Chestnut
—Rosemary H priv sec MBCo r (2) 133 Sumner av
—see Connelly Conley and O'Connell
Connor Anna V wid William J h (7) 125 Magazine
—Anne E wid Michael C r 539 State
—Anne T socialwkr 263 Alden h at Holyoke
—Arthur E h 64 Locust
—Charles H (Paula A) customer rep MBCo h 68 Catalpa ter
—Charles J letter carrier r 301 Armory
—Christopher J (Carmella M) setupman IOCo h 28 Lorimer IO
—Claire M 190 Surrey rd r 79 Leete
—Daniel (Mary T) process helper MCCo h 84 Everett
—Edna G Mrs rem to E Longmeadow
—Edward F (Pearl M) rem to California
—Edward R (Cora Y) toolmkr Agawam h (7) 26 Cumberland
—Eileen mgr maternity dept 1496 Main h at W Springfield
—Eleanor Mrs r 4 Ingraham ter
—Elizabeth M steno 73 State h at W Springfield
—Esther C r 64 Locust
—Florence E Mrs slswoman 1477 Main h at Chicopee
—Francis B office mgr Alamac Knitting Mills Inc office mgr Indian Orchard Finishing Co Inc and office mgr Thal Dyeing Co 34 Front IO h at Agawam
—Frederick C (Helen M) slsman 40 Albany h 31 Noble
—George E (Irene M) taxi driver 55 Liberty h 20 Malden
—George S L (Mary M) mgr bookkeeping dept Third Nat Bank & Trust Co of Spfd r 93 E Alvord
—George S L Rt Rev Msgr pastor Church of the Holy Name (Roman Catholic) h 323 Dickinson
—Gertrude L insp Chicopee r 64 Locust
—Helen G wid Howard V r 131 W Alvord
—Helene A group leader 93 Orleans r 131 W Alvord
—Irene M Mrs clk 232 White r 14 Crown
—James C (Mary C) ins agt (402) 1200 Main h at Longmeadow
—James E (Estelle) chef SHosp h 42 Thames
—James J (Edna E) warehouseman 1548 Main h 2 Hampden IO
—John E (Ruth S) prod mgr CFalls h 946 Armory
—John J (Eileen D) TV installer h 95 Everett
—John J Jr (Louisa) r 270 Cambria
—John W (Josephine C) trk driver 385 Liberty h 22 Johnson
—John W Jr (Patricia) trk driver Chicopee h 12 Niagara
—Josephine C Mrs insp CBCo r 22 Johnson
—Judith office sec 95 State h 8 Blake Hill
—Kenneth slsman Syracuse NY r (7) 125 Magazine
—Leonard W (Gertrude M) emp NY Central RR h 11 Warren pl
—Mabel A h 15 Summit
—Madeline T clk SOD r 301 Armory
—Margaret G wid Dennis J h 79 Leete
—Marion M estimate clk (7th fl) 145 State h at E Longmeadow
—Mary folder Chicopee r 1070 Dwight
—Mary r 955 Sumner av
—Michael A h 93 E Alvord
—Michael A (Helen M) emp city h 108 10th
—Michael J r 11 Warren pl
—Michael J (Margaret L) foreman ASCo h 301 Armory
—Owen L r 10 Myrtle ter
—Patricia E r 42 Thames
—Patrick (Josephine A) heat treater MDFCo h 214 ConnAv
—Paula A Mrs fashion coordinator ASCo r 68 Catalpa ter
—Phyllis J slswoman 177 Main IO r 6 Pinevale IO
—Ralph R r 19 Bliss

WILLIAM Z. CHIZ
REAL ESTATE
MORTGAGE LOANS
FIRST OR SECOND
Tel. RE 9-9010 13 Elm St.

CONNOR
—Raymond P (Irene M) gas sta atdt 1576 State h 14 Crown
—Raymond R emp city h 21 Sheldon
—Richard C in USAirForce r 38 Dexter
—Robert C student r 38 Dexter
—Robert P elec emp 11 Elm r 64 Locust
—Rose r 27 Bradford
—Sarah F r 52 Old Brook rd
—Thomas r 50 Broadway
—Thomas B (Margaret M) despatcher 259 Page blvd h 36 Piedmont
—Thomas J (Vincie E) (Connor's Service Station) 1830 Wilbraham rd h 1901 Parker
—Walter C (Dorothea E) trk driver city h 361 Walnut
—Wilfred J (Edna J) selector A&PCo h 146 Redlands
—William F (Marjorie R) dist mgr 355 Chestnut h 22 Glencoe
—William J (Lucy J) maintman CVMfgCo h 6 Pinevale IO
—William K (Ellen) maintman 70 Chestnut h 114 Butler
—see Conner Conners Connors O'Connor
Connor's Service Station (Thomas J Connor) 1830 Wilbraham rd
Connors Alice wid John J r 59 Talbot rd
—Alice A r (7) 15 Salem
—Alice M bkkpr Chicopee r 23 Colonial av
—Anna M tchr 357 Hancock h (28) 40 High
—Beatrice C wid Edward E Jr h 134 Woodmont
—Bridie R slswoman 1414 Main r 55 Dickinson
—Cameron Jr (Marion C) trk driver 235 Chestnut h 33 Layzon Brothers rd IO
—Charles E nurse E Hartford Conn h (14) 99 High
—Charles J (Helen T) pres-treas Milner Cafe Inc 568 Dwight h at E Longmeadow
—Charles J Jr (Anna M) with Milner Cafe Inc 568 Dwight h 145 Yale
—Clarence T (Marie T) selector A&PCo h 24 Kenilworth
—Earl A (Lucy E) v pres Associated Grocers Co-operative 180 Lyman and grocer 429 White h at Hampden
—Edward E died July 29 1955 age 79
—Edward F (Mary T) h 37 Leslie
—Edward F Jr clk PO r 37 Leslie
—Edward J (Irene R) letter carrier h 67 Marlborough
—Edwin J (Lena L) janitor USRCo CFalls h 194 Windemere
—Eliza A wid John h 152 Walnut
—Ella I nurse 23 Colonial av h do
—Evelyn M Mrs married Wilfred R O'Connor
—Frances M Mrs office sec (522) 31 Elm r 247 Redlands
—Frank r 2829 Main
—Frank H custodian 190 Surrey rd h 14 Arbutus
—George H (Frances M) eng WSpfd h 247 Redlands
—Gerald R (Margaret T) mach CVMfgCo h 23 Beauchamp
—Gladys student r 728 Union
—Helen C bkkpr 1332 Dwight r 34 Belmont av
—Helen D clk 115 Dwight r 230 Eastern av
—Helen M Mrs matron City Hall h 9 Jenks
—Irene Mrs married James D Leasher
—James F (Dorothy G) slsman New Brunswick NJ h 99 Sunridge dr
—Jane A nurse Wesson Memorial Hospital r 14 Arbutus
—John r 46 Linden
—John J (Catherine M) slsman 727 Main h 83 Gillette cir
—John J (Mary T) constr supt Westover h 286 Redlands
—John J (Rita G) patternmkr 33 Morris h 25 Maynard
—John P (Anna J) storekpr NHRR h 5 Abbe av
—John T switchman B&A h 55 Dickinson
—Joseph F (Nancy J) timekpr HSDiv h 122 Central
—Joseph P (Christine A) constrwkr h 38 Barton
—Julia A slswoman 1514 Main h 60 Hollywood

YANKEE PEDLAR INN
—
Junction 202 and 5
—
Old Fashioned Food
—
ROOMS
—
DIAL JE 2-9494

Telephone RE 3-7770
J. J. DILLON
JOHN J. DILLON, JR.
REAL ESTATE - INSURANCE - MORTGAGE - BROKERS
Room 411 1200 Main St.

FIELD, EDDY & BULKLEY **INSURANCE**
1200 MAIN STREET PHONE RE 4-1112
Fire - - Accident - - Auto

TELEPHONE RE 3-6513
BENJAMIN POWELL SONS, INC.
EAVE TROUGHS — LADDERS — ROOFING
109-115 ALLEN STREET

SULLIVAN COAL & OIL CO.
OIL BURNERS
SALES — SERVICE
Tel. RE 2-2181
Office and Yard: 436 TAYLOR STREET

CONNORS
—Justin R clk MMLInsCo r 14 Arbutus
—Lawrence F (Camilla M) real est 102 Oswego h do
—Lillian M slswoman 1454 Main r 587 Worthington
—M Irene tchr 1170 Carew r 79 Spring
—Margaret A account checker 1250 State h at Hampden
—Margaret M wid John W h 21 Beauchamp
—Margaret T wid Edward E h 230 Eastern av
—Mary clk 1414 Main h (1) 20 Mattoon
—Mary A h 59 Butler
—Mary C chief o pr TelCo h 34 Belmont av
—Mary J Mrs office sec (basement) 310 State r 434 Liberty
—Mary T Mrs clk PO r 37 Leslie
—Mary W Mrs clk 310 State r 434 Liberty
—Mathew M in USNavy r 20 Corona
—Michael E (Mary W) pharmacist and mgr 85 Wilbraham rd r 434 Liberty
—Michael M (Bridget A) h 50 Gold
—Nancy typist 1250 State h at Hampden
—Nellie B wid Morris custodian 53 Elliot h 116 Butler
—Nora E wid John J clk 1414 Main h 123 St James blvd
—Oleita wid John J mach opr 29 Worthington r 21 Beauchamp
—Patrick bartender r 193 Worthington
—Raymond R eng city r 193 Worthington
—Robert slsman r 1797 Main
—Theresa V binderywkr 53 Hillman h (3) 58 Pearl
—Thomas credit mgr (200) 1421 Main h at Holyoke
—Thomas C (Mary N) diecaster CFalls h 163 Atherton av
—Timothy J r 155 Drexel
—Virene wid Mathew E h 20 Corona
—William (Jennie) elec's helper NHRR h 88 Ranney
—William E mech 211 Plainfield r 50 Gold
—see Conner Connor O'Connor
Con-o-lite Burial Vault Co Inc Carl M Lund pres-treas 62 Belle
Conoyer Bruno F r (7) 84 Saratoga
Conrad Ralph W (Marion M) mfg eng Westinghouse h 2058 Wilbraham rd
Conradt Paul carp WSpfd r 3 Dorchester
Conroy Alfred A (May M) slsman h 84 Gilman
—Anna F wid Patrick J h (8) 256 Dwight st ext
—Edward (Adeline) slsman (203) 95 State h at Suffield
—Edwin T janitor 95 State and 1200 Main r (8) 265 Dwight st ext
—Frances B sec Texas r 84 Gilman
—Helen A h 174 Ambrose
—Isabel A wid Charles E h (8) 242 Fort Pleasant av
—John F r 53 Piedmont
—John J (Margaret) mail porter B&A h 587 Worthington
—May E Mrs r 79 Spring
—Theresa r 19 Elliot
—Thomas H (Lillian V) mgr (202) 1562 Main h 210 Albemarle
—William G J (Beatrice S) clk 436 Dwight h at Longmeadow
Consantino Andrea r 157 Union
Consedine Donald K (Joan A) installer TelCo h 114 Central
—Joan A Mrs office sec (511-512) 95 State r 114 Central
—John E (Mary A) mach opr 311 Page blvd h 27 Underwood
—Marie E slswoman ASCo r (14) 7 Hawley
—Robert E mach opr HSDiv h 51 Fort Pleasant av
—Thomas F (Marie) trk driver 80 Hancock h (14) 7 Hawley
Consiglio Anne J wid Carlo h 491 Worthington
—Carlo died Feb 9 1955 age 40
—Louis (Mary) pres Interstate Bus Terminal 133 Bridge h 314 Long Hill
—Marco barber emp 506 Worthington r 85 Upland
—Sergio (Catherine W) (Carlo's Barber Shop) 548 Worthington h 683 do
Consigny Edna E wid Lord emp 32 Byers r do

Consolidated Dry Goods Co Andrew B Wallace pres Louis B Howland v pres Norman Wallace v pres-treas-clk Andrew B Wallace III v pres-asst treas 32 Harrison av
Consoline John A (Mary C) constrwkr h 45 Pendleton av
Consolini Anthony J (Norma) plumber h 96 Athol
—Bernard T presser Chicopee r 59 Norwood
—Bernice M Mrs acct WSpfd r 90 Athol
—Guiseppe V (Libera) h 13 William
—James A (Bernice M) acct HSDiv r 90 Athol
—Jeremiah J (Mary E) firefighter SFD h 9 Bayonne
—John (Fortuna F) constrwkr h 59 Norwood
—Joseph G polisher Smith & Wesson Inc r 59 Norwood
—Louis R (Mary A) emp AmBCorp h (3) 73 Margaret
—M Rose mach opr Chicopee r 13 William
—Pauline L clk 1139 Main r 59 Norwood
—Robert T rem to Georgia
Consolmagno Albert J (Claire K) policeman h 75 Island Pond rd
—Claire R Mrs clk SF&MInsCo r 75 Island Pond rd
—Fred J (Audrey J) compositor Republican Publishing Co h 38 Ledyard
—Jerome (Rose) tailor emp 154 Union h 34 Meredith
—Joseph (Mary) color matcher 238 Dwight h 1171 Bay
—Luke J (Viola M) emp city h 83 Burghardt
—Viola M Mrs clk MMLInsCo r 83 Burghardt
Constande Albert in USArmy r 11 Grove
—Bernadette Mrs seamstress Mercy Hospital r 11 Grove
Constandilo Thomas (Diana K) welder Hazardville Conn h 62 Acushnet av
Constanopoulous Isabelle Mrs r 2157 Main
Constantopolous Demitros r 145 Ferry
Constantine Florence Mrs cook ASCo h 724 Sumner av
—John J h 203 Wilbraham rd
—Walter S (Angelo) acct emp 130 Lyman h (2C) 96 Long Hill
Constantino Barbara J priv sec SOD r (4) 33 Long Hill
—Carmine (Alvida) h 1159 Columbus av
—Esther D Mrs clk 1414 Main h (4) 33 Long Hill
—James C (Ruby M) insp Westinghouse h 42 Kent rd
—James F (Shirley M) rem to Ludlow
—Michael A (Mildred L) pharmacist 180 Hancock h 61 Middlesex
—Michael A (Thelma S) slsman h 30 Myrtle
—Sandra bkkpr 1665 Main r 61 Middlesex
—Thelma S Mrs nurse emp 19 Maple r 30 Myrtle
Constantinos Harry (Jean A) lab tech Agawam h 51 Coral rd
Constantinou George r 1969 Main
Constine Clesson D (Lillian F) service repr 314 Locust h 42 Jean dr

CONSTRUCTION SERVICE INC
ALBERT A DAUPHINAIS pres-treas
EARL E DENNETT mgr
READY MIXED CONCRETE SAND AND GRAVEL
73 ROCUS TEL RE 3-6631
—See p 92

Consumers Coal Co
coal coke range and fuel oil 245 Worcester 10
—See foot lines and Back Cover
—Discount Company (James M Douglass) house furnishing goods 46 Groveland
Contacos George D (Aphrodite T) mgr Ware h 54 Audubon
—James r 54 Audubon
—Taula priv sec DMCo r 54 Audubon
Contact Service Charles A Gagnier mgr (219) 115 State
Contakis Charles A (Marie D) student h (7) 659 State
—George A student r 108 Warrenton
—Marie D Mrs clk (612) 145 State r (7) 659 State
—Mary A clk VNInc r 108 Warrenton
—Stratia G wid Antonio C twister Thompsonville Conn h 108 Warrenton
Contant Robert J (Katherine M) sta opr WMassElecCo h 94 Daviston
Contardi Felix (Inez R) mach opr USA h 65 Judson
—Inez R Mrs mach opr 1365 Main r 65 Judson
Conte Louis h 54 Gardner
Conti D & Son Inc Leo S Conti pres-treas Mrs Elsie M Conti sec masons 958 Liberty
—Elsie M Mrs sec D Conti & Son Inc 958 Liberty r do
—Evelyn M Mrs clk VNInc r 54 Melba
—Francis N (Doris) tavern Hadley r 1800 Boston rd

CONTI
—Joseph (Grace M) janitor 122 Chestnut h 161 King
—Lawrence M student r 958 Liberty
—Leo S (Elsie M) pres-treas D Conti & Son Inc 958 Liberty h do
—Marcello h 25 Queen
—Mary wid Louis B h 101 Gardner
—Nazarino (Mary) mach opr CVMfgCo h 1800 Boston rd
—Salvatore A (Evelyn M) mach opr USA h 54 Melba

Continental Assurance Company
Michael J Megliola gen agt (602) 145 State tel RE 2-2687—See p 149

Continental Casualty Co
Webster Pinney & Webster Inc gen agts 33 Elm tel RE 4-4988—See p 145
—Casualty Co claim dept Luke A Dillon (223) 1200 Main

CONTINENTAL COLLECTION & INVESTIGATION SERVICE INC
Frank G Grabowski pres collections location of skips credit reports auto repossessions (208) 44 Vernon tel RE 7-7145—See p 89
—Restaurant (Joseph J Silva) 1450 Boston rd
Contois Alice Y married Bartholomew Shea Jr
—Annette M steno 1250 State h at Ludlow
—Armand F (Estelle A) meat cutter emp 25 Sumner av h 23 Hunt
—Muriel R slswoman 1454 Main h at Thompsonville Conn
Contos Charles C died Dec 10 1955 age 61
Contreras Norma B Mrs clk Field Eddy & Bulkley (3d fl) 1200 Main h at Ludlow
Contrino Anna M med asst 376 Sumner av r 1385 S Branch pky
—Anthony (Lillian) (Tony's Barber Shop) 265 Hancock h 267 do
—John B in USNavy r 267 Hancock
—John S (Ruth M) clk 300 Hancock h 452 Plainfield
—Marie A clk 300 Hancock r 1385 S Branch pky
—Ruth M Mrs clk 74 Park r 452 Plainfield
—Salvatore (Josephine) (Contrino Super Market) 300 Hancock h 1385 S Branch pky
—Super Market (Salvatore Contrino) 300 Hancock
Contro John Jr (Maria C) gun fitter Smith & Wesson Inc h 57 Savoy av
—John J (Rose M) garage mech 195 Armory h 55 Savoy av
Convent Notre Dame 35 Everett
—of the Assumption 284 Worcester 10
—of the Sisters of the Holy Cross 1239 Columbus av
Convention and Visitors Bureau of the Springfield Chamber of Commerce Theodore C Jarret mgr 134 Chestnut
Converse Alfred L (Carolyn R) purchasing agt MDFCo h 101 Perkins

CONVERSE - CARLISLE COMPANY
Officers
WILLIAM H FLOOD pres
RETAIL DEALERS AND DISTRIBUTORS OF
HUDSON (D & H) ANTHRACITE
CONNECTICUT COKE
SELECTED BITUMINOUS
GULF SOLAR HEAT (HEATING OILS)
TIMKEN DOMESTIC OIL HEATING EQUIPMENT
TODD INDUSTRIAL OIL HEATING EQUIPMENT
RAYFIELD COMMERCIAL AND INDUSTRIAL BURNERS
THATCHER HEATING EQUIPMENT
GENERAL OFFICES AND PLANT
195 ARMORY
—Clarke W (Edna M) assembler VNInc and clk PO h 79 Edendale
—Fred F h 79 Vermont
—Frederick L (Beatrice W) emp VNInc h 122 Lebanon
—Frederick M (Gertrude A) trk driver Agawam h 152 Warrenton
—Herman J (Elsie M) emp city h (3) 84 Allen
—Lester F (Margaret) r 79 Vermont
—Mae E r (21) 97 Spring
—Myrtle M tel recorder WUTelCo h 102 Oswego
—Robert K (Barbara C) trk driver 16 Mill River la h 43 Longfellow ter
—William L emp AmIntCol h (80) 786 State

REAL ESTATE INSURANCE MORIN REALTY CORP. 1570 Main Street Tel. RE 6-4591

"Better Be Safe Than Sorry" INSURE WITH
PRESTON AND OLMSTEAD, INC. INSURANCE and BONDS
TEL. RE 2-5161

Conway Albert J (Georgianna L) tool insp 33 Lyman h 38 Crystal av
—Alice M r (16) 108 Byers
—Bedding Co Inc John Stachowicz pres-treas Richard Grablec clk mattress mfrs 185 Rowland
—Charles L (Marion A) emp CVMfgCo h 242 Pheland av
—Charles W mech h 99 Samuel
—Donald G (Eileen T) clk CVMfgCo h 36 Lumae
—Earle T (Gertrude M) meter installer WMassElecCo h 45 Balis
—Edward J (Winifred A) expediter CVMfgCo h 111 Inglewood av
—Edwin T (Joan T) elec emp 37 Worthington h 80 Haskin
—Ether M wid Thomas A slswoman 1414 Main h 101 Samuel
—Ezra M (Grace E) trucker 255 Liberty h 170 College
—Francis J (Edith H) foreman AmBCorp h 96 Merida
—Frederick T (Catherine E) h 50 Crittenden
—George E in USArmy r 11 Kimberly av
—George M (Mary J) plumber emp 83 Winter h 82 Pilgrim rd
—Gertrude M clk 2195 State h at E Longmeadow
—Gladys N socialwkr Dept of Public Welfare h (8) 131 Sumner av
—Grace M tel opr Police Dept h (16) 108 Byers
—Henry L died May 13 1955 age 78
—Jane married Edward V St Sauveur
—John F slsman 376 Birnie av h at Holyoke
—John W (Ruth) slsman 38 Harrison av h 267 Orange
—Joseph F (Mary M) slsman 749 Liberty h 103 Federal
—Joseph J despatcher SGLCo h 1037 Carew
—Joseph J Mrs died Feb 17 1955 age 58
—Joseph P (Julia A) plumber emp 26 Hampden h 421 Bay
—Kathleen M mach opr BCo r 251 Norfolk
—Kathryn M clk (7th fl) 29 Worthington h 244 Pearl
—Kenneth M (Marjorie) insp G&BMfgCo h 23 Shillingford
—Laura M Mrs nurse 83 Oklahoma r do
—Lawrence E (Laura M) policeman h 83 Oklahoma
—Lillian C r 99 Samuel
—Louise M wid Joseph h 11 Kimberly av
—Mary r 36 Puritan cir
—Mary G tchr 415 State r 251 Norfolk
—Maureen T Mrs tchr 471 Plainfield r 896 Worthington
—Nora T wid William H h 251 Norfolk
—Richard F plumber r 421 Bay
—Robert J in USMarines r 11 Kimberly av
—Ruth L Mrs tel opr TelCo r 267 Orange
—T J Co (Thomas J Conway) plumbers 77 Winter
—The apts 144 Spring and 83 Winter
—Thomas J (T J Conway Co) 77 Winter h at Longmeadow
—Thomas J Jr (Ruth H) with T J Conway Co 77 Winter at Longmeadow
—Timothy S r 38 Crystal av
—Vincent T (Hortense E) serviceman SGLCo h 19 Langdon
—Vincent T Jr in USMarines r 19 Langdon
—William J (Emily M) plumber emp 77 Winter h (57) 2295 Main
—William L (Mary P) timestudyman CVMfgCo h 207 Osborne ter
—William S physician 646 Carew h do
Conz Louis A (Arvila B) sta eng Westinghouse h 9 Glenwood
—William A (Frances C) pipe fitter emp 556 St James av h 29 Bethel
Coogan Joseph A died July 1 1955 age 69
—Margaret E r 304 Boston rd
—Thomas J (Mary J) plumber h 252 King
Cook Ada M died Sept 23 1955 age 85
—Alfred E (Marie A) foreman WSpfd h 249 Cooper
—Anna J Mrs tchr 141 Washington r 689 Union
—Arthur R printer emp 119 Chestnut r 57 Hall
—Arthur R (Ruth N) h 572 Dwight rd
—Arthur S (Virginia P) slsman 1165 State h 1730 Parker
—Barbara E clk 2387 Main r 959 Berkshire av IO
—Beatrice B Mrs clk (320) 1618 Main h 67 Johnson
—Beatrice R clk 1295 Stte r 387 Main IO
—Bernice C clk Spfd Nat Bank r 67 Johnson
—Bertha H Mrs drsmkr 259 Central r do
—Bertram N (Rita B) mail carrier 436 Dwight h at Wilbraham
—Bessie I bkkpr MBCo r 29 Elliot
—Bradford G (Lucille E) cable splicer TelCo h 35 Marchioness rd

COOK BUILDERS' SUPPLY CO
George S Cook pres-treas Norman Cook v pres George R Cook sec-asst treas masons' supplies fire brick face brick sewer pipe cinder blocks steel windows fireplace equipment slate flagging masons' tools "everything for the mason" 850 Memorial av W Springfield tel RE 2-3193—See p 187

Cook-Bunnell Fuel Associates
(Fred R Cook Russell R Bunnell) anthracite and bituminous coal Conn coke 434 Taylor—tel RE 9-4747—See top corner card

—Charles C (Ida M) trainman B&M h 265 Gillette av
—Charles G (Vivian M) bdg insp (415) 36 Court h 571 Page blvd
—Clifford C (Geneva) insp Smith & Wesson Inc h (4) 127 Magazine
—Daniel (Jane M) associate editor 47 Federal h 55 Sylvan
—E L Construction (Edwin L Cook) dry wall contrs 259 Central
—Edith M nurse emp 45 Washington rd r 86 Alvin
—Edward J Jr (Lea M) technical adviser NY r 46 Belvidere
—Edwin L (Barbara J) (E L Cook Construction) 259 Central h do
—Eulia H wid Edward T died July 1 1955 age 88
—Florence E wid Harry r 762 Chestnut
—Florence E wid Willard R housekpr r 35 Shefford
—Floyd W (Agnes R) plumber emp 109 Greenwood h 1815 Boston rd
—Francis J in USNavy r 46 Belvidere
—Fred R (Ethelyn W) (Cook-Bunnell Fuel Associates) 434 Taylor h at WSpfd
—Frederick F (Ethel) mgr (412) 145 State h at Somers Conn
—Gardner (June) trk driver 42 Emery h 1157 Boston rd
—George E (Rita M) maint eng 302 Locust h 959 Berkshire av IO
—George R (Martha) sec-asst treas WSpfd h 161 Florida
—George S (Mabel E) pres WSpfd h 82 Princeton
—George W (Jean B) estimator 2 Birnie av h 120 Belmont av
—Harold (Mildred I) baler Thompsonville Conn r 62 School
—Helen T Mrs tchr 31 Kensington av r (5) 17 Sumner av
—Henry G (Goldie) eng emp 1704 Main h 40 Hyde av
—Herbert C h (2) 475 State
—Homer H (Cecilia P) slsman Hartford Conn h 892 Belmont av
—Hosea L (Pearl L) in USAirForce r 143 Wilbraham av
—Hugh N (Eva W) condr B&M h 15 Marlborough
—James F trk driver 385B Liberty r 175 Florida
—Janet in WAFS r 403 Monsanto av IO
—Jennie H wid Forest S h (F) 55 State
—Jessie H wid Ernest A h 137 W Alvord
—John (Hazel B) timestudyman Westinghouse r 32 Rita
—Kenneth P (Beverly S) optician emp 349 Bridge h at E Longmeadow
—Leslie wid Fred r 62 Bowdoin
—Lewis E (Ethel P) school policeman h Fernbank rd n Parker
—Lewis E Jr (Emmaline W) auto repr 387 Main 10 h do
—Lillian M wid Charles J mach opr Chicopee h 14 Stafford
—Loretta P Mrs clk 16 Bowdoin ter h (8) 468 Liberty

Cook Lovell H
(Margaret J) (Litchard & Cook) (503) 1200 Main h at Longmeadow—See insert opp Mass Mutual Life Insurance Co Alphabetical Directory

—Mabel E r 179 Carver
—Marie C clk TelCo r 175 Florida
—Marion R clk E Longmeadow h (5) 11 Edwards
—Marjorie E clk 1295 State h at W Warren
—Mary Mrs cook Hartford Conn h 35 Acorn
—Mary C Mrs h (3) 72 Patton
—Mary E wid Archibald J r 18 Northampton av
—Maud K wid Robert L h (6) 102 Lincoln

COOK MOTOR SALES INC
Joseph A Kuchta pres-treas authorized dealers Chrysler and Plymouth Motor Cars sales and service quality auto repairing genuine MOPAR parts 760 Front Chicopee tel LY 8-8354—See p 39

—Norman (Gertrude L) v pres WSpfd h 36 Florentine Gardens
—Orlo R (Louise M) sls eng 89 Logan h at E Longmeadow
—Ralph C (Elizabeth) rem to Hartford Conn
—Ralph M (Marion M) rest Chicopee h 324 Springfield
—Ralph M Jr student r 324 Springfield
—Reginald F (Ruth I) radio and TV repr emp 287 Belmont av h 57 Hall
—Ridgeway A (Virginia V) mgr 240 Plainfield h at Holyoke
—Roy J (Ann K) v pres factory mgr 118 Fisk av h at WSpfd
—Ruth B Mrs r 42 Ridgewood pl
—S Everett (Helen T) supv research public schools h (5) 17 Sumner av
—Shirley H addressograph opr 73 State h at Russell
—Sidney R (Frances J) treas Springfield Newspapers 32 Cypress and treas Bowles Bdg Inc (304-305) 1618 Main h 111 White
—Susan Mrs married Franklin Savage
—Thomas J (Anita P) mech WSpfd h 87 Wilmont
—Walter (Adeline F) foreman Westinghouse h 180 Arthur
—William H (Mary C) (Six Corner's Package Store) 231 Hancock h 175 Florida
—William H (Mary E) welder Westover h 311 Allen
—William L (Alice B) janitor WMassElecCo h (C) 55 State
Cookas Christine J bkkpr DMCo r 172 Phoenix ter
—Harry J student r 172 Phoenix ter
—John H (Mary M) custodian Chicopee h 172 Phoenix ter
—Mary M Mrs mach opr Chicopee r 172 Phoenix ter
Cooke Brooks (Edith W) in USAirForce h 49 Pine
—Clifford H custodian 141 Washington h 53 Walden
—Harry G trainman B&M h (2) 619 Chestnut
—Harvey (Louise E) typesetter (500) 29 Worthington h 58 Leitch
—Henry D (Genevieve C) h (1C) 87 Long Hill
—John A (Dolores) painter h 148 King
—Linwood W (Bertha B) presser WSpfd h 33 Hawley
Cooke's Express Co Inc 180 Spring
Cooky's Variety Shop (John F Gauthier) conf 769 Main
Coolbeth Ronald L (Alice K) painter SHosp 759 Chestnut h 4 Pickett pl
—Rose M Mrs clk 1622 Main h 75 Dwight
Cooley Albert L (Rose A) tester Smith & Wesson Inc h 3291 Main
—Alice wid Joseph cook 95 Maple h (6) 628 Union
—Alice E died Mar 22 1955 age 91
—Arnold (Etta L) clk 55 Elm h (2A) 80 Manor rd
—Arthur E (Jane A) operating eng 876 Bay h 26 Pomona

COOLEY ARTHUR F
(Beulah) jeweler Gorham Sterling diamonds watches curios giftware 1210 Main tel RE 6-6850 h 134 Englewood rd Longmeadow—See p 155

—Arthur F (Helen M) emp 740 Worthington h 68 Grand
—Bruce L tire builder USRCo r 91 Belle
—David M (Selma F) dentist (7) 4 Chestnut h 64 Rockland
—Donald J (Marguerite) in USMarines r 68 Grand
—Douglas R (Margery C) asst foreman AmBCorp h 33 Redden
—Edith M wid Ernest W h 111 Narragansett
—Edward r 15 Tiffany
—Edward B lwyr (201-202-211-212) 1340 Main r 24 Sumner ter
—Edward J (Ruth M) h 107 Robert Dyer cir
—Emma wid John R r 1400 State
—Ernest W died Apr 26 1955 age 70
—Everett R constrwkr r 580 State
—Flora E wid Charles E h (23) 8 Oak Grove av
—Florence M wid Trenor H typist (319) 36 Court h 91 Norfolk
—George E mach WECo r 111 Narragansett
—George H (Lena) h 22 Monmouth
—Harry (Harriet) carp h 46 Sargeant
—Henry E polisher Smith & Wesson Inc h 48 Malden
—Jessie housewkr r (6) 628 Union
—Joseph (Lena) housewkr r (6) 628 Union
—Kathryn G h (415) 1297 Mani
—Kenneth J clk Rockville Conn r 68 Grand
—Lois J auditor WSpfd r 36 Redlands
—Marie M Mrs r 136 Bowles
—Mary A wid Arthur C r 34 Castle
—Mary L h 94 Federal
—Olive R wid Milton L h 91 Belle
—Raymond F (Margaret M) mach E Hartford Conn h 40 Silver

ALBERT C. WHITE, JR., INC. COMPLETE
496 BRIDGE ST. TEL. RE 2-5109 INSURANCE SERVICE

FORBES & WALLACE . . SHOPPING, CENTER FOR WESTERN NEW ENGLAND

SARAT FORD SALES Tels. SPFD. RE 4-1331, RE 3-3902
250 SPRINGFIELD STREET NORTH AGAWAM, MASS.
SALES SERVICE PARTS

COOLEY
—Robert L (Constance C) slsman 837 State h 151 Oak Grove av
—Roberta M r 111 Narragansett
—Ronald S (Ruth I) sheetmetalwkr emp 215 Page blvd h 38 Redlands
—Ruby M Mrs clk (226) 36 Court r 51 Larkspur
—Ruth clk Atlantic Steel & Iron Co r (2A) 80 Manor rd
—Sarah L wid Max h 408 Sumner av
—Sidney E (Sarah M) h 36 Redlands
—Sidney M (Anne V) lwyr (201-202-211-212) 1340 Main h 50 Mayflower rd
—Thomas R (Helen S) consultant decorators 5 Market h at Westfield
—Victor H (Lenora S) service mgr Holyoke h 216 Hermitage dr
—Victor H (Margaret D) pressman 53 Hillman h 161 Kensington av
—Walter E (Ruby M) special reporter Credit Bureau Inc 276 Bridge h 51 Larkspur
—Willard H (Mary C) mech 780 Worthington h at E Longmeadow
—William C student r (2A) 80 Manor rd
—William J (Kathleen V) grinder BMTCo h 52 Benton

COOLIDGE ASSOCIATES INC
Jerome F B'Shara pres-treas complete insurance service bonds and appraisals (507-509) 95 State tel RE 7-3200—See p 225
—Carl H (Lavina S) clk MMLInsCo h 2125 Wilbraham rd
—Sarah J wid William E r 142 Windemere
—Shirley B wid Carl h 55 Reed
Cooligan Joseph J (Gertrude) pres Eastern Equipment Sales Inc 2240 Columbus av h 171 S Branch pky
Cooloughan Mary rem to Palmer
Coolong Jessie F clk 1295 State h at Monson
—Phyllis A clk 1295 State h at Monson
Coombs Alice A Mrs cashier ASCo r 99 Melha av
—Charles E (Ruth S) technical dir Holyoke h 127 Gillette av
—Edward F (Anna E) rem to Wilbraram
—Frank E (Alice A) custodian 1621 Main h 99 Melha av
—Hollis D (Hazel W) rem to WSpfd
—Nellie H wid Charles G h 153 Denver
—Ralph R (Irene B) h 33 Atwater rd
Coomes—see Combs
Coon Kenneth L (Olivette L) gas sta atdt 425 Springfield h 24 Bristol
—Leon E (Margaret J) inspection supv USA h 125 Wellington
—Marguerite M wid Leon E h 146 Cambridge
—Mattie Mrs h 44 Eagle
—Norman F (Elizabeth E) constrwkr h 33 Wendell pl
—Russell O (Mary E) switchman TelCo h 84 Lumae
—William (Grace) textilewkr Thompsonville Conn h 24 Broad
Coonan Ann L tchr 118 Alden r 20 Shamrock ct
—Helen C library asst 220 State r 20 Shamrock ct
—Paula F tchr 75 Carew r 26 Shamrock ct
—Thomas J Jr (Helen C) tchr 46 Oakland h 20 Shamrock ct
—Thomas J III slsman California r 20 Shamrock ct
Cooney Andrew J elev opr 193 Worthington r (1) 62 Pearl
—Angeline M clk Colwell & Prentice Inc 150 Main IO r 369 Worcester IO
—Angeline M wid John J h 369 Worcester IO
—Ann M clk 86 Court r 229 Central
—Anna E wid Martin E r 140 Franklin
—Arthur J (Mary E) foreman city h 229 Central
—Edward J (Mercedes M) tool controlman VNInc h 698 Dwight
—Frank (Mary T) trk driver 180 Spring h 13 Clayton
—Helen M clk Holyoke r 369 Worcester IO
—Hilda D wid John S priv sec to Asst Postmaster 436 Dwight h 200 Florida
—John P (Ella I) pres Morrissey Brothers Company 141 Main IO h 808 Page blvd
—John S died July 24 1955 age 68
—John W student r 229 Central
—Leo C (Anna) assembler Westinghouse h 221 Westford cir
—Mary F priv sec TelCo r 369 Worcester IO
—Myrtle I Mrs office mgr 22 Vernon r 199 Daviston
—Raymond E (Lillian) (Glenwood Paint & Hardware Co) 424 Springfield h at Chicopee
—Thomas P surveyor State Hwy Dept h 93 Federal
—William rate clk WSpfd r (2) 24 Clinton
—William H (Miriam J) lwyr (215) 83 State and legal officer USA h 8 Mayfield
—William V slsman r 91 Fenwick

Coonradt James S (Lillian E) rem to Texas
Coons Ernest C student r 461 Walnut
—Hazel M wid Frank J marker 1414 Main h (3) 663 State
—James H (Pauline S) insp HSDiv h 18 Talcott
—Olive B tchr 479 Chestnut h 610 Alden
—Roy M (Irene L) eng USA h at WSpfd
Cooper Alfred (Natalie A) shipping clk 29 Worthington h 47 Draper
—Alfred G (Ethel) (Chatterbox) 74 Eastern av and presser Cromwell Mills h 80 Alden
—Alfred L (Annie A) serviceman USRCo h 92 Amore rd
—Anthony r 180 Union
—Antonio F (Carmela) h 99 Union
—Arthur E h 132 Magazine
—Arthur J r 1127 Worthington
—Cecile wid William clk MMLInsCo h 14 Blake
—David (Edith) foundrywkr Hartford Conn r 48 Greenwood
—Dorothy M supv TelCo r 214 Allen
—E Helen wid Charles r 32 Manitoba
—Edwin H (Rachel S) acct WMassElecCo h 148 Euclid av
—Fannie H wid Fred H r 299 Central
—Frances W clk 1 Extract pl r 132 Magazine
—Frank A (Louise B) foreman 45 Pomona h 368 Page blvd
—Frederick H died Feb 7 1955 age 49
—Isador D (Yetta F) jeweler (302) 1562 Main and 27 Chalmers h do
—James A (Rhea N) emp research dept 844 Monsanto av IO h 89 Chesterfield av
—James R (Sally A) civil eng emp (410) 36 Court h 74 Belmont av
—John clk (510) 115 State h 214 Allen
—John J (Myra C) bureau manager 273 State h 18 Dorchester
—John L elev opr 44 Vernon h 96 Mapledell
—Joseph C slsman 35 State h at Longmeadow
—Karl (Helen H) constrwkr h (1) 3 Keith
—Laura A wid John rem to Westfield
—Lena Mrs r 44 Copley ter
—Lillian A service rep TelCo r 214 Allen
—Lillian B wid Frank W priv sec SF&MInsCo h (7) 75 School
—Louise B Mrs waitress 130 State r 368 Page blvd
—Marion H Mrs office sec (605) 1200 Main h at Longmeadow
—Marion S wid Raymond E h 62 Pomona
—Mary A Mrs h 240 Mill
—Mildred B Mrs steno 93 Orleans r 1486 Carew
—Norman (Mildred B) adult div head 1160 Dickinson h 1486 Carew
—Olive A physician 32 Spring h (F) 160 Maple
—Oliver (Mildred) mach opr USRCo h 57 Mason
—Paul A slsman r 240 Mill
—Raymond F (Margaret) in USAirForce h 93 Thompson
—Richard A h (1B) 60 Manor rd
—Richard A underwriter 1250 State h at Longmeadow
—Robert W (Annie M) grinder E Longmeadow h 104 MassAv
—Robert W Jr (Esther W) slsman Boston h 104 MassAv
—Sally J clk TelCo r 214 Allen
—Susan A wid David h 344 King
—Toby rem to Chicopee
—Warren S (Joyce E) acct emp (418) 31 Elm h 244 Harkness av
—William E (Nancy G) dist rep Durant International Corp dist rep Kewanee Boiler Div American Standard and dist rep Warren Webster Co h 14 Cherryvale av
Coor Barbara J clk 63 Elm r 11 Welcome pl
—Helen P clk 629 Main r 11 Welcome pl
—Helen P wid Henry P clk 263 Alden h 11 Welcome pl
Coorough May F wid William A h (1) 83 Winter
Coote Barbara tchr Longmeadow r 47 Keith
Cope Edith R h 36 Albemarle
—Edwin R (Anita G) mach opr MCCo h 110 Quincy
—Pauline S wid J Mansfield guard G W V Smith Art Museum h 15 Avon pl
Copeland John (Margaret E) h 25 Ladd
—Joseph R (Annie M) insp MDFCo h 201 College
—Rose wid Samuel h 49 Merwin
—William R (Helen M) postal trans clk h 112 King
Copley Averill K clk MMLInsCo h 129 Dunmoreland
—Doris E clk MMLInsCo r 129 Dunmoreland
Copp Arthur A (Regina L) slsman Needham Heights h 2095 Wilbraham rd
Coppi Paul J (Inez) (Coppi's Luncheonette) 2179 Main h at N Agawam
Coppi's Luncheonette (Paul J Coppi) 2179 Main

Coppola Alda R Mrs clk 404 Main h at E Longmeadow
—Alfred M (Irene) trk driver WSpfd h 59 Wakefield IO
—Anthony mach r 193 Worthington
—Carmela assembler AmBCorp r 49 Manhattan
—Dolores B Mrs steno SOD r 816 Sumner av
—Gaetano (Emilia) janitor Spfd College h 49 Manhattan
—James P (Mary R) slsman WSpfd h 552 Armory
—Joseph G student r 49 Manhattan
—Laura S Mrs clk MMLInsCo r 40 Balboa dr
—Nuziate F (Louise) janitor WMassElecCo h 98 Orange
—Thomas H (Laura S) slsman h 40 Balboa dr
Coppolo Geraldine V Mrs r 88 Bay
—Mary clk (306) 1537 Main r 33 Littleton
Copson Albert F (Bernice C) bus opr 137 Bridge h 948 State
—Charles E (Margaret R) policeman h 401 Goodwin IO
Copus Rose Mrs r 41 Mulberry
Corando Antonio (Mary) h 435 Taylor
Corbell Armand R (Alice J) route slsman 134 Cass h 86 Silas
—Matthew J (Mae E) h 19 Quincy
—Mildred M r 19 Quincy
—Roland A clk MMLInsCo r 86 Silas
Corbeille Irene A Mrs clk 1655 Main h (8) 180 Oakland
Corbert Louis W (Sarah M) whol shoes (301) 33 Lyman h 55 Pratt
—Morton (Rose B) slsman 133 Lyman h 119 Leyfred ter
—Paul R (Ruth L) slsman (3d fl) 33 Lyman h 44 Itendale
—Philip R rem to Agawam
Corbett Arthur (Annie M) h 115 Allen
—Dorothy R tchr E Longmeadow h 143 Belmont av
—Florence F Mrs r 283 Edendale
—Harold J (Shirley J) chemical eng MCCo h 282 Hartwick
—Hattie B wid Fred H h 22 Lillian
—James E (Gwendolyn J) pilot Boston h 1742 Carew
—James J Rev missionary r 240 Long Hill
—James J Jr (Gloria M) trk driver A V Rivest Co h 74 Yale
—John E (Patricia L) rem to WSpfd
—Lester R (Isabel A) installer TelCo h 153 Groveland
—Margaret E T r 93 Adams
—Oliver J (Eva) trk driver 1330 Main h at WSpfd
—Robert D (Jacquelyn) pressman BCo h 31 Suffolk
Corbin A Richard (June M) tree surgeon 18 King h do
—Andre A (Mavis M) insp emp Westover h 519 Belmont av
—Andre A Jr r 519 Belmont av
—Arthur M (Irene S) coml artist DMCo h 64 Rittenhouse ter
—Bernard V (Pearl P) contr 368 Liberty h do
—Clinton S (Charlotte A) mach opr USA h 15 Cameron
—Daphne L Mrs h (7) 120 Longhill
—Edward A (Mildred C) projectionist Chicopee h 78 Ellsworth av
—Erika C Mrs tchr 235 State r 56 Mandalay rd
—Frances W Mrs (B L Bragg Co) (512) 115 State r 42 Spruceland av
—Harold M (Frances W) h 42 Spruceland av
—Henry L diemkr 224 Hancock r 853 Bradley rd
—Irene S Mrs office sec (305) 26 Vernon r 64 Rittenhouse ter
—John L (Marian A) h 20 Chapel
—John L Jr (Eunice) constrwkr h 26 William
—Joseph r 1400 State
—Leona E wid Henry r 26 Vermont
—Lloyd H mail handler B&A r 20 Chapel
—M Louise wid John B h 82 Pearl
—Marie N wid Raymond B r 1742 Carew
—Marion S clk 55 Court r 20 Chapel
—Milton K (Erika C) tchr 235 State h 56 Mandalay rd
—Paul R (Juliette T) emp city h 17 Caldwell pl
—Ralph L (Edith G) projectionist 91 Worthington r 82 Pearl
—Richard L (Jennie A) mech WSpfd h 35 Oswego
—Rossie wid Donnie F h 249 Walnut
—Shirley M clk 55 Elm r 20 Chapel
—William (Doris) butcher H L Handy Co h 32 Brigham
—William H ins agt (512) 115 State r 42 Spruceland av
Corbisiero James A (Adeline L) crater 531 Worthington h 61 Bloomfield
Corbo Albert A r 122 Chestnut
Corby John in USArmy r 61 Bloomfield
Coreodilos Leon P (Helen A) chef 1232 Main h 42 Devins IO

SALES RENTALS MANAGEMENT
HENRY M. CLARK CO., REALTORS
270 WORTHINGTON ST. TEL. RE 7-0231
APPRAISALS MORTGAGE LOANS

ALBERT STEIGER COMPANY
DEPARTMENT STORE - 1477-1479 MAIN ST.

Corcoran Addie Mrs h 205 Hancock
—Anne M nurse 892 Worthington r do
—Charles (Ruth E) slsman 144 Chestnut h at Rutland Vt
—Daniel G (Marguerite M) supv USA h 128 Wellington
—Donald T (J Dorothy) in USNavy r 81 Washburn
—George B Jr (Eleanor C) physician (306) 1387 Main h at WSpfd
—Helen Mrs r 48 Acorn
—Hugh J (Elizabeth H) lwyr (Ely King Kingsbury & Corcoran) (1022) 1387 Main h at Holyoke
—James Brewer (Laura R) h 95 Maple
—James J (Mary J) dist traffic supt TelCo h 133 Springfield
—John B plumber r 48 Wilbraham av
—Lawrence W (Mary M) sergt police h 155 Drexel
—Margaret h (4) 6 Harriet
—Margaret R wid Thomas P h 20 Saratoga
—Mary C instr TelCo r 104 Oregon
—Mary E counselor 46 Oakland r 892 Worthington
—Mary E rem to Arlington NJ
—Mary F r 14 School
—Mary M clk 1295 State h at Westfield
—Mary T treas Bay State Thread Works 65 Main h 79 Lancaster
—Thomas B in USNavy r 244 Allen
—Thomas J (Margaret V) slsman 67 Bliss h 37 Silver
—Thomas J Jr student r 37 Silver
—William F (Lydia T) sergt police h 51 Forest
Cordi Pat (Catherine) (Spfd Used Car Co) 608 Liberty h 82 Linden
Cordiner John (Bessie) r 29 Elliot

CORDNER CO INC

STUART R CORDNER pres-treas
DAVID H CORDNER v pres-asst treas
GASOLINE AND FUEL OIL
LUBRICATING OIL
CLEANING FLUIDS

MAIN OFFICE AND PLANT
123 DAY WEST SPFD TEL RE 3-4127
—See opp inside Back Cover

—Cynthia U Mrs office sec (229) 31 Elm r 28 Albemarle
—Herbert J (Cynthia U) trk driver 195 Armory h 28 Albemarle
—Irving J (Ethel R) treas Springfield Fire and Marine Insurance Co 1250 State h at Wilbraham
—Pamela A clk 1250 State r inq do
—Robin S (Marilyn F) clk MMLInsCo r 86 Covington
—Stuart R pres-treas-gen mgr WSpfd h 6 Monmouth
Cordo James tailor emp 1414 Main h 106 Chestnut
Cordova Raquel Mrs r 25 Mattoon
Coren Bernard I (Ethel) (Electric Hardware Center) 119 Main h 16 Wexford
Corey A Eugene (Marilyn E) chemist 644 Monsanto av IO h 10 Breck pl
—Anne M Mrs office sec (510) 31 Elm r 123 Wilbur
—Bruce H in USArmy r 29 Biltmore

Corey Dennis E
(Margaret C) sls promotion mgr Western Massachusetts Electric Co 73 State h at Longmeadow

—Donald W (Carolyn C) design and development eng 93 Orleans h at Wilbraham
—Edward assembler HSDiv r 375 Union
—George L (Marian) (Pioneer Auto Service) 78 Ventura h at E Longmeadow
—Gladys E wid Donald C clk (226) 36 Court h 29 Biltmore
—John A (Irene M) h 20 Kenwood pk
—John C (Ruth E) gagemkr Smith & Wesson Inc h 81 Kenway dr
—John H (Anna T) h 107 Ardmore
—John J r 10 Myrtle ter
—Kenneth R (Mildred A) bus boy 140 Chestnut h 58 Hebron
—Margaret D wid William S r 55 Rittenhouse ter
—Nora Mrs clk M K Sandwich Shoppe The Inc 804 Worthington h at W Springfield
—Patrick (Nora) pres The M K Sandwich Shoppe Inc 804 Worthington h at W Springfield
—Richard A (Anne M) postal trans clk h 123 Wilber
—Roger E (Dorothy H) eng TelCo h 67 W Allen Ridge rd
Corgnati Albina M r 38 Phoenix
—John M (Adele W) mach USA h 43 Amore rd
—Louis J r 38 Phoenix

CORGNATI
—Morris J (Theresa F) baker emp 1294 Columbus av h 38 Phoenix
Corigliano Anthony Rev rem to Milford
—Carlo (Rita) printer emp 157 Chestnut h 41 Grand
—Giuseppe (Mary G) carp h 41 Grand
—Joseph V (Elizabeth A) pressman's helper 157 Chestnut h 251 Marvin
—Mary L married Andrew Herveau
Corish Joseph E (Harriet F) slsman 1107 Columbus av h 49 Carlisle
—Katherine E steno 53 Wilbraham rd r (6) 92 High
—Mary E wid William J h (6) 92 High
—Paul J student r 49 Carlisle
Corjay Diana A Mrs sec Young Motor Co Inc 510 Main h at Chicopee
—Jean R Mrs clk (3d fl) 124 State r 18 Wareham
—John (Doris E) warehouseman 209 Page blvd h 100 Greenwood
—John J (Jean R) mach HSDiv h 10 Wareham
—Peter C dishwasher 1454 Main h 12 Monroe
—Robert E (Dorothy K) warehouseman 209 Page blvd h 56 Palmer av
Corkery Thomas J r 299 Boston rd
Corkins Linus W (Ruth M) trk driver 999 Page blvd h 1915 Page blvd IO
Corkum Anna A wid Aubrey cook Northampton r 54 York
—John C (Theresa) carp emp 36 Laurel h 44 Brooks
—Merrill G (Madeline S) dental tech h 36 Summit
—Nancy E nurse Washington DC r 54 York
Corliss Adjustment Bureau and Medical Service Division (Howard C and Melba H Corliss) (504) 293 Bridge
—Beverly A married Raymond Holloway
—Celia V wid Hiram M h 23 Beacon
—Charles H trk driver GBCo r 56 High
—George I (Gertrude P) grinder Westinghouse h 187 Edendale
—Gladys E (Sheraton Kimball Beauty Salon) 140 Chestnut r 33 Holy Cross
—Howard C (Melba H) (Corliss Adjustment Bureau and Medical Service Bureau) (504) 293 Bridge h at Longmeadow
—J Gladys elev opr 145 State r 23 Beacon
—James F (Pauline H) insp HSDiv h 28 Hartley
—James J died Jan 4 1956 age 80
—Katherine E nurse USRCo r 268 Armory
—Katherine E wid James J h 268 Armory
—Marie A clk TelCo r 51 Hartford ter
—Mary H h 111 Everett
—Mary M Mrs emp WECo r 129 Wait
—Melba H Mrs (Corliss Adjustment Bureau and Medical Service Bureau) and office mgr (504) 293 Bridge h at Longmeadow
—Pauline H Mrs clk (205) 44 Vernon r 28 Hartley
—Thomas F (Margaret A) printer Holyoke h 27 Kingsley
—Thomas P (Hannah J) h 4 Langdon
—Thomas W (Loretta J) postal trans clk h 214 High
—William H (Dorothy E) press opr USA h 20 Oak Grove av
Cormick William shoe repr W Springfield h 28 E Hooker
—see McCormick
Cormier Albert H (Lena J) clk 1449 Main h 106 do
—Anna Mrs r 193 Wilbraham av
—Blanche M wid William J h 83 Elijah
—Clara D wid Felix h 22 Calhoun
—Claudia J Mrs h 47 Shillingford
—David R (Dorothy M) rem to Agawam
—Dora waitress 164 State r 22 Sheldon
—Edgar emp AmBCorp h (122) 786 State
—Edgar J painter AmBCorp r 32 Rodney Smith Jr cir IO
—Edward R (Rita B) foreman P&WADiv and florist 415 Cooley h do
—Edward V (Elizabeth) carp 280 Dickinson h do
—Elizabeth wid Patrick r 64 Fernald
—Eli (Josephine M) baggage foreman B&A h 454 Union
—Ernest A (Luella M) gen foreman VNInc h 83 Girard av
—Ernest J (Yola M) tirewkr USRCo h 106 College
—Eugene H elec r 87 Girard av
—Felix E (Florida M) clk 144 Chestnut h at Willimansett
—Florence C emp USEnvCo h 3299 Main
—Frederick J rem to Roxbury
—Frederick L (Vivian L) rem to Roxbury
—George J (Luciann) carp h 32 Rodney Smith Jr cir IO
—Helen B wid Roy A r 250 Centre IO
—Henry A mach Holyoke r 91 Fenwick
—Joseph A (Aurelia) h 418 Union

CORMIER
—Joseph A (May E) car tender NHRR h 22 Woodside ter
—Joseph E (Lillian M) guard (209) 44 Vernon h 38 Armory
—Joseph E Jr r 38 Armory
—Joseph P r 82 Prospect
—Joseph P (Dolores) trk driver 506 Cottage h 28 Wesson
—Joseph Z (Delphine) h 20 Walter
—Mary T wid Louis T treas The A J Lane Co 117 Gardner h at Ludlow
—Nolan (Marie A) barber E Longmeadow h 1854 Parker
—Paul E (Erminia M) sta eng 48 Howard h 546 White
—Ramona Mrs mach opr Chicopee r (3) 242 Fort Pleasant av
—Richard D (Shirley A) mech 67 Exchange h 949 Bradley rd
—Rose M nurse 656 Chestnut h do
—Sarah wid Henry U died Aug 12 1955 age 76
—Shirley R Mrs clk Federal Intermediate Credit Bank 310 State h at Agawam
Cornelatti Maurice J (Gertrude E) toolmkr USA h 37 Eagle
Cornell David L asst dept head AmBCorp h (4A) 111 Spring
—Edith E steno (310) 36 Court r 132 Maynard
—Ethel R wid William O r 1372 Page blvd
—George R (Maud H) bar steward 50 Maple h 486 Belmont av
—Maud H Mrs beauty shop 486 Belmont av
—Richard L (Marcia L) installer TelCo h 59 Fenwick
—Ruth T counselor 235 State h 129 Breckwood cir
—William R (Ruth R) firefighter SFD h 104 Cresswell dr
Corner Store (W Buckley Clark) conf 77 Sumner av
Cornett Betty A h 631 Chestnut
Cornine Alice G Mrs emp 193 Worthington h 17 Greene
—Donald H emp 45 Pomona r 284 Dickinson
Cornish Thomas (Anne) in USArmy r 12 Ivy ct
Cornock Edward F eng E Longmeadow r 194 Sumner av
Cornwell Harry r 1400 State
—Kenneth E (Theresa M) clk Chicopee Falls h 13 Clifton av

Corona Typewriters
Guarantee Typewriter Exchange agents 138 State tel RE 7-0995—See inside Back Cover

Corosello Dorothy B Mrs waitress 220 Main r 60 Grand
Corpaci Armand S (Spfd Artificial Flower & Novelty Co) 203 Worthington r 396 Orange
Correa Michael R (Arline A) rem to Feeding Hills
Correau John r 52 Bond
Correira Alvin S (Francelina T) insp HSDiv h 31 Palmer av
Correll Henry (Hazel) caretaker 1100 Dickinson h do
Corridan Edward A (Therese M) foundry Chicopee h 67 Fitzgerald rd
—Patricia priv sec (4th fl) 196 Washington h at Chicopee
Corrigan Anthony J (Rose M) maintman Spfd Bronze and Aluminum Co h 112 Surrey rd
—John P died June 5 1955 age 69
—Robert student r 112 Surrey rd
Corriveau Adwilda M wid Frank T rem to Agawam
—Ann L wid Frank r 21 Daytona
—Francis G rem to Agawam
—Francis M (Miriam) condr NHRR h 137 Wellington
—George S r 54 Jefferson av
—Gloria Mrs clk 365 State h 291 Oakland
—Ivanhoe (Leona) mach opr HSDiv h 59 Lansing pl
—Joseph V (Mary E) dentist 195 Plumtree rd h do
—Lomer E polisher MDFCo h 21 Greenwich
—Marie B Mrs clk E Longmeadow h 18 Coomes
—Mary L wid Charles E folder Mercy Hospital h 45 Bartlett
—Philomena wid Frank rem to Chicopee
—Suzanne J tel opr TelCo r 25 Sherwood rd
—Theodule F (Delia H) barber 7 Court House pl h 176 Eddy
—William A (Ramona L) dentist 46 Mill Pond rd h do
—Winford F (Anna M) mech AmBCorp h 10 Loring
Corry Alan Jr (Judith M) research chemist MCCo h 8 Blake Hill
—Mary A wid John A r 70 Mooreland
Corse Blanche M Mrs h (10) 66 Pynchon
Corsi Albert F (Lorraine E) press opr MCCo h 282 Cooper
—Carlo (Ernesta C) h 148 Pendleton av
—Henry L (Doris L) trimmer MDFCo h 112 Temby

CITY COAL CO. Coal - Fuel Oils - Conn. Coke
Oil Burners - 145 Armory St., Tel. RE 4-7396

FIELD, EDDY & BULKLEY
1200 MAIN STREET PHONE RE 4-1112
Springfield Fire and Marine
Local Agents

TEL. STate 8-0854
Concrete Construction Co.
GENERAL BUILDING CONTRACTORS
66 Vernon Street
Springfield, Mass.

CORSI
—Peter J (Ida J) layout checker MDFCo h 59 Maynard
Corson Guy W (Reta L) slsman 144 Chestnut h (2) 899 Worthington
—Marion A wid Harold E h 80 Sherman
—Reta L Mrs clk 254 Bridge r (2) 899 Worthington
Cortelli Charles A guard VNInc h 76 Savoy av
—Charles H Mrs (Beulah E) died Dec 24 1955 age 45
—Elvira M wid John h 19 Hamlet
—Eva R mach opr Westinghouse r 70 Savoy av
—Peter L maintman Chicopee r 19 Hamlet
—Rose E (Jay-Cee Jewelry & Gift Shop) 618 Carew r 19 Hamlet
Cortis Donald E (Lyle) insp Smith & Wesson Inc h 57 Charles
—Ernest E (Marion) h 55 Allendale
—Francis in USAirForce r 55 Allendale
Corvin Morris (Fannie) h 8 Sumner ter
—William B (Doris S) sls rep 114 State h 137 Leyfred ter
Corvino Francesca M r 13 Wilcox
Corwin Charles L (Gertrude E) associate attorney Farm Credit District of Spfd 310 State h (8) 925 Worthington
—Gertrude E Mrs office sec (801) 95 State r (8) 925 Worthington
Coryea Helen W wid Dennis W steno 139 Lyman h (2) 11 Armory
Cosby Arthur H (Joan E) tilesetter 158 Catharine h 21 Ranney
—Henry E pres Cosby & Yelinek Inc 463 State h at W Springfield
—Robert R (Leona E) clk 195 State h 48 Bay
—& Yelinek Inc Henry E Cosby pres Joseph F Yelinek treas hdw 463 State
Cosenzi Thomas A (Elsie M) baker GBCo h 739 Worthington
Cosgriff David E (Helen B) contact rep (7th fl) 1200 Main h 26 Macomber av
—Mary E wid Patrick H r 1176 Worthington
—William J (Margaret B) physician 1176 Worthington h do
Cosgrove Albert clk PMachCo r 45 Pheland av
—Bertha wid William B r 61 Central
—Catherine V Mrs nurse CVMfgCo r 130 Mooreland
—Helen R Mrs mach opr CVMfgCo r 45 Pheland av
—Howard J (Martha S) terminal mgr 662 Plainfield h 20 Vermont
—J S Co (James S Cosgrove and George W Sperry) plumbers 12 Court House pl
—James F (Helen R) assembler CVMfgCo h 45 Pheland av
—James S (Mae G) (J S Cosgrove Co) 12 Court House pl h 258 Jasper
—Martha S Mrs ward sec SHosp r 20 Vermont
—Michael J Jr (Catherine V) prod clk CVMfgCo h 130 Mooreland
—Raymond E in USAirForce r 83 Kenyon
—Raymond H (Elda M) despatcher AmBCorp h 83 Kenyon
—Robert C elec trucker CVMfgCo r 83 Kenyon
—Thomas P bartender 13 Oak IO h 330 Main IO
Cosimini Ella A clk 1391 Main r 61 Emerson
—Raymond (Mary A) (Sugar Bowl) 1223 Sumner av h 61 Emerson
Cosman Ernest B (Effie B) mgr 111 Chestnut h 79 Hartwick
—Fred D h 94 Farnsworth
Cosmas Ethel L student r 350 Chestnut
—Louis (Mary) h 350 Chestnut
Cosmo Coffee Co (Peter S Stavros) coffee roasters 363 Chestnut
Cosmopolitan Properties Inc Irving O Freedman pres real est 90 State
Cossaboom Amy M wid Ralph emp MBCo h 112 Breckwood blvd
—Donald J car knocker B&A r 280 Tiffany
—Franklin Jr (Thelma B) toolmkr USA h 6 Van-Ness
—Franklin J (Margaret J) assembler Westinghouse h 280 Tiffany
Cosser John E slsman 195 Armory r 46 Forest Park av
Cossin Raymond W (Barbara C) mech AmBCorp h 15 Rittenhouse ter
—Samuel (Evelyn M) div mgr Cleveland O h 480 Roosevelt av
Costa Americo (Noemia) mach opr MCCo h 347 Main IO
—Anthony J (Marilyn L) emp MCCo r 499 Page blvd
—Antonio elec maintman 73 State h at Ludlow
—Bertha C Mrs waitress 266 Bridge h at N Wilbraham
—Edward (Celeste) mach 194 Chestnut h 57 Medford

COSTA
—Elsbeth M receptionist USA h at Ludlow
—Helen M clericalwkr 365 State r 169 Westminster
—Helena wid Egidio r 347 Main IO
—John L (Patricia M) postal trans clk h 111 Layzon Brothers rd IO
—John R (Elsbeth M) mach opr 89 Logan h at Ludlow
—Juan (Rose) emp 630 Main h 59 Central
—Manuel (Marcia R) mach opr USEnvCo h 575 Armory
—Marilyn L Mrs assembler SETCo r 499 Page blvd
—Marion M Mrs h 26 Broad
—Nicholas J (Mildred) student h 64 Euclid av
—Thomas P (Edith A) extruder opr MCCo h 20 Barnard ct IO
—Thomas R (Edith A) emp MCCo h 1157 Boston rd
—Victor (Josephine B) mach 644 Monsanto av IO h 212½ Worcester IO
Costantini Mario F (Maralyn J) printer 35 Dwight h (8) 290 Franklin
Costanzi Enrico pres Main Cafe Inc 1076 Main r (8) 21 Salem
Costas Charles C mgr (4) 1910 Main r 1853 do
—Laura wid Stephen h 87 Belle
Costella Patricia A Mrs typist (418) 31 Elm r 98 Palmer av
—Raymond P (Patricia A) laborer 93 Acushnet av h 98 Palmer av
Costello Anne D tel opr TelCo r 41 Dearborn
—Antonio (Mary) mason MDFCo h 93 Acushnet av
—Barbara J tchr 141 Washington r 53 Eton
—Blanche C supv USA r 79 Spring
—Doris clk MMLInsCo r 34 Leete
—E Ellen housewkr 104 Mulberry r do
—Elizabeth V assembler AmBCorp h (11) 91 Park
—Frances nurse emp 1414 State r do
—Helena R clk HSDiv r 35 Wilton
—Henry F died Nov 29 1955 age 58
—James M sls rep IBM 273 State r 198 Central
—James M (Thelma M) slsman 1621 Main h 32 Larkspur
—John postal trans clk r 193 Worthington
—John F h 18 Ormond
—John F h 41 Dearborn
—John J (Jean M) rem to New Jersey
—John J (Loretta B) consultant New Haven Conn h 53 Eton
—John P (Bertha) clk 2285 Main h 21 Ormond
—John P (Lina M) engraving HSDiv h 119 Johnson
—Marjorie F priv sec USA h at Westfield
—Mary A wid Edward r 21 Noble
—Michael T (Ann M) letter carrier h 120 Edendale
—Philip W (Geraldine S) ins agt (617) 44 Vernon h 97 Alderman
—Richard J in USNavy r 29 Pembroke
—Robert B student r 53 Eton
—Thelma M Mrs buyer ASCo r 32 Larkspur
—Thomas r 2787 Main
—Thomas J painter 141 Dwight h 97 Alderman
—Thomas J (Kathleen A) h 28 Roosevelt av
—Thomas J Jr (Olive O) ins and real est (617) 44 Vernon h 1927 Parker
—Thomas R (Helen E) grocer 504 Armory h 30 Elsie
—William V (Anna A) policeman h 29 Pembroke
—William V Jr usher 1704 Main r 29 Pembroke
Costigan Carol A tchr Westfield r 115 Tiffany
—Dennis J r 32 Byers
—Helen R Mrs payroll clk USA r 115 Tiffany
—Joan M clk MMICo r 115 Tiffany
—John E (Helen J) pres Hampden Color & Chemical Co 5 Albany h at Longmeadow
—John W (Helen R) registrar acct (319) 36 Court h 115 Tiffany
—Lottie L wid John A r 72 Florida
—Mary Mrs mach opr 395 Dwight h (9) 184 Carew
—Robert W mail foreman B&A r (3) 46 Summit
—W Lee (Genevieve M) pres-treas W Lee Costigan Co Inc 8 Albany h 1441 Plumtree rd
—W Lee Co Inc W Lee Costigan pres-treas paint distributors 5 Albany
Costin Bartholomew D (Margaret T) in USMarines h 147 Knollwood
Coston Charles S (Lelia) h 50 Clinton
—Lelia Mrs elev opr 1306 Main r 50 Clinton
Costopoulos Cleon V (Freida B) toolmkr CBCo h 59 Jenness
—George C clk 883 Main r 59 Jenness
Cote Adlor J (Marie) h 28 Grove
—Adrien L (Aldea M) painting contr 33 Kenyon h do
—Adrien R Jr (Merle G) emp 563 State h 39 Kenyon
—Aime H (Blanche E) supt press dept and dir The F A Bassett Co 53 Hillman h 18 Bryant

COTE
—Aime J (Clara J) (Highland Hotel Barber Shop) Hillman c Barnes h 70 Elmore av
—Albert (Vina E) painter emp 233 Carew h 27 Talcott
—Albert F (Anita M) plumber Longmeadow h 3017 Main
—Aldea Mrs r 62 Clarendon
—Aldor J (Rose M) insp MDFCo h 110 Groveland
—Alfred E helper CFalls r 43 Grandview av
—Alfred E (Jeannette M) group leader Westinghouse h 174 Fort Pleasant av
—Alice J r (6) 12 Hancock
—Alice M Mrs clk 673 Dickinson r 43 Grandview
—Alice M wid Joseph B h (6) 37 Elmwood
—Ambrose B (Katharine V) pres-treas The Cote Press Inc (626) 29 Worthington h at WSpfd
—Armand H (Jeannette R) constrwkr h 197 Wilbraham av
—Arthur E r 1400 State
—Arthur E (Anna) h 45 Thomas
—Audrey A priv sec Spfd Nat Bank r 18 Bryant
—Bernadette M emp 69 Bowdoin r do
—Carmen Mrs printer emp 153 Dwight r 1273 Carew
—Carole J Mrs clk 26 Byers r (10) 99 High
—Charles A (Carole J) printer Hampden h (10) 99 High
—Charles J (Gertrude F) auto parking 172-174 State h 2015 Page blvd IO
—Clara Mrs stitcher Holyoke h 1073 Columbus av
—Clarence r 2787 Main
—Clarence W in USNavy r 90 Putnam cir
—Dorilla M wid Joseph r 148 Denver
—Edward printer Hampden r 148 Denver
—Edward J mach AmBCorp r (6) 37 Elmwood
—Edwin J emp 673 Dickinson r 43 Grandview
—Eileen C clk MMLInsCo r 12 Utica
—Eli H (Della C) h 44 Mansfield
—Eli V (Bernadette) mach opr G&BMfgCo h 3 Greenwood
—Elie (Elizabeth) insp HSDiv h 120 Clayton
—Elizabeth wid Elie h (9) 26 High
—Elphidge M (Laura) shipping clk 38 Napier h 128 Union
—Emile restwkr r 27 Bliss
—Emile (Carmen) postal trans clk h 1273 Carew
—Emile A in USArmy r 12 Utica
—Emile L (Agnes F) mach opr VNInc h 12 Utica
—Emma wid Joseph A r 291 Rosewell av
—Ernest J (Frances M) mach opr WSpfd h 54 Silver
—Eugene painter h (4) 36 John
—Eugene R (Blanche A) printer 53 Hillman h at E Longmeadow
—Francis E mgr Holyoke r 3094 Main
—Frank (Exilda) mgr Easthampton h 22 Noble
—Frederick J (Eva D) mach opr AmBCorp h 320 Central
—Gaston J (C Alice) insp supv USA h 92 Acushnet av
—George A (Wilmadine G) identifier USA h 13 Putnam cir
—Grace A Mrs beautician emp (301) 1490 Main r 244 Orange
—Hector E (Pauline E) v pres O R Cote Company 556 St James av h at Wilbraham
—Henry F (June C) foreman Easthampton h 26 Brewster
—Herve E r 2787 Main
—James A in USArmy r 18 Bryant
—John C (Julia B) appraiser USRCo h 24 Los Angeles
—John H (Autotrim Co) 22 Taylor h at Hampden
—Joseph toolmkr Westinghouse r 110 Thompson
—Joseph J (Irene H) emp city h 196 Acrebrook rd
—Joseph L (Ruth V) (Central Auto Fabric) 15 Hickory h 746 Plumtree rd
—Joyce N steno TelCo 295 Worthington h at Will
—Katharine V Mrs clk and asst treas The Cote Press Inc (626) 29 Worthington h at WSpfd
—Larry J (Lorette M) contr 28 Eagle h do
—Laura wid Arthur E h 3094 Main
—Laurier W (Frances D) v pres O R Cote Company 556 St James av h 83 Macomber av
—Lionel R (Rena G) (Cote's General Repair) 3452 Main h 178 Wason av
—Lucille clk 1414 Main and furn rms 56 Temple h do
—Marguerite T student r 24 Los Angeles
—Noel H (Germaine L) asst mgr Vadnais Lumber Company Inc 1023 Page blvd h 1584 Dwight
—Noel J (Grace A) collection mgr (210) 95 State h 244 Orange
—O R Company Orila R Cote pres Hector E Cote and Laurier W Cote v presidents Rosario A Cote treas petroleum equipment 556 St James av

IMPERIAL Washable WALLPAPERS
SPRINGFIELD WALLPAPER & PAINT CO.
486 BRIDGE ST. TEL. RE 3-4111 SPRINGFIELD, MASS.
Kyanize PAINTS

Real Estate
Business Opportunities GENTILE ASSOCIATES 852 State St.
Tel. ST 8-4506

COTE
—Oscar V (Sophie S) foreman 556 St James av h 956 Bradley rd
—Osias A (Rose) mach opr G&BMfgCo h 282½ Walnut
—Ovila R (Blanche R) pres O R Cote Company 556 St James av h at Agawam
—Peter (Yvonne) janitor (1) 310 Dwight st ext h do
—Peter P (Margaret F) heat treater USA h 4 Jean dr
—Press Inc The Ambrose B Cote pres-treas Ralph S Housman v pres in charge of sales Mrs Katherine V Cote clk-asst treas printers (626) 29 Worthington
—Ralph L (Laurentine E) trk driver 40 Albany r 267 Abbott
—Raphael (Alice M) (Bus Stop Spa) 673 Dickinson h 43 Grandview
—Raymond h 30 Sargeant
—Raymond B (Noella A) trailer driver 211 Plainfield h 366 Union
—Raymond W (Marion) mach opr Ludlow h 75 Saratoga
—Rene J (Bertha L) (City Line Cafe) 9-11 Rimmon av h at WSpfd
—Richard P (Marilyn R) emp WECo h 34 Revere
—Robert A (Florence A) trk driver 386 Plainfield h 236 Rosewell av
—Roger G (Lucille L) mach opr VNInc h 59 Waverly
—Roland U (Rita M) (Cote Variety Market) 137 College h do
—Rosario A (Dolores M) treas O R Cote Company 556 St James av h at Agawam
—Rose L Mrs h 90 Putnam cir
—Shirley A married John Colapietro
—Theresa Y clk 26 Byers h at E Longmeadow
—Ulric J (Florence P) emp CVMfgCo h 13 Groveton
—Variety Market (Roland U Cote) grocer 137 College
—Wilfred (Marilyn O) sls supr 26 Byers r inq do
—Wilmadine G nurse SHosp r 13 Putnam cir
Cote's General Repair (Lionel R Cote) 3452 Main
Cotman John D (Barbara W) research chemist MCCo h 84 Ambrose
Coto D Paul (Evelyn A) insp WSpfd h 24 Palmyra
—Dimas J (Mary) motor repairman Westinghouse h 379 Newbury
Cott Corrine r 27 Sargeant
Cotter Agnes r 37 Elliot
—Anne rem to Greenfield
—George W (Evelyn F) emp CVMfgCo h 24 Pequot IO
—Howard J (Helen F) lwyr (212) 115 State h 11 Trinity ter
—J J Co (James J Cotter) plumbers 371 Taylor
—James J (Cotter Supply Co) 371 Taylor and (J J Cotter Co) do r inq do
—James J Jr (Gertrude M) plumber emp 371 Taylor h 21 Newhall
—Joseph E (Vera A) condr B&A h (46) 40 High
—Judith emp (5th fl) 296 Main h at E Longmeadow
—Margaret V administrative sec Washington DC r (28) 108 Byers
—Richard N (Irene G) h 186 Belmont av
—Supply Co (James J Cotter) plumbing supplies 371 Taylor
—Thomas A (Julia M) maint foreman PO h 46 Algonquin pl
—Thomas A Jr mech 600 State r 46 Algonquin pl
—Wesley J (Caroline) policeman h 227 Forest Park av
—William A (Evelyn E) plumber h 99 Grenada ter
—William L student r 46 Algonquin pl
Cotti Alfred R (Martina A) switchman TelCo h 221 Wilbraham rd
—Alphonse r 40 Marshall
—Charles V (Lucy L) buyer 144 Chestnut h 40 Burnside ter
—Lea H clk MCCo h 712 Worthington
—Lucy L Mrs clk DMCo r 40 Burnside ter
—O Paul (Florence M) plant eng TelCo h 1592 Plumtree rd
—Paul died Jan 14 1956 age 86
Cottini Butlene F (Eva M) mach opr USA h 272 Laurelton
—Eva M Mrs mach opr AmBCorp r 272 Laurelton
—Joseph (Pauline N) insp CFalls h 27 Jenks
—William G (Anna T) h 123 Orchard
Cottle Gale Ellis clk TelCo r 681 Union
—Henry J (Pearl) emp city h 681 Union
—Irene W wid William housewkr h (6) 17 Congress
—James T (Natalie J) packer 1165 Dwight h 78 Kenyon
Cotto Angelo R (Marie) constrwkr h 85 Pearl
Cotton Harry A (Empire Equipment & Supply Co) 1333 Columbus av and real est 837 Main r do

COTTON
—John C (Susie J) slsman 500 Columbus av h at WSpfd
—Stetson G h 1 Pearl st pl
Cottrell M Ellen Mrs clk 38 Walter h at WSpfd
—M Joan typist (3d fl) 130 Maple h at WSpfd
Couch Fredric H rem to Vermont
—Irene W Mrs med sec 38 School h at Palmer
Couchiaftis Catherine Mrs clk 93 Orleans r 67 Maryland
—James G (Catherine) rep Auto Club of Spfd h 67 Maryland
Coughlan John F (Mae) slsman 1537 Main h (38) 364 Belmont av
—John S h (1) 895 Worthington
—John S (Mary J) dentist (511) 1537 Main h 54 Weymouth
—Rose A wid John E r 12 Grove
Coughlin Adeline M h (4) 71 School
—Andrew E r 117 Cass
—Charles r 52 Pearl
—Daniel F (Mary L) h (1) 27 Morgan
—Delia r 346 Nottingham
—Delia wid Thomas J h 248 Allen
—Donald J (Claire F) mail clk B&A h 53 Murray Hill av
—Edward F (Ruth M) foreman 32 Patton h 653 Sumner av
—Edward J foreman 93 Orleans r 248 Allen
—Edward S trucker WSpfd r 15 Wigwam pl
—Electric (Raymond Coughlin) elec contrs 71 Braddock
—Francis in USNavy r 346 Nottingham
—Francis B (Marion V) h 263 Central
—Francis J (Muriel J) traffic mgr B&A h 27 Emmet
—Gale M (Gloria F) drug buyer 245 Chestnut h 28 Reed
—George D tool crib atdt SETCo r 248 Allen
—George J (Wanda F) clk PO h 41 Metzger pl
—Harold E clk B&A r 70 Grosvenor
—Helen M matron ASCo h 31 Stafford
—James A (Charlotte L) clk B&A h 455 Carew
—James F r 4 Salem
—James F (Janet B) asst foreman B&A h 120 Federal
—James J (Gladys L) insp 1414 State h 146 Russell
—James J (Loretta B) emp city h 23 Sullivan
—Janet L Mrs (Coughlin's House of Pets) 548 Sumner av h 63 Castle
—Jeremiah P (Margaret M) office clk 9 Roseland h 25 Long Hill
—Jeremiah P (Maude L) bus opr StRy h 447 Carew
—John E (Agnes) emp city h 61 Farnsworth
—John F (Simonne) asst baggage master B&A h 31 Parkside
—John P student r 15 Narragansett
—John W sheetmetalwkr Westinghouse r 248 Allen
—John W (Ida E) examiner (539) 196 Worthington h 3 Steuben IO
—Joseph F (Alice E) supt 100 Chestnut h (20) 40 High
—Joseph J (Aurore L) emp city h 117 Cass
—Joseph J (Carole E) mach MDFCo h 36 Malden
—Josephine V wid Thomas J h 284 Dwight st ext
—Julia r 20 Firglade av
—Lillian E wid William A slswoman ASCo r 15 Wigwam pl
—Margaret M Mrs clk (245) 196 Worthington r 926 do
—Marian V Mrs clk Spfd Safe Deposit & Trust Co r 263 Central
—Marie A married John T Long
—Mary A wid John r 462 Carew
—Mary H mach opr USEnvCo h 15 Wigwam pl
—Maureen B nurse Mercy Hospital r do
—Melvin (Barbara R) slsman h 20 Wrenwood
—Michael P emp city h 346 Nottingham
—Nora emp 208 Long Hill r do
—Patrick r 1945 Main
—Patrick J (Bridget M) tiremkr USRCo h 15 Narragansett
—Raymond (Rose A) (Donut Maker Bar) 885 Sumner av and (Coughlin Electric) 71 Braddock h do
—Raymond F emp city r (7) 468 Liberty
—Raymond F (Mary E) emp RyEx h (7) 468 Liberty
—Robert W (Margaret M) lwyr (410) 1570 Main r 31 Parkside
—Roger W (Mary A) slsman 563 State h 18 Merrimac av
—Shirley bkkpr 276 Bridge h at Agawam
—Thomas F (Arline A) supv city h 43 Fenwick
—Thomas J (Elizabeth M) tire curer USRCo h 64 Governor
—Thomas P caretaker St Michael's Cemetery r 346 Nottingham

COUGHLIN
—Timothy W (Eva M) meat smoker H L Handy Co h 7 Holland
—Virgil V (Rose M) extruder's helper MCCo h 27 Wrenwood
—Wilfred E mech HSDiv r 117 Cass
—William B in USMarines r 447 Carew
Coughlin's House of Pets (Mrs Janet L Coughlin) 548 Sumner av
Coughter Grace C bkkpr 755 Worthington r 47 Rush
—Grace P wid Peter R h 47 Rush
Coull William S assembler BMTCo r 73 Albemarle
Coullm Mary Mrs emp 201 Maple r do
Coulomb Charles A (Beatrice M) tel eng (612) 145 State h at Longmeadow
Coulombe Alfred T (Leda H) cabinetmkr SETCo h 16 Hall
—Archille J (Valentine M) h 16 Nathaniel
—Donat J (Clara A) carp h 35 Hall
—Hector A (Ora) ins agt (2d fl) 119 State h at CFalls
—Joseph r 6 Sackett pl
—Joseph E (Marie A) eng despatcher NHRR h 751 St James av
—Leo (Lucille B) cleaner Chicopee h 1698 Dwight
—Leon F trk driver 385 Liberty r (2) 470 Chestnut
—Ludia D winder BSTWks h 7 Niagara
—M A Leona office sec (338) 31 Elm r 751 St James av
—Malvina M emp SHosp r do
—Ralph L (Dorella V) punch press opr Westinghouse h 23 Healey IO
—Robert L (Helen E) trk driver 755 Worthington h 6 Sackett pl
—Rosalba winder BSCTWks r 7 Niagara
Coulson Constance P married Ralph Potter rem to Chicopee
—Dana L (Mabel V) repairman TelCo h 1007 Allen
—Ernest H (Polly P) r 117 Winding la
Coulter Adele L Mrs seamstress 33 Morris h (6) 18 Wilcox
—Ethel wid James supv 365 State h 30 Myrtle
—Francis E r 1470 Dwight
—Francis R (Esther E) trk driver H L Handy Co h 1470 Dwight
—Glenn E shipping clk Spfd News Co r 30 Myrtle
—James atdt 1400 State r 55 Ionia
—Jane wid Alfred nurse 1400 State r 55 Athol
—Jane B atdt 1400 State r do
—John h (74) 786 State
—Richard in USAirForce r 1470 Dwight
—Sarah J wid William r 57 Dunmoreland
Council Alvin (Carrie M) tire recapper 264 Dwight h 288 Quincy
—of Churches of Greater Springfield The Rev Abram W Sangrey executive sec Leon F Kenney chaplain 50 Sumner av
—of Social Agencies S Douglas Polhenus executive sec 184 Mill
Coundouras Sam restwkr r 193 Worthington
Counihan Margaret T clk CFalls r 95 Windemere
Counos George (Louise M) research chemist MCCo h 24 Ventura
COUNTRY CLUB SODA CO INC Morris I Katz pres Benjamin H Katz v pres Louis Katz treas-gen mgr Milton Katz asst treas Maurice Elion asst treas beverages mfrs and beer and liquor wholesalers 42 Emery tel RE 6-6394 —See p 70
Countryman Ralph Jr (Dorothy J) emp advertising dept MCCo h 341 White
County—see Hampden County of
Coupal George A (Pauline F) letter carrier h 284 Pasco rd IO
—Joseph r 17 Indian Leap IO
—Joseph L (Rita B) sexton St Aloysius (French) Roman Catholic Church h 276 Worcester IO
—Melea h 17 Indian Leap IO
—Octavia r 17 Indian Leap IO
—Pauline M Mrs steno 21 Cypress r 284 Pasco rd IO
Courchene Alcide T (Maude E) h 50 Dexter
—Maude E Mrs office clk 184 Mill h 50 Dexter
Courchesne Lottie Mrs clk 629 Main r 1027 Carew
—Paul L (Theresa R) gunner USA h 1027 Carew
Courcey Edmond E r 2787 Main
Courdy Alfred (Marie) melter and coremkr Westinghouse h 9 Cornell
Couri Annie wid Namtalli h 161 Wilbraham rd
Courinites Peter r 1976 Main
Courniodes James (Sophie) pres A Simos & Co Inc 119 Lyman h at CFalls
Courniotes Harry acct with W Leonard Donovan (315) 1537 Main h at Longmeadow
—Harry J (Annette R) prof 170 Wilbraham rd h at Longmeadow

TELEPHONE RE 3-5111 D. J. ST. GERMAIN & CO. ESTABLISHED 1924 — INVESTMENTS OF DISTINCTION 100 CHESTNUT STREET

THE UNION CENTRAL LIFE INSURANCE CO. 1200 Main Street
CHARLES S. MERRIAM, Manager TEL. RE 4-3166

WALKER MILLWORK CO., INC.
everything in DOORS, WINDOWS and TRIM
211 LIBERTY ST. DIAL RE 3-5417

T. M. WALKER CO.
everything in PAINT and WALLPAPER
31 MARKET ST. DIAL RE 3-5158

Telephone RE 6-7742
"Offering a Community Service"
CURRAN-JONES, INC. Funeral Home
109 MAIN STREET WEST SPRINGFIELD

Cournoyer Eglantine A wid O William clk SETCo h 126 Temby
—Gerard B metrologist SOD h 86 Florida
—Jennie R Mrs priv sec 263 Alden r 100 Federal
—Joseph H (Jennie R) h 100 Federal
—Leo J (Mildred A) trk driver 60 Hannon h 31 Malden
—Mercedes Mrs r 86 Florida
—Oscar metalsmith Chicopee h 3217 Main
—Paul J (Eugenie L) furn rms 36 Temple h do
—Remi (Rita G) stock clk Chicopee h 27 Northway dr
Court Restaurant (Carl T Thompson and James J Shea) 218 Worthington
—Square bounded by Elm Main Court and Columbus av
—Square Secretarial Service (Frederick A and Mrs Mary E Kellar) (349-350) 31 Elm
—Square Theatre Owen M Holmes mgr 11 Elm
—Square Theatre Bdg entrance 94 State 11 to 33 Elm upstairs entrance 15 and 31 do
Courteau Alphonse H (Madeleine) meat cutter 2092 Main h 171 Massasoit
Courtemanche Arthur (Helen) r 38 Bartlett
—Claire M lab tech 233 Carew r 200 do
—Grace A Mrs h (20) 3 Salem
—Jean P (Valma O) stockman Smith & Wesson Inc h 76 Belmont av
—Rita M typist 282 Dwight r (20) 3 Salem
Courter Walter J Jr (Helen M) maintman 644 Monsanto av IO h 76 Brittany rd IO
Courtland Jerome emp 1063 Main r 50 Greenwood
Courtney Ambrose A (Myrtle W) lathe opr WECo h 92 Larchmont
—Bartholomew J (Eleanor M) firefighter SFD h 20 Hood
—Christina Mrs clk 5 Locust r (7) 20 Farnsworth
—Cormac J (Gladys L) postal trans clk h 34 Orange
—Edmund C (Christina) trk driver Street and Engineering Dept City Hall h 20 Farnsworth
—Eleanor M Mrs clk (105) 36 Court r 20 Hood
—Erma L tel opr TelCo r 65 Melrose
—Frances K wid John J h 60 Norman
—Frank timekpr WECo h (621) 2142 Main
—Frederick T (Grace M) press opr DMCo h 175 Garland
—Harold L (Jean B) acct Windsor Locks Conn h 348 Plainfield
—Helen L nurse Florence r 60 Norman
—Irene M bkkpr 153 Carew h 38 Orange
—James F stock clk CVMfgCo r 23 Murray Hill av
—Jennie A wid Edward J h 39 Governor
—Joan F office sec Spfd College r 34 Orange
—Johanna wid housewkr h 44 Clantoy
—John E (Bridie A) valve crater CVMfgCo h 82 Breckwood blvd
—John J supt Hampden County Court House r 1757 Main
—John J prod expediting supv USA r 44 Langdon
—John J h 13 Parkside
—John J (Joan) emp MCCo h (2) 15 Holland
—John J (Josephine J) moldman USRCo h 110 Governor
—John L (Eunice H) assembler WECo h 127 Ambrose
—John P (Mary C) foreman CFalls h 191 Windemere
—John P (Nellie) emp SGLCo h 23 Murray Hill av
—John P Jr mach USA r 23 Murray Hill av
—Julia T solderer Chicopee r 43 Stockman
—Katherine J housewkr r (4) 15 Salem
—Katherine M wid Edward A h 15 Beaumont ter
—Lillian Mrs clk AmBCorp h 147 Cambridge
—Margaret key punch opr 195 State r 147 Cambridge
—Mary A nurse (4) 15 Salem h do
—Mary C Mrs payroll clk 1496 Main r 191 Windemere
—Michael r 1614 Dwight
—Michael (Abbie) h 55 Langdon
—Patrick D (Mary B) X-ray tech 284 State h (B) 589 Bay
—Patrick J (Mary S) molder CVMfgCo h 38 Fresno
—Raymond mail porter B&A r 1797 Main
—Theresa married Richard Martin
—Thomas (Mary F) heat treater MDFCo h 165 College
—Thomas B emp WSpfd r 165 College
—Wilfred r 122 Chestnut
—William D student r 400 Orange
—William P (Dolores N) trk driver 134 Cass h 37 Eagle
Courville Yvette h (7) 12 Sheldon
Coury Genevive J r 138 Franklin
—George T clk 254 Bridge r 138 Franklin
—Jean R assembler Westinghouse r 138 Franklin
—Louis P mach opr CFalls r 138 Franklin
—Salina V wid Thomas h 138 Franklin

COURY
—Thomas r 32 Holyoke
—William O baker's helper Highland Hotel h 52 10th
Cousineau Aurelia D clk 369 Plainfield h at Holyoke
—Edmond P (Gladys E) reprman 556 St James av h 51 Kirby
—Edward F (Gertrude) h 47 Sterling
—Edward F Jr eng USA r 37 Sterling
—Genevieve D clk USA h at Easthampton
—Theodore E (Blanche E) printer 53 Hillman h at Holyoke
Cousins Esther O Mrs h (6) 28 Wilcox
—Kenneth C (Nina F) maint eng (2d fl) 26 Vernon h 36 Amherst
Coutchon John r 222 High
Coutis Florentine Mrs r 13 Wilcox
Coutu Albert J (Lorraine) ins insp r 538 Plainfield
—Antoinette E Mrs h 566 Wilbraham rd
—Erson F (Elizabeth A) route slsman Holyoke h 28 Wesson
—Israel (Audrey) carp r 60 Sargeant
—Joseph (Caroline M) carp emp 983 Page blvd h (F) 796 Main
—Patricia A nurse Mercy Hospital r do
—Philodolphe J toolmkr USA h 538 Plainfield
—Phyllis A bkkpr SHosp r 566 Wilbraham rd
—Teresa N priv sec 1295 State h at Holyoke
—Yvonne V wid Joseph emp 33 Morris r 486 Belmont av
Couture Agnes wid Harvey r 110 Burghardt
—Alfred died Jan 8 1956 age 73
—Anthony (Elise A) h 824 Sumner av
—Armand (Helen C) mach opr WECo h 25 Thomas
—Brenda I Mrs clk 1250 State r 70 Margerie
—Charles A (Alfrida L) trk driver Chicopee h 19 Upland
—Claire B Mrs clk 315 Bridge h at Ludlow
—Cora I wid Philbert r 63 Castle
—Dolor C (Odna) slsman 355 Chestnut h at Ludlow
—Edna V Mrs clk 101 Taylor r 312 Page blvd
—Gerard (Ellen B) mach Westinghouse h 43 Pasco rd IO
—Helen C Mrs proof reader (3d fl) 1200 Main r 25 Thomas
—Henry N (Alice F) slsman WSpfd h 90 Pasco rd IO
—Isaac E (Eva M) h 10 Blanding IO
—Jeannette A clk 1250 State h at Agawam
—Jennie I tchr 182 Central h 40 Wayside
—Joseph (Brenda I) presser 1159 State h 70 Margerie
—Joseph A (Ruth E) trk driver Westover h 9 William Sands Jr rd
—Joseph L (Edna V) maintman 311 Page blvd h 312 do
—Joseph P (Rita B) trk driver 60 Island Pond rd h 23 Mary
—Leo L (Jeanette T) driver 101 Taylor h 22 Ringgold
—Leonard J (Shirley W) v pres Colwell & Prentice Inc 150 Main IO h 33 Wakefield IO
—Loretta stitcher 33 Morris h 5 Grace
—Louis (Mary) in USAirForce h 64 Grosvenor
—Malvina wid Alfred h 116 Newland
—Mary C Mrs clk (323) 1618 Main r 64 Grosvenor
—Napoleon J (Pamela E) r 16 Merwin
—Oscar P (Clara Belle) elec emp 198 Chestnut h 1131 Boston rd
—Paul A (Jeanne D) mason h 174 Lancashier rd
—Phyllis M clk USRCo r37 Portland
—Richard L (Raymonde) polisher h 21 Greenwich
—Wilfred T (Muriel E) car reconditioner 2387 Main h 18 Dresden
Couturo Edward N h 31 Central
Couzelis Michael C (Penelope) (Sun Service Station) 666 State and (Central Auto Park) 1919 Columbus av h 46 Grant
Couzens Herbert r 52 W Alvord
Cova Abraham student r 21 Windemere
Covalli Ann F wid Frank clk 46 Hillman h (17) 43 Kenwood ter
—Anthony M (Arline L) (Purity Market) 703 Main h at Longmeadow
—Joseph V (Eileen C) (Purity Market) 703 Main h at Longmeadow
Covel Francis W (Stella A) installer TelCo h 180 Eddywood
Covell Robert H (Sophie) rem to Syracuse NY
Coveney Madeline D Mrs chief billing clk 53 Wilbraham rd r 1157 Boston rd
—William (Madeline D) supv USA h 1157 Boston rd
Coventry John A (Hester G) h (4) 7 Marble
—John A Jr mech 110 Fort Pleasant av r (4) 7 Marble
Coviello Anthony S bus boy 461 Boston rd r 105 Methuen

COVIELLO
—Ernest J (Filomena M) patternmkr 616 Berkshire av h 105 Methuen
—Salvatore F (Pura) constrwkr h 84 Glenwood
Coville Aaron B (Elizabeth M) watchman AmIntCol h 29 Catharine
—Aaron B Jr student r 29 Catharine
—Alice M emp 1976 Main h 44 Holyoke
—Elizabeth M Mrs house mother AmIntCol r 29 Catharine
—John J (Margaret M) policeman h 29 Catharine
—Laurence A far Suffield Conn h 83 Charles
Covington Abraham r 166 State
Cowan Barbara S Mrs emp office Tapley 221 Bay h at Feeding Hills
—George W night watchman MMLInsCo h 15 Viola
—George W Jr student r 15 Viola
—James mach Westfield r 5 Northampton
—Roy D (Dorothy J) rem to Rochester
—Vern L (Mildred D) dentist 30 High h at Longmeadow
Cowdery Asa S (Jennie A) h 15 Haumont ter
Cowe Jean D C clk (28) 36 Court r 235 Boston rd
—May A O cook 295 Worthington r 235 Boston rd
—Robert J (Hannah) h 235 Boston rd
Cowee Clifton E r 907 State
—Clifton E Jr (Frances I) trk driver city h 129 Pine Grove
—Gerald E clk 35 State h at Hampden
—Stanley E (Dorothy M) rem to Hampden
Cowell Clifford (Union Taxicab Co) 3 Sargeant and (City Cab Co) do h at W Springfield
Cowen David (Eleanor J) (Brooks Men's Shop) 1205 Main and treas Lou Dramin Ltd 1212 do h 1932 Sumner av
—Irving A (Pearl) slsman h 33 Fredette
—Jennie Mrs h 51 Oswego
—Richard M r 73 Pearl
Cowens Mary E wid James G r 43 Milford
Cowes Donald C draftsman Westover r 122 Chestnut
Cowett Edward M student r 418 Long Hill
—Henry (Rose) tailor emp 1502 Main h 193 Commonwealth av
—Joseph B lwyr (531) 31 Elm h 418 Long Hill
—Josephine wid Sunny r (19) 3 Salem
Cowhey Ann P priv sec 21 Cypress h at Thompsonville
Cowing Edna C Mrs office sec 49 Chestnut r 369 Tremont
—Nancy P married Frank L McGinley rem to Maine
—U Cleal (Edna C) supv adult education 32 Spring h 369 Tremont
—William C in USArmy r '369 Tremont
Cowles Alice G wid Myron r 36 Alberta
—Artemesia E h 230 Fort Pleasant av
—Beatrice C Mrs wrapper 296 Main r 427 Orange
—Carole C student r 23 Kenwood pk
—Charles R (Gertrude N) mgr 59 Howard h (C) 39 Aster
—Clara P Mrs bkkpr 122 Chestnut h (11) 198 Central
—David J in USNavy r 29 Los Angeles
—Dorothy A Mrs sec Spfd Girl Scouts (14) 62 Harrison av h 22 Claremont
—Edward J (Mary V) roofer r 70 Plainfield
—George C (Beatrice C) chemical opr 644 Monsanto av IO h 427 Orange
—Gertrude A Mrs nurse Wesson Memorial Hospital h 283 Wilbraham rd
—Gertrude N Mrs socialwkr 621 Worthington r (C) 39 Aster
—Herbert F (Marion E) v pres Springfield Millwork Co 177 Page blvd h 90 Macomber av
—Hermine T tchr 465 Plainfield r 53 Webber
—Irving W (Virginia B) group leader AmBCorp h 20 Mansfield
—Loring A (Natalie M) foreman 78 Island Pond rd h 23 Providence
—Mark B sec Angers Lumber Company 25 Portsmouth and treas Valentine Lumber Supply Co 102 Albany h (7) 212 Locust
—Mary F wid Frank D h 53 Webber
—Mary H h 86 Woodside ter
—Mary L Mrs h 73 Avon pl
—Norman E constrwkr r 258 Mill
—Paul W (Julia V) supv watch eng WMassElecCo h 656 Chestnut
—Richard L (Elizabeth H) trk driver 113 Liberty h 36 Denton cir
—Richard W (Erna C) v pres Valentine Lumber & Supply Co 102 Albany and treas Angers Lumber Company 25 Portsmouth h 39 Bellevue av
—Robert B (Marion W) pres Springfield Millwork Co 177 Page blvd v pres Angers Lumber Company 25 Portsmouth and treas Carlos Ruggles Lumber Co (916) 1387 Main h 50 Shefford

RUBBER STAMPS
SEALS
STENCILS
R. P. CHILDS STAMP CO.
(330) 1618 Main St., Springfield, Mass.
TEL.
REPUBLIC
3-1211

HAMPDEN SAVINGS BANK
Incorporated 1852 19 Harrison Avenue
MORTGAGE LOANS
—FHA and Other Monthly Payment Plans—
See Us First - Savings Bank Mortgages are the Best

COWLES
—Robert B Jr (Flora H) treas Springfield Millwork Co 177 Page blvd h 150 Park dr
—Stuart F (Grace M) asst trust officer Springfield Safe Deposit and Trust Co 127 State h 52 Lawndale
—Stuart M in USArmy r 52 Lawndale
—Walter E (Anna C) h 24 Kenwood pk
—Walter P (Otillie) h 258 Mill
—see Coles and Cowl
Cowperthwaite Ethelyn tchr 340 Sumner av h (1) 17 High
Cox Albert E (Bertha G) bartender 70 Chestnut h (7) 99 Oswego
—Brendon F (Agnes D) clk PO h 79 Temby
—Charles C (Dora A) rem to Agawam
—Charles J J (Edith M) examiner 310 State h at E Longmeadow
—Clifford B (Marion A) asst treas The New Method Finance Corp (202) 1562 Main h at E Longmeadow
—David S chemist r 122 Chestnut
—Donald E trk driver 211 Plainfield r (4)329 Central
—Earl F (Marion G) slsman 95 Liberty h (4) 40 Oswego
—Eddie C mach USA r 38 Chaple
—Edward T (Florence I) policeman h 25 Wheeler av
—Everett D (Clarinda J) lab tech MCCo h 10 Akron pl
—Everett T (Margaret J) trk driver A&PCo h 36 Middle
—Frank J (Margaret M) h 7 Niagara
—Fraser M (Mabel A) baker A&PCo h 87 Lancashire rd
—Gerald T r 2787 Main
—Harold F (Alvera F) clk MMLInsCo h 33 Brighton
—Harriet L wrapper A&PCo r 64 Jefferson av
—Harry h 146 Jasper
—Harry F (Janice M) firefighter SFD r 146 Jasper
—Hubert U (Constance D) wrapper MCCo h 106 Eastern av
—James (Mary) trk driver r 80 Eastern av
—James R (Florine) mach opr USA h 202 Oak Grove av
—Jay art dir (4th fl) 196 Worthington h at W Springfield
—Jesse J (Cornelia A) emp city h 498 Union
—John E (Ava M) insp USA h 25 Charter av
—John J (Margaret I) foreman 211 Plainfield h (4) 329 Central
—Joseph T Jr (Lois E) caretaker Holyoke h 34 Penrose
—Lewis F (Helen R) trk driver A&PCo h 64 Jefferson av
—Louise A Mrs emp NHRR h 118 Essex
—Margaret M clk 1295 State h at Ludlow
—Marion G Mrs tel supv MCCo r (4) 40 Oswego
—Norwood (Jane B) asst counsel 1295 State h at Longmeadow
—Odell emp MCCo h 202 Oak Grove av
—Orize E Mrs clk (3d fl) 20 Worthington r 131 Orange
—Osell (Edith) rem to Texas
—Patricia A clk MMLInsCo r 79 Temby
—Paul C (Orize E) foreman WSpfd h 131 Orange
—Roger P student r 64 Jefferson av
—Shirrel D (Harriet O) in USAirForce r 184 Maple
—Vernon W (June M) tchr Spfd College h 11 Park la
—Walter A (Stella S) rem to Florida
—William P (Alice J) chemist MCCo h (2B) 67 Manor rd
Coxon Frank (Catheryn R) chef Holyoke h 29 Carver
Coye Harry G (Esther B) tool eng VNInc h 39 James
Coyle Darcy C (Vera C) chief eng Chicopee h (1A) 61 Long Hill
—George E Jr (Elizabeth G) supt 653 Page blvd h at Southampton
—Harold F (Madelene V) pres Winchester Paint & Wall Paper Co of Springfield Inc 776½ State h at Longmeadow
—Harry J r 70 Rochelle
—Harry J Jr (Maureen K) postal trans clk h 70 Rochelle
—Henry P (Ella) h 339 Abbott
—Herbert E r 1 Palmyra
—James r 1839 Main
—James F (Mary A) h 121 Wilbraham rd
—James F (Theresa L) slsman 855 State h 74 Mayfair av
—Madelene V Mrs sec-treas Winchester Paint & Wall Paper Co of Springfield Inc 776½ State h at Longmeadow
—Walter H (Grace B) foreman Chicopee h 177 Winton
—William A (Margaret F) h 112 Redlands
Coyne Frances T died May 22 1955 age 65
—Helen R clk TelCo r 601 Chestnut
—James E (Elizabeth B) h 245 Water IO
—John h 601 Chestnut
—John D Jr underwriter 1250 State r 17 Providence
—Joseph F (Carolyn F) office clk CVMfgCo h 141 Berkshire IO
—Margaret H r 17 Avon pl
—Michael F (Catherine M) results supv TelCo h 332 Commonwealth av

COYNE
—Peter J Jr (Dorothy K) mgr (502) 145 State h at Amherst
—Rudolph L (Helen L) horse trainer h 49 Jean dr
Cozart Clarence A (Theresa) executive officer h 12 Armory sq
Crabbe Norma E Mrs asst librarian 23 Osborne ter r 200 Buckingham
Crabtree Kathleen W (Crabtree Tea Room) 327 State h do
—Lee S (Mary M) tchr 53 Elliot h 146 Roosevelt av
—Tea Room (Kathleen W Crabtree) 327 State
Crafsic Stanley A (Elsie J) baker emp 610 Carew r 513 Armory
Craft Cleaners (Americo P Cirillo) 786 Dwight
—Helen M wid Gordon H h 200 Bristol
—Howard E (Anna R) real est (214) 1562 Main h 540 White
—see Krafft
Crafts Florence B wid William H h 156 Allen
—Maurice W (Henrietta M) clk HSDiv h 717 White
—Morley G (Ruth M) ins slsman MMLInsCo h (10) 149 Sumner av
—Ruth M Mrs payroll clk MMLInsCo r 149 Sumner av
Craftsman Insurance Co Evelyne Collings office mgr 68 Vernon
Craig Alexander (Isabelle E) r 251 Arthur
—Andrew W student r 102 King
—Clifford E (Betty J) rem to NY
—Ethel I treas L E Meacham & Co Inc (703) 1562 Main h at Chicopee
—Harold J (Lucy T) slsman 1238 Parker h 763 Allen
—Jean M wid Joseph W died Aug 5 1955 age 63
—John C (Ella E) emp USA h 102 King
—L Patricia Mrs dir Park Dept h rear 33 Vassar
—Laura housewkr r 139 Oak Grove av
—Myrta A h 45 Crestwood
—Norman D trucker CVMfgCo r 15 Sheldon
—Norman T (Stella S) trk driver 662 Plainfield h 15 Sheldon
—Paul F (Louise M) pres Bowles Bdg Inc (304-305) 1618 Main h at Longmeadow
—Phyllis office sec 119 Plainfield r 15 Sheldon
—Richard A (Dora G) radio and radar tech Westover h 313 Cocroran blvd
—Richard T (Yolanda M) gage designer USA h at Wilbraham
—Robert L r 23 Emery
—Robert L (Margaret W) insp Providence RI h 29 Mayfair av
—William (Evelyn H) constrwkr h 67 Temby
Craighead Hettie W pupil adjustment tchr public schools h at Agawam
Craigie Cresswell H (Catherine E) assembler G&BMfgCo h 1060 Liberty
—Frieda E Mrs housekpr r 29 Hermitage dr
Crain Harry (Alice) r 33 Mattoon
Cram Charles R (Perinnia) mach opr HSDiv h 86 Dwight rd
—Clarence H (Lena B) h 209 Walnut
—Frank r 1400 State
—Harry G (Mary A) h 34 Orange
—Jane nurse SHosp r do
—Jane E student r 14 Beaumont ter
—Percy D (Rena L) trk driver 858 State h 14 Beaumont ter
—Rena L clk 2387 Main r 14 Beaumont ter
—Robert L sheetmetalwkr 78 Island Pond rd r 14 Beaumont ter
Cramblit Ann A married Roger L Bessette
Cramer Betty C rem to Ohio
—Harry R (Mary G) tchr 1300 State h 38 Judith
—Milton D (Maria) h 606 Worthington
—Sam trk driver Holyoke h (8) 17 Pasadena
—Susan L wid Ernest h 152 Kensington av
Crandall Alton E r 27 Myrtle
—Donald R laundrywkr 137 Main r 19 Brigham
—Edgar L (Jane A) slsman h 1404 Bay
—Edward H (Margaret) trk driver 385 Liberty h (20) 8 Waverly
—Elinor M Mrs emp lunch dept (part-time) 493 Parker h at N Wilbraham
—Everett W (Betty J) drill press opr HSDiv h 455 Walnut
—Gertrude S wid Cornelius r 44 Rochelle
—Gordon D (Jennie) in USCoastGuard r 145 Marsden
—Helene M wid Glenn G office sec (504) 1387 Main h 107 Blaine
—Jane A Mrs section mgr 1414 Main r 1404 Bay
—Maurice H (Alice F) chief insp WSpfd h 145 Marsden
—Mills B (Jean T) slsman 486 Bridge h 6 Fairway dr
—Nancy emp 84 Central r 182 Maple
—Raymond R (Grace I) maintman HSDiv h 19 Brigham

CRANDALL REALTY CORPORATION
Jerome F B'Shara pres-treas apartment and commercial rentals mortgage loans builders of fine homes general contractors (507-509) 95 State tel RE 7-3200—See p 225

CRANDALL
—Roger C (Laura A) slsman Saratoga Springs NY h (1A) 4 Manor rd
—Sally B wid Alton E waitress 28 Hillman h 27 Myrtle
—William C asst supt CVMfgCo r 143 Davenport
Crandell Joyce M nurse SHosp h at Ludlow
—Ralph C Rev (Mildred) supt Cummings Memorial 36 Willow h at E Longmeadow
Crane A Sumner (Rachael D) carp and painter State Hwy Dept h 61 Dartmouth
—Alice I assembler AmBCorp h (14) 2937 Main
—Anne E Mrs housewkr SHosp r 239 El Paso
—Bakery Inc Samuel Pensky pres Sidney Zwirn clk of corp Abraham I Zarefsky treas 99-101 Franklin
—Clarence R (Geraldine A) h 20 Ringgold
—Co Edward D Downey mgr plumbing and heating supplies 60 Cypress
—Donald J constrwkr r 1811 Allen
—Donald J (Ruth J) clk NHRR h 96 Haskin
—Donald W (Barbara A) sls mgr (201) 1537 Main h at Longmeadow
—Edward S (Freda A) letter carrier h 85 Crystal av
—Elaine S Mrs h (C) 30 Lionel Benoit rd
—George E (Anne E) h 239 El Paso
—Gilbert A (Mary) repairman WMassElecCo h 107 Ashley
—Harry A Jr (Evelyn G) scraper VNInc h 422 Eastern Av
—James r 1400 State
—James J (Mildred M) toolmkr USA h 59 Sycamore
—John F (Elizabeth B) letter carrier h 116 Berkshire IO
—Lulu R wid Alfred S ins 61 Dartmouth h do
—Marie G bkkpr Westover r 661 Belmont av
—Marion A Mrs h 257 Jasper
—Mary E office sec 1319 Main r 59 Fairfield
—Mary M wid Edward W h 661 Belmont av
—Maude M wid John J h 1811 Allen
—May V clk 385 Liberty r 92 Manhattan
—Nancy A rem to Holyoke
—Natalie C wid Howard I cashier ASCo h 1448 Plumtree rd
—Robert F crane opr rear 2240 Columbus av r 1811 Allen
—Sarah A wid William P r 59 Fairfield
—Thomas A (Mary H) custodian 27 Everett h 47 do
—Thomas J (Mildred R) tchr WSpfd h 61 Sycamore
—Thomas P (Mary R) mail handler PO h 127 Ranney
—Wanda M wid Thomas P mach opr Smith & Wesson Inc h 129 Ranney
—William D dairywkr 294 Plainfield r 1811 Allen
—William P teller 1319 Main h 59 Fairfield
Cranfield Irene Mrs bkkpr Spfd Safe Deposit & Trust Co r 210 Pine
—Olen L (Irene) tool hardener GBCo h 210 Pine
Cranshaw Alice wid Arthur r 148 Patton
Cranson Kenneth F (Emily P) cutter H L Handy Co h 3231 Main
Cranton William G (Pauline H) rem to NY
Crapo Raymond L (Marlene P) actuarial asst MMLInsCo h (2B) 62 Manor rd
—Russell D (Myrtle E) acct Union Trust Co h 152 College
Crapser A Lester (Marian L) executive sec YMCA 122 Chestnut h 123 Bristol
—Gordon L (Rita M) foreman WMassElecCo h 69 Earl
—Mary L tchr Simsbury Conn r 123 Bristol
Crate Bernice B priv sec 93 Orleans r 54 Noel
—Clement F (Valerie A) auto mech 184 Stafford h 25 MassAv
—Eunice M office sec 899 Main r 54 Noel
—Harold L (Myrtle E) maintman Union Narrow Fabric Corp h 347 Oakland
Crater William R (Margaret L) acct USEnvCo h 53 Ramah
Cratty Frank H (Maxine C) eng Hartford Conn h 94 Grandview
—Henry D (Anna M) despatch clk WSpfd h (6) 327 Central
—Maxine C Mrs r 94 Grandview
—Robert C rem to New Jersey
—Robert N (Jeannine F) asst credit examiner Federal Intermediate Credit Bank h 51 Middlesex
Craven Albert F (Doris E) foreman USA h 247 Oakland
—Anne wid William died Apr 14 1955 age 88
—Arnold R (Gladys H) painter h 36 Clarendon
—Arnold R (Ruth J) bus opr StRy h 421 Maple
—Arthur W (Hazel I) router (510) 1653 Main h 87 Girard av
—Arthur W Jr (Dorothea E) mach USA h 20 Pelham
—Cora L wid Harold R h (4) 1184 Columbus av
—Cornelius S (Edna B) firefighter SFD h 51 Dorset
—Donald N (Betty L) sls rep (405) 1200 Main h 42 Wayne
—Earl N (Eleanor D) tchr 1300 State h 382 White
—Earl S (Lillian G) consultant eng WSpfd h 384 White
—Edith A wid John J h 46 Brickett
—Edna B Mrs office sec 100 Chestnut r 51 Dorset

TELEPHONE RE 3-5111
FIRST FINANCIAL CORPORATION
Founded 1922 — SPECIALISTS IN HIGH GRADE COLLATERAL LOANS
100 CHESTNUT STREET

FIELD, EDDY & BULKLEY
1200 MAIN STREET PHONE RE 4-1112
INSURANCE SERVICE

Wiggin's Old Tavern
Famous For Our Food
Phone Northampton 3100
At Northampton Hotel
•
Northampton Mass.

CRAVEN
—Edward F (Joan B) trk driver 26 Cass h 763 Bradley rd
—Elsie M wid William J r 193 Marion
—Harvey W (Belle T) mach opr Westinghouse h (47) 2295 Main
—James r 15 Nathaniel
—James r 1400 State
—Joan B Mrs clk 1454 Main r 763 Bradley rd
—Joy A married Edward Hudyka
—Keith T (Zenia P) h (3) 976 State
—Martin J (Katherine T) setupman USA h 384 Orange
—Richard J (Simonne G) steamfitter USA h 275 Main IO
—Richard W mach opr WSpfd r 247 Oakland
—Stewart B (Virginia) slsman WSpfd h 34 Lester
—Walter L (Adrienne) sls 355 Chestnut h at Holyoke
—William J in USNavy r 46 Brickett
—William J janitor Wesson Memorial Hospital r 700 State
Craver Richard L (Mary E) in USArmy h 60 Woodcrest rd
Crawford Alden N (Phyllis) emp MCCo h (2A) 50 Manor rd
—Alice E nurse Health Dept Dispensary and 33 Pershing ter h do
—Anna M nurse 33 Pershing ter r do
—Bessie B r 751 Belmont av
—Bradford E (Marguerite M) brakeman B&A janitor 169 Maple h do
—Bradford J (Clara J) janitor 15 Temple h do
—Bruce S (Dorothy H) slsman 21 Cypress h at Wilbraham
—Charles A (Alice M) meat cutter 84 Cass h 705 White
—Charles L (Vivian L) supv G&BMfgCo h 15 Crawford cir
—Frank E (Gertrude E) stock chaser PM&GCo h 350 Dickinson
—George slsman 144 Chestnut h at Greenfield
—James (Margaret) janitor 185 Chestnut h do
—James F (Maybelle C) h 106 W Alvord
—Janice E clk TelCo 85 Chestnut h at CFalls
—Joseph D (Adele L) postal clk PO h 76 Powell av
—Katherine tchr 479 Chestnut r 15 Buckingham pl
—Lewis M emp USRCo h 62 Wilbraham av
—Marey E r 751 Belmont av
—Margaret Mrs matron 122 Chestnut r 185 do
—Marguerite M Mrs priv sec 53 Taylor r 169 Maple
—Maybelle C Mrs emp 141 Washington r 106 W Alvord
—Mildred M Mrs comptometer opr USRCo r 16 Portland
—Patricia leatherwkr 93 Orleans r 464 Liberty
—Patricia A clk TelCo 85 Chestnut h at CFalls
—Phyllis Mrs teller 1243 Main r (2A) 50 Manor rd
—Raymond T (Dorothy E) setupman 367 Worthington h (6) 212 Locust
—Richard J (Janet H) plumber's helper h 139 Brandon av
—Robert W dept mgr MCCo r 67 Mulberry
—Ruth A clk 48 Howard h 751 Belmont av
—Sandra rem to Vermont
—Stuart H (Gertrude F) personnel dir 93 Orleans h at Agawam
—Thomas M (Lillian I) plumber h 63 Fordham
—Victor W assembler Chicopee r 464 Liberty
—Walter correspondent DMCo r 350 Dickinson
—William V (Emma A) assembler Westinghouse h 464 Liberty
Crawley Frank r 1827 Main
—Richard J maintman Westover r 344 St James av
Cray-Burke Co Inc Thomas A Burke pres Charles V Spallino sec Eugene P Cray treas whol bev 376 Birnie av
—Daniel F h 90 Dawes
—Eugene P treas Cray-Burke Co Inc 376 Birnie av h at Bellows Falls Vt
—Mary E supv TelCo h (5) 253 Union
—Maurice r 56 High
—Raymond F custodian public schools r 90 Dawes
—William J Jr (Alice S) ins agt (3d and 4th fl) 1200 Main h at South Hadley
Creamer Barbara A clk 195 State r 53 Arcadia blvd
—Catherine A Mrs emp 1414 Main r 68 Randall pl
—Manuel J (Teresa A) mach 472 Union h 53 Arcadia blvd
—Nicholas D (Catherine A) mason emp 215 Main h 68 Randall pl
Crean Catherine nurse SHosp r do
—Charles B (Estelle L) asst to dist sls mgr 132 Birnie av h at Holyoke
—Donald J (Lina B) apprentice patternmkr CVMfgCo h 111 Hampden IO
—Florence A clk 1295 State h at Agawam
—Jane I wid John E r 111 Hampden IO
Creanza Gennaro (Genoeffa) h 336 Eastern av

CREANZA
—Jennie r 336 Eastern av
—John (Olga) mgr WSpfd h 422 Page blvd
—Michael (Thlema H) blksmith 740 Worthington h 351 Oakland
—Michael (Yolanda C) maint supt 124 Putnam cir h 95 Osborne ter
—Nicola (Angelina) h 420 Page blvd
—Peter (Pauline M) carp h 159 Redlands
—Ruth office sec (503) 175 State r 336 Eastern av
Creaser Eva L wid Isaiah h 76 Cortland

CREDIT BUREAU INC

GEORGE B ALLAN treas-mgr

CREDIT REPORTS

ADJUSTMENTS

COLLECTIONS

BUILDING MATERIAL DEALERS EXCHANGE

276 BRIDGE

TEL RE 6-4511

—See p 112

—Bureau Reports Inc Credit Bureau Inc rep 276 Bridge
Creed Joseph C physician 25 Maple h at Longmeadow
—Marion E payroll clk SGLCo h 9 Temple
—Mary A wid William R r 9 Temple
Creeden A Leo (Geraldine) emp H L Handy Co Plainfield h at WSpfd
Creedon Alexander G (Rose D) supt PO 85 State h at WSpfd
Creek Donald (Mary) supv 95 Fisk av h at Greenfield
—William E (Jeanne C) in USAirForce h 96 Chauncey
Creel Robert D (Olivia M) in USAirForce h 18 Cleveland
Creelman Talulah Mrs bkkpr 1301 Main h at Suffield Conn
Cregan Daniel P (Elizabeth L) with Emerald Package Store Inc 589 Liberty h 143 Atwater rd
—Elizabeth L Mrs pres Emerald Package Store Inc 589 Liberty r 143 Atwater rd
—James D in USArmy r 143 Atwater rd
—Mary E tchr 1170 Carew r 143 Atwater rd
Crehore Mary B Mrs h 18 Federal ct
—Ralph C clk-asst treas M K Skipton Co Inc and clk-asst treas Skipton Dairy Co Inc 755 Worthington r 162 Westminster
Creighton Charles H r 118 Colton
—James F maintman 73 State h at Feeding Hills
Crelan Joseph F (Alice E) emp MCCo h 68 Bexhill

Crematory
(Springfield Cemetery Association) 171 Maple

Cremonini Alfred J (Madeline A) slsman 1615 Main h 23 Coomes av
—Frank (Rose) mach Titeflex Inc h 32 Acushnet av
—Robert P (Angela R) dist mgr 340 Main h 17 Coomes
Cremont George (Martha M) maintman DMCo h 290 Oakland
—Henry J (Muriel L) trk driver 220 Sharon h 106 Cambridge
—Robert A deliveryman 337 Wilbraham rd r 106 Cambridge
Cremonti Mildred R wid Peter J clk MBCo h 63 Granger
—Peter J died Feb 9 1955 age 28
Crennan Catherine wid Gabriel A r 19 Bliss
—Edward M (The Homestead) 19 Bliss h do
—Francis T mgr Germany r 19 Bliss
—Mary E bkkpr PMachCo r 57 Pomona
—Nora A wid William M h 57 Pomona
—William E lithographer WSpfd r 57 Pomona
Crenshaw Curtis L (Edith L) janitor WMassElecCo h 43½ Munroe
—Earl D emp city r 296 Tyler
—Hayward S heat treater VNInc h 142 Elmore av
—Lucy Mrs h 122 College
—Ulysses C (Louise M) postal trans clk h 25 Lorenzo
Crepeau Albert A (Josephine B) emp MCCo h 20 Rollins
—Arthur J h (638) 2142 Main
—Marion L Mrs typist 47 Federal r 40 Ingersoll Grove

CREPEAU
—Stella M wid Leo cleaner MCCo r 197 Corthell IO
—Theodore C (Marion L) grinder CVMfgCo r 40 Ingersoll Grove
Creran Ralph J (Anna G) supt 88 Elliot h do
Crescent Carpet Cleaning Co (Piligian Bros Inc) 955 Boston rd
—Cleaners (Edward F Jr and John J Sullivan Jr) cleaners and dyers 328 Orange
—Clothing Co (Douglas W Abel and Oscar H Strang) 1215 Main
—Creamery (Warren F Butler) 12 Brookline av
—Peter J (Marguerite C) taxi driver Black & White Cab Co h 21 Broad
Crescenzo Francis (Katherine E) eng PMachCo h 80 Ashland av
—May M wid Frank nurse's aide City Hospital h 96 Ashland av
Crescimbeni John J shipping clk 33 Morris r 24 Marble
—Joseph (Madeline) fireman SGLCo h 24 Marble
Cresey Helmon Mrs records 152 Eastern av h 14 Wilbraham av
Crespi Rachel wid Giovanni h 33 York
Cressman Mary wid Julian N h 248 Pearl
Cressotti Agostino h 16 Broad
—Agostino (Caterina) h 71 Gardner
—Angelo J (Florence J) emp city h 32 Acushnet av
—Anthony (Mildred D) mach opr USRCo h (12) 281 Dwight st ext
—Attilio G (Angela M) pres-treas M T Shaw Shoe Co of New England Inc 160 Chestnut h 65 Ashley
—Domenico (Adela) h 53 Ashley
—Dorothy G med receptionist 30 High r 71 Gardner
—Elsie E priv sec E Longmeadow r 53 Ashley
—Florence J Mrs clk 47 Federal r 32 Acushnet av
—Gina L priv sec SHosp r 71 Gardner
—John mach opr USA r 16 Broad
—Palma I billing clk VNInc r 53 Ashley
—Rudolph F in USArmy r 71 Gardner
—Stanley J (Maria R) elec emp 83 E Alvord h 85 Birchland av
Creswell Edward (Erna V) h 50 Windsor
—Helen R Mrs h 206 Pearl
—Larry (Lauretta) mach opr Thompsonville Conn r 327 Bay
Cretan's Association Minor-Crete Inc 37 Carew
Crevier Anna M Mrs waitress 73 Worthington r 68 Sargeant
—Lucette M Mrs plasticwkr 25 Willow h (27) 3 Central
Crim Clarence A (Isabelle L) in USAirForce h 89 Westminster
Crimella Bernard r 76 Liberty
Crimmins Agnes F clk Spfd Union r (1) 90 High
—Alice C nurse Mercy Hospital r do
—Anne nurse Mercy Hospital r do
—Anne-Marie junior clk 208 Broadway r 72 Somerset
—Catherine E typist (28) 36 Court r (1) 90 High
—Edward J Jr (Sally A) emp adv dept 16 Fort h (6) 206 Locust
—Edward T (Elsie) watchman B&M h (2) 176 Orange
—Elizabeth B typist Credit Bureau Inc 276 Bridge r 85 Spring
—Francis J bus opr StRy h (1) 90 High
—William C (Ann M) tool room atdt Westinghouse h 72 Somerset
Crinella Frank (Lena A) trk driver city and peddler h 85 Wheeler av
—Frank Jr student r 85 Wheeler av
Crippen Huber F H slsman NY h (2A) 73 Manor rd
Cripps L Douglas (Ruth) painter h 934 Belmont av
—Ruth Mrs r 934 Belmont av
Criscio Carol Mrs r 182 Maple
—Frank J (Carol M) mech 117 Carew h 18 Leonard
—Susan D nurse Mercy Hospital r do
Crispina George J (Angelina M) mgr 140 Sharon h at Easthampton
Crissey Allen N (Helen D) rep (209) 360 Worthington h 70 Chestnut
Cristman Richard R (Barbara L) research chemist Chicopee h 190 Locust
Cristofori Ceaser J (Sharon M) slsman 718 State h (8) 294 Sumner av
Critsinger Anna wid Louis tchr WSpfd r 15 Churchill
Crittendon Marlyn music consultant and concert master 49 Chestnut r 50 Fort Pleasant av
—May P wid George A h 50 Fort Pleasant av
Crivelli Albert G (Immaculata C) shoe repr 157 Boston rd h (5) 155 do
—Albert G Jr emp MBCo r (5) 155 Boston rd

Residential Heating and Air Conditioning
W. C. LINE CO., INC.
586 Riverdale St., W. Spfd., Mass., Tel. RE 6-6357
MFRS. DUCTS & FITTINGS

PRESTON AND OLMSTEAD, INC. — Tel. RE 2-5161
GENERAL AGENTS OF THE TRAVELERS
THE WORLD'S LARGEST MULTIPLE-LINE INSURANCE COMPANY

CRIVELLI
—Ettore (Annette C) trucker CVMfgCo h 44 Collins
—Frank N h 58 Boyer
—Jean C Mrs clk 282 Dwight h at Will
—Lena wid Peter h 12 Benham
—Peter J (Ida V) concessionaire 44 Lake dr IO h do
Crocker Catherine Mrs r 1400 State
—Catherine J r 37 Albemarle
—Harry C (Gladys M) press opr WSpfd h 167 Bowles
—John W researchwkr USA r 708 Union
—Judith L junior sec 365 State r 285 Cortland
—M Elizabeth h (4) 169 Maple
—Ruth clk SF&MInsCo r 285 Cortland
—Virginia C wid Ralph W drsmkr 102 Belmont av h do
—Warren F (Eleanor M) labwkr MCCo h 285 Cortland
Crockett James L (Alberta M) rem to New Jersey
—Philip A (Dorothy A) constrwkr h (8) 120 Belmont av
Crofoot Carlton M (Dorothy H) rem to E Longmeadow
—Lloyd G rem to NY
—Margaret H wid Mervin L rem to Connecticut
Croft Angus E (Janie H) (Hayes Flowers) 93 Broadway h 62 Warner
—Donald E (Ethel F) slsman 50 Carew h 258 Laurelton
—Enoch E (Rita E) meter reader WMassElecCo h 27 Sylvester
—Harry C (Elinor O) in USAirForce r 183 Denver
—Hiram D (Nellie) h 183 Denver
—Janie H Mrs (Hayes Flowers) 93 Broadway r 62 Warner
—Judith nurse SHosp r do
—Ronald L senior guard 79 York h (7) 931 Worthington
—Ronald L Jr (Margaret) r 125 Commonwealth av

CROFT T C & CO
(Theodore C Croft) heating contractors air conditioning dealers for Janitrol Heating Equipment 599 Page blvd tel RE 4-6221—See p 131

—Theodore C (Eleanor E) (T C Croft & Co) 599 Page blvd h 80 Oklahoma
Crofton Earl R (Mary S) guard Spfd Nat Bank h 26 Austin
—Roy rem to Palmer
Crogan Francis L nickel plater Smith & Wesson Inc r 94 Cherrelyn
—George F foreman 26 Willow r 30 Burton
—Helen M Mrs stitcher 93 Orleans h 94 Cherrelyn
—James emp MCCo r 193 Worthington
—Katherine L wid Patrick J h 30 Burton
—Leonard S tabulator MCCo r 30 Burton
—Thomas caretaker 426 Bay r 52 High
—Thomas J in USArmy r 94 Cherrelyn
Crohan Catherine M tel opr TelCo h 24 Mystic
—Cecelia H policewoman r 128 Patton
—Daniel (Mary) trk driver MDFCo h (8) 36 John
—Daniel J (Jane E) slsman 169 Spring h 30 Cameron
—Katherine T wid Thomas T died Jan 8 1956 age 60
—Nellie A wid Thomas T h 128 Patton
—Thomas F (Mary R) postal trans clk h 114 San Miguel
Crokan Thomas F (Catherine M) custodian City Hall h 86 Chilson
Croke Catherine wid William P custodian 46 Oakland h 28 Harding
—John P (Marion E) film editor WWLP h 6 N Chattam
Croken Daniel J (Bridie M) letter carrier PO h at E Longmeadow
—Francis A (Catherine P) foreman TelCo h 138 Washington
—Robert J editor 115 Dwight r 12 Alderman
—William F (Agnes T) letter carrier 436 Dwight h at E Longmeadow
Croll John J (Constance A) mach HSDiv h 87 Garfield
Cromb Helena V wid Albert I housekpr 50 Maple h (2) 91 Park
Crombie Mary S Mrs clk USA r 241 Pendleton av
—Thomas (Mary S) industrial specialist r 241 Pendleton av
Cromeenes Lewis F (Beulah) tender Thompsonville Conn h 761 Worthington
—Lloyd R (Carol) mach opr E Hartford Conn r 761 Worthington
Cromer Harold E (Tina A) appliance serviceman h 60 Coral rd
Crompton Joan C office sec SOD r 449 Franklin
—Melvin B (Josephine T) polisher Will h 449 Franklin
Cromwell Mills Inc Edward I Bergman gen mgr clothing mfrs 34 Front IO
—Russell L (Reba B) heat treater USA h 37 Queen
Cronan John L Jr h 52 Gateway dr
—Joseph J Z (Orcilia A) buyer CBCo h 54 Arch
—Luella M wid John B h (5) 11 Loring
—Mildred V Mrs insp CBCo h 27 Bancroft
—William G ironwkr r 27 Bancroft
Cronin Anna M Mrs r 26 Forest
—Clara M Mrs h 45 Newport
—Daniel J r 88 Prospect
—Daniel J Rev chaplain House of the Good Shepherd h 584 Wilbraham rd
—David J (Mary E) mach opr CBCo h 40 Applewood pl
—Edward A (Anna T) h 134 Caseland
—Eleanor clk Westinghouse r 85 Spring
—Eleanor comptometer opr Westinghouse r 79 Spring
—Elizabeth wid Joseph r 73 Bond
—Florence M Mrs clk (130) 36 Court r 306 Union
—Harold J (Madelyn C) dentist 739 Liberty h 51 Atwater rd
—Helen B h (6) 92 School
—Irene M Mrs tchr 11 Acushnet av r 670 Liberty
—John R r 35 Washington rd
—John T (Florence M) h 306 Union
—Joseph (Patricia A) tchr 46 Oakland h 43 Hollywood
—Katherine Mrs r 42 Ridgewood pl
—Mae A died Dec 24 1955 age 56
—Mary tchr 50 Empress ct r 670 Liberty
—Paul J (Irene M) mgr WSpfd h 670 Liberty
—Ruby J r 120 Mill
—Ruth E steno Union Trust Co r 26 Forest
—Sally slswoman ASCo r 40 Temple
—Susan A wid James F h 53 Atwater ter
—William janitor (4) 32B Bradford h do
—William F emp state r 110 Central
—William L Jr pres-treas Perfection Grate and Stoker Co Inc 4 Fisk av h at Longmeadow
Cronk Herbert G carp 503 Belmont av h at Longmeadow
—Josephine A steno (923) 1387 Main r 47 Shellingford
—Sherwood W (Elizabeth S) circulation mgr Spfd Shopping News 340 Main h at E Longmeadow
—William D in USAirForce r 47 Shellingford
Crook Douglas (Marian B) lwyr (Ganley and Crook) (523) 1200 Main h at WSpfd
Crooks Walter B (Pauline) special agt (502) 145 State h at Longmeadow
Crosa Egidio waiter r 1096 Carew
Crosby Barton J (Mathilda G) gen agt Railway Express Agency Inc 31 Liberty h 100 Audubon
—Cecilia Mrs clk 1548 Main r 34 Sherbrooke
—Ethel B wid John F died Jan 28 1956 age 77
—Frederick N (Mary I) eng Chicopee h 74 Kenyon
—James R (Margaret M) in USNavy h 30 Arthur Picard cir IO
—Janice clk 157 Chestnut r 26 Howard
—Joseph r 1945 Main
—Josephine A clk SF&MInsCo r 117 Sylvan
—Louise A wid Joseph housewkr h 443 Taylor
—Lula Mrs housewkr r 20 School
—Martha M clk SF&MInsCo r 117 Sylvan
—Rosemary T student r 100 Audubon
—Walter P deputy sheriff 33 Elm r 315 Dwight rd
—William H (Frances) in USAirForce h 1212 Wilbraham rd
—William S (Catherine T) emp 1400 State h 30 Crane
—Winston G (Eleanor T) polisher Chicopee h 256 Osborne ter
Crosier Louise B wid Charles r 112 Sumner av
—Merrill R r 408 Plainfield
—Ruth M r (2) 2353 Main
Crosmon Meta E comptometer opr 369 Plainfield h at Longmeadow
Cross Adelard J (Ora R) letter carrier PO h 80 Arcadia blvd
—Anita A Mrs assembler Chicopee h 202 High
—Archie H (Edna M) h 1130 Carew
—Beatrice M assembler AmBCorp r 1130 Carew
—Bertha M r 165 St James av
—Charles T (Constance P) emp USRCo h 1404 Roosevelt av
—Delford D (Mildred A) mach PM&GCo r 28 Mattoon
—Doris C Mrs tel opr SF&MInsCo r 34 Mary Coburn rd
—Edward M (Mary A) h 28 Sherbrooke
—Ethel M Mrs agt WSpfd h 159 Whittum av
—Frederick B (Harriet E) h 34 Pineywoods av
—Gladys D wid Edward E h (2A) 69 Long Hill
—Gladys E bkkpr 1454 Main h 264 Dwight st ext
—Glenna Mrs cook 426 Armory r 50 Quincy
—Harlan E engine tester E Hartford Conn h 24 Foster
—Henry (Flora G) storekpr Westinghouse h 99 Lang

CROSS
—Jean A Mrs slswoman 1373 Main r 633 Chestnut
—Jean M clk E Longmeadow r 28 Sherbrooke
—Jessie F wid Leon M h (4) 66 Norwood
—Leonard R (Rita B) contr 332 Dickinson h do
—Margaret L r 35 Woodside ter
—Norman C (Doris C) patternmkr Manufacturers Pattern & Model Works h 34 Mary Coburn rd
—Norman E pressure tester HSDiv r 80 Arcadia blvd
—Raymond A (Angelina T) heat treater E Longmeadow h 104 Margaret
—Raymond L mech E Hartford Conn r 80 Arcadia blvd
—Raymond L mech Westover h (8) 191 Pine
—Richard A (Betty P) setupman HSDiv h 36 Saratoga
—Robert A (Virginia H) dir School Service Dept 63 Elm h at Longmeadow
—Robert E mgr 114 Boston rd h at Granville
—Robert L (Cecile L) patternmkr Mfg Pattern & Model Works h 31 Sonia
—Roland F (Leona A) toolmkr Westinghouse h 187 Prentice
—Willard H (Cumo R) emp 1111 Lyman h 187 Carew
—William F (L Doris) trk driver WSpfd h (1) 3 Pickett pl
Crossett Minnie A wid Homer P r 88 Ellsworth av
Crossman Arlington W (Marjorie) h 109 Hancock
—Bruce (Carol) carp h 63 Pease
—Erika M Mrs (Brightwood Window Cleaning Co) 69 Palmer av r do
—Florence clk 138 State h (9) 23 Spring
—Harold C (Erika M) h 69 Palmer av
—Henry B (Hazel M) window cleaner h 93 Sherman
—Laurence S (Marion L) slsman 385B Liberty h 17 Rupert
—Leonard r 123 Mulberry
—Warren W (Elizabeth S) slsman 385B Liberty h 21 Rupert
Crosson Julia M Mrs priv sec (1007) 1387 Main h at Windsor Locks Conn
—Norma K L Mrs clk 195 State r 278 Centre IO
Croteau Alice M Mrs h 94 Acushnet av
—Armand J (Dorothy M) mach E Longmeadow h 231 Osborne ter
—Carl E (Bernice E) mach opr AmBCorp h 106 Ferncliff av
—Dorila wid Ephrem C h 342 Worcester IO
—Edmond L (Helen G) mach opr MDFCo h 3518 Main
—Edmond O (Mary M) mach opr MDFCo h 14 Grace
—Ernest (Wilhelmina) h 36 Whitaker
—Felix J (Anna M) trk driver 430 Taylor r 47 Kenyon
—Frank H (Albina A) supt 66 Long Hill h (BC) do
—Gabriel H (Cecile A) carp h 3 Leete
—George A landscaper r 106 Ferncliff av
—Helen M Mrs waitress 885 Sumner av h 140 Massasoit
—Joseph L insp MDFCo r 14 Grace
—Loretta D Mrs bkkpr 136 Nursery r inq do
—Louis E (Helen T) firefighter SFD h 361 Worcester IO
—Melvina wid Joseph P h 53 Walden
—Omar J (Julia A) emp Mayflower Doughnut Co h 25 Patton
—Paul J (Helen M) carp h 28 Spruce
—Paul K emp city r 140 Massasoit
—Raymond E (Yvette R) press opr WECo r 342 Worcester IO
—Rejane X-ray tech Westfield r (BC) 66 Long Hill
—Wilfred J (Shirley L) pantryman Highland Hotel h 57 Jefferson av
—Wyona wid H J r 1104 Worthington
—Yolande S bkkpr 1023 Page blvd r (BC) 66 Long Hill
Crothers Clayton M (Helen M) registrar Baldwin Secretarial School 303 Maple h do
—Frank A (Eva M) head teller Union Trust Co h 192 Norfolk
—Helen M Mrs court reporter and dir Baldwin Secretarial School 303 Maple r do
Croto Francis R (Thelma S) foreman USA h 17 Archie
Crotty Helena M priv sec (329) 196 Worthington r 131 Wellington
—Thomas J sheetmetalwkr h 131 Wellington
Crouch Curtis G (M Jane) supv 145 State h 173 Harkness av
Croughwell Phyllis M Mrs clk 2100 Main h 61 Groveland
Crouse Doris clk 1414 Main h 363 Bay
—Elizabeth Mrs waitress 1098 Main r 298 Dwight st ext
—Raymond (Margaret) buyer 1414 Main h at Agawam

FRIGIDAIRE
Household Appliances
New England Jobbers for Washing Machine Parts
Service Dept. and Show Room: 48 DWIGHT ST.
TELEPHONE RE 7-4741
C. J. Roberts Engineering Company

REAL ESTATE
RENTALS
APPRAISALS
A. C. WHITE, JR., REALTOR
496 Bridge Street Telephone RE 2-5109
INSURANCE
PROPERTY MANAGEMENT
MORTGAGE LOANS

GENERAL INSURANCE
MacDONALD & JOHNSON, Inc.
(607-608-609-610) 1387 MAIN STREET
TELEPHONE RE 6-5461

Phones RE 9-9639 RE 2-1057
SAPELLI CONSTRUCTION CO., INC.
530 ST. JAMES AVENUE
Contractors - Masons
Carpenters - Builders

Crovitz Sarah executive dir Jewish Social Service Bureau 184 Mill r 57B Long Hill
Crowder Charles R (Helen R) pres VanNorman Industries Inc and pres VanNorman Machine Co 3640 Main h 14 Renceleau
—John R (Jacqueline M) chemical eng 644 Monsanto av IO h 58 Brewster
Crowe Agnes G wid William F r 25 Itendale
—Charles H Jr (Loraine H) dist supv Newark NJ h 23 Puritan cir
—Clifford H Jr (Marilyn A) asst mgr 1320 Main h (5) 118 Long Hill
—Edward F (Mary E) auditor Windsor Locks Conn h 25 Itendale
—Elsie M shipping clk 101 Taylor h at W Springfield
—James M (Elsie C) slsman 134 Cass h 900 Worthington
—James R (Eileen) acct Republican Publishing Co h 61 Biltmore
—John P storekpr H L Handy Co h 77 Butler
—Margaret rem to Worcester
—Michael L r 43 Lenox
—Patrick H r 77 Butler
—Vincent P (Kattheryn B) credit mgr (405) 1200 Main h 162 Fort Pleasant av
—William A (Elizabeth M) payroll supv PM&GCo h 415 White
Crowell Alice F wid Henry H died Mar 26 1955 age 72
—Chester F (Mildred W) mgr (303) 1653 Main h 163 Groveland
—Collier Reader Service Robert A Fish mgr (211) 1562 Main
—Grace E rem to Holliston
—Malcolm E (Mary T) slsman Boston h 81 Dickinson
—Marilyn clk 157 Chestnut r 166 State
—Maude r 162 Springfield
—Ralph W (Rebecca H) lwyr (342) 94 State and (342) 31 Elm h at W Springfield
Crowfoot Frank O (Mary C) clk SRCo h 499 Goodwin IO
Crowley Agnes G Mrs slswoman ASCo h (7) 425 Central
—Althea h (138) 786 State
—Angelina M Mrs steno 899 Main r 106 Bond
—Anne E married Bernard O'Connor
—Anne E priv sec (610) 31 Elm h (4) 292 Union
—B E Inc Bernard E Crowley pres-treas plumbing supplies 32 Emery
—Barbara C marker 1414 Main r 35 Mooreland
—Bernard E (Mary T) pres-treas B E Crowley Inc 32 Emery h 198 Atwater rd
—Celia A tchr 64 Myrtle IO r (4) 292 Union
—Claire A office sec SHosp r 198 Atwater rd
—Cornelius h 142 Patton
—Cornelius A (Mary C) slsman 58 Willow h 312 Franklin
—Cornelius F mach opr CVMfgCo r 117 Mooreland
—Cornelius J freight agt B&A h 509 Plumtree rd
—Cornelius J draftsman Chicopee h (12) 3239 Main
—Cornelius P (Martha D) rem to New Jersey
—Daniel J (Helen S) supv RyEx h (1) 284 Dwight st ext
—Daniel J (Theresa M) clk USRCo h 310 Armory
—David E (Therese C) maintman 26 Howard h (1) 356 Belmont av
—Dennis J (Mary B) emp 71 Colton h 27 Ontario
—Donald F (Elizabeth A) projectionist 499 Sumner av h 103 Florida
—Edward E student r 35 Riverview
—Eileen M clk MMLInsCo r 344 Chestnut
—Eileen M Mrs r 27 Elliot
—Elizabeth Mrs clk 614½ Page blvd r 103 Florida
—Elva M wid Joseph T h 117 Mooreland
—Florence E dept head 220 State h (8) 145 Maple
—Florence M Mrs tchr 70 Franklin r 731 Worthington
—Francis J in USArmy r 117 Mooreland
—Francis J (Mary P) mach opr USA h 132 Mooreland
—Francis P surety rep Aetna C & S Co r 17 George
—Frederick R (Genevieve M) emp (928) 95 State h 110 Whittum av
—Gerald F (R Lea) student h 274 Pearl
—Grace M junior steno 208 Broadway r 117 Mooreland
—Harry D (Florence M) freight agt B&M h 731 Worthington
—Hazel S Mrs accounting clk 365 State h 84 Park rd
—Humphrey (Elizabeth) emp city h 346 Chestnut
—James F custodian 53 Elliot r 35 Mooreland
—James J (Helen D) rem to Longmeadow
—Janice slswoman 1496 Main r 132 Mooreland
—Jeremiah F h 791 Carew

—Joan C nurse Mercy Hospital r 793 Carew
—Joan M nurse Mercy Hospital r 226 Armory
—John H (Angeline M) slsman Price & Lee Co h 106 Bond
—John H (Margaret F) h 36 Ringgold
—John J h 51 Washburn
—John J deputy sheriff Hampden County h 226 Armory
—John J (Helen C) capt police h 21 Crestwood
—John P (Margaret) cost acct MDFCo h 25 Dorset
—Joseph M (Marion H) pres-treas Center-State Milk Co Inc h 35 Riverview
—Joseph P (Viola C) condr B&A h 60 Breckwood cir
—Joseph R emp 1514 State r 35 Riverview
—Julia r 14 Seventh
—Lillian M Mrs junior clk-typist (220) 36 Court h at W Springfield
—Margaret r 40 Temple
—Margaret wid Daniel J h 31 Laurel
—Margaret A clk WMassElecCo r 339 King
—Mary r 1400 State
—Mary payroll clk Westinghouse r 142 Patton
—Mary A clk MMLInsCo r 275 Union
—Mary A wid William J companion 133 Sumner av h 35 Mooreland
—Mary S clk 1548 Main r 35 Riverview
—Mary C wid John J r 275 Union
—Mary P Mrs clk (137) 36 Court r 132 Mooreland
—Mary T office sec W Springfield r 31 Laurel
—Maureen E steno (14) 1242 Main r 103 Florida
—Nellie J wid Dennis F r 3228 Main
—Nora B wid Francis J h 339 King
—Norman H methods eng MBCo h 65 Oswego
—Patricia A mach opr 33 Morris r 60 Breckwood cir
—Patrick J died Jan 25 1956 age 70
—Richard J serviceman r 27 Ontario
—Rita Y Mrs clk W Springfield r 30 Allen
—Roberta A married Frank Jefferson
—Rose M Mrs tchr 51 Homer r 274 Pearl
—Theresa r 44 Gordon
—Timothy G (Helen B) PO Supt of Mails (1st fl) 436 Dwight h 793 Carew
—Vera E r 509 Plumtree rd
—Walter H (Jane P) sls rep Boston h 102 Kirk dr
—William E (Barbara R) auto painter W Springfield h 1568 Carew
—William J (Alma E) mach opr USA h 71 Phoenix ter
Crown Bakery (Benjamin Brody) 664 Main
—Home Supply (Abraham Gross) 331 Walnut
—Petroleum Corp Samuel B Wilkes pres-treas Irving Merrill clk-asst treas-mgr 55 Randall pl
—Super Market (Harold Chernock) grocers 57 Sumner av
—Upholstering & Mattress Factory (Mrs Goldie H Gorden) 457-461 State
Crowningshield Alice wid Oscar r 1400 State
—Ronald C (Janet E) metalizer 501 St James av h 135 Breckwood blvd
Crowninshield Edward F (Alexandria W) coml trav (200) 33 Lyman h 20 Parkwood
Crowther Rose M emp 69 Bowdoin r do
—Rupert P supt 88 Maple h 211 Union
Crowthers Arleen S emp 69 Bowdoin r do
Croze Clarence E (Theresa A) emp MCCo h 257 Ambrose
—Eugene r 15 Walter
—Norman J (Corrinne A) mach Heatbath Corp h 276 Parkerview
Crozier Irene C Mrs sls correspondent DMCo r 16 Sumner av
—James A (Irene C) h 16 Sumner av
—Janet M student r 1013 Roosevelt av
—Robert E r 1013 Roosevelt av
—Robert N (Carman W) tech dir 644 Monsanto av IO h 1013 Roosevelt av
Crucible Steel Co of America Edward M Murphy mgr 116 Liberty
Cruden Sadie J died Mar 12 1955 age 73
Cruess William J (Priscilla M) slsman 142 Albany h 136 Belvidere
Cruickshank Dorothy J priv sec MMLInsCo h 35 Spring
—James (Agnes M) h 11 Parkwood
—John (Julia E) repr TelCo h 27 Mountainview
Cruikshank James (Lydia) foreman BMTCo h 38 Royal
—Lincoln E emp Federal Land Bank 310 State h at E Longmeadow
Cruise Lillian B wid Michael F h (6) 90 High
—Margaret R tchr Monson r (6) 90 High
—Michael M (Mary G) mech 45 Pomona h 62 Home
—William J r 95 Edgewood
Cruk John r 34 Tracy
Crum George H Jr teller Spfd Safe Deposit & Trust Co 127 State h at W Springfield
—Lena wid Charles h 53 Osgood

—Lillian M r 53 Osgood
Crump Charles S (Ella L) packer A&PCo h 232 High
—Edward L r 180 Sharon
—Kenneth A (Virginia M) trk driver 245 Chestnut h 771 Union
—William L r 150 Patton
Cruse Elsie A wid William H h 55 Oak
—Gerald F (Rita) in USArmy h 108 Avery
—Rita Mrs cashier 1474 Main r 108 Avery
—Thomas G (Jean E) tool grinder USA h 6 St James cir
Cruski Carol M clk 85 Chestnut h at W Springfield
—Rita L slswoman 1502 Main h at W Springfield
Crutch Margaret M Mrs married Roy R Bagge
—Russell r 1967 Main
Crutchfield Evans died Oct 8 1955 age 71
—Rosina W wid Evans h (1) 81 Orleans
—William W (Constance E) messenger h 130 Harvey
Cruz Antonio (Enocxcia) foundrywkr Westfield h 2417 Main
—Ascuncion r 2158 Main
—Marie Mrs r 369 Columbus av
Cruze Mary E priv sec MDFCo r 94 Caseland
—Maurice W (R Elinor) chief industrial relations dir USA h 94 Caseland
Crystal Cleaners & Tailors (Isabelle L Robbins) 66 Locust
—Food Market (Philip E and Bernard M Grant) 308 Belmont av
—Lunch (John A Tzoumas and John Lamanis) 2074 Main
—The apts 306 Belmont av
Csigas Helen O Mrs h 85 Eddywood
Cubi Onife r 2157 Main
Cucchi Adriano (Adimesa) h 980 Liberty
—Aurelia L clk MMLInsCo r 980 Liberty
—Ercole W (Claire E) mgrs clk 130 Lyman h rear 513B Armory
Cuccione Gaetano constrwkr h 108 Marble
—Gaetano Mrs (Theresa) died Sept 16 1955 age 66
Cuccoria Antonio (Angela D) carp MDFCo h 284 Eastern av
Cuddy Arthur in USArmy r 1945 Main
—James E (Mary R) mach AmBCorp h 24 Conklin
—Mary J wid Frank A housewkr h 65 Melrose
—Mary R Mrs clk 139 Lyman r 24 Conklin
Cud's Tire and Sport Shop (Thurston S Cudworth) 651 Worthington
Cudworth Thurston S (Margaret) (Cud's Tire and Sport Shop) 651 Worthington h at Westfield
Cue Beverly S (Bette A) branch mgr 84 Hillman h 61 Breckwood cir
Cufari Anthony J (Josephine M) lithographer WSpfd h 14 Drew ct
—Carmela Mrs died Feb 4 1955 age 77
—Samuel (Julia G) h 187 Chapin ter
Cuff Daniel F (Mary A) h 741 St James av
—Daniel F Jr student r 741 St James av
—Helen C sec 115 Dwight r 741 St James av
—John C r 193 Worthington
—Margaret M cafeteriawkr 1400 State r (2) 976 State
—Mary T office supv 26 Byers r 741 St James av
Cuffee Barbara M wid Frederick W housewkr h 64 Westford av
—Frederick W Jr (Evelyn B) in USAirForce h 308 Bay
—Howard G r 64 Westford av
—Jessica H r 64 Westford av
—Kenneth R carpetwkr Thompsonville Conn r 64 Westford av
—Phylis L clk Washington DC r 64 Westford av
—Shirley A r 64 Westford av
Cuffie John L (Flossie Mae) carp CFalls h 7 Ashley
—Wilton (Willie M) carp CFalls h 7 Ashley
Cuiffreda Antonio janitor city r 54 Loring
Cuirleo Vincent J (Mary R) clk A&PCo h 25 Wendell pl
Culbert James Rev missionary r 240 Long Hill
Cullen Bernard G (Isabelle T) clk 935½ Worthington h 97 Marlborough
—Catherine B wid Frank A h 83 Barber
—Charles A (Elizabeth T) physician (8-10) 333 Bridge h (C) 156 Maple
—Colistus P r 83 Barber
—Edward J (Zita P) slsman h 101 Loretta
—Edward T (Helen M) capt police h 283 Lexington
—Edward T Jr in USArmy r 283 Lexington
—Elizabeth A wid Thomas F atdt 1400 State r 55 Ionia
—Florence M wid Walter T h 14 Mystic
—Frederick J (Elizabeth F) lieut police h 23 Seymour av
—George M student r 23 Seymour av
—Gertrude T clk Chicopee h 97 Northampton av
—Grace P library asst Forest Park Branch Library h 59 Kenwood pk

See
DEVENS REALTY CO.
31 ELM STREET TEL. RE 9-1513
FOR A HOME OR MORTGAGE LOAN

1490 MAIN ST. **SPRINGFIELD FINANCE CO., INC.** Tel. RE 4-3193
General Loans — Springfield Acceptance Co. — Auto Financing

CULLEN
—James T r 59 Kenwood pk
—Joseph B (Mae H) clk (3d fl) 1200 Main h 73 Brunswick
—Margaret A priv sec (307) 1387 Main h at Wilbraham
—Mary E r 59 Kenwood pk
—Raymond M (Bertha P) trk driver 1414 Main h 76 Sorrento
—Ronald J (Grace D) asst signal eng B&A h (1A) 254 Union
—William B (Mary M) insp AmBCorp h 185 Breckwood blvd
Culley Bertram A gas sta atdt emp 477 Page blvd h 406 do
Culligan Francis T (Beatrice A) r 162 Lang
Cullinan Beverly H Mrs steno (324) 36 Court r 45 Bonnyview
—Catherine M r 299 Chapin ter
—Francis J student r 111 Florida
—George (Beverly H) bricklayer 71 Alvin r 45 Bonnyview
—George E (Mazie) slsman Wilbraham h 48 Lumae
—George T (Anne M) bricklayer h 127 Old Brook rd
—Helen N Mrs clk (105) 36 Court r 111 Florida
—Henry F h 385 Orange
—John F in USMarines r 385 Orange
—John J receiving clk 1330 Main h 299 Chapin ter
—John J packer H L Handy Co r 33 Cherrelyn
—John J (Adele P) tool eng USA h 385 Orange
—John J (Helen M) tech city h 111 Florida
—Leo J (Marie K) mach opr HSDiv h 20 Bryant
—Lillian S supv VNCo r 299 Chapin ter
—Raymond A (Bertha L) h 112 Spring
—Robert L student r 20 Bryant
—Sheila student r 111 Florida
Cullinane Elizabeth F priv sec (434) 31 Elm r 36 Wolcott
—John J (Delia M) h 36 Wolcott
—John J (Mary M) timestudyman Westinghouse h 11 Cherrelyn
—Joseph T (Mary E) warehousewkr A&PCo h 48 William Sands Jr rd
—Mary Ellen rem to Boston
Culling Frederick I (Dorothy I) carp h 20 Miner
Culliton Pierce R (Rita O) clk 1295 State h at W Warren
Culloo Elizabeth A nurse emp 759 Chestnut h at Longmeadow
—James H mach MDFCo h (32) 328 Union
—James J (Eleanor E) caretaker Longmeadow h 52 Ranney
—John H rem to Longmeadow
—Patrick J (Mary T) emp city h 73 Clantoy
—William D (Evelyn T) heaterman HSDiv h 28 Tavistock
Culpepper David P (Janell) rem to Virginia
Culver Charles R (May A) h 18 Forest Park av
—Earl r 103 Bowdoin
—Elbridge A (Evelyn R) r 625 White
—John A (Claire A) prin Palmer r 42 Colonial av
—John W r 108 Garfield
—Linwould T (Janie M) clk CVMfgCo h 98 Suffolk
Culverhouse Catherine M office sec CVMfgCo h 8 Berkshire IO
—Edward J clk Westinghouse r 116 Revere
—Hugh J (Annette R) rem to Southbridge
—James P (Catherine O) acct MCCo h 8 Berkshire IO
—Mary F office sec CVMfgCo r 8 Berkshire IO
—Robert P audit clk Union Trust Co 1351 Main h at Agawam
Cumberland apts 248 Pearl
—Rooms (John Adams) furn rms 1945 Main
Cumm Howard (Helen) r 1967 Main
Cumming Forbes (Alexina Y) linotype opr Hartford Conn h 1068 Sumner av
—Nellie J Mrs nurse Ludlow r 35 Midway IO
Cummings Albert J (Dorothy I) laborer 165 Taylor h 67 Gardner
—Anna E wid Odique C h (4) 545 Main
—Arthur W (Anne) mach opr h 42 Birnie av
—Bernard (Margaret) press opr Chicopee h 98 ConnAv
—Calla C wid W Edson h 39 Andrew
—Cecil J (Phyllis M) dept supv WECo h (2) 17 Salem
—David C (Elizabeth M) lab asst AmBCorp h 39 MassAv
—Donald J (Elizabeth) constrwkr h 132 Fort Pleasant av
—Donald P (Jeanne M) process eng Hanifan Corp h 192 Fountain
—Edith H wid W Walter h 26 Florentine Gardens
—Edward J gen mgr Edward S Decker Inc Franklin and Cass h at Longmeadow
—Edward S (Emily A) asst mgr (203) 1200 Main h at Westfield
—Elizabeth clk 157 Chestnut r 82 Temple

CUMMINGS
—Elizabeth Mrs r 26 Ridgewood ter
—Elizabeth Mrs beauty consultant 1414 Main r 132 Fort Pleasant av
—Ella C h 24 Castle
—Elsie S wid John J (Shea & Cummings) 8 Lyman h at W Springfield
—Emily Mrs beauty shop 665 Dickinson h at Westfield
—Florence M wid James A h 58 Wellington
—Fred A (Edith J) statistician USEnvCo h 55 Beaumont
—Genevieve M wid Edward J telegram recorder WUTelCo h 95 Northampton av
—George r 494 Hancock
—George D (Winifred M) lwyr (610) 31 Elm and clk Legal Aid Society of Spfd Mass (814) 145 State h (21) 90 Maple
—George D Jr hotel mgr Virgin Island r (21) 90 Maple
—Gertrude H Mrs clk 1477 Main h at W Springfield
—Harold E (Ruth B) stripper 140 Wilbraham av h 28 Porter
—Hilda C priv sec (3d fl) 1323 Main r 38 Andrew
—Isabelle B wid William F h 2234 Main
—James r 1400 State
—James D (Stephanie E) h 114 Almira rd
—James F (Ida O) h 119 Orange
—James F Jr (Vivian E) emp 88 Birnie av h 23 Lancaster
—James G (Marguerite S) mach opr h 76 Pasadena
—James J (Katherine M) r 60 Grenada ter
—James J (Lucienne G) shipper 37 Taylor h 935 Chestnut
—James S student r (21) 90 Maple
—John A (Florence M) slsman h 49 Bloomfield
—John B (Ruth W) elec h 37 Waldorf
—John E (Carol) h (5) 64A Osgood
—Josephine A wid Michael E h 166 Kimberly av
—Katharine F retirement personnel clk USA h at Northampton
—Laura E wid Ralph W laundrywkr 333 Belmont av h 22 Piney pl
—Leon r 46 Wellesley
—Lester C (Rita I) slsman 120 Oakland h 99 Juniper dr
—Lillian E Mrs h 683 Union
—Marjorie A mach opr 33 Morris r 28 Porter
—Mary A Mrs clk 1365 Main r 284 Dwight
—Mary C wid Harold clk 727 State h 108 Penrose
—Mary E wid Phillip h 14 Johnson
—Matthew buyer VNInc h 18 Clark
—Memorial 36 Willow
—Milton L (Jean C) acct 220 Franklin h 16 Anniversary
—Naomi J clk Dept of Public Welfare r 683 Union
—Norman W (Lottie M) constrwkr h 33 Sachem
—Oscar W mail porter RyEx h 155 Breckwood blvd
—Paul h 28 Myrtle
—Paul T r 122 Chestnut
—Philip F died June 30 1955 age 72
—Robert trk driver 73 State h at W Springfield
—Robert J (Elizabeth E) instr 39 Dwight h 60 Grenada ter
—Robert W (Violet M) packer MBCo h 26 Quincy
—Roger L (Doris C) wood mach Holyoke h 15 Birnie av
—Ronald (Ingrid) in USAirForce h 29 Ames
—Ruth J Mrs cost clk PMachCo h 66 Crawford cir
—Stephanie E Mrs nurse Wesson Maternity Hospital r 114 Almira rd
—Thomas A (Julie E) h 401 Chestnut
—Walker F (Gracia P) h 425 Sumner av
—Wallace G Jr (Marcia M) slsman 162 Allen h 100 Wait
—Walter D (Ruth A) foreman G&BMfgCo h 28 Palmyra
—William (Euphemia C) projectionist WSpfd h (4) 4 Wilbraham av
—William E (Anne M) constrwkr 21 Silver h 28 Parkside
—William H (Catherine H) benchwkr USA h 105 Cambridge
Cummins Harry R (Vera R) dept adv mgr 653 Page blvd h at Longmeadow
—Lorren G (Clara Y) cook 932 Worthington h 2574 Main
Cuneo Arthur A (Rose E) h 129 Jerilis dr
—John T (Rose M) h 103 Noel
Cunha Ruth G Mrs tchr 58 Hartford ter h at WSpfd

CUNLIFFE J WILLIAM
(Harriet L) realtor real estate insurance New England Insurance Co local agent 3 Elm tel RE 2-5179 h 24 South Park pl Longmeadow

—J William Jr (Gladys H) ins slsman 3 Elm h 12 Palmyra
—Ralph (Edith) tool crib atdt MDFCo h 57 Dexter
Cunnick William P Jr physician (223) 130 Maple h at Longmeadow
Cunningham Barbara R packer 45 Warwick r 131 Cass
—Basil G gas sta atdt 1037 St James av r 42 Corona
—Basil J messenger (26) 77 Worthington r inq do
—Beulice M wid Vyvyan D h 131 Cass
—Clyde H (Mildred M) dist mgr (49) 182 State h 1460 do
—Dorothy R clk ASCo h (3) 114 Byers
—Edmund D Jr (Ethel S) supv TelCo h (11) 90 Westminster
—Edward H boxmkr WSpfd h 946 Liberty
—Edward H Mrs Harriet M 946 Liberty died Dec 31 1955 age 48
—Edward J (Verna M) h 58 Governor
—Eileen M supv TelCo h 10 Federal ct
—Eileen M tchr Westover r 44 Rittenhouse ter
—Ellen r 120 Mill
—Florence E housekpr Sheraton-Kimball Hotel 140 Chestnut Sheraton-Kimball Hotel
—Frances M tchr 479 Chestnut h (45) 40 High
—Grace wid Charles r 19 Jasper
—J Francis (Mary L) letter carrier h 251 Plumtree rd
—Joanne M r 40 Carew ter
—John r 42 Ridgewood pl
—John A (Margaert S) special rep NY h (15) 6 Sumner av
—John B insp USA r 32 Glenham
—John J h 399 Newbury
—John J (Esther E) painter h 27 John
—John J (Marguerite D) auditor H L Handy Company h 115 Caseland
—Joseph E (Mary A) h 44 Rittenhouse ter
—Katherine M Mrs r 54 Pasadena
—Katherine M Mrs tel opr TelCo r 40 Carew ter
—Lester P (Elizabeth G) treas-mgr F R Chatfield Inc (515) 1537 Main h 43 Lafayette

CUNNINGHAM LIVERY INC
Kenneth C Schoppe pres-clk of corp Ralph E Schoppe treas S Irving Schoppe mgr

private livery for all occasions automobile renting 586 Berkshire av tel ST 8-4558

—Margaret wid John r 374 Union
—Margaret M wid William A h 42 Corona
—Mark G printer emp (26) 76 Worthington r 42 Corona
—Mark G in USArmy r 42 Corona
—Martin E in USArmy r 58 Governor
—Mary A wid Patrick H r (3) 114 Byers
—Mary R wid James E typist WMassElecCo h 393 Newbury
—May T r 63 Spring
—Patricia M nurse Mercy Hospital r 54 Pasadena
—Pearl W Mrs slswoman 1414 Main r 32 Glenham
—Phyllis C clk 85 Chestnut h at Fairview
—Raymond F (Pearl W) linoleum layer 1414 Main h 32 Glenham
—Rex W (Anna I) dental tech WSpfd r 75 Union
—Richard D dentist (306) 293 Bridge h at S Hadley
—Richard F (Barbara J) clk MMLInsCo h (1B) 22 Manor rd
—Richard M (Katherine M) slsman 33 Pearl h 54 Pasadena
—Richard M Jr in USMarines r 54 Pasadena
—Robert (Madeline) r 5 Northampton av
—Ruth P clk Union Trust Co 69 Market h at Chicopee
—Theresa V rem to Nantucket
—William A (Hill Service Center) 1037 St James av r 42 Corona
—William E (Patricia) student h rear 263 Alden
—William H insp USA r 1556 Carew
—William H (Bette E) expediter HB&ACo h 89 Juniper dr
—William P in USMarines r 40 Carew ter
—William T (Katherine M) slsman H L Handy Co h 40 Carew ter
—Winifred K wid Charles J h 297 Dwight st ext
Cuoco Angelo M (Ella A) mach Westinghouse h 24 Coral rd
—Anthony (Minnie) mach opr Westinghouse h 63 Draper
—Carmella married Harry R Mulkey rem to Washington
—Carmine J (Carmella) mach Westinghouse h 82 Malden

BRADFORD W. LEETE - Complete Insurance Service
ROOM 320, 293 BRIDGE STREET TELEPHONE REPUBLIC 3-0050

PUNDERSON COAL CO. OIL — COAL — COKE MOBILHEAT OIL BURNERS
29 LOGAN and (409) 145 STATE Tel. RE 4-5631

FIELD, EDDY & BULKLEY INSURANCE
1200 MAIN STREET PHONE RE 4-1112
Policies of Every Kind
In All the Best Companies

TELEPHONE RE 3-5174 SPRINGFIELD
GRAHAM-WALLENGREN FUNERAL HOME
G-W
619 STATE STREET SPRINGFIELD

—Dorothy L Mrs furn rms 24 Salem r do
—Elizabeth r (4) 218 Ferry
—Emilio (Rose A) h 467 Dickinson
—Enrico J shipping clk 1803 Columbus av r 467 Dickinson
—Ernest S (Angeline S) h 67 Chester
—Florio constrwkr r (4) 218 Ferry
—Frank (Gertrude A) h (B5) 356 Belmont av
—George emp city r (4) 218 Ferry
—Henry (Dorothy L) h 24 Salem
—John r 27 Sargeant
—Josephine wid Antonio h (4) 218 Ferry
—Laurance r 63 Draper
—Louisa r (4) 218 Ferry
—Mary r (4) 218 Ferry
—Thomas r (4) 218 Ferry
—Thomas constrwkr r 368 Chestnut
Supenski Stephen (Juliana) mail porter B&A h 81 Alexander
Cupero Ann V packer 121 Lyman r 75 Wilcox
—Anthony L (Harriet F) meat cutter H L Handy Co r 109 Eastern av
—Harriet F Mrs clk MMLInsCo r 109 Eastern av
—Julia A wid Frank r 81 Pembroke cir
—Louis F (Anastasia) shipping clk 1803 Columbus av h 75 Wilcox
—Mildred R r 75 Wilcox
Cupid's Inn (Stanley J Edwards) rest 3435 Main
Cupillo Concetto (Mary) h 58 Eastern av
—Frank A (Theresa C) h 54 Andrew
—Samuel D (Edith K) painter supv VNInc h 23 Waldorf
—Samuel E (Joan H) policeman h 97 Redden
—Virginia A married Francis Devine
Cupis Edward r 32 Holyoke
Curcio Marianne S clk The Third Nat Bank & Trust Co r 22 Goodrich
—Mary A Mrs r 54 Broad
Curland Samuel (Florence W) delica Westfield h 17 Rittenhouse ter
Curley Anna T wid Daniel M h 107 Spring
—Catherine C r 51 MassAv
—Daniel M died Mar 14 1955 72
—Edward h 863 Worthington
—J Raymond (Victoria A) supv of attendance 32 Spring h 31 Milford
—Jennie r 166 State
—John G (Lillian M) probation officer 208 Broadway h 46 Baldwin
—Marjorie V emp 56 Marengo pk r do
—Mary Ellen clk MMLInsCo r 31 Milford
—Mary F h (6) 108 Byers
—Nellie M wid Michael J h 642 Liberty
—Robert M (Rosemarie) clk A&PCo h 21 Kay
—Thomas S firefighter h 34 Melbourne
—Thomas S Mrs (Theresa A) died Jan 3 1956 age 57
—Victor R emp city r 31 Milford
—Victoria A Mrs clk SETCo r 31 Milford
—William (Mary) h (542-544) 2142 Main
—William E (Margaret I) foreman 302 Locust h 38 Orange
Curlin John W h 16 Broad
—John W Mrs (Katherine) died Mar 6 1955 age 40
Curly's Barber Shop (Laurence J Leone) 821 State
Curns Elizabeth C wid John F h 17 Litchfield
Curpenski Bernard E (Eva R) cutter 29 Sheffield h 32 Tracy
—Bernard E Jr springer Holyoke r 32 Tracy
—Robert B (Noydia) rem to Porto Rico
Curran Agnes H h 45 Bartlett
—Alfred F (Rita A) yardman NHRR and beef cutter 152 Lyman h 65 Ashley
—Alice E wid Charles C h 92 Norwood
—Andrew (Catherine B) guard USA h 25 Hastings
—Anna M wid Michael J h 24 Ranney
—Annie C r 79 Spring
—Bartholomew J (Elizabeth M) checker B&A h 69 Cherrelyn
—Catherine Mrs h (9) 685 State
—Catherine T cashier 1285 Main h 88 Cleveland
—Cornelius M rem to NY
—Dilla A wid George h 199 Dayton
—Dennis J died Mar 20 1955 age 68
—Dennis J (Anne M) rem to Morris Plains NJ
—Edward F firefighter SFD r 86 Court
—Edward T (Marjorie M) draftsman Smith & Wesson Inc h 819 Bradley rd
—Eleanor M Mrs typist (226) 36 Court r 448 Franklin
—Evelyn L clk 1170 Carew r 45 Bartlett
—Francis D (Stella) mach h 17 Montford
—Frederick F (Helen K) chemical still opr 644 Monsanto av IO h 866 Worthington
—George (Mildred) mach HSDiv h 255 Main IO
—George L Jr (Elsie M) mach USEnvCo h 225 Chalmers
—Helen K Mrs tel opr TelCo r 866 Worthington
—James A (Joan M) plumber Holyoke h 90 Eddy
—James J (Helen) mach E Hartford Conn h 85 Cedar
—James M tchr 53 Elliot h at Holyoke
—Jerry C mach Westfield r 183 Commonwealth av
—Joan typist 63 Elm r 57 Commonwealth av

—John watchman 147 Pine r do
—John J maint opr WSpfd r 327 State
—John J (Bridget F) supv USRCo h 57 Commonwealth av
—John J (Patricia A) sls eng (222) 172 Chestnut h 15 Bay
—John K (Marie E) polisher G&BMfgCo h 48 Windsor
—John P (Mary) h (1) 38½ Harrison av
—John P (Mary E) h 327 State
—John W (Barbara J) policeman Westfield r 40 Home

CURRAN-JONES INC
P JOSEPH CURRAN pres-sec
I E CURRAN treas
FUNERAL HOME
109 MAIN ST WEST SPFD TEL RE 6-7742
—See side lines and p 1042

—Julia E nurses aide Wesson Memorial Hospital h 86 Braddock
—Kathleen A married Donald O'Neil
—Kathleen J mgr acquisition Spfd Institution for Savings r 57 Commonwealth av
—Leo J emp TelCo h 113 Winton
—Marie E office sec 759 Chestnut r 24 Ranney
—Mary E bkkpr 21 Cypress h at WSpfd
—Michael foreman 152 Fisk av r 57 Commonwealth av
—Patricia A Mrs office sec (215) 292 Worthington r 15 Bay
—Patrick (Patricia) trk driver SGLCo h 119 Lowell
—Patrick J (Beatrice R) pres-treas Liberty Liquors Inc 365 Liberty h (E) 154 Maple
—Robert E in USNavy r 327 State
—Robert E (Valida D) mach BMTCo h (250) 2142 Main
—Susie L h 181 Northampton av
—Theresa V r 45 Bartlett
—Thomas M elec emp 198 Chestnut r 15 Pratt
—William B maintman Agawam r 86 Bradford
—William T (Mary N) lieut h 103 Wait
Currid Robert restwkr 1553 Main r 50 Broadway
Currie Joseph J (Beatrice C) h 922 Berkshire av IO
—see Curry
Currier Benjamin A Jr clk MMLInsCo r 53 Clarence
—Elsie L h (31A) 820 State
—Grace M Mrs h 2713 Main
—James J (Mary V) bricklayer h 697 Liberty
—Orpha M clk NHRR h 14 Fairmount
—Richard A ins agt (5th fl) 44 Vernon r 46 Temple
—Ruth K clk 141 Washington r 14 Fairmount
—Sidney W (Thelma A) branch mgr (510) 145 State h at WSpfd
—Walter K (Delia M) bricklayer h 197 Orange
Curro Marion L Mrs receptionist 38 Maple h 172 Dorset
Curros Manuel died Nov 16 1955 age 60
Curry Delia J nurse emp 93 Orleans and 81 Abbe av r do
—Edward T (Lila M) foreman PM&GCo h 44 Abbe av
—Florence Mrs cleaner WSpfd h 232 Walnut
—Howard Y (Josephine B) printer 32 Cypress h 36 Strong
—James L (Theodora A) trucker SDFCo h 71 McKnight
—Josephine B clk 1454 Main r 36 Strong
—Mary wid Martin H h 427 Plainfield
—Patrick died June 21 1955 age 70
—Richard J (Marilyn P) tchr Wilbraham r 44 Abbe av
—Samuel h 189 Hancock
—Samuel P (S & S Upholstered Furniture Co) 154 Walnut h 152 do
—Sherman r 1400 State
—Theodore W (Helen M) in USAirForce h 9 Ashley
—see Currie
Curth Louise H Mrs tool crib atdt VNInc h 15 Pembroke
—Martin A toolmkr WSpfd h (3) 212 Carew
—Wanda hair stylist 340 Bridge r 15 Pembroke
Curtika Nellie wid Albert finisher 18 Park h 337 Main IO
Curtin Anna E wid Jeremiah J h 248 Pearl
—Eleanor M r 20 Calhoun
—Ethel Mrs tel reporter Credit Bureau Inc 276 Bridge h at Holyoke
—John Jr (Mary M) route supv Westfield h 30 Savoy av
—John S (Sarah) priv chauf 144 Main IO h 155 Worcester IO
—Margaret Mrs r 1400 State
—Robert S (Ann E) slsman Hartford Conn h 202 High
—William J checker Westover Field r 248 Pearl

Curtis Alpheus W (June A) mech 95 Liberty h at E Longmeadow
—Arthur F (Kathleen L) trk driver 435 Dwight h 233 East
—Arthur F Jr (Eva L) mach PMachCo h 32 Riovista
—Beauty Studio (Mrs Florence H Curtis) (310) 1537 Main
—Bernard Z (Pearl M) trk driver 846 Bay h 32 Norwood
—Bertha S wid George E r 52 Rittenhouse ter
—Catherine Mrs clk 1414 Main h 102 Belmont av
—Catherine Mrs r 150 Pearl
—Charity E student r 26 Howard
—David L (Dorothy A) administrativewkr SOD h 18 Ontario
—Elmer N (Florence E) h 112 Dorset
—Felix (Annie Mae) mach opr CFalls h 104 10th
—Florence H Mrs (Curtis Beauty Studio) (310) 1537 Main h at WSpfd
—Frances D wid Carl C h 51 Armory
—Frank W tool designer Smith & Wesson Inc h 194 Fountain
—George h 44 Allen
—George r (4) 6 Andrew
—Harold R (Gladys M) h 282 Wilbraham rd
—Harry B student r 108 Belmont av
—Homer mach opr HSDiv r 171 Chestnut
—Homer M guard 49 Chestnut r 73 Spring
—Homer M Jr student r 54 Hobson
—Howard L (Grace M) plumber 54 Princeton h do
—James H in USArmy r 54 Hobson
—James J (Gladys P) waiter 140 Chestnut h 62 Alden
—Jephatha C shipping clk 180 Lyman h 128 Newfield rd
—John K (Barbara) dept mgr 891 State h 39 Knox
—Laura E editor SF&MInsCo r 52 Rittenhouse ter
—Laura L Mrs insp 93 Orleans h 54 Hobson
—Leonard G (Elizabeth J) asst mgr 266 Bridge h at Hampden
—Mae C wid James E r 3 Hampden IO
—Martha A student r 62 Alden
—Paul r 32 Byers
—Ralph E (Irene D) pres-treas Curtis Universal Joint Company Inc 4 Birnie av h at WSpfd
—Raymond G (Maudelene G) receiving clk 296 Main h (27) 66 Oswego
—Robert M (Muriel P) benefit analyst 1295 State h at E Longmeadow
—Roy E (Rachel R) custodian 340 Sumner av h 65 Hancock
—Ruth A asst treas-clk of corp Curtis Universal Joint Co Inc 4 Birnie av h at WSpfd
—Ruth E socialwkr 1400 State r 54 Princeton
—Sprague (Florence I) physician (310) 146 Chestnut h at Longmeadow
—The apts 18 Wilcox

CURTIS UNIVERSAL JOINT COMPANY INC
Ralph E Curtis pres-treas Frederick C Fett v pres Elliott E Babb v pres Ruth A Curtis asst treas-clk of corp mfrs industrial type universal joints 4 Birnie av—See p 185

—Vernon A bkkpr 125 Liberty h 90 Federal
—Vernon Mrs (Madeline C) died July 24 1955 age 56
—Walter L h 45 Maynard
—William J bus driver Westfield r 135 Spring
—Winifred R priv sec SF&MInsCo r 194 Fountain
Curto Alphonse L died Aug 2 1955 age 52
—Angelo M (Jennie F) furniture refinisher 1139 Main h 24 Crystal av
—Anna M clk 47 Federal r 49 Fremont
—Anthony r 1400 State
—Anthony A student r 15 Itendale
—Anthony E (Lena J) slsman 1880 Columbus av r 51 Foster
—Anthony T (Sallie) emp 170 Walnut h 96 Bond
—Antonio r 837 Main
—Antonio B (Angeline) h 37 Palmer av
—Brigie V mach opr Chicopee r 13 Biella
—Charles A (Mary H) h 1263 Carew
—Damien A (Geneva C) h 49 Fremont
—Doris T Mrs nurse 579 Dickinson r do
—Felice wid Matteo h 49 Fremont
—Frances J h 56 Hall
—Francesco (Louise A) sta fireman Mercy Hospital h 95 Lebanon
—Frank clk 170 Walnut r 96 Bond
—Frank grocer 170 Walnut h do
—Frank J slsman SGLCo h 51 Foster
—Frank J (Marcella P) coremkr CVMfgCo h 1261 Carew
—Frank P (Blanche E) h 122 Gilbert av
—Frank P (Phyllis M) trk driver 220 Albany h 849 Liberty
—Gino F r 49 Fremont
—James h 246 King
—Jerry V (Eleanor P) gear cutter WSpfd h 36 Fort Pleasant av

Sales — Rentals EDW. J. MURPHY CO., INC. - REALTORS Management
Mortgage Loans 1537 MAIN STREET - - - Tels. RE 3-3147, RE 3-3148 Appraisals

—John A (Bernice M) mach opr MCCo h 89 Treetop av
—Joseph A (Hazel M) mason h 45 Grattan
—Joseph J garmentwkr Chicopee h 87½ Margaret
—M Cora h 36 Fort Pleasant av
—Margaret A Mrs priv sec 19 Catharine r 110 Noel
—Marie R winder AmBCorp r 246 King
—Marion E office sec CVMfgCo r 1263 Carew
—Mary A clk WSpfd r 36 Fort Pleasant av
—Mary C benchwkr 125 Main r 87½ Margaret
—Mildred R tel opr PM&GCo r 43 Palmer av
—Nicholas L (Carmela P) tool crib atdt VNInc h 8 Waldorf
—Nicholas P (Margaret E) millwright USA h 20 Calhoun
—Pauline R personnel mgr 1528 Main r 43 Palmer av
—Peter C (Doris T) h 579 Dickinson
—Peter J (Emma A) insp of plumbing and gas fittings (415) 36 Court h 15 Itendale
—Peter V (Rene C) slsman h (14) 15 Edwards
—Sophie Mrs clk (22) 395 Dwight h 87 Margaret
—Stella O Mrs bkkpr 84 Central h at WSpfd
—Thomas E packer USA h 43 Palmer av
—Vincent (Margaret A) emp 347 Worthington h 110 Noel
—Vincent A (Anita) in USMarines r 122 Gilbert av
—Viola H emp 25 Willow r 170 Walnut
Curulli Joseph A (Louise M) (Century Auto Trim) 267 Hancock h 278 Pine
—Teresa wid Joseph r 278 Pine
Curylo Florence B steno 365 State h at Ludlow
Cusack Edward T (Mary R) mach E Hartford Conn h 554 Dickinson
—Mary R Mrs typist (3d fl) 130 Maple r 554 Dickinson
Cushing Adeline M Mrs treas T F Cushing Inc 349 Worthington r 78 College
—Charles B (Ada E) taxi driver Chicopee and janitor 102 Belle h do
—Charles B Jr (Dorothy A) h (9) 807 Liberty
—D Sanders nurse (2) 90 High h do
—Dorothy A accounting clk Federal Intermediate Credit Bank r 269 Main IO
—Ernest G (Helen L) mgr (325) 130 Maple h at WSpfd
—Joseph (Caroline F) (Cushing & Toth) (806) 95 State h 63 Garfield
—Maxwell (Lillian) treas Engelson's Gas & Oil Service Inc 2283 Columbus av h at Longmeadow
—Richard F (Patricia R) firefighter SFD h 37 Warriner av
—Samuel C (Rebecca) mgr 428 Orange h at Hartford
—T F Inc T Frank Cushing pres Mrs Adeline M Cushing treas electronic distributors 349 Worthington
—T Frank (Adeline M) pres T F Cushing Inc 349 Worthington h 78 College
—& Toth (Joseph Cushing and William E Toth) accts (806) 95 State
Cushion Edward M (Colista M) asst dept mgr StRy h 121 Stockman
Cushman Albert H emp 118 Fisk av r 58 Appleton
—Barbara T packer 385 Liberty h 66 Cass
—Carolyn L office sec 1275 Main h at E Longmeadow

Cushman Colonial Creations
Retail Furniture Warehouse Inc dealers 1651 Riverdale West Springfield tel RE 7-1441—See p 126

—Floyd E slsman 215 Albany h at E Longmeadow
—Fred H (Minnie I) h 58 Appleton
—Julian H (Irene C) foreman 294 Plainfield h 39 Horace
—Mary L priv sec (612) 1200 Main h at Longmeadow
—Maud A wid John H h 86 Noel
—Robert L (Carol S) tree surgeon city h 144 Warrenton
Cusick Robert J (Helen M) rem to Branford Conn
Cusluski Shirley junior clk Probation Office 208 Broadway r 23 N Hood
—Stanley J (Mae) mach opr Spfd h 23 N Hood
Cusson Albert G (Lorraine L) mach opr h 504 Plainfield
—Alfred rem to Palmer
—Beverly J rem to CFalls
—James G rem to C Falls
—Joseph (Dorothy) h (481) 2132 Main
—Paul E (Pauline) elec CFalls h 597 Chestnut
Cust Adele Mrs mach opr 33 Morris h 12 Richelieu pl
Custer Helen L tchr 70 Franklin h at WSpfd
—Joseph (Dora) mach NEC&PCo h 134 Johnson
—Ralph restwkr r 2445 Main
Custom Shoe Repairing (John T Gatti) 583 Liberty
Cut Rate Hardware (Edward M Drewniany) 411-419 St James av
Cuthbert Harry L r 14 Daviston
—Hillary W (Nellie S) bus driver Windsor Locks Conn h 14 Daviston
Cuthrell Hugh H supv retail appliance sls 35 State h at S Hadley
Cuticchia John C (Loueva) instr 1340 Main h 13 Treetop av
—Loueva Mrs instr 1340 Main r 13 Treetop av
Cutini Anthony G (Josephine M) shoe repr 7 Libcar h 44 Grover
Cutler A Bruce artist 176 Maple r do
—Abraham (Rose S) emp Park Dept h 16 Powell av
—Charles L (Anne L) treas Chicopee h 155 Kimberly av
—Charles L Jr student r 155 Kimberly av
—Doris H office sec (11) 20 Maple h (7) 26 High
—Harold A (Florence) supv CFalls h 205 Belmont av
—Harold W (Elaine) mgr 1344 Dwight h 109 Jefferson av
—James P (Alma R) mach MCCo h 70 Alderman
—Joyce S student r 79 Eckington
—Leah wid Max h 20 Sumner
—Leonard in USArmy r 16 Powell av
—Lottie wid Benjamin r 56 Eddywood
—Louis A (Adele B) rem to WSpfd
—Philip (Lee) acct (5) 1242 Main h at Holyoke
—Philip I (Anne D) office mgr E Windsor Conn h 73 Vail
—Priscilla M wid Myron R clk 1414 Main h 126 Dwight rd
—Raymond A (Gladys) rate clk 80 Hancock h 98 Kane
—Robert C (Jean) (Western Mass Mortgage Service Co) (353) 31 Elm h at Longmeadow
—Rudolph H student r 155 Kimberly av
—Russell C commanding officer Civil Air Patrol 68 Court h at N Wilbraham
—Samuel L (Sarah D) tchr 235 State h 79 Eckington
—Sarah D Mrs tchr 141 Washington r 79 Eckington
—Theodore (Lois) toolmkr USA h 26 Niagara
—William M (Reta E) chef 50 Maple r 197 Weymouth
Cutting Alice S wid George B furn rms (6) 80 Spring h do
—Maude Mrs r 76 Cortland
—Shirley A actuarial clk 365 State h at Belchertown
Cuzzone Adolph R (Margaret F) bdg contr 169 Roosevelt av h do
—Adolph R r carp r 169 Roosevelt av
—Edward C (Daisy L asphalt contr 1620 State h (2) 12 Bayonne
—Frank (Bernice J) treas Frank's Auto Sales Inc 1608 State r 1620 do
—Genero D (Pauline M) mill grinder 61 Chandler h 22 Ambrose
—John h 24 Alden
—John Mrs (Rosa) died Jan 24 1955 age 74
—Joseph rest 791 Boston rd r 64 Berkshire av
—Joseph (Josephine) h 131 Arvilla av
—Joseph F (Mary A) painter h 64 Berkshire av
—Josephine assembler 93 Orleans r 131 Arvilla av
—Louis J (Sophie) carp emp 177 Page blvd h 44 Ellsworth av
—Mary married John Catoni rem to Thompsonville Conn
—Michael A (Dorothy K) trucking 41 Clark h do
—Richard (Jeannette G) slsman 1608 State h 26 Ambrose
—Theresa wid Joseph (Highland Monumental Works) 1620 State h do
Cyboron Stanley R (Clara B) mach opr USA h 16 Crosby
Cyclone Fence Division Edward I Waterbury sls rep fence mfr (516) 1537 Main
Cygan Frank (Irene M) grinder Chicopee h 386 Armory
—John baker r 1839 Main
—Mary Mrs r 27 Sargeant
—Sebastian (Lillian H) supv 117 Carew h 124 Everett
—William W (Helen K) mach G&BMfgCo h 25 Stockman
Cymbala Annette T Mrs finisher 395 Dwight r 27 Massasoit
Cymmer Piotr (Helen) h 105 Willow
Cypress Cafeteria Inc Panos A Michael pres-treas Mrs Bessie Kedas clk 1818-1820 Main
Cypriani Jean P clk WSpfd r 768 Worthington
Cyr Alicia A teller Union Trust Co 1351 Main h at Chicopee
—Arthur J (Jeanne F) clk Union Trust Co h 40 Seymour av
—Edward F (Viola M) mach WSpfd h 181 Chestnut

—Gilbert C carp r 30 Palmer av
—Hector J rem to Bristol Conn
—Jeanne F clk MMLInsCo r 40 Seymour av
—Lena R r 32 Byers
—Norman J (Dorothy) slsman 135 State h at Willimansett
—Rayo C janitor 44 State r 287 Central
—Richard R slsman Melrose r 168 Emerson
—Romeo J (Muriel J) slsman 58 Albany h 168 Emerson
—Rose M Mrs collection correspondent (712) 1387 Main h at CFalls
—Stanley S in USArmy r 168 Emerson
Cyran Edward W (Barbara A) maintman PMachCo h 36 Worcester av
—Frances M clk (3d fl) 95 State h at CFalls
—Martin P (Teresa M) grinder MDFCo h (1) 22 Winthrop
—Mary F steno USA h at CFalls
—Maurice B rem to Chicago Ill
—Mitchell J photographer emp (204) 167 State h (28) 14 Mattoon
Cyranowski John A (Nellie A) sectionhand LM&SCo h 136 Parker IO
—Thaddeus (Gloria) rem to Ludlow
Cyranowsky Stanley J (Mary) carp h 71 Knox
Czaja Carolyn E student r 438 Carew
—Edward S (Mary E) service mech Westinghouse h 124 Ellsworth av
—Joanne E tchr Agawam r 438 Carew
—Joseph J (Josephine G) service eng Westinghouse h 438 Carew
—Ronald J (Alice M) rem to Wethersfield Conn
Czajka Alice M accounting office supv (3d fl) 95 State h at Thorndike
Czajkowski Fabian (Phyllis) mgr 511 Columbus av h 19 Pauline
—Kazimir E (Antoinette M) tool designer USA h at Willimansett
—Leona Mrs h (5) 34 Bradford
—Mary A steno 1250 State h at Chicopee
—Paul detailer E Longmeadow r 791 Armory
Czanowski Jean teller Spfd Institution for Savings r (2) 141 Maple
—Rose-Marie Mrs steno 21 Cypress h at Westfield
Czapienski Genevieve A clk 1295 State h at Ludlow
—Herman J (Rose) trk driver 60 Hannon h 449 Union
—Rose Mrs slswoman 1414 Main r 449 Union
Czapla Josephine nurse SHosp r do
—Mary nurse SHosp r do
Czaplicki Leonard J (Jean U) experimental mach AmBCorp h 29 Underwood
Czapliski John M (Leona E) mach AmBCorp h 67 Goodrich
—Lorraine J married Gerard Mazur rem to Hartford Conn
Czarnik Jean C clk MMLInsCo r 1943 Page blvd IO
—Martin W (Julia S) barber 12½ Parker IO h 1943 Page blvd IO
Czech Peter S (Jane M) rubberwkr USRCo h 85 Bowles pk
Czechowicz Agatha wid Joseph r 48 Keith
Czelusniak Mathew (Anna C) guard Hampden County Jail 79 York h at Chicopee
Czerniak Edward A (Helen A) painter h 70 Massasoit
Czerniawski Florence M lab tech Holyoke r 98 San Miguel
—George G (Bertha) checker B&A h 98 San Miguel
Czerpak Charles C (Noreen) fireman 73 State h at Suffield Conn
—Julius A (Rose) slsman 355 Chestnut h at Feeding Hills
Czerwonka Caroline A Mrs emp 759 Chestnut h at S Hadley Center
Czochara Edmund F (Sophie E) prod mgr Chicopee h 41 Carew ter
—Frederick S (Victoria M) press opr Agawam h 251 Parker IO
—Julia wid Stanislaw h 12 Frontenac IO
—Theodore M (Matilda H) mach CVMfgCo h 28 Kazbeck IO
—Wallace S (Helen K) tchr music 93 Primrose IO h do
Czpryna Walter r 36 Willow
Czub Ann M Mrs hairdresser ASCo r 54 Stockman
—Frank H (Ann M) mach opr AmBCorp h 54 Stockman
—Yakiw emp 355 Chestnut r 40 Holyoke
Czupryna Chester constrwkr r 15 William
—Edward (Mae J) stock clk PMachCo h 53 Steuben IO
—Eleanor Mrs h 15 William
—Frank J r 541 Main IO
—Joseph A (Lena J) elec MCCo h 1368 Dwight
—Magdalina wid John hotelwkr 140 Chestnut r 274 Franklin
—Maggie M chamber maid Sheraton-Kimball Hotel 140 Chestnut r 127 Cass

TELEPHONE RE 3-5111 FIRST SPRINGFIELD CORPORATION INVESTMENTS OF DISTINCTION SINCE 1932 100 CHESTNUT STREET

PARK CLEANERS and DYERS, Inc. Office and Works: 106 Kensington Ave.
"Dry Cleaning As It Should Be Done" Springfield, Mass. Phone RE 6-5476

A A 1 REALTY CORP. TELEPHONE RE 9-6577
JOSEPH O. TALBOT, Pres. :-: 50 SARATOGA STREET SEE PAGE 214

PROPERTY MANAGEMENT
WHITE SERVICE CORPORATION
496 BRIDGE STREET, SPRINGFIELD
TELEPHONE RE 2-5109
REAL ESTATE SERVICE

CZUPRYNA
—Stanley A (Mary) upholsterer emp 34 Hampden h 96 Orchard
—Stanley W trucker MCCo r 541 Main IO
—Walter Jr wrapper 32 Cypress r 15 William
—Walter F (Anna M) mach opr LM&SCo h 541 Main IO
—Walter M (Ann B) emp CVMfgCo h 174 Hampden IO
Czupta Bertha S wid Michael J h 278 Parker IO
Czurapinska Antonina Mrs r 131 Franklin
Czyupryna Michael died Feb 25 1955 age 62
Czyzyk John (Luba) spinner LM&SCo h 53 10th

D L S INSURANCE AGENCY INC
Nicholi A Licursi pres Madeline M Duffy treas Howard S Sanderson clk agents for all types of insurance including automobile (205) 167 State tel RE 6-7255—See p 147

D L S Realty Co
(Nicholi A Licursi Madeline M Duffy Howard S Sanderson) sales mortgages appraisals specializing in residential property (205) 167 State tel RE 6-7256—See p 147

D & L Hardware and Supply (Seymour B and Murray M Harris) 242 Walnut
D & M Constr Co (Alaric J Damais and Gino A Marchetto) 488 Central
D & S Trading Center (Harry H Solo) paints 2069 Main
Dabain Alexander died Mar 4 1955 age 79
Dabakas Anthony (Annie) h 1049 Sumner av
Dabakis George J (Mary H) mach WSpfd h 90 Kensington av
—John D (Mary K) h 46 Linden
Dabbs Bruna M Mrs mach opr 33 Morris h 32 William
Daborowski Edmund F pres Sixteen Acres Food Center 1835 Wilbraham rd r 49 Denton cir
—Henry C (Mary) v pres Sixteen Acres Food Center 1835 Wilbraham rd h 51 Denton cir
—Ignace J (Doris E) mech eng AmBCorp h 41 Savoy av
—John C (Stella) watchman city h 49 Denton cir
Daboul Charles J (Wydear M) emp WECo h 93 Linden
—George J (Rose A) tailor 76 Cass h 103 Belle
—Louis B (Rose) h 15 Cass
—Neil student r 103 Belle
Dabromo Antonio (Josephine) h 22 Loring
—John emp 33 Morris r 22 Loring
Dabrowiecki Nicelor (Maria) watchman MBCo h 78 Saratoga
Dabrowski Stanley F (Valeria P) maintman 45 Warwick h 315 Arcadia blvd
Dacey Frederick G underwriter 1250 State h at Agawam
—Thomas r 1839 Main
Dachowski Joseph S (Helen A) mail porter B&A h 715 Dwight
—Joseph S Jr cutter 209 Page blvd r 715 Dwight
Daciole John J (Dorothy S) rem to Japan
DaCosta Christine T Mrs clk 2911 Main h 78 Charles
daCunha Denis R (Margaret I) purchasing agt USA h at Southampton
Dadley Carrie E wid Albert D r 53 Eckington
Dadswell Arthur A (Laura J) bricklayer h 814 Worthington
Dady Eugene F toolmkr USA r 336 Parkerview
—George A supv USA r 360 Fernbank rd
—Grace E Mrs cook 1300 State r 34 Grant
—John A (Grace E) firefighter SFD h 34 Grant
—Minnie A wid John J h 336 Parkerview
Daeumer Lydia C wid Arthur F r 1027 Roosevelt av
DaFonte Anthony (Luisa) (Rainbow Cafe) 2100 Main h at Chicopee
—John (Hilda) (Rainbow Cafe) 2100 Main h 934 Carew
Dagenais Aleatheabell wid Louis E h 36 Earl
—Carl E (Cora A) emp city h 51 Littleton
—Dorothy M Mrs h 51 William Sands Jr rd
—Ernest J forger USA r 367 Chestnut
—Francis L (Elizabeth) emp city h 138 Massasoit
—Frank (Louella) emp city r 1967 Main
—James M (Stella) packer G&BMfgCo h 35 Earl
—Neil emp city r 36 Earl
—Patrick L (Mary E) wirewkr CBWWks h 28 Donald
—Raymond emp city r 36 Earl
—Robert emp city r 36 Earl
—Rosemary married Andrew Watrup
—William emp city r 36 Earl
Dagesse John P diemkr Ideal Stomp & Die Co r 25 Ardmore
—Neree L (Bertha M) h 25 Ardmore
—Richard N (Catherine P) painter h 61 Huntington
Daglio Alfred W (M Lou) ins adjuster (1101) 95 State h at Agawam
—Henry J (Gloria L) rem to Agawam
—Patricia A clk The Third Nat Bank & Trust Co 1391 Main h at WSpfd
D'Agostino Anna R wid Ralph mach opr Trencher Inc h (13) 959 Main

D' AGOSTINO
—Augustine (Carmela) h 29 Elmwood
—Barbara A priv sec 369 Plainfield h at WSpfd
—Donald A (June M) shipper VNInc h 34 Florence
—Frank r (13) 959 Main
—Frank (Rose) repairman SGLCo h 97 Johnson
—Frank (Rose M) slsman Providence RI h 70 Sonia
—Joseph J (Doris G) shipping clk Westinghouse h 23 Lawndale
—Julia Mrs sorter 139 Lyman h 34 Florence
—Lucille M tel opr TelCo r 89 Adams
—Marie A Mrs r 34 Florence
—Nicholas D (Mary R) foundrywkr G&BMfgCo h 89 Adams
—Ralph N (Pierina C) emp MDFCo h 18 Banks pl
—Thomas student r (13) 959 Main
—Tommaso (Mary) trucker G&BMfgCo h 64 Manhattan
—Vincent student r (13) 959 Main
Dagradi Esther M clk 376 Birnie av h at WSpfd
—Martin S (Irma M) clk PO h 31 Grover
Dahart Merle R (Norma C) patternmkr Pattern & Model Works h 224 Cambria
Dahdah Henry J (Colonial Food Shop) 32 Maple r 10 Algonquin pl
—Joseph P (Joan H) mach AmBCorp h (6) 105 Oswego
—Joseph W clk MMLInsCo r 10 Algonquin pl
—Mary C mach opr Westinghouse r 97 Cass
—Michael h 97 Cass
—Nelson P r 10 Algonquin pl
—Peter J (Lilly M) h 10 Algonquin pl
—Ralph P (Colonial Food Shop) 32 Maple r 10 Algonquin pl
—Rose M assembler CBCo r 10 Algonquin pl
Daheney Ethel L wid John r 16 Bennington
Dahl Aimee G wid M George r 88 Leyfred ter
—Barbara A clk MMLInsCo r 88 Leyfred ter
—Vincent M (Vera R) slsman 161 Chestnut h 88 Leyfred ter
Dahlgren Mary E Mrs nurse Belchertown h 45 Redlands
Dahlia Samuel J (Anne Y) mach AmBCorp h 563 Liberty
Dahlke Edward W (Rita M) draftsman 100 Chestnut h 41 Home
—M Alice wid Charles G h 63 Orchard
—Marguerite L Mrs cafeteria mgr USA h 33 Allendale
—Paul W (Carol B) student h 2451 Main
—William A (Mabel D) trucking 106 Oakland h do
—Wilma A office sec WSpfd r 106 Oakland
Dahner John D (Ella C) clk h 257 Dwight st ext
D'Aiglè Marguerite C Mrs knitter IOCo r 11 Richelieu
Daigle Albert P (Lola) trk driver 245 Chestnut h (5) 10 Andrew
—Alice M wid Napoleon maid Wesson Maternity Hospital h 222 High
—Barbara H clk MBCo r 222 High
—Clyde L (Kathleen J) grinder AmBCorp h 1488 Carew
—Edward M (Joan A) trk driver 99 Franklin h 115 Alden
—Frederick (Mary J) carp h 84 Federal
—Georgianna B wid J Alcide h 292 Main IO
—Hervey A (Mary M) printer and executor Estate of J A Daigle rear 292 Main IO h 292 do
—Hervey A Jr (Leona P) in USArmy r 403 Monsanto av IO
—J A Estate of Hervey A Daigle executor job printers rear 292 Main IO
—Jeannine clk MMLInsCo r 159 Fort Pleasant av
—Lionel L (Sarah V) emp MCCo h 292 Main IO
—Marcel F (Cecile M) insp AmBCorp h 52 Lowell
—Peter J (Mildred V) counterman 70 Liberty h 244 Centre IO
—Richard J (Beverly G) packer WSpfd h (2) 17 Holland
—Stanley C (Mary F) paper cutter Hartford Conn h 100 Walnut
—Wilfred A (Alphonsine) polisher HSDiv h 19 Bartlett
—William (Joan I) press opr AmBCorp h 204 Plainfield
Daignault Felix (Anna M) h 110 Clarendon
—Odes (Nellie) h (32) 820 State
—William J (Celina M) emp CVMfgCo h 68 Lorimer IO
Daigneau Eleanor C wid Felix B seamstress ASCo h 30 Revere
—Paul W (Nancy C) sta fireman WSpfd h 7 Brightwood av
Daigneault Alexander insp MDFCo r 1614 Dwight
—Bertha Mrs r 83 Bradford
—Charles N (Yvonne D) dist mgr Westinghouse h 28 Park la
—Henry A (Mary) mach opr AmBCorp h 44 Carew
—Jeannette D steno TelCo h (3) 5 Crystal av
—Joseph A (Marie) dyer Thal Dyeing Co h 61 Oak IO
—Josephine M Mrs clk TelCo r 19 Middlesex
—Roger (Ethel) ins agt (2d fl) 119 State h at Fairview
—Roland (Josephine M) eng HSDiv h 19 Middlesex

DAIGNEAULT
—Wilfred P (Dorothy) shipper 40 Front h 10 Hampden IO
—Yvonne D Mrs receptionist WSpfd r 28 Park la
Dailey Joseph A r 333 King
—Kathryn wid James H h 170 Leyfred ter
—Kathryn R socialwkr Dept of Public Welfare r 333 King
—Mary A tchr 367 Hancock r 333 King
—Patrick J (Bridget M) h 333 King
—William F (Katherine A) div plant supt (6th fl) 295 Worthington h 245 Island Pond rd
—see Daly Daley and Deely
Dairy Queen ice cream 2734 Main
Daisy John J h 388 Worcester IO
Daker Margaret Mrs clk ASCo r (4) 663 State
Dakers Betty Ann typist (612) 145 State h at Ludlow
—John (Margaret) sheetmetalwkr Titeflex Inc h (4) 663 State
—John Jr (June L) elec emp 784 Bay h 20 Dresden
Dakin Alfred M (Helen) mach opr Chicopee h 377 Carew
—Mary J wid Alonzo F rem to Holyoke
Dakis William A (Christine W) (Kozy Korner Luncheon) 71 Worthington h 225 Bristol
Daks William (Hauni) presser 1894 Columbus av h (2) 64B Osgood
Dalbey James H r 107 Maplewood ter
—Richard C (Friederika A) h 107 Maplewood ter
Dale Alfred C v pres Dale Bros Laundries Inc 472 Union h at Pittsfield
—Anna wid Frank W r 48 E Allen Ridge rd
—Auto Body (Frank J Gentile) auto repr 58 Winthrop
—Bros Laundries Inc Russel P Dale pres Russell P Dale Jr treas 472 Union
—Florence G bkkpr 61 Vernon r 75 W Alvord
—Helen B Mrs nurse Westover r (3D) 61 Long Hill
—Leon F Jr (Helen B) weaver Thompsonville Conn h (3D) 61 Long Hill
—Lloyd S (Grace D) mech SMOilCo h 24 Welcome pl
—Lloyd S Jr (Nancy E) in USArmy r 2044 Allen
—Marilla L wid John A h 30 Mandalay rd
—Nancy E Mrs nurse SHosp r 2044 Allen
—Russell P (Jennie M) with Dale Bros Laundries Inc 472 Union h at Longmeadow
—Russell P Jr (Margaret D) pres-treas Dale Bros Laundries Inc 472 Union h at Longmeadow
—System Inc detective agency (525) 1570 Main
—Thurber h (2) 3 Pickett pl
—William G (Margaret E) dentist (500-501) 1537 Main h at Wilbraham
—William G (Mary F) h 75 W Alvord
DaLeo Rosolino E (Mary V) waiter Highland Hotel h 55 Pasadena
Daleo George S (Anthe) calibrator AmBCo h (4) 17 Pasadena
D'Alessio Filomena M wid Felix beauty shop 88 Orange h do
—Ida M clk 1250 State h at Westfield
Dalessio Constance A tel opr TelCo r 26 Greene
—Henry L (Bernadine F) optometrist (26) 1214 Main h 310 Fountain
—Louis A treas National Shoe Repair Inc 44 Harrison av r 26 Greene
—Roger A (Ann T) (Ann's Spa) 15 Oak h (11) 125 Magazine
Daley Agnes Mrs r 215 White
—Alan B (Natalie E) treas T A Daley & Sons Inc 274 Armory h 43 Berkeley
—Catherine J wid Thomas h (19) 4 Gerrish ct
—Charles F (Gertrude A) h 32 Noble
—Cornelia Mrs cashier 1496 Main r 185 Oakland
—Daniel E senior insp (535) 196 Worthington h at Feeding Hills
—Dean M (Maria) v pres T A Daley & Sons Inc 274 Armory h 276 do
—Edward J (Eva S) prod mgr SDFCo h 114 Marlborough
—Edward M (Elizabeth) pres Walker Millwork Inc 211 Liberty h at Longmeadow
—Elizabeth B r 125 White
—Elizabeth M wid David A clk 55 Elm h (1) 109 High
—Ellen T nurse Mercy Hospital r do
—Eva S Mrs monotype opr 29 Worthington r 114 Marlborough
—Frank A mgr 109 Hancock r 73 Spring
—George A in USMarines r 9 Caldwell pl
—George A (Geraldine M) claims adjuster (1101) 95 State h 74 Gilman
—Goldie M wid Timothy A h 276 Armory
—Grace W bkkpr WMassElecCo h (1) 73 School
—Harold F laborer r 36 Willow
—Helen T binderywkr 53 Hillman h (6) 184 Carew
—James J (Cornelia M) welder Agawam h 185 Oakland
—John student r 45 Ranney
—John G r 837 Main
—John J (Mary) painter emp 297 Plainfield h 47 Curve
—John J Jr (Ann) rem to NY

HAMPDEN SAVINGS BANK
INC. 1852 19 HARRISON AVENUE
Safe Deposit Boxes at Popular Prices
Savings Bank Life Insurance
Register Checks — Travelers Cheques

DALEY
—John L transportation mgr H L Handy Co Plainfield at Chicopee line h at WSpfd
—Kathleen C clk TelCo r 32 Noble
—Louella Mrs waitress h (538) 2142 Main
—Marion Mrs h (D) 36 Edmund Wynne cir
—Mary A wid William H r 36 Saratoga
—Mary F Mrs r 421 Bay
—Mary R nurse Westinghouse r 125 White
—Mary T wid William J died May 30 1955 age 73
—Nellie D wid Frank T h 125 White
—Paul R pres T A Daley & Sons Inc 274 Armory r do
—Raphael F (Evelyn L) plant eng 582 Monsanto av 10 h 110 White
—Richard J (Ruth V) route slsman 33 Plainfield h 811 Bradley rd
—Richard W (M Thelma) clk 521 State r 431 Hancock
—Robert G (Marion L) pressman Chicopee h 74 Newhall

DALEY T A & SONS INC
Paul R Daley pres Alan B Daley treas Dean M Daley v pres contractors and builders commercial buildings homes garages brickwork cement floors and walks a specialty fire repairs 274 Armory tels RE 9-3130 and RE 7-5045—See p 97

—Thelma clk WSpfd h 34 Rochelle
—Thelma M office sec MMLInsCo r 431 Hancock
—Theresa M waitress 2867 Main h (43) 11 Noble
—Thomas A (Mary) mach opr HSDiv h 3311 Main
—Thomas R (Rebelle V) mach AmBCorp Arma Corp Main h at Agawam
—Timothy C (Athena) postal trans clk h (2A) 77 Long Hill
—Vincent P (Kathryn M) mach opr Westinghouse h 45 Ranney
—William A (Ida R) emp city h 9 Caldwell pl
—William A Jr clk 756 State r 9 Caldwell pl
—William J (Eva D) mfr Longmeadow and furn rms 35 Woodside ter h do
—William J (Margaret M) plumber emp 1035 State h 34 Victoria
—see Daly Dailey Deely
Dalia Alfred A (Jennie K) mgr 818 State h at Longmeadow
Dailmont Joyce priv sec 1250 State h at Feeding Hills
Dalinkowicz Stella insp WSpfd r 44 Bartlett
Dalinsky Raymond D (Arlene C) packer H L Handy Co h 17 Franklin
Dalitzky Dora wid Solomon h 68 Narragansett
—Milton (Martha O) dentist (6) 333 Bridge h (1B) 106 Long Hill
—Nathan feeder PPCo r 68 Narragansett
Dallaire Reginald A (Winifred L) repairman Westinghouse h 95 Dwight rd
DallaPegorara Archemede P (Eileen M) asst foreman 93 Orleans h (10) 935 Main
D'Allesantro Frances C Mrs clk G&BMfgCo r 177 Prospect
—Frank (Frances C) maintman CVMfgCo h 177 Prospect
D'Alma Dominick D (Dorothea M) mach emp HSDiv h 1520 Carew
—Don D (Patricia) rem to Quantico Va
—Ronald C r 1520 Carew
Dalmaso Anthony F (Dorothy A) h 383 Oakland
—Dorothy A Mrs typist 66½ Vernon r 383 Oakland
DalMolin Angelo D (Marguerite J) lumber Agawam and carp h 60 Loring
—Francis A credit mgr (712) 1387 Main r 120 Belmont av
—Geraldine G Mrs cashier 500 Columbus av r 59 Bloomfield
—Giuseppe V (Elizabeth) woodwkr Agawam h 104 Gardner
—Guido L (Geraldine G) carp h 59 Bloomfield
—Joseph P Jr (Mary) woodwkr Agawam h 104 Gardner
—Lucy seamstress 333 Belmont av h 120 do
Dalmolin Dominick Jr (Mary M) carp h 325 Oakland
—Edward J (Josephine P) rem to Agawam
—Yolanda A office sec (601) 95 State r 325 Oakland
Dalpe Eugene L (Alice J) barber 433 White h 28 Fredette
—Laura J wid Frederick r 19 Massasoit pl
—Rene M (Laura L) supv 33 Morris h 104 Dana
—Thelma C singer NY r 28 Fredette
Dalto Carole-Ann steno (503) 1200 Main r 17 Chase av
—Michael S (Clara) barber 668 Main h at WSpfd
—Ralph S (Florence H) dept supv SGLCo h 17 Chase av

Dalton Arline M nurse Mercy Hospital r do
—Charles F (Marie H) postal trans clk h 55 Walnut
—David chemicalwkr 5 Albany r 624 Union
—Flora A nurse 99 School r do
—Francis J rem to WSpfd
—Guy (Clara I) mech 500 Columbus av h 78 Barnum
—Helen L wid John E emp 26 Ridgewood ter h 118 Jerilis dr
—Helen R wid Everard W supv Spfd Institution for Savings r 14 Leyfred ter
—James color mixer 5 Albany r 25 Greene pl
—James P (Stacia) rem to Wilbraham
—James W traffic mgr 210 Albany r 25 Greene pl
—John M (Kathleen J) elec USA h 267 Shawmut
—John M (Mary C) mgr 899 Main h at Agawam
—Joseph F trucker MDFCo r 52 Baldwin
—Josephine M Mrs cafeteriawkr 415 State r 52 Baldwin
—Marie H Mrs steno r 55 Walnut
—Marie S clk USA h at Westfield
—May E wid Michael J slswoman 1496 Main h 59 Fort Pleasant av
—Wilhelmina E wid Richard r (11) 149 Sumner av
—William A (Mary G) constrwkr and supt 20 Summit h do
—William J (Josephine M) custodian 45 Sumner av h 52 Baldwin
Daly Angela A priv sec 115 Dwight h at Agawam
—Bertha M wid James A h 92 Cedar
—Charles E (Gertrude R) h 134 Tremont
—Cornelia M clk TelCo r 12 Acme pl
—Cornelius A elec r 313 Fountain
—David B clk PO h 382 Chestnut
—Dennis A (Helen C) custodian 1355 Alden h 236 Harkness av
—Dennis A Jr (Betty-Jean) policeman h 99 Prouty
—Edward P elec r 313 Fountain
—Edward R (Marion C) plasterer h 56 Adams
—Eleanor C tchr New Boston h 55 Willard av
—Fabian J (Helen L) bus opr StRy h 53 Bancroft
—Francis J in USArmy r 10 Prospect ter
—Francis J (Helen E) postal trans clk h 33 Silver
—Francis T (Isabelle T) constrwkr h 12 Acme pl
—Helen B Mrs office sec (207) 175 State h at Palmer
—Helen C Mrs clk Dept of Public Welfare r 236 Harkness av
—Helen I priv sec (501) 44 Vernon h (15) 25 White
—James T died Oct 2 1955 age 76
—Jane I wid Thomas E r 54 Wendover rd
—Jeremiah C (Anna J) elec 313 Fountain h do
—Joan M mach opr Chicopee r 1375 Dwight
—Joan M clk 85 Chestnut h at WSpfd
—John D r 122 Chestnut
—John W (Rose I) route slsman GBCo h 603 Bay
—Justin W r 62 Yale
—M Anna wid James T slswoman ASCo r 52 Dresden
—Mabel E Mrs h 1375 Dwight
—Mabel M wid John T h rear 28 Marsden
—Marguerite A clk TelCo r 56 Adams
—Mary A h (30) 66 Oswego
—Mary Agnes bkkpr 32 Spring r 32 Phoenix
—Nancy R clk Spfd Nat Bank 1531 Main h at WSpfd
—Patricia A clk USA h at Holyoke
—Patrick J (Bridget M) emp city h 10 Prospect ter
—Richard E (Virginia C) trk driver Agawam h 41 Dresden
—Robert L field investigator (7) 1660 Main h at Worcester
—Thomas E (Margaret D) constrwkr h 62 Yale
—Timothy C r 122 Chestnut
DalZovo Antonio (Margaret C) trk driver 215 Albany h 44 Marble
—Lucy nurse Mercy Hospital r 44 Marble
D'Amario Albert C (Nancy A) constrwkr h 90 Margaret
—Antonio (Mary) h 111 Cobb
—Assunto (Bambina) mach opr MCCo h 4 Curtis
—Camillo diesetter Westinghouse h 24 Joseph
—Camillo F Mrs (Fannie A) died Mar 25 1955 age 55
—Frank J constrwkr r 17 Angelo
—Frank J (Dorothy G) foreman MCCo h 9 Los Angeles
—Frank T (Zelinda) foreman New England Tool & Engineering Co h 176 Pendleton av
—Henry J (Irene B) carp Longmeadow h 73 Dawes
—Nicholas P (Ethel E) grinder Will h 67 Dawes
—Pasqualina wid Tito r 45 Newport
—Patrick C (Adele J) lithographer WSpfd h 93 Balfour dr
—Pietro h 17 Angelo
—Rose M mach opr 34 Front 10 r 17 Angelo
—Steven M (Stella F) clk 93 Broad h 97 Layzon Brothers rd 10
—Thomas J sls correspondent Titeflex Inc r 24 Joseph
—Vincenzo (Furina) h 137 Cobb

WILLIAM Z. CHIZ
REAL ESTATE
MORTGAGE LOANS
FIRST OR SECOND
Tel. RE 9-9010 13 Elm St.

Damario Peter P Jr (Grace) constrwkr h 834 Carew
—Wito J mech MCCo r 4 Curtis
Damase Roy r 23 Emery
Damasio Franklin J (Edith B) restwkr 140 Chestnut h 491 Worthington
D'Amato Agnes C student r 1382 Plumtree rd
—Alfred (Mafalda) (E Mercolino & Co) 1294 Columbus av h 83 Norwood
—Anthony J linotype opr 16 Fort r 29 Warriner av
—Anthony S welder Agawam r 198 Oakland
—Antonio (Catherine) welder h 80 Broad
—Antonio (Lucy) h 18½ Union
—Carmine meat cutter H L Handy Co r 198 Oakland
—Frances M office sec 84 Hillman r 1382 Plumtree rd
—Gaetano C (Colombina) shoe shiner emp (522) 1387 Main h 198 Oakland
—Gaetano T (Filomena) upholsterer 1414 Main r 92 Orange
—John C (Mary) slsman h 1382 Plumtree rd
—John K (Shirley R) slsman 120 Bond h 151 Westbrook dr
—Joseph pressman (512) 29 Worthington h at WSpfd
—Michael A (Elinor L) policeman h 36 Burnside ter
—Mildred C tel opr 295 Worthington h at E Longmeadow
—Nicholas (Jean J) barber (204) 1537 Main h 108 Brunswick
—Savino (Filomena M) maintman 33 Morris h 29 Warriner av
—Savino T teller The Third Nat Bank & Trust Co r 29 Warriner av
Damb Otto (Sarah A) mgr Hartford Conn h 11 Hebron
Dambkowski John mach opr Chicopee r 18 Sherbrooke
—Julia wid Julian h 18 Sherbrooke
Dambroise Wilfred (Noemie) painter h 95 Willow
D'Ambrosia Alfred J (Irene M) cutter 296 Main h 38 Gordon
—Arthur A (Shirley M) foreman 296 Main h 85 Lancaster
D'Ambrosio Albert A (Irene A) welder Westinghouse h 54 Littleton
—Antonio P r 900 Sumner av
—Ellery E (Kathleen A) mach opr Westinghouse h 809 Carew
—Hubert J (Dorothy F) pharmacist 158 Rifle h 537 Main
—Margaret B wid Pasquale h 809 Carew
—Nicholas (Estate of Vincenzo L D'Ambrosio) 880 Sumner av h 900 do
—Vincenzo U died Sept 19 1955 age 70
—Vincenzo U Est of (Nicholas D'Ambrosio) conf 880 Sumner av
Dambrov George (Ruth) slsman 161 Chestnut h 97 Forest Park av
Dame Arthur J (Rose F) h 90 Weymouth
—Edward (Esther F) painter h 178 Maple
—Esther I Mrs furn rms 178 Maple r do
—Louis (Rose M) h 72 Bloomfield
—Percy r 1400 State
—Robert (Susan E) benchwkr AmBCorp h (5) 12 Sheldon
D'Amelia Anna Mrs assembler WECo h 850 Columbus av
—Henry R (Roberta M) student h (7) 17 Holland
D'Amico Odobella G wid John h 377 Columbus av
Dammon Anne D wid Robert T clk SPM h (3) 52 Walnut
Damon Allen L student r 115 Prentice
—Apts The 2417 Main
—Elmer E Jr (Robena W) teller The Third Nat Bank & Trust Co of Spfd h (30) 88 Maple
—Freeman L (Marion L) cutter 33 Morris h 261 Jasper
—Irving L (Sophia M) bkkpr Westinghouse h 115 Prentice
—Leila I h 52 Benton
—Lloyd W (Melissa) asst opr 73 State h at Somers Conn
—Marion L Mrs clk Spfd College r 261 Jasper
—Mary wid John r 217 Sharon
—Mary J wid C Elmer r 30 Myrtle ter

FRED C. McCLEAN HEATING SUPPLIES, Inc. 47 PARK STREET
P.O. BOX 1668 TEL. RE 4-5668

Telephone RE 3-7770
J. J. DILLON
JOHN J. DILLON, JR.
REAL ESTATE - INSURANCE - MORTGAGE - BROKERS
Room 411 1200 Main St.

FIELD, EDDY & BULKLEY INSURANCE
1200 MAIN STREET PHONE RE 4-1112
Fire -- Accident -- Auto

SULLIVAN COAL & OIL CO.
OIL BURNERS
SALES — SERVICE
Tel. RE 2-2181
Office and Yard: 436 TAYLOR STREET

DAMON
—Robena W Mrs priv sec (822) 1387 Main r (30) 88 Maple
—Robert I student r 115 Prentice
—Ruth E in USArmy r 115 Prentice
Damond Annie H h 143 Cambridge
D'Amour Simone clk Westinghouse h (3) 203 Pendleton av
Damour Arthur P (Alice B) (Damour's Service Station) 190 Orange h 1974 Allen
—Paul E (Thelma L) (Paul's Service Station) 625 St James av h 54 Lancaster
—Paul R student r 54 Lancaster
Damour's Service Station (Arthur P Damour) 190 Orange
D'Amours Anita Mrs clk 1496 Main r 15 Euclid av
—Donald A (Rita) mach opr h 104 Shady Brook la
—Doris M clk Chemical Corp r 23 Euclid av
—Edmond C (Jane M) carp h 23 Euclid av
—Ethel wid Albert A insp Westinghouse h 54 Duryea
—Henry G (Anita) blueprinter USA h 15 Euclid av
—Oswald D (Elise F) insp Westinghouse h 216 Prentice
—Rene M resident slsman (210) 1537 Main h at CFalls
—Simone solderer Chicopee r 54 Duryea
Dan Charles P (Anna M) h 144 Franklin
—Emily C clk 14 Vernon r 144 Franklin
Dan's Speedometer (Daniel Ferracci) auto repr 1214 Columbus av
Danaher Mary E tchr Westover r 51 Trafton rd
—Michael J student r 51 Trafton rd
—Ruth D Mrs slswoman ASCo r 51 Trafton rd
—William K (Ruth D) despatcher Windsor Conn h 51 Trafton rd
—William K Jr student r 51 Trafton rd
Danahey John J (Helen M) business mgr 563 State h 65 Anniversary
Danalicko John forger MDFCo h (1-2) 2220 Main
Danalis James P student r 666 Chestnut
—Peter D (Mary) (Athens Restaurant) 2053 Main h 666 Chestnut
Danciger Celia wid Sydney coat examiner 29 Worthington h 67 Fountain
Dancosse Grace nurse Wesson Maternity Hospital r (7) 27 Federal
Dancy Edward D (Zyphia E) bail loader Thompsonville Conn h 40 Montmorenci
—Nathaniel (Christine L) sampler Thompsonville Conn h 36 Montmorenci
—Perry A (Maureen) sampler Thompsonville Conn h 38 Montmorenci
Dan-Dee Donuts (Everett M and William F Learned) 2469 Main
Dandy Cleaners (Mary E Sears) 612 Carew
—Earl K Jr (Grace B) asst mgr 1548 Main h at WSpfd
Dane Edward (Patricia) rem to Agawam
—Ernestine N Mrs mach opr (8th fl) 29 Worthington h (15) 18 Montpelier
—George S clk 36 Willow r do
—Howard S (Muriel A) sta fireman WMassElecCo h 44 Orange
—Morris U (Muriel) acct (653) 31 Elm h (2B) 76 Long Hill
—Muriel A Mrs proof reader Spfd Daily News r 44 Orange
—Norman C installer USA r 44 Orange
Daneala Frank trk driver Thompsonville Conn r 492 Liberty
—Gerald (Nancy) custodian Longmeadow h 492 Liberty
Danek Edward P meter reader 73 State h at Westfield
—Stella M clk 85 Chestnut h at CFalls
—Thomas P (Lillian) asst watch eng 73 State h at Agawam
—Walter (Maria) dyewkr Ludlow h 189 Main IO
Danenza Francis (Antoinette) musician h 213 Oakland
—Nicholas J (Marianna) presser 18 Park h 59 Fountain
—Umberto (Margaret) h 211 Oakland

Danet Benjamin H (Lillian R) mgr 2042 Main h 36 Kenwood ter
—Lillian R Mrs pres-treas Burton Shoe Co Inc 2042 Main r 36 Kenwood ter
Danford Joseph restwkr r 36 Willow
Danforth Alice F h 80 Buckingham
—Arthur S died July 15 1955 age 79
—Cecily L actuarial clk 365 State r at Agawam
—Dora B wid Samuel F r 38 Wilber
—Jennie E h 56 Florence
—Louise M Mrs office sec (203) 145 State h at Agawam
—Wesley E (Matilda) rem to Ludlow
D'Angel Eleanor Mrs mach opr 33 Morris h 88½ William
D'Angelantonio Albert J benchwkr PMachCo r (1) 70 Norwood
—Carino (Giovannina) mach opr USA h (1) 70 Norwood
—Dorothy A Mrs clk 85 William r (5) 37 Elmwood
—John N clk PO r (1) 70 Norwood
—Massimino J (Dorothy A) playground supv city h (5) 37 Elmwood
D'Angelo Eleanor emp 125 Paridon h at Longmeadow
—Fiore (Pearl) clk h 37 Notre Dame
—John student r 45 Auburn
—Joseph (Mary) r 45 Auburn
—Louis R Jr (Joyce E) assembler 89 Logan h 44 Brunswick
—Michael J printer 32 Cypress r 180 Springfield
—Michael J (Rita R) examiner USA h 80 Sycamore
—Nicholas J (Elena) letter carrier h 74 Morris
—Paolo (Mary) h 76 Morris
—Roger J (Florence G) naval insp USGovt h 167 Gillette av
—Sebastiano (Tina) conf Chicopee h 180 Springfield
—Sebastiano Jr clk Chicopee r 180 Springfield
—Tullio C (Jean I) in USMaritimeService h 103 Putnam cir
—Victor E (Laura) mgr Chicopee h 207 Westford cir
Dangleis William H (Teresa M) rem to California
D'Anico Salvatore tender Ludlow r 36 Temple
Danie Clifford E (Beatrice A) tiremkr USRCorp h (30) 8 Waverly
—Leo H (Helen B) trk driver 21 Silver h 582 White
—Tina L waitress 101 Dwight r 188 Northampton av
Daniel Dorothy D h (1) 83 Sumner av
—Earle G (Edith A) coml trav h 149 Woodlawn
—Elizabeth cook 800 State h 182 College
—Frank A (Victoria) (Stan's Men's Shop) 527 Main IO h at Ludlow
—Lucius (Serline) tire builder USRCo h 176 Oak Grove av
—Mabel r (2) 38 Bradford
Daniele Anne slswoman 1454 Main h at WSpfd
—Antonio (Anna) conf 254 Hancock h do
—Antonio E (Frances) grocer 461 Main h (5) 10 Rutledge av
—Dante laborer MBCo h 6 Arlington ct
—Ersilia C Mrs (Rutledge Spa) 459 Main r 67 Fort Pleasant av
—Gennaro (Philomena) h 106 Wilcox
—Gerardo (Ersilia C) h 67 Fort Pleasant av
—Joseph W (Jean M) constrwkr h 64 Marlborough
—Mauro (Clara) (LaFiorentina Pastry Shop) 969 Main h at Agawam
—Nicolas J (Louise A) grinder VNInc h 67 Noel
—Pasquale J (Blanche A) foreman 93 Orleans h 52 Wait
—Rocco J (Eileen F) sta fireman P&WADiv h 42 Fort Pleasant av
Danieli Angelo F (Barbara R) lab tech 120 Oakland h 48 Huntington
—Joseph A (Jenny) florist emp 1158 Main h 41 Chase av
—Vincent A (Frances) florist Agawam h 264 Commonwealth av
D'Aniello Gabriel (Adelaide) emp StRy h 117 Tilton
Daniels Aaron (Gertrude G) office mgr 320 Parker h 220 Woodlawn
—Abe (Fannie M) asst mill opr MCCo h 93 Catharine
—Alfred A (Jane L) trk driver WSpfd h 82 Pearl
—Andrew (Ellaree) emp 412 Albany r 46 Vine
—Anna M Mrs h 104 10th
—Charles B (Jennie M) used furniture 323-325 Dwight h at Longmeadow
—Dan (Leola M) smelter WSpfd h 103 Thompson
—Dan T (Mattie M) emp MCCo h 68 King
—Daniel r 1797 Main
—Daniel (Rebecca) student h 39 Cortland
—David emp USA r 68 King
—David D (Beatrice M) rem to Texas
—Dorothy E floorwoman 395 Dwight r 99 Prospect
—Earl C died June 2 1955 age 62

DANIELS
—Esther B Mrs furn rms 30 Avon pl h do
—Evelyn B Mrs office sec 1794 Columbus av h at Enfield Conn
—Francis R (Mary E) r 128 Euclid av
—Frank r 1400 State
—Gertrude fabricwkr 235 Mill r 68 King
—Hermie D wid Earl C h 151 Farnsworth
—Jacob acct emp (600) 293 Bridge h 68 King
—James (Josephine) emp 139 Lyman h 5 Sheridan la
—James Jr (Lillie M) weaver Thompsonville Conn h 5 Sheridan la
—John F (Margaret) rem to Georgia
—LeRoy emp 139 Lyman r 5 Sheridan la
—Margaret L Mrs h 217 Sharon
—Martha Z wid George A h 99 Prospect
—Mildred C Mrs office sec Mfrs Pattern & Model Works Mill River la h at Longmeadow
—Phyllis J Mrs office sec (1101) 95 State h at E Longmeadow
—Rebecca Mrs clk MMLInsCo r 39 Cortland
—Robert emp BMTCo r 140 Chestnut
—Robert emp 139 Lyman r 5 Sheridan la
—Robert L (Sarah E) presser 327 Belmont av h 21 Prince
—Robert W treas Baush Machine Tool Co 156 Wason av h at Boston
—Selina wid Sipp r 122 Essex
—Theresa D clk MMLInsCo r 68 King
—Vernon P planner AmBCorp r 99 Prospect
—William H r 162 Quincy
—William H (Lois T) trk driver WSpfd h 26 Hunt
—Willie r 32 Holyoke
Danilow Serge I (Elsa) mach opr N Wilbraham h 90 Abbe av
Daninca Nickolas presser r 19 Mattoon
Danio Irving D (Mary T) toolmkr 8 Cass h 183 Trafton rd
—Lawrence W (June A) insp Westinghouse h 25 Burr
—Mary Mrs h 293 Wilbraham rd
Danish Emma J wid Frank supt 19-21-23-25 Spring h (4-6) 21 do
D'Anjou Alfred J (Laurea B) h 897 Chestnut
—Ernest (Eva M) benchwkr AmBCorp h 70 Gold
—Felix J (Yvonne L) h 375 Union
—Georgianna r 375 Union
Danks Gertrude wid Edmund r 36 Buckingham
—Kate B r 471 Chestnut
Dann Edith G Mrs priv sec Am Red Cross r 21 Donbray rd
—Edward M (Edith G) supv 135 Union h 21 Donbray rd
—Elizabeth M wid Frederick r 21 Donbray rd
Danner Kathleen R wid Raymond r (1) 2690 Main
Danoff Irene Mrs sec 365 State h (2) 511 Main
—John M r 53 Grosvenor
Danos John C (Alice K) sexton St George Greek Orthodox Church Memorial h 139 Bristol
—Leonard C draftsman AmBCorp r 139 Bristol
Dansby Walter (Annie G) painter h 666 Dwight
Dansereau Albert J engine tester E Hartford Conn r 252 Abbott
—Louis P (Victoria H) room clk Hotel Shelton r 51 Kosciusko IO
Danti Armando L (Evelyn I) printer emp 9 Andrew h 24 Cleveland
—Bernard R student r 24 Cleveland
—Carol A turner 93 Orleans r 24 Cleveland
Danton Carl C (Helen D) supv USA h 215 Rosewell av
—Katherine wid Anthony r 215 Rosewell av
Dantzker Philip F (Janet) field tech Chicago Ill h 143 Croyden ter
Danyleicko John (Clare) forger MFDCo h 32 Warriner av
Danzig Mary wid Morris mach opr 33 Morris h 33 Pratt
Danzy Edward restwkr r 166 State
Daountakis George plumber's helper r 356 Page blvd
—Michael (Katherine) h 356 Page blvd
Daoust Edward L (Lynda) clk 26 Willow h 270 Locust
—Yolanda P Mrs dept mgr Spfd Nat Bank r 270 Locust
Daphne Shop Inc Fowler W Wilbur pres Daphne S Wilbur treas gifts 305 Bridge
DaPonde Anna wid Carl A h 57 Knox
—Anna T r 57 Knox
—Charles A (Josephine M) setupman CBCo h 59 Knox
Daponde Anthony M (Elizabeth) mover 225 Orange h 452 Central

INSURANCE BONDS MORIN INSURANCE AGENCY 1570 Main Street Tel. RE 6-4591

BENJAMIN POWELL SONS, INC.
EAVE TROUGHS — LADDERS — ROOFING
109-115 ALLEN STREET
TELEPHONE RE 3-6513

PRESTON AND OLMSTEAD, INC.
TELEPHONE RE 2-5161
THE TRAVELERS
INSURANCE CO.
INDEMNITY CO.
FIRE INS. CO.

DAPONDE
—Carlo C (Marguerite G) rodman Framingham h 1528 State
—John C (Stella M) insp CBCo h 33 Knox
—Joseph A upholsterer Holyoke r 205 William
—Nicholas C constrwkr r 1528 State
—Nicola (Rosina) h 205 William
—Thomas F (Pauline E) warehouse supt 1139 Main h 30 Loring
Daponte Joseph (Josephine F) car cleaner NHRR h 41 Marble
—Louis J laborer 644 Monsanto av IO r 41 Marble
—Vincent (Margaret) emp city h 52 Morris
Daponti Arturo R (Rose M) trk driver 42 Emery h 92 Marble
—Mario L shipping clk 32 Patton r 1036 Main
DaPrato Aldo (Yole A) mach AmBCorp h 53 Kenwood pk
—Clorinda wid Alphonse r 53 Kenwood pk
—Yole A Mrs clk USA r 53 Kenwood pk
Daprato Charles mach opr HSDiv h (6) 84 Byers
Darack Carrie Mrs emp 44 State r 50 Broadway
—Norman (Ada G) pres-treas WSpfd h 910 Plumtree rd
Darasz Stanislaw (Hildegarde) maintman 233 Carew h 190 do
Darbe Minnie M wid Clarence assembler WSpfd r 123 Commonwealth av
Darby Sheila M teller Security Banking Co r 159 MassAv
Darcey Sarah G wid John r (3) 91 Sumner av
Darcy Harold E treas Bailey Refrigeration Inc 624 Carew h at CFalls
—Joseph E died Nov 21 1955 age 59
—Lena A wid Joseph E h 181 Alden
Darden Robert R Jr (Janice J) buyer 1548 Main h at Longmeadow
Dardzinski Jane M comptometer opr 1407 Boston rd r 40 Devens IO
—Leo S clk PO r 40 Devens IO
—Stanley (Aniella) mach opr MCCo h 40 Devens IO
Dargie Everett J (Shirley A) junior analyst Spfd Bank for Co-operatives r 116 Pearl
Dargin Charles F (Agnes R) slsman (3) 191 Pine h do
Darginio Michael A h 216 Main
Dargis Charles E (Anna S) grinder CVMfgCo h 283 Main IO
—J Arthur (M Regina) h 68 Michigan IO
Dario Wegher Rev r 302 Maple
Daris Edward F (Solange M) grinder AmBCorp h 132 Riverton rd
—Thomas T (Bessie) mail porter B&A h 38 Griffin
Dark Thomas parking lot atdt r 31 Greenwood
Darley Arthur F (Irene F) mgr 171 State h at Southbridge
Darling Edward W (Lilla D) clk WMassElecCo h 15 Juniper dr
—Gordon P student r 66 Harvard
—Howard E (Mildred E) supt 57 Maple h (6) 17 High
—Katherine r 94 Elliot
—Lilla D Mrs clk WMassElecCo r 15 Juniper dr
—Muriel in USAirForce r (6) 17 High
—Rose h (91) 786 State
—Russell E molder CVMfgCo r (6) 17 High
—Ruth M tchr School St School h (5) 255 Union
—Thomas H (Bernice L) sls eng G&BMfgCo h 54 Pineview dr
—Valetta P wid Robards r (5) 255 Union
Darminio Carman (Florence) elec eng Chicopee h 6 Dutton IO
Darney J Edward (Bernice) dept mgr 1621 Main h 34 Kipling
Darnley Howard W (Doris L) grinder 224 Hancock h 38 Agnes
Darragh Margaret Mrs dept mgr 1414 Main h (1) 300 Belmont av
Darrah Charles A (Alice A) h 468 Tiffany
—Donald W (Irene M) slsman 360 Walnut h 18 Gordon
—Florence P wid James h 79 Silver
—Irwin A (May L) designer USA h 155 Rosewell av
—Robert H (Bertha F) warehouse supt (910) 1387 Main h (2) 192 Central
Darrow Frances H r 132 Greenwood
Darsch Joseph N (Ann M) stock clk AmBCorp h 15 Florence
Darsigny Leo P (Elizabeth) tchr E Longmeadow h 355 Worcester IO
—Maclean J h 355 Worcester IO
Darsky Alexander artist r 60 School
Dart Edison F (Grace A) trk driver 180 Spring h 97½ High
Dary Olive F wid Erol G tchr 35 Eastern av h (23) 108 Byers
Dascanio Jerry L (Isabelle M) cable splicer WMassElecCo h 18 Brunswick
Dash Joseph mach opr WSpfd r 52 Seventh
—Milton I (Frances) mgr Hartford Conn h 91 Forest Park av
Dashevsky Charles M h 40 Churchill
—Lena wid William h 165 Massasoit
—Maurice I (Eleanor S) treas Union Market Inc 17 Sanford h 16 Eddywood
Dashnaw Shirley Mrs clk 195 State h 879 Belmont av
Dashner Shirley nurse Mercy Hospital r do
DaSilva Helena stitcher Nixon Co r 229 Worcester IO
Dassatti Guido D (Lucia) cook ASCo h 17 Norwood
Dasso Alfred in USNavy r 215 Allen
—Ernest (Elizabeth) rest 302 Hancock and landscape gardener 215 Allen h do
—Ernest Jr (Dolores L) mech 648 State h 115 Revere
—Robert carp's helper r 215 Allen
—William A (Anella J) warehouseman USA h 38 Lombard
Dassos Menas N (Clara) h 38 Longfellow ter
Dastoli George C (Anita H) mgr WSpfd h 52 Spence
Dattola Rocco T (Ella M) tchr 470 Chestnut h 150 Lang
Daubmann George C (Helen L) route slsman GBCo h 43 Lang
Daubney Douglas apprentice patternmkr Will r 45 Potter pl
—Henry (Fleurette T) in USArmy r (6) 27 Bowdoin ter
—Henry J III in USArmy r 45 Potter pl
—Leslie E (Eunice J) patternmkr Will h 45 Potter pl
Daudelin Albert rem to Windsor Locks Conn
—Herman E (Yvonne E) firefighter SFD h 125 Berkshire IO
—Mary E wid Leo A waitress B&A h 148 Washington
—Omer B (Priscilla M) mach CVMfgCo h 134 Hampshire IO
—Peter J (Elizabeth J) h 5 Sumner ter
—Raymond J (Irene J) emp 34 Front IO h 214 Centre IO
—Theodore W r 212 Centre IO
—see Dudley
Daudlin Christina H Mrs insp SETCo r 105½ Eastern av
—Elma M clk 93 Orleans r 105½ Eastern av
—Horace J (Christina H) mach opr E Longmeadow h 105½ Eastern av
—Robert W r 105½ Eastern av
—Ruth M Mrs supv MCCo r 105 East
—Theodore N (Ruth M) millwright 644 Monsanto av IO h 105 East
Daughters of Our Lady of Mercy 56 Margaret
Daughtry Marcell (Julia P) presser 159 Taylor h 122 Tyler
Daulton Raymond E gas sta atdt Westfield r 1827 Main
Daum Baking Co Inc Mrs June Talbot mgr 388 Dickinson
—Jennie L wid William rem to Burlington Vt
—Wesley W (Evelyn T) rem to Burlington Vt
Daum's Modern Bakery Nathan Weissman pres Frederick Enstein clk 72-80 Ferry
Daume William B (Jean D) office mgr MCCo and pres Springfield Taxpayers Assn Inc (214) 458 Bridge h 109 Pilgrim rd
Daunais George A (Sally A) emp city h 17 Massasoit pl
—Joseph O (Aimee B) slsman h 90 Maryland
—Lionel (Rose V) trk driver 211 Plainfield h 181 Groveland
—Robert H (Beatrice) meter reader 73 State h at Chicopee
—Yvonne D Mrs acct USA h 19 Massasoit pl
Daunheimer Herbert P (Alice P) slsman WSpfd h 29 Dawes
—Nancy J Mrs bkkpr 21 Cypress h at Holyoke
Dauphinais Albert A (Elise) pres-treas Construction Service Inc 73 Rocus r inq do
—Edward J r 1400 State
—Ida M r 182 Hampden IO
—Odelia G wid Charles J h (7) 2365 Main
Dauplaise Edmond J (Yvonne) pressman WSpfd h 99 Savoy av
—Ernest F (Barbara T) aircraft painter Westover h 4 Chapin ter
—Irene Y bkkpr Spfd Institution for Savings r 99 Savoy av
—John P (Marion) pressman 18 Park h 15 Massasoit pl
—Walter J (Bernadette) emp USA h 34 Palmyra
—Wilfred R student r 99 Savoy av
Daurenbaum Peter emp Westover r 311 State
Daury Clarence W (Susan) junkwkr r 2167 Main
—Frederick (Oleda) trucker r 2177 Main
—Raymond trucker r 2177 Main
Davani Madison W (Constance M) assembler AmBCorp h (A) 36 Lionel Benoit rd
D'Avanzo Charles S (Katherine W) physician (240) 130 Maple h at Longmeadow
Dave's Foodtown Super Market David I Levi pres Albert Greenfield v pres Leah K Levi treas grocers 483 Belmont av
—Grill (David M Husson) rest 3061 Main
—Market (David Chiz) grocers 1344 Allen
—Oil Burner Service (David Stambovsky) 57 Eckington
—Tire Exchange Inc Charles L Brothers pres Henry S Brothers treas 830 Dwight
Davenport David L (Barbara D) h 79 Fernwold
—Elwin C (Genevieve F) elec trk driver Westinghouse h 151 Monrovia
—Emery T (Ellen D) maintman USA h 256 Dwight st ext
—Emma wid William S r 175 Allen
—Harold L (Miriam) slsman (502) 1387 Main h at Longmeadow
—Harry A (Anna H) emp city h 560 Liberty
—Josephine Mrs emp Wesson Memorial Hospital r 96 Andrew
—Lester L (Eleanor P) tire builder USRCo h 65 Strong
—Richard M clk 73 State h at Agawam
—Sarah r 14 Northampton av
—Suleeta Mrs h 49 Charter av
D'Aversa Joseph (Rosa) tailor 1143 State h do
DaVia Amelia wid Massimo r 116 Tyler
Daviau Andrew W (Anna G) mach opr MDFCo h 63 Chapin ter
—Arthur J (Jennie) supv CFalls h 205 Belmont av
—Clara wid William mach opr 162½ Chestnut r 63 Chapin ter
—Moise r 81 Barber
—Moise Mrs (Elizabeth H) died Jan 10 1956 age 65
Davicino Maude C wid Joseph died May 12 1955 age 72
David Albert P (Frieda A) (Fontana's Market) 569 Worthington h 106 Littleton
—David S mach opr USA r 90 Everett
—Dora clk 1365 Main r (6) 98 Marble
—Evelyn waitress h (6) 98 Marble
—George S (Florence J) butcher 528 Sumner av h 20 Kelly pl
—Gertrude I Mrs clk SOD r 37 Saratoga
—Homer J (M Jennie) presser Chicopee h (2) 820 State
—John J physician 419 Sumner av r do
—Mary waitress 141 State r 108 Walnut
—Paul F (Evelyn M) assembler h 179 Acrebrook rd
—Robert A (Ruth M) (Bob's Variety Store) 134 Eastern av r inq do
—Rose wid Leo J h 419 Sumner av
—Samuel (Nora S) insp USA h 90 Everett
—The apts 58 Grosvenor

DAVID'S INC OF SPFLD MASS
David Smith treas featuring a complete line of family footwear shoes slippers rubbers tennis shoes headquarters for Dr Posner shoes for children Freeman shoes for men Air Tred shoes for women we give S & H trading stamps 541 Sumner av at the "X" tel RE 9-7109—See p 233

Davidow Fred G (Mary A) scraper VNInc h 85 Redlands
—Mary A Mrs tester Chicopee r 85 Redlands
Davidson A Julian (Velia S) treas Hall's Hardware Co Inc 811 State h 114 Gillette av
—Agnes B clk 1477 Main h at Ludlow
—Albert A (Alma D) metallurgist USA h 199 Leyfred ter
—Alexander S (May S) toolmkr Westinghouse h 122 Windemere
—Alma Mrs slswoman 1496 Main r 199 Leyfred ter
—Barbara Mrs assembler 426 Worthington h 23 Bristol
—Benjamin (Gussie F) h 125 Woodlawn
—Charles H (Lillian) mgr produce dept 57 Sumner av h 15 Bretton rd
—Christine Mrs h 59 Spring
—David (Minnie) r 121 Jefferson av
—Edith L nurse emp 759 Chestnut h at Southwick
—Edward J (Bessie C) h (2) 68 Federal
—Eleanor E nurse SHosp r 93 MassAv
—Francis E (Gertrude E) pres Hall's Hardware Co Inc 811 State h 193 Abbott
—Gordon M (Elizabeth E) underwriter SF&MInsCo h 96 Tavistock
—Ida wid Hyman r 136 Melha av
—James (Eva) printer 95 Fisk av h at S Hadley Falls
—James S lithographer BCo r 122 Windemere
—Jean D Mrs clk TelCo r 47 Judith
—John E (Albertina H) h 180 Johnson
—John L (Annie N) assembler Westinghouse h 406 Belmont av
—Joshua J (Esther M) (Davidson's Market and Bakery) 337 Wilbraham rd h 150 Overlook dr

ALBERT C. WHITE, JR., INC.
496 BRIDGE ST. TEL. RE 2-5109
COMPLETE
INSURANCE SERVICE

FORBES & WALLACE . . SHOPPING CENTER FOR WESTERN NEW ENGLAND

SARAT FORD SALES Tels. SPFD. RE 4-1331, RE 3-3902
250 SPRINGFIELD STREET NORTH AGAWAM, MASS.
SALES SERVICE PARTS

—Leslie Mrs r 157 Almira rd
—Lewis S clk of corp Hall's Hardware Co Inc 811 State r 114 Gillette av
—Louis (Ida) painter h (5) 16 Sheldon
—Louis B (Gertrude T) h 46 Narragansett
—Marion A serviceman 35 State h at Southwick
—Rebecca wid Eli bkkpr 367 Worthington r (4) 748 State
—Richard W (Jean D) firefighter SFD h 47 Judith
—Samuel M (Federal Street Market) 902 Worthington h 23 Perkins
—Samuel M Mrs (Goldie L) died May 21 1955 age 50
—Saul J furniture New Britain Conn r 125 Woodlawn
—William H (Eleanor E) with Davidson's Market and Bakery 337 Wilbraham rd h 199 Middlesex
—William H Jr (Ruth Y) diemkr Westinghouse h 52 Thornton
—Wilma D student r 23 Perkins
—see Davison
Davidson's Market & Bakery (Joshua J Davidson) 337 Wilbraham rd
Davies Arthur (Caroline E) h 10 Ripley pl
—Clarence B (Essie L) in USAirForce r 125 Sherman
—Frederick P (Evelyn R) div local and toll supv 295 Worthington h at WSpfd
—George (Florence) supv insp (508) 145 State h at Northampton
—George C (Annetta B) elev opr USA h 87 W Alvord
—Hannah wid Charles rem to NY
—Harriet J Mrs nurse emp (11) 20 Maple h at Ludlow
—Harry F (Ida E) mach E Longmeadow h 86 White Oak rd
—James F (Katherine R) foreman CFalls h 223 Arthur
—James F Jr (Bertha M) firefighter SFD h 311 ElPaso
—John R (Louise T) slsman 66 Vernon h 12 Morris
—Lulu R Mrs h 90 Oak
—Thomas J (Laurianna E) ins agt PruInsCo h 43 Rathbun
—see Davis
Davignon Agatha C wid Desmond W h 165 Gresham av
—Armand R (Eleanor R) partsman 125 Liberty h 168 Winton
—Eleanor R Mrs slswoman ASCo r 168 Winton
—George (Louise) rem to Holyoke
—Janet T clk Spfd Nat Bank r 65 Lansing pl
—Leo (Rachel) assembler Westfield h 65 Lansing pl
—Pauline M wid Fred mach opr USRCo h 6 Canton
—Roland T (Rolande) mach opr PPCo h 83 Clayton
—Rolande Mrs meat packer A&PCo r 83 Clayton
—William A (Eleanor P) grinder USA h 175 Gresham av
Davila Joseph S (Delores D) in USAirForce h 97 Cass
Davilli Tomasso (Amedia) emp 84 Virginia h 89 Armory
Davin Anne M wid Thomas R h 59 Parkside
—Chester J (Clara H) asbestoswkr NY h 47 Biltmore
—Clara N Mrs clk 184 Mill r 47 Biltmore
—Helen E wid James E comptometer opr USRCo r 410 Allen
—John R photostat opr 55 Elm r 59 Parkside
—Marshall in USAirForce r 410 Allen
—Robert in USArmy r 47 Biltmore
Davine Alice H tchr 59 Howard h 31 Sachem
—J Louis r 31 Sachem
Davinson Ethelyn L Mrs h 36 Greenacre sq
Davio Charles M shipper 644 Monsanto av IO r 580 Plainfield
—Eleanor L nurse Mercy Hospital r do
—Evelyn mach opr 84 William h (G) 51 State
—Olga M typist 1250 State h at Agawam
Davis A Ronald (Virginia T) expediter 149 Wason av h at E Longmeadow
—Abraham P (Shirley) foreman 18 Park h 67 Narragansett
—Alexander r 114 Walnut
—Alfred J (Mona A) slsman 66½ Vernon h 12 Harriet
—Alfred L estimator 429 Walnut h at Wilbraham
—Alfred T died Feb 21 1955 age 64
—Allson C (Gladys L) artist DMCo h 473 Goodwin IO
—Ann M clk 295 Worthington h at E Longmeadow
—Ardella D P wid Charles L h 48 Biltmore
—Arthur B (Elizabeth S) treas Day Lumber Corp 45 Fisk av h at WSpfd
—Bdg 115 State
—Beatrice IBM opr 195 State r 26 Howard
—Benjamin (Laura) presser 1003 St James av h (5) 32A Bradford
—Bertha L r 104 Middlesex
—Bertha T h (3) 159 Sumner av
—Beryl A wid Arthur F h 722 Sumner av
—Beulah P wid John W h 114 Walnut
—Beverly J student r 55 Gatewood rd

—Blk 396-398 Bridge
—Carl F (Florence M) emp 8 Winter h 16 Harriet
—Charles (Florence) sec Spfd Window Cleaning Co 437 Orange h do
—Charles E (Gertrude W) h 49 Albemarle
—Charles H (Anna C) mach opr Westinghouse h 46 Rosella
—Charles J (Grace) h 28 Fenimore blvd
—Charles T (Rita L) administrative asst SETCo h 110 Brandon av
—Charles W r 49 Albemarle
—Charles W (Lillian) rem to E Longmeadow
—Chauncey A (Gertrude) supt book dept 101 Taylor h 36 Commonwealth av
—Clare W (Esther M) asst supv WMassElecCo h 31 Burton
—Clarence F (Clara S) eng TelCo h 294 Sumner av
—Clifford E died Sept 15 1955 age 62
—Clifford L (Barbara J) slsman h 33 Long Hill
—Clinton C (Lorraine M) drill press opr WECo h 24 Lexington
—Construction Co (Gardner Davis) 464 Write
—David W (Albina M) r 32 Byers
—Delina M Mrs boxmkr Chicopee h 84 Essex
—Dexter C (Velma H) lithographer 157 Chestnut h 181 Shawmut
—Diane clk 31 Winter r 1085 Worthington
—E Pearl h (401) 774 State
—E T Realty Co James E Davis pres Ruth B Davis clk Mrs Caroline A Morris treas (508-510) 115 State
—Earl F (Lila) (Davis Garage & Auto Body) 1515 State h 131 Stafford
—Earle (Sophie B) mgr 31 Winter h 28 Standish
—Earle L (Evelyn F) cost acct Westinghouse h 16 E Brundreth
—Eddie (Martha E) miller Chicopee h 11 Wilbraham av
—Edith underwriting clk 1250 State r inq do
—Edith M h 431 Union
—Edward J (Ethel A) physician (137) 130 Maple h 105 School
—Edward L (Jane E) asst prof AmIntCol h 129 Westford av
—Elizabeth H Mrs r 700 State
—Elliot M (Natalie E) mgr 17 Pearl r 15 Wellington
—Elliot M Jr in USArmy r 15 Wellington
—Ellison L (Olive D) clk Wilbraham h 20 Gerald
—Elmer S (Florence W) h 19 Standish
—Emily L wid George J typist (105) 36 Court h 892 Worthington
—Emily R wid Ennis slswoman 1398 Main h 77 Orange
—Emma Mrs h (7-8-9) 457 Dickinson
—Emma C wid Edward O died Sept 23 1956 age 92
—Esther P wid Spencer H h 51 Boyer
—Ethel B Mrs h 92 Suffolk
—Eugene (Mary) boxmkr Agawam h 106 Patton
—Everett P (Barbara J) fireman B&M h 66 Belmont av
—Fannie B wid Samuel h 49 Allendale
—Fanny r 308 Bay
—Felix M Rev (Barbara) pastor Park Congregational Church h 114 Harvard
—Flora died Aug 7 1955 age 90
—Florence wid William r 18 Lebanon
—Francis G (Loretta G) h 368 Dickinson
—Francis R (Charlotte A) (Dempsey & Davis) 500 Central h do
—Frank L emp PO h 228 Walnut
—Fred (Virginia B) in USAirForce h 159 Knollwood
—Fred E (Cora M) h 170 Dwight rd
—Frederick H (Marjorie P) emp city h 19 Kelly pl
—Garage & Auto Body (Earl F Davis) 1515 State
—Gardner (Mary L) (Davis Construction Co) 464 White h do
—George r 1945 Main
—George A (Irene E) pres American Saw & Mfg Co 67 Boylston h (10) 94 Maple
—Gertrude L wid Frederick K h (2) 789 State
—Gloria student r 90 Groveland
—Gloria M acct Federal Intermediate Credit Bank h 44 Myrtle
—Harold rem to Westfield
—Harold A (Hazel E) mech WSpfd h 953 Liberty
—Harold C (Grace E S) emp 52 Hillman h 29 Rittenhouse ter
—Harold F h 137 Bloomfield
—Harold J (Theresa F) mach opr WSpfd h (8) 22 Morris
—Hazel A wid Nathan h 270 Orange
—Helen M wid Charles H r 105 Nottingham
—Helen S r (3) 159 Sumner av
—Henrietta Mrs h 43 Chester

—Hewat asst supt SF&MInsCo 1250 State h at Canton Center Conn
—Horace O (Kathleen A) insp PM&GCo h 1071 St James av
—Howard W (Marion C) gen mgr (400) 1694 Main h 15 Venture dr
—Inez G Mrs r 56 Terrence
—Isabelle A h 18 Whittier
—Isaiah (Antoinette) emp city h 30 Windsor
—Izetta Mrs lace cutter WSpfd h 33 Walnut
—Jacob (Sylvia H) (Victoria Radio & Television Co) 135 Dwight h 90 Groveland
—James A (Theresa) grinder USRCo h 9 Osgood
—James B (Mae) emp Westinghouse h 93 Blunt rd
—James E (Mary E) sec American Saw & Mfg Co 67 Boylston h 156 Cralmers
—James E (Ruth B) pres E T Davis Realty Co pres Canyon Realty Co treas Dell Realty Co pres E T D Corporation pres Title Insurance Co of Hampden County and pres Real Estate Maintenance Co (508) 115 State h at E Longmeadow
—James M (Anna) clk 40 Albany h 125 Greene
—James R (Lorraine M) mech WSpfd h 164 Belmont av
—Joan B Mrs tchr 962 Carew r 45 Summit
—John rugwkr Thompsonville Conn r 501 Worthington
—John D (Ruth M) h 177 Shawmut
—John L in USNavy r 177 Shawmut
—John W Jr in USAirForce r 114 Walnut
—John W R (Barbara E) labor organizer h 32 Lincoln
—Joseph (Ruth) maintman 500 Columbus av h 277 Central
—Joseph W (Jennie M) chimney cleaner 55 Gatewood rd h do
—Judith E sorter 85 Chestnut h at CFalls
—Kenneth C (Rosemarie) chemical opr 644 Monsanto IO h 34 Austin
—Kenneth W (Marion M) sls supv SGLCo h 35 Cliftwood
—Kristine A clk HSDiv r 892 Worthington
—Laura Mrs fitter ASCo r (5) 32A Bradford
—Lawrence (Marion D) pres-treas Automatic Oil Heating Co and pres-treas Davis & Daggett Co 238 Dwight h at Longmeadow
—Lilla M wid Benjamin r (26) 97 Spring
—Lillian C clk 1295 State h at E Longmeadow
—Lorraine Mrs h 80 Fernwold
—Louis M emp 500 Central h do
—Louise clk Chicopee h 16 Saratoga
—Lynn A (Edith V) trainee AGSCo h 1157 Boston rd
—Mabel E wid Clifford E cafeteriawkr public schools h 82 Garfield
—Mabel N r 471 Chestnut
—Mae C Mrs cafeteriawkr 365 State r 93 Blunt rd
—Mae E clk of corp T J Sullivan Coal Co 436 Taylor h at Agawam
—Margaret wid George E died May 17 1955 age 70
—Margaret S Mrs dental hygienist (30) 1214 Main h at Hazardville Conn
—Marie L Mrs cashier (317) 1570 Main r 33 Haumont ter
—Marilyn L rem to Hartford Conn
—Marion D Mrs clk Automatic Oil Heating Co and clk Davis & Daggett Co 238 Dwight h at Longmeadow
—Marion H wid Sidney F h 117 Bowles
—Marion M Mrs clk 275 Maple r 35 Cliftwood
—Mary B Mrs h 12 Ventura
—Mary E r 41 Charter av
—Mary L wid Joel housekpr r 27 Riverview
—Mason H (Beatrice P) emp USA h 299 Eastern av
—Merrild L (Agnes C) clk E Longmeadow h 34 Grant
—Mertha Mrs tobaccowkr h 66 Union
—Mildred L Mrs steno WMassElecCo h 99 Merrimac av
—Milton K (Lovie L) custodian city h 31 Oak Grove av
—Minnie Mrs clk 2056 Main r 533 Dickinson
—Mollie L wid Edward T h 105 School
—Nancy M wid Earl E r 33 Haumont ter
—Nathan S (Rutr) pharmacist 520 Sumner av h 38 Virginia
—Norman (Jimmye L) in USAirForce r (6) 17 Congress
—Otis N (Marian L) h 664 Roosevelt av
—Ralph E (Rita E) mach opr Agawam h 476 Gifford
—Ralph I (Lucy) tester Westinghouse h 110 Pasadena
—Ralph L (Merle L) firefighter SFD h 13 Onondaga
—Ralph R (Lorraine I) carp h 22 Gorman la
—Raymond E (Marie L) tchr music 33 Haumont ter h do
—Raymond E (S Vivian) h 45 Hope
—Raymond H fence erector Agawam r 20 Gerald

SALES RENTALS MANAGEMENT HENRY M. CLARK CO., REALTORS APPRAISALS MORTGAGE LOANS
270 WORTHINGTON ST. TEL. RE 7-0231

ALBERT STEIGER COMPANY
DEPARTMENT STORE - 1477-1479 MAIN ST.

DAVIS
—Regina wid Louis r 11 Wilcox
—Rex (Delma) tire builder USRCo h rear 92 Buckingham
—Robert B messenger USA h 207 Oak Grove av
—Robert E fence erector Agawam r 20 Gerald
—Robert E (Nancy M) draftsman SETCo h 61 Albemarle
—Robert F (Joan B) ins clk (1001) 95 State h 45 Summit
—Robert G (Lillian C) installer TelCo h 100 Gralia dr
—Robert H (Remell B) emp USRCo h 50 Clinton
—Roland T (Mona) student h 84 Noel
—Russell E (Lillian M) ins agt h 236 Dorset
—Ruth student r 36 Commonwealth av
—Ruth B Mrs pres Dell Realty Co clk Canyon Realty Co clk E T D Corporation and clk E T Davis Realty Co (508) 115 State h at E Longmeadow
—Ruth B wid Alexander D h (2) 124 Byers
—Ruth E r 49 Allendale
—Salim R (Edna) meat 116 Ferry r at N Agawam
—Sherman N painter SHosp r 240 Pendleton av
—Shirley L clk MMLInsCo r 75 Carnavon cir
—Spencer R (Dorothy C) auto mech 1515 State r 51 Boyer
—Standish F mach opr WSpfd h 103 Franklin
—Stanley T (Hazel M) slsman 45 Pomona h 188 Denver
—Vera W wid Alfred r 31 Burton
—Walter B emp city r 86 Melrose
—Walter E (Ellen) watchman Thompsonville Conn h 38 Acorn
—Warren C (Catherine) in USAirForce r 221 Taylor
—Wilbert E (Leotine L) with Renner-Davis Co 511) 146 Chestnut h 75 Carnavon cir
—Wilbert E (Marie L) tool designer Agawam h 3 Intervale rd
—William D (Leona K) crane opr B&A h 221 Taylor
—William D Jr emp city h 221 Taylor
—William F (Madelyn G) yardmaster NHRR h 36 Gillette cir
—William H (Mildred G) h 70 Sherman
—William H (Virginia S) slsman 67 Boylston h at WSpfd
—William J (Shirley L) trailer trk driver h 109 Tavistock
—William M (Jean J) physician (223) 130 Maple h 95 Caseland
—William P (Isabel M) checker 214 Birnie av h 111 Jefferson av
—William V (Aldea M) serviceman 228 Dwight h 42 Greenwich
—Willie mach opr Ludlow r 30 Windsor
—Williemae housewkr r 83 Monmouth
—Willis A (Mildred I) mach PMachCo h 493 Plainfield
—Wilma clk 361 Bay r 1085 Worthington
—Winthrop I (May S) h 86 Firglade av

DAVIS & DAGGETT CO
Lawrence Davis pres-treas Marion D Davis clk distributors domestic and industrial fuel oil wholesalers York air conditioning heating equipment 238 Dwight tel RE 6-1869—See p 196

—see Davies
Davison Ada M clk Third Nat Bank & Trust Co of Spfd h (S) 29 High
—Joseph (Davison Trading Co) 10 Essex h at NY
—Joseph waste paper NY h (17) 3 Salem
—Margaret J prin Mary O Pottenger School r 167 High
—Trading Co (Joseph Davison) bags and burlap 10 Essex
—Wallace r (17) 3 Salem
—Wellen G (Elizabeth P) eng Westinghouse h 112 Lancaster
—see Davidson
Davitt Bessie Mrs r 26 Ridgewood ter
—Charles A (Mary L) warehouseman ASCo h 75 Caseland
—John R (Florence R) boxes Chicopee h 221 Atwater rd
—John T student r 75 Caseland
Davy George L (Muriel A) sta fireman Easthampton h 29 Tacoma
—Joseph A (Leona R) slsman h 12 Osgood
—Martha M clk MMLInsCo h (7) 685 State
Dawe Charles (Rose) h 29 Lillian
—Charles Jr (Lillian D) slsman 15 Page blvd h 98 Santa Barbara
—Charles W (Marion H) porter 1414 Main h 46 Dunmoreland
—Lillian D typist MMLInsCo r 98 Santa Barbara

Dawes Charles H (Louise E) trainman B&A h (8) 2365 Main
—Elizabeth Mrs clk 73 State h at Longmeadow
—Ernest A (Lillian E) h 24 Pershing ter
—Herbert R (Dorothy G) trk driver Westfield h 131 Tavistock
—Robert (Adrienne) maintman HSDiv r 118 Thompson
Dawkins Anderson (Jane) emp CVMfgCo h 308 Bay
—Haley Mrs r 308 Bay
Dawn Donut Shoppe (Aldeo P Dufault) 2911 Main
—Mae r 2345 Main
Dawson Agnes H Mrs spotter WSpfd h 90 Oswego
—Alton L (Dora Y) mach opr USRCo h 33 Clayton
—Clifford A (Helen B) clk 1976 Main h (41) 2295 do
—Desmond & VanCleve William G Macauley div mgr tax consultants (217-219) 172 Chestnut
—Lester W (Kathleen A) grinder Chicopee h (5) 164 College
—Roy E (Josephine M) woodwkr emp 45 Fisk av h 28 Desmond av
Day Arthur W (Dorothy) painter h 40 Plainfield
—Cecilia h 47 Hollywood
—Dennis r 31 Church
—Donald B (Ruth H) taxi driver 17 Commonwealth av h 1600 S Branch pky
—Dorothea N steno USEnvCo r 40 Plainfield
—Echo entertainer Agawam h 107 College
—Elizabeth Mrs rem to Vermont
—Elizabeth J sec 115 Dwight r 266 Locust
—Evalyne M Mrs v pres-clk Hodges Carpet Co treas Indian Orchard Co 34 Front IO and v pres-clk MacArthur Products Inc do r 251 Long Hill
—Florence H Mrs lab tech USA r 33 Amber
—Frances A clk-typist 265 State r 149 Wheeler av
—Frederic W (Hazel T) h 66 Wayne
—Harold S (Florence H) plumber 33 Amber h do
—Hattie M Mrs h (4) 1121 Main
—Hazel E bkkpr 45 Pomona h (8) 13 Edwards
—Hazel S wid Robert F clk 59 Hillman h 30 Clifton av
—Howard H (Evangeline G) slsman 427 State h 216 Wilbraham rd
—Jennie M r 379 Central
—John F rem to Ludlow
—John H (Bertha M) janitor 603 Columbus av h 33 Ina
—John H (Esther F) slsman 189 Taylor h 149 Wheeler av
—Lorraine Mrs r 188 Florida
—Lucille R Mrs office sec (38-39) 1214 Main h at CFalls
—Lumber Corporation office and yard 45 Fisk av
—Michael died Feb 3 1955 age 80
—Nellie I wid Charles G office sec 497 Sumner av h 266 Locust
—Nellie L wid William O h 54 Ridgewood pl
—Orland M r 2882 Main
—Orland R (Shirley E) asst supt 302 Locust h at CFalls

DAY R L & CO
Nestor Brown resident partner investments (817) 1387 Main—See p 73

—Raymond (Edna M) condr B&A h 318 Wilbraham rd
—Robert E r 2787 Main
—Robert T (Mary A) h 877 Belmont av
—Robert W restwkr r 193 Worthington
—Robert W (Rita G) restwkr WSpfd h 58 Lucerne rd
—Robert W Jr (Doris M) welder E Hartford Conn h 1096 Allen
—The Tailor (James C Bampos) 7 Liberty
—Vera M Mrs h 31 Amber
—William C (Jennie G) trk driver SRCo h 57 Leavitt
—Winsor B (Evalyne M) pres-treas Hodges Carpet Co pres Indian Orchard Co 34 Front IO and v pres MacArthur Products Inc do h 251 Long Hill
—& Night Store (William A Agnos) hat cleaners 1711 Main

DAYLIGHT DAIRY PRODUCTS
milk cream ice cream the finest in fresh dairy foods dairy service in Springfield and surrounding towns 18-22 Kirkland av Ludlow Mass tel JU 3-3967—See p 187

Daymon Andrew emp 1794 Columbus av r 117 Alden
—George apprentice printer SF&MInsCo r 117 Alden
—Louella wid George laundrywkr 61 Franklin h 117 Alden
Dayton Geraldine D wid Alfred h 14 Dresden
—Gertrude M Mrs tchr 46 Oakland h at Wilbraham

DAYTON V-BELT DRIVES
W J Foss Company distributors 112 Broadway tel RE 7-0206—See p 137

Daytona The apts 180 Union
Daze Wilfred J (Rose I) h 24 Ellsworth av

Deady Francis J (Nora C) eng emp 88 Front IO h 73 St James av
—Jane G atdt Belchertown r 14 School
—John P r (3) 90 High
—Marceline M priv sec (304) 44 Vernon r (3) 90 High
—Walter B (Mary A) mech USA h 13 Parkside
Dealer Supply Co Inc Harold T Plugge pres Mrs Edith L Plugge asst treas hdw 1685 Columbus av
Dean Barbara A clk (3d fl) 95 State h at Holyoke
—Charles O (Effie E) h 18 Webber
—Donald L (Barbara E) supv USRCo h 79 Montrose
—Elizabeth A tchr 235 State h 18 Hughes
—Francis E (Rita M) shovel opr 116 Denver h 81 Embury
—Frank E (Rose D) h 323 Taylor
—Henry J plumber h 91 Pineywoods av
—Jessie W Mrs library asst 220 State h (U) 29 High
—John J (Rose L) paperwkr WSpfd h 84 Logan
—Julia Mrs winder Chicopee h 118 Cambridge
—Kenneth A (Jean M) cutter opr CFalls h 33 Wellesley
—Margaret T wid Michael L h 2059 Main
—Marlene married Raymond Frederick
—Martin E (Nina E) elec equipment 24 Beauchamp h do
—Martin H (Elizabeth V) elec h 198 Treetop
—Mary J wid Patrick H r 19 Continental
—Michael T atdt Northampton r 2059 Main
—Raymond C (Mary F) dist storekpr 370 Albany h at Holyoke
—Robert A r 79 Montrose
—Robert E (Shirley M) bkkpr WSpfd h 38 Granger
—Robert F r 79 Montrose
—Thomas J (Joan T) carder Thompsonville Conn h 23 Prince
—see Dion and Dionne
Deane Bertha W wid Julian S h 62 Shefford
—David G (Florence A) (Deane & Marcil) 33 Amity ct h 104 Washington rd
—Edna F Mrs rem to Southwick
—Edward R rem to Connecticut

Deane Florence H
wid Frank W asst treas Highland Co-operative Bank 864 State h 40 Rochelle—See p 67

—Geneva S wid Hugh G h 183 Dartmouth ter
—Helen J wid Luke V h 34 Ontario
—John F (Helen W) driver's helper 42 Emery h 27 Woodbine av
—John P (Mary E) slsman ASCo h 2572 Main
—Marion L wid William B r 539 State
—Palmyre L wid Oscar B Jr h 170 Washington blvd
—& Marcil (David G Deane and Walter A Marcil) fire apparatus and supplies 33 Amity ct
—see Dion and Dionne
DeAngelis John (Lucy E) shoes 350½ Walnut h 346½ do
—Philip L draftsman Detroit Mich r 346½ Walnut
DeAngelo Frank B (Emily C) upholsterer Chicopee h 75 Melrose
—Frank L r 75 Melrose
—Fred R (Mary T) printer emp 53 Hillman h 109 Cherrelyn
—Louis (Josephine) painter emp 89 Logan h at Longmeadow
—Patrick P (Jina T) waiter Highland Hotel h (C) 47 Aster
Dearborn Daniel E (Viola E) carder Thompsonville Conn h 182 William
—Donald D (Carmella M) emp 38 Chandler h 91 Eastern av
—Edward T (Marion E) mach opr Westinghouse h 62 Amore rd
—Elizabeth S Mrs h 386 Parkerview
—Ella M wid Alfred r 368 Chestnut
—George A (Winifred E) h (3) 84 Saratoga
—Harold F (Joan M) trk driver 211 Plainfield h 14 Everett
—Harold F (Winifred M) trk driver h 17 Collins
—Harold W r 62 Amore rd
—Harry E (Mary E) shipper 162 Taylor h 37 Vincent
—Harry R (Marion F) mach DMCo h 14 Midway IO
—Ida C Mrs h 1408 Bay
—John A (Armeda A) slsman Boston h 82 Malden
—Joseph restwkr 555 Worthington r 501 do
—Mary E Mrs asst cashier (416) 1387 Main r 37 Vincent
—Pharmacy Inc Arthur A Levin pres-treas 1081 State
—Victor R (Geraldine A) grinder E Hartford Conn h 42 Parkin
Dearden Charles G died Mar 22 1955 age 54
—Frances I housekpr r 25 Crest
—Frank H h 25 Crest
—Harold E (Katherine T) clk USEnvCo h 77 Granger
—Leah M registrar Norton r 25 Crest
Dearing Alfred J Jr (Elizabeth C) installer TelCo h 45 Aldrew ter

CITY COAL CO. Coal - Fuel Oils - Conn. Coke
Oil Burners - 145 Armory St., Tel. RE 4-7396

FIELD, EDDY & BULKLEY
1200 MAIN STREET PHONE RE 4-1112
Springfield Fire and Marine
Local Agents

—Gertrude M Mrs bkkpr-corp clk F C Taplin Co 472 Bridge h at Agawam
—Harry (Myrtle R) h 24 Ashmun
Dearness James L clk 1757 Main h at Holyoke
Dearstyne Nellie W r 107 Norfolk
Deasy Prudence P Mrs h (5) 976 State
—Robert (Charlotte) staff supv (612) 145 State h at Longmeadow
Deaton David D (Frances) r 30 Thompson
—Frances Mrs cafeteriawkr H L Handy Co r 30 Thompson
Deauphinais Marie L assembler Westinghouse h 24 Carew ter
DeBaca Nathaniel r 50 Mattoon
DeBarge Bertha J wid Lawrence cafeteriawkr MMLInsCo h 175 Laurelton
—Faustina A M wid Louis R h 47 Coleman
—Howard L (Grace D) h 232 Ambrose
—Leo L (Margaret G) foreman Chicopee h 11 Penrose
—Margaret G Mrs r 11 Penrose
—Rene (Bernice S) in USArmy r 112 Barber
—Richard E (Evelyn J) automatic opr WUTelCo h 226 Ambrose
—Sylvania wid John r 29 Dearborn
Debarge Eleanor M clk CBCo r 76 Pasadena
—Ludia M wid Edward J h 112 Rowland
—Thomas F (Eleanor M) emp 15 Hickory h 76 Pasadena
DeBarger Charles F (Mary W) prod mgr Gibney and Barreca h 92 Randolph
DeBari Michael J (Ruth C) treas Murphy Motors Inc 64 Boston rd and treas Better Used Car Exchange Inc 1575 State h 63 S Branch pky
DeBarros Floyd (Louise) meat cutter H L Handy Co h (C) 42 Lionel Benoit rd
Debasitis Leon (Mary L) janitor 4 Birnie av h 1232 Dwight
—Leon J emp MCCo r 1232 Dwight
—Thomas D gen helper MCCo r 1232 Dwight
DeBerry Louise S wid William N office sec 670 Union h 614 do
Debien Carl R (Joan C) mech 563 State h 115 Garfield
—Joan C Mrs clk MMLInsCo r 115 Garfield
—Raymond F (Edith M) carp h 225 Osborne ter
—Thomas J (Elizabeth H) mail handler PO h (4) 30 Bradford
Debing Lawrence M (Mabel T) supt MCCo h 38 Fallston
—Norma clk 36 New Dwight h 93 Magazine
DeBlaker Richard V (Barbara A) in USNavy h 419 Franklin
DeBlois Albert D (Lea M) custodian 24 Bowles Park h 231 Edendale
—Bernard G in USCoastGuard r 231 Edendale
—George C (Edna E) emp LM&SCo h rear 20 Beaudry IO
Deblois Paul (Marianna) h 47 Eagle
—Paul J (Anita M) mach opr WSpfd h 49 Eagle
DeBlok Gerard M in USAirForce r 22 Beaumont
—Joseph H (Elizabeth D) baker Westfield r 22 Beaumont
DeBoise Henry (Rose) emp Westinghouse r 56 High
DeBonee Angelo (Mary) (Unique Barber Shop) 41 Dwight h 253 East
DeBonis Albert V (Elsie A) ironwkr h 71 Russell
—Ercole A (Lorraine F) constrwkr h 94 Putnam cir
—Guido F (Iola J) constrwkr h 76 Long ter
—James (Marianna) mach opr CFalls h 285 Taylor
Debour Maude E wid Leon F h 187 Carew
Debs (Robert J Epstein) women's clothing 289 Bridge
DeBurro Laurence B (Angelina C) suburban editor Spfd Union h 124 Derryfield av
DeCamp Clara L tchr 64 Myrtle IO r 312 Union
—Gertrude M wid Leon h (27) 786 State
DeCandio George (Anne M) (George Shoe Repair) 95 Broadway h 16 Gordon
—Joan C clk 47 Federal r 16 Gordon
DeCarli John L (Doris L) mach CVMfgCo h 45 Methuen
—Joseph B (Ida) ice and fuel oil 32 Shumway h do
—Loretta A wid John V r 79 Washington
—Thomas B (Gloria A) atdt 43 Broadway h 79 Washington
DeCarlo Angelo M r 1013 Main
—Cosimo (Mary A M) photoengraver Rochester NY h 1026 Parker
—Eugene V (Adela C) trk driver 117 Lyman h (8) 50 Walnut
—Frank P h 186 William
—Frank P Jr clk MMLInsCo r 186 William
—Joseph N (Theresa) mgr 1337 Main h 79 Harmon av
DeCaro Angelina emp 21 York r 347 Eastern av
—Anthony (Antoinette) assembler Westinghouse h 347 Eastern av
—Carmella conf 46 Eastern av r 17 Palmer av
—Catherine mach opr Westinghouse r 347 Eastern av
—Domenic (Rita) emp Linde Air Products Co h 349 Eastern av
—Fortuna wid Francesco died Sept 21 1955 age 70
—Francis F painter r 347 Eastern av
—Frank F (Marion E) ins agt (303) 145 State h 29 Carew ter
—John P (Ruth L) rem to Longmeadow
—Joseph E (Theresa) plasticwkr MCCo h 51 James
—Joseph F (Irene C) (Dickinson Quality Market) 607 Dickinson h 847 St James av
—Louis student r 347 Eastern av
—Louis C (Julia R) ins agt (201) 124 State h 108 Clantoy
—Maria Mrs h 17 Palmer av
—Marie C married John K Doldoorian rem to Whitinsville
—Pasquale r 1400 State
—Ralph (Meliada) trk driver 203 Liberty h 131 College
—Ruth L billing mach opr 35 State h at Longmeadow
—Tina waitress 140 Chestnut h 101 Federal
—Vincenzo r 21 Virginia
Decaro Joseph D (Anita E) welder CBWWks h 387 Eastern av
Decater Ethel H wid John H h 179 Liberty
DeCelle Frank E (Hazel L) projectionist Round Hill Drive In h 19 Orchard
—Hazel L Mrs slswoman ASCo r 19 Orchard
—Kenneth F junior eng Chicopee r 19 Orchard
—Victoria E slswoman 1477 Main h at Feeding Hills
DeCelles Ruth E investigator (445) 196 Worthington h at Holyoke
DeChristopher Frank (Jean M) asst foreman CBCo h 18 Butler
—Virginia M clk TelCo r 18 Butler
DeCicco Joseph (American Home Toy Parties Co) (314) 44 Taylor h at Boston
Decker Arnold A (Ethel B) color weigher MCCo h 11 Albert av IO
—Charles F (Mavis B) elec Hartford Conn h 67 Cambridge
—Clyde (Bertha) emp B&A h 106 Chestnut
—Donald P clk The Third National Bank and Trust Company of Spfd 1391 Main h at Agawam
—E Hampton (June H) administrator SHosp 759 Chestnut h at Longmeadow
—Earl C (Rose M) supv Smith & Wesson Inc h 166 Methuen

DECKER EDWARD S INC

RAYMOND J FINNAN pres-treas
EDWARD J CUMMINGS gen mgr

"THE ONLY LUMBER YARD DOWNTOWN"
LUMBER AND BUILDING MATERIALS
BARRETT ASPHALT SHINGLES AND
ROOFING MATERIALS
SHEETROCK
WALLBOARD
BUILDERS HARDWARE
INSULATION
WE SPECIALIZE IN
SASH DOORS MILLWORK
BREINIG BROTHERS PAINT

TELEPHONE RE 6-2728

COR FRANKLIN & CASS
—See top edge and p 163

—Eva K Mrs (Decker's Market) 4 Wilmont r do
—Gertrude L Mrs insp 891 State r 24 Bither
—Henry F constrwkr h 71 Bristol
—Joyce L travel counselor 760 State r inq do
—Lambert J (Eva K) (Decker's Market) 4 Wilmont h do
—Marion A nurse Boston r 4 Wilmont
—Maud E wid Howard C h 45 Middlesex
—Richard J draftsman 89 Dwight r 24 Bither
—Wallace B (Eva R) supv WMassElecCo h (413) 774 State
—William Jr in USArmy r 24 Bither
—William C (Gertrude L) auto mech 630 Main h 24 Bither
—William C (Gertrude L) rem to Rhode Island
—William C Jr in USArmy r 24 Bither
Decker's Market (Mrs Eva K and Lambert J Decker) grocer and meat 4 Wilmont
Decorie Clyde E (Fernande G) trk driver 111 Howard h 31 Middle
—Clyde W emp 983 Page blvd r 31 Middle
—David J (Lydia M) assembler Westinghouse h 34 Beaudry IO
—Marie A wid Raymond h 34 Beaudry IO
—Raymond r 34 Beaudry IO
DeCosmo Bernadetto M (Joan M) mail handler B&A h 2707 Columbus av
DeCosta Benita R checker USA h at Ludlow
—Elizabeth r 1089 Worthington
—Joseph (Maria) foundrywkr CVMfgCo h 321 Main IO
—Marian B wid James C h 1089 Worthington
DeCoste Edward C (Euphremia N) mixer MBCo h (5) 61 High
DeCoteau Alfred A (Theresa A) insp Westfield h 33 Surrey rd
—Elaine M clk 73 State h at Russell
—William A (Flora M) rem to Westfield
Decoteau Albert H (Alice B) mach opr 321 Albany h 456 Hancock
—Arthur O real est (302) 26 Vernon h at Longmeadow
—Clarence M (Laura S) treas Thacker-Craig Paper Co 37 Taylor h 40 Gertrude

Decoteau Edmond J
(Catherine M) (Robinson Auto Body Co) 10 Fremont h 33 Lester tel 6-2371—See p 45

—Emma wid Felix h 12 Niagara
—Eugene J (Metal Craft Service) 1 Locust h at Longmeadow
—Eva R Mrs h 42 Greenwich
—Felix J (Veronica M) molder HB&ACo h 122 Kensington av
—Louise G senior clk 55 Elm h at Longmeadow

DECOTEAU N PAUL
(Lorna) real estate and mortgage loans (302) 26 Vernon tel RE 6-8125 and pres Town Hall Grill Inc 132 State h (8) 127 Sumner av—See p 226

—Raymond G (Claire A) foreman 45 Warwick h 270 Franklin
—Richard A helper MCCo r 42 Greenwich
—Robert L helper MCCo r 42 Greenwich
—Robert P (Jessie) foreman USA h 881 Roosevelt av
—Walter H (Caroline E) welder CBCo h 20 Dickinson
—William E (Constance T) firefighter SFD h 236 El Paso
—William J (Rose M) h 82 Hampshire IO
DeCoursey John F rem to Hampden
Dederian John O (Elsie H) mach opr Indian Orchard Finishing Co Inc r 35 Healy IO
DeDeurwaerder Adolf (Anna Marie) h 267 ConnAv
—Alphonse (Amelia) mason h 1746 Parker
—Alponse Jr (Marjorie) sheetmetalwkr h (1B) 80 Manor rd
—Charles A in USArmy r 39 Athol
—Charles J (Virginia F) plasterer h 39 Athol
DeDomenico Anna P Mrs r 58 King
DeDonato Anna C radiowkr Chicopee r 57 Eastern av
—Lorenzo (Jennie) carp h 57 Eastern av
Dedousis Lambros P (Porta A) cook 1658 Main r 19 Bradford

DEE DISTRIBUTING COMPANY
Edgar S DeMeyer pres Frank J Hurley v pres Archibald L Simmonds v pres Frances A Jutte clk wholesale electric appliances distributors Carrier Air Conditioning and Refrigeration and Capehart radios and television 65 Main tel RE 3-7801 —See p 29

—John (Florence de) (Beltone Hearing Service) 276 Worthington h 51 Pilgrim rd
—Margaret laundrywkr 61 Franklin r (6) 976 State
—Mary M clk 55 Elm h at Chicopee
—Richard J (Helen E) div traffic supt 295 Worthington h at Longmeadow
—Thomas A (Mary W) janitor 235 State h (6) 976 do
Deeb Evelyn M h (6) 222 Pearl
—Mary seamstress 30 Dwight r (6) 222 Pearl
—Selma wid Badway J h (5) 84 Belle
Deedy William P (Alice H) h (466) 2142 Main
Deegan James J (Laura M) carp h (578) 2132 Main
—Loretta M r (578) 2132 Main
—Vincent J (Barbara) painter h (582) 2132 Main
Deely Annette E tchr E Longmeadow r 22 Cliftwood
—Jean A r (2) 227 King
—John J h 22 Cliftwood

IMPERIAL WALLPAPERS SPRINGFIELD WALLPAPER & PAINT CO. Kyanize
486 BRIDGE ST. TEL. RE 3-4111 SPRINGFIELD, MASS. PAINTS

TEL. STate 8-0854
Concrete Construction Co.
GENERAL BUILDING CONTRACTORS
66 Vernon Street
Springfield, Mass.

Real Estate
Business Opportunities
GENTILE ASSOCIATES
852 State St.
Tel. ST 8-4506

TELEPHONE RE 3-5111
D. J. St. GERMAIN & CO.
ESTABLISHED 1924 – INVESTMENTS OF DISTINCTION
100 CHESTNUT STREET

DEELY
—Katherine M h 892 Worthington
—Lillian T died Mar 23 1955 age 64
—Margaret E Mrs emp USEnvCo r 280 Tremont
—Mark E (Margaret E) emp city h 280 Tremont
—Rose D wid Thomas A h (2) 227 King
—see Dailey Daley and Daly
Deenihan Flora died Jan 4 1956 age 59
Deerfield Market (Louis Hurwitz) grocers and meat 187 Orange
Deering J Arthur mgr (412) 1490 Main h at E Longmeadow
—Marjorie typist 1250 State h at Brimfield
DeFalco Angelina D clk MMLInsCo r 33 Ashley
—Anna C wid Joseph h 27 Trafton rd
—Beatrice C Mrs clk SPM h 131 King
—Frank A Jr pressman Republican Publishing Co r 18 Priscilla
—Ida wid Augustino h 33 Ashley
—James G (Ruth) trk driver 1414 Main h (3) 89 Oswego
—Jerry A (Louise) elec Chicopee h 33 Ashley
—Nicholas A (Edith C) benchwkr VNInc h 29 Marble
—Shirley A clk MMLInsCo r 131 King
DeFavari A Joseph clk NY r 57 Acushnet av
—Albert A h 57 Acushnet av
—Alexander D (Marion J) mach CVMfgCo h (6) 22 Morris
—Antoinette E mach opr Chicopee r 57 Acushnet av
DeFelice Carol A married Richard Panto rem to England
—Imelda E Mrs tel opr TelCo r 671 Belmont av
—Mary J wid Arthur r 96 Rochelle
—William A slsman 125 Liberty r 96 Rochelle
—William V (Imelda E) pres-treas Felice Beauty Co Inc 313 Bridge h 671 Belmont av
DeFilippi John P (Josephine P) emp 195 Armory h 229 do
—John R (Anna K) engine tester E Hartford Conn h (22) 3249 Main
—Michael J (Dorothy D) firefighter SFD h 38 William Sands Jr rd
—William A (Margaret) mach WSpfd h 3303 Main
DeFilippo Andrew H (Philomena S) ins agt Chicopee h 19 Coomes
Definski Peter T (Frances P) rem to Westfield
DeFlorio George (Mary) shipping clk E Hartford Conn r 88 Marble
—Josephine Mrs policy writer (5th fl) 44 Vernon h at WSpfd
—Lawrence H (Elsa) mgr Northampton h 88 Marble
—Michele (Josephine) h 88 Marble
DeFoe Francis P (Janice E) guard USA h at Hazardville Conn
DeForest Floyd H (Mary G) foreman Thompsonville Conn h 159 Trafton rd
—Norene M nurse SHosp r 159 Trafton rd
DeForge Jean A clk 85 Chestnut h at Agawam
—Mary L Mrs r 57 Hollywood
Deforge Bernaldette wid Joseph r 90 Montrose
DeFucci Antonio r 2158 Main
Degener Byrna J nurse Mercy Hospital r do
DeGeorge Albert F (Mary R) trk driver 385 Liberty h 125 Atherton av
—Charles V (Helen M) traffic mgr 67 Wilcox h 72 Kipling
—Joseph (Dolores) emp 93 Orleans h 29 King
—Mary wid Frank mach opr 125 S Main r 72 Kipling
DeGeronimo Frank (Eva V) buffer USRCo h 11 Baldwin
DeGiacomo Fred S (Joan M) slsman 871 Liberty h 87 Loretta
DeGiorgia George gardener h 148 Eastern av
DeGiso Frank R (Irma A) (Advance Television) 912 Columbus av h 41 Chase av
Degnan Paul J slsman h (3C) 106 Long Hill
DeGolyer Sydney slsman 1562 Main r 38 Westford av
Degon Carl L (Dorothy R) clk MMLInsCo h (1) 917 State
—Dorothy R Mrs clk MMLInsCo r (1) 917 State
—Floyd T (Mary H) egg candler 690 Worthington h 238 Denver
—Francis R (Irene T) firefighter SFD h 173 Waldorf
—Frank A (Ida) painter h 26 Hancock
—Fred W (Mae E) h 153 Bowles
—Howard H (Eileen E) firefighter SFD h 5 Crittenden
—Melvin L (Ella L) firefighter SFD h 248 Ambrose
—Mildred F teletypist WSpfd r 153 Bowles
DeGowin Bessie M wid Floyd A mach opr 296 Main h 2180 Wilbraham rd
—Courtney S (Edith) tester Westinghouse h 55 Gillette cir

DeGrace Henry (Ann) clk PO h 61 Osgood
—Theodore J (Alice T) electronics eng E Hartford Conn h 61 Osgood
DeGrandpre Edna J assembler Chicopee h 58 Bryant
—Eugene R (Theresa M) parking lot atdt 21 Hillman h 24 Arthur Picard cir 10
—Henry J (Alice A) meat cutter 194 Pine h 29 Dearborn
—Paul (Eva L) maintman Chicopee h 60 Bryant
—Raoul E (Rhea L) oiler MDFCo h 2535 Main
—Roy H (Shirley M) grinder Hartford Conn h 127 DeWitt
—Shirley M Mrs clk Hartford Conn r 127 DeWitt
—Ulric P (Julienne M) supv Westinghouse h 605 Newbury
—Wilfred G (Marie B) metalwkr 15 Cortland h 38 Huntington
DeGray Abel Z (Mae G) h 170 Springfield
—Arthur E (Rita M) clk 436 Dwight h at Ludlow
—Arthur J (Emma M) leadman E Hartford Conn h 186 Marsden
—Edgar W (Jeannette) process helper MCCo h 134 Massasoit
—Edmond J (Amy J) mach opr Holyoke h 198 Massasoit
—Edmond W (Eleanor C) mech 709 State h 39 Cortland
—Emma wid David died May 8 1955 age 76
—Ina A nurse emp 1400 State h (8) 196 Bowdoin
—Leontine wid Edmond h 210 Centre 10
—Oscar J (Theodora L) emp city h 222 Centre 10
—Walter R (Evelyn M) mach opr 152 Fisk av h 61 Greenwich
—Walter R Jr (Frances M) chemicalwkr MCCo h 64 Fisk av
DeGrazia Pasquale physician SHosp r do
DeGuise Anne M wid Edward D h 124 Hood
—Edward D died Feb 26 1955 age 77
DeHaven Robert emp USRCo r 58 Seventh
DeHinesona Hanna J wid Carlous H h 22 Carew
Dehler Alan C (Emma M) coml artist emp 151 Dwight h 4 Harvard
Dehm Rosemary wid Walter C nurse Wesson Maternity Hospital r 379 Tremont
Dehner Lena E wid Joseph C clk 1365 Main h 12 Grove
Deiki Konstanty (Philomena H) constrwkr h 55 Central
—Philomena H Mrs supv 33 Morris r 55 Central
Deitner Benjamin J (Brigid) guard Westinghouse h 58 Linden
—Constance E clk Mercy Hospital r 58 Linden
—Marguerite B tchr 1435 Carew r 58 Linden
—Martin C (Mildred) shipping supt 1897 Columbus av h 55 Blaine
Deitz Louis J (Leona S) lwyr (36) 1214 Main h 59 Bangor
—see Dietz
DeIuvo Vincent (Irene) asst foreman Chicopee h (2C) 83 Long Hill
DeJesus Alfred (Irene M) acct WSpfd h 1470 Page blvd
Dejkus Joanne M clk 85 Chestnut h at Westfield
deJongh Coenraad C (Lillian R) service mgr Palmer h (6) 4 Gerrish ct
—Lillian R Mrs hostess 70 Chestnut h 103 Federal
—Nellie R wid Conrad h 122 Amherst
—Robert C student r 103 Federal
—Robert C in USAirForce r (6) 4 Gerrish ct
DeKastrozza Annette wid Alexander h 632 Union
—Carter in USArmy r 632 Union
—Elmer in USArmy r 632 Union
—Ilo (Liselotte) r 632 Union
Dekker James A in USAirForce h 25 Gateway dr
—Janice rem to NY
—Olivia S Mrs h 6 Portland
Dekkers John P (Clara L) gasoline 2020 Columbus av h 32 York
Del's Garage (Delphis J Bergeron) reprs 265 Carew
DeLaBelle Apts 65 Belmont av and 17 Leyfred ter
Delacretaz Richard E (Elizabeth M) chemist MCCo h (1A) 65 Manor rd
DeLage Phyllis D asst bkkpr BCo r (2) 81 School
Delahanty—see Delehanty
DeLancey William H (Carol D) rem to Los Angeles Calif
DeLand Elizabeth H clk 365 State h at Palmer
Delaney Agnes M chief clk 302 Locust h 66 Fort Pleasant av
—Albert L (Clara M) toolmkr 8 Cass h (1) 88 Byers
—Charles r 76 Liberty
—Edward J (Mildred A) in USAirForce h 1938 Page blvd 10
—Eileen K wid Edward steno 673 White h 134 Bloomfield

DELANEY
—Eva M wid John A clk 55 Elm h 1406 Berkshire av 10
—Genevieve Mrs ticket agt Union Station h 322 Rosewell av
—Henry S (Ruby K) h 88 Elliot
—John M (Roberta) in USArmy r 1406 Berkshire av 10
—John W surveyor (310) 36 Court r 238 Shawmut
—John W (Susan R) assembler CVMfgCo h 238 Shawmut
—Joseph L (Blanche) foreman 2387 Main r 403 Monsanto av 10
—Margaret Ann sec 365 State h at WSpfd
—Marguerite B wid Francis T ins broker (3d fl) 1200 Main h at WSpfd
—Michael J (Bertha M) printer 53 Hillman h 64 Mansfield
—Roberta M Mrs bkkpr Spfd Safe Deposit & Trust Co r 116 Byers
—Walter E (Elizabeth S) rem to Suffield Conn
Delano James G r 52 Birnie av
—John D (Evelyn F) mach opr AmBCorp h 52 Worcester av
—Lawrence N (Irene F) bkkpr 1073 Dwight h 146 Bond
—Lorraine T Mrs h 1369 Dwight
—Robert J (Mildred M) roofer h 32 Bond
—Samuel J (Mary E) h 52 Birnie av
—Wilbert K mgr (1007) 1387 Main h at WSpfd
Delapa Carmino custodian Longmeadow h 103 Wilcox
—Fiore D in USNavy r 103 Wilcox
—Frank r 103 Wilcox
—Joseph J bartender San Francisco Calif r 103 Wilcox
—Salvatore J (Vivian L) painter h 103 Wilcox
Delargy Mary F Mrs cashier 1743 Main h 274 Locust
—Mary L supervising observer 295 Worthington h at WSpfd
Delarm Dorothy M wid Benjamin h 36 Allendale
—George E (Catherine) foreman Westinghouse h 87 Fort Pleasant av
—Helen M clk TelCo r 36 Allendale
—Henry R (Winifred G) elec USEnvCo h 15 Upland
—Joseph J Jr (Lydia G) slsman 134 Dwight h 46 Eddy
Delasco Evelyn F Mrs bkkpr 267 Page blvd r 100 Littleton
—Rudolph (Alice E) h 274 Pearl
Delay Laurence T in USNavy r 177 Davis
—Lawrence J (Rose I) chief storekpr WMassElecCo h 177 Davis
Delbridge Gail T (Anita L) student h 24 Bristol
DelBuono Alfred W (Mary M) foreman 1566 State h 22 Broad
—Angelo M maintman 355 Chestnut h at WSpfd
—Antonio h 22 Broad
—Joseph (Yvonne) repairman 349 Allen h (7) 17 Pasadena
Delcourt Lawrence A (Gladys L) mach insp 339 Worthington h 20 Briarcliff
Delde Edward (Flora) toolmkr Chicopee r 108 Calhoun
DelDotto Arthur r 173 Buckingham
—Arthur W h 82 Manchester ter
—Florence M tchr 367 Hancock r 82 Manchester ter
—Olympia H clk TelCo r 82 Manchester ter
deLearie George R pres Safety Council of Western Mass (204) 458 Bridge h at Westfield
Delegeorge Charles N (Stella) r 26 Hebron
—Stella Mrs slswoman 1394 Main r 26 Hebron
Delehanty Adeline D Mrs mgr 1036 Main r do
—Drug Store (Joseph R Guarnera) 158 Rifle
—Edward S (Adeline D) r 1036 Main
—Thomas Rev curate Church of Our Lady of the Sacred Heart r 417 Boston rd
Deleo Anthony (Mary) car cleaner NHRR h 216 Pendleton av
Deleporte Raymond A (Clara E) rem to Syracuse NY
Delesdernier Mary A typist SF&MInsCo r 26 Howard
Delessi John h 14 Arlington ct
—Ralph J r 14 Arlington ct
Delevan Esther Mrs r 106 Chestnut
DeLevo Agnes M wid Albert housewkr h 104 Spring
—Alexander R (Carmella) baker emp 1173 Columbus av h 13 Morris
—Christopher r 1173 Columbus av
—Grace wid Dominic r 23 Lombard
—Marianna r 35 Wrenwood
—Pasquale G (Germaine E) timekpr 1215 Main h 115 Westbrook dr
—Savino baker 1173 Columbus av h do
Delevo John J (Rose) mach VNInc h 1154 St James av
—Marie Grace V clk 690 Main r 1154 St James av
—Savino D insp MDFCo r 1154 St James av

THE UNION CENTRAL LIFE INSURANCE CO.
CHARLES S. MERRIAM, Manager
1200 Main Street
TEL. RE 4-3166

WALKER MILLWORK CO., INC.
everything in DOORS, WINDOWS and TRIM
211 LIBERTY ST. DIAL RE 3-5417

T. M. WALKER CO.
everything in PAINT and WALLPAPER
31 MARKET ST. DIAL RE 3-5158

Telephone RE 6-7742
WEST SPRINGFIELD
Funeral Home
CURRAN-JONES, INC.
109 MAIN STREET
"Offering a Community Service"

Delfina Ribas (Ida) mach opr Ludlow h 165 Knollwood
D'Elia Mary I Mrs slswoman 1354 Main h at Longmeadow
Delina Joseph A (Ruth) carp h 33 Hawthorne
deLisle Hamilton (Claudia M) clk 1295 State h at Hampden
DeLisle Homer died Mar 13 1955 age 51
—Omer L (Ragnfrid) sls eng (202) 292 Worthington h 210 Winton
—Philip stock clk 1414 Main r 48 Mountainview
—Regina wid Anthony r 75½ Eastern av
—Roy R (Annette F) foreman E Hartford Conn h 17 VanNess
—Roy E constrwkr Holyoke h 75½ Eastern av
Delisle Albert r 36 Willow
—Leon (Simonne) roofer h 412 Armory
—Mary wid Homer h 90 Parkerview
—Oliver L (Anna M) grinder 312 Birnie av h 379 Central
Deliso Clement J (Doris T) v pres Hampden Brass & Aluminum Co 262 Liberty h 232 Burt rd
—Joseph J (Jennie J) pres-treas Hampden Brass & Aluminum Co 262 Liberty and pres Hampden Pattern & Sales Co do h 352 Long Hill
Delivorios Demetrios J (Ernestine) insp Westinghouse h 17 Griffin
—Denise M student r 17 Griffin
—Lillian K married Buren Whisnant rem to Festus Mo
—Pierre F r 17 Griffin
Delizia Anthony R (Angelena J) pres-treas Armory Grill Inc 19 Walnut h 8 Washington
—F & Co Inc Felix T Delizia pres-treas Roland N Lalli clk jewelers 946 Main
—Felix T pres-treas F Delizia & Co Inc 946 Main h 4 Washington
—Maria R wid Enrico h 4 Washington
—Marie R receptionist WSpfd r 8 Washington
—Settimio cook 660 Main r 4 Washington
—Toni Ann steno 273 State r 8 Washington
Dell James h (1A) 18 Manor rd
—Realty Co Ruth B Davis pres Mrs Caroline A Morris sec James E Davis treas (508) 115 State
Della John mach opr G&BMfgCo r 17 Mattoon
Della's Hat Shop (Mrs Della T Gibb) 172½ Main IO
DellaGiustina Anthony N warehouseman 209 Page blvd h at WSpfd
—Catherine wid Augusto h 15 Loring
—Daniel D tchr r 15 Loring
—Eleanor F tchr Agawam r 15 Loring
DellaMattera Ettore L (Lillian M) foreman GFBCo h 95 Clantoy
DellaPenna Patricia J Mrs office sec (219) 31 Elm h at Will
Dellasala Caesar r 159 Tyler
Dellatorre Dominic (Mary L) dropforger MDFCo h 45 Rutledge av
—Vincenzo (Carmela) h 50 Lexington
Dellea M Joan med technologist (223) 130 Maple h 104 Wilmont
Dellecese Charles G (Elsie D) h 61 Grattan
—Louis F (Dolores I) pres Research Engineering Co Inc (10) 1660 Main r inq do
Delleposa Jacqueline emp 32 Morris r 32 William
DelliPriscoli Antonio (Rose) h 253 Hancock
—Josephine A punch press opr AmBCorp r 31 Shawmut
—Thomas (Theresa A) packer WSpfd h 31 Shawmut
—Thomas Jr asst paymaster (106) 36 Court r 31 Shawmut
DellMattera Peter (Mary E) boilermkr 349 Albany r 683 Worthington
Dellmonti Augusto (Assunta) h 116 Armory
Delmar The apts 440 Union and 50-52 Walnut
DelMastro Dora B priv sec USA h at WSpfd
Delmolino Evaristo P (Rose M) insp Westinghouse h 299 Walnut
—Florence J married John Fox rem to Denver Colo
DelNegro Alphonso L (Lorraine L) bdg supt 296 Main h 8 Worcester av
—Angelo (Marguerite) sta eng HSDiv h 41 Rutledge av
—Ciri E (Virginia F) repairman Longmeadow h 67 Lebanon
—Ciro (Jennie) h 7 Searle pl
—Ciro J (Harriet I) heating eng 259 Carew h do
—Madeline M wid Carmine h 70 Grosvenor
—Mary T wid Michael h 599 Union
—Michael bartender 123 Colton r 107 Eastern av
—Thomas steamfitter Longmeadow r 599 Union
—Thomas E (Mary A) mech 125 Liberty h 140 MassAv
—Vincent (Mary A) mach Agawam h 153 King
—Vincent A r 70 Grosvenor
—William h 69 Elmwood
DeLong Arnold C clk 21 Emery r 23 do
Delore Claire B Mrs h 624 Union
Delorge Clarence A (Viola) painter h 44 Morgan
DeLoria Eugene J (Edna) in USAirForce h 100 Morengo pk
Deloria Donald (Ruth) mgr 120 Island Pond rd h at Chicopee
DeLorie Donald (Marguerite) mgr Royce Superior Laundry Inc 1903 Wilbraham rd h at Chicopee
DeLorme Alfred (Mary) carp SHosp h at N Wilbraham
—Armand H mech PMachCo r 116 Maynard
—Arthur R (Esther A) industrial specialist USA h 175 Monrovia
—Florina Mrs h 276 Hancock
—Robert A (Ruth P) service rep 4 Court House pl h 116 Maynard
—Ruth P Mrs clk TelCo r 116 Maynard
DeLosh Lena wid Lawrence E clk 12 Cass h 34 Crane
Delosh Francis X (Lauretta T) mail handler Central Trans h 2474 Main
—William F in USMarines r 2474 Main
DelPadre L L Associates (Louis L DelPadre) whol radios 236-240 Chestnut
—Louis L (Phoebe K) (L L DelPadre Associates) 236 Chestnut and pres-treas Regent Sales Inc do h at Agawam
Delpeschio Augusta A (Josephine) chrome plater USA h 29 Kenway dr
—Cosmo J (Cora M) mach opr PM&GCo h 74 Florence
—Frank (Lucrezia) h 74 Florence
Delphia Harold J Jr (Betty A) assembler H L Handy Co h (1) 193 Pendleton av
Delphie Alfred H (Bernice E) trk driver MBCo h 34 Surrey rd
—Alfred H (Shirley M) trk driver 229 Albany h 76 Sorrento
—Bernice E Mrs mach opr DMCo r 34 Surrey rd
DelPiano Francesco mach opr HB&ACo r 264 Commonwealth av
DelPozzo Anthony N (Barbara E) fireman B&A h (8) 198 White
—Carmella C wid John trimmer 891 State r 47 Grover
—Edward (Helen) emp AmBCorp h 29 Grover
—Helen Mrs carpetwkr Thompsonville Conn r 29 Granger
—John L (Marion E) parts clk 50 Carew and atdt 5 Fountain h 47 Grover
—Joseph N (Bertha L) barber 130 Broadway h 754 Liberty
—Nicola (Anna) h 27 Grover
DelRaye Peter A (Adriana S) clk WSpfd h (6) 6 Sheldon
DelSasso Patsy r 1036 Main
Delskey Eleanor M clk 1295 State h at WSpfd
—Margaret M Mrs med sec 33 Mulberry h at Agawam
—Mary R clk MMLInsCo h (6) 10 Concord ter
Delta The apts 10 Andrew
DelTergoe Benjamin M (Alice A) checker Thompsonville Conn h 20 Vadnais
DeLuca Antoinette wid Domenic h 46 Locust
—Domenic died Sept 24 1955 age 56
—Emilio A (Grace M) shoe repr 1975 Main h 97 Pendleton av
DeLuce Charles T (Emily S) maintman Chicopee h 119 Redlands
Deluck Deborah B r 63 Stebbins
—Fred C (Barbara M) tool grinder E Longmeadow h 63 Stebbins
Delude Frederic R maintman GBCo r 49 Montrose
—Leo chef 1553 Main r 31 Sargeant
—Wilfred I (Evelyn) carp h 935 Liberty
Delulio Edward J (Mary D) rem to St Louis Mo
—Marco J slsman r 122 Chestnut
DeLuxe Ladies' and Gents' Tailoring (Charles Rivchin) 328 Worthington
DelVecchio Antonio (Elvira) pres-treas DelVecchio & Arpaio Inc 355 Walnut h at Longmeadow
—& Arpaio Inc Antonio DelVecchio pres-treas Nicola C Arpaio sec grocers 355 Walnut
DelViscio Frances seamstress 33 Lyman r 15 Burnside ter
—Joseph emp USA r 15 Burnside ter
—Joseph (Mary) emp city h 15 Burnside ter
—Nancy A supv TelCo r 15 Burnside ter
Delworth Beverly A student r 65 Buckingham
—Paul R (Susan E) mach E Hartford Conn h 65 Buckingham
—Ramona M clk Westover r 65 Buckingham
—Ramonia M h 45 Garden
deLys Georges (Margaret R) eng TelCo h 77 Gillette av
DeMaio Alphonse r 86 Norwood
—Annie L bookbinder WSpfd r 125 Commonwealth av
—Anthony (Mary) h 80 Morris
—Anthony Jr (Marie L) rem to Agawam
—Carmino (Helen L) emp city h 82 Morris
—Carmino C constrwkr r 86 Norwood
—Clara emp 960 Main r 837 do

DE MAIO
—Giuseppe h 86 Norwood
—Jeremiah N (Rita I) steelwkr h 52 Morris
—John (Theresa) maintman ASCo h 125 Commonwealth av
—Louis (Josephine) tar plant opr SGLCo h 51 James
—Margaret A clk 1440 Main r 86 Norwood
—Marie Mrs h 117 Lowell
—Salvatore L trk driver r 86 Norwood
Demakakous George restwkr r 32 Holyoke
DeMar Mary R wid Adolph h 57 Seventh
Demarais Ernest E (Ethel M) purchasing agt (910) 1387 Main h at N Agawam
—Ethel M Mrs slswoman 784 State h at N Agawam
—Robert h 274 Main IO
DeMarchi Florence Mrs r 59 Brandon av
—George Jr (Elsie R) emp 87 Albany h 11 Angelo
DeMarco Amelia B Mrs forewoman 296 Main r 94 MassAv
—Anthony J (Neachea) slsman h 582 Alden
—Barbara I Mrs bkkpr 1454 Main r 2167 do
—Carmela M slswoman 1454 Main r 781 Allen
—Eleanor L married Joseph Masciotra
—Eleanore R clk 31 Pearl r 228 Belmont av
—Frank T (Janice E) despatcher HSDiv h 1430 Bay
—Genevieve M wid Thomas A h 228 Belmont av
—James R (Almerina M) boxmkr WSpfd h 23 Warriner av
—Jessie A, Mrs steno WSpfd r 1486 Page blvd
—John C (Margaret D) clk Southwick h (5) 28 Morris
—John P (Amelia B) foreman USA h 94 MassAv
—John R student r 582 Alden
—Joseph A (Barbara I) emp 24 Foster r 2167 Main
—Joseph P (Alice E) clk 991 Main h 23 Warriner av
—Margaret D Mrs mgr (206) 1340 Main r (5) 28 Morris
—Noemi H r (5) 28 Morris
Demarest Janice L Mrs steno (815) 145 State h at E Longmeadow
—Reginald E (Frances A) h 834 Sumner av
DeMaria Enis M wid John J matron 1454 Main r 80 Abbe av
—Joseph J (Margaret) press opr 78 Hillman h 39 Shillingford
—Joseph L (Margaret L) sports promoter h 29 Littleton
DeMarines Frederick (Rose M) mach Associate Engineers h 167 Lang
DeMarinis Fiore (Josephine T) foreman CBWWks h 31 Chase av
—Michael D (Josephine P) h 84 Johnson
—Nicola (Giovannina) h 14 Loring
DeMario Leo (Jennie) emp MCCo h 44 Rutledge av
Demaris Marie B housekpr r 471 Wilbraham rd
DeMarisco Joseph (Pasqualina) mach opr E Longmeadow h 61 Clifton av
DeMars Albert A (Ruth A) guard E Longmeadow h 21 Patton
—Edward (Joan) clk Westfield h 55 Washburn
—Edward J h (6-7-8) 2220 Main
—Edward J Jr (Arlene M) meat cutter 192 Main IO h 38 Carew
—Elizabeth wid Fred h 21 Patton
—Fred died Oct 16 1955 age 94
—Joan bkkpr Union Trust Co 1351 Main h at N Agawam
—M Minnie r 21 Patton
DeMarsico Vincent A (Stella M) trk driver 372 Pasco rd IO h 526 Parker
DeMartin Irene M r 18 Sumner av
—Irene M wid James W h 18 Sumner av
—Marion E clk 1414 Main r 18 Sumner av
Demas Ann J wid Harry P slswoman 1496 Main h 383 Page blvd
—Charles P (Eleanor M) mgr 113 State h 34 Oak Hollow rd
—Priscilla insp USA r 147 Leyfred ter
—Thomas L trk driver WSpfd r 147 Leyfred ter
DeMascolo Mary Mrs sls clk Lobel's h 171 Franklin
Demasi James C (Thelma J) molder 199 Union h 2572 Main
DeMasie Gisele E waitress Sheraton-Kimball 140 Chestnut r 28 Florida
—Joseph F (Gisele E) artist CFalls h 28 Florida
—Louise Mrs insp 93 Orleans h 103 Bay
Demassine Albina F acct 198 SantaBarbara h do
DeMauro Daniel emp MDFCo r 108 Calhoun
Dembek Chester J platformwkr A&PCo r 52 Linden
—Edward S (Angelina T) sta eng Westinghouse h 41 Margaret
—John in USArmy r 52 Linden
—Margaret wid Stanley h 52 Linden
—Theodore repairman USEnvCo r 52 Linden
—Walter in USAirForce r 52 Linden
Dembroski Edwin A (Lillian C) tire curer CFalls h 15 Verge

RUBBER STAMPS
SEALS
STENCILS
R. P. CHILDS STAMP CO.
(330) 1618 Main St., Springfield, Mass.
TEL.
REPUBLIC
3-1211

HAMPDEN SAVINGS BANK
INC. 1852
19 HARRISON AVENUE
Individual Accounts $1.00 to $7,500
Joint Accounts $1.00 to $15,000
Interest Begins 15th of Each Month
PAYABLE FEB. 15th AND AUGUST 15th

Demchuck Carl E (Olga A) mail sorter B&A h 60 Merida
—John r 76 Liberty
—Martin h 617 Dwight
—Michael (Jennie) emp B&A r 617 Dwight
—Olga A Mrs clk MMLInsCo r 60 Merida
—Sandra clk (612) 1200 Main h at WSpfd
DeMello Rosario emp (400) 1694 Main r 809 Boston rd
Demers Anatole r 106 Wilbraham rd
—Andrew H (Celina M) janitor AmBCorp h 3518 Main
—Armeline wid George C died Feb 7 1955 age 84
—Arthur L (Carolyn L) pres Artted Co Inc (6th fl) 367 Worthington h 17 Gillette av
—Dennis J in USAirForce r 1351 Dwight
—Dora H slswoman 1474 Main h at Chicopee
—Edna J Mrs hairdresser 340 Bridge r 33 Bernard
—Edouard L h 78 Alexander
—Emery (Antoinette) assembler USA h 1663 Dwight
—Eva L wid Joseph I h 102 Belmont av
—Eveline Mrs died Dec 18 1955 age 81
—Ferdinand h (3) 6 Andrew
—Francis R (Carolyne R) emp Alamac Knitting Mills Inc h 276 Centre IO
—Frederick N (Patricia H) in USArmy r 21 Vinton
—Gail student r (6) 28 Roseland
—George A (Rose M) guard MBCo h 66 Silver
—George G r (4) 28 Wilcox
—Gill (Genevieve M) mach Westinghouse h 95 Cass
—Henry J (Gertrude P) coremkr CVMfgCo h 263 Centre IO
—Joseph H emp PO h 170 Corthell IO
—Joseph I died Feb 8 1955 age 74
—Joseph J (Cordelia M) h 26 Rimmon av
—Laura B wid Alfred J r 106 Parker IO
—Laurence W in USAirForce r 1351 Dwight
—Leonard J (Lillian B) clk Bon-Ton Cleaners & Dyers Inc 11 Adams h 59 Anniversary
—Lola H wid Alphonse M died Apr 2 1955 age 78
—Mae L wid Joseph cashier 1553 Main r (3) 691 State
—Paul J (Rita A) yard condr B&A h 23 Bevier
—Raymond W (Urzule) welder E Hartford Conn r 1663 Dwight
—Richard H (Lauria C) (Glenwood Paint & Hardware Co) 424 Springfield h at Will
—Rose C Mrs r 36 Byers
—Roy W (Geneva M) trk driver 42 Emery h 3502 Main
—Stella A Mrs baker A&PCo h (6) 28 Roseland
—Theodore A (Edna J) firefighter SFD h 33 Bernard
—Therese A priv sec 294 Plainfield h at Aldenville
—William J (Elizabeth A) rem to Southwick
—William M h 15 Jenness
—William M Mrs (Eva B) died Sept 29 1955 age 54
Demerski Benjamin (Sophie) mgr Meatland h 1054 State
—Dorothy C Mrs r 367½ Chestnut
—John Jr (Marie M) trucking 133 Robert Dyer cir h do
—Joseph J (Lena) mach emp 224 Hancock h at WSpfd
—Mary Mrs h 35 Talcott
Demersky Mary E Mrs payroll clk Chicopee h 174 Bloomfield
Demetrion Evangelo rem to Florida
—Kathleen A Mrs sec-treas Chouinard's Restaurant Inc 186 Main IO r 20 Pine st ct
—Makris weaver Thompsonville Conn r 766 Sumner av
—Mena J (Stella F) rem to E Longmeadow
—Raymond E (Kathleen A) boiler opr Thompsonville Conn r 20 Pine st ct
—William (Helen N) mach opr Westfield h 815 Armory
Demetriou Constantine rem to Florida
—James rem to Florida
—Margaret Mrs cashier 1795 Main r 193 Worthington
—Nicholas (Dorothea) rem to Florida
deMetropolis Estelle K Mrs clk 928 Columbus av r 335 Allen
—John (Estelle K) tchr 35 Eastern av h 335 Allen
Demetropoulos Andrew constrwkr r 109 Roosevelt av
—Charles (Panagiota) shoe shiner 125 State h 57 Bloomfield
—Ernest (Angeline) h 109 Roosevelt av
—George barber emp 1197 Dwight r 106 Chestnut
—George r 109 Roosevelt av
—Margaret clk ASCo r 37 Bloomfield
—Panagiota Mrs clk 125 State r 57 Bloomfield
Demetros James G (Sarah C) h 11 Grove
DeMeyer Edgar S (Winifred M) pres Dee Distributing Company 65 Main h at Longmeadow
DeMezzo James R (Ellen L) constrwkr h 900 Boston rd
DeMiddlelaer Peter r 193 Worthington
DeMillia Arthur L (Ailene L) foreman AmBCorp h 55 Greenwich
—Vera S Mrs linenwkr Wesson Maternity Hosp h 58 Swanton ct
Deming Edith H Mrs clk in charge 398 Dickinson r 729 Sumner av
—Florence E Mrs h 36 Norfolk
—George E (Edith H) in USArmy h 729 Sumner av
Demo Donald (Marilyn) r 72 Temple
DeMonaco Augusto C (Rachael) r 99 Appleton
Demond Cora Mrs r 166 State
DeMontigny Charles U (Mary L) slsman 355 Chestnut h 12 Cameron
—Joseph E in USAirForce r 51 Franklin
—Leo (DeMontigny Sales Co) 343 Wilbraham rd r inq do
—Madeline Mrs comptometer opr (130) 36 Court r 53 Franklin
—Maurice E (Madeline) bkkpr (130) 36 Court h 53 Franklin
—Sales Co (Leo de Montigny) bicycles 343 Wilbraham rd
Demopoulos Jennie married Carl Goulet rem to Chicopee
Demoracski Anthony W (Emily M) asst opr WMassElecCo h 27 Joseph
—Peter (Mary H) maintman Westinghouse h 43 Longfellow ter
Demorad Leo F (Mary A) h 185 College
Demos Costas G (Florence) parts mgr 236 Chestnut h 55 Bloomfield
—James (Sue) stock controler MCCo h 14 Jerilis dr
—James A (Lillian A) chef 15 Market h 626 Dickinson
—Joseph (Shirley M) furniture finisher 96 Kensington av h 112 Revere
—Louis M (Joan E) furniture Holyoke h 19 Windemere
—Mary D clk Germany r 96 Kensington av
—Michael (Ida) h 96 Kensington av
—Peter (Catherine) h 251 Nottingham
—Sue Mrs clk H R Huntting Co r 14 Jerilis dr
Dempsey B Francis h 20 Homer
—Blaine H (Katherine M) pres Dempsey Industrial Furnace Corp 125 Main h 63 Overlook dr
—Carrie E wid James R h (1) 46 Douglas
—Edward F emp (320) 1618 Main r 159 White
—Elizabeth J tel opr TelCo r 159 White
—George B mach USEnvCo r (1) 46 Douglas
—George P h 20 Walnut
—Helen M auditor A&SCo r (1) 46 Douglas
—Industrial Furnace Corp Blaine H Dempsey pres Martin I Goldberg sec-comptroller Meyer K Epstein treas 125 Main
—James J (Barbara E) policeman h 129 Croyden ter
—James J (Bridget G) h 159 White
—John E (Dorothea C) mgr 1411 Main h at E Hartford Conn
—John E (Shirley A) clk PO h 244 Locust
—Katherine M Mrs (M J Manning) 180 Spring r 63 Overlook dr
—Margaret H clk 1295 State h at Wilbraham
—Patricia A tel opr TelCo r 159 White
—Robert E (Audrey J) eng state h 59 Putnam cir
—Robert F trainee (320) 1618 Main r 159 White
—Shirley A Mrs typist MMLInsCo r 244 Locust
—William H (Esther) emp 312 Birnie av h 256 Dwight st ext
—& Davis (Francis R Davis) movers 500 Central
Demski Fred (Rose A) h 74 Derryfield av
—Rose A Mrs binder emp (626) 29 Worthington r 74 Derryfield av
—Walter J (Josephine) pres-treas United Fruit & Produce Co 137 Lyman h at Chicopee
Demuise James cook 133 Bridge r 13 Wilcox
DeMur Ervan W (Elizabeth A) X-ray tech HSDiv h 56 Rochford cir
—Marie L wid William J h 57 Hollywood
DeMusis Anthony V clk AmBCorp h 431 Main
—Arlene A mach opr 33 Morris h 238 Merrimac av
Denalis Vivian A Mrs died Sept 18 1955 age 35
Denalt Archie J (Maria B) slsman 49 Pomona r inq do
DeNardo Emilia married George Alexis
—Gaetano (Antoinette) baker 790 Main h 802 Newbury
—John A (Shirley) baker emp 790 Main r 7 Farnsworth
DeNault Bertha D Mrs h 70½ James
Denault Archie J (Maria E) slsman 45 Pomona h 39 Dwight rd
—Arthur E (Roberta E) lathe opr Quincy h 5 Kerry dr
—Donald A student r 39 Dwight rd
—Florestine M wid Edward C r 187 Daviston
—Jeanne wid Ovila h 216 Centre IO
—Joseph A car loader NHRR r 5 Kerry dr
—Lumina B wid Arthur r 31 Noble
—Maria E Mrs laundry 333 Belmont av r 39 Dwight rd
—Roger W in USNavy r 216 Centre IO
Denbin William (Rebecca C) playground dir Park Dept h 34 Hebron
Denby Isabel G slswoman 1477 Main h at CFalls
Dendon Moham r 1036 Main
Dendor Peter r 1400 State
Dendris Mary K Mrs clk (405) 1421 Main r 25 Carlisle
—Nicholas (Mary) cook 30 Maple h 25 Carlisle
Deneen—see Dineen
Denell Herman (Alice) painter h 24 King
Denery Francis G r 56 High
—John M (Margaret D) carp h 303 Abbott
Denesha Edward L (Dorothy M) millwright AmBCorp h 274 Page blvd
—Gerald bkkpr Spfd Safe Deposit & Trust Co 127 State h at Ludlow
—James F (Beverly J) trk driver WSpfd h 280 Greenaway dr
—Lois A clk WMassElecCo r 274 Page blvd
—Shirley M clk 1295 State h at Ludlow
Denette Alice T Mrs tchr 50 Empress ct h at Holyoke
—Clarence E (Edna R) mach 338 Worthington h 240 Greenaway dr
—Ernest J (Rita M) mach opr CFalls h 26 Stanhope rd
—Rita M Mrs clk First Nat Stores Inc r 26 Stanhope rd
Denham C Ruth asst dietitian Wesson Memorial Hospital r do
—Gertrude M wid W Austin h 47 Hollywood
—William A Jr ins agt (304) 44 Vernon r 47 Hollywood
Deni Salvatore F (Katherine T) oiler WSpfd h 43 Wrenwood
Denis Albert P (Irene B) pres Denis Mfg Co Inc 46 Alvin h do
—Anna T wid Cecil L tchr CFalls h 203 St James blvd
—Esther wid George r 68 Margaret

DENIS MANUFACTURING COMPANY INC
Albert P Denis pres mfrs automobile brake cable shortener and adjuster 46 Alvin tel RE 7-3826

—Robert B (Louise) rem to Northampton
Denison Evelyn E clk 73 State h at E Longmeadow
—Frank B (Frances E) ticket clk B&A h 228 Locust
—Harold L (Evelyn E) foreman 4 Birnie av h at E Longmeadow
—Lawrence A (Lillian M) trucker MCCo h 151 Florence
—Marguerite slswoman 1477 Main h at WSpfd
Denkiewicz Alfred rem to Turners Falls
Denman James H (Ethel E) agency sec Massachusetts Mutual Life Ins Co 1295 State h at Somers Conn
Denn Marion E Mrs tel opr 42 Emery r 31 Maple
Dennard Robert (Bessie M) diemkr Agawam h 145 Quincy
Dennett Earl E (Florence R) mgr 73 Rocus h at Agawam
—Ilda E wid Richard B priv sec 20 Westernview r 158 Fountain
Denney Rosella Mrs r 1400 State
Denning James E stock clk 162 Page blvd r 122 Marlborough
—John J postal trans clk r 122 Chestnut
—Ozina E wid Charles E h 122 Marlborough
—Robert E (Lucille R) pharmacist E Longmeadow h 69 Redden
Dennis Alice M r 64 Mooreland
—Alice V Mrs clk SETCo r 510 Hamilton
—Alphonse J (Lucia C) roofer h 51 King's la
—Arthur G (Bessie V) mach CVMfgCo h 52 Berkshire IO
—Carl J (Ruth M) clk 75 Page blvd and grocer 45 Hampden IO r 82 Chestnut IO
—Elmer J (Victoria B) h 250 Centre IO
—Elmer R (Charlotte E) elec Republican Publishing Co h 515 Hamilton
—Eugenia H benchwkr IO Finishing Co Inc r 64 Mooreland
—Eva M L wid Alfred N stitcher Ware h 252 Berkshire av
—Gordon M (Alice V) woodwkr SETCo h 510 Hamilton
—Harry Jr student r 23 Biltmore
—Hazel A wid Herman J clk 45 Hampden IO h 82 Chestnut IO
—Henry (Jessie) r 16 Buckingham
—Henry A molder 616 Berkshire av r 252 do
—Herman J died July 16 1955 age 62
—Joseph H (Mary C) h 15 Mattoon
—Joseph M (June M) spot welder Westinghouse h (9) 105 Magazine
—Lawrence E (Jean S) h 15 Wing IO
—Lawrence E Jr (Mary C) tchr E Longmeadow h 28 Manor rd
—Louis T (Alice R) h 64 Mooreland
—Louise A Mrs r (1A) 2 Manor rd
—Mary Mrs r 1400 State
—Mary C Mrs furn rms 15 Mattoon r do
—Mary J wid Herman E r 82 Chestnut IO
—Patricia A nurse SHosp r 94 White Oak rd
—Robert B student r 52 Berkshire IO
—Ruth C bkkpr (3d fl) 124 State h 23 Biltmore
—Sarah A wid Frederick J h 71 Wilbraham av
—see Denis

TELEPHONE RE 3-5111
FIRST FINANCIAL CORPORATION
Founded 1922 — SPECIALISTS IN HIGH GRADE COLLATERAL LOANS
100 CHESTNUT STREET

FIELD, EDDY & BULKLEY
1200 MAIN STREET PHONE RE 4-1112
INSURANCE SERVICE

Dennison Fred E (Eudora M) sta fireman Will h 31 Montmorenci
—Joseph (Ann) in USAirForce h 3190 Main
—Manufacturing Co (Stuart S Meadows) tags (220) 292 Worthington
Denniss Homer C (Mary) color matcher 95 Fisk av h at Palmer
Denniston Sadie L wid John E died June 30 1955 age 82
Denno Albert F (Marjorie M) trk driver city h 32 Thompson
—Clara M Mrs r 99 Prospect
—Edward O (Alice L) mach VNCo h 112 Victoria
—Gladys M Mrs mach opr 25 Willow h 140 Spring
—Irene E Mrs slswoman 1435 Main h (5) 173 Wilbraham av
—Joseph clk 126 Island Pond rd r (5) 173 Wilbraham av
—William r 31 Sargeant
Denny Edward A (Nazera) route slsman h 17 Greenwood
—Edward L (Alice G) molder Westinghouse h 526 Gifford
—Fatima wid Abdu mach opr Westinghouse r 17 Greenwood
—Helen A ticket clk NY Central RR h (16) 15 Edwards
—Victoria wid Michael r 94 Treetop av
—William A (Jennie M) painter Westinghouse h 96 Bond
Deno Frances T Mrs r (1C) 86 Long Hill
Densmore Edith M wid Frank B h 175 Maple
—Rollin F (Mary H) mgr-asst treas Byron's Funeral Home Inc 684 State h at Longmeadow
—see Dinsmore
Denson Alberta Mrs housewkr r 136 Greenwood
—Arthur window cleaner 51 Windsor h do
—Elva r 203 Fort Pleasant av
—Jewes L E (Gladys) molder's helper CVMfgCo h 115 Washburn
—Lolita G wid Luther h 37 Auburn
—Marybelle r 117 Washburn
—Thomas J (Betty J) doughnutmkr 616 Berkshire av h 117 Washburn
—Tom r 117 Washburn
Dent Erwin J (Peggy M) (Earl & Pinky's Garage) 74 Wilcox h 268 Pearl
—Lloyd E mail porter B&A r 62 Bowdoin
—Margaret M wid William P h 63 Clarendon
Dente Albert J (Margaret A) sheet metal mech Bradley Field Conn h (5) 940 Worthington
—Margaret A Mrs ledger clk WMassElecCo r (5) 940 Worthington
Dentists' and Surgeons' Supply Co Howard S Stedman pres-treas John H Stedman v pres E J Nye clk of corp-asst treas 33 Pearl
Denton G Arthur (Virginia W) mgr 1628 Main h 94 Maryland
—George M clk PO h 96 Bay
—Harry F (Veronica F) chemist Street & Engineering Dept h 96 Bay
DeNucci Edmund R bookbinder WSpfd r 37 Bradford
—James A (Louise R) peddler h (5) 926 Columbus av
—Jennie M Mrs r 106 Dawes
—John clk 1976 Main r 37 Bradford
—Joseph W (Marguerite A) peddler h 114 Acushnet av
—Josephine r 2158 Main
—Maria G Mrs grocer 43 Union r do
—Michael (Maria G) h 43 Union
—Nicholas A (Constance M) h 712 Belmont av
—Nicholas S (Doris M) eng WECo h 1054 State
—William J (Elvira M) clk 550 Sumner av h 213 Oakland
Denucci Angelo G (Phyllis T) peddler h 96 Melrose
DeNunzio Vincent G tchr 479 Chestnut h at WSpfd
Denver Dorothy E wid Charles O clk Dept of Public Welfare h 40 Wachusett
—Edna K r 46 Lakeside
—Georgia C wid Paul H h 46 Lakeside
—James H (Rita M) trk driver 472 Union h 63 Eleanor rd
—Lucille E Mrs slswoman 38 Walter h at E Longmeadow
—Mildred E supv music WSpfd public schools h 230 Fort Pleasant av
Denwir Christina F Mrs clk 93 Orleans r 7 Locust
—Francis D (Christina F) asst dept supt Spfd News Co h 7 Locust
Deome Robert E (Olive P) emp 71 Colton h 141 Florence
Deos Mildred A housewkr Longmeadow r 91 Audubon
DePace John E (Ione B) mgr (923) 1387 Main h 33 Inglewood av

DePalma Daniel W (Beatrice A) emp Park Dept h (2) 307 Dwight st ext
—Domenic W emp city r 50 Broadway

DE PALMA LOUIS
(Louise) developer of Orchard Park builder of fine medium priced homes 71 Garden Feeding Hills Mass h 70 do tels RE 3-7889 and RE 6-3450—See p 33

—Marie I Mrs waitress WSpfd h 60 Hall

DE PALMA MOTOR SALES CO
(Louis DePalma) authorized Hudson Sales and Service sales 959 Springfield st Feeding Hills service 71 Garden st Feeding Hills tels RE 3-7880 RE 3-7889—See p 33

—Vincent E (Mary W) packer NYRR and furn rms 37-39 Holyoke h 37 do
DePalo Michael A (Elsbeth M) assembler G&BMfgCo h 95 Russell
—Vito h 38 Manhattan
Depalo Lillian R clk The Third Nat Bank & Trust Co of Spfd 1391 Main h at N Agawam
—Nicholas (Frances) auto mech 73 State h at N Agawam
DePasquale Carmine (Louise) cabinetmkr h 30 Norman h do
Depathy Ernest janitor AmBCorp r 18 Harriet
Depeau Robert E (Doris M) trk driver WSpfd h 33 Kenyon
Dependable Movers (Arnold Henry) 40 Morgan
Depergola Anthony (Angelina) constrwkr r 6 Geraldine ct
—Doris drsmkr (22) 395 Dwight r 6 Geraldine ct
Depew Daniel slsman 35 State h 15 Dorne
DePiero Frank (Esther T) diemkr Westinghouse h 60 Lumae
Depka Shirley Mrs clk The Third Nat Bank & Trust Co of Spfd 1391 Main h at Agawam
Depot Lunch (George V Arvanitis) 459 Dwight
—Parking Lot (George V Arvanitis) 457 Dwight
Depray Arthur F (Irene M) guard Smith & Wesson Inc h 76 Knollwood
DePretto Eugene S (Mary F) h 500 Newbury
—Walter E (Geraldine M) slsman 36 Taylor h at WSpfd
DePriest Clinton L (Mary T) mach opr MCCo h 62 Essex
Deprimo Rose E tel opr USA h at Feeding Hills
Deragon Alfred E (Margaret) rem to WSpfd
—Alfred E (Mary N) mach HSDiv h 184 Nottingham
—Ethel M Mrs matron 122 Chestnut h (7) 57 High
—Marion G Mrs waitress 19 Walnut r 56 James
—Melina Mrs packer 115 Dwight r 46 Forest Park av
—William A (Lorraine G) color insp MCCo h 21 Dewey
—William J (Olga A) scorer USEnvCo h 103 Belle
—see Dragon
DeRaleau Aline I clk TelCo r 111 Bancroft
—Arthur R (Sofia M) emp 826 State h 27 Wilcox
—Charles Z (Aline I) janitor StRy h 111 Bancroft
—Paul P (Margaret M) cook H L Handy Co h 342 Wilbraham rd
—Roger L (Gertrude E) mgr Union Trust Co 618 Page blvd h at WSpfd
Deraleau Henry J (Rhea F) baggage porter 57 Liberty h at WSpfd
—Raymond H (Dulcie A) mach CVMfgCo h 589 Chestnut
DeRamus William M (Margaret L) bdg contr 25 Sherwood rd h do
Derber Harry slsman r 59 Burton
Derby James C (Mildred F) feature writer NY h 406 Belmont av
—Joseph P student r 36 Atwater ter
—Joseph P (Alberta M) physician (216) 20 Maple h 36 Atwater ter
—Marita A clk 85 Chestnut h at WSpfd
—Mildred F Mrs tchr 962 Carew r 406 Belmont av
—Vivian waitress 1793 Main r do
D'Ercole Antonio (Christina) constrwkr h 83 Gardner
—Camilio (Mary S) h 157 Daviston
—Helen clk (415) 36 Court r 157 Daviston
Derderian Aharon emp CVMfgCo h 4 Quebec IO
—Annie plasticwkr 51 Front IO r 62 Quebec IO
—Archie (E Alice) plasticwkr MCCo h 32 Beauregard IO
—Arsan (Beryzar) molder CVMfgCo h 30 Beauregard IO
—Charles M (Charlotte) polisher VNCo h 76 Fitzgerald rd
—Harry (Rose) auto mech CVMfgCo r 179 Oak IO
—Helen wid Zadig S h 179 Oak IO

DERDERIAN
—John O (Elsie A) emp Indian Orchard Finishing Co h 35 Healey IO
—Kapril (Mary) grinder CVMfgCo h 62 Quebec IO
—Nishan S h 83 Pearl
—Oske wid Michael h 35 Healey IO
Dereg Edward (Stella R) insp Windsor Locks Conn h (5) 82 Belle
Dereleau Catherine Mrs gift wrapper ASCo h 47 Quebec IO
—Jeannette C emp public schools r 47 Quebec IO
Deremen Levon (Esther) baker A&PCo h 56 Dearborn
Derendal Helen clk-steno USA h at Chicopee
DeResh Joseph M carp h (223) 2142 Main
Deresienski Albert S (Sophia H) foreman Westinghouse h 181 Edendale
DeRevere George H r 1400 State
Derey James r 52 Pearl
DeReys Henry L (Josephine) maintman's helper WMassElecCo h 78½ Belmont av
Derezinski Helen L Mrs nurse USA h at Westfield
Deriault Joseph (Jeanine) in USArmy r 37 Jefferson av
Derick Lloyd G (Mabel L) h 14 Bryant
Deriso Louis (Mary) molder HB&ACo h 1671 Wilbraham rd
Dermer Mina r 44 Copley ter
Dermine Yose (Lillian) mach opr WSpfd h 43 Kenyon
Dernago Frederick (Eileen L) assembler AmBCorp h 599 Newbury
—Jean B clk ASCo r 16 Eddy
—Paul (Katherine) cabinetmkr emp 1139 Main h 28 10th
—Theodore P (Sophie B) heat treater Westinghouse h 16 Eddy
Dernavich John A (Dorothy R) slsman Barre Vt h 32 Keddy
Derne Gladys A business sec 26 Howard r 61 Forest
DeRoche Albert A mason emp 142 Hancock h at E Longmeadow
—Alfred (Elizabeth E) brakeman NHRR h 341 Allen
—Amanda M Mrs h 36 Bond
—Evelyn M assembler Westinghouse h (1) 203 Pendleton av
—John D chemical opr MCCo r 105 Euclid av
—John D (Joan C) meat cutter Popular Food Market Inc h 331 Allen
—Mae waitress 140 Worthington r (1) 203 Pendleton av
—see Desroches
Deroche Aldor A (Flora G) foreman USA h at Brimfield
Derocher Henrietta R Mrs h 283 Belmont av
DeRolleu Roger L (Gertrude) 1st v pres Spfd Junior Chamber of Commerce (422) 115 State h at WSpfd

DeRose Charles N
gen mgr WHYN-TV WHYN and WHYN-FM 1300 Liberty h at Northampton—See p 213

—Clifford (Marie) painter r 151 Maple
—Dolores A clk MMLInsCo r 250 Hancock
—Francis L elec 11 Horace r do
—George stockman Westinghouse r 29 Avon pl
Derose Columbia S Mrs nurse 15 Beaumont ter h do
—Louis C dentist (513) 1537 Main h 7 Greenacre sq
—Louis C Jr student r 7 Greenacre sq
—Michael J (Angela M) supv USA h 490 Hancock
Derosia Pearl M mach opr Hartford Conn r 45 Bay
—Sophronia A wid Alfred L billing clk Spfd College h 45 Bay
DeRosier George P stage scenery designer NY r (1) 655 State
—Josephat O (Eleanor R) trk driver 225 Hickory h 68 Union
—Lydia M mach opr 33 Morris h 25 Winthrop
—Noemi Mrs h (1) 655 State
—Rose A mach opr 296 Main r 25 Winthrop
Derouin Alfred J (Jeannette M) maintman MDFCo h 399 Birnie av
—Arthur G (Lucy M) mach opr HSDiv h 88 Acushnet av
—Arthur G (Lucy M) rem to Connecticut
—Edmond A (Rita A) mach opr 33 Morris h 36 Central
Derrick Charles C (Natalie) physician 25 Maple h at Longmeadow
—Elizabeth J wid Edward J h (3) 18 Mattoon
Derringe Walter E (Anna A) mach opr DMCo h 43 Rockland
Dersarkesian Peter (Emra) auto mech 55 Congress h 28 Ringgold
Derstapanian Hannas wid Krekor h 16 Mazarin IO
DeRusha Earl A (Elizabeth A) supv USA h 33 Newton rd

Residential Heating and Air Conditioning
W. C. LINE CO., INC.
586 Riverdale St., W. Spfd., Mass., Tel. RE 6-6357
MFRS. DUCTS & FITTINGS

"Better Be Safe Than Sorry" INSURE WITH
PRESTON AND OLMSTEAD, INC. INSURANCE and BONDS
TEL. RE 2-5161

—Lena M wid Elbridge J h 12 Dymon
—Roland S tester USA r 12 Dymon
DeRuvo Joseph (Marilyn) in USAirForce r 140 Fort Pleasant av
Dervan Carine A Mrs priv sec-recorder Spfd College r (2D) 63 Long Hill
—George F (Carine A) clk WSpfd h (2D) 63 Long Hill
Dervin Laura C wid John F r 144 Main IO
Dery Francis E (Mary T) day mgr 487 Taylor h 63 Surrey rd
DeSalvo John (Grace) h 14 Morris
DeSantes Daniel L (Theresa) student r 90 King
DeSanti Elaine F nurse SHosp h at Wilbraham
—Giuseppe A (Amelia A) mason tender h 98 Grover
—Robert E (Shirley) draftsman Holyoke r 191 Middlesex
DeSantis Gennaro (Anna G) constrwkr h 36 Loring
—Louis student h 123 Alden
—Nicholas M (Elaine L) emp city r 78 York
—Vincent (Rose M) emp city h 78 York
Desautel Bertha M Mrs bus girl 266 Bridge r 135 William
—Charles E (Bertha M) h 135 William
Desautels Albert L (Aurora A) plant eng 1414 Main h 190 Hampden IO
—Alfred V (Exilda M) mach opr MDFCo h 292 Laurelton
—Alpha J (Rosamonde A) clk CVMfgCo h 176 Corthell IO
—Arthur E (Marcellina M) mach opr CVMfgCo h 33 Lorimer IO
—Beatrice C r 23 Benz
—Charles E (Georgianna A) h 126 Magazine
—Francis A in USMarines r 192 Hampden IO
—George E (Shirley F) draftsman CVMfgCo h 190 Hampden IO
—Leander J (Margaret M) carpetwkr Thompsonville Conn h 544 Plainfield
—Leo A (Blanche H) carp Westover h 192 Hampden IO
—Paul H (Odena A) trk driver 181 Main IO h 403 do
—Raymond P emp 181 Main IO r 403 do
Desbiens Anthony r 17 Holyoke
—Eugenia r 17 Holyoke
Deschaine Charles O (Estelle F) foreman Monson h 217 Worcester IO
Deschamps William A (Eudora A) prod specialist USA h at Gilbertville
Descheneau Ernest J (Madeline R) constrwkr h 55 Dresden
Descheneaux Clayton J (Hazel L) service tech (42) 182 State h 74 Loretta
Deschenes Claire B wid Harvey J h 28 Merwin
—Clement A (Hermine M) traffic mgr PMachCo h 58 Balboa dr
Deschler Karl (Thekla M) compositor 340 Main h at Longmeadow
Descoteaux Celina r 79 Spring
—Charles R (Eugenie M) purchasing agt 144 Chestnut h (26) 8 Waverly
—Doris A clk (203) 145 State r 35 Oswego
—Olga M cashier Wesson Maternity Hospital r (6) 260 Pearl
—Onesime r 19 Banbury
—Pauline M wid Felix H h 35 Oswego
—Philip L water gasmkr 35 State h at WSpfd
—Raymond E (Emma A) painter emp 44 Cambridge h 50 Princeton
DeSellier Arthur (Winifred M) diecaster WECo h 38 Hatch
—George L (Peggy) sheetmetalwkr emp 465 Taylor h 8 Stebbins
—Harold H pipe coverer WSpfd r 19 Stebbins
—Henry (Mildred R) elec emp 1522 State h 32 Greenacre sq
—Homer H (Helen T) oil burner serviceman 60 Hannon h 19 Stebbins
—Raymond F student r 19 Stebbins
—Richard J (Theresa B) h 762 Carew
—Theresa H records supv TelCo r 762 Carew
—Zaniade wid Joseph r 19 Stebbins
Desellier Albert F mach opr WSpfd r 276 Walnut
—Arthur J (Martha E) trk driver 436 Taylor h 276 Walnut
Desforges Delia wid Amedee h 360 Plainfield
—Irene P stitcher Chicopee r 360 Plainfield
—Rachel M died June 16 1955 age 52
Desfosses Alexander I (Eugenie M) mach opr VNInc h 42 Howard
Deshaies Joseph A (Jeanne M) trk driver WSpfd h 34 Medford
Deshais Alfred (Anna N) (A B C Fuel Oil Co) 174 Fort Pleasant av h do
—Armand P (Marie C) (Deshais Bros) 45 Farnsworth h at Chicopee
—Arthur J millwright AmBCorp r 48 LosAngeles
—Bros (Joseph B Leo J and Armand P) trucking and fuel oil 45 Farnsworth
—Joseph B (Carmel M) (Deshais Bros) 45 Farnsworth h do
—Joseph R (Evelyn T) mach opr WSpfd h 21 Brightwood av
—Leo J (Margaret A) (Deshais Bros) 45 Farnsworth h 60 Clayton
—Raymond clk 3010 Main r 51 Ardmore
—Sarah wid Rudolph rem to Chicopee
—William A (E Blanche) molder Agawam h 27 LosAngeles
Desideri Jeanne C tchr supv Fort Lauderdale Fla r 217 Orange
—Peter A (Anna M) firefighter SFD h 217 Orange
—Peter E student r 217 Orange
Design Engineers (Alan R Phillips) (33) 182 State
Desilets Alexander (Ruth) h 129 Margerie
—Cyril r 40 Lincoln
—Edward J carp r (8) 75 Avon pl
—Gerard M (Irene M) barber 428 Springfield h 905 Chestnut
—Harvey J student r 905 Chestnut
—Norman A r 129 Margerie
—Omer A (Angela S) constrwkr h 30 Pasadena
DeSimone A James (Annette T) barber 874 Sumner av h 43 Clifton av
—Robert A (Jane F) clk MMLInsCo h (8) 63 Federal
Desimone Albert insp E Hartford Conn r 54 Broad
—Angelina P r 54 Broad
—John emp city r 54 Broad
—Ralph M r 54 Broad
—Steven (Jennie M) emp 331 Liberty h 54 Broad
Desjardin Margaret A service rep TelCo r 26 Howard
Desjardins Albert J trucker MDFCo r 55 Calhoun
—Alfred A (Helen M) roofer A Grant & Sons Inc h 106 Bond
—Anne I wid Rudolph F h (368) 2142 Main
—Blanche wid George T mach opr AmBCorp h 38½ Bancroft
—Edward S packer Chicopee r 55 Calhoun
—Ernest F (Yvonne L) cutter DMCo h 2 Scott
—Helen M Mrs nurse's aide SHosp r 106 Bond
—Henry (Mamie) h 268 Centre IO
—Ida M wid Arthur S h 18 Noble
—Lucian R (Rose E) gas sta atdt 4 Jefferson av h 38 do
—Luciane A r 38 Jefferson av
—Oscar J (Doris M) gas sta atdt 4 Jefferson av h 55 Calhoun
—Robert G (Kathlyn M) cook SHosp h 52 Calhoun
—Roger P clk AmBCorp r 55 Calhoun
—Rose A wid Mederic r 2 Scott
—Theodore H emp 45 Warwick r 268 Centre IO
—Yvonne L Mrs clk TelCo r 2 Scott
Desjarlais Arthur E porter 1414 Main r 364 Chestnut
—Edward P (Ethel L) route slsman 45 Pomona h at N Agawam
—Frederick E (Kirkland Realty) 1165 Main h at Agawam
—Leonie M wid Emile h 364 Chestnut
—Mae L priv sec 353 Dwight h 19 Monmouth
—Norman E acct emp (418) 31 Elm h at Will
—Roger L (Annmarie F) reporter Spfd Daily News h 46 Manor rd
—Samuel mach opr 4 Birnie av r 364 Chestnut
DesLaurier Eleanor M r 50 Cameron
—Merle J (Louise) trk driver 385B Liberty h 18 Arthur Picard cir IO
—Nellie M wid Henry h 50 Cameron
Deslaurier Joseph rem to Lawrence
—Leah wid Alphonzo h 81 Saratoga
—Marie L boxmkr Chicopee r 81 Saratoga
DesLauriers Barbara E nurse SHosp r 17 Fernwold
—Everest (Anna) carp 57 LosAngeles h do
—Rudolph E (Marie R) linotype opr NY h 17 Fernwold
Deslauriers Armand J (Marie C) carp Fairview h 42 Vinton
—Ida wid Wilfred h 695 Main
—May C Mrs mach opr 33 Morris h 40 Vinton
—Wilbrod died Jan 30 1956 age 61
Deslauries John r 1400 State
—Marie J wid Stanislaus r 88 Spring
Deslongchamp Louis J (Maude S) trk driver WSpfd h 151 Oak Grove av
DesMarais Henry J (Albertine V) h 90 Oswego
Desmarais Aime (Valida) h 242 Dickinson
—Ben G (Yvonne C) h 198 Leyfred ter
—Dellrisse E wid Henry V h (1) 367 Belmont av
—Edward J asst cashier and branch mgr Spfd Nat Bank r 2004 Wilbraham rd
—Ella M wid Albert G r 44 Phoenix
—Eva Mrs h 51 Oswego
—Francis A foreman 93 Orleans h 44 Phoenix
—Henry V died Jan 12 1956 age 65
—Joseph r 23 Emery
—Joseph E (Carmela N) clk Willard's Restaurant Inc 141 Chestnut h at Northampton
—Joseph L (Joan T) in USNavy r 200 Commonwealth av
—Leonard L (Rhea I) (Dickinson Street Garage) rear 242 Dickinson h at E Longmeadow
—Lorenzo N (Ethel E) foreman StRy h 35 Spring
—Lucian emp 36 Willow r do
—Lucille Y clk MCCo r 367 Water IO
—Mary A Mrs h 46 Essex
—Maurice R in USMarines r 407 Bay
—Ode J (Cecile M) (Lyman Cafe) 13 Lyman h 32 Greenwich
—Oscar J (Ada L) meat cutter WSpfd h 46 Gillette cir
—Paul R in USNavy r 407 Bay
—Peter N (Mabel A) molder CVMfgCo h 196 Jasper
—Real R (Bertha E) trk driver 690 Worthington h 407 Bay
—Roland in USNavy r 15 MassAv
—Romeo W (Maria S) foundrywkr CVMfgCo h 367 Water IO
—Vivien A clk TelCo r 44 Phoenix
Desmaris Lee plasticwkr Chicopee r 60 High
Desmond Cornelius J r 29 Elliot
—Elizabeth M bkkpr 888 Main r (20) 62 Oswego
—Elizabeth M wid Jeremiah J r 944 Wilbraham rd
—Harold F Jr tchr 493 Parker h at Agawam
—Jeremiah F mach USA r 944 Wilbraham rd
—Juliette A wid Daniel L office sec 958 State h (7) 118 Long Hill
—Lovira E Mrs slswoman 328 Columbus av r 36 Kensington av
—Marie J student r (7) 118 Long Hill
—Nancy P Mrs tchr 95 Milton IO h at Agawam
—Raymond J (Mildred R) policeman r (20) 62 Oswego
—Sarah T wid Dennis J h (20) 62 Oswego
—William J (Lovira E) baker emp 328 Columbus av h 36 Kensington av
—William J (Lovira E) rem to Longmeadow
Desnoyers Anna B wid Louis G h 44 Mason
—Barbara A clk MMLInsCo r 38 Michigan
—Edna S Mrs clk MMLInsCo r 38 Michigan IO
—George J (Edna S) chemical supv 644 Monsanto av IO h 38 Michigan IO
—Girard R (Rita D) ins rep (510) 145 State h 36 Belmont av
—Harold J (Mary-Ann) underwriter SF&MInsCo h 34 Belmont av
—Leo (Della E) mach CVMfgCo h 106 Ambrose
—Leo A (Mary G) firefighter SFD h 73 Denver
—Margaret A clk (3d fl) 95 State h at Holyoke
—Mary-Ann Mrs clk 162 Broadway r 34 Belmont av
—Raymond J adjuster Providence RI r 106 Ambrose
—Rene C serviceman WSpfd r 106 Ambrose
—Rita D Mrs steno SF&MInsCo r 36 Belmont av
Deso Barbara A r 54 Dawes
—Clarence E (Barbara L) firefighter SFD h 57 Telbar
—Clarence E (Emily) shaker CVMfgCo h 54 Dawes
—Raymond W heat treater Smith & Wesson Inc r 54 Dawes
—Richard clk 1378 Main h at E Longmeadow
Desoe Ethel H Mrs clk SOD r 98 Dawes
—Harlan T (Ethel H) eng B&A h 98 Dawes
Desormier Audrey H Mrs clk 93 Orleans r 115 Alden
—Francis (Eleanor F) plasticwkr MCCo h 113 Alden
—Joseph A (Audrey H) painter emp 1160 Bay h 115 Alden
Desoteil Bertha wid George r 60 Sargeant
—Bertha M Mrs h 148 Central
—Charlotte M student r 148 Central
—Henry E foreman 385 Liberty h 67 Tiffany
—Leo A (Myrtle I) driver PO h 274 Locust
—Leo A Jr (Marilyn A) clk PO h 202 Westbrook dr
—Myrtle I Mrs cashier 46 Hampden r 274 Locust
—Raymond (Helen V) (Ray's Coffee Cup) 282 Plainfield h 156 do
Desotelle Clara T Mrs office sec (504) 293 Bridge h at Ludlow
—Oliver J (Gilbertha E) h 122 Washburn

DeSoto Motor Cars
Chicopee Motor Sales Co authorized sales and service 606 Front Chicopee tel LY 4-6411 or Spfd RE 3-1550—See p 39

DE SOTO MOTOR CARS
Hedges & Sattler Inc authorized sales and service 683 Columbus av tel RE 2-3154—See p 35

DeSouza Joseph M (Gladys A) printer Holyoke h 33 Worthy

FRIGIDAIRE Household Appliances
New England Jobbers for Washing Machine Parts
Service Dept. and Show Room 48 DWIGHT ST.
TELEPHONE RE 7-4741
C. J. Roberts Engineering Company

REAL ESTATE
RENTALS
APPRAISALS
A. C. WHITE, JR., REALTOR
496 Bridge Street Telephone RE 2-5109
INSURANCE
PROPERTY MANAGEMENT
MORTGAGE LOANS

GENERAL INSURANCE
MacDONALD & JOHNSON, Inc.
(607-608-609-610) 1387 MAIN STREET
TELEPHONE RE 6-5461

SAPELLI CONSTRUCTION CO., INC.
530 ST. JAMES AVENUE
Phones RE 9-9639 RE 2-1057
Contractors - Masons
Carpenters - Builders

DesPlaines Bernadette wid Henry h 137 Yale
—Gabriel H (Yvonne I) methods analyst USA h 158 Gilbert av
—Marie A married Hal Marshall rem to WSpfd
Despotopoulos Helen M Mrs conf 407 Chestnut r 401 do
—Nicholas G (Helen M) h 401 Chestnut
Despres John E (Clara S) check WSpfd h 31 Pleasant
Desrocher Fred h (6) 46 Summit
DesRochers Joseph C (Lottie D) rem to Chicopee
Desrochers Ernest F (Rita R) toolmkr 338 Worthington h 133 Brandon av
—Lucien M (Marie M) slsman 35 5Chestnut h at Holyoke
—Marie wid William emp 177 Chestnut r do
—Odile M nurse Northampton r 66 Shattuck
—Wilfred peddler r 37 Bradford
—Yolande G Mrs priv sec (808) 145 State r 4 Eagle
—Yvonne M h 66 Shattuck
DesRoches Eudore W pharmacist 18 Maple h at WSpfd
Desrosia Alfred r 91 Northampton av
Desrosier Leo J (Lydia M) driver VNInc h 76 York
DesRosiers Adolphe P (Loretta R) (The Jewelry Repair Shop) (301) 1597 Main h 47 Indian Leap IO
—Arthur J (Viola M) mgr (210) 458 Bridge h 214 Main IO
—Donald M Mrs assembler WECo r 836 Liberty
—Paul E (Donalda M) (Duchess Realty) 836 Liberty h do
—Paul E Jr student r 836 Liberty
Desrosiers Albert J (Ruth O) setupman AmBCorp h 390 El Paso
—Alfred J (Esther L) supt cleaning 1414 Main h 2025 Page blvd IO
—Alphonse H (Regina Z) h 4 Howard pl
—Benoit R (Madeline L) signal opr NHRR h 44 Desrosiers
—Catherine L r 385 Carew
—Charles B (Aurore M) h (1) 940 Worthington
—Cleophe h 385 Carew
—Clifford (Helen V) waiter Highland Hotel h 120 Sylvan
—Delcie r 1400 State
—Delcie D wid Alphonse C r 100 Northampton av
—Della M wid Joseph F kitchen helper ASCo h 209 Eddy
—Donald J student r 120 Sylvan
—E Henry (Rose M) h 394 Carew
—Edward A h 59 Rittenhouse ter
—Frederick J (Lauretta M) mach CVMfgCo h 313 Worcester IO
—George F roofer Will r 30 Nevada
—George J selector A&PCo r (5) 38 Roseland
—George J (Patricia A) assembler 89 Logan h at Wilbraham
—Henry L (Marielle A) maintman 27 Jenks and 87 Bell h 23 Newman
—Joseph F died Oct 28 1955 age 62
—Joseph R (Beatrice M) tower opr B&A h 947 Chestnut
—Josephine Mrs waitress 390 Dickinson h 52 Wilmont
—Lauraine clk (3d fl) 95 State h at Aldenville
—Leo J (Beatrice M) eng emp 140 Chestnut h 95 Wrentham rd
—Leo J (Doris M) mech 603 Columbus av h 266 Centre IO
—Lionel L (W Florence) pres WSpfd h 51 Surrey rd
—Mary C tchr public schools r 59 Rittenhouse ter
—Maurice A r 30 Nevada
—Maurice J (Grace M) bakery foreman 799 Liberty h 30 Nevada
—May R r 73 Cambridge
—Napoleon X (Louise D) h 79 Lyons IO
—Norman J (Ann) mach CVMfgCo h 77 Lyons IO
—Patricia A Mrs steno WMassElecCo h 284 Main IO
—Paul A (Florence M) clk 1411 Main h 61 Rittenhouse ter
—Paul M (Alice L) carp h 16 Derosiers
—Raymond R (May E) telegraph opr NHRR h 32 Algonquin pl
—Raymond T plumber's helper Windsor Locks Conn r 32 Algonquin pl
—Richard R IBM tech 115 Dwight h at CFalls
—Richard R (Helen T) baker emp 799 Liberty h 37 Flint
—Robert C in USMarines r 30 Nevada
—Roseanna M wid Joseph A h (5) 38 Roseland
—Theodore R clk and trk driver Chicopee r 30 Nevada
Dessasure Esther L Mrs r 44 Orleans
Dessert Frances L Mrs h 88 Spring
de St Guay Francis M (Luella G) dentist (706) 1562 Main h at WSpfd
Destefano Luigi chemicalwkr MCCo r 44 Whiting
Detata Gorman J (June) rem to Holyoke
—June Mrs rem to Holyoke

Detka Angelynn R Mrs bkkpr HC&PCo r 47 Mayflower rd
—Anthony (Theresa T) trk driver 152 Lyman h 61 Frederic
—John (Angelynn R) linoleum layer 254 Worthington h 47 Mayflower rd
—Joseph h 17 Franklin
—Stanley (Mary L) foreman 297 Plainfield h 61 Portland
—Theresa T Mrs clk DMCo r 61 Frederic
—Victoria wid Michael r 17 Franklin
—Walter emp B&A r 17 Franklin
Detroit Controls Corp James Choyke oil burners (516) 1537 Main
Detweiler Linwood G Rev (Mildred J) rem to Pennsylvania
Detwiller Margaret M wid Alexander h (1) 944 Worthington
Deukette Irving emp USA r 36 Earl
Deukmedjian Zadour r 469 Page blvd
Deutel Diane R Mrs clk 32 Berkshire av r 901 Belmont av
—Jerome (Diane R) student h 901 Belmont av
Deutsch Anna P wid Charles A h 119 Melville
—Charles A died Nov 30 1955 age 86
—William C (Hilda) mach CVMfgCo r 119 Melville
Deuyour Frank C died Dec 28 1955 age 89
—Nellie wid Robert r 1400 State
DeVall Bertha W Mrs clk 297 Plainfield r 315 Hartwick
—Fred E (Bertha W) plumber emp 105 Greenwood h 315 Hartwick
—Ida L wid Elmer S clk Westover h 118 Main 10
—John H (Frances F) toolmkr h 24 Johnson
—N Mary Mrs mach CBCo h 24 Johnson
—Richard F (Virginia) apprentice plumber 624 Worthington h 206 Orange
Devaney Patrick sandblaster USA r (6) 80 Spring
DeVarney Beatrice H wid Wilfred J bkkpr 238 Dwight h 48 Wilmont
—George E (Mary R) despatcher AmBCorp h 33 Barton
DeVasier Martin (Shirley F) color matcher MCCo h 33 Marlborough
Deveau Richard J (Sylvia A) in USAirForce h 165 Goodwin IO
DeVecchi James (Valeda) office mgr 36 Laurel h at N Agawam
Develiez Mary wid Clarence h 75 Bond
Devenau Armand A (Katherine C) sheetmetalwkr Thompsonville Conn h 161 Wilbraham av
Deveneau Earl G (Michelina E) diecutter USEnvCo h 67 Wilmont
—Michelina E Mrs clk H R Huntting Co r 67 Wilmont
Deveno Armand (Madeline) mach opr G&BMfgCo h 184 Tyler
—Arthur J (Mary Louise) chemical opr 644 Monsanto av IO h 2934 Main

Devens Joseph M
(Toba B) (Devens Realty Co) (214) 31 Elm h 129 Olmsted dr—See foot lines and p 223

DEVENS REALTY CO
(Joseph M Devens) realtors real estate residential properties city and suburban mortgage loans (214) 31 Elm tel RE 9-1513—See foot lines and p 223

—Thomas P Jr (Irene M) gear cutter E Longmeadow r 128 White
Dever Frank (Evelyn J) emp Westinghouse h 102 Ardmore
—Robert P (Rita B) slsman NY h 97 Mayfield
DeVerry Alan R in USNavy r rear 34 Lombard
—George R TV eng 17 Pearl r rear 34 Lombard
—Yvonne M Mrs slswoman 161 Bridge h rear 34 Lombard
Devers John T (Gladys P) mach Titeflex Inc h 272 Cooley
DeVeuve Ernest A (Jean) eng emp 142 Hancock h at WSpfd
DeVillo Irma J IBM opr 365 State r 96 Montrose
Devin Janet M nurse SHosp h at Southwick
DeVincent Albert J (Emma E) mach opr VNInc h 103 Chesterfield av
—Barbara married Gerald Guyer
—Emma E Mrs binderywkr 53 Hillman r 103 Chesterfield av
DeVine Donald H etcher Chicopee r 122 Orange
—Eleanor F clk WSpfd r 120 Orange
—Florence E wid Harry W h 120 Orange
—Harold W (Alma M) gun tester Smith & Wesson Inc h 122 Orange
—James E (June D) electrotyper 28 Fort h 177 Dickinson
—Kenneth G (Ethel G) asst foreman Chicopee h 33 Fullerton 10

DE VINE
—Walter C (Joan M) trk driver MCCo h 43 Granville
Devine Andrew W mover's helper r 2158 Main
—Catherine M Mrs clk 1414 Main r 56 Breckwood blvd
—Clara V r (5) 196 Central
—Cornelius J (Catherine M) supv G&BMfgCo h 56 Breckwood blvd
—Donald F (Helen A) lab tech AmBCorp h 119 Larkspur
—Donald J in USAirForce r 45 Massasoit
—E John ticket agt WSpfd r 1708 Dwight
—Eleanor B wid Thomas M Jr pres Kervine Gas & Oil Co Inc 440 Worthington h at Longmeadow
—Eleanor N wid Edward h (414) 774 State
—Eugene G (Nancy I) rem to Adelanto Calif
—Eugene J (Elizabeth M) emp city h 56 Cleveland
—Eugene J Jr (Josephine A) firefighter SFD h 125 Littleton
—Florence married Edward Sheehan
—Francis E (Virginia) insp USA h 213 William
—Francis P shipping clk 115 Dwight r (1) 131 Hickory
—Frank J (Mary M) timekpr PMachCo h 152 Central
—Frank P (Mary B) elev opr Sheraton Hotel h (1) 131 Hickory
—Frederick A r 115 Woodside ter
—George D steamfitter MCCo h (2) 620 Carew
—Gerald F bricklayer r 56 Cleveland
—Ida B Mrs emp USEnvCo h 1708 Dwight
—James A (Catherine A) h (7) 20 Jenks
—James J (Mary A) slsman 1414 Main h 143 Belmont av
—James V (Mary A) administrator 735 Chestnut h at WSpfd
—John (Helen) coremkr CVMfgCo h 55 Catharine
—John A (Mary E) pres Richard A Turner Co Inc 440 Worthington and clk Kervine Gas & Oil Co Inc do h at WSpfd
—John J (Elizabeth C) mason tender 1215 Main h 357 Armory
—John P (Margaret K) framer 93 Orleans h (4) 726 Main
—Joseph W (Margaret R) ironwkr h 131 Spring
—Mae C Mrs clk E Hartford Conn h 89 Magazine
—Margaret E supv 33 Morris r 9 York av
—Margaret E wid John J h 9 York av
—Margaret K Mrs clk MMLInsCo r (8) 11 Loring
—Margaret M clk MMLInsCo h (5) 196 Central
—Marjorie H r 155 Bay
—Mary E mach opr 296 Main r 9 York av
—Mary I h 115 Woodside ter
—Mary Q Mrs clk SOD r 155 Bay
—Maureen M married Frances Laughman
—Maurice R (Mary Q) h 155 Bay
—Patrick F (Mary G) h (2) 277 Dwight st ext
—Richard F (Joyce B) mach opr h 98 Layzon Brothers rd IO
—Thomas M (Alice V) treas Richard A Turner Co Inc 440 Worthington and pres Kervine Gas & Oil Co Inc do h 32 Glendell ter
—Timothy r 60 Hamilton
—Timothy J (Gertrude M) asst cashier (3d fl) 44 Vernon h 21 California av
—Viola U steno B&A r 115 Woodside ter
—Wallace L (Rita M) trk driver 1071 Page blvd h 56 Chapin ter
—Walter T (Mildred D) pressman Chicopee h 87 Ardmore
—William (Margaret) mach opr Windsor Locks Conn h 50 Plainfield
—William E died Feb 9 1955 age 70
—William T (Helen R) trk driver 220 Sharon h 45 Massasoit
Devins Clarence R roofer r 92 Girard av
DeVito Guy J (Helena) (Rosewell Service Station) 429 Boston rd h at WSpfd
DeVivo Dominick A (Eileen A) firefighter SFD h 139 Commonwealth av
—Francis A (Alice T) firefighter SFD h 289 Tremont
Devlin Austin C (Blanche C) acting trans officer USA h at Leeds
—Ellen M cake icer A&PCo r (2) 47 White
—William E (Mary E) emp 38 Vernon h 57 Robert Dyer cir
—William J (Mary E) physician 26 Temple h 45 Fenimore blvd
DeVoe John B (Genevieve R) in USAirForce h 51 Shady Brook la
DeVoie John R foreman 157 Chestnut r 16 Trillium
Devonshire Financial Service Corp Burton H Cochrane mgr (203) 1200 Main
DeVylder Co Inc Richard I Mulholland jewelers 798 State

See DEVENS REALTY CO.
31 ELM STREET TEL. RE 9-1513
FOR A HOME OR MORTGAGE LOAN

1490 MAIN ST. **SPRINGFIELD FINANCE CO., INC.** Tel. RE 4-3193
General Loans — Springfield Acceptance Co. — Auto Financing

Dewar Co (Joseph C Ogiuz and Mrs Hazel A Herring) glove mfrs 91 Broadway
—David (Evelyn M) eng WMassElecCo h 22 Hartford ter
—Jane C wid Alexander slswoman 1414 Main h 7 Winthrop
—Jean C emp USEnvCo r 7 Winthrop
Dewar's Package Store Inc Milton Allen pres-mgr 1008 Main
Dewberry John G (Willie) emp CVMfgCo h 12 10th
DeWeerdt Anna Mrs h (5) 5 Osgood
Dewey Carlyle student r 24 Florida
—Carlyle S (Dorothy) radio eng Chicopee h 24 Florida
—Clinton L (Helen R) section mgr 1414 Main h 126 Pineywoods av
—Dorothy J Mrs clk MMLInsCo r 24 Florida
—Elmer R (Dorothy M) clk PO h 23 Temby
—Fred r 99 Pearl
—George L (Myrtle F) welder Indian Orchard h 30 Wing IO
—Grace waitress 164 State r 32 Byers
—Helen R Mrs steno WSpfd r 126 Pineywoods av
—Kate L wid Frank E mgr 293 Bridge h 902 Belmont av
—Lloyd F (Janet T) welder's helper 999 Page blvd h 93 Melville
—Raymond F (Jane M) apprentice patternmkr 124 Switzer av r 51 Howes
—Raymond G (Bertella O) watch repr 133 Catharine h do
—Roger P (Lena B) h 51 Herman
—Rose L file clk 47 Federal h at Monson
Dewhirst George E r 837 Main
Dewing Clyde r 1400 State
—Elva I Mrs r 1797 Main
DeWinkeleer Alphonse G (Frances J) foreman 429 Walnut h 189 Hickory
—Frances Y priv sec 142 Hancock r 189 Hickory
—Robert M r 189 Hickory
DeWitt Alice P housewkr r 63 Charles
—Andrew C (Mary C) supv 296 Main h 1319 Sumner av
—Holton (Hazel) r 1967 Main
—Holton C (Hannah H) brakeman B&A h 63 Charles
—Horton (Hazel) trk driver 259 Page blvd h (7) 1 Greenwood
—Joseph C (Jennie K) mech Smith & Wesson Inc h 191 Oakland
—Matilda D housewkr r 63 Charles
—William F (Lorraine W) maintman 49 Sharon h 14 Wilcox
Dewmaw Gertrude wid Arthur r 19 Allendale
—Rena folder USEnvCo h 19 Allendale
DeWolf Carl B (Maude V) trk driver 55 Randall pl h 77 Hampden IO
—Edward A (Mary L) contr 27 Bernard h do
—Edwin E (Leana E) h 365 Oakland
DeWolfe Montague W (Mary E) asst sec-treas Federal Intermediate Credit Bank of Spfd 310 State h at Longmeadow
Dexter Albert J died Apr 4 1955 age 75
—E J Insurance Agency (Ernest J Dexter) (14) 1242 Main
—Eleanor H wid William C h 84 Virginia
—Ernest J (Marjorie C) (E J Dexter Insurance Agency) (14) 1242 Main h 84 Forest Park av
—Grace E wid Albert J rem to Lexington Ky
—Merton B (Ethel F) h 115 Albemarle
—Richard H (Gladys H) consulting eng h 66 Mayflower rd
—Robert J (Muriel D) press opr Smith & Wesson Inc h 151 Gardens dr
Deyo Alfred (Marjorie) benchwkr W Springfield h 100 Newfield rd
—Alfred R (Doris I) wall finisher 132 Butler h do
—Alfred W (Lillian M) insp USA h 64 Tilton
—Charles H emp 191 Chestnut r 100 Newfield rd
—Eli (Nora) emp city h 59 Ashley
—Frederick W (Viola) foreman 191 Chestnut h at E Longmeadow
—Goldie B Mrs cafeteriawkr 479 Chestnut r 37 Wilmont
—Harold F (Jacqueline M) tester E Hartford Conn h 34 Davenport
—Walter C (Bernice B) rem to W Springfield
—Walter R in USMarines r 100 Newfield rd
—William (Goldie B) dairywkr 45 Pomona h 37 Wilmont
DeZalia Francis B (Emma R) toolmkr Westinghouse h 110 Commonwealth av
—Francis W (Dora L) diemkr Westinghouse h 189 St James blvd
Dezalia Charles M r 30 Old Acre rd
—Manuel J (Beatrice G) trk driver 214 Birnie av h 223 Allen

DEZALIA
—Therese M dental asst 624 Belmont av r 223 Allen
Deziel Claude N (Aline) train announcer 57 Liberty h at Willimansett
—Geraldine G married Thomas Riley rem to Shaker Lake Conn
Dezielle Wilfred C r 31 Medford
—Woodrow A (Lucille M) brakeman B&A h 38 Douglas
Dgetluck George H (Annie) h 25 Warner
Dher Abraham r 1881 Main
Diadiuk George baker Chicopee h 766 Newbury
—Walter W (Mary) mason h 239 W Allen Ridge rd
Dialessi Frank G (Evelyn I) mach opr Westinghouse h 43 Long View
—John A (Lillian A) welder Westinghouse h 944 Liberty
Diamantis Anna Mrs slswoman 1496 Main r 23 Earl
—James T (Anna) chef W Springfield h 23 Earl
—Theologos J (Rene) draftsman Holyoke h 23 Earl
Diamantopulos Evelyn G Mrs mach opr WECo h 373 White
Diamond Abraham (Lillian) treas Underwood Press Inc 38 Hampden h 58 Tiffany
—Abraham (Minnie A) purchasing agt MBCo h 84 Burnside ter
—Charles K (Emma) h (1) 17 Sumner av
—Evelyn M wid John A h 35 Sargon
—Gertrude B typist 1250 State h at W Springfield
—Marvin L (Sandra H) pharmacist 2236 Main r 30 Beechwood av

DIAMOND MATCH CO THE
(Book Match Advertising Division) John W Holman div mgr Clive H Sickmon plant mgr mfrs 125 Paridon tel RE 9-4731

—Morris (Fannie) shoe repr 762 Dwight h 81 Forest Park av
—Muriel E clk TelCo r 53 Fresno
—Patrick E (Lindy M) h 53 Fresno
—Robert J in USAirForce r 53 Fresno
—Robert W (Harriet G) eng HSDiv h 14 Eldridge
—Sherwood T (Lena M) trk driver Westover h 326 Rosewell av
Diana Joseph T (Mary A) h 18 Queen
Diane's Novelty Shop (Mrs Diana Belisle) variety store 606 Page blvd
DiAngelis Antoinette C mach opr 36 New Dwight r 8 William
—Nicholas (Antonetta) emp city h 8 William
—Pasquelini clk 1665 Main r 8 William
—Savina C steno A&PCo r 8 William
Dias Amelia lapper AmBCorp r 562 Carew
—Antonio r 562 Carew
—Gloria clk Westinghouse r 34 Warrenton
—Matilda S wid Frank M h 34 Warrenton
—Rudolph M (Evelyn C) constrwkr h 13 Horne
—Theophile M (Gertrude B) constrwkr h 221 Rosewell av
—Urbano M (Helen S) pres Dias & Hoyt Inc 826 State h 1833 Roosevelt av
—& Hoyt Inc Urbano M Dias pres Harrison D Hoyt treas radios 826 State
DiAugustino Alphonso F (Ellen J) trk driver GFBCo h 136 Rosewell av
Diaz Donovan A (Vidalia M) extruder opr MCCo h 94 Bowles
DiBattista Lawrence J (Irene) rep Mass Hospital Service Inc (325) 130 Maple h at Thompsonville
Dibbins Grace K Mrs priv sec USA r 38 Hall
—Thomas S (Grace B) water insp (319) 36 Court r 38 Hall
Dibble Alford A life underwriter (416) 3871 Main r inq do
—Anna G Mrs h 173 Gillette av
—Charles W h 28 Itendale
—Charles W Mrs (Marian E) died Aug 3 1955 age 82
—Doreen clk (209) 1200 Main h at E Longmeadow
—Leon J (Mazie) h (5) 198 Central
—Marion E wid Horton M floor supv ASCo h 153 Redlands
—Norris E (Helen W) lwyr (Richardson Dibble and Atkinson) (301) 83 State h 42 Cherryvale av
—Wallace E (Edith) archt (316) 1618 Main h at E Longmeadow
—Wayne A clk 1295 State h at W Springfield
—Winfred H foreman B&A h 55 Pine
Dibella Eugene (Erna H) h 180 Fort Pleasant av
—Frances A hairdresser 1490 Main r 180 Fort Pleasant av
—Peter S student r 180 Fort Pleasant av
DiBenedetto Ethel I wid John r 135 Tavistock
DiBernardo Nicholas J (Virginia E) firefighter SFD h 51 Cherrelyn
DiBiaso Dorothy J Mrs tchr 75 Carew r 108 Albemarle

DI BIASO
—Filippo h 207 Oakland
—Mary C clk Westinghouse r 207 Oakland
—Samuel A (Dorothy J) tool designer Agawam h 108 Albemarle
DiBonaventura Armand H (Julia F) rem to Maryland
DiCarlo Adeline J clk 85 Chestnut h at Agawam
—Antonio (Mercedes J) gardener h 65 Shamrock
—Donald A (Rena) (Midtown Recreation) 2 Orange h 122 Clifton av
—Frederick P (Flora L) civil eng emp (324) 36 Court h 59 Pendleton av
—Guiseppina wid Enrico h 136 Cherry
—John (Midtown Recreation) 2 Orange r 136 Cherry
—Joseph A mech eng Hartford Conn r 65 Shamrock
—Michael H (Ida C) (Midtown Recreation) 2 Orange r 136 Cherry
DiCassio Aldo (Anna) h 83 King
—Attilio in USArmy r 83 King
—Augusto r 1400 State
—Frank (Yoshika) emp USA h 211 Marmon
—John mech W Springfield r 28 Claremont
—Olympia Mrs h 28 Claremont
DiCiocco Alphonso (Emilia M) emp city h 31 Central
—Anthony emp MDFCo r 31 Central
Dick Palmer M (Helen D) statistician SF&MInsCo h 26 Cherryvale av
—William A Jr h (7) 31 Cumberland
Dicken Paul E (Christine E) cook Mercy Hospital h 19 Wilbraham av
Dickens Anna Mrs housewkr r 96 Lebanon
—Norman (Anna) bellboy Hotel Bridgeway h 96 Lebanon
Dickerman Carl F (Myrtle V) motor mech StRy h 103 Lowell
—Edith S nurse emp (1) 11 High h (8) 92 do
—H E Mfg Co (Hubert E Dickerman) tool mfrs 321 Albany
—Hubert E (Doris E) (H E Dickerman Mfg Co) 321 Albany h at Longmeadow
—Ruth E tchr 235 State h 30 Summit
—Wilmot W (Lorraine) rem to Los Angeles Calif
Dickersen Charles F (Barbara R) baker A&PCo h 29 Seventh
—Frances E wid Antone r 29 Seventh
Dickerson Armetter presser (22) 395 Dwight r 136 Bay
—Perline housewkr r 60 Essex
—Robert J (Sabra Y) student h 23 Arthur Picard cir IO
Dickey Beatrice P Mrs bkkpr A V Rivest Oil Co r 154 Putnam cir
—Harold G (Beatrice S) pres Moore Drop Forging Co 38 Walter h at W Springfield
—Harry W (Beatrice P) sheetmetalwkr G&BMfgCo h 154 Putnam cir
—Herbert C (Bernice S) rem to Ludlow
—Mabel O typist USA h (1) 81 School
—Mina E wid Harry W r 38 Washington rd
Dickie Donald W bkkpr 95 Fiske av h at Hazardville
Dickinson Allan W student r 47 Bristol
—Charles H (Anna S) dept mgr 1411 Main h 47 Bristol
—Charlotte W clk Chicopee Falls h 30 Myrtle ter
—Clarence R (Barbara) asst eng 73 State h at W Springfield
—Dorothy supv TelCo h (3) 18 Montpelier
—Dwight S (Doris G) fireman 63 Elliot r 1015 Carew
—Earle H (M Elizabeth) slsman 521 State h (D) 40 Lionel Benoit rd
—Emma wid Howard F r 18 Lillian
—Esther A clk 1295 State h at E Longmeadow
—Eva M wid Jesse E h 24 Derryfield av
—F Henry wid Jesse h 18 Lillian
—Harry C (Adeline M) trainman NHRR h 47 Gillette av
—Harry T (Nicolette C) adv NY r 47 Gillette av
—Hattie h 658½ Union
—Helen W steno MMLInsCo h 108 Gateway dr
—John dishwasher 123 Chestnut r 98 Elliot
—Louise P clk W Springfield r 103 Federal
—Mabel B h 76 Bloomfield
—Mabel B wid Homer F r 33 Greenleaf
—Marie F Mrs fire clk (307) 1618 Main h at Granville
—Mary Mrs r 26 Grant
—Mildred M Mrs office sec W Springfield r 37 Wexford
—Nicolette C Mrs supv Union Trust Co r 47 Gillette av
—Ora S wid Charles E r (11) 17 Salem
—Patricia A policy clk (503) 1200 Main h at Agawam
—Quality Market (Joseph F DeCaro) grocers and meat 607 Dickinson
—Rhoda L receptionist 32 Harrison av h at Agawam

BRADFORD W. LEETE - Complete Insurance Service
ROOM 320, 293 BRIDGE STREET TELEPHONE REPUBLIC 3-0050

PUNDERSON COAL CO. OIL — COAL — COKE MOBILHEAT OIL BURNERS
29 LOGAN and (409) 145 STATE Tel. RE 4-5631

FIELD, EDDY & BULKLEY INSURANCE
1200 MAIN STREET PHONE RE 4-1112
Policies of Every Kind
In All the Best Companies

TELEPHONE RE 3-5174 SPRINGFIELD
G-W GRAHAM-WALLENGREN FUNERAL HOME
619 STATE STREET SPRINGFIELD

DICKINSON
—Richard B (Agnes R) treas Wiesel-Dickinson Inc 87 Wilbraham rd h 99 Euclid av
—Richard B (Mildred M) credit investigator 1414 Main h 37 Wexford
—Richard J (Harriet S) slsman h 44 Lyndale
—Robert G r 33 Greenleaf
—Rose M Mrs h 103 Federal
—Shirley A clk MMLInsCo r 47 Bristol
—Shirley J typist (510) 145 State r 89 Hall
—Shirley M med sec 111 Maple r 43 Plumtree rd
—Shirley M Mrs office sec (1101) 95 State r 104 Pineview dr
—Stanley B Jr (Virginia J) lineman WMassElecCo h 117 Sunrise ter
—Street Garage (Leonard L Desmarais) auto reprs rear 242 Dickinson

DICKINSON-STREETER CO
RICHARD C STREETER pres
G WALLACE STREETER JR clk
GEORGE W STREETER treas
FUNERAL SERVICE
305-307 STATE AND
39 HIGH BRATTLEBORO VT
—See back edge

—Thomas A (Shirley M) lineman WMassElecCo h 104 Pineview dr
—Virginia J Mrs accounting clk 365 State r 117 Sunrise ter
—Walter (Barbara L) grinder HSDiv h 44 Hollywood
—Walter E (Helen) clk 921 Belmont av h 89 Hall
Dickinson's F W Blk 186-190 State
Dickman Marie E greeting cardwkr Thompsonville Conn r (4) 98 Marble
Dickson Ralph H (Bernice) maintman USA h 70 Edgewood
Dicks A W Auto Paint & Body Co Albert W Dicks pres Mrs Annie Bennett treas State and Pleasant
—Albert W pres A W Dicks Auto Paint & Body Co State and Pleasant r 64 Bay
Dickson Anne C Mrs office sec (422) 115 State h at Longmeadow
—C A (Clement A Dickson Jr) oil burners 34 Tyler
—Cecile I Mrs slswoman 1615 Main r 85 Northumberland
—Clement A died June 26 1955 age 67
—Clement A Jr (Catherine) (C A Dickson) 34 Tyler h at Ludlow
—David A (Grace M) janitor SF&MInsCo h 24 Wareham
—Gertrude V clk WSpfd r 34 Tyler
—Grace M Mrs billing clk AmBCorp r 24 Wareham
—Hazel A wid Clement A h 34 Tyler
—James A (Frances R) chief process eng Agawam h 111 Ashbrook
—Janet E clk 32 Cypress r 34 Tyler
—John (Wilhelmina) meter repairman SGLCo h 140 Johnson
—May A wid Alexander waitress 57 Liberty h 95 Chestnut
—Norman L mach opr Wes'inghouse h (1) 206 Locust
—Robert M (Mildred E) tool eng Hatfield h 61 Maybrook rd
—Vera GG h 45 Ladd
—William r 1400 State
—see Dixon
Dickstein David baker emp 1132 Dwight h 1708 Dwight
—Harvey L student r 1708 Dwight
—Yale (Hannah) baker emp 73 Ferry h 26 Tracy
DiClementi Dominic F (Arlene L) cement finisher h 27 Loring
—Mauro (Norma M) carp h 42 Grover
DiConze Albert W mgr 837 State h 399 Orange
DiCosmo Angelina wid Joseph h 42 Washburn
—Marie A typist (418) 31 Elm r 42 Washburn
Dictaphone Corp Hamilton H Ackerman mgr 314 Locust
Didanto Cyennaso r 1036 Main
Dideum Milton (Anna) mach USA h 270 Wilbraham rd
DiDomenico Antonio (Daminda) restwkr 70 Chestnut h 48 Hubbard av
—Carmello tester USA r 270 King
—Frances R clk MMLInsCo r 270 King
—John P (Angela) crib supv USA h 64 Wilcox
—Joseph (Carmella) h 270 King
—Vincent (Irene) emp USA h 110 Tyler
—Vincent M (Irene P) sealer SCo h 16 Dickinson
DiDonato Mary Mrs h 814 Worthington
—Ralph R (Annabelle B) setupman USEnvCo h 472 Plainfield
Diduk John (Marion L) repairman USA h (6) 191 Pine
—Marion L Mrs steno SF&MInsCo r (6) 191 Pine
Dieckmeyer Hazel R Mrs emp 47 Federal r 43 MassAv
—Robert L (Hazel R) chrome plater Windsor Locks Conn h 43 MassAv

Diederich Joseph J (Leona M) guard MCCo h 99 DeWitt
—Leona M Mrs clk 1365 Main r 99 DeWitt
—Minnie M wid John slswoman ASCo h 49 Howes
—Paul A (Carolyn F) mach opr MCCo h 28 Emerald rd
Diegel George J (Ruth F) repairman WSpfd h 128 Russell
Diego Richard S (Muriel E) eng SGLCo h 89 Allen
Diehl John J (Margaret A) in USMarines r 42 Kimberly av
—Marion T clk 35 State h at E Longmeadow
—Mary G wid John J h 42 Kimberly av
—Robert W acct Westover r 42 Kimberly av
—Rudolph H (Marion T) slsman (200) 33 Lyman h at E Longmeadow
Diekman Rolf J (Anne) underwriter SF&MInsCo h 140 MassAv
Diem George (Tina) laborer WSpfd h 13 William
Diemetres Arthur E (June L) guard USA h 98 Rollins
Dieni Dominic constrwkr r 35 William
—Rose wid John h 35 William
Diercks Hilda P clk DMCo r 136 Woodlawn
Dieter James H (Kathleen P) trk driver 211 Plainfield h 3 Providence
Diether Grace h (7) 11 High
—Louise r (7) 11 High

Dietrich Albert H
(Mildred) pres-treas Forest Park Dairy Inc 343 Shaker Road East Longmeadow h do—See p 187

—Beverly K clk 365 State h 48 Castle
—Clara A mach opr 89 Logan h at Aldenville
—Heinz (Victoria) chemist MCCo h 129 Malden
—Louis C emp 337 Worthington h 292 Bridge
—Matilda wid Albert r (2) 17 Summer av
—Raymond A (Clara A) assembler 89 Logan h at Aldenville
—Richard J (Eleanor M) firefighter SFD h 51 Draper
—Robert S (Barbara) mech E Longmeadow h 76 Shattuck
Diette Anotinette L clk MCCo r 20 Ogden IO
—Tonie S h 20 Ogden IO
Dietz Charles J underwriter 1250 State h at Somers Conn
—Irving B (Jane R) v pres-gen mgr Standard Tire Sales Inc 161 Chestnut h 18 Anglesea
—Joseph M (Judy-Mae) rem to Cedar Knolls NJ
—Lincoln E (Margaret M) mech supv USA h at Fairview
—Louis (Ruth B) policeman h 97 Draper
—Max M (Ethel M) slsman 84 Hillman h 99 Draper
—Philip C r 95 Forest Park av
—Ronald emp 93 Orleans h 16 Sachem
—Samuel (Esther R) pres Standard Tire Sales Inc 161 Chestnut h 95 Forest Park av
—see Deitz
Dietze Alfred (Nancy P) student r 33 Florentine Gardens
DiFalco James J (Mildred C) carp h 107 Waldorf
Diffenderfer Norman E (Theresa N) constrwkr S Hadley h 23 Sumner ter
DiFillippo Anthony F (Jennie) mgr 295 Parker h 125 Woodcrest rd
—Jennie Mrs clk (209) 167 State r 120 Central
DiFranco Carmelo (Luigina) h 271 Walnut
—Rocco r 271 Walnut
DiFucci Antonio (Victoria) h 48 Osgood
Digan Bernard A (Grace H) h 8 Greenacre sq
—Grace H Mrs tel opr 1300 State r 8 Greenacre sq
—Robert J (Marilyn L) insp State rem to Manchester Conn
DiGerlando Anna clk MMLInsCo r 68 Fargo
—Charles (Carmela) (Charlie's Barber Shop) 170 Boston rd h 68 Fargo
Diggs George (Evelyn) emp H L Handy Co r 31 Greenwood
Dight Louie D wid Frederick B h 178 Thompson
DiGiore Antonio (Rosa) h 42 Lombard
Digiorgio Augustino r 1036 Main
DiGiori Doris M Mrs reporter Credit Bureau Inc 276 Bridge h at Longmeadow
DiGiulio Alice V Peter wid office sec (409) 436 Dwight h (7) 118 Byers
Dignan Thomas E (Alice T) supt 425 St James av h 50 Brookline av
—W Joseph slsman NY r 50 Brookline av
Dignoe Arthur r 2375 Main
Dikis Otillio r 171 Chestnut
Dileo Cosimo (Girolama) emp WMassElecCo 73 State r inq do
DiLiberto Manno (Patricia) h 70 Shattuck
DiLizia Aurora wid Raffaele h 20 Woodmont
—Eugene O r 28 Kenwood pk
—Evelyn T supv TelCo r 20 Woodmont
—R Joseph (Theresa) shoe repr 7 Rimmon av h 590 White
Dilka John (Margaret) industrial specialist USA h (7) 15 Armory
Dilks Lewis E (Flora J) serviceman SGLCo h 109 Prouty

Dill Florence Mrs emp Wesson Memorial Hospital r 170 Hickory
—Grace N Mrs clk Westover r 41 Churchill
—Harland K (Mary H) acct MBCo h 75 Edgemont
—Harold E (Lela D) emp 293 Bridge r 137 Lebanon
—Herman J (Martha L) prod specialist SOD h (D) 158 Maple
—Jay B (Marie E) sls rep h (1C) 76 Long Hill
—Martha L Mrs Christian Science practitioner (611) 44 Vernon r (D) 158 Maple
—Paul J student r 75 Edgemont
—Philip H (Grace N) supv MMLInsCo h 41 Churchill
—Ralph E (Helen N) asst shipper 29 Sheffield h 19 Braddock
—Raymond R (Florence) upholsterer emp 80 Maple h 170 Hickory
—Robert F student r 75 Edgemont
—Walter E h 137 Lebanon
—Warren E (Phyllis J) mgr 116 Boston rd h at E Longmeadow
Dillaber Ralph E (Grace S) receiving dept 134 Chestnut h 102 Woodlawn
Dillard Melessa B r 138 Oak Grove av
Dillenback Alden I (Bertha M) radio serviceman 686 Sumner av h do
—Emil U (Fuchsia C) physician 588 Sumner av h 600 do
Diller Emma A Mrs died Sept 1 1955 age 74
—Frederick S (Lizzie N) emp PPCo h 168 Hancock
Dilley Amos E (Leila M) (Alyce Food Shop) 727 Sumner av h 45 Pilgrim rd
—Kenneth E mach opr HSDiv r 45 Pilgrim rd
—Wendell W (Marjorie T) (Alyce Food Shop) 727 Sumner av h 39 Meredith
Dillingham George O r 21 Orleans
—Henry W (Claudette D) in USAirForce r 33 Salem
—Mary H wid Albert J r 1501 Plumtree rd
—Rose H Mrs h 21 Orleans
Dillon Ann V wid Richard J h 152 Windemere
—Catherine E wid Michael J h (10) 9 Sherrington ct
—Cora V wid John F r 179 Cambria
—Ellen I Mrs office sec 603 Columbus av r 16 Thomas
—Gerald L (Anne C) slsman New Haven Conn h 320 Greenaway dr
—Helen B Mrs pres-treas Kiddie Closet Inc 467 Breckwood blvd r 52 Oxford

DILLON J J
(John J Dillon Jr) real estate insurance mortgage brokers (411) 1200 Main tel RE 3-7770—See foot lines

—James A student r 403 Monsanto av
—James F (Frances H) h 35 Grosvenor
—James F Jr (Helen B) pres-treas Neway Express Inc 16 Mill River la v pres-sec Kiddie Closet Inc 467 Breckwood blvd and mgr 754 Main h 52 Oxford
—James P policeman h 848 Roosevelt av
—James P Mrs (Martha A) died Jan 12 1956 age 40
—John (Eileen A) clk Dillon's Tavern Inc 88 Broadway h 11 Massasoit pl
—John J (Ella K) h 70 Bristol
—John J Jr (Carolyn S) (J J Dillon) (411) 1200 Main h 894 Belmont av
—John M (Ellen I) drop forger MDFCo h 16 Thomas
—Joseph M pres-treas Dillon's Tavern Inc 88 Broadway r 29 Massasoit
—Kathleen F office sec (243) 31 Elm r 64 Cleveland
—Luke A mgr (223) 1200 Main r inq do
—M Madeline Mrs nurse emp (E) 10 Chestnut h at Longmeadow
—Mary G nurse Westover r 29 Massasoit
—Mary M r 20 Thomas
—Mary V emp 27 Ridgewood ter r do
—Melinda A Mrs r 23 Clyde
—Patrick F (Margaret W) h 20 Kendall
—Paul F (Helena R) tile setter's helper 11 Dickinson h 133 Littleton
—Peter J (Bridget M) h 173 MassAv
—Samuel I (Sadie) mgr 1913 Main h 17 Calhoun
—The apts 7 Hawley 756 Main and 789 State
—Thomas slsman 125 Liberty h at WSpfd
—Walter J (Madaline I) supv PMachCo h 163 Winton
—William E deputy tax assessor (542) 196 Worthington h at Holyoke
—William J (Nora B) physician h (B) 162 Maple
—William S (Mary C) wire drawer Palmer h 64 Cleveland
—Winifred A wid Patrick h 29 Massasoit
Dillon's Package Store Inc William J Sheehan treas Mary F Ryback sec-asst treas James F Dillon mgr 754 Main
—Tavern Inc Joseph M Dillon pres-treas John F Dillon clk 88 Broadway
DiLorenzo Americo C (Ester A) asbestos pipe coverer WSpfd h 164 Belmont av
—Carmela M wid Vincent h 271 Pine
—Ester A Mrs clk 101 Taylor r 164 Belmont av
—Louis (Dorothea C) bricklayer h 90 Alvin
—Vincent Jr r 271 Pine

Sales – Rentals EDW. J. MURPHY CO., INC. - REALTORS Management
Mortgage Loans 1537 MAIN STREET - - - Tels. RE 3-3147, RE 3-3148 Appraisals

TELEPHONE RE 3-5111 FIRST SPRINGFIELD CORPORATION INVESTMENTS OF DISTINCTION SINCE 1932 100 CHESTNUT STREET

Dilorenzo Emillio (Ruth) asbestos pipe coverer WSpfd h 242 Quincy
DiLuzio Alfonzo (Angelina) h 44 Brandon av
—Carlo L (Esther D) h 46 Brandon av
—Delina Mrs h 44 Brandon av
DiMartino Pasquale letter carrier PO r 51 Westminster
—Rose A Mrs emp 93 Orleans h (B) 58 Edmund Wynne cir
DiMauro Alfred S (Madeline P) draftsman Agawam h 43 Fountain
—Antonio (Gloria) laborer Windsor Locks Conn h 148 Eastern av
—Dorothy D Mrs IBM opr USA r 368 Eastern av
—Giovannino C (Dorothy D) elec USA h 368 Eastern av
—James (Mary I) h 17 Orleans ct
—Joseph h 21 Gardner pl
—Robert S (Nivea) h 208 Hancock
—Sebastiano J assembler Westinghouse r 122 Chestnut
—Sebastiano J (Marina A) mach opr Westinghouse h 69 Norman
Dimauro Armando G (Jennie P) h 208 Hancock
—George S (Agnes T) mail sorter B&A h 62 Governor
—Lorenzo (Julia A) furnace atdt Westinghouse h 480 Union
—S & Sons Service Station (Sebastiano Dimauro) gasoline 182 Hancock
—Sebastiano (Sebastina) (S Dimauro & Sons Service Station) 182 Hancock h 221 do
—Theodore student r 221 Hancock
—Vincent student r 221 Hancock
—Vincenzo (Mary) shoe repr 154 Eastern av h 17 Orleans ct
Dimetres Samuel P waiter 1396 Boston rd h 18 Denton cir
—Samuel R (Shirley F) route slsman 15 Seventh h 26 Denton cir
DiMichele Benedetto (Lucia) laborer MDFCo h 406 Walnut
—Martha M stitcher 29 Sheffield r 53 Marshall
—Nancy A typist 365 State r 53 Marshall
—Rocco (Frances G) emp 38 Walter h 53 Marshall
Dimino Rosemarie bkkpr Spfd Nat Bank 1531 Main h at W Springfield
Diminutto Delfina wid John cook 28 Hillman h 5 Nokomis
—John died Feb 19 1955 age 55
DiMizio Frank (Hildagarde) emp A&PCo h 99 Washington
Dimm John E (Theodore) time study supv 395 Liberty h 124 Oklahoma
Dimmitt Robert K (Margaret E) chemical eng MCCo h 65A Long Hill
Dimmock Charles A Sr (Sadie) h (8) 2353 Main
Dimock Alan E (Ruth S) h 860 Newbury
—Allyn G (Virginia M) Continental Freight Service and mgr Universal Carloading and Distributing Co 55 Liberty h at E Longmeadow
—Maud V clk MMLInsCo r 110 Pasadena
—Stanley K (Edith M) elec USA h 11 Ozark
—Stanley W (Victoria M) insp Chicopee h 110 Pasadena
—Virginia M Mrs priv sec 44 Vernon h at E Longmeadow
DiMonaco Vincent (Conchetta R) assembler VNInc h 253 Shawmut
Dimperl Wilhelm h 58 Gateway dr
Dinagen Joseph L (Gertrude L) dist sls mgr 220 Albany h 68 Bernard
—Madeline M student r 68 Bernard
Dinan Eileen F clk 1250 State h at Monson
—James H emp 66 Patton r do
—Kathleen R clk 95 State r 60 Patton
—Leo W (Beulah G) mover 66 Patton r do
—Mary A r 66 Patton
—William L (Gloria F) rem to Ludlow
Dinapoli John D (Elenor K) clk PO and furn rms 117-119 High and 41 Mattoon h do
Dinas Daniel (Dorothy F) trk driver 2575 Main h 47 Clyde
—Donato (Arch Novelty Co) 1736 Main h at W Springfield
Dineen Bernard E (Irene F) h 1167 Carew
—E Harold (Katharine P) factory mgr CBCo h (2) 131 Sumner av
—George E (Mary E) emp city h 30 Massasoit
—Geraldine L typist emp city r 30 Massasoit
—Gertrude C sec Haynes & Co Inc 1502 Main r (6) 151 Sumner av
—Gertrude E media buyer NY r 136 Alderman
—Grace M dental asst Boston r 69 Maplewood ter
—Helen C bkkpr 1365 Main h (6) 151 Sumner av
—Helen M student r 69 Maplewood ter
—James M (Mary F) h 136 Alderman

—John B (Gertrude M) physician 69 Maplewood ter h do
—John J custodian 140 Chestnut r 127 Mooreland
—John J slsman NY r 1167 Carew
—John J (Dorothy M) clk MMLInsCo h 15 Jenks
—Katherine I h 99 Trafton rd
—Kathleen A clk (430) 293 Bridge r 119 Wilber
—Madeline L priv sec AmBCorp r 99 Trafton rd
—Mae wid James F h 154 Belmont av
—Margaret E tchr 64 Myrtle IO r 59 Bristol
—Mary Mrs clk 1414 Main h 1716 Dwight
—Mary P tchr 740 Chetnut h 59 Bristol
—Maureen H Mrs credit investigator 69 Market r (1) 55 High
—Michael J (Nellie F) h 598 Newbury
—Mildred math supv NY r 136 Alderman
—Patricia B married James N Burke
—Patrick F (Anna T) tire checker USRCo h 31 Oakhurst
—Robert emp city h (1) 55 High
—Shirley E married William Deserski
—Thomas J tinsmith GICCorp h 119 Wilber
—Thomas V r 19 Wilber
Dinelle Theodore mach opr CFalls r (5) 33 Thomas
Dinerstein Edward (Sarah B) trucking 19 Grosvenor h do
—George E (Esther R) expediter 115 Dwight h 68 Lawndale
—Marilyn dental asst (406) 618 Main r 19 Grosvenor
Ding Dong Grill (Mrs Mona L Stronbegr) 293 Armory
—Ho Restaurant (James Joe and Mabel) 47 Ferry
Dingman Eva T wid Floyd rem to Agawam
Dingwall Addison P (Olive P) mgr (203) 95 State h 75 Rockland
Dingwell Charles D (Marion E) emp city h 22 Worcester av
Dinkle Ulric T (Mary Y) laborer WSpfd h 111 Bancroft
Dinn James M (Florence H) h 448 Dickinson
Dinneen Irving P (Edith D) dentist 162½ Main IO h 796 Allen
Dinnie Alick (Margaret M) salvage clk WMassElecCo h 53 Kane
—Cecil (Margaret S) welder Westinghouse h 10 Pelham
—Charles D (Agnes O) office mgr 45 Pomona r 268 Sumner av
—Charles D (Jessie P) mach Titeflex Inc h 433 Bay
—Charles J (Janet J) assembler Westinghouse h 100 Duryea
—Elizabth R priv sec 109 Carew r 433 Bay
—Ellen P cashier SGLCo r 433 Bay
—George (Emily) rem to Ludlow
—James (Helen A) packer E Longmeadow h 26 Hunter pl
—Margaret M Mrs office clk 404 Main r 53 Kane
—Margaret S Mrs clk 1522 State r 10 Pelham
—Vera benchwkr Westinghouse h 93 Pine
Dino's Barber Shop (Dino A Ciocci) 228 Dickinson
DiNola Frank (Rachella) emp (400) 1694 Main h 118 Tyler
Dinola Anthony S (Ruth V) trk driver USA h 280 Dwight rd
—Charlotte M Mrs medical sec (229) 130 Maple r 109 Bay
—Dominic J (Charlotte M) civil eng 1694 Main r 109 Bay
—Leo F emp 405 Dwight r 116 Florida
—Stefano (Mary) rest 37 Walnut h 116 Florida
Dinsmore Ethel E wid Robert M r 628 White
Dinsonnault Eli D (Frances J) mason h 25 Grove
Dintzner Donald J internal revenue agt (442A) 436 Dwight h at W Springfield
Diocese of Western Massachusetts (Episcopal) 37 Chestnut
Diodati Egidio J (Rose G) h 10 Alert
—Raymond W (Grace M) emp 417 Liberty h 31 Chester
—Richard (Irene) trk driver 283 Taylor h 501 Worthington
Dion Adelina r 175 Carthell IO
—Alfred A (Marion A) stock tracer Westover h 49 Wilcox
—Alice G Mrs clk 1670 Main r (B) 788 Main
—Alphonsine A Mrs h (1) 39 Kenwood ter
—Ann E Mrs rem to Chicopee
—Anna wid Joseph r 551 Carew
—Donald G shipping clk Smith & Wesson Inc r (4) 917 State
—Eleanor E Mrs waitress 141 State h 47 Medford
—Ella C Mrs rem to Chicopee
—Ella L wid Edward h 152 Oakland
—Esther F wid Edward A h 116 Spring
—Francis B (Vivian A) foreman WSpfd h 183 Winton
—Francis B Jr packer H L Handy Co r 47 Medford

—Frederick E (Therese A) printer emp 191 Chestnut h (6) 254 Liberty
—George mgr 67 Bliss r inq do
—George r 56 High
—George A (Clara) die caster Westinghouse h 378 Armory
—George R h (3A) 250 Union
—Hormidas r 79 Temby
—Jennie M Mrs r 100 Woodside ter
—John A (Ruth M) route slsman 355 Chestnut h 39 Ambrose
—Joseph baker GBCo r 2465 Main
—Joseph C (Ann E) rem to Chicopee
—Joseph C (Ruth E) mach Westinghouse h 47 John
—Joseph W (Margaret M) tire insp USRCo h 60 White
—L Wilfred mach opr HSDiv r 10 Calais pl
—Lawrence A (Geraldine R) emp USRCo h 154 Belmont av
—Lester A (Barbara A) firefighter SFD h 75 Pemaquid IO
—Louis M (Rose A) r 45 Edendale
—Marie L mach opr 296 Main h (7) 747 Columbus av
—Marie L wid Silas r 33 E Hooker
—Mary A Mrs clk 214 Worthington r 39 Ambrose
—Mary E wid Stephen h 71 Adams
—Mathias J (Helen M) asst condr B&A h 25 Oswego
—Maurice P (Lorraine E) traffic mgr SOD h 373 Worcester IO
—Meranda wid Victor r 131 Prentice
—Nellie wid Arthur J r 149 Bellevue av
—Norman A upholsterer emp 590 Main r 49 Central
—Norman J (Marie W) checker B&A h 23 Ledyard
—Paul A painter MCCo h 175 Corthell IO
—Philip R (Alice M) letter carrier h 183 Russell
—Richard C in USArmy r 79 Temby
—Richard J (June E) bulldozer opr Agawam h 44 Hawthorne
—Robert W (Anna T) supv USRCo h 67 Haskin
—Roger J (Christine M) bartender E Longmeadow h 45 Edendale
—Ruth E Mrs clk ASCo r 47 John
—S George (Irene M) trk driver 67 Bliss h 71 Adams
—Sylvio A (Yvonne) polisher MDFCo h 2474 Main
—Victor r 837 Main
—Walter E (Doris L) asst mgr 649 Main h (6) 909½ State
—William E (Dorothy M) emp maint dept TelCo r 137 Wilbraham av
—William H (Jennie M) lather h (4) 917 State
Dionisi Claudio J (Madelina F) elev opr 245 Chestnut h 503 White
—Elvera wid Enrico r 15 Angelsea
—Louis F laborer B&A and (Capri's) 515 Belmont av h 15 Anglesea
—Matthew W (Mildred C) (X Barber Shop) 407 Dickinson h 735 Belmont av
—Nazareno r 873 Worthington
—Robert F (June P) mach Westinghouse h 101 Dimmick
Dionne Adrien F (Jacqueline C) painter h 95 Milford
—Antonio (Antoinette) carp emp (3d fl) 220 Dwight h 675 Belmont av
—Bernard emp AmBCorp r 234 Worthington
—Bernard D shoe repr 2841 Main h 2839 do
—Carol A r 73 Washington rd
—Dorothy I Mrs reporter 276 Bridge r 55 Church
—Dorothy J tel opr TelCo h (24) 2295 Main
—Florida D wid Alexander h 43 Armory
—Francis W (Marie S) supt 89 Magazine h do
—Frank L (Helen O) clk PO h 90 Clyde
—George E h 20 William
—Jean P (Rosanna) clk 1114 Main h 126 William
—Jeanne A clk MCCo r 324 Worcester IO
—Joseph C (Albina F) h 160 East
—Joseph P (Catherine E) h 18 Woodlawn
—Joseph R (Dorothy D) pressman Republican Publishing Co h 98 Ardmore
—Joseph W (Cecilia A) trk driver ASCo h 99½ High
—Kathryn I wid Joseph E h 55 Church
—Leonna M Mrs h 92 Spring
—Louis F (Medora M) slsman Framingham h 401 Parker
—Louis H (Blanche V) sand mill opr CVMfgCo h 324 Worcester IO
—Mary A wid George died July 4 1955 age 65
—Maurice A (Margaret A) mach opr Westinghouse h 103 Central
—Raymond G (Noella C) emp insp dept HSDiv h 126 Ashbrook
—Richard trk driver 31 Winter r 675 Belmont av
—Rita B clk CVMfgCo r 324 Worcester IO

PARK CLEANERS and DYERS, Inc. Office and Works: 106 Kensington Ave.
"Dry Cleaning As It Should Be Done" Springfield, Mass. Phone RE 6-5476

A A 1 REALTY CORP. TELEPHONE RE 9-6577
JOSEPH O. TALBOT, Pres. :-: 50 SARATOGA STREET SEE PAGE 214

PROPERTY MANAGEMENT
WHITE SERVICE CORPORATION
496 BRIDGE STREET, SPRINGFIELD
TELEPHONE RE 2-5109
REAL ESTATE SERVICE

DIONNE
—Robert M publisher's asst 31 Winter r 675 Belmont av
—Roger W (Carole A) in USNavy h 93 Magazine
—Roger W (Frances) mach USA h 117 Magazine
—Rolland C trucker WSpfd r 43 Armory
—Rose clk MCCo r 324 Worcester IO
—Walter L trk driver GFBCo r 43 Armory
—Wilburt F (Mildred C) supt Ludlow h 102 Marsden
—William r 36 Willow
Diotallevi Giovanni B (Emma) hod carrier h 449 Taylor
DiPalma Nicola (Josephine) crane opr CVMfgCo h 93 White
DiPasqua Antonio G (Filomena D) landscape gardener h 55 Nelson av
DiPietro Adeline J med tech SHosp r 71 Greene
—Albert student r 71 Greene
—Anthony P (Dolores A) student h 45 Layzon Brothers rd IO
—Joseph N (Gelsamina) h 71 Greene
—Peter A (Anne M) mach VNInc h 244 Gillette av
—Vido (Harriet M) trucker NHRR h (2) 164 College

DIRECTORY LIBRARY
(Springfield City Library Assn) 220 State n Chestnut

DIRECTORY OFFICE
(The Price & Lee Co) (504) Young Bdg 1653 Main—See p 210

DiRenzo Frank (Florence T) foreman Boston h 96 Montrose
Dirninger Edward A (Margaret E) h 1331 Plumtree rd
Disa Ralph J (Rose) gas sta atdt 109 Plainfield h 105 Ashley
Disabled American Veterans Post No 68 44 State
DiSalvo Maria r 11 Wilcox
—Paul R (Anita F) meat cutter Holyoke h 76 Mapledell
—Sebastiano stock clk USA h 11 Wilcox
Disalvo Maria seamstress Chicopee r 16 Rutledge av
DiSano Joseph (Marcella G) eng AmBCorp h 15 Beaufort cir
DiSanti Agostino (Anna R) barber 898 Main and sec Sons of Italy Lodge No 379 136 William h 56 Elmwood
—Alma M Mrs billing clk 60 Hannon r 239 Winton
—Alphonse shoe repr 405 Dickinson h 26 Greene
—Angelo V (Dolores M) firefighter SFD h 171 Pine
—Anthony (Angela J) capt SFD h 17 Middlebrook dr
—Frank (Angelica P) h (5) 529 Union
—Frank A (Jean M) mach opr CVMfgCo h 162 Centre IO
—Gerard F (Irene R) bus opr StRy h 743 Bradley rd
—Irene R Mrs sls asst 26 Byers r 743 Bradley rd
—James (Loretta M) (Atwood Detective Agency) (521) 1570 Main h (1) 160 Belmont av
—Jennie E printer emp 157 Chestnut r 26 Greene
—John L custodian PO h 221 Orange
—Joseph F (Alma M) setupman GBCo h 239 Winton
—Joseph letter carrier PO 436 Dwight h at Longmeadow
—Louis (Theresa) r 221 Orange
—Mary wid Peter died Nov 29 1955 age 79
—Mary A clk (400) 293 Bridge r 239 Winton
—Mary C Mrs cafeteria supv DMCo h 321 Orange
—Nellie R Mrs punch press opr USA h 112 Newland
—Rachel emp DMCo r 321 Orange
—Samuel S (Rose M) policeman h 250 St James blvd
—Vincent (Giovannina L) floorman 33 Morris h 171 Pine
DiSantis Alphonso A (Eileen T) (Hollywood Candy Shop) 236 Dwight st ext h 7 Winthrop
—Anthony P emp AmBCorp r 43 Loring
—Gasparo h 43 Loring
DiSanto Alfred R (Josephine A) pres Bondsville h 22 Park la
—Benjamin H (Elizabeth A) oiler Holyoke h 130 Oklahoma
DiSanto Joseph J (Mary M) regional mgr WSpfd h 280 Plumtree rd
—Rocco (Filomena) textiles Bondsville h 95 Catalina dr
Discawicz Dorothy B Mrs h 313 St James av
Discenza Louis (Dorothea F) elec 101 Ashland av h do
—Michael L (Mary L) slsman h 19 Mayo
Disco Austin E (Margery Y) pres Underwood Press Inc 38 Hampden r 69 Penacook
—Edward (Marjorie) sec Galletti Bros Inc 776 Liberty h 69 Penacook
—Leo A (Ella J) mach opr 34 Front IO h 116½ Walnut
—Mary P Mrs tel opr TelCo r 86 Davis
—Nora T wid Frank h 34 Santa Barbara
—Robert F (Mary P) diemkr Westinghouse h 86 Davis
Disheroon Sammie L Mrs h 107 College
Disimone Guerino (Mary) h 94 Washburn

Dismuke William E (Virginia A) trk driver 435 Dwight h 150 Ashbrook
Disselkamp Henry H (Selma A) accident mech StRy h 1138 Liberty
—Selma A Mrs tel opr TelCo r 1138 Liberty
Distazio John A (Rose) houseman Sheraton-Kimball Hotel 140 Chestnut h at Thompsonville Conn
DiStefano Barbara J Mrs clk MMLInsCo r 1447 Parker
—Cyrus A (Georgette A) rem to California
—Joseph S (Helen L) sls mgr Northampton h 185 Monsanto av IO
—Paul A (Barbara J) policeman h 1447 Parker
—Peter A (Lena V) supv USA h at WSpfd
Distefano Salvatore J (Ann M) firefighter SFD h 72 Kenway dr
District Court Bdg 208 Broadway
Dithier Andrew J r 57 Clarendon
Ditmar Arthur J professional baseball player r 36 Morningside pk
—George E (Caroline D) rep 87 Albany h 36 Morningside pk
—Virginia M steno TelCo r 36 Morningside pk
DiTomaso Mary C wid Pasquale r 50 Terrence
—Pasquale V (Loretta M) grinder VNInc h 228 Edendale
Dittman Edward H staff supv TelCo h 17 Bay
—Edward H Mrs (Althea C) died Aug 12 1955 age 54
Ditto Inc Rene M D'Amours resident slsman mfrs check protectors (210) 1537 Main
DiTullio Modesta wid Donato r 13 Willard av
DiVenuto Dominick (Josephine A) head stock clk 53 Hillman h 93 Malden
—John F (Caroline M) welder Westinghouse h 54 W Crystal Brook dr
—Joseph in USMarines r 91 Malden
—Lena wid Michael sewer Chicopee h 91 Malden
Diver Fred R (Leona E) pres Guthrie Fence Co Inc 765 Columbus av h at Feeding Hills
Divine Helen H wid Frank B h 43 Leyfred ter
—see Devine
DiVirgilio Alfred (Jennie) slsman 355 Chestnut h at Will
Dix Gordon E tchr 46 Oakland h at E Longmeadow
Dixie Clam Box (Mrs Janina Bello) rest 3242 Main
—Lunch (Harry Themistos) 1969 Main
Dixon Albert (Florence) millman HC&CCo h 17 Oak
—Anna L Mrs h 343 Newbury
—Edmond E (Anna) (Jones and Dixon) (335-337) 1694 Main h at WSpfd
—Ezell (Inez) rubberwkr USRCo h 37 Franklin
—Frederick W (Emma W) (Dixon's Trailer Camp) and (Dixon's Enterprises) 473 Boston rd h do
—Harold W (Marie V) shipper 120 Oakland h 25 Brentwood
—Jane E Mrs r 161 Leyfred ter
—Jennie F I med social service SHosp r 38 Green la
—John F (Ethel V) burring opr WSpfd h 132 Marion
—Joseph A (Marie A) slsman h 49 Fort Pleasant av
—Julia E Mrs housewkr h 615 Union
—Priscilla A Mrs (Priscilla's Shop) 418 Bridge h at Longmeadow
—Robert A (Julia M) laborer 1250 Main h 48 Bond
—Robert A (Mattie L) constrwkr h 60 Catharine
—Rosa wid William h 81 Washburn
—Stanley R (Priscilla H) physician (2) 915 Worthington h at Longmeadow
—see Dickson
Dixon's Enterprises (Frederick W Dixon) paints 473 Boston rd
—Trailer Camp (Frederick W Dixon) 473 Boston av
Djakov Alex student r 141 Bond
—Boris (Ellen) emp DMCo h 141 Bond
D'Mato Joseph (Philomena) weaver Thompsonville Conn h 32 William
Dmytrasz Philip M emp 297 Plainfield r 31 Carew
Doak Frances Mrs r 368 St James av
—Fred S r 1400 State
—Janette M clk-typist 365 State h 33 Hawthorne
—Viola M slswoman 1477 Main h at Longmeadow
Doake James A (Anna) h 73 Oklahoma
—Lorraine P wid William B h 89 Cloran
—Stevenson N sheetmetalwkr 180 White r 73 Oklahoma
Doane E Christine Mrs r 15 Amherst
—Frederick M (Bernadette L) roofer emp 10 Ryan ct h at WSpfd
—Helen J priv sec 1250 State h at WSpfd
—John (Olga) h 149 Massasoit
—Robert E (Adelaide P) pres Albert Steiger Co 1477 Main h at Longmeadow
—Robert W (Marjorie P) equipment installer TelCo r 149 Massasoit
—Samuel F rep (3d fl) 1200 Main h at WSpfd
—Sidney V tchr 53 Elliot h at Longmeadow
Doback William M (Anne E) gas sta atdt 321 Walnut h 24 Crosby
Dobbin Elizabeth E Mrs h 17 Banbury
Dobbins Mary F nurse Mercy Hospital r do
—Mattie wid Sam r 79 Kenyon
—Robert (Lena) laborer USA h 79 Kenyon

Dobbs Edna Mrs hatwkr r 193 Worthington
—Helen rem to E Longmeadow
Dobecki George in USArmy r 53 Davis
Dobek Adam J (Mary K) grinder MCCo h 174 Parker IO
—Dorothy D clk 611 Main r 427 Parker
—Esther bkkpr Spfd Safe Deposit & Trust Co r 427 Parker
—Henry M (Julia) foreman 295 Pasco rd IO h 427 Parker
—Jacob (Victoria) h 26 Quebec IO
—Josephine emp MCCo r 14 Parker IO
—Louis J (Anna H) trk driver MCCo h 116 Milton IO
—Mary emp Westinghouse h 14 Parker IO
—Mary V emp Mercy Hospital r 26 Quebec IO
—Mitchell L (Lydia F) asst mgr Union Trust Co 618 Page blvd h at Three Rivers
—Stanley F (Vivian M) gun fitter Smith & Wesson Inc h 102 Victoria
Dober Fred H emp public schools h 54 Roseland
Dobiecki Edward J (Alice M) lwyr (215) 83 State h 28 Elsie
—Joseph M tire builder USRCo r 32 Allendale
—Walter (Jessie) molder 262 Liberty h 32 Allendale
—Walter Jr (Barbara M) laborer USRCo h 110 Strong
Dobles David A (Jean C) methods eng SETCo h 20 Onondaga
—Jean P wid Henry M rem to Tennessee
Dobosz Edward F (Helen G) rem to Chicopee
Dobrikas Stanley D acct Westinghouse h 138 Santa Barbara
Dobroby Stephen mech dentist emp (405) 1562 Main r 366 Franklin
Dobrowski Roman A (Alice) mach IMCo h 44 Larchmont
Dobrydnio Edmund E foreman H L Handy Co r 149 Clarendon
Dobrzycki Thaddeus E (Joyce P) mach USA h 237 White
Dobson Charles (Dorothy B) h 178 Walnut
—Dorothy Mrs waitress NHRR h 154 King
—George h 91 Redden
—Llewellyn r 154 King
—Louise emp 1400 State h (66) 786 do
—Mina E r 6 Monmouth
—Thomas A r 63 Mulberry
Doby Dermont C D (Mildred J) special investigator Westover h 384 Franklin
Docherty Thomas (Bessie B) emp MCCo h 184 Hampden IO
Docwra Thomas B P (Carol G) sls acct MDFCo h 190 Eddywood
Dodd Albert L (Madeleine E) bkkpr 152 Fisk av h 26 Alberta
—Frederick R (Mildred) receiver GBCo h 80 Kenway dr
—James F (Katherine F prod clk PM&GCo h 396 Chestnut
—James F Jr student r 396 Chestnut
—John J h (4C) 2942 Main
—John J Jr slsman 1562 Main r (4C) 2942 do
—Katherine R tel opr TelCo r 396 Chestnut
—Mary Mrs clk HSDiv r 396 Chestnut
—Raymond R (Ines L) trk driver Agawam h 515 Goodwin IO
—William E mason r 396 Chestnut
Dodds Holland J mech 510 Main h 172 Belmont av
—Holland J Mrs (Mary C) died Nov 21 1955 age 64
—Lawrence H (Olive I) tool grinder 369 Plainfield h 54 Rochelle
—Lillian H clk ASCo r 73 Washington rd
—Richard F (Cecile E) rem to Ludlow
Doden Dorothy P switchboard opr 170 Wilbraham rd h 7½ Oak
Dodge Addison E Jr refrigerator repairman SGLCo r 424 Central
—Bertha A wid Albert H h 209 Draper
—Blanche B Mrs r 79 Euclid av
—Claire S Mrs emp SHosp r 59 Jefferson av
—Clinton W (Blanche B) optician emp 301 Bridge h 79 Euclid av
—Earl O (Gladys M) mach E Hartford Conn h 702 Allen
—Edwin A (Ruth H) tchr WSpfd h 22 Decker pl
—Elwood M (Joycelyn L) interviewer Third Nat Bank 1391 Main h at E Longmeadow
—Emily C wid Arthur L h 51 Oswego
—Franklin O (Mary A) sls correspondent 369 Plainfield h 60 Superior av IO
—Gordon K (Margery E) assembler GBMfgCo h 124 Harmon av
—Martha B wid Addison E restwkr 296 Main h 424 Central
—Merrill J (Dorothy F) slsman USEnvCo h 61 Howes

DODGE MOTOR CARS AND "JOB RATED" TRUCKS
F L Sanford Co dealers and sales and service 648 State tel RE 4-8251—See p 38

HAMPDEN SAVINGS BANK
INC. 1852 - - - - 19 HARRISON AVENUE
Small Loans on Individual Signatures Up to $1000
Repayable by monthly installments

DODGE
—Norman V (Rita M) slsman 58 Albany h at W Springfield
—Roxie L wid Ralph I r 156 Allen
—William E (Melvina R) h 55 Malden
Dodson Chesterfield (Mildred V) emp SFCo h 14 Seventh
Doe Charles E (Christine) mgr Reliance Motor Transportation Inc 234 Plainfield h 90 Adams
—Charles E (Ruth M) (Hampden Service Station) 117 Walnut h 38 Northampton av
—Edward J (Annie R) polisher VNInc h 36 Fisher
—Gilbert E (Dolores J) estimator 47 Park h 136 Robert Dyer cir
—J Roberts (Doris P) executive v pres Springfield Bank for Co-operatives 310 State h at Wilbraham
—Thomas A (Harriett) physician (B) 6 Temple h at WSpfd
—William H (Shirley N) clk MMLInsCo h 100 Loretta
Doel George R (Agnes V) mach VNInc h 102 Fair Oak rd
Doering H William supr h at W Springfield
Doermer Flora D wid Walter D h (2) 470 Chestnut
Doerning Melvin E (Madeleine E) in USAirForce h 83 Briarcliff
Doerr Beauty Culture Academy (Rose A Mansfield) (810-812) 145 State
Doersam Alois Jr (Hilda J) interior decorator 85 Woodlawn h do
—Frederick L (Helen A) (A & B Metal Works) 56 Lansing pl h 9 Buchholz
—George A (Margaret M) radio eng SPD h 860 Plumtree rd
—George J student r 860 Plumtree rd
—Helen F married Koz Lachowski rem to Palmer
—Katharine G wid Aloys h 56 Clantoy
Dofter Dorothy Ann sec 369 Plainfield r 69 Lowell
—John J (Victoria L) insp 460 Walnut h 69 Lowell
Dohandno Carmella mach opr Will r 57 Bowdoin
Doheny Bernard L Rev asst rector St Michael's Roman Catholic Cathedral r 260 State
Doherty Agnes B supr 33 Morris r 43 Leyfred ter
—Blanche H wid John F h 182 Florida
—Bridget r 85 Spring
—Catherine R wid Donald bkkpr SETCo r 116 Princeton
—Charles B slsman 630 Main h at Palmer
—Charles H (Irene L) job analyst Newark NJ h 119 Audubon
—Chevillette R Mrs clk MDFCo r 2142 Main
—Donald M student r 116 Princeton
—Doris F priv sec TelCo r 182 Florida
—Edward J Jr (Helen L) slsman 238 Dwight h 99 E Alvord
—Elizabeth L key punch opr 115 Dwight r 116 Princeton
—Francis R died Oct 9 1955 age 57
—Francis R Jr student r 10 Allendale
—James O (Anna G) (General Saw Co) 1262 Dwight h (20) 94 Pearl
—Joan M tel opr TelCo r 95 Wait
—John P (Vera J) postal trans clk h 24 Dresden
—Louis W (Mary S) lwyr (522) 31 Elm h at Longmeadow
—Mary r 223 Water IO
—Mary E r 74 Andrew
—Mary J tchr 20 Lydia r 6 Maplewood ter
—Mary J IBM opr 115 Dwight r 116 Princeton
—Millicent wid Francis R cashier 2705 Main h 10 Allendale
—Raymond J (Mabel E) (Springfield Steam Carpet Cleaning Co) 504 St James av h 20 Montford
—Raymond J Jr (Linnea F) with Springfield Steam Carpet Cleaning Co 504 St James av h 18 Montford
—Rena wid Harold J tel opr TelCo h 95 Wait
—William r 1400 State
—see Dougherty
Doig Alexander chauf 20 MassAv r do
—Alexander Jr (Jean A) firefighter SFD h 231 Dorset
—James E (Ann B) welder E Longmeadow h 58 Everett
Do-It-Yourself Center (Mrs Mary A Finnerty) paint 1633 Bay
Dojka Matilda A asst forelady 115 Dwight h at Longmeadow
Dolan Amy E Mrs tel opr 70 Chestnut r (2) 145 Sumner av
—Bert F (Helen C) (Dolan-Grady Insurance Agency) 107 Bridge h 79 Arvilla av
—Charles J (Wenona O) mgr 1576 Main h at WSpfd
—Charles L (Amy E) bus opr StRy h (2) 145 Sumner av
—Dawn personnel clk DMCo r 79 Arvilla av

DOLAN - GRADY INSURANCE AGENCY
(Bert F Dolan Thomas J Grady) real estate and insurance business opportunities auctioneers property management appraisals mortgage loans 107 Bridge tel RE 2-3700

—James F (Irene B) clk Chicopee Falls h 32 Malden
—James P (Gladys I) h 58 MassAv
—John E (Elaine M) (Whitney Detective Agency) (208) 44 Vernon h 105 Hermitage dr
—John F (Juanita B) lineman WMassElecCo h 157 Atherton av
—John F Jr (Grace E) dist sls mgr 471 Taylor h at Longmeadow
—John M curate St Mary's Roman Catholic Church r 840 Page blvd
—Joseph J (Mary C) supv SGLCo h 99 Gillette cir
—Julia M Mrs bkkpr Dept of Public Welfare r (14) 28 Oswego
—Loys A tchr 95 Milton IO h at Longmeadow
—M Anita clk John H Breck Inc h at W Springfield
—Mary married Neil Broadstreet rem to Ohio
—Mary J r 586 Liberty
—Maurice T (Mary J) h 586 Liberty
—Thomas J Jr office mgr 58 Carew h (8) 170 Orange
—Thomas P (Julia M) mgr 282 Dwight h 28 Oswego
—Thomas W (Eleanor V) mgr claim dept and ins adjuster (243) 31 Elm and (242) 94 State h 25 Eton
—Thomas W Jr (Ann C) guard AmBCorp h 729 White
—William F (Regina C) policeman h 42 Carver
—William S ins agt Omaha Neb r 25 Eton
—see Doolan Dowling
Doland Emily H wid Richard R r 86 Rochelle
Dolcourt David A (Jean J) (Auburn Apartments) 2142 Main h at Longmeadow
Dole DeWitt C (Marjorie E) jeweler and optician 471 State h 190 Buckingham
—Gladys T r 57 Grand
—Helen A clk 1295 State h at E Longmeadow
—Roger W (Cynthia) lumberwkr h 33 Brandon av
—Sara Lu nurse S Hosp r do
Doleva Leon (Frances R) associate prof Spfd College h 90 Marsden
Dolgin Irving (Eve D) slsman WSpfd h 245 Roosevelt av
Doling James T (Mary R) postal trans clk h 127 Drexel
Dolinsky Jacob (Bertha) h 22 Crown
Dollar Archibald M (Gladys) foreman Chicopee h 57 Walden
—Edward M (Dorothy C) trk driver 128 Liberty h 372 Dickinson
—Robert M (Lorraine) watertender 73 State h at Wilbraham
—W H (Union Variety Store) 558 Union r inq do
—William R (Anna M) constrwkr h 7 Pearl st pl
—Woosley H r 71 Walnut
Dolman Clarence J (Maude A) h 257 Quincy
Dolobowsky Bernard (Arline G) meats Hatfield h 47 Brookline av
—Reuben (Anna) tailor 226 Dickinson h 131 Johnson
Dolphin Albert E clk 297 Prospect r 108 Bancroft
—Della L wid Alexander E h 108 Bancroft
—Judith nurse Mercy Hospital r do
—Thomas trk driver r 501 Worthington
—Thomas J trk driver 1445 Main r 63 Groveland
Dolquest Carl H gen supv 21 Emery r 23 do
Dolvin Dennis W (Rita M) (H & D Music Service) 54 Howes h do
Domagala Edwin emp A&PCo r 27 Dineen
Domain Frances R wid Albert B nurse emp (5) 68 Court h 390 Worcester IO
Domaingue Albert H (Mildred L) mach PMachCo h 22 Fresno
—Homer T emp AmBCorp h 122 Hartford ter
—Richard A in USArmy r 22 Fresno
—Robert A r 22 Fresno
Doman Carolina A Mrs cafeteriawkr MMLInsCo r 67 Mason
—John A (Carolina A) oiler USA h 67 Mason
Domanowski Thaddeus W (June A) rem to Wilbraham
Domash Adam J (Amelia) h 838 Carew
—Adams J Jr (Marie E) asst bdg supt 1387 Main h 840 Carew
—Amelia Mrs emp 140 Chestnut r 838 Carew
Dombkowski Mary Ann nurse SHosp r do
Dombolan Simeon hotelwkr r 36 Mattoon
Dombroski Dorothy L Mrs office sec (422) 31 Elm h at W Springfield
—Teofila wid Alexander h 419 Franklin
Dombrowski Stanley (Hazel) emp city r 63 Spring
Domela Pierre P H (Catharine) rem to France
Domenichetti Adele wid C William h 15 Niagara

WILLIAM Z. CHIZ
REAL ESTATE
MORTGAGE LOANS
FIRST OR SECOND
Tel. RE 9-9010 13 Elm St.

Domenick Leo W Jr (Esther R) foreman Alamac Knitting Co Inc h 36 Beaudry IO
Domijan Edward I (Sophie M) mach opr AmBCorp h 104 Plainfield
Domingo Rivera (Virginia) laundrywkr 21 Clinton h 21 Seventh
Domingos Americo (Mary) trucker USEnvCo h 22 Plymouth
—Anthony L student r 22 Plymouth
—Julio (Marian) h 194 Worcester IO
Domingues Daniel shipping clk 1621 Main h at Somersville Conn
Domini Henry restwkr r 1036 Main
Dominick Arthur W (Anna B) h 243 Main IO
—Leo A (Frances) custodian 479 Chestnut r 96 Elijah
—Ralph J (Madeline M) slsman h 188 Drexel
Dominique Alma h (7) 9 Thomas
—Arthur S (Florence E) shipping clk CVMfgCo h 48 Montgomery IO
—Cyrl J foreman Alamac Knitting Mills Inc r 199 Worcester IO
—Edward P (Frances M) bartender 280 Main h 263 Centre IO
—Evelyn M Mrs mach Alamac Knitting Mills Inc h 46 Montgomery IO
—Florence student r 46 Montgomery IO
—Helen J clk MMLInsCo r 46 Montgomery IO
—James J insp Alamac Knitting Mills Inc h 199 Worcester IO
—Richard P (Ruth A) molder's helper SFCo h 199 Worcester IO
Domino Oliver Jr (Dorothy F) mach opr CVMfgCo h 701 Union
Domowitz Dina wid Jacob h 272 Orange
Domozick Elizabeth Mrs clk 1528 Main h 294 Oakland
Dona Anthony cigarmkr r 837 Main
Donabed Elias M (Agnes F) tailor 487 State h 85 Maynard
—George D (Alice A) tailor emp 1414 Main h 11 Dearborn
Donadio Dominick (Elizabeth M) (X Barber Shop) 407 Dickinson h 732 Belmont av
—Elizabeth M Mrs cook 390 Dickinson r 732 Belmont av
Donaghue Catherine nurse SHosp r do
Donah Lyman A (Mary A) millwright CVMfgCo h 12 Putnam cir
Donahoe Edith M Mrs clk MMLInsCo r 74 Fallston
—Thomas J (Edith M) tchr 75 Carew h 74 Fallston
Donahue Alice A wid Daniel P h 65 Healey IO
—Alice M wid William housekpr r 43 Merrill rd
—Allan J (Bernadette C) prod clk Westinghouse h 27 Ogden IO
—Annie r 1400 State
—Bernadette C Mrs clk MCCo r 27 Ogden IO
—Diane A packer W Springfield r 79 Sherman
—Donald J (Freda E) grinder AmBCorp h 29 Merrill rd
—Edward J assembler Boston r 1221 Carew
—Eleanor O typist 74 Park r (1) 545 Main
—Elizabeth M Mrs waitress 50 Maple r 144 Ellsworth av
—Ellery J claim supv (5th fl) 44 Vernon h at Longmeadow
—Enid O Mrs asst office mgr 26 Willow h (1) 545 Main
—Evelyn V office clk Hartford Conn r (7) 82 Belle
—Francis W (Ethel P) brakeman B&A h 112 Eddy
—Frank P slsman 58 Albany r 63 Clarendon
—Freda E Mrs clk SF&MInsCo r 29 Merrill rd
—George M Rt Rev Msgr pastor Church of Our Lady of the Sacred Heart h 477 Boston rd
—Guy W Jr (Barbara D) pres-treas Stacy Supply Co 41 Taylor h at Longmeadow
—Harold J (Hazel E) painter h 79 Sherman
—Harold J Jr (Marjorie) rem to W Springfield
—Helen A clk (3d fl) 1200 Main r 49 Genesee
—Helen R r 294 Liberty
—Jack D (Lois M) mach E Longmeadow h 75 Sherman
—James A (Alice T) constrwkr h (3) 102 Lincoln
—Jeffrey M supv (5th fl) 44 Vernon h 17 George

YANKEE PEDLAR INN
—
Junction 202 and 5
—
Old Fashioned Food
—
ROOMS
—
DIAL JE 2-9494

Telephone RE 3-7770
J. J. DILLON
JOHN J. DILLON, JR.
REAL ESTATE - INSURANCE - MORTGAGE - BROKERS
Room 411 1200 Main St.

FIELD, EDDY & BULKLEY INSURANCE
1200 MAIN STREET PHONE RE 4-1112 Fire - - Accident - - Auto

TELEPHONE RE 3-6513 BENJAMIN POWELL SONS, INC. EAVE TROUGHS — LADDERS — ROOFING 109-115 ALLEN STREET

SULLIVAN COAL & OIL CO.
OIL BURNERS
SALES — SERVICE
Tel. RE 2-2181
Office and Yard: 436 TAYLOR STREET

DONAHUE
—Joan G registered nurse Spfd Hospital r 267 Dwight st ext
—John B (Olga B) clk PO h 96 Central
—John E (Leah M) welder CVMfgCo h 60 Cleveland
—John J mgr (202) 292 Worthington h at Hartford Conn
—John J (Helen T) postal trans clk h 23 Lorimer IO
—John J (Mary A) labwkr USRCo h (4) 919 Worthington
—Joseph E (Wanda A) mgr 511 Columbus av h 168 Euclid av
—Lillian wid William F h 729 Carew
—Margaret M wid James J r 63 Woodcrest rd
—Margaret V Mrs 1st asst librarian Hampden County Law Library 37 Elm h at Holyoke
—Marie R file clk TelCo r (3) 102 Lincoln
—Martin M (Elizabeth M) head waiter 50 Maple h 144 Ellsworth av
—Nora socialwkr 621 Worthington r 166 Kimberly av
—Nora E h 294 Liberty
—Norma T Mrs steno Agawam r 274 Pine
—Patrick in USArmy r 45 Butler
—Raymond J (Mary P) dentist (806) 1562 Main r 28 Marsden
—Richard slsman NY r 33 Morningside pk
—Richard M mach E Longmeadow r 134 Princeton
—Richard M slsman 355 Chestnut h 267 Dwight st ext
—Robert F (Dorothea) mgr WMAS Radio Station 101 West h 35 Morningside pk
—Robert F Jr in USNavy r 33 Morningside pk
—Robert J (Norma T) packer 152 Lyman and (Century Auto Trim) 267 Hancock h 274 Pine
—Robert T (Norma) lab tech MCCo h 140 Quaker rd
—Ronald E draftsman Agawam r 79 Sherman
—Thomas J (Susan C) emp city h 61 Lansing pl
—William F died July 23 1955 age 62
—William F Jr (Margaret F) slsman 1477 Main h 573 Bay
—William J (Augusta E) firefighter SFD h 1221 Carew
—see Donohue and Donoghue
Donais Gertrude A wid Zephir r 120 Commonwealth av
—Norman Z (Lucy M) steelwkr h 234 Mill
Donald Chester W (Helen D) mech 229 Albany h 43 Albemarle
—James (Sylvia) emp 1757 Main r 1871 do
—Joseph r 19 Franklin
—Rhea Mrs r 1400 State
—Robert W student r 43 Albemarle
—Sylvia Mrs hotelwkr 1871 Main r do
—The apts 44 Donald
—William E r 43 Albemarle
Donaldson Arba G (Gladys L) trk driver USRCo h 16 Montmorenci
—Arba G (Rita C) millman USRCo h 43 Jefferson av
—David S (Elizabeth M) setupman GFBCo h 298 ConnAv
—Elizabeth M Mrs payroll clk A&PCo r 298 ConnAv
—Ellen J wid William h 15 Temple
—Ethel Mrs r 22 Brookline av
—James F (Jeanne G) slsman 45 Pomona h 408 Belmont av
—Jeanne Mrs r 1400 State
—John P student r 202 High
—Katherine M office sec (233) 36 Court h (4) 159 Sumner av
—Margaret C wid John H h (4) 159 Sumner av
—Richard A (Eleanor M) chemical opr 644 Monsanto av IO h 71 Cass
Donath Bertha M wid M Alfred h 369 Page blvd
Donatini Angelina wid Nicola h 65 Pendleton av
—John N mason tender 142 Hancock h at W Springfield
—Mario constrwkr r 65 Pendleton av
Donavan Bernard D (Dorothy F) slsman 360 Main h at Longmeadow
—Jane A clk 1295 State h at Longmeadow
—see Donovan
DonCarlos Martial L tool eng Agawam r 90 Rochelle

Donegan David J (Edna E) dist insp New Jersey h (7B) 132 Belmont av
—Elizabeth F wid James J h 183 Commonwealth av
Donello Aleck (Elizabeth B) fruit slsman 52 Hillman h 4 Mandalay rd
Doner Harland F (Helena G) mech city h 18 Hartley
—Paul A (Norma) deliveryman 61 Franklin h 95 Pine Grove
Donigian Armoren insp Chicopee r 61 Beauregard IO
—George mach opr Hodges Carpet Co r 73 Decatur IO
—George (Sarah) molder CVMfgCo h 61 Beauregard IO
—George Jr in USAirForce r 61 Beauregard IO
—Melkisatik (Papron) molder CVMfgCo h 73 Decatur IO
—Michael mach opr USA and grocer 75 Decatur IO r 73 do
—Papron Mrs clk 75 Decatur IO r 73 do
—Victoria comptometer opr A&PCo r 73 Decatur IO
—Virginia L editorial asst 47 Federal r 73 Decatur IO
Donlan Eva A wid Edward J r 197 Ellsworth av
—Patrick J (Theresa M) drop forger MDFCo h (1) 307 Dwight st ext
Donleavy James F sec International Union of Electrical Radio and Machine Workers of America AFL-CIO Local 288 150 Main IO r inq do
Donlin James F r 35 Mattoon
—John J (Catherine C) h 73 Miller
—John J (Helen C) policeman h 17 Leyfred ter
—John J Jr (Veronica C) trk driver 58 Albany h 20 Long ter
—Raymond C (Lucy E) ins agt (2d fl) 119 State h 226 Fountain
—Raymond C Jr student r 226 Fountain
Donlon Helen R wid Patrick W h 103 Oak IO
—Margaret nurse's aide Mercy Hospital r 26 Wolcott
—Rose E priv sec CVMfgCo r 103 Oak IO
Donnachie Edward T (Barbara N) firefighter SFD r 558 Wilbraham rd
Donnarumma Mario A (Joyce L) emp city h 33 Bancroft
Donnellan Anna T socialwkr Dept of Public Welfare r (7) 653 State
—Anne F steno Longmeadow r 174 Corona
—Austin A (Mafalda T) elec emp 198 Chestnut h 9 Hollywood
—Edward L lwyr (601) 1200 Main and asst city solicitor (233) 36 Court r 175 Wilbraham rd
—James A tester USA r 175 Wilbraham rd
—John B clk PO h (7) 653 State
—John J (Catherine L) steamfitter emp 419 Main h 192 Phoenix ter
—Mary A interviewer 93 Orleans r 19 Harkness av
—Mary E wid Austin r 19 Harkness av
—Michael A (Bridget M) elec Chicopee h 574 Chestnut
—Michael J h 175 Wilbraham rd
—Robert E (Anne F) diesinker USRCo h 174 Corona
—Thomas F (Helen A) dist supv (209) 145 State h 66 Mill
—Timothy r 19 Bliss
Donnelly Agnes M cost clk CVMfgCo r 196 Pasco rd IO
—Anna M slswoman 1414 Main r (5) 60 Pearl
—Bertha S Mrs emp shipping dept USEnvCo r (6) 196 Bowdoin
—Charles L (Catherine F) route slsman GICCorp h 215 Breckwood blvd
—Dorothy M Mrs clk ASCo r 65 Middlesex
—Edmund H died Apr 21 1955 age 81
—Edward G mech eng r 32 Ralph
—Elizabeth r 132 Garfield
—Frank r 55 Northampton av
—George Rev pastor St Barnabas Episcopal Church h 37 Bangor
—Gloria C clk AmBCorp h (2) 92 High
—Harold A (Dorothy M) yardman 167 Albany h 65 Middlesex
—Hugh L (Phyllis M) dentist (45) 1323 Main h (15) 94 Maple
—Ida M wid George r (6) 196 Bowdoin
—James H custodian 1170 Carew h 30 Murray Hill av
—James H Jr (Frances A) asst mgr (206) 1383 Main h 30 Murray Hill av
—James M Jr (Ruth L) personnel clk Thompsonville Conn h 70 Firglade av
—John M (Mary) porter h 10 Bond
—Katherine F wid Raymond J h (2) 253 Union
—Leo J (Ruth G) h 32 Ralph
—Mary W r 41 Riverview
—Monica M tel opr TelCo 295 Worthington h at W Springfield
—Paul J (Claire) mech E Hartford Conn h 52 Portland

DONNELLY
—Raymond L (Doreen A) sheetmetalwkr 53 Batavia h 32 Lowell
—Robert O (Bertha S) clk B&A h (6) 196 Bowdoin
—Thomas F custodian 235 State r 114 Armory
—Thomas J (Kathleen M) lwyr (610) 31 Elm h 36 Martel rd
—Thomas J (Mary E) projectionist h 178 Island Pond rd
—Violet wid Thomas M died Feb 1 1955 age 92
—Warren L (Ferol K) slsman Los Angeles Calif h (1A) 66 Longhill
—William (Eleanor) gas sta atdt 150 Boston rd r 32 Ralph
—see Donley
Donner Diane F Mrs library asst 380 Belmont av h 116 Florida
—Irene Mrs wrapper 355 Chestnut r 44 Church
—Joseph tailor emp 1897 Columbus av h (2) 940 Worthington
—Waldemar (Irene) timer repair Chicopee h 44 Church
D'Onofrio Thomas A (Tommy's Market) 1196 St James av h do
Donofrio Frank C (Norma M) tech rep MCCo h 24 Venture dr
Donoghue Charles D (Jane L) slsman Boston h 161 Pineywoods av
—Charles E (Lucile M) student h (15) 198 Bowdoin
—Charles S (Savilla G) prod clk Smith & Wesson Inc h 683 Sumner av
—Clarisse A Mrs clk USA r 133 Gralia dr
—Edward J r 42 Morgan
—Edward J (Alice E) letter carrier h 29 Eton
—Grace M priv sec H L Handy Co r 48 Phoenix
—Helen M bkkpr 198 Franklin r 25 Harmon av
—Henry E (Katherine C) SPM h 449 Hancock
—Henry E Jr clk W Springfield r 449 Hancock
—James (Marguerite C) lathe opr E Longmeadow r 84 Upland
—James T (Ida L) sls rep 255 Liberty h 11 Ingersoll Grove
—Jennie E chief supv Dept of Public Welfare h 448 Carew
—Jerome A (Anna M) mech WSpfd h 66 Cass
—John J (Jean M) tester E Hartford Conn h 29 Donald
—John J (Josephine I) h 48 Phoenix
—John T (Margaret M) gasoline 806 Carew h 209 Drexel
—John W water insp 71 Colton r 95 Corona
—Katherine G h 25 Harmon av
—Margaret M clk 51 Homer h 115 Dunmoreland
—Margaret M wid Daniel J h 95 Corona
—Mary E r 448 Carew
—Maurice r 1400 State
—Michael (Catherine) h 30 Abbe av
—Mildred A tel opr 1548 Main h 42 Morgan
—Nora A Mrs h 145 Union
—Robert (Clarisse A) firefighter SFD h 133 Gralia dr
—Stephen S announcer 63 Chestnut r inq do
—Timothy F (Ellen H) letter carrier h 51 S Shore dr
—William F (Frances M) physician 69 Chestnut h at Longmeadow
—see Donahue and Donohue
Donohue B J Inc Bartholomew J Donohue pres-treas Bartholomew J Donohue Jr v pres grocers and meat 139-143 Magazine
—Bartholomew J (Agnes E) treas Associated Grocers' Co-operative 180 Lyman and pres-treas B J Donohue Inc 139 Magazine h 321 St James av
—Bartholomew J Jr (Mary C) v pres B J Donohue Inc 139 Magazine h 108 Robert Dyer cir
—Daniel (Adeline) examiner 36 Dwight h at E Longmeadow
—David A r 14 Summit
—Frank J (Mary M) plastic eng MCCo h 267 Fountain
—George P (Mildred M) pharmacist 1834 Main h 212 Corona
—James J (Veronica A) clk 87 Albany h 193 Drexel
—John M (Mary G) mgr 1386 Main h 203 Westford av
—John T tchr 1300 State h at W Springfield
—Joseph P (Ethel R) constrwkr h 193 William
—Katherine L wid John T h 30 Brookline av
—Margaret M emp 233 Carew r 267 Fountain
—Margaret M wid John J furn rms (4) 52 Pearl h do
—Mary E waitress 100 State h 40 Bancroft
—Michael J printer MBCo r 30 Brookline av
—Patrick J (Anna D) emp city h 153 Lucerne rd
—Paul A (Catherine V) dentist (218) 292 Worthington h 482 King
—Paul A Jr (Paula) dentist (218) 292 Worthington h 190 Old Farm rd
—see Donahue and Donoghue

REAL ESTATE INSURANCE MORIN REALTY CORP. 1570 Main Street Tel. RE 6-4591

"Better Be Safe Than Sorry" INSURE WITH
PRESTON AND OLMSTEAD, INC.
INSURANCE and BONDS
TEL. RE 2-5161

Donovan A William (Jennie J) postal trans clk h 66 Manor rd
—Albert B (Vera W) cashier Thompsonville Conn h 34 Eleanor rd
—Albert J (Mabel M) h 135 Dunmoreland
—Alice T died June 7 1955 age 92
—Ann V steno 4 Fish av h (5) 57 Federal
—Anna T supv TelCo r 208 Woodlawn
—Anna T wid James J died Aug 23 1955 age 78
—Bernard F r 77 Ardmore
—Caroline A r 425 Sumner av
—Catherine C h 306 Union
—Charles E (Linda E) mach USA h 127 Derryfield av
—Charles F supv DMCo h 82 Cherry
—Charles J clk-treas George H McClean Co Inc 89 Dwight h (3) 15 Armory
—Charles W (Victoria T) serviceman 113 Chestnut h 488 Newbury
—Clara L wid Joseph T h 81 Lebanon
—Cornelius r 131 Hartford ter
—Daniel D clk Windsor Locks Conn r 116 Harkness av
—Daniel J r 41 Spring
—Dennis paperwkr 385 Liberty r 1797 Main
—Dennis mason r 23 Sherman
—Dennis A r 63 Patton
—Dennis J (Bridget A) emp city h 41 Pembroke
—Donald emp Highland Hotel r 30 Mattoon
—Donald F (Ruth E) timestudy eng Thompsonville Conn h 43 Hollywood
—Donald J (Marjorie L) toolmkr E Hartford Conn h 118 PennAv
—Donald V mgr Holyoke r 77 Ardmore
—E Ralph (Eunice G) slsman 87 Albany h 306 Tremont
—Edward J (Sally N) musician r 62 Somerset
—Elizabeth A h 709 Belmont av
—Ellen A wid John J h 209 Pendleton av
—Emily M clk Westinghouse r 45 Yale
—Erica greeting cardwkr Thompsonville Conn h (4) 98 Marble
—Eugene D (Sheila P) pres New England Service Center Inc 891 State and v pres Boyd & Parker Inc do and gen sls mgr Bailey-Wagner Inc 855 do h at E Longmeadow
—Eugene T (Francine M) special agt 1250 State h (7) 35 Summit
—Eunice G Mrs acct 306 Tremont r do
—Frances C Mrs office sec 943 Berkshire av IO r 186 Pearl
—Frances E Mrs h 86 Pearl
—Francine M Mrs underwriter (510) 145 State r (7) 35 Summit
—Francis E (Mary F) optometrist (17-18-19) 333 Bridge h at Longmeadow
—Hannah T r 39 Governor
—Helen M clk 17 Worthington r 77 Ardmore
—Helen M clk (319) 36 Court r 709 Belmont av
—Helen M married Thomas S Johnson rem to Burlington Vt
—Helen M Mrs clk 1503 Main r 208 Woodlawn
—Howard L Jr (Patricia F) tchr 35 Eastern av h 54 Bolton
—Irene A clk 1250 State h at Wilbraham
—James A assembler Westinghouse r 87 Monmouth
—James A (Eleanor B) plumber 12 Auburn h 9 Oakland
—James F trk driver's helper A&PCo r 77 Ardmore
—James F (Reliable Telephone Service) (202) 292 Worthington h at Agawam
—James J (Margaret M) acct emp (418) 31 Elm h at Longmeadow
—Jennie T wid William J h 127 Firglade av
—Jeremiah F (Marie) mail handler B&A h 557 Liberty
—Jeremiah J (Margaret A) h 598 Worthington
—John B (Margaret M) pres-treas Valentine Concrete Co Inc 250 Albany h at Longmeadow
—John C in USMarines r 223 Wilbraham rd
—John F (Margaret M) woodwkr Holyoke h 209 Pendleton av
—John J student r 41 Pembroke
—John J (Ann M) emp NHRR h 54 Howard
—John J (Julia M) assembler Westinghouse h 186 Prentice
—John J (Margaret R) h 36 Greene
—John J (Mary J) clk PO h 27 Layzon Brothers rd IO
—John R (Mary L) condr NHRR h 51 Dexter
—John T (Florence L) h 131 Carroll
—Joseph A plumber r 81 Lebanon
—Katherine T bkkpr 1757 Main r (3) 15 Armory
—Kathryn E office sec (316) 20 Maple h 55 Rittenhouse ter
—Lillian C wid Martin J r 223 Wilbraham rd
—Louis r 42 Mattoon
—Mabel M Mrs slswoman 1414 Main r 135 Dunmoreland

DONOVAN
—Margaret r 1400 State
—Margaret Mrs office sec (3d fl) 220 Dwight h at Longmeadow
—Margaret Mrs r 137 Dwight
—Margaret Mrs h 13 Franklin
—Margaret C wid John T h 116 Harkness av
—Margaret G clk USA r 589 Worthington
—Margaret L clk (319) 36 Court r 92 Rifle
—Margaret P tchr 53 Elliot r (3) 17 Edwards
—Margaret R r 36 Green
—Marion F wid Ernest J r 86 Bradford
—Marion G Mrs r 131 Carroll
—Mary wid Richard emp 1553 Main h 51 Leete
—Mary A r 109 Northampton av
—Mary A r (3) 336A Central
—Mary A clk Federal Land Bank h 425 Sumner av
—Mary A wid Dennis V h 77 Ardmore
—Mary E mach opr 33 Morris h (12)91 Park
—Mary E wid Edward J h 62 Somerset
—Mary K Mrs r 45 Yale
—Mary L Mrs winder Artted Co r (12) 4 Gerrish ct
—Mary M clk Westinghouse r 77 Ardmore
—Michael F (Anna M) warehouseman USA h 63 Patton
—Milton J (Ruth M) emp Robinson Donovan Campbell & Madden (4th fl) 127 State h at Longmeadow
—Minnie V wid Daniel E h 92 Rifle
—Nellie wid Matthew J slswoman 1621 Main r 1189 Bradley rd
—Nina K Mrs r 50 Buckingham
—Raymond D (Vivian B) mach CVMfgCo h 17 Wilbraham av
—Robert T (Mary A) slsman h 51 Earl
—Ruth emp MBCo r (3) 959 Main
—Sally N Mrs musician r 62 Somerset
—Thomas J (Cecelia) floorman 140 Wilbraham av h 149 Eddy
—Thomas P (Helen G) letter carrier h 208 Woodlawn
—Timothy D (Helen E) bartender 1757 Main h 33 Albemarle
—Timothy J (Marge) in USNavy r 63 Patton
—Timothy S (Mary E) firefighter SFD h 37 Worthy
—Valera H office sec (509) 175 State r 117 Manchester ter
—W J Co (Eugene Pariseau) soda fountain suppliers 336 Worthington
—W Leonard (Sally V) certified public accountant (315) 1537 Main h 129 Firglade av
—William A (Marion E) optometrist (512) 175 State h 117 Manchester ter
—William F tchr 35 Eastern av h at Monson
—William J (Lillian G) bricklayer h 14 Summit
—William J (Mary A) h (3) 336A Central
—see Donnovan and Donavan
Do Nut Bar (Howard S Neff) rest 390 Dickinson
Donut Maker Bar (Raymond Coughlin) rest 885 Sumner av
D'Ooge Martin L (Macine) mdse mgr fan dept 653 Page blvd h at E Longmeadow
Doolan Celia G emp 577 Carew h 709 do
—Edward L (Raleigh Drug Co) 6 Maple h at E Longmeadow
Dooley Delia A r 91 Stockman
—Edmund J foreman 38 Walter h at Hazardville Conn
—Edward M (Martha P) research coordinator USA h 7 Armory sq
—George F (Louise A) drop forger MDFCo h 586 Chestnut
—George F (Theresa M) h 46 Vinton
—Jessie T Mrs h 110 Butler
—Joseph C (Frances) in USAirForce r 91 Stockman
—Linda E wid Timothy J h 56 Foster
—Raymond J forger MDFCo r 74 Carew ter
—Richard G clk MMLInsCo r 70 Sterling
—Richard J (Rita M) dentist Chicopee h 56 Atwater rd
—Robert C (Margaert M) emp city h (1) 220 Carew
—Robert V tchr 35 Eastern av h at E Longmeadow
Doolin John J stock clk 58 Albany r (5) 10 Wilbraham av
—Margaret M wid John F h (5) 10 Wilbraham av
—Mary M clk MMLInsCo r (5) 10 Wilbraham av
Dooling Mary E r 100 Northampton av
Doolittle Charles H (Ella W) cafeteria dir 263 Alden h 79 Buckingham
—Frank D (Laura O) h 93 Pine
—Frank D Jr (Lillian F) photoengraver (218) 1618 Main h 1157 Boston rd
—Lawrence H (Dorothy W) physician (201) 83 State h at Agawam
—Mabel W wid Charles L r 64 PennAv
Doonan George H r 501 Worthington
Doorbell Card Shop The (William J Zamrowski) religious cards and gifts 14 School

Doppman Catherine E service rep TelCo r 142 Belvidere
—John L (Mary L) eng USA h 142 Belvidere
—John L Jr in USArmy r 142 Belvidere
Doran Ella r 61 Thompson
—George R (Mona L) floor layer h 113 High
—Joseph F (Florence F) marble and tile 11 Dickinson h do
—Margaret M bkkpr MCCo h (2) 17 Jenks
—Margaret T Mrs nurse 14 Forest r do
—Thomas F (Margaret T) clk PO h 14 Forest
—Walter A (Florence E) process eng AmBCorp h 46 Kay
D'Orazio Michael h 48 Auburn
—Michael Mrs (Lucy M) died Oct 14 1955 age 76
—Nicholas presser 15 Park r 18 Alderman
—Nicholas A (Mary A) steamfitter 4 Fisk av h 18 Alderman
Dorchester The apts 15 Hawley
Dore Dorothy A Mrs hairdresser Westfield r 67 Dexter
—Ethel married John Gray
—George L (Margaret O) painter h 191 High
—George L Jr in USArmy r 191 High
—Harold J (Wanda H) h 31 Wrona IO
—James V (Dorothy A) storekpr AmBCorp h 67 Dexter
Dorenbaum Bernard (Eve H) clk 568 Main h (7) 70 Grenada ter
—Fannie r 44 Copley ter
Dorenbecker Ruth A steno 1295 State h at Longmeadow
Dorescenzi Ann M Mrs clk 1414 Main r (7) 105 Oswego
—Michael (Jennie M) constrwkr h 831 Worthington
—Michael A (Ann M) emp USA h (7) 105 Oswego
Dorey Esther E Mrs emp SHosp r do
—John B (Adeline A) display mgr 151 Dwight h 15 Keith
—John W (Ruth F) sls correspondent MCCo h (2A) 38 Manor rd
—Ruth F Mrs clk Union Trust Co r (2A) 38 Manor rd
Dorfman Abraham (Sarah) r 50 Pondview dr
—William A physician (14) 333 Bridge h 50 Pondview dr
Dorgan Cornelia W librarian Boston r 833 Chestnut
—Edward P (Catherine C) archt 833 Chestnut h do
—Frank J (Arlene) draftsman 600 Berkshire av r 833 Chehstnut
—Richard W student r 833 Chestnut
—Stephen E (Patricia) rem to W Hartford Conn
Dorilton The apts 111 Bancroft
Doris Beauty Salon (Mrs Doris R Fales and Ada F McCann) (312) 1383 Main
Dorison Lugene Mrs h 64 Essex
Dorman Arthur L r 241 Worthington
—Celia wid Arthur r 53 Catalpa ter
—Charles I (Elizabeth M) acct emp (418) 31 Elm h at Longmeadow
—Daniel (Elizabeth L) rem to Westfield
—Jennie M tel opr 1319 Main h at Longmeadow
—Robert F (Irene O) asst sec Monarch Life Insurance Co 365 State h 53 Catalpa ter
—Stuart L (Lorraine V) planner VNInc h 12 Palm
Dorn Harry L (Molly) shipping clk 367 Worthington h (1) 40 Arch
—Joan C Mrs clk MMLInsCo r 19 Sunset dr
—Lyle (Mildred) mech Westinghouse h 15 Agate ct
—Lyle F Jr in USAirForce r 1556 Carew
—Mildred R Mrs mach opr 33 Morris h 1556 Carew
—Robert A v pres General Ice Cream Corp 134 Cass h at Schenectady NY
—Robert E steamfitter MDFCo h 17 Grace
—Robert E Jr (Rita M) trk driver 480 Central h 51 Pembroke
—Robert O (Joan C) chemical opr 644 Monsanto av IO h 19 Sunset dr
—Ronald N in USArmy r 40 Arch
Dorney John W laborer 95 Fisk av r inq do
Dorous Oliver W (Hazel M) polisher 95 Liberty h 47 Pendleton av
Dorr Albert B Jr (Nancy W) slsman Westinghouse h 118 DeWitt
—Anne L Mrs bkkpr 465 Taylor h 106 Massasoit
—Clyde H slsman N Adams r 453 Sumner av
—John B painter and supt 131 Spring h do
—Percy O (Mabel L) h 293 Longhill
Dorrien Leonard E (Margaret T) slsman h 51 Oswego
Dorsch Arthur R mech eng Thompsonville Conn h (406) 774 State
Dorset Beauty Salon (Mrs Edna A Beger) 929 Belmont av
—Mfg Co (Robert F Randall) mach 23 Dorset
Dorsett Karl I (Mildred V) methods eng Titeflex Inc h 75 Bartels
—Mabel E h 105 Yale

ALBERT C. WHITE, JR., INC.
496 BRIDGE ST. TEL. RE 2-5109
COMPLETE
INSURANCE SERVICE

FORBES & WALLACE . . SHOPPING CENTER FOR WESTERN NEW ENGLAND

SARAT FORD SALES Tels. SPFD. RE 4-1331, RE 3-3902
250 SPRINGFIELD STREET
NORTH AGAWAM, MASS.
SALES SERVICE PARTS

—Walter C (Marie W) mach opr USRCo h 31 Harvey
Dorsey Alma B Mrs emp ASCo r (2) 17 Congress
—George B (Gertrude) treas Spanish Villa Restaurant & Cafe 1855 Main h 97 Parkside
—Gertrude Mrs pres Spanish Villa Restaurant & Cafe 1855 Main r 97 Parkside
—Helen E wid Thomas M h 37 York
—Leonard E (Mary A) detective h 5 Forest Park av
—Lillian M wid Leo P r 98 Santa Barbara
—Mary A Mrs pres-mgr Bridge Bar Inc 64 Bridge r 5 Forest Park av
—Nellie r 56 High
—Paul J student r 5 Forest Park av
—Stephen J (Cecile M) h 24 Manchester ter
—William in USArmy r 152½ Pendleton av
Dorson Jane wid Louis r 72 Prospect
Dorus Oliver (Hazel) emp Wesson Memorial Hospital h 44 Oak
Dorval Alfred J in USAirForce r 724 Sumner av
—Alfred J (Irene R) draftsman E Longmeadow h 45 Bacon rd
—George A died July 26 1955 age 50
—John E mach PM&GCo r 724 Sumner av
—Mary C wid Alphe J h 724 Sumner av
—R Gerald (Julia D) h 15 Alfred
—Rene H (Joan P) mach Holyoke h 95 Vincent
—Roland (Emma M) laborer Chicopee h 74 York
—William J (Louise M) h 724 Sumner av
Doss Wayne S (Elizabeth C) asst prof Spfd College h 88 Westford cir
Dostal Alice M nurse Mercy Hospital r do
—John L r 21 Maple
—Rose I tchr 424 Armory r 21 Maple
Doten Harry W (Ethel E) slsman NY h 1920 Allen
—Jerome W Mrs r 140 Chestnut
Doton Annie wid Frank B h 26 Auburn
Dotson Ernest r 128 Marion
—Michael (Evelyn) ins Chicopee r (4) 475 State
Dotter Annette M mach opr 89 Logan h at Aldenville
Dotton Wilfred L (Edwina R) h 51 Ingersoll Grove
Dotty's Beauty Salon (Mrs Dorothy Martel) 1189 Carew
Doty Andrew J (Lillian N) pressman 340 Main h 17 E Hooker
—Clement E (Bernice E) sta fireman USA h 72 Kensington av
—Daniel E (Lillian A) h 135 College
—Donald emp 1414 Main r 293 Walnut
—Foster W (Anne V) chairman of board Union Trust Co of Spfd Mass 1351 Main h at Longmeadow
—Harry F (Mabel E) trucking 41 Eastern av h do
—Hattie Mrs r 98 Grandview
—John L (Lena T) storm screenmkr 267 Allen h 124 Florence
—Marjorie E reports clk (612) 145 State h at E Longmeadow
—Martha L bkkpr 254 Bridge r (22) 62 Edwards
—Mary C Mrs clk 1414 Main h 293 Walnut
—Milton B (Evelyn K) asst supt StRy h 98 Grandview
—Milton G dye colorman DMCo r 98 Grandview
—Raymond H mach opr 21 Cypress r 135 College
—Sherman H mach PMachCo r 41 Eastern av
—Vina M forelady 157 Chestnut h (22) 62 Edwards
—Willard J (Rita H) emp 1146 State h 135 College
Doubleday Edwin C (Gertrude R) certified public accountant and auditor (Doubleday-Snow & Sargent) (510) Republican Bdg 1421 Main h 44 Meadowbrook rd Longmeadow
—Herbert H (Emma B) h 61 Montrose
—Snow & Sargent (Edwin C Doubleday Donald T Snow Arthur M Sargent) accountant and auditors (510) Republican Bdg 1421 Main
Doucet Adrien O (Sarah M B) clk 359 Dwight h (1) 123 Magazine
—Donald H (Shirley M) equipment installer TelCo h 91 Layzon Brothers rd IO
Doucette Flora A Mrs laundrywkr 23 Buckingham r 17 Alden
—Leo S (Flora A) timestudyman Titeflex Inc h 17 Alden
Doucharme Alda Mrs r 166 State
Dougal Edward A (Stephanie J) acct VNInc r 46 Primrose IO
Dougan Blanche E tchr 972 Carew r (3) 27 Federal
—Leonora r (3) 27 Federal
—T George (Marjorie G) slsman 42 Emery h 290 Gillette av
—Viola M h (3) 27 Federal
Dougherty Adam M (Margaret L) elev opr Sheraton Hotel h 77 Central
—Agnes M emp Wesson Memorial Hospital r 77 Central
—Alice wid Daniel F h 321 Long Hill
—Allan govtwkr Germany r 16 Monrovia
—Anthony F (Mildred M) expediter Westinghouse h 151 Middlesex
—Bessie S Mrs waitress 930 Worthington h 90 Elliot
—Cecelia M Mrs h 98 Ellsworth av
—Christopher J (Kazimera M) winder Westinghouse
—Elizabeth A nurse emp (420) 1387 Main h (3) 61 High
—Francis slsman h (266) 2142 Main
—Francis J (Doris J) despatcher 3 Sargeant h (5) 160 Walnut
—James H (Eva M) emp city h (5) 765 Main
—John h (550) 2142 Main
—Joseph A (Irene M) car polisher 630 Main h 240 Eastern av
—Leta M wid Austin H h 8 Brunswick
—Paul E (Elizabeth M) prod clk Westinghouse h 25 Lyndale
—Ralph S (Marion B) dentist (315-317) 146 Chestnut h 5 Fenimore blvd
—William h 45 Holyoke
—William r 193 Worthington
—William (Ann L) clk 25 Park h 49 Allendale
—Wilson H (Cathrine P) insp Hartford Conn h 16 Monrovia
—Wilson H Jr (Phyllis B) dentist (601) 44 Vernon h 64 White Oak rd
—see Doherty
Doughty Blanche L r 367 St James av
—Catherine J tchr 300 White r 107 Albemarle
—Mary E wid John waitress r (3) 46 Summit
Douglas Albert G (Viola J) foreman MCCo h 122 Jenness
—Alex r 36 Willow
—Burton G (Elizabeth) mach 311 Page blvd r 32 Monrovia
—Burton W mach emp 311 Page blvd r 32 Monrovia
—Claire F wid Lloyd A office sec 1160 Dickinson h 199 Belmont av
—Clarence A (Emma) variety store h 104 do
—Claude E (Dorothy A) income tax assessor (542) 196 Worthington h at Northampton
—David H (Emma M) constrwkr h 388 Franklin
—David H (Margaret M) trk driver city h 44 Jennings
—Edward E (Eliza I) emp MCCo h 94 Barber
—Eustace A (Patricia L) emp USRCo h 98 Bowles
—Frederick R (Pauline R) clk MCCo h 22 Kingston IO
—-Guardian Warehouse Corporation field warehousing (320) 293 Bridge
—Henrietta Mrs h (640) 2142 Main
—Henry W (Rachael) emp MDFCo h 16 Howard
—Isabel M baker's helper A&PCo r 25 Lyndale
—Jean E dental asst (524) 293 Bridge r 32 Monrovia
—John E (Alice K) in USNavy r 359 Central
—Joseph B (Mary M) clk 436 Dwight h 100 Gillette cir
—Margaret S clk HC&PCo h (41) 11 Noble
—Nancy clk 35 State h at WSpfd
—Norman W serviceman 35 State h at WSpfd
—Preston B (Hazel E) dept mgr Will h 1051 Carew
—Preston H (Dorothy) rem to CFalls
—Richard J (Cecile J) laborer WSpfd r 22 Sheldon
—Russell H (Adele O) postal trans clk h 46 Maynard
—The apts 38 Douglas
—Viola (City Cleaners & Dyers) 2888 Main r 122 Prentice
—Virginia M bkkpr 49 Hampden r 199 Belmont av
—Walter h (101) 786 State
—William A (Rene M) foreman MCCo h 75 Bradford
Douglass Dorcas L h 20 Sterling
—Eva S Mrs r 95 Grand
—Frances D Mrs nurse 46 Groveland r do
—Frank (Hazel) buyer (200) 33 Lyman r 377 Plumtree rd
—Harry L (Mary H) assembler VNInc h 64 Seventh
—Hazel B Mrs clk Agawam r 377 Plumtree rd
—Herbert E (Mildred J) foreman 111 Lyman h at E Longmeadow
—James M (Frances D) mach HSDiv and (Consumers Discount Co) 46 Groveland h do
—Leonard E (Bernice M) clk 398 Bridge h 34 Dewey
—Stewart L (Gladys L) steamfitter Will r 20 Sterling
—Walter E (Elvera) rem to Michigan
Douillard Alfred D (Rosalie) barber 3245 Main h 31 Noble
—George H (Irene T) cooler repr 33 Plainfield h 71 Maryland
—J Roland (Rose A) bus opr StRy h 73 Maryland
—Lionel G (Doris J) carp h 305 Seymour av
—Omer carp Longmeadow h 3374 Main
—Rene (Marguerite B) mach MDFCo h 55 Harriet
—Roland M slsman NY r 3374 Main
—Theresa foreman Will r 3374 Main
Dout James P (Anne D) teller Chicopee r 860 Newbury
Douthwright Alfred custodian 415 State h at Ludlow
—Donald J (Barbara A) fireman USRCo h 223 Seymour av
—Raymond P (Ruth M) slsman Chicago Ill h 87 White
Douvarges Spiros G clk 21 Ferry h 70 Patton
Douville Anna M wid Alfred J h 32 Saratoga
—Arthur F (Cecile M) linotype opr Hartford Conn h 21 Noble
—Francis J student r 21 Noble
—Henry (Vera M) assembler G&BMfgCo h 53 Warrenton
—Rene E (Margaret) yarn servicer Thompsonville h 131 Marion
—Roland H r 53 Warrenton
—Romeo L (Dorothy) maint foreman 73 State h at Ludlow
—Vera M Mrs emp MMLInsCo r 53 Warrenton
Douyard Donald D (Ann) TV eng WWLP 17 Pearl h at Agawam
—Raymond J (Rhea R) mech 725 Worthington h 840 Roosevelt av
Douzuk Michael P (Lydia) mgr 192 White h 89 Norman
Dow Arnold C (Rena W) h 284 Oakland
—Celia wid Clarence h 148 Eastern av
—David (Isabelle B) service foreman 683 Columbus av h 403 Orange
—Francis J (Catherine M) constrwkr h 580 White
—George F (Mary T) chemical opr MCCo h 55 William Sands Jr rd
—Gertrude wid Willard F h (4) 257 Union
—Henry B (Nellie A) h 33 Carlisle
—John B loader RyEx r 1945 Main
—Kenneth R student r 33 Carlisle
—Lillian M Mrs r 702 Allen
—Marcia C steno 195 State r 580 White
—Raymond P (Alvira M) material controlman G&BMfgCo h 19 Surrey rd
—Raymond S (Germaine A) batch tester USRCo h 404 Armory
—Roselyn K Mrs tchr 221 Bay r 104 Hermitage dr
—Walter H (Roselyn K) copywriter 115 Dwight h 104 Hermitage dr
Dowd Alice M clk PO h 206 Main IO
—Anna Mrs mach opr 24 Willow h 64 Melha av
—Anna wid Jeremiah h (16A) 820 State
—Arthur L (Agnes E) bricklayer Holyoke h 30 Curve
—Bartholomew J (Gertrude B) stereotyper foreman 32 Cypress h 111 Manchester ter
—Bartholomew M (Anna P) emp city h 421 Armory
—Bartholomew M Jr in USArmy r 421 Armory
—Beatrice F h (2) 927 Worthington
—Bernard J (Ruth) supt distribution WMassElecCo 73 State h at Agawam
—Beth B Mrs nurse SHosp r 23 Beech
—Bridget A bkkpr 11 Columbia ter r 85 Spring
—Bridie A emp 260 State r do
—Catherine A bkkpr 357 Albany h 103 Eastern av
—Catherine M bkkpr GICCorp h (3) 86 Belle
—Charles (Clara R) maintman WSpfd r 106 Colton
—Charles C (Beth B) registrar MMLInsCo h 23 Beech
—Charles H (Carolyn V) rest 1183 Page blvd h 85 Jefferson av
—Charles W (Ruth G) clk Chicopee r 85 Jefferson av
—Charlotte M wid Lawrence F r 18 Louise
—Cornelius F policeman r 1945 Main
—Correlius G (Verna I) calibrator AmBCorp h 142 Miller
—Daniel P policeman r 573 Armory
—David P student r 53 Cherrelyn
—Dennis J (Mary) letter carrier PO 436 Dwight h at Holyoke
—Donald J gasoline 1756 Main h 22 Atwater pl
—Donald J (Phoebe M) mgr 123 Broadway h at W Springfield
—Edmund F (Rita C) foreman 93 Orleans h at Feeding Hills
—Edward conf WSpfd r 44 Mulberry
—Eleanor F clk SMOilCo h (7) 48 Summit
—Etta clk 477 Main h at Holyoke
—Frank J bricklayer Holyoke r 30 Curve
—Grace F clk 1176 Main r 239 Windemere
—Grace M clk Westover r 53 Cherrelyn

SALES RENTALS MANAGEMENT
HENRY M. CLARK CO., REALTORS
270 WORTHINGTON ST. TEL. RE 7-0231
APPRAISALS MORTGAGE LOANS

ALBERT STEIGER COMPANY
DEPARTMENT STORE - 1477-1479 MAIN ST.

—Gracemary F supv TelCo h 70 Belmont av
—J Leo lwyr (516) 1387 Main h at Thompsonville Conn
—James E student r 53 Cherrelyn
—James I r 206 Main 10
—James P (Esther H) chief acct public schools h 118 Westford cir
—James P Jr (Pauline E) slsman Hartford Conn h 126 Old Brook rd
—Jane K clk TelCo h (7) 57 Federal
—Jeremiah r 36 Willow
—John A slsman 438 Dickinson r 111 Manchester ter
—John B Jr mach opr WSpfd r 111 Manchester ter
—John F shipping clk G&BMfgCo r 93 Cleveland
—John F (Grace H) firefighter Westover h 53 Cherrelyn
—John H (Dolores C) firefighter SFD h 18 Pomona
—John L (Mary T) custodian 773 Liberty and elev opr 436 Dwight h 409 Armory
—Joseph R (Alice M) h 169 Westminster
—Lawrence J (Audrey P) foreman city h 335 Breckwood blvd
—Lawrence M student r 93 Cleveland
—M Agnes supv TelCo r 70 Belmont av
—Margaret C wid Daniel M h (32) 88 Maple
—Margaret L h 135 Patton
—Margaret M housekpr r 169 Florida
—Margaret M Mrs h 2462 Main
—Marguerite R married Raymond J Wholley
—Martha M Mrs office mgr 112 Broadway h at Westfield
—Mary A legal sec (511) 1387 Main h 93 Federal
—Mary Alice nurse Wesson Memorial Hospital r (32) 88 Maple
—Mary B married David Booth
—Mary C rem to Holyoke
—Mary D priv sec (326) 130 Maple h (19) 97 Spring
—Mary V h 315 Chestnut
—Maureen T clk 233 Carew r 409 Armory
—Maurice J r 421 Armory
—Nellie Mrs r 1566 Allen
—Nora A wid William h (14) 105 Magazine
—Nora M Mrs with Eddie's Cafe Inc 123 Broadway h at W Springfield
—Phoebe A wid John B died Dec 3 1955 age 79
—Raymond S in USNavy r 421 Armory
—Richard A student r 53 Cherrelyn
—Robert J (Mary P) slsman 40 Albany h 13 Parkside
—Susan C tchr 415 State h (4) 31 Maple
—Therese M student r 22 Atwater pl
—Thomas E (Eva L) foreman 71 Colton h 22 Atwater pl
—Thomas F (Elizabeth A) assembler CVMfgCo r 129 Edendale
—Thomas F (Theresa A) toolmkr B&CCo h 34 Everett
—Thomas J slsman r 70 Belmont av
—Thomas J (Hanna M) mach opr G&BMfgCo h 93 Cleveland
—Thomas J Jr student r 93 Cleveland
—Thomas L (Margaret M) emp city h 380 Armory
—Timothy L (Nellie) foreman SGLCo h 101 Penacook
—Verna I Mrs tel opr TelCo r 141 Miller
Dowding John W (Signe V) eng Chicopee h (1C) 71 Long Hill
—William R r (1C) 71 Long Hill
Dower Paul etcher emp (26) 77 Worthington h at Holyoke
Dowhan Wesley P (Bernice A) mach HSDiv h 25 Westford av
Dowler Ernest J (Blanche A) asst mgr 1525 State h 38 Bacon rd
—Harold J (Mildred R) painter h 38 Dresden
—Harry r 23 Sherman
Dowley Bruce executive v pres Haynes & Co Inc 1502 Main r inq do
—Kenneth C (Olive B) pres-treas Haynes & Co Inc 1502 Main h at Longmeadow
Dowling Anna C r 43 Lakeside
—David F bartender 1705 Main h 90 Elliot
—Dennis J (Gladys D) clk SPM h (5) 35 Summit
—Harry E (Mary J) h 14 Whittier
—Helen V Mrs waitress 307 Dwight r 71 E Alvord
—Howard B (Monica M) ticket clk B&A h (4) 11 High
—John F oil burner repairman 78 Island Pond rd r 138 Redlands
—Kathleen V bkkpr 1502 Main h at W Springfield
—Martin J (Grace E) estimator 700 Berkshire av h 16 Marlborough
—Mary A r 611 Belmont av
—Mary E wid Edward M office mgr 34 Sumner av h (7) 198 White
—Monica M Mrs switchboard opr WSpfd r (4) 11 High
—Patricia M clk 1295 State h at Holyoke
—Richard D (Eleanor A) clk MCCo h 925 Berkshire av 10
—Rosemary med sec 233 Carew r (7) 198 White
—William (Lois E) supv AmBCorp h 684 St James av
—William J (Paulita) in USAirForce r 170 Alden
Downer Edwin J proof reader Spfd newspapers h 385 Newbury
—Everett H (Doris L) rem to Connecticut
—Harrison R Jr (Lottie) trk driver r 385 Newbury
—Herman W (Edith M) h 1086 State
—Leona E bkkpr Boston r 385 Newbury
Downes Beatrice L waitress 1396 Boston rd h 4 Salem
—Elizabeth G wid William h (7) 178 Carew
—Mary Ann wid James r 404 Armory
—William F foreman 318 Chestnut r 43 Border
—see Downs
Downey Charles R (Janet C) bkkpr Indian Co h 30 Forest Park av
—Daniel F (Helen) switchman TelCo h 17 Brunswick
—David S (Lillie G) installer TelCo h 122 Gralia dr
—Dorothy r 17 Leyfred ter
—Edward D (Mary) mgr 60 Cypress h at WSpfd
—Elizabeth housewkr r 4 School
—Florence M wid James J shoes 1902 Main h 274 Springfield
—Francis E (Loretta E) slsman 727 Main h 99 Clifton av
—Franklin J (Zelda J) caretaker Aldenville h 74 Saratoga
—George A (Lois E) plumber 36 Rosella h do
—Gould F (Jane M) mach SETCo h 56 Marshall
—Francis M (Janet B) student h 25 Dunmoreland
—Henry T (Margaret S) acct (222) 95 State h 223 Forest Park av
—Howard J (Edith M) foreman city h 11 Walden
—James r 1400 State
—James G r 8 Ventura
—James H (Ruth H) lithographer Chicopee h 83 Pineview dr
—James J died Aug 4 1955 age 74
—Johanna wid Patrick r 91 Parkside
—Joseph G (Bertha H) custodian 621 Worthington h 1215 Dwight
—Josephine M wid Harold T assembler WECo h 36 Governor
—Julia A h (13) 62 Edwards
—Katherine T r 47 Palmyra
—Katherine W Mrs r 43 Firglade av
—Lina S wid Edward D clk ASCo h 17 Leyfred ter
—Louise A Mrs clk (3d fl) 124 State r 25 Mulberry
—Margaret F tchr 584 Wilbraham rd r 1078 Worthington
—Marie M wid Frank J clk (130) 36 Court h 8 Ventura
—Mary r 1400 State
—May H wid Peter r 442 Liberty
—Michael F clk 1902 Main h 20 Everett
—Paul J prover SGLCo r 8 Ventura
—Raymond J (Anna L) slsman 45 Pomona h at Longmeadow
—Robert H (Beulah H) clk PO 436 Dwight h at Wilbraham
—William G r 1036 Main
—Wolcott McK student r 36 Rosella
—Zelda J clk Spfd Bronze and Aluminum Co r 74 Saratoga
Downhill Hazel A Mrs clk MMLInsCo r 65 Eddy
—Owen W (Hazel A) foreman 53 Bliss h 65 Eddy
—Owen W Jr in USNavy r 65 Eddy
—Phyllis clk MMLInsCo r 65 Eddy
Downie Albert (Mina L) h 114 Phoenix ter
—David W (Barbara I) installer TelCo h 39 Curve
—George clk 1414 Main r 14 School
—Jessie A wid David G h 190 Arthur
—Mary K Mrs (John-Norman Florists) 835 Liberty r 7 Goodrich
—Morton Y in USNavy r 190 Arthur
—Norman W (Mary K) firefighter SFD and (John-Norman Florists) 835 Liberty h 7 Goodrich
—Ronald C firefighter SFD r 190 Arthur
—Thomas r 15 Lyman
—Thomas E (Sarah M) foreman SGLCo h 166 Ambrose
Downing Emily H wid George L r 72 Larkspur
—Frederick C (Marcella C) custodian 479 Chestnut h 16 Woodside ter
—George B (Susan) shipper WSpfd h 52 Sunapee
—Marcella C Mrs clk SOD r 16 Woodside ter
—Olive E steno Spfd Bank for Co-operatives r 72 Larkspur
—Richard E radioman Hartford Conn r 16 Woodside ter
—Walter E warehouseman 1139 Main r 193 Worthington
Downs Charles P (Dorothy H) tirewkr USRCo h 27 Jordan
—Dorothy H Mrs waitress 140 Chestnut r 27 Jordan
—Edward R clk Hartford Conn h 16 Brentwood
—Esley J (Grace A) pourer 369 Birnie av h 396 Walnut
—Frank H (Leone S) maintman 360 Armory h 136 Kerry dr
—Fred W in USMarines r 122 Chestnut
—George H (Margaret G) foreman TelCo h 35 California av
—Herman D rem to Sanford Maine
—Mary L wid J Ernest r 16 Saratoga
—William F Jr warehouse foreman 316 Chestnut r inq do
Downton Charles E (Elizabeth H) agency asst 1295 State h at E Longmeadow
—Katherine Z wid Charles E r (28) 10 Sumner av
—Mildred L tchr California h 108 MassAv
—Ruth C bkkpr 1548 Main r 108 MassAv
Dowse Frank C (Pauline A) clk MMLInsCo h 106 Greene
Doyle Allen r (10) 959 Main
—Ann clk 1414 Main h (5) 22 Bayonne
—Ann G tchr 46 Oakland r (6) 114 Byers
—Arthur M (Betty J) rem to NY
—Bessie S r 853 Chestnut
—Catherine C nurse NY r 24 Smith
—Charles V (Margaret E) warehouseman 1075 Page blvd h (1B) 86 Manor rd
—Cornelius J Jr (Filomena J) h 40 Washington
—Daniel A Rev rem to S Hadley
—Daniel A (Margaret M) h 81 Cass
—Daniel J (Bridget A) h 24 Crane
—Daniel J (Mary A) constr foreman city h 75 Wolcott
—Daniel J Jr (Mary J) maintman WMassElecCo h 30 Myrtle ter
—Dennis J h 24 Smith
—Donald T slsman 1548 Main r 11 Stuyvesant
—Edward F r 128 Lowell
—Edward L (Irene H) emp city h 59 Webster
—Elaine C Mrs steno 486 Bridge r 67 Oswego
—Elizabeth B married John Slowick
—Emily mach opr Chicopee h 82 Calhoun
—Emily emp GICCorp h 1497 Dwight
—Francis A (Helen E) trk driver emp city h 108 Wolcott
—Francis E died Jan 12 1956 age 65
—Frank Michael (Margaret A) lwyr (Doyle & Dunne) (420-421) 1200 Main h 92 Macbeth
—George J (Regina J) pharmacist 101 Chestnut h 1085 Sumner av
—George N (Claire A) mdse agt Hartford Conn h 50 Rhinebeck av
—George W (Blanche G) acct (217) 44 Vernon h 18 S Shore dr
—Helen E Mrs bkkpr SHosp r 108 Wolcott
—Helen J steno Holyoke r 413 Taylor
—Helen M wid James Q h 34 Bay
—Helen W clk 1477 Main h at WSpfd
—Henry J (Mabel R) slsman h (8) 224 Pearl
—Irene emp Hotel Worthy h (10) 959 Main
—J Edward (Clara L) dir (404) 1653 Main h 104 Oswego
—James r 36 Willow
—James E died July 8 1955 age 63
—James E Jr (Elizabeth M) rem to Feeding Hills
—James F h (2B) 80 Manor rd
—James J (Yvonne) box scorer USEnvCo h 5 Crismer pl
—James M (Margaret A) baker 355 Chestnut h 42 Massasoit
—Jerome J h 413 Franklin
—Joan M student r 81 Cass
—John E Jr (Irene C) mgr WSpfd h 78 Cherrelyn
—John F r 1797 Main
—John F (Ellen B) h 174 Bloomfield
—John F (Frances M) mech GICCorp h 94 Nursery
—John M (Eileen M) slsman 225 Page blvd h 90 Layzon Brothers rd 10
—John R (Dorothy M) acct (423) 1200 Main h at WSpfd
—John R (Kathryn C) foreman Park Dept r 47 Johnson
—John R (Margaret L) rem to Agawam
—John R (Marion A) tchr 45 Dewey h 116 Stockman
—John T acct emp (418) 31 Elm h at Holyoke

CITY COAL CO. Coal - Fuel Oils - Conn. Coke
Oil Burners - 145 Armory St., Tel. RE 4-7396

FIELD, EDDY & BULKLEY
1200 MAIN STREET
PHONE RE 4-1112
Springfield Fire and Marine
Local Agents

TEL. STate 8-0854
Concrete Construction Co.
GENERAL BUILDING CONTRACTORS
66 Vernon Street
Springfield, Mass.

—Joyce A tchr 59 Howard r 108 Wolcott
—Katherine married Maurice Murphy
—Lea L Mrs h 23 Goodrich
—Lillian A tchr music 413 Taylor r do
—Lillian M wid James E h 22 Rifle
—Loretta E tchr 426 Armory h 21 Clarence
—Margaret A Mrs waitress 1414 Main r 42 Massasoit
—Margaret Ann tchr Chicopee r 81 Cass
—Mary etcher PM&GCo r 128 Lowell
—Mary J fitter 1327 Main r 25 Rittenhouse ter
—Mary L wid Thomas W h 122 Barber
—Mary U counter girl SHosp h 36 Harriet
—Nonie A wid William P slswoman ASCo r 79 Everett
—Patricia student r 1085 Sumner av
—Patrick A (Mary F) lwyr (310) 31 Elm h 82 Wolcott
—Patrick J (Elaine C) h 67 Oswego
—Paul F (Rita B) trk driver WSpfd h (4) 468 Liberty
—Pauline E r 24 Smith
—Raymond J policeman r 122 Barber
—Raymond L (Ruth A) supt maint Spfd College h 96 Marlborough
—Raymond W mach opr USA h 348 Armory
—Raymond W (Marie C) in USAirForce r 163 Wilbraham av
—Robert E proofreader Republican Publishing Co h (12) 21 Spring
—Robert P (Shirley M) tilewkr 55 Spring h 613 Bay
—Ronald J (Shirley J) mech Windsor Conn h 91 Norfolk
—Rose A h 413 Taylor
—Rosella D bkkpr 49 Chestnut h at Longmeadow
—Sylvia clk HSDiv r 26 Howard
—Sylvia I Mrs clk 175 Main r 128 Union
—Thomas A (Agnes N) bdg contr 860 St James av h do
—Thomas F (Pearl I) h 11 Stuyvesant
—Thomas F Jr (Jean M) clk PO h 127 Spring
—Thomas J sls mgr Catering div 1156 State h at Agawam
—Walter (Annette) mech Westfield h 57 Grover
—Walter B (Eloise) rem to Rome Italy
—Walter J (Jessie M) mech 32 Cypress h 264 Redlands
—Wesley J (Mary F) office mgr 130 Lyman h 193 Marion
—William F (Barbara O) elec WSpfd r 130 Welland rd IO
—& Dunne (Frank Michael Doyle and Michael D Dunne) lwyrs (420-421) 1200 Main
Doyon Raoul (Victoire L) coremkr Will h 119 Hood
Drabble Belle R Mrs clk The Third Nat Bank and Trust Co of Spfd r 17 George
—George J (Belle R) h 17 George
Dradelis Milton C houseman Sheraton-Kimball Hotel 140 Chestnut h 534 do
Drafahl Clifford (Letoi) pres Luminized Tube Corp (4th fl) 317 Dwight and pres Sydlee Electronics Supply Corp 453 Worthington h at Greenfield
Draghetti Celein F Mrs tel opr 295 Worthington h at Agawam
—Louis (Celein F) rem to Agawam
Drago Charles D (Catherine) dropforger MDFCo h 160 Savoy av
—Dorothy A married Raymond Carr
—Elizabeth H clk-typist 365 State r 160 Savoy av
Dragon Albert J (Cecelia M) tool grinder AmBCorp h 65 Rimmon av
—Cecile G Mrs bkkpr 31 Market r 870 Armory
—Delphine E wid Adelard r 870 Armory
—Donald A chemist Northampton r 293 Main IO
—Donald A (Joan G) mach opr 644 Monsanto av IO h 1174 Allen rd
—Edward J (Cynthia G) asst mgr (209) 1618 Main h 47 Pasco rd IO
—Gelasse J (Florinda) h 411 Belmont av
—George J (Cecile G) mach G&BMfgCo h 870 Armory
—Henry F lubricationman 95 Liberty r 95 Methuen
—Irene S Mrs (Kleen Rite Cleaners) 258 Main IO r 293 do
—Joseph J (Tekla T) h 10 10th
—Keith A (Irene S) h 293 Main IO
—Laurence J r 293 Main IO
—Marion T clk WMassElecCo r 293 Main IO
—see Deragon
Dragona Joanne Mrs mach opr 33 Morris r 706 Sumner av
—Nicolo (Joanne) shipping clk 78 Island Pond rd h 706 Sumner av
Dragone Anna wid Rev Leone h 9 Bellevue av
—Esther A married Americo DiLorenzo
—Jean married Gino Rufo rem to Pittsfield
—Mary M r 9 Bellevue av
—Nicholas pres Boston & Springfield Fast Freight Inc 10 Oakdale h at Dorchester
—Olindo (Barbara E) correspondent 125 Paridon h at N Wilbraham
—Phillip J (Anne J) trk driver WSpfd h 45 Lowell
—Ruth r 9 Bellevue av
—Vincent J (Marie) treas Boston & Springfield Fast Freight Inc 10 Oakdale h 107 Osborne ter
Dragoon Margaret C cashier 1502 Main h at Hazardville Conn
Drahas Frank r 27 Bliss
Drake Albert J (Joan) balancer E Hartford h 10 Revere
—Demetrio J r 389 Columbus av
—Donald emp MCCo r 255 Mill
—Ernest photographer (417) 1694 Main r 41 Reed
—Ethel O steno (542) 196 Worthington h 56 Fort Pleasant av
—Frank E repairman NHRR h 255 Mill
—Gilbert H (Marjorie) slsman 355 Chestnut h at N Agawam
—Herbert E (Mary G) dept mgr MBCo h 197 Belmont av
—Howard J (Helen H) emp USRCo h 73 Jean dr
—Janet E clk 1295 State h at Monson
—Joseph S (Joyce) h 20 Hancock
—Lois B clk 1477 Main h at W Springfield
—Mabelle A Mrs compiler (317) 33 Lyman h at W Springfield
—Mary wid Alex h 389 Columbus av
—Mary A wid Philip rem to Cape Cod
—Mary M wid Charles H clk 355 Chestnut h 41 Mayfair av
—Maude G Mrs r 135 Woodside ter
—Olga r 389 Columbus av
—Patricia C nurse SHosp r (L) 27 High
—Ralph A (Beatrice P) h 27 Abbott
—Raymond A trk driver 227 Sharon r 4 Chestnut
—Robert W trk driver 130 Lyman h (L) 27 High
—Rolin H (Mae A) eng WMassElecCo r 39 Corona
—Roy L (Wilma) asst opr 73 State h at W Springfield
—Walter T (Berniece A) eng preparer NHRR h 95 Rochelle
—William J emp 12 Emery h 53 Thompson
Dramin Charles fur h 62 Bryant
—Charles B (Theresa G) slsman 1300 Boston rd h 42 Eckington
—Israel tailor emp 1365 Main r 52 High
—Lou Ltd Louis G Dramin pres David Cowen treas men's clothing 1212 Main
—Louis G (Charlotte H) (Brooks Men's Shop) 1205 Main and pres Lou Dramin Ltd 1212 do h 97 Somerset
Drapeau Albert F (Eva M) packer E Longmeadow h 47 Ardmore
—Anna wid Joseph r 19 Cumberland
—Calixte J assembler AmBCorp h 1575 Dwight
—Claire L clk MMLInsCo r N Cumberland
—F Adelard press opr AmBCorp h 19 Cumberland
—Gerard E teller Springfield Safe Deposit & Trust Co 127 State h at Holyoke
—Gilbert E (Claire L) actuary Washington DC h 11 Cumberland
—Joseph R (Norma I) clk PO h 100 Ardmore
—Louis G (Alice B) 3d class eng 78 Court h 67 Hamburg
—Raymond C (Rena B) gen foreman 199 Union h 23 Layzon Brothers rd IO
—Robert A (Cecile L) diesinker Agawam h 60 Littleton
—Roland L (Gabrielle O) firefighter SFD h 384 Armory
—William G (Simone A) platformman RyEx h 1571 Dwight
Draper Clarence B (Anne L) letter carrier h 65 Fargo
—Earl L (Thelma) slsman (801) 1387 Main h 46 White
—Flora G wid Robert D h 157 Kensington av
—George R (Bessie M) kettle opr MCCo h 100 Lamont
—Harold L (Ella M) emp 71 Colton h (1) 84 Allen
—Lillian E wid Walter h 62 Morris
—Norman R supv SETCo r 157 Kensington av
—Ralph H (Charlotte M) mail handler B&A h 157 Kensington av
—Thelma Y Mrs office sec (516) 1200 Main r 46 White
Dratelis Andrew G (Frocine A) mach HSDiv h 39 Fountain
—Frocine A Mrs clk 115 Dwight r 39 Fountain
—George A (Marinthe) cook 28 Hillman h 922 Carew
Dravecky Joseph J (Patricia C) maintman B&A h 48 Jenness
—Patricia C Mrs nurse emp (814) 1562 Main r 48 Jenness
Dravin Lucille tel opr TelCo r 26 Howard
Drawec Jane C priv sec 1295 State h at Palmer
—Katherine clk 1514 Main r 29 Spring
Draymore A Robert (Janet R) lwyr (41) 1214 Main h at Longmeadow
Drayton Sunnie (Grace) painter h 23 Wilbraham av
Drazek Lillian B rem to Boston
—Teofil letter carrier h 33 Beauchamp
Dreams Luncheonette (James M Lewis) rest 162 State
Dreek Mary Mrs died Oct 27 1955 age 52
Drees Dorothy A Mrs tel opr 126 Liberty h 104 Oswego
Dreber S Emma Mrs r 63 Cherrelyn
Drejd Porfiry tchr music 1253 Main r 132 Patton
Drelich Arthur (Pearl) research chemist Chicopee Falls h 50 Kipling
—Stephanie M Mrs priv sec MMLInsCo r 10 Concord ter
Drennan Edward W slsman 527 Belmont av r 135 Massasoit
—Jane P nurse emp 759 Chestnut h at Chicopee Falls
—Lillian A Mrs steno (317) 33 Lyman h at Chicopee Falls
—May A clk BSTWks h 135 Massasoit
Dressel Edith associate prof 170 Wilbraham rd h at Longmeadow
Dressel Frederick (Linda L) guard USA h 69 Kensington av
—George A (Maureen J) slsman 45 Pomona h at Wilbraham
Dresser Ruth B wid Burtis E rem to Winchester Conn
Drew James T (Muriel B) plater's helper USA h 144 Tyler
—James T (Muriel J) emp USA h 61 Northampton av
—May M wid David H died Oct 7 1955 age 79
—Muriel B Mrs tel opr TelCo r 144 Tyler
—Paul T (Jean E) office mgr 64 Waltham av h 8 Fenway dr
—Raymond T (Virginia) asst to dir G W V Smith Art Museum h 226 State
—Virginia Mrs tchr 1160 Dickinson r 226 State
—William J Jr (Phyllis M) sheetmetalwkr PMachCo h 166 Kensington av
Drewes Dorothy C Mrs priv sec (516) 1200 Main r 33 Peekskill av
—Gerald C in USArmy r 33 Peekskill av
—Hannah wid Albert rem to Cocoa Beach Fla
—Herman E (Dorothy C) tchr 1300 State h 33 Peekskill av
Drewiany Steven E (Dorothy G) toolmkr AmBCorp h 13 Clayton
Drewniak Raymond (Estelle R) experimentalwkr Chicopee Falls h 934 Carew
Drewniany Edward M (Berniece Z) (Cut Rate Hardware) 411 St James av h 415 do
—Jean M r 415 St James av
Drewnowski Walter E (Evelyn V) dept head 152 Lyman h at Suffield Conn
Drewry Constance M rem to Missouri
Drexl Hildegarde student r (34) 40 High
—Kate G wid Karl H priv sec (4th fl) 127 State h (34) 40 High
Dreyer Herman J tchr 1300 State h at Longmeadow
Driftmier Frederick F Rev (Elizabeth) pastor South Congregational Church h 57 Pineywoods av
Drimmie James (Hannah C) h 120 Audubon
Drinan A Richard (D Carmel) repr TelCo h 183 Woodside ter
—Arthur R (Julia D) ins agt PruInsCo h 229 White
—Julia D Mrs clk USA r 229 White
Drinkwater Carol wid Frederick r (2) 17 Sumner av
—Richard A (Donna M) constrwkr h (7) 150 White
Driscoll Alice wid John r 78 Bowdoin
—Alice D h 50 Brookline av
—Anne M associate editor G & C Merriam Co 47 Federal h at Northampton
—Arthur Jr (Rosalie F) in USArmy r 49 Orchard
—Arthur L (Katherine V) custodian Police Dept h (6) 66 Pynchon
—Beatrice R tchr music 96 Cambridge r do
—C William (Florence M) bricklayer h 231 Tyler
—Catherine M steno (3d fl) 1200 Main h (4) 260 Pearl
—Cornelius J (Della C) mason 70 Alvin h do
—Cornelius J (Mary M) mason emp 70 Alvin h 155 Derryfield av
—Daniel J mail handler B&A r 2375 Main
—Dennis upholsterer r 166 State
—Doris E steno TelCo r 11 Myrtle
—Edwin S (Gertrude R) welder Westinghouse h 43 Sunapee
—Elizabeth L cafeteriawkr 365 State h 255 Belmont av

IMPERIAL
WALLPAPERS
SPRINGFIELD WALLPAPER & PAINT CO.
486 BRIDGE ST.
TEL. RE 3-4111
SPRINGFIELD, MASS.
Kyanize
PAINTS

Real Estate
Business Opportunities
GENTILE ASSOCIATES
852 State St.
Tel ST 8-4506

TELEPHONE RE 3-5111
D. J. ST. GERMAIN & CO.
ESTABLISHED 1924 — INVESTMENTS OF DISTINCTION
100 CHESTNUT STREET

DRISCOLL
—Elizabeth R wid George J h 96 Cambridge
—Ellen r 1400 State
—Ellen M r 50 Brookline av
—F O slsman h 141 Wilbraham av
—Florence emp city h (313) 1297 Main
—Francis L trk driver's helper r (6) 66 Pynchon
—Francis R (Anna C) lieut SFD h 758 Carew
—Frank slsman r 1976 Main
—Frank M (Katherine) v pres Driscoll-Weber Inc 201 Rowland h at Northampton
—Frederick J (Mary M) watchman city h 32 Moore
—Frederick J Jr (Fay S) insp HSDiv h 82 Shattuck
—George N (Mary E) paper cutter MBCo h 52 Vinton
—George W (Julia L) counterman 1157 State h 44 Medford
—Gerald A (Claire E) sergt police h 55 Ralph
—Gertrude E nurse (4) 43 School h do
—Hazel V wid Dennis J h 24 Quincy
—Helen L Mrs office sec W Springfield r 179 Drexel
—Helen M wid Thaddeus B h 79 Dimmick
—Herbert J in USNavy r 255 Belmont av
—Irene M h (1) 43 School
—James E eng B&A r 49 Pondview dr
—James P eng E Hartford Conn h 62 Edendale
—James T (Mary V) compositor 340 Main h 825 Wortthington
—Jerome F (Dorothy W) dist mgr West Disinfecting Co h (F) 154 Maple
—John J h 825 Worthington
—John J (Gloria K) employment mgr CBCo h 37 Suffolk
—John J Jr emp city r 825 Worthington
—John P (Barbara A) supv 644 Monsanto av 10 h 50 Burton
—John R ins agt (411) 1387 Main h at Agawam
—Joseph mach opr Holyoke h 186 Walnut
—Joseph E (Eleanor M) slsman MBCo h 24 Bethel
—Katherine A h 28 Everett
—Leona M wid Richard J h 63 Leete
—Lillian C purchasing agt 47 Federal r 62 Edendale
—Louise M dept mgr 276 Bridge r 11 Myrtle
—Marion wid Edward h 31 Myrtle
—Mary A acct emp 310 State r 70 Alvin
—Mary C Mrs nurse Wesson Memorial Hospital r 52 Vinton
—Mary F steno (3d fl) 44 Vernon r 79 Dimmick
—Mary F wid James J r 98 Alden
—Mary M Mrs clk 471 Plainfield r 32 Moore
—Matthew J (M Viola) trk driver 80 Hancock h 22 Essex
—Maurice L (Hazel) deputy dist chief SOD h 2 Armory sq
—Nancy J clk MBCo r 52 Vinton
—Neil C mach opr AmBCorp r (4) 260 Pearl
—Nora G clk 55 Elm r 109 Oakland
—Nora V housewkr r 79 Dimmick
—Patricia A clk Titeflex Inc r 43 Sunapee
—Patrick J (Josephine M) tester CVMfgCo h 48 Breckwood cir
—Pauline operating room supv Wesson Memorial Hospital r do
—Richard J deputy tax assessor (542) 196 Worthington r 63 Leete
—Robert E (Helen L) policeman h 179 Drexel
—Robert F assembler PMachCo r 96 Cambridge
—Robert G mach opr MDFCo r 35 Moore
—Robert P (Thelma E) asst credit mgr G&BMfgCo h 123 Auduobn
—Robert R (Evelyn S) clk Chicopee h 259 Seymour av
—Robert S (Mary H) (Scully & Driscoll Motor Express) 20 Cumberland h do
—Rose Mrs bkkpr 1665 Main h (3) 18 Wilcox
—Thaddeus B died July 8 1955 age 62
—Thaddeus R junior acct 786 Dwight r 79 Dimmick
—Thomas J (Georgette) pres-treas Belmont Driving School Inc 39 Dwight h at E Longmeadow
—Timothy P (Nancy D) mach VNInc h 182 MassAv
—Viola r 95 Walnut
— -Weber Inc Samuel Weber pres-treas Frank M Driscoll v pres heating equipment 201 Rowland
—William C r 166 State
—William E buyer ASCo r 111 Thompson
—William F (Lillian E) h 11 Myrtle
—William J (Catherine M) foreman VNInc h 83 Northampton av
—William J (Melina M) tinsmith 12 Hayden av h 60 Vinton
Drislane Frank J (Mary F) h 756 Belmont av
—Mary A h 756 Belmont av
—William H buyer PMachCo r 756 Belmont av
—William T (Katherine) asbestoswkr WSpfd h 55 Leitch
Drobish Olga J wid Stephen L h 74 Governor
—Stephen r 1797 Main
Drobot Joseph slsman 1183 Liberty h at Chicopee
—Stanley W (Sophie) driver 55 Randall pl h at Chicopee
Drohan Leonard J (Elizabeth M) examiner SOD h 37 Noel
—Richard H (Beth A) asst treas WSpfd h 102 Larkspur
Drohat Ruby E wid Joseph G h 163 Warrenton
Drolett Nellie wid George h (8) 84 Allen
Drolette Henry A (Amelia L) plastics Hazardville Conn h 44 Myrtle 10
Dromey Margaret T wid Patrick h 110 Everett
—Mary A clk 211 Plainfield r 110 Everett
—Nancy A Mrs tchr 58 Hartford ter r 110 Everett
—Thomas J (Nancy A) clk USA h 110 Everett
Droney James M (Patricia) mgr 364 Worthington h at WSpfd
Droski Arthur (Iris) rem to Michigan
Drost Albert F (Margaret J) cake mixer A&PCo h 23 Osgood
—Alberta L Mrs stripper 25 Willow h 16 Morgan
—Frances D Mrs laundrywkr 61 Franklin h (1) 55 State
—John r 1400 State
—Stanley P (Mildred S) emp MCCo h 262 Locust
—Tony C janitor 1537 Main h at Ludlow
Drouin Alfred F (Florence) milling mach opr Chicopee h (2) 129 Hickory
—Joseph emp 1414 Main r 234 Worthington
—Lucille E tel opr TelCo r 26 Howard
—Noe dyer Thal Dyeing Co r 177 Worcester 10
—Richard J (Rita) selector 245 Chestnut h 1757 Carew
Drouve Elsie R r 155 Oakland
—Robert h 155 Oakland
—Ursula M typist Federal Land Bank r 155 Oakland
Drown Blanche E wid Frank G h (1) 260 Pearl
—Dorothy R Mrs tchr 1435 Carew r 147 Aldrew ter
—Ralph W (Dorothy R) postal trans clk h 147 Aldrew ter
Drozdowski Charles J (Genevieve M) mach VNInc h 10 Enfield 10
—Mitchell J (Elaine A) warehouse foreman 157 Lyman h 34 Murray Hill av
Druce Melvin I (Irene T) in USNavy h 369 Breckwood blvd
Drude Elizabeth G wid Charles H died Aug 26 1955 age 76
—Kenneth L (Mona C) (Multiwear Stamp Works) (206) 44 Taylor h 151 Trafton rd
—Nancy L clk (206) 44 Taylor h 153 Trafton rd
Drugan Thomas T (Eileen M) clk 1548 Main h 47 Lansing pl
Drum Eldee H (Marion P) h 105 Revere
—Ralph (Ann) carp emp 124 State h 18 Lowell

DRUM SHOP AND TEMPLE OF MUSIC THE
(P A Brackett) sales and service brass string and percussion instruments private lessons by high grade teachers for all instruments at this address 188 State RE 3-3935 - RE 4-0309—See p 192

Drumheller George E (Mildred M) metallurgist USA h 116 Whittum av
Drumm Earl (Elizabeth) mgr 2018 Main h at Windsor Locks Conn
—Homer J (Maude E) towerman h 77 Clifton av
—Manuel F (Agnes E) chemist MCCo h 72 Chesterfield av
—Norbert J (Mary) mail porter B&A h (4) 2333 Main
Drummatter Catherine G Mrs h 248 Pearl
Drummey John r 234 Worthington
—John E compositor 340 Main h at Longmeadow
—William J (Olive J) prod mgr 340 Main h at Longmeadow
Drummond Donald M polisher 85 Union h 85 Clayton
—Eleanor A wid Thomas W tchr Hampden h 19 Rhinebeck av
—John C rem to Agawam
—John L assembler USA r 190 Daviston
—Leckie (Janet) assembler Smith & Wesson Inc h 190 Daviston
—Mary L wid James H r 48 Windsor
—Robert L (Mary J) art supv Spfd Public Schools h 697 S Branch pky
Drury Mary E tel opr 139 Lyman r 31 Old Brook rd
—William V r 1400 State
Druss George (Peggy Lane) 1484 Main r inq do
—William (Peggy Lane) 1484 Main r inq do
Dry Bridge Cafe (Arthur T O'Leary) 664 St James av
Dryden Ann M student r (2) 976 State
—Charles J r 241 Worthington

DRYDEN
—Julie A Mrs h (2) 976 State
—Mary A tchr 190 Surrey rd r (2) 976 State
Dryjowicz Adele C clk 1295 State h at Ludlow
Drynan Donald B h 164 Littleton
Drzal Helen K Mrs (Polonia Restaurant) 54 Ferry r 124 Florida
—Teddy A (Helen K) (Polonia Restaurant) 54 Ferry h 124 Florida
D'Silvia Arthur A slsman 1564 Main r 114 Central
Dubarenko Alfonasi r 1400 State
DuBarry Jean G (Frances I) rem to Bridgeport Conn
Dubay Armand F (Betty V) 2155 Columbus av h (10) 30 Cumberland
—Gilbert M (Joan H) plumber Chicopee h 156 Buckingham
Dube Adelard r 180 Union
—Annette M wid Aurel T Jr floorwoman 34 Front 10 h 37 Saratoga
—Arthur (Alphonsine J) health dept emp city h (6) 3098 Main
—Benoit L (Jeannette) mach opr MDFCo h 10 Douglas
—Frederick E (Germaine D) mach HSDiv h 350 Chestnut
—Henry G (Esther J) repr 556 St James av h 443 Armory
—Isabelle J rem to Florida
—Joseph (Laura A) h 40 Dover
—Lawrence J A (Mary) mach HSDiv h 119 Revere
—Mary Ellen clk 1496 Main h at WSpfd
—Matilda E clk 1295 State h at Ludlow
—Roger (Mathilda) rem to Ludlow
Dubee William J (Viola V) h (2) 74 Grenada ter
Dubendorf Peter A emp AmBCorp h (10) 2353 Main
Duber Charles J bottler 42 Emery r 15 Ringgold
—Mary wid John h 15 Ringgold
—Sophie D packer 93 Orleans r 15 Ringgold
Dubia Frank W (Yvonne M) firefighter SFD h 24 Mill
—Julia wid John died Jan 30 1955 age 88
Duble Fred h (1) 70 Worthington
—Kenneth E accounting clk 95 Liberty h at WSpfd
—Madeline E wid Edward r 51 Cleveland
—Marion L Mrs forewoman 93 Orleans h at Longmeadow
DuBiel Peter P (Edna) chemist Manchester Conn h 991 Carew
Dubiel Grace Mrs clk 36 Dwight h at Chicopee
—Katharine A wid John clk MMLInsCo h 139 Powell av
Dubin Harriet S Mrs tchr 64 Myrtle 10 h at Chicopee
DuBois Albert L (Alice A) chief insp AmBCorp h 17 Sherbrooke
—Arthur F with Jefferson Garage 11 Sheldon h at WSpfd
—Edward W (Angeline M) compositor 340 Main h 7 Long View
—Esther M wid J Frank h 114 Washington rd

DU BOIS GEORGE A
(Irene A) (Jefferson Garage) 11 Sheldon h 91 Bridge WSpfd tel RE 2-6502—See p 244

—Leo N (Adeline) cutter Chicopee r 94 Westford av
—Maxime L mach opr 34 Front 10 r 306 Goodwin 10
—Paul E (Eleanor M) dairywkr 45 Pomona h 43 Dearborn
—Ralph K (Irene L) glazier 40 Albany h 26 Granger
—Rock O (Elizabeth A h 306 Goodwin 10
—Wilbrod J (Bertha M) pharmacist 1411 Main h at Holyoke
—Yvonne B clk B&A h 73 Leete
Dubois Albert L (Jeannette) grinder 224 Hancock h at S Hadley
—Alfred (Yvonne R) trk driver 19 Harrison h 22 Central
—Claire R slswoman ASCo r 31 Huntington
—Eoline C physician (222) 20 Maple r 113 Harvard
—Gean D in USAirForce r 31 Huntington
—George E (Marie L) slsman Brockton h 31 Huntington
—Helen D Mrs waitress 1076 Main h (343) 2142 do
—Hormidas F (Leomie M) 141 Jasper
—Patricia M wid Paul E price clk 15 Worthington h 72 Wendover rd
—Phyllis Mrs r (6) 28 Morris
—Ralph R clk 436 Dwight r 28 Beaven
—William J (Bertha M) asst mgr 1411 Main h at Holyoke
—see Woods and Wood
Dubord Henry N toolmkr USA r 14 Merrimac av
—Irene T clk MMLInsCo r 14 Merrimac av
—John O mach Westinghouse h 14 Merrimac av

THE UNION CENTRAL LIFE INSURANCE CO. 1200 Main Street
CHARLES S. MERRIAM, Manager TEL. RE 4-3166

WALKER MILLWORK CO., INC.
everything in DOORS, WINDOWS and TRIM
211 LIBERTY ST. DIAL RE 3-5417

T. M. WALKER CO.
everything in PAINT and WALLPAPER
31 MARKET ST. DIAL RE 3-5158

Telephone RE 6-7742
CURRAN-JONES, INC. Funeral Home
WEST SPRINGFIELD 109 MAIN STREET
"Offering A Community Service"

—John Jr (Anita) rem to E Hartford Conn
—Mary O married Edward P MacDonald rem to C-Falls
—Robert E asst mgr 65 St James blvd r 14 Merrimac av
DuBose Chalmers E r 602 Union
DuBosse Walter T (Henrietta E) painter h 62 Essex
—William A grocer 74 Hancock h 602 Union
Dubosh Charles F (Doris C) linoleum layer 1136 State h 78 Wollaston
—George (Gisele M) floor coverer 19 Lyman h 29 Yale
DuBour Everett E (Alice) service mgr 648 State r inq do
Dubour Alfred D died June 17 1955 age 64
—David L in USAirForce r 29 Upland
—Emma R wid Henry h (4) 2702 Main
—Ernest A (Mildred G) emp Westinghouse h 29 Upland
—Mabel E wid Alfred D h 18 Sycamore
Dubovey Philip E h 527 Plainfield
Dubrava Fred J (Muriel A) grader city h 46 Ambrose
—Frederick J acct Boston r 46 Ambrose
DuBray Clifford (Adele) photo foreman 140 Wilbraham av h at N Wilbraham
Dubreil Donald B timestudy eng VNCo r (1B) 87 Long Hill
—Marcelle A Mrs clk (3d fl) 1200 Main h (1B) 87 Long Hill
Dubreuil Alma wid Louis A h (1) 87 James
DuBrow Elliott S (Gloria R) slsman h 216 Dwight rd
Dubuc Albert D in USAirForce r 282 Commonwealth av
—Albert F (Laurencia G) lather h 282 Commonwealth av
—Armand M (Evelyn E) (Acme Floor Co) 221 Dorset h do
—Elize Mrs r 22 Sheldon
—George A student r 282 Commonwealth av
—Joseph L (Irene) mach USA h 3303 Main
—Joseph L (Mary T) lather h 59 Daviston
—Marshall P in USAirForce r 282 Commonwealth av
—Ophelia wid Stanley F h 73 Central
—Raoul P (Blanche) clk 585 Columbus av h 94 Mooreland
—Raymond E h (7) 40 Arch
Dubuque Arnold A (Elizabeth) slsman Swift & Co h 78 Ranney
—Arthur J emp G&BMfgCo r 27 Nagle IO
—Emile J (Florence M) janitor Spfd Daily News h 136 Hancock
—Eva M wid Hector I r 14 Welcome pl
—Fire & Marine Insurance Co David E Fallon special agt (501) 145 State
—Harvey J (E Clare) insp USA h 59 Ferncliff av
—Hector J died June 6 1955 age 68
—Joseph C h (5) 959 Main
—Lorraine J clk 1208 Main r 136 Hancock
Dubuzesk Barbara M clk Westinghouse r 671 Carew
—Felix P h 671 Carew
Duby Edward L (Mae J) mach E Longmeadow h 37 Arden
—Ralph F supply clk 195 State h 62 Harrison av
Duca Alfred O emp city r 61 Pendleton av
—Nazzareno (Eugenia) emp city h 61 Pendleton av
Ducey Anna J wid Edward leatherwkr 93 Orleans h (1) 25 White
—Claire M rem to Florida
—Delia wid William J r 54 Schley
—Edward J (Margaret M) bus driver StRy h (2) 140 Belmont av
—M Claire r (1) 25 White
—William J died Mar 16 1955 age 18
—Yolanda L Mrs h 34 Long View
Duch Dmytro welder Westinghouse r 666 Page blvd
Duchaine Emery J (Hazel B) sheetmetalwkr Holyoke h 260 Orange
—Henry (Aline) h 43 Cortland

DUCHAINE M
(Maurice H Duchaine) sheet metal and roofing contractors blow pipe duct work furnace work siding skylights slating stainless steel and waterproofing 57 Vine tel ST 8-9104—See p 233

—Maurice H (Genevieve Y) (M Duchaine) 57 Vine h 100 Revere
—Rene J sheetmetalwkr 57 Vine r 43 Cortland
DuCharme Doris office sec Westinghouse h (7) 6 Piney pl
Ducharme Albertine B wid J Raoul h 40 Greenwood
—Alfred r 76 Liberty
—Charles G (Esther P) trk driver 1548 Main h 207 Wilbraham av
—Edward A (Heleodoris M) mach opr AmBCorp h 51 Ferncliff av
—Esther P clk 1548 Main r 207 Wilbraham av
—Fred O (Mary M) slsman 638 Columbus av h 62 Lakeside
—George E (Rose M) crossing tender B&M h 16 Brightwood av
—Henry A (Violet E) rem to E Longmeadow
—Jane wid Oliver E r 116 Main IO
—M Beatrice clk AmBCorp r 33 Newland
—Mabel Mrs h 69 Sargeant
—Mary M Mrs information clk WMassElecCo r 62 Lakeside
—Oscar J projectionist 1704 Main r 1757 do
—Raymond G (Helena) emp CVMfgCo h 274½ Main IO
—Roland L (Elizabeth) emp CVMfgCo h 162½ Main IO
—Roland L Jr apprentice carp WSpfd r 162½ Main IO
—William H (Nora C) h 89 Appleton
—William M toolmkr USA r 89 Appleton
Duchesne Eileen P clk MMLInsCo r 389 Birnie av
—Emile trk driver WSpfd r 1976 Main
—Ernest (Elizabeth M) carp h 11 Barber
—Henry A (Alice K) mach 604 Cottage h 235 Orange
—Joseph L mach opr Titeflex Inc r 62 Methuen
—Marie Mrs r 15 Niagara
—Mary wid Louis h 62 Methuen
—Richard F (Eileen P) mach opr USRCo h 389 Birnie av
Duchesneau Aldora wid Isadore r 40 E Hooker
—Bertha M C steno HSDiv r 82 Pearl
—Judith Mrs emp 195 State r 125 Alderman
—Paul E warehouseman 1548 Main r 82 Pearl
—Pauline B ice cream packer 302 Locust h at Agawam
—Raoul J (Judith) mason h 125 Alderman
—Roberta J Mrs typist (3d fl) 1200 Main h at WSpfd
—Roland W recording clk MBCo r 82 Pearl
—Wilfred E painter h 82 Pearl
Duchess Realty (Paul E DesRosiers) real est 836 Liberty
—The apts 55 State
Duckert Audrey R editorial asst 47 Federal h at Longmeadow
Duckworth Frederick M (Marie L) foreman USRCo h 57 Kirby
—Harold G (Alba R) h 368 Long Hill
—James r 368 Long Hill
—Lucia Mrs h 31 Auburn
—Susan tchr NY r 368 Long Hill
Duclos Aurore M Mrs beauty shop 11 Bristol r do
—Clarence A h (1) 101 Magazine
—Edwadr C (Constance T) v pres Guthrie Fence Co Inc 765 Columbus av h at Agawam
—Ernest R (Leona M) auditor G&BMfgCo h 900 Chestnut
—Henry N (Janet T) mach opr MDFCo h 1716 Dwight
—Janet B clk MDFCo r 1716 Dwight
—Laurence L (Rhea M) tel opr B&A Front h at Longmeadow
—Lawrence W (Katherine) collector (203) 1200 Main h at Longmeadow
—Leonard P (Shirley A) asst mgr Eastern Equipment Sales Inc 2240 Columbus av h 224 Greenaway dr
—Maude S wid Frederic h 2365 Main
—Roland E (Pauline M) asst dept head 152 Lyman h at N Agawam
—Rosalva r 1125 Sumner av
—Wilfred O (Aurore M) barber 322 Wilbraham rd h 11 Bristol
Duda John Jr (Simone T) tool mfr Three Rivers h 32 End
—Stephanie A clinical nursing instr 759 Chestnut h at Bondsville
—Stephen h 146 Belmont av
Dudas Evelyn A Mrs h 131 Monrovia
—Peter r 2167 Main
Dudash Andrew (Lillian A) carp 129 Chapin ter r 40 Vinton
Duddy Robert slsman r 52 High
Dudeck Joseph J (Nellie C) (Victor-McCoskey Exchange) 871 Liberty h 90 Edendale
—Nellie C Mrs steno 93 Orleans r 90 Edendale
—Roger in USArmy r 90 Edendale
Dudek Barney (Annie) baker emp 1400 State h 96 Pine Grove
—Frank A (Rose) emp MCCo h 17 Drake
—Joseph (Helen) emp (400) 1694 Main h 100 Butler
—Julia Mrs r 2882 Main
—Virginia nurse SHosp r do
Dudil Leo H (Germaine) painter h 41 Ozark
Dudley Alan R (Patricia) slsman WSpfd h 47 Old Farm rd
—Albert F (Beatrice E) millwright MCCo r 6 Cornwall
—Alfred M r 65 Everett
—Alice M r 36 Massasoit
—Annie E wid Francis J h 135 Maynard
—Arthur L (Madeline B) millwright E Hartford Conn h 74 Oak Grove av
—Charles (Mildred A) rem to San Bernardino Calif
—E Rachel clk WMassElecCo r 23 Dartmouth
—Emma M wid Alfred S insp Westinghouse h 273 Tremont
—Ernest P (Margaret E) janitor WMassElecCo h 94 Baxter av
—Ernest R Jr (Janet) clk 1386 Main r 19 Piney pl
—Esther Mrs waitress 2188 Main h (23) 74 Patton
—Everett A (Marion A) emp city h 837 Belmont av
—Florence Mrs emp MCCo h 342 Main IO
—Homer C mach NH r 100 Haskin
—Jennie A Mrs h 72 Essex
—Joan M clk PMachCo r 100 Roosevelt av
—Katie Mrs furn rms 38 Westminster h do
—Marion A Mrs clk GICCorp r 839 Belmont av
—Maude E wid John G h 23 Dartmouth
—Millard A (Mary L) h 65 Everett
—Nancy I married Eugene Devine rem to California
—Rachael E information clk WMassElecCo r 23 Dartmouth
—Richard E (Rachel O) civil eng (410) 36 Court h 110 Roosevelt av
—Robert A (Maude H) gardener h (25) 364 Belmont av
—Robert B died Oct 15 1955 age 32
—Roy W (Olive L) instr (2d fl) 182 State h at W Springfield
—Sarah E Mrs h 30 Daytona
—Sheldon F (Catherine E) slsman 26 Willow h 59 King
—Theresa M mach opr MBCo r 65 Everett
—Victor N (Doris M) painter Longmeadow h 37 Laurel
—Virginia C wid Robert B h 15 Maxwell pl
—Wilfred R riveter Easthampton r 273 Tremont
—William J (Doris A) stock clk 780 Worthington h at Agawam
—see Daudelin
Dudzik Joseph emp MDFCo h 2936 Main
Dudzinski John Jr in USAirForce r 1528 State
—Nellie C Mrs bkkpr 61 Chandler h 1528 State
Duerr Carl F r 2787 Main
Duerrler William T r 34 Myrtle
Dufany Frederick C r 14 Morgan
Dufault A J & Son (Abraham J and Roland L Dufault) bdg contrs 40 Jeffrey rd
—Abraham J (Corona P) (A J Dufault & Son) 40 Jeffrey rd h 18 Charlton
—Aime (Valida M) clk USRCo h 19 Franklin
—Aldeo P (Alice E) (Dawn Donut Shoppe) 2911 Main h at Chicopee
—Alexander (Mary T) h 131 Caseland
—Alfred E h 57 Melville
—Arthur (Martha R) trk driver 2911 Main h 23 Donald
—Arthur (Mary L) r 679 Chestnut
—Clifford J (Rose Marie) furn rms 42-44 Mattoon h 421 Roosevelt av
—Emile P carp h 11 Jefferson av
—Eugene R (Irene J) student r 17 Grace
—Irene J Mrs mach opr Chicopee r 17 Grace
—Joseph cook WSpfd r 304 Bridge
—Joseph B (Rose A) h 87 Elliot
—Joseph P (Bernice D) grinder AmBCorp h 17 Grace
—Leo J (Rita) emp MDFCo h 25 Donald
—Leon P (Mildred M) (Leon's Lunch) 178 Alden h 176 do
—Louis J (Marguerite L) carp emp Longmeadow h 33 Salem
—Lucille E Mrs cashier Stop & Shop r 163 Harkness av
—Martha R Mrs insp AmBCorp r 23 Donald
—Paul E (Loretta L) carp h 70 Jeffrey rd
—Raymond E (Lucille E) letter carrier h 163 Harkness av
—Robert J (Leila L) lab insp 38 Walter h 219 Marmon
—Roger A in USNavy r 25 Donald
—Roland L (Doris E) (A J Dufault & Son) 40 Jeffrey rd h do
—Simone M insp AmBCorp r 11 Jefferson av
—Valida M Mrs (Dufault's Lodging House) 19 Franklin r do
—Wayland J (Florence) grinder AmBCorp h 946 Chestnut
Dufault's Lodging House (Mrs Valida M Dufault) 19-21 Franklin
Duff Francis J (Alice I) office mgr Chicopee h 46 Osborne ter
—Wilfred K (Shirley T) student h 128 Cedar

RUBBER STAMPS
SEALS
STENCILS
R. P. CHILDS STAMP CO.
(330) 1618 Main St., Springfield, Mass.
TEL.
REPUBLIC
3-1211

HAMPDEN SAVINGS BANK
Incorporated 1852 19 Harrison Avenue
MORTGAGE LOANS
—FHA and Other Monthly Payment Plans—
See Us First - Savings Bank Mortgages are the Best

Duffany Cleyland L (Eleanor R) emp AmBCorp h 107 Barber
—Frederick C r 87 Movieland
—Frederick C Jr mach Smith & Wesson Inc r 24 Lexington
—Joseph C (Louise M) mach Westinghouse h 9 Ventura
—Mary E Mrs h 24 Lexington
—Richard P (Valerie E) designer Holyoke h 166 Kensington av
Duffey William (Mary L) tchr 170 Wilbraham rd h at Longmeadow
Duffey Ann R office sec (245) 31 Elm and executive sec Spfd Apartment Owners Assn Inc (244) 94 State r 778 Page blvd
—Carol D nurse Mercy Hospital r 30 Russell
—Edward H (Elizabeth R) chemist Westinghouse and custodian 424 Armory h 30 Russell
—John F h 778 Page blvd
—William J (Ann M) lieut police h 385 Maple
Duffield John r 2177 Main
Duffin Henrietta L h (7) 107 High
—Ona K Mrs professional asst 761 State h at Longmeadow
—Orley L tchr 53 Elliot h at Longmeadow
Duffley Thomas G (Mildred M) (Hampden Glass & Paint Co) 54 Winter h at Longmeadow
Duffney Henry E (Ann R) slsman Holyoke h 226 Armory
—Robert shipping room helper HC&PCo r 11 Eagle
Duffus Janet plasticswkr 25 Willow r 219 St James blvd
Duffy Ann L nurse emp 1414 State r 57 Murray Hill av
—Basil E (Margaret E) brakeman B&M h 63 Woodmont
—Edward L insp WSpfd r (5) 55 High
—Francis J (Mary E) foreman Westinghouse h 23 Carew ter
—Francis W (Helen V) trouble shooter HSDiv h (4) 26 Cumberland
—Frederick W rem to Westfield
—George claim adjuster (2d fl) 273 State h at Worcester
—George F h 49 Redlands
—Helen H cashier SHosp h 33 Kenyon
—Helen I wid Christopher h 602 White
—James E (Katherine E) policeman h 47 Brittany rd IO
—James J (Nora F) emp city h 209 Walnut
—James L administrative supv (442A) 436 Dwight h 57 Murray Hill av
—James M (Rhea E) wrecker emp 62 Osgood h 778 Page blvd
—Jane wid John h 72 Hampden IO
—John emp city r 306 St James av
—John v pres-clk G F Excavators Inc 479 Main IO h at W Springfield
—John F (Mabelle M) asst mgr Holyoke h 200 Whittum av
—John F Jr (Mary D) in USNavy r 200 Whittum av
—John J (Susan A) emp city h 33 Murray Hill av
—John P Jr linotype opr Spfd Union r 122 Miller
—Joseph M (Dorothy J) electronics tech HSDiv r 49 Redlands
—Katherine E Mrs clk MMLInsCo r 47 Brittany rd IO
—Kieran r 107 Rochelle
—L Marie r 57 Murray Hill av
—Mabelle M Mrs typist SF&MInsCo r 200 Whittum av
—Madeline M treas D L S Insurance Agency Inc (205) 167 State and (D L S Realty Co) do h at WSpfd
—Margaret G office sec VNInc r 67 Whittier
—Margaret M wid James J r (2) 26 Cumberland
—Mary F wid Frank J h 67 Whittier
—Mary M wid Thomas R tel opr Wesson Memorial Hospital r 15 Crestwood
—Mary V insp Ludlow r 72 Hampden IO
—Naomi M rem to Westfield
—Paul C (Kathleen S) clk Boston h 659 Carew
—Raymond T (Claire) in USAirForce h 296 Greenaway dr
—Robert slsman Granby Conn r 214 Belmont av
—Stephanie G Mrs clk MMLInsCo r 27 Hatch
—Thomas F (Ruth E) claim agt Holyoke h 107 Rochelle
—Thomas J student r 23 Carew ter
—Thomas J (Stephanie G) mach CVMfgCo h 27 Hatch
—William P installer TelCo r 122 Miller
Duffy's Spa (Peter Gubellini and Nicholas A Giuggio) 372 Belmont av
Duford Albert L (Margaret V) emp 282 Dwight h 569 Bay
Dufraine Walter E rem to Maryland
Duframe Marian Mrs h (422-424-430) 2142 Main
DuFresne Charles H (Marion E) supr SF&MInsCo h 420 Roosevelt av
—Marion E Mrs clk MMLInsCo r 420 Roosevelt av
—Raymond W student r 122 Chestnut
Dufresne Blanche Mrs nurse r 700 State

DUFRESNE
—Charles (Florida) trk driver 211 Plainfield h 20 Cumberland
—Clarisse J clk (3d fl) 1200 Main r 109 St James blvd
—Earl roofer r 2882 Main
—George (Anna) h 17 E Hooker
—George N (Marie A) firefighter SFD h 80 Fenwick
—Marianne E clk MBCo r 2142 Main
—Michael P (Mary C) dist mgr (3d fl) 44 Vernon h 35 Buick
—Napoleon E (Cecile D) med tech (7th fl) 1200 Main h 139 Pilgrim rd
—Prosper B h 109 St James blvd
—Raymond U (Frederica E) mail handler B&A h 18 Lionel Benoit rd
—Walter J (Madeline) mason supt (910) 1387 Main h at WSpfd
Dufur Marilyn B priv sec 170 Page blvd r 136 Leyford ter
Duga Vernon (Jean M) rem to Agawam
Dugan Albert P (Laura B) mach opr MDCo h 42 W Alvord
—Alson J r 368 Central
—E Geneva office sec 122 Chestnut r 42 W Alvord
—Edward J (Geraldine F) firefighter SFD h 66 Palmer av
—Edward J (K Marie) auditor 195 State h 77 Shady Brook la
—Frances V lab tech Cambridge r 42 W Alvord
—Frank E lwyr (223) 196 Worthington r inq do
—Frank X clk SPM r 31 Elliot
—Frederick C student r 42 W Alvord
—Helen J r 63 Spring
—John L (Nicole M) warehouseman 245 Chestnut h 30 Kenilworth
—Laura B Mrs asst sec New England States Holstein Friesian Assn (209) 360 Worthington r 42 W Alvord
—Laurence F (Katherine M) tinsmith Thompsonville Conn h 27 Home
—Matilda wid Joseph P elev opr 1341 Main r 175 Bowles pk
—Richard T student r 27 Home
Dugas Anna h (8) 2991 Main
—Edmond trk driver 220 Sharon r 54 Plainfield
—George J (Ida J) postal trans clk h 17 Waverly
—Ida J Mrs seamstress 1398 Main h 17 Waverly
—Joselyn A student r 17 Waverly
—Oscar E carp r (8) 2991 Main
Duggan Bernard M (Margaret M) mgr (1125) 95 State h 34 Hazen
—Edmund (Barbara) assembler CFalls h 17 Davis
—James F (Grace C) adv mgr display dept Spfd Newspapers r 39 Parkin
—James M (Ann) ins agt (2d fl) 119 State h at Monson
—Nora J r 103 Bowdoin
—William H patternmkr 616 Berkshire av r 147 Cambridge
Duggin Jessie r 89 Catharine
Dugre Emery A (Jeanne L) kettle opr MCCo h 138 Gardens dr
Duguay Audrey T Mrs nurse SHosp r rear 263 Alden
—Donald (Mildred) in USAirForce h 51 Sycamore
—Gerald W (Blanche E) toolsetter Westinghouse h 106 Belmont av
—Wallace (Audrey T) student h rear 263 Alden
Duhaime Joseph M (Georgianna) mgr 1871-1881 Main h do
—Maria wid Napoleon h 105 Central
Duhamel Charles A (Harriet) emp city h 408 Franklin
—Joy A clk Union Trust Co r 408 Franklin
DuHart Robert (Elise) student h 254 Eastern av
Duitsch Rose D wid Abraham h (1) 11 Crystal av
Duitz Alice M salad woman 266 Bridge h at WSpfd
Duke Albert G rem to Fredericksburg Va
—Hannah C Mrs mach opr 33 Morris h (5) 726 Main
—John (Helen C) ins (5th fl) 44 Vernon h at Boston
—John H (Phyllis V) bricklayer h 104 Prospect
—John J r 443 Carew
—Katherine D h 104 Prospect
—The apts 51 State
Dukes Betty Lou tel opr TelCo r 119 Nottingham
—Hannah Mrs h 31 Wilbraham av
—Wilson E (Lilyan M) slsman 95 Liberty h 119 Nottingham
Dukeshire Elwood A (Vivian E) h 21 Longfellow ter
Duketta Theresa Mrs mach opr (3d fl) 364 Worthington h 19 Webster
Dukette David J Jr (Jean D) guard USA h at WSpfd
—Laurel F (Lillian T) stenciller G & B Mfg Co h 56 Roseland
Dulac Alfred J (Thelma A) spray painter AmBCorp h 14 Welcome pl
—Madeline M Mrs clk 195 State r 14 Welcome pl
—Roger A (Madeline M) clk USGovt r 14 Welcome pl
Dulak Walter B (Helen M) slsman NY h 30 Crane
Dulceno Artelio A (Rose) checker WSpfd h 50 Tyrone
—Rose Mrs clk 1528 Main r 50 Tyrone

Dulchinos Daniel A (Jean M) carp r 146 Parallel
—David A carp r 146 Parallel
—Helen Mrs slswoman 1496 Main r 146 Parellel
—John A (Helen) insp Westinghouse h 146 Parallel
—John C (Carole T) landscape archt NY h 509 Newbury
Dulcos Norman h 201 Main IO
Dullara Alma kitchen helper 26 Ridgewood ter r do
Dullea Paul V (Helen) claims rep (411) 436 Dwight h at E Longmeadow
Dulski Anthony W (Frances M) maintman 644 Monsanto av IO h 231 Breckwood blvd
—Walter L (Helen G) guard MCCo h 30 Corona
Dulude Arthur F (Ruth M) bus opr StRy h 41 Nevada
—Grace M married John Kida rem to Chicopee
—Harley J driver 270 Liberty r 36 Birnie av
—Kenneth G (Alice B) mach opr MDFCo h 36 Birnie av
—Leona L Mrs steno 1319 Main r 111 Windemere
—Roland A (Bridget) press opr WSpfd h 2417 Columbus av
—Ruth M Mrs nurse Municipal Hospital r 41 Nevada
—Wilfred L (Leona L) lineman WMassElecCo h 50 Hazen
—William M (Jean A) meat cutter 130 Lyman h 170 Abbe av
Dulwich John r 2829 Main
Dumaine Rhea M bkkpr 440 Worthington h at WSpfd
—Romulus J emp HB&ACo h (6) 22 Winthrop
—Theodore J (Cora M) supv VNInc h 110 Wilmont
Dumais Adolph r 1400 State
—Alaric J (D & M Constr Co) 488 Central r 568 State
—Bernard in USArmy r 66 Lyons IO
—Bernard (Irene T) h 67 Myrtle IO
—Charles E (Bernadette J) carp h 1526 Dwight
—Charles E (Lieselotte J) asst mgr (317) 1570 Main h 497 White
—Claire Y Mrs mach opr Chicopee h 98 Wait
—Cleophas (Regina) h 75 Healey IO
—Cleophas N Jr (M Antoinette) steamfitter CVMfgCo h 66 Lyons IO
—Exanna J (Eva M) carp USA h 25 VanNess
—Fremont A (Dora M) eng USA h at Ludlow
—Harold A (Fabiola A) mgr E Longmeadow h 534 Forest Hills rd
—Joseph H (Marilyn B) insp HSDiv h 57 Dunmoreland
—Marilyn B Mrs clk 93 Orleans r 57 Dunmoreland
—Mary J Mrs clk USEnvCo r 43 Calhoun
—V J (Viateur J Dumais) elec appliances 239 Main IO
—Viateur J (V J Dumais) 239 Main IO r 75 Healey IO
Dumala Elizabeth A office sec 1295 State h at Chicopee
Dumas Albert (Rachel) mach USA h 114 Santa Barbara
—Alfred E (Albina E) h 33 Greenwich
—Alfred E Jr (Eleanor B) correspondent Westinghouse h 99 Ardmore
—Arthur R (Barbara J) emp 644 Monsanto av IO h 374 Main IO
—Carlton G (Doris L) trk driver 495 Oak h 197 Corthell IO
—Donald (Josephine) barber WSpfd h 397 Oakland
—Edith E wid Edmund J waitress 166 State h 25 Cedar
—Edward W (Adele L) meat handler H L Handy Co h 101 Everett
—Eleanor B Mrs clk Union Trust Co r 99 Ardmore
—Elmer P r 75 Saratoga
—Estelle clk Spfd Nat Bank h at WSpfd
—George R in USAirForce r 49 Genesee
—Grace M slswoman 1414 Main r 10 Myrtle ter
—Henry O (Valentine A) draftsman Westinghouse h 31 Greenwich
—Janet L clk TelCo r 53 Chase av
—Joseph A (Lillie P) draftsman CVMfgCo h 374 Main IO
—Joseph M (Jane E) brakeman NHRR h (D) 617 Bay
—Josephine Mrs clk TelCo r 397 Oakland
—Leo F (Beatrice L) mach opr AmBCorp h 44 Morgan
—M Florence Mrs claims supv (3d fl) 130 Maple r 49 Genesee
—Marie A wid Lawrence W r 104 Dawes
—Mary R wid Henry h 187 Hampshire IO
—Mildred R wid Paul A office sec AmBCorp r (1) 26 Cumberland
—Robert S (Elizabeth R) mach opr PMachCo h 114 Rowland
—Roland A (Janina V) announcer 101 West r 33 Greenwich
—Simone nurse SHosp r 32 Narragansett
—Sylvia M wid Wilfred N r 73 Dawes
—Urgel H r 126 Hampshire IO
—William E (M Florence) purchasing agt New Haven Conn h 49 Genesee
—William N in USAirForce r 49 Genesee

TELEPHONE RE 3-5111
FIRST FINANCIAL CORPORATION
Founded 1922 — SPECIALISTS IN HIGH GRADE COLLATERAL LOANS
100 CHESTNUT STREET

FIELD, EDDY & BULKLEY INSURANCE SERVICE
1200 MAIN STREET PHONE RE 4-1112

Wiggin's Old Tavern
Famous For Our Food
Phone Northampton 3100
At Northampton Hotel
•
Northampton Mass.

Dumbrowski Alphonse J (Clara K) welder 41 Mill h 55 James
—Irene M buyer 1414 Main r 90 Gardner
—Mary C wid Joseph Z spotter 84 William h 90 Gardner
DuMond Beatrice G Mrs clk ASCo r 566 White
—Jack L slsman Hartford Conn r 566 White
—John R (Beatrice G) aircraftwkr HSDiv r 566 White
Dumond Ernest (Ethel) janitor 1379 Main h at Feeding Hills
—Ernest E Jr clk The Third Nat Bank & Trust Co of Spfd 1391 Main h at Feeding Hills
—Ethel F slswoman 1454 Main h at Feeding Hills
—Kenneth J (Patricia M) painter Mercy Hospital h 409 Franklin
—Priscilla housekpr Wesson Memorial Hospital r 105 Massasoit
Dumonlain Leo J laborer r 122 Chestnut
Dumont Arthur J (Juliet Y) mason h 19 Cumberland
—Charles W (Jeanne C) slsman 58 Albany h 276 Tremont
—Edmond J (Isabelle R) prod planner USRCo h 1773 Carew
—Josephine E wid Heapit r 36 Thomas

Dumouchel Thomas T
(Jeanne) (Greylock Express) 64 Napier h 146 Bowles—See p 245

Dumoulin Josephine F Mrs cashier 1924 Main h 146 Everett
—Leo J in USArmy r 146 Everett
Dumphy Agnes emp PM&GCo r 31 Colonial av
—Edward J (Mary S) slsman h 76 Braddock
—Lillian O Mrs bkkpr 22 Hanover h (30) 62 Edwards
—Thomas L Jr (Lillian O) emp city h 80 Shamrock
—Thomas L III student r 80 Shamrock
Dumschat David (Laura) stone cutter WSpfd h 15 Agate ct
—Erving J dishwasher 1414 Main r 11 Dineen
—Gladys H Mrs clk public schools r 11 Dineen
—Lois nurse SHosp r 11 Dineen
—Otto H (Gladys H) coilmkr WECo h 11 Dineen

DUN & BRADSTREET INC
Charles A Booth mgr mercantile agency (612) 1200 Main tel RE 9-3803

Dunais Jacqueline R M clk 1449 Main r 25 VanNess
Dunaisky Isidore (Sophie L) mach repr MDFCo h 43 Baldwin
—Sarah L Mrs clk 159½ Main IO r 43 Baldwin
Dunaj Walter chef HSDiv r 150 Pearl
Dunajeff Leonid r 1400 State
Dunbar Ann student r 100 Eddywood
—Community House Alexander B Mapp dir 33 Oak
—Douglas r 2787 Main
—Ernest (Leila N) toolmkr Westfield h 68 Balfour dr
—George S h 126 Maynard
—Henry P (Katherine E) trk driver WMassElecCo h 44 Norfolk
—James E (Maris J) slsman Lockport NY h 69 Seymour av
—Louisa M Mrs bkkpr 100 Chestnut r 37 Fenimore blvd
—Margaret G Mrs office nurse 127 Maple r 379 Tremont
—Mildred R mach opr USA h 473 Boston rd
—Otis (Shirley) porter 1440 Main r 101 Catharine
—Perley E (Gladys H) h 100 Eddywood
—Robert H (Louisa M) facilities assigner TelCo h 37 Fenimore blvd
—Warren P student r 44 Norfolk
Duncan Albert R (Mary A) slsman 95 Liberty h at CFalls
—Albert T (Lina M) timekpr Smith & Wesson Inc h 83 Bushwick pl
—Alexander (Esther M) slsman Westfield h 95 Dawes
—Arthur J (Bertha L) mach opr PM&GCo h (2) 70 Saratoga
—Arthur J (Marjorie L) trk driver 70 Cross h 40 Greenacre sq
—Betty J comptometer opr (7th fl) 29 Worthington r 369 El Paso
—Clarence H (Lena I) bdg contr 21 Prescott h do
—Construction Co Inc Stuart Duncan pres David A Duncan treas office (604) 145 State
—David A (Anna E) treas Duncan Construction Co Inc (604) 145 State h 99 White Oak rd
—David A Jr (Meta P) custodian 53 Elliot h 175 Quincy
—David A III draftsman PMachCo r 175 Quincy
—Donald M (Corinne E) trk driver 385 Liberty h 112 Florence

DUNCAN
—James (Mamie M) serviceman 161 Chestnut h 43 Catharine
—John (Elizabeth M) h 92 Manchester ter
—John Jr emp 71 Colton r 180 Union
—John I mech 360 Main r 92 Manchester ter
—Lizzie H wid William h 7 Ashbrook
—Margaret wid James h 169 Lebanon
—Mary B Mrs purchasing agt USA h 50 Bancroft
—Mary S presser Chicopee r 46 10th
—Mary S Mrs housewkr h 46 10th
—Ray E (Thelma P) in USAirForce h 90 Jeffrey rd
—Richard H printer NY r 50 Bancroft
—Richard M grounds foreman Spfd College r 114 Albemarle
—Robert F clk 1250 State h at Feeding Hills
—Robert J printer NY r 50 Bancroft
—Robert K (Jacolyn L) car insp NHRR h 34 Maryland
—Stuart (Jean) pres Duncan Construction Co Inc (604) 145 State h 27 Orange
—William H r 4 Eagle
—William R (Catherine B) mech USRCo h 369 El Paso
Duner Edwin r 32 Holyoke
Dunford Phillip chef 956 Main r 24 Keith
Dungan Fred L (Jean) slsman Boston h 71 Oak Hollow rd
Dunham Brooks r 1400 State
—Clifford N (Doreen) elec P&WADiv h 37 Huntington
—Earnest A (Vera A) supv MMLInsCo h 38 Pershing ter
—Frank H (Edna S) h 73 Eloise
—Herbert A (Mildred L) solicitor 259 Page blvd h 76 Birchland av
—Oliver F (Margot) troubleman 73 State h at N Wilbraham
—Thelma H Mrs r 189 Middlesex
—Vera A Mrs clk MMLInsCo r 38 Pershing ter
Dunia Antonio landscaper r 235 Pendleton av
—Domenic V landscaper r 235 Pendleton av
—Eva J r 235 Pendleton av
—Frank C (Mary V) gardener h 235 Pendleton av
—Frank C Jr landscapewkr r 235 Pendleton av
Dunkerley Roy F tchr 46 Oakland h at E Longmeadow
Dunkle Herbert M (Dorothy E) floorman WSpfd h 814 Carew
Dunkin Rosebud S wid Charles H r 71 Westminster
Dunlop Evelyn A clk 85 Chestnut h at Ludlow
—Evelyn P Mrs clk (807) 145 State r (5) 3004 Main
—Howard W (Evelyn P) assembler Westinghouse h (5) 3004 Main
—Wesley M baker GBCo r (5) 42½ Harrison av
Dunlea Donald F (Yetta Z) forger USA r 1096 Carew
—Gertrude S wid Walter J h 52 Stratford ter
Dunleavy Alice M h 304 Boston rd
—Helen A r 49 Cass
—James E (Geneva C) mach MCCo h 35 Marquette
—James T lwyr CVMfgCo h 97 Mill
—Kathleen I r 49 Cass
—Thomas A driller USA h 49 Cass
—Winifred A h (9) 28 Oswego
Dunlevy Bernard H gen agt (414-415) 1537 Main h 32 Dartmouth
—Bernard J consumers rep Chester Pa r 32 Dartmouth
Dunlop Barbara A Mrs office sec 125 Paridon h at Westfield
—Faith rem to E Longmeadow
—John W (Florence E) rem to E Longmeadow
—Mary Mrs r 46 Huntington
—Rhoda waitress 818 State r 323 Bay
Dunn Adeline Y Mrs bkkpr 2575 Main r 26 Portland
—Albert h 852 Sumner av
—Anna E clk 55 Elm h 55 Walnut
—Beatrice wid William S r 139 Mayfair av
—Bernerd S (Eleanore A) mgr Chicopee h 17 Abbott
—Carol E tel opr TelCo r 29 Commonwealth av
—Catherine wid Michael F h 14 Langdon
—Charles N Jr (Anne W) dept mgr Spfd Nat Bank h 15 Overhill dr
—Donald D (Judith J) baker A&PCo h 19 Donald
—Dorothy r 25 Mattoon
—Edward A (Anne E) industrial eng AmBCorp h 70 Wait
—Edward A (Ella N) yarn weigher Thompsonville Conn h 555 Wilbraham rd
—Edward B (Helen E) installer TelCo h 272 Pheland av
—Edward T (Ann M) asst prof Spfd College h 225 Rosewell av
—Ellen C bkkpr WMassElecCo r 18 Blodgett
—Ellen F Mrs bkkpr 77 Winter r 289 State

DUNN
—Erle C (Helen H) gas sta atdt 679 Main h 7 Niagara
—Eugene N (Helen I) paymaster Holyoke h (E) 25 High
—Frances M Mrs h 395 Wilbraham rd
—Frank J (Irene B) paper cutter MBCo h 16 Sumner av
—Frank J Jr in USAirForce r 16 Sumner av
—Frank W (Lillian) h 309 Birnie av
—Frederick R Jr rem to NY
—George E died Sept 18 1955 age 71
—Gertrude E clk (5th fl) 44 Vernon h 6 Salem
—Grace Marie student r 52 Forest Park av
—Harry R (Mildred M) mach 224 Hancock h 27 Alice
—Helen Mrs slswoman 1514 Main r 7 Niagara
—Helen I Mrs slswoman 1365 Main r (E) 25 High
—Helena M r 40 Montrose
—Henrietta S wid Leo E tchr WSpfd h 52 Forest Park av
—Ivy E methods tech Hartford Conn r 18 Blodgett
—J Allan (Dorothy T) slsman (3d fl) 44 Vernon h at S Hadley Center
—Jack G (Blanche T) mgr grocery dept 528 Sumner av r 45 Kane
—James E (Dorothy E) weaver Thompsonville Conn h 38 Jennings
—James E (Margaret) timekpr CVMfgCo h 284 Ambrose
—James E Jr meter reader WMassElecCo r 284 Ambrose
—James J (Kathryn D) bus opr StRy h 45 Yale
—James P (Breda J) welder G&BMfgCo h 16 Langdon
—James P Jr eng G&BMfgCo r 16 Langdon
—Jane C h (206) 774 State
—Janet T married Albert Vesce rem to Thompsonville Conn
—Jerome F (Mary B) letter carrier r 14 Langdon
—John r 2787 Main
—John H (Julia) h 18 Blodgett
—Joseph F (Elizabeth H) dept mgr h 37 Palmyra
—Joseph J (Ellen F) investigator 36 Dwight h 289 State
—Kieran L (Margaret J) slsman 169 State h 16 Maxwell pl
—Kieran L (Mary Ann) service sta mgr 683 Columbus av h 178 Belvidere
—Leona waitress 23 Buckingham r do
—Leona C emp 38 Sherman r do
—Lillian G (Woman In White Shop) (307) 1383 Main r 852 Sumner av
—Lillian M typist ASCo r 327 State
—M Joseph (Katherine) dept mgr 653 Page blvd h at Longmeadow
—Marcella M steno 1000 State r 225 Wilbraham rd
—Margaret wid Michael E h 327 State
—Marlene A clk TelCo r 29 Commonwealth av
—Martin H (Paveway Asphalt Co) (4) 215 Dwight r inq do
—Martin H (Eva J) slsman h 29 Commonwealth av
—Mary wid Stephen T h 35 Spruceland av
—Mary A rem to Worcester
—Mary S pantograph opr MDFCo r 68 Clayton
—Mary E Mrs h 225 Wilbraham rd
—Mildred M tchr Boston r 18 Blodgett
—Paul J in USMarines r 45 Yale
—Pearl M spinner Thompsonville Conn r 46 Florida
—Raymond (Arlene) business rep NY h 1157 Boston rd
—Richard H (Irma V) prod eng HSDiv h 18 York
—Richard M (Phyllis D) mgr 199 Lincoln h at CFalls
—Robert D r 16 Langdon
—Robert F policeman h 59 Worcester av
—Robert J (Julia A) h 96 Marion
—Robert P Jr r 46 Florida
—Rodney (Barbara) in USNavy r 55 Saratoga
—Rose E clk AmBCorp r 309 Birnie av
—Ruth G Mrs mgr 32 Vernon r 44 Westford av
—Ruth H wid Robert H h 46 Florida
—Ruth O clk MMLInsCo r 46 Florida
—Sheila K clk MMLInsCo r 896 Worthington
—Thomas D tchr 53 Elliot h at Holyoke
—Thomas E (Elizabeth M) asst service mgr 95 Liberty h 53 Alice
—Thomas F (Adeline Y) mgr CFalls h 26 Portland
—Timothy J (Jane G) slsman 826 Main h 17 Bayonne
—William E (Anna M) pres Dunn's Parking Inc 21 Hillman and 279 Dwight h 79 Jenness
—William E (Louise E) repairman 66½ Vernon r 68 Alderman
—William F embalmer 730 State r do
—William F (Yvonne M) h 23 John
—see Dunne and Dun

Residential Heating and Air Conditioning
W. C. LINE CO., INC.
586 Riverdale St., W. Spfd., Mass., Tel. RE 6-6357
MFRS. DUCTS & FITTINGS

PRESTON AND OLMSTEAD, INC. — Tel. RE 2-5161
GENERAL AGENTS OF THE TRAVELERS
THE WORLD'S LARGEST MULTIPLE-LINE INSURANCE COMPANY

Dunn's Parking Service Inc William E Dunn pres-treas 21-29 Hillman and 279 Dwight
Dunne Beatrice emp SHosp r 52 Waverly
—Margaret A wid Timothy J died Aug 20 1955 age 68
—Michael D lwyr (Doyle & Dunne) (420-421) 1200 Main h at Ludlow
—Susan E bkkpr 1351 Main r 41 Hall
—Thomas (Beatrice E) elev opr 1976 Main h 52 Waverly
Dunnell Geraldine clk USGovt r 26 Howard
—Nancy J typist SF&MInsCo r 28 Homer
—Stanley laborer r 36 Willow
Dunnells Leland K (Joan M) student h 31 Decker pl
Dunnigan Agnes A Mrs clk 302 Locust r 43 East
—James T (Ruth A) turret lathe opr AmBCorp h 38 Leyfred ter
—John F (Agnes A) supt 302 Locust h 43 East
Dunning Albert W dir marketing Shawinigan Resins Inc 644 Monsanto av IO h at Longmeadow
—Marjorie F priv sec Federal Land Bank h 266 Cooley
—Ray P (Mildred L) lwyr (904) 1387 Main h 33 Rencelau
Dunphy Helena B wid Henry h 285 Central
—James A Rev died Nov 3 1955 age 81
—Michael J (Elinore) foreman 88 Birnie av h 7 Campechi
—Thomas L (Louise) assembler HSDiv r (1) 266 Pearl
Dun-Rite Coat Apron and Towel Supply Co (Ernest L Kenney) 49 Oak Grove av
Dunscombe Elmer W (Clara A) elec's helper Westinghouse h 178 Penrose
—Harold E (Eleanor M) acct Westinghouse h 34 Ingersoll Grove
—Martha N wid Edward R r 77 Westminster
—Wallace F (Marjorie E) decorator emp 627 State h 155 Wilbraham rd
Dunsmoor John M apprentice printer 1250 State h at Hampden
Dunston Rebecca wid Harry r 285 Quincy
Dunton Dorothea Mrs clk 415 State r 128 Cambridge
—Emerson student h rear 263 Alden
Dupee Frances E wid Charles F nurse emp 624 Belmont av r (2) 104 Maple
Dupell Cecile M married David Buckingham
—Raymond R (Flora A) in USAirForce h 61 Arcadia blvd
Duperre Donald J in USAirForce r 26 Alderman
—Doris T assembler Westinghouse r 26 Alderman
—Imelda timekpr DMCo r 26 Alderman
—John B (Annie B) stock clk VNInc h 47 Savoy av
—Jules h 26 Alderman
—Wilfred P (Marguerite A) carp h 680 Carew
Dupis Justin A (Rita M) painter h 241 Birnie av
Duplessis Antoinette Mrs r 32 Holyoke
—John B (Bertha I) (Duplex Tire Service) 436 Main h at Agawam
—John J (Virginia) tirewkr 436 Main h (1B) 34 Manor rd
—Laura R h 79 Oak IO
Duplex Tire Service (John B Duplessis) 436 Main
Duplicating Letter Service (Mrs Claire V Bissell) (315) 1618 Main
Duplissa Donald F (Jacqueline A) home office rep 365 State h at Wilbraham
Duplissey John emp 91 Old Acre rd r do
DuPont Ann Mrs mgr 1336 Main h at Chicopee
—Charles J (Lea D) rem to Ohio
—Dora M Mrs buyer ASCo h 959 Berkshire av IO
—Edward D (Frances C) leadman Windsor Locks Conn r 74 Newland
—Emerson O (Marguerite C) gen contr 131 Bowdoin h do
—Frances C Mrs clk CBCo r 74 Newland
—Leon F (Lydia) painter h 31 John
—Louis J (Albertine M) slsman h 294 Dwight st ext
—Norman A (Aldea C) meat cutter 426 Springfield h 63 Sterling
—Paint Service Warehouse Homer A Smith warehouse supt 96 State
—Robert H (Lou Ann) trk driver 376 Birnie av r 959 Berkshire av IO
Dupont Ernest E (Leona M) (Self Service Store) 3010 Main h 115 ConnAv
—Harvey C (Anna B) crane opr E Longmeadow h 706 Sumner av
—Henry P (Lucille S) mech W Springfield h 78 Malden
—Normand A serviceman 61 Vernon h at Chicopee Falls
—Philip G (Louise J) ironwkr h 19 Wason av
—Robert O (Frances M) rest W Springfield h 103 Atwater ter
—Rosanna M wid Louis r 62 Howard
—Victor A (Jessie M) h 367 Chestnut
duPont Homsey and Co Otis F Pronovost mgr stocks and bonds (204) 95 State
Duppere Henry R (Rita G) grinder HSDiv h 151 Lancashire rd
Duprat George J (Beatrice M) mach G&BMfgCo h 11 Central
—Rhea E Mrs bkkpr 32 Cypress r 41 Central
—Roger A (Rhea E) autobodyman W Springfield h 41 Central
—Roland A (Marion E) emp HSDiv h 51 Orlando
Dupre Albertha wid Lorenzo S mach opr MDFCo h 3378 Main
—Arthur S (Ida M) h 26 Harriet
—Camille W (Theresa M) setupman CBCo h 68 Worcester av
—Donald R (Esther V) acct (418) 31 Elm h 18 Lyndale
—Edmund F (Barbara) TV tech h 81 Steuben IO h do
—Edward E (Malvina A) tire insp USRCo h rear 511½ Belmont av
—Eleanor P Mrs mgr 551 Columbus av h 2462 Main
—Emile A (Margaret M) golf clubmkr Chicopee h (4B) 304 Union
—Eugene O r 36 Willow
—Frank W (Helen L) treas Farm-to-U-Inc 511 Belmont av h at Monson
—Gerald (Elizabeth) packer 524 Worthington h 513 Bay
—Gerald F floor sander emp 62 Wolcott r do
—Helen L Mrs clk Farm-to-U Inc 511 Belmont av h at Monson
—Joseph A floor sander 62 Wolcott r do
—Joseph D (Celia B) assembler MDFCo h 35 Medford
—M Alice assembler E Longmeadow r (4) 22 Winthrop
—Nola A buyer ASCo h (5) 22 Winthrop
—Normand (Elizabeth) laborer 93 Orleans h 34 Continental
—Raymond E (Claire) custodian 10 Bowles pk h 62 Wolcott
—Raymond L (Shirley) trk driver 162 Taylor h 97 Alderman
—Sadie A wid Edward J h (8) 106 Lincoln
—Shirley Mrs office sec MMLInsCo r 97 Alderman
—Stephen (Delia) h 525 Plainfield
—Victor trk driver 61 Bliss r rear 511½ Belmont av
Dupree Nora r 1400 State
—Pope r 170 Sharon
Duprey Clarice rem to Bangor Me
—Edmund F (Marion K) installer TelCo h 60 Vincent
—Emma M wid Oscar r 28 Westford av
—see Dragon
DuPuis Norman A (Susan) carp h 288 Abbott
Dupuis Adelard J h 233 Savoy av
—Alcide J (Alvine) dyewkr 34 Front IO h 330 Main IO
—Aldei J (Victoria) furn rms 32 Holyoke h 26 do
—Alphe D (Irene M) mach HSDiv h 11 Richelieu
—Arthur V (Mary K) chemist MCCo h 33 Shady Brook la
—Beatrice V Mrs dept mgr Spfd College r 237 Ambrose
—Belzemire wid Henry H r 80 Perkins
—Donald M (Bernice J) trk driver 32 Cypress h 39 Portland
—Erna D tchr 221 Bay h at S Hadley Falls
—Florida B (Fleurette) (301) 340 Bridge h 80 Perkins
—Frances Mrs r 850 St James av
—G Roland (Beatrice V) insp E Hartford Conn h 237 Ambrose
—George N (Clara A) dept mgr G&BMfgCo h 71 Coleman
—Hazel W wid Amos B h 25 Amherst
—Hector A (Atna A) carp h 53 Waldorf
—Howard A (Eleanor T) compositor 16 Fort h 42 Walnut
—Jeanne A r 43 Silver
—John B (Elizabeth F) bus opr StRy h 100 Rochford cir
—Joseph C pressman 32 Cypress h 42 Walnut
—Joseph C mach Holyoke r 328 Main IO
—Joseph G (Frieda O) trk driver 158 Lyman h 41 Silver
—Leonard P (F Eleanor) serviceman 113 Chestnut h 65 Belmont av
—Marion wid Arthur r 43 Silver
—Martha E priv sec SOD h (2) 21 Spring
—Mary A nurse Mercy Hospital r do
—Odeas A (Cora E) group leader AmBCorp h 34 Albemarle
—Olympe J (Dora) mach opr HSDiv h (8) 18 Wilcox
—Orise A bkkpr 102 Albany r 850 Parker
—Patrick J (Rose B) trk driver Easthampton h 100 Thornfell
DUPUIS
—Philias h 328 Main IO
—Rene U setupman USA h 43 Silver
—Stella M clk ASCo r 89 Sylvester
—William J (Leona) meat cutter 254 Bridge h (5) 29 Myrtle
—see Wells
Dupuy Marjorie H Mrs clk ASCo r 12 Eagle
—Nelson W heat treater AmBCorp r 44 Carew
—Nelson W (Marjorie H) heat treater AmBCorp h 12 Eagle
Duquette Abel H (Rose A) h 69 Bowdoin
—Abel R (Clare W) foreman 120 Oakland h 41 Euclid av
—Adeline E bkkpr 1548 Main r 25 Grove
—Albert L (Delia M) foreman VNInc h 45 Birnie av
—Albert U emp CVMfgCo r 30 Mazarin IO
—Alfred C emp MCCo r 30 Mazarin IO
—Alfred J (Margaret C) foreman PO h 14 Banbury
—Alfred S (Angeline L) h 340 Oak IO
—Anna M wid Albert h 30 Mazarin IO
—Archie H (Helen I) foreman Park Dept h Camp rd
—Arthur A (Irene A) cashier 152 Lyman h 24 Long Hill
—Arthur L (Lucille C) (Fred A Wright & Co) (209) 1694 Main h 131 Welland rd IO
—Bernadette R wid Henry G h 67 Parkside
—Bernard A (Theresa) grinder PM&GCo h 25 Grove
—Bernice M r 172 Hampshire IO
—Camille J (Sylvia M) warehousewkr USA h 1472 Carew
—Charles E (Rita C) chemicalwkr MCCo h 26 Wing IO
—Clare W Mrs supv 140 High r 41 Euclid av
—Demos (Blanche) emp CVMfgCo h 195 Corthell IO
—Deus (Lucille) modelmkr Westinghouse h 38 Pasco rd IO
—Doris Mrs r (310) 774 State
—Eleonore R nurse emp 69 Bowdoin r do
—Emile J (Della M) carp Westinghouse h (16) 2851 Main
—Emma M died Oct 27 1955 age 71
—Eugene H acct (418) 31 Elm r 172 Hampshire IO
—Francis R in USNavy r 172 Hampshire IO
—Gloria M clk Ludlow r 38 Pasco rd IO
—Helen T nurse Mercy Hospital r Camp rd
—Helena M supv 295 Worthington h at Monson
—Henri O (Leontine M) budget analyst USA h 149 Groveland
—Henry E (Grace E) clk CVMfgCo h 44 Quebec IO
—Homer C (Loretta T) insp HSDiv h 81 MassAv
—Homer L (Regina R) assembler CVMfgCo h 172 Hampshire IO
—Homer L Jr apprentice (1-8) 1433 Main r 172 Hampshire IO
—Ida E r 269 Worcester IO
—Irene M home tchr for blind h (5) 329 Central
—Jeanne M student r 14 E Hooker
—John (Ellen) h (E) 796 Main
—John B (Aldea B) asst supt PO h 21 Merwin
—John E (Mary) trk driver city h 83 Kenyon
—Joseph A (Jeannette M) emp CVMfgCo h 28 Pasco rd IO
—Kenneth L (Shirley H) mach opr HSDiv h 50 Broad
—Laurent L in USArmy r 38 Pasco rd IO
—Louis J (Adrienne A) gagemkr AmBCorp h 14 E Hooker
—Marie A E wid Julien h 25 Grove
—Mona student r 41 Euclid av
—Norman G (Agnes V) treas E Longmeadow h 7 W Allen Ridge rd
—Pauline C service observer TelCo r 38 Pasco rd IO
—Phyllis M clk-typist and policy ins checker 365 State h at Ludlow
—Raymond A in USNavy r 38 Pasco rd IO
—Robert J (Patricia M) emp Park Dept h 76 Sorrento
—Romeo F (Lillian M) trk driver 87 Albany h 338 Oak IO
—Ronald R in USArm yr 21 Merwin
—Rose A mach opr 33 Morris h 269 Worcester IO
—Rose A R Mrs rest home 69 Bowdoin r do
—Roseanne E clk MMLInsCo r 41 Euclid av
—Roy H student r 41 Euclid av
—Royal F (Catherine C) h (1) 41 School
—Samuel r 1400 State
—Shirley H Mrs clk 1411 Main r 50 Broad
—Thomas F (Mildred H) firefighter SFD h 185 Draper
—William J (Leona B) supv Alamac Knitting Mills Inc h 1726 Boston rd
Durack Eunice H priv sec Union Trust Co r 18 Forest Park av
—Imelda M teller Spfd Institution for Savings h 18 Forest Park av
Duracleaners (James D Marron) 19 Oak
Durand Albert G (Shirley L) mech USA h 165 Ambrose

FRIGIDAIRE Household Appliances
New England Jobbers for Washing Machine Parts
Service Dept. and Show Room: 48 DWIGHT ST. TELEPHONE RE 7-4741
C. J. Roberts Engineering Company

REAL ESTATE
RENTALS
APPRAISALS
A. C. WHITE, JR., REALTOR
496 Bridge Street Telephone RE 2-5109
INSURANCE
PROPERTY MANAGEMENT
MORTGAGE LOANS

GENERAL INSURANCE
MacDONALD & JOHNSON, Inc.
(607-608-609-610) 1387 MAIN STREET
TELEPHONE RE 6-5461

Phones RE 9-9639 RE 2-1057
SAPELLI CONSTRUCTION CO., INC.
530 ST. JAMES AVENUE
Contractors - Masons
Carpenters - Builders

—George W (Imelda C) autobodyman Chicopee h 96 Lyons IO
—James P (Alice M) guard USA h 129 Stafford
—Joseph C (Florida M) millwright WSpfd h 47 Plymouth
—Rene E (Margery L) clk PO h 50 Putnam cir
—Roland E (Clara) in USAirForce r 47 Plymouth
Durant Albert J mach opr USA r 83 Waldorf
—Anthony J (Madora M) mach WSpfd h 78 Lowell
—Bernard J (Elizabeth R) mach opr PMachCo h 83 Waldorf
—Harry A (Arline A) toolmkr E Hartford Conn h 114 Brandon av
—Homer T (Gertrude C) mach opr MDFCo h 3522 Main
—International Corp William E Cooper dist rep insulated pipe mfrs 360 Worthington
—Joseph H (Nancy) rem to Syracuse NY
—June G priv sec Connecticut r 78 Lowell
—Lawrence R (Noella) asst watch eng 73 State h at W Springfield
—Marie P wid James mach opr USEnvCo h 276 Ambrose
—Owen T repairman 1548 Main r 17 Dawson av
—Shirley nurse SHosp r do
Duras James E (Carolee C) dir public relations USRCo h 719 Bradley rd
Durazzi Luigi (Regina) maintman 355 Chestnut h 318 Page blvd
Dureiko Julius P Mrs (Adelle B) died Oct 7 1955 age 66
Durej Frank (Jeannette A) baker emp 101 Franklin h 73 Butler
—John A (Stella D) assembler Westinghouse r 65 Quebec IO
—Stanley J (Aline E) receiving clk G&BMfgCo h 24 Mooreland
Duren Desdemona O wid Dean R bkkpr 1051 Main h (2B) 22 Manor rd
Duress Catherine A wid Mark R h (14) 674 Main
Durfee Charles E (Beatrice L) sec Valley Sales Company Inc 101 Blaine h at Wilbraham
—Gordon S (Phyllis C) mach opr HSDiv h 57 Narragansett
—James E (Florence L) treas Valley Sales Co Inc 101 Blaine h do
—James L (Althea T) v pres-asst treas Valley Sales Co Inc 101 Blaine h 101 Sunapee
Durgan Emma A wid Mitchell r 11 Trillium
—Howard R (Florence M) maintwkr CBCo h 16 Ringgold
Durgarian Karney H (Linda) gasoline 1014 State h 6 Berkshire IO
—Manya clk Indian Orchard Finishing Co r 6 Berkshire IO
Durgin Allen R groundskpr 263 Alden r 76 Harvard
—Harold C (Janice C) mgr 1624 Main h (4) 83 Sumner av
—Olive associate prof AmIntCol h 48 Benton
Durham Calvin (Gussie) h 26 Lillian
—Gerron emp CVMfgCo r 23 Wilbraham av
Durick Henry C (Etta B) h 100 Jeffrey rd
—Richard H (Betty J) mgr MMLInsCo h 1537 Plumtree rd
—Robert E (Amy S) supt WSpfd h 1553 Plumtree rd
Durkan John P (Mary F) clk PO h 70 Westford cir
—Walter T (Elizabeth E) asst foreman SGLCo h 68 Westford cir
Durkee Charles W (Mary A) finisher Spfd Mill Works h (4) 9 Melrose
—Elmer W (Emma E) carp h 158 Jamaica
—Emma H Mrs clk Westover Field r 158 Jamaica
—Frank (Dorothy) janitor WMassElecCo h 2492 Main
—George L (Frances C) h (6) 1154 Dwight
—George R (Isabel H) janitor 196 Central h (1) do
—Henry F (Mary O) asst prod mgr WECo h 51 Kerry dr
—Mary emp 2550 Main r (4) 9 Melrose
—Mary usher 1362 Main r inq do
—Raymond H (Mary J) trk driver 38 Cass h (3) 545 State
—Rollande L D Mrs beauty shop 150 Harvard h do

DURKEE WHITE & TOWNE
(Edward N Chapdelaine and Arthur H Towne) civil engineers and surveyors (440) 1694 Main tel RE 3-0758 nights Sundays and holidays tel ST 8-0440—See p 121

Durkin Charles E (Ruth I) asst mgr (210) 1597 Main h (6) 895 Worthington
—James J (Marion T) slsman Boston h (25) 66 Oswego
—James S sheetmetalwkr G&BMfgCo h 24 Burlington
—James W in USArmy r 24 Burlington
—Joan M clk 63 Elliott r (5) 266 Pearl

—John J tool designer 353 Dwight r (5) 266 Pearl
—Mary F wid John F h (5) 266 Pearl
—Mary M tchr 111 Seymour av r (1) 109 High
—Richard F (Angelina H) mach opr HSDiv h 19 Warriner av
—Ruth I Mrs clk USA r (6) 895 Worthington
Durocher Alfred slsman 1621 Main h at Holyoke
—Armand L (Lyla L) carder Thompsonville Conn h 73 Grenada ter
—Arthur T lathe opr BMTCo r 19 Bliss
—Edward J (Margaret M) rem to Feeding Hills
—Frank J (Doris L) chef WSpfd h 65 Rosewell av
—George J r 25 Montcalm IO
—Helen wid Frank r 590 Boston rd
—Joseph A (Olirve M) mach opr 69 Pease h 56 Felicia
—Judith T clk 73 State h at Longmeadow
—Marie C wid Louis J r 16 Monmouth
—Mary wid Wilfred emp 140 Chestnut h 26 Lombard
—Northrup H (Pearl A) trk driver 385 Liberty h 19 Palmer av
—Pearl A Mrs bkkpr 23 Emery r 19 Palmer av
—Raymond J (Catherine T) emp G&BMfgCo r 125 Almira rd
—Robert (Anne) mgr 511 Columbus av h at Holyoke
—Wallace G (Evelyn) emp MCCo h 145 Union
Durphy Cecile C (Alice) poultry insp 64 Napier h at Westfield
Durr Robert J (Margaret E) special agt (617) 1387 Main h 62 Kerry dr
Duryea Florence M bkkpr 21 Cypress h at W Springfield
Dusault Ernest G (Mary S) (New England Dental Laboratory) 337 Worthington h at E Longmeadow
—Raymond P (Winifred A) mach opr USRCo h 897 Berkshire av IO
—Raymond R in USArmy r 897 Berkshire av IO
Dushner Andrew J (Helen) foreman 15 Page blvd h 222 Breckwood blvd
—Elizabeth R Mrs clk USA r (2) 101 Magazine
—Michael R (Elizabeth R) foreman Holyoke h (2) 101 Magazine
Dussault Frank L (Lillian M) h 411 Parker
Dusseault Beverly D Mrs bkkpr 64 Waltham av r 30 Hawthorne
—Donald D (Beverly D) in USArmy r 30 Hawthorne
—Gerard F (Margaret M) mail carrier 436 Dwight h at Chicopee Falls
—Sylvio F (Almeda M) janitor 40 High h (10) do
—Worthy G (Rhea E) polisher Smith & Wesson Inc h 125 Cambridge
Dust Control Corp Charles A Phelan dist mgr (516) 1537 Main
Dustin Charles H died Oct 26 1955 age 82
—Edgar C (Lillian E) trucking 111 Leitch h do
—Edna A Mrs (Edna's Hat Shoppe) (515-516) 1490 Main h at Holyoke
—Esther Mrs clk Dept of Public Welfare 621 Worthington h at Palmer
—Lillian V wid Charles H h 20 Burr
Duston Rachael nurse 516 Carew r do

DUSTY'S TAXI SERVICE
(Michael E Burke and Homer R Angers) 24-hour service stands at Bridgway Hotel 137 Bridge 1805 Main 137 Bridge tel RE 6-7737 1805 Main tel RE 3-3953 and RE 4-5832—See p 241

Dusza Albert W (Rose E) milk 844 Berkshire av IO h do
—Henry J (Angelica M) h 227 Parker IO
—Michael (Magdalena M) rope twister LM&SCo h 52 Enfield IO
Duszo Theresa P cost clk 74 Park h at Ludlow
Dutcher Mabel W wid Roy F supv (600) 293 Bridge h (8) 89 Sumner av
—Pierpont E (Vrylena B) eng NY h 73 Randolph
—S Paul (Marie A) mech 603 Columbus av h 115 Wait
Duteau Arthur L clk 1507 Main r 83 Lebanon
—Charles W (Marcelline M) shovel opr h 162 Brittany rd IO
—Ernest R trk driver r 83 Lebanon
—George A supt 1125 Page blvd r 90 Cloran
—George E (Margaret M) contr 1125 Page blvd h 90 Cloran
—John (Lena G) h 83 Lebanon
—John R (Louise M) ticket agt 133 Bridge r 58 Haskin
—Lawrence D (Dorothy A) insp AmBCorp h 159 Mayfair av
—Mary wid David r 155 Worcester IO
Dutil Adrien emp MDFCo r 83 Chapin ter
—Aime emp MDFCo r 83 Chapin ter
Dutilly Albina wid Charles h 23 Magnolia ter
—Alice M emp 112 Bellevue av r 23 Magnolia ter

—Charles W (Claire D) facilities assigner TelCo h 386 Carew
—Ethel M Mrs clk Spfd Safe Deposit and Trust Co r 23 Belvidere
—Jeanne nurse SHosp r do
—Joyce E clk (532) 196 Worthington r 23 Belvidere
—Raymond G (Ethel M) registered rep (3d fl) 1387 Main h 23 Belvidere
—Roger J (Estelle M) mgr E Hartford h (6) 25 White
Dutkiecz Raymond F bodywkr 721 Worthington h at WSpfd
Dutkiewicz Thaddeus metalwkr 721 Worthington h at WSpfd
Dutko Jacob J (Millie M) h 70 Strong
Dutreau Richard rem to Washington DC
Dutremble Adelard (Exina) carp h 28 Essex
—Leopold A (G Agnes) carp 129 Chapin ter h 31 Los Angeles
Dutton Bruce A installer TelCo r 87 Cherrelyn
—Dolores married Edward Person
—Edward P (Marie J) mgr 1645 Main h 27 Albemarle
—Ellamae Mrs housewkr r 306 St James av
—Everett L (Vera M) meat buyer A&PCo h 91 E Allen Ridge rd
—Florence E Mrs cashier h 3072 Main
—Francis H (Emily H) trk driver 487 Taylor h 87 Cherrelyn
—Francis W (Emilia) dropforger MDFCo h 16 Calais pl
—George E (Barbara M) custodian PO h 57 Layzon Brothers rd IO
—Huldah C wid Frank K h 45 Atwater ter
—James E (Julia A) mach WSpfd h 94 Berier
—James W (Winnifred B) custodian PO h (15) 7 Hawley
—Rhea A wid George F h 61 Saratoga
—Richard F (Mildred R) pressman 191 Chestnut h 11 Benham
—William E (Loretta M) mach PM&GCo h 55 Orchard
Duval Albert F Jr (Mary) v pres in charge of sls United States Envelope Co 21 Cypress h at Longmeadow
—Arthur A (Emma M) mech WSpfd h 677 Berkshire av
—Carol M steno VNInc r 238 Dickinson
—Della H wid Joseph M insp 1897 Columbus av h 317 Eastern av
—Doris C clk 195 State r (9) 765 Main
—Dorothy J med sec (231) 146 Chestnut r (1) 5 Crystal av
—Edward E (Celina M) trk driver Bab Transfer Inc h 238 Dickinson
—Ernest A (Yvonne P) h 2070 Allen
—Ernest J (Jacqueline A) h 58 Glencoe
—Eva M wid Alexander J r 71 Phoenix ter
—Fannie M wid Julius r 22 Woodside ter
—Fernand A rem to Agawam
—Florida emp 1976 Main r 2167 do
—Francis A emp 355 Chestnut r 51 Sargeant
—George E (Mary R) valve tester CVMfgCo h 36 San Miguel
—Gerard A (Nora D) trk opr Westinghouse h 105 Berkshire av
—Gerard L (Rita M) mach opr PMachCo h (12) 11 Sherrington ct
—J Paul (Yvette J) mech PO h (1) 11 Eagle
—James warehouseman 385 Liberty r 51 Sargeant
—Janet bkkpr (401) 95 State r 2167 Main
—Joseph E (Mary E) h 38 Montcalm IO
—June E tchr 221 Bay h at Longmeadow
—Leon J (Elsie M) rem to Agawam
—Lionel M (Rose A) mach opr USEnvCo h (9) 765 Main
—Paul (Marcia M) mach opr HSDiv h 53 Yale
—Pauline J painter MBCo r 238 Dickinson
—Robert L (Gloria M) mach HSDiv h 161 Kensington av
—Rose D wid Napoleon L housekpr r 85 Northampton av
—Theodore A (Janet T A) rem to Holyoke
Duvall Harold (Martha R) trk driver 385 Liberty h 21 Patton
—Paul A (Mary W) welder and ironwkr WSpfd h 95 Sterling
DuVarney Helen Mrs steno 42 Emery h 1157 Boston rd
Duwzuk John (Edith) emp 365 Liberty h 68 Fitzgerald rd
—Nellie K wid Paul r 68 Fitzgerald rd
Duzniewski Frank (Emily J) slsman h 105 Butler
Dvarecka Christopher L (Edith E) public information officer USA h at Northwood NH
Dveilailis Stanley r 76 Liberty
Dvorchak Ann nurse Mercy Hospital r do
—Edward (Barbara E) tinsmith CVMfgCo h 915 St James av
—Elizabeth mach opr Westinghouse r 1833 Boston rd

See DEVENS REALTY CO.
31 ELM STREET TEL. RE 9-1513
FOR A HOME OR MORTGAGE LOAN

1490 MAIN ST. SPRINGFIELD FINANCE CO., INC. Tel.
General Loans — Springfield Acceptance Co. — Auto Financing RE 4-3193

BRADFORD W. LEETE - Complete Insurance Service
ROOM 320, 293 BRIDGE STREET
TELEPHONE REPUBLIC 3-0050

DVORCHAK
—Thomas W boxwkr N E Container Co r 1833 Boston rd
—William (Veronica) h 1833 Boston rd
—William W (Nellie) papermkr Holyoke h 1779 Wilbraham rd
Dwelle Liza r 40 Temple
Dwight Cleaners (Kopen Prayzer) 1201 Dwight
—Edith B wid Robert r (7) 38 Arch
—Radio & Television Co Inc Antonio J Roncaldi pres Edward Longtine treas 464 Main
—Robert E (Jeanne B) mach opr Westinghouse h 216 Eastern av
—Robert N (Ethel M) h 67 Lebanon
—Sales Corporation Napoleon Composti pres-treas Napoleon D Composti v pres windows 34 New Dwight
—Sterling A (Joan E) in USAirForce r 117 Lebanon
—Street Motor Sales Harry Barr mgr 1141 Dwight
—Street Service Station (Daniel J Marsh) 885 Dwight
—Trading Corp Morris I Fein pres-treas whol dry goods 318 Belmont av
—Window Cleaning Co (Peter Chmiel) 174 Maple
Dwinell Clyde W (Mary C) slsman 142 Albany h at Longmeadow
—Susan wid George F h (8) 133 Sumner av
Dwyer Abbie J wid William E died Feb 28 1955 age 86
—Albertine M wid Edward F h 52 Cornell
—Alice G reporter Spfd Daily News h 367 Eastern av
—Carroll H (Grace R) mach opr WSpfd h 2882 Main
—Charles A (Mildred K) mach AmBCorp h (6) 16 Bayonne
—Daniel J freight handler USA h 46 Talcott
—Daniel W investigator WSpfd r 46 Talcott
—Eileen M clk TelCo r 46 Talcott
—Ellen E h 343 White
—Emmett (Loretta M) ins agt 20 Kimberly av h do
—Ernest J (Lorraine M) student h 120 Central
—George E (Catherine J) assembler G&BMfgCo h 37 Barton
—Harold E (Lillian A) welder Westinghouse h 161 Brandon av
—John D (Jane L) rem to WSpfd
—John E (Barbara M) collection mgr (206) 95 State r 36 Magnolia ter
—John F (Wilma A) v pres WSpfd r 78 W Bay Path ter
—Joseph physician Holyoke h 59 Spring
—Lillian A Mrs mach opr 33 Morris r 161 Brandon av
—Loretta Mrs slswoman 1496 Main r 31 Kimberly av
—Louisa V Mrs atdt 1400 State h 5 Jenks
—Mabel L wid William H r 166 Dwight rd
—Margaret A priv sec (409) 1200 Main r 10 Ingraham ter
—Marian E r 343 White
—Mary H wid William h (3) 931 Worthington
—Philip (Mary A) rod clk Windsor Locks Conn h 193 Hermitage dr
—Randall r 104 Spring
—Thomas J died July 3 1955 age 94
—Timothy M clk PO r 46 Talcott
—William E (Marise G) h 166 Dwight rd
—William H (Anna M) slsman h 184 Dorset
—William J assembler AmBCorp r 46 Talcott
Dyba Edward A (Viola L) foreman 644 Monsanto av IO h 151 Worcester IO
—Richard C Jr clk (3d fl) 1387 Main h 403 Orange
—Rudolph P (Adele A) tchr 1300 State h 17 Chauncey
Dybas Jane A clk 85 Chestnut h at Chicopee
—Thadeuscz W trk driver 130 Lyman h at Chicopee
Dybik Walter (Helen) foreman 38 Walter h at WSpfd
Dybikowski Chester J oil burner serviceman WSpfd r 27 Plymouth
—Thomas R mach AmBCorp r 27 Plymouth
—Wanda J wid Walter h 27 Plymouth
Dye Marguerite M press feeder (302) 33 Lyman h 116 Butler
Dyer Alfred P orderly Municipal Hospital r 38 Continental
—Allen (Mattie) emp Westinghouse h 49 Queen
—Barbara G benchwkr Chicopee r 41 Sterling
—Carl A (Helen M) chemical opr 644 Monsanto av IO h 31 Dubois IO
—Dorothy C assembler AmBCorp r 16 Glendell ter
—Emerson L (Olive B) garage foreman 500 Columbus av h 236 Hartwick
—Florence H wid Thomas h 38 Greenleaf
—Fred L (Ollie B) rem to Louisville Ky
—George B Jr (Janet E) h (8) 49 School
—Graydon R (Thelma M) filer USA h 59 Corcoran blvd
—Harold E (Ann H) slsman 500 Columbus av h 38 Continental

DYER
—Janet E Mrs priv sec 365 State r (8) 49 School
—John T in USNavy r 98 Plumtree rd
—Joseph r 49 Queen
—Leon (Marion) emp 125 Page blvd h 49 Queen
—Louis M (Anna D) h 41 Sterling
—Mabel Mrs housewkr r 56 Spruce
—Madeline K waitress r 54 Madison av

Dyer Michael M
(Catherine A) pres Concrete Construction Co Inc (15) 66 Vernon h 90 Shaker rd Longmeadow —See side lines and p 110

—Robert D (Patricia) emp city h 531 Berkshire av
—Thomas B (Dorothy) pres-treas WSpfd h 98 Plumtree rd
—Zellon (Corinne) rubber piler USRCo h 150 Walnut
Dyette Henry r 32 Byers
Dygert Bert I (Elsie) (Dygert Printing Co) 60 Berkshire av h at Longmeadow
—Doris E wid Ralph D slswoman 1414 Main h 32 Barber
—Irvin B (Mary H) grinder AmBCorp h 1055 Liberty
—Printing Co (Bert I Dygert) 60 Berkshire av
Dygon Ralph welder CVMfgCo r 41 Briggs IO
—Salomea A wid Leon J h 41 Briggs IO
Dyjak Agnes M wid John J (Dyjak's Market) 32 Parker IO h 11 Kosciusko IO
—Anna C mach opr LM&SCo r 34 Parker IO
—Barbara F clk MMLInsCo r 34 Parker IO
—Charles W (Louise C) mach VNInc r 11 Kosciusko IO
—Edwin tirewkr CFalls r 11 Kosciusko IO
—Frank M (Catherine J) dryer MCCo h 34 Parker IO
—Mildred M winder Chicopee r 11 Kosciusko IO
—Mitchell r 34 Parker IO
Dyjak's Market (Mrs Agnes M Dyjak) 32 Parker IO
Dyke Lavina A wid Horace J died Oct 3 1955 age 82
—Wallace P operating eng CFalls r 122 Chestnut
Dykeman James J (Blanche) slsman 120 Oakland h 43 Lawndale
Dykes Amos (Rosie B) h 128 Marion
—John W (Ethel M) real est 30 Alberta h do
Dykins Donald A (Agatha) tool grinder AmBCo h 233 Mill
Dykstra Ray W (Gladys B) news editor Spfd Union h 12 Goodrich
Dyl Frank (Handy Sport Shop) 235 Worcester IO r 233 do
—John r 148 Washington
—Joseph (Victoria A) foreman MCCo h 142 Enfield IO
Dymon Angela S clk TelCo r 9 Lawe IO
—Bronislaus T r 9 Lawe IO
—Clem J (Helen S) patternmkr Warren r 42 Melbourne
—Edward T mach opr AmBCorp r 9 Lawe IO
—John A (Mary A) assembler VNInc h 30 Enfield IO
—John E clk Westinghouse r 9 Lawe IO
—Mitchell J (Jean B) mach AmBCorp h 21 Enfield IO
—Mitchell S polisher Smith & Wesson Inc r 9 Lawe IO
—Phyllis S bkkpr Springfield National Bank 1531 Main h at Ludlow
—Rose S Mrs clk 12 Parker IO r rear 14 do
—Sophia A r 30 Enfield IO
—Stanley (Rose S) clk 12 Parker IO h rear 14 do
—Thaddeus J insp USA r 9 Lawe IO
—Thaddeus S radarman Westover Field r 30 Enfield IO
—Tomasz S (Mary A) h 9 Lawe IO
—Zygmund J r 9 Lawe IO
Dymski Joseph H (Wanda M) rem to Chicopee
Dynak John J (Jennie) rem to Ludlow
—Joseph J mach Thompsonville Conn r 472 Main IO
—Simon h 472 Main IO
—Victor J (Ruth M) plumber WSpfd h 64 Fox Hill rd
—Vincent T (Annabel E) plumber h 5 Bretton rd
Dynan Mary E bkkpr 250 Albany h 83 Federal
Dys Joseph postal trans clk r 20 School
Dyson Clara S wid Harry r 17 Sherwood rd
—Irving H (Dorothy D) slsman (404) 1387 Main h 17 Sherwood rd
Dzczygiel Antonina Mrs h 61 Shumway
Dzenis Edward J (Joan) (Edward James Studio) 17 Rodney Smith Jr cir IO h do
Dzenski Anthony (Ruth) maintman Bridgway Hotel h (D) 55 State

Dziadura Jacob (Balirna) (John's Restaurant & Cafe) 1848 Main h 220 Chapin ter
Dziadzio Adam J (Jane V) mach opr USRCo h 10 Massasoit
—Anthony J (Helen K) setupman USA h 57 Eloise
Dzialo Barbara J clk 85 Chestnut h at Chicopee
Dzieazinski Rudolph bartender 70 Chestnut r 361 do
Dziedzic Edward rem to Chicopee
—Joseph F (Joan E) tire builder USRCo h 62 Victoria
—Julia wid Franciszek h 38 Oakdale
—Selicia E mach opr Chicopee r 130 Chapin ter
Dziedzina John J (May L) despatcher Chicopee h 26 Calhoun
—May L Mrs emp 33 Lyman r 26 Calhoun
Dziedzinski Mary Mrs assembler Westfield h 228 Hermitage dr
—Raymond J (Marion E) insp USA h 56 Acushnet av
Dziegiel John (Stella E) insp MDFCo h (302) 1303 Main
Dziekan Henry L (Irene J) rem to Willimansett
Dziemianka Alexandria wid Konstanty h 37 Devens IO
Dzienisz Jan laborer WSpfd r 214 Commonwealth av
Dziepak Veronica A wid Thomas J r 524 Liberty
Dziewit Fredrick J (Eleanor S) die sinker MDFCo h 26 Miner
Dziewkiewicz Karl P (Sophie J) h 53 Grosvenor
Dzilenski Eugene S (Rose A) chef 1414 Main h 162 Plainfield
Dziok Molly C Mrs hairdresser 313 Bridge h 35 Leete
Dziuban John J (Lillian) cribman MDFCo h 4 Eagle
—John J Jr (Joyce) mach opr AmBCorp h 180 Pheland av
Dziuk Catherine C bkkpr 218 Dwight h 103 Spring
Dziura Michael J (Stella V) molder CVMfgCo h 9 Banner IO
—Theodore (Angela O) emp AmBCorp h 23 Primrose IO
Dzuris Doris D Mrs clk Registry of Probate 55 Elm h at Will
Dzweilski Stella wid Peter r 58 Charles
Dzwilewski Chester (Mary) student h 30 William Sands Jr rd
—Edward (Geraldine) draftsman WSpfd h 111 10th
—Joseph P r 111 10th
Dzwinick Mary wid John mach opr Thompsonville Conn h 288 Chestnut

EGRY REGISTER SYSTEM Henry Clay agt (236) 172 Chestnut
E T D Corporation James E Davis pres Ruth B Davis clk Mrs Caroline A Morris treas real est (508) 115 State
E & J Service Inc Joseph D Ouellette pres Emilien LaPierre treas gasoline 2547 Main
Eades Robert M (Ada M) slsman Chicopee h 113 Kerry dr
Eadie William A (Elizabeth M) chief insp USA h 17 Armory sq
Eady Samuel (Rose) mech N Agawam h 37 Stebbins
Eagan Albert J (Dorothy M) mgr 531 Belmont av h 44 Scott
—James H (Ellen T) h 44 Scott
—Walter D soda sls mgr 42 Emery h at WSpfd
—see Egan
Eagen Elizabeth M wid William F r 20 Demond av
—Mary E Mrs winder Electronic Coils Inc r 20 Demond av
—William E (Mary E) pressman Westinghouse h 20 Demond av
Eagle Auto Body Co (Sylvio Guiel) 785 Columbus av
—Earl (Helen) mach opr USA h 30 Orleans
—The apts 12 Eagle
Eagles Clyde A (Helen F) asst sls mgr SDFCo h 48 Bridle Path rd
Eakins Ruby V wid Lawrence H h 49 Upland
Eames Harold F (Gertrude M) eng Westinghouse h 193 Russell
—Robert E (Carolyn M) eng HSDiv h 185 Knollwood
Earl Erion housewkr r 104 Buckingham
—Lewis M engraver ASCo r 77 Pearl
—Mary L wid John A housekpr r 112 Sumner av
—& Pinky's Garage (Erwin J Dent and Lionel C Talbot) auto reprs 74-76 Wilcox
Earl's Grill (Earl Rowe) rest 22 Walnut
Earle Dudley D asst treas-office mgr W F Young Inc 111 Lyman h at Westfield
—Elenore A wid William H r 118 Thompson
—Frank H (Grace M) variety store 73 Sumner av r 38 Vincent
—Janet E wid Ralph r 368 St James av
—Oscar tirewkr USRCo h 209 William
—Robert G (Shirley J) in USAirForce h 36 Bolton

PUNDERSON COAL CO. OIL — COAL — COKE
MOBILHEAT OIL BURNERS
29 LOGAN and (409) 145 STATE Tel. RE 4-5631

FIELD, EDDY & BULKLEY INSURANCE
1200 MAIN STREET PHONE RE 4-1112
Policies of Every Kind
in All the Best Companies

TELEPHONE RE 3-5174 SPRINGFIELD
G-W GRAHAM-WALLENGREN FUNERAL HOME
619 STATE STREET SPRINGFIELD

Early Alice Mrs tel opr TelCo r 101 Westminster
—Eleanor M r 75 Princeton
—Norman F h 44 Greenwood
—Robert M (Marjorie Y) h 75 Princeton
—Val S (Josephine S) pres American Surgical Supply & Equipment Corp 19 Hampden h at Westport Conn
Earnshaw Bellamy A writer r (1) 75 Avon pl
—David R r (1) 75 Avon pl
—Henry (Sarah E) h 15 Pine st ct
—James (Bertha E) foreman 653 Page blvd h at E Longmeadow
—Marion B wid Ralph A h (1) 75 Avon pl
Easley Alice steno 29 Worthington h (3) 8 Terrence
—Esther J wid Charles F h 132 Carver
—Florence M steno 238 Dwight r (3) 8 Terrence
Easson Elizabeth wid James E r 122 Hartford ter
—Graham R (Lucille) tchr WSpfd h 50 Hollywood
—James died June 17 1955 age 43
—Marjorie r 235 Pine
East Congregational Church 60 Bowles pk
—Court Auto Pack (James W Shenas) 30 E Court

East Longmeadow Realty
see Edward A (Ed) Hinch—See p 224
—Springfield Baptist Church 1430 Carew
—Springfield Barber Shop (Thomas J Ruscio and Vincent J Cirosta) 602 Page blvd
—Springfield Coal & Oil Co (Joseph Bielik) Hendee
—Springfield Dairy (Daniel J Sullivan) 121 Ardmore
—Springfield Flower Shop & Greenhouse (Mrs Marianna Mastroianne) 548 Page blvd
—Springfield Market (Mrs Rose Astorino) grocers 578 Page blvd
—Springfield Mill & Lumber Co (Anthony J Maiuri) 784 Page blvd
—Springfield Park Grove 1192 Page blvd
—Springfield Pharmacy (Ralph E Burland) 61 St James blvd
—Springfield Roofing Contractor (Alexander Arian) 58 Price
—Springfield Variety Store (Roy A Leger) 484 Page blvd
Easter Charles F (Geraldine M) firefighter SFD h 58 White Oak rd
Eastern Co Chiropodist Supplies (Samuel C Eisner) 72 Belle
—Container Corporation Alexander M Hirschhorn gen mgr mfrs corrugated paper products 320 Parker IO
—Electric Supply Co Gertrude C Weinberg pres Samuel Weinberg treas David E Weinberg clk 38 Willow
—Enterprises (Robert J Freedman) metal 64 Ferry
—Envelope Manufactory Inc William H Temple pres N Stuart Reynolds clk Norman G Temple treas mfrs 837 State
—Equipment Sales Inc Joseph J Cooligan pres contrs supplies 2240 Columbus av
—Greyhound Lines Inc James L Kerrigan terminal mgr 50 Worthington
—Shoe Repair Co (James J Orciari) 306 Bridge

Eastern States Storm Window Inc
Gregory Stratti pres William H Klein clk of corp James C Nulty treas custom built combination storm windows screens and doors all aluminum or California Redwood with aluminum inserts main office 1010 Memorial av West Spfd branch 1006 Memorial av West Spfd tel RE 7-5394—See p 239
—States Traffic Service (William Garlick) (515) 1537 Main
—Tool Co of Springfield George V Clarke pres Mary E Power clk John D Clarke treas (702) 29 Worthington
—Welding Co (Fred L Brown) 35 Fairbanks pl
Eastman Anna M Mrs priv sec (612) 145 State h 94 Midway IO
—Edna H clk 621 Worthington h (4) 109 High
—Enoch S (Beatrice) mech WSpfd h 12 Olive
—Ethel wid Leonard mgr 3270 Main r (4) 3239 do
—Grace M wid Charles M h 48 Earl
—Homer E (Margaret A) condr B&M h 72 Blaine
—Hugh A (Mildred R) h 40 Aberdale dr
—Manufacturing Co Inc Russell E Phelon pres Clarence R Brooks treas mfrs elec equipment 199-201 Union
Easton C Clement (Harriet W) (C Clement Easton Agency) 17 Elm and ins do h 140 Bellevue av

EASTON C CLEMENT AGENCY
(C Clement Easton) life non-cancelable health and accident group hospitalization insurance insurance annuities and single premium insurance 17 Elm tel RE 4-3871—See p 148
—Dorothea T clk Chicopee r 35 High
—Edward r 52 Seventh
—Edward F (Eleanor M) pump repr 472 Bridge h 66 Redlands
—Effie J K Mrs emp MMLInsCo r 71 Barber
—Fermor (Ruth) laborer E Hartford Conn h 137 Oakland
—George W student r 140 Bellevue av
—John (Patricia) emp MBCo r 2715 Columbus av
—John G (Effie J K) bdg supplywkr WSpfd h 71 Barber
—John J (Lulu M) painter emp 5 Market h (18) 3249 Main
—Lawrence W (Eunice C) custodian 31 Kensington av h 41 Avon pl
—Madeline C wid Edward F h 35 High
—Mary Mrs slswoman 1414 Main r 84 Temple
—Minnie h (38) 786 State
—Pearl W Mrs bkkpr 89 Logan h at Longmeadow
—Raymond O (Hazel R) slsman Manchester Conn h 40 Clayton
—Ruth Mrs sorter 85 Oakland r 137 do
—The apts 148 Eastern av
—William C (Vena S) h 58 Kenwood pk
—Woodwork Co Inc Joseph Bachmann pres-treas wooden products 77 Willow
Eastwood John D clk 121 Lyman r (4) 60 Pearl
—John D mgr 1104 Bay r 32 Osborne ter
—Thomas F (Beatrice A) watch eng WMassElecCo h 139 Arthur
Easy Sewing Machine Co (George H and Theodore Grushka) 864 Main
Eaton A Philip (Marjorie M) ins agt (5th fl) 44 Vernon h 48 Lester
—Adrian W (Claire C) acct 204 MassAv r do
—Alfred (Viola M) trk driver r 837 Main
—Alma waitress 130 State h 44 Myrtle
—Antonio C (Helen) emp MCCo h (32) 2295 Main
—Blaine P (Kathleen B) garage E Longmeadow h 170 Hartford ter
—Blarchette E clk 1250 State h at Belchertown
—Carrie E Mrs bkkpr 1528 Main r (5) 47 School
—Charles r 1400 State
—Charles E (Edith) h 473 Boston rd
—Charles F (Eleanor H) in USNavy h 56 Jerilis dr
—Cora presser 472 Union r 77 Cambridge
—Edward L (Lois O) in USAirForce h 34 Leonard
—Ella M Mrs billing clk Smith & Wesson Inc h 174 Maple
—Emma wid Wallace r 178 Maple
—Esther T wid Lucius F housemother SHosp h (18) 415 Belmont av
—Florence A Mrs treas Eaton Lumber Corp 129 Norfolk r do
—Florence B cashier 336 Bridge r 50 Broadway
—Frederick r 52 Pearl
—Frederick (Priscilla) underwriter SF&MInsCo r 82 Fresno
—Grover C (Clara A) toolmkr AmBCorp h 726 Belmont av
—Hervey A (Marie E) condr B&A h 98 Denwall dr
—J Paul (Carrie E) elec H L Handy Co h (5) 47 School
—Joan student r 129 Norfolk
—Kenneth F (Esther A) h 22 Garland
—Lumber Corp (Mark S Eaton pres Mrs Florence A Eaton treas) 129 Norfolk
—Mark S (Florence A) pres Eaton Lumber Corp 129 Norfolk h do
—Nancy J student r 204 MassAv
—Priscilla Mrs clk H R Huntting Co r 82 Fresno
—Richard J (Helena M) postal trans clk h 7 Monmouth
—Richard L (Madelene M) clk 147 Dwight h 174 Westford av
—Theodore E (Lucille C) insp Titeflex Inc h 63 Margaret
—Walter L (Alice T) custodian 235 State h 59 Carlisle
—Winifred M wid Delbert r 28 Rush
Eaves Norman E (Cleo I) tireman 224 Dwight r 22 Layzon Brothers rd IO
Ebbersten Nils T (Elsa M) mach opr Chicopee h 27 Farnsworth
Ebelt Otto slsman (801) 145 State h at Chester
Eberhard Arthur J (Dorothy B) mech eng Chicopee h 13 Embury
—August F died July 30 1955 age 66
—Carl S in USArmy r 13 Embury
Eberhardt Amalia A wid Oscar A h (17) 10 Sumner av
—Conrad W tester HSDiv r 19 Florentine Gardens
—Harry O (Stella W) lwyr (1013) 1387 Main and asst clk Dist Court 208 Broadway h 19 Florentine Gardens
—Willis F (Helen T) supv attendance 32 Spring h at Longmeadow
Ecchio Edward waiter 28 Hillman r 48 Logan
Eckley Helen A Mrs h (8) 102 Lincoln
Eckman I Lawrence (Eleanor) slsman Boston h 157 Shawmut
Eckstedt Philip F r 73 Ingersoll Grove
Ecomonidy Anthony T (Josephine J) with Jim's Colonial Restaurant Inc 2232 Main h 818 Carew
Economidy Alexander A (Flora A) rem to Daytona Beach Fla
—Thomas A (Janet E) compositor Spfd Daily News h 443 Newbury
Economos Anthony (Bernice) rem to New Hampshire
Economy Forms Corp Omer DeLisle sls eng office supplies (202) 292 Worthington
—Fruit Co (Mitchell A Ankiewicz and Robert A Paoletti) 530 Main 10
—Furniture Co (Samuel Ratnowsky and Israel Kuzon) 1913 Main
—Sandwich Shop (Vito F Pellegrino) rest 806 Main
Ed's Sewerooter Service (Edward J Oszajca) 231 Oak Grove av
Eddie's Cafe Inc Donald J Dowd mgr 123 Broadway
Eddings Florence M Mrs sec (511) 146 Chestnut r 159 Eddy
—Leonard F supv Smith & Wesson Inc r 50 Cameron
—Mary J Mrs clk USEnvCo h 247 Taylor
—Walter M (Florence M) plumber r 159 Eddy
Eddington Oliver (Bernice) foundrywkr WSpfd h 323 Taylor
Eddy Aloisie h 42 Sumner ter
—Gertrude E wid Roger S h 91 Virginia
—Herbert L (Marilyn E) mech WSpfd h 107 Oregon
—Jo N Mrs waitress 453 Belmont r 94 Brunswick
—Martin L (Lillian S) auto repr 146 College h 75 Grandview
—Muriel E priv sec 61 Chandler h 98 Federal
—Richard H (Jo N) winder Westinghouse h 94 Brunswick
—Robert F (Margaret B) photographer Spfd Union h 71 Old Lane rd
—Roger S (Virginia) h (3B) 250 Union
—Virginia Mrs clk 1414 Main r (3B) 250 Union
Edelman David (Lillian) prin Lubavitcher Yeshiva 188 Sumner av h 19 Orlando
Edelson Harry (Clare K) mgr Chicopee h 435 Trafton rd
Eden Margaret title examiner (523) 1200 Main and lwyr 81 Florida h do
Eder James A millwright Westinghouse h 201 Wilbraham av
Edgar David (Margaret S) gage designer USA h at Ludlow
—Grace B account checker 1250 State h at Ludlow
Edgeland The apts 162 Fort Pleasant av
Edgelow Arthur C (Cybel K) physician (H7) 130 Maple h 17 Oxford
—C Katherine nurse NY r 17 Oxford
Edgerly Belle wid Albert r 14 Northampton av
—Herman D (Natalie N) dir quality control Titeflex Inc h 37 Welland rd IO
—John H (Doris E) in USArmy h (2A) 4 Manor rd
—Mary C wid Charles H r 166 State
—Patricia A in USAirForce r 37 Welland rd IO
—Ralph S (Shirley) h 405 Plainfield
—Robert K (Mary K) slsman NY h 209 Albemarle
—Shirley Mrs laundrywkr 870 State r 405 Plainfield
Edgerton Ellen wid James B housewkr h (4) 628 Union
—Emily nurse SHosp r do
—Marion R married Gaston J Lemay
—Mary T clk 1295 State h at Westfield
—Mata L r 60 Virginia
—see Egerton
Edgett Percy (Leah V) maintman SFCo h 517 Wilbraham rd
—Walter T (Jacqueline) trk driver 60 Hannon h 112 Hampshire IO
Edgington John L (Eleanor H) trk driver 1082 St James av h 79 Albemarle
Edison Appliance & Kitchen Specialists Morris Okun mgr 1113 Main
—Dinette & Bedding Edward F FitzGerald mgr 1127 Main
—Thomas Incorporated Robert Jorgesen mgr business machs (441-443) 196 Worthington
Edminson Frank (Ellen C) h 95 St James blvd
Edmonds Alma K clk MMLInsCo r 667 Union
—Burnett (Susie S) emp city h 575 Union
—Charles (Julia) emp MSCo h 146 Quincy
—Howard L socialwkr 33 Oak r 30 Merrick av
—Kenneth L mach opr Thompsonville Conn r 29 Lebanon
—Magnolia A wid Samuel C seamstress Holyoke h 29 Lebanon
—Muriel r 29 Lebanon
—Nathaniel M (Ophelia K) caretaker 649 State h 30 Merrick av
—Stanley W (Mary V) (S & S Upholstered Furniture Co) 154 Walnut and helper SF&MInsCo h 42 King
—W Lucius (Willie Bell) custodian Museum of Natural History h 146 Quincy
—William F (Margaret C) policeman h 14 Grandview
—Willie Bell Mrs matron SF&MInsCo r 146 Quincy
Edmund's Opticians (Edmund A Hasenjager) 184 State
Edmunds Carol M rem to Ohio
—Cortez r 1400 State
—Harry checker RyEx r 122 Chestnut
—James R (Frances J) slsman 19 Hampden h 248 Plumtree rd
Edna's Beauty Salon (Mrs Edna Land) 268 Carew

Sales — Rentals **EDW. J. MURPHY CO., INC. - REALTORS** Management
Mortgage Loans 1537 MAIN STREET - - - Tels. RE 3-3147, RE 3-3148 Appraisals

EDNA'S
—Beauty Studio (Mrs Edna G Pellissier) 11 Dorset
—Hat Shoppe (Mrs Edna A Dustin) (515-516) 1490 Main
Edoff Harold O (Irma A) mgr 32 Patton h at Longmeadow
Edrop Marion S wid Percy T h 44 Crestwood
Edson (Ignacy Olehny) furn rms 73 Spring
—Barbara B comptometer opr USRCo r 25 Elsie
—Charles D (Annie C) h 165 St James av
—Charles Russell (Lorraine F) draftsman SETCo h 679 Chestnut
—Elmer F (Miriam F) pres-treas WSpfd h 25 Elsie
—Richard P (Beverly J) clk MMLInsCo h 147 Dwight rd
—Roy P h 18 Redlands
—Roy P Mrs (Anna C) died Dec 4 1955 age 73
—Virginia W clk MMLInsCo h 114 Central
—Walter A (Grace M) rem to Florida
—William L h (121) 74 Patton
Edwall Catherine M Mrs bkkpr ASCo r 687 Plumtree rd
—Roland A (Catherine M) supv USA h 687 Plumtree rd
Edward Edward J tabulating opr USA r 40 Byers
—James Studio (Edward J Dzenis) photos 17 Rodney Smith Jr cir 10
Edward's Pharmacy (Edward J Hiney) 580 Page blvd
Edwards (Edward Steinberg) men's furnishings 288 Bridge
—Arthur H (Rose M) setupman MDFCo h 3310 Main
—Charles A in USAirForce r 3310 Main
—Clara E wid Jarvis r 14 Elsie
—Classie Mrs rem to Cleveland Ohio
—Donald H clk MMLInsCo r 161 Oak Grove av
—Donald H (June R) in USArmy r 586 Chestnut
—Edward (Nancy) h 125 Ferry
—Elizabeth B h 1423 Bay
—Ella Lee r 616 Union
—Ernest F (Myrtle G) (Griswold's) 70 Vernon h (7) 15 Edwards
—Frances E wid Garlee L h 298 Tyler
—Fred D (Sarah D) h 38 Seventh
—Garfield painter h 54 Buckingham
—Helen L wid Harry P r 58 W Bay Path ter
—Jannie C Mrs r 59 Stebbins
—Jessie wid Alexander r 1423 Bay
—John h 29 Holyoke
—John B (Laura P) h 152 Marsden
—John G (Julia D) testman TelCo h 40 Fayette
—John J cutter H L Handy Co r 107 10th
—John J repairman TelCo r 3 Greenwood
—John J loader Chicopee h 866 Dwight
—John R Rev (Minnie E) preacher 76 Oak h 287 Taylor
—John W (Letitia C) h 3 Greenwood
—John W (Phyllis M) buffer WSpfd r 41 Alden
—Joseph L (Roberta N) trk driver WSpfd h 120 Merida
—Joseph M (Edith V) slsman 112 Broadway h at Agawam
—Julia D Mrs rem to Dorchester
—Kenneth S draftsman Vancouver Canada r 441 Carew
—Leland h 926 Worthington
—Leslie r 122 Chestnut
—Lillie E Mrs h 103 Essex
—Marion O waitress 1622 Main r 104 Congress
—Marjorie E clk (417) 1537 Main r (24) 40 High
—Mildred Mrs bkkpr 717 Sumner av r (24) 40 High
—Pearl G Mrs housewkr h 289 Taylor
—Ralph P r 152 Marsden
—Raymond C (Gloria) painter emp 130 Union r 57 Seventh
—Richard (Elizabeth) mach opr Chicopee h 112 Congress
—Robert A (Blanche B) asst sec Monarch Life Ins Co 365 State h at Wilbraham
—Rubie M Mrs office mgr 5 Albany r 48 Cherry
—Ruth chief opr TelCo h 21 Morningside pk
—Sarah D Mrs furn rms 38 Seventh r do
—Stanley A (Madeline M) supt SF&MInsCo h 32 Manchester ter
—Stanley J (Jeanette D) (Cupid's Inn) 3435 Main h at WSpfd
—Vera E Mrs housewkr h 644 Union
—Wallace R (Lorraine H) customers relationsman WMassElecCo h 519 Berkshire av
—Walter (Mildred) h (24) 40 High
—Walton F (Pauline C) mech 33 Berkshire av h (6) 43 Warriner av
—Wayside Furniture (Nathaniel E Hirschhaut) 1300 Boston rd
—Wilbert A (Eleanor L) slsman h 73 Wilmont
—William W (Ethel) mach opr Westfield h 441 Carew
Eelma Agu (Laine) eng Chicopee h 125 St James av
Efantis Alexander J packer 25 Willow r 25 Andrew

EFANTIS
—Arthur J (Peggy Ann) mach USA h 25 Andrew
—Constantino C (Ethel M) chef 378 Liberty h 59 Spring
—James G r 25 Andrew
Eftemos James D cook Longmeadow h 663 Sumner av
Egan Albert r 192 Pearl
—Alouise G cashier 120 Oakland h 300 Dickinson
—Ann F packer A&PCo r 31 Lowell
—Anna M h (8) 527 Main
—Anna T wid George P h 31 Lowell
—Bernard A (Edna E) pilot plant opr MCCo h 548 Liberty
—Bernard J clk CVMfgCo r 300 Dickinson
—Catherine wid Thomas F h 169 Eddy
—Cecilia H furn rms 46 Temple h do
—Charles E (Marguerite M) firefighter SFD h 9 Bayonne
—Daniel rem to Wellesley
—Daniel F (Margaret H) slsman 183 Liberty h 19 Clifford
—Donald F (Lucille E) physician 1154 Worthington h do
—Ethel M hairdresser 340 Bridge r 31 Lowell
—Gertrude office nurse (8) 20 Maple h at Hazardville Conn
—Helen D wid Thomas J h 68 Dearborn
—Howard r 5 Mattoon
—James E (Cecilia M) in USAirForce h 117 Brunswick
—James F (Mary C) lwyr (510) 31 Elm h 190 Fort Pleasant av
—James J (Eva M) maintman 45 Warwick h (7) 100 Lincoln
—John L h 62 Kimberly av
—John T (Claire E) mgr 1448 Main h 61 Coral rd
—John T (Claire L) industrial eng Will h 60 Farnsworth
—Judith A bookkeeping mach opr 1402 Main h at Westfield
—Katherine T wid John T died Jan 20 1956 age 88
—Kathryn J tel opr 233 Carew r do
—Lorraine Christian Science practitioner (541) 31 Elm h at WSpfd
—Margaret H Mrs mgr bookstore AmIntCol r 19 Clifford
—Marguerite M Mrs tchr 300 White r 9 Bayonne
—Marilyn A r 77 Daviston
—Mary E asst traffic mgr MBCo r 62 Kimberly av
—Mary T h (21) 3 Salem
—Nora C wid John D h 35 Spring
—Paul D tchr Charlemont r 68 Dearborn
—Phyllis A student r 68 Dearborn
—Phyllis M r 19 Woodmont
—Raymond E setupman HSDiv h 19 Woodmont
—Thomas h 66 Alvin
—Thomas F died Jan 1 1956 age 64
—Thomas F (Eleanor M) plumber emp 105 Greenwood h 59 Emmet
—Thomas H died July 2 1955 age 80
—Thomas P (Mary A) h 122 Middlesex
—Walter G (Kathlyn M) elec emp 425 St James av h 69 Powell av
—William A (Mary E) dept mgr 1379 Main h 121 Pineywoods av
—William A (Ruth F) chemist USRCo h 40 Ashbrook
—William E (Jean M) clk 1295 State h at Westfield
—William F student r 19 Clifford
—William F (Amelia A) mach AmBCorp h 15 Merritt
—William J (Marion L) supv Holyoke h 124 Mulberry
—William P (Gladys M) emp 436 Dwight r inq do
—Winifred C wid Charles H h 77 Daviston
Eger Alfred (Edith E) assembler Holyoke h (16) 30 Cumberland
—Mabelle B wid Charles slswoman 727 Sumner av h (2) 24 High
—Raymond H fireman 73 State h at Holyoke
Egerton Charles O r 42 Stebbins
—see Edgerton
Eggers Jemima wid Emil C furn rms 27 Sargeant h do
Eggleston Adelbert E (Josephine B) supv 74 Park h at WSpfd
—Archie A (Aileen C) condr NY Central h 28 Drury
—Archie E (Eva) trk driver 62 Osgood h 44 do
—Edward F (Lorraine M) slsman 45 Pomona h 220 Cass
—John H (Alice G) shipping clk WSpfd r 55 Albemarle
—Raymond B tester E Hartford Conn r 77 Firglade av
—Raymond L (Minerva J) rem to WSpfd
—Raymond R (Dora) route slsman GBCo h 111 Savoy av
—Richard E (Shirley A) policeman h 13 Sylvester
—Robert B (Gladys E) maintman 516 Carew h 77 Firglade av
—Robert M draftsman Chicopee r 77 Firglade av
Eginton Clara M wid Francis H r (7) 282 Central

Eglin Adam P (Anna A) (Adam's Drug Store) 614 Page blvd h 52 Osborne ter
Egnatovitch Mary bkkpr 21 Emery h (25) 76 Byers
Egnatowich Louis carp r 31 Bartlett
—Thomas (Anastatia) h 31 Bartlett
Ehman Jessie wid William P h 7 Winthrop
Ehni Mabel B r 176 Princeton
Ehnstrom Alf S (Gladys A) shipping clk 1 Extract pl h 742 White
—Gladys A Mrs clk 189 Taylor r 742 White
Ehrenberg Joseph (Dorothy) emp 26 Taylor h 601 Belmont av
Ehrgood Donald E (Dorothy F) slsman h123 Firglade av
—Dorothy F clk MMLInsCo r 123 Firglade av
Ehrke Richard T (Ruth H) painter emp 48 Westford cir h 157 MassAv
Ehrlich Abraham died July 24 1955 age 73
—Arthur J (Rosetta K) asst treas Moses Ehrlich Iron & Metal Co 430 Taylor h at Longmeadow
—Harry M (Rose F) lwyr (516) 1387 Main and associate judge district court do h 86 Randolph
—Harry R (Shirley L) lwyr SOD h 98 Kimberly av
—Herman G (Henrietta R) prod specialist SOD h 21 Rita
—Ida G wid Robert h 425 Trafton rd
—Moses G treas Moses Ehrlich Iron & Metal Co 430 Taylor r 425 Trafton rd
—Moses Iron & Metal Co Harry M Ehrlich pres Arthur J Ehrlich v pres Moses G Ehrlich treas Robert R Ehrlich asst treas 430 Taylor
—Newman (Florence W) slsman 170 Page blvd h 5 Amanda
—Paul (Celia L) chemist 244 Monsanto IO h 1232 Wilbraham rd
—Phyllis H copywriter ASCo h (1C) 258 Union
—Robert R (Frances L) asst treas Moses Ehrlich Iron & Metal Co 430 Taylor h 95 Abbott
—Robert S (Celine L) buyer ASCo h (1A) 86 Long Hill
Eichman Bernice Mrs h (253) 2142 Main
Eicker Carl W (Dorothy) slsman 113 Chestnut h at WSpfd
Eiger Norman (Dorothy) organizer 69 Stockbridge h 50 Ingersoll Grove
—Sadie wid Sol r 50 Ingersoll Grove
Eights Jeanne emp 280 Washington blvd r do
—Victoria emp 280 Washington blvd r do
Eilers Ida emp 93 Orleans h 148 Eastern av
Einbinder Isaac r 100 Narragansett
Einert Emma B r 111 Berkshire IO
—William F h 111 Berkshire IO
Eire Social Club John J Foley mgr 29 Worthington
Eirich John B (Ruth E) patternmkr Chicopee h (1B) 77 Manor rd
Eisenberg Waclaw (Janina) slsman Chicago Ill h 148 Stafford
—Zbigniew student r 148 Stafford
Eisenhauer Ronald (Elizabeth M) student h rear 263 Alden
—Valentine E (Esther E) h 9 Euclid av
Eisenman Francis A (Dorothy E) field eng NY h 99 Willowbrook dr
Eisenmann Arthur S (Lois E) Catholic Observer WSpfd h 567 Sumner av
—Lois Ann M student r 567 Sumner av
—Richard L student r 567 Sumner av
—Sarah A med technologist Cleveland Ohio r 567 Sumner av
Eisenstock Harry (Lillian) (The Brown Studio) 90 Worthington h 105 Bellevue av
—James A (Mildred H) photographer emp 90 Worthington h 132 Chalmers
—Margaret r 105 Bellevue av
Eisman Ida wid Isadore h 26 Montmorenci
—Sidney (Evelyn P) window trimmer Boston h 400 Gifford
Eisner Israel (Florence) h 254 Hartwick
—Jack radio announcer 101 West r 15 Merida
—Myron M (Bettirose) dept mgr 1327 Main h 109 Harmon av
—Philip N student r 61 Ashbrook
—Raymond H (Sarah G) treas Auto Craft Inc 568 Main h 77 PennAv
—Samuel C (Esther H) (Eastern Co Chiropodist Supplies) 72 Belle h 61 Ashbrook
Eisold Alton G (Gisela M) emp traffic dept MCCo h 219 Abbott
—Arthur M (Tosca) clk Springfield Safe Deposit & Trust Co 127 State h at Ludlow
Ekberg C Milton treas Johnson de Von Inc 749 Liberty h at Longmeadow
—Carl E (Elizabeth L) tilesetter h 2415 Wilbraham rd
—Carl N (Ruth B) treas The Pond-Ekberg Company 9 Andrew h 75 Marsden

TELEPHONE RE 3-5111 FIRST SPRINGFIELD CORPORATION INVESTMENTS OF DISTINCTION SINCE 1932 100 CHESTNUT STREET

PARK CLEANERS and DYERS, Inc. Office and Works: 106 Kensington Ave.
"Dry Cleaning As It Should Be Done" Springfield, Mass. Phone RE 6-5476

A A 1 REALTY CORP. TELEPHONE RE 9-6577
JOSEPH O. TALBOT, Pres. :-: 50 SARATOGA STREET SEE PAGE 214

PROPERTY MANAGEMENT
WHITE SERVICE CORPORATION 496 BRIDGE STREET, SPRINGFIELD
TELEPHONE RE 2-5109
REAL ESTATE SERVICE

EKBERG

—Elizabeth L Mrs teller Spfd Safe Deposit & Trust Co r 2415 Wilbraham rd
—Lois O (Alice E) tilesetter h 59½ Norfolk
—Ruth B Mrs tchr music (11) 62 Harrison av r 75 Marsden
Ekengren Eva E wid P William cook's helper 44 Copley h 91 Belle
—Helene K Mrs nurse 19 Maybrook rd r do
—Roy C (Helene K) clk 1319 Main h 19 Maybrook rd
Ekimovich George Z (Stella M) stock clk 355 Chestnut h 15 Ringgold
—Harry (Feodosia) porter 355 Chestnut h at WSpfd
Eklund Axel C (Louise M) h 32 Stuart
—Carl G (Levina V) foundrywkr CVMfgCo r 59 Bassing
Ekmalian Edward R (Jennie S) assembler Westfield h 85 Wason av
—George C (Frances E) draftsman 89 Logan h 45 Haumont ter
—James G in USNavy r 20 Cleveland
—Karekin (Mary) painter MDFCo h 20 Cleveland
—Michael janitor 302 Locust r 20 Cleveland
—Mihran (Mary) packer USA h 37 Haumont ter
Ekmejian Edward D (Rita J) (Hancock Pharmacy) 693 State h at Longmeadow
Ekstedt Frank L (Hedvig A E) carpet designer Thompsonville Conn h 126 Carroll
—William C (Marion E) clk WMassElecCo h 23 Vermont
Ekstrand Eleanor R clk 85 Chestnut h at Chicopee
—Elizabeth H r 64 Duryea
—G Harold tracer Westinghouse r 64 Duryea
—Gustav (Hilda C) h 64 Duryea
El Bethel Chapel 39 Howard
Elastic Braid & Web Co (Joseph Spiegel Charles and Moses Ratner) (5th fl) 48 Hampden
Elberta's Beauty Salon (Mrs Elberta C Hagberg) 11 Preston
Elder Benjamin W (Barbara) clk PO r 78 Alden
—Delia wid Robert L r (1) 284 Main IO
—Elizabeth payroll clk 33 Morris h at CFalls
—Eula M Mrs solderer Chicopee h 50 Clinton
—Francis A (Margaret M) h (1) 284 Main IO
—Hattie J wid Benjamin W h 78 Alden
—Margaret M Mrs emp 53 Elliot r (1) 284 Main IO
—Maureen A tchr 20 Lydia r 52 Gladstone
—Robert O (Alice R) foreman G&BMfgCo h 52 Gladstone
—Romeo W (Estelle E) supt WSpfd h 87 Wilbraham av
—Tillar M r 50 Clinton
—Virginia M clk 85 Chestnut h at Agawam
Eldert Herbert D (Helen D) slsman (606-607) 95 State h at Suffield Conn
El Dorado The apts 34-38 Bradford
Eldredge Charles A (Florence E) emp 309 Pasco rd IO h 196 Laurelton
—Susan typist SF&MInsCo r 196 Laurelton
Eldridge Albert L (Dorothy E) trk driver 55 Randall pl h 365 Tinkham rd
—Arthur E (Edith M) papermkr Woronoco r 28 Mattoon
—Caroline clk A&PCo r 28 Andrew
—Claire L clk The Third National Bank and Trust Company of Springfield 1391 Main h at E Longmeadow
—Eleanor E wid John H winder Westinghouse h 28 Andrew
—Elizabeth wid George h 72 Glencoe
—George B letter carrier r 72 Glencoe
—Harold M (Jane) ins agt (2d fl) 119 State h at CFalls
—Herbert L laborer MCCo r 20 Arthur
—Lois W rem to Longmeadow
—Raymond mach opr DMCo r 28 Andrews
—Richard P (Estelle D) mgr 1075 Page blvd h at Longmeadow
—Wilmont L drapery foreman 627 State h at Mansfield
Electric Hardware Center (Mortimer I Leider and Bernard I Coren) 1119 Main
—Motor Repair Co John B Tufts pres-treas (2d fl) 15 Park
—Outlet Co Inc Richard E Caplan pres elec supplies 1763 Main
—Roto-Rooter Sewer Service (Harold J Faulkner) 100 Oakland
Electro Chemical Analysis Laboratory (Lawrence R Fountain) 15 Cortland

Electrol Oil Burners
Springfield Oil & Coal Co and Springfield Coal Co dealers 60 Hannon—See bottome edge

Electrolux Corp The Anthony A Arminio mgr vacuum cleaners 66½ Vernon
Electronic Coils Inc Rudolph E Lawson pres Clarke Paige treas Timothy Paige clk equipment and supplies (6th fl) 33 Lyman
Elenbaas Martin G (Charlotte A) in USAirForce h 224 Washington blvd
Eletha The apts 2141-2147 Main
Elfving Emma G wid August N r 188 Oak Hollow rd
Elger Eugene (Jeanne E) rem to St Petersburg Fla
—Marcel E (Marie J) h 46 Randall pl
Elgin Guli wid Theodore r 935 Roosevelt av
Elhiers Armand W (Ernestine E) mach opr AmBCo h 71 Ogden IO
Elia Anna wid Michele h 24 Melrose
—Evan T (Constance E) projectionist 1704 Main h 74 Melha av
—Lydia A illustrator E Hartford Conn r 24 Melrose
—Salvatore A (Alice R) mach opr USA r 24 Melrose
Elias Kurt (Selma) presser 1897 Columbus av h 321 Belmont av
Eliason Anders J r 324 Oakland
—Arthur W (Alice M) mach VNInc h 1220 Allen
—Carl mach opr PMachCo r 30 Armory
—Folke V (Jacqueline) rem to Palmer
—Josephine Mrs h 30 Armory
—Zaccheus A r 324 Oakland
Elie Agnes E wid Phillias J h (6) 443 Chestnut
—Ernest L Jr (Genevieve F) used car service mgr 603 Columbus av h at CFalls
—Leon E (Lena D) comptroller checker USA h at CFalls
—Leonard O (Barbara M) mach USRCo h 36 Willard av
—Phillias died Oct 25 1955 age 77
Elim Francis M (Alice E) assembler Westinghouse h 22 Ontario
—Francis M Jr student r 22 Ontario
—Taffie M (Elizabeth F) expediter 67 Boylston h 295 Harkness av
Elinor's Millinery (Eleanor L Forkey) 9 Dorset
Elinsky Celia hairdresser emp 546 Sumner av r 64 Bronson ter
Elion Lois rem to Longmeadow
—Maurice (Eunice) asst treas Country Club Soda Co Inc 42 Emery h at Longmeadow
Eliopoulos Anastasios G (Zoi S) oiler USA h 18 Rittenhouse ter
—Andrianna wid Costas r 103 Fountain
—Angelo P (Toby) mgr WSpfd h (7) 120 Belmont av
—Evanthia E clk (326) 436 Dwight r (7) 180 Oakland
—George A (Stavroula G) emp 1414 Main h (7) 180 Oakland
—Miltiades (Evrydike G) letter carrier h 284 Oakland
Eliott Brander J elev opr 144 Chestnut r 75 Princeton
Elite The apts 408 Plainfield
Elith The apts 64 Grosvenor
Elkas Andrew A (Olga) pres Elkas Bros Inc 815 State h at WSpfd
—Bros Inc (Andrew A Elkas pres Harold J Elkas treas household appliances 815 State and 509 Page blvd
—Harold J (Harriet W) treas Elkas Brothers Inc 815 State h 19 Briarcliff
—Mary wid Murad h 143 Farnsworth
Elkin Nathan S (Vera A) toolmkr USA h 274 Orange
Elkins Edgar H (Annie E) pres Adams & Ruxton Construction Co (910) 1387 Main h 105 Carnavon cir
—Robert E (Myrtle H) civil eng emp (910) 1387 Main h 100 Edgemont
Elkinson Richard (Sandra) in USArmy h 99 Wilmont
—Sandra Mrs steno Westover r 99 Wilmont
Ella's Beauty Salon (Mrs Loretta C Ferrier) 2813 Main
Ellard Clifford A (Beverly J) h 97 Fernwold
Ellenwood Winston auditing dept The Third National Bank and Trust Company of Springfield 1391 Main h at Longmeadow
Eller Catherine R married James McDonald
Ellerin Janice R clk 365 State r 15 Noel
—Myer (Lillian) elec h 15 Noel
—Vivian M clk MMLInsCo r 15 Noel
Ellershaw Lawrence (Ruth D) physical dir 122 Chestnut h at Agawam
Ellery James J restwkr r 177 Chestnut
Ellingham Cecelia wid Robert W r 38 Dunmoreland
—Harold W (Helen K) prod mgr CFalls r 56 Irvington
Ellington Gwynne V Mrs rem to WSpfd
Ellingwood Herbert K (Hazel D) clk MMLInsCo h 23 Vail
Elliot Dining Room (Kathryn S Smanger and Mrs Hilda J Turner) rest 31 Maple
—Dorothy M tchr 962 Carew h 406 Belmont av
—Frances M insp WSpfd r 110 Benton
—Frank R (Dorothy M) mgr quality control 653 Page blvd h at WSpfd
—George emp G&BMfgCo r 1827 Main
—H June nurse Dr Ernst and Dr Platt (223) 130 Maple h 27 Federal
—Jane R typist SF&MInsCo r 110 Benton
—Madeleine F wid Donald C h 284 Maple
—Mildred M wid Nelson W office sec (332) 36 Court h 59 Gerald
—Nelson W Jr in USMarines r 59 Gerald

ELLIOT

—Patricia L buyer 1327 Main r (1A) 63 Long Hill
—Robert M in USAirForce r 284 Maple
—The apts 85-87 Elliot
—Thomas G student r 59 Gerald
—W Roy v pres-gen mgr Shawinigan Resins Inc 644 Monsanto av IO h at Monson
—Warren T (Anna P) ice 110 Benton h do
—Whalen boxmkr WSpfd r 9 Bond
Elliott Addressing Machine Co Harry S Alcorn mgr 369 Belmont av
—Chauncey O (Blanche W) mfrs agt 11 Greenleaf h do
—Clark r 193 Worthington
—Donald C (Barbara A) h 183 Lamont
—Dora Mrs r 2177 Main
—Edna wid Linwood h 64 Suffolk
—Emerson W (Marjorie) branch mgr (1101) 95 State h at Longmeadow
—Foster (Margaret W) armature rewinding 40 Nursery h do
—Frederick r 42 Mattoon
—Genevieve A Mrs bkkpr WSpfd h 17 Langdon
—George mach G&BMfgCo r 25 Stanhope rd
—Germaine B wid Freeman L h 149 Clarendon
—Herbert (Elizabeth) foreman Thompsonville Conn h 162 Fort Pleasant av
—Juanita M Mrs h 238 Sharon
—Linwood E died Dec 3 1955 age 61
—Marion A wid Carl V maid Spfd Municipal Hospital h 84 Agnes
—Marjorie F wid Samuel J clk MMLInsCo r 591 Plainfield
—Mary clk WSpfd r 46 Kenyon
—Percival W sheetmetalwkr MCCo h 157 Lamont
—Robert J (Christine) trk driver 211 Plainfield h 22 Bacon rd
—Roy W (Edna M) h 87 Wason av

ELLIOTT'S SPRINGFIELD LINCOLN-MERCURY CO
Gordon S Cochrane gen mgr Lincoln and Mercury Motor Cars sales and service 563 State tel RE 6-1871—See p 34

Ellis Ada E Mrs emp 735 Chestnut r 527 Liberty
—Auchter & Brooks (Theodore W Ellis Frank Auchter and Selden G Brooks) lwyrs (3d fl) 124 State
—Catherine wid George r 2047 Page blvd IO
—Charles h 310 Central
—Charles W (Doris M) micro film serviceman Boston h 129 Sunridge dr
—Charlotte Mrs r 837 Main
—Christopher (Theresa S) slsman h 32 Glen Oak dr
—Corporation The Theodore W Ellis pres-treas mortgages (3d fl) 124 State
—David N mgr Ellis Auchter & Brooks and mgr Ellis Corp (3d fl) 124 State h at Longmeadow
—Douglass N (Miriam H) supt of agencies 1295 State h at Longmeadow
—Dwight W pres Monson h 133 Long Hill
—Dwight W Mrs died July 12 1955 age 68
—Earl F (Alice M) service sta opr 115 Walnut h 23 Rodney Smith Jr cir IO
—Edna R wid Everett med asst (131) 130 Maple h 50 Windsor
—Elizabeth A clk SF&MInsCo r 182 Maynard
—Elwin D (Margaret D) h (7) 2702 Main
—Evelyn N physical therapist 759 Chestnut h at S Hadley
—Fish Market (Mrs Esther E Herman) 386 Dickinson
—Frank D h 37 Spring
—Freeman I died July 20 1955 age 53
—George P (Kaliope G) h 18 N Chatham
—Harold (Edith) supv 465 Taylor h 96 Vadnais
—Harriet A artist 158 Sherman h do
—Harry J emp MCCo h 848 Dwight
—Herbert C clk 1968 Main r 310 Central
—Irving D (Evelyn G) dry cleaner Boston h 758 Allen
—James W (Mildred C) h 1575 Allen
—James W Jr r 1575 Allen
—Jean H Mrs office sec 68 Vernon h at Chicopee
—Julia M Mrs h 102 Edendale
—Julian L (Mary E) mech's helper WSpfd h 461 Walnut
—Marilyn T clk USA r 527 Liberty
—Mary H wid Edward C clk Westover h 49 Athol
—Mary J clk NY r 18 N Chatham
—Olga E Mrs registrar Spfd College r 143 Belmont av
—Patricia M bkkpr Spfd Safe Deposit & Trust Co r 527 Liberty
—Peter G (Themis S) lwyr (212) 83 State h 139 Macbeth
—Peter W (Josephine B) emp 157 Chestnut h 286 Tyler

HAMPDEN SAVINGS BANK
INC. 1852 **19 HARRISON AVENUE**
Safe Deposit Boxes at Popular Prices
Savings Bank Life Insurance
Register Checks — Travelers Cheques

ELLIS
—The apts 18 Hancock

ELLIS THEODORE W
(Gladys B) lwyr (Ellis Auchter & Brooks) and pres-treas Ellis Title Company (3d fl) 124 State h at Longmeadow—See p 243

—Thomas E (Frances M) lieut SFD h 47 Sherwood rd
—Title Bdg 124 State and 1215 Main

ELLIS TITLE COMPANY
Theodore W Ellis pres-treas (3d fl) 124 State cor Main tel RE 6-8381—See p 243

—Wayne H (Patricia K) sta fireman S Hadley h 182 Corona
—William (Ada E) mach opr AmBCorp h 527 Liberty
—William (Ann) auto painter emp 590 Main h 182 Maynard
—William B (Eva L) butcher Highland Hotel h 182 Massasoit
—William L (Theresa N) carp h (15) 3249 Main
—William M (Lillian M) in USAirForce h (9) 86 Byers
—William R stock clk WSpfd r 527 Liberty
—William T (Barbara) expediter CVMfgCo h 2047 Page blvd IO
Ellison Alice K Mrs office nurse 127 Maple h 25 Byers
—Beatrice wid George W cafeteriawkr Chicopee h 19 Wason av
—Bruce emp ASCo h (8) 124 Byers
—George W died June 14 1955 age 70
—George W Jr (Leona E) forger MDFCo h 55 Wilshire rd
—Harvey (Jannie W) mach opr USA h 632 Plumtree rd
—Lloyd (Hope B) pension consultant h 47 Mulberry
—Martin T (Elizabeth R) oiler USA h 258 Walnut
—Mona K Mrs buyer ASCo h 143 Maple
—Norman B (Elizabeth W) v pres-sls mgr Moore Drop Forging Co 38 Walter h at Granby
—Raymond A (Sophie) forger MDFCo h 382 Page blvd
—Raymond H (Stella M) tchr 415 State h (8) 120 Long Hill
—Ruth A typist PMachCo r (8) 92 High
—Sabina E Mrs nurse 40 Locust h do
—Shirley r 2157 Main
—William B asst buyer ASCo r 40 Locust
—William G (Helen B) emp Westinghouse h 252 Tyler
Ellithorpe Charles H Jr (Joyce J) trk driver 80 Hancock h 173 Worcester IO
Ellord Walter (Kathryn A) h 71 Manitoba
Ellowitz Edward slsman r 2787 Main
Ells Eileen E Mrs rem to Long Island NY
—Margaret C Mrs counselor AmIntCol r (1) 25 Spring
—Robert E (Margaret C) h (1) 25 Spring
Ellsworth Beverlee J tchr 70 Franklin r 612 Dickinson
—Douglas E (Marie) cutter grinder E Hartford Conn h 131 Yale
—Douglas G (Ann E) boilermkr h 15 Ranney
—Florence M wid George A h 57 Dunmoreland
—Frank H (Julia E) clk Westinghouse r 202 Edendale
—George J (Florida) piano tuner 612 Dickinson h do
—Gerald M (Jane C) safety eng MCCo h 53 Grattan
—Henry R (Lena R) h 202 Edendale
—Lincoln (Claire L) folding opr 157 Chestnut h 1083 Worthington
—Mildred wid Abram clk 1414 Main r 1083 Worthington
—Wesley W (Phyllis D) purchasing agt E Longmeadow h 53 Brighton
Elm Radio and Television Service (John J Evans) TV reprs 287 Belmont av
—Tree Press Inc The Lawrence C Milsop pres-treas (307) 44 Taylor
Elmasian Agnes typist SOD r 12 Hampden IO
—Leo (Anna M) pres Richard's Auto Sales Inc 1162 State h 105 Parkerview
—Malcolm slsman 1168 State r 12 Hampden IO
—Michael (Mary) h 12 Hampden IO
—Richard treas Richard's Auto Sales Inc 1162 State r 12 Hampden IO
Elmassian Arsen r 91 Lyons IO
—Karnik (Zartig) foundrywkr CVMfgCo h 91 Lyons IO
Elmer Curtiss (Carol C) research chemist MCCo h 19 Anthony
—Donald G buyer 1548 Main h at E Longmeadow
—Emma h (158) 786 State
—Martin S (Anna A) painter h 102 Hartford ter
Elmhurst The apts 539 State
Elmore Patricia A Mrs r 549 Dickinson
Elmorocco Restaurant (Nancy E Ziter) 31 Ferry
Elnido The apts 29 Spring
Elphinstone Robert G (Mildred B) supv of budgets 653 Page blvd h at E Longmeadow
El Rancho (Mrs Anne Maloni) rest 1333 Boston rd
Elsberg Charles (Anneliese) prod mgr Chicopee h 192 Westbrook dr
—Werner E (Dorothy G) clk of corp-gen mgr Junior Miss Lingerie Corp (8th fl) 29 Worthington h 457 Allen
Elsden Catherine L nurse SHosp r 77 Superior av IO
—Mary C Mrs cafeteriawkr 20 Lydia r 239 St James blvd
—Walter J (Shirley E) mach opr CVMfgCo h 77 Superior av IO
—William J (Janice C) leather grader 93 Orleans h 17 Frank
Elser Helen E clk 1295 State h at Somers
Elser's Bakery (Albert E Umgelter) 361 Bay
Elsie's Cafe Inc John F Kane pres James M Kane sec Michael T Kane treas 3474 Main
—Flower Box (Mrs Elsie B and Henry M Marotte) 160 Main IO
Elsmo Corporation real est (3d fl) 124 State
Elsner Arno O (Margaret C) foreman E Longmeadow h 43 Schley
—George A (Isabel A) tchr Longmeadow r 11 Old Point
Elvin Craft Studio (Ruth L Elvin) 837 State
—Joseph B (Ruth B) tchr 1300 State h 76 Buckingham
—Ruth L (Elvin Craft Studio) 837 State r 76 Buckingham
Elwell Charles warehouseman WSpfd r 214 Commonwealth av
—Genevieve M wid Homer F (H F Elwell Iron Works) 284 Birnie av h 49 Broad
—Georgia M wid Edward A r (3) 11 High
—H F Iron Works (Genevieve M Elwell) 284 Birnie av
—Halsey (Leona S) insp SOD h 18 Hiawatha
—Harriet B wid Henry R r 116 Derby Dingle
—Ralph F (Helen) h 143 Oakland
Ely Catherine L examiner 33 Morris r 52 Acushnet av
—Charles L r 24 Brown
—Donald (Anne L) clk Spfd Nat Bank h 126 Johnson
—Dorothy P Mrs clk 1440 Main r 250 Gillette av
—Edward (Josephine E) h (3R) 511 Main
—Edward (Sandra) h 204 Pearl
—Edwin L r 40 Catalpa ter
—Floyd R r 40 Catalpa ter
—Gertrude J Mrs h 55 Hayden av
—Helen M wid George W h 90 Clarendon
—John D (Josephine T) r 40 Catalpa ter
—Joseph B lwyr (Ely King-Kingsbury & Corcoran) (1022) 1387 Main h at Westfield
—Kenneth E r 40 Catalpa ter
—King Kingsbury & Corcoran (Joseph B Ely Raymond T King Frederick M Kingsbury Hugh J Corcoran) lwyrs (1022) 1387 Main
—Raymond L (Dorothy P) repairman TelCo h 250 Gillette av
—Richard F bulldozer opr h 40 Catalpa ter
—William D (Eliza) cutter 828 State h 52 Acushnet av
Emanuel Archie (Georgia M) piper MCCo h 107 Marion
—Congregational Church 761 Sumner av
—Marie Mrs r 107 Marion
—William Jr (Patience I) auto mech Wilbraham h 88 Oak Grove av

EMBASSY ROOM
(The Sheraton-Kimball Hotel) 140 Chestnut—See p 135

Embry Parker I (Catherine) in USAirForce h 263 Bay
Emerald Package Store Inc Mrs Elizabe'h L Cregan pres Bennie F Truskey sec-treas 589 Liberty
—The apts 59 Spring
Emerson Ada wid Albert H r 12 Sherman
—Arthur P (Elizabeth E) (Emerson Bros) (2d fl) 30 Taylor h 70 Ranney
—Asa A (Annette E) carp 699 Belmont av h do
—Beauty Salon (Charles Sheldon) (402) 1383 Main
—Bros (Arthur P and Harry M Emerson) paper box mfrs (2d fl) 30 Taylor
—Della W wid Lincoln died Feb 20 1955 age 90
—Donald (Charlotte) h 350 Berkshire av
—Elsie clk SF&MInsCo r 1157 Boston rd
—Everett R (Elmira A) adv mgr 1548 Main h 55 Dwight rd
—Fannie K wid Roy r 11 Parkwood
—Frank L (Catherine E) insp HSDiv h 1157 Boston rd

Emerson Frederick C
(Shirley) v pres-sls mgr Spartan Saw Works Inc 152 Fisk av h at Agawam—See p 179

WILLIAM Z. CHIZ
REAL ESTATE
MORTGAGE LOANS
FIRST OR SECOND
Tel. RE 9-9010 13 Elm St.

EMERSON
—George (Alvina) asst office mgr 152 Lyman h at Holyoke
—George S (Gladys) treas Hampden Grinding Wheel Co 118 Fisk av h at Longmeadow
—Harry M (Faith H) (Emerson Bros) (2d fl) 30 Taylor h 27 Stapleton rd
—Jettie r 88 Quincy
—Joseph D branch claims mgr Boston Ins Co h 879 Belmont av
—Lloyd (Elsie) student h 1157 Boston rd
—Nancy A steno MMLInsCo r 27 Stapleton rd
—Ned E painter h (13) 91 Park
—Raymond C (Jennie B) (New England Plumbing Supply Co) 398 Bridge h at Wilbraham
—Robert R (Nellie V D) pres Springfield Safe Deposit & Trust Company 127 State h at Longmeadow
Emery Anna B clk (319) 36 Court h 49 Pearl
—Arthur L (Ada C) h 28 Crest
—Cafe and Grill (George P Christy) 1940 Main
—Clifton W slsman (408) 1387 Main h at Howey In The Hills Fla
—Crosby E (Delaphine F) clk MMLInsCo h 89 Wellington
—Donald A (Alberta V) route slsman 120 Oakland h 36 Kimberly av
—Emma M wid Albert J h 136 Armory
—Eunice A wid George G r 49 Pearl
—Helen M died May 25 1955 age 53
—Leo R adjuster USEnvCo r 136 Armory
—Mabel D wid Ervin B h 212 Wilbraham rd
—Robert W (Ruth) physician 26 Temple h at Longmeadow
—Ronald A (Agnes K) news dlr City Hall h 33 Goodrich
—Roy S clk CVMfgCo r 43 Jasper
—Thelma E clk 1295 State h at Ludlow
—Willard T (Marion A) mach BMTCo h 72 Melrose
—Zora E wid George E slswoman 1548 Main h (4) 141 Maple
—see Emory
Emet Matts L (Elin S) h 147 Westminster
Emett Cornelius r 34 Dorchester
Emirzian Ashod A (Marilou) dentist (407-408) 44 Vernon h 102 Overlook dr
—Florence S wid Markar h 18 Bristol
—Martin M (Mary C) stock clk SETCo h 197 Westford av
Emmens Robert E in USArmy r 381 Walnut
Emmons Daniel R (Laurette T) grinder AmBCorp h 44 Calhoun
—Joseph G (Ruth R) dist sls supv 302 Locust h at Wilbraham
—Olga E wid Joseph r 21 Drury
—Roland C messenger USA r (4) 52 Pearl
Emond Andre carp r 303 Belmont
—Camil (Amelia) carp h 303 Belmont
—George I (Irene C) mach opr Smith & Wesson Inc h 210 Pearl
—Gilles laborer r 303 Belmont av
—Robert carp r 303 Belmont
—Roger carp r 303 Belmont
Emonds Aurore F wid Benjamin N h 191 Wilbraham av
—Blanche R wid Robert h (5) 364 Belmont av
—Olivine B clk USGovt r 191 Wilbraham av
Emory Ida A wid Ernest r 135 Genesee
—see Emery
Empire Batteries Inc Frank S Pendleton pres-treas 2020 Columbus av
—Cafe Inc Mrs Marie Scibelli pres-treas Salvatore A Scibelli clk 827 Main
—Equipment & Supply Co (Harry A Cotton) dairy equipment 1333-1335 Columbus av
—Mailing Company (Henry E Sullivan) 145 Chestnut
—Upholstered Furniture Co Inc Harold E Sawl pres Abraham Rosenthal treas 226 Birnie av
Employers Association of Western Massachusetts Inc Robert W Hutton Jr sec-treas Walter G Brakey asst sec-asst treas (515) 95 State
—Mutual Fire Insurance Co Hal W Marshall rep (218) 31 Elm

FRED C. McCLEAN HEATING SUPPLIES, Inc.
P. O. BOX 1668
47 PARK STREET
TEL. RE 4-5668

Telephone
RE 3-7770
J. J. DILLON
JOHN J. DILLON, JR.
REAL ESTATE - INSURANCE - MORTGAGE - BROKERS
Room 411
1200 Main St.

FIELD, EDDY & BULKLEY INSURANCE
1200 MAIN STREET PHONE RE 4-1112 Fire -- Accident -- Auto

TELEPHONE RE 3-6513
BENJAMIN POWELL SONS, INC.
EAVE TROUGHS — LADDERS — ROOFING
109-115 ALLEN STREET

SULLIVAN COAL & OIL CO.
OIL BURNERS
SALES — SERVICE
Tel. RE 2-2181
Office and Yard 43½ TAYLOR STREET

EMPLOYERS
—Mutual Liability Insurance Company of Wisconsin Hal W Marshall rep (218) 31 Elm
—Mutual of Warsaw Hal W Marshall rep ins (218) 31 Elm

Employers' Fire Insurance Co
Michael J Megliola gen agt (602) 145 State tel RE 2-2687—See p 149
—Fire Insurance Company The Sidney W Currier mgr (510) 145 State
—Liability Assurance Corporation Ltd The Sidney W Currier mgr (510) 145 State
Empsall Mabel E wid George H h 29 Beechwood av
Emrick Ethel E purchasing asst USA h at Florence
Enazio Antonio (Maria) foundrywkr CVMfgCo h 497 Main IO
—Guelhermina mach opr 34 Front IO r 497 Main
Encalade Jacob C (Mary V) in USAirForce h 7 Ruskin
Enderly Charles F (Margaret L) timestudy observer AmBCorp h (1) 20 Jenks
Enemark Dorothy E rem to Chatham NY
Enesley Herbert emp city r 47 Seventh
Enfield Clinical Laboratory (Mrs Ida T Barger) (243) 121 Chestnut
Eng Bark S (Lee Soon Laundry) 27 Ferry h do
—Do Shim cook 111 Worthington r 109 do
—Hauw Tan rem to China
—Shau Kui emp 111 Worthington r 109 do
Engel Clara wid Nathan rem to W Hartford Conn
—Frank A (Katharine E) chemist emp 61 Chandler h 11 Anthony
Engelmann Albert C student r 50 Eddy
—Herbert P G (Dorothy M) baker emp 355 Chestnut h 50 Eddy
Engelson Abraham (Ida G) gasoline 148 Walnut h 50 Melha av
—Harold (Gloria M) pres Engelson's Gas & Oil Service Inc 2283 Columbus av h 80 W Alvord
—Sadie wid Joseph slsman 1394 Main h 61 Knollwood
Engelson's Gas & Oil Service Inc Harold Engelson pres Maxwell Cushing treas 2283-2299 Columbus av
Engineered Products & Research Co (Edwin E Vincent) instrument mfrs (4th fl) 34 Hampden
Engineering Products Corp Charles A Phelan dist mgr heating apparatus (516) 1537 Main
Engle Lloyd J (Mary S) mach opr Holyoke h 33 Mansfield
Englehardt Maxine E Mrs clk city h 34 Amity ct
—Philip S emp H L Handy Co r 129 Catharine
Engley Fay E (Louise R) firefighter SFD h 52 Maebeth
English Barbara Mrs office sec 111 Maple h at WSpfd
—Britton M (Thelma J) foundrywkr CVMfgCo r 49 Mapledell
—Carol T med tech 233 Carew h at Westfield
—Charles A emp GICCorp h 131 Cass
—Dorothy H assembler Chicopee r 131 Cass
—Edward J (June F) receiver and shipper MBCo h 34 Bartlett
—Etta R wid John r 37 Grattan
—Fern J wid John J assembler USA h 36 Bartlett
—Francis D (Viola C) trucker B&A h (4) 254 Liberty
—Francis T (Ozine E) heat treater AmBCorp h 54 Cherrelyn
—Helen L wid Herbert mach opr USA h (13) 147 Wilbraham av
—James C engraver emp (312) 44 Taylor h 37 Grattan
—John H (Alice M) trainman NHRR h 24 Brown
—John J (Isabelle) chef 233 Chestnut h 88 Derryfield av
—John N (Dorothy M) mach opr Westinghouse h 58 Ranney
—John W r 131 Cass
—Marion I Mrs h (7) 220 Carew
—Oliver R stock clk 2025 Main r 37 Grattan
—Patricia M r 24 Brown
—Pauline W cashier 1528 Main r 37 Grattan
—Walter H (Jeannette F) tchr 235 State h 112 Eastern av
Englund Hilda E wid Victor r 72 Princeton
Enman Paul F (Lois C) supv 294 Plainfield h 93 Narragansett
Ennis Edward J (Agnes) janitor 1319 Main h 84 Morris
—Helen C Mrs clk J C Penney Co r 801 St James av
—Joseph P (Delores C) assembler USA h 137 Layzon Brothers rd IO
—Michael J (Margaret M) h 100 Central
—Robert E (Laura M) slsman h (6) 440 Union
—William C (Helen C) trk driver 211 Plainfield h 801 St James av
Eno Florence M nurse 95 Yale r do
—Joseph J (Wanda M) yardman B&MRR h 70 Maynard
Enos Albert J student r 23 Pearl st pl
—Dora Mrs pres Buckholz Costumer Inc (205) 317 Dwight h at E Longmeadow
—Esther M wid Raymond G clk 29 Worthington h 76 Chester
—Frances L wid Manuel h 23 Pearl st pl
—Frank A (Ida K) rig opr HSDiv h 68 Pembroke cir
—Ida K Mrs tel opr TelCo r 68 Pembroke cir
—Lillian S Mrs clk MDFCo h (1A) 2 Manor rd
—Mabel E wid Raymond G clk (3d fl) 29 Worthington h 125 Oakland
—Mary G married Howard Paine
—Raymond J (Leona M) chemist emp 644 Monsanto av IO h 51 Maryland
—Thomas (Bruna) mach AmBCorp r 453 Page blvd
Enright Edward F (Florence M) h 52 Old Brook rd
—Edward J (Lucille B) draftsman CBWWks h 51 Louise
—Elizabeth Mrs r 1400 State
—Jeremiah J mgr 254 Bridge h at W Haven Conn
—John F r 15 Mattoon
Ensign Charles H r 20 Wellington
—Everett R (Ruth) troubleman 73 State h at WSpfd
—Gladys W Mrs slswoman 737 Sumner av h (16) 61 High
Enslin Ida M r 80 Magnolia ter
—Lulu A r 80 Magnolia ter
Enstein Fred (Florence) clk Spring Bakery Inc 72 Ferry h 42 Sylvan
Enterprise Decorating Co (William E Goodchild) (516) 1537 Main
—Stores Inc Glenis A Brown mgr dept store 1592 Main
Entwistle Grace A wid Ralph T h (C) 154 Maple
—Rowland M acct CBWWks r 30 Arch
Enzenbacher Fred W (Cecelia E) (National Bronze Co) Shaw's la h at Longmeadow
Epaul Clara M wid Illige clk Grower's Outlet Inc h 120 S Branch pky
—Gustavo R r 92 Roseland
—Illige died Mar 28 1955 age 48
—Vincent mach opr Westinghouse r 92 Roseland
Eppler Richard (Marguerite C) toolmkr AmBCorp h 2462 Main
Epstein Benjamin W (Irene S) roofing slsman 166 Euclid av h 109½ Oakland
—Ervin L insp Westinghouse r 51 Somerset
—Fannie wid Hyman h 282 Belmont av
—Harriet steno Boston r 26 Wellington
—Harry (Ida J) mach opr 367 Worthington h 21 Longfellow ter
—Irene S Mrs slswoman 1373 Main r 26 Wellington
—Janet B service rep TelCo h 68 Oak Grove av
—Meyer K (Kittie A) treas Dempsey Industrial Furnace Corp 125 Main h at Longmeadow
—Norman (Janice) physician 127 Maple h 10 Marengo pk
—Robert J (Margaret C) (Debs) 289 Bridge h 108 E Allen Ridge rd
—Sarah r 282 Belmont av
—Saul mgr 1440-1444 Main h at WSpfd
Epstein's Express rear 162 Taylor
Equi John A (Lillian E) grinder AmBCorp h 129 Keddy

EQUITABLE LIFE ASSURANCE SOCIETY OF THE UNITED STATES
C Francis Barton Jr mgr Clark L Richards general agent (3d fl) Security Bdg 44 Vernon tel RE 4-2101

—Life Assurance Society of the United States Rudolph C Praetz mgr (507) 145 State
Equity Realty Corp Albert C White Jr pres-treas 496 Bridge
Erard Cecile A wid Philip V (Erard's Drug Store) 3090 Main h 63 Dover
—Claire J r 44 Dover
—Corine L wid Emil J h 29 Thomas

ERARD
—H Robert (Mary T) physical metallurgist USA h 772 Wilbraham rd
—Jeanne D married John T Gullahorn rem to Kansas City Mo
—Malvina E wid Hector L h 44 Dover
—Mary T Mrs tchr 62 Elliot r 772 Wilbraham rd
—Philip J in USArmy r 63 Dover
—Yvette C acct AmBCorp r 44 Dover
Erard's Drug Store (Mrs Cecile A Erard) 3090 Main
Erasmi Mary wid Raffaele mach opr WECo h 52 Pendleton av
Erat Joseph J (Anna A) maint supv Westfield h 77 Phoenix ter
—Julius J eng emp (510) 145 State h 55 Blake
—Wanda M wid Adolph packer 67 Boylston r 462 Plainfield
Erb Dorothy M Mrs emp 1400 State r 39 Ruskin
—Richard B (Dorothy M) foreman DMCo h 39 Ruskin
Erbentraut Betty Mrs clk 1379 Main r 233 Greenaway dr
—Lawrence A (Betty M) slsman 355 Chestnut h 233 Greenaway dr
Erbst Audrey G Mrs service rep TelCo r (4C) 111 Spring
—Fred P (Audrey G) student h (4C) 111 Spring
Erdely Ralph G (Dorothy F) cook 754 Sumner av h 43 Mattoon
Erdman Allen G (Virginia M) gen mfg supt MCCo h 102 Hartwick
Erhardt Oscar B (Verna E) emp 273 State h 56 Inglewood av
Erickson Bernard F (Shirley M) firefighter SFD h 325 Rosewell av
—Carl E patternmkr 616 Berkshire av r 119 Marsden
—Edwin E (Dorothy H) mach opr VNCo h 30 Church
—Eric C (Doris L) slsman (404) 1387 Main r 56 W Alvord
—Erick L (Ellen J) sheetmetalwkr E Hartford Conn h 115 Wilbraham rd
—Florence Mrs h 116 Central
—Francis W (Elizabeth M) metallurgist E Hartford Conn h 428 Gifford
—Frederich N (Grace B) guard Titeflex Inc h 29 Monticello av
—G Walter (Mabelle C) acct emp (130) 36 Court h 59 Buckingham
—Gerda K wid Erick mach opr BBCo h 299 Armory
—Gilbert carp r 122 Chestnut
—Gilbert bdg contr 6 Salem h do
—Gustaf A sheetmetalwkr GICCorp h 202 High
—Gustav A (Emma L) tool designer Agawam h 73 Ingersoll Grove
—Harold A (Hilda A) asst treas Union Trust Co 1351 Main h at Longmeadow
—Helda emp 168 Pineywoods av r do
—Henry R (Lois P) dropforger USA h 327 State
—Hilda A clk 1295 State h at Longmeadow
—Hulda L wid Carl J h 119 Marsden
—John G (Agnes M) h 58 Penrose
—Leon H (Rose W) h 1707 Parker
—Lillian R tchr art E Longmeadow r 1707 Parker
—Mabelle C Mrs clk (226) 36 Court r 59 Buckingham
—Marilyn R tchr 31 Kensington av r 59 Buckingham
—Marion M steno E Hartford Conn r 202 High
—Mary E wid Edward C payroll clk USA h 140 Euclid av
—Mary J tchr 11 Acushnet av r 140 Euclid av
—Norma J tchr Longmeadow r 59 Buckingham
—Oscar H (Viola F) mach VNCo h 171 Jasper
—Robert C (Margaret M) in USNavy h 55 Layzon Brothers rd IO
—Ronald H invoice clk 35 State h at Longmeadow
Ericksson David A (Emma L) assembler Westinghouse h 41 Johnson
Ericson Dorothy D Mrs credit mgr 29 Logan r 47 Howes
—Gerald H (Dorothy D) trk driver 29 Logan h 47 Howes
—Harry E (Elizabeth K) yardmaster B&M h 13 Castle
—Herbert warehouseman 1139 Main r 487 Boston rd
—Irene L clk 85 Chestnut h at E Longmeadow
—Oscar A (Ann M) mach emp 312 Birnie av h 36 Norman
—Rodney L (Lela R) v pres-treas Am Saw & Mfg Co 67 Boylston h at Longmeadow
—Thyra P wid Herman h 487 Boston rd
—Victor H pres Johnson de Von Inc 749 Liberty h at Worcester
Erikson Axel O (Leah S) carp WSpfd h 143 Carver
—Carl E (Doris S) mech Agawam h 50 Seymour av

INSURANCE BONDS MORIN INSURANCE AGENCY 1570 Main Street Tel. RE 6-4591

PRESTON AND OLMSTEAD, INC.
TELEPHONE RE 2-5161
THE TRAVELERS
INSURANCE CO.
INDEMNITY CO.
FIRE INS. CO.

ERIKSON
—Eveline L nurse Visiting Nurse Assn h (1) 192 Central
—Tekla V wid Axel S rem to Florida
Eriksson Gertrude L clk TelCo h 2366 Wilbraham rd
Erinakis Harry J (Katherine) h 889 Worthington
Erlandson Edward E (Doris E) eng WSpfd h 85 Victoria
Erlanson Josephine wid Gottfred r 172 Maynard
—Norman A (M Katherine) pharmacist WSpfd h 170 Maynard
Erlich Sidney (Marlla) draftsman Holyoke h 93 Maryland
Erlin Jennie wid Harry seamstress Chicopee h 1391 Dwight
Ernie's Esso Service Station Ernest J Marino mgr 495 State
—Lunch (Ernest Hotis) 467 State
Erno Salvatore (Rose) rem to Agawam
Ernst Arthur (Lily) h 11 Grenada ter
—Edward A (Anna) dresser tender Holyoke h 47 Ruskin
—Lily Mrs music tchr 11 Grenada ter r do
—Robert G (Elizabeth C) physician (223) 130 Maple h 102 Magnolia ter
—William (Ruth A) color matcher MCCo h 88 Jerilis dr
Ernsting Carl H (Joan E) eng SGLCo h 17 Calhoun
Erring Charles (Bertha) r 150 Pearl
Ersing Erhart (Luise) sheetmetalwkr PMachCo h 112 Cherrelyn
—Hans E sheetmetalwkr PMachCo r 112 Cherrelyn
—Hildegarde M clk WSpfd r 112 Cherrelyn
—Paul G carp r 112 Cherrelyn
—Walter F (Mary Alice) rem to Columbus Ohio
Erskin Lloyd in USNavy r 736 Belmont av
Ertel Carolyn clk International Business Machines Corp 273 State h at Longmeadow
—Eugene R (Elizabeth M) (Home City Weatherstrip & Screen Co) 267 Allen h 44 Carnavon cir
—Eugene R Jr (Barbara J) (Home City Weatherstrip & Screen Co) 267 Allen h 18 Overhill dr
—Frank H ins adjuster California r 44 Carnavon cir
—Leroy M (Florence H) window installer Chicopee h 39 Kenyon
—William G Jr (Louise L) (Home City Weatherstrip & Screen Co) 267 Allen h 82 College
Ervin Lewis (Hattie) emp 95 Maple r do
—Thomas B (Helen D) clk 436 Dwight h at Wilbraham
Erwin Charles R (Antoinette T) chemical opr 644 Monsanto av IO h 21 Draper
—Lewis B (Barbara S) slsman 21 Cypress h at E Longmeadow
—William (Rosemary) in USAirForce h 41 Mulberry
Esco Bias Binding Co (Joseph E and Eldridge Souvigney) tape mfrs rear 19 Wilton
Esler Catherine R rem to Leicester Mass
Espe George E (Effie) mach E Longmeadow h 22 Eldert
—John M (Gunda D) h 1141 Carew
Esposito Carmine mach opr WSpfd h 29 Woodrow
—Frank (Colombina) emp USA h 198 Tyler
—Pasquale (Rose) h 196 Corona
Espy Frances Mrs student r (2A) 304 Union
—Jerry L (Frances) in USArmy r (2A) 304 Union
Esquire Cleaners (William J Harper) 913 State
Esser Margaretha wid John W h 111 Marlborough
Essex Auditing Co (John F Sweeney) accts (441) 31 Elm
—Cafe Inc Gregory K Borozna mgr 851 Dwight
—The apts 64 Essex

Esso Fuel Oils and Esso Oil Burners
Springfield Oil & Coal Co and Springfield Coal Co dealers 60 Hannon—See bottom edge

—Standard Oil Company Ivan G Hackney plant mgr 15 Page blvd
Estabrook Dorothy clk 1365 Main h at Longmeadow
—Harold (Gertrude G) slsman Holyoke h 69 Patton
—L Philip (Helen E) mgr 130 Lyman h at Longmeadow
—Raymond H (Mary) clk 628 Liberty h 15 Whiting
—Thelma asst 220 State r 15 Whiting

ESTABROOK & CO
Representatives Donald B Flood and William W Watts investment securities Third National Bank Bdg (701-703) 1387 Main—See p 73

Estabrooks Norman (Elizabeth E) baker h rear 101½ Ashley
Estee Frank A (Ora B) h (B) 3 Salem
Estelle's (John S Alphas) conf 752 Sumner av
Estep Earl B (Evelyn M) in USAirForce h 81 Ferncliff av
Estes Charles L (Janet P) rem to Morgantown N Carolina
Etchells Bertha S clk (3d fl) 95 State h at Suffield Conn
Ethel The apts 70 Patton
Ethelbert Music Associates Albert A Warner pres publishers 136 Marsden
Ethier Adrienne E wid Regis died May 16 1955 age 69
—Alfred emp city r 385 Water IO
—Alice B Mrs h 826 Liberty
—Anna S Mrs slswoman ASCo r 315 Tiffany
—Armand W (Ernestine E) emp AmBCorp h 71 Ogden IO
—Betty J clk MMLInsCo r 97 Hood
—Cecile L atdt Holyoke r 385 Water IO
—Cecilia r 395 Water IO
—Dorothy wid Joseph mach opr 33 Morris h 97 Hood
—Edgar J (Etta D) supv CBCo h 52 Embassy rd
—Edward C (Josephine M) mach opr 312 Birnie av h 21½ Bancroft
—Elmer B (Pearl H) buffer CFalls h 36 Bancroft
—Ernestine E Mrs assembler AmBCorp r 71 Ogden IO
—Harold W (Gladys) acct emp 73 State h at E Longmeadow
—Henry J (Anna S) slsman ASCo h 315 Tiffany
—Jennie Mrs grocer 474 Plainfield h at Ludlow
—Joseph (Marie) emp USRCo h 79 Wilbraham av
—Joseph O (Lillian L) h 47 Church
—Lea wid Domnia h 395 Water IO
—Leo M (Albertine) pres-treas Northeast Tool & Engineering Co 797 Page blvd h at E Longmeadow
—Lillian L Mrs furn rms 49 Church h 47 do
—Napoleon J r 52 Embassy rd
—Rene A (Urgeline Y) bartender 2872 Main h 1647 Carew
Etienne Mildred bkkpr 139 Lyman h (8) 84 Byers
Etkin Abraham r 1563 Dwight
—Jacob (Ida) trucker 1563 Dwight h 124 Congress
—Lena wid Harry h 1563 Dwight
—Lloyd r 1563 Dwight
—Sidney in USMarines r 1563 Dwight
Etna Chambers (Sharferry Realty Corp) furn rms 1871-1881 Main
Etter James A (Helen E) in USAirForce r 11 Old Point
Eucalyptus Jane P office sec (535-537) 31 Elm h at WSpfd
Eustathion Harry (Alice) mach opr MDFCo h 191 W Allen Ridge rd
Eva Pearl C r 131 Ranney
Evada The apts 46 Locust
Evangelical Covenant Church 915 Plumtree rd
Evangelista Antonio (Frances D) head tailor 288 Dwight h 96 Elijah
—Carlos (Regina B) maintman B&A h 50 Milton IO
—Costantino (Elvira M) mach CVMfgCo h 837 Carew
—Leonard E (Rose D) shipper 117 Carew h 73 Cherry
—Regina B clk 1250 State r inq do
—Rosalie nurse SHosp r do
—Rose D Mrs clk Dept of Public Welfare r 73 Cherry
Evangelisti Joseph (Mary) emp 1803 Columbus av h 1167 do
Evans Alexander R (Shirley L) chief of staff Mass SPCA 53 Bliss r 119 Farnsworth
—Alfred C (Irene T) sls eng Hartford Conn h 64 Manor rd
—Alice L student r 471 Chestnut
—Alice O Mrs r 129 Orleans
—Arnold S (Auto Centre) 67 Locust h at WSpfd
—Arthur E (Kathleen B) sls eng (2d fl) 26 Vernon h at WSpfd
—Charles H (Helen H) janitor SGLCo h 190 Barre
—Court apts 22-24 Winthrop
—Donald B in USArmy r 445 Roosevelt av
—Donald F (Gertrude P) student h 74 Horace
—Donald W student r 78 Homestead av IO
—Edgemont acct Westinghouse r 122 Chestnut
—Edward E (Hedy J) asst treas Springfield Bank for Co-operatives 310 State h at WSpfd
—Edward J (Martha M) foreman HC&PCo h 109 Prentice
—Emma wid Leon r 60 Melville
—Ernest D Jr (Mary T) foreman 38 Walter h at Chicopee
—Erwin E (Helen) prod mgr 200 Franklin h at Longmeadow
—Ethel F cafeteriawkr MMLInsCo r 89 Catharine
—Frank W emp NHRR r 1757 Main

EVANS
—George r 43 John
—George E (Barbara H) carp h 33 Eloise
—George T (Sophie) silver solderer E Longmeadow h 72 Seneca IO
—Harriet M housekpr 109 Pineywoods av r do
—Harry W (Patricia A) night editor Spfd Union h 60 Melville
—Irene R Mrs h 648 Carew
—Isaiah G mach Smith & Wesson Inc r 60 Essex
—J Richard (Lorraine) rem to Danville Ill
—James L (Irene) service rep Danville Ill r 78 Homestead av IO
—Jennie wid Charles M rem to Longmeadow
—Jessie E wid John R h 78 Homestead av IO
—John (Sally B) tirewkr USRCo h 2671 Columbus av
—John A (Margaret M) purchasing agt MBCo h 100 Wilber
—John A Jr (Anna E) supv USA h 40 Ogden IO
—John J (Betty J) (Elm Radio & Television Service) 287 Belmont av h 66 Layzon Brothers rd IO
—John W (Leone) chipper CVMfgCo h 94 Essex
—Mabel T Mrs h (46) 786 State
—Marie C wid William L h (7) 17 Congress
—Marion G executive dir YWCA 26 Howard h at Southampton
—Mary A office sec (414) 436 Dwight h at Westfield
—Maud E wid Harry A h 95 Dawes
—Nina housekpr r 25 Sumner av
—Patrick G emp Mercy Hospital r 336 Chestnut
—Rachel A clk 1295 State h at Belchertown
—Raymond r 368 Chestnut
—Robert (Jean) operating eng Hartford Conn h 27 Arthur Picard cir IO
—Ruth prof Spfd College 263 Alden h at Longmeadow
—Stanley P (Marcia I) emp TelCo h 15 Ashland av
—Thomas D (Catherine C) supv 306 Taylor h 16 Massasoit pl
—Thomas F (Mary A) chemist MCCo h 69 Sherwood rd
—Thomas J (Mary M) policeman h 715 Newbury
—William G (Elsie L) caretaker 471 Chestnut h rear do
—William J clk Washington DC r 100 Wilber
—William T dentist r 16 Massasoit pl
Evanson Henry (Rose K) asst mgr 85 Oakland h at Belchertown
Evaski Michael r 1400 State
Eveleth N Saxton (Margaret H) sec-auditor Union Trust Co of Springfield Mass 1351 Main h at Longmeadow
Everard Gordon D (Joan B) mach emp 34 Front IO h 35 Rapalus IO
Everest Rosemonde D clk 88 Birnie av h at E Longmeadow
Everett Agnes E Mrs typist 1250 State r 8 Rodney Smith Jr cir IO
—Arthur R (Roberta L) assembler HSDiv h 46 Jerilis dr
—Bernice h 1 Sheridan la
—Charles constrwkr r 145 Essex
—Emma F priv sec 653 Page blvd h 58 Fort Pleasant av
—Herbert A (Catherine) clk 436 Dwight h at Wilbraham
—James F (Theodoshia) h 98 Essex
—Robert W (Jacqueline T) constrwkr 186 Stafford h 82 Linden
—The apts 76 Bay
—Willard E (Agnes E) emp city h 8 Rodney Smith Jr cir IO
Everitt Agness typist 1250 State r inq do
—Edward (Gertrude D) h 14 Eloise
Eversole Donald N (Louise O) aircraft elec HSDiv h 38 Vinton
Everton Adelbert R (Nancy E) h (210) 774 State
—Gertrude Mrs r 104 Sunapee
—Willard E (Laura A) foreman PM&GCo h (3) 17 Noble
Eves Joseph R (Essie D) eng USA h 38 Clarendon
Evison Margaret I wid Alfred rem to Worcester
Evleth Evelyn E Mrs priv sec WSpfd r 76 Wellington
—Harry T (Evelyn E) insp E Hartford Conn r 76 Wellington
—William E (May L) emp VNInc h 76 Wellington
Ewell Claire C Mrs clk 1365 Main h at Agawam
—Clarence D (Violet A) capt of guards USA h 131 Florida
—Richard W (Claire C) supt 220 Franklin h at Agawam
Ewen Byron P (Roseanna A) mach opr Westfield h 37 Alfred
Ewens George (Lillian D) in USAirForce h (3C) 75 Long Hill
—Lillian D Mrs teller Union Trust Co r (3C) 75 Long Hill
Ewig Charles H h (3) 31 Maple
—Harold H (Rose E) clk RyEx h 97 Phillips av

ALBERT C. WHITE, JR., INC.
496 BRIDGE ST.
TEL. RE 2-5109
COMPLETE
INSURANCE SERVICE

FORBES & WALLACE . . SHOPPING CENTER FOR WESTERN NEW ENGLAND

SARAT FORD SALES
SALES SERVICE PARTS
Tels. SPFD. RE 4-1331, RE 3-3902
250 SPRINGFIELD STREET
NORTH AGAWAM, MASS.

—JoAnn S tchr 190 Surrey rd r 9 Elsie
—Otto V (Lillian S) buyer 1414 Main h 9 Elsie
—Rita Mrs bkkpr 126 Island Pond rd h at Wilbraham
—Weslie O (Cora M) elec WSpfd h 214 Parkerview
Ewing Arthur W (Mildred L) rem to Holyoke
—Cecelia M wid George W h 3164 Main
—Charles J plumber's helper WSpfd r 3164 Main
—Edward emp BCo r 23 Sherman
—James C (Rose) firefighter SFD h 21 Jenks
—Robert G (Virginia) addressograph branch mgr 113 Chestnut h at Longmeadow
—Roy J (Eleanor M) parachute packer Westover h 53 Laurel
—Ruth Mrs h 63 Auburn
—Violet V married Albert I Moge rem to WSpfd
—William (Loretta E) (William Ewing Plumbing & Heating) 3218 Main h at WSpfd
—William Plumbing & Heating (William Ewing) 3218 Main
Execuphone Systems Inc business machs (230) 172 Chestnut

EXECUTIVE PLACEMENT AGENCY
(Robert N Fuller) consultants high quality executive technical office sales industrial personnel (422) 1200 Main tel RE 2-7329

Exedis Michael D druggist 188 Eastern av h 51 Stratford ter
Exeter Bdg 172 Chestnut and 360 Worthington
Exley Russell G (Jane) scout executive Hampden County Boy Scouts of America 134 Chestnut h at Longmeadow
Exner Elizabeth M wid Erwin G clk 1414 Main h 8 Ventura
—Frank W r 8 Ventura
Ezekiel George Inc Mrs Jeanette Brown pres Mrs Francis A O'Donnell clk Leonard M Brown treas ins (1024) 95 State
Ezrin Myer (Madeline) chemist MCCo h 401 Commonwealth av

F & F TOOL CO INC
Henry K Franck pres Verner E Franck treas tool mfrs experimental machine work jig boring precision machines castings plastic molds 418 North Ludlow tel JU 3-2867

F & L Service Station Inc Francis L Ferris pres gasoline 789 Main
F & S TV Service (Samuel D Fine) 1 Locust
Faatz George J (Juliette B) eng 278 State h 22 Lakeside
Fabbri Alfred J (Angie) baker Highland Hotel h 23 Wolcott
—Alfred J Jr in USMarines r 23 Wolcott
—Balie J (Gloria A) guard Hampden County Jail h 64 Whiting
—Caesar J (Benedicta A) timestudyman PPCo h 100 Abbe av
—Germo A (Margaret A) bricklayer 1387 Main h 64 Whiting
—Gloria M Mrs sec Nino J Mencarelli Inc 54 Vernon r 64 Whiting
—Ida wid Setimio mach opr 395 Dwight h 46 Wait
Faber Herbert P clk of corp Springfield Gas Light Co 35 State and 89 Broad Boston Mass h at Framingham
Fabian Agnes B wid Benedict S died Dec 7 1955 age 77
—Alice A office sec A&PCo h 168 Oak Grove av
—Donald J (Margaret T) supv E Longmeadow r 168 Oak Grove av
—Helen E clk AmBCorp h 5 Grace
—Margaret T Mrs office sec Boston r 168 Oak Grove av
Fabion Stella Mrs (Beaumont Beauty Shop) 391 Belmont av h at Thorndike
Fabri Anthony paster VNInc h (12) 24 Winthrop
—Florence A seamstress 33 Morris r (12) 24 Winthrop
Fabrizio Evelyn H wid Vincent F nurse Municipal Hospital h (34) 10 Sumner av
Fabrocini Guglielmo (Filomena) h 590 Armory
—Joseph A (Jean L) molder HB&ACo h 86 Mooreland
Fabrowski Tadeuz (Marianna) emp VNInc h 577 Main IO
Fabry Charles E (Beatrice F) filer 412 Albany h 234 Redlands
—Edmund J (Doris A) toolmkr emp 572 St James av h 77 Notre Dame
Fabyan George C (Mary S) clk Union Trust Co 1351 Main h at Longmeadow
—Margaret C cook 336 Bridge h (2) 85 Sumner av
—Margaret F clk 365 State h at Longmeadow
Facchini Albert D (Alice B) mech 731 Liberty h 680 Carew
—Alice B Mrs clk 1665 Main r 680 Carew

—Primo (Mary A) assembler Westinghouse h 80 Alvin
—Raymond (Flora O) r 60 Howard
—Richard A r 80 Alvin
Facen James (Hattie) mach opr MDFCo h 210 Pendleton av
Facey Albert J (Josephine) (Albert J Facey Jewelers) 539 Sumner av r inq do
—Albert J Jewelers (Albert J Facey) 539 Sumner av
—Donald (Shirley M) underwriter SF&MInsCo h (4) 212 Locust
—Josephine clk 1295 State h at Longmeadow
—Shirley W Mrs priv sec 184 Mill r (4) 212 Locust
Facos Chris (Theresa V) chef 2805 Main h 29 Bartlett
—James F writer r 29 Bartlett
Factory Mutual Liability Insurance Co of America Edward C Lithwin mgr branch office (501) 95 State
Fadden Madeline r 93 Adams
—Richard G (Eleanor K) turret lathe opr HSDiv h 270 Redlands
Fafara Walter S (Jennie K) maintman B&M h 7 Holland
Fafard Alice A draftsman Hartford Conn r 138 Main IO
—Conrad J (Annette M) hay and straw 474 Columbus av h at Longmeadow
—Herve H (Therese A) acct Longmeadow h 84 Wilmont
—Michel J h 138 Main IO
—William H (Claire) shipper CVMfgCo h 339 Worcester IO
Fagan Albert A (Virginia M) (Fagan's Paint Centre) 842A State h 80 Magnolia ter
—Frederick W (Ethel O) dir NY h 1565 Plumtree rd
—Richard D (Anita M) furn rms 46 Bradford and 27 Salem h do
Fagan's Paint Centre (Albert A Fagan) 842A State
Fagerquist Albin P r 36 Willow
Fagin Celia wid William h (6) 64A Osgood
—Jacob clk Washington DC r 21 Mayo
—Samuel (Rhoda) (National Food Packers) 2283 Main h 47 Sylvan
—Solomon (Katie) prod asst USA h 50 Burnside ter
Fagioli Carlo S (Angela) h (1) 114 Byers
Fagnand Margaret clk 1379 Main h at Thompsonville Conn
Fagnant Ziphirin died Nov 20 1955 age 81
Fagone Joseph P (Alfreda M) h (A) 40 Lionel Benoit rd
Fahey Ann T nurse Mercy Hospital r do
—Annie rem to Florida
—James F (Margaret M) policeman h 83 Wilton
—Jean A clk Credit Bureau Inc 276 Bridge r 105 Wilber
—John S (Eileen V) route slsman 45 Pomona r 588 Newbury
—Joseph P (Elsie L) policeman h 75 Rosewell av
—Louise R Mrs collection mgr 1414 Main r 12 Hawthorne
—Patrick J (Anna T) policeman h 105 Wilber
—Thomas (Katherine) h 284 Oakland
—Thomas L (Mary A) prod clk USA h at WSpfd
Fahy Clio J (Catherine R) slsman 120 Oakland h 141 Drexel
—Joseph (Kathleen S) mach opr E Hartford Conn h 92 Plainfield
Faila Elaine R waitress Wilbraham h (13) 30 Cumberland
Faille Charles (Lillian) constrwkr h 145 Euclid av
Falls Clifford S (Frances) student h 65 Layzon Brothers rd IO
Faiman Hyman S (Rose) h (4) 13 Jenks
Fair Joseph r 302 Maple
Fairbanks Alfred V (Evelyn M) asst actuary Monarch Life Ins Co h 311 Gillette av
—Archie I (Marion E) (Fairbanks Auto School) 20 Dwight h at Ludlow

FAIRBANKS AUTO SCHOOL
(Archie I Fairbanks) est 1909 dual control cars oldest school in New England Mr A I Fairbanks chief instructor licensed by the Registrar of Motor Vehicles 20 Dwight tel RE 3-0458

—Charles E (Ruth L) carp h 110 DeWitt
—Chalrotte R mach opr 395 Dwight r 363 Bay
—Christine R Mrs h (10) 12 Mattoon
—Donald R (Thelma J) lab tech CVMfgCo r 1303 Bay
—Elizabeth wid Bertus F h (1) 124 Byers
—Floyd W (Vera A) prodwkr HSDiv h 363 Bay
—Frances adv clk 1414 Main h (5) 116 Byers
—Janet M legal sec (234) 31 Elm r 29 Pilgrim rd
—Lloyd D (Gladys E) firefighter SFD h 150 Penrose
—Marilyn C wid Francis E nurse (2) 931 Worthington h do
—Maude Mrs r 1400 State
—Patricia A nurse SHosp r 123 Croyden rd

—Richard C (Patricia A) laborer SWCo h 123 Croyden ter
—Roland O trk driver WSpfd r 12 James
—Ruth A Mrs h 363 Bay
Fairchild Jennie T wid Charles H died June 5 1955 age 86
—Joseph S (Alberta C) senio rv pres United States Envelope Co 21 Cypress h at Longmeadow
—Richard C (Christine N) acct emp TelCo h 134 Wellington
—Thomas I (Nettie) trk driver 2533 Main h 100 Oak
Fairley Bertha Mrs clk 260 Eastern av r 197 Davis
—James (Bertha) h 197 Davis
—Wilbur D (Ruth B) slsman 983 Page blvd h 1209 S Branch pky
Fairman Angie r 21 Oak Grove av
—Warren H (Cecilia B) clk Palmer h 151 Allen
Fairview The apts 92 Woodside ter
Faita Anthony L (Mary G) flower grower emp 548 Page blvd h 558 do
—Mary G Mrs mgr 545 Page blvd r 558 do
Faith Baptist Church 76 Oak
—Congregational Church 52-60 Sumner av
Falardeau Adele R clk (612) 145 State h at Holyoke
—Grace M wid Edward J h 288 Centre IO
Falbo Albert (Mona M) in USArmy r 33 Milford
—Biase (Brigie) barber Holyoke h 33 Milford
—Louise M mach opr PPCo r 33 Milford
—Vincent C (Rose) rem to California
Falcetti Alfred J lab tech 74 Park h at Holyoke
Falcone Angelo J (Corinne R) janitor MCCo h 345 Main IO
—Anthony J (Angelina G) printer Spfd Newspapers h 120 Kensington av
—Conchetta R typist SF&MInsCo r (5) 1184 Columbus av
—Frank A clk 991 Main r 614 Worthington
—Frank M r 29 Palmer av
—Isabelle M wid James A h 614 Worthington
—James F (Gloria C) eng USA h 60 Hollywood
—Joseph A (Marie R) plumber 120 Kensington av h do
—Joseph A Jr compositor Republican Publishing Co r 120 Kensington av
—Joseph R constrwkr r 78 Adams
—Joseph R (Gertrude A) paper cutter PPCo h 78 Adams
—Josephine wid Pasquale h 303 Eastern av
—Michael (Alvera) h 123 Wilcox
—Michael (Rose A) h 29 Palmer av
—Pasquale (Agnes P) (Professional Shoe Repair) 79 Stockbridge h (3) 11 Marlboro
—Rocco J (Clara M) (Rocky's Hardware) 991 Main h 147 Whittum av
—Vincent (Helen M) gasmkr SGLCo h (5) 1184 Columbus av
—William J mail sorter PO r 120 Kensington
Falconer Douglas J (Beatrice M) apprentice patternmkr CVMfgCo h 178 Main IO
—Everett H (Ann J) mach opr CVMfgCo h 115 College
—George G (Sheila M) slsman h 14 Eldridge
—Grady U (Vernnell) in USAirForce h 104 Buckingham
—Jean M Mrs commissarywkr 1295 State h at Ludlow
—Jean R wid James cutter Nixon Co r 178 Main IO
—Sheila M Mrs priv sec DMCo r 14 Eldridge
Fales Arthur M (Belle C) h (14) 336 Central
—Doris R Mrs (Doris Beauty Salon) (312) 1383 Main r 41 Orchard
—Elizabeth T Mrs furn rms (11) 84 Spring r do
—John M (Helene K) coml artist 68 Lakeside h do
—Julia A Mrs office mgr 142 Hancock h at Hazardville Conn
—Stanley installer 292 Worthington h 41 Orchard
—Stanley L (Elizabeth T) h (11) 84 Spring
—Warren B (Kathleen G) policeman h 134 Wellington
Falgoni Samuel r 52 Wellington
Falicio Julio r 41 Ferry
Falk Eva wid Samuel D r 65 Harkness av
—Mildred C r 43 Windsor
—Morris (Nellie) slsman h 21 Copeland
—Myer asst treas Springfield Five Cents Savings Bank The 1319 Main h 65 Harkness av
—Nils E (Edith J) grinder AmBCorp h 502 Wilbraham rd
Falkiewicz Jadwiza wid Walter r 42 Hampden IO
Falkinburg Harry L (Leone) h 366 Page blvd
Falkon John r 2157 Main
—Martin r 2157 Main
Falkowski Joseph T (Helen) mech 500 Columbus av h at W Suffield Conn
—Michael J mech 780 Worthington h at Hazardville Conn

SALES RENTALS MANAGEMENT HENRY M. CLARK CO., REALTORS APPRAISALS MORTGAGE LOANS
270 WORTHINGTON ST. TEL. RE 7-0231

ALBERT STEIGER COMPANY
DEPARTMENT STORE - 1477-1479 MAIN ST.

Fallar Edward W (Marion A) supv Thompsonville Conn h 172 Whittum av
Faller Albert E (Sally B) slsman h 735 Bradley rd
—Ann student r 735 Bradley rd
—Sally B placement sec AmIntCol r 735 Bradley rd
Falletti James V (Irene J) barber 257 Bay h at WSpfd
Fallis John D mgr 1797 Main h do
Falliti Serafina nurse Mercy Hospital r do
Fallon Beth student r 97 MassAv
—Catherine P clk 85 Chestnut h at Holyoke
—David E (Mell K) special agt (501) 145 State h at Northampton
—Edward J (Mary J) elec emp 440 Worthington h 89 Parkside
—James F (Eleanor M) clk RyEx h 14 Parkin
—John R (Geraldine) rem to E Longmeadow
—Leo E (Elizabeth) postal trans clk h 28 William Sands Jr rd
—Lillian C nurse Mercy Hospital r 87 Parkside
—Louise Mrs r 1400 State
—Margaret K wid Malachie J h 87 Parkside
—Mary E clk 1295 State h at Holyoke
—Mary M sec (3d fl) 44 Vernon r 87 Parkside
Faloretti Albert B emp city r 99 Marble
—Florence J wid Felix h 99 Marble
—Nicolena Mrs r 180 Union
Falt Alonzo P (Nettie G) h 453 Sumner av
—Donald R (Claire B) slsman Westfield h 10 Barnard ct 10
—Leonard G (Isabel R) slsman Palmer h 117 Marlborough
—Theodore R (Muriel M) gage insp E Hartford Conn h 39 Yale
Falvey Agnes M mach opr 115 Dwight r 208 Pearl
—Barbara A clk TelCo r 61 Maryland
—Charles E mach E Hartford Conn r 61 Maryland
—Elizabeth F emp SHosp r do
—Helen r 1400 State
—J Leo (Alice V) treas Arthur E Center Inc and treas Center Sales Inc 500 Columbus av h at E Longmeadow
—James J student r 61 Maryland
—John W (Mary E) yardmaster NHRR h 61 Maryland
—John W Jr (Miriam A) gen yardmaster NHRR r 172 Belmont av
—Joseph A Jr (Mary E) mach G&BMfgCo h 127 St James av
—Kathryn J steno E Longmeadow r 61 Maryland
—Margaret M clk SOD h 41 Hall
—Margaret M wid Patrick emp 76 Liberty h 25 Linden
—Marie A clk 310 State r 208 Pearl
—Mary r 166 State
—Mary E clk Spfd Institution for Savings r 61 Maryland
—Robert J clk NHRR h 208 Pearl
Falvo August mach VNCo h 172 Bay
—Charles J r 172 Bay
—Daniel D asst foreman 93 Orleans r 172 Bay
—Ernest J parts clk 109 Dwight r 172 Bay
—Frederick L (Ida R) (South End Shoe Repair) 812 Main r 69 Meltzer
—Ida R Mrs clk 1808 Columbus av r 69 Meltzer
—Josephine M r 172 Bay
—Phyllis M slswoman 1414 Main r 172 Bay
—Raymond J (Mary B) emp 150 Chestnut h 94 Gilman
—Thomas L lab city r 172 Bay
Falzone Charles F (Elsie M) (Frank & Tito's Beauty Shop) (301) 1490 Main h (1) 118 Long Hill
—Dominic A (Louise) slsman 6 10th h 92 Northumberland
—Elsie Mrs mgr (407) 1383 Main r 118 Long Hill
—Joseph (Pauline) barber 737 Liberty h 9 Warner
—Joseph C (Susan A) prod specialist USA h 406 Franklin
Family Circle Ice Cream James Bryan mgr 40 St James blvd
—Shoe Shop (Mrs Flora D Berman) 439 White

Famous Reading Anthracite Coal
City Coal Co of Springfield Inc distributors 145 Armory—See foot lines and Back Cover

Famularo Jack J (Jean) eng MCCo h 15 Pine st ct
Fancher Ethel L wid Bertram K slswoman ASCo h 180 Locust
Fandel Walter J treas Buerkel & Co Inc (507) 293 Bridge h at Boston
Faneuf Arthur G h 42 Malden
—Edward T bookbinder 220 Franklin r 100 Upland
—Helen F wid Joseph O r 100 Upland
—Rosemarie clk TelCo r 100 Upland
Faniel Bessie L r 55 Tyler
—Daniel F (Willie M) h 55 Tyler

FANIEL
—Leon N (Gussie H) mail handler PO h 76 Bay
—Leonard A (Minerva) baker emp 266 Bridge r 71 McKnight
—Louis painter emp 591 Union h 71 McKnight
—Louis Mrs (Mabel) died Sept 21 1955 age 47
—Raymond L clk MMLInsCo r 71 McKnight
—Robert W (Willie B) trk driver Agawam h 80 Quincy
—Susie L wid Abraham h 575 Union
Fanieul A B (Louise) painter h 63 Willard av
Fanning Edward G linotype opr Spfd Newspapers r 93 Fernwold
—George E (Ruth W) slsman GBCo h 93 Fernwold
—Gerard P in USNavy r 93 Fernwold
—Helen A clk 47 Federal h at CFalls
—John E (Pearl L) emp USA h 27 Bushwick pl
—John F (Marguerite L) maint helper WMassElecCo h 11 Ansara
—John H (Bertha L) meat cutter 1176 Main h 84 Commonwealth av
—Laura E wid Leon B h 197 Ellsworth
—Loretto C bkkpr (4th fl) 29 Worthington h 43 Garland
—Mary J wid Patrick r 43 Garland
—Mary T tel opr (501) 44 Vernon r 93 Fernwold
—William engraver emp (302) 1597 Main r 27 Bushwick pl
Fanos Anna A wid Andrew J h 57 Narragansett
—Beatrice A nurse's aide SHosp r 57 Narragansett
—James A (Lillian M) insp USA h 57 Narragansett
—Lillian M Mrs slswoman MDFCo h 57 Narragansett
—Sofoulis P (Fannie) welder Westinghouse h 99 Fernwold
Fanska Robert H (Bernice) fireman 73 State h at Westfield
Fantacci Candido h 313 Abbott
Fantan Bertha Mrs r 1400 State
Fanti Roy (Shirley M) eng E Hartford Conn h 171 Atwater rd
Fantl Joel (Leonora M) chemist MCCo h 30 Churchill
Fantoni Daniel A (Vera) foreman SETCo h 121 Pineview dr
Faraguti Josephine R wid Frank A pres-treas Sip & Dine Cafe of Spfd Inc 536 Worthington h 388 Franklin
Farant Albertine E wid Emile r 17 Litchfield
—Hubert T assembler Westinghouse h 17 Litchfield
—Jeannette L priv sec Westinghouse r 17 Litchfield
Farashian Michael (Florence) clk 1924 Main h (7) 27 Bowdoin ter
Farber Advertising Art Service (Lloyd E Farber) (340) 1694 Main
—Frederick H (Lucy L) rem to Feeding Hills
—Harry (Sarah) (Millinery Center) 10 Harrison av h at Holyoke
—Lloyd E (Farber Advertising Art Service) (340) 1694 Main r 572 Dickinson
—Morris D (Celia) collector 61 Ferry h 1296 Bay
—Reeves Inc Mrs Lillian M Holmes pres Mrs Rose F Gordenstein treas milliners 291 Bridge
Farella Felix L (Gloria C) brushmkr Easthampton h 204 Drexel
Farina Albert P (Rita L) letter carrier h 523 Boston rd
—Alfred A (Caroline R) welder Westinghouse h 42 Acushnet av
—Alfred A Jr in USArmy r 42 Acushnet av
—Anthony A in USNavy r 27 Kenyon
—Katherine wid Frank h 27 Kenyon
—Maria C wid John B r 55 Ashley
—Michael T (Margaret T) carp emp 142 Hancock h 41 Prouty
—Rita L Mrs tel opr TelCo r 523 Boston rd
Farioli Raymond F (Helen M) foreman (6th fl) 238 Dwight h 151 Carroll
—Roland P (Leonora E) ink mixer (6th fl) 238 Dwight h at E Longmeadow
Faris Bernice C Mrs married to Robert Kane
—Virginia B priv sec MMLInsCo r 129 Dunmoreland
Farland Adelard (Clara) h 35 Spring
—Albert G (Velma E) condr B&A h 43 Hastings
—Edward L (Doris M) bus opr StRy h 33 Lumae
—Eugene L (Helen V) treas Turcotte-Farland Inc 864 Armory h do
—George A r 43 Hastings
—James O (Mayvis P) mech WSpfd h 68 Fallston
Farley John E (Catherine A) eng B&A h 55 Leete
—John F r 40 Avon pl
—John J unloader 152 Lyman r 17 Howard pl
—Mabel A Mrs h 17 Howard pl
—Richard T in USNavy r 17 Howard pl
—William r 1827 Main
—William C (Louella N) trk driver 1063 Main h 832 St James av

FARM CREDIT DISTRICT OF SPRINGFIELD
Myron C Peabody pres see Federal Land Bank Federal Intermediate Credit Bank Springfield Bank for Co-operatives Production Credit Corp of Springfield 310 State—See p 66

Farmer Alice M wid William F h 15 Myrtle
—Brown Inc Raymond T Brown pres canners 435 Dwight
—Fanny Candy Shops Inc 1336 and 1573 Main
—Gertrude M Mrs r 898 Chestnut
—Joseph G (Mary F) acct MCCo h 52 Ronald dr
—Joseph M (Rhea S) pressman WSpfd h 14 Superior av 10
—Mary A clk 295 Worthington h (34) 18 Mattoon
—Mary E wid Edwin D h 186 Belmont av
—Mary L wid Raymond F h 68½ James
—Paul emp HSDiv r 1036 Main
—William (Mary Y) patternmkr Thompsonville Conn h 42 Benton
Farm-to-U Inc Francis Monte pres Mrs Valerie V Monte v pres Mrs Helen L Dupre clk Frank W Dupre treas poultry 511 Belmont av
—Poultry Shop (Stuart J Hurwitz) 909 State
Farnham Arthur E Jr (Jerauldene S) rem to NY
—Carol A clk 365 State r 769 Allen
—Frank T (Nellie A) mech VNInc h 298 Dwight st ext
—Lyle E (Muriel M) fixer Thompsonville Conn h 7 Douglas
—Orland A (Gladys G) consulting eng Boston h 769 Allen
Farnsworth Burt B h 79 Thompson

Farnsworth Coal & Oil Co Inc
Norman Darack pres-treas coal Connecticut Coke fuel oil Mobilheat metered delivery Silent Glow oil burners sales and service distributors Silent Glow Air Seel oil burners 884 Union West Springfield tel RE 6-6377—See p 1040

—Eldridge W rem to Seattle Wash
—Ernest N (Norma I) clk NHRR h 35 Mapledell
—Harrison J (Phyllis M) serviceman 369 Belmont av h 268 Pearl
—James F (Edna E) route slsman 302 Locust h at Wilbraham
—Shirley L tel opr TelCo h 896 Worthington
—Vernon R Jr cost acct HSDiv r 44 Louise
Farquhar Christina S typist 365 State h at CFalls
Farquharson John H (Priscilla H) methods analyst 1295 State h at E Longmeadow
Farr Charles M (M Louise) janitor 5 Alfred h (4) do
—Herbert H (Muriel) acct emp 85 Chestnut h at E Longmeadow
—Lindsey H (Margaret A) mech MDFCo h 1512 State
—Ruby B wid Irvin H h 315 Chestnut
—Wilfred F (Edith H) baker GBCo h (26) 16 Mattoon
Farrand Beverly M Mrs prin clk (106) 36 Court r 46 Whittier
—Robert T (Beverly M) mortician Holyoke r 46 Whittier
Farrar M Thomas (Doush) emp USRCo h 59 McKnight
—Parke W F h 83 Harvard
—Shirley P (Isabel S) foreman BCo h 106 Maynard
Farrell Alice M Mrs slswoman 1341 Main r 50 Bancroft
—Alice M wid Frederick J h 233 Arthur
—Arthur H (Betsy R) acct USGovt h (1) 11 Edwards
—Barbara W Mrs h (A) 39 Aster
—Beverly R Mrs rem to Agawam
—Christopher W (Mary Anna) bus opr StRy h 147 Bond
—Clara Mrs clk 45 Warwick r 741 Carew
—Daniel T porter SHosp r do
—Edith G Mrs slswoman 1273 Main h at Chicopee
—Edward J (Alice M) letter carrier r 50 Bancroft
—Edward J (Barbara E) lwyr 37 Elm and 1st asst clk of courts do h at Longmeadow
—Frances R Mrs tel opr TelCo h (3) 286 Union
—Frederick W (Alice R) rem to Hampden
—Gladys T Mrs sub tchr r 89 Perkins
—Hermeta J slswoman ASCo h 1078 Worthington
—James E (Eva A) h 34 Shillingford
—James J r 2787 Main
—James R (Lucille H) clk A&PCo h 18 Noble
—Jerome F (Claire H) lwyr 54 Lionel Benoit rd h do
—Johanna L Mrs clk MMLInsCo r 129 Powell av
—John A (Gloria J) clk MMLInsCo h 24 Sumner av
—John C (Natalie H) route slsman GICCorp h 63 Shady Brook la
—John E student r 116 Littleton
—John F (Mary E) policeman h (1) 76 Oswego

CITY COAL CO. Coal - Fuel Oils - Conn. Coke
Oil Burners - 145 Armory St., Tel. RE 4-7396

FIELD, EDDY & BULKLEY
1200 MAIN STREET PHONE RE 4-1112
Springfield Fire and Marine
Local Agents

Concrete Construction Co.
GENERAL BUILDING CONTRACTORS
66 Vernon Street
Springfield, Mass.
TEL. STate
8-0854

FARRELL
—John J (Pearl M) setupman USEnvCo h 9 Audubon
—Joseph G refrigeration serviceman r 2 Searle pl
—Lee J (LaSalle Cafe) 189 Chestnut r 40 Brookline av
—Leo J (Clara) slsman h 741 Carew
—Lucille H Mrs receptionist AmBCorp r 18 Noble
—Margaret E wid James F h 50 Bancroft
—Marion E r 31 Clarendon
—Mary Anna Mrs clk 1414 Main r 147 Bond
—Mary F tel opr TelCo r (3) 286 Union
—Mary G cashier WMassElecCo r 534 Armory
—Merrill C (Mildred) mach opr MBCo h 184 William
—Natatie H Mrs mach opr 33 Morris r 63 Shady Brook la
—Patrick F (Catherine P) heat treater h rear 31 Linden
—Raymond B (Phyllis J) acct Hartford Conn h 44 Eagle
—Raymond C controller American Bosch Division Main at Chicopee line h 116 Littleton
—Raymond D (Johanna L) bus opr StRy h 129 Powell av
—Richard D (Marion A) dental tech (303) 293 Bridge h at Florence
—Richard J h 534 Armory
—Robert B (Patricia M) prod clk H L Handy Co h 45 Barber
—Robert R asst mgr Holyoke r 16 Littleton
—Russell A (Beverly R) rem to Agawam
—The apts 37 Calhoun
—Walter B (Gladys T) insp AmBCorp h 89 Perkins
—William F (Helen G) letter carrier 436 Dwight h at E Longmeadow
—William J (Catherine F) h 161 Littleton
—William J (Margaret M) mach Titeflex Inc h 27 Anne
—William P (Anna E) emp city h 222 Almira rd
Farreily David K slsman h 20 Ionia
Farrick Ann A clk 398 Bridge r 290 Liberty
—Helene student r 290 Liberty
—Stanley T (Helen M) mach Westinghouse h 290 Liberty
Farrington Barbara D Mrs lab tech 289 State h at Agawam
—George W (Isabelle) insp WMassElecCo h 4 Providence
—John (Lessie) roller opr MCCo h 93 Catharine
—Joseph M laborer MCCo r 10 Prospect ter
—M Joseph (Mary C) foreman 648 State h 10 Prospect ter
—Mary G wid Patrick J h 79 Keith
—Walter W (Alice E) h 11 Providence
—William B student r 10 Prospect ter
—William F (Anna R) claims mgr (3d fl) 130 Maple h 28 Knollwood
Farris Bertrand (Maxine E) r 68 San Miguel
—Maxine E Mrs clk MMLInsCo r 68 San Miguel
Farritor William E died Mar 29 1955 age 68
Farrow Henry E Jr (Anna C) process eng AmBCo h 47 Chase av
—James H (Frances I) mech PO h 95 Silas
—James H Jr (Ruth M) auto mech GICCorp h 109 Dimmick
—John A (Helena F) mach CVMfgCo h 36 Kensington av
Farwell Caroline E priv sec 26 Byers h at WSpfd
—Lawrence W (Mary J) tinsmith 112 White r 418 Belmont av
—Ralph E (Leona L) meat cutter Popular Food Market Inc h 188 Plainfield
Fasano Dante A (Marie R) h 466 White
—Eustace (Gilda) grocer 116 Orchard h do
—Eustachio h 56 Sheldon
—Frank M brakeman B&A r 56 Sheldon
—Marie R Mrs tel opr TelCo r 466 White
—Vera A officewkr 1498 Main r 56 Sheldon
Fash Ruth r 501 Belmont av
Fashion Art School (Mrs Katherine M Feige) (330) 1694 Main
—Shop The (Esther A O'Brien) dresses 978 State
Fasion William M (Virgie) emp USRCo h 48 Catharine
Fassel Agnes wid Henry E h 96 Wilbraham rd
—Marjorie M steno 67 Boylston h 68 Fort Pleasant av
—Rose W Mrs office sec (207-208) 220 Dwight h at WSpfd
Fassell Malcom r 1036 Main
Fasser Emil J (Sarah R) h 252 Tremont
—Pauline M Mrs nurse emp (117) 130 Maple r 266 Tremont
—Walter B (Pauline M) industrial eng USA h 266 Tremont
—Walter B Jr apprentice eng Pittsfield r 266 Tremont
Fassett Charles D rem to WSpfd

FASSETT
—Herbert B (Lillian J) slsman h 21 Cedar
—Lucile Mrs clk (604) 1387 Main h at WSpfd
Fasshauer H Paul (Emma E) h 67 Johnson
Fatal Anthony (Julia C) emp MCCo h 12 Brickett
Fattal Garabed physician SHosp r do
Fattini Alda Y title examiner (701) 95 State h at Somers Conn
—Antoinette M prover SGLCo r 25 Wendell pl
—Benjamin A (Rose) meter reader SGLCo h 25 Kendell pl
—Patricia A clk DMCo r 143 Belvidere
—Richard A draftsman E Longmeadow r 25 Wendell pl
—Richard L (Patricia A) mach DMCo h 14 Belvidere
Fatzinger Henry N (Florence B) asst mgr (408) 1387 Main h 186 Belvidere
—Nancy L student r 186 Belvidere
Faubert Oliver E (Vera R) h 16 Lee
Faucette Vivian M Mrs presser 870 State h 107 Colton
Faucher Reo Ona plumber emp 3069 Main r 2892 do
Faul Hilda M Mrs clk 310 State r 1068 Sumner av
—Lillian M Mrs priv sec (812) 95 State r 80 Hickory
Faulk Olen C (Frances L) slsman 1537 Main r 75 Rochelle
Faulkingham Gordon (Barbara L) in USAirForce h 42½ Parker IO
Faulkins Clinton H (Agnes C) stock clk CBCo h 112 Malden
Faulkner Alice W wid Edwin B r 97 Myrtle IO
—Arthur (Mary) h 312 Eastern av
—Arthur Q (Esther P) underwriting sec MMLInsCo h 35 Puritan rd
—Arthur W (Constance B) trk driver 369 Central h 101 Vadnais
—Bessie Mrs r (237) 2142 Main
—Colin B (Hazel F) pres-treas Faulkner's Package Store Inc 1121 State h 208 Westford cir
—Darrell in USArmy r (6) 37 Thomas
—Donald E (Ruth E) mach opr AmBCorp h (12) 4 Gerrish ct
—Doreen M r (6) 37 Thomas
—Dorothy A bkkpr Spfd Nat Bank r 100 Oakland
—Emmett baker GBCo r 180 St James av
—Harold J (Dorothy H) (Electric Roto-Rooter Sewer Services) 100 Oakland h do
—John T (Blanche E) asst cashier Spfd Nat Bank h (2) 919 Worthington
—Robert T emp 100 Oakland r 312 Eastern av
—Rose r 1400 State
—Sarah wid John T r 85 Elliot
—W Everett (Marguerite C) h 1089 Worthington
Faulkner's Package Store Inc Colin B Faulkner pres-treas 1121 State
Faulstich Frederick H (Ruth C) v pres Springfield Gas Light Co 35 State h at WSpfd
Fausey Helen C wid Charles C r (5) 52 Pearl
Faust Adrian G (Sophie F) barber 148 Main IO h 270 Oak IO
—Arthur A (Hildegard) h 19 Summit
—Germain L (Edna A) lab tech MCCo h 143 Hampden IO
—Henry J (Mary E) h 33 Hunt
—James W (Inez M) mill opr USRCo h 226 College
—John A helper 369 Birnie av r 226 College
—Lillian D slswoman 1477 Main h at CFalls
—Lucien (Alma) h 177 High
—Robert A emp TelCo r 33 Pembroke
—Sarah V wid William J mgr 132 Eastern av r 33 Pembroke
—Sheldon A in USAirForce r 33 Hunt
—Vincent J (Norma N) slsman Holyoke h 77 Wilmont
—Wesley P sheetmetalwkr E Hartford Conn r 33 Hunt
—Wilbert R (Florence M) h 19 Calvin
—William J (Estella B) scorer USEnvCo h (3) 38 Long Hill
Faustoucas Stathis G (Bessie S) carpetwkr Thompsonville Conn h 47 Bradford
Fauteux Charles A (Mary C) maintman 1365 Main h 25 Terrence
—Charles A Jr in USAirForce r 25 Terrence
—Eugenie wid Edmund r 1121 Berkshire av IO
Fauth Augustus J (Cecelia) h (11) 127 Magazine
—Clarence A (Grace E) supv AmBCorp h 19 Burnside ter
Favazza Frank variety store 96 Hancock r 41 Orleans
—Josephine wid James r 79 Quincy
—Mary wid Frank h 41 Orleans
—Michael A (Catherine C) painter h 24 Waldorf
—Rosie r 79 Quincy
Favorite Lauretta O wid Frank h 142 Middlesex
Favrao Marguerite E tchr Stamford Conn r (3) 290 Sumner av

FAVRAO
—William L (Edith E) archt eng h (3) 290 Sumner av
Favreau Albert J (Lorraine I) mason contr h 44 Tourigny
—Alphonse r 36 Willow
—Clodomir W (Alice) janitor 36 Harriet h (3) 2991 Main
—Daniel E (Maryrose T) trk driver 506 Cottage h (4) 22 Phoenix
—Edgar J (Lumena G) asst service mgr 709 State h 169 Cambria
—Edward J (Fern E) barber 904 Carew h 93 Redlands
—Louis (Mary) warehouseman 240 Plainfield h at E Longmeadow
—Marjorie A clk 369 Plainfield h at Feeding Hills
—Rose E wid Joseph r 21 Walter
Fawcett William A (Mary L) trk driver 64 Napier h 814 Worthington
—William J asst mgr r 122 Chestnut
Fay Adeline Y checker USA h at Holyoke
—Arthur N Jr (Jean E) installer TelCo h 73 Aldrew ter
—Augustine J (Sarah A) route rep 220 Albany h 131 Cloran
—Beulah D wid Arthur N audit clk 1365 Main h 22 Sargon
—E Grant (Florence N) tabulator WSpfd h 73 Sunapee
—Edward slsman 144 Chestnut h at Holyoke
—Florence N Mrs acct WSpfd r 73 Sunapee
—Harold O (Emma C) clk Westinghouse h (5) 89 Sumner av
—Howard C (Virginia W) (Fay's Amoco Service Station) 549 Page blvd h 60 Windemere
—Irene student h 80 Northampton av
—Joanna clk 365 State h at Wilbraham
—Joseph L (Marie) wage and hour investigator USGovt h 58 Steuben IO
—Lois Mrs tchr 111 Seymour av r 126 Washington
—Mabel G wid Robert C r 73 Sunapee
—Mary H wid John J h 40 Wilbraham av
—Mathew (Lois) student h 126 Washington
—Mildred M receptionist Titeflex Inc r 40 Wilbraham av
—Richard E r 40 Wilbraham av
—Rosemary wid Edward tchr Suffield Conn r 11 Ormond
—Ruth O credit mgr 26 Byers r 40 Wilbraham av
—Teresa C clk SHosp r do
—William emp Westinghouse r 565 Page blvd
—see Fahey
Fay's Amoco Service Station (Howard C Fay) gasoline 549 Page blvd
Faye Raymond C carp Westover r (8) 26 Jenks
—Winfield C (Cathleen J) carp h (8) 26 Jenks
Fazio Angelina R mach opr CBCo r 109 Wilcox
—Anthony emp DMCo r 310 Central
—Anthony (Italia A) grocer 168 Commonwealth av h do
—Antonio (Carmela E) tester AmBCorp h 108 Wilcox
—Felix (Rosemarie) mach opr AmBCorp h 104 Clifton av
—Frank emp 140 Wilbraham av r 310 Central
—Gaetano h 109 Wilcox
—Joseph boxmkr BCo h 310 Central
Fazzi Aldo J (Helen M) service mgr 55 Randall pl h 29 Long View
Fazzina Fred (Irene M) h (3) 173 Wilbraham av
Fazzio Michael (Carolina) h 259 White
Feaderchook Nicphorus tailor emp (202) 124 State r 529 Chestnut
Fealy Frank I (Ethel) emp USGovt r 144 Pondview dr
Fearn Alexander R (Frances) watch eng 73 State h at N Agawam
—George J (Annette M) mach opr WSpfd h 299 Boston rd
Fearon Mary A wid William S h 22 Orange
—Roger C (Clara D) asst mgr (1001) 95 State h 205 Powell av
Feaster Alice W Mrs bkkpr 603 Columbus av h 37 Spring
Fecteau Alfred J (Marjory) cabinetmkr emp 5 Bridge h 193 Pine
—Alice E tchr dancing Arthur Murray Dance Studio r 69 Monrovia
—Beatrice B in WAF r 69 Monrovia
—Charles E (Irene L) mach HSDiv h 106 Malden
—Donald N (Alma) slsman Holyoke h 670 Chestnut
—Edward S (Julia M) h 69 Monrovia
Fede Domenick (Ann V) mach opr 29 Worthington h 46 Dale
—Joseph (Anne) barber emp 276 Dwight h at Thompsonville Conn
Federal Bake Shop Joseph M Musa mgr 1338 Main
—Cafe Inc Helen T Sotiropoulos pres John C Sotiropoulos treas 181½ Chestnut

IMPERIAL Washable WALLPAPERS
SPRINGFIELD WALLPAPER & PAINT CO.
486 BRIDGE ST. TEL. RE 3-4111 SPRINGFIELD, MASS.
Kyanize PAINTS

Real Estate
Business Opportunities
GENTILE ASSOCIATES
852 State St.
Tel. ST 8-4506

FEDERAL
—Candy Co (Jacob Pava) 52 Ferry
—Court Apts 91 Federal

Federal Insurance Co
Field Eddy & Bulkley agents (3d fl) 1200 Main —See top lines and p 140

Federal Intermediate Credit Bank of Springfield
Myron C Peabody pres Bernard A Colby executive v pres Donald E Wilcox v pres-sec Montague W DeWolfe asst sec-treas 310 State—See p 66

Federal Land Bank of Springfield The
Myron C Peabody pres Gordon Cameron executive v pres Willis H Hayes sec C Edson Bemis treas 310 State—See p 66

—Pharmacy (Samuel T Izenstein) 946 Worthington
—Plaza Motel (James C Haberman and Harry R Sanofsky) 50 Federal
—Square bounded by Federal Lincoln Magazine and State
—Street Market (Samuel M Davidson) 902 Worthington
—Tea Co Joseph H Markson pres Melvin Markson treas Alfred J Silfen clk 24 Charles
—The apts 254 Pearl
Federice Pasquale J (M Rosalie) constrwkr h 20 Bryant
Federici Domenick L (Sophie) radio eng Chicopee h 27 Carroll
—Felice M (Rose M) h 83 Derryfield av
—Filomena M bkkpr 42 Emery r 83 Derryfield av
—Joseph R emp 1445 Columbus av r 83 Derryfield av
—Louis (Sophie) mason h 42 Carroll
—Louis M N (Frances M) physician 971 Main h do
—Vincent A (Angeline M) slsman h 128 Union
Federico Joseph A (Mary C) firefighter SFD h 152 W Allen Ridge rd
Fedler Cora I wid Joseph P r 106 Fargo
Fedoriw Anne Z clk 125 Paridon h at Wilbraham
Fedorowicz Edward W mach MDFCo h 18 Massasoit pl
—Stella T clk USA r 18 Massasoit pl
Fedworth apts 916 Worthington
Fee Anna wid Richard r 1400 State
—Edna M Mrs clk ASCo 1447 Main r inq do
Feeley Eugene J asst assessor (28) 36 Court h 8 Bayonne
—James E (Frances E) pres-treas Springfield Office Supply Co 1615 Main h (A) 158 Maple
—John painter r 2654 Main
—Robert B (Ruth M) guard Thompsonville Conn h 109½ Oakland
—Ruth M Mrs packer A&PCo r 109½ Oakland
Feen Clifford Z (Florence C) mgr 848 State h 163 Mary Coburn
—Louis E (Sylvia G) mgr 848 State h 81 Fallston
—May H payroll supv 369 Plainfield r 68 Pilgrim rd
Feeney Allen R (Edith M) mach opr CVMfgCo h (8) 28 Morris
—Catherine M housekpr 52 Pinevale IO r do
—Charles M (Mary E) h 103 Spring
—Henry J (Mary) gas sta atdt WSpfd h 16 Albemarle
—James E rem to Longmeadow
—James J (Agnes M) (Feeney's Floor Covering Center) 170 State h at Chicopee
—John B (Bertha M) mech WSpfd r 63 Spring
—Mae B rem to Longmeadow
—Mary emp 1454 Main r 16 Albemarle
—Nora mach opr 33 Morris r 109 Yale
—Peter B (Julia S) casketmkr E Longmeado wh 16 Albemarle
—Yvette L nurse r 1063 Worthington

FEENEY'S FLOOR COVERING CENTER
(James J Feeney) Armstrong's asphalt tile wall linoleum custom inlaid floors carpets and rugs 170 State cor Dwight tel ST 8-0949

Feeny May B solderer Chicopee r 1201 Allen
Fefer Jacob P (Mollye A) h 191 Shawmut
Fehm Frank L (Patricia A) optician emp 141 Bridge h at E Longmeadow
—Frank O (Lillian M) (The Optical Shop) 141 Bridge and (Radioear Hearing Aid Shop) do h 60 Burton
Fehnel Arthur W (Gladys M) dist rep Philadelphia Pa h 179 Abbott
—Richard B student r 179 Abbott
Fei Carl O (Olga) weaver Arrow Elastic Co Inc h 70 Birnie av
—Johann laborer HB&ACo r 70 Birnie av
—Juliane r 70 Birnie av
—Karl E loomfixer Paterson NJ r 70 Birnie av
Feige Katherine M Mrs (Fashion Art School) (330) 1694 Main r 26 Cliftwood
—Walter L (Katherine M) clk 181 Taylor h 26 Cliftwood
Feigelman Erwin student r 152 Belmont av
—Norman (Rachel) clk 254 Bridge h 152 Belmont av
Feighery Bridget A wid Joseph J r (8) 2702 Main
—Elizabeth F clk MMLInsCo r 266 Locust
—Martha packer 88 Birnie av h (8) 2702 Main
—Nora wid Frank h 266 Locust
Fein Barnett died May 10 1955 age 80
—Barney (Jean) real est 318 Belmont av h 108 Olmsted dr
—-Cavanaugh-Kimball (Samuel L Fein Justin G Cavanaugh and Edward J Kimball) lwyrs (2d fl) 1421 Main
—Ida tchr WSpfd h 4 Burton
—Irving (Lillian) lwyr (338-339) 31 Elm h at Longmeadow
—Louis physician (243) 130 Maple h (3A) 75 Long Hill
—Morris I (Mae) pres-treas Dwight Trading Corp 318 Belmont av h 12 Somerset
—Robert E (Phylis J) 3d asst clk 208 Broadway h 169 Cooper
Fein Samuel L (Mildred S) attorney-at-law (Fein-Cavanaugh-Kimball) (2d fl) 1421 Main tel RE 6-4541 h 130 Leyfred ter
—Sherman E (Myra) lwyr with Fein-Cavanaugh-Kimball (2d fl) 1421 Main h 19 Avon pl
Feinamen Rose wid Joseph r 48 Shawmut
Feinberg Alexander (Al's General Store) 532 Main IO r 2972 Main
—Cecile Mrs musician r 426 Union
—Edward (Cecile) musician and clk BMTCo h 426 Union
—Joseph r 2787 Main
—Joseph (Bessie F) emp 69 Ferry h 190 Powell av
—Julius (Iris S) stockman 245 Chestnut h 54 Tilton
—Zelig h 2972 Main
Feinburg Robert L (Barbara) paymaster 245 Chestnut h 197 Leyfred ter
Feinen John R (Dorothy L) mgr 168½ State h (7) 71 School
Feiner Chemical Mfg Co Inc Lester Brisk pres-clk Seymour H Brisk v pres Mrs Ray Brisk treas mfrs cleaning compounds 239 Mill
—Simon J (Fannie C) h 100 Whittier
Feinstein Abraham B (Lindy P) v pres Grower's Outlet Inc 2018 Main and v pres Meatland Inc 30 Eastern av h 44 Shawmut
—Frena D student r 99 Leyfred ter
—Irving (Frances B) pres Meatland Inc 30 Eastern av and pres Growers Outlet Inc 2018 Main h 99 Leyfred ter
—Jack treas Growers Outlet Inc 2018 Main and treas Meatland Inc 30 Eastern av r 57 E Allen Ridge rd
—Jacob H (Ruth H) supv Chicopee h 57 E Allen Ridge rd
—Lybi comptroller NY r 99 Leyfred ter
—Samuel r 44 Copley ter
Feivou Linda B clk MMLInsCo r 33 Bancroft
—Richard C in USArmy r 38 Bancroft
—Samuel L (Pauline) upholsterer WSpfd h 38 Bancroft
Fekeris Beatrice wid George r 37 Flint
Feld Clara F bkkpr NY r (11) 430 Belmont av
—Edward J (Mary E) saw opr Longmeadow h 17 Pebble Mill rd
—Hermann H (Ruth D) firefighter SFD h 1847 Parker
—Mary E Mrs clk WSpfd r 17 Pebble Mill rd
—Ruth D Mrs clk MMLInsCo r 1847 Parker
—Solomon (Leah P) tailor 434 Belmont av h (11) 430 do
Feldman Albert (Lorraine B) order clk WSpfd h (4) 47 School
—Alexander R coml agt RyEx h 88 Spring
—Alexander R Mrs (Antoinette A) died July 22 1955 age 69
—Anna G wid Nathan r 162 Commonwealth av
—Arthur H guard CFalls h 187 ConnAv
—Celia Mrs h 289 Chapin ter
—Edward P (Grace R) (Frostee Kup) 1054 Main h 651 Allen
—Harry tailor 1973 Main r 14 Hebron
—Harry (Fannie L) (Harry Feldman's Letter Service) (707) 1562 Main h 162 Commonwealth av
—Irving M (Phyllis) clk 2092 Main h 72 Garland
—Julius J mgr fruit and vegetables 2092 Main h (6) 320 Union
—Julius P (Evelyn S) emp 2092 Main h (3B) 66 Long Hill
—Louis tailor Westover r 1945 Main
—Marilyn A asst mgr 728 Dwight r (1A) 76 Long Hill
—Mark B student r 651 Allen
—Maurice H (Bessie E) auto parking 28 Chestnut h 93 Knollwood
FELDMAN
—Myer (Dorothy I) mgr fruit dept 2092 Main h 128 Carver
—Paul E (Ruth) treas Magic Car Wash Inc 529 State h at Longmaedow
—Robert M (Esther) parking lot 43 Howard h at Longmeadow
—Rhoda P rem to Longmeadow
—Samuel R (Lillian S) physician 26 Mulberry h 82 Wayne
Feldman's Harry Letter Service (Harry Feldman) (707) 1562 Main
Feldmon John A gen foreman RyEx h 2580 Main
Feldstein Moe (House of Television) 2218 Main h at Hartford Conn
Felice Beauty Co Inc William V DeFelice pres-treas (Maison Woodworth) 313 Bridge
Felici Armando D (Anna) elec h 129 William
—Armando D Jr chemist emp 644 Monsanto av IO r 129 William
—Polly T Mrs purchasing agt 1351 Main r (13) 39 Oswego
—Romolo N (Polly T) emp 66 Union h (13) 39 Oswego
Felician Sisters Convent 34 Kopernik IO
Felio Charles F emp city r 25 Wait
—Maude G wid John H housekpr r 25 Wait
—Richard J (Helen L) warehouse mgr 471 Taylor h at Longmeadow
Felix Harold F serviceman 35 State h at WSpfd
—Marie L Mrs offic mgr Chicopee r 71 Bryant
—Precilia A wid Henry J r 71 Bryant
—Roland P (Marie L) traffic mgr Chicopee h 71 Bryant
—Shirley A clk 1295 State h at WSpfd
Fell Edward R (Ruth C) emp DMCo h 221 Tyler
—Mabel I wid James L housewkr h 58 Gardner
—William A r 100 Norfolk
—William J (Doris B) welder Westinghouse h 100 Norfolk
Fellion Bernard J (Lucille G) painter emp 314 Belmont av h (2) 22 Winthrop
—Florida M wid Frederick F cook 59 Howard h 464 Union
—Frederick J (Alice S) mech 565 St James av h 94 Dana
—Janet E packer BCo r 69 Coral rd
—John W (Irene B) slsman Hartford Conn h 21 Patrick
—Kenneth L (Elizabeth F) autobodywkr 500 Columbus av h 75 Bernard
—Lee P (Barbara F) grinder AmBCorp h 82 Paradise
—Leo J (Mabel B) mach AmBCorp h 93 Pendleton av
—Marion G cook 935½ Worthington h (23) 364 Belmont av
—Thomas clk 126 Island Pond rd h 93 Pendleton av
—see Fillion
Fellman Beda C h 20 Myrtle ter
—Hilma E office sec Chicopee r 20 Myrtle ter
Fellows Thomas R (Patricia A) r 660 Dickinson
—Thomas T setupman PM&GCo r 88 Acushnet av
—William H (Mary A) mach opr HSDiv h 38 Merwin
—William H Jr rem to WSpfd
Felopulos John P (Effie J) counterman WSpfd h 29 Algonquin pl
Felper Everett G (Harriet S) slsman NY h 180 Woodlawn
—Howard H (Regina H) (Sumner Bakery and Del) 1195 Sumner av h (3) 70 Grenada ter
—Lawrence A (Edith C) slsman 245 Chestnut h 188 Woodcrest rd
—Robert (Sophie S) h 111 Draper
—Samuel (Ruth E) clk United Fruit & Produce Co 137 Lyman h 37 Chilson
—Simon (Sarah H) h (6) 74 Grenada ter
—Sophie S Mrs slswoman 1496 Main r 111 Draper
Felsburg Carol A student r 32 Freeman ter
—J George (Dorothy B) letter carrier h 32 Freeman ter
—Joan B clk 365 State r 32 Freeman ter
—Joyce E claims clk 195 State r 32 Freeman ter
Felsentreger Howard T (Patricia L) mail sorter 67 Liberty h at Holyoke
Feltch Gertrude wid William H clk Third Nat Bank h 39 Ford
Feltenberger Wade in USAirForce h 36 Cumberland
Feltham Barbara M teller Union Trust Co r 20 Greenleaf
—Homer R (Mildred B) v pres and mortgage officer Springfield Institution for Savings 63 Elm h 20 Greenleaf
Felton Abbie wid Thomas S h (205) 774 State

TELEPHONE RE 3-5111
D. J. ST. GERMAIN & CO.
ESTABLISHED 1924 — INVESTMENTS OF DISTINCTION
100 CHESTNUT STREET

THE UNION CENTRAL LIFE INSURANCE CO. 1200 Main Street
CHARLES S. MERRIAM, Manager TEL. RE 4-3166

WALKER MILLWORK CO., INC.
everything in DOORS, WINDOWS and TRIM
211 LIBERTY ST. DIAL RE 3-5417

T. M. WALKER CO.
everything in PAINT and WALLPAPER
31 MARKET ST. DIAL RE 3-5158

"Offering A Community Service"
CURRAN-JONES, INC. Funeral Home
109 MAIN STREET WEST SPRINGFIELD
Telephone RE 6-7742

—Elmore J (Thelma A) processer HSDiv h 70 Kerry dr
—Everett L (Mabel W) mech 16 Island Pond rd h 32 Vermont
—Everett L Mrs (Mabel W) died Aug 14 1955 age 62
—Irene G wid Wallace r 70 Kerry dr
—Marshall (Elizabeth) (Springfield Watch Co) (218) 115 State h 11 Clough
—Ruth B Mrs draftsman USA h 195 College
Feltus George F (Leona) asst mgr 16 Bliss r 83 Silver
Fendrich Edward J (Louise G) rem to New Jersey
Fenelle Charles W (Shirley A) rem to Detroit Mich
Fenizzi Ralph r 122 Chestnut
Fenn Claire E wid Francis J clk (412) 1490 Main h 121 Littleton
—Edmond A (Alice T) firefighter SFD h 59 Thomas
—George A rem to Wilbraham
—George E (Verna D) baker emp 2911 Main h 33 Donald
—John R mgr 144 Chestnut r 9 Harvard
—Percy D (Vesta L) h 17 Spencer
—Robert C (Florence R) lieut SFD h 64 Grover
—Samuel R (Ruth M) clk SF&MInsCo h 9 Harvard
—Vesta L Mrs antiques 17 Spencer r do
—William N (Josephine J) mach opr AmBCorp h 35 Donald
Fennell Hedwige A priv sec 263 Alden r 106 Carver
—John F (Lucille M) elec emp 784 Bay h 136 Gilbert av
—William J (H Mary) process eng BMTCo h 106 Carver
Fennelly Norman R (Margaret) tool grinder USA h 81 Russell
—Peter N (Germaine A) dir 1300 Liberty h 207 Wilbraham rd
Fenner Amy D Mrs supv 220 State r (6) 116 Byers
—Ethelyn A coml artist Hartford Conn r (5) 147 Sumner av
—Juliet wid Herbert E nurse (5) 147 Sumner av h do
—Raymond E (Amy D) h (6) 116 Byers
Fennessey Edward J (Fennessey's Service Station) 3453 Main r 43 Medford
—Edward J slsman WSpfd h 43 Medford
—Francis L (Gertrude A) emp circulation dept Spfd Daily News h 82 Alderman
—Gertrude A Mrs priv sec 62 Elliot r 82 Alderman
—James T (Nora A) h 19 Elliot
—John P (Fennessey's Atlantic Service Station) 3453 Main and assembler BMTCo r 43 Medford
—Luke D h 76 Alderman
—Luke D Mrs (Harriet A) died June 29 1955 age 78
—Nora A Mrs furn rms 19-21 Elliot h 19 do
Fennessey's Service Station (Edward J and John P Fennessey) 3453 Main
Fennessy Frank E (Betty D) projectionist 1362 Main h (3) 899 Worthington
Fenno Daniel A apprentice toolmkr Ludlow r 112 Spring
—Helen M wid Daniel A h 112 Spring
—Robert F in USAirForce r 112 Spring
Fennyery Edward L (Edith L) emp city h 66 Griffin
Fenton Andrew h 3124 Main
—Andrew F (Mary) rem to Merchantville NJ
—Ann M Mrs tel opr TelCo r (7) 23 Holland
—Annabelle T clk 1414 Main r 18 Rowland
—Barbara K clk HSDiv r 15 Groveland
—Bridget T wid Andrew P h 15 Groveland
—Catherine E rem to Schenectady NY
—Dorothy P Mrs office sec Economy Forms Corp (202) 292 Worthington r 15 Raymond pl
—Edward L (Marion E) lwyr (651) 31 Elm h at Longmeadow
—Elizabeth A r 3124 Main
—Eugene V (Marcella M) letter carrier h 79 Marble
—Gerald J (Ann M) clk PO h (7) 23 Holland
—Helen M married William Fleming

FENTON IRA E
(Katherine D) realtor real estate appraisals pres Millelm Realty Corp (616) 31 Elm and (616) 94 State tel RE 2-5631 h 17 Avon pl

—James F (Phyllis B) sporting goods 219 Dwight h at Agawam
—Joanne program dir 85 William r 26 Howard
—John E (Loretta M) toolsetter AmBCorp h 21 Lester
—John F (Margaret V) h 18 Rowland
—John J rem to Chicago Ill
—John J (Mary E) h 878 Carew
—John J Jr r 878 Carew
—John L clk Washington DC r 5 Algonquin pl
—John M (Dorothy P) custodian 32 Spring h 15 Raymond pl
—Joseph T (Theresa M) lieut SFD h 15 Pearl
—Kenneth C (Anita I) toolmkr Agawam h 14 Utica
—Lenora W h 5 Federal ct
—Loretta M Mrs bkkpr 45 Pomona r 21 Lester
—Madeline A married William Rosenbeck
—Margaret M married Francis M Canning
—Margaret V Mrs custodian 415 State r 7 Worthy
—Marjorie M Mrs clk TelCo r 122 Redlands
—Mary A Mrs cafeteriawkr 1300 State r 5 Algonquin pl
—Mary H Mrs insp DMCo r (10) 24 High
—Mary T clk (15) 36 Court h 448 Franklin
—Maurice (Mary A) h 5 Algonquin pl
—Maurice F doorman Florida r 15 Groveland
—Maurice J (Jane F) h 17 Raymond pl
—Michael E (Catherine U) emp city h 91 Parkside
—Mildred I librarian 44 Oak IO r 374 Union
—Patricia steno (4th fl) 127 State h 878 Carew
—Patrick J h 80 Orleans
—Patrick J h 301 Wilbraham rd
—Patrick J (Marjorie F) mail handler NY Central RR h 122 Redlands
—Patrick P h 17 Wilber
—Paul J policeman r 17 Raymond pl
—Peter P (Catherine R) mail handler PO h 72 Miller
—Raymond F (Eleanor) trk driver 73 State h at Chicopee
—Richard T (Mary H) guard USA h (10) 24 High
—Roy T (Ruth E) supv MMLInsCo h 25 Edgemont
—Thomas P emp RyEx h 30 VanHorn pl
—William G (Helga M) clk 21 Cypress h at E Longmeadow
—see Finton
Feranzoviz Ethel A waitress 800 State h 47 Shillingford
Ferenz Stephen (Violet D) gas sta atdt Thompsonville Conn h 93 Pendleton av
Fergie John A (Margaret) TV eng 17 Pearl h at S Hadley Falls
Ferguson Adolph mach opr WSpfd r 38 Seventh
—Agnes M wid George S r 12 Sabin IO
—Agnes R h 273 Arcadia blvd
—Alice h (9) 327 Central
—Anne R priv sec 310 State h at Thompsonville Conn
—Arthur G (Della B) condr B&M h (2) 282 Union
—Clara W wid Arch r (6) 96 Maple
—David C (Irene E) steam eng h 83 Brandon av
—David C Jr emp SGLCo r 83 Brandon av
—Donald A (Margaret A) clk G&BMfgCo h 19 Pershing ter
—G William (Veronica M) insp P&WADiv h 66 Clearbrook dr
—George Wells (Sarah P) slsman 500 Columbus av h 24 Wendover rd
—Gladys M Mrs presser 15 Seventh h 82 10th
—Hazel M tchr 479 Chestnut h (5) 192 Central
—Jacquelyn tchr 51 Homer h (34) 76 Byers
—Jalina r 129 Eastern av
—James H Jr (Helen G) sls mgr 17 Pearl h at E Longmeadow
—Jennie S tchr 141 Washington r 273 Arcadia blvd
—John A in USArmy r 24 Wendover rd
—John M (Clementine N) trainee WSpfd h 1157 Boston rd
—Mary J r 129 Eastern av
—Norman H (Eleanor B) purchasing agt 125 Main h 31 Rush
—Ollie W (Marie E) r 37 Malcolm rd
—Robert bar mgr Westover r 666 Page blvd
—Robert welder Holyoke h 682 Dwight
—Robert C claim adjuster NY r 24 Wendover rd
—Ruth A tchr 45 Sumner av r 273 Arcadia blvd
—Thomas J (Jessie E) utilityman USRCo h 116 Hancock
—Veronica M Mrs steno 365 State r 66 Clearbrook dr
—William carp r 666 Page blvd
—William A (Marie T) terminal mgr 662 Plainfield h at Fairview
—William E clk WSpfd r 19 Pershing ter
—William P mach opr WSpfd r 498 Liberty
—Zephaniah (Louise) trk driver Windsor Locks Conn h 49 Eastern av
Ferioli Albert T (Marguerite M) h 26 Hawthorne
—Alfred C trk driver 365 Liberty r (1) 254 do
—Alice C payroll clk 149 Wason av r (1) 254 Liberty
—Dante A (Geraldine M) head teller Springfield Institution for Savings 63 Elm h at WSpfd
—Ferdinando (Clementina) maintman ASCo h 73 Penacook
—Freda M Mrs furn rms 17 and 19 Mattoon r 19 do
—Louis (Freda M) h 19 Mattoon
—Louis F (Jacqueline M) motor winder (2d fl) 15 Park h 383 Armory
—Mary C wid Adolfo custodian 53 Elliot h (1) 254 Liberty
—Robert dishwasher r 18 Wight pl
—Rose M h 574 Main
Ferionidou Magdalene wid Chris r 18 Rittenhouse ter
Ferland Joseph (Anita D) mach opr Holyoke h 41 Roseland
Ferlow Mack rem to E Hartford Conn
Fern Marguerite A nurse emp 759 Chestnut h at Agawam
Fernald Carrie W r 324 Arcadia blvd
—Chester D plasticwkr MCCo h 159 Riverton rd
—Ernestine R Mrs head periodical div City Library h (T) 29 High
—Herbert H mach opr MCCo r 125 Yale
—Lloyd D (Gladys Neff) pres-treas Lloyd D Fernald Company Incorporated (502) 1387 Main h at Longmeadow
—Lloyd D & Company Incorporated Lloyd D Fernald pres-treas investment securities (502) 1387 Main
—Marjorie A tchr 35 Eastern av r 31 Itendale
—W Kent (Barbara) slsman (502) 1387 Main h at E Longmeadow
Fernandes John J (Rosalie J) carp CVMfgCo h 58 Eastern av
—Leo (June M) welder CFalls h 19 Palmer av
Fernandez Ella Mrs emp 74 Leyfred ter r do
—Lorenzo (Muriel E) mach CVMfgCo h 61 Denver
—Peter (Eduviges) r 113 Penrose
—Richard student r 61 Denver
Fernando David physician SHosp r do
Fernands Paul F (Madalyn C) office mgr PMachCo h 43 Virginia
Ferolato Dominick (Theresa M) h 491 Worthington
Feroleto Dominick Jr (Gloria M) assembler SETCo h 100 Pendleton av
Feroni Alfred V (Phyllis L) steamfitter 35 Jonquin dr h do
Ferr Dan J maintman MMLInsCo r (25) 820 State
Ferracci Daniel (Marjorie M) (Dan's Speedometer) 1214 Columbus av h at Hazardville Conn
Ferrando Annie M h 200 Northampton av
—Lorenzo M (Ruth M) emp CVMfgCo h 70 Oak IO
—Louis A (Viola) trk driver USA h 295 Worcester IO
—Richard rigger MCCo r (9) 284 Main IO
—Robert emp 117 Carew r 200 Northampton av
Ferranti Angelo J (Ida L) foreman WSpfd h 433 Dwight rd
—Frank F (Pamela E) rem to Agawam
—Frank R (Susan T) h 31 Leyfred ter
—Joan M clk The Third Nat Bank & Trust Co of Spfd h at Agawam
—John A (Cecile F) carp emp 20 Carver h 423 Dwight rd
—Julian J r 433 Dwight rd
—Pamela Mrs waitress 140 Chestnut h at Agawam
—Susan T Mrs assembler AmBCorp r 31 Leyfred ter
Ferrara Cecilia M wid Raffaele h 92 William
—Edward J (Shirley B) slsman 405 Dwight h 41 Ionia
—Francis P (Marion I) h 368 Orange
—Fred A (Mary) treas Ferrara Spring & Parts Co Inc 740 Worthington and treas City Spring and Brake Corp 638 do h at Longmeadow
—John J (Dominica G) clk USA h 200 Worcester IO
—John L (Yvonne A) bdg contr 5 Fayette h do
—Louis F (Marie J) pres Ferrara Spring & Parts Co Inc 740 Worthington and v pres City Spring and Brake Corp 638 do h at Longmeadow
—Minnie M clk Washington DC r 92 William
—Nicholas (Susan B) rem to E Longmeadow
—Patrick J (Sadie P) baker emp 1132 Dwight h 37 Gerald
—Ralph T (Evelyn D) toolmkr USA h 44 Mohawk dr
—Ruby M methods clk 33 Morris r 92 William

FERRARA SPRING & PARTS CO INC
Louis F Ferrara pres Fred A Ferrara treas Raymond J Girotti clk of corp and gen mgr automobile spring mfrs automotive parts complete spring and machine shop service 740 Worthington tel RE 6-5446—See p 53

—Teresa wid James seamstress 33 Morris h (203) 116 Federal
—Valentine printer Chicopee r 40 Morgan
Ferrarese Maria J wid Giordano r 107 Brunswick
Ferrari Cesare R Jr (Ortrud E) tilesetter h 26 Summit
—Ettore (Lucia S) slsman 42 Hampden h at WSpfd

RUBBER STAMPS
SEALS
STENCILS
R. P. CHILDS STAMP CO.
(330) 1618 Main St., Springfield, Mass.
TEL.
REPUBLIC
3-1211

HAMPDEN SAVINGS BANK
INC. 1852 19 HARRISON AVENUE
Individual Accounts $1.00 to $7,500
Joint Accounts $1.00 to $15,000
Interest Begins 15th of Each Month
PAYABLE FEB. 15th AND AUGUST 15th

Ferrari Joseph J
(Mary) asst treas and gen mgr DePalma Motor Sales Co 71 Garden Feeding Hills h 5 Memorial Park Feeding Hills—See p 33
Ferraro Albert emp city r 168 Allen
—Anna F insp Smith & Wesson Inc r 540 Berkshire av
—Carmela C nurse MDFCo h 168 Allen
—Carmino V (Felicia R) mach Smith & Wesson Inc h (6) 7 Central
—Francis A (Helen E) resident mgr (507) 293 Bridge h 71 Yale
—Frank F (Violetta M) trk driver 220 Sharon h 70 Fountain
—Joseph press opr BCo r 168 Allen
—Joseph A (Concetta C) bartender 1127 Columbus av h 63 William
—Josephine A filer VNInc r 540 Berkshire av
—Mary E wid John h 51 Saratoga
—Ralph J r 651 Sumner av
—Rose T mach opr VNInc h 540 Berkshire av
—Theresa A r 652 Worthington
—Vincent A assembler AmBCorp r 51 Saratoga
—Vincenzo (Aurora I) h 651 Sumner av
Ferrarone Edward J (Eleanor M) physician 21 Maple h 35 Wendover rd
Ferre Frances H Mrs library asst 380 Belmont av h 83B Long Hill
—Harold P h 4 Johnson
Ferree Frederick W (Maud B) h 147 Magnolia ter
—see Ferre and Ferry
Ferreira Antonio (Lillian) junior eng 73 State h at Holyoke
—Arthur F cutter Chicopee r 114 Massasoit
—John E (Shirley M) maintman HSDiv h 304 Page blvd
—Louis A acct emp (418) 31 Elm h at Will
—Manuel S (Mary T) h 114 Massasoit
—Nancy A steno MDFCo r 304 Page blvd
Ferren Mette C wid Edward E h 59 Ardmore
Ferrendino Alfonse (Rose F) watchman MDFCo h 34 Rutledge av
Ferrentino Antoinetta seamstress 162½ Chestnut r 179 St James av
Ferrera James (Yolanda) h 24 Beaumont ter
Ferreri Frank r 259 Orange
—Julia M wid James P h 259 Orange
Ferrero Adelaide F clk (3d fl) 44 Vernon h at N Agawam
—Anthony J (Lucienne) foreman TelCo h 43 Michigan IO
—Catherine F steno USEnvCo r 91 Grover
—Donald J (Constance J) maintman GBCo h 17 Continental
—Ernest J (Florence C) stock receiver 365 State h at E Longmeadow
—Esther M Mrs pres Serafino Marchetti Inc 435 Dwight r 46 Manitoba
—Joan M clk 365 State r 202 Jasper
—John J student r 91 Grover
—Julian A (Esther) treas Serafino Marchetti Inc 435 Dwight h 46 Manitoba
—Louis B (Doris M) mach Westinghouse h 202 Jasper
—Louis J student r 91 Grover
—Margaret wid Anthony h 91 Grover
—Michael (Regina) mach opr MBCo h 652 Worthington
—Tersilia wid Peter h 42 Lombard
Ferrett Charles design eng USA r 24 Howes
Ferri Amalia N office mgr 404 Main h 21 Whiting
—Anna Mrs h 873 Worthington
—Anna N clk Spfd Nat Bank r 45 Revere
—Carlo emp (400) 1694 Main r 15 James
—Ernest C h (118) 786 State
—Evelyn M Mrs emp SHosp r 21 Dymon
—Gabriel N (Marion E) foreman AmBCorp h 47 Whiting
—Garry P in USAirForce r 47 Whiting
—John (Evelyn M) bdg contr 21 Dymon h do
—John J (Clarice) orthodontist 26 Maple h at Wilbraham
—Joseph G (Angelina E) band saw opr Spfd Bronze & Aluminum Co h 45 Revere
—Joseph J (Marie A) chief insp AmBCorp h 48 Appleton
—Lucy M wid John B h 18 Union
—Mary V office sec (632) 31 Elm r 21 Whiting
—Robert J (Jean C) sls mgr 32 Berkshire av h 75 Greaney
—Ronald A (Mildred R) rem to Agawam
—Rose C r 21 Whiting
Ferrick Charles W (Ruth W) asst display mgr 1414 Main h 121 Brewster
—Thomas J (Blanche R) assembler MDFCo h 70 Seventh
Ferrier Alexander I (Mary C) eng city h 914 Belmont av
—Blanche B wid Alfred r 143 Oak Grove av
—Donald F (Helen) mach Westinghouse h 1955 Wilbraham rd
FERRIER
—Dorothy hairdresser 2813 Main r 143 Oak Grove av
—Harold A (Loretta) gasoline 1438 Boston rd h (4) 789 State
—James F h (4) 24 High
—Jean M r (4) 24 High
—Loretta C Mrs (Ella's Beauty Salon) 2813 Main r (4) 789 State
—Louis emp USA r 1036 Main
—Mary C Mrs clk ASCo r 914 Belmont av
—Richard H (Mary G) sexton 35 Chestnut h 59 Fort Pleasant av
—William r 1955 Wilbraham rd
Ferriera Alfred treas Precision Motor Rebuilders Co 1186 State h at Arlington
—Joseph pres Precision Motor Rebuilders Co 1186 State h at Arlington
Ferrigno Vincent F (Lillian) insp USRCo h 26 Northampton av
Ferrin Joseph J (Jean E) mgr 1474 Main h at Longmeadow
Ferrindino Jack R (Cora M) linotype opr Holyoke h 164 Pendleton av
—Philomena M credit mgr 1541 Main h 25 Huntington
Ferrino Joseph mach opr DMCo r 30 Bay
Ferris Alfred J (Dolores M) dentist (312-314-316) 146 Chestnut h 81 Garfield
—Alice M nurse emp (312) 146 Chestnut r 129 Draper
—Basil M (Dorothy) dentist Chicopee h 63 Green la
—Bessie Mrs emp 33 Morris r 837 Main
—Cecelia M steno Philadelphia Pa r 93 Ontario
—Charles E (Harriet S) pres-treas William L McCleary Co 41 Colton h at WSpfd
—Charles H (Barbara A) trk driver Southwick h 38 Cameron
—Charles H (Myrtle J) v pres-resident mgr Steiner Jackson & Co Inc (216) 44 Vernon h at WSpfd
—Clarence P (Edna L) letter carrier 436 Dwight r inq do
—Clyde E (Amelia C) slsman 355 Chestnut h at Ludlow
—Donald emp city r 19 Warriner av
—Dorothy E emp 51 Front IO r 28 Sheldon
—Edward R (Helen M) acct emp 195 State h 41 Woodside ter
—Ella M wid Herbert B died Apr 28 1955 age 83
—Emil M (Mary A) physician Chicopee h 5 Weaver rd
—Francis L (Dorothy B) pres F & L Service Station Inc 789 Main h at E Longmeadow
—Francis M (Freida C) clothier Chicopee h 59 Rimmon av
—Fred L (Helda S) oiler DMCo h 147 Bond
—James J (Ruth J) trk driver Will h 735 Liberty
—James P (Lena E) sta fireman 11 Eastern av h 28 Brookline av
—John F (Gloria I) tiremkr USRCo h 43 Superior av IO
—John M (Hilda G) printer Will h 93 Ontario
—Joseph D died Jan 12 1956 age 66
—Lawrence E r 147 Bond
—Lillian M wid George L h 28 Sheldon
—Lorice student r 163 Springfield
—Louis R (Dora) dept store Chicopee h 163 Springfield
—Louise A nurse SHosp r 163 Springfield
—Mary h 227 Oak IO
—Mary J wid Joseph D h 129 Draper
—Mary T clk Chicopee r 163 Springfield
—Mary V wid James J h 148 Hancock
—Raymond E (Sue M) foreman 69 Pease h (7) 940 Worthington
—Richard J in USArmy r 93 Ontario
—Robert S (Edith) h 3371 Main
—Thelma E r 28 Sheldon
—Thomas W (Helen B) eng WMassElecCo h 708 Carew
—Warren F (Amelia A) div supt USRCo h 38 Langdon
—William A (Nessie C) tailor WSpfd h 279 Wilbraham rd
—William J custodian 95 Milton IO r 12 Decatur IO
Ferriter Anna C died Jan 13 1956 age 72
—Catherine G food checker Highland Hotel r 74 Temple
—Doris A Mrs office mgr 109 Mill and nurse (4) 282 Union r do
—Josephine L h 515 Armory
—Mary r 515 Armory
—Mary M tchr 1435 Carew h at Holyoke
—Maurice F (Anita L) policeman h 71 Horace
—Robert P (Jeanne L) time studyman WSpfd h 72 Silver
—Thomas janitor 1618 Main h at CFalls
—Thomas F (Claire W) physician 86 Atwater ter h do
—Thomas F (Doris A) eng USA h (4) 282 Union
—Timothy J (Annie M) emp city h 97 Orange
Ferrucci James C (Margaret M) rem to Boston
Ferry Albert I emp 616 Berkshire av h 274 Berkshire av
—Carrie T wid William H r 130 Patton
—Ethel H Mrs asst bueyr 1414 Main r 109 Woodmont
—Grace E priv sec USEnvCo h 100 Eleanor rd
—Harvey W (Gladys) gas sta atdt 1140 Columbus av h 130 Patton
—Herbert student r 86 Melba
—Hugh H r 19 Hall
—Marguerite M cashier 759 Chestnut h at WSpfd
—Mary C cashier 21 Elm h (3) 107 High
—Realty Co John A Joseph mgr furn rms 41 Ferry
—Rosabelle tel opr WUTelCo r 100 Eleanor rd
—Salvatore (Pauline R) emp MCCo h (8) 47 White
Ferryall Floyd L (Rose M) rem to Adams
—Richard C rem to Adams
Ferst Albert F pres Camfour Inc 837 State h at Westfield
—Henry (Marion H) heat treater Chicopee h 59 Steuben IO
Fertitta Bernyce E Mrs clk 1414 Main r (3) 26 Cumberland
Fessenden C Arthur (Charlotte L) asst branch mgr Union Trust Company 1351 Main h at E Longmeadow
—Carol L nurse SHosp r do
—Elsie E tchr Bergenfield NJ r 348 Hancock
—Leo R died Aug 22 1955 age 67
—Peter J draftsman Titleflex Inc Hendee h at E Longmeadow

Fessenden Willard D
(Christina N) asst treas Western Massachusetts Electric Co 73 State h 348 Hancock
Fessia Elizabeth A Mrs slswoman ASCo h 260 East
—William C (Bernice C) tire builder USRCo h 40 Birnie av
Festa Henry (Immaculata) barber 1071 Columbus av h 26 William
—Joseph P (Marion S) auditor USA h 85 Bretton rd
—Lorenzo (Anna M) h 32 Edendale
—Norma N Mrs office sec (614) 31 Elm r 30 Edendale
—Peter A (Esther M) assembler Westinghouse h 20 Plymouth
—Vincent A (Norma N) foreman WSpfd and treas Spfd Junior Chamber of Commerce (422) 115 State h 30 Edendale
Fetron Harry I (Frances B) service mgr 116 Nursery h 38 Denwall dr
Fett Edwin A (Ella A) supv E Longmeadow h 373 Gifford
—Frederick (Elizabeth B) patternmkr 616 Berkshire av h 161 Marmon
—Frederick C (Minnie F) v pres-supt Curtis Universal Joint Co Inc 4 Birnie av h 48 Boyer
—Gordon D toolmkr 29 Worthington r 48 Boyer
—Harry S (Constance E) route slsman 55 Pomona h 17 Long View
—Ruth Mrs emp H L Handy Co h 1512 State
—Shirley A priv sec (606) 1200 Main r 161 Marmon
Fettes Alexander W (Suzanne) with Fettes Package Store 576 Page blvd h 249 Prentice
—Electric Co (James C Fettes Inc) 576 Page blvd
—George R (Alice R) with Fettes Package Store 576 Page blvd h 1230 do
—James C (Margaret G) pres-treas James C Fettes Inc 576 Page blvd h 1658 Carew
—James C Inc (Fettes Electric Co) and (Fettes Package Store) James C Fettes pres-treas Mary Milne Smith clk 576 Page blvd
—James C Jr (Emmagean L) mgr 576 Page blvd h 186 Davis
—Package Store (James C Fettes Inc) 576 Page blvd
Feucht Albert (Bridget E) toolmkr Westfield h 31 Saratoga
Feuerbach George W died Dec 29 1955 age 57
—Stephanie wid George W h 15 Summit
Feuerstein August (Ally) steward 91 Plainfield h 126 Fort Pleasant av
Feustel Elizabeth wid Andrew r 107 Middlesex
—Teresa L wid Frank M h (3) 915 Worthington
—Walter J (Matilda A) plumber emp 419 Main h 57 Bristol
Fewell Carl H (Marjorie) in USNavy r 82 Crystal av
Fewer Ann C slswoman 1477 Main h at Westfield
Fewkes John C (Isabel A) credit mgr 1414 Main h at WSpfd
—Mary E tchr 70 Franklin h (2B) 96 Long Hill
—Maxwell eng (310) 36 Court h 53 Mandalay rd
—Richard student r 53 Mandalay rd
Fewtrell Charles r 1400 State
Fialky Paul J (Estelle F) slsman 1126 Main h 33 Dorset
Fichman Milton (Sara) slsman h 56 Old Farm rd
Ficyk Wasly (Ewfrozyna) rem to Chicopee
Fidalgo Constance C clk 32 Harrison av h at Ludlow
—Joseph M (Gertrude L) foreman Westinghouse h 216 Windemere

TELEPHONE RE 3-5111
FIRST FINANCIAL CORPORATION
Founded 1922 — SPECIALISTS IN HIGH GRADE COLLATERAL LOANS
100 CHESTNUT STREET

FIELD, EDDY & BULKLEY INSURANCE SERVICE
1200 MAIN STREET PHONE RE 4-1112

Fidelity-Phenix Fire Insurance Co of New York
MacDonald & Johnson Inc agents (607 to 611) 1387 Main—See top lines and p 142

Fidelity & Casualty Company of New York
MacDonald & Johnson Inc agents (607 to 611) 1387 Main—See top lines and p 142

—and Casualty Co of New York The (614) 1387 Main

Fidelity & Deposit Company of Maryland
Preston & Olmstead Inc general agents (501) 44 Vernon—See top lines

Fidighelli Paolo h 28 Union
Fiedler Marguerite A wid Herman r 165 Seymour av
Fieker Friedericka H wid Emil K h (2) 17 Noble
Field Abe (Dora) gasoline WSpfd h 60 Orange
—Bert r 1400 State
—Bert B (Beulah M) h 864 St James av
—Charles E (Blanche S) h 46 Whittier
—Cora L nurse 76 Cortland r do
—Cornelius L (Hilda L) cabinetmkr Hazardville Conn h 3110 Main
—Donald E painter r (8) 136 Congress

FIELD EDDY & BULKLEY

HENRY A FIELD
CHESTER B BULKLEY
LESLIE C GOLDTHWAITE

GENERAL INSURANCE

GENERAL AGENTS
AETNA CASUALTY & SURETY CO

SOLE LOCAL AGENTS
SPRINGFIELD FIRE & MARINE INSURANCE CO

(3D FLOOR) 1200 MAIN COR STATE

TEL RE 4-1112
—See top lines and p 140

—Elsie L Mrs clk WMassElecCo r 112 Belvidere
—Edward F (Gelsomina I) mach AmBCorp h 201 White
—Frances C wid Fred D h 26 Stuart
—Fred H (Elsie L) sta opr WMassElecCo h 112 Belvidere
—Grace Mrs h (23) 3 Salem
—Harlan E (Elsie B) slsman 166 Lyman h 26 Sunapee
—Henry A (Field Eddy & Bulkley) (3d fl) 1200 Main 1531 do and v pres Springfield Institution for Savings 63 Elm h 57 Westminster
—John T (Eileen A) rem to Agawam
—Joyce G clk SF&MInsCo r 26 Howard
—Julia E wid Charles F h (8) 136 Congress
—Katharine A Mrs priv sec 1 Chandler h 56 Kensington av
—Louise L wid George r 140 Johnson
—Margaret M tracer SETCo r 67 Villa pky
—Mary E wid Loren r (3) 133 Wilbraham av
—Mary S r 125 Princetoh
—Nina M wid Herbert D h 125 Princeton
—Norman H trk repr WSpfd r 180 Union
—Rachel M asst dir Shriners Hospital for Crippled Children 516 Carew r do
—Robert W (Ida B) furn rms 66-68-70-72-74 Temple h 68 do
—Ruth S wid Edwin A h 75 Rochelle
—Sally nurse SHosp r do
—Stanley P foreman USA r 157 Bowdoin
—Sylvia H clk 1295 State h at Holyoke
—Warren r 235 Pine
—Wendla wid Chester B h 21 Margerie
—Wilbur C (Mary E H) insp of wiring (415) 36 Court r 104 Everett
—Willard M foreman 225 Page blvd r 111 Narragansett
—William H postal trans r (23) 3 Salem
—William J died May 10 1955 age 65
Fielding Edson E (Lillian C) carp h 891 Belmont av
—John A (M Anita) tirewkr CFalls h 77 Gilbert av
—Lucy wid George cashier ASCo h (42) 40 High
—Margaret C steno 130 Maple h at Worcester
—Norman E (Jeanette B) rem to Greenfield
—Warren S (Anna M) clk 436 Dwight h at Longmeadow
—William R clk MMLInsCo r 99 Pine
—William S (Abbie L) insp WSpfd h 99 Pine
Fieldman Arnold student r 15 Colfax
—Estelle S rem to Boston
—Joseph (Leona J) clk 145 Armory h 8 Olmsted dr
—Isadore (Consumer's Coal Co) 245 Worcester IO r inq do
—Israel (Goldie D) pres-treas City Coal Co of Springfield Inc 145 Armory h 15 Colfax
—Neil physicist Boston r 15 Colfax
—Norman J (Razelle) treas Hampden-Fort Parking Inc 33 Hampden h at Longmeadow
—Sema tchr 59 Howard h at Longmeadow
—Sidney P pres Hampden-Fort Parking Inc 33 Hampden and deputy controller SOD h at Longmeadow
Fields Allen restwkr 1553 Main r 1695 do
—Charles A (Mary S) slsman 404 Main h 60 Marlborough
—Edna R clk 47 Federal h at Agawam
—Florence M Mrs h 3231 Main
—Herbert W (Doris G) in USAirForce h (1) 248 Quincy
—James (Gertrude) in USAirForce r 403 Monsanto av IO
—John J (Zelda G) asst foreman USA h 15 Ford
—Mary S Mrs clk ASCo r 60 Marlborough
—S Byron Jr (Leila B) maintman 93 Orleans h 359 Central
—Vincent C (Rose P) sheetmetalwkr E Hartford Conn h 125 Suffolk
—Zelda G Mrs office sec (228) 36 Court r 15 Ford
Fieldstad Kay P clk ASCo r 43 Seymour av
—Ragnar N (Muriel B) ironwkr 40 Main h 43 Seymour av
Fieldstein Jacob L (Rose) hdw 2757 Main h 124 Washington rd
—Maurice V (Judith G) h 231 Mary Coburn rd
Fierer Louis (Minerva M) field supv (812) 1387 Main h 1827 Roosevelt av
Fierlit Catherine wid John h 65 Windemere
—Walter J grinder AmBCorp r 65 Windemere
Fiero Nicholas S (Nancy A) mason h 213 Pine
Fierro Gloria mach opr CFalls r 19 Terrence
—Nicholas C (Rose M) emp Westinghouse h 19 Terrence
Fife Frederick E (Mildred) supt of maint 263 Alden r inq do
—Henry J (Shirley M) weaver Thompsonville Conn h 78½ Belmont av
—Robert D (Norrine R) tkr driver 1330 Main r 25 Amherst
—Ruby H wid Howard D r 44 Hatch
Fifield Florence dir of nursing Wesson Memorial Hospital r do
—Martha wid Osgood E h 7 Sumner av
Figarsky Benjamin B (Emma L) h (1) 15 Congress
—George (Ann I) mach W Springfield h 5 Sedgewick
Figgie Minnie L wid Joseph T h 25 Rittenhouse ter
—Rosana wid Peter M h (6) 4 Chapel
Figiel Steven (Ruth N) molder CVMfgCo h 162 Centre IO
Figoni Anne M Mrs tel opr TelCo r 170 Eddywood
—Antonio J r 425 Taylor
—Elizabeth C priv sec (5th fl) 1200 State r 97 Prospect
—Joseph J (Savinia) h 97 Prospect
—Lawrence J (Irene M) plumber emp 233 Orange h 163 Albemarle
—Marco (Paulina) emp 328 Columbus av h 202 Savoy av
—Mary G clk W Springfield r 202 Savoy av
—Natale h 425 Taylor
—Silvio N (Ann L) insp USA h 98 Prospect
—William G (Anne M) ins agt (2d fl) 119 State h 170 Eddywood
—William P (Ottilie) welder Westinghouse h 27 Phoenix
Fiigen William (Mildred I) in USAirForce h 69 Lowell
Fijal Alexander h 238 Sharon
Fijalkowski Stanley (Joan E) insp MDFCo h 285 Central
Fijol Stanley J (Juanita H) (Stanley's Wrecking Co) 195 Rocus h 9 Glendell ter
Filar Nellie M clk (3d fl) 124 State h at Willimansett
Filbert Jean married Maynard Simpson
Filiault Abia J (Anna M) tester E Hartford Conn h 36 Medford
—Aurila J (Antonia A) (Filiault's Market) 3308 Main h 54 Farnsworth
—Carol clk 36 Laurel r 36 Medford
—Edgar L slsman Holyoke r 54 Farnsworth
—Joseph E (Julia A) grocer 540 Armory h 43 Griffin
—Joseph R (Juliette) elec W Springfield h 18 Kenwood pk
—Paul P (Irene O) barber 422 Plainfield h 416 do
—Raymond R (Catherine M) mach opr HSDiv h 60 Medford
—Robert J in USArmy r 416 Plainfield
—Roland L (Janet L) asst treas Springfield Television Broadcasting Corp 17 Pearl h 242 College
Filiault's Market (Aurila J Filiault) grocers 3308 Main
Filiere Anna M Mrs emp city h 33 Salem
Filing Equipment Bureau Chester Crowell mgr office equipment (303) 1653 Main
Filion Albertina H Mrs clk 45 Pomona r 49 Fort Pleasant av
—Arthur A (Ruth E) carp h 332 Dickinson
—Hector H (Bernice V) steamfitter emp 47 Park h (6) 935 Main
—Hubert J (Albertine H) steamfitter h 49 Fort Pleasant av
—Maurice h 182 White
—Peter F (Bridget I) h 250 Franklin
Filios Dante J (Esther M) lieut SFD h 69 Grenada ter
Filip Andrew J (Nellie) emp MCCo h 11 Ludlow av IO
—Mitchell student r 11 Ludlow av IO
—Walter r 11 Ludlow av IO
Filipiak Amelia D wid Wincenty S h 215 Parker IO
—Genevieve H tchr 1300 State r 215 Parker IO
—Stacia J sec to pres 45 Warwick r 215 Parker IO
Filipino Enrico r 1871 Main
Filipov Alexander (Nina) kitchen helper 140 Chestnut h 143 Massasoit
—George mach opr WSpfd r 143 Massasoit
Filipowicz Helen G Mrs mach opr CBCo h 511 Plainfield
Filkins Frances B wid Claude W L r 14 Wesson
—John W (Grace H) slsman 1285 Main h 141 Hartford ter
Filler Ann Mrs med sec (236) 130 Maple r 893 Chestnut
—J Wilbur (Doris) (Belldee Distributors) 892 Carew h 92 Chalmers
—Sam (Ann) slsman 1085 Main h 893 Chestnut
Filley Allen B (Dorothy H) asst mgr MMLInsCo h 134 Magnolia ter
—Dorothy H Mrs clk Union Trust Co r 134 Magnolia ter
—Richard R (Mildred H) asst treas Springfield Safe Deposit & Trust Co 127 State h at E Longmeadow
Fillion Albert J died Sept 15 1955 age 79
—Bros (Lionel A and Raymond A) contr 60 Margerie
—Dayton elec r 11 Parkwood
—George F (Mary W) h 52 Mansfield
—John emp VNInc r 26 Mattoon
—Lionel A (Laura A) (Fillion Bros) 60 Margerie h 96 Embury
—Milton E (Mary L) mach E Hartford Conn h 30 Ivanhoe
—Raymond A (Fillion Bros) 60 Margerie h do
—Virginia A wid George F bkkpr 68 Elliot r 475 Belmont av
—Vleeda V office mgr 1884 Main r 77 Orange
—see Fellion and Filion
Fillippe Victoria Mrs r 71 Walnut
Fillmore Albert E (Ethel V) h 252 Jasper
—Charlotte E wid Merton r 18 Vassar
—Elizabeth K Mrs clk 93 Orleans r 20 Dartmouth
—Harry E died Oct 15 1955 age 60
—Pauline M emp 333 Belmont av r 99 Northampton av
—Richard P (Helen J) carp WSpfd h 18 Vassar
—Samuel (Pauline N) painter emp 119 S Branch pky h 99 Northampton av
—The apts 103 Belle
—Warren I (Jessie S) mgr 1295 State h at Wilbraham
Filmore Kenneth r 1976 Main
Fimognari Grace M r 251 Oakland
—Jennie J wid Paul G h 251 Oakland
—Joseph E (Barbara A) h (1) 42 Kensington av
—Joseph P (Rose M) mach opr AmBCorp h 278 Wilbraham rd
—Vincent C asst plant supv SGLCo r 251 Oakland
Finch David (Lilly M) mach opr USRCo h 57 Chester
—Edith M wid Vaughn waitress Doughnut Kettle r 399 Orange
—Ellen r 1400 State
—Ethel N wid Harold B mach opr 33 Morris h 25 Hobson
—Frank M (Marion A) foreman SGLCo h 53 Scott
—Harold J watchman MBCo r 52 High
—Harrold J Jr (Jeanne E) route slsman E Longmeadow h 57 Rochford cir
—James (Emma) h 48 Greenwood

Residential Heating and Air Conditioning W. C. LINE CO., INC. 586 Riverdale St., W. Spfd., Mass., Tel. RE 6-6357 MFRS. DUCTS & FITTINGS

"Better Be Safe Than Sorry" INSURE WITH
PRESTON AND OLMSTEAD, INC. INSURANCE and BONDS
TEL. RE 2-5161

FRIGIDAIRE Household Appliances
New England Jobbers for Washing Machine Parts
Service Dept. and Show Room: 48 DWIGHT ST.
TELEPHONE RE 7-4741
C. J. Roberts Engineering Company

—John H (Elizabeth) mach opr PM&GCo r 48 Greenwood
—Kenneth P artist Berkeley Calif r 25 Hobson
—Lionel J (Gertrude M) eng MCCo h 24 Schley
—Lionel N (Dorothy R) lab tech MCCo h 10 Inwood pl
—Paul (Barbara) h 1433 Parker
—Phyllis P Mrs mach opr 33 Morris r 40 Covington
—Ralph J (Alice L) clk Smith & Wesson Inc h 40 Orange
Finck Frederick C (Florence C) porter 1341 Main h 13 Bancroft
Findlater Archibald R mgr Suburban Plumbing & Heating Co h 132 Gilbert av
—Margaret W wid Archibald h 132 Gilbert av
—Robert S (Irene F) insp G&BMfgCo h 9 Miner
Findlay Archibald M (Mary K) ins eng (5th fl) 44 Vernon h at WSpfd
—Clifton (Pricella) fireman B&M r 138 Spring
—Francis X (Ann M) employment mgr MCCo h 60 Wrenwood
Fine Bernard student r 257 Dorset
—Harold (Ina) mgr 62 High h 112 Newton rd
—Morris (Fannie) h 38 Bancroft
—Pauline r 39 Draper
—Ruth wid Oscar grocer 62 High and (High Street Opticians) furn rms 60-62 do h 82 Bronson ter
—Samuel (Rhea) clothing 110 Walnut h 93 Bowdoin
—Samuel D (Norma R) (F & S TV Service) 1 Locust h 102 E Alvord
—Shirley L married Murray Tuckman rem to NY
—William (Ida K) clk 1176 Main h 257 Dorset
—William A (Fannie) h 39 Draper
Fineberg Aaron (Sadie H) pres National Metal Specialties 69 Pease h 126 Woodlawn
—Barney (Bessie R) h 91 Knollwood
Finerman Jack J (Doreen H) meat mgr 1924 Main h 107 Shawmut
Finestone Saul (Claire A) tchr S Windsor Conn h 85 Belmont av
Finger Anna M clk 365 State h at Holyoke
Fingerhut Julia C Mrs h 5 Bloomfield
Fingerlin Josephine F r 68 Whittier
—Kenneth photographer emp (504) 33 Lyman h 68 Whittier
Fini Gilbert Very Rev r 302 Maple
—Louis tchr music (3) 1051 Main r 40 Winthrop
Fink Chester E mach opr MBCo r 77 Firglade av
—Irmagard wid Jacob clk (3d fl) 1387 Main r 76 Somerset
—Morris (Charlotte) clk of corp Harry Grodsky & Co Inc 105 Greenwood and (Grodson's) 109 do h 111 Maplewood ter
Finkel Fanny Mrs seamstress 367 Worthington h 63 Church
—Jerome L (Ruth) mgr Holyoke h 41 Manchester ter
—Selig died Apr 20 1955 age 89
Finkelman Harry (Minnette G) physician 770 Sumner av h at Longmeadow
—Minnette G Mrs tchr 45 Sumner av h at Longmeadow
Finkelstein Jerome M (Dorothy C) (Universal Letter Service) (2d fl) 17 Taylor h 15 Tiffany
—Katherine wid Louis r 84 Gilman
Finkle Benjamin R in USArmy r 63 Church
—Samuel r 1976 Main
Finklehoff Louis h 45 Warner
Finklestein Ida E r 33 Elwood dr
—Joseph r 44 Copley ter
—Joseph Mrs (Diana) died June 1 1955 age 65
—Pearl clk 1414 Main r 33 Elwood dr
Finlayson George A (Mae E) mach SRCo h at WSpfd
Finley John A (Rose C) priv chauf Margaret McCaughan h 54 Embury
—Rose C Mrs benchwkr AmBCorp r 54 Embury
Finn Anna wid John nurse's aide Ludlow r 37 Elliot
—Anna A Mrs winder Chicopee r 92 Beaumont
—Bertha C clk Federal Intermediate Credit Bank r 81 Saratoga
—Cecilia A r 632 Armory
—Dorothy A priv sec Thompsonville Conn r 65 Mooreland
—Edward emp G&BMfgCo r 19 Franklin
—Elizabeth M wid Michael J clk (8) 36 Court h 533 Newbury
—Ellen M clk 1351 Main r 48 Lincoln
—Ethel G clk 232 Albany av r 567 Carew
—Fannie B wid John r 40 Ingersoll Grove
—Frank J (Patricia) gen mgr (216-217) 121 Lyman h at Longmeadow
—Gertrude B died Aug 9 1955 age 82
—Helen B wid Henry L rem to Longmeadow
—Helen E wid John J h 65 Mooreland
—Helen M h 66 Home
—Helen P wid Francis J r (28) 88 Maple
—Henry L Jr (J Alberta) federal civil service SOD h at Longmeadow
—James handyman 933 State r 147 Westminster

—James A (Dorothy W) cost estimator USEnvCo h 58 Chilson
—James R (Emma J) h (7) 97 Spring
—James W mail handler PO r 50 Montmorenci
—Jeremiah E (Anne A) business agt Chicopee h 92 Beaumont
—Jeremiah M (Bertha) policeman h 81 Saratoga
—John emp MBCo r 180 Maple
—John J died Nov 1 1955 age 65
—John J (Lillian A) terminal mgr WSpfd h 221 Corcoran blvd
—John T (Alice A) bartender Hartford Conn h 68 James
—Joseph C (Ruth W) plant controller 117 Carew h 29 Manitoba
—Joseph W (Phyllis G) sta fireman Holyoke h 1464 State
—Julia A slswoman ASCo r 66 Home
—Kenneth G in USArmy r 47 Bradford
—Mary A r 66 Home
—Mary A wid John J h 27 Draper
—Mary C wid Jameson r 58 Chilson
—Mary F wid Thomas J h 50 Montmorenci
—Michael R eng Holyoke r 533 Newbury
—Paul h 8 Ansara
—Phyllis G Mrs nurse emp 1400 State r 1464 do
—Raymond M (Yolanda J) policeman h 296 Hartwick
—Robert F (Doris C) dir public relations (2d fl) 29 Worthington h 37 Gillette av
—Robert J student r 533 Newbury
—Sophie P wid Gadsby h (9) 161 Sumner av
—Thomas J tool crib atdt USA r 65 Mooreland
—Thomas J (Jane S) mail handler B&A h 106 Malden
—Thomas S (Rosemary E) dept mgr Mohican Market h 94 Orange
—Walter J (Clara H) trainman B&M h 47 Bradford
—William H h 567 Carew
—William S counselor 235 State h at Wilbraham

Finnan Raymond J
(Margaret B) pres-treas Edward S Decker Inc Franklin and Cass h at Longmeadow—See top edge and p 163

Finnegan Edward J (Helen A) postal trans clk h (8) 653 State
—Waldron J (Annette T) dir of credits 140 High h 487 S Branch pkv
Finnerty Daniel F (Mary A) mgr 1633 Bay h 68 Beaufort cir
—Edward W (Elizabeth M) h 42 Fenwick
—Elisabeth E bkkpr J J Sullivan The Mover Inc 385 Liberty h at Warren
—Gertrude C office mgr 11 Stearns sq h at Warren
—James T (Margaret J) h 114 Fenwick
—James T Jr r 114 Fenwick
—Katherine H Mrs beauty shop 28 Meredith h do
—Mary A Mrs (Do-It-Yourself Center) 1633 Bay r 68 Beaufort cir
—William E (Helen M) slsman 355 Chestnut h at Holyoke
—William J sls mgr 131 William h at Holyoke
—& Roberts Inc George D Roberts pres-treas bev 776 State
Finney Genevieve R Mrs h (4) 70 Norwood
—R Regan (Kathryn E) newspaperman NY h 17 Spruceland av
Finnon Catherine h 344 Chestnut
Finson Harold (Frances) (Locust Quality Cleaners) 21 Locust h 87 Maryland
Finton Catherine M h 123 Essex
—John J acct r 123 Essex
—see Fenton
Fiorda Ottavio (Palmina) mach opr 118 Fisk av h 414 Plainfield
Fiore Mario A (Anne G) gas sta atdt 1140 Columbus av h (4) 11 Marble
—Robert A (M Laura V) toolmkr E Longmeadow h 45 Daytona
—Salvatore (Shirley D) h (6) 99 Oswego
—Theresa A wid James L h 22 Virginia
—Vincent (Anna M) barber emp 722 Main h 75 Union
Fiorelli Fiore slsman r rear 245 Taylor
—Hugo mach opr Westinghouse h rear 245 Taylor
—Lydia wid John r rear 245 Taylor
—Stella A Mrs stitcher 891 State h 75 Silver
Fiorentino Dora A r 11 Brigham
—Frances G tel opr TelCo r 160 King
—Gennaro (Yolanda) grocer 128 Eastern av h 126 do
—James L (Christine M) toolmkr Agawam h 222 Orange
—Jennie R packer A&PCo r 490 Chestnut
—John A (Helen) emp Westinghouse h 67 Dunmoreland
—John P (Frances M) mach opr G&BMfgCo h 17 Long View

—John V (Barbara) (National Roofing & Waterproofing Co) rear 208 Walnut h 200 Marion
—Joseph (Carmela) maintman PM&GCo h 490 Chestnut
—Lawrence A (Mary) assembler Westinghouse h 68 Colonial av
—Lawrence M (Pasqualina A) mach VNInc h 36 Pineview dr
—Louise A priv sec A&PCo r 490 Chestnut
—Louise M wid Nicholas h 66 Colonial av
—Lucy T clk WSpfd r 490 Chestnut
—Mary A Mrs clk 189 Orange r 105 Malden
—Mary M mach opr Chicopee r 490 Chestnut
—Michael (Mary) barber N Agawam h 14 Loring
—Michael A (Marion L) postal trans clk h 490 Chestnut
—Michael C (Evelyn C) mach VNInc h (32) 66 Oswego
—Michael J (Mary A) expediter WSpfd h 105 Malden
—Samuel L (Frances G) hardener USA h 160 King
—Savino (Guninzato) h 11 Brigham
—Vincent (Angeline) h 41 Acorn
Fioretti Florence insp AmBCorp r 44 Whiting
—Jennie wid Joseph h 44 Whiting
—Michael C (Patricia A) tchr 670 Union h 24 Colonial av
Fiori William M (Augustina) public relationsman CFalls h 350 Abbott
Fiorillo Agostino A (Grace T) mgr 101 Lyman h 706 Newbury
—Dominick F (Madeline L) tchr 122 Pearl h 26 Parkin
—John A (Doris L) h 38 Doyle av
Florini Alfonso h 34 Dawes
—Ann typist (2d fl) 119 State h at WSpfd
—John (Rosanne E) grinder AmBCorp h 32 Dawes
—Mabel L wid Domenico seamstress (32) 395 Dwight h (3) 250 Liberty
—Rosanne E Mrs clk Mercy Hospital r 32 Dawes

Fire Association of Philadelphia
MacDonald & Johnson Inc general agts (607 to 611) 1387 Main—See top lines and p 142

—Association of Philadelphia ins (332) 130 Maple
Fireman's Fund Kenneth D Goddard special agt ins (510) 1200 Main

Fireman's Fund Insurance Co
Kinney Palmer Goodell & Keeney general agents (604) 1387 Main tel RE 6-2796—See p 141

Firenzi Inc Karl F Kucker pres dresses (2 and 4) 18 Vernon
Firestone Stores Edwin F Michalik mgr 264 Dwight
—Stores (Louis J Bale) auto supplies 2062 Main

FIRESTONE TIRE CENTER
(Tires Inc) road service distributors of Firestone tires tubes batteries retreading vulcanizing used tires 178 Chestnut tel RE 2-4072—See p 55

Firestone Tires
Firestone Tire Center authorized sales and service 178 Chestnut tel RE 2-4072—See p 55

Firfield James H (Edith P) copy editor Hartford Conn h 1139 Sumner av
Firmin Eddie L (Lorraine P) cable splicer WMassElecCo h 85 Albemarle
—Frederick H (Dora) planer VNInc h 108 Garfield
—Isabella R r 108 Garfield
First Baptist Church 649 State
—Christian Church Disciples of Christ 387 Dickinson
—Church of Christ (Congregational) Court sq av bet Elm and Court
—Church of Christ Congregational Parish House 50 Elm
—Church of Christ Scientist 599 State
—Congregational Church 191 Berkshire 10
—Ella E married Walter Hora

FIRST FINANCIAL CORPORATION
Judson O Young pres Paul H Gale v pres-sec William J Wilson treas investments of distinction since 1922 100 Chestnut tel RE 3-5111—See side lines and p 74

—Frank J (Rose M) tailor emp 288 Dwight h 60 Harkness av
—National Stores Inc—see Grocers—Retail and Meats—Retail—Classified Directory
—Personal Bankers Inc Howard S Stedman pres William B Belli v pres Walter R Orell treas loans 21 Elm
—Presbyterian Church 14 Concord ter
—Seventh-Day Adventist Church 1118 Sumner av
—Spiritualist Church 33-37 Bliss

REAL ESTATE
RENTALS
APPRAISALS
A. C. WHITE, JR., REALTOR
496 Bridge Street Telephone RE 2-5109
INSURANCE
PROPERTY MANAGEMENT
MORTGAGE LOANS

GENERAL INSURANCE MacDONALD & JOHNSON, Inc. (607-608-609-610) 1387 MAIN STREET TELEPHONE RE 6-5461

Phones RE 9-9639 RE 2-1057
SAPELLI CONSTRUCTION CO., INC. 530 ST. JAMES AVENUE
Contractors - Masons Carpenters - Builders

FIRST SPRINGFIELD CORPORATION
Judson O Young pres Paul H Gale v pres-sec William J Wilson asst treas investments of distinction since 1932 100 Chestnut—See side lines and p 74
Firth James (Hettie) houseman 140 Chestnut h 52 Crystal av
—Robert W (Rose V) armorer USA h 8 Pomona
—Rose V Mrs mach opr 29 Worthington r 8 Pomona
Fisakis Nick r 1976 Main
Fischer Adam (Georgiana) h 68 Drexel
—Chester O (Grace N) v pres Mass Mutual Life Ins Co 1295 State h at Longmeadow

FISCHER CHESTER O JR
real estate development franchised builder of Techbuilt houses 94 Farmington av Longmeadow h do tel LO 7-7696—See p 98
—Elizabeth F Mrs treas Richard's TV Inc 297 Armory h at Agawam
—Emmeline R h (2B) 89 Long Hill
—George A (Margaret M) lab tech AmBCorp h 198 Shawmut
—Grace E M wid Adolph died Apr 5 1955 age 83
—Harry J (Beatrice H) h (1) 127 Magazine
—Fisette Emma J Mrs waitress ASCo r (27) 108 Byers
—Henry J (Emma J) firefighter SFD h (27) 108 Byers
—Marilda M r 57 Maryland
Fish Arthur (Ruth E) cartoonist 32 Cypress h 100 Federal
—Arthur R (Divlinda M) grinder PM&GCo h 41 Ogden IO
—Bernard A (Marjorie) calendar opr MCCo h 45 Steuben IO
—Byron O (Grace D) asst mgr 64 Napier h 13 Whiting
—Clarence M (Lovina N) foreman WMassElecCo h 173 Hampden IO
—Edwina L tchr 471 Plainfield
—George H (Lois I) slsman 1285 Main h 48 Layzon Brothers rd IO
—Harry C (Mary E) letter carrier 436 Dwight h at Westfield
—Joan M bkkpr Spfd Nat Bank r 173 Hampden IO
—John W (Eliza J) h 20 John
—Patricia Mrs emp 29 Worthington r 12 Picket pl
—Robert A (Ethel) mgr (211) 1562 Main h (2A) 76 Long Hill
—Roberta E married Daniel Gagne
—Stanley W (Louise N) ordnance eng USA h 55 Mandalay rd
—Stewart (Patricia) r 12 Pickett pl
Fishbain Ruth clk 177 Page blvd r 21 Elwood dr
Fishbein Grayce S clk 365 State r 42 Shawmut
—Phillip M (Julia C) collector 1064 Dwight h 42 Shawmut
Fishburn Lucille Mrs h 144 10th
Fisher Abraham I rem to Amherst
—Agnes Mrs h 32 Acme pl
—Albert C v pres-treas General Ice Cream Corp 134 Cass h at Schenectady NY
—Archie C (Mary J) clk-gen mgr City Tire Co Inc 218 Dwight h 46 Patricia cir
—Arthur L (Shirley A) emp Westinghouse h 465 Sumner av
—Barbara P Mrs bkkpr Highland Hotel r 134 Catharine
—Bernard (Helen L) mach emp 25 Carew h 76 Hall
—C Maxine supv MMLInsCo h 30A Benton
—Carl pres Carl Fisher Co Inc 42 Wilcox h at Longmeadow

FISHER CARL CO INC
Carl Fisher pres Rudy J Fisher v pres-sec Carl F Fisher treas sheet metal roofing welding 42 Wilcox tel RE 2-7255—See p 232
—Carl F (Anne C) treas Carl Fisher Co Inc 42 Wilcox h at Longmeadow
—Charles A mech WMassElecCo r 334 Island Pond rd
—Coral A wid Frank J h 115 Ranney
—David E student r 59 Sedgelia
—Edna I tchr 58 Hartford ter r 39 Allendale
—Elizabeth B wid Almon C r (K) 10 Chestnut
—Elizabeth E Mrs cashier 1457 Main r 157 Dickinson
—Elsie Mrs r 52 Pearl
—Everett A r 39 Allendale
—Francis J clk 1414 Main r 68 Byers
—Frank W Jr elec Windsor Locks Conn r 16 Church
—Frank W (Margaret M) insp Westinghouse h 16 Church

FISHER
—Frida Mrs h 1157 Boston rd
—Fritz P (Leontine) rem to Florida
—George (Beatrice I) clk New Haven Conn h 22 Gowey
—George A r 393 Oakland
—George D Jr (Arlene L) teller The Third Nat Bank and Trust Co 1391 Main h at Hampden
—George G helper BMTCo r 55 Ventura
—Guy W (Marjorie L) crib atdt HSDiv h 68 San Miguel
—Harold A (Lorraine C) foreman 128 Paridon h 112 Garland
—Harriet J steno SOD r 39 Allendale
—Harry E (Elizabeth) clk 477 Breckwood blvd h 157 Dickinson
—Helen M Mrs r 1400 State
—Henry E (Elizabeth D) insp E Hartford Conn h 59 Sedgelia
—Henry J h 41 Alfred
—Herbert W (Della L) h 177 Oak Grove av
—James D (Marguerite B) physician (237) 146 Chestnut h at Longmeadow
—John (Annie M) grinder CVMfgCo h 63 Willard av
—John G (Anita E) maintman Bloomfield Conn h 20 Meredith
—John J (Jennie) elec h 219 High
—John P (Irene L) h 27 Acme pl
—Joseph W (Phyllis A) rem to New Hampshire
—Leland E (Irma C) grinder E Hartford Conn h (61) 2295 Main
—Lonzo (Beatrice J) trk driver 259 Page blvd h 94 Essex
—Lorraine C Mrs clk 125 Paridon r 112 Garland
—Louis h 56 Montmorenci
—Mabel E wid Charles R insp H R Huntting Co Inc h 47 Boyer
—Martha N bkkpr HSDiv r 36 Montmorenci
—Mary Mrs housewkr r 43 John
—Mary L Mrs housewkr h 138 Colton
—Mfg Co (Morris W Fisher) bag mfrs 437 Franklin
—Milton M (Dorothy G) lwyr and real est 193 Worthington h 18 Leyfred ter
—Morris W (Fannie S) (Fisher Mfg Co) 437 Franklin h 21 Grace
—Norman L (Madeleine L) foreman CFalls h 3508 Main
—Paul F (Bertha) buyer 653 Page blvd h at Wilbraham
—Paul R (Shirley) mgr grocery dept 836 State h at Chicopee
—Pauline rem to Spring Valley NY
—Philip L emp Stop & Shop r 73 Massasoit
—Robert A produce clk WSpfd r 32 Acme pl
—Robert N clk The Third Nat Bank and Trust Co 1391 Main h at Hampden
—Robert W (Natalie R) rem to Connecticut
—Rudy J (Barbara E) v pres-sec Carl Fisher Co Inc 42 Wilcox h at Longmeadow
—Sadie wid Arthur h 73 Massasoit
—Sam (Libby) rem to Spring Valley NY
—Sarah R wid David L h 39 Allendale
—Shirley Mrs wrapper 126 Island Pond rd r 465 Sumner av
—Stanley K (Sara G) acct emp (410) 31 Elm h 41 Palmyra
—Thomas r 122 Chestnut
—Ulrich S (Elsie S) tech WMassElecCo h 334 Island Pond rd
—William G h (1) 294 Sumner av
—William G assembler 89 Logan h at Brimfield
—William J (Mildred C) assembler USA h 68 Byers
—William J Jr (Margaret A) eng Monson h 108 Silas
—Wilma M Mrs died Jan 28 1955 age 30
Fisk Charles elec emp 1414 Main r 13 James
—David r 61 Walnut
—Doris V Mrs asst loan officer 1243 Main h at Westfield
—Eleanor J bkkpr Union Trust Co 1351 Main h at E Longmeadow
—Elliott J (Irene C) watchman G&BMfgCo h (1) 6 Sheldon
—Ernestine K Mrs typist (9th fl) 31 Hillman r 176 Emerson
—G Walter (Lucy M) slsman E Providence RI h 17 Ionia
—George W Jr (Ernestine K) tchr 732 Chestnut h 176 Emerson
—Loretta C Mrs presser 333 Belmont av r 837 Main
—Oliver E (Eva R) trk driver Holyoke h 18 Phoenix

FISK
—Rena T r (2) 659 State
—Rita M slswoman 106 State h (8) 84 Saratoga

FISK TIRE SERVICE INC
GUY P JONES pres-treas
FISK TIRES
FISK BATTERIES

10 WEST TEL RE 6-1887
—See p 51

Fisk Tires
Fisk Tire Service Inc distributors 10 West tel 6-1887—See p 51

FISKE - GALLAGHER ACCOUNTING INC
Kathryn M Gallagher pres John J Gallagher treas general accounting income taxes audits (8) 18 Vernon tel RE 3-7946
—Gertrude I tchr 51 Homer h 36 Dover
—James W (Isabelle M) h 15 Myrtle
—see Fisk
Fisken Marion A steno (226) 36 Court r 900 Worthington
—Ralph P lieut SFD r 48 Gladstone
Fisler Karl E (Priscilla C) mail porter B&A h 52 Washburn
Fison Barbara B tchr 1170 Carew r 70 Magnolia ter
—Edith B wid Harry K h 70 Magnolia ter
Fiss Harriet G h 59 Hall
—Lena M wid William D r 59 Hall
Fistori Philip A Jr (Joan) rem to Weymouth
Fitch Arthur K teller Third Nat Bank & Trust Co r 150 Buckingham
—C Bryant (Beatrice S) asst sec Spfd Fire and Marine Ins Co 1250 State h at Quincy
—Elmer A r 1400 State
—H Wilfred (Marion E) dentist (11) 820 State h 150 Buckingham
—Harrison emp MCCo r 54 Pease
—Helen Mrs slswoman 1496 Main h at Longmeadow
—Helen M wid Louis R r 46 Wellesley
—Jane E Mrs r 2787 Main
—Jessie Mrs r 2787 Main
—Lillian H Mrs clk WSpfd r 30 Merrick av
—Odell W Mrs nurse Wesson Maternity Hospital r 133 Colton
—Stanley W student r 150 Buckingham
—Wendell K (Gertrude M) chemical eng CFalls h 36 Winton
—Willie C (Odell W) diesinker MDFCo r 133 Colton
Fitchet Charles B (Catherine) watchman Spfd College h 33 Balis
—David C (Mildred H) welder Titeflex Inc r 23 PennAv
—Express (James Fitchet) 697 Union
—James (Jessie S) trucker Spfd College and (Fitchet Express) 697 Union h do
—James G (Lillian M) mach Titeflex Inc h 31 Balis
—William A (Alice L) emp city h 752 Union
—William V (Mildred R) policeman h 11 California av
Fithian Charlotte A Mrs clk DMCo r rear 263 Alden
—Sam (Charlotte) student h rear 263 Alden
Fitkowsky Andrew r 1839 Main
Fitt Matthew G (Helen Q) slsman h 42 Bessemer
Fitter Henry C office sec 276 Bridge h at Northampton
Fitts Charles B (Florence G) h (7) 364 Belmont av
Fitz George stonewkr E Longmeadow r 62 School
—R C & Co Inc Robert C Fitz pres printers and surveyors 347 Worthington
—Robert C (Anna C) pres R C Fitz & Co Inc 347 Worthington and surveyor 49 Ranney h do
Fitzek Arthur E (Lillian R) atdt 1400 State h 14 Bruce
—Cecilia S Mrs supv SF&MInsCo r 27 Myrtle
—Earl D (Cecilia S) h 27 Myrtle
—Stanley J (Leona B) cutter 296 Main r 22 Stocker
FitzGerald Arthur T (Mabel F) grinder 412 Albany h 50 Hartley
—D William (Theodora R) trk driver 61 Franklin r 50 Hartley
—Edward F (Mabel) mgr 1127 Main h at Agawam
—Eileen M tchr 235 State h at Holyoke
—Emerson B chemist Delaware r 38 Aster
—Helen B sec-office mgr Petroleum Engineering Corp 286 Worthington h (3) 3 Salem

See DEVENS REALTY CO. 31 ELM STREET TEL. RE 9-1513 FOR A HOME OR MORTGAGE LOAN

1490 MAIN ST. SPRINGFIELD FINANCE CO., INC. Tel.
General Loans — Springfield Acceptance Co. — Auto Financing RE 4-3193

FITZ GERALD
—Leda S Mrs dir women's athletics AmIntCol 170 Wilbraham rd h at Thompsonville Conn
—Mabel J Mrs clk 1295 State h at Agawam
—Mae T tchr 1170 Carew r 179 Thompson
—Michael V (Evelyn L) h 212 Oak Grove av
—Patrick J (Bridget J) h 21 Raymond pl
—Pauline K tabulating mach opr 1250 State h at Holyoke
—Thomas G (Mildred H) auditor USA h 18 Hartford ter
Fitzgerald Agnes F Mrs tel opr TelCo r 170 Northampton av
—Ann E clk MCCo r 24 Continental
—Anna h (15) 16 Mattoon
—Anna Mrs r 837 Main
—Anna E emp Mercy Hospital r 148 Littleton
—Anne M receptionist 376 Birnie av r 26 Desrosiers
—Annie N wid Maurice J died Oct 8 1955 age 77
—Arol J (Jeanette B) group leader Westinghouse h 564 Page blvd
—Athletic Field 2315 Roosevelt av
—Audrey M Mrs office sec (338) 31 Elm r (23) 328 Union
—Barbara H tchr E Longmeadow r 94 Whittier
—Bessie I r 33 Cherryvale av
—Bridget M cleaner 233 Carew r 208 do
—Bridie emp 39 Forest Park av r do
—Catherine housekpr r 60 School
—Catherine A r 123 Page blvd
—Catherine M nurse 334 Chapin ter r do
—Claire A clk Monarch Life Ins Co r 109 Kingsley
—Claire A Mrs clk (28) 36 Court r 574 Armory
—Clayton B (Edith C) tile contr 32 Osborne ter h do
—Daniel J photostat opr Registry of Probate 55 Elm r 179 Thompson
—David E clk Holyoke r 1176 Worthington
—David J (Celia A) insp Bureau of Animal Industry h 66 Lincoln
—Deborah T Mrs typist 1250 State r 333 Nottingham
—Desmond P (Rose A) lead opr MCCo h 63 Kensington av
—Distributing Co Charles W Powers mgr bev 360-362 Walnut
—Donald F (Helen R) emp VNInc h 94 Whittier
—Donald F Jr student r 94 Whittier
—Donald J student r 82A Woodside ter
—Donald P (Helen C) guard AmBCorp h 268 Dwight st ext
—Dorothy M packer A&PCo h 152 Everett
—Edward r 122 Chestnut
—Edward C (Theresa A) h 24 Continental
—Edward F (Claire A) h 574 Armory
—Edward J (Eileen F) emp VNInc h 49 Ringgold
—Edward J (Loretta G) assembler G&BMfgCo h 830 Liberty
—Edward T (Cecilia) in USArmy r 30 Pembroke
—Edward V (Helen A) slsman USEnvCo h 111 Brunswick
—Eleanor A tchr 367 Hancock r 39 Brookline av
—Elizabeth nurse SHosp r 40 Osborne ter
—Elizabeth B wid Michael J h 14 Wilber
—Elizabeth M priv sec (320) 31 Elm h 31 Cass
—Elizabeth T wid John F h 44 Lexington
—Ellaine A lab tech 233 Carew h at Westfield
—Ellen wid William J h 43 Algonquin pl
—Ellsworth G (Julia M) maintman CFalls h 1200 Bay
—Ethelyn M bkkpr 1451 Main h (1) 659 State
—Eugene A apprentice wire weaver G B W Wks r 236 Oakland
—Eugene J (Helen N) bartender 206 Worthington h 101 Federal
—Frances H tchr Chicopee r 43 Oxford
—Frank J (Ruby C) emp city h 236 Oakland
—Francis (Anna M) grinder AmBCorp h 481 Newbury
—Francis A wire weaver CBWWks r 236 Oakland
—G B office mgr 59 Napier h at Bloomfield Conn
—George r 36 Willow
—George A r 86 Cleveland
—George B (Mae) pres WSpfd h 40 Norman
—George F emp city r 44 Lexington
—Georgianna Mrs clk 33 Morris r 101 Lyons IO
—Gerald D (Elizabeth B) liquor commissioner (311) 36 Court and embalmer 684 State h 40 Osborne ter
—Gerald F counselor 1300 State r 179 Thompson
—Gerald J male nurse emp 53 Fairfield r do
—Grace M comptometer opr VNInc r 86 Cleveland
—Gretta Mrs r 1566 Allen
—Hannah M r 333 Nottingham
—Helen r (5) 19 Salem
—Helen C Mrs typist SOD r 268 Dwight st ext
—Helen H Mrs clk Dept of Public Welfare r (20) 90 Maple
—Helen M clk Westinghouse r 148 Littleton

FITZGERALD
—Helen T clk (3d fl) 95 State h at WSpfd
—Henry F (Margaret M) slsman h 5 Gateway dr
—Henry W (Winifred E) h 38 Aster

FITZGERALD INC CLEANERS & DYERS
Thomas M Moriarity pres Armand F Normandin treas cleaners and dyers 10 Kendall tel RE 4-8232—See p 85

—James mgr (214) 1653 Main r 574 Carew
—James chief eng 415 State r 187 High
—James B (Lillian M) asst treas W J Foss Co 112 Broadway h at WSpfd
—James D (Madeline H) policeman h 1359 Page blvd
—James D (Mary A) route slsman 905 Belmont av h 130 Eddy
—James E (Grace T) plater Westinghouse h 74 Virginia
—James F postal trans clk h (35) 10 Sumner av
—James J h 96 E Alvord
—James J h 189 Northampton av
—James J (Ellen T) h 148 Littleton
—James J (Helen T) slsman h 228 Drexel
—James J Jr (Julia A) letter carrier h 24 Albemarle
—James J (Mary A) bus opr StRy h 574 Carew
—James J (Mary T) clk HSDiv h 120 Central
—James M in USArmy r 43 Oxford
—James P (Marion J) clk PO h 20 Parkin
—Jean S bkkpr Spfd Institution for Savings r Coomes
—Jeannette B Mrs cost clk MDFCo r 564 Page blvd
—Joan E clk 85 Chestnut h at WSpfd
—Johanna E wid James T h 850 Columbus av
—John student r 40 Osborne ter
—John r 101 Orange
—John tirewkr USRCo r 26 Mattoon
—John (Dorothy) mach opr MCCo h 54 Cortland
—John A (Frances H) elec contr 43 Oxford h do
—John E h 106 Belmont av
—John E (Frances A) elec emp 43 Oxford h 33 Thorndyke
—John E (Regina E) collection officer (402) 436 Dwight h 27 Mortimer
—John F (Margaret T) foreman VNInc h 191 Northampton av
—John F (Mary C) insp USA h 723 Carew
—John J rest WSpfd h 272 Dwight st ext
—John J linotype opr Spfd Daily News r 30 Pembroke
—John J (Agnes F) yardmaster B&A h 170 Northampton av
—John J (Barbara A) rem to Boston
—John J (Deborah T) milk insp GICCorp h 333 Nottingham
—John J (Florence E) cost estimator 311 Page blvd h 322 do
—John J (Margaret M) emp B&A h 187 Carew
—John J (Margaret M) pres-treas Kenmore Cafe Inc 57 Taylor h 16 Cornwall
—John J (Mary A) mach opr AmBCorp h 87 Belle
—John J Jr r 86 Cleveland
—John L in USAirForce r 187 Carew
—John M lwyr (326) 31 Elm r 294 Orange
—John M (Kathryn D) sls prod mgr 115 Dwight h 1221 S Branch pky
—John P (Mary E) foreman NHRR h 125 Miller
—John P (Mary T) ins clk Hartford Conn h 162 Rosewell av
—John R (Dorothy M) emp USA h 29 Prentice
—John R (Mary I) installer TelCo h 44 Arden
—John W packer DMCo r 43 Algonquin pl
—John W (Carlotta A) postal trans clk h 283 ConnAv
—Joseph L (Anna E) carp Westfield h 39 Algonquin pl
—Joseph P (Margaret M) firefighter SFD h 47 Everett
—Joseph T (Virginia) mach 369 Plainfield h 14 Jenks
—Joseph V in USArmy r 30 Pembroke
—Josephine E tchr 426 Armory r 446 Carew
—Josephine V clk (105) 36 Court r 63 Appleton
—Julia L r (1) 659 State
—Julia P clk USA r 43 Algonquin pl
—Katherine r 32 Byers
—Katherine r 170 Northampton av
—Katherine E stitcher 837 State r (15) 16 Mattoon
—Kathryn E office mgr 61 Franklin r (2) 120 Long Hill
—Kathryn M packer 134 Cass h (6) 82 Belle
—Kenneth (Shirley E) maintman MLInsCo r 34 Salem
—Kevin J in USArmy r 333 Nottingham
—Leonard B (Jeanne W) designer USA h 82A Woodside ter
—Lonnie E (Helen G) field rep Hartford Conn h 50 Ashland av
—Loretta G Mrs mail clk CFalls r 830 Liberty

FITZGERALD
—Mae Mrs clk 282 Dwight r 40 Norman
—Mae F h 464 Union
—Margaret died Dec 18 1955 age 69
—Margaret rem to California
—Margaret r 642 Liberty
—Margaret M wid John J h 86 Cleveland
—Marion J Mrs steno 235 State r 20 Parkin
—Martha L wid Arthur patch repr USRCo h 28 Switzer av
—Mary field rep (202-206) 360 Worthington h at Holyoke
—Mary clk 282 Dwight r 40 Norman
—Mary Mrs bkkpr 1379 Main r 162 Rosewell av
—Mary A clk TelCo r 43 Algonquin pl
—Mary A office sec 171 Maple h at Agawam
—Mary A head clk Probation Office 208 Broadway h (1) 306 Dwight st ext
—Mary A Mrs cook Mercy Hospital r 87 Belle
—Mary A Mrs proof reader Republican Publishing Co r 130 Eddy
—Mary C emp Westover h (2) 120 Long Hill
—Mary E h 85 Leyfred ter
—Mary E mach opr DMCo h (2) 39 Kenwood ter
—Mary T Mrs senior clk 55 Elm r 120 Central
—Mary V acct emp (324) 36 Court h 446 Carew
—Maurice r 19 Murray Hill av
—Maurice (Joan) laborer Westinghouse h 38 Continental
—Maurice E r 86 Cleveland
—Maurice E (Harriet) emp city h 34 Salem
—Maurice F (Catherine M) car insp B&A h 294 Orange
—Maurice F Jr emp MCCo r 30 Pembroke
—Maurice J r 96 Central
—Maurcie J (Anna T) serviceman G&BMfgCo h 30 Pembroke
—Maurice J (Jean) mason h (7) 24 Coomes
—Maurice V (Helen M) foreman MDFCo h (1) 116 Belmont av
—Michael r 17 Mattoon
—Michael D (Mary I) brakeman NHRR h 87 Prospect
—Michael J (Ann C) policeman h 66 Pasco rd IO
—Michael J (Anna M) pumpwkr G&BMfgCo h 39 Brookline av
—Michael J died Jan 30 1956 age 53
—Michael J (Hannah M) h (1) 21 Salem

FITZGERALD MICHAEL J JR
(Helen) real estate insurance mortgage loans 111 Breckwood blvd h do tel RE 4-1273—See p 226

—Michael R (Dolores M) emp city h 99 Putnam cir
—Nellie wid Edward J r 79 Spring
—Nellie V wid Thomas J h 179 Thompson
—Nora h (5) 19 Salem
—Nora H wid Michael M h 24 Melbourne
—Patricia student r 94 Whittier
—Patrick (Noreen N) mail handler B&A h 95 Genesee
—Patrick J (Laura S) h 35 Melbourne
—Patrick J (Mary C) firefighter SFD h 38 Pasadena
—Patrick T (Bridgett A) emp city h 36 Haumont ter
—Paul F (Margaret M) sls mgr 42 Emery h at Brimfield
—Phyllis L wid Thomas N h 35 Layzon Brothers rd IO
—Raymond D (Georgianna T) credit mgr 1660 Main h 101 Lyons IO
—Raymond G Jr (Dorothy M) acct (200) 44 Vernon h at Chicopee
—Raymond J (Mildred E) safety eng 38 Walter h at Chicopee
—Raymond T (Mary F) car cleaner NHRR and (Y Cafe) 21 Pearl h 1178 Bay
—Richard E (Pasqualina) benchwkr USA h 52 Winthrop
—Richard F died Jan 18 1956 age 36
—Richard F (Theresa A) sheetmetalwkr 616 Berkshire av h 22 Palm
—Richard T (Catherine C) clk City Collector's Office h 28 Berbay cir
—Richard T (Concetta M) slsman Holyoke h 36 Fremont
—Rita E clk TelCo h (8) 683 State
—Robert G in USNavy r 109 Kingsley
—Robert P h 935 Liberty
—Robert P Mrs (Mary C) died Jan 9 1956 age 66
—Robert W student r 723 Carew
—Shirley J clk MMLInsCo r 34 Salem
—Sophia G Mrs steno senior clk (409) 36 Court r inq do
—Stephen emp 584 Wilbraham rd h 566 do
—Theresa Mrs office sec WECo r 65 Carew ter
—Theresa A tchr music 32 Spring r 24 Continental
—Theresa M clk Spfd Daily News r 96 E Alvord
—Thomas metalurgist CVMfgCo r 123 Mulberry
—Thomas r 1976 Main

BRADFORD W. LEETE - Complete Insurance Service
ROOM 320, 293 BRIDGE STREET
TELEPHONE REPUBLIC 3-0050

PUNDERSON COAL CO. OIL — COAL — COKE
MOBILHEAT OIL BURNERS
29 LOGAN and (409) 145 STATE Tel. RE 4-5631

FIELD, EDDY & BULKLEY INSURANCE
1200 MAIN STREET PHONE RE 4-1112
Policies of Every Kind
In All the Best Companies

TELEPHONE RE 3-5174 SPRINGFIELD
G-W GRAHAM-WALLENGREN FUNERAL HOME
619 STATE STREET SPRINGFIELD

FITZGERALD
—Thomas A (Mary M) stock clk A&PCo r 279 Orange
—Thomas E slsman r 40 Stafford
—Thomas F emp city r (1) 306 Dwight st ext.
—Thomas F (Flora C) treas Hannigan Funeral Home Inc 656 State h at N Wilbraham
—Thomas F (Katherine M) oil burner serviceman Westover h 109 Kingsley
—Thomas F Jr in USNavy r 109 Kingsley
—Thomas J clk PO r 32 Byers
—Thomas J telegrapher B&A r 23 Arch
—Thomas J (Anna E) firefighter SFD h 363 Armory
—Thomas J (Florence A) spectrophotometer MCCo h 22 Byron
—Thomas J (Linda J) emp 270 Liberty h 27 Greenwich
—Thomas J Jr officewkr TelCo r 363 Armory
—Thomas L student r 82A Woodside ter
—Tom (Helen M) gen mgr Chamber of Commerce 134 Chestnut h (20) 90 Maple
—Walter H (Alice M) h 14 Murray Hill av
—Warren A (Elizabeth T) lwyr (441) 31 Elm h at Thompsonville Conn
—William (Elizabeth V) firefighter SFD h 210 Drexel
—William E letter carrier r 105 Powell av
—William F (Eleanor M) elec emp 43 Oxford h 29 Trillium
—William J (Theresa) lwyr (516) 1200 Main h 65 Carew ter
—William M r (1) 116 Belmont av
—William T (Audrey M) h (23) 328 Union
—Winifred B wid George F clk WMassElecCo h 32 Everett
Fitz-Gibbon Daniel emp 328 Eastern av r 24 Eloise
—John D (Edna) supv USA h 24 Eloise
—John D Jr (Anna E) emp USA h 22 Eloise
Ftizgibbons Bernard mach opr AmBCorp r 2787 Main
Fitzjerald Thomas J Rev missionary r 240 Long Hill
FitzMaurice William F (Mary E) eng B&A h 109½ Oakland
FitzPatrick Patrick J (Kathryn M) emp 211 Plainfield h 454 Union
Fitzpatrick Bernard F (Esther V) tool crib atdt AmBCorp h 1497 Dwight
—Bruce L (Marie A) wheelwright 2100 Roosevelt h 160 Powell
—Doris R clk SF&MInsCo r (4) 29 Hancock
—Eileen M student r 1497 Dwight
—Elizabeth M policewoman r 56 Massasoit
—Essie T wid Walter J h 11 Chase av
—Esther M priv sec 367 Worthington h (7) 101 Magazine
—Esther V Mrs clk USA r 1497 Dwight
—Florence C wid John A h 69 Pearl
—Frank J (Mary J) mach Westinghouse h 28 Ames
—Georgiana M clk ASCo r 84 Wexford
—Henry J (Mary A) clk PO h 78 Belmont av
—James B insp emp USGovt r 56 Massasoit
—James H (Catherine M) clk PO h 56 Massasoit
—John A died Sept 13 1955 age 74
—John A Jr clk MBCo r 69 Pearl
—John B (Grace M) emp 31 Pynchon h 158 Ellsworth av
—Joseph F h 11 Chase av
—Linford N (Patricia C) dial and conversion eng 295 Worthington h at W Springfield
—Mary A cost analyst MBCo r 276 Belmont av
—Mary E Mrs adv dept 38 Hampden h 187 High
—Mary E wid Fred J rem to Long Island NY
—Mildred E tel opr TelCo h (4) 9 Armory
—Patricia A med tech Holyoke h 104 Wilmont
—Richard J (Corine M) mach opr E Longmeadow r 83 Walnut
—Robert F (Helen) service mgr 1051 Main h 41 Woodside ter
—Robert T (Shirley M) trk driver 2155 Columbus av h (2) 10 Wilbraham av
—Sheila C tel opr TelCo r (4) 9 Armory
—Thomas F (Catherine H) commissary mgr WSpfd h 92 Somerset
—Thomas F (Ruth M) asst sls mgr H L Handy Co h 29 Martel rd
—Wall Paper Co Inc David Goldbearg pres Lillian Goldbearg treas 68 Worthington
—Wilfred D (Ida L) trk driver h 671 Berkshire av
—William F pres-treas Chimes Restaurant Inc 16 Pynchon h 82 Belmont av
Fitzsimmon James archt Thompsonville Conn r 34 Rencelau
Fitzsimmons Agnes M h 127 Spring
—Martha r 127 Spring

FIVE CENTS SAVINGS BANK THE
(The Springfield Five Cents Savings Bank) 1319 Main—See insert opp Name Alphabetical Directory

Fixler L Donald instr 170 Wilbraham rd h at N Wilbraham
Fjellman Henry L (Emma A) chief acct 369 Plainfield h at Wilbraham
Flack Theodore R (Ruth L) process helper MCCo h 485 Union

FLACK
—Theodore W (Beverly A) trk driver 245 Chestnut h 7 Sheridan la
Flager Children's Store (Jacob Flager) 1603 Main
—Jacob (Flager Children's Store) 1603 Main r 122 Chestnut
Flagg Addie A wid Charles A h (18) 66 Pynchon
—Barbara J clk 1295 State h at Longmeadow
—Bros Thomas J Hopkins mgr shoes 1468 Main
—Fannie R wid Henry A h 26½ Walnut
—Francis H (Agnes C) (Flagg's Gulf Station) 665 State h 8 Terrance
—George A (Eleanor) headmaster The MacDuffie School for Girls Inc h 1127 Worthington
—Harriet V died May 23 1955 age 80
—Henry E (Patricia A) lithographer 140 Wilbraham av h 189 Cambridge
—Herbert H r 18 Biltmore
—Ida C h 131 Florida
—Jessie wid George F r 1127 Worthington
—Raymond H (Edith A) (Raymond H Flagg & Son) 19 Elm h at Gill

FLAGG RAYMOND H & SON
(Raymond H and Richard C Flagg) realtor insurance appraisals mortgage loans property management 19 Elm tel RE 6-8394—See p 226

—Richard C (Genevieve F) (Raymond H Flagg & Son) 19 Elm h at W Springfield
—Robert E (Elizabeth A) mach E Longmeadow r 24 Leete
—Ruth E h (7) 194 Central
—Sadie E prin White Street School h 114 Dickinson
—Virginia C Mrs cosmetician 1477 Main h at Ludlow
Flagg's Gulf Station (Francis H Flagg) 665 State
Flagler Elmer W (Marion F) eng (612) 145 State h at Longmeadow
Flaherty Ann A clk WUTelCo h 12 Niagara
—Catherine S wid Michael P h 444 Franklin
—Dorothy L atdt 516 Carew r 225 Merrimac av
—Eugene T (Patricia A) emp 18 Griffin h 415 Maple
—Francis (Edith) trk driver ASCo h (4) 172 William
—Francis J mach opr HSDiv r (7) 2353 Main
—George F (Ann M) mach WSpfd h 198 Davis
—Helen P clk Holyoke h 448 Franklin
—J Henry died Sept 4 1955 age 68
—James E (Daisy O) route slsman Holyoke h 17 Phoenix
—James J r 107 Spring
—James W insp SOD h at W Springfield
—Jane S tchr Chicopee h (1) 290 Sumner av
—John J r 448 Franklin
—John J (Eva A) toolmkr USA h 78 Dana
—Joseph constrwkr NY r 98 Norfolk
—Joseph P (Margo E) coordinator speech and vision Spfd Board of Education h 46 W Alvord
—Katherine r (1) 290 Sumner av
—Leo M acct WSpfd r 150 Pearl
—Mae E wid J Henry h 131 Amherst
—Margaret emp 323 Dickinson r do
—Marguerite M A tchr 35 Eastern av h 10 Belvidere
—Martin F (Loretta A) insp USA h 225 Merrimac av
—Mary E cashier 140 Chestnut r 10 Belvidere
—Patricia A Mrs clk USA r 415 Maple
—Patrick A Rev missionary r 240 Long Hill
—Patrick V rem to Florida
—Thomas F (Bessie M) assembler Westinghouse h (7) 2353 Main
—Thomas F (Margaret) polisher CVMfgCo h (7) 112 Belle
—Timothy mach Westinghouse r (403) 116 Federal
—Timothy F (Margaret C) capt SFD h 49 Underwood
—Webster F postal trans clk r 122 Chestnut
—William ins agt Holyoke h (403) 116 Federal
Flahive James Rev rem to Holyoke
—James P (Marion) foreman 33 Morris h 117 Ranney
—John J (Mary R) physician 44 Chestnut h 54 Warner
—Peter H (Mary E) emp city h 54 Thomas
Flaim Eugene T (Pauline) emp city r 184 Maple
Flak Paul P (Halina S) lwyr and judge Spfd District Court (234) 31 Elm h at WSpfd
Flaks David mech AmBCorp r 54 Hebron
—Louis L (Bertha) auto repairman WSpfd h 54 Hebron
—Samuel B (Shirley A) acct Westfield h 55 Wexford
Flanagan Angela M wid George J h 46 Ringgold
—Ann V service rep 25 Stearns sq h at Holyoke
—Anna M wid Daniel G h 802 Alden
—Clarice B wid Dennis T r (5) 31 Hancock
—Constance mach opr 461 Taylor r 802 Alden
—Daniel mach PPCo h 708 Chestnut
—Edmund J (Eileen M) plumber Agawam r 293 Commonwealth av
—Edward J (Esther D) (Arrow-Head Fruit & Produce Co) 207 Chestnut h 41 Lancaster
—Eileen M Mrs clk TelCo r 293 Commonwealth av
—Francis J asst mgr (923) 1387 Main r 170 Lucerne rd
—George F tchr 367 Hancock r 88 Methuen

FLANAGAN
—George J (Jacqueline M) clk 620 Carew h 46 Ringgold
—George P (Theresa J) insp CVMfgCo h 88 Methuen
—Grace K wid James F clk 1400 State h 120 Lakeside
—Hannah H wid Raymond L h 114 Lakeside
—Helen J wid Francis J rem to WSpfd
—Helen M wid Thomas F tchr 235 State h 202 Pearl
—James C Jr (Cora B) foreman USA h 16 Johnson
—James P Jr (Helen M) bus opr h 26 Bernard
—James P (Mary C) emp city h 952 Armory
—Joan C tel opr TelCo r 88 Methuen
—John mach opr 149 Wason av r 708 Chestnut
—John E (Rosetta C) lwyr (519) 95 State h 272 Breckwood blvd
—John J (Catherine A) repairman TelCo h 387 El Paso
—John P (Ruth M) emp Westinghouse h 21 Auburn
—John K in USArmy r 46 Ringgold
—John M (Ina E) polisher USA h 43 Rochelle
—John R embalmer WSpfd r 387 El Paso
—Joseph (Hannah) mach opr LM&SCo h 170 Lucerne rd
—Lena A wid Joseph B emp 70 Chestnut h 11 Albemarle
—Louis J (Mae L) h 121 W Allen Ridge rd
—M Lillian paymaster GICCorp h (6) 9 Thomas
—Mary A nurse Mercy Hospital r 88 Methuen
—Mary C asst div employment supv TelCo r 387 El Paso
—Mary T nurse Mercy Hospital r 79 Spring
—Patrick J (Anna S) h 69 Gillette cir
—Raymond died Dec 24 1955 age 63
—Richard student r 88 Methuen
—Robert E (Alyce M) bartender 355 Dwight h 804 White
—Robert P (Irma) policeman h 48 Manchester ter
—Rose E wid John A winder AmBCorp h 96 Wilbraham rd
—Ruth V student r 88 Methuen
—Thomas D h (5) 31 Hancock
—Thomas E student r 170 Lucerne rd
—Thomas E (Mary E) emp credit dept AmBCorp h 306 Wilbraham rd
—Thomas F (Margaret D) maintman 2155 Columbus av h 87 Fountain
—William J cutter USEnvCo h 14 Batavia
—William J (Antoinette) mach E Hartford Conn h 38 Rutledge av
—William N emp Westinghouse r 87 Fountain
Flanaghan Dennis M in USArmy r 119 Andrew
—Florence F Mrs h 119 Andrew
—Mary D emp business dept public schools h 143 Maple
—see Flanagan
Flanders Edward H (Helen M) h 158 Waldorf
—Ella J Mrs clk 101 Taylor h at E Longmeadow
—Lyle M (Veronica M) h 58 Bristol
—Maureen A r 58 Bristol
—Robert T X-ray tech New Jersey r 158 Waldorf
—Russell E clk 284 State r 158 Waldorf
—Thomas A in USNavy r 58 Bristol
—Veronica H clk MMLInsCo r 58 Bristol
—William E (Julia) toolmkr 321 Albany h 150 Waldorf
Flanigan Mamie L Mrs h 88 Adams
Flannery Agnes P wid James W junior treas-executive (106) 36 Court h 30 Myrtle
—C Gertrude tchr 426 Armory r 40 Wolcott
—Celia G r (9) 149 Sumner av
—Frances E nurse Mercy Maternity Hospital r 30 Myrtle
—Francis A (Agnes L) mach HSDiv h 141 Old Farm rd
—Ida L h (5) 52 Walnut
—James F restwkr r 36 Willow
—James F (Anna E) h 31 Fort Pleasant av
—Joseph F (Natalie A) prod expediter USA h 88 St Lawrence av
—Josephine H h (9) 149 Sumner av
—Madonna Mrs h 100 Monmouth
—Margaret M clk TelCo r 40 Wolcott
—Michael J h 40 Wolcott
—Paul W (June E) coml artist h 136 E Allen Ridge rd
—Pauline L Mrs dept mgr Hotel Charles r 95 Sumner av
—Rosemary P asst prof W Hartford Conn r 30 Myrtle
Flaro Claire M clk 1295 State h at Feeding Hills
Flaskamper John H (Gerda) v pres sls div American Bosch Arma Corp Main at Chicopee line h at W Springfield
Flathers Anna M matron AmIntCol r 55 Maynard
—Bernard F (Aurelia E) slasher Holyoke h 18 Decatur IO
—Donald E (Rita N) tire builder USRCo h 200 Nottingham
—Douglas G (Lilla F) chemist MCCo h 125 Yale
—Frances L wid Walter S comptometer opr USRCo r 15 Portland
—Frederick J (Anita J) apprentice toolmkr USA h 9 Home

Sales — Rentals EDW. J. MURPHY CO., INC. - REALTORS Management
Mortgage Loans 1537 MAIN STREET - - - Tels. RE 3-3147, RE 3-3148 Appraisals

TELEPHONE RE 3-5111 FIRST SPRINGFIELD CORPORATION INVESTMENTS OF DISTINCTION SINCE 1932 100 CHESTNUT STREET

FLATHERS

—George (Anna M) slsman WSpfd h (6) 511 Main
—Paul L (Dorothy M) tire builder USRCo h 298 Oakland
Flavin Chester E (Betty M) administrative asst USGovt h 69 Dawes
—Evelyn M steno (5th fl) 44 Vernon r 634 Armory
—Harold J student r 634 Armory
—Helen M stock clk 1454 Main h 634 Armory
Flax J Clayton (Hazel D) (J Clayton Flax & Co) (203) 1562 Main h at Longmeadow
—J Clayton & Co (J Clayton Flax) brokers (203) 1562 Main
Flebotte Alan R (Dorothy J) trk driver 1808 Columbus av h 22 Bryant
—Beatrice cashier 821 White IO r 59 Oak IO
—David C in USAirForce r 929 Parker
—Donald J (Roberta A) acct Chicopee h 95 Federal
—Edmond (Theresa C) rem to Ludlow
—Edward L (Loretta B) mach USA h 85 Cass
—Ernest T (Phyllis M) clk 157 Main IO h at Ludlow
—Fernande wid Wilfred clk 1414 Main h 38 Orange
—Francis R clk 2705 Main r 929 Parker
—George A (Exiline R) emp 320 Parker av IO h 4 Rogers IO
—George J (Rose M) trk driver 983 Page blvd h 133 Dickinson
—Henry (Louise R) emp city h 24 Applewood pl
—Henry Jr (Isabelle) emp 127 Dwight r 24 Applewood pl
—Henry T (Bessie D) setupman USA h 277 Dwight rd
—Jeanne M clk Third Nat Bank r 59 Oak IO
—Lawrence (Gladys) (Larry's Auto Wrecking) 1711 Page blvd h 140 Hampshire IO
—Lawrence A Jr (Dolores B) meat cutter 2705 Main h 11 Grover
—Lawrence A (Marion M) (Flebotte's Fine Foods) 2705 Main h 929 Parker
—Lucille L Mrs office sec 150 Main IO h at Ludlow
—Noe E (Alice G) (Flebotte's Market) 157 Main IO h 305 do
—Norman (Elizabeth) h 1157 Boston rd
—Robert H lineman TelCo r 277 Dwight rd
—Roberta A Mrs clk Chicopee r 95 Federal
—Rose wid Henry h (H) 51 State
—Theodore died Feb 13 1955 age 95
—Virginia Mrs dental asst (307) 1537 Main r 929 Parker
—Walter E emp 71 Colton r 30 Carlisle
—Walter J (Rachel M) h 30 Carlisle
—William T (Rose A) carp LM&SCo h 59 Oak IO
Flebotte's Fine Foods (Lawrence A Flebotte) grocers 2705 Main
—Market (Noe E Flebotte) grocers 157 Main IO
Flechsig Donald M (Margaret) in USArmy h 248 Hancock
—Rose wid Adolph R h 553 Berkshire
—Walter L (Eleanor C) process helper MCCo h 76 Lucerne rd
—Walter L (Williamina) emp 93 Orleans h 31 Dymon
Fleck William C (Emilie J) h 69 Palmer av
Flegal Nancy T clk 1295 State h at WSpfd
Fleischer Mildred G Mrs seamstress h 1363 Dwight
Fleischman Herman (Laura M) sls mgr 1 Belmont av h 705 Allen
—Judith A timekpr SETCo r 705 Allen
Fleischmann Margarethe F wid Oscar h 56 Fort Pleasant av
Fleischner Robert D account executive (4th fl) 196 Worthington h 39 Morningside pk
Flematti Max (Jeanne T) mach opr WSpfd h 156 Marsden
Flemer Carl H (Kathryn E) rem to Chatham NJ
Fleming Anna C h 101 Everett
—Arthur A (Marie R) guard WECo h (2) 6 Piney pl
—Bernard F (Dorothy L) elec emp city h 463 Page blvd
—Betty Ann clk MMLInsCo r 131 Osborne ter
—Catherine C wid David J h 599 Plainfield
—Charlene N student r (2) 6 Piney pl
—Dorothy K clk SF&MInsCo r 32 Byers
—Edward B (Helen F) (The Arch Cafe) 1737 Main h (E) 164 Maple
—Edward J Jr (Kathleen H) pres-treas Fleming Foundry Co Inc 164 Birnie av h at Longmeadow
—Eleanor nurse emp 516 Carew r do
—Ellen Mrs housewkr r 153 Wilbraham av
—Foundry Co Inc Edward J Fleming pres-treas Kathaleen H Fleming asst treas 164 Birnie av
—George T groundsman 1250 State h at Agawam
—Hanna J r 27 Ormond
—Helen N nurse Westfield r 110 Littleton
—James E clk 897 Carew r 110 Littleton

FLEMING

—James F Jr (Barbara T) firefighter SFD h 130 Cresswell dr
—James M (Pauline G) eng B&M h 110 Littleton
—John F (Helen R) foreman Will h 100 Clantoy
—John J (Rita M) custodian 31 Kensington av h 21 Ranney
—John P (Leona M) emp city h 2713 Main
—John R (Marie A) asst to sls mgr 369 Plainfield h at WSpfd
—John S (Constance M) prod planner CFalls h 1258 Page blvd
—Joseph T (Jennie F) printer Bristol Conn h 80 Oregon
—Kathleen A clk 55 Elm r 197 Orange
—Kathleen H Mrs asst treas Fleming Foundry Co Inc 164 Birnie av h at Longmeadow
—Margaret M lab tech Westover r 599 Plainfield
—Marie R Mrs atdt 1400 State r (2) 6 Piney pl
—May E h (4) 3239 Main
—Nellie M wid Richard M h 1391 Dwight
—Norman J (Nila I) patternmkr Manufacturers' Pattern & Model Works h 131 Osborne ter
—Richard J (Marie J) clk A&PCo h 13 Mystic
—Sam (Pinkie) trk driver 120 Ferry h 59 10th
—Thomas A r 100 Clantoy
—Thomas C r 101 Everett
—William T r 101 Everett
—William G (Jean) serviceman 447 Central h 22 Pasadena
—William J (Phyllis M) mach PM&GCo r 17 Ormond
Flentile Lessie Mrs housewkr h 30 Auburn
Flescher David r 168 Prospect
—Florence M wid Abraham A stock clk ASCo h 55 Walnut
—Janice L asst mgr 1402 Main r 168 Prospect
—Robert (Rose) mail clk B&A h 168 Prospect
Fletcher Allan S student r 141 Sylvan
—Betty rem to N Adams
—Calvin (Hallie) buffer USRCo h 75 Congress
—Calvin C (Ida G) assembler USA h 188 Carew
—David A (Muriel C) in USAirForce h 34 Pembroke cir
—David C eng USA h (A) 164 Maple
—Doris M librarian Spfd College r 104 Princeton
—E Hyacinth student r 142 Westminster
—Edith A tchr Rutherford NJ r 55 Andrew
—Floyd W lab tech SHosp r 142 Westminster
—Frank (Ruth C) asst editor 47 Federal h 50 Rochford cir
—Frank H Rev (Ermyn G) pastor 368 Bay h 142 Westminster
—Frank R student r 142 Westminster
—G Bruce mgr Glens Falls NY r 141 Sylvan
—Geneva A office sec TelCo h 103 Federal
—George A student r 142 Westminster
—Helen M prin Armory St School r 161 High
—Hubert A student r 142 Westminster
—J Edwin (Catherine T) h 55 Andrew
—Joseph L emp city h 72 San Miguel
—Joseph W (Muriel J) stock clk 59 Napier h 222 College
—Keith F (Barbara W) executive sec Fuel Oil Council of Western Mass 24 Amherst h do
—Lloyd W lab asst SHosp 759 Chestnut r 142 Westminster
—Madeline r (A) 164 Maple
—Merle A photographer Boston r 141 Sylvan
—Natalie W wid Orville T Rev h 104 Princeton
—Olga G Mrs library asst 220 State h 83 St James av
—Percy (Annie) h (4) 760 Sumner av
—Robert C (Amy I) clk 1295 State h at E Longmeadow
—Robert E (Emma J) h 467 Page blvd
—Samuel P (Anna M) sheetmetalwkr h 141 Sylvan
—Sarah A wid Norman W field sec 26 Vernon h 1824 Parker
—Saxton emp 32 Cypress h 48 Carlisle
—Stanley M (Helena M) serviceman W Springfield h 58 Agnes
—Theresa A wid Albert L r 72 San Miguel
—Virginia A wid Robert J h 96 Greenwood
—William H h (76) 786 State
—& Co (William J Marasi) sheetmetalwkrs 12 Hayden av
Fleurette (Florida B Dupuis and Elizabeth V Coady) millinery (301) 340 Bridge
Fleury Agnaw W (Rita) refinisher 1063 Main h 2494 Main
—Anna T Mrs nurse emp Mercy Hospital r 198 Westford av
—Arthur A (Blanche Y) tallyman 838 State h (14) 328 Union
—Blanche Y Mrs clk Union Trust Co r (14) 328 Union
—Marie A nurse Mercy Hospital r do

FLEURY

—Marvin L (Anna T) bus opr StRy h 198 Westford av
—Robert R (Gertrude A) expediter Chicopee h 89 Prentice
Flier Leo mfr Chicopee h 20 Eckington
—Samuel (Henrietta) gen mgr Chicopee h 25 Bellevue av
Flinchbaugh Arthur R (Sylver C) slsman 125 Liberty h at Longmeadow
Flinchum Bentley M mgr 76 Liberty h do
Flink C Emil (Svea S) clk United Pattern and Die Co Inc 92 Hayden av h 139 St James blvd
—Rolland T (Mary Ann) firefighter SFD r 60 Norman
Flinner Bertha B wid Ira A h (1C) 254 Union
Flint Alfred S (Rita E) slsman Boston h 110 Winton
—Charles J (Ada M) h 55 Eddy
—Christine M wid G Harrison r 107 Albemarle
—Dayton M (Freda A) slsman 120 Oakland h 120 Ellsworth av
—Donald A (Margaret G) in USAirForce h 191 High
—Frank r 26 Ridgewood ter
—Freda A Mrs slswoman 7 Stockbridge r 120 Ellsworth av
—Glen E (Florence G) standards eng SETCo h 94 Bartels
—Lawrence R (Virginia B) treas-clk of corp Turbocast Inc 219 Page blvd h at Longmeadow
—Lucille S Mrs office mgr-purchasing agt 338 Worington h at Longmeadow
—Margaret G Mrs waitress 1553 Main r 191 High
—Ora D (Arline L) mail handler 57 Liberty h at W Springfield
—Robert D (Lucille S) asst mgr Union Trust Co 3316 Main h at Longmeadow
—Shirley nurse SHosp r do
Flippim Grace C wid Eugene G rem to Kentucky
Fliss John (Evelyn M) meat cutter 600 Dwight h 5 Copeland
—Joseph R lab tech HSDiv r 5 Copeland
Flittner Helen T wid Frederick B h 61 Mountainview
Flom Art (Mira) foreman 1897 Columbus av h 279 Draper
—Roy G (Marjorie C) civil eng NY h 53 Gateway dr
Flood Arthur J (Laura J) h 49½ Ashley
—Donald B (Mildred B) rep Estabrook & Co (701-702-703) 1387 Main h 124 Long Hill
—George F Jr waiter Highland Hotel r 107 Spring
—George H (Nancy R) in USAirForce h 8 Lawndale
—George W Jr (Alice) student h (8) 38 Arch
—Hayden H (Della R) gas sta atdt 577 Dwight h 49 Ashley
—M Elizabeth Mrs asst dir lunch dept 32 Spring h at Longmeadow
—Mary Mrs clk 1528 Main r 48 Crystal av
—William clk 1414 Main r 48 Crystal av
—William H (Claire E) pres in charge of sls Converse-Carlisle Company 195 Armory h at Longmeadow
Floorcraft Inc Wallace N Nystedt pres 108 Boston rd
Flora Daniel A (Anna) emp SGLCo h 93 Norwood
Floran Henry r 241 Worthington
Florczyk Christina wid Chester r 529 Chestnut
Flore James H (Phyllis D) slsman W Springfield h 30 Roosevelt ter
—Lillian M wid Olaf H h 49 Fort Pleasant av
—Richard F clk USA r 49 Fort Pleasant av
—Warren P (Shirley M) slsman h 88 Grandview

FLOREK BRONISLAW "BROWNIE"
(Brightwood Bowling Alleys) 2924 Main h at Westfield—See p 72

Florence Eugene R (Agnes M) condr B&M h 48 St James cir
—John D (Rose B) rem to E Longmeadow
—Leo E (Josephine S) carp h 296 Dickinson
—Mary E nurse Wesson Maternity Hosp r 48 St James cir
—Shop (Mrs Florence G Katz and Mrs Sadie Greenburg) clothing 549 Sumner av
—The apts 93 Florence 36 John and 7 Spruce
Florian Angelo (Leontina S) trk driver 193 Chestnut h 58 Health av
—Frank (Nella) hod carrier h 56 Acushnet av
—John r 837 Main
—Leo (Angelina R) constrwkr h 22 Wendell pl
—Mary E married Bartolomeo Nascembeni
—Ralph (Josephine M) mason h 129 East
—Raymond V clk MMLInsCo r 58 Health av
—Robert R (Claire M) bricklayer h 2988 Main
—William J r 58 Health av
Florien Richard F r 271 Oak Grove av
Florio Antonio R (Anna C) ins agt PruInsCo h 141 Florence

PARK CLEANERS and DYERS, Inc. Office and Works: 106 Kensington Ave.
"Dry Cleaning As It Should Be Done" Springfield, Mass. Phone RE 6-5476

A A 1 REALTY CORP. **TELEPHONE RE 9-6577**
JOSEPH O. TALBOT, Pres. :-: **50 SARATOGA STREET** **SEE PAGE 214**

REAL ESTATE SERVICE
WHITE SERVICE CORPORATION
TELEPHONE RE 2-5109 **496 BRIDGE STREET, SPRINGFIELD**
PROPERTY MANAGEMENT

—Carlo C (Lillian M) foreman NHRR h 511 Hancock
—Michael R stock clk Bradley Field Conn r 141 Florence
Florium Valentino laborer PM&GCo r 14 Arlington ct
Flouton Edwin W (Lillian C) mech Alamac Knitting Mills Inc h 11 Dorchester
Flower David W Rev (Doris M) pastor Bethany Assembly of God h 929 Armory
—Gladys H Mrs steno 1319 Main h at W Springfield
—Joseph J guard 9 Market r 6 Salem
—Kathryn M wid Joseph H h 6 Salem
Fluck Arthur E (Mary A) clk PO h 29 Knox
—Arthur E Jr (Fern E) firefighter SFD h 5 Bloomfield
Fluery Olive nurse's aide 89 Belmont av h do
Fluette C Edward (Paramount Commercial Studios) (2d fl) 125 Dwight h 23 Benz
Fluke Gilbert A (Marjorie R) transport driver GBCo h 104 Pasadena
—Marjorie R Mrs packer DMCo r 104 Pasadena
Flynn A Dorothy office sec (910) 95 State r (7) 179 Long Hill
—Agnes R clk A&PCo r (8) 84 Federal
—Alice r 120 Mill
—Alice F med sec (407) 20 Maple r 33 Chapin ter
—Andrew T (Rita) chemical opr MCCo h 37 Hayden av
—Anna C Mrs clk MCCo r 1263 Carew
—Aura Mae Mrs h (D) 96 Lionel Benoit rd
—Brendan A (Madeline T) fire insp USA h 212 Allen
—Catherine M prover SGLCo r 28 Webster
—Catherine R wid Edward J r 3062 Main
—Charles mach E Hartford Conn r 23 Euclid av
—Charles M (Lucille C) clk PO h 16 Home
—Charles R (Carmen A) rem to W Springfield
—Earl H (Ethel A) rem to Hartford Conn
—Earl R (Ethel M) upholsterer h (2) 22 Morris
—Edward F letter carrier h (1) 77 School
—Edward J (Lena) atdt 1160 Dickinson h (7) 231 Belmont av
—Edward P h 3321 Main
—Elizabeth R Mrs designer 1386 Main h at Agawam
—Ellen B treas Morrissey Brothers Company 141 Main IO h 250 do
—George C student r 1421 Plumtree rd
—George R (Elizabeth M) mech 16 Bliss h (6) 143 Belmont av
—Helen G tchr and counselor 415 State h 15 Temple
—Helen L clk ASCo h 84 Federal
—Ida O Mrs tchr 20 Lydia h at Chicopee
—Irene M wid Eugene P nurse's aide SHosp h 657 Carew
—Jacuelyn L atdt 516 Carew r do
—James r 99 Pearl
—James W Jr h 97 Federal
—Jeremiah P (Mary A) foreman SGLCo h 28 Webster
—Jeremiah P Jr asst supv AmBCorp r 28 Webster
—Johanna died Mar 22 1955 age 93
—John (Ella M) h 18 Coomes
—John Jr r 18 Coomes
—John D (Loretta J) chief acct MCCo h 87 Bridle Path rd
—John G (Margaret C) h 61 Sylvan
—John P r 37 Hayden av
—John P (Joanne L) sheetmetalwkr W Springfield h 124 Woodlawn
—John W (Annette R) assembler AmBCorp h 34 Warriner av
—Joseph (Margaret) postal trans clk h 83 Central
—Joseph S r 19 Lawe IO
—Julia r 1400 State
—Kathleen nurse Mercy Hospital r do
—Kevin J (Rena R) expediter USA h 35 Hayden av
—Lawrence J (Margaret) carp Holyoke h 210 Oak Grove av
—Mabel U priv sec (600) 293 Bridge r (1) 77 School
—Marguerite E bkkpr Spfd Safe Deposit & Trust Co r 199 Belmont av
—Mary Mrs r 26 Ridgewood ter
—Mary A Mrs rem to Holyoke
—Mary C Mrs auditor (712) 1387 Main r 35 Acme pl
—Mary G insp VNInc r 28 Webster
—Mary H wid George C h 1421 Plumtree rd
—Mary M clk (408) 436 Dwight r 20 Home
—Mary T wid James W h (7) 179 Long Hill
—Maurice F mach VNInc h 20 Home
—Maurice F Mrs (Mary A) died July 22 1955 age 66
—Nicholas J collection officer (402) 436 Dwight h at Northampton
—Patricia I tel opr 93 Orleans r 657 Carew
—Patrick A (Mildred C) shipper 67 Boylston h 118 Warrenton
—Pearl C office sec (233) 36 Court r (7) 179 Long Hill
—Philip W (Beatrice E) stock clk emp G&BMfgCo h 185 Oakland
—Raymond A slsman ASCo r (7) 179 Long Hill
—Robert E (Mary E) administrative officer USA h at Holyoke

Flynn Robert J
(Lauretta E) (Robert J Flynn Agency) (530) 293 Bridge h 311 Farmington rd Longmeadow—See p 216

FLYNN ROBERT J AGENCY
(Robert J Flynn) real estate residen'ial commercial industrial mortgages appraisals property management (530) 293 Bridge tel RE 9-5486 residence tel LO 7-7577—See p 216

—Robert W Jr mech HSDiv r 84 College
—Rose M wid Henry J h 361 Belmont av
—Simon A (Virginia S) physician (407-408-409) 20 Maple h at WSpfd
—Sophie M wid Louis S h 19 Lowe IO
—Thomas L Jr (Mary C) h 35 Acme pl
—Timothy D Jr (Anna S) firefighter SFD h 117 Fenwick
—William J r 212 Allen
—William J internal revenue agt (442A) 436 Dwight r 1757 Main
Flynt Guy O (Grace L) home office claim rep 365 State h at Wilbraham
Fochalis Evangelos (Marie) barber (310) 1653 Main h 144 Franklin
Focosi Renato (Margaret M) (Reno's Oil Co) 177 Allen h do
Fodale Anthony J (Patricia A) in USAirForce h 47 Suffolk
Foebel Herman H (Beverly A) dairy mgr Agawam h 62 Ferncliff av
Foerster Gustav R (Foerster's Furriers) 297 Bridge h 64 Welland rd IO
—Katherine W bkkpr 297 Bridge h 550 Alden
—Walter E (Evelyn B) pres Holyoke h 27 Welland rd IO
—William J (Dorothy L) slsman h 117 Dorset
Foerster's Furriers (Gustav R Foerster) 297 Bridge
Fogarty Arthur A (Lillian G) pres-treas Arthur A Fogarty Inc 211 Plainfield h at Hampden
—Arthur A Inc Arthur A Fogarty pres-treas Alice D Merrow clk of corp trucking 211 Plainfield
—Bessie C wid James J floorwoman A&PCo h 12 Layzon Brothers rd IO
—Edward C ticket agt Windsor Locks Conn r 104 Monmouth
—Edward J slsman 159 Boston h 104 Monmouth
—Edward W (Doris E) clk PO h 103 Shawmut
—Frances E senior clk Registry of Probate 55 Elm h at Three Rivers
—George A (Dorothy A) miller HSDiv h 135 Hampden IO
—James J died Apr 30 1955 age 39
—John V cook 1400 State r 104 Monmouth
—Joseph (Rose M) emp RyEx h 101 Shawmut
—Marie A r 104 Monmouth
—Michael J elec r 19 Bliss
—Richard C emp city h 98 Larchmont
—Rita Lee Mrs life underwriter (416) 1387 Main r 74 Florida
—Shirley C clk WMassElecCo h (1B) 73 Manor rd
—Walter A student r 74 Florida
—Walter J (Rita-Lee) emp 211 Plainfield h 74 Florida
Fogerty Phyllis M wid Edmund J h 222 Chalmers
Fogg Charles E (Edith M) driver 55 Randall pl h at WSpfd
—David L r 280 Commonwealth av
—Dorille M wid John E r 2375 Main
—Gordon E in USAirForce r (4) 17 Sumner av
—John E died Oct 17 1955 age 79
—L Raymond (Gertrude M) cost acct AmBCorp h 216 Plumtree rd
—Selena F h (4) 17 Sumner av
—Walter K (Barbara C) mach 296 Main h at Agawam
—Willie P (Sagaska P) grader Ludlow h 170 Sharon
Foggle Jacob (R Beatrice) h 259 Trafton rd
—Muriel F priv sec NY r 259 Trafton rd
—William student r 259 Trafton rd
Foggs Andrew G orderly SHosp r 155 Monroe
—Bruce E emp city r 155 Monroe
—Henry Jr (Jean E) meat cutter H L Handy Co h 41 Garden
—Henry M (Euralle L) emp city h 155 Monroe
—John L (Gladys V) emp USA h 425 Wilbraham rd
—Marguerite V cleaner 21 Clinton r 155 Monroe
Foint Harold J (Esther G) boxmkr H L Handy Co h 103 Groveland
—Helen mach opr USA h 82 Plainfield
—Leonard M rem to California
Foisey Celina A wid Alfred h 46 Nevada
—Hannah I wid Frank U nurse Westinghouse h 228 Shawmut
—Roland C foreman SFCo h 49 Decatur IO
—Roland C Jr in USAirForce r 49 Decatur IO
—Stella L wid Harry N h 110 E Alvord
Foisy Arthur F (Margaret F) constrwkr h 267 Commonwealth av
—Arthur G (Lucille N) constrwkr h 180 White
—Arthur R (Irene B) plant eng GBCo h 816 Page blvd
—August Jr (Pauline E) h 44 Spruce
—George (May L) trucking 132 Allen h do
—Godfrey H (Marcelline L) elev opr 140 Chestnut h 64 Catharine
—Margaret F Mrs clk (28) 36 Court r 267 Commonwealth av
—Paul E (Ilene) constrwkr r 58 White
—Philip F (Leda) h 420 Parker
—Richard A (Beverly B) mach opr BCo h (2) 4 Chapel
Folan William J (Dorothea E) slsman 472 Bridge h 23 Audubon
Foley Agnes E wid Dennis L r 1400 State
—Agnes G h 103 Governor
—Ann C payroll clk 32 Cypress r 48 Grosvenor
—Anna E comptometer opr A&PCo h 72 Pearl
—Anne M tchr 479 Chestnut r 80 Knollwood
—Annette L (David R) clk (612) 145 State h at Will
—Arthur J tchr 235 State h at Agawam
—Catherine M nurse Mercy Hospital r 32 Desrosiers
—Catherine S Mrs wid Michael J r 82 Wolcott
—Catherine V steno 1139 Main r 333 Eastern av
—Charles P (Ethel B) tutor h 25 Elliot
—Daniel A student r 29 Linden
—Deborah H Mrs tel opr TelCo r (7) 124 Byers
—Dennis J (Helen N) tire curer USRCo h 86 Miller
—Donald J (Patricia M) claims adjuster (3d fl) 130 Maple r inq do
—Dorothy Mrs clk (200) 1421 Main r 100 Beaumont
—E Grace lab tech 69 Stockbridge r (1) 13 Jenks
—Edward J (Florence T) emp AmBCorp h 95 W Alvord
—Edward J (Lillian M) mgr (204) 83 State h at Holyoke
—Eileen P service representative TelCo r 86 Miller
—Elaine S Mrs clk MMLInsCo r 47 Hollywood
—Eleanor M Mrs clk 1365 Main r (7) 899 Worthington
—Elizabeth G married Robert Hoskin
—Emma E emp Mercy Hospital r 29 Linden
—Ethel B Mrs tchr Gardiner Me r 25 Elliot
—Ethel G wid Timothy J h 60 Bristol
—Evelyn E clk 369 Plainfield h at CFalls
—Florence L cost clk AmBCorp r 945 Armory
—Francis J (Roberta J) h 1122 State
—Francis P (Frances A) constrwkr h (4) 54 Patton
—Frank r 112 Spring
—Frank A (Mary G) h 381 Gillette av
—Fred F (Joan M) bdg supt (220) 1200 Main h 40 Delmore
—Frederick E (Stella M) h 573 Carew
—Gerald (Mary) slsman 220 Albany h 143 Woodlawn
—Gerald E (Clarice W) tchr 35 Eastern av h 35 Daytona
—Gerald F (Alice F) acct H L Handy Co h 19 Ashbrook
—Gerald L clk 1121 State h 80 Knollwood
—Gertrude M wid John J r (2) 59 Scott
—Hannah M wid Morgan died Aug 12 1955 age 62
—Harry D (Rebecca M) h 57 Fenwick
—Helen B wid Michael T h 43 Brookline av
—Helen M floorwoman 296 Main r 13 Wait
—Honora C tchr 70 Franklin h (6) 114 Byers
—James r 1400 State
—James C (Lillian M) postal trans clk h 48 Grosvenor
—James G (Mildred M) slsman 134 Cass h at Westfield
—James J (Geraldine A) firefighter SFD h 137 Croyden ter
—James R died Dec 20 1955 age 60
—James T linotype opr 32 Cypress r 48 Grosvenor
—Jeremiah dripman SGLCo r 77 Cleveland
—Jeremiah J (Eleanor M) policeman h (7) 899 Worthington
—Jeremiah J (R Dorothy) ins agt (201) 124 State h 46 Leslie
—Joan F clk TelCo r 32 Desrosiers
—John D foreman 35 State h at Feeding Hills
—John F dept mgr VNInc r 142 Shawmut
—John J in USArmy r 50 Everett
—John J emp TelCo r 32 Desrosiers
—John J (Angelica J) rem to WSpfd
—John J (Deborah H) mgr 29 Worthington h (7) 130 Byers
—John J (M Eleanor) assembler Westinghouse h 101 Governor
—John L (Mary) emp CVMfgCo h 1004 Berkshire av IO
—John P (Catherine M) asst deputy Supt of Streets 306 Taylor h 32 Desrosiers
—John P (Elaine S) timekpr 56 Emery h 47 Hollywood
—John P (Phyllis M) letter carrier h 28 Governor
—Joseph M (Dorothy C) mail porter B&A h 271 Pheland av
—Julia A wid Thomas W h (R) 29 High
—Katherine E Mrs h 20 Clifton av
—Lawrencia M wid James R emp Mercy Hospital h 50 Everett
—Lillian slswoman 254 Bridge r 9 Murray Hill av
—Louis P (Alberta) supt 1053 Page blvd h at WSpfd
—Madeline tchr CFalls r 700 State

HAMPDEN SAVINGS BANK
INC. 1852 - - - - - 19 HARRISON AVENUE
Small Loans on Individual Signatures Up to $1000
Repayable by monthly installments

FOLEY
—Marcella M tel opr TelCo r 573 Carew
—Margaret F comptometer opr G&BMfgCo h 272 Dwight st ext
—Margaret M clk TelCo r 72 Pearl
—Margaret M wid John died Feb 4 1955 age 77
—Margaret T r 603 Chestnut
—Marie E clk 385 Liberty r 43 Brookline av
—Mary C tel opr TelCo r 13 Wait
—Mary F wid Michael J matron 36 Court h 13 Wait
—Mary G wid Bartholomew J h 142 Shawmut
—Mary J nurse School Dept h 945 Armory
—Mary M clk (3d fl) 95 State h at WSpfd
—Matthew (Mary J) baker 1338 Main h 23 Pearl st pl
—Michael J (Edna C) cable splicer WMassElecCo h 74 Everett
—Michael P (Emma E) freight clk NHRR h 29 Linden
—Michael T died Sept 27 1955 age 78
—Mildred clk WSpfd r 285 Union
—Mildred L Mrs waitress 140 Chestnut r 48 Temple
—Morgan J clk 621 Worthington r 405 Nottingham
—Nellie A wid Timothy r 80 Knollwood
—Nellie M wid Martin J h 453 Taylor
—Nelson H (Elsie G) partner Scovell Wellington & Co (600) 293 Bridge h at Longmeadow
—Pat B J (Gladys C) slsman AmBCorp h 1034 State
—Patricia E tchr public schools r 91 Pine
—Patrick J (Julia A) mach opr Titeflex Inc h 40 Alvin
—Patrick J (Mary T) warehouseman A&PCo h 949 Liberty
—Patrick J (Nora J) calker SGLCo h 77 Cleveland
—Patrick P (Mary T) calker SGLCo h 573 Armory
—Paul emp city r 73 Spring
—Paul A (Mildred L) r 48 Temple
—Paul S (Catherine S) supv 1295 State h at Agawam
—Peter F (Catherine M) eng USA h 31 Florida
—Ralph H (Edna M) clk PO h 50 Roosevelt ter
—Robert J (Alva M) custodian USA h 390 Union
—Stanton W archt (207) 220 Dwight h at Amherst
—Thana E Mrs rem to Washington
—Thomas Jr student r 580 Plainfield
—Thomas F (Foley's Cafe) 1779 Main r 1757 do
—Thomas J in USArmy r 92 Stockman
—Thomas M emp city r 72 Lang
—Thomas M Jr (Dorothy M) shipping clk CVMfgCo h 100 Beaumont
—Thomas P guard E Hartford r 13 Wait
—Thomas P (Alice J) trk driver H L Handy Co h 580 Plainfield
—Thomas P (Mary C) repairman TelCo h 15 Crestwood
—Thomas P (Mary M) carp 92 Stockman
—Thomas V student r 32 Desrosiers
—Timothy F h 50 Parkside
—Timothy F Mrs (Catherine M) died Nov 1 1955 age 55
—Timothy J (Margaret D) mach opr G&BMfgCorp h 93 Wait
—Timothy J (Marguerite M) messenger Registry of Probate 55 Elm h 58 Beauchamp
—Viola C wid Edward P h 47 Grand
—Walter J shipping clk 355 Chestnut r 1967 Main
—William F (Marjorie P) ins agt 145 State h 67 Amore rd
—William J (Mary H) county counsel Hampden County 37 Elm and lwyr (310) 31 Elm h 18 Goodrich
—William T (Dorothy R) switchman TelCo h 320 Franklin
—William T (Evelyn) rem to Chicopee Falls

FOLEY & FRENCH ASSOCIATES
(Harry A Foley and Harry T French Harry A French Jr and Kenneth W Lessard) real estate insurance mortgages 581 Westfield (on the hill) West Spfd tel RE 7-8638—See p 1047

Foley's Cafe (Thomas F Foley) 1779-1781 Main
Folger Wallace J (Marie L) shipper 144 Chestnut h 195 Dickinson
Folinas William restwkr r 1853 Main
Folkins Harold A (Mildred C) foreman TelCo h 268 Pearl
—Madeline assembler PMachCo h (21) 324 Union
—Wallace O (Dorothea M) motor repairman Westinghouse h 61 Saratoga
Follett Myron (Rita M) supv G&BMfgCo h 134 Winton
Follis Henry P (Helen F) repairman AmBCorp h 483 Dickinson
Folsom Louise D Mrs clk 1295 State h at Wilbraham
—Ralph A (Edna L) h 19 Colonial av
—Roger W supply clk 1250 State h at Wilbraham
Folstad Trygve C (Jenny H) draftsman MCCo h 112 Oregon
Folta Josephine clk 144 Chestnut h at Westfield
Fondry Henry G (Ida B) millwright SDFCo h 3510 Main
—Woodrow H (Helen E) letter carrier h 2727 Main
Fongaro Louis J (Ophelia M) carp Agawam h 104 Marble
Fongemeni Walter carp r 34 Santa Barbara
Fongemie Leodore J (Estelle M) carp h 30 Palmer av
Fonseca John (Mary) soda bottler 42 Emery h 1070 Dwight
—Manuel (Alice M) mach opr 42 Emery h 5 Federal ct
Fontain Doloris Mrs emp MBCo r 62 Clarendon
—Frederick W (Helen M) lab foreman MCCo h 95 Victoria
Fontaine Aldor (Welda) h 157 Goodwin IO
—Arthur J (Ida B) supt 41 School h (1) 47 do
—Arthur L painter h 38 Wrentham rd
—Aurore A supv USA r 142 Main IO
—Cecile M nurse Mercy Hospital r do
—Claudine B Mrs cost clk MBCo r 96 Upton
—E Charles trainee E Hartford Conn r 12 Highland
—Edna R clk 365 State h at N Wilbraham
—Edward A (Frieda M) plumber emp 77 Winter h 12 Highland
—Edward C (Nancy J) diemkr E Hartford Conn h 3 Dorchester
—Emma mach opr 33 Morris r 7 Winthrop
—Ernest R (Phyllis L) in USAirForce r 40 Crestmont
—Eugene A (Viola B) clk 1173 Main h 38 Grenada ter
—Fred r 1839 Main
—George E (Lillian E) brakeman B&M h 49 Central
—George H (Columbine M) pressman 157 Chestnut h 5 Caldwell pl
—Germaine M clk MMLInsCo r 185 Hampshire IO
—Henry C (Evelyn) (Henry's Diner) 145 Lyman h at Chicopee Falls
—Herman L (Claudine B) insp CBCo h 96 Upton
—James A (Ada K) draftsman 644 Monsanto av IO h 27 Briarcliff
—James M clk Las Vegas Nev r 32 Willard av
—Jeannette G tchr 1300 State h at Palmer
—Joseph A (Eva E) guard CVMfgCo h 145 Moxon IO
—Joseph E (Gertrude E) mech StRy h 136 Newland
—Joseph D (Agnes) custodian 221 Bay h 32 Willard av
—Julia wid Adolphus r 1400 State
—Lena wid Peter h 38 Carew
—Lillian E Mrs clk 26 Byers r 49 Central
—Lillian M wid Abel O cafeteriawkr TelCo h 410 Orange
—Lionel R (Joanne C) mach CFalls h 65 Northway dr
—Louis A (Elida B) h (5) 92 High
—Louis A (Mabel M) carp h 136 Eddy
—Louis P (Theresa C) carp WSpfd h 191 Hampshire IO
—Mary wid Napoleon h 142 Main IO
—Nancy J Mrs IBM opr 365 State r 3 Dorchester
—Norman G letter carrier r 145 Moxon IO
—Norman V (Margaret M) firefighter SFD h 86 Merida
—Normand L (Jessie F) toolmkr WSpfd h 37 Governor
—Paul E (Annette B) time clk CVMfgCo h 185 Hampshire IO
—Raymond carp r 136 Eddy
—Raymond R (Marjorie T) slsman 33 Pearl h 408 Orange
—Reginald A (Lillian M) mech StRy h 23 Robert Dyer cir
—Robert (Dorothy) in USAirForce r 157 Kensington av
—Robert L (Stella R) writer h 64 Spruceland av
—Robert W (Jane R) plumber emp 20 Osborne ter h 99 Gralia dr
—Roberta clk 1414 Main r 410 Orange
—Roger P (Dorothy M) toolmkr WSpfd h 37 Governor
—Ruth W wid William N slswoman 1414 Main h 36 Bradford
—Theresa C Mrs clk MMLInsCo r 191 Hampshire IO
—Viola B Mrs clk 33 Morris r 38 Grenada ter
—Welda Mrs grocer 155 Goodwin IO r 157 do
—Wilfred A (Marjorie L) slsman 169 Spring h 11 Layzon Brothers rd IO
—Wilfred T (Rose) custodian 172 Chestnut h 14 Osgood
—see Lafountaine and Fountain
Fontana Maria R wid Dante A (Fontana's Market) 569 Worthington h at Longmeadow
—Raymond L (Maria M) (Barbati & Christopher) (621-622) 95 State h at Longmeadow
Fontana's Market (Mrs Maria R Fontana Joseph Gallini and Albert P David) grocers and meat 569 Worthington
Foote Alton R (Barbara J) clk MCCo h 122 Pasco rd IO
—Anna B h 132 Cambridge

WILLIAM Z. CHIZ
REAL ESTATE
MORTGAGE LOANS
FIRST OR SECOND
Tel. RE 9-9010 13 Elm St.

FOOTE
—Clair D (Yvonne G) mail sorter NY Central h (3) 765 Main
—David S (Dorothy J) asst Spfd Museum of Fine Arts 49 Chestnut and executive sec Spfd Junior Chamber of Commerce (422) 115 State h (2) 37 Long Hill
—Donna h (4) 79 Federal
—Helen M Mrs tchr 415 State r 18 Sumner ter
—Kenneth V (Evelyn M) setupman Westinghouse h 28 Sumner av
—Oscar P (Virginia S) foreman G&BMfgCo h 24 Somerset
—Quentin H (Roselle I) mail porter B&A h 24 Massasoit
—Stewart C (Helen M) quality control eng AmBCorp h 18 Sumner ter
—Virginia M Mrs nurse 98 High h do
—William L (Rita M) mach HSDiv h 132 Stuart
Footit Medical Supply Co (Wallace P Footit) 196 Eastern av
—Richard J (Joan C) eng USA h 911 Armory
—Susan D tchr Chicopee r 94 PennAv
—Wallace P (Therese E) (Footit Medical Supply Co) 196 Eastern av h 64 Surrey rd
—William J (Gertrude M) emp CVMfgCo h 94 PennAv
Footman John J bus opr StRy r 122 Chestnut
Fopiano Fredrick A Jr (Rose M) assembler VNCo h 17 Calhoun
—Frederick J (Lorraine Y) lathe opr HSDiv h 41 Phoenix
—John J (Eunice M) letter carrier h 33 Bevier
—Joseph J clk 436 Dwight h at Feeding Hills
—Mae A clk 365 State r 17 Calhoun
—Richard F in USArmy r 33 Bevier
—Stephen G F (Rose) custodian 436 Dwight h at Feeding Hills
Fopp Philip (Anne) supv A&PCo h 65 Shawmut
Foran Henry E (Helen B) hearings officer 36 Dwight h at Holyoke
—Thomas F (Katherine G) watchman Wethersfield Conn h (6) 620 Carew
Forand Leroy J (Madeline M) guard USA h 74 Milford
—Madeline G checker USA r 74 Milford
Forant Joseph (Dorothy M) emp city h (12) 2702 Main
—Salina h 402 Chestnut
Forastiere Anthony J (Sylvia R) (F M Forastiere & Son) 45 Locust h 201 Forest Park av
—Carmela M wid Frank M h 6 Warriner av
—F M & Son (Anthony J Forastiere) funeral dirs 45 Locust
Forbes Evelyn clk 1243 Main h at W Springfield
—Evelyn M Mrs clk 296 Main r (4) 440 Union
—Jerry (Jean) radio announcer 101 West h at Chicopee Falls
—John W r 26 Ridgewood ter
—Nettie B wid George W h (10) 43 Kenwood ter
—Patricia L Mrs teller Union Trust Co 1351 Main h at E Longmeadow
—Robert C (Elizabeth R) mech WSpfd h 119 Powell av
—Robert C Jr elec tech 673 White r 119 Powell av
—Roland M (Helen M) toolmkr AmBCorp h 250 East
—Roxanne sub tchr 300 White r (10) 43 Kenwood ter
—Walter (Mildred M) slsman 123 Dwight h (13) 11 Crystal av
—Wilfrid J Jr (Ruth A) supv 32 Cypress h 61 Bevier
—Wilson T (Evelyn M) mech WMassElecCo h (4) 440 Union
—& Wallace Bdg 1414 Main

FORBES & WALLACE INC

Officers
ANDREW B WALLACE chairman of board
NORMAN WALLACE pres
LOUIS B HOWLAND executive v pres-treas
LAWRENCE R WALLACE v pres-asst treas

Telephone RE 3-7770
J. J. DILLON
JOHN J. DILLON, JR.
REAL ESTATE - INSURANCE - MORTGAGE - BROKERS
Room 411 1200 Main St.

YANKEE PEDLAR INN
—
Junction 202 and 5
—
Old Fashioned Food
—
ROOMS
—
DIAL JE 2-9494

FIELD, EDDY & BULKLEY INSURANCE
1200 MAIN STREET PHONE RE 4-1112 Fire - - Accident - - Auto

TELEPHONE RE 3-6513 BENJAMIN POWELL SONS, INC. EAVE TROUGHS – LADDERS – ROOFING 109-115 ALLEN STREET

SULLIVAN COAL & OIL CO.
OIL BURNERS
SALES — SERVICE
Tel. RE 2-2181
Office and Yard: 435 TAYLOR STREET

FORBES & WALLACE INC— continued

DEPARTMENT STORES
BOYS' CLOTHING
WOMEN'S AND MISSES' APPAREL
INFANTS' AND CHILDREN'S WEAR
MEN'S FURNISHINGS
SPORTS WEAR
CORSETS
GLOVES AND HOSIERY
SHOES
FURS AND FUR STORAGE
FURNITURE
FLOOR COVERINGS
STOVES AND RANGES
ELECTRICAL APPLIANCES
RADIO SETS AND SUPPLIES
BABY CARRIAGES
BOOKS AND STATIONERY
FABRIC CENTER
GROCERIES AND BAKERY
LUGGAGE
SPORTING GOODS
UPHOLSTERERS
TELEVISION
GIFT SHOP
PICTURES AND FRAMING
TOP O' THE TOWN RESTAURANT
MERIDIAN LUNCH BAR

1414 MAIN CORNER VERNON
—See top lines and p 114

Forbush Alfred M draftsman (10) 66 Vernon h at Longmeadow
Forcier Mary J clk 365 State h at Chicopee Falls
—Roland R (Lucienne C) press opr Westinghouse h 97 Grover
Forcinel Anthony D (Kathryn E) watchman emp 1419 Main h 294 Oakland
Ford Alexander T (Frances D) slsman 33 Plainfield h 1594 Carew
—Anna M Mrs cleaner ASCo r 131 Patton
—Arthur E (Mary T) in USAirForce r 111 Stockman
—Aurore A Mrs typist 1414 Main r 31 Converse
—Barbara E married Edward Circosta
—Bernard F (Virginia Y) ins agt (2d fl) 119 State h 1205 Bay
—Charles H (Paula E) senior clk MCCo h 15 Rutland
—Christine A priv sec Federal Land Bank 310 State h at E Longmeadow
—Clayton R (Doris H) asst treas The Federal Land Bank of Springfield 310 State h 104 Davis
—Clinton B (Alice G) mgr 41 Mill h at Suffield Conn
—Donald E (Shirley M) apprentice printer 44 Taylor h 320 Oakland
—Dorothy E r 15 Rutland
—E Jane h (1B) 248 Union
—Edward D (Wilma J) supv Bradley Field h 719 Belmont av
—Elizabeth B wid John J h (21) 413 Belmont av
—Ella L h 762 Belmont av
—Emily E Mrs h 143 10th
—Eric A E (Cecile M) purchasing agt 135 Hickory h at Feeding Hills
—Francis J (Aurore A) toolmkr WSpfd h 31 Converse
—Frieda h (7) 32A Bradford
—Gerard J pressman Spfd Daily News r 115 Berkshire IO
—Graham B (Mary C) mach Westinghouse h 9 Noel
—Helen Mrs r 54 Essex
—Herbert L Jr in USAirForce r (6) 367 Belmont av
—James clk Chicopee r 344 St James av
—James (Ellen B) h 35 Jamaica
—John in USNavy r 131 Patton
—John J (Olga) pumping sta opr city h (6) 73 School
—John J (Wilhelmina) r 2375 Main

FORD
—Joseph A trk driver 58 Carew r (6) 367 Belmont av
—Joseph T (Mary T) elec NHRR h (4) 30 Cumberland
—Katherine B wid Alexander T r 16 Los Angeles
—Laura A married Henry D Wimbish
—Lawrence F (Catherine M) trk driver USA h 15 E Hooker
—Lawrence F Jr (Lannis) trk driver 294 Plainfield r 15 E Hooker
—Lillian J canteenwkr 1156 State h 49 Bristol
—Mabel wid Lawrence mach opr Chicopee r 93 Farnsworth
—Marceline R tel opr TelCo r 113 Draper
—Marie G Mrs mgr 13 Catharine h 679 Union
—Maud C emp 193 Worthington r 15 Lyman
—Michael J (Anna M) maintman SGLCo h 131 Patton

Ford Motor Cars
Automobile Sales Company authorized dealers and service 95-117 Liberty—See p 30

Ford Motor Cars and Trucks
Westfield Ford Motor Sales Inc W Stewart King treas-mgr authorized sales and service 234 E Main Westfield tel LOgan 2-3606—See p 43

Ford Motor Cars and Trucks
Sarat Ford Sales dealers 250 Springfield cor Maple (O'Brien's Corner) North Agawam—See side lines and p 41

FORD MOTOR CARS AND TRUCKS
Arthur E Center Inc sales and service 500 Columbus av tel RE 3-1115—See p 32

—Norman R (Rachel M) eng TelCo h 72 Sunapee
—Olga Mrs nurse r (6) 73 School r do
—Percy A (Anna E) carp h 81 Sumner av
—Raymond F (Catherine R) mach Titeflex Co h 166 Northampton av
—Raymond J (Rose M) eng TelCo h 23 Franconia
—Rhona E clk 365 State r 19 Buxton
—Robert J (Viola F) solicitor Spfd Newspapers h 115 Berkshire IO
—Roofing Co (Hamdi H Ozdizdar) 6 10th
—Rose M wid Herbert L emp 36 State h (6) 367 Belmont av
—Ruby I clk 347 Worthington r 81 Bloomfield
—Thomas M in USArmy r (21) 413 Belmont av
—Walter G h 7 Noel
—William F Jr (Angelina M) firefighter SFD h 113 Draper
—William H slsman 60 Island Pond rd r 193 Worthington
—William Y (Edith T) eng B&M h 465 Sumner av
Foreman Arch R (Alice C) foreman Westinghouse h 69 Norfolk
—Grace wid Thomas r 49 Holyoke
Foresi Guilio (Marie A) h 329 Eastern av
—Joseph (Mamie P) foreman E Longmeadow h 130 Hermitage dr
—Octavio (Julia C) emp CVMfgCo h 136 Westford cir
—Peter moulder USRCo r 136 Westford cir
—Roland (Jean A) emp State h 327 Eastern av
Forest George J (Shirley M) rugwkr h 125 Marsden
—Manufacturing Co (Stanley M Saltzman) clothing mfrs (3d fl) 34 Hamden
—Norman P (Mildred E) tchr 35 Eastern av h 39 Langdon
—Park entrances 317 Sumner av and 425 Long Hill
—Park Ambulance Oxygen Service Inc Walter E Bowen Jr pres Ora J Simons clk Una M Bowen treas 1254 Columbus av
—Park Auto Co (Mrs Amelia W Stone) used cars 942 Belmont av
—Park Auto School (Valeda F Munsell) 39 Dorset
—Park Branch Library 380 Belmont av
—Park Center social settlement 35 Oakland

FOREST PARK DAIRY INC
Albert H Dietrich pres-treas Mildred Dietrich sec milk and all milk by products 343 Shaker rd East Longmeadow tel LA 5-7763—See p 187

—Park Floor Covering Co (Herbert N Griffin) 551 Sumner av
—Park Inn (Mrs Edith Papy) furn rms 46 Forest Park av
—Park Radio and Television Center (Vincent M Marchese) 6 Johnson
—Park Restaurant (Charles J Slattery) Forest Park
—Park Taxi Co (Clarence W Sadler) 17 Commonwealth av
—Park Tree Service (Robert H Goldrick) 61 Island Pond rd
—Park Upholstering Co (August Rosati) 165 White
—Park YMCA 674-676 Belmont av

FOREST PRODUCTS COMPANY
of East Longmeadow Inc Walter P Gunn pres Walter P Gunn Jr v pres Gertrude E Beaman clk-treas lumber retail 95 Shaker rd E Longmeadow tel LA 5-3337—See Back Cover

FOREST REALTY CO
Ralph Rodriques mgr specializing in Forest Park and Longmeadow properties mortgages loans at 4½% general insurance (417) 1200 Main tel RE 4-6308 h 42 Frederic tel LI 3-1819

Forg Gertrude E r 135 Springfield
Forgays Elizabeth wid Louis h (448) 2142 Main
Forget Armand R (Pauline E) insp G&BMfgCo h 428 Page blvd
—Lorraine M Mrs assembler Chicopee r 642 Belmont av
—Raymond A (Lorraine M) (Brightwood Service Center) 3452 Main h 642 Belmont av
Forgete Aurore M wid Ovila J h 42 Wilbraham av
Forgette Beverly E Mrs emp Mercy Hospital r 83 Cherrelyn
—Dona P (Flora R) drill press opr USA h 50 Leonard
—Dona P Jr (Viola T) in USArmy r 50 Leonard
—Earl H (Beverly E) emp Spfd Board of Education h 83 Cherrelyn
—Earl N mach HSDiv r 25 Queen
—Ethel M motel mgr Agawam r 25 Queen
—Gladys M Mrs nurse 26 Temple r 84 Bartels
—Loretta M emp AmBCorp r 50 Leonard
—Mary Mrs r 23 Arch
—Reo J (Gladys M) painter E Longmeadow h 84 Bartels
—Viola T Mrs typist (600) 293 Bridge r 50 Leonard
Forgey Nora I Mrs slswoman 254 Bridge h 27 Osgood
—Samuel driver 227 Sharon r inq do
Forging Tools & Die Co (Henry J Baab) 454 Walnut
Forgit Raymond W (Dorothy W) asst sls eng (2d fl) 26 Vernon h 63 Berkshire IO
Forgotch John (Helen) baker emp 878 Sumner av h 1107 Allen
Forgue Francis R (Rita M) bartender 3572 Main h 37 Calhoun
—George C (Lillian M) business agt h 409 Nottingham
—Henry E (Jeannette) slsman 81 Randall pl h 68 Calhoun
Forgues Camille M personnel clk (612) 145 State h at E Longmeadow
Forhan John T Jr (Jane M) acct USA h at Holyoke
—Martin J Rev pastor Blessed Sacrament Roman Catholic Church h 1777 Dwight
Forkey Amos J r 12 Odessa IO
—Carl J (Bernice E) trk driver 476 Oak IO h 14 Beauregard IO
—David E (Eleanor L) h 101 Dorset
—Earl L (Helen I) die caster Westinghouse h 276 Pasco rd IO
—Edward C in USNavy r 22 Blanding IO
—Eleanor L Mrs (Elinor's Millinery) 9 Dorset r 101 do
—Ernest (Edith R) pres E Longmeadow h 73 Nathaniel
—Florence E wid Roy A h 22 Blanding IO
—Frank X (Rose A) h 524 Hamilton
—Henry H plasticwkr MCCo r 22 Blanding IO
—Homer R (Amelia) welder Westinghouse h 2384 Roosevelt av
—Lawrence J (Adrienne C) molder Nat Bronze Co h 887 Berkshire av IO
—Noah J (Jean S) mach 225 Page blvd h 82 Barber
—Phyllis E r 276 Pasco rd IO
—Roy W (Loretta M) rem to Oklahoma
Forkish Leonard A (Gloria G) rem to Freshmeadow NY
Forkner Frank rem to Dover Del
Formaggioni Giacomo (M Louisa) h 58 Fremont
—James J (Sophia E) expediter AmBCorp h 59 Margaret
—Lucy wid Gildo h 23 Fremont
—Trent P (Elizabeth M) eng VNInc h 23 Fremont
Forman Robert A (Marion E) sls rep Chicopee h 223 Mary Coburn rd
Formica Ann laundrywkr 870 State r 60 High
—Bianca S Mrs h 100 Pendleton av
Formolo Victor G Rev curate Our Lady of Mount Carmel Roman Catholic Church r 123 William
Fornauf Frances N r 32 Myrtle
Forni Agostino h 443 Taylor
—Alfred J (Carmela M) maintman 365 State h 5 Clough
—Delfina L marker 295 Dwight r 295 El Paso

REAL ESTATE INSURANCE MORIN REALTY CORP. 1570 Main Street Tel. RE 6-4591

"Better Be Safe Than Sorry" INSURE WITH
PRESTON AND OLMSTEAD, INC. INSURANCE and BONDS
TEL. RE 2-5161

—Delfo J (Antonetta S) compositor 32 Cypress h 80 Wellington
—Delphina L tablewkr 395 Dwight r 295 ElPaso
—Domizio S (Flora V) emp city h 56 Randall pl
—Dora M Mrs clk Third Nat Bank & Trust Co r (7) 25 Margaret
—Doris R steno 47 Federal r 56 Randall pl
—Edith V wid Angelo slswoman ASCo r 80 Woodlawn
—Gaetano emp Park Dept h 24 Lombard
—Joseph L emp Park Dept h 11 Burr
—Richard W (Dora M) student h (7) 25 Margaret
—Shirley M clk MMLInsCo r 56 Randall pl
—Walter P (Gallilea C) mason 560 St James av h 295 ElPaso
Forquer Willie Mae r 109 Revere
Forrest Dorothy E examiner 93 Orleans r 44 Dearborn
—John (Mabel G) h 44 Dearborn
—Mary C h 42 Dearborn
—Richard (Jessie) welder emp 361 Plainfield h 655 Sumner av
—William P (Irene W) dir (228) 36 Court h 79 ConnAv
Forrester Roan (Viola E) mason Bloomfield Conn r 39 Wilbraham av
—Sarah M r 1211 Page blvd
Forry John R (Janet E) mach polisher MDFCo h 56 Agnes
Forsander Elizabeth A nurse SHosp r do
Forsey Isaac K (Alice G) clk Holyoke h 69 Merida
Forslund Ralph A (Yolanda G) slsman 465 Main h 194 Hancock
Forsman Priscilla K purchasing agt USA h at Feeding Hills
—Raymond O (Priscilla K) slsman 360 Main h at Feeding Hills
Forssen Gale (Lois H) rem to Munsonville NH
Forsstrom G Ralph (Dorothy M) toolmkr AmBCorp h 88 Harmon av
Forsyth Frank (Bertha R) painter h 421 Nottingham
—Frank Jr (Hilda E) auto painter GICCorp h 11 Arlon pl
—Frederick W (Irene M) trk driver 600 Berkshire av h 24 VanHorn pl
—James G r (2) 75 School
—Raymond L (Priscilla P) clk 476 Oak IO h 58 Champlain av IO
Forsythe Dorothy G dir Shriners Hospital for Crippled Children 516 Carew r do
—Eva wid Elmer emp MCCo h (72) 786 State
—Pluma S wid Andrew h 33 Lafayette
Fort Pleasant Auto School (Romolo G Fronzi and Romolo J Bongiovanni) 98 Fort Pleasant av
—Pleasant Food Shop Inc Samuel A Canter pres-treas 33½ Fort Pleasant av
—Pleasant Garage (John E Quinn) 110 Fort Pleasant av
—Pleasant Pharmacy (Louis H Selwitz) 32 Fort Pleasant av
—Pleasant Store (Romolo J Bongiovanni) conf 98 Fort Pleasant av
—Pleasant Tailors and Cleaners (Mabel F MacPhee) 30 Fort Pleasant av
—Pleasant The apts 18 Forest Park av
Forte Frank (B Jessie) emp 556 St James av h 42 End
Fortgang Charles (Marjorie) mfr Wilbraham r 166 Park dr
Forti Anthony (Catherine) h 41 Hastings
Fortier Alphonse A (Helen) mach HSDiv h 78 Lorimer IO
—Arthur J (Marie Ange) mach opr Chicopee h 25 Healey IO
—Arthur L (Clara N) stock room helper CVMfgCo h 62 Quebec IO
—Beatrice G nurse SHosp r do
—Carol B Mrs med sec SHosp r 208 Belmont av
—Dolphus C (Margaret C) warehouseman 1548 Main h 102 Wilcox
—Edward L (Beatrice A) watchman HGWCo h 34 Hamburg
—Eugene L clk 1414 Main r (3) 11 Sherrington ct
—Eva M Mrs matron WECo r 129 Miller
—Eva S Mrs steno A&PCo r 301 Gillette av
—Helen G Mrs r 51 Washburn
—Henry J (Eva M) paper cutter MBCo r 129 Miller
—Henry J (Evelyn A) mgr 628 Liberty h 167 Atherton av
—Joseph W (Jane M) h 430 Plainfield
—Kathryn V Mrs tel opr MMLInsCo r 135 Barber
—Laurier R (Doris) rem to Boston
—Lawrence H (Carol B) plant supv 514 State h 208 Belmont av
—Leo A (Marie F) mach opr 654 Carew h 119 Federal

—Lloyd A (Kathryn V) maintman MMLInsCo h 135 Barber
—Louis C (Elizabeth) h (3) 11 Sherrington ct
—Mabel M h 276 Dwight st ext
—Mary Mrs h (427-431) 2142 Main
—Mary A wid Howard M r 222 College
—Nelson J (Annette M) mech 2383 Main h (20) 6 Waverly
—Noel L (Marie) in USArmy r 430 Plainfield
—Normand L student r 99 Farnsworth
—Ralph L (Eva S) purchasing agt Chicopee h 301 Gillette av
—Robert E r 34 Hamburg
—Sylvio F (Marie A carp emp 21 Silver h 99 Farnsworth
—Theodore A mach opr CVMfgCo r 26 Essex
—Victoria wid Adlor h 26 Essex
—William J (Ovalina) mach opr AmBCorp h 24 Arbor
Fortin Adelard (Georgiana) slsman 288 Dwight h at Holyoke
—Clarence L (Edna L) woodwkr 177 Page blvd h 199 Gresham av
—Corrine A steno Agaam r 37 Pine
—Della M r 76 Rochelle
—Dorothy M clk 1295 State h at Longmeadow
—Edna L Mrs nurse 199 Gresham av r do
—Elizabeth r 76 Rochelle
—Ernest J (Olivine E) telegrapher 180 Worthington h at WSpfd
—Ernest V (Beverly V) traffic mgr TelCo h 28 Mansfield
—F Frederick (Adam L) physician (8) 20 Maple h 227 Springfield
—Francis R mach opr AmBCorp r 199 Gresham av
—George J (Honoria A) clk 1695 Main h 37 Pine
—George J Jr mason 330 Sumner av r 73 Pine
—Girard W (Antonia) (Liberty Barber Shop) 790 Carew h at Chicopee
—Lionel J glass cutter 40 Albany h 217 Prentice
—Martha G Mrs h 24 Dickinson
—Mary E h 60 Cumberland
—Pamela wid Treffle J r 217 Prentice
—Raymond V (Evelyn C) h 37 Johnson
—Rita A clk 157 Chestnut r 37 Johnson
—Samuel G tchr Chicopee r 60 Cumberland
—Victoria h 76 Rochelle
Fortini Amando (Julia A) mech 738 Worthington h 1277 Carew
—Carolina Mrs assembler WECo r 72 Wait
—Eleanor R Mrs clk MMLInsCo r 1277 Carew
—George J (Leona H) messenger 55 Elm h at W Springfield
—Hugo J (Jennie A) shop checker USA h 23 Ashley
—Leon J (Florette E) saw straightener 67 Boylston h 79 Central
—Louis J (Cecilia F) honer 203 Liberty h 7 Amboy ct
—Richard (Eleanor) cable splicer TelCo r 1277 Carew
Fortsch John J Jr tchr 20 Lydia h at Hatfield
Fortune Addie O wid Frank r 262 Edendale
—Albert L postal trans clk r 135 Spring
—Albert R (Louise D) elec emp 194 Worthington h 68 Fort Pleasant av
—Amber O Mrs h (12½) 2405 Main
—Ernest F printer emp (3) 337 Worthington h 262 Edendale
—Gloria O nurse Mercy Hospital r do
—Harold J (Margaret M) lithographer 32 Worthington h 96 Pheland av
—Lena I wid Milton R h 15 Amherst
—Milton M (Dorothy W) clk 436 Dwight h at W Springfield
—Ralph E (Laura B) slsman h 289 Wilbraham rd
—Robert M (Doris W) surface grinder (412) 1490 Main h (1A) 86 Manor rd
—Walter L (Edith C) insp B&M h 84 Farnsworth
Forty High Street Apts 40 High
Forys Albina S Mrs emp 759 Chestnut h at Chicopee Falls
—Edward L in USArmy r 117 Greenwood
—John L (Mary K) emp 162½ Chestnut h 117 Greenwood
—Stanley (Stella R) slsman 355 Chestnut h at Chicopee Falls
Forziati Florence C Mrs h (24) 39 Kenwood ter
—Frances E Mrs clk MMLInsCo r 419 Parker
—Gabriel D (Frances E) foreman VNCo h 419 Parker
Foschini Antonio bodyman 709 State h at Palmer
Foshay Grenville (Josephine) maintman MDFCo h (66) 33 Thomas
Foskit Birdie B wid Ralph A h 41 Clarendon
—Minnie E wid Eugene J r 44 Lafayette
—William G (Eleanor B) milk 44 Lafayette h do
Foskitt Arthur E (Dorothy A) eng HSDiv h (1B) 69 Longhill

—Dorothy A Mrs clk 310 State r (1B) 69 Long Hill
—Elizabeth M clk 85 Chestnut h at Chicopee Falls
—Shirley O married John Homer Miller rem to Arizona
—William H r 74 Walnut
Foss Arthur L (Jessie W) acct AmIntCol h 62 Sunapee
—Arthur L Jr slsman r 62 Sunapee
—Charles r 1400 State
—David H (Jeannetta B) efficiency controlman E Hartford Conn h 1119 Sumner av
—Ervina E asst editor 47 Federal h 22 Wilmont
—Eva H Mrs r 42 Ridgewood pl
—George H (Sylvia M) prod clk Westinghouse h 386 El Paso
—Henry D purchasing agt G&BMfgCo h (J) 160 Maple
—Richard D (Dorothy K) emp (336) 436 Dwight h 76 Breckwood blvd
—Thomas W (Anne) credit supv (2d fl) 273 State h at Holyoke

FOSS W J COMPANY
S Nelson Moore pres Philip M Southwick v pres Ronald R Johnson treas-mgr James B Fitzgerald asst treas power transmitting machinery industrial and contractors supplies and equipment 112-116 Broadway tel RE 7-0206—See p 137

Fossa Antonio (Anna) h 104 Butler
—Cipriano (Pierina) constrwkr h 36 Lawn
—Rudolph F (Catherine J) emp 117 Carew h 25 Manhattan
—Victor (Irma R) painter h 314 St James av
Foster Alberta F Mrs housekpr r 225 Eddy
—Alfred J died Sept 19 1955 age 59
—Archie (Yvonne) mech Westfield h 80 Vadnais
—Carl E (Alva) in USAirForce h 452 Hancock
—Carol J emp TelCo r 137 Manchester ter
—Clarence (Edna M) crane opr CVMfgCo h 142 Hampshire IO
—Clifford F (Phyllis V) slsman 87 Albany h 99 Winton
—David L (Mamie C) h 155 Quincy
—Donald E (Gertrude W) ins agt (5th fl) 44 Vernon h 150 Quaker rd
—Donald J (Marjorie S) rem to W Hartford Conn
—Donalda Mrs cleaner 249 Bay h 24 Bruce
—E Ann prover SGLCo r 336 Dickinson
—Edward H (Angela F) eng TelCo h 156 Hampshire IO
—Edwin T (Mary A) dentist and physician (814) Main h 1575 Wilbraham rd
—Elaine M clk SGLCo r 113 Oakland
—Eleanor P Mrs office sec (910) 1387 Main r 14 Governor
—Elena L Mrs bkkpr 117 Gardner h at Agawam
—Enwin (Florence E) mech W Springfield h 146 Methuen
—Eugene lab Bondsville r 329 Bay
—Festus H (Barbara C) h 43 Kenwood pk
—Francis A (Eileen V) firefighter SFD h 102 Robert Dyer cir
—Frank E (Doris M) helper W Springfield and dry cleaner 45 Stanhope rd h do
—Geneva wid Van r 69 Willard av
—George (Sally) atdt Northampton h (35) 2295 Main
—George J (Felicity G) shipper G&BMfgCo r 715 Dwight
—Gertrude Mrs r 42 King
—Gordon F (Mabelle V) slsman 78 Hillman h 251 Jasper
—Harriet A job evaluator E Hartford r 43 Kenwood pk
—Harvey A trucking 1600 Parker h do
—Herbert r (3) 38½ Harrison av
—Horace M (Dorothy B) supv NY h 676 Roosevelt av
—Ila M Mrs bkkpr 275 Maple h (14) 322 Union
—Irving W slsman 121 Lyman r 86 Osborne ter
—James in USArmy r 146 Methuen
—Jean M IBM opr 365 State r 146 Methuen
—Joseph M (Ada E) baker emp 355 Chestnut r 124 Eastern av
—Joseph W (Eula M) tire coverer USRCo h 37 Franklin
—L Belle wid Edwin L h 86 Osborne ter
—Leah H wid William E h (8) 70 Grenada ter
—Leah Mae clerical asst District Court r (8) 70 Grenada ter
—Marjorie clk SVOilCo r 50 Hollywood
—May V wid John R h 137 Manchester ter
—Memorial Church Puritan rd c Wilbraham rd Sixteen Acres
—Priscilla A clk 32 Harrison av r 142 Hampshire IO

ALBERT C. WHITE, JR., INC. COMPLETE
496 BRIDGE ST. TEL. RE 2-5109 INSURANCE SERVICE

FORBES & WALLACE . . SHOPPING CENTER FOR WESTERN NEW ENGLAND

SARAT FORD SALES
SALES SERVICE PARTS
Tels. SPFD. RE 4-1331, RE 3-3902
250 SPRINGFIELD STREET
NORTH AGAWAM, MASS.

—Robert C plant biologist Cambridge r 43 Kenwood pk
—Robert F (Barbara J) mach Windsor Locks Conn h 68 Manor rd
—Robert G (Elena H) receptionist Union Trust Co 1351 Main h at Agawam
—Ruth S wid Jesse W h 202 Laurelton
—Samuel F (Louise A) asst sec The Federal Land Bank of Springfield 310 State h at Longmeadow
—Scott H (Margaret J) researchwkr MCCo h 1363 Plumtree rd
—Seth F (Elaine M) slsman 103 Dwight h 113 Oakland
—Seth S Jr (Gladys M) despatcher StRy h 336 Dickinson
—Stanley E toolmkr USA r 202 Laurelton
—Thurman S (Minnie) custodian 1300 State h 174 Hancock
—William (Kathleen P) emp USA h 24 Clifford
—William (Minnie) guard Spfd Safe Deposit & Trust Co h 50 Hollywood
—William (Rose) insp HSDiv h 1311 Dwight
—William D (Elizabeth M) elec B&A h 47 Norfolk
—William H r 78 Alden
—see Forster and Foerster
Fostokos Peter (Mary) h 94 Hamburg
Foti Frank (Ada V) toolmkr G&BMfgCo h 51 Senator
—Shirley A stitcher 33 Morris r 12 Shamrock ct
—Thomas (Mary A) emp StRy h 12 Shamrock ct
Fotias Ann wid Comis r 78 Edmund Wynne cir
Fotiathis John (Joana) h 423 Goodwin IO
Fouche Joseph A (Elizabeth C) mill opr CVMfgCo h 214 Pasco rd IO
—Joseph W slsman Hartford Conn r 214 Pasco rd IO
—Ruth M cashier 503 State r 214 Pasco rd IO
Foucher Lionel E (Donna E) plumber Holyoke h 92 Wilmont
Fougere Mary E winder AmBCorp h 5 Jenks
Foulds Margaret E slswoman 584 Belmont av r (4) 17 Sumner av

Foundation Builders Inc
(owned and operated by Roncari Bros) general concrete works foundations and floors 558 Elm Windsor Locks Conn tel Windsor Locks NA 3-3381 —See p 104

Fountain Ann R Mrs r 375 Tinkham rd
—Antoinette S r 65 Knox
—Beatrice M married Raymond Croteau rem to Hazardville Conn
—Charles H (Louise P) h 101 Lamont
—Doris M r 101 Lamont
—Frederick E (Vina) h 65 Knox
—George molder molder Spfd Bronze & Aluminum Co r 169 MassAv
—Georgia A wid Oliver E h 1092 Main
—Georgiana M office sec 67 Bliss r 1092 Main
—Gladys G Mrs customer's ledger clk 73 State h at Hampden
—Gordon S (Robertine L) supv MMLInsCo h 1072 State
—Horace N (Caroline D) policeman h 107 Larkspur
—Irene B Mrs clk 1414 Main r 130 Leitch
—John r 107 Larkspur
—Lawrence R (Charlotte A) (Electro Chemical Analysis Laboratory) and (Fountain Plating Co) 15 Cortland h do
—Lloyd L (Gertrude A) meat mgr Holyoke h 34 Gralia dr
—Plating Co (Lawrence R Fountain) 15 Cortland
—Richard W (Frances A) stock clk Alamac Knitting Mills Inc h 1239 Berkshire av IO
—Rose wid Lucien h (2) 2405 Main
—Royal W (Dorothy A) mason h 75 Glenwood
—Stanley E (Irene B) drop forger USA h 130 Leitch
—Wallace L (Mildred) mason h 211 Jasper
—see Fontaine and Lafontaine
Fountaine Edith E wid Maurice J housewkr h 233 Mill
—Florence Mrs r 1036 Main
—Gertrude R Mrs h (A) 577 Bay
—Raymond R (Grace M) mason h 44 Cortland
Fourakis Arthur r 41 Spring
Fournier Adrien (Marie J) contr h 1082 St James av
—Alder C (Flore T) trk driver Globe Laundry h 122 Cambridge
—Alice L Mrs mach opr VNInc h (9) 7 Central
—Amelia M Mrs (Mae Rita Beauty Salon) 154 Cambridge r 139 do
—Andre J in USArmy r 24 Sullivan
—Antonio J (Amelia M) printer Rockville Conn h 139 Cambridge
—Arthur (Ovilina) r 16 Austin
—Arthur C (Bertha M) mach E Windsor Conn h 8 Itendale
—Arthur J r 20 Elsie
—Barbara J tel opr TelCo r 68 Massasoit
—Beauty Salon (Violet B Fournier) (518) 1490 Main
—Bernard L (Jeannette H) insp USRCo h 24 Sullivan
—Delia E wid Emil r 1543 Boston rd
—Doris A clk 1295 State h at Holyoke
—Edmund L (Helen G) mach VNInc h 23 Hamlet
—Elsie D wid William J h 88 Cunningham
—Errol E (Gertrude M) sls mgr 484 Worthington h 164 Eddywood
—Esther A wid Rene J h 125 Stafford
—Eugene h 48 Castle
—Eveline wid Alfred G r 73 Holly IO
—George A (Mary J) emp MCCo h 32 Loring
—George J taxi driver ABC Cab r 26 Mattoon
—George J (Claire M) mason 32 Montmorenci h 4 Douglas
—George R (Hildegarde A) armorer 29 Howard h at Belchertown
—Georgia M r 33 Hawthorne
—Harold roofer r 54 Jefferson
—Harold J (Esther M) toolmkr USA h 180 Penrose
—Harold T (Joanna S) h 69 Silas
—Henry J emp MDFCo h 13 Douglas
—Henry J (Margaret L) dandy roll opr Holyoke h 834 Carew
—James A (Gertrude L) parts mgr 95 Liberty h 169 MassAv
—Jane Mrs nurse SHosp r 732 Belmont av
—Jean T (Antoinette M) bricklayer 1694 Main h 47 Corona
—Joan M clk TelCo r 59 Kensington av
—Joseph M (Gertrude) h 81 Saratoga
—Joseph W (Mary F) supv USA h at Manchester Conn
—Josephine died Oct 4 1935 Age 82
—Josephine A Mrs ticket agt 144 Bridge r 27 Champlain av IO
—Junita M Mrs h 34 Harriet
—Leo T (Jeannette E) head of shipping dept 1803 Columbus av h 30 Melbourne
—LeRoy A (Margaret C) slsman 727 Main h at Agawam
—Mae A Mrs r 86 Florida
—Margaret C clk 1411 Main h at Agawam
—Mose J (Marie J) time clk CVMfgCo h 242 Main IO
—Norman E (Geraldine M) route slsman 21 Clinton h 44 Eagle
—Robert (Jane) mach USA h 732 Belmont av
—Robert L slsman 35 State h at W Springfield
—Roland R (Barbara J) press opr Southbridge h 68 Massasoit
—Ronald J (Eileen) refrigeration serviceman 73 Wilbraham rd h 3184 Main
—Rose r 3110 Main
—Rose r 1400 State
—Theo A Beatrice H) h 19 Rochford cir
—Theodore A (Margaret W) carp 263 Alden h 59 Kensington av
—Violet B (Fournier Beauty Salon) (518) 1490 Main r (6) 17 Edwards
—Wilfred A (Alma N) sec-treas Bay State Refinishing Co Inc 35 Pine st ct h 190 Almira rd
—William I in USArmy r 30 Melbourne
—William J died Nov 20 1955 age 61
Fournier's Express rear 162 Taylor
Foutrakos Georgia wid James r 31 Parallel
Fowler Abbie S wid Frederick M h (43) 40 High
—Allan B (Minnie B) eng SOD h 216 Rosewell av
—Alvin G (Dena L) pipe repr 137½ State h 18 Sumner av
—Anna L wid Frank H h 204 MassAv
—Ernest H (Helen E) rep 282 Dwight h 222 Osborne ter
—Everett J (Florence M) chief clk SVOilCo h 106 Dunmoreland
—Francis C (Lillian I) draftsman BMTCo h 44 Ionia
—H Rexford (Margaret G) gen mgr 209 Page blvd h at Longmeadow
—John E r 302 Maple
—Leonard Jr (Thelma) press unloader MCCo h 152 Pendleton av
—Leonard H (Ruby E) lab asst USA h 152 Pendleton av
—Mabel I wid John h 267 Dwight st ext
—Ralph C chemist Holyoke r 19 Ingersoll Grove
—Ralph N (Mabel A) pres Holyoke h 19 Ingersoll Grove
—Richard C (Alison O) rem to Cleveland Ohio
—Sidney A die filer 21 Cypress h 27 Clarence
—William C (Emily L) h 115 College
Fowlkes Harry L (Sadie R) h 21 Putnam cir
—Joan M meat wrapper First Nat Stores Inc r 21 Putnam cir
—Sadie R Mrs clk 1454 Main r 21 Putnam cir
Fox Alex (Shirley R) dentist (225) 130 Maple h at Holyoke
—Benjamin B (Vivian) (Big Ben Town House) 537 Sumner av h 55 Eddywood
—Bertha S Mrs bkkpr 134 Dwight h 62 Firglade av
—Carmela A Mrs packer DMCo r 41 Bloomfield
—Dixie A Mrs cashier 716 Sumner av r 23 Lawndale
—Donald E (Dixie A) in USAirForce h 23 Lawndale
—Edwin A slsman h 17 College
—Elmer N (Katherine) maint foreman 73 State h at Hampden
—Francis A (Yolanda L) h 90 Embassy rd
—Frederick G Jr (Mary J) in USArmy h 23 Graham
—Frederick M (Marie E) timekpr State Hwy Dept h 57 Draper
—Frederick M Jr in USArmy r 57 Draper
—Frieda (Yarn Center) 491 Sumner av r (7) 176 Orange
—George E (Mary L) h (8) 164 Maple
—George M (Dorcas K) adv Holyoke h 54 Warner
—Gearld G (Nena M) pres The Brigham Co Inc 1365 Main h at Longmeadow
—Jack E (Mabel G) (Professional Bdg Garage) 77 Stockbridge h 244 Nash
—John F (Florence J) rem to Denver Col
—John R Mary T) field underwriter Mutual of New York 130 Maple h at E Longmeadow
—Joseph S (Bertha S) mgr 134 Dwight and furn rms 1967 Main h 62 Firglade av
—Louis r 2654 Main
—Mary nurse Mercy Hospital r do
—Mary r 1400 State
—Mary E clk TelCo 295 Worthington h at E Longmeadow
—Melvin C (Betty) student h (C) 38 Edmund Wynne cir
—Mildred W wid George A r 166 State
—Nathan Z (Eileen P) grocer Ware and (Big Ben Town House) 537 Sumner av h 465 do
—Oil Co (Ormand L Roncalli) 1 Macomber av
—Paul F (Harriet C) v pres-treas The Brigham Co 1365 Main h at Suffield Conn
—Pauline wid David h (7) 176 Orange
—Raymond W (Sybil) h 48 Bither
—Robert C clk 1525 State r 244 Nash
—Shirley I checker 2575 Main r 41 Osgood
—Thomas E in USAirForce r 57 Draper
Foy Anita L clk 1786 Main r 10 Amboy ct
—Eileen A packer W Warren h 26 W Bay Path ter
—George J (Alice L) gage eng Hartford Conn h 57 Leyfred ter
—Henry J (Gertrude E) policeman h 47 Milford
—James W insp WSpfd h (15) 105 Magazine
—James W Jr (Marilyn E) mach HSDiv h 60 Fredette
—John D in USArmy r 49 Langdon
—Leo J (Louise) sls eng (412A) 1537 Main h at Wilbraham
—Margaret L mach opr 296 Main r 10 Amboy ct
—Mary J wid William H died Nov 17 1955 age 67
—Mary L splicer USRCo r 26 W Bay Path ter
—Robert J yardman Chicopee h 8 Amboy ct
—Robert J (Rachel A) yardman Chicopee h (6) 94 Cass
—Walter M (Rose A) h 10 Amboy ct
—William F (Mary E) slsman r 79 Sargeant
—William J (Eileen C) stock clk 784 Bay h 26 Nevada
—William J (Rose M) toolmkr Westinghouse h 49 Langdon
Foye Anna M tchr WSpfd r 105 Wayne
—Catherine V wid William J h 105 Wayne
Foze Rudolph (Flora M) (Lawrence Heating & Supply Co) 1087 State r inq do
Fradet Helen L Mrs clk MBCo r 89 Commonwealth av
—Kenneth C insp E Hartford Conn r 122 Chestnut
—Lloyd W (Eileen B) lumber E Longmeadow h 48 Magnolia ter
Fradette Aime (Mary) ovenwkr HGWCo h 5 Grace
—see Fredette
Fragomeni Anthony (Dorothy F) constrwkr h 30 Myrtle ter
—Dorothy P Mrs clk WECo r 30 Myrtle ter
—Frank (Carmela) h 25 Cameron
—Frank L (Clara E) mach opr Bloomfield h 36 Fremont
—Jean M Mrs bookkeeping mach opr 32 Harrison av r 9 York
—John R (Jean M) mach opr 245 Chestnut h York
—Josephine M married Joseph Melle rem to Gardner
—Paul coil molder WECo r 15 Malden
—Tina M r 25 Cameron
Fraher Frederick H h (423) 2142 Main
—Howard H emp 23 Emery r 2158 Main
—Shirley M Mrs h (B) 577 Bay

SALES RENTALS MANAGEMENT
HENRY M. CLARK CO., REALTORS
270 WORTHINGTON ST. TEL. RE 7-0231
APPRAISALS MORTGAGE LOANS

ALBERT STEIGER COMPANY
DEPARTMENT STORE - 1477-1479 MAIN ST.

Fraim James r 52 Pearl
Frakes William rem to Galesburg Ill
Framarin Angela wid Domenico r 20 Wigwam pl
—Angela wid Silvio h 530 White
—Angelo J r 122 Hamburg
—Attilio (Theresa) maintman 117 Carew h 850 Columbus av
—Louis mach opr WSpfd r 850 Columbus av
—Primo A (Lucy M) setupman USA h 69 Dawes
—Silvio died June 9 1955 age 63
Frame Elizabeth F wid Thomas D h 23 Standish
—James (Marion R) carp h 342 Eastern av
—James R r 40 Champlain av IO
—Robert S emp city r 40 Champlain av IO
—Sidney C (Madeline R) elec CVMfgCo h 40 Champlain av IO
Francazio Beverly cashier 1496 Main r 39 Cleveland
—William S (Gladys D) beautician Holyoke h 39 Cleveland
France Lydia P wid Charles R h 192 Hickory
Frances Beauty Salon (Mrs Frances I Lemme) 447 Plumtree rd
—Beauty Studio (Frances M Bartlett) 680 Sumner av
—Daisy C wid Ernest clk ASCo h 67 Emmet
—Helen wid Paul tester Westinghouse r 119 Glenwood
—Shop Inc Charles Saffer pres Mrs Fannie Saffer treas costume jewelers 1249 Main
—The apts 27-29 Myrtle
Franceschelli Elizabeth A Mrs clk USA r 69 Marble
—John E r 69 Marble
—Maria wid Eva h 69 Marble
—Victor A (Elizabeth A) stock clk 89 Logan r 69 Marble
Francesconi Esther R office sec 184 Mill r (4) 37 Elmwood
—Maria wid Umberto h 4) 37 Elmwood
—Tullio V (Veronica S) lwyr (39) 1214 Main h 31 Green la
Franchere Gordon H auto parts clk 611 Main r 49 Wait
—Louis J (Margaret B) toolmkr Westinghouse h 49 Wait
Francis Adam S (Elizabeth) mach opr AmBCorp h 18 Welcome pl
—Audrey Mrs mgr tea room ASCo r 26 Montmorenci
—Carole clk WMassElecCo r 26 Howard
—Claude S (Pauline B) rem to Wallingford Conn
—Daisy slswoman ASCo r 67 Emmet
—Dwight C (Esther I) tchr 1170 Carew h 90 Abbott
—Earl J slsman 87 Albany h 9 Olmsted dr
—Edmund H (Adele S) h (3) 68 Osgood
—Edward J (Rose F) emp BMTCo h 43 Webster
—Edward L died Dec 4 1955 age 76
—Ernest E (Martha H) blender opr MCCo h 33 Clifford
—Ethel S wid Richard clk 83 State h 56 Vermont
—Evelyn A Mrs housewkr h 66 Holyoke
—Fae Bell wid Ernest r 1259 Berkshire av IO
—George acct WMassElecCo r 67 Emmet
—Gerald J (Lillian E) towerman B&A h 65 Woodmont
—Grace E Mrs emp 26 Maple r 9 Olmsted dr
—Helen C wid Francis F h 174 Fort Pleasant av
—Helen M tchr Hartford Conn r 90 Abbott
—Ivor E (Ann S) firefighter SFD h 41 Arthur
—J Arthur (Mary T) (Francis and Ohlson) h at Warwick
—Jacqueline A clk 26 Byers r 91 Dwight rd
—James H (Myrtle) stock clk MCCo h 28 Stafford
—John (Mary) real est 26 Montmorenci h do
—Marcia A service rep TelCo r 174 Fort Pleasant av
—Marilyn E clk Third Nat Bank and Trust Co of Spfd r 56 Vermont
—Patricia A rem to Wisconsin
—Paul I (D Jean) adjuster 1337 Main h 62 Peer
—Pauline M r 18 Welcome pl
—Richard D (Doris M) trk driver 472 Union h 164 Belmont av
—Robert G (Anna M) rem to Wisconsin
—Robert H student r 174 Fort Pleasant av
—Royston J (Florence M) labwkr MCCo h 48 Emerald rd
—Stephen J (Audrey) chef ASCo h 26 Montmorenci
—Wilfred W r 150 Quincy
—William D (Goldie I) constrwkr h 116½ Walnut
—& Ohlson (J Arthur Francis and Albert G Ohlson) cabinetmkrs 477 Union
Francisco John (Marlette C) shipper Ludlow h 21 Main
Franck Evelyn M Mrs r 38 Leonard
—Kurt M (Irma) lithograph opr Holyoke h 46 Clearbrook dr
Franco-American Social Club Inc Levis J St Pierre sec 280 Main IO
—Anna wid Salvatore winder AmBCorp h (5) 537 Main

—Emilio (Louise) grocer 317 Taylor r 28 Biella
—Emilio J clk (532) 196 Worthington r 28 Biella
—Joseph R (Cecelia M) slsman 1365 Main h 35 Oswego
—Louise Mrs cafeteriawkr 11 Eastern av r 28 Biella
—Mario r 28 Biella
—Ralph r (5) 537 Main
—Thomas R clk Titeflex Inc r (5) 537 Main
Francoeur Beatrice r 75 Dwight
—Conrad R (Rina T) slsman 1414 Main h 15 Rosedale av
—Elmer A (Margaret A) (Springfield Optical Center) 6 Maple h at Holyoke
—Elmer L (Reita A) sls eng Elyria Ohio h 46 White Oak rd
—Muriel A married Samuel B Russotto rem to Washington DC
—Oscar A (Rose M) mach opr Westinghouse h 47 Haskin
—Rina T Mrs bkkpr 355 Walnut r 15 Rosedale av
—Wayne E (Marilyn L) emp 732 State h 20 Sachem
Franconia Golf Shop (Henry P Bontempo) Dwight rd n city line
Frangenes Demetra G clk USA h at Holyoke
Frangiamore Anthony (Alice) tubewkr Westinghouse h 69 Redlands
—Joseph mech Bradley Field r 69 Notre Dame
—Peter (Josephine) testman TelCo h 57 Duryea
—Salvatore (Rose E) mach Westinghouse h 17 Russell
Frangie Anna Mrs plasticwkr 25 Willow r 35 Oswego
—Edna A steno WMassElecCo r (2) 32A Bradford
—Eva wid Simon r 715 Dwight
—Frederick in USNavy r 524 Armory
—Joseph (Rose L) h 524 Armory
—Joseph J (Shirley M) in USArmy h 35 Oswego
—Shirley M clk ASCo r 35 Oswego
—Simon emp Spfd Union r 524 Armory
—Simon G (Edna E) slsman h (2) 32A Bradford
—William apprentice elec r 524 Armory
Frangus Louis N (Bessie) clk Westinghouse h 815 Armory
—Nicholas V (Mary) prod clk Westinghouse h 813 Armory
Frank Albert G presser (32) 395 Dwight h (2) 304 Central
—Alfred V (Mary) mail handler PO h 243 Central
—Barnett (Anna) pres-treas Frank Bros Paper Co Inc 49 Hampden h at Longmeadow

FRANK BROS PAPER CO INC
Barnett Frank pres-treas William Frank v pres-sec wholesale paper bags boxes cups twine soaps cleaning products etc 49-51 Hampden tel RE 6-6354—See p 204

—Charles E slsman 510 Main h at Longmeadow
—Charles L (J Adelaide) pres F J Maloney Inc 798 Main and v pres Young Motor Co Inc 510 do h at Longmeadow
—Domenic M (Greta M) periodical supt 101 Taylor h 93 Washburn
—Dominic S (Mary D) heat treater AmBCorp h 11 Forest Park av
—Edward A (Iris) slsman 1673 Main h 6 Willowbrook dr
—Florence P slswoman 1496 Main r 24 Crown
—Francis A (Louise F) cushionmkr 1562 Main h 3 Portsmouth
—Frederick C (Ella M) presser 395 Dwight h 253 Arcadia blvd
—Gustav (Dorothy M) physician 141 Wilbraham rd h do
—Harold (Sylvia R) clk PO h 109 Shawmut
—Harold B (Margery R) pres Northampton h 141 Dayton
—Henry cutter 25 Willow r 56 High
—Henry K (Erna D) pres Ludlow h 164 Lake dr IO
—Hyman (Celia) h 223 Gifford
—Irving E (Jessie A) trk driver SMOilCo h 52 Redlands
—James student r 251 Eastern av
—James D (Mary) insp USA r 50 Grenada ter
—Jerome B clk MMLInsCo r 21 Pomona
—Joseph (Melanie A) r 2882 Main
—Joseph L (Rachael M) shipper (304) 317 Dwight h 21 Jenks
—Lourio (Marie P) trk driver 145 Chestnut h 53 Genesee
—Lester (Maxine S) physician (1) 20 Maple h 77 Dayton
—Lillian R wid Haskell h (1A) 248 Union
—Lina Mrs h 17 Michigan av IO
—Louis V (Lillian E) slsman h 11 Forest Park av
—Mary R Mrs clk MMLInsCo r 50 Grenada ter
—O Walter (Helen G) methods examiner SOD h 45 Middlesex
—Walter E mach WSpfd h 47 Portland

—William (Ella H) v pres-sec Frank Bros Paper Co 49 Hampden h 131 Bronson ter
—William L printer Holyoke r 47 Portland
—& Roy Optical Shop (Arthur L Wenners) (402) 1490 Main
—and Tito's Beauty Shop (Leopold J Jr Frank Mediavella and Charles F Falzone) (301-302) (307-309) 1490 Main
Frank's Auto Body (Frank J Strycharz) 70 Parker IO
—Auto Sales Inc Frank Cuzzone treas 1608 State
—Bakery (Frank J Bergold) 3284 Main
—Inc Frank J Adeletti pres Frank J Zucco treas grocers 27 Lyman
—Market Garden (Frank Kouril) 1398 Allen
—Package Store (Frank J Anzalotti) 318-320 Locust
Franke Wilhelm (Elsie A) supv AmBCo h 147 Winton
Frankel Herman (Anna) mail handler NHRR h 182 Dickinson
—N Inc Nathan Frankel pres-treas cloaks and suits 1884 Main
—Nathan (Jennie) pres-treas N Frankel Inc 1884 Main h 389 Trafton rd
—Samuel r 62 Osgood
—Seymour M (Edna M) mgr 1398 Main h 224 Abbott
Franken Peter P (Lilo G) supv Alamac Knitting Mills Inc h 115 Skyridge dr
Frankenberg Paul J Jr (Elizabeth M) claim adjuster (5th fl) 44 Vernon h 70 Marlborough
Frankie's Barber and Beauty Shop (Ettore F Cafaro) 276 Dwight

FRANKIE'S INC
Frank W Leone pres-treas-mgr "The Coral Room" chicken spaghetti steaks sea food fine liquors wines and beer 220 Main tel RE 6-9826

Frankl Arthur A lwyr (308) 1694 Main r 49 PennAv
—Monroe P (Pauline C) (Suburban Realty Co) 49 PennAv h do
—Pauline C Mrs (Suburban Realty Co) 49 PennAv r do
Frankland T Arthur (Ruth S) sls asst 61 Chandler h at Enfield Conn
Franklin Arthur T (Dorothy M) trk driver 67 James h 26 Quincy
—Barney (Rachael) insp USA h 156 Kensington av
—Ben apts 144 Franklin
—Ben Stores William F A'Hern mgr dept store 177 Main IO
—Bertha L steno 19 Harrison av r 321 Carew
—Charles (Beatrice) slsman 1064 Dwight h 16 Emerson
—Cleaners & Dyers (Thomas L Victor P and George Ramah) 281 Mill
—Coston W Rev (Elouise) pastor New Hope Church of God in Christ h 37 Hancock
—Dorothy E r 1657 Dwight
—Drug Inc Morris Hecker pres-treas 1869 Main
—Elouise Mrs furn rms 37 Hancock r do
—Estella P wid Roscoe C h 34 Central
—Frederick K (Mildred T) supv motor vehicles city h 830 Liberty
—George D h 321 Carew
—George D Jr (Marie R) serviceman WSpfd h 61 Melha av
—George H (Norma N) dentist 67 Chestnut h 148 Hartford ter
—Grill (Frank W Bobskill) cafe 1987-1989 Main
—Hardware Corporation Joseph H Goodman pres-treas Mrs Beatrice A Goodman clk 1943 Main
—Louis W (Arline G) serviceman 113 Chestnut h 40 Bartels
—Louise slswoman 1454 Main r 75 Wilcox
—Mabel E wid Albert r 395 Nottingham
—Margaret nurse SHosp r do
—Marion E clk WSpfd r 34 Central
—Marjorie L Mrs h 1657 Dwight
—Mildred T Mrs clk WSpfd r 830 Liberty
—Nathan T (Alice G) acct USA h at WSpfd
—Noble (Creola) laborer MDFCo h 52 Westminster
—Phyliss teller 1243 Main h at WSpfd
—Restaurant (Christos A Tapases) 738 Dwight
—Sylvia J receptionist 1340 Main r 156 Kensington av
—The apts 315 Chestnut and 38 Roseland
Franko Jennie M wid Dominick M h 185 King
—Mary A supv Spfd Institution for Savings r 185 King
Frankowski Charles S mech eng USA r 122 Chestnut
—Evelyn E Mrs h 58 Swanton ct
Franseen Elmer F (Elizabeth B) physician (215) 146 Chestnut h 43 Atwater rd
Fransom Carl J (Anna S) h 35 Washington
Frantiska George M (Janina C) plumber MCCo h 21 Burke IO
Frantzeskakis Artistedes r 32 Seventh

CITY COAL CO. Coal - Fuel Oils - Conn. Coke
Oil Burners - 145 Armory St., Tel. RE 4-7396

FIELD, EDDY & BULKLEY
Springfield Fire and Marine Local Agents
1200 MAIN STREET PHONE RE 4-1112

TEL. STate 8-0854
Concrete Construction Co.
GENERAL BUILDING CONTRACTORS
66 Vernon Street Springfield, Mass.

Franz Edward J Jr (Mary E) installer TelCo h (21) 328 Union
—M Margit Mrs beauty shop 21 Chase av h do
—Maria wid Adam r 21 Chase av
—Mary E Mrs tchr 20 Lydia r (21) 328 Union
Frappier Albert r 2787 Main
—Albert A office mgr 1880 Columbus av r 2787 Main
—Alfred J (Mildred C) jewelry repr (220) 1597 Main h 2 Redlands
—Arthur O (Anna I) mach WSpfd h 105 Washington
—Arthur R (Frances C) rem to E Longmeadow
—Edward R (Margaret C) emp MCCo h 276 Main IO
—Gerard N (Theresa J) emp Hampden Brass Co h 3040 Main
—Henry G (Eva M) h 320 Main IO
—Henry T (Eva T) firefighter SFD h 162½ Main IO
—Herve R (Emma) paper cutter WSpfd h 314 Liberty
—Jean A clk 60 Island Pond rd r 105 Washington
—John J (Marie A) policeman h 199 Belmont av
—Lawrence A r 100 Seymour av
—Lea wid Wilfred assembler Chicopee h 55 Waverly
—Marie A Mrs (Marie's Beauty Salon) (216) 1597 Main r inq do
—Mitchell (Florence C) h 304 Orange
—Mitchell F (Albertina O) tire mileageman CFalls h 139 Hermitage dr
—Robert G elec trk driver G&BMfgCo r 105 Washington
Fraro Ellen M h 46 Worcester av
Frary Catherine I wid William E r 23 Belvidere
—Harold A r 461 Belmont av
—John D h 461 Belmont av
Frasca Carmelo S (Mildred M) meat cutter A&PCo h 76 Burnside ter
—Carmino r 347 Taylor
—Nicholas M (Anna M) trk driver 54 Worthington h 347 Taylor
Frasco Angelo G (Rita R) trk driver 74 Worthington h 23 Avon pl
—Antoinette A wid Theodore r 53 Central
—Florence T clk Hyder's Delicatessen r 53 Central
—Jennie R M assembler AmBCorp r 53 Central
—Mary A mach opr 590 Main r 53 Central
—Rita R Mrs asst credit mgr 1330 Main r 23 Avon pl
Fraser Agnes Mrs h 20 Hancock
—Douglas H (Florence E) chemical eng MCCo h 55 Balboa dr
—Edith M h (14) 39 Kenwood ter
—Evelyn E Mrs buyer 1379 Main r 1357 Sumner av
—Grace A wid Peter N r 11 Groveland
—Herman E (Ida M) carp h 97 Oklahoma
—Ida M Mrs slswoman 1414 Main r 97 Oklahoma
—Irving C (Evelyn E) timestudy eng HSDiv h 1357 Sumner av
—Jeanne clk MBCo r 26 Howard
—Jeanne L bkkpr MBCo r (8) 663 State
—John A died Nov 7 1955 age 62
—John M (Madeline W) porter 1477 Main h at Westfield
—Oswald L K (Clio E) dentist (413-416) 115 State h 68 S Branch pky
—Roderick A died Nov 15 1955 age 71
—see Frazer and Frazier
Frasier Cedric H in USNavy r 32 Governor
—Harold E (Charlotte E) serviceman 239 Dwight h 32 Governor
—Richard I slsman NY r 32 Governor
Fraska Chester (Mary) mach opr AmBCorp h 23 Girard av
—Delores Mrs clk TelCo r 58 Charles
—Florence r 23 Girard av
—Frank W (Jadwiga R) h 414 Franklin
—Jennie presser SHosp r 71 Lancashire rd
—John J (Elva E) insp PM&GCo h (14) 2147 Main
—John W (Wanda B) mail porter B&A h 414 Franklin
—Joseph J (Leocadia C) (The Majestic) 41 Spring h do
—Julian P (Nellie A) cabinetmkr Holyoke h 58 Charles
—Mary wid Stanislaus died Apr 18 1955 age 82
—Maryann C r 414 Franklin
—Robert J (Delores) r 58 Charles
—Stanley P died June 8 1955 age 62
Frat Kathryn C student r 55 Blake
Fratamico Alice hairdresser 1459 Main r 107 Tyler
—Angelo emp USA h 43 Manhattan
—Emilio (Maria) emp city h 107 Tyler
—Nicholas L (Ornella) constrwkr r 21 Chapel
—Nicola L (Ornella) student h 21 Chapel
—Thomas J (Dolores T) press opr Westfield h 158 Monrovia
—Thomas J (Madeline) mach opr USA h 163 Florence
Fratar Frances J (Alma M) eng Chicopee h 45 Puritan cir
Fratellanza Hall 135 Wilcox

Fraternal Order of Eagles Springfield Aerie No 148 John J Shea sec 16 Round Hill
Frates John J (Mildred H) mach opr AmBCorp h 52 Pheland av
Fratini Albert P (Shirley F) trimmer 29 Sheffield h 59 Maynard
—Angelo M student r 92 Sheffield
—Anthony J (Jean) clk USA h (4) 64 Avon pl
—Elizabeth aide SHosp r 92 Sheffield
—Francis A (Margaret A) checker 170 Page blvd h 195 College
—John C student r 92 Sheffield
—Nicolina wid Girolamo h 92 Sheffield
Frattesi Elliott H (Mary L) methods eng Titeflex Inc h 114 Brookside cir
—Ubaldo A (Mary) ins agt (622) 95 State and (414) 1537 Main h 38 Freeman ter
Fraumeni Catherine V clk 93 Orleans r 207 Wellington
—Felix J (Beatrice M) foreman 1808 Columbus av h 207 Wellington
Fravesi John A asst mgr 150 Chestnut r 73 Crystal av
—John P (Jennie L) mech W Springfield h 73 Crystal av
—Lena C wid Alessio J h 37 Fremont
—Mary E sewer 367 Worthington r 37 Fremont
Frawley Mary r 1400 State
Frayne Anna K h 19 Grenada ter
Frazee Earl R (Laura H) acct (600) 293 Bridge h 101 Yale
—Laura H Mrs priv seq 644 Monsanto av IO r 101 Yale
Frazer Charles A died Sept 13 1955 age 83
—Lonnie r 36 Willow
—William rem to NY
—see Fraser and Frazier
Frazier Augustus C clk Highland Hotel r 116 King
—Beulah O Mrs h 40 Congress
—Claire mach opr PPCo h 967 Chestnut
—Doris I office sec (349-350) 31 Elm r 384 Nottingham
—Ernest W (Lucille J) welder CVMfgCo h 116 King
—Eugene X (Anna D) counterman 1217 State h (5A) 304 Union
—Frances M emp 146 Sumner av r do
—Harry G (Rose B) master mech Holyoke h 384 Nottingham
—Harry G Jr carp emp 130 Union r 384 Nottingham
—John C (Shirley M) firefighter SFD h 544 Armory
—Mary B Mrs asst librarian 220 State h at Ludlow
—Meta L wid Russell L h 65 Malden
—Phillip F ins insp (209) 1200 Main h at Ludlow
—Robert S (Harriet E) timekpr 140 Chestnut h 81 Greene
—School The (Mrs Beatrice Y Klar) model school 390 Sumner av
—Wilhelminia h (86-88) 786 State
—see Fraser and Frazer
Frazomeni Pasquali (Josephine) molder CVMfgCo h 443 Walnut
Frechette Armand G (Marie G) trk driver 11 Columbia ter h 16 do
—Bruno L (Elodia Y) trk driver USRCo h 132 Wait
—George A tire builder USRCo h 22 Middle
—George L mach opr 92 Hayden av r 22 Middle
—Jean A r 22 Middle
—Joseph V emp Park Dept r 16 Columbia ter
—Leon B (Nancy J) emp city h 41 Phoenix
—Marie L wid Lorenzo r 39 Wait
—Mildred B wid Fred L clk Westinghouse h 45 Miller
—Thomas F (Lorraine H) credit reporter (1012) 1200 Main h 68 Cornwall
Fred's Variety (Fred J Boilard) 357 Main IO
Fredena Gruen plater Smith & Wesson Inc r 37 Forest av
Frederick Alen L r 33 Osgood
—Bruno E (Rose T) meat cutter 1176 Main h 373 Oakland
—Chester E in USMarines r 33 Osgood
—Chester F (Hazel M) trk driver W Springfield h 2727 Main
—Diane mach opr W Springfield r 128 Congress
—Edith E wid Henry h 33 Osgood
—John (Stella E) emp 191 Chestnut h 128 Congress
—Judith J r 33 Osgood
—Mary G clk TelCo 85 Chestnut h at Chicopee
—Thomas mach opr 3640 Main r 1827 do
—William H (Eleanor M) emp city h 144 Franklin

FREDERICK'S JEWELERS INC Dorothy Nissenbaum pres-treas Frederick A Nissenbaum v pres Newell Nissenbaum sec diamonds jewelers and silversmiths 1563 Main tels RE 2-7315 RE 2-9123—See p 153

Fredericko Marie S dental hygienist 739 Liberty h (38) 14 Mattoon
Fredericks Eleanor T Mrs cafeteriawkr MMLInsCo r (5) 8 Terrence
—Howard J clk Beverly Hills Calif r (5) 8 Terrence
—Joseph H (Eleanor T) insp E Hartford Conn h (5) 8 Terrence
—Mildred C wid Henry S h 127 Monroe
—Raymond B (Helen B) cafe Chicopee h 47 Claremont
Frederickson Harold E (Ethel M) asst service mgr 630 Main h at Somers Conn
Fredette Alphonse A (Clara G) carp h 1119 St James av
—Arthur r 1797 Main
—Bessie V assembler Westinghouse r 396 Main IO
—Clarence G (Margaret E) brakeman NHRR r 603 Allen
—Earle J (Helene S) tool designer Beacon Tool & Design Co h 56 Brookside cir
—Edgar J (Mildred B) office mgr Holyoke h 5 Beauford cir
—Edmond L insp (535) 196 Worthington h at Fitchburg
—Edward J emp 133 Bridge h 954 Chestnut
—Eleanor M Mrs clk typist PMachCo r (15) 322 Union
—Elfie W (Janet L) toolmkr 572 St James av h 80 Oak Grove av
—Elianne A mach opr Cromwell Mills Inc r 306 Worcester IO
—Florence E clk 1295 State h at Holyoke
—Florence M bkkpr 1502 Main h at Thompsonville Conn
—Frank C (Edith L) slsman (200) 33 Lyman h 156 Bowdoin
—Fred J r 38 Howes
—George N (Eva) trk driver CVMfgCo h 396 Main IO
—Grace supv nurses City Hospital r 39 Trinity ter
—Harry F (Phyllis H) tool designer WSpfd h 23 Delano dr
—Harry G r 306 Worcester IO
—James R (Elsie D) bkkpr WSpfd h 87 Davis
—Jean A Mrs bkkpr WSpfd r 1668 Carew
—Joseph E (Melora h 306 Worcester IO
—Joseph J (Marjorie J) grinder AmBCorp h 31 Fitzgerald rd
—Lea M wid William A h 205 Belmont av
—Leonard A (Phyllis J) insp 311 Page blvd h 312 Hartwick
—Lionel (Cecile) emp 118 Fisk av h (4) 44 Donald
—Luzia M wid Aime L h 158 Westford cir
—M Diane steno 369 Plainfield h at W Springfield
—Margaret E Mrs clk Hartford Conn r 603 Allen
—Melvina wid Alfred T h 254 Main IO
—Nelson mech StRy r 344 St James av
—Reginald G (Viola H) public relations dir (3d fl) 33 Pearl h 35 Lenox
—Rene A (Anna T) acct NY h 49 Bryant
—Richard A (Viola A) teletype repr Spfd Newspapers and typewriter repr 1123 St James av h do
—Richard C (Esther B) photoengraver Hartford Conn h 18 Elwood dr
—Richard C Jr (Shirley K) distributor and mfr Easthampton h 59 Firglade av
—Richard H (Jean A) diemkr E Hartford Conn r 1668 Carew
—Roland J (Rose B) clk 1477 Main h 313 Commonwealth av
—Ronald restwkr r 1839 Main
—Ronald T (Claire) rem to W Springfield
—Rose S wid George H assembler Westinghouse h 951 Chestnut
—William A student r 49 Bryant
—William C (Eleanor M) constrwkr h (15) 322 Union
Fredey Catherine M wid Jules h 66 Melrose
—Grace r 46 Forest Park av
—Josephine C clk Westinghouse r 66 Melrose
—Jules G (Helen L) assembler USA h 147 Quaker rd
—Mathilda C nurse 66 Melrose r do
Fredi (Mrs Freida Weinstein) dresses 543 Sumner av
Fredin Lillian E administrative asst City Library h 86 Woodside ter
Fredrick Edna C tchr Classical Senior High School 235 State h at Holyoke
—Herbert H (Dorothy H) adv tech AmBCorp h 284 Plumtree rd
—John S (Edna M) mach opr WSpfd h 24 Dover
—Nellie Mrs h 685 Union
Fredricks Marlene Mrs steno Hartford Conn r 335 Oakland
—Raymond (Marlene) student h 335 Oakland
Fredrickson Barbara S clk 47 Federal h at Somers Conn
—Frank E (Hazel E) h 33 Rochelle
—Helen R rem to Lynn

SPRINGFIELD WALLPAPER & PAINT CO.
486 BRIDGE ST. TEL. RE 3-4111 SPRINGFIELD, MASS.
Kyanize PAINTS

Real Estate
Business Opportunities **GENTILE ASSOCIATES** 852 State St.
Tel. ST 8-4506

—Walter A (Marion C) mgr Public Loan Co 1570 Main h at Westfield
Freeburn Grace J asst treas Ornamental Iron Shop Inc 40 Main h 123 Buckingham
Freed Arnold r 279 Draper
—Arnold (Gladys) pres Rainbow Girl Coat Co 1897 Columbus av h at New York
—Bernard (Beatrice A) pres Barton Tailoring Co Inc 1897 Columbus and mgr 62 Hampton h at Longmeadow
—Meyer (Fannie) treas Barton Tailoring Co Inc 1897 Columbus av h at New York
—Tessie B wid Daniel h 76 Somerset
Freedman A L Co Inc Sydney H Freedman pres-treas sheet metal contrs 18-20 Osborne ter
—Alvin S (Ida R) office mgr 385 Liberty h 932 Belmont av
—Bernard (Merle G) chemist MCCo h (2B) 50 Manor rd
—Bertha wid Abraham M h 39 Spruceland av
—Dorothy wid Albert L h 97 Olmsted dr
—Edward W in USAirForce r 30 Colony rd
—Eleanor D student r 36 Marengo pk
—Frank H lwyr (501) 1421 Main h (2D) 79 Long Hill
—Harold (Sally) pres WSpfd h 74 Leyfred ter
—Herbert A (Ruth M) v pres-clk of corp Keystone Plumbing Supply Co Inc 267 Chestnut h 173 Leyfred ter
—Hyman (Roselyn W) (Allison Co) and pres-treas Keystone Plumbing Supply Co 267 Chestnut h 30 Colony rd
—Irving O (Sophia) pres Irving O Freedman Company pres Paramount Properties of Springfield Inc pres Universal Properties of Springfield Inc pres International Properties Inc pres-treas 1333 Elm Street Inc and pres Cosmopolitan Properties Inc 90 State h 1 Briarcliff rd Longmeadow

FREEDMAN IRVING O COMPANY
Irving O Freedman pres Abraham Grundt treas commercial and industrial real estate sales leases appraisals management and mortgage financing 90 State tel RE 2-3147—See front edge and p 217

—Jacob P (Tilly) treas Joseph Freedman Co Inc 64 Ferry h 36 Marengo pk
—Joseph B Rev (Lena) h 68 Calhoun
—Joseph Co Inc Robert J Freedman pres Jacob P Freedman treas scrap iron 64-68 Ferry
—Joseph D mgr 64 Ferry r 36 Marengo pk
—Julian M student r 19 Glendell ter
—Madeline Mrs tchr Chicopee r 220 Maple
—Maurice (Miriam K) tchr music (321) 115 State and 19 Glendell ter h do
—Merle G Mrs speech and hearing therapist (211) 1694 Main r (2B) 50 Manor rd
—Monument Co The (S King Freedman) 1104 Dwight
—Nina G wid William clk The Freedman Realty Trust Inc 64 Ferry h 65 Bellevue
—Paul (Evelyn M) (Surplus Outlet) 2056 Main h 172 Dayton
—Philip E (Beverly) rem to Hartford Conn
—Realty Trust Inc The Robert J Freedman pres-treas Mrs Nina G Freedman clk real est 64-68 Ferry
—Robert D apprentice printer CFalls r 103 Mulberry
—Robert J pres Joseph Freedman Co Inc pres-treas The Freedman Realty Trust Inc and Eastern Enterprises 64 Ferry r 65 Bellevue av
—S King (Sylvia R) lwyr (407) 115 State h 20 Alberta
—Samuel N (Margola G) (Pioneer Supply Co) 39 Lyman h 69 S Branch pky
—Sidney (Madeline) eng Holyoke h 220 Maple
—Sydney H (Geraldine) pres-treas A L Freedman Co Inc 18 Osborne ter and treas Precision Products Corp 465 Taylor h 146 Sumner av
Freehoffer George E (Margaret M) postal trans clk h 42 Ruskin
Freeman Albert R (Blanche) h 92 Girard av
—Andrew J (Mary M) in USAirForce h 20 Saratoga
—Annie mach opr 891 State h 75 Congress
—Arthur E (Rita E) sorter 22 Hanover h 58 Middlesex
—Bessie wid Henry r 114 Ferry
—Carleton died Jan 27 1955 age 75
—Charles E serviceman 46 Taylor r 4 Ormsbee
—Charles E (Pearl T) sec Springfield Fire and Marine Ins Co 1250 State h 19 Beechwood av
—Charlotte S presser 2543 Main h 116 Hancock
—Clyde died Oct 13 1955 age 84
—Cora L h (6) 145 Maple

—Dale R (Millicent J) sls eng GBCo h 926 Worthington
—Edgar W (Alice J) service mgr Niantic Conn h (1) 92 High
—Ethel I Mrs h 37 Saratoga
—Ewin M mach opr 70 Storms h 14 Coral rd
—Fannie M kitchenwkr 516 Carew r 75 Buckingham
—Francis H (Dora R) foreman NEC&PCo h 99 Quincy
—Frank r 19 Annawan
—Frank G (Marcella) mach opr DMCo h 79 Larchmont
—Fred A (Ernestine) service opr USRCo h 172 Oak Grove av
—Frederick C (Charlotte) cook 130 State h 240 Ambrose
—George G (Martha E) toolmkr VNInc r 102 Shattuck
—Harriet B wid Harry H furn rms 26 Mapledell h do
—Harry (Rochelle H) h 48 Thorndyke
—Helen S dietitian 1250 State h at Wilbraham
—Herbert W (Dorothy M) upholsterer emp 802 Main h 102 Shattuck
—Isabelle A wid Walter E h 11 Ralph
—Jeannette Mrs office sec (212) 115 State r 80 King
—Joan clk 1496 Main r 26 Jenks
—John r 200 Pendleton av
—John H emp city h 121 Bond
—Jonas emp city h 701½ Union
—Josephine R Mrs h 4 Ormsbee
—Julia M steno (5th fl) 44 Vernon r 74 E Alvord
—Lauren E (Mary R) planner AmBCorp h 17 Dunmoreland
—Lena B wid Morris r 43 Northampton av
—Leonette N wid Carleton h 15 Dunmoreland
—Lucinda wid John h 86 Gardner
—Malcolm Jr (Betty J) slsman 115 Dwight h 41 Dymon
—Malcolm F (Marion J) janitor 333 Bridge h 41 Dymon
—Marion J Mrs slswoman 168 Bridge r 41 Dymon
—Marshall E (J Muriel) foreman Meriden Conn h 52 Loring
—Mary student r 171 Riverton rd
—Mary M Mrs tel opr TelCo r 20 Saratoga
—Mary R priv sec AmBCorp r 17 Dunmoreland
—Matilda wid Robert mach opr 311 Page blvd r 29 Sunridge av
—Mildred E Mrs r 43 Northampton av
—Ola C wid George A slswoman 1217 Main r 15 Edgewood
—Olive M Mrs slswoman 1454 Main r 11 Kelly pl
—Percy N (Marion R) newspaperman Worcester h 190 Forest Park av
—Ralph E (Marie D) v pres-clk Cheney Bigelow Wire Works 417 Liberty h at E Longmeadow
—Ralph W (Daisy M) photographer emp 90 Worthington h 36 Andrew
—Ray C (Florence A) tester WECo h 15 Edgewood
—Raymond G mach MDF&Co r 11 Ralph
—Rita clk 1454 Main r 58 Middlesex
—Robert trk driver 32 Cypress r 11 Ralph
—Robert B (Olive M) slsman 10 Stearns sq h 11 Kelly pl
—Robert P (Marie E) prop Acme Hearing Aid Service 210 Worthington h 96 Pasadena
—Roy W (Bessie B) h 74 E Alvord
—Russell M (Mildred E) mach opr USA h 43 Northampton av
—Solomon D (Mary R) gen mgr 126 Liberty h 124 Woodside ter
—Stella G wid Charles W h (5) 74 Boylston
—Thelma Mrs rem to New York NY
—Wallace G r 79 Larchmont
—Walter E died July 1 1955 age 55
—Walter F (Elizabeth G) gen mgr 9 Roseland h 93 Clarendon
—Wilbert (Jeannette) in USAirForce r 80 King
—William H (Alma L) foreman DMCo h 171 Riverton rd
—see Lafreniere
Freemantle Charles restwkr 1622 Main r 1797 do
Freer Herbert L (Barbara K) slsman h 64 Bridle Path rd
—Willard H (Barbara A) dry cleaner emp 247 Hancock h 399 Orange
Freese Amorette L Mrs psychologist Welfare Dept h 31 Summit
Fregeau Alfred (Mary L) h 58 Johnson
—Alice M married Harold Fitzgerald rem to Northampton
—Fernand L (Marie T) hdw and luncheonette Chicopee h 3 Birnie av
—J Emile (Cea) clk 368 Taylor h at Chicopee

—Louis P (Mabelle B) field quality control supt GICCorp 134 Cass h at WSpfd
—Marc A (Mabel M) washman 327 Belmont av h 25 Crystal av
—Marc A Jr (Shirley R) short order cook CFalls h 74 Sycamore
—Philip (Johanna) archt WSpfd h 77 Layzon Brothers rd 10
—Stanley J (Emma B) mgr CFalls h 72 Sycamore
Freifeld Milton (Muriel) chemical eng MCCo h 174 Carver
—Muriel Mrs nursery dir 1160 Dickinson h 174 Carver
Freire Joao F (Lillian C) constrwkr 25 Harrison h 125 Ferry
Freishard Mildred G Mrs clk 1592 Main h 94 Adams
Freitag Albert L (Helen P) h 47 Wilton
—Emil R (Harriet E) h 17 Norfolk
—Harriet E Mrs binderywkr 53 Hillman r 17 Norfolk
—Martha wid Richard F h (2) 549 State
—Richard F died July 5 1955 age 93
Freme John J (Joan P) tchr 340 Sumner av h 25 Madison av
French Albert W (Irene M) steamfitter h 364 Island Pond rd
—Arthur E (Angie D) rep MMLInsCo (503) 1200 Main h at Holyoke
—Bertha wid Thomas h 31 Morgan
—Canadian Hall (Le Club Francais) 7 Chapin ter
—Carlton E (Doris G) clk Westinghouse h 778 White
—Catherine C wid Ralph clk 195 Armory h 103 Westford av
—Doris G Mrs cashier 77 Market r 778 White
—Edwin A Jr special agt (406) 1421 Main h at N Adams
—Emily C wid William E h 164 Washington blvd
—G Robert diesinker MDFCo r 31 Rittenhouse ter
—George T (Agnes L) mach DMCo h 31 Rittenhouse ter
—Harry O (Blanche M) div mgr WSpfd h 46 Kensington av
—Henry C (Grace C) ins agt Wilkes-Barre Pa h 34 Sedgewick
—Herbert W (Eileen F) rem to Connecticut
—Joann C Mrs office sec 369 Belmont av r 208 Orange
—Jo-anne R student r 103 Westford av
—Lillian clk 1176 Main r 38 Brooks
—Lula M wid Arthur r 17 Greenwood
—May r 580 State
—Mildred A asst supv 1295 State h at Hazardville Conn
—Ralph W (Doris R) mech eng (704) 1562 Main h at Ludlow
—Rose E wid William C clk MMLInsCo h 20 Chesterfield av
—Sylvester R h 39 Ellsworth av
—Thomas E Jr (Georgia E) polisher Chicopee h 25 Kenyon
—Walter M (Bertha M) rem to Vermont
—William M slsman 355 Chestnut h at WSpfd
—William S (Mary W) meter reader SGLCo h 59 Eddy
—see Trench
Frenguelli John B (Teresa V) mach opr G&BMfgCo h 76 Greene
Frenier William J (Rosetta E) h 31 Salem
Freniere Arthur (Laura B) civil eng USA h at Holyoke
—Charles F (Dorothy B) mach opr WSpfd h 527 Plainfield
—Joann T clk TelCo r 527 Plainfield
—Maxime O (Mabelle R) h 46 Hunter pl
Frenk Frank r 52 High
Frennier John L (Bernice B) sta fireman LM&SCo h 111 Mazarin IO
Frentzos Antoinette mach opr DMCo r 24 Mansfield
—Argyro C wid Costas G conf 344 Orange h 24 Mansfield
—Demetria clk VNInc r 69 Knollwood
—Elizabeth A office sec (602) 145 State r 284 Oakland
—Ethel F wid Peter h 284 Oakland
—George C (Zoe) clk 344 Orange h 22 Mansfield
—Pelagia wid Nicholas h 69 Knollwood
—Theodore C (Alice A) mgr 344 Orange h 372 do
—Viola M Mrs r 50 Princeton
—Virginia A clk USEnvCo r 69 Knollwood
Freshour Russell C (Helen R) clk MMLInsCo h 33 Rosella
Fresia Luigi (Florence) real est (1) 105 Oswego h do
Fresnal Raymond emp MCCo r 40 Ingersoll Grove
Fresnel Helene R Mrs fitter 1414 Main h 31 Lawnwood
—Joseph E (Kathleen G) rem to Ludlow

TELEPHONE RE 3-5111 D. J. ST. GERMAIN & CO. ESTABLISHED 1924 — INVESTMENTS OF DISTINCTION 100 CHESTNUT STREET

THE UNION CENTRAL LIFE INSURANCE CO. 1200 Main Street
CHARLES S. MERRIAM, Manager TEL. RE 4-3166

WALKER MILLWORK CO., INC.
everything in DOORS, WINDOWS and TRIM
211 LIBERTY ST. DIAL RE 3-5417

T. M. WALKER CO.
everything n PAINT and WALLPAPER
31 MARKET ST. DIAL RE 3-5158

Telephone RE 6-7742
WEST SPRINGFIELD
Funeral Home
CURRAN-JONES, INC.
109 MAIN STREET
"Offering A Community Service"

Fressola Gerald (Mildred) dryer 33 Morris h 48 Palmer av
—Joseph (Helen) tool designer Agawam h 1172 Page blvd
—Theresa R insp Westinghouse r 48 Palmer av
Fretts Alden L (Gladys A) draftsman AmBCorp h 341 Gillette av
Frew James W slsman NY r 157 Bowdoin
—Leslie R asst constr eng 35 State h at Thompsonville Conn
Frey Eddie U (Ruth E) painter emp 1295 State h at Longmeadow
—Elizabeth M administrative asst SOD h 44 Benton
—George H (Elizabeth L) h (8) 145 Sumner av
—Philip Jr (Nancy R) eng Chicopee h 2196 Wilbraham rd
—Robert rem to WSpfd
—see Frye
Freyburger Katherine E wid William B h 190 Locust
Freyenhagen Audrey nurse SHosp r do
—Lester W (Iris G) clk 2042 Main h (17) 62 Oswego
Friberg Beda S S wid John F ward sec SHosp h 330 Gilbert av
—Henry E (Virginia C) firefighter SFD h 289 Gresham av
—Robert A (Lillian) (Friberg Tile Co) 330 Gilbert av h 270 Gresham av
—Tile Co (Robert A Friberg) 330 Gilbert av
Friday Martha wid Marcel h 77 Congress
Friden Calculating Machine Co Inc Demetrius J Hyfantis mgr business machs 43 Pearl
Fridey John r 2158 Main
Fried Alfred W slsman 1419 Main h 100 Sylvan
—Alfred W Mrs (Grace) died June 28 1955 age 57
—Marcus B (Shirley) physician 532 Chestnut h 4 Rittenhouse ter
Friede Julian S asst mgr St Louis Mo r 829 Dickinson
Friedenberg Bernard (Ruth S) v pres Security Windows Inc 181 Taylor r 51 Bretton rd
Friedlander Edward M public relations man Boston r 30 Mayfair av
—Louis (Jane D) clk 117 Lyman h 30 Mayfair av
—Rhoda A r 30 Mayfair av
Friedman Arthur (Marrion) treas Quality Sew-Vac Stores Inc 74 Broadway h at Hartford
—Bella wid Oscar h 16 Canterbury rd
—Daniel (Sheila) prod specialist SOD h 28 Overhill dr
—Edwin S (Fleurette B) slsman h 64 W Allen Ridge rd
—Ethel C tchr 53 Elliot r 98 Rockland
—Eva Mrs h 93 Whittier
—Ferdinand P (Rosalind) sls mgr Hartford Conn h 44 Tiffany
—Freda pres Quality Sew-Vac Stores Inc 74 Broadway h at New York
—Henry (Gladys R) treas Alaska Fur Co Inc 1244 Main h 193 Chalmers
—Israel (Minnie) h 41 Itendale
—Jacob J died Feb 2 1955 age 76
—Josef (Pearl) inventory control Chicopee h 78 Narragansett
—Lawrence D (Lucy P) lwyr (647) 31 Elm h at Longmeadow
—Morton L (Doris E) slsman Longmeadow h 54 Somerset
—Roger A (Rosalind B) slsman 609 State h 24 Horace
—Sanford clk 18 Park r 93 Whittier
—Sidney C (Madalyn W) eng Holyoke h 56 Benz
—Sophie E asst-treas Alaska Fur Co Inc 1244 Main r 98 Rockland
—Theodore (Faye D) mach Westinghouse h 22 Horace
—Tillie A wid Jacob J h 98 Rockland
Friedrich Dora E saladmkr S Hadley r 32 Lakeside
Friedson Alec r 44 Copley ter
—Bessie cashier 1351 Main r 35 W Alvord
—Daniel A credit mgr 288 Dwight h 35 W Alvord
—Faye r 35 W Alvord
Friendly Barber Shop (John J Pellegrino) 2169 Main
—Cleaners of Springfield (Sidney Burack) cleaners 206 Dickinson
—Cleaners The (Ralph B Rich) cleaners 942 Worthington
—Corner Store (Mrs Agnes A and William F Priebe) grocers 313 Eastern av
—Ice Cream Corp 161 Boston rd 628 Liberty 610 State 150 Chestnut and 453 Belmont av
—Lunch (Leo Hood) rest 2188 Main
Friendship Baptist Church 79 Congress
Frier Richard E (Margaret F) carp h 17 Ambrose
Friese David F (Bernice M) elec 368 Belmont av h 44 Gilman
—Harvey A (Catherine L) trk driver 224 Dwight h 67 Haumont ter
—Robert C (Stephanie L) slsman Chicopee h 46 Bentley

FRIESE
—William F (Eileen F) sls correspondent 369 Plainfield h at W Springfield

Frigidaire Appliances
Quimby Electrical Appliance Co authorized sales and service 73-75 Wilbraham rd—See p 228

Frigidaire Appliances
C J Roberts Engineering Co dealers 48 Dwight —See side lines

Frigo Amedeo (Emilia) pres Frigo Food Products Sales Inc 90 William h 49 Burton
—Anna student r 49 Burton
—Emilia Mrs treas Frigo Food Products Sales Inc 90 William r 49 Burton
—Food Products Sales Inc Amedeo Frigo pres Mrs Emilia Frigo treas cheese 90 William
—Renso A mgr 90 William r 49 Burton
—Rosetta O clk 90 William r 49 Burton
Frigon Alphe J (Pauline J) insp HSDiv h 46 Skyridge dr
—Frank J (Marjorie U) carp emp 1215 Main h 54 Phoenix
—Lionel L (Helen T) ins agt Palmer h 23 Melbourne
—M Janet priv sec WECo r 54 Phoenix
—Wilbur r 76 Liberty
Fringie Jennie wid Peter r 26 Bradford
Frink Dorothy rem to Southwick
Frisbie Harold E (Gladys L) mach opr 465 Taylor h 30 Churrch
—Henry H (Ethelwyn B) asst underwriting sec 1295 State h at Longmeadow
—Janet M r 30 Church
—John W (Dorothy F) senior personnel asst G&B-MfgCo h 43 Mandalay rd
—Lillian M priv sec 5 Paramount h 362 Wilbraham rd
—Mae E r 362 Wilbraham rd
—Pie Co George Dion mgr 67 Bliss
—Raymond S (Anna B) h 87 Brunswick
—Richard H (Helene T) h 4 Wolcott
—Shirley L housewkr 677 Carew r 30 Church
—Walter E (Hattie H) h 362 Wilbraham rd
Frisby Gail W tel opr TelCo r 40 Stanhope rd
—John T (Oneida B) mach MCCo h 178 Walnut
Frisch Alfred J (Rosemary A) eng (243) 31 Elm h 17 Hartley
Frisino Anna M wid Samuel r 21 Marble
—Jerry J (Olive L) welder WSpfd h 233 Seymour av
Frisk Lowisa wid O Lambert r 144 Whittum av
Friss Raymond r 2787 Main
Fritsch Paul W (Catherine V) h (1) 6 Jenks
Fritz Fred A (Freida B) hairdresser 340 Bridge h 54 Melville
Fritze John A (Irene G) foreman AmBCorp h 297 Chapin ter
Frizzell Clifford N (Hazel H) buyer AmBCorp h 669 Allen
Frizzle Donald B r 95 Pine
—Donald H (Dorothy C) mgr 2510 Main h 95 Pine
Frodema Estate of druggists 853 Dwight
—Eugene D (Frances T) elec NHRR h 20 Cabot ct
—Eugene F clk of corp Luminized Tube Corp (4th fl) 317 Dwight h at Chicopee
—Henry J (Mary J) clk 853 Dwight h 91 Brunswick
—James C locksmith emp 43 Lyman h at Chicopee
—Jane H steno (635) 31 Elm h at Chicopee
—Walter baggageman B&A r 18 Wight pl
Frodyma Frank J (Ruth S) pharmacist 121 Spring h 62 Groveland
—Joanne K priv sec (719-722) 1387 Main h at W Springfield
Froebel Eleanor M clk MMLInsCo r 565 Plainfield
—Frederick K in USArmy r 565 Plainfield
—Herman A baker emp 228 Columbus av h 565 Plainfield
Frogameni Anthony D h 37 Portland
—Anthony D (Mary G) eng Will h 82 Ashley
—Barbara A registered nurse SHosp r 37 Portland
—James (Rose) trk driver Chicopee h 124 Noel
—James C stock clk 788 State r 82 Ashley
—Joseph (Katherine) h 16 Warren pl
—Joseph D clk Shop & Stop r 124 Noel
—Joseph R (Anna M) rem to Agawam
—Marie M clk Spfd Nat Bank r 124 Noel
—Theresa A student r 82 Ashley
Frohberg Frieda J Mrs (Joan's Theatrical Booking Agency) (224) 196 Worthington h 40 Montrose
—Richard A (Frieda J) buyer WSpfd h 40 Montrose
Froiland Mfg Co Inc Paul Froiland pres-treas Ralph E Froiland v pres John S Kana clk screw mach products 430 St James av
—Paul (Margaret O) pres-treas Froiland Mfg Co Inc 430 St James av r 114 Park dr

FROILAND
—Ralph E (Ann A) v pres Froiland Mfg Co Inc h at Groton Conn
Fromer Marvin M (Martha M) (Rivett & Fromer) 12 Vernon h 222 Dwight rd
—Mildred Mrs clk 1496 Main r 43 Canterbury rd
—Milton (Mildred) slsman 87 Dwight r 43 Canterbury rd
—Samuel I (Etta) pres Highland Novelty Co Inc 87 Dwight h 215 Forest Park av
Frommer Joseph (Matilda M) mach opr MCCo h 20 Putnam cir
Fronc Bertha M wid Walter J h 55 Parker IO
—Marie J tchr 55 Parker IO h do
Froneberger Lucy Mae Mrs seamstress 668 Dwight h 42 Berkeley
Fronk Edward S chauf 1368 Main h at WSpfd
—William H (Bertha M) clk 1548 Main h 60 Embury
Fronzi Romolo G (Elsa J) (Fort Pleasant Auto School) h 46 Palmyra
Frost Alice L Mrs r 47 Garfield
—Charles L (Jessie I) printer's helper DMCo h 722 Union
—Clara A wid Walter P h 91 Miller
—Clifford H (Alice E) watchman MDFCo h (2) 25 Margaret
—Daniel A rem to Rochester NY
—Donald R (Anne O) slsman (411) 146 Chestnut h 133 Pilgrim rd
—Harold L (Margaret A) h 237 Orange
—Harry A carp 759 Chestnut r 139 Tiffany
—John D (Mae E) h (7) 74 Boylston
—Josephine P wid William J h 73 Avon pl
—Louisa D wid Arthur D h 409 Walnut
—Melvina G wid Myron S nurse 471 Chestnut h 40 Sterling
—Myron S died Jan 3 1956 age 64
—Newton foreman Smith & Wesson Inc r 52 Pearl
—Odell (Annie) molder HB&ACo h 10 Monroe
—Robert F mach opr USA r 10 Monroe
—Wilfred r 31 Church
Frostie Kup (Edward P Feldman) ice cream 1054 Main
Frualla Cesare (Delia) baker A&PCo h 374 Armory
Frueh Bernice M packer 1414 Main r 602 Dickinson
—Charles H (Esther K) asst treas-clk Warren F Hoye Inc 75 Page blvd h at Longmeadow
—William J (Mary P) h 602 Dickinson
Frutuoga Anna r 94 Byers
Frutuzo Dominick (Linda G) constrwkr h 103 Elijah
Fruzzetti Doris R Mrs sec Boston Ins Co (307) 130 Maple h 59 Avon pl
—Robert J (Doris R) instr (2d fl) 182 State h 59 Avon pl
Fry Eva G wid Norman A bkkpr 128 Hancock r 14 Newman
Frydryk Edmund J (Mildred W) chief acct 38 Walter h at Palmer
—Edward A (Anna L) draftsman (317) 1597 Main h 5 Devens IO
—Helen C Mrs bkkpr SETCo r 606 Parker
—John T (Helen C) research mech CFalls h 606 Parker
Frye Albert S (Jennieviene R) tool grinder Holyoke h 61 Yale
—Albert S Jr constrwkr CFalls r 61 Yale
—Anna F clk of corp Gerald F Moran Inc 38 Vernon r 15 Ripley pl
—Barbara A student r 26 Howard
—Dorothy E bkkpr CFalls r 61 Yale
—Eleanor L wid William T h 15 Ripley pl
—Gordon T (Oleta) photographer Agawam h (8) 118 Long Hill
—Joseph T (Ruth E) grinder USA h 78 Dwight rd
—Katherine M Mrs r 6 Athol
—Rose Marie Mrs waitress NHRR sta h 413 Main
—Theodore (Sondra) in USAirForce h 43 Seventh
—see Frey
Frykberg Erik (Winifred) emp 23 Buckingham h (3) 789 State
—Lillian F cashier 140 Chestnut h 574 Main
—Winifred Mrs nursery atdt 23 Buckingham r (3) 789 State
Fuccie Mary C died May 14 1955 age 62
Fuchs Edward A H (Ivy K) prof Western New England College h 39 Clifton av
—Ivy K Mrs lab tech 365 State r 39 Clifton av
—Samuel (Pola) mech (4th fl) 14 Park h 592 Chestnut
Fucillo Paul M slsman 60 Hannon h at W Springfield
Fuda Charles J in USArmy r 17 Greenwich
—Frederick J clk SGLCo h 17 Greenwich
—James L (Marie E) butcher H L Handy Co h 33 Jefferson av
—Samuel A (Anna C) fireman GFBCo h 15 Greenwich
Fudge Curtis A (Vivian S) clk USA h 88 Kenyon

RUBBER STAMPS
SEALS
STENCILS
R. P. CHILDS STAMP CO.
(330) 1618 Main St., Springfield, Mass.
TEL.
REPUBLIC
3-1211

HAMPDEN SAVINGS BANK
Incorporated 1852 19 Harrison Avenue
MORTGAGE LOANS
—FHA and Other Monthly Payment Plans—
See Us First - Savings Bank Mortgages are the Best

Fuel Oil Council of Western Mass Keith F Fletcher executive sec fuel oil 24 Amherst
Fuentes Eliazar G (Marie M) mech Chicopee h 54 Shady Brook la
Fugatt Ralph J (Katherine R) clk PO h 34 Decker pl
Fugere Lucien T (Helen M) loader USRCo h 89 Judson
Fugiel Leopold T (Stasia C) molder 164 Birnie av h 42 Los Angeles
Fuhr Emanuel (Edna) buyer 1330 Main h 18 Eddywood
Fuhrman William G (Ida) h 48 Barrison
Fullam Myrtle M mach opr 33 Morris r 237 Tyler

FULLAM AND COMPANY
(Ralph E Fullam Howard R Brackett Allan L Baiardi Kenneth A Hollister) insurance of all types real estate authorized mortgage loans brokers Prudential Ins Co appraisers property management 110 Elm East Elm Bdg West Spfd tel RE 6-6351—See p 1046

Fullard Sam (Thelma E) emp WMassElecCo h 61 McKnight
Fuller Abbie wid Frederick r 1400 State
—Ada B wid Ira D compiler (317) 33 Lyman h (6) 160 College
—Adelaide D wid Marcus A h 59 Burnside ter
—Alfred F (Phyllis M) slsman 87 Albany h 38 Emmet
—Alvin W (Edythe J) ins (812) 95 State h at Longmeadow
—Arthur A mach W Springfield h 87 Clifton av
—Barbara D wid Frank E Jr r 18 Spruceland av
—Barbara M r 36 Cortland
—Beverly A married Eugene Ravanelle rem to Rhode Island
—Beverly L married Frank R Mead rem to Upper Darby Pa
—Carolyn S married Herbert Paulides
—Catherine M bkkpr 126 Liberty r 87 Clifton av
—Charles E Jr (Dorothy A) elec Hartford Conn h 63 Gilman
—Charles M (Margaret C) (Robinson Florist) 1854 Main h 26 Harkness av
—Chloe I slswoman 300 Albany r 40 Byron
—Clarence E (Ruth E) r 65 Dartmouth
—Clayton N (Indevey R) lwyr (507-509) 95 State h 64 Benton
—Darrell J (Katherine W) dist mgr NY h 82 Marsden
—Douglas C (Lillian H) maint foreman WMassElecCo h 272 ConnAv
—Earl S (Bertha L) slsman New Haven Conn h 622 White
—Edith tel opr TelCo r 26 Acorn
—Edith H wid Roger L h 46 Malden
—Edith T office sec MSCo r 46 Malden
—Edward J (Stella) slsman 1628 Main r (33) 18 Matoon
—Elizabeth wid Frederick h 11 Riverview ter
—Emma D r 471 Chestnut
—Evelyn L priv sec (418) 31 Elm h 20 Benton
—Florence P Mrs head compiler (317) 33 Lyman r 176 College
—Floyd C (Florence P) h 176 College
—Frederick W Jr (Helen S) v pres Holyoke Card & Paper Co 95 Fisk av and clk The Springfield Hospital 759 Chestnut h 258 Washington blvd
—George r 87 Belle
—Henry h 11 Albemarle
—Henry J (Helen C) supv custodian 220 State h 53 Grandview
—Howard M (Beatrice P) eng-draftsman USA h at Aldenville
—Indevey R Mrs clk MMLInsCo r 64 Benton
—Jessie E Mrs nurse 111½ High r do
—John W (Ruth R) prod mgr (610) 29 Worthington h at Crescent Lake
—Kathleen M r 24 Montmorenci
—Leon L (Selina M) h 28 Melville
—Leroy F (Eva M) acct emp 270 Worthington h 43 Lester
—Lillian J shopper ASCo r 272 ConnAv
—Logan (Hazel) garbage collector city h 26 Acorn
—Mabel wid Ernest S died Aug 18 1955 age 73
—Margaret C Mrs clk 1854 Main r 26 Harkness av
—Marguerite H wid Edwin M r 24 Jasper
—Mark D r 87 Clifton av
—Mary A wid David h 53 Eastern av
—Maude A clk Westinghouse h 72 Chapin ter
—Mildred C wid William F slswoman ASCo r 782 St James av
—Miriam C Mrs asst 761 State r 25 Harkness av
—Nancy X-ray tech Wesson Memorial Hospital r 25 Harkness av
—Nellie L wid Warren G r 272 ConnAv
—Raymond S (Ruth H) teller The Third Nat Bank & Trust Co of Spfd h 32 Lakeside
—Robert D (Miriam C) dist passenger agt B&A h 25 Harkness av
—Robert H (Jessie E) slsman h 111½ High
—Robert K died May 20 1955 age 82
—Robert N (Julia M) (Executive Placement Agency) (422) 1200 Main h 292 Forest Park av

—Roger L Jr student r 46 Malden
—Roy A (Janice M) slsman Windsor Conn h 67 Euclid av
—Ruby I wid John R demonstrator 119 Berkshire av r 40 Byron
—Russell F landscaper 32 Lakeside r do
—Ruth kitchenwkr Wesson Memorial Hospital r do
—Sumner L (Florence F) plant supt 142 Albany h at Agawam
—Susie A wid Ezra R seamstress 29 Worthington h 586 Chestnut
—Theodore R in USAirForce r 1251 Carew
—Theodore R (Thelma B) (Ted Fuller's Express) 522 Page blvd h 1251 Carew
—Vera F wid Herbert H (Vera Fuller Florist) 23 Pine r 21 do
—Vera Florist (Mrs Vera F Fuller) 23 Pine
—Willard C (Eudora C) buyer 1548 Main h at Longmeadow
—William F (Shirley A) mach USA h 36 Cortland
—William H painter USA h 500 Union
Fuller's Ted Express (Theodore R Fuller) trucking 522 Page blvd
Fullerton Charles E (Catherine C) tech rep IBM 273 State h at W Springfield
—Laurence E (Elinor L) mgr American Airlines h 16 Manor rd
Fullilove Paul A Rev (Josephine) pastor Third Baptist Church h 151 Walnut
Fullum Elizabeth H nurse Mercy Hospital r do
Fulponi John L (Sophie A) firefighter SFD h 724 Sumner av
—Peter L (Helen C) printer 53 Hillman h at Holyoke
Fulton Edith M r 207 Bay
—Elwin L (Nancy S) slsman NY h 218 Oak Hollow rd
—Graham H (Margaret A) carp h 28 Woodlawn
—Hazel M wid Robert R housekpr r 5 Oak
—John B h 207 Bay
—Keith r 68 Price
—Louis E (Hazel B) setupman USRCo h 169 Acrebrook rd
—Market (Louis Zionts) grocers and meat 906 Carew
—Robert H (Lorraine B) molder 616 Berkshire av h 189 Acrebrook rd

Fulton Steam Boiler The
Valley Sales Company Inc agents for commercial use full steam in 7 to 15 minutes no tubes to burn out gas or oil fired meets all requirements of A S M E and National Board 101 Blaine RE 2-7754—See p 71

—William S dentist (201) 1597 Main h 166 Washington blvd
Fultz Charlotte Mrs cook 365 State r 179 Bay
—Daniel (Charlotte) cook 365 State h 179 Bay
—Mary A wid Daniel J h 18 Hayden av
Fulvi Attilio mason r 501 Worthington
—Edward E (Averion M) emp H L Handy Co h 659 Worthington
—Sylvio F (Florence G) mach PMachCo h 98 Florence
—Virginio W (Palma J) mason h 98 Florence
Fumo Charles A (Anna M) mach opr MCCo h 302 Bay
—Elaine S Mrs file clk SF&MInsCo r 304 Bay
—Vinnie T (Dorothy V) chauf 1379 Main h 304 Bay
—William J (Elaine S) maintman 1379 Main r 304 Bay
Funai Charles (Adele) h 45 Fremont
—Eleanor J bkkpr r 65 Belmont av
—Francis C (Pauline A) trk driver 1808 Columbus av h 49 Acushnet av
—Jeanne A Mrs nurse emp (407) 44 Vernon r 53 California av
—Peter (Louise M) meat cutter 432 Belmont av h 65 do
—Robert E mach opr MBCo r 45 Fremont
Funaro John special agt 1250 State h at W Springfield
—Julia P Mrs clk MMLInsCo r 38 Douglas
—Willson M (Julia P) h 38 Douglas
Fundahn Carl dishwasher 123 Chestnut r 98 Elliot
Funder John J (Phyllis E) constrwkr h 154 Belmont av
Funk George R (Zenobia E) assembler Westinghouse h 44 Marlborough
—Luther E Jr (Ruth M) mech 721 Worthington h 61 Johnson
—Matthew N r 18 Norfolk
—Roberta clk 1665 Main r 44 Marlborough
—Ruth M Mrs office sec Titeflex Inc r 61 Johnson
Funn Irttle W Mrs adjuster 282 Dwight r 74 Alden
—Reginald F (Irttle W) h 74 Alden
—Tenny C (Julia) h 97 Wilbraham av
Funtos Anthony (Theresa) (Star Lunch) 60 Taylor h at Agawam
Furches Jacqueline A Mrs slswoman 1454 Main h 2541 do
Furcht Theodore A (Anne) treas American Supply & Equipment Corp 19 Hampden h at Stratford Conn
Furcolo Charles L physician 14 Maple h at Hampden
—Clinic 14 Maple

—Foster (Kathryn F) lwyr (201) 1340 Main h at Longmeadow
Furden Henry D (Hilda M) plumber Westover h 52 Frederic
Furey Merwin F (Mary H) h 338 Abbott
—Paul F (Mary F) h 30 Longfellow ter
Furgal Frank W tchr 1300 State h at Wilbraham
—Jane H clk 1295 State h at Monson
—Joseph J (Helen D) prod specialist USA h at Gilbertville
Furkey Herman W (Doris) rem to Florida
—Shirley M Mrs dental asst (514) 293 Bridge h at W Springfield
Furlani Angelo h 14 Long Hill
—Eugene emp G&BMfgCo h 133 Ardmore
—Ida mach opr W Springfield r 14 Long Hill
—Janet M Mrs clk PruInsCo r 11 Niagara
—Joseph (Rena) firefighter SFD h 181 Merrimac av
—Joseph D (Pauline Z) grinder BMTCo r 55 Thornfell
—Joseph V mach USA h 552 Worthington
—Louis h 14 Long Hill
—Louis Jr (Janet M) asst mgr 1028 Main h 11 Niagara
—Louis P (Luba M) emp WMassElecCo h 389 Columbus av
—Paul J clk MMLInsCo r 133 Ardmore
—Robert in USNavy r 389 Columbus av
—Rudolfo (Franchina) janitor W Springfield h 17 Griffin
Furlow Jackson emp MCCo r (1) 159 Sharon
—Lillian Mrs housewkr h 73 Franklin
Furman Alfred A mach opr MDFCo r 37 Hebron
—Arthur J upholsterer Chicopee r 37 Hebron
—Frank W (Allice R) foreman 38 Walter h at Holyoke
—John A (Pauline) hardener Chicopee Falls h 37 Hebron
Furmans Ernest W Jr (Cynthia K) asst counsel MMLInsCo 1295 State h at Wilbraham
Furnezs Irene R clk 1454 Main r 92 Charles
—John (Rose L) constrwkr h 92 Charles
—John Jr in USArmy r 92 Charles
Furniture Distributors Inc Perry Swirsky treas 32 Patton
Furrow Mabel C wid Samuel E h 118 Westford av
Furst Harold B (Frances R) brushes 62 Cherryvale av h do
Furtek Walter F (Josephine D) ins agt Chicopee h 23 Dana
Furtex William L (Catherine A) signal maintainer NHRR h 97 Ashley
Fusaro Carlo trk driver city h 366 Hancock
—Edward H (Dorothy F) maintman USA h 109 St James cir
—Louis V (Rose V) (Magaziner's Bakery) 1132 Dwight h 1294 Plumtree rd
—Raymond F (Theresa A) carp E Longmeadow h 212 Powell av
Fusco Anthony Jr (Janet) mach opr USA h 119 King
—Anthony A (Viola C) mach USA h 122 Firglade av
—Betty L clk PO r 57 Marble
—Felix L constrwkr h 106 Orchard
—Fiore J (Theresa M) mixer MBCo h 57 Marble
—Joseph in USArmy r 106 Orchard
—Joseph V in USArmy r 22 Burr
—Joyce steno (812) 1387 Main r 57 Marble
—Michael L h (17) 76 Byers
—Neal G (Louisa E) (Neal and Al's Barber Shop) 200 Chestnut h 22 Burr
—Neal G Jr (Marea) cable splicer TelCo r 22 Burr
Fuss Althea A Mrs cashier (923) 1387 Main r (7) 1728 Dwight
—Henry F (Althea A) minister Jehovah Witnesses h (7) 1728 Dwight
—Robert H (Evelyn A) pres Park Jewelry Inc 731 Sumner av h 729 do
Fussell Donald (Harriet A) student h 131 Bowdoin
—Harriet A Mrs clk 310 State r 131 Bowdoin
Futcher Horace J (Mary L) emp DMCo h 105 Powell av
Future Springfield Inc Edward Jones executive dir municipal research bureau (214) 458 Bridge
Fyhr Carl E (P Constance) h 12 Eloise
—Carl I (Lillian C) asst foreman BCo h 41 Brewster
—Clarence E coml artist emp (4th fl) 196 Worthington r 12 Eloise

G A R MEMORIAL BDG 44 State
G F Excavators Inc George Canegallo pres John Duffy v pres Leo D Canegallo treas 479 Main IO
G & S Garage (Fred J Guiney and John L Sullivan) gasoline 905 Belmont av
Gabali Alfred (Alice) clk Chicopee h 28 Myrtle
Gabanelli Inez B wid Arstide h 825 Dwight
Gabba Doris E waitress 50 Worthington h 1603 Dwight
Gabbert Alvin J (Phyllis F) in USAirForce h (2A) 8 Manor rd
Gabbidon Wilfred H (Erie W) mach opr MCCo h 142 Colton

TELEPHONE RE 3-5111
FIRST FINANCIAL CORPORATION
Founded 1922 — SPECIALISTS IN HIGH GRADE COLLATERAL LOANS
100 CHESTNUT STREET

FIELD, EDDY & BULKLEY
1200 MAIN STREET PHONE RE 4-1112
INSURANCE SERVICE

Wiggin's Old Tavern
Famous For Our Food
Phone Northampton 3100
At Northampton Hotel
•
Northampton Mass.

Gabel Joseph R (Frieda) ins adjuster (1101) 95 State h 71 Dorset
—Marilyn J tchr Agawam r (1B) 63 Long Hill
—William F (Marilyn J) chemical eng MCCo h (1B) 63 Long Hill
Gabenello Bernice Mrs r 2375 Main
Gaberman Martin W draftsman Holyoke r 129 Appleton
—Norma L clk Cromwell Mills Inc r 129 Appleton
—Samuel (Sarah P) metalwkr GICCorp h 129 Appleton
—Selma E window display asst 1414 Main r 129 Appleton
Gabin Melvin (Charlene) trk driver WSpfd h 221 Oak Grove av
Gabinetti Battista emp SGLCo h 45 Bloomfield
—Eleanor M r 45 Bloomfield
—Evelyn E r 45 Bloomfield
—John B (Joan B) shipping clk WSpfd h 47 Bloomfield
Gaboury Albert E (Elsie E) painter h 11 Beauchamp
—Anthony W (Mary E) clk Chicopee h 315 Chestnut
—Archie mech 125 Liberty h at Aldenville
—Claire N r 8 Brigham
—Dorilla wid Isadore h 861 Main
—Dorothy A Mrs clk 55 Randall pl h at E Longmeadow
—Emma wid George N h 1716 Dwight
—George M (Alma A) laborer 295 Pasco rd h 8 Brigham
—Herman N (Victoria A) teletype repr Westover h 85 Wilmont
—Kathleen M receptionist ASCo r (1) 80 Spring
—Louis r (7) 2365 Main
—Louis A (Daisy A) h (8) 144 White
—Mildred J Mrs h 860 Columbus av
—Paul F r 37 Converse
—Raymond H mail porter B&A h (1) 80 Spring
—Robert E (Elizabeth F) mgr CFalls h 254 Oak Hollow rd
—Roger H (Anna C) (Tru-Gay Window Co) 1035 State h 621 Belmont av
—Theresa A clk Spfd Nat Bank r 621 Belmont av
—Valerie N wid Napoleon r 621 Belmont av
Gabree Ernest A supply clk CBCo h 53 Crystal av
—Ernest E (Ann A) elev opr 1414 Main h 48 Chase av
—Victor (Hazel P) h (5) 24 Wilcox
Gabrielle Joseph (Evelyn L) foreman AmBCorp h 9 Euclid av
Gabusi Frank (Florina) h 94 Huron
Gaby George E (Martha Ann) casewkr 184 Mill h 41 Dartmouth
Gacek Walter F stock clk 164 Bridge r 2787 Main
Gadaire Charles R (Ann) dean of student activities 170 Wilbraham rd h at Ludlow
—Diantha ediphone opr 1250 State h at Ludlow
Gadbois Ellen A wid Arthur E h (31) 2295 Main
—Rose D wid Fred r 539 Dickinson
Gademan Marion C Mrs sec The Harvey & Lewis Co 1503 Main r inq do
—Richard E lens grinder 1503 Main h at W Springfield
—Theodore C (Marion C) pres-treas The Harvey & Lewis Co 1503 Main r inq do
Gadomski Walter C (Helen) treas Unity Mfg Co Inc (200) 44 Taylor h at Thompsonville Conn
Gadoury Shirley clk Spfd Safe Deposit & Trust Co 127 State h at CFalls
Gadowry George K (Gertrude M) shipper Thompsonville Conn h 207 Wilbraham rd
Gadowski James S slsman 152 Lyman r 21½ Indian Leap IO
—Michael (Mary) h 21½ Indian Leap IO
—Stanley M r 21½ Indian Leap IO
Gadreault Lawrence L (Helen B) trk driver 211 Plainfield h 58 Greenwich
—Raymond R (Rosemary M) clk A&PCo h 35 Clayton
Gadsden Alfred O (Mary H) tiremkr USRCo h 132 Walnut
—Pearl Mrs r 132 Walnut
Gadson Florrie wid Benjamin r 251 Quincy
—Major (Inez M) mach opr Westinghouse h 251 Quincy
Gaffe Philip emp city r 32 Plainfield
Gaffney Ada Mrs h (5) 691 State
—Andrew A (Josephine M) h 366 Franklin
—Grace F Mrs executive dir (211) 1694 Main h at W Springfield
—Harold M (Irma I) rem to Agawam
—Helen T wid Walter J h 42 Clantoy
—John P Jr (Grace F) instr 170 Wilbraham rd h at W Springfield
—Kathleen A wid Thomas P linotype opr 32 Cypress h 26 Kensington av
—Margaret A bkkpr Spfd Nat Bank r 26 Kensington av
—Myles T (Estelle W) firefighter SFD h 107 Phoenix ter

GAFFNEY
—Thomas J acct emp 1694 Main r 26 Kensington av
—Thomas P clk AmBCorp r 42 Clantoy
—Walter J died Dec 30 1955 age 47
Gage Dorothy C office sec (504) 1387 Main h at Longmeadow
—Ethel G h 26 Spencer
—Florence B h (6) 282 Central
—Leonard B (Dorothy C) treas Gage-Wiley & Co Inc (504) 1387 Main h at Longmeadow
— -Wiley & Co Inc Leonard W Wiley pres Leonard B Gage treas investments (504) 1387 Main
Gagen Francis G (Dorothy D) dumper CVMfgCo h 73 Layzon Brothers rd IO
Gager Mabelle P tchr 141 Washington h at Somers Conn
Gaggin Paul boilerwkr r 837 Main
Gagliardi Carlo (Mary) assembler Westinghouse h 946 Liberty
Gagliardo Fioravante (Santina) foreman (512) 29 Worthington h 13 Piedmont
—Thomas S (Erna L) toolmkr 33 Lyman h 20 Piedmont
Gagliarducci Albert A (Katherine A) shipper G&B-MfgCo h 24 Elmwood
—Albert F (Angelina) mach WSpfd h 32 Richelieu
—Anthony L (LaSalle P) (Tony A Gagliarducci & Sons) 227 Mill h 246 do
—Benjamin A (Lillian R) produce slsman 125 Lyman h 84 Denwall dr
—Carlo died Sept 4 1955 age 45
—Carmella wid Raffaele h 197 Walnut
—Concettina M r 246 Mill
—Dominick T bartender 477 State r 197 Walnut
—Ersilia D wid Tony A h 246 Mill
—George R (Mary L) emp city h 65 Pheland av
—John r 66 Fremont
—Mary A wid J Costantino h 66 Fremont
—Rachel M r 197 Walnut
—Theresa R wid Carlo h 263 Dwight st ext
—Tony A & Sons (Anthony L Gagliarducci) landscape gardeners 227 Mill
—Vincent J (Mimi D) constrwkr h 238 Mill
Gagne Adelard (Martha A) woodwkr Chicopee h 35 East
—Alice M Mrs clk MMLInsCo r 685 Berkshire av
—Annie E wid Edward r 12 Wareham
—Antoine H (Alberta E) elev opr Thompsonville Conn h 135 Pine
—Arthur W (Bernice W) slsman 45 Pomona h 103 Dunmoreland
—Beatrice R mach opr 33 Morris r 375 Water IO
—Charles J (Rose M) h 375 Water IO
—Daniel J (Roberta E) slsman 1448 Main r 19 Gunn sq
—Dorothy Mrs benchwkr MBCo r 25 Crown
—Emile rugwkr Thompsonville Conn r 135 Pine
—Frances E emp 327 Maple r do
—Francis W (Frances R) tester AmBCorp h 635 Newbury
—George J mech USA r 254 Main IO
—George J (Exaline F) h 17 Wolcott
—Grace T Mrs clk 294 Plainfield r 4 Salem
—Harvey mach opr 644 Monsanto av IO r 254 Main IO
—Henry (Albina) mason h 49 Mohegan av IO
—Irene B waitress Huntington r 135 Pine
—Janice J Mrs h 422 Main
—Jean L (Rita M) constrwkr h 527 Plainfield
—Jeanette M clk 365 State h at CFalls
—Jeffrey contr Westfield r 5 Westford cir
—Joseph carp r 61 Noel
—Joseph h 254 Main IO
—Josephine A clk (28) 36 Court h 60 Fort Pleasant av
—Kenneth A (Phyllis J) reeler opr MCCo h 23 James
—Leo (Irene R) emp USRCo h 19 Gunn sq
—Leo D emp 42 Waltham av r 5 Westford cir
—Leo P (Alice M) mach opr Ludlow h 685 Berkshire av
—Lionel H (Laurianne G) concretewkr 1160 Bay h 45 Mohegan av IO
—Maria plasticwkr Chicopee h 397 Main IO
—Martha A r 36 Mooreland
—Merrill J (Alice L) painter h 540 Chestnut
—Pierre C (Beatrice M) mach opr PM&GCo h 30 Sanderson
—Ray Service Station (Raymond J R Gagne) 406 Columbus av
—Raymond E (Drusilla A) tool designer 100 Chestnut h 318 Parkerview
—Raymond J R (Mary D) (Ray Gagne Service Station) 406 Columbus av h 79 South
—Rena Mrs h 207 Wilbraham av
—Robert E (Blaise S) receiving clk MCCo h 89 Garden dr
—Robert P (Mildred C) in USAirForce h 4 Salem
—Roberta Mrs office sec (510) 1387 Main r 19 Gunn sq

GAGNE
—Roger (Adrian) rem to CFalls
—Roland W (Lillian L) toolmkr Agawam h 123 Meadowbrook rd
—Rolland (Rose) painter h 25 Thomas
—Romeo mach opr AmBCorp h 128 Orchard
—Rosalie E wid Peter M r 30 Melbourne
—Wilfred E (Evelyn R) assembler 5 Paramount h 778 Page blvd
—William J (Edith) emp USA h 82 Tilton
—Yvonne M clk (3d fl) 95 State h at N Wilbraham
Gagnelle Vivian Mrs clk ASCo r 666 Chestnut
Gagner Yvonne wid Wilfred slswoman 1496 Main h 64 Saratoga
Gagnier Albert J h 67 Bradford
—Anna B Mrs real est (2) 40 Oswego h do
—Charles A real est (219) 115 State and mgr Contact Service do h 43 Crown
—Cora B wid George J r 41 Merwin
—Edgar h (3) 73 School
—Francis N (Blanche) janitor 37 Franklin h 51 do
—Leopold (Eva C) finisher VNInc h 90 Albemarle
—Pauline Mrs steno 1496 Main h 75 Pomona
—Samuel J (Emma M) h 41 Merwin
—Sarah Y h 88 Albemarle
—Vivian M winder Westinghouse r 88 Albemarle
Gagnon Adelard F (Ella M) custodian 64 Myrtle IO h 37 Medford
—Aime J mach HSDiv h 148 Central
—Albert A patternmkr 262 Liberty r 75 Hampden IO
—Albert J Jr in USArmy r 207 Wilbraham av
—Alfred J (Caroline) mach G & B Mfg Co h 10 Niagara
—Alvina A emp 759 Chestnut h at WSpfd
—Amelia wid Adolph r 46 Kenyon
—Anna h (10) 15 Saratoga
—Anna C wid Ernest r 37 College
—Armand J in USAirForce r 119 Andrew
—Amand J (Gladys) mach opr Will h 94 Fort Pleasant av
—Barbara F Mrs clk 331 Dwight r (2) 172 William
—Bernard T (Patricia A) emp 1156 State h 161 Kensington av
—Carl E (Barbara L) weaver Thompsonville Conn h (8) 31 Bowdoin ter
—Cecile J r 32 Eton
—Charles emp city r 56 Temple
—Come V (Ida T) elec emp 440 Worthington h 32 Beauchamp
—Donald A (Ruth) elec maintman 73 State h at E Longmeadow
—Donat C (Mary) mach HSDiv h 161 College
—Douglas (Genevieve I) slsman 88 Birnie av h at Wilbraham
—Edmond C (Phyllis) ins adjuster (1101) 95 State h at WSpfd
—Edward (Alma E) foreman Chicopee h 89 Bancroft
—Hervey F (Odina A) master mech 118 Fisk av h 50 Ramah
—Emil J died Mar 26 1955 age 64
—Emile r 50 Ardmore
—Emile T dentist 6 Maple r 4 Ingraham ter
—Ernest L (Shorey M) in USNavy h 71 Middlesex
—Flora wid John F h 10 Sorrento
—Frances Mrs clk E Hartford h (4) 38 Long Hill
—George (Barbara) h 76 Sorrento
—George E (Mary E) hostler StRy h 68 Clifton av
—Henry C (Yvette D) clk PO 436 Dwight h at E Longmeadow
—Henry F organist St Joseph's Church r 10 Sorrento
—Henry R (Ida) tire builder USRCo h 119 Andrew
—Hervey F (Odina A) master mech 118 Fisk av h 50 Ardmore
—J Ernest (Margaret E) mach PM&GCo h (10) 336 Central
—Joanne A slswoman 1454 Main r 75 Hampden IO
—Joseph A (Helen A) trk driver WSpfd h 31 Chester
—Joseph E (Alice B) chauf (319) 36 Court h 36 Catharine
—Joseph J (Dorothy) with Colonial Radio Center Inc 34 Pearl h 98 Ferncliff av
—Joseph Nordell (Lucille T) blender opr MCCo h 113 Brewster
—Lionel F (Angelina M) maintman DMCo h 4 Bosworth
—Lorraine Mrs r 34 Bancroft
—Margaret nurse 182 Florida r do
—Margaret M wid George r 2375 Main
—Oliver J (Lola A) painter Wilbraham h 32 Grosvenor
—P Hormisdas (Euphrasie) h 18 Alfred
—Paul A tchr Amherst r 36 Catharine
—Pauline T clk TelCo r 161 College
—R James gas sta atdt 491 Allen h 46 Albemarle
—Robert J (Sadie M) slsman 49 Lyman h 6 Meredith
—Roger A (Barbara F) mach PMachCo h (2) 172 William

Residential Heating and Air Conditioning
W. C. LINE CO., INC.
586 Riverdale St., W. Spfd., Mass., Tel. RE 6-6357
MFRS. DUCTS & FITTINGS

PRESTON AND OLMSTEAD, INC. — Tel. RE 2-5161
GENERAL AGENTS OF THE TRAVELERS
THE WORLD'S LARGEST MULTIPLE-LINE INSURANCE COMPANY

GAGNON
—Roy J (Rose) mach opr CVMfgCo h 405½ Chestnut
—Ruth L supv purchasing agt USA h at Easthampton
—Sylvia M Mrs tel opr TelCo h 90 Oswego
—Theodore mach AmBCorp h (5) 15 Holland
—Theodore A (Norma M) foreman 311 Page blvd h 157 Parkerview
—Theonile F Mrs law clk (531) 31 Elm h at Chicopee
—Viola tech SHosp h (8) 5 Osgood
—William J cook 1156 State r 37 College
—Yvette L clk MMLInsCo r 32 Beauchamp
Gahan Michael O (Mergaret M) yard clk B&A h (2) 35 Summit
Gahm Carl N (Katherine J) slsman Westinghouse h 165 Breckwood blvd
Gabres James M (Mae B) (Swan Cleaners) 383 Belmont av h 45 ConnAv
—James M Jr (Anita) repairman Chicopee h 47 Horace
Gahrman Lois Mrs emp 99 School r do
Gaimari Anthony r (6) 22 Morris
—Donald P draftsman Utica NY r 27 Ivanhoe
—Felicia M Mrs cafeteriawkr MMLInsCo r 27 Ivanhoe
—Frank A postal trans clk r 37 Greene
—Gerald L cutter Chicopee r 335 Gifford
—Jerry A (Ida G) painter Enfield Conn h 335 Gifford
—Joan C clk MMLInsCo r 27 Ivanhoe
—Marianne wid Ralph h 37 Greene
—Peter J (Felicia M) h 27 Ivanhoe
—Phyllis M mach opr MBCo r 297 Arcadia blvd
Gaines Donald W (Betty J) glass blower 130 Union h 159 Oak Grove av
—Dorothy Mrs IBM opr 93 Orleans r 226 Quincy
—Emanuel (Mamie Y) trk driver USR h 58 Chester
—Gladys Mrs housewkr r (8) 74 Boylston
—Jacqueline E steno Farm Credit District r (4) 255 Union
—Jeanne h (3) 3 Keith
—Louis C lwyr (31-32) 1323 Main h (4B) 111 Spring
Gainey Allen (Alice) h 11 Walnut ct
Gainley Grace L M Mrs librarian Hampden County Law Library 37 Elm h at WSpfd
Gair Alexander J (Beverly M) in USMarines r 18 Melville
—Ernest A (Marie P) (Mutual Diner) 1496 State h 18 Melville
—Marie P Mrs (Mutual Diner) 1496 State r 18 Melville
Gaito Corinne R r 108 Rochelle
—Edward D (Esther E) maint supv VNInc h 108 Rochelle
—Edward F (Louise F) mortgage acquisition Spfd Institution for Savings 63 Elm h at Ludlow
—Raymond student r 108 Rochelle
Gaj Dorothy nurse emp 759 Chestnut h at Willimansett
Gajda Alfred J (Ruby M) millwright 644 Monsanto av IO h 35 Elizabeth
Gajduk Wasiley (Maria) cleaner 395 Dwight h 152 Carew
Gajewski Boleslaus (Anna S) rem to California
—Henry W (Yvonne) ins agt (2d fl) 119 State h at CFalls
—John J (Mary L) atdt Westfield h (6) 172 Carew
—Pauline L Mrs bkkpr 1419 Main h at Warren
Gajowski Antoinette R (Anna H Smith) (404) 1490 Main h at CFalls
Gajowy Walter emp 12 Pulaski IO r 14 do
Galanis Anthony emp city r 73 Patton
—Charles C r 73 Patton
—Chris (Fay T) slsman 341 Dwight h (2) 86 Belle
—Emmanuel (Anastacia) h (17) 162 Walnut
—Matthew in USAirForce r 73 Patton
—Peter J r 73 Patton
—Theodore (Anita) eng E Longmeadow h 11 Merida
—Theresa C wid George G h 73 Patton
Galano Gelsomino M wid Joseph J pres-treas Venice Cafe of Spfd Inc 960 Main h 1280 Plumtree rd
Galanska Carolyn nurse SHosp r do
Galarneau Alcide E (Irene M) asst mgr 29 Worthington h 2942 Main
—Aldina A L died Feb 5 1955 age 66
—Dagmar N wid Oliver W h (7) 58 Edwards
—Elleodore A (Mary A) h (1) 443 Chestnut
—Ernest C (Emilia C) tester Westinghouse h 142 Main IO
—Ferdinand H rem to WSpfd
—George L (Malvina M) polisher Westinghouse h 15 Massasoit
—Henry P (Celina M) h 86 Abbe av
—Leo R constrwkr r 86 Abbe av
—Richard E (Luella F) grinder Titeflex Inc h 30 Marshall
—Thira Mrs priv sec 130 Maple r 443 Chestnut
—Wilfred G (Ruth) tool designer 600 Berkshire av h 92 Gatewood rd

GALARNEAU
—William J (Thira) draftsman Will r 443 Chestnut
Galas Frances C clk 85 Chestnut h at Chicopee
—Gawel (Caroline) emp LM&SCo r 120 Devens IO
Galavotti Louis J (Elizabeth Y) slsman Worcester h 143 Norfolk
—Vincent J (Alice V) elec CVMfgCo h 174 Pasco rd
Galbraith Albert D (Muriel L) eng MCCo h 15 Devens IO
—Stanley (Alice M) traffic mgr 149 Wason av h 31 do
Galda John V (Genevieve A) mach NHRR h 17 Vinton
Gale Alice I supervising clk USA h (3) 29 Federal
—Leona E wid John furn rms 94 Elliot and 39 Mulberry h do
—Lois C clk MMLInsCo r 438 Tinkham rd
—Paul H (Mildred S) v pres-sec Springfield Securities Corporation v pres-sec First Springfield Corporation v pres-sec First Financial Corporation and v pres-sec D J St Germain & Co 100 Chestnut h 57 Maebeth
—William F service mgr (408) 121 Lyman h 438 Tinkham rd
—William F Mrs (Signe C) died Apr 19 1955 age 43
Galemba Mildred S wid Abraham E clk 1474 Main h 72 Belmont av
Galeske Geraldine F Mrs med sec 233 Carew h at Chicopee
Galetta Mary nurse Mercy Hospital r do
Galey Walter E rem to Springfield Ohio
Galeziowski Anthony J (Stella H) (Orchard Bakery) 176½ Main IO h at Wilbraham
—Eugene A (Carol A) ins agt PruInsCo h 6 Berkshire IO
Galiastos Edward G billiards 588 Dwight r inq do
—Eva Mrs stock clk 1890 Main h at WSpfd
—George V (Eva) mail sorter 57 Liberty h at WSpfd
Galica Eugene A (Alyce B) industrial eng USA h at Chicopee
—Eugene S (June A) (B & G Esso) 216 Armory h at E Longmeadow
—Walter A (Stella C) supv USA h 38 Goodwin IO
Galin Bernard (Lillian) real est 14 Alsace h do
—Herman (Dora) utilityman 75 Leyfred ter h (1D) 61 Longhill
Galipeau Albert J mgr Holyoke r 736 Belmont av
—Charles J (Blanche N) maintman 45 Pomona h 736 Belmont av
—J Lionel (Christine M) grinder Chicopee h 803 Carew
Galkine Evgraff A died Dec 21 1955 age 60
Gallacher Dennis J (Irene) foreman RyEx h 88 Wait
Gallager Katherine nurse Mercy Hospital r do
Gallagher Alice F Mrs h 155 Michon IO
—Alice T student r 116 Pondview dr
—Charles J repairman USA r 82 Pearl
—Christopher P (Flora B) baker Holyoke h 9 Murray Hill av
—Clayton E (Elizabeth J) constrwkr 184 Stafford h 49 Dubois IO
—Dale O (Marilyn P) emp MCCo h 105 Dubois IO
—E Gerald (Priscilla B) auditor WSpfd h 22 Leroy pl
—Edward (Hanna L) parts mgr 630 Main h (4) 7 Lillian
—Edward G (Theresa M) h 179 Albemarle
—Edward R (Harriet M) lwyr (719-722) 1387 Main h 152 Birchland av
—Francis M (Elizabeth C) deputy chief of police (202) 80 Court h 529 King
—Francis M Jr (Gloria J) policeman h 35 Berbay cir
—Frank V (Verdi M) weaver Thompsonville Conn h 34 Dearborn
—Gerald G (Malfalda A) insp HSDiv h 193 Westbrook dr
—Grover I r 155 Michon IO
—Henry emp Westinghouse r 314 Page blvd
—James emp Westinghouse r 69 Walnut
—James E (Phyllis M) emp 71 Colton h 54 Bryant
—James R (Mary C) supv AmBCorp h 9 Florence
—Jean M clk 295 Worthington h at WSpfd
—Jennie A wid John H packer 25 Willow h 178 Wason av
—John J (Kathryn A) treas Fiske-Gallagher Accounting Inc (8) 18 Vernon h 84 Donbray rd
—Katherine r 32 Byers
—Kathryn A Mrs pres Fiske-Gallagher Accounting Inc (8) 18 Vernon r 84 Donbray rd
—Lillian M wid Charles J h 5 Oak
—Lloyd W mach opr S Hadley Falls r 53 Freeman ter
—Luella A Mrs slswoman 1451 Main h 888 Worthington
—Margaret wid James J r 71 Woodlawn
—Margaret E rem to NY
—Margaret S Mrs clk USA Armory sq h at Agawam
—Martin P (Leonie A) baker emp 297 Plainfield h 71 Wilcox

GALLAGHER
—Mary Mrs h (1) 178 Carew
—Mary A wid Frank J emp SHosp h 42 Applewood pl
—Mary R with T F Sheehan Florist 136 State r 21 School
—Mattie E married Albert L Nichols rem to Ludlow
—Paul T (Mary) rem to Albany NY
—Peter J (Loretta C) firefighter SFD h 64 Rochelle
—Peter J (Nora A) h 33 Claremont
—Raymond (Antoinette R) insp USA h 94 Melba
—Raymond P (Emily A) chief of police (202) 80 Court h 116 Pondview dr
—Raymond P Jr student r 116 Pondview dr
—Stanley P (Gladys) mail sorter B&A h (5) 16 Cumberland
—Thomas F (Mary G) supv USRCo h 123 Amherst
—Thomas M student r 9 Florence
—William F (Dorothy) custodian 1435 Carew h 77 Huron
—William F (Theresa K) eng USA h at Longmeadow
—William P (Mary M) lieut B&A h 94 Grenada ter
—William T (Irene M) teller Spfd Nat Bank h 36 Keith
—William T (Peggie) h 53 Freeman ter
—see Galleher
Gallan Gordon J (Dorothy E) pres G & C Merriam Co 47 Federal h at Longmeadow
Gallant Alexander C tool grinder HSDiv h 43 Warner
—Alfred P (Augusta M) tool control supv Titeflex Inc h 161 Bowles
—Doris A tel opr TelCo r 22 W Alvord
—Emanuel (Bella) h 39 Gold
—Emmanuel A Jr (Grace F) carp E Hartford Conn h 62 Redlands
—Jacqueline married Michael Bavaro
—Joseph mason h 609 Worthington
—Lawrence A (Agnes E) slsman 161 Page blvd h 22 W Alvord
—Mederic J (Elsie M) millhand USRCo h 1490 Carew
—Philip C (Helen R) fruit mgr 827 State h 23 Middle
—Robert S (Pauline C) rigger USRCo h 55 Earl
—Verdinand warehouse supv 983 Page blvd r 39 Gold
—Walter T (Blanche I) bev mgr 1018 Main h rear 12 E Hooker
Gallarini George P (Viola M) mach opr G&BMfgCo h 20 Bellwood rd
Galle Armand (Margaret W) chef 336 Bridge h 18 Coomes
—John W freight handler 95 Fiske r 18 Coomes
Gallenbauch Arna r 127 School
Gallerani Agnes in WAC r 49 Strong
—Arsenio (Emiline) meat cutter 2049 Main h at Agawam
—Benedict (Cambridge Market) 156 Cambridge h 21 Ashley
—Bruno M (Lorna R) landscaper Longmeadow h 123 Carver
—David A (Albertina E) rem to E Longmeadow
—Edward A slsman 355 Chestnut r 111 Colton
—Ernest (Frances M) assembler WSpfd h 127 Stuart
—Ernest (Martha V) emp 71 Colton h 11 Bloomfield
—Frank W (Rose N) cableman WMassElecCo h 2 Pasadena
—Giuseppe J r 18 Atwood pl
—Harry A (Olympia M) letter carrier PO h 39 Ranney
—Jeremiah L (Thomasina) foreman Chicopee h 86 Windemere
—Louis D (Helen M) trucker 253 Liberty h 415 Chestnut
—Peter J (Rachel A) mach G&BMfgCo h 111 Colton
—Peter J Jr (Maria C) mgr Longmeadow h 109 Colton
—Ralph h 108 Walnut
—Raymond A (Rose M) setupman HSDiv h 45 Slumber la
—Sebastian (Esther M) polisher Westinghouse h 49 Strong
—Vincent J (Sylvia L) slsman r 50 Washington rd
Galletti August P (Arcelia M) mech 603 Columbus av h 27 Phoenix
—Aurelia wid William h 258 Dwight st ext
—Bros Inc Leo Galletti pres Edward Disco sec Harold Galletti treas grocers 776-778 Liberty
—Dino W (Constance M) route slsman GBCo h 37 Warriner av
—Dorilda Mrs seamstress 162½ Chestnut h 443 Taylor
—Emma M wid Joseph h 388 Franklin

FRIGIDAIRE Household Appliances
New England Jobbers for Washing Machine Parts
Service Dept. and Show Room: 48 DWIGHT ST.
TELEPHONE RE 7-4741
C. J. Roberts Engineering Company

REAL ESTATE
RENTALS
APPRAISALS
A. C. WHITE, JR., REALTOR
496 Bridge Street Telephone RE 2-5109
INSURANCE
PROPERTY MANAGEMENT
MORTGAGE LOANS

GENERAL INSURANCE
MacDONALD & JOHNSON, Inc.
(607-608-609-610) 1387 MAIN STREET
TELEPHONE RE 6-5461

SAPELLI CONSTRUCTION CO., INC.
530 ST. JAMES AVENUE
Contractors - Masons
Carpenters - Builders
Phones RE 9-9639 RE 2-1057

GALLETTI
—Gino A (Gertrude P) grinder WSpfd h 30 Wallace
—Harold P (Helen C) treas Galletti Bros Inc 776 Liberty r 47 Stockman
—Joseph L (Florence M) mach opr GFBCo h 67 Penacook
—Leo (Lucille M) pres Galletti Bros Inc 776 Liberty h at Hazardville Conn
—Peter P (Rose T) emp city h 374 Hancock
—Primo draftsman SETCo r 374 Hancock
—Raymond (Mildred) shipping clk 165 Lyman h 374 Hancock
—Robert F (Esther) insp USA h 256 Dwight st ext
—Silvio P (Dorothy C) bdg insp (415) 36 Court h 80 Slumber la
Galliers Hannah wid William r 1071 St James av
Galligan John J laborer r 122 Chestnut
Galliher Edward T (Myrtle M) lineman TelCo h 102 Gilbert av
—Francis A (Margaret M) mach USA r 21 Shillingford
—Frank J (Rose E) h (3) 21 Salem
—Kenneth R student r 34 Leyfred ter
—Margaret M Mrs clk TelCo r 21 Shillingford
—Marion E wid Francis V h 34 Leyfred ter
—Maurice E (Doris) firefighter SFD h 48 Fargo
—Robert J student r 34 Leyfred ter
Gallina Erma Z Mrs pres-treas C Zonin Co Inc 18 Winthrop r 19 do
—Peter C (Erma Z) meat cutter 18 Winthrop h 19 do
Gallini Edward student r 32 Pearl st pl
—Joseph J (Mary R) (Fontana's Market) 569 Worthington h 32 Pearl st pl
—Thomas P student r 32 Pearl st pl
Gallinotti Lena M wid Angelo h (6) 73 Margaret
—Raymond T (Rose C) assembler G&BMfgCo h 34 Johnson
—Rose C Mrs clk 211 Plainfield r 34 Johnson
Galliopo Roland (Theresa) warehouseman A&PCo h 132 Newland
Gallipeau A Margaret Mrs (Peggy's) 154½ Main IO h at Wilbraham
Gallis George A M (Irene M) repr 772 Worthington h (32) 10 Sumner av
—Irene M Mrs drsmkr emp 107 Oakland r (32) 10 Sumner av
Gallivan Edmund M slsman 1502 Main r 15 Standish
—Emma E wid Thomas E h 343 Nottingham
—Harold J (Phyllis) investigator (15) 36 Court h 108 Blaine
—John E slsman GICCorp r 343 Nottingham
—Michael (Ellen E) guard Westinghouse h 15 Standish
—Sheila A nurse Mercy Hospital r do
—Thomas E Jr (Rena C) capt SFD h 803 Newbury
Gallo Alphonse W foreman 262 Liberty h (7) 25 Spring
—Angela clk 1621 Main r 22 Ridgecrest
—Anthony S (Eleanor R) clk PO h 41 Hall
—Ernest L (Natalie C) asst foreman 157 Chestnut h 348 White
—Frank (Dorothy L) prof AmIntCol h 338 Wilbraham rd
—Frank M installation helper 35 State h at E Longmeadow
—Franklin instr 170 Wilbraham rd h at N Wilbraham
—Marie wid Peter r 43 Santa Barbara
—Peter (Angelina M) h 127 Eastern av
—Rocco J student r 31 Croyden
—S Peter (Doris J) distributor eng SGLCo h 128 Orange
—Susan M Mrs press opr 654 Carew h 31 Croyden
—Theresa wid Samuel mach opr 235 Mill h 22 Ridgecrest
Galloni Dominick M (Gabrielle M) trk driver 155 Lyman h 250 Redlands
—Frank (Lillian M) trk driver 192 Lyman h 125 Franklin
—Frank F asst tester E Hartford Conn r 125 Franklin
—Gabrielle M press opr 333 Belmont av r 250 Redlands
—Louis R (Stella) h 4 Niagara
—Stella Mrs priv sec Thompsonville Conn r 4 Niagara
Galloway Charles r 19 Central
—Mary T wid William H h 143 Main IO
—Ruth Mrs h (8) 60 Norwood
Gallucci Mary wid Domenico h 21 Chapel
—Nicholas h 92 Orange
Galluczo Dominica mach opr 84 William r 159 Monrovia
Gallup Donald R (Theresa E) swedger MDFCo h 91 Corcoran blvd

GALLUP
—Evelyn P wid Burton C h 437 Central
—Howard S (Lucia L) insp (412) 145 State r 25 Vassar
Galluzzo Frank T (Millie) h 16 Dymon
—Millie Mrs emp 233 Carew r 16 Dymon
—Nobile (Immacolata) mason emp 270 Albany h 5 O'Connell
—Theodore emp city r 16 Dymon
Galotta Joseph student r 416 Wilbraham rd
Galpin James A (Bertha) sexton Trinity Church h (9) 6 Kenwood pk
Galt Clarace E socialwkr 140 High h (K) 160 Maple
—George M (Harriet J) rep MMLInsCo (503) 1200 Main h at Pittsfield
Galvin Claire J stainer 93 Orleans r 115 Middlsex
—Clement P (Selma F) prod mgr 125 Main h 33 Groveland
—E Paul (H Frances) office mgr 1327 Main h 39 Leyfred ter
—Edward J (Nora E) h 14 Leroy pl
—Ellen r 22 Sheldon
—Francis J emp 5 Albany h 103 Belle
—Gail P clk 162 Page blvd r 33 Groveland
—Howard (Jean) h 47 Shillingford
—John F (Margaret M) messenger 8 Newland h 115 Middlesex
—Margaret M mach opr 93 Orleans r 115 Middlesex
—Mary r 22 Sheldon
—Mary J wid Francis C r (7) 86 Belle
—Michael E r 23 Bartlett
—Selma F Mrs clk 147 State r 33 Groveland
—William emp B&A r 1757 Main
—William H messenger RyEx r 23 Bartlett
Gamache Adrian F (Beatrice) emp AmBCorp r 1322 Berkshire av IO
—Agnes M checker 333 Belmont av r 5 Crystal av
—Alice M wid Dorille h 18 Dubois IO
—Alma Mrs r 1036 Main
—Anita M assembler AmBCorp h 942 Chestnut
—Armand (Juliet) carp h 138 Spring
—Armand R (Helen E) designer USRCo h 83 Eddywood
—Arthur (Lena) emp BCo h 256 Eastern av
—Arthur A (Claire L) prod rep (336) 436 Dwight h 61 Canterbury rd
—Bernard A mach opr Monson r 18 Dubois IO
—Elizabeth M Mrs tel opr 140 Chestnut h (4) 25 Spring
—Ernest A (Margaret J) eng Westinghouse h 114 Hampden IO
—Francis (Anna F) paper cutter USEnvCo h 1322 Berkshire av IO
—Frederick Jr (Stephanie S) clk 170 Page blvd h 35 Greenwich
—Hector rem to WSpfd
—Henrietta Mrs nurse (6) 23 Spring h do
—Henry F (Agnes) carp E Longmeadow h (4) 5 Crystal av
—Isabel T Mrs married Alberino Craschini
—J Paul (Thesesa A) emp 607 Worthington h 30 Quincy
—Joseph A died Oct 22 1955 age 73
—Joseph C (Annette A) grinder USA h 218 Fiberloid IO
—Joseph H (Germaine J) rem to WSpfd
—Joseph M (Denise M) elev opr Westinghouse h 4 Quebec IO
—Juliet Mrs furn rms 138 Spring r do
—Lawrence (Ethel M) gas sta atdt 288 Allen h 427 Orange
—Louis A (Lorraine C) molder 124 Switzer av h 112 Layzon Brothers rd IO
—Magloire died Jan 18 1956 age 85
—Margaret M insp Chicopee r 18 Dubois IO
—Norman J (Genevieve A) mach opr HSDiv h 942 Chestnut
—Paulette office sec 524 Wellington r 138 Spring
—Raymond S (Marion D) firefighter SFD h 17 Litchfield
—Roger (Theresa) h 41 Alfred
—Roland E (Theresa R) printer Holyoke h (9) 46 Summit
—Roland L (Mary A) emp city h 313 Birnie av
—Rudolphe W (Sara S) welding eng Hartford Conn h 411 Carew
—Stella R wid Adrien A h 253 Main IO
—Wilfred A (Edith E) process helper MCCo h 142 Nottingham
—Wilfred D (Mary E) mech DMCo h 16 Wing IO
—Wilfred J (Mildred E) cabinetmkr Westfield h 32 Pear
Gambino Charles (Grace) barber 849 Main h at Thompsonville Conn
Gamble Betty Ann clk 1295 State h at Granby

GAMBLE
—Bryant O (Sally P) group actuarial supv 365 State h at E Longmeadow
—Calvin (Arlene J) emp HB&ACo h 635 Dwight
—Clifton (Beverly) insp (412) 145 State h at Westfield
—Elizabeth wid John r 240 Union
—George F (Frances C) h 42 White
—George M (May A) foreman NHRR h 885 S Branch pky
—Grace E Mrs office sec 629 Main r 46 Rush
—Grace M cashier 1803 Columbus av r 85 Spring
—Henry J (Grace E) letter carrier h 46 Rush
—James (Lillian) supv Will h 347 Bay
—Jane mach opr 837 State r 96 Wilbraham rd
—John M (Geraldine M) slsman h 240 Union
—Marlene C bakery helper A&PCo h 42 White
—Melvin E (Ethel M) press opr Westinghouse h 12 Montclair
—Minnie Mrs cafeteriawkr 235 State r (30) 40 High
—Raymond W (Rita E) slsman (820) 1200 Main h 83 Mayfair av
—Robert C (Mary A) student h 7 Arthur Picard cir IO
—Samuel mgr Holyoke h 10 Cloran
—Sandra cashier 355 Bay r 347 Bay
—Seneca M (Marie A) adv mgr MMLInsCo h (4) 127 Sumner av
—Shirley M Mrs clk Chicopee r 79 Kirk dr
—Thomas D (Margaret) h 19 Mansfield
—Walter J foreman Holyoke h (11) 281 Dwight st ext
—William (Flossie) mach opr USA h 32 Burr
—William H r 47 Dickinson
—William R (Shirley M) clk Union Trust Co h 79 Kirk dr
—William T (Minnie) janitor 49 Maple h (30) 40 High
Gamel Oscar Y (Blanche B) prin High School of Commerce h 96 Dartmouth
Gamelli Agnes M Mrs clk 1414 Main r 42 Woodlawn
—Alphonse (Margaret D) (Springfield Auto Electric) 50 Carew h at WSpfd
—Bernardino D (Agnes M) barber 16½ Longhill h 42 Woodlawn
—Filomena L wid Bernardino h 71 William
—Frank B r 71 William
—Louis (Alice J) (Springfield Auto Electric) 50 Carew h at WSpfd
—Mary R Mrs h 10 Allendale
—Ralph J (Marie A) bartender 1127 Columbus av r 63 William
—Ralph T pres Gamelli's TV & Appliance Inc 753 Main h at Agawam
—Rita F mach opr Smith & Wesson Inc r 71 William
—Thomas (Constance M) treas Gamelli's TV & Appliance Inc 753 Main h at Agawam
Gamelli's TV & Appliance Inc Ralph T Gamelli pres Thomas Gamelli treas 753 Main
Gamiles Costas G (Mary P) bartender 609 Dwight h (10) 180 Oakland
Gamilis George J (Anna G) emp USA h 488 Tiffany
—John G (Horseshoe Cafe) 609 Dwight r 488 Tiffany
Gamlin Cornelia P wid Henry r 501 Oak IO
—Joseph E H (Mary A) personnel staff asst TelCo h 333 Island Pond rd
—Mary A Mrs prin interviewer 282 Dwight r 333 Island Pond rd
—Teresa S wid James r 33 Hastings
Gammons Bessie P wid William L h 1604 Dwight
—Dwight W student r 45 Trinity ter
—Emma H tchr 235 State h (31) 10 Sumner av
—Milton K (Louise T) ins Palmer h 45 Trinity ter
Gan Mary clk 1295 State h at WSpfd
—Nadesha V Mrs clk (612) 1200 Main r 44 End
—Vlandimer (Nadesha V) draftsman MCCo h 44 End
Gancarz John H (Jane E) painter h 130 Chapin ter
Gancos Stanley emp Westinghouse h 2157 Main
Gandi Theresa A Mrs h (1A) 329 Central
Gandini Erma Mrs dept mgr 1365 Main h at N Agawam
Gandolfo Anthony C (Florence W) civil eng NY h 39 Ravenwood
Gandron—see Gendron
Gangell Vivian M Mrs cutter ASCo r 666 Chestnut
Gangi Michael h 538 Union
Gangne Albert trk driver 161 Plainfield r 19 Wareham
Ganley John A (June O) painter MCCo h 35 Denton cir
—John A (Mary R) shipper MCCo h 257½ Main IO
—Margaret E lwyr (Ganley & Crook) (523) 1200 Main h at Enfield Conn
—Mildred C clk 1319 Main h at Hazardville Conn
Ganley & Crook (Margaret E Ganley Douglas Crook) attorneys-at-law (523) 1200 Main tel RE 2-1185
Gannon Bernard P (Viola N) emp Westinghouse h 18 Long View
—Bessie r 573 State

See DEVENS REALTY CO.
31 ELM STREET TEL. RE 9-1513
FOR A HOME OR MORTGAGE LOAN

1490 MAIN ST. **SPRINGFIELD FINANCE CO., INC.** Tel.
General Loans — Springfield Acceptance Co. — Auto Financing RE 4-3193

GANNON
—Bridie emp A&PCo r 34 Santa Barbara
—Catherine M housekpr r 50 Charles
—Edith R Mrs clk 31 Kensington av h at E Longmeadow
—Margaret mach opr SETCo r 34 Santa Barbara
Gannuscio Sam P (Nancy M) slsman 294 Plainfield h at Thompsonville Conn
Gans A Robert (Edna W) dir of research Federal Land Bank 310 State h at Wilbraham
Ganett Edith L wid Edwin W r 700 State
Gaouette Alexis J (Ida) h 95 Marsden
—Gerard A r 95 Marsden
—Raymond J custodian 50 Morison ter h at Chicopee
—Rita M dental asst (218) 292 Worthington r 95 Marsden
Garabediau Robert J (Marilyn L) mgr 838 State h 86 Fieldston
Garafolo Michael J (Frances M) serviceman E Longmeadow h 29 Warriner av
Garaldoni Joseph (Angelina) emp city h 51 Adams
Garand John C (Nellie B) h 25 Wilton
—John P (Mary L) h 216 Main IO
—Richard N student r 25 Wilton
Garant Laura E cashier ASCo r 46 Gillette cir
Garatti Janet R clk 20 Franklin r 25 Gardner
—Mario (Antoinette E) mason h 25 Gardner
—Victor J (Jeanne B) plasterer WSpfd h 50 Upton
Garber David S (Maxine A) vocational counsellor 396 St James av h 394 do
—Fred E (Ida N) photographer 119 Talbot rd h do
—Mary Rose bkkpr 648 State r inq do
—Meyer (Meyers Studio) (503) 1562 Main h 43 Bryant
Garbin John P (Mary) tester CVMfgCo h 154 Fiberloid IO
Garbolenski Bertha r 27 Bliss
Garbutt Marguerite S clk Westover h (9) 118 Byers
Garceau Arthur J (Mary T) cutter 15 Park h 11 Long View
—Edmund J (Helen L) painter h 28 Sheldon
—Exzeldia wid Napoleon h 12 Lawnwood
—Helen L Mrs auditor 1414 Main r 28 Sheldon
—Henry (Florence B) (City Towing Service) 178 Boston rd h 205 do
—Jacqueline M med asst 1300 State r 205 Boston rd
—Joanna clk MCCo r 279 Boston rd
—Noe J (Bertha E) garment cutter 18 Park h 47 Waldorf
—Ruth M Mrs slswoman 1216 Main h 279 Boston rd
Garcellon Harry r 1695 Main
Garcia Joseph J (Josephine A) mech Westfield h 110 Plainfield
—Lopez (Carmen) tobaccowkr Westfield h 20 Hebron
—Mary typist 1295 State h at Ludlow
—R Reyes (Olga) physician (410-411-412-413) 1562 Main h at Crescent Lake Conn
Garczinski Alfred J (Ethel E) letter carrier h 280 Harkness av
—Joseph Jr slsman 1548 Main h at Chicopee
Garde Angelina G Mrs clk public schools r 113 Lebanon
—Charles H r 36 Willow
—Charles J (Albina M) trk driver ASCo r 27 Willard av
—Daniel A (Theresa M) credit mgr WMassElecCo h 137 Harvard
—Edmond N (Muriel E) USGovt insp SOD h 310 Liberty
—Elizabeth A clk (105) 36 Court r 113 Lebanon
—Frank P maintman MDFCo r 147 Hancock
—Joseph A (Angelina G) storekpr 71 Colton h 113 Lebanon
—Joseph M student r 137 Harvard
—Mary wid Richard h 27 Willard av
—Mary T r 137 Harvard
—Patricia A nurse Mercy Hospital r 113 Lebanon
—Philip M (Lucille N) slsman 45 Pomona h at CFalls
—Rita A nurse Mercy Hospital r 137 Harvard
—Thomas R (Helen M) cost acct E Longmeadow h 55 MassAv
Gardell Emma M wid Theodore O h 448 Tinkham rd
Gardella Charles J h (3) 47 School
—Janet R Mrs typist 365 State r 2574 Main
—Richard C (Julia C) elec contr 137 Oklahoma h do
—Richard C Jr (Janet R) carp WSpfd h 2574 Main
—Rose I r (3) 47 School
Garden Catherine A Mrs clk MMLInsCo r 28 Edgemont
—John A (Catherine A) emp A&PCo h 28 Edgemont
—Perry r 15 Lyman
Gardener Ava Mrs waitress 1553 Main h (3) 4 Wilbraham av
Gardils Harry sta eng 235 State r 36 Temple
Gardiner Charlotte r 26 Ridgewood ter
—Cynthia Mrs priv sec MMLInsCo r 350 Gillette av
—Gladys A Mrs clk 1548 Main r 39 Kenwood pk
—Henry J (Gladys A) (Gardiner's Motor Express) 140 Sharon h 39 Kenwood pk
—James O (Cynthia) emp TelCo h 350 Gillette av

GARDINER
—James S (Jessie D) h 19 Seymour av
—Virginia D Mrs tel opr 1400 State r 219 Arcadia blvd
—William (Virginia D) insp Wood-Ridge NJ h 219 Arcadia blvd
Gardiner's Motor Express (Henry J Gardiner) 140 Sharon
Gardner Alice S Mrs office clk WSpfd h 622 White
—Arthur E (Kathryn H) dir of recreation Dept Public Parks h 256 Gillette av
—Bella N mach opr 89 Logan h at Ludlow
—Bryant H (Alberta O) v pres The Chemical Corporation 54 Waltham av h at Brimfield
—Carrie r 1400 State

Gardner Charles H
v pres Highland Co-operative Bank 864 State h 26 Lester E Longmeadow—See p 67
—Charles H (Lynda O) copy writer (4th fl) 196 Worthington h at Suffield Conn
—Charles J in USArmy r 104 Greene
—Charles S (Edna A) (The Monogram Press) 40 Hampden h 108 Second
—Charles W (Viola J) eng MCCo h 12 Oregon
—Chester D (Grace V) emp NHRR h 116 Essex
—Cynthia S priv sec MMLInsCo r 350 Gillette av
—Donald M (Mary) chemist 644 Monsanto av IO h 1176 Wilbraham rd
—Donna J dental asst (313) 1537 Main r 622 White
—Edward F (Mildred E) metalwkr CBDiv h 80 Gardner
—Edward G (Elma A) h 720 Dwight
—Edwin G (Sylvia H) slsman (653) 31 Elm h 2017 Parker
—Edwin S lwyr (426) 31 Elm r 70 Chestnut
—Ernest M (Elaine) ins adjuster (1101) 95 State h at Montgomery
—George L (Alice) fireman 73 State h at CFalls
—Harold H Jr (Silvette) in USAirForce h 1157 Boston rd
—Hazel Mrs nurse 151 Maple r do
—Janice E mach opr 67 Boylston r 38 Rowland
—John (Anna J) rem to New Hampshire
—John A (Theresa M) instr and repr TelCo h 73 Derryfield av
—Leslie M wid Perry Jr h 64 Greene
—Livingston R emp 1113 Main h (19) 1123 do
—Lloyd A (Agnes L) dry cleaner 870 State r 73 Wellington
—Margaret C clk SF&MInsCo r 36 Benton
—Noel D (Mary E) assembler SETCo r 85 Hayden av
—Percy B (Eileen) stitcher H L Handy Co h 38 Rowland
—Perry T r 64 Greene
—R Irene clk MMLInsCo h 415 Bay
—Ralph M (Helen) watchman ASCo h 49 Allendale
—Raymond K (Judith S) h 109 Hancock
—Raymond W (Margaret L) mail handler 57 Liberty h at E Longmeadow
—Richard R h 73 Wellington
—Robert A (Virginia G) clk 1295 State h at Suffield Conn
—Robert Jr clk 1379 Main h at WSpfd
—William S clk 29 Worthington h 26 Niagara
—see Gardiner
Gardzinski Irwin trk driver 70 Cross r 147 Nottingham
—Nellie Mrs presser 327 Belmont av h 147 Nottingham
—Walter elev opr 25 Willow r 310 Liberty
Gareeb Josephine M bkkpr 55 Randolph h 130 Orange
—Naiff E (Elsie A) serviceman Longmeadow h 73 Kensington av
—Ouidette clk 1470 Main r 130 Orange
Gareffa Carmino B (Mary D) (Rockingham Cafe and Restaurant) 485 State r inq do
—David barber h 115 Orchard
—Dominick (Agatha) r 115 Orchard

GARELCO SALES CO
(Harry B Ellis Walter P Gunn George H Lantz) wholesale lumber 95 Shaker rd E Longmeadow tels LA 5-3316 5-3317 5-3318—See Back Cover
Garelli Frank P (Helen M) elec emp 797 Page blvd h 691 Berkshire av
—J Battista h 18 Allendale
—Joseph V (Shirley A) constrwkr 220 Dwight r 18 Allendale
—Robert R (Doris M) clk A&PCo h 6 Allendale
Garello Amarylus C med tech 233 Carew h at WSpfd
Garen Charles H (Esther L) vulcanizer 70 Dwight h 20 Wellington
—Robert traffic mgr USEnvCo r 1757 Main
—Robert F (Martina B) traffic mgr USEnvCo h (5) 91 Sumner av
Garey Grace H Mrs clk 369 Plainfield h at Holyoke
Garfield Alan R (Cynthia M) slsman WSpfd h 21 Sylvan

GARFIELD
—Andrew r (19) 66 Pynchon
—Charles (Grace) eng G&BMfgCo h 1411 Plumtree rd
—Charles R (Marion) rem to Glenshaw Pa
—Christabel died Feb 27 1955 age 67
—Franklin S (Joan W) slsman 700 Berkshire av h (1A) 252 Union
—Robert J (Geneva) bus opr StRy h 86 Shady Brook la
Gargoglione Angelina T mach opr Westinghouse r 79 Oswego
—Antoinette mach opr 15 Park r 79 Oswego
—Pasquelena E Mrs mach opr 395 Dwight h 79 Oswego
Gariepy Alice A wid Elphege P h 31 Woodlawn
—Charles R (Bernice F) clk 57 Liberty h 28 Greenwich
—Roland L (Mira E) supv Chicopee h 25 Portland
Garin Alexander N died July 15 1955 age 67
—Maria P wid Alexander N h 935 Carew
Garini Peter J (Sophie M) mach opr PMachCo h 131 Allen
—Peter J Jr in USNavy r 131 Allen
Garish Peter (Gelima D) sta eng city h 315 Carew
Garity Fred student r 29 Locust
Garland Alice T wid Roscoe P r 108 MassAv
—Francis T h 108 MassAv
—Frank M (Josephine) guard USA h at Holyoke
—Izona Mrs nurse Westover h 170 Alden
Garlick Arthur W constrwkr E Longmeadow r 163 Croyden ter
—Eugene R (Gladys L) (Garlick's Service Station) 1795 Allen and (The Lunch Bus) 1793 do h at Ludlow
—George W (Theodora K) h 1597 Allen
—Rena E wid Arthur E r 163 Croyden ter
—Robert C (Clifton Television) 198 Dickinson h at E Longmeadow
—Robert E (Marie D) mach MDFCo h 28 Donald
—Robert F clk WSpfd r 32 Bryant
—Robert T (Julia J) h 32 Bryant
—William (Eastern State Traffic Service) (515) 1537 Main h at Ludlow
Garlick's Service Station (Eugene R Garlick) gasoline 1795 Allen
Garlin William M (Ora M) h 82 Dwight rd
Garlock Mott A (Helen E) dir of investment research 1295 State h at Suffield Conn
Garneau Armand J (Barbara A) painter h 85 Belmont av
—Dora R Mrs cafeteriawkr 64 Myrtle IO r 69 Hampden IO
—Joseph r 166 State
—Joseph A (Carrie M) h 327 St James av
—Joseph R (Dora R) carp h 69 Hampden IO
—Katherine Mrs cafeteriawkr 235 State h 21 Fort Pleasant av
—Patricia J tchr 51 Homer r 21 Fort Pleasant av
—Raoul (Mary) plumber 400 Nottingham h do
—Raoul R (Nancy A) plumber h (4) 52 Wilcox
—Raymond P insp Alamac Knitting Mills Inc r 69 Hampden IO
—Robert R (Joan H) mech 1566 State h 108 Monrovia
—Roger G (Rose N) painter emp 181 State h 642 Belmont av
—Walter F (Ruth E) constrwkr h 2055 Main
Garnell Thomas B restwkr r 166 State
Garner Alice C Mrs library asst 761 State r 123 Bowles
—Donald A (Alice C) postal trans clk h 123 Bowles
Garnes James (Ruth C) chief expediter MBCo h 101 Sunset dr
—Ruth C Mrs clk MMLInsCo r 101 Sunset dr
—Sarah M wid David F r 101 Sunset dr
Garnett Burford tire repr USRCo r 44 Seventh
—Ida H wid James E r 184 Middlesex
—Lee E emp USRCo r 43 Seventh
—Mont R tirewkr USRCo h 43 Seventh
Garofalo Elizabeth V typist (2d fl) 273 State r 41 Rutledge av
—Giuseppe N (Grazia M) sta fireman SGLCo h 41 Rutledge av
Garrand Lillian M wid Louis r 300 Worcester IO
Garrant Beatrice R Mrs emp Kestral Corp h (12) 66 Pynchon
—Henry J mach opr AmBCorp h 30 Douglas
—Ronald J (Marie A) draftsman CBCo r 30 Douglas
Garrard Eleanor M r 788 White
—Howard A h 788 White
—Howard A Mrs (Anna H) died June 6 1955 age 72
Garreau Carrie C Mrs h (530) 2142 Main
Garreffi Albert W (Mary L) shipper 401 Liberty h 75 Brookside cir
—Antoinette C Mrs emp 15 Park r 25 Oswego
—Cora M Mrs slswoman 72 Ferry r 81 Orange
—Domenick (Cora M) trucking 81 Orange h do
—Dominick V (Beverly M) firefighter SFD h 75 Orange

BRADFORD W. LEETE - Complete Insurance Service
ROOM 320, 293 BRIDGE STREET
TELEPHONE REPUBLIC 3-0050

PUNDERSON COAL CO. OIL — COAL — COKE
MOBILHEAT OIL BURNERS
29 LOGAN and (409) 145 STATE Tel. RE 4-5631

FIELD, EDDY & BULKLEY **INSURANCE**
1200 MAIN STREET **PHONE RE 4-1112**
Policies of Every Kind in All the Best Companies

TELEPHONE RE 3-5174 SPRINGFIELD
G-W GRAHAM-WALLENGREN FUNERAL HOME
619 STATE STREET SPRINGFIELD

GAREFFI
—Frank J (Rachael M) bus opr 144 Bridge h (1) 184 Carew
—Jennie clk 1250 State h at Ludlow
—Michael (Maria) h 67 Marble
—Michael F Jr (Antoinette C) h 25 Oswego
—Nicolas A (Ann M) h 113 Littleton
—Peter C (Phyllis A) auto parking 23 Bliss h 37 John
Garrett Eddie G (Virginia M) rem to Virginia
—Margaret L r 230 Fort Pleasant av
—Mildred L clk 1295 State h at E Longmeadow
—Nellie E accts payable clk 88 Birnie av h at WSpfd
—Reuben (Phylils) tire builder USRCo h 57 Thompson
—Robert W (Olena E) trk driver WSpfd h 171 Massasoit
—Samuel (Mary E) h 106 Colton
GARRETTSON-ELLIS LUMBER CO
Harry B Ellis pres Gertrude E Beaman clk of corp Walter P Gunn treas wholesale lumber 95 Shaker rd E Longmeadow tels LA 5-3316 5-3317 5-3318 —See Back Cover
Garrido Constance r 874 Dwight
—Edwardo (Theresa) janitor USEnvCo h 874 Dwight
Garriner Sadie F wid Wilfred A h 346 Walnut
—Wilfred A died July 19 1955 age 72
Garringer Lloyd W (Alice W) emp 124 Switzer av h 17 Demond av
Garrison Donald F emp (26) 77 Worthington r 62 Horace
—Ernest L (Lillian J) constrwkr h 44 Shattuck
—Lillian housewkr r 643 Union
—Lydia N wid Fred R r 62 Horace
—Nathan G news editor Hayes Kansas r (1) 919 Worthington
—Nathan S mgr investment records dept MMLInsCo h 919 Worthington
—Theodore N (Annie R) v pres The Massasoit Engraving Co (26) 77 Worthington h 62 Horace
Garritani Frank N (Carmela) h 18 Wait
Garrity Edward r 23 Emery
—John L tchr Ithaca NY r 92 Covington
Garrow Carol A library asst 44 Oak IO r 244 Centre IO
—David T (Stella F) plumber CVMfgCo h 20 Montgomery IO
—David T Jr draftsman CVMfgCo r 20 Montgomery IO
—Howard J (Lillian E) chemical opr 644 Monsanto av IO h 244 Centre IO
—Lawrence W warehouseman 116 Liberty r 20 Montgomery IO
—Robert R (Theresa S) trucker CVMfgCo h (1) 255 Union
—Theresa S Mrs clk E Longmeadow r (1) 255 Union
—Walter C (Barbara F) brakeman NHRR h 31 Biltmore
Gartman Josephine P wid Andrew J died Jan 8 1956 age 73
Garton Lloyd W molder's helper 267 Page blvd r 69 College
—Raymond E trk driver 372 Pasco rd IO r 69 College
—William (Mabel) h 69 College
Garutti Dolores A clk MMLInsCo r 250 Hancock
—Marcello D (Josephine M) framemkr 39 Sheffield h 250 Hancock
Garvey Alfred T (Joanne T) chemist emp 262 Liberty h 135 W Alvord
—Andrew J (Margaret M) dentist (611-613) 1562 Main h at WSpfd
—Andrew T (Mary E) gen foreman 306 Taylor h 196 King
—Arthur T (Katherine F) lwyr 12 Harrison av h at Westfield
—Beatrice h 101 Butler
—Brigid S Mrs clk TravInsCo r 176 Orange
—Carolyn L Mrs reporter 276 Bridge r 84 N Brook rd
—Catherine Mrs r 73 Spring
—Catherine C Mrs sub tchr public schools r 22 Noble
—Catherine M Mrs tchr 75 Carew h at CFalls
—Claire Ellen typist 1295 State h at Chicopee
—Daniel (Bridget T) h 27 Phoenix
—Daniel J r 3 Woodmont
—Daniel M acct WSpfd h 20 Mattoon
—Daniel P (Mary P) firefighter SFD h 40 Holy Cross
—Dennis P (Lena M) rubberwkr USRCo h 97 Mooreland
—Donald T emp city r 262 Taylor
—Dorothy A Mrs clk MMLInsCo r 60 Foster
—Edmond P (Mary G) prin Trade School h 28A Benton
—Edward firefighter SFD r 27 Phoenix
—Edward F (Eleanor L) mail handler PO h 957 Liberty
—Edward F (Margaret C) postal trans clk h 72 Robert Dyer cir
—Edward J (Catherine C) eng TelCo h 22 Noble
—Eileen M mach opr Chicopee r 98 Bond
—Elizabeth M typist (3d fl) 95 State h at CFalls
—Eugene r 33 Plumtree rd
—Francis J student r 4 Tacoma
—George A (Marion F) custodian city h 262 Taylor
—George E (Carolyn L) sergt police h 84 N Brook rd
—George F (Mary J) policeman h 36 Gerald

GARVEY
—Helen A wid John H died Sept 25 1955 age 74
—James r 586 Worthington
—James D (Margaret K) slsman 125 Liberty h 20 Oregon
—James E press opr Republican Publishing Co r 262 Taylor
—James E (Sadie A) policeman h 91 Wilber
—James J in USNavy r 27 Phoenix
—James J (Barbara J) lineman WMassElecCo h 42 Gillette cir
—Jane F wid Michael F h 166 Bowdoin
—John (Helen) emp city h 191 Dickinson
—John A (Brigid S) meat cutter Chicopee h (8) 176 Orange
—John D assembler VNInc r 189 Northampton av
—John F r 27 Phoenix
—John F grinder AmBCorp r 98 Bond
—John H (Ruth L) installer TelCo h 206 Hartwick
—John J trucker DMCo r 97 Mooreland
—John J emp NHRR r 1839 Main
—John J (Katherine A) h 33 Phoenix
—John J (Rose) pres Hampden Cornice Works Inc 218 St James blvd h at E Longmeadow
—John P (Catherine A) supv USA h 188 MassAv
—Joseph P (Barbara B) sls correspondent MCCo h 584 Worthington
—Joseph V r 27 Phoenix
—Julia emp SHosp r do
—Katherine C h 40 Brookline av
—Katherine E priv sec WMassElecCo h 120 Westford cir
—Madeline T typist SOD r (1) 464 Dickinson
—Margaret A h 998 Liberty
—Margaret T chief billing clk WMassElecCo r 120 Westford cir
—Margaret T wid Samuel E timekpr USEnvCo h 37 Greenwood
—Martin M (Mary M) h 586 Worthington
—Mary B wid John J h 98 Bond
—Mary G Mrs membership sec (1st fl) 134 Chestnut r 28A Benton
—Michael mail handler B&A and milk 826 Liberty r do
—Michael J (Catherine T) tire curer USRCo h 30 VanHorn pl
—Michael J (Mary A) rem to WSpfd
—Patrick painter r 2167 Main
—Patrick O (Mary L) trk driver 211 Plainfield h 276 Hancock
—Robert J emp city r 262 Taylor
—Thomas D assembler VNInc r 189 Northampton av
—Thomas D (Christine M) slsman 81 Randall pl h 95 Mooreland
—Thomas F rem to WSpfd
—Thomas F (Arlene T) mach E Hartford Conn h (6) 4 Brigham
—Thomas F (Elizabeth C) h 88 Elliot
—Thomas J r 98 Bond
—William D postal trans clk r 262 Taylor
—William D (Madeline T) state policeman h 181 Phoenix ter
—William H (Marguerite G) emp Wesson Maternity Hospital h 14 Forest
—William H Jr (Dorothy A) carp h 60 Foster
—William J (Gloria M) emp TelCo h 1106 Carew
Garvin Helen E wid John H h 205 Belmont av
—John H (Virginia M) rem to New Jersey
—Julia K Mrs priv sec 365 State h at Chicopee
—Leonard rem to NY
—Richard E (Ella M) industrial eng 93 Orleans h at Hazardville
—Robert C mach USA r 122 Chestnut
—William (Noella) shipping foreman 95 Fisk av h at Holyoke
Garwacki Anna Mrs died May 29 1955 age 70
—Edward C (Eleanor M) toolmkr E Hartford Conn r 12 Ringgold
—Jean M married Joseph Hresko rem to NY
—John J died Nov 20 1955 age 67
—Kazimir C (Anna C) emp MCCo h 14 Ringgold
—Mary wid John J h 109 Patton
—Max E (Angelina M) planerhand 797 Page blvd h 131 College
—Stanley J (Anna F) clk Will h 40 Strong av
—Walter (Mary F) h 12 Ringgold
Garwood Alice wid Allen L mgr 32 Byers h do
—Hazel B wid William E mgr Hartford Conn h 44 Westford av
Gary A Kenneth (Elizabeth S) sls promotion clk WMassElecCo h (E) 6 Temple
Gascon Viola C wid Albert C mach opr Chicopee h (3) 66 Norwood
Gasior Doris clk 1295 State h at Ludlow
Gaskill Elizabeth J wid Samuel J h (4) 8 Terrence
—J Irving (Joseph I Gaskill & Son) 128 Federal h at Southampton
—Joseph I (Joseph I Gaskill & Son) 128 Federal h at Southampton
—Joseph I & Son (Joseph I and J Irving Gaskill) printers 128-134 Federal
—Raymond E (Elaine A) slsman Hartford Conn h 161 Breckwood blvd

Gaskin Alonzo Rev (Gladys E) pastor Chicago Ill h 58 Suffolk
Gaskins Arthur in USAirForce r 155 Colton
—James W r 155 Colton
—Melvin A emp city r 155 Colton
—Victoria M mach opr 1897 Columbus av r 745 Main
—Wilton (Bettie A) h 155 Colton
—Winston S in USAirForce r 155 Colton
Gasmari James J r 29 Elliot
Gaspar Joseph (Virginia) mach Westinghouse h 33 Rathbun
—Mary mach opr Westinghouse r 33 Rathbun
—Orlando P (Dorothy S) stock clk Westinghouse h 41 Kulig
Gasparian Harry (Rose) h 135 Main IO
—Lucy Mrs h 144 Franklin
—Rose Mrs clk Alamac Knitting Mills Inc r 135 Main IO
Gasparini Francis A (Priscella B) eng Westinghouse r 25 Lawn
—Palma wid Peter h 25 Lawn
—Victor P (Esther F) mach AmBCorp h 88 Dwight rd
Gasperini Andrew L (Mary J) clk WSpfd h 90 Merrill rd
—Angelo M (Gina L) mason 25 Elmwood h do
—Joseph mason h 32 Broad
—Joseph Jr (Lorraine A) mason contr 61 Clearbrook dr h do
—Louise A clk Spfd Nat Bank r 32 Broad
Gassman William J (Harriet W) assembler 312 Birnie av h 242 Commonwealth av
Gassnola Antonio D Jr (Verla M) chemicalwkr 34 Front IO h 13 Moxon IO
—Fred (Clothilde E) dyer Thal Dyeing Co h 166 Hampden IO
Gastaldi Mary V wid Ciro h 34 Scott
Gaston Duncan D emp city r 138 10th
—Paul M (Clotilde D) emp city h 138 10th
Gastone Armand E (Rosemary C) gagemkr USA h 309 Bay
—Carlo F (Rose M) h 41 Collins
—Frank E (Edna L) toolmkr USA h 54 Fernald
—Leo C (Nora M) patternmkr CVMfgCo h 41 Collins
Gatelee Leonora M wid John F h 9 Pershing ter
Gates A Norman (M Sue) buyer MCCo h (3B) 89 Long Hill
—Albert A J maintman Smith & Wesson Inc r 76 Manhattan
—Albert E emp 25 Portsmouth av h at Agawam
—Albert M (Theresa A) receiver SETCo h 76 Lowell
—Arthur A died Jan 24 1955 age 60
—Aurora E wid Arthur A h 15 Sycamore
—Barbara clk TelCo r 115 Essex IO
—Charles P Jr (Rosalie E) slsman 142 Albany h 46 Sumner ter
—Donald (Barbara) slsman 251 Worcester IO h 115 Essex IO
—Dorothy A Mrs cashier Spfd Newspapers r 33 Venture dr
—Everett E (Bertha B) r 24 Manchester ter
—Franklin F (Pauline B) executive dir Am Red Cross Spfd Chapter 275 Maple h 142 Thompson
—Gertrude R wid Albert r 18 Castle
—H L (Herbert L Gates) feed 251 Worcester IO
—Hazel r 15 Sycamore
—Helen D wid Ernest emp 395 Dwight h 12 Harmon av
—Herbert L (Harriet H) (H L Gates) 251 Worcester IO h at Ludlow
—J Edward (Mary M) mech 28 Columbia ter h 34 Gladsworth
—Jacky (Gladys B) in USAirForce r 10 Ingraham ter
—Jean H prover 35 State h at Belchertown
—John H emp Spfd Bronze Aluminum Co h 15 Allendale
—John H Mrs (Rose M) died Apr 24 1955 age 64
—Leonard F (Dorothy A) supv Spfd Newspapers h 33 Venture dr
—M Sue Mrs schedule clk MDFCo r (3B) 89 Longhill
—Norman A emp MCCo r (3B) 89 Long Hill
—Peter barber 702 Dwight h 82 Monrovia
—Philip A (Barbara M) ins agt Hartford Conn h 44 Gillette av
—Raymond C (Dorothy E) carp h Shaw's la
—Raymond C (Patricia H) splicer USRCo h 250 Centre IO
—Reginald K (Beatrice P) emp city h 54 Thomas
—Roger C student h 461 Walnut
—Rubber Co Inc Richard Madden rep belting mfrs (515) 1537 Main
—Theresa A file clk 369 Plainfield r 76 Lowell
Gateway Apartments Inc Charles P Martyn pres James S Buckley sec Winifred A Martyn treas 1150 Wilbraham
—Construction Co Charles P Martyn pres James S Buckley sec Winifred A Martyn treas 1150 Wilbraham rd
—Hardware Inc 455 Breckwood blvd

Sales — Rentals **EDW. J. MURPHY CO., INC. - REALTORS** Management
Mortgage Loans **1537 MAIN STREET - - - Tels. RE 3-3147, RE 3-3148** Appraisals

TELEPHONE RE 3-5111 FIRST SPRINGFIELD CORPORATION INVESTMENTS OF DISTINCTION SINCE 1932 100 CHESTNUT STREET

GATEWAY
—Shopping Center 505 Beechwood blvd
—Stores Inc Charles P Martyn pres James S Buckley sec Winifred A Martyn treas shopping center 115 Wilbraham rd
Gath Eva A wid William H r 14 Fairfield
—Howard E (Gertrude E) asst cashier The Third National Bank 1391 Main h (B) 154 Maple
Gatsios James r 82 Monrovia
Gatten Richard T (Bernice A) steamfitter and plumber E Longmeadow h 47 Wilmont
Gatti Catherine wid Lorenzo housewkr h 50 Andrew
—Francis M (Theresa C) policeman h 24 Collins
—James J (Catherine R) letter carrier h 211 Nottingham
—John bartender r 41 Spring
—John D repairman AmBCorp h 18 Leslie
—John T (Delia E) (Custom Shoe Repairing) 583 Liberty r 18 Leslie
—Margaret J Mrs assembler 41 Mill h 24 do
Gattinella Salvatore J (Annette A) material handler E Hartford Conn h 1730 Carew
Gaucher Alpha (Rachael L) trk driver 727 Main r 11 Central
—Maurice O (Vivian L) tech Hartford Conn h 64 Wilmont
—Napoleon h 11 Central
—Robert A process and planning Pittsfield r 64 Wilmont
Gaudenzi Dora Mrs clk 1211 Main h at E Longmeadow
Gaudet Elaine M Mrs bkkpr 198 Chestnut h at WSpfd
—George E (Olive J) (Plante & Gaudet Lumber Co) 3415 Main h 11 Merwin
—Jacques E (Jeanne D) carp h 33 Douglas
—John E (Margaret E) maintman USEnvCo h 588 Carew
Gaudett Albert r 21 Jefferson av
Gaudette Alice M wid LeRoy R clk 16 Fort h 28 Parallel
—Alma R wid Elphege J h 30 Sargeant
—Almeria M Mrs h 21 Maynard
—Bernard V (Lorraine A) bkkpr 203 Liberty h 1267 Boston rd
—Carol rem to Milford
—Celia wid Alfred P h 25 Noble
—Charles B (Celia R) checker MBCo h 50 Strong
—Clara Mrs r 167 Albemarle
—Dolores hairdresser 1383 Main r 21 Alfred
—Donat (Antoinette) (Lee Paint & Wallpaper Co) 2894A Main and supt 3 Greenwood h do
—Doris A nurse Mercy Hospital r 25 Noble
—Edward F (Margaret A) carp h 4 Banbury
—Emile J (Jane J) painter h 21 Alfred
—Florence E Mrs cashier 194 Worthington h 328 Oakland
—George R (Leona A) mgr 1477 Main r inq do
—Harry A (Della V) carp h 44 Continental
—Hector (Eva L) mach opr Chicopee h 133 Dunmoreland
—Homer (Delia M) h 31 Denton cir
—Joseph S mach Titeflex Inc r 43 MassAv
—Lawrence F (Pauline) carp h 75 Ranney
—Leo O (Claire I) (B & G Self Service Market) 2172 Main h 40 Bellwood rd
—Lionel J (Marguerite M) mach opr Smith & Wesson Inc and Lee Paint & Wallpaper Co 2894 Main h 8 Leyfred ter
—Louis J (Bertha A) h 61 Central
—Louis Z (Alfreda A) drop forger MDFCo h 24 Alfred
—Marcelle M r 33 Kane
—Mildred L priv sec 1160 Bay h 160 Jardine
—Peter (Clara L) mach opr Smith & Wesson Inc h 11 Lorenzo
—Raymond J (Alice A) painter h 68 Lyndale
—Richard E A rep (234) 172 Chestnut h at Chicopee
—Rita C r 44 Continental
—Rose T Mrs clk ASCo r 95 W Alvord
—Valmore J rem to Belchertown
—William L (Mary G) trk driver GICCorp h 187 Johnson
—Winston R r 28 Parallel
Gaudrault Raymond J (Rose G) tiremkr USRCo h 80 Lancashire rd
Gaudreau Alfred E (Levina) v pres Bay State Tool & Machine Co 412 Albany h 520 Roosevelt av
—Alfred N (Rose T) treas-clk Bay State Tool & Mach Co 412 Albany h 54 Acrebrook rd
—Bros (Oscar E Gaudreau) real est and ins 264 Main IO
—E Richard (Theresa) v pres-asst treas Production Tool & Die Co Inc 572 St James av and v pres-asst treas Standard Foil Products Corp 576 do h at CFalls

GAUDREAU
—Gertrude E Mrs bkkpr Union Trust Co r 365 Roosevelt av
—Honore E (Laura L) physician (315) 293 Bridge h 44 Atwater ter
—Joseph E (Gertrude E) maintman 684 State h 365 Roosevelt av
—Julian P (Edith) ins agt 264 Main IO h 266 do
—Lucas A (Abbie O) emp 172 Chestnut h 140 Main IO
—Marguerite A Mrs married Alfred Majewski rem to Marathon Fla
—Norman W (Edythe C) pres Bay State Tool & Machine Co 412 Albany h 10 Ridgeway cir
—Oscar E (Anastasia) lwyr 264 Main IO h do
—Pierre (Emma A) r 1025 Sumner av
—Richard J (Genevieve M) pres-treas Production Tool & Die Co Inc 572 St James av and pres-treas Standard Foil Products Corp 576 do h at Longmeadow
—Sylvio (Constance C) mach tender Alamac Knitting Mills Inc h 5 Rogers IO
—see Goudreau
Gaudreault Arline J clk Third Nat Bank & Trust Co r 56 Edgemont
—Francis H in USNavy r 56 Edgemont
—Francis X (Yvonne T) carp 4 Rose pl h 56 Edgemont
—Gaston J (Solange) carp h 24 Holland
—Patricia A nurse Mercy Hospital r 56 Edgemont
—Robert J (Shirley J) v pres WSpfd h 1384 S Branch pky
—Yvonne T Mrs atdt 1400 State r 56 Edgemont
Gaugeth Richard J optometrist (28) 1214 Main r 100 E Alvord
Gaugh Business Personnel Service (2d fl) 182 State tel RE 3-2149—See p 230
—Margaret M wid Charles F pres The Gaugh School of Business (2d fl) 182 State h 1144 Sumner av

GAUGH SCHOOL OF BUSINESS THE

MRS MARGARET M GAUGH pres

ACCOUNTING
BOOKKEEPING
CLERICAL
SECRETARIAL
STENOGRAPHIC
SPEEDWRITING

TEL RE 6-3366

GAUGH BUSINESS PERSONNEL SERVICE
(2D FL) 182 STATE
TEL RE 3-2149

—See p 230

Gaul Grant L (Olive I) field rep NY h 42 Park la
Gaulden Marie L tchr music 679 Union r do
Gaulet Amie A (Irene M) mason tender h (1) 129 Hickory
Gaulin Alcide J (Marion S) (Al's Parking Lot) 74 Pynchon and auto parking 1601 Columbus av h at WSpfd
—Francis J (Cecile L) polisher MDFCo h 1284 Columbus av
—Joseph E (Anna M) supv 436 Dwight h at Longmeadow
—Margaret E auditor 26 Byers h at Granby
—Real G (Rose M) parking lot atdt 74 Pynchon h (3) 66 do
Gaumond Edmund (Marie R) painter 2 Monmouth h do
—Francine H Mrs clk MMLInsCo r 274 Long Hill
—Marie R Mrs emp 263 Alden r 2 Monmouth
—Paul (Lorette) tiremkr USRCo h 47 Greenwich
—Robert (Francine) insp (412) 145 State r 274 Longhill
—Walburga Mrs fitter 1365 Main h at Chicopee
Gaunt Gordon M (Mildred T) prod control supv 33 Morris h at E Longmeadow
Gauntt Earl V (Harriet D) melter CVMfgCo h 611 Union
Gaurdione Frank (Hilda) trk helper 60 Hannon h 68 James
Gauthier Albert G (Alexina M A) mech WSpfd h 32 Noble
—Alberta M slswoman 1454 Main h at Ludlow
—Almase U (Eleanor R) drill press opr VNInc h 52 Berkshire IO
—Alphonse T (Charlotte E) mech Westover and (Gauthier's Service Station) 363 Main IO h 293 do

GAUTHIER
—Anne wid Stanley sewer LaTrique Brassieres h (8) 284 Main IO
—Barbara A married William M Woods
—Catherine H clk MMLInsCo r 944 Worthington
—Charles r 456 Sumner av
—Claire L tchr 479 Chestnut r 891 Armory
—Clarence emp (26) 77 Worthington h at WSpfd
—Clarence A painter r 985 Main
—Clarence L (Ethel P) eng emp 140 Chestnut h at Ludlow
—Donald P (Shirley J) facilities assigner TelCo h 82 Treetop av
—Edmond M (Elaine F) serviceman WSpfd h 26 Washington
—Edward (Estelle) trk driver Prest-O-Lite Co Inc h 114 Dubois IO
—Elsie B Mrs kennels 1638 Boston rd r do
—Emma G wid Joseph L h 891 Armory
—Ephrem G (Antoinette) bdg contr 6 Meadowbrook rd h do
—Ernest polisher WSpfd r 32 Seventh
—Esther Mrs h 10 Niagara
—Frances F Mrs clk HSDiv r 393 Columbus av
—Frank A (Elsie B) packager WSpfd h 1638 Boston rd
—Fred bartender 818 Main r 1036 do
—Frederick C h (5) 944 Worthington
—George A purchasing agt SOD r 122 Chestnut
—George A (Grace) fireman PO h 40 Lawndale
—George G (Adrienne L) pharmaceutical rep Philadelphia Pa h 124 Springfield
—George M (Mary S) maintman MMLInsCo h 65 Alvin
—Gerald E in USArmy r 31 Oakland
—Grace Mrs tchr music 40 Lawndale r do
—Harold (Irene D) supt 7 Winthrop and 853 Main h 861 do
—Harvey (Gertrude M) proof firer USA h 853 Main
—Henry (Cora A) floor layer h (11) 959 Main
—Howard G (Marguerite R) ins agt Franklin Ins Co h 67 Briarcliff
—Jacob emp ASCo r 73 Spring
—Joanne slswoman 1592 Main r 10 Niagara
—John F (Rena C) trk driver WSpfd and (Cooky's Variety Shop) 769 Main h 50 Rodney Smith Jr cir IO
—John H (Louise M) prod clk MCCo h 1157 Boston rd
—Joseph constrwkr r (52) 2295 Main
—Joseph (Josephine) carp r 30 Arch
—Leo P (Isabelle W) IBM opr SF&MInsCo h 272 Rosewell av
—Leon F (Grace L) h 104 Stockman
—Leonard E supr 1295 State h at Will
—Leonard E (Eleanor F) slsman 45 Pomona h 426 Union
—Lydia L Mrs r 140 Macbeth
—M Frieda Mrs r 80 Patton
—Margaret M med sec 111 Maple r 853 Main
—Marie Mrs wrapper 126 Island Pond rd r 106 Nottingham
—Mary wid Francoir r 103 Bowdoin
—Mary E wid Francis X rem to E Longmeadow
—Mathias J (Edna M) press opr WECo h 941 Chestnut
—Mathias J (Shirley R) carp h 51 Clough
—Mathilda wid Joseph r 27 Talcott
—Raymond (Sarah A) packer H L Handy Co h 40 Amore rd
—Raymond E (Agatha P) route slsman 79 Bay h 27 Meadowbrook rd
—Reginald r 241 Worthington
—Roland G (Joyce L) carp emp 1160 Bay h 45 Cortland
—Rose V wid Isidore D h 18 Pemaquid IO
—Sara wid George r 52 Berkshire IO
—Stephen A (Lily) tire wrapper USRCo h 123 Lancaster
—Theodore C actor NY r 592 Belmont av
—Theodore H (Marion T) toolmkr Westinghouse h 65 Lansing pl
—Theodore J (Annette M) beauty shop 592 Belmont av h do
—Theodore J (Leona P) rem to E Longmeadow
—Theresa wid William printerywkr 157 Chestnut h (8) 46 Summit
—Victor A student r 31 Oakland
—William (Bertha) h 985 Main
—William (Elinor L) floor sander 191 Hickory h 79 Treetop av
—William J (Frances F) emp HSDiv h 393 Columbus av
—William R (Goldie M) foreman MBCo h 89 Bristol
—Zephier (Addie) h 124 Dubois IO
—see Goodrich
Gauthier's Service Station (Alphonse T Gauthier) 363 Main IO

PARK CLEANERS and DYERS, Inc. Office and Works: 106 Kensington Ave.
"Dry Cleaning As It Should Be Done" Springfield, Mass. Phone RE 6-5476

A A 1 REALTY CORP. TELEPHONE RE 9-6577
JOSEPH O. TALBOT, Pres. :-: 50 SARATOGA STREET SEE PAGE 214

REAL ESTATE SERVICE
WHITE SERVICE CORPORATION
TELEPHONE RE 2-5109 496 BRIDGE STREET, SPRINGFIELD
PROPERTY MANAGEMENT

Gautreau Armeline E mach opr 296 Main r 31 Montmorenci
—Francis V (Florence F) in USAirForce h 59 Kenway dr
Gauvin Emile J (M Irene) stereotyper 340 Main h (1) 28 Morris
—Robert A died Oct 8 1955 age 37
—Thomas M (Rose R) letter carrier h 195 Rosewell av
Gavill Nettie M wid Wilbur W r 324 Oakland
Gavin Andrew (Louellen) h 75 Bowles
—Daniel (Agnes) h 8 Banbury
—Edward J dept sheriff Hampden County r 78 Bloomfield
—Grace E wid Hugh J h (7) 108 Byers
—John J Jr (Kathleen H) eng Meriden Conn h 989 Roosevelt av
—Joseph C (Florina V) asst yardmaster B&A h (1) 172 William
—William F (Bridget T) h 78 Bloomfield
—William F Jr (Katheleen M) letter carrier h 147 Ellsworth av
Gavlick Julius (Lillian A) mgr 1255 Main h 455 Walnut
Gavone Vincent R (Anita) h 48 Auburn
Gavoni Elizabeth wid Pietro h 10 Arlington ct
—Josephine C supv 33 Morris r 10 Arlington ct
—Luigi cutter Holyoke r 10 Arlington ct
—Paul mach MBCo r 10 Arlington ct
—Richard F (Edith T) dist fire chief SFD h 68 Edgeland
—Robert P in USNavy r 68 Edgeland
Gawlak Jan (Katarzyna) h 7 Acton IO
Gawle Emily M nurse Agawam r 494 Hancock
Gawlik Florian R (Jane T) toolmkr USA h 1521 Parker
—Jane T Mrs bkkpr 372 Pasco rd IO r 1521 Parker
—John S (Amelia F) mach CVMfgCo h 37 Seneca IO
—Katarzyna Mrs h 39 Seneca IO
—Stanislaw mach CVMfgCo and barber 50 Seneca IO r do
Gawrelow Andrej porter 355 Chestnut r 109 10th
Gawron Frank P (Theresa R) asst foreman Chicopee h 137 Orchard
—Genevieve A priv sec (3d fl) 1200 Main h at Chicopee
—Helen D supv 25 Stearns sq h at Chicopee
—Stefania T clk 85 Chestnut h at Chicopee
Gawrych Stanley V (Antoinette) sprayer 417 Liberty h 72 Sterling
Gay Alfred J embalmer emp 305 State r 58 Wellington
—Arnold T (Eleanor R) in USArmy r 31 Moore
—Bette clk PMachCo h 279 Dickinson
—Cleaners (Mrs Olive S Shea) 704½ Sumner av
—Clinton C (Ethel B) h 83 Old Brook rd
—Frances J insp Smith & Wesson Inc h 513 Main IO

Gay James A
(Maude E) treas-gen mgr Springfield Cemetery and Crematory 171 Maple h 25 Hartwick

—Merle H tchr 35 Eastern av r 21 Cherryvale av
—Paul K (Rose) slsman h 867 Roosevelt av
—Russell E in USAirForce r 31 Moore
—Thomas E (Jennie L) h 31 Moore
—W Hartley (Ruth A) printer 34 White h 225 Oakland
—Webster H (Gladys) clk Holyoke h 41 Suffolk
—William (Mary E) h 95 Yale
—William H r 95 Yale
Gay's Express Inc Henry E Linthwaite mgr 67-69 Wilcox and rear 162 Taylor

GAY'S NURSERY FURNITURE & TOYS INC
Max Saltzman pres Betty S Schupack treas "Springfield's most complete juvenile furniture and toy shop" 1140 Main tel RE 4-7329—See p 126

Gayer Ephrim (Sylvia J) presser (3d fl) 15 Park r 27 Narragansett
Gayle Mae J Mrs housewkr h 138 Greenwood
Gaylor Pauline restwkr 50 Worthington h 469 State
Gaylord Arthur B (Mary B) field rep Bloomfield Conn h 289 Gillette av
—Dorothy P Mrs asst dir of recreation Dept of Public Works end Maryland h at Wilbraham
—Emerson G (Rita M) chairman of the board The Chapman Valve Mfg Co 203 Hampshire IO h at Chicopee
—Francis S (Florence C) clk MMLInsCo h 138 Ashbrook
—Helen J wid James F h 173 Thompson
—Ivy emp SF&MInsCo r 105 Suffolk
—Marshall B (Ivy A) warehouseman WSpfd h 105 Suffolk
—Ralph B (Josephine A) elec Westover h 13 Redden
Gaynor Alice r 76 Pilgrim rd
—Donald A (Ella M) mech 500 Columbus av h at Greenfield
—Helen A tel opr 295 Worthington h at Chicopee
—Jean M tchr Chicopee r 99 Fisher
—John E (Mable E) clk 453 Worthington h 99 Fisher
—Leo F (Dorothy E) assembler Westinghouse h (3) 133 Wilbraham av
—Mable E Mrs slswoman ASCo r 99 Fisher

GAYNOR
—Martin F (Teresa R) physician 74 Berkshire IO h 78 do
—Robert H (Elizabeth M) div plant supt (7th fl) 145 State h 75 Rochford cir
Gazar Eleanor A h 7 Greenwich
—William C (Rita M) autobodywkr Holyoke h 14 Howard pl
Gazaway Althea S married William Taylor
Gazda Chester T (Barbara J) lab tech Titeflex Inc Hendee h at Chicopee
—Dolores J sorter 85 Chestnut h at Chicopee
—Edward H (Josephine J) toolmkr 43 Birnie av h 53 Verge
—Mary P Mrs nurse Visiting Nurse Assn (11) 20 Maple h at Will
—Walter J mail handler 57 Liberty h at Chicopee
Gazzaniga Enrichetta L wid Peter L r 48 Morris
—Jordan designer E Hartford Conn h 48 Morris
Gdula Lorraine J Mrs mach opr USEnvCo r 187 Dickinson
—Louis (Lorraine J) elec USEnvCo h 187 Dickinson
—Louis J (Helena R) maintman USEnvCo h 354 Plainfield
Geagan Irene M clk 245 Chestnut r 350 Island Pond rd
—James V emp State Hwy Dept r 350 Island Pond rd
—Mary A wid Patrick h 350 Island Pond rd
—Patrick J (Joyce) h (A) 587 Bay
—Thomas P (Pauline C) insp HSDiv h 34 Warner
Gealer Amy r 1043 Allen
Gealiatsos Despina office sec (642) 31 Elm h at WSpfd
Geanacopoulos Peter (Ruth B) personnel mgr 369 Plainfield h 104 Narragansett
—Socrates (Ruth K) lwyr (219) 31 Elm h at CFalls
Gearing Frank B emp USA r 69 Buckingham
—Ruth H wid Clarence W ins rater 26 Byers h 53 Princeton
Geary Alice H supv fine arts public schools h 21 Trafton rd
—Daniel H (Mary E) slsman Holyoke h 21 Trafton rd
—Frederick L (Catherine G) consulting eng E Hartford Conn h 87 Biltmore
—Frederick L Jr student r 87 Biltmore
—George F yardmaster B&A h 1011 Allen
—Henry J (Mary E) pressman 32 Cypress h 361 Island Pond dr
—James J (Sophie B) boxmkr 67 Boylston h 79 Newhall
—John F (Kathryn J) rem to Holyoke
—Margaret M wid Walter A r 1011 Allen
—Mary T wid Eugene F h 191 Carew
—Raymond J assembler Westfield r 175 Massasoit
—Robert H (Lillian I) trk driver WSpfd h 20 Middlesex
—Thomas (Josephine) emp MDFCo h 68 Congress
—Walter P (Ann M) letter carrier h 44 Talcott
—see Gary
Geaudreau Rena student r 37 Bray
Gebbie Harold D (Helen M) slsman 114 State h 63 Monrovia
—J Paul houseman SHosp r 100 Merida
—John H (P Alice) mfg eng Westinghouse h 100 Merida
—P Alice Mrs office sec ASCo r 100 Merida
Gebo Adolphus J (Carmella C) meat cutter 827 State h 52 Mandalay rd
—Catherine E wid Merritt rem to Greenfield
—Flora M wid Peter h 17 Central
—Frederick D clk Agawam r 86 Adams
—George (Lois A) partsman 153 Plainfield h 135 Genesee
—George A (Catherine A) h 37 Ames
—Geraldine D wid Jeremiah J h 86 Adams
—Gertrude Mrs r 25 Mattoon
—Harold F (Cecelia H) gasoline 1225 Parker h 27 Glenmore
—Howard D (Vivian R) prod supv USA h rear 2031 Page blvd
—Jeremiah J (Gladys J) sheetmetalwkr HSDiv h 172 Marsden
—Josephine H practical nurse SHosp 759 Chestnut h at CFalls
—Kathleen M wid Napoleon beauty shop (305) 1490 Main r 32 Byers
—Louis S (Margaret) grinder SFCo h 2681 Columbus av
—Mary wid John J rem to WSpfd
—Origene Z (Sophie A) (Gene & Art) 172 Main IO h at Ludlow
—Raymond E (Catherine M) clk 2140 Main h 156 Eddy
—Samuel F (Shirley A) trk driver 157 Chestnut h 132 Butler
Gebski Emily A priv sec 1295 State h at Chicopee
Gebura Stanley E (Patricia E) chemist emp 644 Monsanto av IO h 47 Gateway dr
Geck Claire E Mrs clk MMLInsCo r 23 Brookside cir
—Mario (Claire E) clk MMLInsCo h 23 Brookside cir
Geckler Bertha M Mrs h (4) 106 Lincoln
—Burton E (Anna M) archt (216) 145 State h 137 Warrenton
—Roger U (Phyllis M) printing (306) 44 Taylor h at Agawam
Geddes Ellen M r (4) 15 Crystal av

GEDDES
—Leonard J (Rita E) electronic tech SETCo h 17 Merrimac av
—Ralph (Mary A) emp 369 Plainfield r 5 Northampton av
Gee Albert (Otia) cutter 93 Orleans r 31 Wilbraham av
—Bernard R (Margaret V) trk driver WSpfd h 72 Shamrock
—Capus emp LM&SCo h 56 Terrence
—Fairlee wid Elmer r 56 Terrence
—Nathaniel jute grader LM&SCo r 29 Wilbraham av
—Ophelia married Philton Pitty rem to Detroit Mich
—Zella M wid Bernard E r 72 Shamrock
Geegan Joseph F (Pearl) painter emp 471 Chestnut h 450 do
Geekie Christine M Mrs slswoman 1414 Main h 7 Niagara
Geelnard George L (Jennie A) foreman Chicopee h 90 Mayflower rd
—Jennie A Mrs binderywkr WSpfd r 90 Mayflower rd
Geelnaud Edith M Mrs mach opr 33 Morris h (9) 40 High
Geer Adelbert R (Rachael B) scale repr 17 Brentwood h do
—Bertha L professional asst City Library h (F) 25 High
—David R r 17 Brentwood
—John C (Madeline T) mopmkr Easthampton h 36 Benham
Gefter Bessie Mrs r (3) 470 Chestnut
—David (Rita J) gen mgr 18 Park h 20 Standish
—Rita J Mrs clk 1373 Main r 20 Standish
Gegan—see Geagan
GeGenheimer Elaine S Mrs IBM opr 365 State h at Thompsonville Conn
Geigel E Warren (Ruth S) supv MCCo h 120 Oregon
Geller Gertrude M wid William F h 36 Dover
Geisel A A Blk 167-175 Chestnut
—Adolph E (Elizabeth A) foreman Whitbeck Inc h 42 Keith
—Emil F (Joan J) rem to Arizona
—Louise G prin clk 37 Elm r 42 Grand
—Robert E (Katherine I) motor repairman 521 State h 42 Grand
—Theodore R supt of parks Dept of Public Parks end Maryland h at Longmeadow
—William E (Ruth M) compositor Holyoke h 24 Carver
Geisinger John R emp city h 572 Tiffany
—Joseph emp city r 2158 Main
Geissler Harold F (Pauline F) foreman 38 Walter h at WSpfd
—Robert R slsman 355 Chestnut h at Holyoke
—Walter H (Hazel B) mgr 2633 Main h 57 Edgewood
Gelb Arlene office sec Holyoke r 2574 Main
—Bruce clk-typist USGovt r 2574 Main
—Ethel Mrs emp 156 Chestnut h 2574 Main
Gelbart Max tailor 124 Spring h do
Gelfand Morris (Ida) bench mech E Hartford Conn h 507 Plainfield
Gelfman Abraham (Sadie M) treas Lubavitcher Yeshwa 188 Sumner av h 244 do
—Raymond (Davida L) h 44 Fenway dr
Gelfond Beverly A Mrs slswoman 1402 Main r (5) 11 Crystal av
—David (Beverly A) eng USA h (5) 11 Crystal av
Gelgut Victor W (Rose M) mach Hartford Conn h 66 Kenyon
Gelin Insurance Agency (Isidore I Gelin) (301) 1421 Main
—Isidore I (Sylvia B) lwyr (301) 1421 Main h 141 Pinecrest dr
—Rose wid David r 540 Dickinson
—Stanley J comptroller Easthampton r 141 Pinecrest dr
Gelina Joseph P (Blanche E) assembler Titeflex Inc h 52 Cherrelyn
—Patricia A nurse Mercy Hospital r do
Gelinas Alexander r 31 Sargeant
—Alexander r 1400 State
—Celia M r 193 William
—Charles A (Irene M) eng Chicopee h 39 Aldrew ter
—David R student r 55 Pembroke
—Ernest J (Marie E) supv USRCo h 61 Methuen
—Ernest L (Irene F) grader H L Handy Co h 19 Arch
—Fidele A (Paula) painter emp 20 Crawford cir h 267 Orange
—Francis J (Anna M) r 38 Gordon
—George J (Edna A) assembler Westinghouse h 170 Massasoit
—Harold R in USAirForce r 480 White
—Joseph r 55 Ventura
—Juliette M Mrs icemkr GBCo h 101 Federal
—Leo E (Angelina E) foreman USA h 480 White
—Lionel R (Eileen) produce mgr A&PCo h 110 Florence
—Marcel J (Jeanette) pharmacist 803 Belmont av h 85 Jefferson av
—Norman J (Margaret A) mach opr Smith & Wesson Inc h 74 Yale

HAMPDEN SAVINGS BANK
INC. 1852 19 HARRISON AVENUE
Safe Deposit Boxes at Popular Prices
Savings Bank Life Insurance
Register Checks — Travelers Cheques

GELINAS
—Raymond A (Sylvia A) apprentice elec 19 Broadway h 57 Pomona
—Raymond F (Shirley E) assembler Westinghouse h 56 Kirk dr
—Richard J (Claire E) rem to California
—Romeo L (Gertrude A) assembler Westinghouse h 55 Pembroke
Gelinau Rudolph B (Mildred S) mach opr AmBCorp h 3520 Main
Gelineau Armand C slsman 500 Columbus av h at WSpfd
—Caroline E wid Hermas C h 76 Sorrento
—Ernest C in USArmy r 76 Sorrento
—Florent E (Laura J) shipper AmBCorp h 21½ Bancroft
—Horace R (Hildegarde) real est 399 Union h do
—Leopold J (Ruth E) carp h 229 College
—Lucille mach opr DMCo r 25 Cumberland
—Marie L Mrs r 131 Bowles
—Napoleon O (Germaine A) mach opr USA h 25 Cumberland
—Phyllis M Mrs slswoman 123 Chestnut h (5) 160 Rifle
Gellard Julia r 1400 State
Geller Alexander S (Sylvia C) slsman 144 Chestnut h 50 Dwight rd
—Charles H (Hazel B) mach BMTCo h 101 Fair Oak rd
—David (Rose A) route slsman GBCo h 118 Greene
—Florinda D Mrs assembler Westinghouse h 272 Centre IO
—Morton A student r 121 Melha av
—Shirley wid Isadore L h 121 Melha av
Gellerman Abraham (Ethel) pharmacist 853 Dwight h 1446 Carew
—Leo r 1446 Carew
Gellock Robert T (Jennie M) maintman NHRR h 232 Dickinson
Gelonese Arline H wid Francesco h 66 Fisk av
Gelstharp Amy h 264 Dwight st ext
Gelzinis John A (Eleanor S) lead opr MCCo h 943 State
Gemme Albert C mach opr 4 Birnie av h at Feeding Hills
—Arthur R mach opr 4 Birnie av h at Feeding Hills
—Gladys G Mrs bkkpr 151 Dwight h at Agawam
—J Albert (Laura M) rem to Holyoke
—M Helen clk 1414 Main r 18 Noble
—Wildage N (Gertrude) (Gemme's Service Station) 1433 Columbus av h at Feeding Hills
Gemme's Service Station (Wildage N Gemme) gasoline 1433 Columbus av
Genander Lawrence K (Beatrice L) tchr 35 Eastern av h 46 Midway IO

GENDEN BROS INC
Nathan Genden pres Samuel Genden treas Pontiac Sales and Service and automotive replacement parts 2387 Main and 11 Morgan used auto parts gears tires etc 18 Morgan tel RE 6-5481 for Pontiac parts and service tel RE 4-2732—See p 40

—Morris (Miriam) mgr 2387 Main and 18 Morgan h 184 Gillette av
—Nathan (Anna) pres Genden Bros Inc 2387 Main and 18 Morgan h (F) 162 Maple
—Robert (Shirley R) slsman 2387 Main h at Longmeadow
—Samuel treas-sls mgr Genden Bros Inc 2387 Main and 18 Morgan h at Longmeadow
Gendreau A Roger (Patricia) in USNavy r 23 Amber
—Albina E wid Joseph E h 176 Main IO
—Alfred P (Marian B) cloth dyer Thal Dyeing Co h 23 Amber
—Archie J (Cora B) mach opr USA h 32 Montcalm IO
—Clara M wid Raoul G beauty shop 3025 Main h do
—Donald J (Ruth) foundrywkr WSpfd h 79 Vadnais
—Donald R in USNavy r 880 Berkshire av IO
—Edward J (Orella M) emp Westover h 212 Main IO
—Ernest (Mary) painter WSpfd h 180 Berkshire av
—Eva M Mrs clk 233 Main IO r 260 Laconia
—George H mach opr Indian Orchard Finishing Co r 32 Montcalm IO
—Hector J (Lena) mach opr AmBCorp h 333 Water IO
—Joseph (Minnie L) h (3) 32½ Oak IO
—June M sec Boston Ins Co (307) 130 Maple r 23 Amber
—Lawrence J (Eva M) mach CVMfgCo h 260 Laconia
—Louise A wid Wilfred U h 176 Main IO
—Lucille P Mrs steno 21 Elm r 34 Montcalm IO
—M Louise wid Wilfred C died Sept 2 1955 age 59
—Orella M Mrs beauty shop 212 Main IO r do
—Raoul G died Mar 12 1955 age 72

GENDREAU
—Raymond E cabinetmkr emp 811 Columbus av r 880 Berkshire av IO
—Richard E (Lucille B) heat treater E Longmeadow h 34 Montcalm IO
—Roger G (Eileen) clk The Third Nat Bank & Trust Co of Spfd 1391 Main h at WSpfd
—Roy E (Catherine M) grinder AmBCorp h 880 Berkshire av IO
Gendron Arthur in USNavy r 54 Glenham
—Arthur H (Marion S) clk USA h 1690 Parker
—Arthur M (Doris A) mach Westinghouse h 54 Glenham
—Arthur R (Marjorie M) bus opr StRy h 4 Revere
—Arthur T clk 323 Bridge r (4) 216 Pearl
—Aurore M Mrs shirt opr 333 Belmont av r 194 Nottingham
—Edmond M (Lucille F) draftsman WSpfd h 70½ Linden
—Edward C (Amelia J) tool designer PMachCo h 473 Boston rd
—Francis elecwkr 425 St James av h 6 Revere
—Francis J delivery mgr 425 St James av r 4 Revere
—Gerald H (Lillian M) mach emp 25 Carew h 116 Narragansett
—Henry J h 14 Revere
—Leonard J (Jeanne A) apprentice sheetmetalwkr h 3520 Main
—Marion S Mrs cook 415 State r 1690 Parker
—Raymond E (Ina M) clk 59 Napier h 43 Noel
—Romeo H (Aurore E) painter emp 153 Dartmouth ter h 68 Butler
—Wallace mgr Connecticut r 3240 Main
—Wilfred H (Aurore M) painter Longmeadow h 194 Nottingham
—Wilfred H (Irene F) tool designer Agawam h 26 Summit
—William H emp 78 Island Pond rd r 43 Noel
Gendrun William emp city r 127 Patton
Gene & Art (Origene Z Gebo and Arthur J Poitras) 172 Main IO
Gene's Accordion Academy (Eugene Basili) 183 State
—Ice Cream Bar (Gene Bottoni) 430 White
General Accident Fire and Life Assurance Corp Ltd William E Toner mgr (3d fl) 130 Maple
—Adjustment Bureau Inc Emerson W Elliott branch mgr (1101) 95 State
—Appliances (Sigmund J Raciborski) elec equipment 18-20 Parker IO
—Auto Sales (John P Buteau) 351 Columbus av
—Baking Co Inc Leo D Chaisso mgr 117 Carew and 120 Bond
—Beverage Corp Samuel J Schwartz pres Albert Schwartz v pres Philip A Schwartz treas 1061 Dwight
—Building Products Co Donald Sherman mgr 232 Albany
—Electric Company elec equipment (704) 1387 Main Plastics Div 135 Union and X-Ray Div 365 Belmont av
—Electric Credit Corp Vernon G Rogers branch mgr (712-714) 1387 Main

GENERAL ELECTRIC FURNACES & OIL BURNERS
Punderson Coal Co sales and service 29 Logan downtown office (409) 145 State tel REpublic 4-5631—See foot lines and p 88

—Electric Supply Co Errol E Fournier mgr 484 Worthington
—Exchange Insurance Corp G Donald Williamson dist office mgr (2d fl) 273 State

GENERAL FIBRE BOX COMPANY

OFFICERS
CLARENCE J SCHOO pres
SEAMAN E ROSSETTER executive v pres
C W HOLLINGSHEAD v pres-clk of corp

PAPER BOX MFRS (CORRUGATED FIBRE)
CORRUGATED FIBRE BOXES
SHIPPING CONTAINERS (CORRUGATED)
CONTAINER MFRS (CORRUGATED)

PALMER N CIRCUIT AV WSPFD
PO BOX 310 SPFD
—See p 182

—Glass Co (John C Balboni) 369 Chestnut

WILLIAM Z. CHIZ
REAL ESTATE
MORTGAGE LOANS
FIRST OR SECOND
Tel. RE 9-9010 13 Elm St.

GENERAL ICE CREAM CORPORATION
V F Hovey chairman of board V F Hovey Jr pres A H Bayer v pres A C Fisher v pres-sec Richard J Nugent v pres-treas Robert A Dorn v pres mfrs and distributors of Sealtest Ice Cream and Sealtest Dairy Products 134 Cass tel RE 6-8322—See p 136

—Loan Co (Morton Weisenberg) pawn brokers 152 Hancock
—Mfg Co Julius Balaban pres storm windows and doors 30 Taylor
—Motors Acceptance Corp Clarence L Joffrey mgr loans (2d fl) 273 State
—Offset Printing Co Inc Joseph Venti pres Herbert Marks treas 157 Chestnut
—Paper Converting Co John D Byrnes pres Marshall B Weitman treas photo supplies (302) 33 Lyman
—Realty Corp Israel Katz treas (303) 1653 Main
—Saw Co (James O Doherty and Alfonse E Lussier) 1262 Dwight
—Supply Co (Morton Weisenberg) household supplies 152 Hancock
—Upholstery Supplies (Abraham Petziner) 929 Main
—Welding Co (Romolo Vanotti) 21 York
Genereux Emile E (Helen E) emp USA h at WSpfd
Genesee The apts 135 Genesee
Genest Leopold O (Marie A) physician 360 Main IO h do
—Rene J (Alice M) carp Longmeadow h 31 Worcester
Genetti Lawrence mach opr AmBCorp r 1036 Main
Geneva The apts 30 Myrtle ter
Genga Cesare (Rose) hod carrier 25 Harrison av h 5 Goodrich
—Charles O clk 587 Liberty r 5 Goodrich
—Dino T in USArmy r 42 Prouty
—Enrico (Lillian) (Genga & Sons) 42 Prouty h do
—Fede Q clk Westinghouse r 5 Goodrich
—Giuseppe (Virginia) h 724 Worthington
—Libero L (Veronica M) bartender 130 State h 3 Goodrich
—Secondo upholsterer Chicopee r 5 Goodrich
—& Sons (Enrico Genga) excavating contrs 42 Prouty
Gengenbach Anna M addressograph opr ASCo h 226 High
—Fred C (Sylvia B) asst 761 State h (3) 547 do
—Raymond P student r (4) 86 School
—Sylvia B Mrs clk (703) 1562 Main r (3) 547 State
—Walter H h 236 Pendleton av
Gengis George h (11) 2147 Main
Gengle Frances A steno 130 Maple r 47 Lawnwood
—Nicholas (Valerie A) furniture refinisher 47 Lawnwood h do
Genignani Elizabeth K Mrs h 1234 Dwight
Genis Michael r 1400 State
Gennari Caesar (Elvira) mason WSpfd h 9 Beverly
—Dino J student r 9 Beverly
—Rita A emp SHosp r 9 Beverly
Genois Renald H (Elsa M) dist mgr USRCo h 1763 Carew
Genosi Alexander (Florence V) h 99 Walnut
Genova Importing Co (Thelma M Bongiovanni) grocers 990 Main
Genovali Mary T wid Giuseppe r 37 Cherrelyn
—William A mach adjuster USEnvCo r 37 Cherrelyn
Genovese Louis A (Jean A) (Genovese Travel Service) (205) 115 State h 24 Wesson
—Travel Agency (Louis A Genovese) (205) 115 State
—William M (Margaret M) sls mgr 26 Byers h 44 Britton rd
Gensheimer Lucy Mrs steno 73 State h at Agawam
Gentile Albert W aircraftwkr California r 23 Rosemont
—Alfonso J (Dorothy E) prod specialist USA h at Willimansett
—Alphonse A (Mary) engraver AmBCorp h 112 Princeton
—Alphonse L (Nellie D) clk 291 Mill h (1) 99 Oswego
—Angelina M wid Antonio M h 63 Melrose
—Ann Marie T clk TelCo r 49 James
—Anthony (Frances R) janitor SGLCo h 110 Kensington av

FRED C. McCLEAN HEATING SUPPLIES, Inc.
—P. O. BOX 1668—
47 PARK STREET
TEL. RE 4-5668

Telephone
RE 3-7770
J. J. DILLON
JOHN J. DILLON, JR.
REAL ESTATE - INSURANCE - MORTGAGE - BROKERS
Room 411
1200 Main St.

FIELD, EDDY & BULKLEY INSURANCE
1200 MAIN STREET PHONE RE 4-1112 Fire -- Accident -- Auto

TELEPHONE RE 3-6513
BENJAMIN POWELL SONS, INC.
EAVE TROUGHS — LADDERS — ROOFING
109-115 ALLEN STREET

SULLIVAN COAL & OIL CO.
OIL BURNERS
SALES — SERVICE
Tel. RE 2-2181
Office and Yard: 436 TAYLOR STREET

GENTILE
—Anthony J (Josephine A) upholsterer emp 29 Sheffield h 375 Orange
—Arthur R surveyor state r 23 Rosemont

GENTILE ASSOCIATES
(Vincent J Gentile) real estate business investments appraisals rentals property management mortgages 852 State tel ST 8-4506—See top lines and p 218

—Ciro (Annina) emp city h 23 Gardner pl
—Ciro Jr trk driver 245 Chestnut r 23 Gardner pl
—Domenic J (Theresa) fuel oil 49 James h do
—Edward C (Margaret M) provisionwkr H L Handy Co h (5) 15 Saratoga
—Ennio E (Rose M) presser Chicopee h 51 Penrose
—Filomena wid Louis died Nov 4 1955 age 72
—Florence mach opr 33 Morris r 39 William
—Frances R Mrs mach opr 33 Morris r 110 Kensington av
—Frank (Rose M) h 50 Broad
—Frank J (Grace N) (Dale Auto Body) 58 Winthrop h 15 Smith
—Frank J (Virginia I) bdg contr 37 Chalmers h do
—Frank L (Madeline M) supv USA h 45 Hawthorne
—Gloria R emp HSDiv r 125 Arcadia
—James A (Ann M) mach opr CVMfgCo r 63 Melrose
—James M (Rose M) gaswkr h 301 Walnut
—John J (Shirley M) constrwkr 37 Chalmers h 335 Roosevelt av
—Joseph (Emily) rem to Agawam
—Joseph (Mary) r 56 High
—Joseph A slsman h 23 Rosemont
—Joseph P civil eng Boston r 39 William
—Louis (Elizabeth) rem to Belchertown
—Louis J (Ace Radio) 14 Walnut r 50 Broad
—Louis J (Josephine A) (Six Corners Cafe) 339 Walnut h 65 Chalmers
—Madeline M Mrs clk 194 Pine r 45 Hawthorne
—Mario A (Mary J) student h 253 Hancock
—Mary J Mrs office sec 214 Birnie av r 253 Hancock
—Matteo M (Lucy) h 93 Margaret
—Michael A (Mike's Barber Shop) 27 St James av r 23 Gardner pl
—Michael A (Ann I) slsman 500 Columbus av h 16 Harkness av
—Michael A (Sylvia) bartender E Longmeadow h 125 Arcadia blvd
—Michael G (Maryanne) emp 1215 Main h 56 Malden
—Mildred T (Harmony Cleaners) 820 Columbus av r 50 Broad
—Nellie D Mrs asst cook 35 Alderman r (1) 99 Oswego
—Pasquale J (Josephine C) (Hilltop Quality Market) 140 Dickinson h (7) 73 Margaret
—Peter J (Tomasina J) constrwkr h 16 William
—Robert A in USArmy r 110 Kensington av
—Rose M Mrs nurse SHosp r 301 Walnut
—Rosina wid Antonio h 39 William
—Therese E automatic opr 180 Worthington h at E Longmeadow
—Thomas (Marion) stock clk 33 Morris h 15 Wellington
—Thomas J (Julia G) mach HSDiv h 524 Dwight rd
—Tony A (Lena A) stock clk 29 Sheffield h 361 Eastern av

Gentile Vincent J
(Jeannette E) (Gentile Associates) 852 State and pres-treas Terminal Package Store Inc 850 do h 173 Abbott—See top lines and p 218

—William student r 39 William
Gentili Julia mach opr Victoria Dress Corp r 26 Claremont
—Settima r 26 Claremont
Gentles James S (Barbara R) heat treater E Longmeadow h 124 Kensington av
Gentry May J Mrs housemother 23 Buckingham r 61 Forest
—Ophelia h 61 Forest
Geoffino John F (Olga C) firefighter SFD h 15 Garcia
Geoffrey Nolia Mrs emp 876 Bay h 127 Federal
Geoffrion Alice M wid Docithe r 165 Laurelton
—Arthur R (Amelia M) h (7) 7 Central
—Carol A nurse Mercy Hospital r do

GEOFFRION
—Elise wid Francis X h 88 Spring
—Exie E r 1592 Plumtree rd
—Franklin D (Roberta V) emp city h 414 Chestnut
—Joseph L (Mabel J) checker B&A h 414 Chestnut
—Leroy A (Frances E) mgr 1235 Sumner av h 56 Chester
—Lester E (Jean H) boxmkr GFBCo h 346 Chestnut
—Louise A steno 286 Worthington r 88 Spring
—Louis J clk 45 Warwick r 414 Chestnut
—Raymond L (Eleanor R) sta eng MCCo h 83 Woodlawn
—Romeo F (Madeline E) mach opr Westinghouse h 273 Edendale
—Warren E (Doris J) linoleum and tilesetter h 234 Mill
—Yvonne wid Romeo L A slswoman 1621 Main h 1189 Bradley rd
Geoffroy Elaine A clk 1 Extract pl r 127 Federal
—Joseph E (Laura G) foreman USA h at CFalls
Georgantas Charles T (Stella) hotel mgr CFalls h 278 Chapin ter
—Evelyn clk SOD r (5A) 130 Belmont av
—Helen clk 208 Broadway r (5A) 130 Belmont av
—James (Pauline M) student h 78 Belmont av
—Mary wid Nicholas h (5A) 130 Belmont av
—Pauline M clk 83 State r 78 Belmont av
—Stella Mrs clk WSpfd r 278 Chapin ter
Georgarudakis Andrew E student r 20 John
—Eftehios J (Mary K) mgr 2226 Main h 20 John
—Mary Mrs barber 2226 Main and bakerywkr A&PCo r 20 John
George Alma E clk TelCo r 120 E Alvord
—Angela wid Harry E h 66 Gold
—Ann H service rep 26 Byers r 66 Gold
—Charles J (Alice T) firefighter SFD h 37 Merrimac av
—Daniel The apts 64-66-70-74 Mill
—Demosthenis (FoFo) tailor 140 Chestnut h at E Longmeadow
—Donald B (Gladys B) personnel clk 29 Howard h 64 Mill
—Edward r 1400 State
—Elizabeth I dir of Christian education 60 Sumner av r 204 Long Hill
—Ellen L Mrs r 70 Chestnut
—Eugene N (Margaret) pres National Cafe Inc 1791 Main h 27 Virginia
—Francis E (Marion E) cleaner Palmer h 11 Fisher
—George H r 677 Newbury
—George H (Beverly P) dept mgr 1496 Main h 61 Bacon rd
—George W (Anne N) (W J George & Son) 8A Florence h at E Longmeadow
—Gladys B Mrs clk SF&MInsCo r 64 Mill
—Harold (Ruth) tool crib atdt G&BMfgCo h (3) 92 Woodside ter
—Helen H wid Eugene H h 677 Newbury
—Henry (Ethel G) steamfitter Hartford Conn h 529 White
—James E r 2158 Main
—John r 11 Myrtle
—Joseph (Lena R) cleaner Palmer h 120 E Alvord
—Joseph L student r 94 Oakland
—Leonard F (Shirley M) in USAirForce h (2B) 84 Manor rd
—Louis J (Eva) h 94 Oakland
—Malcolm cleaner Palmer r 11 Fisher
—Mary L clk SOD r 94 Oakland
—Merrill F (Katherine S) taxi driver Chicope eh 584 Liberty
—Michael L student r 94 Oakland
—Nicholas (Stavroula S) tailor emp 367 Worthington h 379 ElPaso
—Nicholas H (Mary) (The Valley-Remington Co) (2d fl) 51 Taylor h 100 S Branch pky
—Raymond mach opr VNInc h 34 Amherst
—Ruth G checker 333 Belmont av r (3) 92 Woodside ter
—Shoe Repair (George DeCandio) 95 Broadway
—The apts 15 Donald
—W J & Son (William J and George W George) tailors 8A Florence
—William J (W J George & Son) 8A Florence h do
—William J Mrs (Catherine) died June 25 1955 age 55
Georgeakikis George restwkr h (10½) 2405 Main
Georgecarakos Peter (Varilo) r 935 St James av
Georgens Andrew A (Theresa L) steam shovel opr h 128 Bretton rd
Georgeopolus Efstothios G h 34 Ledyard
—Peter (Constance L) clk 644 Main h (5) 474 Liberty
Georges Spiros postal trans clk r 122 Chestnut
Georgette Restaurant (George W Schoolcraft and Mrs Ethel M Lyons) 782 State
Georgia Francis (Fannie L) shipper MCCo h 147 Colton

GEORGIA
—Restaurant Inc Peter J Pappas pres Spiros V Paleogopoulos v pres-treas 833 Main
Georgian Cafeteria Inc Fred L Bongiovanni pres-treas 336 Bridge
—Court The apts 120 Belmont av
—The apts 32-34 Myrtle
Georgini Italo shoe repr 2192 Main r 695 Liberty
Geraci Bridget E Mrs (Bertha's Beauty Shop) 88 Fort Pleasant av r do
—John (Bridget E) plasterer h 88 Fort Pleasant av
Geran Cecilia H Mrs field investigator (7) 1660 Main r 341 Island Pond rd
—Frank J mach CVMfgCo h 37 Avon pl
—John J (Cecilia M) clk 145 Boston rd h 342 Island Pond rd
Gerantinos Alfred in USArmy r 48 Bradford
Gerard Francis G (Amandee) h 194 Worcester IO
Gerasimchuk Gregory (Mary) trackwkr B&A h (2) 251 Sharon
Gerber Edward B (Ann L) plumber 129 Woodside ter h do
—Edward L treas Passett Roofing Supply Co Inc 74 Birnie av h at N Haven Conn
—Jack A student r 11 Vail
—Max (Sara R) plumber h 11 Vail
—Nathan (Esther L) asst mgr 1200 Main h 366 Union
—S Lawrence (Esther J) dentist Chicopee h 66 Powell av
—Wilma B married William Sellings rem to California
Gerber's Inc Saul Solin mgr jewelers 1558 Main
Gerdts Donald guard Westfield r 90 Ravenwood
—Harold E (Myrtle F) mgr meat dept 827 State h 90 Ravenwood
Gere Laura B wid Robert W h 1502 Bay
Gereaux Julia Mrs mach opr 34 Front IO r 40 Beaudry IO
—Leo (Julia) emp MCCo h 40 Beaudry IO
Gerhardt Herbert W h (4C) 304 Union
Gerke Grandison G (Daisy R) v pres Ornamental Iron Shop Inc 40 Main h 71 Harvard
Gerliep Harold R (Audrey E) grinder AmBCorp h 86 Kirk dr
Gerlo Rose M wid Siro P seamstress (32) 395 Dwight r 546 White
Gerlomin Bertha Mrs h 522 Chestnut
Germain Aldor G (M Madeline) elec USA h 398 Main IO
—Edward J group leader DMCo r 199 Sumner av
—Frederick J tinsmith Bloomfield Conn r 19 Lawndale
—Gerald G (Ruth H) serviceman 140 Boston rd h 435 Goodwin IO
—Louis J (Valida P) mach Holyoke h 197 Nottingham
—Mae wid Frank W h 99 Hood
—Raymond C in USArmy r 68 Victoria
—William F (Louise M) mach MCCo h 398 Main IO
—William J (Anna A) r 441 Union
Germaine Anna R clk 85 Chestnut h at WSpfd
—Avis C assembler 93 Orleans r 144 Buckingham
—Bella E wid George E slswoman ASCo h 44 Harding
—Donald E mach opr DMCo r 29 Montrose
—Edward L (Virginia J) tchr Ware h 46 Bacon rd
—Ernestine E Mrs h 54 St James cir
—Everett G (Mildred M) assembler Westinghouse h 29 Montrose
—George A acct Palmer r 20 Colchester
—George E died Dec 3 1955 age 53
—George P mach USA r 29 Montrose
—Harold W rem to New Haven Conn
—Idella M wid Louis J h 144 Buckingham
—John V (Evelyn I) shipper Westinghouse r 20 Colchester
—Julia wid George h 38 Beaudry IO
—Victor C h 33 Mattoon
—William J (Anna A) furn rms 115 High h do
Germani Louis (Rose) (Ralph's Variety Store) 2089 Main h at WSpfd
—Ralph J (Ralph's Variety Store) and conf 2089 Main h at CFalls
Germania Michael M (Helen R) emp MBCo h 15 Banks pl
Germano Benny A (Louise M) used car mgr 500 Columbus av h at WSpfd
—John J (Sadie S) mail porter 57 Liberty h at WSpfd
—Michael C (Helen R) emp MBCo h (8) 28 Wilcox
—Richard A (Phyllis A) route slsman 45 Pomona h at Westfield
Gerndt Gertrude L Mrs elev opr The Highland Hotel h (29) 97 Spring
—Raymond F mach opr HSDiv r 11 Myrtle
—Ronald F (Standard Television Service) 881 Carew h (24) 76 Byers
Gernux Thomas J (Eleanor R) bricklayer h 2435 Roosevelt av

INSURANCE BONDS MORIN INSURANCE AGENCY 1570 Main Street Tel. RE 6-4591

PRESTON AND OLMSTEAD, INC.
TELEPHONE RE 2-5161
THE TRAVELERS { INSURANCE CO. / INDEMNITY CO. / FIRE INS. CO.

Gero Anna L Mrs mach opr PPCo r 768 Belmont av
—Elizabeth E wid Victor h (509) 774 State
—Francis W (Ruth L) mach opr CFalls h 37 Roseland
—Genevieve B Mrs clk AmBCorp r (B) 55 State
—Howard S died Aug 24 1955 age 63
—Mary Mrs h 38½ Bancroft
—Rose A Mrs h (3) 179 Long Hill
—Roy E (Beatrice P) polisher CFalls h 187 Hampshire IO
—Walter L (Genevieve B) mach opr CVMfgCo h (B) 55 State
Geronimos Dion (Catherine L) polisher MDFCo h 21 Waverly
Gerontinos Michael (Mary C) h 48 Bradford
Gerow Francis P (Nora E) platformman 385 Liberty h at E Longmeadow
Gerrard Catherine insp USA h (31) 328 Union
—Catherine R furn rms 69-71 Walnut h 69 do
—Marjorie A priv sec 140 Wilbraham av h (2) 145 Maple
Gerretz Helen K Mrs (Sallyanna Sandwich Shop) 34 Harrison av r 71 Dorset
Gerrish Park junc Walnut and Ashley
Gerrold Mary Ann h (1) 11 Sherrington ct
Gerski Edward J (Frances R) constr insp Ludlow h 257½ Main IO
Gersslers Alexander G (Rose B Y) elec Westinghouse h 18 Walnut ct
—George in USArmy r 18 Walnut ct
—Helen in USNavy r 18 Walnut ct
Gerstein Edward L student r 87 Forest Park av
—Gertrude I tchr 141 Washington r 31 Cherryvale av
—Isaac r 44 Copley ter
—Isidor L (Lebe R) dept mgr 128 Liberty h 31 Cherryvale av
—Morris K (Mae D) h 87 Forest Park av
Gersten Mary Sue clk 1250 State h at E Longmeadow
Gertan Julia housewkr h 148 Eastern av
Gertel William (Sylvia L) asst mgr 69 Ferry h 192 Benz
Gerth Richard P (Barbara R) kitchen specialist 126 Liberty h 105 Olmsted dr
Gerton William H h 148 Oakland
Gervais Edward (Ida M) emp 71 Colton h 3364 Main
—Elizabeth H Mrs clk (802) 29 Worthington r 108 Marble
—Francis E (Elizabeth H) extruder opr MCCo h 108 Marble
—Gerard M (Shirley M) clk 884 Main h 25 Vermont
—Laura M wid Amedee h (5) 220 Pearl
—Leo E (Hazel V) stock clk AmBCorp h 39 Duryea
—Leo P (Ann A) route slsman 294 Plainfield h 660 Chestnut
—Paul L in USNavy r 39 Duryea
—Renee L clk MMLInsCo r (5) 220 Pearl
Gervickas John J (Evelyn A) mech DMCo r (3) 1154 Dwight
Geryk Barbara nurse SHosp r do
Gese Albert G (Mildred G) printer emp 18 Park h 166 Union
—Felix P (Agatha E) h 166 Union
—Sofia M r 166 Union
Gesick Emma clk of corp Hampton House Inc 80 Maple r 285 Union
Gesner Ethel M Mrs housekpr r 287 St James av
Gesquier Joseph student r 123 Alden
Gess Evelyn B wid Henry W r 283 East
Getchell Carolus H (Madeline) eng emp 73 State h at Wilbraham
—Leslie W (Frances P) pres-treas Pioneer Valley Laundry Inc 137 Main h 51 Perkins
Gethins Elizabeth wid Patrick r 188 Pasco rd IO
—John M (Kathryn H) research chemist MCCo h 30 Lumae
Getman Earl A (Florence M) rep Shortsville NY h 112 Hartford ter
Gettigan Harold r 36 Willow
Gettings Mary A tel opr TelCo h 29 Dartmouth
Getty Raymond D (Blanche T) timekpr CVMfgCo h 74 Edmund Wynne cir
Getz Charles R (Pauline M) in USArmy h 15 Thomas
—E Shirley steno 1414 Main r 786 Bradley rd
—Frank (Edna E) lithographer Chicopee h 786 Bradley rd
Geurrandeno Joseph T (Mary R) mach opr Hartford Conn h 98 Orange
Gevers Charles H (Flora J) packer USRCo h 4 Salem
Gevry Marcel (Emily) serviceman 55 Randall pl h at CFalls
Gewinner Edward E (Florence W) painter h (6) 112 Federal

—Rosina B Mrs personnel dir (2d fl) 182 State h at E Longmeadow
Gexler Louis J slsman (620) 1387 Main h at Greenfield
Ghadeian Neavart wid Sarkis purser ASCo h 6 Berkshire IO
Ghareeb Assad E (Mary A) pres (Pioneer Shade & Screen Co) 441 Armory and (Belmont Shade & Blind Co) 672 Belmont av h 858 Armory
—Charles K (Evelyn Z) h 62 Hamburg
—Deebe M wid Samuel h 68 Sterling
—Edward A (Dolores) treas (Pioneer Shade & Screen Co) 441 Armory and (Belmont Shade & Blind Co) 672 Belmont av h 189 Westford cir
—Elias K (Theada) ins agt Chicopee h 30 Gold
—Ernest V student r 858 Armory
—Genar A wid Michael F tel opr G&BMfgCo h 224 Chapin ter
—George E student r 30 Gold
—George S slsman 441 Armory h 42 Beauchamp
—Gregory K (Lilllan M) welder Westinghouse h 40 Gold
—Hykel K (Shalby K) h 43 Miller
—Jeanette eng's asst TelCo r 858 Armory
—Joseph K clk Lowell r 43 Miller
—Lorraine M married Salem J Haddad rem to Chevy Chase Md
—Louis S (Lou's Venetian Blinds) 58 Walnut r 68 Sterling
—Mariam wid George K r 40 Gold
—Nazera A r 858 Armory
—Nemer K (Laurice L) policeman h 183 Woodside ter
—Olga K emp Westinghouse r 43 Miller
—Philip K (Mildred K) trk driver 31 Winter h 60 Hamburg
—Saleem M r 42 Beauchamp
—Vivian clk 441 Armory h 858 do
Ghazil Sam J (Ida) mech 609 State h 437 Goodwin IO
Ghelfi Arthur A (Yolanda M) caretaker Oak Grove Cemetery h 127 Shawmut
Gheno Ercole (Emilia) waiter 1396 Boston rd r 18 Crest
Gherardi Neil L (Neil's Cleaners) 363 Bay r inq do
—William (Margaret) window installer WSpfd h 47 Branford
Gherlone Andrew E (Olivia) guard USA h 15 Rosella
—Nora F Mrs died June 23 1955 age 51
Ghiadoni Victoria wid Adolph h 834 Carew
Ghiandoni Eugenia wid Getulio h 616 Worthington
Ghidoni Addo J (Mona B) trk driver ASCo h 45 Nursery
—Ernest J porter MMLInsCo r 17 Utica
—Fulgenzio (Rita M) maintman ASCo h 17 Utica
—Laura M married David Dumshot
Ghoreyeb Albert W (Hazel T) physician (229-231) 121 Chestnut h at Longmeadow
Giacometti Gino (Eleanor M) elec PM&GCo h 39 Florence
—Roger B in USArmy r 39 Florence
Giallorenzo Fioravante (Antonetta) mach oiler 33 Morris h 43 Queen
Giamas Anthony emp 2787 Main r 2167 do
Giammarino Anthony (Margaret T) bricklayer h 109 Fenimore blvd
—Lewis F (Gene E) mach opr HSDiv r 32 Austin
—Nicholas R in USMerchantMarine r 65 Gresham av
—Rose wid Gerardo h 65 Gresham av
—Rose A clk 1459 Main r 65 Gresham av
—Salvatore S (Rose M) policeman h 71 Gresham av
Gianakakis Christopher G (Kaleroy G) (Manhattan Lunch) 291 Taylor h 14 Wilcox
Gianatasio John C (Viola) emp USA r 315 Eastern av
—Joseph h 315 Eastern av
Giancola Librato (Emelia M) stone cutter E Longmeadow h 267 Walnut
—Nicolena r 267 Walnut
Gianfelice Dominic N (Barbara E) sorter B&A h 80 Margerie
—James J (Louise R) emp city h 48 Middlesex
—John (Nicoletta) landscaper h 163 Florence
—Mary T wid Antonio h 46 Middlesex
Gianferante Jerry (Rowena I) golf professional WSpfd h 43 Florentine Gardens
Giannasi Ugo L (Ruth E) pharmacist 436 Chestnut h 125 Knollwood
Giannetti A Josephine Mrs tailor (232) 196 Worthington r 282 Island Pond rd
—Alexander (Masie) h 95 Gilbert av
—Anthony R (Marilyn B) mach opr G&BMfgCo h 83 Gilbert av
—Antonio (Josephine E) barber 1072 Main h 178 Roosevelt av

—Carmen L (Lena G) h 124 Bloomfield
—Carmino J (Jessie G) constrwkr h (5) 4 Pickett pl
—Ciro R (Lena A) barber emp 1072 Main h 453 Page blvd
—Ettore (Assunta) emp city h 674 Carew
—Gerard A (Josephine A) tailor emp 303 Bridge h 282 Island Pond rd
—Giovina wid Giuseppe h 41 Hayden av
—Joseph G (Lauretta A) painter h 71 Gilbert av
—Lauretta A Mrs mach opr 93 Orlean r 71 Gilbert av
—Mary C Mrs steno (130) 36 Court h 51 Wellington
—Michalina A r 453 Page blvd
—Nicholas J (Pauline K) slsman 1120 Main h 65 Westbrook dr
—Nicholas J (Margaret F) welder Westinghouse h 1322 Bay
—Phyllis E bkkpr A&PCo r 41 Hayden av
—Ralph J (Irene) insp VNInc h 23 Florence
Gianini Natale mason tender h 32 Norwood
Giannini Ambrogio (Barbara A) research div USA h 55 Massasoit
—Benjamin mach opr AmBCorp r 547 Worthington
—Domenico V (Mary) slsman h 23 Atwood pl
—Dominic J (Clara M) scale opr Westinghouse h 36 Oak
—Dominic J (Doris I) hatcheryman E Longmeadow h 503 Goodwin IO
—Dominico (Lydia) janitor Westover h 112 Tyler
—Eva M clk MMLInsCo r 337 Taylor
—Joseph T lubricator 648 State r 27 Continental
—Joseph J (Theresa C) elec's helper Westinghouse h 63 Meadowbrook rd
—Marietta Mrs h 27 Continental
—Pasquale (Rose C) h 337 Taylor
—Patricia L clk (3d fl) 95 State h at Holyoke
Giannoni Irwin (Alana) painter h 504 Newbury
Gianola James J (Marie) clk AmBCorp h 140 Powell av
Gianopulos John (Athens Restaurant) 2053 Main h (421) 2142 do
Giaquinto Robert E (Virginia E) slsman 781 Worthington h 50 Marsden
Giard Albert Jr r 54 Los Angeles
—Bernard E (Irene A) apprentice carp 31 Kingoke la h 80 Randall pl
—David J (Shirley M) lwyr Holyoke h 63 Porter
—Estelle L clk 120 Oakland r 97 Bloomfield
—Hervey H (Esther C) auditor 2257 Main h 40 Mansfield
—James J (Signe E) coml trav h (6) 425 Central
—Joffre R (Madeline F) supv USRCo h 29 Beauchamp
—Joseph r 33 High
—Joseph opr 1362 Main r inq do
—Lawrence E (Ruth E) power plant opr Westover h 200 Maynard
—Leo R (Laurelle R) schedulemkr StRy h 40 Scott
—Leon C (Alphena E) material specialist USA h at CFalls
—Rene N (Donalda E) shipping clk 55 Emery h (2) 59 High
—Rita clk Mercy Hospital r 79 Spring
—Rose V wid Victor fitter ASCo h 97 Bloomfield
Gibb Della T Mrs (Della's Hat Shop) 172½ Main IO h at Ludlow
—Mary R clk AmBCorp h 235 Breckwood blvd
—Patricia S clk AmBCorp r 235 Breckwood blvd
Gibbings Anna M Mrs cutter AmBCorp r 31 Sterling
—Leona A mach opr 93 Orleans r 47 Dresden
—Leslie B (Marie R) sprayer SETCo h 15 Ladd
—Leslie G student r 15 Ladd
—Lorraine M nurse Mercy Hospital r 15 Ladd
—Louise A wid William S h 47 Dresden
—Stuart W (Anna M) guard MMLInsCo h 31 Sterling
—Stuart W Jr in USCoastGuard r 47 Dresden
Gibbins Barbara M student r 31 Sterling
Gibbons Aaron E (Rae L) in USAirForce h 53 Laurel
—Barbara M student r 23 Sunapee
—Catherine E Mrs tchr 20 Lydia r 14 Larkspur
—David W (Barbara D) slsman h 64 Gateway dr
—Edward F student r 14 Larkspur
—Emma M wid Thomas E h 900 Worthington
—Helena D nurse SHosp and Mercy Hospital r 585 Chestnut
—James (Florence) mgr 791 State h 395 Nottingham
—James A (Julia M) h 402 Sumner av
—James M (Florence R) capt SFD h 397 Nottingham
—Leonard E lwyr (Harris Ryan & Gibbons) (303) 145 State h at Holyoke
—Lawrence J (Catherine E) slsman 1880 Columbus av h 14 Larkspur
—Margaret M dietitian Hartford Conn r 395 Nottingham
—Mary nurse Mercy Hospital r do
—Mary Mrs r 1400 State

ALBERT C. WHITE, JR., INC.
496 BRIDGE ST. TEL. RE 2-5109
COMPLETE INSURANCE SERVICE

FORBES & WALLACE . . SHOPPING CENTER FOR WESTERN NEW ENGLAND

SARAT FORD SALES Tels. SPFD. RE 4-1331, RE 3-3902
250 SPRINGFIELD STREET
NORTH AGAWAM, MASS.
SALES SERVICE PARTS

GIBBONS
—Mary A clk 1576 Main r (5) 3 Keith
—Mary C Mrs tchr 367 Hancock r 23 Sunapee
—Mary C wid Thomas F r 107 Audubon
—Miles D (Helen M) emp St Michael's Cemetery h 1458 State
—Rita floorwoman (3d fl) 367 Worthington r 85 Leavitt
—Robert V in USAirForce r 107 Audubon
—Thomas E (Mary C) office supt Westfield h 23 Sunapee
—Thomas F Jr supv 120 Oakland h 107 Audubon
Gibbs Annamay C clk 1250 State h at WSpfd
—Benjamin F (Ada M) emp city h 375 Tinkham rd
—Chester N (Lucille D) socialwkr 621 Worthington h (7) 529 Union
—George A (Marion G) collector city h 17 Gilbert av
—Harriet B Lane wid Ralph B h 52 Warner
—Howard musician r 15 Pembroke
—Howard A Jr trucker PM&GCo h 78 Pearl
—Howard R (Emily L) eng SOD Armory sq h at WSpfd
—James G (Annette J) colorman MCCo h 20 Pasco rd IO
—James G (Jane L) r 94 Midway IO
—Jessie A wid Richard insp Cromwell Mills Inc h 42 Berkshire IO
—Kenneth N (Mona M) window installer 100 Boston rd h 32 Dickinson
—Lucille D Mrs tchr 670 Union r (7) 529 do
—Mary A clk Will r 403 Monsanto av IO
—Patricia L r 375 Tinkham rd
—Paul R (Mary M) bus opr StRy h 24 Parkwood
—Preston E r 78 Pearl
—Ralph H dist sls mgr H A Manning Co (317) 33 Lyman r 52 Warner
—Robert V (Bessie-Lee) mach opr WSpfd r 83 Bradford
—Stanley S P (Carrie M) h 617 Parker
—Valerie tchr 1170 Carew r 66 Ventura
—Walter J student r 724 Newfield rd
—William C (Jean M) in USAirForce h 300 Dickinson
—William E (Victoria M) trk driver 17 Sheffield h 124 Newfield rd
Gibe Frank A (Jean) technical analyst 73 State h at Westfield
Gibeau Aloria (Ethel M) coremkr CVMfgCo h 41 Pasco rd IO
Gibeault Leopold H (Hazel M) constrwkr WSpfd h 106 Washburn
Gilberti Mario J (Enes B) radio tech Chicopee h 23 Collins
Giblin Bernard J (Patricia A) gen mgr 1077 Columbus av h 23 Avon pl
—Donald E student r 322 Commonwealth av
—Dorothy M Mrs h 15 Avon pl
—Edward A (Rita B) heat treater AmBCorp h 67 Robert Dyer cir
—Edward E died Feb 4 1955 age 60
—Florence M credit investigator WSpfd r 76 Cambridge
—Frank L (F Alice) elec city h 322 Commonwealth av
—Hilda K wid Edward E clk 92 State r 29 Spring
—James B Jr trk driver WSpfd r 1387 Bay
—Joseph P (Lucille M) foreman VNInc h 32 Aldrew ter
—Mary E wid Eugene W h 76 Cambridge
—Mary E wid James B h 1387 Bay
—Patricia A Mrs clk (206) 95 State r 23 Avon pl
—Robert H student r 322 Commonwealth av
—Thomas L mailer Spfd Union r 323 Commonwealth av
Giblo Theodore C supv of prod 653 Page blvd h at CFalls
Gibney Albert L (Eloise) (Gibney and Barreca) 100 Chestnut h at E Longmeadow
—Carroll A (Josephine) ins agt (206) 1340 Main h at Holyoke
—and Barreca (Albert L Gibney and Peter J Barreca) adv agency 100 Chestnut
Gibouleau John hospital supv Palmer r 850 Parker
—Marguerite M nurse 850 Parker h do
Gibs Ronald E (Alice P) painter emp 1160 Bay h 15 Braddock
Gibson Alex (Mildred W) rem to WSpfd
—Alexander R r 2787 Main
—Alice M wid Henry r 11 Arion pl
—Alice W Mrs rem to E Longmeadow
—Anna wid Alexander h 100 William
—Arthur E (Janet E) bdg supt 1295 State h at Wilbraham
—Aulda O (Cora L) roofer emp 879 Liberty h 127 Jefferson av
—Bernice wid Andrew E h 64 Grosvenor
—Charles (Sallie M) rem to Tennessee
—Diane R clk 1365 Main r 220 El Paso
—Donald A (Janet A) mach opr Chicopee h (B) 617 Bay
—Edward A (Eunice A) trk driver SMOilCo h 42 Marquette

GIBSON
—Edward C (Kathleen L) mach opr AmBCorp h 102 Governor
—Edward G (Georgette) mach opr PM&GCo r 66 Clayton
—Edward S (Adeline) h 21 Grove
—Edwin I route slsman 45 Pomona h at E Longmeadow
—Elery C (Jennie M) foreman Westinghouse h 823 Armory
—Esther J Mrs dental asst (506) 293 Bridge h at Somers Conn
—Frances (Irene) slsman 1320 Main h 17 Sumner ter
—Fredrick W (Elizabeth W) laborer Will h 1364 Bay
—G Norman printer WSpfd r 42 Marquette
—George A r 21 Grove
—Georgianna Mrs r 1400 State
—Gloria M housewkr r 11 Ivy ct
—H L (H L Gibson Associates) (224) 292 Worthington h at Somers Conn
—H L Associates (H L Gibson) adv (224) 292 Worthington
—Harold W rem to E Longmeadow
—Harriet S Mrs h 443 Taylor
—Helen G Mrs clk 10 Sherman h (4) 925 Worthington
—Herman (Marian B) trk driver 662 Plainfield h 183 Hermitage dr
—James M (Janet G) blksmith CVMfgCo h 101 Middlesex
—James P (Edith) trk driver WSpfd h 43 Treetop av
—James S (Margaret M) cashier SF&MInsCo 1250 State h 62 Garland
—Jeanette M Mrs h 975 Main
—Myrtle E Mrs waitress h 44 Myrtle
—Pearl wid Robert H clk 1379 Main h 19 Howes
—Raymond W trk driver 852 Main r 975 do
—Robert B examiner SF&MInsCo r 19 Howes
—Robert B (Margaret R) mech 1141 Dwight h 650 Cooley
—Robert B Jr mach opr Thompsonville Conn r 650 Cooley
—Robert J mach opr USA r 21 Grove
—Theresa M A Mrs addressograph opr USA r 2535 Main
—Thomas A (Regena J) elec WSpfd h 28 Saratoga
—Violet M Mrs nurse emp (605) 44 Vernon h at Longmeadow
—Walter G Rev (Ruth E) pastor Seventh Day Adventist Church h 26 Mandalay rd
—William A (Hope R) div mgr WSpfd h 220 ElPaso
—William C (Margaret M) mgr group pension sls MMLInsCo h 201 Overlook dr
Giddings Frank (Helen S) tchr 1300 State h 29 Bretton rd
Gideon International The Springfield Chapter Lester Knowlton pres publishers (209) 1537 Main
Gidge George F (Helen H) ins (5th fl) 44 Vernon h at Longmeadow
Giedrich Dorothy M married John Ouerkerk
—Frank A (Mary J) instr Westinghouse h 121 Bowles pk
Gieir Edward (Viola) rem to NY
Gielda Stephen P (Irene S) diemkr Westinghouse h 68 Sherbrooke
Giera Joseph emp USRCo r 180 St James av
—Mary Mrs h (8) 250 Liberty
Gierkie Mieczylaw (Lidia) maintman GFBCo h 33 Butler
Gierlasinski Frank C (Madeline I) foreman 8 Kendall h 1021 Carew
Gieschi Thomas L (Gieschi & O'Neil) (39) 182 State and ins 3 Elm h at Palmer
—& O'Neil (Thomas L Gieschi and William J O'Neil) consulting engs (39) 182 State
Giffin Gertrude S Mrs cashier 1635 Main r 1125 Boston rd
—Lillian M wid William died Dec 29 1955 age 81
—Walter H (Gertrude S) toolmkr Westinghouse h 1125 Boston rd

GIFFORD A W CO
(Robert D Rackliffe) locksmiths safe experts combinations changed vault doors keys of every description LCN Yale Corbin door closers Herring Hall Marvin safes 43 Lyman tel RE 2-6513 nights Sundays and holidays tel RE 9-4910—See p 159

—Beverly A clk MMLInsCo r 292 Washington blvd
—Carol E student r 2040 Wilbraham rd
—Donald G (Helen P) prin Technical High School h 2040 Wilbraham rd
—Edwin R h 97 Ellsworth av
—Edwin R Mrs (Elsie L) died Mar 16 1955 age 61
—Everett S mach opr AmBCorp r 97 Ellsworth av
—Frank B (Helen L) pressman 34 Hampden h 19 Ruskin
—Fred L (Lucy G) h 104 Wellington
—George (Annie) emp Westinghouse r 18 Northampton
—Ida M wid Clarence W nurse (1) 12A Byers r do
—Irwin H slsman 60 Island Pond rd r 56 Vermont
—John A rem to Vermont

GIFFORD
—Willard M (A Elinor) rem to Fulton NY
Gigliotti Carl F (Gertrude M) packer USA h 41 Hall
—Giovanni janitor 263 Alden h 25 Chapel
Gigone Richard L (Mary D) clk 569 Worthington h 85 Leavitt
Gigowski William J (Charlotte A) metallurgist CBCo h 61 Yale
Giguere Adrien R (Yvette) maintman 815 State h 5 Porter
—Albert E (Marion Z) press opr Westinghouse h 169 East
—Arcade P (Ann) serviceman 815 State h at CFalls
—Arthur M (Anna G) maintman 815 State h 690 St James av
—Edgar R (Margaret E) mach opr 4 Birnie av h 804 Belmont av
—Eugene J (Laura G) filer USA h 131 Spring
—Geraldine steno 35 State h at N Agawam
—Imelda wid Joseph h 53 Bradford
—Marilyn J student r 169 East
—Phillas J (Mary A) assembler Westinghouse h 68 Bryant
—Roger E (Geraldine) rem to Agawam
Gil Frank (Rosa) h 577 Armory
—Manuel (Hank and Gil Auto Body) 25 Walnut h at Westfield
—Mary mach opr USEnvCo r 577 Armory

Gilbarco Oil Burners
Gilbert & Barker Mfg Co mfrs Union at Cold Spring av WSpfd—See p 128

Gibault Edward S (Anna D) h 271 Oak Grove av
Gilbert Anna J wid Albert R died Feb 14 1955 age 70
—Beatrice F Mrs cafeteriawkr 1300 State r 27 Maynard
—Charlotte Mrs r 90 Clarendon
—Clarence R (Mary J) constrwkr h 44 Nursery
—Clifford (Mary M) h 40 Dana
—Edmund N r 28 Butler
—Edward G (Henrietta A) elec plater Titeflex Inc h 41 Prospect ter
—Emery H (Virginia C) maint eng 1454 Main h 142 Allen
—Fred (Winifred L) plumber 107 Orange h do
—George V (Anna C) printer emp 340 Main h 294 Oakland
—Gertrude A wid Peter r 54 Ashbrook
—Gordon C emp 95 Liberty r 25 White
—Harry M (Lucille B) dentist (405) 1562 Main h 156 Springfield
—Herbert (Ann) estimator 140 Wilbraham av h at Suffield Conn
—Homer J (Edwidge S) clk Lenox Hotel h 28 Butler
—John W (Shirley) field estimator 73 State h at WSpfd
—Kenyon G (Natalie J) warehouseman 385 Liberty h at Ludlow
—Mahlon B constrwkr r 18 Spencer
—Margaret E Mrs clk SETCo r 8 Parkwood
—Margaret M priv sec MMLInsCo r 40 Dana
—Marie D wid Mark L r 1644 Allen
—Marion D steno SOD Armory sq h at WSpfd
—Mary J Mrs nurse Mercy Hospital r (7) 11 Jenks
—Pasquale (Mary M) laborer r 23 Margaret
—Raphael E (Agnes L) mach E Hartford Conn h 60 Embassy rd
—Raymond (Bessie N) roll opr MCCo h 80 Stebbins
—Robert in USNavy r 72 Cherrelyn
—Sidney (Nellie B) carp h 29 Maynard
—Thomas P (Angela T) insp G&BMfgCo h 79 Oswego
—Thomas P (Angela T) clk 436 Dwight h at Agawam
—Thomas P (Flora M) mgr 290 Belmont av h 72 Cherrelyn
—Velma E Mrs clk USA h 5 Oak
—Victor B (Beatrice F) mach MDFCo h 27 Maynard
—Walter painter and furn rms 99 Pearl h do
—Walter O public relationsman NY r 72 Cherrelyn
—Watson C (Margaret E) clk WMassElecCo h 8 Parkwood
—Winthrop landscaper r 28 Buckingham

Gilbert William H Jr
(Grace) mgr Conn General Life Ins Co of Hartford (206) 1340 Main h at Longmeadow—See p 139

GILBERT & BARKER MFG CO
Irving C Jacobs pres Terrence C O'Donnell executive v pres Edward A Sundburg v pres-treas William S Hendry sec-asst treas Herman O Grimmeisen works mgr Henry D Foss purchasing agt mfrs of gasoline pumps air compressors hydraulic lifts petroleum bulk plant equipment oil burners winter air conditioning equipment boiler burner units factory and general offices Union at Cold Spring av WSpfd—See p 128

SALES RENTALS MANAGEMENT HENRY M. CLARK CO., REALTORS APPRAISALS MORTGAGE LOANS
270 WORTHINGTON ST. TEL. RE 7-0231

ALBERT STEIGER COMPANY
DEPARTMENT STORE - 1477-1479 MAIN ST.

Gilberti Francis A gas sta atdt 1140 Columbus av r 12 Banks pl
Gilberti Paul A (Pasqualina C) meat cutter Chicopee h (8) 22 Bayonne
Gilbertson Joseph W (Ruth K) rem to Belchertown
Gilboy Joseph E (Loretta A) clk SPM h (1) 3 Salem
Gilbride Mary r 38 Warner
Gilchriest Bernard F (Odette B) h 93 Long Hill
—Bernard N (Breedh A) physician (309) 293 Bridge h 274 Washington blvd
Gilchrist John M (Sara T) physician (246) 121 Chestnut h at Suffield Conn
—Sadie Mrs housewkr h 34 Auburn
—Thomas W (Hanna H) h (8) 364 Belmont av
Gilday A Frank (Julia E) carp emp 93 Orleans h 110 Allen
—Angelina Mrs h 81 Allen
—Austin F emp city r 110 Allen
—Patricia A clk TelCo r 83 Allen
—Paul E (Santina H) brakeman B&M h 28 Castle
—Richard J (Anna M) platformman RyEx h 83 Allen
—Theresa M r 110 Allen
Gildea Earl S (Helen C) oiler MCCo h 14 Westford av
Gildersleeve Mildred E wid Frederick A h 28 Fresno
—R Veronica wid Owen W r 28 Everett
—Raymond E (Marguerite V) slsman 360 Main h 47 Alden
—Winnifred Mrs clk 1427 Main h 44 Greene
Giles Allene H wid L Kent clk Spfd College h 209 Norfolk
—E Stuart (Mildred) div mgr (209) 1200 Main h at Longmeadow
—Louie r 17 Ivy ct
—Louis h (110) 786 State
—Maude r 166 State
—Rachael E clk 125 Paridon h at WSpfd
—William C Jr (Louise W) lwyr Monarch Life Ins Co and (516) 31 Elm h 65 Dickinson
Gilette Morgan C rem to California
Gilfoil Gertrude M wid Walter E h 173 Commonwealth av
—Mary E wid George T h 10 Adams
—Paul J (Janis M) slsman h 171 Commonwealth av
—Walter J (Dorothy M) serviceman (210) 537 Main h 35 Juniper dr
Gilfrich Irene F wid John V steno Dept Public Parks h 280 Dwight st ext
—John V emp USGovt r 280 Dwight st ext
Gilham Willie B emp 735 Chestnut r 250 Sharon
Gilhooly Francis P (Helen C) eng USA h at Lee
—George L (Alice T) firefighter SFD h 17 Wilson
—Hannah G r 33 Ontario
—James F (Mary T) groundman WMassElecCo h (4) 855 Liberty
—Marie C clk USRCo r 33 Ontario
—Mary D nurse SHosp r (4) 855 Liberty
—Michaael J (Elizabeth A) h 33 Ontario
—see Gillooly
Giliberto Catherine r 12 Banks pl
—Mary I wid Paul h 12 Banks pl
Gill Audrey F clk 1295 State h at Ludlow
—Bartholomew r (16) 959 Main
—Clyde (Maryrose H) pres Peerless Handcuff Co (603-604) 1200 Main h at Longmeadow
—Dorothy M comptometer opr 88 Birnie av h at Holyoke
—Esther Mrs marker 1365 Main r 45 Fairway dr
—Evelyn M clk 39 Lyman h at CFalls
—Frank M (Dorothy R) slsman 355 Chestnut h 45 Fairway dr
—Helen P Mrs cashier (501) 44 Vernon h at WSpfd
—Jack (Victoria) emp CVMfgCo h 178 Corthell IO
—James P (Helen) foreman TelCo h 106 Surrey rd
—James R student r 106 Surrey rd
—John T in USArmy r 106 Surrey rd
—Josephine W wid James M treas Peerless Handcuff Co (603-604) 1200 Main h 183 Florida
—Mary P tchr 64 Myrtle IO r 106 Surrey rd
—Richard H r 837 Main
—William J (Lillian) meter tester 73 State h at Warren
Gillan Clarence F (Helen M) buyer 1414 Main h at Ludlow
—Elizabeth rem to Holyoke
Gillard Albert M (Nita) elev opr 1327 Main h 84 Bowles
—James A r 124 Essex
Gillett Harriet M h 182 Oak Grove av
Gillette Edna Mrs printer DMCo h 63 Beaumont
—Edmund J (Irene M) watchman WSpfd h (12) 160 Rifle
—Ethel C receptionist 125 Paridon h at Enfield Conn
—Frederick emp NHRR r 108 Alden
—George S (Nellie M) rem to California

GILLETTE
—Harry F (Estelle B) mach CVMfgCo h 52 Berkshire IO
—Henry (Alexina) h (8) 765 Main
—Jacqueline clk MMLInsCo r 52 Berkshire IO
—Lawrence (Blanda C) h 32 Saratoga
—Musa B wid Mortimer D died Mar 9 1955 age 80
—Noel F (Lorraine H) emp 40 Napier h 1123 Sumner av
—Raymond F (Theresa B) mach Holyoke h 33 Collins
—Robert H (Effie F) h 108 Alden
Gilli Charles r 1400 State
—John L upholsterer emp 546 Main r (14) 10 Wendell pl
—Louis J (Antoinette) slsman h (14) 10 Wendell pl
Gilliam Bobby F (Mina E) in USAirForce h (13) 2147 Main
Gilligan Doris R clk MMLInsCo r 20 Monson av
—Elizabeth P wid Lewis E h 20 Monson av
—John J (Vera P) taxi driver 112 State h 264 Dwight st ext
—Mildred E clk MMLInsCo r 20 Monson av
—Robert J (Louise M) slsman Boston h 189 Powell av
—Truman B (Ruth M) benchman USA h 42 Alden
Gillis James H (Beatrice M) (Industrial Scale Co) 24 Foster h do
—Lila M married Roland C Berard
—Paul rem to New Jersey
Gillooly James M treas Springfield Electrical Co Inc 784 Bay r 570 Liberty
—Margaret D organist and tchr music 570 Liberty r do
—Mary L h 570 Liberty
—see Gilhooly
Gillylan Vester (Eleanor) in USAirForce h 42 McKnight
Gilman Barbara J clk HC&PCo r 105 Middle
—Carl W (June F) trk driver 123 Florence r 1168 Boston rd
—Cecil F (Mary O) insp USA h 105 Middle
—Donald S (Charlotte S) archt (312) 1618 Main h 21 Bellevue av
—Dorothy F tchr Longmeadow r 38 Thorndyke
—Earl C (Ella B) slsman E Longmeadow h 146 MassAv
—Henry S (Katherine A) mach The Indian Co h (2) 27 Hancock
—Henry W (Hazel E) rem to E Longmeadow
—Jesse (Rose) emp MDFCo r 1967 Main
—John P student r 76 Magnolia ter
—Julius J (Sylvia K) chef Agawam h 92 Groveland
—Karl R (Marie F) h 76 Magnolia ter
—Katherine A Mrs emp AmIntCol r (2) 27 Hancock
—Kenneth W (Pauline C) coiler USRCo h 241 Rosewell av
—Marguerite Mrs marker 1379 Main h at CFalls
—Nathan (Fannie R) slsman 288 Dwight h 76 Biltmore
—Oscar O (Gladys G) rem to Alaska
—Ralph R (Margaret I) asst foreman E Hartford Conn h 274 Corcoran blvd
—Randolph (Margaret I) sls promoter 365 State h 64 Magnolia ter
—Ray E Jr (Ann W) actuarial asst 365 State h 74 Mill
—Ruth A wid George W r 320 Plumtree rd
—William H (Lucy D) h 38 Thorndyke
—William H Jr industrial relations dir Cleveland Ohio r 38 Thorndyke
Gilmartin Anna B wid William H r (1) 83 Winter

GILMORE ASSOCIATES INC
Edwin S Gardner pres Dwight Gilmore treas store and office rentals (422) 31 Elm tel RE 4-1171
—Charles A (Ruth A) h 77 Denver
—Charles F (Oakland Garage) rear 125 Oakland h 125 do
—Delia F housekpr r 19 Eton
—Diana M Mrs bkkpr SETCo r 68 Shamrock
—Dwight (Grace E) treas Gilmore Associates Inc (422) 31 Elm h (6) 169 Maple
—Ellen J r (4) 94 Pearl
—Jessie Mrs h (21) 6 Waverly
—John A (Mary A) policeman h 863 Carew
—Kendrick W Mrs asst to bursar Western New England College 114 Chestnut r 207 Bay
—Laure C wid Charles W h 117 Winton
—Mary E h (2A) 248 Union
—Preston D (L Ethel) asst cashier Third Nat Bank & Trust Co of Spfd 1391 Main h at WSpfd
—Ralph F (Alzora V) trk driver RyEx h 107 Kensington av
—Theresa M clk 195 State r 863 Carew
—Wallace F (Elizabeth A) mach WSpfd h 53 Johnson
—William F watchman 36 Court r 148 Everett
—William H (Jennie C) h 18 Sorrento

GILMORE
—William J (Diana M) pressman 32 Cypress h 68 Shamrock
—William J (Kendrick W) emp MCCo h 207 Bay
—William M (Isabelle L) mach WECo h 18 Sorrento
Gilmour Andrew (Annie G) stone mason h 89 Berkshire av
—Douglas C serviceman 35 State h at WSpfd
—John (Constance L) asst service supv SGLCo h (1) 12 Sheldon
Gilmure Austin writer r 46 Edwards
Gilpatrick Betty J clk 115 Dwight r (6) 89 Sumner av
—Lerman C (Mary J) trk driver 45 Pomona h 65 Maynard
—Victor A (Ruth) executive v pres-treas Production Credit Corp of Spfd 310 State h (6) 89 Sumner av
Gilpin James (Margaret J) h 77 Horace
—Ruth V priv sec Federal Land Bank of Spfd r 77 Horace
Gilreath Arthur M (Helen L) stock chaser USRCo h 40½ Ashmun
—Ralph L (Margaret J) mill opr Chicopee h 600 Union
Gilson Doris A tchr 1300 State h 11 N Chatham
Gilwech Stella M clk 53 Elliot r 212 Pearl
—Victoria V wid William h 212 Pearl
Gilwee Francis T (Mary I) chauf Chicopee h 66 Fort Pleasant av
Gimbel Company The (Larry L Gimbel) vacuum cleaners 112 Boston rd
—Larry L (Happie S) (The Gimbel Company) 112 Boston rd h at E Longmeadow
Giminiani Sylvester J (Rose M) elec B&A h 77 San Miguel
Gimmo George rem to Montpelier Vt
Gina Christina wid James r 37 Bradford
Ginalski Jane J Mrs emp AmBCorp r 51 Pulaski IO
—Theodore E (Jane J) standards eng AmBCorp h 51 Pulaski IO
Gingras Adelard E (Helen W) h 14 Howard
—Alma I wid Adelard r 74 Hyde av
—Arthur H draftsman SETCo h 21 Montmorenci
—Arthur L (Rose M) clk 600 Dwight h 55 Walnut
—Charles W (Simone L) estimator 40 Albany h 32 Mansfield
—Claire L priv sec 195 State r 539 Dickinson
—Eugene F (Lorraine C) gas sta atdt 406 Columbus av h 18 Long Hill
—Express John J Phelan mgr rear 162 Taylor
—Gloria T steno (308) 1694 Main h (6) 149 Maple
—Henry C Jr (Bernadette A) ins agt 1537 Main h 4 Buchholz
—Horace H (Margaret E) painter h 69 Patton
—Joseph R (June A) packer G&BMfgCo h 32 Saratoga
—June A Mrs mach opr USEnvCo r 32 Saratoga
—Leda M wid William F housekpr 235 Eastern av r do
—Leo (Helen) rem to Westfield
—Louis A (Aldea D) mach opr HSDiv h 539 Dickinson
—Martha M wid Joseph h 979 Dwight
—Mary Lee Mrs emp (305) 1490 Main h (6) 23 Oak
—Theodore J (Lillian L) rem to Bondsville
—Virginia P Mrs beauty shop (305) 1490 Main h (6) 15 Salem
—William mach opr GBCo r 979 Dwight
Ginley Elizabeth T nurse 8 Huntington r do
—Margaret F hotelwkr 2887 Main r 8 Huntington
—Patricia L ck (3d fl) 95 State h at Holyoke
Giuliana Vincent J Jr (Mary C) draftsman Westinghouse h 52 Acushnet av
Gino's Market (Gino J Bacchiocchi) 877 Liberty
Ginoupoulos Charles J (Ida P) steelwkr r 875 Chestnut
—Ida Mrs clk Springfield National Bank r 875 Chestnut
—James (Constance) presser Chicopee h 422 Chestnut
Ginsberg Elizabeth wid Harry clk 1537 Main h (1C) 79 Long Hill
—Iris B clk Union Trust Co r 204 Commonwealth av
—Irving L lwyr (410) 1387 Main h 412 Belmont av
—Joseph r 44 Copley ter
—Joseph (Helen K) dentist (402) 1537 Main h at Longmeadow
—Melvin A (Rohda) slsman Chicopee h 71 Virginia
—Michael student r (1C) 79 Long Hill
—Philip (Celia) slsman Westfield h 204 Commonwealth av
Ginsburg Anna L wid Louis A h 65 Olmsted dr
—Carol E student r 5 Eton
—David (Frieda) physician (212) 175 State h 5 Eton
—Faith A student r 5 Eton
—Jean B dental hygienist 26 Maple r 65 Olmsted dr

CITY COAL CO. Coal - Fuel Oils - Conn. Coke
Oil Burners - 145 Armory St., Tel. RE 4-7396

FIELD, EDDY & BULKLEY
1200 MAIN STREET PHONE RE 4-1112
Springfield Fire and Marine Local Agents

TEL. STate 8-0854
Concrete Construction Co.
GENERAL BUILDING CONTRACTORS
66 Vernon Street Springfield, Mass.

GINSBURG
—Nachoma wid Samuel r 34 Hiawatha
—Normand A sls rep r 65 Olmsted dr
—Robert (Sadye) h 11 Biltmore
Gintowt Irene M Mrs rem to Missouri
—Ronald W (Irene M) rem to Missouri
—Walter (Anna) h 59 Portland
Ginty Charles r 68 Price
—Norman J (Marilyn R) trk driver 999 Page blvd h 50 Homer
Gioffrion Harvey H student r 53 Oak
—Violet E Mrs h 53 Oak
Giokas Anast W (Sophie E) gen mgr 1496 Main h at CFalls
—George L (Agnes M) slsman 37 Franklin h 92 Clifton av
—Steven (Steve's) 108 State and (Steve's Smokeshop) 170 Worthington h at CFalls
Gionet Edgar J (Theresa) spooler Thompsonville Conn h 2462 Main
Gioranino Philip (Lillian E) rem to WSpfd
—Salvatore (Sam's Market) 468 Central h at WSpfd
Giordano Ann M r 21 Gardner
—Anthony W mech CBCo h 20 Cole
—Assunta Mrs h 20 William
—Carmella wid Carmello h 41 Phoenix
—Charles (Mary R) h 33 Alfred
—Christopher (Beverly L) gunwkr Smith & Wesson Inc h 21 Gardner
—Felix P (Lucy C) clk SF&MInsCo h 42 Draper
—Frank X slsman 155 Lyman h 18 Melha av
—George plumber r 52 Seventh
—Giuseppe r 20 William
—James P (Anna M) lumberman rear 15 Page blvd h 63 Palmer av
—Jean M med sec (224) 95 State r 172 Pondview dr
—Jerry P (Sally S) custodian 415 State h 26 Willard av
—John (Annunziata) mach Thompsonville Conn h 1159 Columbus av
—Joseph (Michelina) h 276 Eastern av
—Lucy R binderywkr 53 Hillman r 18 Melha av
—Lydia A Mrs winder Chicopee h 21 Gardner
—Margaret R binderywkr 53 Hillman r 18 Melha av
—Mary-Ann r 172 Pondview dr
—Massimo A (Yolanda) physician (2) 10 Chestnut h 172 Pondview dr
—Mildred R bkkpr 385 Liberty r 18 Melha av
—Pasquale A (Mary A) emp 117 Gardner h at Agawam
—Patrick insp CBCo r 99 Acushnet av
—Rosemarie clk The Third Nat Bank and Trust Co 1391 Main h at Agawam
—Saverio P (Lois A) toolmkr USA h 44 Draper
—Yolanda Mrs clk of corp Mattoon Realty Corp 66 Pynchon h 172 Pondview dr
Giorgi Charles E (Conchita I) puller Chicopee h 63 Los Angeles
—Conchita I Mrs (Giorgi's Flowers) 596 Carew r 63 Los Angeles
—Florence A priv sec City Library r 103 Cloran
—Joseph F (Delia N) h 103 Cloran
—Josephine clk PPCo r 103 Cloran
—Mary A asst registrar AmIntCol r 103 Cloran
—Roberta H nurse Mercy Hospital r do
Giorgi's Flowers (Mrs Conchita I Giorgi) 596 Carew
Giorgiale Michael (Teresa) tech 93 Orleans h 81 Eleanor rd
Giorgini Adolfo mason h Severn rd
—Delmara D clk 500 Columbus av h at E Longmeadow
—Lodovico D (Evelyn E) maintman WECo h 102 Fieldston
Giorgiole Patrick (Evelyn L) clk PO h 27 Border
Gioscia Ettore C (Mary S) (Gioscia's Market) 830 Columbus av h 1384 Parker
Gioscia's Market (Ettore C Gioscia) 830-836 Columbus av
Gioulis Jessie J r 36 Harriet
Giovanelli Gino mach MBCo r 114 Clifton av
—Joseph (Lena) mason h 114 Clifton av
—Silvio M (Theresa M) tool grinder PM&GCo h 112 Clifton av
Giovaninni John C in USArmy r 63 Acushnet av
—John C Jr (Devige A) janitor AmBCorp h 63 Acushnet av
Gipstein Benjamin L (Dorothy W) physician (208) 146 Chestnut h at Longmeadow
Girard Agnes wid Lazare h (N) 2851 Main
—Armand E (Gladys V) sta eng 472 Union h 35 Converse
—Carrie wid Frank r 1400 State
—Claude (Alvenia) emp MDFCo h 37 Alfred
—Clement J windupman USRCo r 35 Blanding IO

GIRARD
—Donald A (Cecile M) mach opr ABCo h 22 Norwood
—Edward F (Theresa T) route slsman 45 Pomona h 511 Dickinson
—Elizabeth E housekpr 50 Maple h 32 Myrtle
—Eugene J mach opr 604 Cottage h 26 Birnie av
—Eugene J Jr (Lucille M) mach MDFCo h 26 Birnie av
—Francis E (Genevieve M) trk driver 25 Nottingham h 15 Lehigh
—Gaston A (Priscilla J) carp h 15 Lehigh
—Gladys M wid Harold F h 467 Dickinson
—Gladys V Mrs clk 1379 Main r 35 Converse
—Harvey P (Yvonne B) warehousewkr E Hartford Conn h 120 Forest Park av
—Homer H (Alfredine M) clk Palmer h 36 Colchester
—James E (Melvina) beader helper Holyoke h 35 Blanding IO
—John (Doris M) press opr Westinghouse h 50 Duryea
—John A in USCoastGuard r 467 Dickinson
—Joseph sta fireman 34 Front IO r 35 Converse
—Joseph A (Marcyanna M) carp 134 Cass h 931 Carew
—Joseph H (Albina M) constrwkr WSpfd h 108 Dartmouth
—Leo mach opr h (321) 2142 Main
—Lorraine J clk 1454 Main r 22 Norwood
—Marc A dentist (301) 1537 Main h 226 Fort Pleasant av
—Philip E (Beverly M) asst mgr 1924 Main h 36 Wrenwood
—Ralph C (Stella M) (Hotel Charles Barber Shop) 9 Liberty h 11 Leslie
—Raymond E (June P) mach Smith & Wesson Inc h 131 Layzon Brothers rd IO
—Richard G in USAirForce r 22 Norwood
—Roland W welder HSDiv r 467 Dickinson
—Ronald E in USAirForce r 967 Dwight
—Rosaire J (Malvina M) meat cutter Chicopee h 967 Dwight
—Theodore J housewkr Longmeadow r (14) 2851 Main
—see Giard and Gerard
Girardeau Anna F wid Frank H housewkr h 39 Quincy
Girdis James M constrwkr r 41 Miller
—Nicholas r 1400 State
—Nicholas J (Anna H) h 41 Miller
Girille Domenick restwkr 555 Worthington r 607 do
Girls Clubs of America Inc Maxine Keith executive dir (306) 130 Maple 198 Central
Girmindi Julius A (Jan) student h rear 263 Alden
Gironda Frank J (Marylyn F) tchr 54 Myrtle IO h 242 Pearl
Girotti Edward V (Mary) foreman 740 Worthington h at WSpfd
—Eva Mrs clk 1379 Main h at N Agawam
—Raymond J (Angelina) clk of corp and gen mgr Ferrara Spring & Parts Co Inc 740 Worthington h at Agawam
—Robert R (Antoinette) boxmkr WSpfd h 16 Rutledge av
Girouard Anthony B (Agleanda F) radiator reprs Holyoke h 50 Brewster
—Ernest A (Margaret) trk driver 61 Franklin h 125 Princeton
—George C (Ione E) slsman 121 Lyman h 86 Brunswick
—Harry N (Agnes M) mach Westinghouse h 37 Wentworth
—Harvey J (Theodora M) toolmkr Chicopee h 22 Jeffrey rd
—Jane E Mrs waitress ASCo r 86 Brunswick
—Jacob J rem to Canada
—Janeth V clk MMLInsCo r 37 Wentworth
—Osie A r 86 Brunswick
—Ronald F (Mary S) clk SOD h 236 Pendleton av
—Rosaire M (Georgette M) rem to Canada
—Roselena wid Arthur sorter HC&PCo h 75 Worcester av
Giroux Albert (Jean) emp 312 Birnie av h 909 Chestnut
—Albert J mach opr MDFCo h 3311 Main
—Alphonse P (Diana) h 18 Freeman ter
—Andre R student r 436 Plainfield
—Andrew B (Blanche M) linoleum layer WSpfd h 436 Plainfield
—Anna M wid George died Mar 18 1955 age 73
—Arthur W (Alice G) shipping clk MCCo h 1255 Berkshire av IO
—David A student r (K) 51 State
—David A (Anita D) student h (4) 222 Pearl
—Dolores M wid Albert W h 20 Quebec IO
—Donald L (Barbara J) repairman TelCo h 36 Belvidere
—Donat (Marie) barber 329½ Walnut h at WSpfd

GIROUX
—Dorothy I clk 85 Chestnut h at Hampden
—Edward J TV repr emp 191 Walnut r (K) 51 State
—Edward M (Dorothy I) insp PMachCo h 104 Fort Pleasant av
—Edward W (Cecelia H) painter h 1255 Berkshire av IO
—Estelle M Mrs clk 1548 Main h at E Longmeadow
—Eugene T Jr (Bella) caretaker 263 Maple h 46 Cherry
—Fred h (2) 109 Grover
—George E (Julie J) rem to Wethersfield Conn
—Honorine C clk USA h at Will
—Joseph L (Marie R) emp city h 11 McBride
—Joseph W (Leona) steelwkr h 329 Taylor
—Phillip houseman 1757 Main r inq do
—Raymond J (Mary) emp 502 Union r 7 Hebron
—Roderick J gunwkr CFalls h (10) 7 Central
Girshick Hyman r 44 Copley ter
Gisslander John G died July 28 1955 age 82
Gitberg Carole R student r 111 Belvidere
—Harry (Sophie) slsman 1001 Worthington h 38 Bancroft
—Jacob (Sadie) trk driver GBCo h 15 Leete
GITBERG MAX (Lena M) architect (519) 1570 Main tel RE 3-9545 h 111 Belvidere
—Morris r 44 Copley ter
—Ruth L steno SOD r 15 Leete
—Wallace student r 15 Leete
Gittles Anthony J (Constance M) coil winder (3d fl) 125 Dwight h 497 Bay
—Stanley J (Alice M) printer DMCo h 91 Kirk dr
—Theodore emp 193 Worthington r 1976 Main
—Thomas J elev opr 193 Worthington h (32) 364 Belmont av
—William A (Theresa B) emp DMCo h 89 Nagle IO
Giuggio Angelo F (Shirley) rem to Glendale Calif
—Concetta A priv sec Spfd Newspapers r 22 Richelieu
—Margaret A office sec (801) 95 State r 15 Margaret
—Nicholas student r 129 Florence
—Nicholas (Laura) IBM equipment opr 273 State h 705 Sumner av
—Nicholas A (Yvette C) (Duffy's Spa) 372 Belmont av h 100 Blaine
—Pasquale J (Clara A) shipping clk Westinghouse h 800 Worthington
—Philomena M wid Gaetano A h 176 Redlands
—Raffaele (Louisa M) h 129 Florence
—Rocco A (Angelina F) assembler Westinghouse h 15 Margaret
—Rocco A (Theresa) foreman Meriden Conn h 22 Richelieu
Giuliani Urbano (Amelia L) pres-treas Patton Realty Co Inc 529 Chestnut h do
Giuliano Anthony (Frances M) supv USA h 157 Garland
—Francis A (Rose M) constrwkr WSpfd h 616 Worthington
—John V tchr N Merrick NY r 616 Worthington
—Joseph janitor Titeflex Inc h 369 Columbus av
—Rosa Mrs slswoman 1496 Main r 616 Worthington
—Sebastian (Mary J) mach USA h 367 Columbus av
—Vincent B (Josephine) barber 18½ Walnut h 24 Bushwick pl
—William J administrative asst SOD r 157 Garland
—see Julian
Giusti George R (Marguerite I) eng USRCo h 1365 S Branch pky
Giustina Ann M bkkpr (607) 1387 Main r 973 Columbus av
—Antonio D h 971 Columbus av
—Armand J (Margaret) slsman 209 Page blvd h 27 Phoenix
—Arthur D (Helen I) lwyr (Simpson Clason Callahan & Giustina) (516) 1200 Main h at Longmeadow
—Barbara R priv sec 115 Dwight r 973 Columbus av
—Daniel D (Mary R) eng Westover h 973 Columbus av
—John D (Myrtle H) eng RR h 68 Dunmoreland
—Judith A clk 115 Dwight r 973 Columbus av
—Peter D (Anna B) asst claim mgr (614) 1387 Main h 696 Roosevelt av
Giusto John S (Mary J) (Art Cleaners & Dyers) 180 Orange h at WSpfd
—Sebastiano (Marguerite) emp city h 16 Rutledge av
Givens Robert L (Vernaline) rem to NY
—Vernaline Mrs h 98 Bowles
Giza Edward J (Lorraine J) assembler Westfield h 270 Franklin
—Josephine h 24 Burke IO
Gizario Fred bartender Hotel Bridgway r 193 Worthington
Gladden Caleb (Elnora) tirewkr USRCo h 43 Monroe
—Caleb R (Gladys R) emp city h 37 Chapel

SPRINGFIELD WALLPAPER & PAINT CO.
486 BRIDGE ST. TEL. RE 3-4111 SPRINGFIELD, MASS.
Kyanize PAINTS

Real Estate
Business Opportunities
GENTILE ASSOCIATES
852 State St.
Tel. ST 8-4506

TELEPHONE RE 3-5111
D. J. ST. GERMAIN & CO.
ESTABLISHED 1924 — INVESTMENTS OF DISTINCTION
100 CHESTNUT STREET

GLADDEN
—Carolyn D Mrs h 16 Hubbard av
—Evelyn Y r 79 Essex
—Robert emp (5th fl) 296 Main h 88 Oak Grove av
—Robert K (Dawn S) elec h 1328 Plumtree rd
—William B janitor 687 State r 43 Monroe
—William N r 37 Chapel
Gladding Alice B r 50 Yale
—Alfred D (Ida R) mech Westfield h (7) 537 Main
—Rose Mary clk Union Trust Co 1351 Main h at Longmeadow
—Virginia C dentist 924 Main r 55 Mapledell
Gladen Edward emp city r 21½ Lombard
Gladfelter Amalia J Mrs clk 195 Armory r 452 Plainfield
—Harry J (Amalia J) h 452 Plainfield
—Margaret H wid Ralph J insp E Hartford Conn h (7) 60 Pearl
—Ralph J (Jeanne L) toolmkr USA h 103 Layzon Brothers rd IO
—Richard in USAirForce r (7) 60 Pearl
Gladkowski Charles h 33 Briggs IO
—John S (Pauline W) slsman 264 Allen h 54 Slater av
—Stanislaw (Helena) carp h 188 Parker IO
Gladmore The apts 71-73-75-77-81 School and 282-286-292 Union
Gladney David C (Mary F) works mgr The Chapman Valve Mfg Co 203 Hampshire IO h at Longmeadow
Gladski Mary Ann office sec 140 Chestnut h 35 Spring
Gladstone Albert L (Gladstone Machinery Exchange) 117 Congress r inq do
—Allan emp (5th fl) 296 Main h 506 White
—Edward J slsman 245 Chestnut r 103 Draper
—Ethel clk MMLInsCo r 506 White
—Harry (Rose) slsman Wilbraham h 506 White
—Jennie L Mrs bkkpr 769 Dwight h 103 Draper
—Machinery Exchange (Albert L Gladstone) 117 Congress
—Marvin J clk (2) 245 Chestnut r 103 Draper
—Myron J (Dianne) asst editor 47 Federal h 9 Gateway dr
—Phyllis L nurse 103 Draper r do
Gladu Homer H (Victoria) lather h 23 Greene
—Joseph O emp 45 Pomona r 37 Bay
Gladue Atala M wid Joseph E h 53 Bradford
Glamon Otis janitor 2766 Main r 65 Essex
Glancey M Joseph (Ethel C) service mgr MCCo h 190 Oak IO
—Michael J (Carol) receiving clk 517 St James av h 152 Oak IO
Glancy Noreen L r 31 Colonial av
—Walter J (Fillippa B) assembler G&BMfgCo r 22 Auburn
Glans Carl E tchr New Jersey r 132 College
—Carl G (Mazine C) mach opr VNInc h 132 College
—Robert E slsman 130 Lyman r 132 College
Glantz Bernard B clk USA r 44 Allendale
—Fannie wid Paul h 44 Allendale
—Harry R (Virginia C) mach opr G&BMfgCo r 21 Wilcox
—Sadye S typist SF&MInsCo r 44 Allendale
Glaser Albert r 44 Copley ter
—Jacob S (Lillian) h 45 Leete
—Jean Mrs dental hygienist (402) 1537 Main r 93 Whittier
—Lillian Mrs clk 1592 Main r 45 Leete
—Robert L mgr 842 State r 45 Leete
—Stanley (Jean) slsman NY h 93 Whittier
Glasgow Ellen wid William r 42 Ridgewood pl
—Joseph H emp 125 Liberty h at WSpfd
—Joseph J Jr (Marjorie E) assembler Westinghouse h 161 Alden
—Joseph J III in USArmy r 161 Alden
—William J died Aug 4 1955 age 86
Glasinos Mary h 27 John
Glass Elihu (Ruth P) theatre WSpfd h 30 Bellevue av
Glasser George (Anna R) (Century Investment Co) (220) 1200 Main h at Longmeadow
—Robert (Benis C) h 23 Parkwood
Glassford James H (Rose E) freight handler Windsor Locks Conn h (C) 40 Lionel Benoit rd
Glassman Martin W (Vivian M) eng HSDiv h 111 Gateway dr
Glasson Wilhelmina E Mrs steno 395 Liberty h (2) 944 Worthington
Glassanos Joseph emp AmBCorp h (13) 5 Crystal av
Glaster—see Gloster
Glasunow Paul h 102 Belle
Glater Sol F (Ethel E) mgr 42 Essex h 100 Belvidere
Glavin Nellie Mrs h 48 Sheldon
Glawacka Katherine r 2157 Main
Glazebrook William J (Jennie M) priv chauf Longmeadow h 106 Bond
Glazer Martha h 15 Bronson ter
—Nathan (Rita) refrigeration serviceman 100 Narragansett h do

GLAZER
—Stanley (Estelle M) route slsman E Longmeadow h 38 Washington
Glazier Bernard (Ruth E) lwyr (326) 31 Elm h 59 Olmsted dr
—Elizabeth E office sec SF&MInsCo r 121 Pineywoods av
—Glenn D Rev (Ella B) pastor St James Methodist Church h 170 Atwater rd
—Libby S office sec WSpfd r 98 Carver
—Sophie wid Julius A h 62 Calhoun
Gleason Alfina M Mrs h (6) 277 Dwight st ext
—Alfred C (Annie E) h 129 Bowles
—Alfred J (Marie H) floor contr 90 Newhall h (1B) 40 Manor rd

Gleason Alton E
(Helen E) pres-treas Alton E Gleason Co Inc 658 Berkshire av h 35 Wilton—See Back Cover and p 76

GLEASON ALTON E CO INC
Alton E Gleason pres-treas specializing in asphalt and macadam pavements equipment rentals Jennite a preventative for gasoline and oil pavement work 658 Berkshire av tel RE 2-8207—See Back Cover and p 76

—Bert C (Emma J) foreman Will h 65 Oregon
—Bertha W wid William D r 51 Daytona
—Catherine R r (27) 88 Maple
—Charles A in USMarines r 935 Chestnut
—David E mgr (516) 1537 Main r inq do
—David E (Marion L) packaging eng Chicago Ill r 104 Rollins
—Donald M (Leda J) pres-treas Donald M Gleason Inc 125 Andrew h do
—Donald M Inc Donald M Gleason pres-treas contrs 125 Andrew
—Edward (Mary A) h 38 William
—Emma J Mrs clk ASCo r 65 Oregon
—George A (Lillian F) wire weaver CBWWks h 115 Gillette av
—Grace S wid Frank J tel opr Union Trust Co h 59 Osborne ter
—Hazel M tchr WSpfd r 59 Lester
—Helen G administrative asst (310) 36 Court h (7) 282 Union
—Herbert E (Victoria V) h 28 Acushnet av
—James J (Margaret P) h 90 Newhall
—John A (Bertha E) supt PO h 35 Mansfield
—Joseph E mach opr r 28 Acushnet av
—Julia S wid Albert E h 62 Florence
—Kenneth (Rose M) r 84 Wilton
—M Annette Mrs clk 1379 Main h 273 Orange
—Margaret M tchr 424 Armory h (27) 88 Maple
—Marion L Mrs tchr Agawam r 104 Rollins
—Marjorie V Mrs clk MCCo r 29 Rush
—Mary wid Thomas h 59 Lester
—Mary A tchr 35 Eastern av h at WSpfd
—Phyllis A dept mgr 1295 State h at Wilbraham
—Richard E (Dorothy E) letter carrier h 935 Chestnut
—Robert r 35 Wilton
—Robert K (Marjorie V) shipper MCCo h 29 Rush
—Roberta M office sec MCCo r 115 Gillette av
—Rose M Mrs priv sec E Longmeadow r 84 Wilton
—Thomas died June 23 1955 age 71
Glen Joseph emp receiving dept CVMfgCo h 32 Milton IO
—Joseph Jr mach HSDiv r 32 Milton IO
Glenday Doris I clk MMLInsCo r (7) 19 Warner
—Martin J r (5) 224 Pearl
—Martin J (Doris I) eng E Longmeadow h (7) 19 Warner
Glende Leon E (Mary) h 70 Patton
Glendor Cafe (Edward J Skehan) 477 State
Glenn Anna T tel opr TelCo r 135 Orleans
—Elder W D r (4) 75 Orleans
—Henry T h 4 Harvard
—James F (Alice D) sls correspondent Titeflex Inc h 46 Crittenden
—John W (June E) bus opr StRy h 170 Alden
—Robert E emp HSDiv h (5) 2994 Main
—Robert J (Helen F) elec emp 440 Worthington h 156 Florence
—Robert L (Rosa Lee) crane opr 876 Bay h 98 Bowles
—William P (Anna B) clk MMLInsCo h 135 Orleans
—see Glynn
Glennon Bernard r 837 Main
—Elizabeth A h (16) 76 Byers
—Gertrude M wid Michael h 116 Firglade av
—Marcella L steno 118 Fisk av r 116 Firglade av
Glenwood Cafe Inc Eugene D LaBrecque pres Roland F Piquette treas 420 Springfield
—Food Center (Jay Z Solin) grocer 8-12-16 Rimmon av
—Paint & Hardware Co (Richard H Demers Raymond E Cooney) 424 Springfield

GLENWOOD
—Service Station (Alexander D Williams) gasoline 425 Springfield
Glica Jacob (Mary) sand mixer CVMfgCo h 9 Indian Leap IO
—John V (Mary A) mach BMTCo h 11 Indian Leap IO
Glickman Grace G wid Israel h 9 Bronson ter
—Helene S Mrs physician 420 Sumner av r do
—Henry J in USNavy r 9 Bronson ter
—Max I eng NY h 420 Sumner av
—Rose wid Abraham L r 42 Eton
—Rose Z wid Alfred M h 283 Longhill
Glicksman Fishel (Anna M) baker emp 1132 Dwight h 18 Prospect ter
Glidden Alton D constrwkr h (246-248) 2142 Main
—Arthur L (Lee M) heating contr (8) 16 Bayonne h do
—Barbara A Mrs priv sec (516) 1200 Main r 26 Dresden
—Barbara J clk (3d fl) 1200 Main r 28 Carlisle
—Elsie V Mrs dietitian Wesson Memorial Hospital r (2) 50 Walnut
—Robert F (Barbara J) teller Spfd Nat Bank h 28 Carlisle
—Robert J mach opr AmBCorp h 206 High
—Sarah wid Forrest S r (4) 84 Saratoga
—Sidney A (Barbara A) slsman 5 Court House pl h 26 Dresden

Glidden Spred Satin
Springfield Wallpaper & Paint Co distributors 486 Bridge—See foot lines

—Winfield S (Elsie V) yardman NHRR h (2) 50 Walnut
Gliddin Alton P r 2375 Main
Gliesman Alice Mrs r 25 Elliot
Gliniak Matthew C (Josephine) mech 683 Columbus av h at Easthampton
Glinka Alice I clk 295 Worthington h at Chicopee
—Evelyn M chief records clk 295 Worthington h at Chicopee
Glinska Kathleen mach opr 33 Morris r 26 Howard
Glinski Bronislaw (Anna) emp GFBCo h 30 Cortland
—Joseph J in USAirForce r 30 Cortland
—Misczeslaw mach opr Chicopee r 30 Cortland
Glista Edward student r 55 Verge
—Franciszek (Apolonia) rollman MCCo h 55 Verge
—Leopold in USMarines r 55 Verge
Gljello Pellegrino (Claudia) sausagemkr 19 Winthrop h 50 Montmorenci
Globe Indemnity Co Thomas W Dolan mgr claim dept ins (243) 94 State and (243) 31 Elm
—Laundry Co (Walter Salomon) 48 Howard
—Rubber Works Inc John W Hussey mgr commercial rubber products 22 Hanover
Glod Edward A (Eileen W) maintman WMassElecCo h 21 Jean dr
Glog John T (Helen M) tire builder USRCo h 102 Devens IO
—Thomas F (Helen T) punch press opr CFalls h 65 Beaufort cir
Glogowski Sophie S Mrs emp TelCo r 84 Sherbrooke
Gloster Arthur F (Jeannette M) groundskpr Pynchon Park h 2450 Main
—Francis J (Catherine F) maintman WSpfd h 22 Mill
—Helen C mach opr AmBCorp h 46 Linden
—Henrietta E Mrs r 26 Mapledell
—James F custodian 328 Columbus av h 129 Edendale
—John J (Margaret M) garageman SGLCo h 43 James
—James P chief eng SGLCo h 291 St James av
—Margaret E sec K Miller Tool & Mfg Co Inc 8 Cass h at WSpfd
—Margaret M lab tech (208) 146 Chestnut h 11 Ventura
—Marguerite E wid Thomas J h (4) 2141 Main
—Mary A clk 621 Worthington r 43 James
—Mary J nurse Mercy Hospital and 291 St James av r do
—Patrick J (Eloise A) foreman WSpfd h 19 Wheeler av
—Robert J r 2450 Main
—Robert J (Ann M) mach HSDiv h (2) 64 Osgood
—Ronald V (Gloria A) draftsman G&BMfgCo h 141 Cambridge
—Thomas F (Margaret E) firefighter SFD h 66 Mooreland
—Thomas J r 49 Linden
—Thomas J (Hazel L) trk driver WSpfd r 50 Haskin
—William J (Alice M) ins agt (2d fl) 119 State h 43 Clantoy
—see Glaster
Gloth Hyman (Rosalyn) auctioneer h 292 Lexington
—Israel (Shirley W) (Gloth's Atlantic Station) 1032 Dwight h 19 Knollwood

THE UNION CENTRAL LIFE INSURANCE CO. 1200 Main Street
CHARLES S. MERRIAM, Manager TEL. RE 4-3166

WALKER MILLWORK CO., INC.
everything in DOORS, WINDOWS and TRIM
211 LIBERTY ST. DIAL RE 3-5417

T. M. WALKER CO.
everything in PAINT and WALLPAPER
31 MARKET ST. DIAL RE 3-5158

"Offering A Community Service"
CURRAN-JONES, INC. Funeral Home
109 MAIN STREET WEST SPRINGFIELD
Telephone RE 6-7742

GLOTH
—Louis (Helen) slsman h 203 Commonwealth av
—Max (Rose) trucking 45 Church h do
—Nathan C (Helen K) trk driver 45 Church h 61 Kimberly av
—Samuel (Esther) tailor (207) 1653 Main h 62 Bryant
Gloth's Atlantic Station (Israel Gloth) 1032 Dwight
Glouster Arthur r 36 Willow
—Patrick r 36 Willow
Glover Catherine Mrs emp 79 Spring r do
—Charles F coremkr rear 177 Page blvd r 207 Jasper
—Chester L (Emma L) slsman 45 Pomona h at Hampden
—John E (Mildred E) parts mgr WSpfd h 95 Shumway
—John S (Grace N) h 90 Hartwick
—Lawrence B sta agt B&M 125 Wason av r inq do
—William (Ellen) emp city h 130 Essex
—William F (Florence M) slsman 26 Willow h 203 Allen
Gluck Barbara A Mrs clk Holyoke r 76 Silver
—Irving (Sylvia) caterer 438 Belmont av h do
Gluckman Melvin (Charlotte) slsman 340 Worthington h 34 Sherbrooke
—Sally R rem to Newport RI
Glushien Albert (Jane) elec emp 487 White h 25 Pineview dr
—Jacob (Esther) tailor (9) 1165 Main h 293 Dwight st ext
—Morris (Charlotte T) elec contr 487 White h do
Glynn Ada M Mrs chief tel opr 37 Elm h 20 Hancock
—Arnold U carpetwkr Thompsonville Conn r 264 Walnut
—Carlotta C Mrs h 257 Walnut
—Elaine M wid Floyd E married Edward Pluta
—George H r (8) 169 Maple
—George W (Virginia P) rem to Boston
—Gerald clk MMLInsCo r 60 Oregon
—Hardin (Flora M) constrwkr 124 State h 69 Auburn
—John J (Maxine R) supv A&PCo h 235 Chalmers
—Madeline A nurse Savannah Ga r 114 Corona
—Maria wid Arthur h 264 Walnut
—Marie F wid William A h 60 Oregon
—Mary Lou married Richard Cook
—Matilda L mach opr 259 Plainfield r 264 Walnut
—Rachael h (8) 169 Maple
—Samuel h (145) 786 State
—Thomas A r 264 Walnut
—Thomas M (Eleanor O) prod mgr 115 Dwight h 278 Plumtree rd
—William lwyr Hartford Conn r 60 Oregon
—see Glenn
Glynne Charles N real est 75 Howard h do
Gminski Arthur S (Gladys V) with H E Dickerman Mfg Co 321 Albany h 99 Roosevelt av
—Sigmund (Genevieve M) tailor emp 1490 Main h 394 Union
Gniady Alfred (Ann S) administrative asst USA h at Chicopee Falls
Gnieda Anthony mach opr Hartford Conn r 43 Mattoon
—Baldina wid John h 43 Mattoon
Gobbi A Peter (Henrietta R) emp 1808 Columbus av h 74 Lebanon
—Elaine R atdt Northampton r 74 Lebanon
—Frances M tchr Needham r 74 Lebanon
—Louise T nurse SHosp r 74 Lebanon
—M Inez clk Boston r 74 Lebanon
—Maria T slswoman Washington DC r 74 Lebanon
Gobbo Thomas (Margaret) trk driver W Springfield r 1967 Main
Gobeil Sigefroi J r 96 Byers
Gobeille Bella A wid George A clk AmBCorp h (G) 154 Maple
—Estelle G r (G) 154 Maple
—Frederick r 1400 State
—Hector J (Albina M) h (3) 22 Winthrop
—Lawrence A (Alice D) pres Springfield Liquor Mart Inc 304 Worthington h at Holyoke
—Leonard R (Josephine A) layoutman VNInc h 54 Grandview
—Madeleine T asst commissioner (28) 36 Court r 88 Jardine
—Raymond H (Frances D) bus opr StRy h 2616 Main
—Roberta A student r (G) 154 Maple
—Valinda M wid Peter A h 88 Jardine
Gobron Walter C (Emma M) slsman Boston h 40 Eton
Gochie George E (Edna M) r 131 Osborne ter
Goda John J (Louise K) supv E Hartford Conn h 1640 Carew
—Julia G (Oxford Beauty Shoppe) 319 State h do
Godaire Bernard A constrwkr r 366 Liberty
—Ernest R (Genevieve T) trk mech SRCo h 2936 Main
—Euzeb r 1400 State
—Joseph L (Effrosine) shipper 120 Oakland h 23 Merrill rd
—Paul L (Rose A) h 366 Liberty
—Wilfred (Regina) mach opr 95 Fisk av h at Willimansett
Godard Flora B rater 26 Byers h at Chicopee Falls
—George L (Rose M) polisher Chicopee h 603 Plainfield
—Lawrence A (Rose D) mach opr MDFCo h 316 Orange
—Lena M wid Arthur J emp SHosp h 1381 Dwight
—Lionel T emp city r 1381 Dwight
—William R (Marion R) molder's helper 9 Roseland h 75 Bradford
Godbolt Charles (Flora) h 30 Oak
—Josephine R clk TelCo r (2) 1121 Main
—Luther (Mary H) h (1) 1121 Main
—Wilford (Josephine R) roll opr MCCo h (2) 1121 Main
Godbout Daniel J (Doris J) welder 556 St James av h 62 Jefferson av
—Gabriel (Carmelle) constrwkr h 3030 Main
—Gedeon J (Aline B) mason r 3420 Main
—Gerard J (Alice M) constrwkr Chicopee h 3420 Main
—Henry R r 53 Bradford
—Lionel R tire builder USRCo and furn rms 53 Bradford h do
—Rene (Lucille) polisher Westinghouse h 19 Tracy
Goddard Beula V Mrs tchr 471 Plainfield h at W Springfield
—Claire L account checker SF&MInsCo r 215 College
—Elsie G Mrs cafeteriawkr MMLInsCo r 215 College
—Kenneth D (Velma) special agt (510) 1200 Main h at E Longmeadow
—Ralph K (Caroline M) toolmkr W Sprinfield h 183 Boston rd
—Roy A (Elsie G) serviceman 196 Chestnut h 215 College
Goddu Edward M r 304 Bridge
—Edward M (Alice E) emp MCCo h 81 Barber
—Eldora R wid Joseph M emp 140 Wilbraham rd h 599 Worthington
—Homer E (Ida I) emp USRCo h 57 Montrose
—Juliette H wid Leo E slswoman 1592 Main h (3) 265 Dwight st ext
—Royal trk driver MCCo r 291 Main IO
Godek Agnes restwkr 34 Harrison av r 50 Mattoon
—Andrew h 33 Falmouth IO
—Henry (Mary) pres Station View Diner Inc 70 Liberty h at Chicopee
—Joseph H (Katherine L) h 223 Windemere
—Kasimir H treas Station View Diner Inc 70 Liberty h at Chicopee
—Katherine L Mrs seamstress 140 Chestnut r 223 Windemere
—Nellie clk (508) 115 State h at Bondsville
—Sylvia V toll sorter 85 Chestnut h at Willimansett
—Thomas slsman h (425) 2142 Main
Goden Yvonne N housewkr r 118 Lowell
Godet Collin C waiter 1624 Main r (3) 9 Melrose
—Joseph L heat treater PMachCo r (3) 9 Melrose
—Lottie M bkkpr 88 Birnie av r 84 Margerie
Godette—see Gaudette
Godfrey Aura S mach opr AmBCorp h 66 Farragut
—Bridget A wid John W h 80 MassAv
—Charles emp Westinghouse r 122 Chestnut
—Clarence (Pauline L) slsman 42 Emery h at Wilbraham
—Florence E wid William Jr h 56 W Alvord
—Frank G died Oct 29 1955 age 83
—Herbert A packer Elmer D Lynch r 27 John
—John B (Eunice J) civil eng emp 116 Denver h 34 Wayne
—John C r 38 Stockman
—John D serviceman 19-21 Catharine h at Suffield Conn
—John F h 38 Stockman
—June R Mrs r 17 Eloise
—Mary R tchr W Springfield r 80 MassAv
—Nancy M Mrs clk Third Nat Bank & Trust Co of Spfd 1391 Main h at Agawam
—Pauline L Mrs asst treas McClintock & Craig Inc (200) 458 Bridge h at Wilbraham
—Richard B (June R) guard Spfd Nat Bank r 17 Eloise
—Robert C (Alice) elec maintman 73 State h at Wilbraham
—Robert L (Shirley C) clk SGLCo h 106 Mayflower rd
GODFREY
—Triangle bordered on the North by Berkshire st IO on the East by Berkshire av and on the South by Holly st
—Virginia rem to N Wilbraham
—Walter E (Marion E) executive v pres Springfield Nat Bank 1531 Main h at Hampden
—Walter N (Nancy M) teller Third Nat Bank & Trust Co of Spfd 1391 Main h at Agawam
—William A (Margaret L) lwyr (516) 31 Elm h 52 Florentine Gardens
Godik Joseph r 2787 Main
Godin Arthur J (Cecilia D) elec 759 Chestnut h at W Springfield
—Arthur J (Mary V) barber Union Station Barber Ship h 40 Leete
—Bernard T (Chestra E) tabulating equipment opr USA h at Florence
—Bertha A bkkpr 19 Broadway h (3) 26 High
—Ernest A (Margaret V) postal trans clk h 177 Westford av
—Gloria D h (6) 253 Union
—Joseph rem to Fitchburg
—Katherine C wid Alpheus h 33 Puritan cir
—Marcel P (Pauline R) personnel mgr 33 Morris h at Chicopee
—Patricia L clk TelCo r 77 Haskin
—Robert J (Rita L) tire repr Chicopee h 97 Treetop av
—Thomas J (Lisa E) foreman DMCo h 77 Haskin
—Vincent R (June C) breakdown cutter 126 Island Pond rd h 266 White
Goding George A (Mary L) draftsman Agawam h 33 Greenleaf
Godniak Nicholas r 1881 Main
—Stephanie A mgr WSpfd r (6) 468 Liberty
Godon Corinne M wid Patrick h 3371 Main
—John E (Claire R) draftsman MDFCo h (4) 75 Alexander
—Raymond P tiremkr Chicopee r 3371 Main
Godreau Maxine J (Mabel L) carp h 42 Warner
Goebel Charles J (Claire D) tool grinder MDFCo h 73 Rimmon av
—Jacob M (Elizabeth S) emp AmBCorp h 681 Chestnut
Goeblert Karl (Delina R) rem to Agawam
—Karl O rem to Agawam
—Richard O (Virginia E) clk 98 Taylor h 63 Jonquil dr
Goehring Bernhard A (Eleanor M) supv management dept USA h 179 Corona
—David student r 68 Dunmoreland
Goepp Philip H (Ada H) asst editor 47 Federal h at Palmer
Goerss Gertrude L trimmer Chicopee r 1027 Roosevelt av
—Herbert W Rev (Dolores R) pastor Trinity Lutheran Church h 1027 Roosevelt av
Goessling Theodore R (Virginia T) trucking 90 Melville h do
Goetschius Percy B (Alice K) physician USA h 10C Armory sq
Goetz Frank (Catherine) clk 4 Wilmont h 12 Pomona
—Henry C (Theresa A) h 23 Hiawatha
—Samuel L (Margaret M) asst to the dir of industrial relations AmBCorp h 27 Thames
Goetze Ada M wid Otto A r 33 Mooreland
Goewey Emmet P h 80 Commonwealth av
—Herbert painter r 21 Oak Grove av
—Newton W (Julia C) emp Westinghouse h 1157 Boston rd
—Ray E (Evelyn M) gen agt Aetna Life Ins Co (life dept) (412) 1200 Main h at Longmeadow
—Rena E emp SHosp r 859 Chestnut
Goff Harold P (Esther C) foreman 1548 Main h 168 Denver
—Harry L (Mary E) trade sls mgr 47 Federal h at Longmeadow
—Harry W (Viola W) carp h 6 Brookburn
—John H (Maria L) h 92 Redlands
—Joseph R (Ruth) glazier 37 Grenada ter h do
—Lawrence C (Blanche C) mail porter B&A h 68 Biddle
—Maurice A (Florence E) refrigeration supv 45 Pomona h 259 Harkness av
—Robert J student r 92 Redlands
—see Gough
Goffino Frank r 837 Main
—Phyllis clk 1411 Main r 57 Thompson
Goggin David A (Marguerite) field rep (414) 436 Dwight h 117 Phoenix ter
—David E (Joan A) plumber emp 419 Main h (8) 40 Oswego
—Edward D (Mary) janitor GBCo h 120 Massasoit
—Esther R Mrs tchr 32 Spring h at Longmeadow

RUBBER STAMPS
SEALS
STENCILS
R. P. CHILDS STAMP CO.
(330) 1618 Main St., Springfield, Mass.
TEL.
REPUBLIC
3-1211

HAMPDEN SAVINGS BANK
INC. 1852 19 HARRISON AVENUE
Individual Accounts $1.00 to $7,500
Joint Accounts $1.00 to $15,000
Interest Begins 15th of Each Month
PAYABLE FEB. 15th AND AUGUST 15th

GOGGIN
—Eugene (Margaret L R) mach opr Westinghouse r (478) 2132 Main
—Eugene F (Rosalind W) wire chief foreman TelCo h 37 Sherbrooke
—Grace R wid Victor T h (1B) 256 Union
—James E (Mary A) policeman h 119 Ranney
—John (Julia S) h (5) 3 Central
—John J (Bridget M) clk PO h 725 Carew
—Julia S Mrs custodian 62 Franklin r (5) 3 Central
—Maurice J (Doris I) sheetmetalwkr G&BMfgCo h 171 Davis
—Nancy Jo tchr 221 Bay h at Longmeadow
—Ruth Mrs recreationwkr Park Dept h (13) 281 Dwight st ext
—Thomas clk 853 Dwight h 144 Franklin
—Thomas L (Esther R) lwyr (215) 83 State h at Longmeadow
—W David emp city r (13) 281 Dwight st ext
—Walter D (Ruth S) sta fireman USA h 15 Stanhope rd
Goguen George bus opr r 193 Worthington
—Leo E mach 224 Hancock r 52 Pearl
—Melvin C (Virginia M) bus driver 193 Bridge h 94 Oswego
Goicochea Ramon laborer r 46 Bradford
Goidell Samuel E (Rosalie M) slsman Brooklyn NY h 52 Kimberly av
—Sheldon W lwyr NY r 52 Kimberly av
Gokey Arthur D (Lillian A) trk driver 220 Sharon h 204 Plainfield
—Bernard E maintman G&BMfgCo r 14 Butler
—Clare H Mrs clk WSpfd r 48 Loretta
—Cyrillus H (Clare H) slsman h 48 Loretta
—Earl W (Ruth A) packer H L Handy Co h 14 Butler
—Edward r 23 Emery
—Emma wid George C h 14 Butler
—Frank J (Rhoda C) h 46 Goldenrod
—Frank R (Alice M) trk driver Smith & Wesson Inc h 50 Arden
—George J died June 25 1955 age 72
—Helen B Mrs packer 25 Willow r 21 Utica
—Katherine P wid George J h 915 Roosevelt av
—Lawrence A (Helen B) meter reader WMassElecCo h 21 Utica
—Lawrence A Jr in USAirForce r 21 Utica
—Mary wid Gilbert died Feb 22 1955 age 81
—Raymond J (Lucile M) emp 48 Dwight h 86 Chestnut IO
—Rhoda C Mrs bkkpr 64 Napier r 46 Goldenrod
—see Gauthier
Gola Alice Y cashier-clk 718 State r 1418 Berkshire
Golan Lillian R steno NY r 114 Rowland
—Mary R wid Frank h 114 Rowland
Golas Frances E X-ray tech (137) 130 Maple h at Three Rivers
Golash Catherine A Mrs steno Union Trust Co r 36 Dover
—Eugene tchr 1170 Carew h at Northampton
—Leo J Jr (Sabina H) sls trainee Worcester h 28 Dorchester
—Stanley P (Catherine A) carp h 36 Dover
Golasiewski Anna wid Bronislaw r 286 Pasco rd IO
Golaszewski Stanley P (Wanda C) eng USA h at W Springfield
—Wanda C group leader 369 Plainfield h at W Springfield
Golba Edward J (Ora S) cutter Chicopee h (5) 220 Carew
—Mary A wid Stanley emp Highland Hotel h 241 Main IO
—Ora S Mrs clk Chicopee r (5) 220 Carew
Gold Arthur (Frances J) dentist 26 Maple h at Longmeadow
—Bertha wid Jacob h 76 Whittum av
—Harry (Ruth) supv 18 Osborne ter h 44 Trinity ter
—James D Jr (Janet L) rem to Connecticut
—Leonard B (Beatrice G) mason h 16 Brookline av
—May W wid Norma A h 106 Jenness
—Samuel (Sally L) (Sommer's Market) 754 Dwight h 785 Dickinson
—Seymour (Jill) dentist 26 Maple h (2A) 89 Long Hill
◆ Goldart Hyman (Nellie) mgr 6 Mattoon h (13) 108 Byers
Goldband Anna wid Goodman h 14 Massasoit pl
—Charles M (Doris) traffic mgr WSpfd and v pres Totsy Mfg Co Inc 891 State h 150 Leyfred ter
—Samuel S (Helen H) pres Totsy Mfg Co Inc 891 State h 158 Dayton
Goldbearg David (Clara) pres Fitzpatrick Wall Paper Co Inc 68 Worthington h 163 Trafton rd
—Lillian M tchr 58 Hartford ter and treas Fitzpatrick Wall Paper Co Inc 68 Worthington r 163 Trafton rd
Goldberg Abraham M (Annette C) slsman 193 Chestnut h 79 Canterbury rd
—Alexander E (Dora) h 20 Eldridge
—Barbara clk 112 Broadway r 24 Benz
—Bernard (Ida D) (Lewis Beef Co) 140 Lyman h at Longmeadow
—Calvin slsman r 139 Fountain
—Charles (Beatrice F) chemist WSpfd h 150 Daviston

GOLDBERG
—David physician 84 Maple h do
—David (Beverly) peddler Holyoke h 533 Dickinson
—David H (Sadye R) (Carew Pharmacy) 887 Carew h 73 Perkins
—Dora slswoman 1402 Main r 20 Eldridge
—Dorothy B seamstress 395 Dwight r 1082 do
—Earl B stripper 157 Chestnut r (3) 86 Armory
—Esther S tchr 95 Melton IO r 102 Longhill
—Fannie wid Alex slswoman 1496 Main h 38½ Bancroft
—H Martin (Helen L) h 58 Daviston
—Harry butcher h 58 Greenwood
—Helen L Mrs (Helyn's Electrolysis Salon) (709) 1562 Main h (5) 46 Summit
—Irving (Katie I) h 53 Bancroft
—Irving J (Esther S) h 102 Longhill
—Isaac (Margit) spotter 135 Eastern av h 55 Carroll
—Isadore (Lillian) h (3) 86 Armory
—J Frank (Lena B) h 27 Dawson av
—Jack clk 1488 Main r 24 Benz
—Jacob pharmacist 887 Carew r 106 Massasoit
—Joan married Abe Semal
—Joseph J (Tessie J) (Shoe Box) 1245 Main h 24 Benz
—Lena wid Samuel h 38½ Bancroft
—Leon N (Rose A) shipping clk USRCo h 47 Franconia
—Leonard (Sondra) mgr 93 Broad h 51 Briarcliff
—Louis r 58 Greenwood
—Louis (Naomi) (Lewis Beef Co) 140 Lyman h at Longmeadow
—Louis E (Ethel) junk h 112 Massasoit h do
—Martin I (Rose J) sec-comptroller Dempsey Industrial Furnace Corp 125 Main h 99 Washington
—Max (Pauline K) pres Hampden Beef Co Inc 203 Liberty h 83 Kimberly av
—Minnie S Mrs emp 1451 Main r 37 Chase av
—Mollie seamstress 395 Dwight h 1082 do
—Morton H student r 27 Dawson av
—Murray D (Muriel L) (Boston Sample Shoe Store) 1011 Main h 167 Leyfred ter
—Rose r 44 Copley ter
—Rose wid Raymond bkkpr 193 Chestnut r 27 Hebron
—Samuel (Edith) slsman h 139 Fountain
—Samuel M student r 20 Eldridge
—Sarah wid Abraham h 106 Massasoit
—Saul mgr-clk of corp Podell Inc of Springfield 369 Central r 58 Daviston
—Sheldon S (Marlin L) in USArmy r 27 Dawson av
—Sol L (Marilyn) mgr fruit dept 2082 Main h 135 Firglade av
—Stuart R in USArmy r 37 Chase av
—Vincent V (Vivian R) elec Westover h 33 Continental
—Vivian R Mrs clk 32 Harrison av r 33 Continental
—William A (Mollie) acct emp (308) 1694 Main h (3D) 91 Longhill
Goldblatt Abraham experimentalwkr AmBCorp r 139 Orange
—Irving lwyr 1421 Main r 139 Orange
—Jacob (Fannie) painter 139 Orange h do
—Ruth office sec 1100 Dickinson r 139 Orange
—Samuel H (Leah) h 61 Massasoit
Golden Abraham (Lillian) trk driver 215 Albany h 565 Union
—Armand A emp 93 Orleans r 565 Union
—Edward P (Elaine C) shovel opr Ludlow h (5) 307 Dwight st ext
—Elaine M Mrs clk MMLInsCo r (5) 307 Dwight st ext
—Frances R Mrs mgr (2d fl) 340 Bridge h 294 Dwight st ext
—Janet Z office mgr 245 Chestnut r 40 Eldridge
—John Very Rev rem to Wellesley
—John B (Catherine R) civil eng h 121 Larkspur
—Louis H (Agnes H) cutter 93 Orleans h 23 Groveland
—Louis J (Ruth B) gen mgr 883 Main h 67 Shawmut
—Martha A wid John P r 118 White
—Priscilla R socialwkr 621 Worthington r 23 Groveland
—William C insp MCCo r 78 Belmont av
—William J h 78 Belmont av
—William J (Annie M) postal trans clk h 132 Dwight rd
—William P (Rena B) r 34 Davenport
—Yvonne Mrs emp 409 Central r do
Goldenberg Morris (Fannie) eng Agawam h 84 Breckwood cir
Goldengate Terrace apts 216 to 226 Pearl
Goldhirsch Jacob (Hotel Worthy) 193 Worthington r do
Goldich Herbert T (Theresa T) asst sls mgr 1 Belmont av h 260 Plumtree rd
—Louis H (Flora S) maintman 59 Napier h 15 Niagara
—Richard M student r 260 Plumtree rd
—Rodney L (Elizabeth) in USAirForce r 260 Plumtree rd

Goldie Henry T (Celina A) mech Westinghouse h 62 Arcadia blvd
Golding Malcolm A (Margaret J) slsman 49 Hampden h 68 Beauchamp
Goldman Edmund B (Barbara A) emp 26 Olmsted dr h 24 do
—Harold S (Helen G) junk handler rear 258 Sharon h 170 do
—Isadore (Dora) upholsterer emp 1985 Main h 53 Bancroft
—Julius (Mae) v pres Perkins Soap Co Div 210 Albany h 80 Webber
—Leo I (Sylvia L) supv IO Finishing Co h 40 Pinebrook dr
—Millicent H clk USA r 26 Olmsted dr
—Morris (Bella) baker emp 1132 Dwight h 84 Melha av
—Robert clk 674 Dickinson r 62 Perkins
—Robert I (Shirley S) mfrs rep 191 Benz h do
—Samuel M (Esther) produce 26 Olmsted dr h do
—Wilfred S (Dorothy D) insp HSDiv and coml artist (4) 118 Longhill h do
—William M (Leatrice P) pharmacist emp 520 Sumner av h 647 Plumtree rd
Goldowitz Jack (Priscilla B) asst program dir 1160 Dickinson h 31 Sachem
Goldrick Anna Mae office sec (620) 1387 Main h 63 Commonwealth av
—Charles J (Margaret D) policeman h 147 Carver
—Edward C trucker r 63 Commonwealth av
—Estelle L Mrs married Richard E Sheldon
—Hugh M (Diana K) service mgr 65 Main h 228 Locust
—Lillian F r 63 Commonwealth av
—Margaret D Mrrs lab tech E Hartford Conn r 147 Carver
—Richard R student r 80 Commonwealth av
—Robert H (Virginia S) (Forest Park Tree Service) 61 Island Pond rd h do
—William Jr in USAirForce r 80 Commonwealth
Goldrup Robert C (A Carol) cableman WMassElecCo r 45 Orlando
Goldsam David (Lillian) clk 255 Chestnut h (1) 86 School
Goldsmith Dinnah wid Wolffe h 14 Woodlawn
—Gertrude Mrs priv sec (4th fl) 395 Dwight r 182 Chalmers
—Harlan C (Irene L) process eng E Hartford Conn h 78 Harmon av
—Harlan T (Claire H) sls eng BMTCo h 257 Winton
—Harry (Fannie) tailor 2287 Main h 1516 Dwight
—Hyman (Ethel) slsman 198 Franklin h 14 Woodlawn
—Irving L (Phyllis S) rest Thompsonville Conn h 298 Fountain
—Jacob h 42 Biltmore
—Lester P r 42 Biltmore
—Lester P dentist (226) 95 State r 1516 Dwight
—Lillian E dept store 1868 Main r 42 Biltmore
—Maria Mrs r 29 Avon pl
—Robert M (Leonore) buyer 1327 Main h 98 Bretton rd
—Sidney (Gertrude) (Springfield Weavers) 200 Worthington h 182 Chalmers
Goldstein Abraham W (Sophie) head shipper 19 Park h 154 Woodlawn
—Benjamin I (Lillian) h 451 Trafton rd
—Brenda G student r 108 Woodlawn
—Clara wid Maurice L h (2C) 76 Long Hill
—E Ernest (Peggy J) lwyr Washington DC r 74 Marengo pk
—Edward L (Sylvia Z) (Shankman's Pharmacy) 1171 Dwight h 130 PennAv
—Ernest (Hilda) special agt (230) 146 Chestnut h 82 Mohawk dr
—Esther h 37 Calhoun
—Eva M wid Louis h 119 Massasoit
—Frederick J (Irene M) h 17 Alice
—Goldie C Mrs tchr 120 Ashland av r 57 Middlebrook dr
—Harold (Ethelyn S) (Shankman's Pharmacy) 1171 Dwight and treas Triangle Pharmacy Inc 645 Dickinson h 32 PennAv
—Harry H (Sadie) mgr E Hartford Conn h 82 Olmsted dr
—Henry S (Pearl P) h 117 Massasoit
—Herbert M (Shirley) treas Massachusetts Wholesale Drug Co 162 Page blvd h at Longmeadow
—Joseph (Sonia) r 74 Marengo pk
—Judith clk MMLInsCo r 154 Woodlawn
—Lena rem to Florida
—Mildred clk 1327 Main r 117 Massasoit
—Mildred bkkpr 2110 Main r 77 Dickinson
—Mollie wid Herman r 182 Chalmers
—Natalie office clk 120 Oakland r 47 Grenada ter
—Natalie J clk (32) 395 Dwight r 182 Chalmers
—Nathan E pres-treas Nathan E Goldstein Inc (201) 167 State h 74 Marengo pk
—Nathan E Mrs (Annie) died Apr 4 1955 age 62
—Nathan E Inc Nathan E Goldstein pres-treas real est (201-203) 167 State
—Norton H (Nita B) ins agt 120 Talbot rd h do
—Ruth B married Herbert Liebman
—Sadie Mrs emp 1496 Main r 82 Olmsted dr
—Samuel (Marie) pres-gen mgr Western Massachusetts Theatres Inc 265 State h at E Longmeadow

TELEPHONE RE 3-5111
FIRST FINANCIAL CORPORATION
Founded 1922 — SPECIALISTS IN HIGH GRADE COLLATERAL LOANS
100 CHESTNUT STREET

FIELD, EDDY & BULKLEY INSURANCE SERVICE
1200 MAIN STREET PHONE RE 4-1112

—Samuel D (Selma L) patternmkr 124 Switzer av h 94 Warrenton
—Samuel J (Eva) real est 47 Grenada ter h do
—Sarah wid Jacob B h 15 Mansfield
—Selden E (Iris) pres Massachusetts Wholesale Drug Co 162 Page blvd h at Longmeadow
—Sidney I (Jessie L) (Veteran's Service Station) 2461 Columbus av h 108 Woodlawn
—Wesley slsman 1496 Main r 57 Middlebrook dr
—Wesley A (Goldie C) asst mgr 1496 Main h 57 Middlebrook dr
Goldstick Isadore emp Empire Home Supply Co h 64 Grosvenor
—Isadore Mrs (Ida) died Jan 24 1955 age 65
—Jack (Eleanor) (Square Store) 817 State h 162 E Allen Ridge rd
Goldsworthy John (Sally) trk driver MCCo h 27 Biella
Goldthwaite Henry N (Dorothy K) policeman h 36 Keith
—Leslie C (Field Eddy & Bulkley) (3d fl) 1200 Main h at Suffield Conn
Goldwaite Lucy F dir (8) 33 Pearl h 183 Woodside ter
Golembeski Myron r 2787 Main
Golen Christine buyer 1414 Main h at Holyoke
—Helen buyer 1414 Main h at WSpfd
Golfieri Albert P (Henrietta C) mach opr 93 Orleans h (A) 64 Lionel Benoit rd
—Raymond (Carmella M) mach Titeflex Inc h 182 Plainfield
Golisch Frederick H r 186 Plumtree rd
Golledge Robert student r 34 Crystal av
—Walter P (Hazel H) supv USA h 34 Crystal av
Golon Elizabeth A clk MMLInsCo r 49 Charles
—Joseph C (Helen A) welder CVMfgCo h 49 Charles
—Joseph J in USNavy r 49 Charles
—Robert F mach opr 152 Lyman r 49 Charles
Golota Joseph A (Margaret) slsman 355 Chestnut h at Chicopee
Golson Jesse (Carrie) emp MBCo h 1094 Main
—Talmadge J (Beatrice F) atdt B&A h 68 Greene
Golucke Alvena S insp 33 Morris r 23 Jenness
Gomache Albert E ironwkr MDFCo r 138 Spring
—Aline r 138 Spring
Gomeau Ida M Mrs housekpr h 59 John
Gomes Alice D office sec 1295 State h at Ludlow
—Clara M emp 55 Marsden r do
—Filentino (Theresa) baker emp 99 Franklin h 1070 Dwight
—Marcia D clk MMLInsCo r 3303 Main
—Mary emp SHosp r 3303 Main
—Nettie P stitcher 1897 Columbus av r 16 Buckingham
Gomez Anton r 2157 Main
—Charles (Carmen) foundrywkr Westfield h 67 Bradford
—Daniel (Marie A) expediter Chicopee h 91A Long Hill
—Orlando emp Wesson Memorial Hospital r do
Goncalves Alfred emp 73 State h at Ludlow
—Charles (Janet E) carp emp (910) 1387 Main h 14 Waldorf
Gondek Joseph J (Rose A) ins slsman Palmer h 118 Parker IO
—Louis (Susanne T) mach E Hartford Conn h 23 Cherrelyn
—Rose A slswoman 1477 Main r inq do
—Suzanne T Mrs bkkpr MBCo r 23 Cherrelyn
Gondela Daniel (Lorraine) emp WECo h 945 Liberty
—Peter trucker WECo r (8) 58 Pearl
Gondella William H (Delia) baker emp 99 Franklin h 1157 Boston rd
Goneau Wilfred A (Marguerite O) carp h 108 Wilber
Gonet Barbara E clk 85 Chestnut h at Chicopee
—Joseph A (Janice M) draftsman AmBCorp h 55 Flint
—Sophia wid Andrew r 1400 State
Gonett Walter L (Mary A) insp HGWCo h rear 62 Patton
Gonnella Anthony C maintman WSpfd r 78 Fenwick
—Louise C office mgr WSpfd h 78 Fenwick
Gonnello Lawrence J (Rose M) (Rosetta Storm Window Mfg Co) 274 Plainfield h 1052 Liberty
—Robert C (Albina V) (Rosetta Storm Window Mfg Co) 274 Plainfield h 28 Franz
Gonsalves Arthur E handyman 285 Elm WSpfd h 176 Draper
—Mary J wid Raymond h 176 Draper
—Raymond A (Mary L) h 142 Tyler
Gonthier Beatrice r 10 Douglas
—Charles E carp r 3052 Main
—Leandre (Jeanne) polisher Chicopee h 3052 Main
—Leo P (Lucille O) carp h 17 Douglas
—Pierre h 10 Douglas
—Robert mason r 10 Douglas

—Roger mason r 10 Douglass
—Wilhelmina wid Anthony r 40 Logan
Gonyea Anna M h 209 Worcester IO
—Bertha Mrs housewkr r 2167 Main
—Clarence E (Shirley M) serviceman 1142 State r 72 Elijah
—Edward A (Loretta E) carp h 746 St James av
—Georgianna wid James E h 237 Water IO
—Irene V Mrs h 206 High
—James C (Yvonne E) carp h 373 Water IO
—Jeanne Marie typist DMCo r 45 Daytona
—Joseph O (Katherine) h 132 Myrtle IO
—Lawrence L (Arlene) in USNavy r 132 Myrtle IO
—Leo L packer WSpfd r 73 Grenada ter
—Leonard H (Yvonne) fireman 88 Front IO h 235 Water IO
—Leonidas F r 209 Worcester IO
—Lillian T Mrs bkkpr Spfd Nat Bank 1531 Main r inq do
—M Alice steno 19 Hampden r 45 Daytona
—Marcel H (Hazel M) mach E Hartford Conn h 66 Sunapee
—Marvin J (Jean H) carp emp 25 Plum h 13 do
—Richard L clk HSDiv r 132 Myrtle IO
—Robert (Nicoletta) trk driver 1140 Main h 54 Winthrop
—Victor A plumber 45 Daytona h do
—Victor A Jr (Blanche R) service mgr 500 Columbus av h at Feeding Hills
—Walter C (Hazel E) constrwkr h 84 Price
—Walton (Rita R) warehousewkr A&PCo h 45 Jerilis dr
—William J (Eva M) h 25 Plum
Gonyeau Carl J (Clementine A) mach Westinghouse h 43 Linden
—Raymond (Rose E) laborer h 52 Suffolk
Gonyer Lois rem to Georgia
Gonzales Antonio foundrywkr Westfield r 51 Sargeant
—Barbara E Mrs h 65 Lansing pl
—Henrico (Marie) foundrywkr Westfield h 67 Bradford
—Lawrence D (Mary E) in USAirForce h 364 Main IO
—Salvatore r 2177 Main
—Vincent R trk driver 43 Warwick r 250 Orange
Gonzalez Joseph E (Anna) mail handler PO h 64 Whiting
—Juan r 2157 Main
—Juan in USAirForce h 47 Bradford
—Michael (Wanda) tchr 1300 State h 213 Arcadia blvd
Good Dorothy L wid George A r 320 Forest Park av
—Edward F (Constance R) assembler PMachCo h 94 Cresswell dr
—James H (Blanche G) toolmkr WECo h 350 Commonwealth av
—Llewellyn J (Evelyn C) h 408 Nottingham
—Richard J (Janet S) slsman Chicago Ill h 16 Abbott
—Russell F (Juanita) sls mgr 125 Paridon h at Longmeadow
Goodale Charles J (Mary) eng h 29 George
—Mary G wid John S died Mar 29 1955 age 66
—Nancy L clk MMLInsCo r 24 Homer
—Raymond R (Ethel M) clk 586 Berkshire av r 65 Stewart
Goodall Arabella wid John h 16 Sumner av
—Arthur S meter installer WMassElecCo h (313) 774 State
—Arthur S Mrs (Mary C) died Nov 24 1955 age 56
—Walter S r (313) 774 State
Goodard Errol W pharmacist 228 Eastern av h 62 Bristol
Goodchild Harvey P underwriter (3d fl) 1200 Main h at Thompsonville Conn
—Kent B (Christine M) gasoline 115 Walnut and firefighter SFD h 209 Dunmoreland
—William C (Winnibel P) h 209 Dunmoreland
—William E (Enterprise Decorating Co) (516) 1537 Main h at Agawam
Goodell Alfred M h 144 Buckingham
—Carrie E wid Edward E h 16 Monmouth
—Mabel r 270 Berkshire av
Goodell Stephen B (Dorothy P) (Kinney Palmer Goodell & Keeney) (604) 1387 Main h 117 Pilgrim rd—See p 141
—William P (Wanda C) foreman CBCo h 7 Greenwich
—see Goodale
Goodenough Mary S wid Walter P h 32 Kenwood pk
—Robert A (Lorraine F) clk 1525 State h 102 Orange
Goodenow Clara R hair dresser 3025 Main r do
Goodhart George W (Rose H) jeweler emp (906) 1387 Main h 637 Union
Goodhind Edward S (Geneva) cook 840A State h 14 Robert Dyer cir

—Richard N (Anne H) receiving clk 385B Liberty h at Northampton
Goodhines Marjorie E tchr 235 State r 700 State
Goodhue Bdg 1854-1876 Main
Gooding John Q mgr 40 Albany r inq do
—Robert J (Rosa) janitor Third Nat Bank & Trust Co of Spfd h 60 Brickett
—Rosa L Mrs matron Third Nat Bank and Trust Co of Spfd r 60 Brickett
Goodlatte Robert S (Doris M) mach 628 Liberty h 175 Forest Park av
Goodless Bernard (Irene S) h 40 Scott
—Edith clk 42 Emery r 17 Blodgett
—Hyman (Sophie) h 203 Shawmut
—Irving L (Annette M) elec contr WSpfd h 95 Brdonson ter
—Leon I (Sheila) elec h (5) 35 Long Hill
—Marvin in USArmy r 203 Shawmut
—Morris (Sara M) (Maury's Service Station) 1651 Columbus av h at Longmeadow
—Robert A (Irene S) pres-treas Memorial Square Durg Co Inc 2236 Main h 30 Beechwood av
Goodman A Neurick (Sarah) (H Goodman & Sons) rear 96 Ferry h 128 Maplewood ter
—Barbara J slswoman 1528 Main h 280½ Walnut
—Beatrice A Mrs clk Franklin Hardware Corporation 1943 Main r 1 Magnolia ter
—Benjamin (H Goodman & Sons) rear 96 Ferry r 27 Garfield
—Catherine F clk 115 Dwight h at W Springfield
—Gussie wid Henry h 361 Belmont av
—H & Sons (Benjamin A Neurick and Harry A Goodman) scrap metal rear 96 Ferry
—Harry A (Dorothy L N) (H Goodman & Sons) rear 96 Ferry h 27 Garfield
—Herbert M (Irma F) mgr Holyoke h 27 Rencelau
—Irving (Ida M) clk 921 Belmont av h 111 Groveland
—Jack restwkr r 193 Worthington
—Jack student r 31 Magnolia ter
—Jimmy E (Dora H) letter carrier h 47 Cedar
—Joseph H (Beatrice A) pres-treas Franklin Hardware Corporation 1943 Main h 31 Magnolia ter
—Leon (Lillian) (Hodge Co) 11 Bond r inq do
—Lester E (Marie R) elec trucker Chicopee h 385 Birnie av
—Mollie wid Morris A h 403 Carew
—Nathan h 116 Pasadena
—Richard A student r 269 Long Hill
—Sadie M r 1161 Pasadena
—Samuel (Ruth B) lwyr 924 Main h 269 Long Hill
—Samuel (Shirley) traffic mgr WSpfd h 45 Surrey rd
—Saul (Mollie)) div mgr Sears Roebuck & Co h 105 Mayfield
Goodress Donald R Rev (Lorraine J) pastor 1118 Sumner av h 37 Oak Grove av
—Wilfred N grinder USA h (6) 25 Spring
Goodnough Edith H Mrs h (2) 184 Carew
—Granville H (Nimery) miller USRCo h 230 Cuff av
Goodnow Ethan A died Dec 21 1955 age 82
—Harold R (Lillian) foreman 142 Albany h at Wilbraham
—Minnie J wid A h 59 Ashley
—Sherman shipper 1414 Main r 71 Wilbraham av
—see Goodenough
Goodreau Charles A Jr (Evelyn) bkkpr (3d fl) 1387 Main h at WSpfd
—Fred A (Julia C) trk driver 255 Liberty h 83 Parkside
—Judith A food server 233 Carew r 83 Parkside
—Julia C Mrs key punch opr SF&MInsCo r 83 Parkside
—Leo A (Caroline A) h 15 Sterling
—Marjorie A clk TelCo r 83 Parkside
—Raymond J (Alice R) trucker 255 Liberty h 327 Armory
—Walter H (Veronica S) trk driver 1215 Main h 217 Jasper
Goodrest Trading Co 742 Dwight
Goodrich Anna B wid Arthur D mach opr 1897 Columbus av h 18 Fairmount
—Carl A (Marie W) assembler USA h 99 Norfolk
—Earl L (Agnes A) partsman CFalls h 142 Windemere
—Eva Mrs h (8) 789 State
—Harley B acct WSpfd and lwyr 75 White h do
—Harold A (Edith C) mach opr E Hartford Conn h 23 Chilson
—Homer (Harriet J) mech 648 State r inq do
—Kenneth mach opr PMachCo h 1157 Boston rd
—Leverett A (Leora M) emp 171 Maple h 97 Groveland
—Lucille J cook 1411 Main r 116 Pearl
—Lyndon C (Mildred G) buyer WMassElecCo h 120 Penrose

Residential Heating and Air Conditioning W. C. LINE CO., INC. 586 Riverdale St., W. Spfd., Mass., Tel. RE 6-6357 MFRS. DUCTS & FITTINGS

"Better Be Safe Than Sorry" INSURE WITH
PRESTON AND OLMSTEAD, INC. INSURANCE and BONDS
TEL. RE 2-5161

GOODRICH
—Mary Mrs treas Buchholz Costumers Inc (205) 317 Dwight h at E Longmeadow
—see Gauthier
Goodro—see Goudreau
Goodrow Arthur (Rose) emp Westinghouse h 772 Page blvd
—Bertha L wid Walter E insp Westinghouse h 329 Dwight rd
—Bruce N (Bernice C) firefighter SFD h 133 Allen
—Edward W (Doris T) filer Smith & Wesson Inc h 49 Edgewood
—Edwin F (Catherine G) h 12 Brigham
—Eugene F (Lillian E) helper 211 Plainfield r 10 Johnson
—Frederick J pipefitter NY Central RR h 10 Brigham
—George H F (Irene M) adding machs 334 Worthington h at Longmeadow
—Homer A (Carmella) buffer Smith & Wesson Inc h 55 Winthrop
—Ida L wid Edward F r 10 Brigham
—Lester J r 3299 Dwight rd
—Louis H (Jane E) overseer Ludlow h 196 Breckwood blvd
—Marilyn J file clk SF&MInsCo r 196 Breckwood blvd
—Minnie P wid Arthur P r 3 Los Angeles
—Raymond J gage designer USA r 130 Malden
—Robert r 12 Brigham
Goodrue Gerald (Eleanor B) storeman 255 Liberty h 60 Birnie av
Goods Florence C nurse 34 Cornell r do
Goodsell Buel P (Elizabeth A) expediter E Hartford Conn h 65 Massasoit
—Margaret P Mrs nurse 20 Lafayette r do
—Robert B (Dorothy K) firefighter SFD h 31 Montclair
—Roger E (Anita T) ironwkr h 29 Allendale
—William C (Margaret P) dairywkr GICCorp h 20 Lafayette
Goodspeed Katherine E wid Clifford E h (21) 786 State
Goodstein Max (Laura) bakerywkr r 27 Bliss
Goodwill Claude H (Evelyn) mech 95 Liberty h at Hampden
—Evelyn C Mrs clk Union Trust Co 69 Market h at Hampden
Goodwin Anna M Mrs slswoman 1496 Main h (3) 60 Pearl
—Bennie mason's helper h 49 Franklin
—Charles painter r 2157 Main
—Douglas C (Eileen D) clk PO h 1937 Page blvd IO
—Edna L sealer USEnvCo r 69 Union
—Edwin mach cleaner A&PCo r 3094 Main
—Elizabeth M wid George E cook 23 Buckingham r 38 Sherman
—Ella M Mrs h (9) 159 Sharon
—Ethel L emp 1454 Main r 69 Union
—Frederick (Elizabeth V) h 36 Sachem
—George (Margaret) emp 149 Wason av h rear 46 Harvey
—George V (Marie H) technical asst TelCo h 37 Canterbury rd
—Harry R (Mariette C) handyman Chicopee h 399 Birnie av
—Harry W (Catherine W) h 62 Warner
—Harvey J (Geraldine E) repairman TelCo h 14 Pauline
—Ira C (Miriam) emp NHRR h 9 Audubon
—James E cook 139 Boston rd r 837 Main
—James E (Ethel L) h 69 Union
—James R (Alice) taxi driver Spfd Taxi Co h 100 Orleans
—John F (Catherine A) h 85 Narragansett
—John P (Catherine T) tirewkr USRCo h 32 Myrtle
—Joseph W (Teresa) roofer 18 Osborne ter h 27 Ozark
—Kate R r 1083 Worthington
—Lawrence M (Ilene A) mech 95 Liberty h 31 Oswego
—Leonard (Claire R) factory rep Philadelphia Pa h 89 Abbott
—Mary Mrs r 23 Arch
—Mary L Mrs r 1400 State
—Maureen E clk 1502 Main r 6 Sorrento
—Paula A wid Philip A h 69 Harvard
—Philip (Maureen E) emp USEnvCo h 6 Sorrento
—Robert E (Theresa R) route slsman 21 Clinton h 39 Franconia
—Roscoe W (Marie M) mach CVMfgCo h 129 Fern
—Sarah B wid Harold C h 128 Euclid av
—Selena wid James h 3094 Main
Goodyear Edythe V wid Percy A bkkpr 1763 Main h 941 Sumner av
—Howard W (Helen C) asst supt SF&MInsCo h 49 MassAv

GOODYEAR
—Percy A died Oct 17 1955 age 55

Goodyear Tires
Victoria Tire Co Incorporated distributors 70 Dwight tel RE 7-1421—See p 58

Googin Doris K Mrs professional asst 220 State r 112 College
—Sylvester J (Doris K) switchboard opr 112 College
Googins Fred T (Florence E) group sec 1295 State h at Wilbraham
Goold Chauncey W (Jane G) clk PO h 53 Howes
—Edna P wid Walter Y h 97 Wellington
—Jane G Mrs (Springfield Menu Service) 53 Howes r do
Goonan Nora M clk (3d fl) 95 State h at CFalls
Goosby Roosevelt (Helen) r 90 Franklin
Goosek Henry S (Rose E) ins agt PruInsCo h 99 Jenness
Goossens Richard H (Sue A) in USAirForce h 24 Holland
Gootzit Bennie clk 2092 Main r 31 Draper
—Harry (Jennie) h 31 Draper
—Philip (Jeannette E) (Royal Super Market) 2092 Main h 136 Melha av
—Raymond (Ruth S) clk 2092 Main h 48 Draper
Goraj Walter A (Mary E) emp MCCo h 81 Slater av
Goransson Cynthia L Mrs nurse emp 890 St James av r 45 Summit
—Douglas G (Cynthia L) student h 45 Summit
—Oscar F (Eleanor P) patternmkr 616 Berkshire av h 116 Johnson
Gorczyca Ignacy (Mary L) organist 21 Parker IO h 27 Kopernik IO
—Mary L Mrs beauty shop 421 Main IO r 27 Kopernik IO
Gorden Goldie H wid Robert W (Crown Upholstering & Mattress Factory) 457-461 State r 35 Texel dr
Gordenstein Arnold S student r 101 Abbott
—Bernard (Mary) in USNavy r 87 Belle
—Dorothy wid Irving h 44 Woodside ter
—Harry (Edythe D) pres Broadway Office Supply Co Inc 55 Vernon h at Longmeadow
—Max (Rose) with Broadway Office Supply Co Inc 55 Vernon h 97 Belle
—Michael treas Broadway Office Supply Co Inc 55 Vernon r 1757 Main
—Nathan (Jennie) slsman 55 Vernon h 452 Dickinson
—Rose E Mrs treas Farber & Reeves Inc 291 Bridge r 572 Dickinson
—Samuel (Ethel R) sec Broadway Office Supply Co 55 Vernon h 101 Abbott
—Walter H (June R) slsman 55 Vernon r inq do
—William A (Rose E) h 572 Dickinson
Gordon Abraham (Philip Distributing Co) 17 Liberty r 110 Abbott
—Abraham D (Sarah) meat cutter 2092 Main h 33 Draper
—Ada C wid William W h 325 Armory
—Albert r 700 State
—Alice R Mrs checker 333 Belmont av h (7) 464 Dickinson
—Angus W tallyman 25 Portsmouth h at E Longmeadow
—Angus W Jr (Zella C) mgr 186 Dwight r 412 Armory
—Anna M Mrs h 25 Linden
—Anna R h 107 School
—Arthur A baker's helper 799 Liberty r 139 Catherine
—Arthur E (Ruby E) sta fireman Chicopee h (2) 107 High
—Barbara E insp 33 Morris r 6 Allendale
—Bernard I (Sallie B) mgr 1859 Main h 46 Willowbrook dr
—Bernard L slsman Washington DC r (3) 1160 Dwight
—Bertha L nurse NY r (2B) 132 Belmont av
—Bessie A Mrs r (5) 20 Hubbard av
—Charles (Ida) mgr 1743 Main h 110 Abbott
—Charles K (Mary A) interior decorator 640 Dickinson h do
—Clayton H (Elizabeth) (Clayton's Cleaners) 11 Hamburg h at Holyoke
—Cleaners & Tailors (Morris Gordon) 159 Taylor
—Clyde B (Jane B) mgr 365 State h at Longmeadow
—David W (Helen F) financial v pres Monarch Life Insurance Co 365 State h at Wilbraham
—Dorothy Mrs emp 93 Orleans r 69 Johnson
—E George (Marie E) mdse mgr Westinghouse h 119 Bridle Path rd
—Efrem A (Marion C) lwyr (Gordon & Hegarty) (409) 95 State h at Agawam
—Elizabeth J tel opr SHosp h (5) 3 Osgood
—Ernest G (Lillie N) head bkkpr Spfd Safe Deposit & Trust Co h 185 Thompson

GORDON
—Frances E wid Henry R h 170 Roosevelt av
—Francis E r 25 Linden
—George C (Jeane D) shipping clk 616 Berkshire av and ins broker 21 Edgemont h do
—George C (M Imogene) (Gordon's Service Station) 1179 State h 14 Pershing ter
—George L (Dorothy M) mach emp 93 Orleans h 67 Johnson
—Gerald A mach opr 430 St James av r (7) 464 Dickinson
—Gerson (Eunice) (A B C Cleaners) 65 Walnut h 103 Bronson ter
—Gladys I r 40 E Alvord
—Gurdon W (Ethel E) lwyr (516) 31 Elm and v pres and gen counsel Monarch Life Insurance Co 365 State h 90 Dartmouth
—Gurdon W Jr (Anne) sec Monarch Life Insurance Co 365 State h at Suffield Conn
—Halstead A (Doris C) mach CVMfgCo h 17 Leyfred ter
—Halstead R (Alice) presser emp 9 Andrew h 70 Cambridge
—Harold J (Dorothy M) slsman 58 Albany h 39 Leitch
—Henry (Ida E) mach opr USA h 176 Berkshire av
—Henry R died Feb 6 1955 age 43
—Herman (Jean D) asst mgr 1743 Main h 137 Appleton
—Hyman (Rose) tailor 248 Dickinson h 78 Kenwood pk
—Ida Mrs clk men's clothing 1743-1755 Main r 110 Abbott
—Irving (Rose D) grocer 206 Walnut h 56 Alsace
—Isidor S (Florence) elec emp WSpfd h 97 Dorset
—James (Mary J) h 40 E Alvord
—James C (Elvia M) trk driver 259 Page blvd h 43 Sherbrooke
—James J (Barbara E) emp GBCo h 76 David
—Jean M wid Charles E h 528 Union
—John A (Evelyn E) chemist MCCo h 1321 Bradley rd
—John H (Aileen M) chemical eng MCCo h 188 Pasco rd IO
—Katie Mrs emp Mercy Hospital h (3) 1160 Dwight
—Kivee C (Dora K) shoe repr 363 Chestnut h 28 Narragansett
—Lena D wid Louis h 579 Chestnut
—Lester J (Anna J) mach opr AmBCorp h 59 Thomas
—Lillie N Mrs med sec 249 Union r 185 Thompson
—Lois nurse Westfield r 119 High
—Louis (Ida) div mgr (425-427) 1694 Main h 706 Plumtree rd
—Louis J (Rebecca M) lwyr (405) 115 State h 138 Fountain
—Lucille housekpr h 624 Union
—Maud E Mrs clk MMLInsCo r (9) 2353 Main
—Maude A wid William B h 124 Florida
—Minnie wid David h 398 Plumtree rd
—Morris (Parking Plaza) 238 Worthington and (The Mayflower Hotel) 234 do h do
—Morris (Rebecca) slsman 1104 Main h (2B) 132 Belmont av
—Morris (Roslyn G) (Gordon Cleaners & Tailors) 159 Taylor h 124 Gillette av
—Nathan emp Westinghouse r 130 Sylvan
—Orville (Ruth) h 6 Allendale
—Orville F Jr (Maud E) toolmkr emp 311 Page blvd h (9) 2353 Main
—Pauline clk Colonial Engineering Co r 28 Narragansett
—Ralph C emp NHRR r 25 Linden
—Richard S (Martha L) emp city h 51 Hayden av
—Robert (Mildred G) slsman 64 Vermont h do
—Robert E (Eunice B) chemical eng MCCo h 37 Webber
—Robert G ambulance driver 1254 Columbus av r 40 E Alvord
—Ruben (Sarah H) clk 483 Belmont av h 19 Grosvenor
—Sidney R (Cecelia R) slsman E Longmeadow h 153 Draper
—The apts 3346 Main
—Thomas W (Susan G) baker emp 799 Liberty h 139 Catharine
—Tommy (Josephine N) constrwkr h 92 Kenyon
—Torrence B (Frances S) purchasing agt 93 Orleans h at Longmeadow
—William r 38 VanNess
—William (Louise) h (11) 935 Main
—William F (Catherine I) slsman Cambridge h 134 Merida
—& Hegarty (Gerald R Hegarty and Efrem A Gordon) lwyrs (409) 95 State
Gordon's Army & Navy Stores Max M Slavin mgr men's clothing 1126 Main

FRIGIDAIRE
Household Appliances
New England Jobbers for Washing Machine Parts
Service Dept. and Show Room: 48 DWIGHT ST.
TELEPHONE RE 7-4741
C. J. Roberts Engineering Company

REAL ESTATE
RENTALS
APPRAISALS
A. C. WHITE, JR., REALTOR
496 Bridge Street Telephone RE 2-5109
INSURANCE
PROPERTY MANAGEMENT
MORTGAGE LOANS

GENERAL INSURANCE MacDONALD & JOHNSON, Inc. TELEPHONE RE 6-5461
(607-608-609-610) 1387 MAIN STREET

Phones RE 9-9639 RE 2-1057
SAPELLI CONSTRUCTION CO., INC.
530 ST. JAMES AVENUE
Contractors - Masons
Carpenters - Builders

GORDON'S
—Service Station (George C Gordon) gasoline and oil 1179 State
Gore Charles G (Janet M) assembler GFBCo h 207 Wilbraham av
—Charles G (Rose M) pressman 53 Hillman h 29 Auburn
—Clarence G (M Theresa) trk driver 245 Chestnut h 178 Liberty
—Elizabeth Mrs h (637) 2142 Main
—Freight Line Rolland F Hall mgr 386 Plainfield
—Howard L (Grace L) foreman BCo h 82 Gresham av
—Howard R (Lucille A) pressman's helper 140 Wilbraham av h 24 Governor
—Isabell B Mrs rem to Feeding Hills
—James E (Virginia P) plater Westinghouse h 20 Myrtle ter
—Jenny C Mrs clk Federal Intermediate Credit Bank 310 State h at N Wilbraham
—Raymond C (Esther R) trk driver h 75 Orchard
—Raymond L (Elida) r 82 Gresham av
—Richard D (M Dorothy) rem to Southwick
—Robert S (Rose M) rem to Agawam
—Wilfred F emp 2100 Roosevelt av r 29 Auburn
—William E (Dorothy L) filler 134 Cass h 41 Grover
—William G in USNavy r 29 Auburn
—see Gour
Gorecki Joseph (Julia) upholsterer T G Stuebi h 526 Dwight rd
—Joseph Jr (Jean E) typist Westfield h 216 White
—Julia Mrs emp 140 Chestnut r 526 Dwight rd
Gorenstein Daniel (Edith M) foreman Chicopee h 168 Woodcrest rd
—Victor (Selma) foreman Chicopee h 158 Woodcrest rd
Gorey Charles W (Alice) ins adjuster (503) 145 State h at Easthampton
—Helen C clk MMLInsCo r 113 Ashley
—John E (Marie A) field mgr 1200 Main h (4) 1336A Central
—Mary A wid Patrick F h 113 Ashley
Gorfinkle Bernard S (Dora J) h 84 E Alvord
Gorgoglione Esther P Mrs mach opr 395 Dwight r 18 Woodlawn
—Ruggiera (Esther P) h 18 Woodlawn
Gorgos Constantine S (Thora) cook 459 Dwight h 21 Bloomfield
—Iris married Otis Peo Jr
Gorham Anna K wid Ralph W died Oct 8 1955 age 67
—Delmar A (Berta) electrotyper WSpfd h 18 Gilman
—Donald W (Rose A) finisher 28 Fort h 98 Dwight rd
—Francis W claims mgr 26 Byers h at Longmeadow
—George r 30 Massasoit
—Howard H (Alice M) h 63 Preston
—Irving F (Mildred E) sta eng Holyoke h 17 Massasoit
—Joanne M student r 18 Gilman
—John W (Mildred K) nickle plater Smith & Wesson Inc h 96 Dwight rd
—Marjorie clk MMLInsCo r 18 Gilman
—Oscar L (Alicia C) chauf 142 Albany h at WSpfd
Gorick Stephen J (Mary C) parts specifier 721 Worthington h (5) 59 Federal
Goring Leila L Mrs clk 1295 State h at WSpfd
Gorka Juliet J Mrs clk Joseph Mfg Co 1807 Main r inq do
Gormally Lawrence S (Nora M) buyer MCCo h 57 Chilson
—Martin J (Margaret M) h 153 Wilbraham av
—Reita M technologist 233 Carew h at Agawam
—Thomas F r 153 Wilbraham av
Gorman Alice E wid Harold W h 53 Newhall
—Anita R waitress 47 Ferry h 140 Spring
—Benjamin insp USA h 163 Walnut
—Edward J (Christa) packer H L Hanry Co h 113 Robert Dyer cir
—Florence A Mrs clk SGLCo h (26) 413 Belmont av
—Francis W (Eleanor M) foreman MDFCo h 862 Armory
—George L (Pauline A) h 86 Pelham
—Grace W wid Joseph T h 83 Grandview av
—Joan S student r (26) 413 Belmont av
—John r (4) 52 Pearl
—John E (Irene C) elec USA h 491 Newbury
—Joseph F tchr 64 Myrtle IO h at Holyoke
—Kenneth F (Evelyn A) (American Realty Co) (517) 146 Chestnut r 1381 Plumtree rd
—Leo J (Edna M) slsman h 50 Inglewood av
—Leonard D in USMarines r 53 Newhall
—Margaret Patricia clk MMLInsCo r 53 Newhall
—Mary G wid Thomas emp 31 Maple r (4) 129 Magazine

GORMAN
—Michael J eng MDFCo h (3C) 87 Longhill
—Realty Corp John F Quinn agt (820) 1200 Main
—Robert in USNavy r 115 Pasadena
—Thomas E (Alexandria T) mach E Hartford Conn h 36 Beaumont
—William F (Pauline) trk driver 1156 State r 163 Walnut
—William R gas sta atdt 603 Columbus av r 83 Grandview
Gormbley James T (Eleanor) upholsterer E Longmeadow h 75 Merida
—Joseph grinder WECo h 88 Phoenix ter
—Mildred E wid James B r 75 Merida
—William P (Lillian M) mgr Holyoke h 207 Abbott
Gormick Carl D (Doris L) mgr 480 Central h 1516 Dwight
—Florence A office credit mgr 1341 Main h 2 Salem
Gormley Anna wid James J r 587 Worthington
—Francis P rem to Philadelphia Pa
—Mary K emp 79 Maplewood ter r do
Gormon William V special agt (511) 1200 Main h at Hartford Conn
Gorn Mary (Gilda J) tailor Chicopee h 66 Cass
Gorniak Theodore (Bennie's Restaurant) 37 Ferry h 1757 Main
Gorrod Barbara J typist MCCo r 27 Whittier
—George A (Ethel E) treas Monsanto Plastics Credit Union 812 Monsanto av IO h 27 Whittier
—Jane R wid Charles A h 33 Fenwick
—John (Anna T) mgr 312 Locust h 1873 Parker
—William C bartender 312 Locust r 33 Fenwick
Gorski Max T (Wanda F) mgr WSpfd h 35 Rimmon av
—Theresa A emp 83 Chestnut h at Chicopee
—Wanda F Mrs (Wanda's Beauty Salon) 35 Rimmon av r do
Gorson Roy (Marcia) acct emp 275 Chestnut h 118 Shawmut
Gorzokowski Olga married John Ford
Gosciminski A Joseph (Phyllis) (Hercules Cleaners) 376-378 Main IO h at Ludlow
Gosende Valma L wid Joseph h 43 Harkness av
Gosiewski Alfreda M nurse's aide Mercy Hospital r 446 Chestnut
—Edmund F (Edna A) (Acme Electronic Co) 444 Chestnut h 446 do
—John A (Anna) h 446 Chestnut
—Virginia A r 446 Chestnut
Goslin Joseph (Marie F) in USAirForce r 1124 Berkshire av IO
—Marie F Mrs clk ASCo r 1124 Berkshire av IO
Goslow Edward R (Helen J) drop forger MDFCo h 272 Denver
Goss Alvin (Shirley) upholsterer r 108 Calhoun
—Ann C slswoman 1330 Main r 853 Chestnut
—Blanche wid Everett F h 769 Worthington
—Elbert E died Jan 28 1956 age 82
—George W (Anne C) securityman Hartford Conn h 853 Chestnut
—James W (Mary S) chemical opr MCCo h 105 Denwall dr
—John W (Flora B) ins investigator Boston h 64 Emerald rd
—Mildred M Mrs clk 1688 Main r (12) 15 Edwards
—Raymond E (Mildred M) slsman 1688 Main h (12) 15 Edwards
Gosse Wendell M (Lucille S) mgr 152 Lyman h at Agawam
Gosselin Albert (Eva A) (Al's Shoe Service) 4 Edendale h 115 Santa Barbara
—Albertine R wid George A h 86 Balfour dr
—Alexander (Jessie M) trk driver WSpfd h 29 Lowell
—Alfred A (Blanche A) h 139 Colton
—Alice M clk 26 Byers r 720 White
—Catherine M Mrs tel opr TelCo r 130 Harmon av
—Clement F (Olga H) filer MDFCo h (3) 1 Greenwood
—Dixie A Mrs supv 365 State r (5) 110 Lincoln
—Dona N (Theresa A) shipper 517 St James av h 90 Genesee
—Edward J (Alice C) asst personnel dir Titeflex Inc h 40 Bartlett
—Edward J Jr (Ann Marie) r 40 Bartlett
—Florence wid William E emp AmIntCol h 94 Shattuck
—George E (Beryl L) kettle opr MCCo h 93 Gresham av
—George E (Sheila M) unit mgr 1387 Main h 76 Corona
—George E Jr r 93 Gresham av
—Harold L (Blanche A) insp of plumbing and gas fittings (415) 36 Court h 720 White
—Helene G r 44 Longfellow ter
—Hercules J (Rachel C) rem to Belchertown
—Homer J (Mary L) polisher Smith & Wesson Inc h 9 Douglas

GOSSELIN
—J Noel h 110 Hood
—John clk 1919 Main r 1967 do
—Joseph A (Florida A) rem to WSpfd
—Joseph F (Lena C) insp AmBCorp h 14 Ivan
—Lawrence J (Ruth M) toolmkr Titeflex Inc h 169 Quaker rd
—Leo J (Catherine M) grinder Titeflex Inc h 130 Harmon av
—Lionel J guard USA r (3) 80 Spring
—Louis G (Nancy) clk WSpfd h 217 East
—Louis J barber Westover h (37) 14 Mattoon
—Mary D wid Joseph h (3) 27 Hancock
—Mary I wid Dona J h 27 Butler
—Maurice (Fernand) welder emp 556 St James av h 14 Alfred
—Monique A clk 55 Elm h at Chicopee
—Paul N (Beatrice) mach HSDiv h 2432 Roosevelt av
—Ralph F (Mildred H) grinder USA h 100 Shattuck
—Raymond H (Elizabeth C) mach AmBCorp h (6) 14 Holland
—Raymond J r 35 Howard
—Raymond J (Beatrice A) trk driver GBCo h 165 Laurelton
—Raymond P r 139 Colton
—Raymond W (Ethel W) insp 338 Worthington h 27 Archie
—Robert G draftsman Agawam r 86 Balfour dr
—Ronald A (Elsie M) refrigerator repr WSpfd h 44 Longfellow ter
—Rose L wid Wilfred F emp 145 Main IO h 138 do
—Rose M clk USEnvCo h (9) 15 Saratoga
—Russell J (Michaline A) glazier emp Waltham av h 747 White
—Stanislas J (Gemma M) carp h 55 Waverly
—Theresa A Mrs clk 417 Liberty r 90 Genesee
—Utah wid Joseph A r 28 Sumner av
—Victor J (Dana M) h 126 Barber
—Victor J (Ida C) clk 254 Bridge h rear 729 Worthington
—Vincent R (Phyllis C) slsman h 42 Longfellow ter-
—Walter painter r 20 Walnut
—Wilfred F (Dixie) h (5) 110 Lincoln
Gossman Anne H Mrs h 29 Stebbins
—Archie P (Agnes) mach emp 312 Birnie av h 64 Church
—Ernest (Barbara) emp 15 Seventh h 20½ Everett
—Joseph E (Helen S) clk PO and grinder 4 Birnie av h 147 Patton
—Joseph M janitor (222-224-226) Pearl h (2) 222 do
—Kenneth B fireman MCCo r (2) 222 Pearl
Goszkowiec Gladys T assembler Westinghouse r 39 Falmouth IO
—Walenty (Anna) h 39 Falmouth IO
Gotler Edith G slswoman 1327 Main h 100 Prospect
—Leon (Edith K) (Leon's Jarman Shoes For Men) 1599 Main h 9 Brookline av
Gotsis Andrew P (Callie M) lwyr (210) 83 State h 43 Leslie
—Fabian student r 45 Algonquin pl
—Pereclis (Stella P) h 45 Algonquin pl
—Stella P Mrs cafeteriawkr 235 State r 45 Algonquin pl
Gotta David J emp 125 Boston rd r 125 do
—David J (Eleanor K) serviceman 125 Boston rd h 185 Marmon
—Ernest J student r 125 Boston rd
—Frank (Joseph E Gotta & Sons) 119-124-125 Boston rd h at E Longmeadow
—Henry L underwriter 1250 State h at E Hartford Conn
—Joseph E (Frances J) (Better Trailer Park) 1157 Boston rd (Better Trailer Sales & Service) and (Joseph E Gotta & Sons) 119-124-125 Boston rd and upholsterer 125 do and gasoline 138 do h 125 do
—Joseph E & Sons (Joseph E Frank Louis V Vincent and David Gotta) operators Better Trailer Park 119-125 Boston rd
—Louis V (Elizabeth A) (Joseph E Gotta & Sons) 119-124-125 Boston rd h 1157 do
—Vincent E (Christine M) mgr Better Trailer Park and (Joseph E Gotta & Sons) 119 Boston rd h 1153 do
Gottesman Clifford P dentist (205) 1618 Main r 597 Allen
—John G (Sophia S) lwyr (204) 1618 Main h 597 Allen
—Sophia S Mrs slswoman ASCo r 597 Allen
Gottlieb Julius (Anna) slsman 1064 Dwight h 61 Forest Park av
—Max (Betty) health dir 1160 Dickinson h 88 Maryland
Gottschalk Julius (Rosette) h (3) 367 Belmont av
Gottsche Carl (Gladys G) opr WMassElecCo h 45 Hobson

See DEVENS REALTY CO. FOR A HOME OR MORTGAGE LOAN
31 ELM STREET TEL. RE 9-1513

1490 MAIN ST. SPRINGFIELD FINANCE CO., INC. Tel.
General Loans — Springfield Acceptance Co. — Auto Financing RE 4-3193

—Gladys G Mrs cafeteriawkr SF&MInsCo r 45 Hobson
—Harold E (Josephine F) mach MCCo h 38 Begley
Goucher Grace steno 353 Dwight r 57 Pomona
—James H (Marion A) optician emp 301 Bridge h 51 Pomona
—Janet clk 32 Spring r 57 Pomona
Gouck James R r 178 Corthell IO
—M Lesley clk MMLInsCo r 81 Marion
—Williamina wid James h 81 Marion
Goudreau Napoleon G (Esther W) mach opr USRCo h 1199 St James av
—see Gaudreau
Gougeon Frank L (Alice S) mach USRCo h 256 Springfield
—Robert H slsman r 256 Springfield
Gouger Rena M h 79 Alexander
Gough C Raymond (Audrey J) student r 15 Sorrento
—James L (Laura J) in USAirForce h 529 Chestnut
—see Goff
Gouin Andrew J (Beatrice A) toolmkr 67 Boylston h 26 Douglas
—Clarence A (Gertrude F) coremkr Chicopee h 82 Burghardt
—Francois radio eng 101 West h at Pelham
—Gerard A brickmkr Chicopee r 46 Sargeant
—Joseph (Marie Ann) mason h (3) 16 Cumberland
—Oliva (Eva) brickmkr Will h 46 Sargeant
—Raymond J (Lucille T) mason h 184 Hermitage dr
—Robert J (Molly F) clk 827 State h 248 Locust
Goula Stella Beauty Centre (Stella C Goula) (405) 1490 Main
—Stella C (Stella Goula Beauty Centre) (405) 1490 Main h 59 Fort Pleasant av
Gould Basil E (Eleanor B) h (1) 31 Hancock
—Cecelia Mrs (Rita's Beauty Shoppe) 9 Washington r do
—Doris M Mrs asst supv 33 Morris r 47 Richelieu
—Douglas L (Mary H) auto repr rear 20 Greene h 20 do
—Edith F h (5) 149 Sumner av
—Edwin F (Janice B) slsman 1502 Main h at Longmeadow
—Eldred K chef's helper 509 Sumner av r 217 Ellsworth av
—Eldred W (Mary J) foreman MDFCo h 217 Ellsworth av
—Ellen F h (5) 141 Maple
—Frieda clk (803) 29 Worthington h 24 Ringgold
—Howard P (H & M Floor Surface Co) 158 Catherine h at Wilbraham
—Howard W r 20 Greene
—James J (Ruth N) timestudyman AmBCorp h 80 Massasoit
—James W (Genevieve J) (Tanner's Trading Post) 2755 Main h 184 Lancashire rd
—Janice B clk 1295 State h at Longmeadow
—Joseph R clk MMLInsCo r 73 E Alvord
—Letty M compiler (317) 33 Lyman r 24 Ringgold
—Lillian D Mrs r 267 Orange
—Marcia M nurse emp 759 Chestnut h at Agawam
—Mildred S nurse 48 Fort Pleasant av h do
—Percy J (Ella M) h 110 Melville
—Ralph L Jr (Isabel M) mach HSDiv r 150 Davenport
—Richard clk 1379 Main r 184 Lancashire rd
—Richard A (Ruth A) bus opr StRy h 73 E Alvord
—Roger B (Jean M) clk 1295 State h at WSpfd
—Ruth N Mrs clk USA r 80 Massasoit
—Samuel (Cecelia) upholsterer emp 29 Sheffield h 9 Washington
—Vina S wid George A artist MBCo h 35 Carlton
—Wallace J (Phyllis S) slsman 1548 Main h at Longmeadow
Goulding Richard (Catherine) mgr 116 Nursery h at Wilbraham
Goulet Alfred C (Irene J) real est slsman 270 Worthington h 27 Jonquil dr
—Armand R (Rita E) (Kenwood Market) 432 Belmont av h at CFalls
—Carol I student r 27 Jonquil dr
—Earl F (Margaret M) elec MCCo h 131 Breckwood blvd
—Elizabeth wid Arthur coach cleaner NHRR h 36 Saratoga
—Elzear G maintman 1670 Main h (32) 11 Noble
—Eugene F (Jane M) tilesetter 61 Gardens dr h do
—George painter r (3) 4 Pickett pl
—Jeanne M tchr 51 Homer h at Holyoke
—Karl F office mgr 33 Plainfield h at CFalls
—Omer G (Mary A) mach VNInc h (8) 37 Elmwood
—Pearl r 79 Sargeant
—Raymond T carp h 1157 Boston rd
—Roger L (Lea M) auto maintman Westover h 70 Embassy rd
—Roland N (Felicia V) gas sta atdt 1651 Columbus av h 73 Elmwood
—Romeo mason h (3) 4 Pickett pl

—Rose O married Homer Moreau
—Thomas P (Andrienne A) mach CVMfgCo h 121 Brandon av
Goulette Armand R (Priscilla D) rem to Chicopee
—Lucille Mrs clk 1496 Main r 96 Clifton av
Goullette Arthur A (Claudette S) emp USSBCo h 17 Douglas
Goumored Richard student r 44 Wellington
GOUR A J & SON
(Alcide J and Earl A Gour) cabinet maker woodworking 28 Woodmont tel RE 7-8804
—Alcide J (A J Gour & Son) 28 Woodmont h 23 Langdon
—David L apprentice carp r 229 ConnAv
—Earl A (Mary C) (A J Gour & Son) 28 Woodmont h 715 Bay
GOUR LEON J
(Mary A) architect real estate and insurance 49 Genesee tel RE 4-2622 h do
—Lucia C student r 229 ConnAv
—Margaret G housekpr 330 Park dr h 361 Belmont av
—Richard D (Anna A) elec emp 29 Kendall r 23 Langdon
—Russell L (Frances M) foreman (400) 1694 Main h 229 ConnAv
—see Gore
Goureghian Zakar (Mary) barber 1106 State r 1104 do
Goureley Edward L r 45 Montrose
Gourinski Anthony H (Margaret H) laborer Thompsonville Conn h 43 Central
—Archie J died Mar 14 1955 age 57
—Elizabeth J wid Archie J h 6 Howard pl
Gourlay Ruth B form designer 1250 State h at W Suffield Conn
Gourley Dorothy E emp MCCo r 14 N Chatham
—John J (Wilhelmina) assembler USA h 48 Cleveland
—Richard P (Olive E) div mgr USRCo h 945 Liberty
—William (Helen C) guard Spfd Safe Deposit & Trust Co h 14 N Chatham
Gourlie Robert D (Marion J) gen auditor MMLInsCo h 28 Gillette av
Gouron Micha (Lillian) (Rosebud Florist) 119 Chestnut h 131 Spring
Gousy Alcide H (Simone A) tiremkr USRCo h 3228 Main
Gouvan Alfred J (Madeline A) printer DMCo h 38½ Collins
—Barbara J mach opr SETCo r 38½ Collins
—Chloris E assembler SETCo r 38 Collins
—Frank H (Chloris E) janitor DMCo h 38 Collins
—James E (Norma G) toolmkr E Hartford Conn h 57 Haskin
—Joseph N (Dorothy L) maintman DMCo h 29 Montford
—Richard A (Shirley I) oil serviceman 146 State h 18 Wrentham rd
Gove Austin A (Mildred D) mach Smith & Wesson Inc h 218A Pine
—Charles W (Viola M) receiving clk 209 Page blvd h 43 Decatur IO
—Helen G Mrs office sec (910) 1387 Main r 83 Balfour dr
—Philip B (Grace P) editor G & C Merriam Co 47 Federal h at Warren
—Ralph W (Helen G) painter Westinghouse h 83 Balfour dr
—Richard J (Carolyn M) assembler PMachCo h 71 Balfour dr
—Walter S (Ethel P) houseman Wesson Memorial Hospital h 28 Beaumont ter
—Wesley P laundrywkr 333 Belmont av r 28 Beaumont ter
Govin Gaston A tool maintman VNInc h 3 Sheridan la
—James r 54 Roseland
—Marie bakerywkr r 193 Worthington
—Stella E Mrs r 3 Sheridan la
Govina Pasquale paperwkr Holyoke r (3) 172 William
Govine Angelo J (Eileen E) grinder USA h 11 Fernwold
—Eileen E cashier (3d fl) 130 Maple r 11 Fernwold
—John J magnetowkr Russell Industries Inc r 86 Orchard
—Vincenzo (Filomena) grinder MDFCo h 86 Orchard
Govoni Caesar P (Catherine C) clk 156 Cambridge h 55 Saratoga
—Edmund W (Lena H) administrative asst USA h at Agawam
—Eleanor typist 47 Federal r 436 Union
—Enso A L (Eleanor) interior decorator h 15 Jenks
—George H (Jean T) mach supv USA h 413 Franklin
—Guido J (Annamae P) bartender 1534 State h 16 Melbourne
—Helen M r 413 Franklin
—John D (Ida H) wrapper GBCo h 979 Dwight

—Joseph (Louise M) kitchenwkr 1553 Main h 413 Franklin
—Joseph (Rose M) h 59 St James av
—Leona wid Alphonse (Al's Cafe) 1534 State h 1530 do
—Novello V (Mary L) maintman 51 Robert Dyer cir h 807 Worthington
—Quinto L (Florence J) rem to WSpfd
—Veni L bartender 1534 State r 1530 do
—Walter J mech eng USA r 59 St James av
Gow Annie M wid John D h 97 Holly IO
—James R (Mary D) trk driver MCCo h 149 Melville
Gowan Josephine Mrs clk MBCo r (2A) 254 Union
—Thomas F (Josephine) acct Thompsonville Conn h (2A) 254 Union
Gowans Doris T clk 1548 Main r 177 Prentice
—Douglas (Thelma T) h 177 Prentice
—Edward D r 48 Greenwich
—Eva M wid David cafeteriawkr 415 State h 48 Greenwich
—Francis J (Mary) grinder HSDiv h 210 White
—Hope clk 1295 State h at Ludlow
—Jean D clk MMLInsCo r 177 Prentice
Goward Charles L restwkr 166 State r 265 Union
—Niles W (Gertrude P) lubrication eng Boston h 45 Osborne ter
Gowdy Clarence E slsman 95 Liberty r 36 Niagara
—George H (Josephine) assembler Westinghouse h 19 Ansara
—Jessie M r 19 Grenada ter
Gowell Bert W (Cora B) mgr (812-813) 1387 Main h at Wilbraham
Gowen Gladys L wid Berton W r 782 St James av
Gower Louise T wid Ernest S h 65 Newland
Gowey Alice M Mrs steno WSpfd r (1) 545 State
Gowrie C Lavinia priv sec USEnvCo h 322 Belmont av
—Elsie M wid Edward J nurse Titeflex Inc h (8) 23 Spring
—John E r 322 Belmont av
—Robert E (Georgia A) trucker G&BMfgCo h 89 Kensington av
Goyette Adelard h 268 Ambrose
—Allene B Mrs treas Health Food Specialty Shop Inc 445 Dickinson r 102 Oswego
—Arthur J (Allene B) steamfitter and pres Health Food Specialty Shop Inc 445 Dickinson h 102 Oswego
—Arthur V (Gertrude A) insp USA h 21 Amber
—Charles A (Lina C) mach Westinghouse h 38 Melville
—Wilfred A (Dorothy A) train dir B&A h 129 Elmore av
—William D (Winifred V) office mgr Westinghouse h 18 Thornton
—William D Jr student r 18 Thornton
—see Guyette
Gozgit John (Kathleen P) mach opr AmBCorp h 29 Holland
Gozzi Carmen (Mary A) shoe repr 385 Belmont av h 289 do
—Joseph V shoe repr emp 385 Belmont av r 289 do
—Louis S (Sally A) barber emp 151 Boston rd h 3 Litchfield
—Margaret M r 289 Belmont av
—Sam shoe repr 160 Catharine h (162) 786 State
Gozzit George trucker 2170 Columbus av h 149 Massasoit
Grabias Alice Y Mrs r (3) 11 Holland
Grabiec Louis J (Mary A) mach opr 107 Boylston h 53 Grover
—Richard (Alice) clk Conway Bedding Co Inc 185 Rowland h at Chicopee
—Stanley J (Margaret) foreman USA h 51 Grover
—Steven J (Helen) insp MDFCo h (3) 2702 Main
Grabierz Benedict F (Josephine B) mech StRy h 54 Everett
Grabon Genevieve L wid Joseph G h 129 Franklin
Grabowski Adolph M (Stella) h 117 Jefferson av
—Anthony died Oct 25 1955 age 64
—Edward A (Junie A) assembler VNInc h 9 Eddy
—Fabian (Bridget) h 159 Franklin
—Frances wid Anthony h 698 Dwight
—Frank G (Barbara A) pres Continental Collection & Investigation Service Inc (208) 44 Vernon h at W Springfield
—George (Phyllis) assembler (2d fl) 15 Park h at Holyoke
—Henry S (Katherine N) insp G&BMfgCo h 36 Underwood
—Jennie S hairdresser 50 Broadway r 117 Jefferson av
—John J (Helen) slsman 135 State h at Ludlow
—John K (Wanda) linoleum layer h 25 Cass
—Roman P (Edithe E) carp r 29 Genesee r do
—Rose V wid Joseph F kitchenwkr 8 Fort r 36 Underwood

BRADFORD W. LEETE - Complete Insurance Service
ROOM 320, 293 BRIDGE STREET TELEPHONE REPUBLIC 3-0050

PUNDERSON COAL CO. OIL — COAL — COKE
MOBILHEAT OIL BURNERS
29 LOGAN and (409) 145 STATE Tel. RE 4-5631

FIELD, EDDY & BULKLEY INSURANCE
1200 MAIN STREET PHONE RE 4-1112
Policies of Every Kind in All the Best Companies

TELEPHONE RE 3-5174 SPRINGFIELD
G-W GRAHAM-WALLENGREN FUNERAL HOME
619 STATE STREET SPRINGFIELD

GRABOWSKI

—Stanley r 1839 Main
—Stella Mrs clk 161 Bridge h at W Springfield
—Teofila wid Feliko P h 41 10th
Graca Rozalia M r 23 Haller IO
Grace Baptist Church 18 Salem
—Baptist Church Parish House 20 Salem
—Charles E (Mary E) lwyr Hartford Accident & Indemnity Co (623) 1387 Main h at Westfield
—Donald L tchr 479 Chestnut h at Florence
—Marie V wid James J h 75 Osborne ter
—Mary E Mrs h 276 Dwight st ext
—Philip A r 92 Spring
—Philip J (Laura M) acct Titeflex Inc h 82 Westbrook dr
—Walter L (Janet) associate actuary 1295 State h at Wilbraham
—and Mary Beauty Salon (Mrs Grace Andre and Mrs Mary Vargo) (502) 1331 Main
Gracey Faye-Marie med asst 1300 State r 747 St James av
—J Donald lwyer Worcester r 747 St James av
—Margaret wid James H h 747 St James av
Gracki Boleslaw (Anna) h 531 Armory
—Helen M Mrs priv sec (216) 115 State r 531 Armory
—Joseph (Helen M) mach opr E Longmeadow h 531 Armory
—Stanley E mach E Longmeadow r 531 Armory
—William J (Anna B) rate setter E Longmeadw h 529 Armory
Grady Gordon M (Louise B) asst treas Monarch Life Ins Co 365 State h 61 Hartford ter
—James (Georgianna) shipping supt 151 Bridge h at N Agawam
—Jeremiah r 1400 State
—John F emp MBCo r 37 Sargeant
—Joseph r 25 Mattoon
—Joseph P h 117 Mooreland
—Mary Ann r 79 Spring
—May A Mrs died Mar 28 1955 age 72
—Pauline R wid William F seamstress WSpfd h (6) 109 High
—Richard r 2157 Main
—Robert J (Elizabeth C) ironwkr h 41 Ardmore
—Rose G wid William T h 35 Howard
—Ruth S tchr 53 Elliot r 70 Jonquil dr
—Thomas J (Mary V) (Dolan-Grady Insurance Agency) 107 Bridge h at Chicopee
—William window washer r 580 State
—William died Aug 12 1955 age 73
—William E (Rose E) in USNavy h 50 Corcoran blvd
—William H (Estelle E) letter carrier h 430 Union
—see O'Grady and McGrady
Graeff Elizabeth M h (5) 23 Oak
—Sally K r (5) 23 Oak
Grafe Clara H h 9 Temple
Graff Bertha M Mrs office sec PMachCo r 9 Merida
—Charles J (Bertha M) die sinker r 9 Merida
—Donald M student r 12 Sunset dr
—Jane T wid Charles C h 9 Merida
—Morton L (Ella) slsman h 12 Sunset dr
Graham Albert G (Ruth E) mech Bloomfield Conn h 253 Draper
—Alice H clk 1414 Main r (2) 75 Avon pl
—Alice J Mrs clk 365 State r 5 Gateway dr
—Benjamin E timestudyman Chicopee r 28 Sumner av
—Edgar died Oct 25 1955 age 82
—Edwin D slsman WSpfd h 174 Bloomfield
—Edwin D Mrs (Shirley) died Apr 2 1955 age 26
—Florence nurse emp 15 Northampton av r 51 Oswego
—Francis H ins agt 365 State h 3502 Main
—Fred L h 5 Gateway dr
—George (Marilyn J) labwkr MCCo h 106 Denwall dr
—H Maitland (Mildred E) treas Monarch Life Insurance Co 365 State h at Suffield Conn
—Harry G clk PO 465 Dwight r inq do
—Harry K (Lillian L) filer Roosevelt av h 26 Woodside ter
—Henry W (Mary C) instr USA h at Fairview
—Herbert (Alice) custodian 339 State h at Chicopee
—Hinton h 43 Franklin
—Howard B (Janet V) sls mgr MBCo h 16 Breck pl
—J Perry (Florence H) physician 174 Maple h 306 Union
—James H (Anita) rem to Cleveland Ohio
—John (Barbara J) acct emp Federal Land Bank 310 State h at Westfield
—John D (Mary R) h 942 Chestnut
—John F h (5) 40 Warriner av
—Joseph H (Monica V) tool crib atdt CVMfgCo h 59 David
—Kenneth asst mgr 1704 Main h at Chicopee
—Leslie A (L Ruth) repairman TelCo h 14 Summit
—Lillian L Mrs cashier 1386 Main r 76 Woodside
—Mary J clk 630 Main r 33 Mattoon
—Minnie wid Lewis h 28 Sumner av
—Patricia A 365 State r (5) 40 Warriner av
—Paul (Claresse) mach opr HSDiv h 101 College
—Ralph S (Dorothy M) rem to Ludlow
—Raymond M (Florence A) coremkr E Longmeadow h (5) 2690 Main

GRAHAM

—Raymond S F (Beatrice M) h 52 Herman
—Richard (Inez C) rubberwkr USRCo h 118 Essex
—Rita Mrs buyer 1379 Main h at CFalls
—Robert E (Patricia E) slsman h 1603 Dwight
—Samuel A (Bertha) h (6) 26 High
—Thomas W (Rosa L) refinisher 32 Patton h 196 Maynard

GRAHAM - WALLENGREN FUNERAL HOME
Henry M Wallengren pres funeral directors 619 State tel RE 3-5174—See side lines

—Walter R (Beatrice E) editor Spfd Republican h (G) 18 Maple
—William J (Ruth J) slsman h 37 Melba
—Winifred A forewoman 302 Locust r 43 Long View
Grahn Axel W (Margaret M) leatherwkr Willimansett h 74 Farnsworth
Graichen G Walter (Emma B) plumber 144 Yale h do
Graigie Margaret C wid Barclay r 239 Denver

Grain Dealers Mutual Insurance Co
Howatt Insurance Agency agents (306) 1537 Main—See Front Cover

Grala Mary J wid Andrew r 47 Queen
Gralenski John J (Amelia) repairman CVMfgCo h 27 Seneca IO
Gralia Bros (Ernest A and Hugo L) contrs 474 East rd
—Edmond J (Frances M) emp Hugo L Gralia h 24 Gralia dr
—Ernest A (Fanny M) emp Park Dept and (Gralia Bros) 474 East rd h 70 Slumber la
—Ernest A Jr (Rose M) constrwkr h 43 Gralia dr
—Giovanni died Feb 26 1955 age 91
—Hugo L (Celia M) emp Park Dept and (Gralia Bros) 474 East rd h do
—Robert A constrwkr r 474 East rd
Gramarossa Rocco A (Laura E) presser 395 Dwight h 49 Glenham
Gramkow Nancy V nurse's aide 759 Chestnut h at Agawam
Grammaticas Christ (Elizabeth) prin WSpfd h 93 Alderman
Gramolini Louis (Antoinette) foreman 1387 Main h 227 Pine
—Louis J Jr (Vera A) laborer 1387 Main h 243 Central
—Vera A Mrs clk 1496 Main r 243 Central
Gramse Arthur E (Jean Q) physician 78 Maple h at Longmeadow
—Ernest F (Anna L) h 61 Westford cir
—Gustav R (Katherine M) h 5 Northumberland
Gran Ansel P (Mamie G) clk CFalls h 591 Newbury
—Carl E (Constance D) welder USRCo h 48 Hastings
—Mamie G Mrs tel opr TelCo r 591 Newbury
—Robert J (Susan K) (Ranger Parking Station) 39 Broadway h 123 MassAv
Granat J Arthur (Clara C) welder emp 709 State h 40 Goldenrod
Granaudo Michael h 108 Allen
Grand Army Hall 44 State
—The motion pictures 207 Main IO
Grandchamp Edgar L (Grace M) printer USEnvCo h 35 Felicia
—Nance J priv sec 365 State h at Holyoke
—Ruth B mgr boys' dept 1502 Main h at Granby
Grandfield Elsie I Mrs priv sec 33 Mulberry h 67 Hall
—Francis A (Virginia B) mgr 485 Central h 8 Walnut
—Rosemary H billing clk SETCo r 92 Cedar
Grandi George (Dorothea) constrwkr h (C) 52 Edmund Wynne cir
Grandison James r 288 St James av
—James E (Delsie M) foreman 120 Oakland h 17 Oak
—William S dist mgr (103-104) 295 Worthington h at Longmeadow
Grandmaison Edward J shipping room mgr 1365 Main r 29 Locust
Grandmont Alcide carp r 20 Warren pl
—Bernard L (Rita O) tirewkr USRCo h 99 Grover
Grandonico Amilcare (Rosa) h 38 Loring
—Gloria clk SBCo r 38 Loring
Grandy Edward C (Mabelle C) clk Hotel Kimball h 61 Carlisle
Graney—see Greany
Granfield Arthur J (R Audrey) mgr 528 Sumner av h 97 Johnson
—Elizabeth A credit mgr 51 Bridge r 76 Woodside ter
—Grace C wid Maurice L h 84 Cedar
—James M (Cynthia A) in USCoastGuard h 63 Ames
—John C court officer 208 Broadway r 340 Arcade blvd
—John F in USArmy r 235 Arcadia blvd
—John J in USArmy r 38 Melha av
—John J (Pauline L) lwyr (211) 1303 Main h 38 Melha av

GRANFIELD

—John W (Mary) firefighter SFD h 25 Vinton
—Julia F mach opr Will r 127 Carew
—Maurice J (Dorothy R) policeman h 81 Surrey rd
—Maurice J (Nora F) h 27 Vinton
—Michael F r 284 Dwight st ext
—Michael J (Maude E) furn rms 146 Northampton av h do
—Mildred R clk 26 Willow r 84 Cedar
—Patrick E (Mabel V) lwyr (331-332) 31 Elm h at Agawam
—Ralph P (Rosemary A) mach USA h 92 Cedar
—Robert S student r 235 Arcadia blvd
—Simon F (Mary M) clk PO h 235 Arcadia blvd
—William J (Ruth B) h 340 Arcadia blvd
—William J Jr (Mildred B) treas Town Hall Grill Inc 132 State and ins agt (809) 1200 do h 31 Rita
—William W (Mary A) emp city h 127 Carew
Granger Adalor T Jr (Grace H) foreman Titeflex Inc h 80 Carnavon cir
—Albert A (Claire) clk-treas Harry H Lane Inc 97 Taylor h at Will
—Aurore E wid Alfred A insp USA r 2462 Main
—Doris S Mrs tel opr 284 State h at WSpfd
—Elitha presser 472 Union r 171 College
—Florence A wid Henry J r 30 Old Acre rd
—Francis T (Dorothy S) route slsman 120 Oakland h 118 Catalpa ter
—George F died May 5 1955 age 71
—George H (Anna) plater CBCo h 76 Wilmont
—George M (Grace H) h 784 White
—Gerald r (3) 168 William
—Gertrude C r 116 Jenness
—Grace H Mrs r 166 State
—Helen M Mrs proofreader Bristol Conn r 878 Worthington
—Henry r 171 College
—Kay M tel opr TelCo r 76 Wilmont
—Kenneth L (Helen M) h 878 Worthington
—Marilyn J Mrs h 272 Greenaway dr
—Marjorie C clk MMLInsCo r 80 Carnavon cir
—Mary wid Silas h 171 College
—Nathan A (Laura E) rem to New Haven Conn
—Nathan P died Feb 28 1955 age 68
—Oliver S (Elizabeth M) rem to E Longmeadow
—Paul T (Yvette C) asst supv 45 Pomona h 186 Quincy
—Raymond W (Ruth E) tool grinder PM&GCo h 70 Wilton
—Richard H (Jeannette A) mach 33 Lyman h 134 Derryfield av
—Richard L (Joyce) ins agt 25 Harrison av h 76 Acushnet av
—Ruth I clk MMLInsCo r 774 State
—Ruth S wid John H housewkr h 59 Terrence
—Silas G student r 70 Wilton
—Theodore G (Anna M) steamfitter city h (7) 925 Worthington
Granka Stephen J (Helen C) sprayer G&BMfgCo h 628 Armory
Granross Eric (Thelma L) h 44 Hatch
—Thelma L Mrs emp 140 Wilbraham av r 44 Hatch
Granrud Marian D Mrs h 41 Rittenhouse ter
Grainstein Carrie G Mrs h (1) B61 Longhill
—Leon (Ruth M) slsman h 81 Norman
Granstrom Carl E (Helen A) examiner SF&MInsCo h 34 Wachusett
Grant Alexander & Son Inc Bradford O Parker pres-treas sheetmetalwkrs 215 Page blvd
—Alfred clk 2082 Main r 30 Hebron
—Alton A (Janet V) emp MCCo h 18 Decatur IO
—Beatrice R Mrs priv sec public schools h (P) 27 High
—Bernard r 44 Copley ter
—Bernard M (Ethel) (Crystal Food Market) 308 Belmont av h 307 Fountain
—Bruce A slsman 211 Worthington r 21 Old Point
—Clifford r 346 Maple
—David C Jr (Norma V) eng Agawam h 9 Chatham
—Donald (Mildred) (Donald Grant Lumber Co) (625) 1387 Main h at Longmeadow
—Donald Lumber Co (Donald Grant) (506) 1387 Main
—Doris S priv sec 759 Chestnut h at Agawam
—Douglas (Lucille W) emp USRCo h 164 Walnut
—Elbert L (Sarah M) emp USRCo h 49 Wilbraham av
—Elias W (Blanche F) supv Westinghouse h 906 Boston rd
—Emily B Mrs office mgr 137 Lyman r 93 Park
—Florence M Mrs r 32 Byers
—Frances D supv 1250 State h at Warren
—Harriet M wid Willard M rem to Miami Fla
—Harry H (Nadine) clk MMLInsCo h 30 Putnam cir
—Harvey student r 30 Hebron
—Herbert r 36 Willow
—Herbert S (Margaret A) bottler WSpfd h 54 Sylvester
—Ida E wid Leon W press opr 60 Wilbraham rd r 93 Girard av
—Jack H (Shirley I) service mgr 61 Vernon h 83 Acrebrook rd

Sales — Rentals **EDW. J. MURPHY CO., INC. - REALTORS** Management
Mortgage Loans **1537 MAIN STREET - - - Tels. RE 3-3147, RE 3-3148** Appraisals

TELEPHONE RE 3-5111 FIRST SPRINGFIELD CORPORATION INVESTMENTS OF DISTINCTION SINCE 1932 100 CHESTNUT STREET

GRANT
—James student r 128 Oakland
—James (Hattie M) h 250 Sharon
—John C (Margaret E) clk 102 Albany h 42 Rita
—Joseph D (Ada E) slsman h 18 Lawndale
—Kenneth L (Emily B) draftsman 125 Main h 93 Park
—Marion C r 941 Allen
—Mary wid Ulysses press opr 395 Dwight h 162A Walnut
—Max (Sarah E) cattle 30 Hebron h do
—Melvin H (Virginia) tchr Ware h 25 Layzon Brothers rd IO
—Morris L student r 49 Wilbraham av
—Nancy P r 54 Sylvester
—Norman J (Ann M) auditor 1250 State h 35 Norfolk
—Oliver C (Mildred N) h 21 Old Point
—Perley H (Dorothy) bus opr StRy h 523 King
—Philip E (Shirley F) (Crystal Food Market) 308 Belmont av h 133 Pinecrest dr
—Phyllis L clk 1379 Main r 14 Dunhill IO
—Raymond G nurseryman 1592 Allen r (2B) 34 Manor rd
—Raymond H h 14 Dunhill IO
—Richard in USAirForce r 30 Hebron
—Richard A (Lilith K) rem to Connecticut
—Robert B (Shirley) in USCoastGuard r 93 Park
—Samuel M (Lena) grocer and meat Holyoke h 18 Brookline av
—Simeon R (Jondelle) h 84 Wilbraham av
—The apts 77 Belle
—Vail W (Shirlie I) eng USA h 86 Chapin ter
—Victoria C wid Charles L h 42 Cliftwood
—Warren O (Martha B) clk 735 Summer av h 147 Belmont av
—William A (Helen V) mach Westover Field h 85 Lebanon
—William A (Ruth A) toolmkr WSpfd h 342 King
—William J (Loretta A) tire builder USRCo h 207 Oak Grove av
Grant's Market (A J Bachiochi) grocers and meat 67-67½ Sumner av
Graphic Arts Inc Mrs Miriam K Cavanaugh pres John T Cavanaugh treas artists' supplies 331 Bridge
Grasby Margaret r 63 Spring
Grasetti Aldo (Joan) draftsman CVMfgCo h 327 Eastern av
Grassa Edward mgr fruit dept 1525 State h at Agawam
Grassanovits Annelore G Mrs slswoman 1496 Main r Kirk dr
—Aristid J (Annelore G) customer eng 273 State h 96 Kirk dr
—Margaret wid John seamstress Chicopee h 185 Oakland
Grasselli Carlo emp (26) 77 Worthington h at WSpfd
Grasselt Herman M (Ruth K) (Personnel Service Associates) (210) 115 State h at Holyoke
Grassetti Aldo J draftsman SETCo r 264 Tyler
—Carlo A (Evelyn T) carp h 11 Amity ct
—Domenico died Mar 30 1955 age 56
—Ernest U (Rose M) patternmkr CVMfgCo h 816 Sumner av
—Eugenia wid Dominico seamstress Chicopee h 24 Olive
—Isabellino (Tarsilla) h 200 Tyler
—Jennie wid Anthony h 264 Tyler
—Mary T married Eugene McCreanor
—Patricia M student r 816 Sumner av
—Venicio P (Shirley M) toolmkr 312 Birnie av h 118 Bartels
Grassi Theresa rem to New Jersey
Grassilli Leo J (Rose C) pres Pioneer Valley Photo-engraving Co Inc (328-340) 13 Hampden h at WSpfd
Grassini Nazzareno (Marianna) emp city h 84 Shamrock
Grasso Adolph (Julia M) h 45 Loring
—Albert W (Elsie L) timekpr city h 1073 Columbus av
—Anthony emp GFBCo r (4) 28 Wilcox
—Anthony J (Rose M) (Tony's General Store) 3160 Main h at Agawam
—Anthony L (Bessie C) lab asst USRCo h 63 Jenness
—Antonio (Laura) h 66 Chester
—Arthur (Angelina) h 22 Banks pl
—Helen M waitress 239 Dwight st ext r 45 Loring
—Joseph C (Mary C) grinder HSDiv h (26) 66 Oswego
—Lena T tester Westinghouse r 45 Loring
—William (Mildred F) mach Titeflex Inc h 369 Walnut
Gratenstein Emanuel H pres-treas Central Coat Apron and Linen Service 61 Franklin h at New Haven Conn
Gratteau Ernest (Claribele C) painter h 100 Haskin
Grave Theodore H asst sls mgr MDFCo r 40 Ionia
Gravel Alphonse J (Maria D) painter h 607 Chestnut h do
—Bernard R r 607 Chestnut
—Dolores C Mrs clk VNInc r 607 Chestnut
—E Roger (Elsie R) mach opr CVMfgCo h 53 Yale
—Edmond A (Pearl M) clk CVMfgCo h 36 Summit
—Edward B (Rita T) personnel asst USA h 5 Wilshire rd
—George E (Marjorie) rem to Worcester
—Homer D h (1D) 89 Long Hill
—Lionel L (Dolores C) embalmer h 607 Chestnut
—Loretta E wid George E compiler (317) 33 Lyman r 25 James
—Maurice r 607 Chestnut
Gravelin Caroline L wid Henry C died Aug 19 1955 age 91
—Mary wid Earl mach opr Westinghouse r 1577 Carew
—W Earl mach WSpfd r 29 Duryea
—Wilfred A (Lucy B) h 29 Duryea
Graveline Albert N h 21 Rogers IO
—Aldor J (Grace E) painter h 14 Milton IO
—Emery J (Helen M) weaver Holyoke h 188 Centre IO
—Irene D comptometer opr 59 Napier r 21 Rogers IO
—Leonard E installer 295 Columbus av r 985 Main
—Louis A (Shirley C) toolmkr Agawam h 39 Blanding IO
—Norman J (Yvette T) letter carrier h 20 Portland
—Patricia A student r 985 Main
—Phyllis M typist SF&MInsCo r 14 Milton IO
Gravell Gladys C wid Daniel r 9 Carpenter ct
Gravellone Peter J (Gina) maintman WMassElecCo h 58 Lyndale
Gravely William T (Mary E) in USAirForce h 13 Orleans ct
Graves Adelle R Mrs treas R S Graves Co 1107 Columbus av h at N Wilbraham
—Arlene R Mrs comptometer opr 32 Patton r 29 Thames
—Arthur A (Helen G) firefighter SFD h 9 Federal ct
—Arthur S died Nov 28 1955 age 69
—Barbara E tel opr TelCo r 104 Commonwealth av
—Bertha F wid Arthur S h 14 Hawthorne
—Beverly Ann priv sec 310 State r 127 Marion
—Charlotte C nurse Mercy Hospital r do
—Charlotte T Mrs housekpr r 866 Dwight
—Charlton J (Helen M) printer MBCo h 68 Ellsworth av
—Clair M slsman 19 Harrison h 16 Orange
—Cleo N (Irene M) mach PM&GCo h (I) 51 State
—Clifford G (Delvina M) plumber Westfield h 141 White
—Clifton T (Arlene R) apprentice toolmkr USA h 12 Niagara
—Dale Mrs clk E Hartford Conn h (F) 55 State
—Della Mrs r 26 Grant
—Della wid Charles r 26 Grant
—Doris M Mrs receptionist (218) 293 Bridge h at E Longmeadow
—Earl L (Lillian P) foreman MCCo h 509 Oak IO
—Edward h (342) 2142 Main
—Edward J mgr 259 Page blvd h at Wilbraham
—Elizabeth B wid James died Mar 14 1955 age 86
—Elton C (Shirley L) mach 69 Pease r 44 Allen
—Elwood L (Anna C) insp WMassElecCo h 11 Garfield
—Eva E Mrs h 127 Marion
—Frederick W (Anna) mach VNInc h (1) 23 Holland
—George H (Ruth A) slsman 78 Island Pond rd h 941 Roosevelt av
—Harold (Virginia) warehouse mgr 385 Liberty h 23 Appleton
—Helen G Mrs gear shaper E Hartford Conn r 9 Federal ct
—Ina R wid Clesson A h 39 Marengo pk
—Joan Mrs press opr N Wilbraham h 361½ Chestnut
—John R (Emma F) h (14) 24 Winthrop
—John W Jr (Lucille N) h (D) 42 Lionel Benoit rd
—Kenneth B office mgr 5 Paramount h at Granby
—Laurence E (Sheila A) clk 26 Willow h 106 Commonwealth av
—Letitia A clk MMLInsCo r 104 Commonwealth
—Lorena M r 2 Littleton
—Louis J Jr (Helen M) service rep 84 Hillman h 74 Bither
—Louise V wid Benjamin F h 483 Dickinson
—Margaret D Mrs r 104 Commonwealth av
—Minnie J wid Frank J h (7) 37 Elmwood
—Orin B (Alice M) mach Hartford Conn r 483 Dickinson
—Patricia E emp 810 State r 104 Commonwealth av

GRAVES R S CO
George J Hill pres Mrs Adelle R Graves treas automotive electrical parts and service 1107 Columbus av tel RE 6-5497

—Rita A tchr 111 Seymour av r 21 Dearborn
—Robert Jr (Shirley) mach opr Broad Brook Conn h 32 Dymon
—Robert L (Laura L) mech USA h 25 Dymon
—Russell D died Apr 20 1955 age 57
—Ruth dental asst (225) 130 Maple r 23 Appleton
—Sadie D wid Howard priv sec 826 State h 369 Wilbraham rd
—Stanley R (Martha B) h 151 Sherman
—Stewart D emp city r 16 Orange
—Thomas (Rose M) rem to Ohio
—Walter (Margaret) cutter grinder HSDiv h (5) 71 School
—William C (Margaret D) foreman 26 Willow h 104 Commonwealth av
Gravini Aldo G emp 235 Mill r 850 Columbus av
—Joseph (Linda) h 850 Columbus av
—Renato in USArmy r 850 Columbus av
Gravley William T (Mary) in USAirForce h 219 Walnut
Gray Alexander G (Doris M) rem to Wilbraham
—Alvin W (Grace C) v pres Springfield National Bank 1531 Main h 61 Perkins
—Anna M wid Joseph P r 96 Revere
—Arthur F tire painter USRCo h (8) 30 Bradford
—Arthur H Jr (Merita) welder Westinghouse h 24 Revere
—Bertie M Mrs tchr 118 Alden r 50 Broadway
—Beverly C Mrs tchr Longmeadow r 376 Orange
—Beverly J bkkpr 127 State Spfd Safe Deposit & Trust Co h at W Springfield
—Brothers Atlantic Station (Dana R and Carroll N Gray) gasoline 109 Plainfield
—Carroll N (Gray Brothers Atlantic Station) 109 Plainfield r 246 Oakland
—Charles E meter reader 35 State h at Agawam
—Charles H (Mary M) asst treas Springfield Institution for Savings 63 Elm h 27 Bennington
—Clarence R Jr emp 419 Walnut r 28 California av
—Clifford (Helen P) in USAirForce h 57 Bond
—Dana R (Winifred B) (Gray Brothers Atlantic Station) 109 Plainfield h 246 Oakland
—Daniel F (Mary T) investigator in charge Alcohol Tax Unit Enforcement (5th fl) 436 Dwight h at Longmeadow
—Davina r 38 Warner
—Dora wid Harold h 532 Chestnut
—Doris M Mrs rem to Wilbraham
—Dorothy Mrs minister's sec 12 Winchester r 814 Alden
—Douglas A mech 95 Liberty h at Chicopee Falls
—Edward E (Marcella M) letter carrier h 86 Pheland av
—Eileen C clk AmBCorp r (8) 30 Bradford
—Ella S wid J Douglas h (2B) 258 Union
—Elsie M Mrs clk DMCo r 50 Dawes
—Elton E (Isabel E H) h 80 Baxter av
—Elwin (Lila) r 511 Hancock
—Ernest C (Hazel C) assembler Titeflex Inc h 73 Brickett
—Ethelwyn V Mrs v pres-clk Gray Supply Co 20 Franklin r 97 Overlook dr
—Eunice H steno 70 Leete r 20 Firglade av
—Flora P wid Charles E h 44 Lester
—Francis (Victoria B) laundrywkr 61 Franklin h 52 Armory
—Frances M housewkr r 44 Lester
—Francis E r (10) 10 Wendell pl
—George R (Beverly C) dentist (B) 10 Chestnut h 376 Orange
—George W (Emily B) dentist (B) 10 Chestnut h 210 Atwater rd
—Glenn C (Coralie M) in USArmy and asst treas Gray Supply Co 20 Franklin r 97 Overlook dr
—Glenwood E (Joan M) constrwkr h 511 Hancock
—Gorden J (Ann) slsman Boston h 76 Belmont av
—Grace M Mrs h (10) 10 Wendell pl
—Harley W (Ethelwyn V) pres-treas Gray Supply Co 20 Franklin h 97 Overlook dr
—Harold C (Audria N) clk G&BMfgCo h 101 Eleanor rd
—Harold G Jr (Christine H) draftsman E Longmeadow h 97 Dwight rd
—Harrold student r 123 Alden
—Harry R (Eleanor S) insp 2100 Roosevelt av h 75 Pomona
—Harvey L (Myrtle A) reporter Spfd Daily News h 167 Daviston
—Helene D tchr 46 Oakland h at Longmeadow
—Henry F bus opr 137 Bridge r 1102 St James av
—J Lyman (Clara H) rem to Albany Ga

PARK CLEANERS and DYERS, Inc. Office and Works: 106 Kensington Ave.
"Dry Cleaning As It Should Be Done" Springfield, Mass. Phone RE 6-5476

A A 1 REALTY CORP. TELEPHONE RE 9-6577
JOSEPH O. TALBOT, Pres. :-: 50 SARATOGA STREET SEE PAGE 214

REAL ESTATE PROPERTY
SERVICE MANAGEMENT
WHITE SERVICE CORPORATION
TELEPHONE RE 2-5109 496 BRIDGE STREET, SPRINGFIELD

Gray James (Lillian C) treas Western Massachusetts Electric Co 73 State h 90 Tatham Hill rd WSpfd
—James A (Catherine A) mgr 1277 Main h 139 Mayflower rd
—James E (Mary R) ironwkr h 17 Amity ct
—James P (Alice M) h 36 Belvidere
—Jane P wid David F h 195 Laurelton
—Jennie Mrs mach opr 395 Dwight h 745 Main
—Jesse T (Ann) chauf 112 State h (2) 19 Salem
—John (Ethel M) elev opr ASCo h (7) 547 State
—John J internal revenue agt (442A) 436 Dwight h at Fairview
—John W (Daisy R) h 601 Union
—John W Jr bartender 32 Hancock r 601 Union
—Joseph J (Ida) crane opr SGLCo h 53 Corona
—Joseph J (Kathalene H) plant supt MDFCo h 22 Wachusett
—Joseph J (Pearl B) lathe opr CVMfgCo h 205 Breckwood blvd
—Joyce C clk 73 State h at Thompsonville Conn
—Julia S steno (923) 1387 Main r 44 Lester
—Jusstine Mrs h 403 St James av
—Kenneth L (Anne C) polisher AmBCorp h 107 Wellington
—Lee Mrs clk Chicopee h 2988 Main
—Lewis A (Ann) elec MCCo h 21 Wellington
—Lucy C wid Arthur H housewkr h 24 Revere
—Luella T nurse 759 Chestnut h at Agawam
—Mabel B wid Frank F r 102 Governor
—Marie B wid William F h 101 Stockman
—Marion E priv sec 365 State h at W Springfield
—Mary E tchr 53 Elliot h at Longmeadow
—Mary L Mrs h 95 Bond
—Mary R Mrs clk IO Mfg Co r 17 Amity ct
—Matthew houseman SHosp r do
—Maude F Mrs waitress 8 Fort h 23 Pearl st pl
—Maurice S baker A&PCo r 35 Walter
—Minnie E wid Clarence R h 28 California av
—Morrison R (Jean C) slsman Boston h 53 Treetop av
—Nancy E married Lloyd S Dale Jr
—Nelson B (Gladys E) office mgr G&BMfgCo h 89 Mayflower rd
—Peter J in USNavy r 50 Dawes
—Peter J (Elsie M) (Armory Auto Supply) 451 State h 50 Dawes
—Peter J (Mary E) in USNavy r 61 Northampton av
—Ralph M (Audrey L) in USAirForce h 35 Briarcliff
—Robert (Beverly) h 32 Wayside
—Robert C (Gertrude W) clk B&A h (5) 919 Worthington
—Robert C (Netha A) emp 312 Birnie av h 18 Dresden
—Roger S (JoAnn) slsman 135 State h at Westfield
—Stanley R (Shirley E) letter carrier h 195 College
—Stewart A (Doris E) clk (3d fl) 1387 Main h 2044 Allen
—Stewart S (Alison G) chef 8 Fort h 403 Orange
—Supply Co Harley W Gray pres-treas Mrs Ethelwyn V Gray v pres-clk Glenn C Gray asst treas heating equipment 20 Franklin
—Theodore R (Sylvia J) stock clk 1548 Main h (4) 88 Byers
—Thomas T (Dorothy H) state rep Boston and ins agt (220) 95 State h 814 Alden
—Vincent E (Alice D) printer DMCo h 188 Ellsworth av
—Vincent E Jr (Maryjane) asst parts mgr 500 Columbus av h 18 Forest Park av
Graybar Electric Co Inc Harold O Edoff mgr 32 Patton
Grayboff Howard S (Lee K) slsman 267 Chestnut h 13 Delano dr
—Jack (Debby T) slsman 2110 Main h 72 Prospect
Grayson Mabel L Mrs housewkr h 10 10th
—Paul W (Anne E) emp MCCo h 29 Prince
—William R in USMarines r 29 Prince
Graywood Service Center (Howard R Griswold) radio reprs 179 Chestnut
Graziano Albert emp State Hwy Dept r 72 William
—Anthony J (Evelyn M) asst foreman Chicopee h 860 Columbus av
—Anthony L (Jean) leatherwkr 93 Orleans h 185 Oakland
—Antonio (Angela) cooler repr h 31 Greene
—Arnold r 72 William
—Arthur J (Rose S) insp HSDiv h 78 Adams
—James V (Marion) h 29 Marble
—Jean Mrs clk HSDiv r 185 Oakland
—Joseph emp H L Handy Co r 72 William
—L Edwardo (Immaculata) emp city h 72 William
—Lucy C clk TelCo r 49 Maryland
—Mafalda J mach opr Westinghouse r 29 Marble
—Mary G Mrs clk 365 State r 42 Greene
—Michael J (Isabella M) (Hudson Tool Co) 14 Napier h at Agawam
—Peter (Mary G) h 42 Greene
—Salvatore F toolmkr USA r 29 Marble
—Secondino M r 31 Greene
—Vincent (Lucy) jig bore opr PMachCo h 49 Maryland

Grazio Bros Inc Frank J Grazio pres Emilio P Grazio treas sheetmetalwkrs 616 Berkshire av
—Delphina T emp 93 Orleans r 144 Westford cir
—Emilio P (Doris M) treas Grazio Bros Inc 616 Berkshire av h 161 Quaker rd
—Frank J (Mildred E) pres Grazio Bros Inc 616 Berkshire av h at Wilbraham
—Patricia A nurse SHosp r 161 Quaker rd
—Peter (Angela C) h 144 Westford cir
Grealis George E (Mary L) policeman h 117 Governor
Greaney Edward T painter Mercy Hospital r 47 Dickinson
—Francis J (Rita B) press opr Smith & Wesson Inc h 48 Whitaker
—Imelda clk TelCo r 189 Northampton av
—Maude M wid Walter C h 39 Noel
—Paul (Florence) emp HSDiv h 131 Florida
—Peter E (Mary L) h 54 Noel
—Walter C Jr (Janet) lwyr (215) 83 State h 99 Catalpa ter
Greany Arthur E (Margaret V) letter carrier h 90 Wait
—Elizabeth A r 565 Carew
—Gertrude R socialwkr 621 Worthington r 92 Wait
—Helen M r 565 Carew
—John E (Barbara A) trk driver 1548 Main h 1167 Boston rd
—John V physician 565 Carew h do
—Mary R wid John died Sept 20 1955 age 93
—Raymond A operating eng city r 565 Carew
—see Graney and Greaney
Great American Group of Insurance Companies Peter P Briggs special agt (604) 95 State
—American Tea Co The Frederick J Cardaropoli mgr grocers (1st fl) 26 Taylor
—Atlantic & Pacific Tea Co The grocers main office (7th fl) 29 Worthington warehouse 297 Plainfield and butter warehouse 385 Liberty—see Grocers—Retail and Meat—Retail—Classified Directory
GREATER SPRINGFIELD CHAMBER OF COMMERCE
Tom Fitzgerald gen mgr 134 Chestnut
Greaves Dorothy C Mrs priv sec (510) 145 State r 19 Prescott
—John W (Ritha D) clk PO 436 Dwight h at Thompsonville Conn
—Mabelle M wid Percy J r 36 Buckingham
—Pearl H Mrs r 72 Harvard
—Raymond C (Lois) timestudy eng 38 Walter h at Willimansett
—William (Grace A) h 16 Santa Maria
Grebber Frances S wid Louis mgr 1217 Main h (3) 160 Belmont av
Grebbin Mary M wid Mark A mach opr Westinghouse h 20 W Bay Path ter
Grebenc Lucille Mrs asst editor 47 Federal h 175 Maple
Grebla John loader 42 Emery r 19 Franklin
Grechko Vladimer (Galena) h 49 Lexington
Greco Antonio (Mary E) shoe repr 13 Locust h 9 Hollywood
—Charles G (Barbara A) draftsman Agawam h 86 Lois
—Frederick J (Frances C) asst office supv (2d fl) 119 State h 9 Hollywood
—Paschal J Rev asst pastor Our Lady of Mount Carmel Roman Catholic Church r 123 William
Greek-American Progressive Assn Hall 639 Chestnut
—Club The 1793 Main
Greeley D Joseph lwyr 83 St James av r do
—Helen Z 3d asst clk of courts 37 Elm h 83 St James av
Green Abel (Estelle) pres Associated Dental Laboratories Inc (615-617) 1570 Main h (1) 116 Longhill
—Abraham clk 380 Dickinson h 103 Carver
—Alvin B (Helen F) waiter 140 Chestnut r 31 Greenwood
—Andrew Jr r (1) 848 Dwight
—Archie M news dlr 560 State r inq do
—Arethius (Beulah B) emp city h 296 Tyler
—Arthur M (Genevieve M) eng 210 Albany h 378 El Paso
—Avis A clk MMLInsCo r (5) 103 Pearl
—Barbara A insp 1897 Columbus av r 5 Douglas
—Barbara H priv sec 88 Birnie h at W Springfield
—Bernard pharmacist emp Great Barrington VT r 218 Fort Pleasant av
—Bessie wid Andrew housewkr h (1) 848 Dwight
—Bdg A C White Jr agt 496 Bridge
—Charles plasterer r 612 White
—Charles W (Harriett) emp city h 788 Liberty
—Charles W Jr (Jacqueline J) rem to Boston
—Clarence B student r 596 Union
—Clarence H (Ferinda E) slsman 194 Lyman h 145 Sherman
—Clifford I rem to Brooklyn NY
—Daniel B r 50 Commonwealth av
—Dorothy A Mrs clk 1295 State h at Ludlow
—E James slsman (801-805) 1387 Main h at Hamden

GREEN
—Edith A wid William V h 58 Carlisle
—Edith W Mrs tchr 471 Plainfield h at E Longmeadow
—Elizabeth r (9) 180 Oakland
—Elizabeth wid James conveyorwkr WSpfd h 38 Drexel
—Estelle A Mrs h (8) 323 Central
—Ethel r 93 Johnson
—Evelyn R Mrs tel opr TelCo h (5) 103 Pearl
—Evonia E wid Cleveland h 596 Union
—Floyd L (Ernestine) emp SFCo h 124 Essex
—Frederic R sls correspondent Titeflex Inc r 107 Kensington av
—George h (1A) 2142 Main
—George L (Jeanette M) slsman 732 State h (1A) 69 Manor
—George M (Noela M) (Valet Cleaners) 1785 Main h 3510 do
—Geraldine L Mrs presser 137 Main r 191 Quincy
—Gladys F Mrs interior decorator 443 Union r do
—Harry died Dec 30 1955 age 71
—Harry G (Anna) slsman 134 Cass h 107 Kensington av
—Helen F Mrs emp 31 Greenwood r do
—Henry C (Rita) (Green's Market) 380 Dickinson r 39 Somerset
—James maintman PMachCo r 180 Whittum av
—James W (Helen L) in USAirForce h 141 Essex
—Janie Mrs r 148 10th
—Jeannette W Mrs tchr 190 Surrey rd r 68 Forest Park av
—Jesse W (M Rose D) brick sorter Will h 5 Douglas
—John F (Beulah M) h 131 Bond
—John M (Ann M) emp 19 Broadway r 38 Drexel
—Joseph h 21½ Lombard
—Josephine emp 193 Worthington r 235 Quincy
—Josephine Mrs housewkr E Longmeadow h 27 Rochelle
—Julius (Greta) dental tech (615) 1570 Main h 218 Fort Pleasant av
—Laura E r 848 Dwight
—Lawrence E (Jean H) cement finisher A Baldarelli Corp h 116 King
—Leonard assembler BMTCo r 218 Fort Pleasant av
—Lewis C (Dorothy L) (Green's Market) 380 Dickinson h 25 Shawmut
—Lillian Mrs r 188 Florida
—Lorenzo L clk A&PCo r 596 Union
—Louis C in USNavy r 596 Union
—Margaret A checker 592 Dwight r 681 Union
—Marvin E (Sylvia R) maintman AmBCorp h 254 Plainfield
—Mary P wid Max musician h 28 Myrtle
—Mayme wid Charles housewkr h (5) 31 Maple
—Melvin R rem to California
—Mildred F Mrs clk United Shoe Repair Co Inc 101 Worthington h at Wilbraham
—Minnie R wid Harry h (3) 38 Arch
—Myrtle emp 132 Bellevue av r do
—Normand H (Virginia L) purchasing agt SHosp h (2) 149 Maple
—Oakley (Gladys L) h 138 Lucerne rd
—Oba cleaner Thompsonville Conn r 34 Auburn
—Ocie (Bessie P) emp city h 153 Quincy
—Ocie Jr lead opr MCCo r 122 Chestnut
—Paul S (Ethel) assembler Westinghouse h 44 Kenwood ter
—Pauline S wid Samuel h 218 Fort Pleasant av
—Peter T (Theresa B) cleaner emp 159 Taylor h (4) 94 Cass
—Phyllis B bkkpr Spfd Nat Bank 1531 Main h at E Longmeadow
—Reuben L (Mary L) mach opr Chicopee and furn rms 148-150 10th h 148 do
—Richard N (Gladys F) h 443 Union
—Robert P in USArmy r 58 Carlisle
—Ronald kitchenwkr 140 High r 199 do
—Sarah Mrs r 70 Chestnut
—Sarah A Mrs r 544 Plainfield
—Street Auto Body Co (Raymond C Illingsworth) 12 Greene
—Thomas H (Alice F) claims supv 26 Byers h 22 Benton
—Vera nurse's aide Wesson Memorial Hospital r do
—Virginia L Mrs researchwkr r (2) 149 Maple
—Wallace I program dir 17 Pearl h at Longmeadow
—Walter L (Mildred F) pres-treas United Shoe Repair Co Inc and mgr Green's Foot-So-Sport Shoe Store 101 Worthington h at Wilbraham
—William (Anna) emp city r 62 Chester
—William (Dorothy S) maintman 93 Orleans h rear 75 Essex
—William J (Eva L) sta eng B&A h (6) 100 Lincoln
—William O (Lottie Mae) emp USA h 45 Wilbraham av
—William V Jr (Mae L) slsman 7 Worthington h 497 Dickinson
—Willie Mae Mrs h 14 Buckington
—Yvonne A slswoman 1477 Main h at W Springfield
—see Greene
Green's Foot-So-Sport Shoe Store Walter L Green mgr 101 Worthington

HAMPDEN SAVINGS BANK
INC. 1852 - - - - 19 HARRISON AVENUE
Small Loans on Individual Signatures Up to $1000
Repayable by monthly installments

GREEN'S
—Market (Lewis C and Henry C Green) grocers 380 Dickinson
Greenalch Richard (Kathleen) eng emp state h 69 MassAv
Greenan John C (Lenore C) elev insp (415) 36 Court h 59 Fort Pleasant av
Greenaway David E Jr (Hildegard D) planning supv VNInc h 314 Gifford
—Elizabeth librarian MMLInsCo r 63 Colonial av
—Ella M wid Albert W h 63 Colonial av
—Mary R Mrs cash mach opr Chicopee r (1) 327 Central
—Philip W (Mary R) utilities clk MCCo h (1) 327 Central
Greenbaum Samuel (Florence B) clk 2180 Main h 11 Brookline av
Greenberg Abraham auto accessories 932 Dwight h 74 Mill
—Abraham (Jennie R) h 448 Dickinson
—Alan (Selma M) in USAirForce r 27 Candice rd
—Anna B priv sec MDFCo r 74 Mill
—Arlan (Marilyn F) asst mgr 49 Sharon h at Longmeadow
—Bennett (Hilda) mgr 1064 Dwight h 96 Leyfred ter
—Bernard (Emma) treas Roy A Sunter Pharmacy Inc 676 Dickinson and treas Miller's Apothecary Shop Inc 298 Belmont h 54 Ellsworth av
—Bernard S (Rita S) asst mgr 1064 Dwight h 84 Fern
—Doris V Mrs (Park Delicatessen) 669½ Dickinson r 131 Woodlawn
—Evelyn V Mrs leatherwkr 93 Orleans h 62 Virginia
—Harriet S sec Fire Association of Philadelphia (332) 130 Maple r 54 Ellsworth av
—Harry mach SA r 1853 Main
—Harry (Florence) (Springfield Junk Co) rear 258 Sharon h 45 Rencelau
—Harry B (Sarah M) slsman h 28 Sumner av
—Herman pres Western Massachusetts Industrial Union 270 Bridge r inq do
—Herman D (Evelyn) glazer emp 49 Congress r 35 Narragansett
—Hyman B slsman h 45 Pearl
—I & Co (Israel Greenberg) paper mill supplies 49-55 Sharon
—Irving (Rose A) (Central Furniture Co) 945 Main h 77 Mayfair av
—Irving I (Rose) pres-treas City Tire Co Inc 218 Dwight h 66 Park Edge av
—Irving T student r 22 Thames
—Isidore laborer DMCo r 18 Grosvenor
—Israel (Lillian H) (I Greenberg & Co) 49 Sharon h at Longmeadow
—Jean I asst treas B H Spenney Co 153 Plainfield r 74 Mill
—Judith R student r 45 Rencelau
—Larry v pres-asst treas City Tire Co Inc 218 Dwight r 66 Park Edge av
—Lois student r 22 Thames
—Louis r 44 Copley ter
—Louis (Etta) h 22 Thames
—Marvin H (Renee J) slsman NY h 148 Hermitage dr
—Max (Esther I) junk 33 Wolcott h do
—Max M welder WMassElecCo r 122 Chestnut
—Mollie Mrs r 33 Parkside
—Mollie Mrs h 35 Narragansett
—Morris r 44 Copley ter
—Reuben (Edith P) elec trucker Westfield h 1114 Allen
—Samuel h 18 Grosvenor
—Samuel Mrs (Sophie) died Dec 29 1955 age 59
—Samuel (Doris) mgr 669½ Dickinson h 131 Woodlawn
—Samuel (Sarah L) (City Auto Metal Works) 971 Columbus av h 44 Brookline av
—Samuel A (Frances M) treas Chase Glass & Mirror Works Inc 49 Congress h 37 Narragansett
—Sarah M Mrs slswoman 1402 Main r 28 Sumner av
—Selma M Mrs office sec 8 Arch r 27 Candice rd
—Sherman M (Harriet K) mgr 49 Sharon h at Longmeadow
—Solomon (Frances E) (United Barrel & Salvage Co) 82 Narragansett h do
—Theodore student r 18 Grosvenor
Greenblatt Bernard W (Sara E) slsman NY h 38 Lyndale
—Ellen R student r 38 Lyndale
—Herman (Carolyn E) clk 1181 Main h (9) 281 Dwight st ext
Greenburg Albert H (Sadie A) h 62 Vermont
—Sadie A Mrs (Florence Shop) 549 Sumner av r 62 Vermont
Greendale Albert (Eleanor S) clk 1295 State h at Wilbraham
—Horace (Marjorie R) slsman 168½ State h at Wilbraham

Greene Albert H (Alice D) staff mgr (201) 124 State h 111 Sunrise ter
—Amy C wid Richard F died June 17 1955 age 75
—Archie M r 155 Quincy
—Avis L wid Albert E r 28 Fresno
—Barbara B Mrs emp MBCo r 104 Wilmont
—Beulah A wid Charles r 47 Pembroke
—Carl E (Catherine R) mgr 503 State h 83 Fort Pleasant av
—Carrie H wid Howard M r 33 Horace
—Catherine Mrs r 1976 Main
—Curtis D (Nancy R) actuary 365 State h at WSpfd
—Daisy E Mrs seamstress 29 Ingersoll Grove r 6 Annawon
—Edward J (Katherine T) h 114 Marengo pk
—Elbridge H (Catherine C) dept mgr 21 Cypress h at Longmeadow
—Elliott P (Rose M) despatcher E Hartford Conn h 140 Eddywood
—Esther A Mrs waitress 16 Pynchon h 1157 Boston rd
—Ethel E office sec 12 Court House pl r 93 Johnson
—Francis B emp Belmont av h 38 Sycamore
—George C (Helen) student h 38 Medford
—George H janitor 49 Pearl h do
—Harriet L wid Thomas with George W Robbins & Sons Co 319 Parker IO h 49 Parkerview
—Helen A r 155 Quincy
—Helen T clk 1295 State h at Monson
—Howard E (Roris E) shipping clk SETCo h 284 Pheland av
—Hugh W (May J) painter h 82 Massasoit
—Hurshel (Betty A) r 14 Seventh
—I Bruce (Priscilla B) slsman Chicago Ill h (2C) 63 Longhill
—James A in USArmy r 60 Edgewood
—James H student r 152 Lebanon
—Jerome (Natalie J) rem to New Haven Conn
—John A h 93 Johnson
—Joshua P (Nelle H) letter carrier h 152 Lebanon
—Juanita A Mrs cashier 194 Worthington h at Southwick
—Kay student r 97 MassAv
—Levi K (Mabel S) janitor 114 Byers h (2) 120 do
—Lillian Mrs r 58 Bronson ter
—Marcella wid Thomas r 248 Locust
—Margaret P slswoman 1502 Main h at WSpfd
—Mildred Mrs h 155 Quincy
—Mildred W wid William E nurse (18) 90 Maple h do
—Nelle H Mrs typist (28) 36 Court r 152 Lebanon
—Pearl M asst head nurse 759 Chestnut h at WSpfd
—Richard A (Alice D) insp SETCo h 179 Bristol
—Richard J (Myrtle E) sls eng Cleveland Ohio h 1229 S Branch pky
—Robert J in USNavy r 153 Quincy
—Robert L (Mary E) h 33 Winthrop
—Robert L (Matilda S) sheetmetalwkr SETCo h 66 Clifton av
—Robert M (Barbara B) telegrapher B&A h 104 Wilmont
—Rockwood T (Jane E) atdt B&A h 766 Dwight
—Roger S Rev (Eunice G) pastor St Luke's Episcopal Church h 15 Hicks
—Samuel H (Frances) rem to Shirley
—Samuel L mgr 31 Thompson h at Holyoke
—T Hinckley checker USA h 33 Horace
—Thomas E rem to Detroit Mich
—Timothy W tchr Waterville Me r 23 Northumberland
—Walter F (Eunice C) prof Spfd College h 23 Northumberland
—Wilson r 2882 Main
—see Green
Greenfield Albert (Eileen L) v pres Dave's Foodtown Super Market 483 Belmont av r 63 Trafton rd
Greenfield Alan R student r 199 Cambria
—David A (Frances L) slsman E Hartford Conn h 199 Cambria
—Frances L Mrs office mgr WSpfd r 199 Cambria
—Ismena Mrs h (1D) 87 Longhill
—Springfield Express (Edward R Gunn) 180 Spring
Greenhut Robert N (Anna) see Barnett Restaurant Supply Co Inc 933 Main h 22 Arthur Picard cir IO
Greenia Bertell F supv USA h 132 King
—Edward W (Iva M) h 169 Commonwealth av
—Florence L rem to Holyoke
—Robert G (Catherine F) press opr BCo h 128 Kensington av
—Wesley L (Dorothy T) paper cutter 140 Wilbraham av h 403 Eastern av
Greenlaw Lina M r 312 Union
Greenleaf Helen C wid Melon r 112 Sumner av
—The apts 145-147-149 and 151 Sumner av
Greenlund Henry W (Evelyn) mach HSDiv h 18 Trillium
Greenman E Patti student r 112 Sunset dr
—Paul S (Marcella N) slsman h 112 Sunset dr

WILLIAM Z. CHIZ
REAL ESTATE
MORTGAGE LOANS
FIRST OR SECOND
Tel. RE 9-9010 13 Elm St.

Greeno John A (Katherine) student h 82 Benton
Greenough Alvin R (Edna C) paper Holyoke h 90 Harkness av
—Clark A student r 90 Harkness av
—Harold F (Clarissa) timestudyman USEnvCo h 19 Lenox
Greenridge Edward A (Marion) in USAirForce r 70 Cornell
Greensmith Fred H Jr (Helen M) foreman MCCo h 28 Michigan IO
—Helen M Mrs clk H L Handy Co r 28 Michigan IO
Greenspan Daniel (Charlotte L) pres Auto Craft Inc 568 Main h 56 Chesterfield av
—Samuel clk Springfield Fruit and Produce Co Inc 101 Lyman h at Holyoke
Greenup Janet typist MMLInsCo r 79 Spring
Greenway Nursery (William Y Walker) 725 Parker
—S Elizabeth wid James r 471 Chestnut
Greenwood Donald A (Alice M) mach opr AmBCorp h 1157 Boston rd
—Donald R (Marie L) process eng AmBCorp h 76 Athol
—Donald R Jr draftsman Agawam r 76 Athol
—Dorothy Mrs labeler MBCo r 178 Maple
—Edmond P (Dorothy E) grinder CFalls h 182 Windemere
—Edna T Mrs bkkpr 326 Plainfield h 95 Ingersoll Grove
—Eva O r (8) 75 Avon pl
—Frank E (Bessie M) plant mgr HB&ACo h 67 Acushnet av
—Frank J (Irene K) floor refinisher 212 Jasper h do
—Harry trk driver 846 Bay r 99 Pearl
—Jacqueline r 106 Florida
—James (Ethlyn J) personnel sec 1295 State h at Longmeadow
—Joseph A (Izela) carp h 4 Salem
—Lee S (R Marie) civil eng (3) 198 Central h do
—Leonard trk driver WSpfd h (13) 66 Pynchon
—Leule G died Dec 4 1955 age 80
—Market (Michael Tokarsky) grocers 783 Dwight
—Mary A h (6) 91 Sumner av
—Merle tel opr ASCo r 23 Nathaniel
—Raymond (Catherine) custodian MCCo h 49 Central
—Virginia M r 95 Ingersoll Grove
—see Boisvert
Greer E William state agt (617) 1387 Main h at Northampton
—Gladys S Mrs bkkpr 38 Walter h at WSpfd
—Helen M wid Ernest waitress 27 Fort h 104 Cedar
—Lena M wid Albert S seamstress 891 State h 99 Andrew
—Richard M (Verna W) dairywkr 55 Pomona h 32 Gertrude
—Selby F pres Van Norman Industries Inc and pres Van Norman Automotive Equipment Co 3640 Main h at Longmeadow
Gregatos Peter S (Dena) mgr 1851 Main h 66 Cass
Gregersen Warren (Martha) installer 95 Taylor h (2) 38½ Harrison av
Gregg Alice D Mrs clk 709 State h at Agawam
—Catherine I wid William R h 35 Pendleton av
—Donald M (Phyllis A) slsman h 99 Aldren ter
—Joseph J (Mildred W) painter r 1119 State
—Louise M wid Robert h 1119 State
—William T (June E) h 22 Willard av
Gregoire Delviny (Henrietta) emp USA h 69 Maynard
—Denise J underwriter (3d fl) 130 Maple r 274 Worcester IO
—Dolphus h 255 Central
—Dolphus J Mrs (Laura G) died Dec 6 1955 age 72
—Ethel M Mrs forewoman Chicopee h 19 Carlisle
—Felixine E wid Alfred J h 99 Hall
—George student r 19 Carlisle
—Joan M comptometer opr (7th fl) 29 Worthington r 19 Carlisle
—Joseph A (Lena) tirewkr USRCo h 413 Franklin
—Joseph E died Apr 27 1955 age 72
—Katherine M Mrs priv sec (3d fl) 130 Maple r 37 Somerset
—Laura wid Arthur solderer Chicopee h 511 Plainfield
—Leo J (Victoria S) asst pharmacist 222 Main IO h 274 Worcester IO
—Leo T (Constance M) foreman Chicopee h 251 Central

YANKEE PEDLAR INN
—
Junction 202 and 5
—
Old Fashioned Food
—
ROOMS
—
DIAL JE 2-9494

Telephone RE 3-7770
J. J. DILLON
JOHN J. DILLON, JR.
REAL ESTATE - INSURANCE - MORTGAGE - BROKERS
Room 411 1200 Main St.
10

FIELD, EDDY & BULKLEY INSURANCE
1200 MAIN STREET PHONE RE 4-1112
Fire - - Accident - - Auto

TELEPHONE RE 3-6513
BENJAMIN POWELL SONS, INC.
EAVE TROUGHS – LADDERS – ROOFING
109-115 ALLEN STREET

SULLIVAN COAL & OIL CO.
OIL BURNERS
SALES — SERVICE
Tel. RE 2-2181
Office and Yard: 436 TAYLOR STREET

GREGOIRE
—Louis emp Westinghouse r 837 Main
—Raoul D mach Westinghouse r 565 Page blvd
—Raymond (Katherine M) despatcher SGLCo h 37 Somerset
—Richard R (Maureen A) mach opr MCCo h 218 Drexel
Gregori Joseph emp MCCo h 1157 Boston rd
—Joseph (Virginia) h 1272 Liberty
—Paul J (Claire M) maintman 88 Front IO h 1258 Liberty
Gregorie Edna P mach opr Westinghouse r 17 Waverly
—Josephine wid Etienne h 17 Waverly
Gregory Agnes I wid Harold h 36 Randall pl
—Alice E r 127 Nursery
—Dorothy G Mrs shadowgrapher AmBCorp r 47 Jasper
—Earl R student r 36 Randall pl
—George P (Elsie G) h 403 Orange
—Gloria A clk 35 State h at Agawam
—Harold died Dec 27 1955 age 79
—Howard B (Mary R customer eng 273 State h at E Longmeadow
—Joan messenger service (3d fl) 1200 Main r 52 Pearl
—Lucille Mrs r 178 Sharon
—Nellie E wid Percival h (15) 328 Union
—Raymond C (Dorothy G) mach opr G&BMfgCo h 53 White
—Stanley (Stefania) h 127 Nursery
—Winston constrwkr r 43 Seventh
Greig Harold A Jr (Carol) student h 387 Oakland
Greiner E Daniel (Rachel B) (One Hour Martinizing) 1228 Main r inq do
Greis Victor F (Fredericka J) h 154 Shefford
Greller Eli (Anna S) h 26 Jefferson av
—Esther wid Joseph M h 33 Parkside
—Furrier (Israel Greller) 1162 Main
—Israel (Julia) (Greller Furrier) 1162 Main h 68 Thorndyke
Grenard Cecile M wid Pierre r 22 Brentwood
Grenier Adolph H (Evelyn) mach opr G&BMfgCo h 699 Berkshire av
—Arthur C (Elaine E) chemical eng USA h 128 Bristol
—Daniel E mgr 1228 Main r 122 Chestnut
—Dennis r 39 Allendale
—Emile P h 23 E Hooker
—Gay M Mrs mgr 10 Harrison av r 68 Pearl
—Gerard J (Elizabeth) mech Westfield h 39 Allendale
—M Christina purchasing agt 53 Hillman h at Longmeadow
Grennor John (Elsie M) h 934 Armory
—Mabel C wid Frank V h 190 Atwater rd
Grenoble The apts 131 Florida
Grenon Arthur emp city r 837 Main
—Clovis J (Alice M) lab analyst MCCo h 151 Worcester IO
—Cora A Mrs mach opr Holyoke Dress Co Inc r 20 Elmwood
—George V (Charlotte T) setupman CVMfgCo h 156 Main IO
—Gilbert P (Irene L) maintman E Longmeadow h 126 College
—Marie L wid Philip J r 1039 Berkshire av IO
—Mary Mrs r 92 Norwood
—Napoleon (Rosilda) h (2) 9 Thomas
Grenshaw Charles emp 33 Patton r 1115 Main
Greppo Marie R clk MMLInsCo r 34 Loring
—Paul F (Rose M) mach opr G&BMfgCo h 34 Loring
Gresham Abe H (Mattie C) window cleaner emp 72 Worthington h 84 10th
—James (Helen) constrwkr h 250 Sharon
—James E r 250 Sharon
—Thomas H r 250 Sharon
Greshan Arthur (Mary H) laborer Westfield h 119 Essex
—John R (Louise) laborer Longmeadow h 66 Essex
—Raymond (Doris M) packer 42 Emery r 49 Wilbraham av
—Walter emp 42 Emery r 84 10th
Gress Andrew (Hedwig K T) sta eng 140 Chestnut h 63 Sunapee
—Calvin H maintman 73 State h at S Hadley Falls

Greve Harold (Irene V) maintman 45 Warwick h (4) 268 Walnut
—Irene V Mrs cafeteriawkr 365 State r (4) 268 Walnut
Greuling Alexander W (Lena K) mgr laundry dept Shriner's Hospital h 104 Linnell
—Jean L emp Shriner's Hospital r 104 Linnell
Grey Pauline C wid George C h 221 Laurelton
Greyhound Post Houses Inc John E Grzybek mgr rest 50 Worthington

GREYLOCK EXPRESS
(Thomas T Dumouchel) service throughout the Commonwealth 64 Napier tel RE 9-5387 or 50 Chestnut North Adams tel MOhawk 4-0515—See p 245

—The apts 103 Wilbraham av
Gribble Lela Mrs r 140 Spring
Grice Melvin (Pearl M) pipewkr Westfield h 29 Shillingford
Gricius Charles M (Hilda S) rem to Amherst
Gridiron Cafe Mrs Philomena C Scibelli pres-treas rest 161 State
Gridley Charles L (Grace E) investigator Third Nat Bank & Trust Co h (7) 915 Worthington
—Grace E Mrs tel opr (802) 1387 Main r (7) 915 Worthington
Grieco Anthony V (Isabelle L) foreman Chicopee h 74 Notre Dame
Griener Daniel mgr 1864 Main r inq do
Grier Lucille Mrs r 29 Lebanon
—O'Dell M Mrs (O'Dell Beauty Shop) 13 Oak r 30 Brigham
—Willie L (O'Dell M) dye cleaner WSpfd h 30 Brigham
Gries Vilas J (Grace S) dept mgr 355 Chestnut h at Agawam
Grieve Minnie P wid Peter W clk Spfd News Co h 79 Villa pky
Griffeth Donald G (Eileen D) chemical eng 644 Monsanto av IO h 83 Sherbrooke
Griffin Ambrose E (Bertha I) h 57 Grover
—Andrew H (Geraldine E) emp USRCo h 252 Quincy
—Ann M X-ray tech SHosp r 33 Jefferson av
—Anna A Mrs blueprint opr BMTCo r (4) 59 High
—Anna M wid Dennis F h 821 Allen
—Anna T clk CFalls h 37 Dorne
—Anne M student r 20 Summit
—Bartholomew r (2) 76 Byers
—Blanche Mrs r 768 Belmont av
—Brendon T (M Teresa) boxmkr Chicopee h 731 Carew
—Bridget M wid Michael J emp Mercy Hospital h 12 Arbor
—C Mae wid Joseph H h (8) 75 Alexander
—Charles H clk 1250 State h at Chicopee
—Clara Mrs h 36 Vine
—Constance M Mrs waitress 1791 Main h 183 Woodside ter
—Cornelius E (Irene M) steamfitter 77 Winter h (6) 62 Edwards
—Daniel B (Barbara A) slsman h (4) 2782 Main
—Daniel R (Mary C) emp city h 100 Commonwealth av
—David r 1400 State
—David H h 201 Walnut
—Della C steno Westinghouse h 298 Dwight st ext
—Doris M teletype opr USEnvCo r 17 Pineview dr
—Dorothy A Mrs clk 3474 Main r 50 Oak
—Dorothy M Mrs priv sec 340 Bridge r 1011 Worthington
—Edna M Mrs nurse emp (605) 44 Vernon h at Agawam
—Edward J (Cecilia A) repr E Longmeadow h 70 Redden
—Edythe A rem to Rochester NY
—Eileen P lwyr (815) 1200 Main h (4) 63 Federal
—Ella F seamstress Hotel Kimball r 85 Spring
—Ellen V r 79 Spring
—Ethel Mrs r 68 Congress
—Ethel G h 239 Main IO
—Eugene r 1400 State
—Eugene L h 66 Berkshire IO
—Eugene L died July 13 1955 age 86
—Eugene L Jr (Anna A) firefighter SFD h (4) 59 High
—Frances M clk USA h at Chicopee
—Francis J (Ethel M) letter carrier h 37 Home
—Frank (Rowena) assembler Holyoke h 11 Savoy av
—Frank (Viola) waiter Longmeadow h 102 Kenyon
—Frank E (Grace A) mach opr Smith & Wesson Inc h 452 Dickinson
—Gerald J bank examiner Boston r 45 Fresno
—Gerald J (Margaret E) checker CFalls h 214 Russell
—Gerald J (Mary M) supv 8 Newland h 615 Sumner av
—Gerald J Jr physicist Schenectady NY r 615 Sumner av

GRIFFIN
—Harry emp CVMfgCo r 206 Worcester IO
—Hazel E wid Marvin bkkpr 462 Central h 236 Locust
—Herbert N (Helen H) (Forest Park Floor Covering Co) 551 Sumner av h 18 Alderman
—Irene M Mrs r 15 Haumont ter
—Irene M Mrs mgr (407) 1490 Main r (6) 62 Edwards
—J Kevin (Nancy F) pres Manpower Inc 56 Vernon h at Holyoke
—James setupman Will r 45 Genesee
—James E (A Irene) sergt police r 9 Leete
—James E (Helen M) letter carrier 436 Dwight h at Southwick
—James F (Maida E) trk driver rear 15 Page blvd h 174 Johnson
—James J (Kathryn I) supt 19 Broadway h 98 Oak IO
—James P clk Pittsfield r 37 Dorne
—Jean F office sec 270 Bridge h at Westfield
—Jean T clk 1295 State h at Holyoke
—Jeanne Mrs clk Titeflex Inc r 516 Page blvd
—Jessie M wid Thomas J emp 799 Liberty r 169 East
—Joanne F married Francis W Janick rem to Washington DC
—John E (Leda T) r 821 Allen
—John E (Viola M) bus opr StRy h 35 Rodney Smith Jr cir IO
—John F (Elizabeth F) shipper H L Handy Co h 41 Baldwin
—John F (Jeanne) emp USRCo h 516 Page blvd
—John F (Mary A) lieut SFD h 20 Summit
—John G student r 20 Summit
—John J (Julia L) serviceman Windsor Locks Conn h 51 Kensington av
—John J (Mary) estimator supv 77 Winter h at Longmeadow
—John J (Minnie T) h 9 Massasoit pl
—John J (Pauline C) trk driver RyEx h 709 Carew
—John J Jr student r 709 Carew
—John J Jr (Dorothy M) claims steno (411) 436 Dwight r 1011 Worthington
—John M student r 68 Ingersoll Grove
—John P (Mary J) postal trans clk h 38 Riverview
—John T (Dorothy A) constrwkr h 50 Oak
—Joseph G (Mildred E) foreman 653 Page blvd h at S Hadley Falls
—Josephine I steno Westover r 250 Franklin
—Josephine M wid Thomas h 250 Franklin
—Judith M typist MCCo r 51 Kensington av
—Kathryn I Mrs cafeteriawkr Sixteen Acres School r 98 Oak IO
—Lawrence B (Helen D) bartender 15 Sanford h 140 Patton
—Lawrence J (Regina M) slsman H L Handy Co h 50 Kenway dr
—Lillian M r 57 Grover
—Maida E Mrs bkkpr 1651 Columbus av r 174 Johnson
—Margaret E Mrs steno 47 Federal r 214 Russell
—Margaret M housewkr r 19 Nye
—Margaret M r 36 Sylvan
—Margaret T prin Kensington Av School 31 Kensington av h at Westfield
—Martin J (Marie J) gas and oil WSpfd h 48 Thomas
—Mary Mrs laundrywkr Mercy Hospital r 49 Butler
—Mary A Mrs file clk 47 Federal r 20 Summit
—Mary C Mrs priv sec CVMfgCo r 100 Commonwealth av
—Mary E r 45 Genesee
—Mary E r 37 Dorne
—Mary J bkkpr 776½ State h at Chicopee
—Mary J wid Ruel W r (5) 25 White
—Mary K bkkpr 32 Emery h 18 Federal ct
—Maude E newspaperwoman h (2) 76 Byers
—Maurice (Elizabeth C) mach opr G&BMfgCo h 58 Governor
—Maurice J firefighter SFD r 49 Butler
—Merrill T watchman 262 Liberty h 1369 Dwight
—Merrill T Mrs (Rose B) died Mar 28 1955 age 77
—Michael (Mary) gardener Mercy Hospital h 49 Butler
—Michael B (Mary C) employment mgr 282 Dwight h 731 Carew
—Michael J lwyr (5) 66 Vernon r 37 Dorne
—Michael J (Gertrude M) h 160½ Hancock
—Muriel M payroll clk TelCo r 68 Ingersoll Grove
—Nora died June 24 1955 age 85
—Patrick E (Virginia E) autobodywkr 519 Worthington h 49 Fernwold
—Patrick F in USAirForce r 615 Sumner av
—Patrick J (Rose A) trk driver RyEx h 46 Linden
—Paul F r 709 Carew
—Philip r 169 East
—Philip M (Eva M) lieut police h 65 Westbrook dr
—Raymond W (Catherine R) firefighter SFD r 124 Orleans

REAL ESTATE
INSURANCE
MORIN REALTY CORP.
1570 Main Street
Tel. RE 6-4591

"Better Be Safe Than Sorry" INSURE WITH
PRESTON AND OLMSTEAD, INC. INSURANCE and BONDS
TEL. RE 2-5161

—Richard D (Genevieve) trk driver 1502 Main h 177 Pendleton av
—Richard J (Matilda S) r 18 Alderman
—Richard J Jr (Muriel A) special rep NY h 68 Ingersoll Grove
—Richard J III (Antoinette M) slsman NY h 70 Belmont av
—Robert cook CFalls r 7 Mattoon
—Robert E clk 126 Island Pond rd r 160½ Hancock
—Robert J h 423 State
—Rose emp SHosp r 46 Linden
—Rose A emp SHosp r 46 Linden
—Rubber Co (Walter L Griffin) 14 Schuyler
—Ruth M Mrs clk 319 Parker IO r 49 Parkerview
—The apts 14 Wilcox
—Theresa V died Dec 4 1955 age 70
—Thomas B (Doris M) h 17 Pineview dr
—Thomas F (Mary Y) clk 195 State h 27 Morris
—Thomas F (Muriel C) purchasing agt Holyoke h 59 PennAv
—Thomas J (Amelia L) gen yard master B&A h 78 Superior av IO
—Thomas P Rev pastor All Souls Roman Catholic Church h 445 Plainfield
—Vern A (Emily B) coml trav h 45 Mountainview
—Virginia priv sec (301) 44 Vernon r 65 Westbrook rd
—Walter L (Irene E) (Griffin Rubber Co) 14 Schuyler h do
—William B asst eng Ayer r 37 Home
—William F (Mary A) h 789 Berkshire av IO
—William J (Lillian I) emp city h 104 Seymour av
—William P (Catherine) tile constr 235 Atwater rd h do
Griffith Alice A wid Eugene E h 21½ Indian Leap IO
—Edna wid Harry r 99 School
—Evan T elev opr Worthy Hotel r 193 Worthington
—James A (Jacqueline) rem to Texas
—James H atdt 500 Columbus av r 40 Edgewood
—Joan nurse SHosp r do
—Leslie clk 1295 State h at Longmeadow
—Robert T (Claire S) sls rep Boston h (2A) 2 Manor rd
Griffiths Frederick G (Ester G) sheetmetalwkr PMCo h 75 Clantoy
—Samuel D (Mary A) painter 759 Chestnut r inq do
Grigaitis Beatrice R Mrs assembler Westinghouse r 109 Oklahoma
Grigas Joseph fireman SHosp h 68 Liberty
Griggs Allen K (Doris) rem to Lynn
—Charles F (Esther R) ins adjuster (1101) 95 State h at W Springfield
—Martha Mrs died June 9 1955 age 89
—Sarah L priv sec Easthampton h (6) 13 Edwards
—Socony Service (Walda H Griggs) 91 Plainfield
—Walda H (Esther K) (Griggs Socony Service) 91 Plainfield h 17 Belvidere
Grigitis Stanley J (Viola D) baker A&PCo h 165 Ferncliffe av
Griglio Richard A (Claire P) maintman MCCo h 22 Marchioness rd
Grigus Albert G (Phyllis O) chemical opr 644 Monsanto av IO h 14 Roy
Grille Armida Mrs cafeteriawkr public schools r 30 San Miguel
—Rinaldo (Armida) sta fireman Westinghouse h 30 San Miguel
Grilli Aldo H (Natalina) apprentice draftsman CVMfgCo h 52 Edgemont
—Emilio (Letizia H) tester CVMfgCo h 34 Biddle
—Jean E Mrs dental asst (524) 293 Bridge r 85 Oswego
—Rinaldo Jr (Jean E) in USAirForce h 85 Oswego
Grimala Crystal D Mrs hairdresser emp 822 State r 21 Rutland
—Frederick F (Crystal D) letter carrier h 21 Rutland
Grimaldi Albert r 31 Loring
—Albert J (Patricia E) laborer 140 Wilbraham h (8) 511 Main
—Albert P (Anita A) trk driver Agawam h 28 Stafford
—Alfonse F (Theresa) h 87 Edgeland
—Alfonso W (Angelina T) constrwkr h 79 Oswego
—Alphonse J (Jane M) setupman Chicopee h 427 Orange
—Anello (Carmela) r 42 Montmorenci
—Anthony elec G&BMfgCo r 31 Olive
—Anthony L (Angie A) h 63 Norwood
—Beatrice F r 157½ Tyler
—Carmella A connector Westinghouse r 431 Central
—Catherine wid Gaetano h 65 Norwood
—Christina clk SGLCo r 87 Edgeland
—Clauda married Pellegrino Gljello

—Emiddio R (Matilda P) tailor emp (32) 395 Dwight h 21 Freeman ter
—Feori (Elizabeth M) trk driver Agawam h 64 Orchard
—Fortuna wid Joseph h 31 Loring
—Francis acct emp (510) 1421 Main and 157½ Tyler r do
—Frank barber 137 Broadway h 53 Lester
—Fred (Anita) in USNavy h 47 Flint
—James (Irene) trucker Thompsonville Conn h 281 Allen
—James A (Elizabeth B) foreman MDFCo h 81 Adams
—James F (Nina A) mgr Agawam h (1) 40 Warriner av
—James L (Lillian G) mgr 1140 Columbus av h 102 Florence
—Jennie C Mrs clk USA r 77 Johnson
—John (Anna M) emp WMassElecCo h 31 Olive
—John (Frances) blksmith Thompsonville Conn h 31 Loring
—John A (Frances D) emp USA h 20 Wait
—John C emp city r 65 Norwood
—John C (Frances T) blksmith h 1094 Columbus av
—John P (Marilyn F) slsman Hartford Conn h 51 Langdon
—Joseph (Christine) janitor 1562 Main h 157½ Tyler
—Joseph A (Jennie C) assembler Westinghouse h 77 Johnson
—Joseph C r 31 Olive
—Joseph C mach opr WSpfd r 157½ Tyler
—Lawrence (Pauline T) route slsman Agawam h (B) 607 Bay
—Louis (Frances M) foreman Park Dept h 73 Norwood
—Louis (Mary C) emp VNInc h 70 Wilmont
—Louis A (Frances) cast iron filler VNInc h 431 Central
—Luciano r 102 Florence
—Luigi R (Italia) barber emp 717 Chestnut h 42 Montmorenci
—Marie T student r 102 Florence
—Mary R Mrs mach opr USEnvCo r 130 Hastings
—Matilda married James Barkin
—Matthew F (Eleanor M) photographer Spfd Daily News h 189 Whittum av
—Pasquale J (Antoinette) mach G&BMfgCo h 51 Haumont ter
—Peter T (Yvonne M) pres-treas Hampden Spring & Specialties Corp 191 Franklin h 133 Melha av
Grimard Arthur (Rose) emp 1414 State r 10 Monrovia
—Richard A (Alice L) die sinker MDFCo h 10 Monrovia
Grimes Arthur G Jr displayman 1477 Main h at Ludlow
—Doris T student r 48 Thompson
—Edward A (Mary F) mach foreman Titeflex Inc Hendee h at Agawam
—G C and Sons (George L Walter H and Stuart A Grimes) watch reprs (203) 1383 Main
—George L (Mary J) (G C Grimes and Sons) (203) 1383 Main h at Agawam
—John K r 40 Edwards
—Manuel (Theresa L) eng H L Handy Co h 1157 Boston rd
—Nancy W clk MMLInsCo r 173 Chapin ter
—Stuart A (Helen W) (G C Grimes and Sons) h 173 Chapin ter
—Walter H (Grace E) (G C Grimes and Sons) (203) 1383 Main h 48 Thompson
—see Greim
Grimkowski Chester S (Margaret B) h 63 Bretton rd
Grimley Frederick W (Mary E) slsman r 56 High
Grimmon Margaret r 1757 Main
Grimshaw Clifford N in USAirForce r 253 Tyler
—Edward J (Pauline) dist mgr Boston h (2B) 252 Union
—Florence D wid David W sec Post 21 American Legion and sec War Chest Fund Commission 44 State h (7) 921 Worthington
—Frederick H (Catherine C) emp Alamac Knitting Mills Inc h 253 Tyler
—Henry J (Beatrice O) mech Alamac Knitting Mills Inc h 338 Worcester IO
—John E (Orea C) repairman MCCo h 351 Worcester IO
—Louis A (Marion B) dyer Thal Dyeing Co h 144 Abbe av
—Wilfred (Edith V) dyer Thal Dyeing Co r 162 Grayson
Grindell Edythe R payroll clk Chicopee r 11 Sidney pl
—Gertrude C wid Durward B h 11 Sidney pl
Grindle Arthur F clk 20 Bowdoin ter r 75 Belmont av

—Deborah A wid Arthur F cook Longmeadow h 75 Belmont av
—Grover J checker WSpfd r 52 Mulberry
—Irving G (Gloria A) stock selector CVMfgCo h 501 Goodwin IO
—John M (Shirley M) (Johnny Martin Dance Studio) 1162 Main h at Hartford
Grinnell Mildred L clk MMLInsCo h (7) 31 Hancock
—see Gwinnell
Grinspoon Barbara D Mrs priv sec MMLInsCo r (2A) 1324 Bay
—Harold (Barbara D) paper cartonmkr (2A) 1324 Bay
Grinstead Robert J (Geraldine L) office mgr 150 Chestnut h 47 Hall
Grippo John A dentist (604) 1562 Main h at Longmeadow
Grise Alfred L (Mae C) h 47 Hartford ter
—Beatrice J emp 333 Belmont av h at N Wilbraham
—Clarence A (Anna M) shipping clk 58 Albany r 41 Lyndale
—Edward N (Ethel M) patternmkr 475 St James av h 89 Weymouth
—Emery H (Eva C) farmhand Longmeadow h 111 Union
—Eugene H (Eleanor R) mech MCCo h 33 Geneva IO
—Eva r 2535 Main
—Florence P plasticwkr 25 Willow r 115 Pasco rd IO
—I Amanda wid Romeo r 43 Gilman
—James A student r 47 Hartford ter
—Louise M office sec 334 Worthington r 89 Weymouth
—Mary S clk SF&MInsCo r 115 Pasco rd IO
—Mary S wid Oswald h 115 Pasco rd IO
—Minnie h 2535 Main
—Philip J (Eleanor J) rem to Greenfield
—Robert V proof reader 32 Cypress r 55 Wellington
—Victor (Claudia D) foreman MCCo h 55 Wellington
—Viola E office sec Washington DC r 89 Weymouth
Griseri Antoinette M wid Lucca h 60 Loring
Grisey Henry h (16) 786 State
Grishaev Gregory V (Alexandra) mach opr GFBCo h 69 College
—Luba underwriter SF&MInsCo r 69 College
Grisholm Mary Mrs housewkr h 37 Queen
Griswold David C (Mary) slsman 113 Chestnut h at Willimansett
—Douglas E r 44 Penrose
—Edward W (Dorothy A) plant mgr 294 Plainfield h at Broad Brook
—Elizabeth Mrs r 78 Riverview ter
—Gertrude M h 14 Brown
—Howard R (Alyce B) (Graywood Service Center) 17 Chestnut h at Wethersfield Conn
—Joan S clk 19 Elm h at WSpfd
—Josephine Mrs slswoman 1414 Main h 104 Oswego
—Lorenzo r 40 Ingersoll Grove
—Lorenzo Jr (Rose W) bkkpr Feeding Hills h 171 Prospect
—Minnie L wid Frank h (5) 31 Maple
—Roberta E prod asst (4th fl) 196 Worthington h 35 High
—William C (Louise A) assembler 89 Logan h at E Longmeadow
Griswold's (Ernest F Edwards) sewing machs 70 Vernon
Gritzmacher Gertrude E tchr 1170 Carew h (13) 322 Union
Groat Julia M emp 1414 Main r 5 Blaine
Grochmal Andrew (Sophie) h 110 Darling IO
—Edward toolmkr 412 Albany h at CFalls
—Frank S (Josephine K) watch repr 38½ Oak IO h do
—Joseph (Victoria A) heat treater MDFCo h 196 Cottage
—Joseph L (Shirley J) polisher Smith & Wesson Inc h 909 Berkshire av IO
—Richard S asst mgr 403 Monsanto av IO r do
—Stanley R maintman 403 Monsanto av IO r do
—Stella T wid Stanley R gasoline 403 Monsanto av IO h do
—Walter r 110 Darling IO
—Walter R (Cecelia) policeman h Robbins rd
Grode Edward J (Marion E) toolmkr CBCo h 72 Lang
Groden Mary G cook MCCo h 12 Cedar
Grodin Alfons J (Minerva L) asst purchasing agt Westinghouse h 396 Roosevelt av
Grodsky Harry (Katherine) treas Harry Grodsky & Co Inc 105 Greenwood h 779 Dickinson
—Harry (Rose) (St James Cleaners & Tailors) 322 St James av h 422 Chestnut

ALBERT C. WHITE, JR., INC. COMPLETE
496 BRIDGE ST. TEL. RE 2-5109 INSURANCE SERVICE

FORBES & WALLACE . . SHOPPING, CENTER FOR WESTERN NEW ENGLAND

SARAT FORD SALES Tels. SPFD. RE 4-1331, RE 3-3902
250 SPRINGFIELD STREET
NORTH AGAWAM, MASS.
SALES SERVICE PARTS

GRODSKY HARRY & CO INC
Leslie N Grodsky pres Harry Grodsky treas Morris Fink clk of corp Louis N Kleinberg supt plumbing heating air conditioning contractors and engineers 105 Greenwood tel RE 4-1149—See p 108
—Leslie N (Sara F) pres Harry Grodsky & Co Inc 105 Greenwood r 34 Bronson ter
—Nathan N (Mildred D) (St James Cleaners & Tailors) 322 St James av h 45 Lawndale
Grodson's Morris Fink mgr plumbing supplies 109 Greenwood
Grod-Zins Anne G student r 45 Magnolia ter
—Taube wid David h 45 Magnolia ter
Groffman Isaac (Lillian) h 105 Cass
—Louis (Frances) mech and press opr AmBCorp h 17 E Hooker
Grogan Electric Co (John M Grogan) 368 Belmont av
—John M (Mae P) (Grogan Electric Co) 368 Belmont av h 91 Old Acre rd
—Joseph W (Marion E) switchboard opr WMassElecCo h 44 Appleton
—Robert R master elec emp 368 Belmont av r 91 Old Acre rd
Groh Anton (Catherine) r 2375 Main
Grohe William E (Jean) branch mgr 736 State h at Longmeadow
Groleau Adrienne insp Westinghouse r 36 Edendale
—Alfred G (Esther M) pres-treas Allied Applicators Inc 34 Edendale h do
—Anna B wid Joseph h 36 Edendale
—Esther M Mrs clk Allied Applicators Inc 34 Edendale r do
—Joseph E (Bella M) foreman Westinghouse h 281 Arcadia blvd
—Lorraine insp Westinghouse r 36 Edendale
—Wilfred R (Dorothy F) insp VNInc h 1134 Page blvd
Groll Frank A (Gertrude) mach VNInc h 63 David
—Frederick (Evelyn S) baker emp 99 Franklin h 82 Noel
—Frederick F (Marlin G) rem to WSpfd
—John (Susan E) (Belvedere Cafe) 80 Worthington h 61 David
—Michael K (Louise W) baker 189 Orange h at Wilbraham
—Walter (Charlotte S) dept supt 355 Chestnut h 17 Elgewood
—Walter H bartender Chicopee r 63 David
—William F (Dorothy M) baker 610 Carew h at WSpfd
Gromack Adam E (Bertha B) (Adam's Market) 96 Adams h 98 do
Gromacki Alec K (Joan T) clk 98 Adams h 44 Meadowbrook rd
—Angela N Mrs record clk (612) 145 State r 257 Dwight st ext
—Joan T Mrs typist 365 State r 44 Meadowbrook rd
—Stanley (Angela N) slsman 355 Chestnut h 257 Dwight st ext
Gromala John T (Rose M) grinder 262 Liberty r 41 Ferry
Grondalski Frank (Julia A) grinder CVMfgCo h 158 Parker IO
—John (Josefa) h 228 Main IO
—Joseph h 23 Pulaski IO
—Lorraine B priv sec (412) 145 State r 158 Parker IO
—Louis A (Helen M) mach opr VNInc h 47 Kazbeck IO
—Michael W clk Thompsonville Conn r 228 Main 10
—Stanley h 501 Main IO
—Stanley J mach opr CVMfgCo r 228 Main IO
Grondahl John autobodywkr 147 Taylor h 86 Lucerne rd
Grondin Xavier F (Leona) watchman CVMfgCo h 275 Main IO
Grondski Theodore I (Aurelia L) bus opr StRy h 267 Redlands
Groom Alfred laborer r 52 High
—Frank J (Virginia) h 37 Normandy rd
Groomes Paul (Daisy) in USAirForce h 187 Hancock
Gropper Jacob r 44 Copley ter
Grose Lawrence B (Saloma B) tchr 58 Hartford ter h 34 Avon pl
Grosfeld David (Rose B) ins slsman (201) 124 State h 107 Groveland
—Dolores B married Irving J Aarons
Grosher Arthur r 1400 State
Grosky Stanley r 2829 Main
Grosnick William (Bertha S) h 151 Benz
Gross Abraham (Sophie L) (Crown Home Supply) 331 Walnut h 782 Dickinson
—Alfred B (Mabell H) h 297 Arcadia blvd
—Anna Mrs mach opr 1897 Columbus r 171 Garland
—Evelyn M r 297 Arcadia blvd
—Fannie wid Abe r 52 Dwight rd
—George rem to Monson
—George C (Gladys K) monotype opr F A Bassette Co 53 Hillman h at Easthampton
—Harold A (Estelle A) physician (125) 130 Maple h 78 Overlook dr
—Irving M (Claire A) coml artist MBCo h 21 E Alvord
—James S h (1A) 304 Union
—John H (Letha O) mach opr Chicopee h 515 Union
—Keith J (Pearl L) paymaster USRCo h (1) 89 Oswego
—Martha clk (806) 1200 Main r 171 Garland
—Pearl slswoman Burnam's h 49 Pearl
—Raymond F (Mildred J) maintman SETCo h 65 Sycamore
—Richard parts mgr 360 Main r inq do
—Robert A (Muriel K) gas sta atdt 683 Columbus av h 76 Clantoy
—Sheldon G student r 782 Dickinson
—T Walter h 57 Catharine
—William (Anna) mgr 210 Main h 171 Garland
Grossarth Howard W r 83 Charles
Grosse Fred (Joan H) student h rear 263 Alden
—Joan H Mrs clk DMCo r rear 263 Alden
Grosshart Paul slsman 625 St James av r 132 Westminster
Grossi Guido (Dina) constrwkr h 422 Main
—Joseph A (Angelina M) cafe Monson h 244 Locust
—Louis H (Rhea B) mach WECo h 238 Mill
—Pasquale L (Emilia E) h 21 Coomes
Grossman Abraham (Lillian B) slsman WSpfd r 17 Hebron
—Betsy wid Harry drsmkr (3) 19 Salem h do
—Duane C (Jane K) shipping clk 2155 Columbus av h 33 Fort Pleasant av
—Jane K Mrs service rep TelCo r 33 Fort Pleasant av
—Lillian B Mrs bkkpr 1680 Main r 17 Hebron
—Louis P (Lea) clk of corp and gen mgr How-Dee Co Inc 1156 State h at Longmeadow
Grosso Anthony J (Carmella C) h 67 Forest Park av
—Carmella C Mrs (Camille's Beauty Shop) 662 Main r 67 Forest Park av
Grosvenor Frank G (Katherine B) constrwkr Lee h 29 Standish
—Raymond mach opr HSDiv r 14 Nicholas IO
—The apts 70 Grosvenor
Groth Marie A wid George h (1) 186 Woodside ter
—Walter G (Erna G) eng h 328 Forest Park av
Grout Benjamin H v chairman Associate Commission (basement) 310 State h 460 Wilbraham rd
—Don D (Helen M) slsman E Longmeadow h 460 Wilbraham rd
—Frank B acct emp (418) 31 Elm r 460 Wilbraham rd
—George C (Marilda M) janitor h 262 Locust
—Helen E cook ASCo h 1157 Boston rd
—James E plasticwkr MCCo r 262 Locust
—Mildred Mrs r 15 Amherst
—Milfred A (Gertrude P) asst mgr 53 Hillman h 67 Fairfield
—Prescott E Rev (Florence W) pastor First Methodist Episcopal Church h 52 Florence
—Ronald R r 262 Locust
—see Groat
Groux Ann M wid Augustus r (2) 64 Federal
—Edward A trk driver WSpfd h 27 Tracy
—Emma M Mrs rem to Chicopee Falls
—Henry A slsman h (2) 64 Federal
—Robert G trk driver 480 Central r 27 Tracy
Grove Arthur H (Frona M) rem to Southwick
—Irene M Mrs waitress 1414 Main r (6) 173 Wilbraham av
—James A (Lavinia) h 295 Eastern av
—Richard F clk 1924 Main r 24 Crown
—Robert S (Bunnie) rem to Southwick
—Shirley A Mrs office sec 49 Hampden h 24 Crown
—Vivian tchr 26 Howard r 197 Albemarle
—William R (Irene M) clk 1126 Main h (6) 173 Wilbraham av
Grover Alfred J (Sarah) clk B&A h 26 Summit
—Elliott E (Ruth H) eng Westinghouse h 145 Springfield
—George displayman 1621 Main h at W Springfield
—Helen C wid William r 18 Brooks
—Horace L Jr (Barbara B) meter tester WMassElecCo h 123 PennAv
—Howard P h (4) 959 Main
—Malvina r 27 Salem
—Richard P meter reader 35 State h at W Springfield
—Theresa H wid Harry L h 338 Page blvd
—William student r 145 Springfield
—William J Jr (Alma M) electroplater WSpfd h 18 Brooks
Groves George L (June K) dist sls mgr WSpfd h 28 Amherst
Growers Outlet Inc Irving Feinstein pres Abraham B Feinstein v pres Jack Feinstein treas grocers and meat 2018-2030 Main and grocers 1018-1028 Main 477 Breckwood blvd 827 State and 511 Columbus av
Grubb Norman S (Claire H) chemical eng MCCo h 190 Mary Coburn rd
Grube Francis C (Margaret G) storage clk NHRR h 568 Chestnut
—Margaret G Mrs cashier WSpfd r 568 Chestnut
Gruber Maxwell L (Helen T) slsman WSpfd r 568 Chestnut
Grudgen Edward P (Joan E) sls 316 Chestnut h at W Springfield
Gruen Frank M (Maria P) printing supt DMCo h 60 Brunswick
Gruenberg Max (Dorothy) spotter 135 Eastern av h 93 Hall
Grugan Robert A (Marion V) physician 759 Chestnut h at Longmeadow
Grumlaw Earl A (Mabel A) mach CBCo h 38 Arthur Picard cir IO
Grummell Katherine wid John r 1400 State
Grumsey Norman M (Julia) baker A&P h 19 Moore
Grumt Erich K (Helen J) shipping clk MCCo h 204 Westford av
Grunander Albin L (Grace M) bld supv 74 Park h at E Longmeadow
—Carl D (Edna H) v pres-gen mgr Moore Drop Forging Co 38 Walter h at Longmeadow
Grunden Everett G (Barbara J) sprayer CFalls h 62 Anne
Grundowski Charles (Jennie) maintman MCCo h 93½ Lyons IO
Grundstrom Elmer M (Maurine R) diemkr AmBCorp h 153 Savoy av
—Harry C mach AmBCorp r 81 Savoy av
—Hartley C in USArmy r 81 Savoy av
—Maurice G (Ellen A) diewkr AmBCorp h 81 Savoy av
—Maurine R Mrs tel opr TelCo r 153 Savoy av
Grundt Abraham (Eleanor) treas Irving O Freedman Co 90 State and mgr 1827 Main h 109 Woodlawn
Grundy Adeline E Mrs clk 1411 Main r (7) 66 Norwood
—Nelson (Adeline E) mech 64 Howard h (7) 66 Norwood
—Samuel (Edna M) mach opr Thompsonville Conn h 40 Vine
Gruneiro Frances K supv 85 Chestnut h at Chicopee
Grunthalt Nathan B (Gertrude I) (Hobby House) 708 Sumner av h 687 do
Grunwaldt Elizabeth A M Mrs r 12 Greenacre sq
Gruppioni Janice Ann clk Third Nat Bank & Trust Co 1391 Main h at W Springfield
Grushka Kenneth in USNavy r 73 Leyfred ter
—Theodore (Frieda) pres-treas Easy Sewing Machine Co Inc 864 Main h 73 Leyfred ter
Gruskin Allan student r 9 Colfax
—Harry r 44 Copley ter
—Harvey B student r 9 Colfax
—Irving H (Ida R) (Royal Cafe) 2052 Main h 9 Colfax
Gruszecki Walter A (Mary) sander HSDiv h 209 Walnut
Gruszkos John W (Julia A) tire builder USRCo r 23 Frontenac IO
Grygorowicz Peter (Mary S) h 13 Butler
Gryszowka Steven J (Lucy A) tool crib atdt USA h 39 Malden
Grzanka Stanley (Claire) (Kavanagh Upholstery Co) 443 State h at Ludlow
Grzebieniowski Paul A (Rose L) wood finisher SETCo h 669 Worthington
Grzelak Helen M clk 1295 State h at Chicopee
—Louise P clk (3d fl) 95 State h at Chicopee
Grzeszczyk Dorothy nurse emp 516 Carew r do
Grzybek John E (Ernestine) mgr 50 Worthington r 50 Broadway
Grzykowski Mildred Mrs r 1400 State
Grymkowski Doris D Mrs office sec 19 Worthington r 132 Mayfair av
—Edward (Doris D) clk PO h 132 Mayfair av
Grzywacz Wanda S wid Chester M h 284 Franklin
Guagliardo Anthony barber emp 137 Broadway h 42 Fort Pleasant av
—Anthony J Jr (White St Piano Store) 29 White h 107 Kensington av
—Jerome C (Mildred) timestudyman AmBCorp h 131 Oakland
—Josephine J receptionist USA r 42 Fort Pleasant av

SALES RENTALS MANAGEMENT HENRY M. CLARK CO., REALTORS APPRAISALS MORTGAGE LOANS
270 WORTHINGTON ST. TEL. RE 7-0231

ALBERT STEIGER COMPANY
DEPARTMENT STORE - 1477-1479 MAIN ST.

Gualberti Louis rem to W Springfield

GUARANTEE TYPEWRITER EXCHANGE
(Arthur E Cohn) agency for Corona and R C Allen typewriters Victor and R C Allen adding machines Speed-O-Print duplicators general repairing and rebuilding on all makes of office machines ribbons carbon paper 138 State tel RE 7-0995—See inside Back Cover

Guaranty Loan Plan of Springfield Inc (206) 1537 Main
Guardione Anthony (Lena T) meat 165 Hancock h 155 Overlook dr
—Frank (Francesca) weaver Chicopee h 70 James
—Lena T Mrs clk 165 Hancock r 155 Overlook dr
—Salvatore r 155 Overlook dr
Guarena Lucy r (2B) 20 Manor rd
Guarini Peter h 35 Wilcox
Guarnera Carmella M wid John r 57 Duryea
—Joseph R (Beatrice P) (Delehanty Drug Store) 158 Rifle h at Wilbraham
—Thomas J (Jean S) slsman GBCo h (5) 4 Brigham
Guarnieri Elizabeth C Mrs h (5) 23 Holland
—Raymond A assembler Westfield r (5) 23 Holland
Guay George R (Jeanne) foreman 78 Verge IO h at Ludlow
—Leonard D (Pauline J) rem to W Hartford Conn
—Norman (Lillian I) wirewkr Northampton h 77 Commonwealth av
—Omer r 38 Brookline av
—Rhea h 5 Oak
—William J r 78 Healey IO
Guazzerotti Joseph (Carmelia M) janitor 63 Chestnut h 94 Seymour av
Gubala Leo J (Victoria S) welder CVMfgCo h 202 Worcester IO
—Madelyn I Mrs cafeteriawkr MMLInsCo r 34 Orange
—Mitchell (Madelyn I) auto mech WSpfd h 34 Orange
Gubanov Serafina housekpr 44 Copley ter r 51 Grosvenor
Guffins Frederick J insp Hartford Conn r 29 Buckingham pl
Gubell Delia wid Louis died Feb 7 1955 age 72
Gubellini Peter (Yolanda) (Duffy's Spa) 372 Belmont av h at WSpfd
Gubkin Joseph M (Helen R) mfr Chicopee h 63 Eckington
Gubola Casmus J (Sophie M) mach opr USRCo h 29 Kosciusko IO
Guczek Albert (Balbina) mgr 43 Patton h 565 Page blvd
—Edward (Nora A) mach PMachCo h 208 Island Pond rd
Guecco Richard A trainee MCCo r 146 Myrtle IO
Guenther Albert F died Apr 6 1955 age 79
—Anna E wid Emil h 334 Forest Park av
—Arthur F (Lenna F) dentist (601) 44 Vernon h at E Longmeadow
—Maria wid Albert F died Oct 1955 age 82
—Raymond H (Hilda P) asst treas Guenther & Handel Inc 7 Stockbridge h at Longmeadow
—Walter E (Gertrude W) pres Guenther & Handel Inc 7 Stockbridge h at Longmeadow
—& Handel Inc Walter E Guenther pres Ella G Surprise v pres Lilly G Pax sec-treas H Guenther asst treas delica and grocers 7 Stockbridge
Guerard Maurice (Ealine) mech StRy h 96 Jamaica
Guerci Livio A (Demetria) carp h 50 Carew ter
Guerian George foreman NY r 122 Chestnut
Guerin Claire A clk 85 Chestnut h at Aldenville
—George E (Gladys R) emp city h 118 Patton
—Glen R (Marion) r 44 Newland
—Herbert J emp public schools r 75 Russell
—Horace G (Dora L) h 29 Central
—Lena Mrs r 1400 State
—Raymond R (Helen L) guard USA h at Westfield
Guernsey James H (Hope) (Landen & Son) (906) 1387 Main h at Longmeadow
Guerra Alfonso pantryman 140 Chestnut h (3) 136 Congress
—Amelio A (Gloria A) letter carrier r 302 Armory
—Anthony J (Ida L) meter reader SGLCo h 60 Fresno
—Robert A firefighter SFD r 302 Armory
Guerrera JoAnne Mrs nurse 214 High r do
—Richard (Jo-Anne) student h 214 High
—Sandra student r 214 High
Guerrette Jerome J (Mary A) Killerflex opr HSDiv h 265 Oak Grove av
Guerri Bruno M (Ines T) coal cutter 1897 Columbus av h 81 Malden
—Enrico (Elisa) h 9 Otis ct
—Guido (Eleanor J) maintman Windsor Locks Conn h 128 Washburn

—James h (5) 150 White
Guerriero Louis insp Titeflex Inc r (4) 82 Saratoga
—Susie Mrs assembler CBCo h (4) 82 Saratoga
Guerrin Dorothy steno 316 Chestnut r 84 Temple
Guertin Albert L (Veronica C) mach opr PM&GCo h 108 Florida
—Alice M wid Paul N r 37 Girard av
—Aline C Mrs clk 85 Chestnut h at Will
—Anna E wid Frank h 33 Milton IO
—Anne A Mrs bkkpr 1474 Main r 196 College
—Bertha K Mrs tchr 95 Milton IO h at Ludlow
—F C Ralph (Irene A) metallurgist CVMfgCo h 19 Milton IO
—George welder Westfield r 32 Narragansett
—Georgianna insp Holyoke r 33 Milton IO
—Henry (Phoebe) h (4) 28 Morris
—Henry T (Joyce) maintman Ludlow h 1035 Berkshire av IO
—Henry V (Joanne D) policeman h 331 Water IO
—Herve J (Delma B) slsman 355 Chestnut h at Holyoke
—Homer J mgr Chicopee h 240 Eastern av
—Ida L wid Treffle P h 63 Waverly
—Jean R TV repr Hartford Conn r (4) 28 Morris
—Jennie Mrs r 50 Broadway
—John A (Rita F) store mgr 1924 Main h 27 Hyde av
—Joseph A died July 31 1955 age 61
—Joseph O (Alice C) packer G&BCo h 181 Oak Grove av
—Joseph R (Anne A) prod supv USA h 196 College
—Joyce Mrs comptometer opr MCCo r 1035 Berkshire av IO
—Louis D (Clara) h 29 Lexington
—Maralyn J Mrs clk 45 Warwick r 427 Orange
—Marion A priv sec Spfd College r 25 Merrick av
—Mary C Mrs clk MMLInsCo r 22 Belmont pl
—Philip T (Rita V) custodian 64 Myrtle IO h 293 Water IO
—Phillippe (Marie L) h 295 Water IO
—Raymond F (Mildred M) foreman GBCo h 263 Edendale
—Robert L (Pauline L) car insp NHRR h 237 East
—Robert M (Mary C) atdt 500 Columbus av h 22 Belmont av
—Roland T (Lillian T) chauf MCCo h 1200 Berkshire av IO
—William in USArmy r 1200 Berkshire av IO
—William D (Mary W) constrwkr NY h 42 Ringgold
—Yvonne F wid Joseph A seamstress 29 Worthington h 32 Narragansett
Guess Jasper (Marion O) h 119 Bond
—Jasper Jr r 119 Bond
—John r 1400 State
—Laura Mrs h 180 Sharon
—Lawrence B student r 20 Greene pl
—Mary M assembler Westinghouse h 453 Taylor
—William G h (7) 159 Sharon
—William G Jr mach opr CBCo r 20 Greene pl
—William J (Mary S) foreman USA h 23 Pine st ct
Guest Claude E (Myrtice E) pres Guest Pattern Works Inc 475 St James av h at Longmeadow
—Harold supv 51 Dover h at WSpfd
—Pattern Works Claude E Guest pres 475 St James av
—Richard C (Mary A H) v pres Mass Mutual Life Ins Co 1295 State h 111 School
Guevin James E (Edith I) mach opr 320 Parker IO h 21 Whitmore dr
—Raymond R underwriter clk 1250 State h at S Hadley
Guffanti Alexander J (Mabel M) senior v pres Springfield National Bank 1531 Main h at Longmeadow
Gugenberger Louise E priv sec 21 Cypress h at Will
Guglietta Val V (Dorothy A) mgr 888 Main h at Southwick
Gugliotta Frances M student r 15 Fremont
—Veronica Mrs emp 395 Dwight h 15 Fremont
Guibord Mary L wid Joseph H furn rms 55 Ventura h do
Guidetti Clara M h 20 Leete
—Donald V (Amelia O) office mgr 47 Park h 39 Layzon Brothers rd IO
—Edward P (Mildred E) gasoline 512 St James av h 35 Spence
—Gene A (Edith R) foreman h 85 Firglade av
—Olga A sub tchr 32 Spring r 94 Eddywood
—Robert A (Lorraine S) mech 593 St James av h (A) 96 Lionel Benoit rd
—Theresa M wid Caesar h 94 Eddywood
—Victor L h 16 Dickinson
Guidetti David A (Alda F) TV repr 47 Colonial av h 40 Wait
—Frank G (Norma R) rem to WSpfd

—Natale (Bruna R) market gardener 197 Nottingham h do
—Trento V route slsman 125 King r 197 Nottingham
Guidi Antonio J (Ida M) brewerywkr Will h 57 Girard av
—David M draftsman BMTCo r 156 Arnold av
—Eugene J (Mary C) gen mgr Ludlow h 107 Brunswick
—Eva J clk B&A h 8 Leyfred ter
—Francis L died Sept 17 1955 age 56
—Francis L Jr rem to E Longmeadow
—Joseph C Jr (Florence D) setupman USA h (3) 158 Walnut
—Louise A wid Joseph C h 62 Pendleton av
—Maurizio mason tender 20 Westernview h 156 Arnold av
—Secundo C (Eileen V) tester Westinghouse h 64 Phoenix
—William P constrwkr r (8) 306 Dwight st ext
Guiel Sylvio (Gladys B) pres Eagle Auto Body Inc 785 Columbus av h at Agawam
Guiggio Rosario A in USNavy r 129 Florence
Guihan John J (Clarice C) lab supv USA h 24 Decatur IO
—John J Jr (Eleanor F) policeman h 139 Knollwood
—Mary A r 369 King
Guiheen Anna T tchr Washington DC r 77 Clantoy
—Katherine emp 78 Riverview ter r do
—Kathleen M office sec Westinghouse r 74 Huron
—Laurence F carp emp 220 Dwight r 74 Huron
—Maurice J (Mary C) foreman (3d fl) 220 Dwight h 74 Huron
—Michael (Mary) h 28 Mystic
—Morris emp H L Handy Co r 97 Wilber
—Patrick J (Anna C) h 77 Clantoy
Guilbault Arthur A (Jennie A) h 15 Summit
—Joseph (Marilee) mach opr HSDiv h 1157 Boston rd
—Kenneth E (Ann M) policeman h 122 Brewster rd
—Paul J (Ruth O) chemicalwkr 640 Monsanto av IO h 14 Arthur Picard cir IO
—Reni J (Adrienne E) emp Westinghouse h 44 Clinton
Guilbeault Raymond M (Marjorie H) sls mgr 1238 Parker h 98 Woodlawn
Guilbert Anna E wid Peter r 21 Howes
—Emanuel G (Roselina M) foreman CBCo h 81 Kingsley
—Joseph A ticket agt Windsor Locks Conn h 21 Howes
—Lucien E designer NY r 81 Kingsley
—Raymond A r 81 Kingsley
—Remi F (Bertha E) firefighter E Hartford Conn h 43 Herman
—Theresa B clk SF&MCo r 81 Kingsley
Guilberti Antonio r 52 Hazel
Guilbo Audrey married Lawrence Whitney
—Joseph A (Nora M) emp 302 Locust h 75 Bay
Guild Carbide Products L Curtis Guild mgr tool mfrs 72 Belle
—Curtis L (June I) mgr 72 Belle h 3 Palmyra
—Helen M wid Lawrence W with Guild Carbide Products 72 Belle h 47 Westford cir
—Lawrence W died Dec 29 1955 age 64
Guilderson George A h 417 Plumtree rd
Guilfoil—see Gilfoil
Guilford Ethyl G T wid Leo E r 168 Marion
—M Murray (Hazel A) clk (400) 1694 Main h at Wilbraham
Guiliana Benjamin V (Jean A) barber CFalls h 45 Dunmoreland
Guilleaume Rene (Louise P) dist rep WSpfd h 1346 Parker
Guillemette Joseph (Alvinia) constrwkr h 2907 Main
—Joseph E (Ellen G) emp city r 2167 Main
—Lionel (Muriel) oven helper 118 Fisk av h 3354 Main
—Yvette wid Henry h (6) 84 Allen
Guillory Betty G Mrs hairdresser 185 Walnut h 163 Alden
Guillotte Emilien J (Anna F J) despatcher 29 Logan h 105 Powell av
Guillow Kenneth E account tchr 1250 State h at Westfield
Guilmain Homer M (Lorraine A) wirewkr CBWWks h 8 Putnam
—Marcel J (Nora A) handyman 328 Columbus av h 97 Florence
—Oscar R (Mary E) stitcher Holyoke h 18 Acme pl
—Richard E meter reader h at Wilbraham
Guilmette Albert L (Mary F) stockman 370 Albany h at Westfield
—Mervin G (Augusta R) painter emp 119 S Branch pky h 20 Longfellow ter
—Virginia V typist 1295 State h at Chicopee

CITY COAL CO. Coal - Fuel Oils - Conn. Coke
Oil Burners - 145 Armory St., Tel. RE 4-7396

FIELD, EDDY & BULKLEY
1200 MAIN STREET PHONE RE 4-1112
Springfield Fire and Marine
Local Agents

TEL. STate 8-0854
Concrete Construction Co.
GENERAL BUILDING CONTRACTORS
66 Vernon Street
Springfield, Mass.

Guimond Alice A editorial asst 47 Federal h at Holyoke
—Dora L wid Frank office sec 616 Berkshire av h 43 Rollins
—Frank J factory eng Chicopee r 43 Rollins
—Leo J (Hilda M) assembler E Longmeadow h 90 Brandon av
—Minnie Mrs r 26 Ridgewood ter
Guindon Arthur (Gertrude A h 32 Clantoy
—Arthur F (Elsie G) guard Westinghouse h 11 Baltimore av
—Arthur F Jr die caster Westfield r 11 Baltimore av
—Barbara G r 19 Eldridge
—Barbara J clk Spfd Nat Bank r 32 Clantoy
—C Edward Jr (Dorothy H) govt insp PO h 19 Keith
—Carl P (Kathryn L) ins agt (2d fl) 124 State h 19 Eldridge
—Earl A (Helene J) driver 33 Willow h 126 Andrew
—Laura A wid Henry r 26 Pine Grove
—Mary S Mrs clk USA h 160 Laurelton
—Virginia E married Warren Tucker
Guiney Cecilia M steno 81 State h at Southwick
—Fred J (Louise) (G & S Garage) 905 Belmont av h at Southwick
Guinis John S (Grace P) cutterman DMCo h 47 Mooreland
Guion James L pres Industrial Advisors of Western Mass Inc (513) 95 State and sec Rotary Club of Springfield 140 Chestnut r 35 Riverview ter
—James L (Dorothy S) h 35 Riverview ter
Guistimbello Morton (Florence) mach USRCo h 74 Greene
Guistina Albert D (Mafalda) mach opr AmBCorp h 293 Abbott
—Peter clk of corp Truck Equipment & Service Inc 102 Nursery r inq do
—Raymond D (Madeline) baker emp 355 Chestnut h at N Agawam
Gula Joseph J (Agnes S) rem to Putnam Conn
—Patricia A rem to Putnam Conn
Gulbrandsen Arne (Anna) foreman Agawam h 103 Clough
Gulf Oil Corp Henry B Sabin dist mgr 87 Albany
Guliano Michael (Mary A) cutter DMCo h 141 Johnson
Gullaci Antonio (Mary) mach opr MBCo h 93 William
—Catherine wid Vincenzo pres-treas Columbus Cafe Inc 1127 Columbus av h 63 William
Gullberg Harold A (Doris E) pres Broad's Delicatessen Inc 128 Spring h at E Longmeadow
—Henry A (Olga A) emp USA h 20 Princeton
—Hilmer A (Hilda J) h 62 Malden
—Olga A Mrs nurse emp 14 Northampton r 20 Princeton
Gullick Roger J (Hermione S) emp 1304 Dwight h 155 Catharine
Gullifer Wallace I (Lorraine) asst sls mgr 152 Lyman h at WSpfd
Gulluni Anthony C lithographer MBCo r 69 Meltzer
—Antonio (Anna) grinder HSDiv h 69 Meltzer
—Dominic F (Mary A) firefighter h 321 Wilbraham rd
—Frank r 69 Meltzer
—Joseph F (Joan L) supv MBCo h 23 Fairway dr
—Theresa M wid Carmen assembler CBDiv h 90 Gardner
Gulman John r (4) 52 Pearl
Gulow Robert A (Beverly B) sls mgr 144 Chestnut h 50 Cherryvale av
Gum Josephine Mrs coat hanger 61 Franklin r 25 Cass
Gumall Thomas T r 29 Mattoon
Gumble Mabel wid Frank r 52 Cornell
—Wolcott W (Elizabeth B) real est 25 Elm h 98 Cornell
Gumlaw Clarence J (Beatrice M) warehouseman 385 Liberty h 100 Central av
—Dora F wid Joseph H h 95 Central
—Dorothy M Mrs steno (203) 95 State h at WSpfd
—Israel J (Katherine W) slsman 161 Chestnut h (2) 529 Union
—Joseph (Helen) in USAirForce r (2) 529 Union
—Lawrence J (Margaret M) assembler G&BMfgCo h 19 Arch
—Luther H (Leona R) trk driver WSpfd h 12 Hawthorne
—Margaret M Mrs winder AmBCorp h (4) 2851 Main
—Peter G (Flora I) h (35) 10 Waverly
Gunderson Gustave A (Phyllis) asst opr 73 State h at WSpfd
Gunn Alfred C (Corinne J) mover's helper 500 Central h 171 College
—Amelia I emp 1433 Main h 72 Congress
—Edward R (Greenfield-Springfield Express) 180 Spring h at Sunderland
—Elsie F tel opr 295 Worthington h at E Longmeadow

GUNN
—Howard A (A Eileen) emp city h 188 Carew
—Lillian wid Harold h 82 Quincy
—Melvyn K (Edith M) emp MCCo h (B) 39 Aster
—Robert M (Elsie I) assembler 89 Logan h at E Longmeadow
—Russell E (Miriam J) asst treas Springfield-South Main Realty Co 296 Main and office mgr do h 33 Alberta
—Walter P pres Wesson Memorial Hospital 140 High h at Longmeadow
—William G supt 2100 Roosevelt av h at Suffield
Gunn's Blk 473-477 State
Gunning Walter E tchr 1200 State h at E Longmeadow
Gunter Dewey (Juanita M) carp Feeding Hills h 878 Worthington
Gunther Ernest J (Abertine R) supv MCCo h 45 Wakefield IO
—Ernest W (Caroline A) mech 500 Columbus av h at Monson
—Thomas C (Adeline L) foreman WSpfd h 60 Crittenden
Gunzberg Isaac S (Lucille S) asst mgr 1541 Main h 83 Firglade av
Guonjian Harutune H N G physician SHosp r do
Gurandino George J (Mary K) oil burner serviceman emp 500 Central h 446 Hancock
Gurdon Bill Hall 44 State
Gurek Katarzyna wid Stanislaw h 18 Nagle IO
—Mitchell r 18 Nagle IO
Guretsky Joseph (Jean D) in USAirForce h 93 Woodcrest rd
Gurka Bros (Sigmund M Edwin P and Lewis T) whol produce 201-203 Chestnut
—Edward M (Gladys A) with Gurka Bros 201 Chestnut h 93 Clantoy
—Edwin P (Angeline) (Gurka Bros) 201 Chestnut h at Chicopee
—Henry W (Frances A) mach opr MDFCo h 42 Brewster
—Lewis J (Stella L) (Gurka Bros) 201 Chestnut h at Chicopee
—Sigmund M (Catherine) (Gurka Bros) 201 Chestnut h at Chicopee
—Stanley F (Edwina J) supv Will h 77 Phillips av
Gurkoski Florence M Mrs waitress 1949 Main h (14) 3 Salem
Gurland Harry B (Dora F) physician 447 Sumner av h do
Gurley Agnes Mrs r 308 Eastern av
—Inez Mrs h 67 Bradford
—Richard C (Jean R) slsman 563 State h 416 Hancock
Gurney Blanche Y Mrs waitress 130 Maple r 77 California av
—Edward E (Mary E) roofer emp 36 Laurel h 16 Calais pl
—Howard R (Blanche Y) (Gurney's Service Station) 510 Allen h 77 California av
Gurney's Service Station (Howard R Gurney) 510 Allen
Gurski Edward J (Frances R) r 41 Connolly IO
—Evelyn M priv sec Federal Intermediate Credit Bank of Spfd 310 State r inq do
—Helen H r 21 Merritt
—Walter J (Jadwiga A) foreman LM&SCo h 21 Merritt
Gurvitch Eli (Sadie M) lumber Chicopee h 815 Dickinson
—Joseph E (Florence E) whol lumber Chicopee h 18 Washington rd
Gushue Elmer P (Alice C) toolmkr Westinghouse h 36 Ardmore
Gussie's Beauty Shop (Gussie H Jenkins) 143 Ferry
Gustafson Alice Mrs h 280 Walnut
—Anna wid Charles B r 103 Bowdoin
—Bernard h (563-565-567) 2142 Main
—Carl B (Margaret L) real est (207) 115 State and (Hilltop Nursing Home) 103 Bowdoin r do
—Carl E (Mary L) painter MMLInsCo h 111 Fenwick
—Carl E (Rose M) painter h 69 Central
—Carl O (Marie S) h 15 Schuyler
—Charles S (Wanda B) compositor Spfd Newspapers and (Hilltop Nursing Home) 103 Bowdoin h do
—Edward P (Dorothy R) repairman TelCo h 16 Piney pl
—Einar T r 265 Oak Grove av
—Florence J Mrs clk 263 Alden h at Longmeadow
—Grace M Mrs r 580 State
—Gusta N (Irene Z) assembler Westinghouse h 25 Tourigny
—Karl H (Ebba E) draftsman 89 Logan h at E Longmeadow
—Margaret L Mrs (Hilltop Nursing Home) 103 Bowdoin r do
—Phyllis E clk USA h at Northampton
—Robert r 280 Walnut

GUSTAFSON
—Robert sta fireman 51 Worthington r 2654 Main
—Robert E (Alice G) elevwkr h (15) 84 Spring
—Roy (Odette L) chief eng Holyoke h 110 Parkerview
—Signhild V h (6) 198 Central
—Therese tel opr TelCo h 265 Oak Grove av
—Wanda B Mrs (Hilltop Nursing Home) 103 Bowdoin r do
—Y Alfred (Anita B) rem to Longmeadow
Gustafsson Kerstin emp 146 Long Hill r do
Gustavich Adam (Magdelina) h 52 Washburn
—Vincent J mail sorter B&A r 52 Washburn
Gustavson Victor H helper 270 Liberty r 10 Chapel
Gut Walter J (Helen C) millhand CFalls h 28 Osgood
Gutbier Edwin O (Mary F) plumber h 115 Essex
Guterman Shulamith C rem to Long Island NY
Gutermann Marion D Mrs statement clk Spfd Nat Bank 1531 Main h at Longmeadow
Gutfarb Mandell mach 54 Colton r inq do
Guthrie Agnes emp 511 Trafton rd r do
—David L (Phyllis) mach opr 95 Fisk av r 26 Talcott

GUTHRIE FENCE CO INC
Frederick R Diver pres-treas Edward C Duclos v pres 765 Columbus av tel RE 6-3234
—Gerald L student r 76 Somerset
—Hazel packer 435 Dwight r 79 Sargeant
—John r 1089 Allen
—Leon H paperwkr 95 Fisk av r 26 Talcott
—Lillian M wid William G h 26 Talcott
—Minnie I wid James K h 42 Cambridge
—Olive K slswoman r 42 Cambridge
—Phyllis Mrs clk city r 26 Talcott
—Virginia rem to Hawaii
Gutkowski Benjamin F (Dorothy B) assembler PMachCo h 20 Gordon
—Walter J (Jeannette P) carp CFalls h 66 Brighton
Gutowski Adele wid Albin mach opr WSpfd h (460) 2142 Main
—Alexander L (Josephine J) wrecker Chicopee h 15 Underwood
—Joseph J (Natalie H) meat cutter 1205 Sumner av h 113 East
—Joseph J Jr (Irene J) meat cutter 911 Belmont av h 57 Kimberly av
—Roman emp MCCo r 1853 Main
—Stephen r 22 10th
Gutwaks Andrew (Maria) mach opr MDFCo h 65 Butler
Guy Albert N Jr payroll clk 355 Chestnut h (28) 413 Belmont av
—Clifford slsman 295 Parker h at Westfield
—Dorothy I clk 140 Chestnut r (6) 931 Worthington
—Hattie J personal shopper 1414 Main h (6) 931 Worthington
—Joseph R (Edna S) foreman 93 Orleans h at Agawam
—Lucy wid Charles died Jan 23 1955 age 66
—Mary Jo clk 1250 State h at Agawam
—May J wid Edward F r 43 Crest
—Raymond W (Lillian M) asst sec WSpfd h (1) 91 Sumner av
—Shellie S housewkr r 848 Dwight
—Sophia M Mrs r 60 Ingersoll Grove
—The apts 40 Woodside ter
Guyer Barbara J student r 58 Rockland
—C Irving (Alice L) pres-treas Irving Guyer Co Inc 460 Walnut h 58 Rockland
—C Irving Co Inc C Irving Guyer pres-treas heating contrs 460 Walnut
—Gerald F (Barbara J) mech 460 Walnut h 5 Federal ct
—James C insp B&A r 32 Byers
—Janet E Mrs clk 1496 Main r (7) 116 Byers
—Ralph A (Catherine E) auto repr 460-462 Walnut h 1950 Allen
—Ralph A Jr (Janet E) mech 461 Walnut h (7) 116 Byers
—Ralph L (Edyth A) rem to Albany NY
—Walter J (Edna M) bartender 485 State h (8) 97 Spring
Guyett George A (Muriel S) supv MMLInsCo h 81 Carnavon cir
—Josephine wid Fabian h 76 Benton
Guyette Blanche wid Alfred r 369 Page blvd
—Burt E r 2157 Main
—Clifford A (Kathleen M) stock clk HSDiv h 817 Dickinson
—George L (Florence M) (Guyette's Esso Station) 295 Allen h at Hampden
—George R (Bessie R) grinder emp 2582 Main h 16 Richelieu pl
—Harry J (Lena P) h 33 Hamlet
—Herbert A (Dorothy A) service supt 32 Taylor h 126 Page blvd
—Kathleen M Mrs hairdresser ASCo r 817 Dickinson

IMPERIAL WALLPAPERS SPRINGFIELD WALLPAPER & PAINT CO. 486 BRIDGE ST. TEL. RE 3-4111 SPRINGFIELD, MASS. Kyanize PAINTS

Real Estate
Business Opportunities
GENTILE ASSOCIATES
852 State St.
Tel. ST 8-4506

GUYETTE
—Lionel N (Anne L) serviceman 55 Randall pl h at CFalls
—Margaret A cost clk Titeflex Inc Hendee h at E Longmeadow
—Nellie S wid Napoleon r 197 Corthell IO
—Robert H (Isabella E) emp city h 49 Rodney Smith Jr cir IO
—see Goyette
Guyette's Esso Station (L George Guyette) 295 Allen
Guynup Eva M wid John A clk WSpfd h 54 Border
—John A (Ida M) emp MCCo h 95 Laurence
—Raymond T (Mary) glass cutter 40 Albany h 54 Border
Guynuys Marguarite V Mrs mach opr 33 Morris h 69 Gardner
Guyon Alphonse E clk CVMfgCo h 131 Berkshire IO
—Exilda wid Alphonse r 131 Berkshire IO
Guz Francis S draftsman G&BMfgCo r 46 Alfred
—Joseph F (Estale M) meat packer Chicopee h 46 Alfred
—Norman J (Mary B) mach opr MDFCo h 40 Alfred
Guza Peter mach opr Westinghouse r 83 Bradford
Guzek Barbara nurse SHosp r do
—Colomba C Mrs priv sec Aetna C&SCo r 219 Gifford
—Frederick assembler AmBCorp r 79 Sterling
—Genevieve M Mrs beauty shop 77 Sterling r do
—Pauline wid Stanislaw h 79 Sterling
—Thaddeus A (Gennevieve M) acct Will h 77 Sterling
—Walter J (Colomba C) tester Westinghouse h 219 Gifford
Guzik Constance P wid Michael h 281 Chapin ter
—Frederick J (Ramona C) asst to chief insp MDFCo h 283 Chapin ter
—Helen slswoman 1474 Main h at Chicopee
—Jagwiga M wid Jacob A h 139 Verge
Guzowski Victor S (Helen K) h 82 Welland rd IO
Guzzo Anthony T (Sophie M) maintman MCCo h 67 Cambridge
—Joseph J (Margaret) mach opr USA h 76 Armory
—Richard A (Julia A) emp city h 67 Cambridge
Gwinnell Edward in USAirForce r 45 Bradford
—Edward C M (Sadie E) mach opr Westinghouse h 116 Marlborough
—Edward L (Kathleen) mach Smith & Wesson Inc h 125 Ashbrook
—Ella M wid Henry J h 1716 Dwight
Gwinner Lucille nurse SHosp r do
Gwozdik Nellie A Mrs plasticwkr 51 Front IO h 250 Worcester IO
Gwozdz Felix T clk NHRR h 119 Westford av
—John J (Gladys J) press opr MDFCo h 15 Duryea
—Nicholas E (Josephine) supv 436 Dwight h at Chicopee
—Stephen emp 262 Liberty h 58 Fisk av
Gynan Barbara A clk 85 Chestnut h at Chicopee

Gypsum Wallboard
A Boilard Sons Inc dealers 476 Oak IO—See opp Title Page and p 78

Gzimalowski Donald (Laura) clk 40 Albany av r 109 Middlesex
—Emma H wid Zigmont A h 109 Middlesex
—Florence Mrs h (350-352) 2142 Main

H & D MUSIC SERVICE (Dennis W Dolvin) 54 Howes
H & H Service Station (Harry F McKinney) 635 State
H & L Home Equipment Co (Hyman and Lewis Abrams) 742 Dwight
H & M Floor Surface Co (Maurice J Hoar and Howard P Gould) 158 Catherine
H & S Truck Leasing Inc Robert M Sullivan pres-treas Mary Louise Sullivan clk of corp 360 Armory
Ha Kee Han (Vivienne) rem to Hawaii
Haag Jeanette Corset Shop (Mrs Jeanette F Haag) 315 Bridge
—Jeanette F Mrs (Jeanette Haag Corset Shop) 315 Bridge h at Wilbraham
—Karl H (Hilde S) patent lwyr 644 Monsanto IO h 56 Willowbrook dr
Haague Leo J (Marion) mech 883 Main h 60 Corcoran blvd
Haaland Sigard (Virginia) student h rear 263 Alden
—Virginia Mrs clk Campus PO r rear 263 Alden
Haapala Paavo O trainman B&M h 58 Pearl
Haapanen Eino A (Helga M) chief eng VNInc h 42 Red Stone dr
—Richard A (Helen S) clk DMCo h 52 Wait
Haarmann Francis G (Mary) variety store 1379 Dwight h at Feeding Hills
—Gustave L (Albertine F) grinder MDFCo h 1370 Dwight

HAARMANN STEEL CO
Julius A Scheibel pres-treas Jules Scheibel v pres Dorothy A Scheibel sec George D Scheibel asst treas structural steel and plate work for buildings and bridges iron work designers fabricators erectors warehouse steel office and works Meadow n Ducharme av Will tel Holyoke JE 4-7374 mail address PO Box 206 Holyoke—See p 234

Haas Adrian J (Lucille P) cleaner Ware h 1382 Roosevelt av
—Alice M Mrs tel opr TelCo r 18 Sargon
—Amy D wid George h 165 Essex IO
—Beverly stitcher 33 Morris r (6) 168 William
—Ernest W foreman 35 State h at WSpfd
—Herman O (Mildred A) printer DMCo h 56 Kenyon
—Johanna wid Paul emp 33 Morris h 37 York
—John C (Ruth A) slitter MCCo h 56 Kenyon
—Joseph h 16 Denton cir
—Karl F (Alice M) clk StRy h 18 Sargon
—Max R (Klara H) h 56 Kenyon
—Paul H (Elizabeth) emp MCCo h 64 Osgood
Haase Harold C (Marie E) molder 262 Liberty h (3) 88 Ryers
—Harry (Goldie W) h 65 Belmont av
—Heinz M (Gladys C) prod analyst HSDiv h 228 Belmont av
Haaser Charles B (Jeannette M) sls rep 101 West h 1978 Page blvd IO
—Jeannette M Mrs clk Union Trust Co r 1978 Page blvd IO
Haaske Hilda Mrs housewkr r 94 Rochford cir
Habel Fred (Lena S) asst actuary MMLInsCo h 53 Morningside pk
—H Robert shipper WSpfd r 44 Alvin
—Harry (Bertha V) h 44 Alvin
—Wayne H (Margo L) timestudyman WSpfd r 38 Sherbrooke
—William F (Margaret R) firefighter SFD h 39 Virginia
—William H (Sarah T) dist mgr 285 Liberty h 38 Sherbrooke
Haber Anna K wid Edward L nurse 27 Nokomis h do
—Carl C (Florence A) roofer h 18 Walnut ct
—Emanuel (Blanche) acct 124 Appleton h do
—Vogimas F (Irene S) foreman 38 Walter h at Westfield
Haberbush Paul A (Patricia A) mfrs rep h 435 Roosevelt av
Haberlin James H Jr (Betty J) printer Republican Publishing Co h 65 Longhill
Haberman Gilbert A (Lynne D) v pres James C Haberman Inc (230) 146 Chestnut h 62 Ridgeway cir
—James C (Adele) pres-treas James C Haberman Inc (230) 146 Chestnut and (Federal Plaza Motel) 50 Federal h at Longmeadow
—James C Inc James C Haberman pres-treas Gilbert A Haberman v pres (230) 146 Chestnut
Habich H J Inc Walter E Anderson pres John E Anderson v pres Marion C Wooster sec acoustical contrs 429 Walnut
Habicht John T (Caroline T) window cleaner 157 Davis h do
Habin Eugene G (Emma B) slsman 563 State h (7) 64A Osgood
—Eugene G Jr student r (7) 64A Osgood
—Lillian Mrs buyer 1379 Main r 865 S Branch pky
—Maurice (Lillian) emp Westover h 865 S Branch pky
—Theodore A (Alice B) patternmkr WSpfd h 111 Merrimac av
Habinowski Anna P Mrs h 666 Newbury
—Edward H (Elizabeth G) process eng AmBCorp r 666 Newbury
—Elizabeth G Mrs assembler AmBCorp r 666 Newbury
—Jessie P h 57 Lowell
Habshi Joseph r 1853 Main
Hachadourian Albert L carp r 14 Silas
—Alfred C tester Westinghouse r 14 Silas
—Constantine (Ramza M) h 14 Silas
—George (Sadie B) contr 24 N Chatham h do
—Robert J insp Westinghouse r 14 Silas
—Sadie Mrs office sec 12 Winchester r 24 N Chatham
Hachigian Popken J (Vart) mgr 1057 State h 1330 Bradley rd
—Varter wid Guerierre r 1330 Bradley rd
—Vasken baker emp 1057 State r 1330 Bradley rd
Hack Frank Jr bus opr StRy r 291 Dwight rd
—Margaret M clk AmBCorp r 291 Dwight rd
—Tillie C wid Frank h 291 Dwight rd

Hacker Donald K (Margaret L) ins agt (5th fl) 44 Vernon and 2d v pres Spfd Junior Chamber of Commerce (422) 115 State h 28 Olmsted dr
Hackett Archibald A died Feb 9 1955 age 67
—Archie G (Rita M) custodian PO h 219 Cooper
—Catherine P mach opr DMCo r 160 Cedar
—Charles E (Una M) letter carrier 436 Dwight h at Wilbraham
—Charles E Jr (Clara M) rem to Washington DC
—Charles W (Mary E) painter h 148 Melville
—David in USAirForce r 20 Summit
—Donald M (Jeannette R) lithographer 140 Wilbraham av h 20 Palmer av
—Edward L (Gertrude E) emp 142 Hancock h 22 Montford
—Grace Mrs baker emp 50 Maple h 33 Caldwell pl
—Harold L (Stella S) h 88 Northampton av
—James K in USArmy r 148 Melville
—John L emp 1233 State r 77 Dartmouth
—John P (Thelma K) emp TelCo h 35 Tavistock
—Joseph W (Viola) TV repr 107 Pendleton av h do
—Leo A (Thelma S) master mech MCCo h 77 Dartmouth
—Lillian S wid Harry rem to Southwick
—Luther D (Madeline E) clk PO h 21 Bernard
—Margaret E wid Archibald A h 160 Cedar
—Paul W r 148 Melville
—Raymond W (Clarice C) glazier Hartford Conn h 48 Kensington av
—Richard H in USAirForce r 88 Northampton av
—Rita M Mrs bkkpr 33 Lyman r 219 Cooper
—Robert A (Gail G) trk driver 60 Hannon h 24 Montford
—Thomas F night watchman 1387 Main r 1976 do
Hackins Paul S (Dorothy M) rem to Chicopee
Hackleman Stanford E (Alyce M) rem to Los Angeles Calif
Hackman Charles (Irma L) emp city h 226 High
—Charles N mach opr CFalls h 125 Greene
—Claudine wid Nathaniel died Dec 10 1955 age 66
—Marion C (Marie O) emp USRCo r 125 Greene
Hackney Ivan G mgr 15 Page blvd h at Wilbraham
Hackstock Fred (Grace M) (Arcade Soda Shop) 169½ State h 441 Central
Hadank Edna L wid Bernard clk 1694 Main h (2) 17 Sumner av
—Walter A (Dorothy L) patternmkr 124 Switzer av h 37 Groveland
Hadd Arnold S Jr (Janet) supv Spfd Nat Bank h 31 Fort Pleasant av
—Carol J priv sec (503) 115 State r 21 Haumont ter
—Ethelbert B wid Arnold S h (25) 413 Belmont av
—Janet in USNavy r (25) 413 Belmont av
—Janet Mrs nurse Shriner's Hospital r 31 Fort Pleasant av
—Nelson (Irene P) mach opr HC&PCo h 11 Donald
—Raymond H (Mary E) h 20 Myrtle ter
—William O (Margaret E) benchwkr HSDiv h 21 Haumont ter
Hadden Charles F trk driver r 2612 Main
—Ethel R wid James J h (8) 15 Melrose
—Frank B insp StRy h 2612 Main
—Howard F (Shirley M) trk driver 615 St James av h 116 Florence
—Kenneth clk 255 Hickory r 27 Montford
—Linda G r 127 Maynard
—Raymond (Margaret) mach WSpfd h 427 Walnut
—Robert J (Shirley A) emp city h 15 Niagara
—Shirley A Mrs clk 337 Walnut r 15 Niagara
—Shirley M slswoman ASCo r (8) 15 Melrose
Haddican Helen E wid William W h 9 Melbourne
Haddon Hall apts 663 State and 8 Terrence
Hadenchuk Gertrude L Mrs slswoman 1320 Main r 19 Ogden IO
—John G (Gertrude L) chemicalwkr MCCo h 19 Ogden IO
Hadley Carlton R h (3) 935 Main
—Clarence M (Elizabeth) mgr 309 Bridge h 49 Bennington
—Co The Harry Jackson mgr furniture 1330 Main warehouse 11-17 Cross
—Edward A r 50 Broadway
—Furniture Co Steve W Bardie mgr 44 Willow
—Jane F Mrs r 59 Buckingham
—Lita L clk 1295 State h at CFalls
—Norman E (Laura E) water tender WMassElecCo r 21 Herman
—Robert F (Helen C) mach PMachCo h 111 Arthur
Hadley's Warehouse Outlet Harold A Verner mgr furniture 1095 Main
Hadlock Adelaide M clk MMLInsCo r 17 Standish
—Earl E (Anne G) packer 1414 Main h 17 Standish
Hadro Mary P Mrs priv sec Union Trust Co 1351 Main h at Ludlow
Hadus Stella chief clk 579 Columbus av r 26 Howard

TELEPHONE RE 3-5111
D. J. ST. GERMAIN & CO.
ESTABLISHED 1924 — INVESTMENTS OF DISTINCTION
100 CHESTNUT STREET

THE UNION CENTRAL LIFE INSURANCE CO. 1200 Main Street
CHARLES S. MERRIAM, Manager TEL. RE 4-3166

WALKER MILLWORK CO., INC.
everything in DOORS, WINDOWS and TRIM
211 LIBERTY ST. DIAL RE 3-5417

T. M. WALKER CO.
everything in PAINT and WALLPAPER
31 MARKET ST. DIAL RE 3-5158

"Offering A Community Service" CURRAN-JONES, INC. Funeral Home
109 MAIN STREET WEST SPRINGFIELD
Telephone RE 6-7742

Hady Emil (June I) in USArmy r 152 Monrovia
Haentjens Josephine C r 33 Puritan cir
—Mary A died Dec 28 1955 age 75
Haetinger Richard M (Florence B) clk 2121 Main h at E Longmeadow
Hafey Daniel P (Alice M) supv USA h 17 Arden

Hafey Francis I
(Mary G) funeral director and (Hafey Funeral Service) 494 Belmont av h 98 Bellevue av—See Front Cover

HAFEY FUNERAL SERVICE

(FRANCIS I HAFEY)
ASSOCIATES
WILLIAM A HAFEY
JOHN F MARSH

494 BELMONT AV
TEL RE 4-4508
—See Front Cover

—Jerome T died Aug 17 1955 age 64
—Richard T in USArmy r 98 Bellevue av
—Virginia M student r 98 Bellevue av

Hafey William A
(Therese M) with Hafey Funeral Service 494 Belmont av h 21 Kenwood ter—See Front Cover
Haff George W (Dorothy E) tester USA h 82 Gillette cir
—Jessie M wid Harry E h (4) 92 School
Hafka Louis H (Angeline T) h 53 Mayflower rd
Hafner Barbara J cashier 1496 Main r 19 Monmouth
—Charles F (Elizabeth S) trk driver 259 Page blvd h 435 Walnut
—Elizabeth S clk ASCo r 435 Walnut
—James constrwkr r 166 State
—James (Leona) trk driver 385 Liberty h 27 Daytona
—Leona J supply clk MDFCo r 279 Dickinson
—Peter G (Ruth E) h 8 Clifton av
—Shirley M clk MMLInsCo h 19 Monmouth
—Walter J (Nealon) mech WSpfd h 248 Pearl
Hagan Henry (Mamie) h 80 Orleans
—John T (Marguerite R) slsman h 189 Roosevelt av
—Margaret E r 85 Spring
—Viola F clk 1531 Main r 120 Audubon
Hagberg Anna M Mrs h 47 Shillingford
—Clifford L (Helen B) gen mgr Atlantic States Warehouse & Cold Storage Corp 385 Liberty h at Monson
—Elberta C Mrs (Elberta's Beauty Salon) 11 Preston r do
—Eleanor H Mrs office sec Diocese of Western Mass (Episcopal) 37 Chestnut r at N Agawam
—Emma N wid Carl h 74 David
—Lillian E bkkpr Hartford Conn r 74 David
—Naomi A wid Otto E h 654 Newbury
—Roy W assembler Westfield r 63 Spring
—Waldemar E (Elberta C) pilot instr h 11 Preston
Hagbron Carl r 15 Orleans
Hageman Herman V (Elsie M) janitor WSpfd h 26 Kingsley
—Ida clk S Hadley r 26 Kingsley
Hagen Arthur L govtwkr Washington DC r 14 Dixwell
—Blanche J wid Paul G h 28 Boyer
—Carol A office sec (910) 1387 Main r 28 Boyer
—Darlene r 28 Boyer
—Elinore P service rep TelCo r 14 Dixwell
—Henry G (Helen P) eng TelCo h 14 Dixwell
—James F (Anna L) mach AmBCorp h 2433 Main
—Per (Alma) h 405 Plainfield
Hager Charlotte H Mrs office sec DMCo r (4) 37 Long Hill
—Elizabeth M wid Otto W janitor 96 Wilbraham rd h do
—Harold O (Gertrude A) supv Chicopee h 45 Hastings
—John F (Charlotte H) mgr (209) 44 Vernon h (4) 37 Longhill
Hagerty Catherine A wid Patrick F died Oct 2 1955 age 86
—Edward P in USNavy r 571 Liberty
—John A (Margaret E) delivery supt ASCo h 571 Liberty
—Kathleen B wid James r 63 Spring
—Patrick D driver ASCo r 33 Lombard
—Robert F emp 71 Colton r 571 Liberty
Hagg Hildo S wid John A housewkr h 268 Orange
Haggan Ethel wid Walter typist USRCo r 10 Sumner av
Haggerty Alice B Mrs clk 184 Mill h at Chicopee

—Alice R Mrs packer 1 Extract pl h 298 Dwight st ext
—Bernard L mgr WSpfd r 668 Liberty
—Catherine office clk 833 Liberty r 79 Melville
—Catherine h (25) 786 State
—Catherine M wid Michael J h 684 Liberty
—Charles M (Eleanor F) mach helper MCCo h 19 Tacoma
—Daniel J (Katherine R) laborer city h 45 Merrimac av
—Francis I (Mary A) physician 42 Ledyard h do
—Frank A died Oct 4 1955 age 74
—Frank P (Madeline M) printer Holyoke h 46 Kenyon
—Genevieve T Mrs lab tech 44 Chestnut r 101 Granada ter
—Harriet E wid Frank A r 54 Silver
—James (Rose A) toolmkr G&BMfgCo h 79 Melville
—James J (Genevieve T) maint helper SGLCo h 101 Grenada ter
—Jerome J (Mary A) h 668 Liberty
—John B (Erin M) clk PO h 30 Tinkham rd
—John E messenger 78 Hillman h (1) 282 Central
—John F r 668 Liberty
—John J (Lillian R) letter carrier 436 Dwight h at W Springfield
—John J (Mary) pres-treas Bay State Bearing Service Inc 2582 Main h at Wilbraham
—Joseph B (Alice T) bricklayer h 39 Stockman
—Julia M r 174 Eddywood
—Julia M wid John J cashier 756 State h 70 Sherman
—Lillian R Mrs clk Frederick's Jewelry 1563 Main h at W Springfield
—Louise G service rep 25 Stearns sq h at Chicopee
—Mary H beauty opr 1419 Main r 41 Kimberly av
—Nora T h 174 Eddywood
—Patrick J (Katherine M) h 53 Langdon
—Rose clk (209) 1200 Main r 79 Melville
—Ruth P cashier (402) 1200 Main h at Chicopee
—Vincent T (Dorothy M) firefighter SFD h 138 Bristol
—William D (Marion A) slsman 355 Chestnut h at Chicopee
—William J lwyr Farm Credit District 310 State h at Chicopee
—see Hagerty and Hegarty
Haggins Anna M emp PPCo h 12 Ladd
—Claire C clk TelCo r 387 Oakland
—Ethyl F wid C Walter bkkpr 10 West r (22) 10 Sumner av
—Mary Mrs h 387 Oakland
—Mary E r 12 Ladd
—Robert F (Rita J) splicer TelCo h 117 Lebanon
—William C (Janice F) installer TelCo h 52 Fort Pleasant av
—see Higgins
Hagler Frederic (Clare B) physician (301) 20 Maple h 229 Longhill
—Gene D (Marilyn N) sls eng Palmer h 96 Hermitage dr
Haglund Arthur H elec's helper NHRR r 386 Hancock
—Birger W (Elizabeth J) welder Westinghouse h 11 San Miguel
—Carrolla tchr 426 Armory h 49 Princeton
—Walter A J insp AmBCorp h 386 Hancock
Hagood Charles F (Beverly J) mach opr MCCo h 67 King
—George (Alice S) tire trimmer USRCo h 64 Essex
Hagopian Avedis J (Margaret L) pres-treas Hoppe Tool Works Inc 785 Page blvd h at E Longmeadow
—Edward (Marian L) acct Anaheim Calif h 18 Campechi
—Margaret L Mrs clk 785 Page blvd h at E Longmeadow
—Napoleon (Olivia M) toolmkr 785 Page blvd 10 h 89 Welland rd 10
Hagstrom Hilda M Mrs claims rep (411) 436 Dwight r 109 Bay
—Nils O (Hilda) mach opr CVMfgCo h 109 Bay
Hague Ruth Mrs h 1157 Boston rd
Hagy Theresa C wid Henry h (27) 74 Patton
Haher Fred J (Helen F) train despatcher B&A r 241 Worthington
Hahn Donald F (Bernadette) slsman 579 Main h at Holyoke
—Edward F mgr parts dept 579 Main h at Holyoke
—Emma r 14 Northampton av
—Frank J (Mary J) chemist MCCo h 89 Anniversary
—Joseph (Sybil) physician (134) 130 Maple h at Longmeadow
Haidemenos Carol B r (3) 266 Pearl
—George J (Demetria) h 48 Euclid av
—James G (Inez J) mixer 644 Monsanto av 10 h (3) 266 Pearl

—John foundrywkr USA r 48 Euclid av
—Nicholas G (Lillian A) oil burner installer 1000 Worthington h 48 Euclid av
—Penelope r 48 Euclid av
—Samuel J laborer 65 Walnut r 48 Euclid av
Haig Alfred r 36 Willow
Haight Robert L (Joan M) clk Third Nat Bank & Trust Co h 528 Liberty
—Vivian E wid Charles M h 68 Cherrelyn
Haile Methyl G Mrs sec to Mr Baldwin (200) 44 Vernon h at Longmeadow
Haimoff Frank r 13 Bither
Haines Eric A (Marjorie A) cabinetmkr 139 Lyman h (3) 62 Avon pl
—John N (Germaine T) in USAirForce h 131 Bowles
—John R (Marguerite F) emp 263 Alden h at Wilbraham
—Nelson P (Lottie M) slsman Lynwood h 96 Savoy av
Haire Lydia E wid Frank E r 39 Tacoma
Hajduk Phyllis A Mrs key punch opr MBCo r 49 Reed
Hajec John S (Yvonne E) mach Thompsonville Conn r 47 Richelieu
Hakanson Ernest B (Ida M) welder emp 67 Boylston h 83 Dana
Hake Gerda C wid Carl housewkr h 10 Chapel
Hakes Gerald N (Frances R) asst v pres-treas Springfield Safe Deposit & Trust Co 127 State h at Longmeadow
Hakkinen Hilda M wid William r 263 Norfolk
Halarambus Nicholas h (58) 786 State
Halbton Willie (Addie) emp 137 Sharon h 138 Colton
Haldane Clara I wid George slswoman 1414 Main h 41 Clarendon
—George died Jan 26 1955 age 80
Hale A E Company Inc The Frank R Santucci pres-treas wall paper 264 Worthington
—Berton E (Frances D) city auditor (130) 36 Court h 43 Palmyra
—Bessie R wid Erwin r 19 Ruskin
—C Wesley h 400 St James av
—C William Jr (Katherine R) v pres-supt Springfield Foundry Co 295 Pasco rd 10 h at Longmeadow
—Carrie F Mrs housewkr r 34 Cornell
—Clara T r 39 Marengo pk
—Clarence W (Edna F) pres Springfield Foundry Co 295 Pasco rd 10 h at Longmeadow
—Doris H nurse SHosp 759 Chestnut h at WSpfd
—Earl F (Madeline) rem to E Longmeadow
—Everett P (Judith G) brakeman B&A h 47 Melville
—Harold J (Evelyn M) mech StRy h 34 Mountainview
—Harriet A wid Bertrand r 62 Bristol
—James (Jennie M) h 21 Cherryvale av
—Lawrence O r 75 Yale
—Leah E Mrs h (2) 6 Jenks
—Marie R Mrs rem to Dublin NH
—Percy F (Mabel G) h 19 Groveland
—Virginia nurse SHosp r do
—Vivian E wid Charles F priv sec 63 Elm h 201 Arcadia blvd
—William (Nora) in USAirForce h 418 Union
—William L (Dorothy L) mach opr Westfield h 17 Thomas
—William M Rev curate Christ Church Cathedral h (4) 192 Central
—William R r 61 Pine
Haley Bessie C h 62 Manchester ter
—Donald B (Hazel J) slsman 68 Vernon h 65 Harvard
—Donald J (Beatrice) display clk 1477 Main h at CFalls
—Edith E wid Robert E died Sept 6 1955 age 58
—Eva C Mrs slswoman 1414 Main r 99 Merida
—Francis M (Angelina L) elec 440 Worthington h 96 Garfield
—George C (Eva C) packer 1414 Main h 99 Merida
—Hazel J Mrs tel opr TelCo r 65 Harvard
—Henry T (Gervaise T) billing clk USRCo h 24 Grove
—Jennie wid William F r 155 Old Farm rd
—John E in USArmy r 77 Ellsworth av
—Joseph P toolmkr E Hartford Conn h 77 Ellsworth av
—Leon T (Annie I) drop forger SDFCo h (2) 747 Columbus av
—Margaret T wid Joseph P clk 493 Sumner r 77 Ellsworth av
—Marjorie M laundress 61 Franklin r 50 Belmont av
—Mary R Mrs assembler 115 Dwight h 23 Pearl st pl
—Philip L ins (5th fl) 44 Vernon h at Chester
—Phyllis M r 23 Pearl st pl
—Raymond C (Mary M) emp 139 Lyman h 50 Belmont av

RUBBER STAMPS
SEALS
STENCILS
R. P. CHILDS STAMP CO.
(330) 1618 Main St., Springfield, Mass.
TEL.
REPUBLIC
3-1211

HAMPDEN SAVINGS BANK
Incorporated 1852 19 Harrison Avenue
MORTGAGE LOANS
—FHA and Other Monthly Payment Plans—
See Us First - Savings Bank Mortgages are the Best

HALEY
—Raymond C (Naomi G) trk driver 1071 Dwight h (6) 4 Massasoit
—Richard D (Beverly A) slsman 1548 Main h 16 Orange
—Richard H coml slsman 70 Dwight h at CFalls
—Robert J (Ann S) dentist (308-310) 340 Bridge h at Longmeadow
—see Healy and Healey
Halford Claud R slsman (408) 1387 Main h at Pittsfield
—Gertrude B emp 80 Belvidere r do
—Rita M priv sec USA h at Easthampton
Halifax Insurance Co of Mass Sidney W Currier branch mgr (510) 145 State
Halihan Lillian Mrs hospitalwkr Wesson Memorial Hospital h 28 Myrtle
—Thomas ambulance driver Wesson Memorial Hospital r 28 Myrtle
Halkerston Georgina Mrs guard G W V Smith Art Museum Quadrangle r 11 Maynard
—McKenzie (Georgina) emp GICCorp h 11 Maynard
Halket Wallace T (Marion B) mgr (511) 95 State h at Holyoke
Hall Adella C Mrs h 94 Francis
—Albert r 193 Worthington
—Alfred M (Ethel M) custodian 35 Eastern av h 21 Porter
—Andrew H trk driver 162 Taylor r rear 118 Washburn
—Anna B wid Harry C h 1750 Boston rd
—Arnold C trk driver 808 State r 22 Lebanon
—Bdg 1341 Main
—Bernard L (Jeanime F) maintman P&WADiv h (7) 935 Main
—Bernice nurse 1036 Main r do
—Bertha M h 71 Wilbraham av
—Bridget A h 88 Elliot
—Brower L (Alice P) dairywkr 302 Locust h 18 Northway dr
—Burton W (Janet H) inswkr 1295 State h at Wilbraham
—Carol L clk St Louis Mo r 82 Quincy
—Carl R (Mary Rose) porter 385 Liberty h 3 Greenwood
—Cathryn V wid James E h 101 E Alvord
—Charlotte M assembler AmBCorp r 1750 Boston rd
—Clarence r 1797 Main
—Clayton G (Madeline E) toolmkr Agawam h 78 Emerald rd
—Clifford M managing dir National Grange Monthly (802) 29 Worthington h at Hampden
—David A (Claribel R) h 27 Ina
—David A Jr insp Smith & Wesson Inc r 27 Ina
—Donald N trk driver WSpfd r 94 Francis
—Deane L (Diane) clk 42 Hampden h 36 Sargeant
—Edward C (Mary G) r 73 Knox
—Edward F (Edith G) (Hall Sales Co) (516) 1537 Main h 58 Meredith
—Eliza bkkpr (214) 121 Lyman r 636 Liberty
—Emma F Mrs slswoman 1615 Main r 274 Locust
—Ernest G (May L) (William G Hall) 129 Cedar h 133 do
—Ernest G Jr (Evelyn W) clk MCCo h 541 Page blvd
—Estin E (Millie M) h 108 Ellsworth av
—Eunice G clk SF&MInsCo r 97 Taylor
—F Earle (Grace K) designer Colonial Engineers Inc h 68 Waldorf
—Flora r 471 Chestnut
—Frank A (Della K) h 209 MassAv
—Frank J (Florence) management consultant 19 Salem h (4) do
—Galleries (Albert Steiger Co) gift shop 1477-1479 Main
—George E (Joyce L) heat treater AmBCorp h 41 Claremont
—George G assembler E Longmeadow r 118 White
—Gertrude F r (2) 255 Union
—Gilbert C (Pearl) mach WSpfd h 41 Keith
—Gladys C interior decorator 5 Elm r 209 MassAv
—Gladys G underwriter SF&MInsCo r 22 Lebanon
—Glendora E h (1) 149 Maple
—H Arnold (Minnie S) (William G Hall) 129 Cedar h 96 Fargo
—Harold A (Victoria F) pressman 32 Cypress h (8) 443 Chestnut
—Harold A Jr (Jean) printer 32 Cypress h 241 Marvin
—Harry C in USAirForce r 52 Fort Pleasant av
—Harry E (Rita M) trk driver 855 State h 251 Oak Grove av
—Harry D (Grace G) letter carrier 436 Dwight h at CFalls
—Hubert E (Modestine F) mach opr Smith & Wesson Inc h 327 King
—Irving R (Arline J) mach USRCo h 162 Quincy
—Irving W (Emma F) h 274 Locust
—J C Fabrics (Joseph C Hall) (201) 317 Dwight
—James E died Jan 30 1956 age 65
—James F (Lottie M) route foreman E Longmeadow h 415 Tiffany
—Jean M linotype opr 32 Cypress r 241 Marvin
—Jessie C r 117 Daviston
—John slsman r 193 Worthington

HALL
—John B (Arline S) drug slsman NY h 42 Kipling
—John B (Glendoline L) h 22 Lebanon
—John W r 22 Lebanon
—Joseph C (Jane K) (J C Hall Fabrics) (201) 317 Dwight h at WSpfd
—Joseph K (Ida M) sls mgr Holyoke h 163 Old Farm rd
—Judith E student r 58 Meredith
—Lawrence K Jr (Dorothy M) spinner Thompsonville Conn h 42 Bay
—Leland V draftsman SETCo r 100 Lancaster
—Leon H carp h 23 PennAv
—Leon W (Charlotte W) trk driver 2 Birnie av h 23 Arden
—Leon W Jr (Jacquelyn D) in USNavy r 101 Sunapee
—Marion A tel opr NY r 22 Lebanon
—Mary E wid William E died Nov 7 1955 age 78
—Maude I wid Sewell h 981 Roosevelt av
—Oliver L ins agt (400) 293 Bridge r 28 Lyndale
—Orville H (Elizabeth J) insp HSDiv h 159 Worcester IO
—Priscilla J supv 295 Worthington h at Longmeadow
—Ray W (Elinor M) slsman 211 Liberty h 80 W Alvord
—Raymond h 101 Greenwood
—Raymond R (Mary A) supv USA h 217 Berkshire av
—Robert (Mary) rem to NY
—Robert Clothes Inc Irving Berkley mgr 1000 State
—Robert G restwkr 123 Sharon r 3 Greenwood
—Rolland F (Riva) mgr 386 Plainfield h at WSpfd
—Rosella Mrs nurse's aide SHosp r 14 Wellesley
—Ruth N married Ramero A Lopes
—Sales Co (Edward F Hall) aluminum storm sash and screens (516) 1537 Main
—Samuel L (Jessie L) emp B&A h 123 10th
—Sarah E wid Lewis H h 118 White
—Sewell died July 26 1955 age 71
—Sydney O student r 22 Lebanon
—Sylvester G (Predelma) tire builder USRCo h 31 Charter av
—Victor L (Alice E) rubberwkr USRCo h 100 Lancaster
—Virginia F wid George h (2) 255 Union
—Warren C (Norma) rem to WSpfd
—Wendell A (Carrie B) rugwkr Thompsonville Conn h 71 Northampton av
—William D insp SETCo r 118 White
—William F (Louise S) mech Hartford Conn h 82 Quincy
—William F Jr (Doris G) dentist (308) 1653 Main h 20 Acorn
—William G (Ernest G and H Arnold Hall) junk 129 Cedar
—William L (Othelia R) policeman h 446 Chestnut

HALL'S HARDWARE CO INC
Francis E Davidson pres A Julian Davidson treas "everything in hardware" 811 State tels RE 6-0375 RE 6-0376—See p 130

Halla Lillian Mrs h 17 Howard pl
Halladay Ruth atdt 516 Carew r do
Hallahan Bridget D widow Jeremiah J rem to WSpfd
—Fred C (Mary A) (Fred C Hallahan Lumber Co) 2 Birnie av h 195 Atwater rd
—Fred C Hallahan Lumber Co (Fred C Hallahan) 2 Birnie av
—John Rev missionary r 240 Long Hill
—John J (Mary I) car insp B&A h 24 Crane
—Louise clk E Hartford Conn r 195 Atwater rd
—Timothy J h 37 Brookline av
—Timothy J Jr (Grace M) slsman h 186 Belmont av
—Timothy J III student r 186 Atwater av
Hallam Donald G (Betty L) service installation supv 114 Boston rd h 21 Grattan
—George C (Gladys L) sta supt Spfd News Co h 43 Benz
—Gladys T with The Meyer Co 100 Alderman r 43 Benz
—R M Co Robert M Hallam pres Edward J Shlosser v pres Richard J Tucker v pres eng 353 Dwight
—Robert M (Barbara L) pres-treas R M Hallam Co 353 Dwight h 30 Fallston
Hallaman Brenda Mrs slswoman 645 Dickinson r 1115 Carew
—Kenneth R (Pansy O) mach opr h 1115 Carew
Hallas David M (Dorothy E) rem to Florida
—James A janitor 302 Sumner av h (9) 356 Belmont av
Hallberg Clement F (Helen E) mach opr HSDiv h 190 Oak IO
Halle Odina A (Rita L) gun tester USA h 18 Princeton
—Rita L Mrs typist USA r 18 Princeton
Hallein Alice R tchr 670 Union r 1480 Page blvd
—Dorothy A registered med tech 398 Sumner av r 1480 Page blvd
—Elizabeth M (The Merrick Press) (406) 121 Lyman r 1480 Page blvd
—Grace M med librarian New London Conn h 1480 Page blvd
—Louise M physical therapist Newington Conn r 1480 Page blvd
—Sally B med tech 38 School r 1480 Page blvd
Hallen Co (Donald E Adams) contrs 139 Paramount

Hallenbeck Theresa J wid Frank died Jan 4 1956 age 80
Hallenstein Frederick A (Estelle K) painter r 34 Daytona
—George F (Theresa) mach opr USA h 34 Daytona
—Harry (Pearl G) firefighter SFD h 89 E Alvord
—Mary wid Alexander h 57 Walden
Haller Charles L Jr foreman 38 Walter h at Holyoke
—Elizabeth A clk 1295 State h at Holyoke
Halleran Irja S wid Lawrence G h 209 Ellsworth av
Hallet August J cashier 28 Hillman r 60 Temple
—Isadore A (Rena) (Viking Meat Products) 228 Chestnut h 47 Sumner ter
—Rena Mrs (Viking Meat Products) 228 Chestnut r 47 Sumner ter
Hallett Carl E (Florence L) sprayer WECo h 59 Eastern av
—Donald R student r 72 Westford cir
—Eva wid Herbert r 44 Melville
—Jerome L (E Grace) ins agt (1001) 95 State h 14 Gatewood rd
—Joseph R (Priscilla) slsman h 72 Westford cir
—Joseph R Jr laborer WMassElecCo r 72 Westford cir
—Nancy J waitress 1622 Main r 59 Eastern av
—Paul in USAirForce r 44 Melville
—Samuel F (Sarah) r 170 Roosevelt av
Halley Amy Mrs r 1400 State
—Andrew J (Marie B) clk 899 Main h 341 St James av
—Anna R wid Dennis E r 99 Temby
—Hassen died Dec 27 1955 age 91
—William (Esther) guard WECo h 104 Woodlawn
Hallgren Anna E emp 3 Ames Hill dr r do
—Gustave W (Martha) benchman 89 Logan h at E Longmeadow
Halliday George W (Janice H) clk 1295 State h at CFalls
Halligan Alice L supv adult education public schools r 49 Northampton av
—Eleanor M Mrs clk A&PCo r 7 Niagara
—Ralph J (Eleanor M) checker DMCo h 7 Niagara
Hallihan Barbara married Richard Fairman rem to Worthington
—Gertrude nurse Mercy Hospital r do
—Grace wid Robert insp Chicopee r 87 Weaver rd
—Lillian Mrs hospitalwkr 140 High h (6) 99 do
—Phyllis A typist 1250 State h at Chicopee
Hallock George W (Estelle) junk collector h 29 Wigwam pl
Halloran Agnes M comptometer opr 209 Page blvd h 35 Spring
—Albert mail porter B&A r 2829 Main
—Bessie Mrs clk 1414 Main r 9 Temple
—Daniel J (Estelle A) emp USGovt h 42 Alfred
—Frank r 1400 State
—Frank C Jr (Marjorie I) policeman h 26 Kimberly av
—James J (Edna V) sheetmetalwkr Holyoke h 264 Dwight st ext
—John J r 264 Dwight st ext
—Joseph (Bessie) h 9 Temple
—William J clk 521 State h 37 Spring
Halloway Argie h 548 Union
—Ruth M Mrs supv TelCo h 31 Lyndale
—see Holloway
Halls Gordon H (Dolores A) (Highland Machine and Grinding Co) 284 Wilbraham rd h 118E Allen Ridge rd
—Gunar (Ingeborg) diemkr Westinghouse h 40 Abbott
—Irma M priv sec Spfd Institution for Savings r 40 Abbott
—Norman T diemkr 284 Wilbraham rd r 40 Abbott
Hallstrom Everett I (Iris M) foreman Westinghouse h 14 Brookside cir
Halluck Antoinette M Mrs (Hallucks Art Co) 59 Hillman r (4) 58 Pearl
—Stanley (Antoinette M) h (4) 58 Pearl
Halluck's Art Co (Mrs Antoinette M Halluck) church goods 59 Hillman
Hallums Calvin (Hazel D) laborer WMassElecCo h (4) 50 Franklin
—Major Jr (Laura) emp 55 Sharon h 96 do
Hally David J (Mary A) supv GICCorp h 1306 Bay
—Mary A wid Michael J r 11 Cherrelyn
Halmar Distributors (Marvin J Nadler and Harold E Rubin) house furnishings 20-30 Bowdoin ter
Halon Paris J (Olive M) h 38 Lenox
—Fred J (Olive M) bdg contr 266 Draper h do
Halper Jack mach Chicopee h 26 Montmorenci
Halperin Leon (Elsie B) pres-treas Sexton Drug Store Inc 377 Belmont av h 174 Abbott
—Norman (Mina) (Norman's Pharmacy) 124 Island Pond rd h 74 PennAv
Halpern Aaron (Lottie F) (Halpern Jobbing Co) 595 Dwight h 135 Fountain
—Elissa M claim mgr (307) 1618 Main r 135 Fountain
—Isaac (Kate) h 135 Spring
—Jobbing Co (Aaron Halpern) dry goods 595-597 Dwight
—Leonard H messenger USA r 68 Sycamore
—Lou (Miriam G) pres Junior Miss Lingerie Corp (8th fl) 29 Worthington h at NY
—Miriam G Mrs v pres Junior Miss Lingerie Corp (8th fl) 29 Worthington h at NY

TELEPHONE RE 3-5111
FIRST FINANCIAL CORPORATION
Founded 1922 — SPECIALISTS IN HIGH GRADE COLLATERAL LOANS
100 CHESTNUT STREET

FIELD, EDDY & BULKLEY
1200 MAIN STREET PHONE RE 4-1112
INSURANCE SERVICE

Wiggins Old Tavern
Famous For Our Food
Phone Northampton 3100
At Northampton Hotel • Northampton Mass.

Halpin James J Jr (Helen) in USAirForce h (2B) 73 Manor rd
—John J (Elfriede S) (Carroll's Sport Shop) 812 State h 40 Colchester
—Joseph S trk driver 29 Page blvd r 20 Austin
Halpy Alfred J (Barbara A) clk 197 Worthington h 50 Ellery
—Erma Mrs r 78 Charles
—Jennie Mrs died Aug 17 1955 age 73
—Joseph M (Anna J) pres Silver Room Inc 197 Worthington h (5) 470 Chestnut
—Wilfred J (Erma A) letter carrier r (5) 470 Chestnut
Halstead George B (Evelyn) printer h 33 Salem
—Lillian P wid Leroy W h 71 Oak Grove av
Haluch Edward F died Jan 15 1956 age 41
—Helen A wid Edward F conf 26 Parker IO h 28 do
—Wladyslaw J (Jozefa I) h 38 Rapalus IO
Haluck Casimir J (Dorothy A) mech 102 Nursery h 66 Knox
Haluk Konstanty r 171 Chestnut
Halzabuk Steve trk driver h 148 Eastern av
Ham Alma M wid Robert clk 1414 Main h 98 Federal
—Dana A (Helen A) acct (600) 293 Bridge h (5) 264 Pearl
—Emily H r 26 Ridgewood ter
—Ila wid Fred domesticwkr 251 Shaker rd r 20 Montmorenci
Hamann Max A (Catherine F) elec eng Westfield h 65 Bloomfield
Hamanne Peter carp r 42 Mattoon
—Thomas r 42 Mattoon
Hamberg George elec estimator 198 Chestnut h at WSpfd
—George E (Amelia M) clk A&PCo h 27 Morison ter
Hamblen E H & R L (Edward H Peterson) real est (301) 1562 Main
Hambleton Charles J slsman 510 Main h at Suffield Conn
Hamborg Charles P (Nora E) emp CVMfgCo h 166 Laurelton
—Robert E (Mildred M) mech CVMfgCo h 142 Santa Barbara
—William H photo developer 157 Chestnut r 16 Trillium
Hambro Frances S wid Benjamin F h 32 Lancashire rd
—Harold E (Ethel L) supv WSpfd h 30 Terrace la
—William I (Helen M) mgr fruit and produce dept 2082 Main h 53 Willowbrook dr
Hamburg Gerald (Matalie G) asst mgr 1943 Main h 16 Sedgewick
Hamburger Pauline H typist 1250 State h at Wilbraham
Hamel Albert (Mary) rest 147 Main IO h 45 Quebec IO
—Albert A (Lillian R) meat cutter 130 Lyman h 35 Belmont av
—Alfred J (June) route slsman Hartford Conn h 185 Hampden IO
—Alphonse J (Anna) mach opr AmBCorp h (8) 2718 Main
—Andrew L r 72 Bay
—Arthur J postal trans clk r 72 Bay
—Bertran r 44 Westminster
—Peverly J wid Leo G h 46 Pheland av
—C Paul A (Eleanor F) slsman 1502 Main h 87 St James av
—Charles H cook 140 Chestnut r 106 do
—Clorinthe U hostess Chicopee h 72 Bay
—Cordelia wid William h 58 Swanton ct
—Flora M wid Hormidas M h 85 Northumberland
—Florida M wid Albert died Feb 18 1955 age 82
—Frederick A student r 21 Brown
—Gerard J (Annette M) slsman 355 Chestnut h 12 Banbury
—Henry F (Eleanor M) expediter HSDiv h 4 Berbay cir
—Jessie M wid Ludis h (3) 5 Alfred
—Kathleen M wid Jean P office sec (411) 44 Vernon h 112 Revere
—Leo A (Florence T) trainman B&M h 21 Brown
—Leo A (Yvonne L) slsman 355 Chestnut h at Aldenville
—Leo A Jr (Harriet A) ins agt (230) 146 Chestnut h 2111 Wilbraham rd
—Leo G died Oct 31 1955 age 26
—Leonel S (Dolores F) process eng AmBCorp h 355 Tremont
—Lydia L wid Albert J rem to Ludlow
—Marie M Mrs tel opr SHosp r 29 Commonwealth av
—Marjorie L Mrs clk 780 State r 32 William Sands Jr rd
—Martial L (Clarinda M) h 114 Calhoun
—Maurice mech StRy r 2892 Main
—Mildred K clk The Union Trust Co 1351 Main h at Feeding Hills
—N Louise wid Arthur J r 72 Bay

HAMEL
—Oliva r 257 Dwight st ext
—Oscar shipping clk A&PCo r 44 Westminster
—Oscar (Rose) h 44 Westminster
—Patricia M clk 115 Dwight r 104 Huron
—Paul A in USArmy r 21 Brown
—Raymond R trimmer Thompsonville Conn r 114 Calhoun
—Rita G mach opr 33 Morris r 114 Calhoun
—Robert W (Evelyn R) treas Moore Drop Forging Co 38 Walter h at Suffield Conn
—Roger H (Rita C) letter carrier PO h 11 Merwin
—Roland R (Marjorie L) h 32 William Sands Jr rd
—Romeo R painter emp 175 State h 1325 Columbus av
—Ronald N (Jean T) mach opr HSDiv h 45 Ringgold
—Roseanna wid Edmund F furn rms (3) 80 Spring h do
—Stanley A (Marie M) prop Stan's 162 Hancock h 29 Commonwealth av
—Sylvio D (Genevieve J) printer USA h 48 Health av
—Theresa E buyer ASCo r 85 Northumberland
—William died Jan 16 1956 age 72
—William E (Rita H) ins agt (400) 293 Bridge h 104 Huron
Hamelin Elmyra M nurse 759 Chestnut h at Agawam
—Nancy E clk 85 Chestnut h at Will
—Norman A (Dorothy B) adv rep 32 Cypress h 37 Merwin
—Robert L (Patricia D) trk driver WSpfd h (5) 284 Main IO
Hamer Campbell N (Nathalia G) letter carrier 436 Dwight h at Longmeadow
—Donald G (Jeanette P) instrument specialist Bradley Field h 40 Ranney
—James H Rev (Irma L) pastor Faith Baptist Church h 84 Westminster
—Justin r 53 Hancock
—Nearh H (Dellar J) h 53 Hancock
—Paul (Mary) emp 61 Franklin h 44 Monroe
Hamersky Alex C emp 35 State h at Chicopee
—Lawrence J payloader opr 35 State h at Chicopee
Hamilakis Antonia mach opr 33 Morris r 26 Malden
—Edward M restwkr 26 Liberty r 26 Malden
—Spiros G (Anna M) rest 26 Liberty h 26 Malden
Hamill Barclay (Barbara C) repairman and installer TelCo h 5 Gatewood rd
—Donald W (Helen C) claims adjuster (510) 145 State h at CFalls
—Irving A (Gloria A) rem to Agawam
—James C student r 239 Denver
Hamilton Alexander (Catherine T) emp 22 Hanover h 53 Central
—Anna T wid Raymond L h 454 Union
—Ardelle M Mrs h 632 Union
—Bernard L (Eva L) trucking 193 Warrenton h do
—Bert F (Josephine S) tool grinder USA h 320 Island Pond rd
—Bill W v pres Royce Superior Laundry Inc 21 Clinton h at Longmeadow
—Catherine V h (16) 66 Pynchon
—Catherine Z r 36 Euclid av
—Charles F (Edna M) pres Home City Electrotype Works Inc (610) 29 Worthington h at Crescent Lake Conn
—Charles R died June 3 1955 age 73
—Charles R (Lelah) slsman h 43 Rhinebeck av
—Charlotte J h 8 Buckingham
—Constance S emp MMLInsCo and artist 160 Westford cir r do
—Cornell R tailor 50 Rifle r do
—Dorothy nurse 759 Chestnut h at Southwick
—Earl S kitchenwkr 140 High h 107 Union
—Edgar (Clare S) h 160 Westford cir
—Edna M wid Robert E bkkpr 833 Columbus av h 725 Dickinson
—Edward D r 159 Laurelton
—Edward G (Mary A) warehouseman 214 Birnie av h 19 Montford
—Edward T (Claire A) letter carrier h (13) 28 Oswego
—Eleanor wid Thomas h 314 Page blvd
—Elizabeth r 23 Leyfred ter
—Elsie B wid Arthur r 684 St James av
—Genevieve A acct 41 Chilson h do
—Genevieve F sls promoter NY r 47 Ranney
—Grace wid Robert h (2) 3 Salem
—Harold F shipper 24 Fort r 23 Leyfred ter
—Helen F wid Charles R clk (600) 293 Bridge r (2) 3 Salem
—James H (Anne C) slsman r 107 Maplewood ter
—Jennie B office supv (802) 29 Worthington h at WSpfd
—John emp MCCo r 53 Central
—John A (Evelyn A) quality controller Westinghouse h 106 Belmont av
—Josephine V wid John J h 280 Dwight st ext
—Leo J (Dorothy A) etcher 125 Paridon h at Southwick

HAMILTON
—Leon B (Imogene C) mach E Hartford Conn h 104 Alden
—Leroy (Lucille) crane opr CVMfgCo h 111 Alden
—Lillian Q wid John A r 50 Rifle
—Lillian T wid William h (2) 86 School
—Mabel L wid Samuel r 23 Leyfred ter
—Maggie wid Robert r 111 Alden
—Margaret A wid Joseph D h 47 Ranney
—Mary A Mrs insp 465 Taylor h 16 Monmouth
—Mary-Ann mach opr 33 Morris r 53 Central
—Mary B Mrs clk ASCo r 1837 Roosevelt av
—Nancy A clk The Third Nat Bank & Trust Co of Spfd 1391 Main h at Feeding Hills
—Neal B (Lela K) slsman 736 State h 85 Jerilis dr
—Nellie F wid Edward J h 159 Laurelton
—Orvin R C foreman MBCo r 15 Malden
—Patricia Ann r 43 Rhinebeck av
—Richard E taxi driver 33 Liberty r 15 Malden
—Robert (Helen A) supv 45 Warwick h 23 Leyfred ter
—Robert T r 11 Ivy ct
—Russell G (Mary B) stock clk 5 Paramount h 1837 Roosevelt av
—Samuel H (Sarah) maintman 73 State h at E Longmeadow
—William mach opr WSpfd r 82 Noel
—William (Sophie M) florist emp 121 Columbus av h 38 Manchester ter
—William S (Gertrude M) repr DMCo h 144 Essex
—Willis D slsman 1503 Main r 36 Euclid av
Hamlin Alice E Mrs purchasing agt USA r 352 Page blvd
—Colin (Marjorie A) v pres-mgr American Surgical Supply and Equipment Corp 19 Hampden h at Suffield Conn
—Edmund M (Catherine M) rem to Utica NY
—Walter J (Alice E) slsman WSpfd h 352 Page blvd
Hamm Anna M wid William B matron 122 Chestnut h 283 East
—H Bruce r 283 East
Hamman Grace B slswoman ASCo h (3) 4 Federal ct
Hammarlof Carl J (Marie W) h 128 Middlesex
—Carl R (Mary L) toolmkr USA h 128 Middlesex
Hammarstrom Bette A typist Spfd Institution for Savings r 81 College
—Carl J (Emily H) baker emp 398 Dickinson h 81 College
—David W (Eleanor B) capt SFD h 53 Drexel
Hammer Alexander (Jeanette) resarch eng USA h 75 Narragansett
—Ralph E (Marguerite J) technical service rep MCCo h 365 Gillette av
—Robert (Claire) rem to Freemont Ohio
Hammerich Paul R (Caryl F) (Launder-Ease) 2222 Main h at Longmeadow
Hammerle Franklyn W (Margaret G) operations mgr 180 Worthington h 115 Chapin ter
Hammerlund George G eng AmBCorp r 122 Bellevue av
Hammersley Ethel G tchr 64 Myrtle IO h at WSpfd
Hammett Berlyn E (Bertha E) route slsman 1156 State h 1041 Carew
Hammill Elizabeth M clk (612) 1200 Main h at WSpfd
—George H (George H Hammill & Associates 344 Worthington h at WSpfd
—George H & Associates (George H Hammill) plumber 344 Worthington
Hammond Aletha seamstress 249 Bay r 3 Clarendon
—Charles E (Jane R) h 39 Thomas
—Christine wid Karl R h (4) 31 Maple
—Ethel L wid Paul ward sec SHosp h 31 College
—Fannie L wid Lester C h 145 Harvard
—Hattie E wid James T h 14 Bristol
—Helen H wid Daniel A payroll clk 144 Chestnut h at E Longmeadow
—Jean R tel opr TelCo h 26 Summit
—John (Florence R) ice creammkr Holyoke h 34 Smith
—John J (Dorothea F) meat clk A&PCo h 22 Canterbury rd
—Lena I r 3 Clarendon
—Marguerite T clk SOD h 14 Bristol
—Mona h 3 Clarendon
—Patricia emp 181 Taylor r 4 Salem
—Patricia A clk 1474 Main h at WSpfd
—Thomas E insp USA r 14 Bristol
Hamparzanian Zeroog (Gulbar) h 57 Lyons IO
Hampden Bdg 1628-1640 Main
—Beef Co Inc Max Goldberg pres Samuel Zimberg treas whol meat 203 Liberty

Residential Heating and Air Conditioning
W. C. LINE CO., INC.
586 Riverdale St., W. Spfd., Mass., Tel. RE 6-6357
MFRS. DUCTS & FITTINGS

PRESTON AND OLMSTEAD, INC. — Tel. RE 2-5161
GENERAL AGENTS OF THE TRAVELERS
THE WORLD'S LARGEST MULTIPLE-LINE INSURANCE COMPANY

HAMPDEN BRASS AND ALUMINUM CO

OFFICERS

JOSEPH J DELISO pres-treas
CLEMENT J DELISO v pres
THOMAS A JULIAN asst sec-asst treas

ALUMINUM AND BRASS CASTING
WOOD AND METAL PATTERNS
SAND CASTINGS
PERMANENT MOLDS CASTINGS
DIE CASTINGS
FOUNDERS OF BRASS BRONZE AND ALUMINUM
HEAT TREATING FACILITIES
MACHINE SHOP
LABORATORY FACILITIES
METALLURGICAL AND X-RAY
FIBERMOLD PRODUCTS

TEL RE 6-1808

262 LIBERTY

—See p 174

—Cafe (John J Adams) rest 1949 Main
—Candy & Tobacco Co (Peter Meltzer) whol 962 Main
—Cleaners (Dominic J and Frederick Roccisano) 320 Wilbraham rd

HAMPDEN COAL & OIL CO INC
Harry Holstein pres-treas Melvin I Holstein v pres fuel oils gasoline Calso gasoline RPM motor oils industrial fuel oils 161-191 Plainfield tel RE 9-4711 and gasoline 1050-1064 and 2385 Columbus av and 1114 State—See p 199
—Color & Chemical Co John E Costigan pres Mrs Hazel D Baker treas 5 Albany
—Cornice Works Inc John J Garvey pres 218 St James blvd
—Council Boy Scouts of America Inc Russell G Exley scout executive 134 Chestnut
—Council The Edward Jones executive sec (214) 458 Bridge
—County Music School J Edward Doyle dir (404) 1653 Main

HAMPDEN COUNTY OF
Clerk of Courts office Court House 37 Elm
Clerk of District Court of Springfield 208 Broadway
County Commissioners Court House 37 Elm
Court House 37 Elm
District Attorney's Office Court House 37 Elm
District Court of Springfield (civil and criminal sessions) 208 Broadway
Equity Court Court House 37 Elm
Hall of Records 55 Elm
Jail and House of Correction 79 York
Judge of District Court of Springfield (civil and criminal sessions) 208 Broadway
Judge of Probate Office Hall of Records 55 Elm
Land Registration Office Hall of Records 55 Elm
Law Library Court House 37 Elm
Probate Court Hall of Records 55 Elm
Probation Officer (Harold S Clark probation officer of Superior Court) 37 Elm
Registry of Deeds office Hall of Records 55 Elm
Registry of Probate office Hall of Records 55 Elm
Sheriff's Office Court House 37 Elm
Supt of County Bldgs (Court House) 37 Elm
Superior Court Probation Officer Court House 37 Elm
Superior Court Room Court House 37 Elm
Supreme Court Room Court House 37 Elm
Treasurer's Office Court House 37 Elm
Hampden County Tuberculosis and Public Health Assn Frederick E Steele pres Ernest J Wheeler treas 284 State
—Dist Mental Health Clinic Inc Dr Stanley Rapinchuk dir 120 High
—Electric Supply Co E Wesley Wilson pres-treas Mrs Frances L Wilson clk 899 Main
—Fort Parking Inc Sidney P Fieldman pres Norman J Fieldman treas 33-37 Hampden
—Furniture Co (Max Baker Inc) Max Baker mgr 1063 Main
—Glass & Paint Co (Thomas G Duffley) 54 Winter
—Grinding Wheel Co Louis W Doherty pres Arthur A McCusker v pres George S Emerson treas abrasive mfrs 118 Fisk av

HAMPDEN HAMPSHIRE CORP
(Radio station WHYN WHYN FM and WHYN TV) Charles N DeRose gen mgr Patrick J Montague commercial mgr main studios and offices 1300 Liberty tel RE 4-1126 Holyoke Studio 180 High—See p 213
—Hat & Cap Co (Louis H Schultz) (3d fl) 330 Dwight
—Metal & Wiper Co (Walter and Israel Heafitz) junk rear 83 Charles
—Parlor Furniture Co Inc Anthony J Medeski pres Arthur J O'Leary v pres-treas Max W Siegel sec mfrs 29 Sheffield

Hampden Pattern and Sales Co
Joseph J Deliso pres 262 Liberty—See p 174
—Poultry Co (Irving Chernick) 805 Dwight
—Realty (Sidney S Silverman) real est 14 Vail

HAMPDEN REPORTING SERVICE
William F Jones owner-mgr credit employment reporting and effective collection service (312-314) 31 Elm tel RE 9-2561—See p 89

HAMPDEN SAVINGS BANK
ROBERT B MC GAW pres
MATTHEW D ARNOLD v pres-asst treas
HOWARD J COLLINS treas
GEORGE C HOLDERNESS asst treas
RALPH M HARLOW asst treas
HARVEY R PRESTON clk

PERMANENT SAVINGS ACCOUNTS
CHRISTMAS AND VACATION CLUB ACCOUNTS—
REGISTER CHECK SERVICE—PERSONAL LOANS
MORTGAGE LOANS—SAFE DEPOSIT BOXES—
SAVINGS BANK LIFE INSURANCE
19 HARRISON AV
TEL RE 6-1812
—See top lines and p 63

—Savings Bank Bdg 25 Harrison av
—Service Station (Charles E Doe Jr) 117 Walnut
—Spring & Specialty Corp Peter T Grimaldi pres-treas 187-191 Franklin
—Store The 9 Hampden

HAMPDEN WINDOW CLEANING CO INC
George M Radner pres-treas-mgr general cleaning contractors for stores office residences and public buildings special rates for term contracts our men are fully insured (6) 109 Worthington tel RE 4-3717—See p 249
Hampson Helen G cook 123 Chestnut h (9) 17 Salem
Hampton A Vivian mach opr USRCo r 31 Greenwood
—Helen L matron SF&MInsCo h (2) 59 Federal
—House Inc Mrs Elizabeth G Powers pres-treas Emma Gesick clk interior decorators 80 Maple
—King S emp USRCo r (7) 74 Boylston
—Leonard R (Edna D) acct emp 29 Worthington h 35 Burnside ter
Hamre Alice M Mrs dental asst (814) 1562 Main r 117 Ardmore
—Fredrick E (Frances R) steelwkr 610 Armory h 61 Mooreland
—John T (Olive A) (Hillcrest Convalescent Home) 14 Northampton av h 7 Canterbury rd
—Olive A Mrs (Hillcrest Convalescent Home) 14 Northampton av r 7 Canterbury rd

Hamre Osmond C
(Armena M) contractor steel erector bridge builder heavy hauling 610 Armory tel RE 6-7622 h do—See p 235
—William P (Alice M) ironwkr 610 Armory h 117 Ardmore
Hanafin Elizabeth wid James r 938 Belmont av
—Ella G asst dir of nurses Wesson Memorial Hospital h do
—Leo J (Carol B) emp MCCo h 13 Loring
Hanaway Abbie r 292 Walnut
—John R (Lillian T) rem to Huntington Station LI NY
Hance Edwin P (Leah M) rem to Florida
—Eleanor M rem to Florida
—Hazel bkkpr Spfd Safe Deposit & Trust Co r 129 Fountain
—Hazel wid John slswoman 1320 Main h 129 Fountain
Hanchett Theodore H (Edna N) asst treas Springfield Institution for Savings 63 Elm h 271 Rosewell av

Hancock Arthur H (Anna B) motor equipment opr city h (1) 11 Armory
—Charles J (Fanny M) h 22 Eleanor rd
—Cleaners (Benjamin F Salone) 118 Hancock
—Cyril B (Gertrude L) traffic mgr MBCo h 32 Palmyra
—Gilbert C (Catherine C) gen mgr Athol r 384 Union
—John Mutual Life Insurance Co M Clayton Keiser gen agt (411-412) 1387 Main Bernard P Kelly mgr (Group Dept) (811) do and Edward J Brennan dist mgr (2d fl) 119 State
—John T emp 140 Chestnut r 177 do
—Mary-Jean J clk 365 State r 6 Kenwood pk
—Pharmacy (Edward D Ekmejian) 693 State
—The apts 691 State
Hand Ernie E wid John M emp 40 Front I0 h 43 Oak I0
—Freeman J (Helen C) tester Westinghouse h 71 Lancashier rd
—Laurence H (Bernatta G) real est agt emp (349-350) 31 Elm h 1388 Wilbraham av
Handakas Charles M (Vernon Shoppe) 52 Vernon h 76 Fort Pleasant av
—Mary A tchr Barre Vt r 76 Fort Pleasant av
Handel Harry R (Ella L) slsman 7 Stockbridge h 50 Jeffry rd
Handelsman Sydney (Rhoda) (Sydney Handelsman & Co) (431) 31 Elm h 174 Chalmers
—Sydney & Co (Sydney Handelsman and Daniel Buchwald) accts (431) 31 Elm
Handfield Lena G Mrs h 17 Greenwood
—Wallace (Theresa) foreman 73 State h at WSpfd
—Wilbur R (Rita D) maintman 644 Monsanto av I0 h 139 Merrill rd
Handleman Gilbert H (Dora S) slsman 1676 Main h 77 Narragansett
Handman George (Lillian) (Standard Home Supply Co) 36 Bangor h do
—Stanley L student r 36 Bangor
Handy Arthur A (Lillian J) (Handy Upholstering Co) 58 Berkshire av h 8 Maxwell pl
—Arthur A Jr personnel asst 1250 State h at Agawam
—Beer and Wine Co Mrs Sarah Berkman pres Samuel Berkman treas 207 Liberty
—Catherine Mrs tchr Longmeadow r (8) 11 Edwards
—Frank H (Ruth A) slsman 209 Page blvd h at Windsor Conn
—Gertrude hostess SHosp r do
—H L Co Leland S Wells mgr whol provisions Plainfield at Chicopee line
—Howard C (Viola G) ordnance eng USA h 58 Eloise
—Howard C Jr in USMarines r 58 Eloise
—Julia wid George rem to California
—Lunch The (George A Vassos) 1189 Main
—Sport Shop (Frank Dye) 235 Worcester I0
—Store The (Raymond W Orr) cigars 2 Court House pl
—Upholstering Co (Arthur A Handy) 58 Berkshire av
—Wallace (Catherine) student h (8) 11 Edwards
Handyside Barbara A priv sec 1295 State h at Wilbraham
—Joseph A (Melvina) eng NHRR h 376 Orange
—Robert B (Barbara A) asst editor 1295 State h at Wilbraham
—Robert H (Lillian H) slsman Grand Rapids Mich h 383 White
Hanel Katherine wid Charles A h 35 Spring
—Ruth tchr 141 Washington r 35 Spring
Hanes John K eng HSDiv h 390 Sumner av
Haney James E (Maida L) cartoner MBCo h 288 Greenaway dr
—Maida L Mrs comptometer opr MBCo r 288 Greenaway dr
—Norman C (Clara B) mach opr MDFCo and carp h 55 Talcott
Hanfee Charles r 32 Holyoke
Hanford Ernest R (Mildred G) dentist (518) 1570 Main h 78 PennAv
—Ernest R Jr (Ruth F) tabulator 365 State h at Wilbraham
Hanifan Catherine E speech therapist 32 Spring h at CFalls
—Frank r 23 Emery
—Patrick F sta eng 320 Parker I0 r 411 Carew
—Thomas A fireman DMCo h 411 Carew
Hanifin Ada L wid John T h 141 MassAv
—Agnes nurse Wesson Memorial Hospital r do
—Agnes L tchr 357 Hancock r 111 MassAv
—Donald E (Joan) florist 195 Dickinson h 244 Arcadia blvd
—Elizabeth tchr 479 Chestnut r 938 Sumner av
—Elizabeth A tchr Chestnut St School 479 Chestnut 938 Sumner av
—Frank T r 12 Virginia

FRIGIDAIRE Household Appliances
New England Jobbers for Washing Machine Parts
Service Dept. and Show Room: 48 DWIGHT ST.
TELEPHONE RE 7-4741
C. J. Roberts Engineering Company

REAL ESTATE
RENTALS
APPRAISALS
A. C. WHITE, JR., REALTOR
496 Bridge Street Telephone RE 2-5109
INSURANCE
PROPERTY MANAGEMENT
MORTGAGE LOANS

GENERAL INSURANCE **MacDONALD & JOHNSON, Inc.** (607-608-609-610) 1387 MAIN STREET TELEPHONE RE 6-5461

Contractors - Masons Carpenters - Builders SAPELLI CONSTRUCTION CO., INC. 530 ST. JAMES AVENUE Phones RE 9-9639 RE 2-1057

HANIFIN
—Irene E tchr 20 Lydia h 111 MassAv
—Paul E (Mary A) payroll mgr USRCo r 141 MassAv
—Pauline M married Elliot Kimball
—Robert T (Marian) gen agt (406) 1421 Main h 398 Sumner av
—Robert T Jr (Frances) in USMarines r 938 Sumner av
—Ruth C wid Henry P buyer 1379 Main h (20) 12 Mattoon
—Thomas mail sorter B&A h 25 Oswego
—William J r 12 Virginia
Hanigan Thomas J (Maureen W) steel eng h 68 Kenwood pk
—Welding & Ornamental Iron Co (William J Hanigan) 580 Belmont av
—William J (Mary A) (Hanigan Welding & Ornamental Iron Co) 580 Belmont av h 30 Alderman
Hank & Gil Auto Body (Henry F Ladabouche and Manuel Gil) 25 Walnut
Hank's Garage (Henry M Maziarz)) auto reprs 312 Bay
Hanke Anne S Mrs h 55 Harvard
—Marcella F cashier 1834 Main h at E Longmeadow
Hankey Ernest H (Alice M) chemical eng MCCo h 15 Elsie
Hankins Cora L Mrs h 103 Thompson
Hanks Atlantic Service Station (Henry L Chapman) gasoline 3271 Main
—Clara C Mrs with Hanks Fence Co 445 Main r 58 Whittier
—Fence Co (Kenneth Hanks) 445 Main
—Kenneth (Clara C) (Hanks Fence Co) 445 Main h 58 Whittier
—Richard C (Lena E) assembler Westinghouse h 222 Eastern av
Hanley Annie A died Jan 25 1955 age 82
—Barbara N typist 1250 State h at Stafford Springs Conn
—Bertha E slswoman 1454 Main r 5 Northampton av
—Catherine waitress WSpfd r 5 Northampton av
—Edward F (Catherine H) employment interviewer Westinghouse h 25 Sargon
—Edward J gunner USA r 57 Freeman ter
—Elizabeth R office sec 311 Page blvd r 1205 Bradley rd
—George (Matilda) h 73 Gold
—Grace M tchr 70 Franklin h at Holyoke
—James J (Annie W) trk driver 485 Central h 20 Decker pl
—James J (Nora A) h 57 Freeman ter
—James S (Marie A) slsman WSpfd h 159 Patricia cir
—John F janitor 44 State h (6) 86 Belle
—John P eng's aide r 32 Abbe av
—John P bus opr StRy r 57 Freeman ter
—John T (Mary E) h 81 Phoenix ter
—John T Jr (Catherine) lwyr (550) 31 Elm h 106 Bowles pk
—Kathleen E r 81 Phoenix ter
—Margaret M wid John r (6) 86 Belle
—Marie E priv sec A&PCo r 57 Freeman ter
—Mary A nurse Holyoke r 1205 Bradley rd
—Maureen nurse Mercy Hospital r do
—Maurice D elec NHRR r 32 Abbe av
—Mildred O clk (3d fl) 95 State h at Southwick
—Richard J (Ethel M) plumber Suburban Plumbing & Heating Co h 15 Wood Ridge dr
—Samuel J (Elizabeth) h 1205 Bradley rd
—Theresa A furn rms 59-61 Walnut h 59 do
—Thomas C (Nina M) mech r 57 Sargeant
—William J slsman ASCo r 1205 Bradley rd
—William J (Mary E) h 32 Abbe av
Hanlin Evelyn packer DMCo r 54 Underwood
Hanlon James r 127 School
—Mary A r 47 Victoria
—Morgan P (Lillian F) physician 125 Wilbraham rd h do
—Robert E in USArmy r 125 Wilbraham rd
Hanly James J (Mildred A) slsman Boston h 175 Redlands
Hann John H r 1400 State
—John H (Lillian D) h 52 Albemarle
Hanna Annabelle r 16 Orange
—Camilla G wid George M h 66 Fort Pleasant av
—Clarence E (Phyllis O) h 339 Eastern av
—Edward student r 29 Portland
—Gail mach opr 395 Dwight h (8) 254 Liberty
—Gertrude M clk of corp Morris Hyte Inc 209 Ferry r 16 Orange
—Helen R clk ASCo r 16 Orange
—Ida M wid Clarence H h 16 Orange
—James A (Florence E) mach VNInc h 176 Belmont av
—John emp USRCo r 29 Portland
—John (Lena) shipping clk Westinghouse h 56 Linden
—Lucy E Mrs priv sec MMLInsCo r (3) 120 Belmont av

HANNA
—Martha J office sec (606-607) 95 State h 34 Orange
—Samuel (Catherine D) watchman 33 Morris h 36 Oswego
—Samuel J Jr (Rita C) installer TelCo h 53 Aldrew ter
—Sara A r 34 Orange
—William H (Regina B) h 17 Montpelier
Hannagan Anthony A (Verna M) h 36 Morgan
Hannah Douglas J (Janet E) rep MMLInsCo (503) 1200 Main h at E Longmeadow
—Evan D (Ruth A) fire insp SFD h 115 Groveland
—Florence I Mrs clk SGLCo h 33 Woodlawn
—James P constrwkr r 89 Silas
—William R (Janice W) dept mgr MMLInsCo h 72 Virginia
Hannan Arthur factorywkr WSpfd r 2671 Columbus av
—Irene F clk 74 Park r (6) 266 Pearl
—Mary R h 48 Stebbins
Hannanian Aram (Angela B) emp 297 Plainfield r 44 Wolcott
Hannant Kenneth R (Helen C) dairywkr WSpfd h 90 Adams
Hannifen Mary r 85 Spring
Hannifin Edward J (Louise T) student r 146 Northampton av
—Helen L wid Edward J r 73 Maynard
—James T (Mary R) leaded glass Hartford Conn h 66 School
—John F slsman 911 State h 15 Temple
—Margaret M h 32 Bond
—Mary A wid James J r 15 Temple
—see Hanifin
Hannigan Anna G r 29 Rimmon av
—Catherine wid John r 1400 State
—Cornelius K tchr 53 Elliot r 186 Westford av
—Edward P (Julia) emp city h (5) 201 Dickinson
—Elizabeth C prover 35 State h at Agawam
— -Fitzgerald Funeral Home Inc Richard J Hannigan pres Thomas F Fitzgerald treas 656 State
—Irene M nurse 57 Maryland r do
—John H (Mildred E) bus driver StRy h 16 Commonwealth av
—Katherine G nurse public school r 29 Rimmon av
—Kathleen J wid William K h 186 Westford av
—Mary F bkkpr 725 Worthington r 29 Rimmon av
—Mildred M wid Roger J cafeteriawkr 53 Elliot h 801 Worthington
—Raymond F (Christine M) motel WSpfd h 125 Stockman
—Richard J (Mary I) pres Hannigan-Fitzgerald Funeral Home Inc 656 State h 42 Willard av
—Rita K nurse emp 32 Spring r 186 Westford av
—Thomas F (Lucy M) h 57 Maryland
—Thomas F Jr (Phyllis M) (Calhoun Pharmacy) 1395 Dwight h 312 Breckwood blvd
—Thomas J mech Westover h 29 Rimmon av
—Winifred A r 29 Rimmon av
Hannon Annie L wid John F h 110 Noel
—Ann Sybil Mrs bkkpr WSpfd r 252 Locust
—Beatrice B wid John died June 28 1955 age 80
—Dorothy E wid Fred priv sec (207) 20 Maple h at Feeding Hills
—Elizabeth S r 85 Spring
—Helen A wid Edward service summarizer TelCo h (6) 11 Holland
—John J (Gladys I) printer USEnvCo h 32 Greene
—Margaret M wid John C h 32 Greene
—Maurice J (Rose L) h 119 Armory
—Richard C (Ann-Sybil) splicer WMassElecCo h 252 Locust
—Sarah V assembler HSDiv r 31 Miller
—Thomas J slsman 130 Lyman r 15 Merrick av
—Thomas J (Anne S) tiremkr USRCo h 31 Miller
—see Hannan
Hannum Clarence E (Dorothy C) clk 1295 State h at Southampton
Hanos Frances bkkpr WSpfd r 78 Dayton
—Harry E (Helen) plasterer 122 Wayne h 35 Mayfair av
—Maria S bkkpr 605 Dickinson r 78 Dayton
—Mary H comptometer opr 297 Plainfield r 35 Mayfair av
—Milton (Anita E) route slsman 294 Plainfield h at Somers Conn
—Serasein I h 78 Dayton

Hanover Fire Insurance Co
Field Eddy & Bulkley agents (3d fl) 1200 Main —See top lines and p 140

Hanrahan John A (Florence M) mach opr 33 Morris h 23 Abbe av
—Margaret C steno B&A h (6) 11 Crystal av
—Mary E clk (807) 145 State h at Feeding Hills
Hanrattie Caroline Mrs priv sec (802) 29 Worthington h at E Longmeadow
—Etta floorwoman 300 Albany h 131 Amherst
Hanscom Clinton F (Patricia A) tchr Wilbraham h (C) 86 Edmund Wynne rd

Hansel Fritz A (Yvette R) rem to Ludlow
Hansen Andrew J (Michelena) custodian 367 Hancock h 120 Ashbrook
—Anna wid Andrew r 47 Sabin IO
—Arthur (Signe) appraiser (326) 130 Maple h at WSpfd
—Carl L (Hazel) sls supv 120 Oakland h 45 Catalpa ter
—Claire B wid Hans C h 70 W Alvord
—Edith H Mrs tchr 50 Morison ter r 43 Shefford
—Elmer L (Edith K) tchr 35 Eastern av h 1523 Wilbraham rd
—Ernest R (Emiline M) firefighter SFD h 23 Windemere
—Esther F Mrs registrar AmIntCol r 461 Belmont av
—F Alfred (Martha L) h (3) 468 Liberty
—Florence A Mrs office mgr 1821 Main r (5) 9 Armory
—Gilbert L (Edith) in USNavy r 1523 Wilbraham rd
—Henry (Florence A) h (5) 9 Armory
—Inga A wid Isaac h 18 Fresno
—Irnger H rem to NY
—Kenneth B (Beverly B) mgr (209) 1618 Main h 89 Wexford
—Michelena Mrs slswoman ASCo r 120 Ashbrook
—Neil C checker PMachCo r 45 Catalpa ter
—Olaf A (Margaret) h 222 Jasper
—Philip R (Shirley P) designer Agawam h 126 Caseland
—Ralph (Esther F) emp PO h 461 Belmont av
—Raymond H student r 70 W Alvord
—Robert W (Marilyn B) rem to Somers Conn
—Signe ward sec 759 Chestnut h at WSpfd
—Walter E (Edith H) tchr 53 Elliot h 43 Shefford
—William R store mgr r 122 Chestnut
Hanshumaker Genevieve Mrs steno (623) 1387 Main h at Agawam
Hansmann James F (Nnacy H) cashier trainee (3d fl) 1200 Main h at WSpfd
Hanson Albert E (Frances E) ins agt John Hancock Mutual Life Ins Co h 18 Thornfell
—Alfred R (Mildred B) acct emp (418) 31 Elm h 57 Appleton
—Astriv M ins agt Boston r 26 Edendale
—Barbara A occupational therapist 44 Copley ter r do
—Barbara R student r 418 Eastern av
—Carl E (Rose B) rubber stamps 418 Eastern av h do
—Douglas I (Bernice L) apprentice patternmkr Manufacturers Pattern & Model Works h 93 Aldrew ter
—Edith wid Victor r 70 Chestnut
—Edwin (Walborg M) wood patternmkr Carlson Pattern Shop h 26 Edendale
—Elizabeth V typist Spfd College r 418 Eastern av
—Erwin M (Orchard Jewelry) 227 Main IO h at Ludlow
—Eva C wid Frederick O h 169 Florida
—Gilbert R (Jean A) in USAirForce r 27 Sunapee
—Henry E (Jocelyn A) supv 125 Paridon r inq do
—Herbert W (Lillian E) wood patternmkr Manufacturers Pattern & Model Works h 27 Sunapee
—Hjalmar A (Mabel I) h (3) 24 Clinton
—J Edwin (Doris M) asst controller E Longmeadow h (3C) 63 Longhill
—Jean M Mrs rem to Texas
—John A (Margaret) h (306-307) 1303 Main
—John R (Muriel) actuarial asst MMLInsCo h (2A) 60 Manor rd
—John W (Norma V) contr 130 Cambridge h do
—Leroy K musician 797 State and minister of music 12 Winchester r 108 Dartmouth
—Leslie R (Barbara) rem to Westfield

Hanson Malcolm R
(Pauline) sec-treas Springfield Federal Savings and Loan Association 133 State tel RE 7-4774 h 14 Kenneth Lunden dr E Longmeadow LA 5-2783—See p 188

—Margo Mrs h 16 Beaumont
—Norman A (Susan J) carp h 60 Cortland
—Patricia student r 57 Appleton
—Ralph P dairywkr Thompsonville Conn r (G) 796 Main
—Raymond F (Anna P) slsman SGLCo h 499 Plumtree rd
—Richard V (Diane L) carp h 729 Sumner av
—Robert E (Marion) rem to Denver Colo
—Ronald L (Hildur E) watchman 170 Wilbraham rd h 1484 Carew
—Stephen J (Minnie D) h (6) 109 Grover
—Uneeta A Mrs mgr 167 Main IO h at Ludlow
—Wallace E coml artist Will r 917 Liberty
Hanuszczyk John (Vera R) mach opr CFalls h 16 Rapalus IO
Hanzel Theodore F (Dora) stock chaser WECo h 45 Maynard
Hapcook George L (Katherine L) shipper (200) 33 Lyman h 97 Belle
—Manser (Josephine E) slsman 27 Elwood dr h do

See DEVENS REALTY CO. 31 ELM STREET TEL. RE 9-1513 FOR A HOME OR MORTGAGE LOAN

1490 MAIN ST. SPRINGFIELD FINANCE CO., INC. Tel.
General Loans — Springfield Acceptance Co. — Auto Financing RE 4-3193

HAPCOOK
—Raymond (Mary L) (Ray's Cleaners) 633 Dwight h 79 Belle
Hapgood Miles M Jr (Eleanor) slsman 112 Broadway h at Agawam
—Ruth Mrs office mgr (604) 1387 Main h at WSpfd
Harabin Carol A solderer Chicopee r 909 Chestnut
—Michael (Julia) mach opr HC&PCo h 909 Chestnut
—Michael Jr (Louise) rem to New Brunswick NJ
Haradon Lillian F clk MDFCo r 217 Ellsworth av
Haramut Ellen M Mrs dental hygienist Dr A C Rock Jr (241) 130 Maple h at Chicopee
Haranac Anna wid Ignatz h 19 Central
—John carp r 304 Bridge
—Maryan news dlr r 19 Central
Harasik Anne Mrs priv sec (605-606) 145 State r 15 Kane
—John (Sophie) h 147 Bowles pk
—Michael taxi driver Chicopee r 147 Bowles pk
—Peter (Anne) assembler Westinghouse r 15 Kane
Haraty Alexander T (Barbara R) emp city h 30 Denwall dr
—Barbara R Mrs checker 281 Mill r 30 Denwall dr
—John (Irene R) mech E Longmeadow h 299 Bay
—Margaret E clk San Francisco Calif r 29 Hunt
—Mary Ann H Mrs clk 1391 Main r 37 Stanley
—Peter (Agnes E) h 29 Hunt
—Peter D student r 30 Denwall dr
—Richard (Kathleen) meter repairman 71 Colton h 923 Bradley rd
—Robert r 1400 State
—Robert E Jr (Mary Ann H) mech 648 State h 37 Stanley
—William T (Florence B) plumber emp 17 Long Hill h 27 Hunt
Harbachick Stephen in USArmy r 59 Ringgold
Harbey Charles B (Evelyn M) TV slsman Westfield h 14 Bevier
—Charles D (Carmela J) (Hour Glass Cleaners) 852 Main h 85 Jenness
—Sadie wid Joseph r 14 Bevier
—William C (Elmyra A) ironwkr Boston h (8) 82 Belle
Harbour Agnes P Mrs priv sec USA r 45 Blake
—George E (Agnes P) mgr Holyoke h 45 Blake
Hard Clifford keymkr 1459 Main r 32 Byers
—Jessie S r 162 Bowles
Hardcastle Samuel D (Shirley R) auto body repr 95 Liberty h 638 Belmont av
Harden James G (Rossie L) sweeper USRCo h 164 Walnut
—Samuel bartender 609 Dwight r 89 10th
Harder Hope priv sec 365 State r 19 Villa pky
—Milford D (Ethel G) chauf 305 State h 22 Lancaster
—Rubie C wid F Gordon h 19 Villa pky
Hardern James (Marjorie L) rem to Boston
Hardick Clifford E (Carmela A) mach opr E Longmeadow h 120 Florence
—Philip F (Luella B) h 123 Hancock
—see Hardy
Hardie Albert L (Josephine O) h 141 Lebanon
—Charles H (Mrs Mae P Hardie) interior decorator 64-68 Harrison av
—Mae P wid Charles H (Charles H Hardie) 64 Harrison av h (6) 685 State
Hardiman Dorothy S bkkpr 24 Mason h (10) 61 High
Hardin Harold B mach opr HSDiv r 111 Dartmouth ter
Hardina Alan L (Lois) in USArmy h 9 Osgood
—Frank W (Margaret) toolmkr Chicopee h 70 Bloomfield
—Genevieve C Mrs waitress 266 Bridge r 47 Laurel
—Lawrence (Ida) bartender WSpfd h 27 Eureka
—Louis B R (Genevieve C) assembler PMachCo h 47 Laurel
—Patricia A married Ralph McEwan rem to Suffield Conn
—Pauline wid Louis died Feb 26 1955 age 84
—William V (Eileen R) credit mgr 236 Chestnut h 445 Sunrise ter
Harding Avis L clk Spfd Safe Deposit & Trust Co r 28 Eddywood
—Elizabeth S wid Samuel V died July 7 1955 age 61
—Ellen A Mrs maintwkr MMLInsCo r 27 Phoenix
—George F (Helen F) office mgr (507-508) 175 State h at Longmeadow
—George H (Mary F) mech WSpfd h 166 Nottingham
—George H Jr (Claire A) insp HSDiv r (8) Wilcox
—Hester M wid Everett E h 191½ Main IO
—James constrwkr r 44 Greenwood
—John W (Miriam C) special agt Boston Ins Co (307) 130 Maple h 32 Fox Hill rd
—Joseph D (Ellen A) mail sorter B&A h 27 Phoenix

HARDING
—Mary E Mrs matron 122 Chestnut r (1) 82 Belle
—Mather F (Katherine G) purchasing agt Titeflex Inc Hendee h at Longmeadow
—N Parker (May E) night watchman G W V Smith Art Museum h (1) 82 Belle
Hardware Dealers Mutual Fire Insurance Co James R Little mgr (204) 1200 Main
—Mutual Casualty Co James R Little mgr (204) 1200 Main
Hardy C S & Son (Charles S and Kenneth G Hardy) bdg contrs 281 King
—Charles S (Dora L) (C S Hardy & Son) 281 King h 60 Northampton av
—Charles W (Beatrice F) slsman WSpfd h 9 Irvington
—Charles W II in USAirForce r 9 Irvington
—David C (Joan) emp accounting dept G&BMfgCo h 17 Calhoun
—Elizabeth W wid Russell K h (4) 27 Federal
—Hazel rem to W Virginia
—Humphrey (Jeannette E) in USAirForce r 644 Union
—Joan L nurse SHosp r 17 Calhoun

Hardy John G
(Natalie H) ins agt The Union Central Life Ins Co (610) 1200 Main h at WSpfd—See foot lines

—Kenneth K (Katherine L) (C S Hardy & Son) 281 King h 39 Fallston
—Leola emp 33 Morris r 137 Marion
—Richard E h 742 State
—Ruppert I (Frances) mach AmBCorp h 36 Kensington av
—Ruth F rem to Martinsburg W Va
—Violet L asst treas Worcester Federal Savings and Loan Association 1243 Main r 248 Union
—see Hardie
Hare Alfred A (Henrietta C) (Berkshire Fabrics) 854 Berkshire av IO h do
—Anne E wid Warner h (7) 50 Walnut
—Anne J mgr WSpfd h 30 Myrtle
—Benjamin pres-treas Newell's Inc 1690 Main h at Longmeadow
—Catherine M wid George S cleaner 23 Buckingham r 178 Carew
—Charles (Esta) bdg wrecker WSpfd h 589 Allen
—Eva V wid John B h 48 Colchester
—Henrietta C Mrs (Berkshire Fabrics) 854 Berkshire av IO r do
—Kate wid Jacob slswoman 1327 Main r 523 Dickinson
—Kenneth E (Elaine M) mach opr HSDiv h 85 MassAv
—Lillian D wid Benjamin h 76 W Alvord
—Myer (Rose) trk driver 137 Lyman h 37 Chase av
—Myrtle H sec USRCo h (4) 899 Worthington
—Norman bdg wrecker WSpfd r 30 Myrtle
Harezga Stanley K (Julia) h 564 Chestnut
Hargraves Harold W (Rosemond N) trk driver 55 Randall pl h 29 Blanding IO
—Margaret E wid Charles W r 1408 Plumtree rd
—Mary L Mrs h (5) 76 Norwood
Hargreaves Elsie S typist MMLInsCo r 61 Westford av
—Ernest D (Marion S) mach designer Hartford Conn h 29 Washington rd
—George M tchr 235 State r 61 Westford av
—Margaret wid George H died Nov 19 1955 age 77
Hargrove Gertrude housewkr r 51 Windsor
Haring Jessie M wid Paul T h 33 High
—William H (Frances M) gardener USA h 51 Bay
Harkless Dallas C (Norma A) in USAirForce r 55 Massasoit
—Norma A Mrs tel opr TelCo r 55 Massasoit
Harkness Bridget rem to Connecticut
Harlamon John L (Mary) trk driver 302 Locust h 72 Windemere
—Louis (Mary) h 70 Windemere
Harlan John F (Gladys F) colonel USArmy h 3 Armory sq
Harlan's Alton J Lan pres Mrs Esther Lan treas shoes 119 Worthington
Harland Bernard S tabulating mach opr 1250 State h at CFalls
—Constance clk 342 Bay h 309 do
—John T (Nancy M) welder Westinghouse h 23 Frederic
—Mary C clk 85 Chestnut h at E Longmeadow
Harleman Julia V wid Peter J h (1) 336 Central
—Louise T receptionist (3d fl) 130 Maple r (1) 336 Central
Harling Joseph A (Ann F) foreman 33 Morris h 120 Northampton av
Harlinski Michael R (Mary F) assembler HSDiv h 44 Lombard
—Wilhelm (Victoria) custodian PO h 16 Saratoga

Harlow Holden C Jr (Norma B) slsman (408) 1387 Main h at Westfield
—John S (Norma P) patternmkr E Hartford Conn h 381 Gifford
—Katherine emp 494 Chsetnut h (15) 76 Byers
—Norma P Mrs insp E Hartford Conn r 381 Gifford
—Ralph M (Catherine D) asst treas Hampden Savings Bank 19 Harrison av h 443 Tiffany
—William R (Margaret) mgr (206) 1383 Main h at Agawam
Harma George A h 56 Midway IO
Harman Charles B h 17 Magnolia ter
Harmetz Solomon (Edith S) buyer Chicopee h 24 Westernview
Harmon Guy H (Pauline M) quality reviewist E Hartford Conn h 148 Pineywoods av
—LeGrand J (Laura A) h (D) 162 Maple
—Stillman N (Bonna M) trk driver Thompsonville Conn h 92 Morris
—Walter F (Eleanor M) insp HSDiv h 107 Dickinson
Harmony Cleaners (Mildred T Gentile) 820 Columbus av
Harney Alexandria D clk MMLInsCo r 14 Ashmun
—John J (Alexandria L) emp city h 14 Ashmun
—John R (Jeanette K) emp city h 14 Adams
Harnisch Cecile M priv sec 365 State h at Ludlow
—Norman J (The Mohawk Press) 14 Pynchon h at Aldenville
Harnish Otto R (Myra K) purchasing agt A&PCo h 35 Wayne
Harnois Alfred E (Alice R) eng WSpfd h 16 Acushnet av
—Frederick J (Barbara W) elec h 80 Cornell
—George R (Alice M) elec emp 425 St James av h 43 Stockman
—Joseph F (Viola E) molder CVMfgCo h 532 Liberty
—Milton H (Agnes M) carp h 101 Victoria
—Rosana wid Joseph r 137 Lexington
HaRock Fred E r 2787 Main
Haroshevsky Alexander J (Elsie C) clk G&BMfgCo h 32 Denton cir
—Elsie C Mrs clk (411) 436 Dwight r 32 Denton cir
—Irene married George Pelletier
Harp A Chris billing clk Wesson Memorial Hospital r 81 Breckwood cir
—Lester F died Mar 15 1955 age 69
—Lester F Jr (Georgette C) chemical opr 644 Monsanto av IO h 50 Leyfred ter
—Margaret A wid Lester F h 88 Quincy
Harper Bertha Mrs r 193 Marion
—Corinne E married Donald Baker rem to S Hadley
—Corinne E wid Louis R senior clk 37 Elm h 23 Hyde av
—Daisy housewkr r 33 Plymouth
—Eileen steno G&BMfgCo r 58 Linden
—Elizabeth K wid Kenton E h 193 Pine
—Elmer (Evelyn) slsman h 44 Orleans
—Frances L tchr 70 Franklin h 24½ Acorn
—Frederick J (Betty G) eng Holyoke h 385 Page blvd
—Frederick N (M Esther) foreman VNInc h 107 Miller
—Genevieve M nurse NY r 97 Phoenix ter
—Gerald F student r 97 Phoenix ter
—Helen M draftsman E Hartford Conn r 107 Miller
—Henri J (Rita A) administrative asst h at Ware
—Howard A (Ruth) mgr 365 Belmont av h at Longmeadow
—Katherine M T Mrs mach opr USEnvCo h 58 Linden
—Louise K wid Ellsworth r 301 Tinkham rd
—Madelyn S priv sec 45 Pomona h at Agawam
—Marcia A rem to Agawam
—Margaret T wid Theodore H h 97 Phoenix ter
—Ruby Mrs housewkr h 35 Ferry
—Sutherland (Ann) trk driver Meriden h 34 Ozark
—Theodore M (Ruth M) (Ted Harper's Service Station) 400 White r 102 Belmont av
—Thomas J (Rena G) asst foreman G&BMfgCo h 723 Carew
—Vincent P (Alice) (Ted Harper's Service Station) 400 White h 35 Primrose
—William J (Grace M) (Esquire Cleaners) 913 State and (Neighborhood Cleaners and Dyers) 358½ Bay h 3 Harvard
Harper's Ted Service Station (Estate of Theodore H Harper) (Theodore H and Vincent P Harper) gasoline 400 White
Harpin Alice L clk (614) 44 Vernon h at Agawam
—Eugene L r 519 Berkshire av
—Lucille G Mrs bkkpr 1660 Main h at Agawam
—Paul E (Lea R) carp emp 1466 Page blvd h 31 Eagle
—Ronald A (Rose A) carp h (1) 177 Wilbraham av
—see Arpin

BRADFORD W. LEETE - Complete Insurance Service
ROOM 320, 293 BRIDGE STREET
TELEPHONE REPUBLIC 3-0050

PUNDERSON COAL CO. OIL — COAL — COKE
MOBILHEAT OIL BURNERS
29 LOGAN and (409) 145 STATE Tel. RE 4-5631

FIELD, EDDY & BULKLEY INSURANCE
1200 MAIN STREET PHONE RE 4-1112
Policies of Every Kind in All the Best Companies

TELEPHONE RE 3-5174 SPRINGFIELD
G-W GRAHAM-WALLENGREN FUNERAL HOME
619 STATE STREET SPRINGFIELD

HARPIN
—Rose A Mrs assembler SETCo r (1) 177 Wilbraham av
Harrell James E Jr (Amelia C) waiter Agawam h 112 Cambridge
—Robert E (Burka H) mech 630 Main h 32 Silas
Harren James E Jr r 34 Lebanon
Harriet's Doll House (Mrs Harriet F McGee) doll hospital 49 Norman
Harrigan Ann M Mrs office mgr (601) 145 State r 15 Clantoy
—Edmund L (Kathleen M) firefighter SFD h 49 Butler
—Elizabeth I Mrs emp SHosp r 166 Massasoit
—Florence M slswoman 1414 Main r 181 Bowdoin
—James F (Rose M) policeman and (Liberty Press) 550 Worthington h 711 Newbury
—John J (Helen A) (M J Harrigan & Son) 966 Bay h 42 Phoenix
—John J (Marjorie L) h 112 MassAv
—John J Jr student r 42 Phoenix

HARRIGAN M J & SON
(John J Harrigan) industrial and ornamental iron work brass railings sidewalk gratings general blacksmithing 966 Bay

—Margaret E clk Baltimore Md r 11 Clantoy
—Margaret M wid Michael h 11 Clantoy
—Marjorie L Mrs tel opr 162 Allen r 112 MassAv
—Patrick J h (1) 96 Marble
—Patrick W (Ann M) bricklayer and executive dir Springfield Housing Authority 124 Putnam cir h 15 Clantoy
—Raymond slsman Carlisle Hardware Co r 193 Worthington
—Rose M Mrs with Liberty Press 550 Worthington r 711 Newbury
Harriman Ethel A wid David E h (2A) 87 Long Hill
—James R mech 632 State r 682 Dwight
—Robert M (Claudia F) clk MMLInsCo h (12) 28 Oswego
Harrington A W special agt SF&MInsCo r 31 Red Stone dr
—Alice E typist CBCo r 79 Windemere
—Ann E married Robert Gloster
—Ann T tchr Chicopee r 38 Carver
—Anna C mgr (502) 1490 Main r 101 Miller
—Anna M wid John W h 585 Chestnut
—Bernard E (Anna V) h 9 Frost
—Catherine T r 85 Spring
—Cecilia G wid Daniel nurse emp 1400 State h 101 Miller
—Clara E h (6) 537 Main
—Clarke F (Edith K) h (6) 17 Pasadena
—Cornelius r 2445 Main
—Cornelius D (Rose A) ins agt Holyoke h 38 Carver
—Cornelius D Jr (Helen A) interviewer Third Nat Bank & Trust Co of Spfd h 40 Carver
—Daniel E (Roscalma) eng emp 233 Orange h 110 Rowland
—Daniel J r 1757 Main
—David L student r 38 Carver
—Donald M (Doris G) office sec 7 Stockbridge h 8 Red Stone dr
—Dorothy M clk 365 State r 9 Frost
—Edward E tilewkr 357 Albany r 35 Ledyard
—Edward J emp Westinghouse r (1) 2141 Main
—Elizabeth M wid William J h 604 Armory
—Ernest maintman 179 Wilbraham rd r 16 Lee
—Ernest J h 104 Shattuck
—Ernest W (Lena M) shipping clk USEnvCo h 67 Colonial av
—Frank r 464 Chestnut
—Frank T (Esther L) concessionaire PO h 464 Chestnut
—George B (Leola M) emp 1625 State h 55 James
—George H (Hazel A) r 180 Maple
—George J (Barbara) slsman 191 Chestnut h 8 Parkwood
—George P steamfitter emp 77 Winter h 97 Noel
—George P (Irene C) student r 86 Perkins
—Geraldine B r (5) 116 Belmont av
—Gertrude D wid John D clk 88 Andrew h 80 Bay
—Helen M wid William F h 162 Northampton av
—Henry R h (3) 59 High
—Imelda C Mrs clk USA r 89 Eddy
—Irene C Mrs coml artist Syracuse NY r 86 Perkins
—Irene M senior clk DMCo r (13) 15 Crystal av
—James C (Grace M) asst foreman USRCo h 1768 Carew
—James E in USMarines r 27 Methuen
—James E (Irene M) firefighter SFD h (13) 15 Crystal av
—James J (Beatrice) h 20 Narragansett
—James J (Catherine M) wiring insp (415) 36 Court h 275 Union
—James J (Margaret M) (Highland Pharmacy) 360 Bay h 183 Florida
—James J Jr (Janet E) socialwkr 621 Worthington r 275 Union
—James J Jr (Sarah M) tchr 479 Chestnut h 180 Drexel
—James L (Louise L) treas National Line Hardware Store Inc (Stuart & Harrington) 90 Island rd h 164 Orange

HARRINGTON
—James M (Marie C) acct 85 Fenimore blvd h do
—James T (Frances H) mach Windsor Locks h 108 Corcoran blvd
—Jeremiah died Mar 20 1955 age 85
—Jessie A wid Raymond h 8 Bayonne
—Joan A clk 85 Chestnut h at Feeding Hills
—Joan C married Kenneth Buchanan
—John E (Theola I) asst supt 33 Morris h 17 Drexel
—John F Rev chancellor Springfield Diocese of the Roman Catholic Church 76 Elliot h do
—John J r 104 Oregon
—John J (Gertrude C) steward Belchertown h 104 Oregon
—John M (Imelda C) foreman 644 Monsanto av IO h 89 Eddy
—John M (Viola) chemical opr 644 Monsanto av IO h 878 Worthington
—John T h 58 Webster
—John T (Katherine H) bartender CFalls r 77 Grover
—John T (Rose E) postal trans clk h 57 Manchester ter
—John T Jr plumber 90 Island Pond rd r 57 Manchester ter
—Joseph D Jr emp city r 101 Miller
—Josephine M Mrs emp 2645 Main h 33 Allendale
—June Mrs clk 1379 Main r (10) 123 Magazine
—Lena M Mrs clk 1548 Main r 67 Colonial av
—Leola M Mrs slswoman ASCo r 55 James
—Leonard asst supt 1250 State h at Wilbraham
—Leonard draftsman AmBCorp h 72 Sunrise ter
—Leslie L (Laura L) mech Chicopee h 542 Chestnut
—Lillian M emp 46 Hampden r 51 Saratoga
—Mabel E r (3) 59 High
—Margaret R wid James W h 28 Randall pl
—Marjory G mach opr USEnvCo r 104 Shattuck
—Mary Mrs floorwoman (22) 395 Dwight r 33 Mattoon
—Mary E tchr 50 Morison ter and 962 Carew h at Holland
—Mary E h (3) 109 High
—Mary G tchr Chicopee r (5) 659 State
—Mary J wid Michael H h 79 Windemere
—Mary L wid Edward P h (5) 659 State
—Mary P nurse Wesson Memorial Hospital r 162 Northampton av
—Mary T typist 369 Plainfield r 79 Windemere
—Mildred A priv sec Westover h (5) 116 Belmont av
—Patricia J service rep 25 Stearns sq h at Holyoke
—Paul W (Edna L) maintman (B2) 356 Belmont av h (1) 364 do
—Paul W Jr (June) mach USA h (10) 123 Magazine
—Richard (Sally) in USArmy r 34 Massasoit
—Robert B (Joanne H) in USNavy r 187 Wilbraham av
—Robert E rem to NY
—Roy J r 104 Shattuck
—Sheila nurse Mercy Hospital r do
—Shirley B wid William H teller 158 Broadway h 58 Boyer
—William (Grace E) special agt (3d fl) 130 Maple h at Westfield
—William B (Dorothy A) service eng Westinghouse r 162 Northampton av
—William E custodian 732 Chestnut r 5 Crystal
—William E (Sandra) in USAirForce h 33 Jefferson av
—William J emp city r 35 Ledyard
—William J died May 24 1955 age 74
—William J (Agnes J) toolmkr 29 Worthington h 27 Methuen
—William J Jr mach opr Chicopee r 27 Methuen
—William J Jr nurse 604 Armory r do
—William T (Florence T) policeman h 551 Tinkham rd
—Winona A socialwkr Boston h 642 Dickinson
Harris Allan A (Ethel L) packer WSpfd h 191 Overlook dr
—Amy W r 62 Manchester ter
—Archie D (Irma L) mech Chicopee h 42 Richelieu
—Arthur B (Mildred T) baker's helper 485 Central h 54 Quincy
—Arthur W (Madeline K) mach opr 67 Boylston h 19 Buchholz
—Barbara tchr E Longmeadow r 274 Long Hill
—Bdg 458 Bridge
—Bernard (Yetta L) mailroomwkr Spfd Daily News h 22 Hartwick
—Bobbie (Frances L) carwasher 529 State h 79 Gardner
—Bridge Realty Trust A C White Jr trustee 496 Bridge
—Caroline C typist 125 Paridon h at Hampden
—Celia wid Omega h 235 College
—Chancel H (Anna B) rest 2831 Main h (4) 2947 do
—Charles W (Opal M) h 953 Sumner av
—Clarence B (Esther M) mach Windsor Conn h 73 Amore rd
—Clifford C eng BMTCo h 62 Alderman
—Clifford C (Anna M) painter h (36) 11 Noble
—Dale T slsman (408) 1387 Main h at Brattleboro Vt
—Devolio r 235 College

HARRIS
—Dorothy L wid LaVern C rem to WSpfd
—Edgar G r 75 Mulberry
—Edward G boxmkr WSpfd r 39 Mulberry
—Edward J (Katherine E) acct E Hartford Conn h (5) 915 Worthington
—Edward M in USArmy r 235 College
—Edward M (Beulah S) clk CVMfgCo h 73 Geneva IO
—Ennis (Eleanor G) in USArmy h 150 Patton
—Eugene E h 20 Buckingham
—Eugene E Mrs (Estall) died Jan 22 1955 age 74
—Everett F (Esther) ins agt (412) 145 State h 1131 Sumner av
—Everett S warehousewkr Westover r 36 Maynard
—Frederic H (Abbie E) painter h 51 Dunmoreland
—George H r 47 Grand
—Geraldine G Mrs steno USEnvCo r 186 Arcadia blvd
—Gilbert (Emily T) emp B&A h (2) 220 Pearl
—Glen P (Grace E) sls eng MCCo h 75 Wayside
—Gordon D (Edna F) (Russell Auto Body Shop) 462 Central h 18 Hiawatha
—Harry r 44 Copley ter
—Harry D (Stella L) auto repr 141 Union h 50 Washington rd
—Haynie (Anna Belle) car atdt 1725 Columbus av h 59 Mason
—Helen A bkkpr Union Trust Co r 109 Magazine
—Henrietta wid Robert wirewkr USRCo h 58 Hancock
—Henry (Lula) emp State Hwy Dept r 269 Bay
—Henry A (Mabel C) slsman h 64 Knox
—Henry R (Wortha M) eng Westinghouse h 80 Wellington
—Homer G draftsman TelCo r 83 Harvard
—Inola T Mrs slswoman 1514 Main r (2) 220 Pearl
—Isaac (Louise) constrwkr h 131 Bond
—James E lab tech SHosp r do
—Jeanne B mach opr 51 Front IO r 161 Walnut
—Jessie F tchr 732 Chestnut r 114 Dickinson
—John W (Lucy J) porter 50 Worthington h 101 Oak
—Joseph G (Mary E) mail porter NHRR h (20) 109 Magazine
—Joseph W (Vera P) in USAirForce h 71 Eastern av
—Julia A nurse SHosp r 33 Jefferson av
—Julia E Mrs r (7) 15 Congress
—Katherine C wid Earl W h 49 Webber
—Laurie K receiving clk 316 Chestnut h at Ware
—Leo (Sarah B) emp USA h (6) 68 Osgood
—Lottie J wid Fred A h 501 Allen
—Lewis (Edith S) in USAirForce r 220 Pendleton av
—Lillian M clk 55 Elm h 24 Terrence
—Luke O (Bertha M) molder CVMfgCo h 104 Quincy
—Malcolm G (Fanny E) restwkr h (472) 2132 Main
—Martha J r 49 Webber
—Martha M r 58 Hancock
—Martin E (Hazel E) sls mgr Newark NY h 1535 Wilbraham rd
—Mary E h 46 Pendleton av
—Maverrett L Mrs h 608 Worthington
—Medical Center Pharmacy Inc Edward J Berinstein pres-treas Lawrence Wolfson clk 139 Chestnut
—Mildred L tchr 31 Kensington av r 501 Allen
—Millicent A clk MMLInsCo r 1131 Sumner av
—Morton E (Bessie M) real est 104 Gilman h do
—Murray M (Geraldine G) (D & L Hardware and Supply) 242 Walnut h 186 Arcadia blvd
—Neal E (Helen S) mach opr 152 Fisk av h 195 Jasper
—Norman emp 367 Worthington r 1131 Sumner av
—Oliver O in USArmy r 608 Worthington
—Pharmacy (Mrs Dorothy Wolfson and Edward J Berinstein) 454 Bridge
—Raymond (Caulton B) calibrator MCCo h 124 Armory
—Robert H supv 1250 State h at WSpfd
—Roy D ins agt (206) 1340 Main h at Greenfield
—Ryan & Gibbons (Seymour B Harris Matthew J Ryan Jr and Leonard E Gibbons) lwyrs (303) 145 State
—Sarah C wid Morris r 26 Ridgewood ter
—Seymour B (Shirley S) lwyr (Harris Ryan & Gibbons) (303) 145 State h 214 Hartwick
—Sherman E cashier 95 Liberty r 22 Hartwick
—Sidney J (Florence A) constr eng Boston h 39 Ames
—Sterling B (Mildred K) slsman 327 Belmont av h 73 Wheeler av
—Tommie L wid Fleming J h 161 Walnut
—Walter C (Mary T) h 37 Sherman
—Whalen (Bernita) in USAriForce h 15 Grosvenor
—Will H (Lilie B) emp USA h 187½ Quincy
—William (Juanita) tobaccowkr h (8) 251 Sharon
—William (Marjorie) constrwkr h 1450 Boston rd
—William C (Dorothy M) supv Smith & Wesson Inc h 39 Maynard
—William F stock clk Westinghouse r 50 Haskin
—William F (Lucy F) mach Westinghouse h 33 Myrtle
—Wortha M Mrs clk 1379 Main r 80 Wellington
Harrison Albertine Mrs floorwoman 1379 Main r 206 High
—Allen S (Dorothy M) prod supv Westinghouse h 29 Grattan
—Alton F painter emp 591 Union r do

Sales — Rentals EDW. J. MURPHY CO., INC. - REALTORS Management
Mortgage Loans 1537 MAIN STREET - - - Tels. RE 3-3147, RE 3-3148 Appraisals

HARRISON
—Arthur E (Helen R) foreman Chicopee h 107 Massreco
—Bessie r 44 Copley ter
—Bessie M nurse emp 1414 Main h at WSpfd
—Bros (Ernest and Russell A) painters 591 Union
—Bruce (Agnes) constrwkr h 46 Ferncliff av
—Carlton v pres Springfield College 263 Alden r 140 Chestnut
—Clifford W (Anne T) mach VNInc h 71 Breckwood blvd
—Donald I (Norma R) personnel dir Titeflex Inc h 95 Kerry dr
—Edward (Albertine) h 206 High
—Elaine priv sec 1342 Main r 627 Bradley rd
—Ernest (Susanella) (Harris Bros) 591 Union h do
—Ernest P emp MCCo r 1695 Main
—Gabriel W (Rose) h 7 Union
—Gatha Mrs laundrywkr 21 Clinton h 33 Congress
—Geneva T clk USA r 19 Merrick av
—George B (Geneva V) painter h 19 Merrick av
—George J mail handler PO 436 Dwight h at CFalls
—Gerald M (Alice B) bell capt 140 Chestnut h at Chicopee
—Harry L socialwkr 621 Worthington r 206 High
—Hazel G Mrs slswoman 1414 Main r 70 Lehigh
—Henry A r 2787 Main
—James L (Shirley M) emp Thompsonville Conn h 156 Tyler
—Janet M wid Frank h (32) 786 State
—Joan R Mrs dental asst 30 High h at Enfield Conn
—John R (Claire F) maintman 85 Spring h 34 Salem
—Joseph (Hazel G) car insp B&A h 70 Lehigh
—Lena M Mrs h 134 Glenwood
—Leonard (Irene M) supv USRCo h 627 Bradley rd
—Madeline nurse Wesson Memorial Hospital r 309 Bay
—Margaret M Mrs dictaphone opr MBCo r 46 Ferncliff av
—Marion C clk MMLInsCo r 82 Bloomfield
—Phil hairdresser ASCo r 70 Lehigh
—Robert J Jr (Mary) rem to Indiana
—Russell A (Louise M) (Harrison Bros) 591 Union and painter 53 Stebbins h do
—S Edward (Helen L) asst factoryman USRCo h 216 Norfolk
—Shirley E typist Spfd Bank for Cooperatives 310 State h at Agawam
—Shoe Service Co (James J Orciari and Vincent Sciartilli) 36 Harrison av
—The apts 284 Franklin
—Tucker h 121 Quincy
—Walter A (Elizabeth M) h 82 Bloomfield
—Walter A Jr (Marian A) mach opr USA h 82 Bloomfield
—William B (Margaret) h 161 Walnut
—William G (Shirley B) (Springfield Alignment Company) 21 Charter av and treas Springfield Wheel Service Inc 169 William h at W Suffield Conn
—William H (Marie D) mach opr CVMfgCo h 4 Quebec IO
Harriss George A r 2787 Main
Harrity Joseph T Rev asst pastor St Matthew's Roman Catholic Church r 52 Pinevale IO
—William h 135 Firglade av
Harrold Daniel W (Fredericka M) interviewer 282 Dwight h 261 Greenaway dr
Harrower Paul D (Ruth H) h (3D) 96 Long Hill
Harry's Battery Service Inc Harry R Matroni pres-treas John E Matroni sec 1027 Columbus av
Harscheid Fred R (Lillian R) letter carrier PO 436 Dwight h at Somers Conn
—Jean E clk 1295 State h at CFalls
Harsh Charlotte L wid William H h 16 Kenwood ter
—William H Jr cost acct Chicopee r 16 Kenwood ter
Harshbarger Forrest P (Phyllis J) mach opr Westfield h 64 Whittier
Harshberger Fred A (Marion F) eng Westinghouse h 42 Vail
Harshuk Alexander (Helen K) mach Agawam h 3311 Main
—Helen K Mrs steno USEnvCo r 3311 Main
Hart A Herman (Edith W) dist supt Boston h 29 Berkeley
—Agnes M steno (202) 1200 Main r 149 Euclid av
—Anne office sec (516) 31 Elm h at Holyoke
—Anne E r 1967 Main
—Barbara clk 91 Dwight h at WSpfd
—Barbara M bkkpr Union Trust Co 1351 Main h at Feeding Hills
—Beatrice A mach opr USEnvCo h 129 Essex
—Blanche L wid Herbert C r 38 Warner
—Catherine T M Mrs tchr 479 Chestnut r (H) 156 Maple
—Catherine V mach opr 25 Clinton r 129 Essex
—Clair L Mrs med sec 111 Maple r 41 Orlando
—Doris C clk USRCo r 57 Gilman
—Dorothy M Mrs coatmkr M G Kinsler Inc r 75 Eastern av

HART
—Edward H (Edith A) h 68 Kimberly av
—Edward R (Gloria L) eng TelCo h 137 MassAv
—Edward W (Rosalie A) condr B&M h 68 Kimberly av
—Elizabeth nurse SHosp r do
—Elizabeth A wid John J r 231 Boston rd
—Frances F wid Leo J h (1) 1 Greenwood
—Francis H (Shirley B) asst sls mgr 34 Sumner av h at Agawam
—Frank M h 79 Oswego
—George J (Margaret) tchr music 1253 Main h at Winsted Conn
—Gwendolyn nurse SHosp r do
—Harold H (Regina I) service eng Westinghouse h 25 Duryea
—Harold H Jr (Claire L) senior acct SHosp h 33 Delano dr
—Helen Mrs clk Westinghouse h (6) 160 Belmont av
—James F (Marvel U) supv USA Armory sq h at E Longmeadow
—John r 127 Spring
—John trk driver r 135 Pine
—John A (Shirley M) trk driver 145 Armory h 20 Hillcrest
—John F (Eleanor M) emp adv dept Spfd Newspapers h 119 Drexel
—John F (Ella A) h 109 Edendael
—John O (G Roberta) rem to Brookline
—John W asst mgr 1592 Main r 34 Forest Park av
—Julia A wid Thomas P died Oct 10 1955 age 72
—Lawrence A (Cecile Y) draftsman Holyoke r 47 McKnight
—Lee (Mary B) h 17 10th
—Lenville R (John) stock roomwkr AmBCorp h 590 Plainfield
—Loretta N wid Francis J h 137 MassAv
—Mae E wid Frank H boxmkr USEnvCo h (4A) 40 Warriner av
—Marshall A (Eleanor M) mgr Holyoke h 38 Bevier
—Mary E wid Merton E died Aug 24 1955 age 83
—Mary J wid William r 1400 State
—Nelida M wid John A h 41 Orlando
—Patrick J h 24 Dresden
—Philip T (Helen E) tchr Holyoke h 277 Plumtree rd
—Rose A clk 33 Pearl h 149 Euclid av
—Thelma E steno (511) 1387 Main h (1D) 86 Long Hill
—Theodore C (Catherine T M) mgr safe deposit dept The Third Nat Bank & Trust Co of Spfd h (H) 156 Maple
—Theresa A r 39 Lenox
—Thomas B r 129 Essex
—Thomas F died Sept 24 1955 age 72
—Thomas J (Rose M) finisher SPCo h 47 McKnight
—Walter r 36 Willow
—Walter died Feb 13 1955 age 60
—Walter Jr serviceman USRCo h 45 10th
—Walter L clk USRCo h 57 Gilman
—Wilfred J (Florence C) emp 2550 Main h rear 3430 do
—William r 235 Pine
—William C r 74 Walnut
—William E (Clair L) policeman r 41 Orlando
—William E (Estelle H) slater Holyoke h 53 Hamburg
—William J (Beatrice H) insp AmBCorp h 24 Daviston
—see Hartt
Hartas Charles T (Mabel E) dropforger SDFCo h 20 Viola
Harte Catherine W clk SF&MInsCo r 53 Park la
—Charles E h 53 Park la
—Edward J r (1) 22 Phoenix
—Julia A r 85 Spring
—Patrick W (Pearl M) h (1) 22 Phoenix
—Richard T (Eileen J) lathe opr h 123 Ranney
—Rita M r (1) 22 Phoenix
—Robert J (Rita J) assembler Westinghouse h 52 Phoenix
—William F (Phoebe D) plant eng AmBCorp h 27 Santa Barbara
Hartfield Charles E (Alice) h 202 Belmont av
—Irene clk MMLInsCo r 202 Belmont av

Hartford Accident and Indemnity Co
Kinney Palmer Goodell & Keeney general agents (604) 1387 Main tel RE 6-2796—See p 141
—Accident & Indemnity Co Claim Dept Charles E Grace claims attorney (623) 1387 Main
—Charles E (Gladys L) r 388 Carew
—Despatch and Warehouse Co Inc Richard C Reardon mgr storage and moving 214 Birnie av
—Donald H (Anne H) ins slsman (3d fl) 1200 Main h at Longmeadow

Hartford Fire Insurance Co
Kinney Palmer Goodell & Keeney general agents (604) 1387 Main tel RE 6-2796—See p 141

HARTFORD
—Fire Insurance Co Floyd C MacGregor special agt (410) 44 Vernon
—James U (Ona M) clk PO h 377 Commonwealth av
—Mary wid Joseph M r 1730 Wilbraham rd
—Raymond E (Amelia A) night watchman 111 Lyman h 17 Carver

Hartford Steam Boiler Inspection and Insurance Co
Field Eddy & Bulkley agents (3d fl) 1200 Main —See top lines and p 140

Hartford Steam Boiler Inspection and Insurance Co
Kinney Palmer Goodell & Keeney general agents (604) 1387 Main tel RE 6-2796—See p 141

Hartig H Otto (Lena A) tallyman 15 Page blvd h 37 Fenwick
—H Otto Jr (Ardelle M) claims rep 365 State h at Wilbraham
Hartigan Blanche M clk MMLInsCo r 61 Braddock
—Edward R (Blanche M) sprayer SETCo h 61 Braddock
—Edward R Jr draftsman SETCo r 61 Braddock
—Marie B clk MMLInsCo r 61 Braddock
Hartland Emily M Mrs assembler AmBCorp r 3246 Main
—John L (Emily M) mach AmBCorp h 3246 Main
—Joseph A (Margaret M) gasoline 1576 State h 270 Cambria
—Marion E married Herman Tovet
Hartley Benjamin R (Mary) mech Bradley Field h 162 Fort Pleasant av
—Catherine matron MMLInsCo h 75 Bryant
—Donald R (Joan) mgr WSpfd h 48 Eleanor rd
—Dorothea M Mrs dental asst (305) 175 State r 55 Ridgewood pl
—Earl P (Doris B) dept mgr 653 Page blvd h at Longmeadow
—Ervin G (Dorothy A) painter r 129 Pineywoods av
—Helen M wid John L h 55 Ridgewood pl
—Helen T Mrs office mgr 430 Taylor r 36 Puritan cir
—Howard C (Helen T) r 36 Puritan cir
—John E died Aug 9 1955 age 83
—John R (Dorothea M) buyer ASCo r 55 Ridgewood pl
—Lloyd (Phyllis P) timestudy eng DMCo h 222 Dayton
—Mary Mrs priv sec USEnvCo r 162 Fort Pleasant av
—Raphael B (Maryalice) lwyr (215) 83 State h 30 Abbott
—Raphael B Jr in USAirForce r 30 Abbott
—Sadie C Mrs acct emp 70 Leete h at Chicopee
—Sandra V tel opr TelCo r 30 Abbott
—William F (Sadie G) slsman 630 Main h at Chicopee
Hartman Alexander D clk 209 Page blvd h 115 Greenwood
—Anthony J (Stefanie M) h 38 Rowland
—Carl P eng 182 Oakland h (12) 180 do
—Charles H emp 103 Nursery r 408 Walnut
—Ernest T (Evelyn M) emp city h 76 Geneva IO
—Ernest T (Patricia E) mach opr CVMfgCo h 59 Quebec IO
—George J r 1853 Main
—Georgina B wid Albert J h 189 Alden
—Harold R emp 592 State r (5) 4 Chapel
—John C student r 65 Marlborough
—Kenneth A heat treater HSDiv r 76 Geneva IO
—Neola M Mrs h (5) 4 Chapel
—Phyllis E laundrywkr Wesson Memorial Hospital r 76 Geneva IO
—Phyllis M Mrs priv sec 115 Dwight h 14 Leyfred ter
—Richard (Eva) emp city r 14 Daviston
—Richard R (Rebecca M) clk MMLInsCo h 11 Mortimer
—Robert P (Bonnie L) slsman Agawam h 451 Easttern av
—Transportation Co Inc 16 Mill River la
—William C (Ruth M) h 65 Marlborough
—William C Jr (Helen R) mach opr USA h 12 Marlborough
—William E (Albi R) asst treas Spfd Hotel Assn Inc 134 Chestnut and mgr 28 Hillman h 132 Overlook dr
Hartmann George L Jr (Florence E) brakeman B&A h 226 Mill
—Joseph B (Mildred H) office mgr WSpfd h 160 Dwight rd
—Maria T wid Herman K h 42 Denver
—Richard M (Priscilla A) comptroller 4 Birnie av h at WSpfd
Hartnett Ivy W wid Frederick W h 28 Cortland
—John D (Mabel T) h (15) 28 Oswego
—John F information specialist USA r (15) 28 Oswego

TELEPHONE RE 3-5111 FIRST SPRINGFIELD CORPORATION INVESTMENTS OF DISTINCTION SINCE 1932 100 CHESTNUT STREET

PARK CLEANERS and DYERS, Inc. Office and Works: 106 Kensington Ave.
"Dry Cleaning As It Should Be Done" Springfield, Mass. Phone RE 6-5476

A A 1 REALTY CORP. TELEPHONE RE 9-6577
JOSEPH O. TALBOT, Pres. :-: 50 SARATOGA STREET SEE PAGE 214

REAL ESTATE SERVICE
WHITE SERVICE CORPORATION
TELEPHONE RE 2-5109 496 BRIDGE STREET. SPRINGFIELD
PROPERTY MANAGEMENT

HARTNETT
—Mary r 19 Elliot
—Robert J stock clk 609 Main r (15) 28 Oswego
Hartshorn Derick S sign painter ASCo r 76 Edendale
—Eleanor C Mrs h 76 Edendale
—Esther R wid Richard r 83 Ingersoll Grove
—J W Sibley (Gladys M) (Hartshorn's) 1310 Main h 83 Ingersoll Grove
—James W S Jr (Elinor C) physician 289 State h 63 Atwater rd
—Patricia M exchange tchr Japan r 83 Ingersoll Grove
Hartshorn's (J W Sibley Hartshorn) optometrists 1301 Main
Hartt Dudley N Jr (Anne) lwyr MMLInsCo 1295 State h at Wilbraham
—Margaret M wid John E r 36 Harvard
—William J (Marjorie W) mgr (826) 95 State h at WSpfd
Hartter Elizabeth wid Ernest H h 73 Kensington av
Hartu Donald r 122 Chestnut
Hartung Donald J (Catherine D) h 259 Hancock
—Edward W (Lillian S) mech USA h 311 King
—William H slsman 1285 Main h at WSpfd
Hartwell Beverly M Mrs cashier 1451 Main r 667 Bradley rd
—Charles E Jr (Beverly M) slsman h 667 Bradley rd
—Darold H (Mildred A) ins agt Holyoke h 67 Vail
—Frank M (Bernice C) order dept mgr MCCo h 131 Arthur
—Harold E (Florence T) patent attorney (Chapin & Neal) (1004) 1387 Main h 23 Washington rd
—Hazel M Mrs asst mgr ins dept 1319 Main r 114 Yale
—Henry H (Gladys M) mgr 19 Worthington h 99 Rochelle
—John W (Elizabeth) asst treas Carter Paper Co 385B Liberty h at Agawam
—Mary A wid Charles E h 115 Wolcott
—Priscilla clk 1400 State h 1450 Boston rd
—Richard R (Hazel M) acct emp (130) 36 Court h 114 Yale
—Samuel H (Edith P) slsman h 421 Gifford
Hartwick Elizabeth M wid Mortimer H r 59 Osborne ter
—Loranca R bkkpr 144 Chestnut h at E Longmeadow
Harty James F (Katherine E) mgr 95 Boston rd h 44 Battery IO
—Kenneth student r 539 State
Hartzell Glen E constrwkr r 60 Alden
—Gloria R r 60 Alden
—Olmer L mech Westfield h 60 Alden
Harvard Margaret A Mrs clk MMLInsCo r 43 Meadowbrook rd
—The apts 327 State
—William A (Pauline E) trk driver 775 Worthington h 81 Island Pond rd
—William J (Margaret A) warehouseman 240 Plainfield h 43 Meadowbrook rd
Harvey Alfred L (Eva) comber USRCo h 817 Carew
—Ann S nurse SHosp r 64 Home
—Barbara M clk 365 State r 79 MassAv
—Bruce T (Shirley M) ins underwriter 365 State h 54 Aldrew ter
—Charles H (Ruth M) rem to Jensen Beach Fla
—Charles J H (Mary E) postal trans clk h 819 Chestnut
—Clinton C (Lucy O) mach Agawam h 287 Abbott
—Edgar D (Lydia) mech 25 Carew h 69 Patton
—Edward L (Rosalie D) carp h 13 Farragut
—Francis S (Phyllis H) (Harvey Nursery Co) 71 Breckwood blvd h 201 Wilbraham rd
—Fred L h 4 Eagle
—G M Co (George M and Myron A Harvey) printers 526 St James av
—George M (G M Harvey Co) 526 St James av r 165 Princeton
—Insurance Agency (216) 115 State
—John J (Ernestine L) IBM supv USA h 81 Cresswell dr
—Margaret C wid John M h 80 Linden
—Margaret M clk 26 Byers r 819 Chestnut
—Mary E Mrs tel opr S Hadley r 819 Chestnut
—Myron A (Lizzie A) (G M Harvey Co) 526 St James av h 165 Princeton
—Nathaniel M lwyr (Harvey & Mulcare) (644) 31 Elm r 66 Mayflower rd
—Nursery Co (Francis S Harvey) 71 Breckwood blvd
—Pearl B wid Leo S chief clk (209) 1200 Main h 64 Home
—Richard L (Barbara) emp TelCo h 79 MassAv
—Robert B (Effie) constr supv TelCo h 94 Acrebrook rd
—Robert P (Margaret P) patent attorney (Chapin & Neal) (1004) 1387 Main h at Longmeadow
—Robert W repairman TelCo r 94 Acrebrook rd
—Stephen J (Margaret E) slsman 126 Liberty h 270 Tiffany
—Street Community Baptist Church 47 Harvey
—Thomas trk driver 61 Franklin r 80 Linden

HARVEY
—Walter O chairman of board Harvey-Whipple Inc 2155 Columbus av and v pres Better Heat Inc 52 Belle h at Holyoke
—-Whipple Inc Walter O Harvey chairman of board Ray G Whipple pres Frank R Swayne v pres Mrs Elsie G Christopher sec William Pauly treas oil burners 2155 Columbus av
—Wilfred shoewkr Chicopee r 42 Mattoon
—William A r 36 Willow
—William C r 133 Maple
—William H (Eva G) clk GICCorp h 61 Savoy av
—& Lewis Bdg 1501-1509 Main

HARVEY & LEWIS CO THE
Theodore C Gademan pres-treas Marion C Gademan sec Guild opticians motion picture cameras Kodak greeting cards fountain pens barometers 1503 Main

—& Mulcare (Nathaniel M Harvey) lwyrs (644) 31 Elm
—see Hervieux
Harvey's Sid of Mass Inc William J Rasfeld mgr oil burner equipment 1077 Columbus av
Harwood Bonnie B clk WSpfd r 99 Adams
—Frederick W (Joyce E) clk MMLInsCo h 199 Emerson
—George R (Elsbeth H) auditor Third National Bank & Trust Co of Spfd h 161 Garland
—Harry A (Jessie E) slsman 1548 Main h 18 Eldridge
—Harry R (Mildred R) h 44 Virginia
—Joyce E Mrs r 199 Emerson
—Mary E r 400 Maple
—Morris S supv MMLInsCo h 91 Breckwood cir
—Nathaniel (Jane R) slsman h 2025 Parker
—Nellie B housekpr r 147 Wilbraham rd
—Raymond A janitor 25 White and 107 Kensington h 20 Allen
—Raymond S slsman SGLCo r 18 Eldridge
Haryasz Walter J (Amelia M) mech 4 Fisk av h 116 Enfield IO
Hasbrouck Philip B (Mary E) sorter B&A h 79 Robert Dyer cir
—Roland R (Pluma M) trk driver 245 Chestnut r 33 Lafayette
Haselhuhn Henry W (Lottie J) h 21 Rittenhouse ter
Haseltine Ross E (Joyce E) mech 64 Howard h at Southwick
Hasenjager Edmund A (Ruth P) (Edmunds Opticians) 184 State h 28 Hobson
—Harold H (Dorothy A) grinder AmBCorp h 19 Dresden
—Ida Mrs r 28 Hobson
—Rita C office sec (1101) 95 State h at CFalls
—Ruth P Mrs office sec (38) 182 State r 28 Hobson
Haserlat Isabella N Mrs tchr 69 Jefferson av r 361 Belmont av
—Peter (Isabella) mech Westover h 361 Belmont av
Haska Xemia wid Ryhor r 69 Sterling
Haskell Alden V (Bernice E) asst treas Baush Machine Tool Co 156 Wason av h 18 Ford
—Benjamin died 1267 Dwight age 83
—Clifford P (Ethelyn M) carp h 156 Canterbury rd
—Clifford R (Katherine) trk driver Union Station h 511 Hancock
—Donald W (Vera C) special agt (722)724) 95 State h 133 Harmon av
—Edwin N (Edith A) slsman 1502 Main h 183 Middlesex
—Ethelyn M Mrs nurse 156 Canterbury rd r do
—Frank C (Betty A) slsman 18 Gaucher h 25 Sedgewick
—George D (Blanche) pres Baush Machine Tool Co 156 Wason av h at NY
—Mabel A wid Charles D died Jan 6 1956 age 81
—Morris (Anna C) trucking Palmer h 138 Abbott
—Natalie E married John Martin rem to Ohio
—Norman J (Mary S) painter Westinghouse h (1) 888 State
—Norman J Jr emp 61 Franklin r (1) 888 State
—Ralph D (Helen A) trk driver 385 Liberty h 28 Brookline av
—Ralph E (Florence M) insp WSpfd h 3303 Main
—Robert E (Martha C) asst mgr WSpfd h 77½ Ontario
—Ruth E acct emp 365 State h (1A) 87 Long Hill
—Stella D Mrs hospital aide Wesson Maternity Hospital h (3) 2994 Main
—William E (Esther H) h 77 Magnolia ter
Haskin J Robert Jr (Miriam) eng 73 State h at Westfield
Haskings Stacia A Mrs r 38 Jenness
Haskins A Theresa wid Bernard h 150 Quincy
—Ben L (Alice) mgr (1025) 95 State h at E Longmeadow
—Bernard D (Margaret P) toolmkr USA h 12 Robert Dyer cir
—Blanche r 76 Liberty
—Donald J emp 135 Eastern av r 150 Quincy
—Dorothy M tchr WSpfd h 91 Lyndale

HASKINS
—Dorval J (Ann) carp Westfield h 62 Locust
—Edward A (Anna) supt 118 Fisk av h at E Longmeadow
—Eva R wid Daniel P h 103 Atwater rd
—Harold C (Anna W) freight condr B&M r 78 Saratoga
—Harry N (Ida L) h 99 Adams
—Harry T mach opr WSpfd r 99 Adams
—Helen W steno 47 Federal h (6) 71 School
—Howard W clk 73 State h at Turners Falls
—James H (Mary M) treas Milton Bradley Co 74 Park r inq do
—John D (Anastacia) drop forger MDFCo h 219 Pheland av
—June M Mrs asst treas Spfd Institution for Savings 63 Elm h 110 Old Brook rd
—Lawrence lumberwkr E Longmeadow r 39 Mulberry
—Mary Mrs housekpr r (4) 3337 Main
—Myrtle J Mrs r 91 Lyndale
—Olive C clk Third Nat Bank and Trust Co 1391 Main h at WSpfd
—Robert B clk 73 State h at Turners Falls
—Sidney A fireman 95 Fisk av h at Ludlow
—W Collis (Bertha K) rem to W Yarmouth
—William C asst foreman Thompsonville Conn r 99 Adams
—William H v pres Union Trust Co of Spfd Mass 1351 Main h 36 Maplewood ter
Haslam James E (Amelia L) clk USRCo h 123 Arthur
—James H linotype opr 38 Hampden h 89 Magazine
Hasley John rem to NY

HASS EDWARD R
(Esther B) pres-treas Armory Lehigh Fuels Inc 215 Albany h 215 Porter rd E Longmeadow tel E Longmeadow LA 5-2307—See Back Cover

Hassapelis Constantinos J (Maria) barber 284 Oakland h do
—Maria Mrs (Lovely Lady Beauty Salon) 284 Oakland r do
Hasscock Charles r 36 Willow
Hassett Bernice Mrs housewkr r 122 Quincy
—Edna M Mrs housekpr r 229 Wilbraham rd
—Edward P (Joan E) directory rep TelCo h 247 Pheland av
—Eileen M married Emmett F Reardon
—Jessie (Bernice) r 122 Quincy
—Mary R r 830 Liberty
—May R clk TelCo r 37 Crown
—Robert J (T Patricia) ordnance eng USA h at CFalls
—William J (Mary A) supv 1414 State h 37 Crown
Hassin Abraham (Mary) r 91 St James cir
—Alley B (Natalie F) line foreman TelCo h 156 Powell av
—Carl B mach WSpfd h 91 St James cir
—Charles r 91 St James cir
—Joseph A (Jean I) in USArmy h 25 Florence
—Ossin (Amoine) h 280 Wilbraham rd
—Samuel O (Edith R) tool grinder USA h 282 Wilbraham rd
Hassion Frank X (Beatrice A) slsman 166 Lyman h 44 Glenham
—Francis X Jr labwkr Summit NJ r 44 Glenham
—Marie M office supv PruInsCo h (5) 59 Maple
—Marie T priv sec PruInsCo r 44 Glenham
Hassiotis Bessie G bander USEnvCo h 41 Underwood
—Daniel G draftsman HSDiv r 41 Underwood
—Eva G steno 262 Liberty r 41 Underwood
—George A janitor USEnvCo h 17 Greenwood
—Peter G slsman 1548 Main r 41 Underwood
Hassler Charles R (Elizabeth M) jewelry repr (324) 1618 Main h 14 Stuyvesant
—Katherine S wid Charles E h 17 Dunhill IO
Hassner Dorothy R wid Allan F h 83 Thompson
Hastie Alida E PBX opr MMLInsCo r 107 Davis
—Colin M (Ellen A) plater Westinghouse h 107 Davis
—Davidson C (Vera B) assembler Westinghouse h 63 Doyle av
—Glenn B stitcher Will r 7 East
—Matthew B (Anna B) tube bender Westinghouse h 7 East
—Ronald M (Valerie M) in USArmy r 7 East
Hastings Arthur A (Betty D) paints WSpfd h 22 Shefford
—Arthur L (Agnes E) shipping clk Chicopee h 100 Carew
—Bernard W (Helen E) h 44 Riverview
—Blanche H furn rms 7 Mattoon h do
—Cedric W (Jo-Anne D) rem to E Longmeadow
—Gustalvah F shipper Westinghouse r 36 Glencoe
—Harold E (Theresa S) firefighter SFD h 36 Glencoe
—Helen E Mrs steno 33 Morris r 44 Riverview
—Isabel A wid Alfred H h (9) 147 Sumner av
—Jared T (Mary-Ann) plater HSDiv h 364 Parker
—Leroy E (Alice M) h 22 Stuart
—Lester C (Ida M) chief eng 1414 Main h 40 Crittenden
—Lester G (Dorothy M) chief power plant eng WSpfd h 1447 Bay
—Margaret P r 1284 Page blvd

HAMPDEN SAVINGS BANK
INC. 1852 19 HARRISON AVENUE
Safe Deposit Boxes at Popular Prices
Savings Bank Life Insurance
Register Checks — Travelers Cheques

HASTINGS
—Mary Ann Mrs office clk 95 Melton IO h at Feeding Hills
—Mary E wid Harry L emp MBCo h 76 Jamaica
—Peter (Madeline J) foreman Ludlow h 67 Tavistock
—Ralph W (Lois W) chief eng 644 Monsanto av IO h 1939 Parker
—Robert L (Gloria M) rem to Feeding Hills
—Scott F (Gertrude M) sta eng SPCo h 47 Schley
—Therese S nurse SHosp r 36 Glencoe
—Thomas F (Margaret L) equipment opr h 56 Jean dr
—Warren W (Gertrude E) route slsman Ludlow h 48 Coleman
Hasty Michael (Ethel W) mach opr 67 Boylston h 67 Thorndyke
Haswell Alma F wid Edward T h rear 135 Main IO
Hatch Alzaida wid George r 1400 State
—Anna J wid Stafford h 118 Northampton av
—Betty J emp 340 Main h at Wales
—Carl (Barbara) pres Associated Grocers Co-operative 180 Lyman h at Hampden
—Charles U (Katharine R) casualty claims supv (3d fl) 1200 Main h 197 Florida
—Clara I wid Willis C r 36 Kenwood pk
—David H h 44 Kenwood ter
—Edward S announcer 17 Pearl r 44 Kenwood ter
—Frank E (Irene P) cashier Spfd Nat Bank 1531 Main h at Amherst
—Harold B in USNavy r 155 Quincy
—Leon (Betty C) slsman 1043 Main h 1329 Dwight
—Priscilla M typist 365 State h at Longmeadow
—Samuel E announcer 63 Chestnut r 44 Kenwood ter
—Stafford Jr clk BMTCo r 118 Northampton av
—Walter P (Leitha W) administrative asst USA r 113 Pine
—Warren R plasticwkr 25 Wilcox r 122 Chestnut
—William H clk 74 Park r 89 Walnut
—William J (Marilyn M) industrial specialist SOD r 126 W Alvord
Hatcher Alfred repairman Holyoke h 404 Franklin
—Alvis L (Cora M) rem to Alabama
—Gertrude A wid William h 4 Eagle
—Hubert (Mary A) toolmkr USA h 205 Bristol
—Hubert T (Katherine E) slsman 70 Dwight h 37 MassAv
—John L (Gertrude F) slsman 195 Armory h (6) 140 Belmont av
—John T student r (6) 140 Belmont av
—Katherine B nurse emp 140 High r 21 Dawes
—Margaret M clk Spfd Nat Bank r (6) 140 Belmont av
—Richard E (Joan K) underwriter SF&MInsCo h 32 Swan Hill dr
—Walter C (Josephine M) prod supv AmBCorp h (1) 26 Jenks
Hatchett Anna E Mrs asst City Library r 95 Oak
—Frederick A (Mary L) janitor WSpfd h (6) 81 Orleans
—Milas F (Anna E) cementer USRCo h 95 Oak
Hatfield Bertha R wid Charles H r 39 Marengo pk
Hathaway Arthur A (Josephine M) card feeder Thompsonville Conn r 35 Central
—Bakeries Inc Charles R Shields mgr 355 Chestnut
—Belle wid Allen B r 97 Florida
—Dorothy L Mrs clk 85 Oakland r 64 California
—Dwight T (Doris) civil eng emp 658 Berkshire av h at Holyoke
—Earle R trouble shooter CFalls h 153 Princeton
—Eleanor Mrs cake decorator 1414 Main r 121 Littleton
—Frederick E (Marianne) utilityman 297 Plainfield h 40 Morgan
—George (Therese) janitor 238-240 Union h do
—George W (Nora I) guard Smith & Wesson Inc h 30 Myrtle ter
—Harry r 27 Bliss
—Herman A r 23 Wareham
—Irving W (Dorothy L) switchman TelCo h 64 California av
—Janice clk 365 State h at Warren
—Lida M r 69 Clarendon
—Louis E Jr (Edith W) physician 289 State h at Longmeadow
—Marjorie O h 23 Wareham
—Percy A (Gertrude M) pressman Will h 162 Parkerview
—Stuart R rem to New Haven Conn
—William A r 64 California av
—Wyatt B (Edith B) h (309) 774 State
Hatheway Ralph M (Jeanie A) staff asst TelCo h 115 Patricia cir
Hatnanchuk Harry r 1400 State
Hatt Dunbar (Margaret) welder Westfield h 79 Fort Pleasant av
Hatter Melvin J (Dorothea E) insp USGovt h 28 Surrey rd
Hatton Lillian M statistical clk 88 Birnie av h at WSpfd

HATTON
—Mary L nurse Mercy Hospital r do
—Russell L (Alice E) painter h 13 Conklin
Hatzakis John (Anna) h (1) 116 Belmont av
Hatzipetrou Elizabeth M office sec 12 Park r 600 Armory
—George W (Adele C) amusement devices 2656 Main and vending machs 600 Armory h do
—Lesvia wid William furn rms 20 Bradford h do
—William G student r 600 Armory
Haubenreiser Earl J (Josephine M) clk 1295 State h (2A) 20 Manor rd
—Marion L binderywkr 53 Hillman h at Agawam
Hauck Conrad J (Anna M) chief acct PO h (2) 29 Federal
Hauff Earl R (Jean J) sta fireman Easthampton h 51 Morgan
—Evelyn wid Carl F h 39 Maynard
—Maude E Mrs teller Spfd Institution for Savings 63 Elm h at Longmeadow
—Raymond L (Violet E) emp 1414 State h 48 Chesterfield av
—William F h 39 Maynard
Haugh Elizabeth M wid William T h (11) 19 Salem
—James J (Mary P) slsman NY h 212 Westbrook dr
Haughton Ralph C flight instr Shreveport La r 35 Edendale
—Ralph H toolmkr Westinghouse h 35 Edendale
Haupt Herbert W (Josephine I) mech 113 Vermont h (8) 90 High
Hauptfuehrer Josiah F M (Grace L) supv USA h 120 Yale
Hausamann E W Co Erwin W Hausamann pres-treas Mrs Gladys E Hausamann v pres Justine Healy clk photographers 286 Bridge
—Erwin W (Gladys E) pres-treas E W Hausamann Co 286 Bridge h at Longmeadow
—Gladys E Mrs v pres E W Hausamann Co 286 Bridge h at Longmeadow
Hauschild Albert E (Mary T) instrument repr USA h 83 Gardner
—Mary F Mrs waitress N Wilbraham r 77 Arden
Hausmann Charles A (Marjorie) mgr 190 Main IO h at Holyoke
—Richard (Erna) serviceman Thompsonville Conn h 156 Cooper
Hauser Alvin E (Katherine L) h (1) 64 Federal
—Edwin B (Elaine G) TV installer h 104 Oswego
—Katherine L Mrs clk 1 Belmont av r (1) 64 Federal
Haussener Charles (Olive) emp USA h 49 Catharine
Havel Richard C (Gloria) tchr Spfd College h 160 Wellington
Havens Armand (Della M) in USAirForce h (1) 6 Gerrish ct
—Barbara A student r 11 Strong
—Edythe M Mrs clk 293 Bridge r 192 Harkness av
—Elmer A (Edythe M) mech WSpfd h 192 Harkness av
—Grace S wid Allison C h 228 Locust
—Herbert G (Dorothy M) custodian 58 Hartford ter h 77 Grenada ter
—John W (Virginia A) well driller Manchester Conn h 31 Fort Pleasant av
—Mary A wid Henry R r 77 Grenada ter
—Robert F (Ernestine D) sta eng 377 Dwight h 11 Strong
Haverly Catherine C Mrs r 73 Dimmick
—Chester C (Marion F) molder Westinghouse h 27 Windemere
—Rose A wid Harry asst mgr (317) 1570 Main h 277 Abbott
—Rowland J (Florence R) repr 161 Chestnut h 61 Gatewood rd
—William G (Virginia R) supt of bdgs 365 State h at W Suffield Conn
Haverty John F (Margaret) gen mgr WSpfd h 19 Catalina dr
—Margaret Mrs clk Westover r 19 Catalina dr
Havrilla Andrew J (Emily L) eng 16 Crestwood h do
Hawes Dorothy M clk USA h 1242 Dwight
—Janet L wid John O h 662 Dickinson
Hawkes Alfred E (Pierrete) mach opr PM&GCo h 23 Harvard
—Frank B (Marie C) h 23 Harvard
—John J maintman ASCo h 439 Franklin
—John J Jr maintman ASCo r 439 Franklin
—Julian B (Irene L) coml trav WSpfd h 606 Sumner av
—Myrtle R Mrs pricer 1803 Columbus av h at Agawam
—Robert A (Patricia A) storekpr SOD h at WSpfd
—see Hawks
Hawkins Ada wid Charles died Dec 31 1955 age 72
—Alma E clk (28) 36 Court r 120 Central
—Bruce W student r 29 Crystal av
—Carl E (Avis B) sealer weights and measures (9) 36 Court h 277 Gillette av

WILLIAM Z. CHIZ
REAL ESTATE
MORTGAGE LOANS
FIRST OR SECOND
Tel. RE 9-9010 13 Elm St.

HAWKINS
—Catherine L h 43 Franklin
—Earl E (Doris E) maintman 365 State h 103 Essex
—Edward (Barbara) r 14 Wellesley
—Elsie C h 29 Crystal av
—Ethel r 38 Greenleaf
—Grace E wid Millan E h 120 Central
—Hellen W wid Louis A r 314 Union
—Irene Mrs r 1120 Dwight
—Irving L (Amy L) staff asst TelCo h 47 Cuff av
—James A doorman 1362 Main r 36 Palmyra
—James L (Mary A) h 202 Sumner av
—Janet A wid James A h 36 Palmyra
—Janet B student r 36 Palmyra
—Jean G tchr 53 Elliot r 29 Crystal av
—Kenneth B (Ethel) asst sec The Chemical Corp 54 Waltham av h at Belchertown
—Lonie Mrs cook 122 Chestnut h 538 Union
—Madeline B Mrs nurse (10) 6 Sumner av h do
—Russell D (Rose M) foreman BMTCo h 15 Eddy
—Viola wid Arthur H h 106 Eastern av
Hawks Clara B r 170 Washington blvd
—Emma B r 170 Washington blvd
—Gladys L clk (906) 1387 Main r 103 Alden
—Nellie M wid Charles H h 103 Alden
—see Hawkes
Hawley Ada wid Samuel h 28 Webber
—Charles M (Katherine L) trk driver h 32 Wellington
—Clara L wid George h 29 Spring
—Eva Mrs (Heather Greetings) (2d fl) 42 Hampden r 28 Webber
—Frances wid Myron L emp 93 Orleans r 25 Spencer
—Frank pres Arrow Automatic Products Corp 616 Berkshire av r 28 Webber
—Fred C (Lorna G) slsman WSpfd h 187 Acorn
—Frederic G (Doris B) slsman 45 Pomona h at E Longmeadow
—Henry E (Marguerite E) supv traffic engs TelCo h 360 Abbott
—Kenneth W in USArmy r 121 Miller
—Manville H (Mabel I) mach opr E Hartford Conn h (3) 100 Lincoln
—Marian L wid Daniel C h 106 Gillette cir
—Myron E (Eileen J) clk RyEx h 121 Miller
—Robert B (Clara M) field rep (806) 1200 Main h 82 Surrey rd
—Robert W gas sta atdt 1032 Dwight r 1815 Boston rd
—William r 36 Willow
Hawn Hildegarde Z wid Norman J clk (3d fl) 1387 Main h 321 Oakland
—Jane M married Peter Unrau rem to British Columbia Canada
—Norman J died Mar 11 1955 age 45
Hawrylciw John toolmkr Hartford Conn h 161 Jasper
—Mary C Mrs coil cutter AmBCorp h 97 Holly IO
—Peter clk Ludlow r 161 Jasper
—Stephen toolmkr USA r 161 Jasper
Hawthorne Allyn E (Ruth) meter reader 73 State h at E Longmeadow
—Earl J (Hedwig) horse trainer r 9 Morris
—Herman F (Ruth L) eng USA h at Wilbraham
—Robert H (Clara M) mach opr USA r 59 Avon pl
—Stella M wid Edgar R h 109 Pine
Hay Cecile B tchr 46 Oakland h (3) 129 Sumner av
—Donald N (Lillian G) timekpr HSDiv h 125 Tavistock
—Edmund C (Agnes G) emp 275 Chestnut r 106 Fieldston
—Gilbert A (Gladys M) mgr E Longmeadow h 33 Rittenhouse ter
—Gordon T (Margaret J) mfrs agt (3) 129 Sumner av r do
—Maryann T IBM opr 93 Orleans r 36 Pebble Mill rd
—Thomas M (Mary A) ins agt PruInsCo h 36 Pebble Mill rd
Hayden Ada C clk 9 Andrew r 31 Newhall
—Byron P h 159 Maynard
—C Wesley (Louise B) mgr WSpfd h 85 Marsden
—Cecil F (Helen E) painter h 1161 Bay
—Clifton E (Elizabeth S) mech 125 Liberty h 94 Webber
—Dana W (Alicia R) mach opr G&BMfgCo h 37 Beauchamp

FRED C. McCLEAN HEATING SUPPLIES, Inc. 47 PARK STREET
P. O. BOX 1668 TEL. RE 4-5668

Telephone
RE 3-7770
J. J. DILLON
JOHN J. DILLON, JR.
REAL ESTATE - INSURANCE - MORTGAGE - BROKERS
Room 411
1200 Main St.

FIELD, EDDY & BULKLEY INSURANCE
1200 MAIN STREET PHONE RE 4-1112
Fire - - Accident - - Auto

TELEPHONE RE 3-6513
BENJAMIN POWELL SONS, INC.
EAVE TROUGHS — LADDERS — ROOFING
109-115 ALLEN STREET

SULLIVAN COAL & OIL CO.
OIL BURNERS
SALES — SERVICE
Tel. RE 2-2181
Office and Yard 436 TAYLOR STREET

HAYDEN
—Edward J (Leona A) spray painter WSpfd h 247 Central
—Edward J (Mary H) stock clk 365 State h 94 Grenada ter
—Eleanor L Mrs asst supv Spfd College r 139 Talbot rd
—Elizabeth E wid George H h (4) 265 Dwight st ext
—Ellen W wid George B dry goods 10 Walnut h (5) 50 do
—Grace A tchr r 531 Newbury
—Grace A Mrs socialwkr 621 Worthington r 531 Newbury
—Harry H (Jessica E) h 37 Elliot
—Harry P (Eleanor L) clk MMLInsCo h 139 Talbot rd
—Helen E Mrs buyer 161 Bridge r 1161 Bay
—J Clark (Evelyn A) (Hayden Machine & Tool Works) 3 Amboy ct h 100 Northampton av
—J William (Mabel A) h 31 MassAv
—James F sls mgr 328 Columbus av r 176 Maple
—James F (Frances B) clk Windsor Locks Conn h 191 Wilbraham av
—Jean F married Earl Rogers
—Jennie A wid Roland F r 19 Brookline av
—Jessica E Mrs caretaker 37 Elliot r do
—Jean L wid John r 79 Ingersoll Grove
—John C (Evelyn A) mach 10 Hayden av h 66 Northway dr
—Lura M r 83 Wilmont
—Mabel J h 22 Andrew
—Machine & Tool Works (J Clark Hayden) 3 Amboy ct
—Madeline M Mrs nurse 1400 State h (15) 94 Pearl
—Margaret wid Homer B r 34 Cortland
—Marjorie slswoman 1477 Main h at Longmeadow
—Martha emp 43 Maplewood ter r do
—Olive I tabulating clk MBCo r 31 Newhall
—Orin R (Alice W) tabulation opr planner USA h at Longmeadow
—Phyllis M nurse Denver Colo r 531 Newbury
—Roland died June 23 1955 age 32
—Russell E (Arleen H) mech StRy h 57 William Sands Jr rd
—Ruth kitchenwkr 140 High r do

HAYDEN STONE & CO

Howard A Spellman mgr members New York and Boston Stock Exchanges Investment Securities (801-805) 1387 Main Third National Bank Bdg

—Wallace J slsman 318 Locust h 79 Ingersoll Grove
—Wellesley St C (Mary J) h 31 Newhall
—William G (Grace A) letter carrier h 531 Newbury
—William G Jr chemist Baltimore Md r 531 Newbury
Hayduk Chester T (Adella C) molder Spfd Bronze & Aluminum Co h 12 Leslie
—Mary A wid Ludwik h 14 Leslie
Hayes Ann M clk 365 State h at Ludlow
—Anna M steno TelCo r 70 Mansfield
—Anna M tchr 479 Chestnut h 27 Westminster
—Anna T wid Patrick J h 746 Carew
—Anna T wid James E h (4) 231 Belmont av
—Catherine C r (4) 231 Belmont av
—Charles E Co elec supplies 189 Taylor
—Charles H (Leonora M) rem to Suffield Conn
—Daniel watchman 1414 Main h (35) 786 State
—Daniel J (Dorothy E) (Hayes Roofing Co) 11 Trafton rd h do
—Daniel J Jr student r 11 Trafton rd
—Daniel W (Carley P) quality analyst Westinghouse h 64 Scott
—David dyer Thal Dyeing Co r 199 Worcester IO
—Donald R (Edith A) foreman 999 Page blvd h 30 Arden
—Donald R (Rosamond A) physician 281 State h at Longmeadow
—Doris married Herbert Hoague
—Dorothy C priv sec (510) 145 State r 19 Prescott
—Douglas (Lou Ann) in USAirForce h 84 Lionel Benoit rd
—Edith M Mrs r 42 Ridgewood pl
—Edmund J (Catherine) policeman h 70 Mansfield
—Edward B (Theresa M) mech USA h (1) 185 College
—Edward F died June 5 1955 age 61
—Edward P (Ann E) foreman MBCo r 114 Wolcott
—Edward R (Madolyne M) clk PO h 175 Westford av

HAYES
—Eleanor nurse Mercy Hospital r do
—Emily M Mrs cafeteriawkr 1170 Carew r 128 Redlands
—Ernest L delivery supt (317) 33 Lyman h at Amherst
—Ethel M presser 137 Main h 209 Quincy
—Eva M wid Albert A h (2) 160 Belmont av
—Flowers (Janie Hayes Croft and Angus E Croft) 93 Broadway
—Frederick r 19 Bliss
—Frederick B Jr (Kathryn M) mfrs agt 90 Talbot rd h do
—Frederick J (Norma M) process helper MCCo h 157 Wilbraham av
—George mach opr AmBCorp r 30 Bay
—George C mach AmBCorp r 157 Wilbraham av
—George E foreman PO h 7 Littleton
—George L r 64 Alderman
—Gertrude L wid Cary photographer emp (400) 1490 Main h 9 Mattoon
—Grace A wid Walter J r 30 Arden
—Harold F (Norma R) rem to Boston
—Hazel G wid William A h 30 Maplewood ter
—Henry W (Jean L) sls supv 26 Byers h 1279 Bradley rd
—Irving C (Susan M) h 54 Washington rd
—James died Sept 15 1955 age 67
—James S (Elizabeth G) eng 417 Liberty h at Longmeadow
—Jeannette Mrs h 285 Quincy
—Jessie Mrs stitcher 93 Orleans h 29 Merrick av
—John D r 28 Saratoga
—John F (Emily M) bus opr StRy h 128 Redlands
—John K (Janet) emp MCCo h 139 Berkshire av
—Kathleen E asst treas-office mgr Hampden Grinding Wheel Co 118 Fisk av h at Agawam
—Lenora M Mrs r 96 Greenwood
—Lillian M wid Cornelius nurse 39 Westford av h do
—Margaret B clk 1295 State h at E Longmeadow
—Margaret E died Jan 3 1956 age 84
—Margaret S wid Charles F office sec 270 Worthington h 43 Lakeside
—Mary A wid Bonaventure slswoman ASCo h 19 Prescott
—Mary E wid Frederick B clk 1414 Main h 194 Northampton av
—Mary E wid John h 119 Wolcott
—Mary M clk 55 Elm r 70 Mansfield
—Matilda Mrs h 6 Portland
—Roofing Co (Daniel J Hayes) 11 Trafton rd
—Ruth E Mrs r 56 Carnavon cir
—Ruth K wid Bartholomew F r 54 Keith
—Sarah Mrs h 72 Congress
—Stuart J (Elizabeth H) rem to Boston
—Theodore P emp USGovt r 7 Littleton
—Thomas (Olive) r 48 Scott
—Wallace A r (2) 160 Belmont av
—Wilfred H (Edna M) eng USA h 645 Allen
—Wilfred H (Emmy S) installer TelCo r 89 Dunmoreland
—Wilhelmina V r 36 Firglade av
—William A Jr student r 30 Maplewood ter
—William J (Mary A) personnel rep SOD h 55 Forest
—William K (Janet E) draftsman AmBCorp h 26 Delano dr
—William L crane opr WSpfd r 157 Wilbraham av
—William W (Pearl M) foreman 25 Willow h (3D) 2942 Main
—Willis H (Kathryn B) sec Production Credit Corp of Springfield 310 State h 190 Gillette av

HAYES & STANNARD

Frank J Moran mgr merchandise sold on budget plan (210) 1597 Main tel RE 9-4745

—see Hays
Hayford Catherine Mrs emp Highland Hotel h 17 Rutland
—L Kenneth (Doris E) elec 70 Coleman h do

HAYFRED CO

(Joseph C Oginz and Mrs Hazel A Herring) industrial diamond tools gem stones 91 Broadway tel RE 6-0236

Hayles George J (Mary A) r 269 Union
Haynes Andy emp 262 Liberty h 128 Essex
—Arnold C watch and clock repr 32 Fairfield av r do
—Bdg 1502 Main
—C W Laboratories Inc Chester W Haynes pres-treas Robert S Haynes v pres-asst treas 61 Chandler
—Chester W pres-treas C W Haynes Laboratories Inc 61 Chandler h 133 Breckwood cir
—Doris tchr supv WSpfd h (6) 159 Sumner av
—Jay F supt 2295 Main h (22) do
—Lincoln C (Burr C) treas Morse & Haynes Co Inc 1285 Main h 32 Fairfield
—Marilyn clk 365 State r 133 Breckwood cir
—Philip r 1400 State
—Philip L student r 5 Weymouth

HAYNES
—Robert S v pres-asst treas C W Haynes Laboratories Inc 61 Chandler h at Wilbraham
—Walter L (Frances B) asst treas Morse & Haynes Co Inc 1285 Main h 5 Weymouth
—Walter M (Josephine E) h 180 Sharon
—William F (Noella C) mach E Hartford Conn h 96 Plainfield
—William R emp USGovt r (22) 2295 Main

HAYNES & CO INC

KENNETH C DOWLEY pres-treas
BRUCE DOWLEY executive v pres
R DE WITT MALLARY v pres
GERTRUDE C DINEEN sec

MENS CLOTHING
BOYS CLOTHING
MENS FURNISHINGS
KNOX AND STETSON HATS
BOSTONIAN SHOES
WOMEN'S APPAREL

1502 MAIN

—See p 86

Haynie Kathleen J Mrs priv sec (508) 146 Chestnut h at S Hadley Falls
Hayward Charles W (Helen A) supt WSpfd h 560 Sumner av
—Donald T Jr (Rosemary) sprayer G&BMfgCo h 22 Ringgold
—Gertrude C wid Albert H optometrist 286 Eastern av h do
—Leonard B (Elizabeth K) foreman AmBCorp and painter h 36 Worcester av
—Milton A (Helen B) clk 1295 State h at E Longmeadow
—Shirley nurse Wesson Maternity Hospital r 26 Howard
—William J (Mary L) elec USRCo h 538 Plainfield
Haywood Carl F r 91 Tyler
—Daniel A in USAirForce r 26 Telbar
—Ralph F interviewer loan dept Security Banking Co 1665 Main h at CFalls
—Raymond C (Ellen C) storm window installer h 275 Breckwood blvd
—Richard N field agt 365 State r 26 Telbar
—Robert E (Janet C) patternmkr 616 Berkshire av r 125 Glenwood
—Wallace E (Margaret H) sls mgr 321 Albany h 26 Telbar
Hazard Madeleine E wid Paul G boxwkr Chicopee h 90 Revere
—Mirielle P Mrs sewer mach opr 33 Morris r 90 Revere
—Paulette H mach opr DMCo r 90 Revere
Hazel Lillian r 122 Essex
—Perry M (Cleo) janitor 1548 Main h 35 10th
Hazeldin Charles W (Mary E) car washer 683 Columbus av h 16 Broad
Hazen Alice L wid Edward C h (6) 179 Long Hill
—Bryant E (Ruth K) dentist (605-608) 44 Vernon h at E Longmeadow
—Mary clk 1496 Main r 2433 do
—William B (Beverly) pres Birnie & Hazen Ins Agency Inc and treas Millard L Smith Co (401-402) 1421 Main h at E Longmeadow
—William D (Joan M) slsman WSpfd h 328 Chapin ter
Hazlett Frank (Evelyn N) foreman PM&GCo h 63 Haumont ter
—John E (Margaret P) assembler Westinghouse h 36 VanNess
—Sarah wid Frank h 38 VanNess
Haznar Henry J (Jane A) tool designer 38 Walter h at Ware
Head Frederick A (B Pearl) mech WSpfd h 20 Harkness av
Headle Ruth C Mrs personnel mgr 1379 Main h at E Longmeadow
Heady Ann T clk (501) 44 Vernon r 1135 Bay
—James P (Anna G) gen foreman Dept of Public Parks h 1135 Bay
—Patricia M clk (319) 36 Court r 1135 Bay
—Philip C (Dorothy B) tax counsel 1295 State h at Palmer
—Wallace R student r 1135 Bay
Heafitz Israel (Sylvia) (Hampden Metal & Wiper Co) rear 83 Charles h 93 Narragansett
—Lewis student r 93 Narragansett
—Morton student r 93 Narragansett
—Walter (Betty M) (Hampden Metal & Wiper Co) rear 83 Charles h 127 Melha av

INSURANCE BONDS MORIN INSURANCE AGENCY 1570 Main Street Tel. RE 6-4591

PRESTON AND OLMSTEAD, INC.
TELEPHONE RE 2-5161
THE TRAVELERS
INSURANCE CO.
INDEMNITY CO.
FIRE INS. CO.

Heagy John W Jr (June E) (Pastel Decorators) (29) 430 Belmont av h (27) do
Heald Annette C wid Arthur N h (1) 141 Maple
—Herbert W baker A&PCo r 68 Bradford
—Mildred A h 68 Bradford
—Ross L (Marianne N) underwriter (3d fl) 1200 Main h at E Longmeadow
Healey Agatha B h (13) 6 Sumner av
—Anne D Mrs nurse 92 Spring r do
—Charles A (Christine K) h 164 Maynard
—Charles F died June 18 1955 age 62
—Charles M Jr (Margaret H) purchasing agt Dept of Purchase (226) Municipal Bdg h 19 Roosevelt av
—Charles M III in USArmy r 19 Roosevelt av
—Daniel E (Laura M) h 2450 Main
—Edward J (Helen V) cashier Highland Hotel h 148 Bond
—Edward J (Johanna C) guard Westinghouse h 56 Silas
—Eileen G steno USEnvCo r 30 Athol
—Francis hospital atdt Mercy Hospital r 48 Temple
—George F r 266 King
—Gertrude wid John clk 73 Chestnut h at W Warren
—Helen V Mrs lab tech Wesson Memorial Hospital r 148 Bond
—James F (Angeline P) v pres WSpfd r 403 Monsanto av IO
—James F (Sheila M) h 611 Bay
—James P r 1400 State
—Jennie A h 79 Pine
—John G (Gertrude B) letter carrier h 30 Athol
—John M (Margaret C) guard PO h (4) 172 Carew
—Mary F h 433 Carew
—Mary M rem to Arizona
—Maurice J (Dorothy E) meat cutter H L Handy Co h (5) 46 Warriner av
—Michael J oiler USA r 79 Pine
—Patricia A nurse Wesson Memorial Hospital r 30 Athol
—Pauline A Mrs teller Union Trust Co r 39 Oswego
—Raymond H (Lena R) h (11) 69 Wilbraham rd
—Shirley R nurse emp 759 Chestnut h at WSpfd
—Thomas r 204 St James av
—Timothy J in USNavy r 19 Roosevelt av
—Walter Rev (Grace S) h (2C) 71 Long Hill
—Warren (Pauline A) r 39 Oswego
—William E constrwkr h 39 Oswego
—William E (Rita G) clk PO h 32 Breckwood cir
—Zenarde wid Thomas J h 58 White
Healie Edgar J (Emma B) h 17 Howard pl
Healley Margaret A wid George M r (26) 413 Belmont av
—Margaret M teller The Third Nat Bank & Trust Co of Spfd h 408 Belmont av
Health Food Specialty Shop Inc Arthur J Goyette pres Mrs Allene B Goyette treas 445 Dickinson
Healy Barbara A home economist WMassElecCo r 10 Marengo pk
—Bernard P (Marguerite M) serviceman USRCo r 164 Northampton av
—Catherine A wid Joseph B died Jan 30 1956 age 72
—Catherine T tel opr 183 Liberty r 79 Spring
—Daniel E (Marie F) trk driver 220 Sharon h 54 Dresden
—Earl F (Helen M) bus opr StRy h 118 Leitch
—Ethel E clk 1200 Main h 14 Seventh
—Frances r 40 Sargeant
—Francis P v pres VanNorman Company and v pres VanNorman Automotive Equipment Co 3640 Main h (2A) 256 Union
—Gerald M (Evelyn M) feature writer Spfd Republican h 38 Hadley
—Helen M underwriter-office mgr (230) 146 Chestnut h at Palmer
—Isabel C Mrs furn rms 40 Sargeant h do
—James W mach MDFCo r 14 Seventh
—John E (Irene F) h 615 Dwight rd
—John E Jr acct MCCo r 615 Dwight rd
—John G died Jan 16 1956 age 46
—Joseph J (Ann) installer TelCo h 21 Fort Pleasant av
—Justine P clk E W Hausamann Co 286 Bridge h at Agawam
—Kathleen K wid James M h 10 Marengo pk
—Lillian wid John G h 43 Bristol
—Mae C wid Gerald M office clk 1414 Main h 408 Carew
—Marie F Mrs clk MMLInsCo r 54 Dresden
—Martin J (Ruth C) emp 214 Birnie av h 50 Northampton av
—Mary chemist Windsor Conn r 10 Marengo pk
—Patrick J r 409 Union
—Richard C (Barbara A) foreman MDFCo h 28 Cornell
—Richard C Jr in USArmy r 28 Cornell
—Robert A (Adeline R) clk 754 State h 99 Union

HEALY
—Robert J (Tri-State Industrial Supply Co) 304 Belmont av h (3) 294 Sumner av
—Rose A wid Joseph r 68 Parkside
—Shiela A comptometer opr WSpfd r 68 Parkside
—Warren R (Thelma D) in USAirForce r 78 Caseland
—see Healey
Heap Harold A (Mary C) supv MMLInsCo h 70 Eddy
—Herbert H (Delia D) h 270 Pearl
Heaps John F (Barbara W) research chemist MCCo h 465 Roosevelt av
Hear—see Hare
Hearn George W (Margaret K) modelmkr USA h 202 Davis
—Henry L (Mary F) welder Westinghouse h 56 Osborne ter
—Janet M clk-typist Chicopee r 56 Osborne ter
—John F (Anna M) tool designer 100 Chestnut h 185 King
—Lee E bricklayer WSpfd r 56 Osborne ter
—Mary C Mrs supv TelCo h (10) 198 Central
—Rosina Y Mrs r 24 Carew ter
Hearne William E Jr (Gloria F) firefighter SFD h 228 Locust
Hearon John r 45 Mattoon
Hearsey Ivor A (Dorothy Z) priv chauf 1166 Worthington h (8) 425 Central
Heartley Prettlo A (Marion) shipping clk MCCo h 151 Cedar
Heatbath Corp The Ernest A Walen pres Mrs Isabelle L Walen treas Donald R Barber gen mgr heat treating salts 88 Front IO
Heath Alfred H clk Westinghouse r 67 Norfolk
—Ann nurse Mercy Hospital r do
—Charles B (Grace M) condr B&A h 23 Woodbine av
—Donald (Florence) emp B&A h (4) 220 Carew
—Donald C (Heloise) v pres W B Remington Inc 196 Worthington h Crescent Lake Conn
—Dorothy E bkkpr 170 Lyman r 18 Homestead av IO
—Elden G emp Union Trust Co h 18 Homestead av IO
—Ernest asst buyer 1879 Main h at Southbridge
—Ernest H clk r 122 Chestnut
—Evelyn S Mrs clk 1243 Main h 98 Long Hill
—Frances K Mrs clk 1414 Main r 65 Carew ter
—Francis (Rosalie) bricklayer h 1157 Boston rd
—George W (Dorothy M) bus opr StRy h 110 Gillette cir
—Irene V clk MMLInsCo r 67 Norfolk
—Jacob M (Vera I) trk driver S V Oil Co h 427 Orange
—Jennie M wid Arthur M h 67 Norfolk
—Lawrence E (Frances K) slsman Westfield h 65 Carew ter
—Mae C clk 1295 State h at Holyoke
—Mary A wid George r 896 Berkshire av IO
—Stuart R (June M) in USNavy r 27 Grandview
—Vincent rep (516) 1537 Main h at Holyoke
—W Frederic (Hazel C) custodian 415 State h 27 Grandview
Heathcote Letitia M Mrs typist USA r 329 St James av
—Mabel E wid Thomas h 75 Northampton av
—William T (Letitia M) insp SOD h 329 St James av
Heather Greetings (Mrs Eva Hawley) (2d fl) 42-44 Hampden
Heathman Roscoe O (Clara L) trk driver h 289 Taylor
Heaton Albert E (Katherine A) h 896 Berkshire av IO
—Albert E (Theresa C) expediter Chicopee h 15 Temple
—Albert E Jr (Marion C) socialwkr 621 Worthington h 31 Robert Dyer cir
—Albert G (Anna M) woodwkr emp 983 Page blvd h 26 Fullerton IO
—Raymond A (Emily V) policeman h 54 Cortland
—Robert J (Jeanine M) rem to Florida
—William R r (19) 109 Magazine
—William R (Mae S) h 54 Lyndale
—William R Jr (Margaret M) clk WSpfd r 54 Lyndale
Heavilon Richard K (Genevieve J) rem to Detroit Mich
Hebard William H h 20 Grant
Hebbel Charles A r 717 White
Heber Alfred W (Margaret M) sta opr WMassElecCo h 83 Wait
Hebert Albina r 33 Greenwich
—Alexander J (Eva M) plumber emp 3098 Main h (5) 17 Noble
—Alfred (Helen R) foreman asst USA h at Holyoke
—Alfred (Rose M) plumber's helper 3069 Main h 29 Holland

HEBERT
—Angelina V h 960 Chestnut
—Anthony J (Ellen E) civil eng and surveyor h 70 Burr
—Arthur E (Anna V) real est 154 Ellsworth av h do
—Arthur H (Riva I) h 82 Malden
—Arthur J (Harriet M) printer Chicopee h 72 Gold
—Augustus supt 32 Holyoke r do
—Beverly J Mrs office sec MCCo r 65 Oswego
—Candies Inc Mrs Mildred L McCarthy mgr 46 Vernon
—Cecile Mrs mach opr 33 Morris h (22) 328 Union
—Donat (Rose C) trucking rear 204 Worcester IO h do
—Dora P wid John B h 85 Mayfair av
—Doris C clk MMLInsCo r 85 Mayfair av
—Edmund J r 160 Hickory
—Edmond J (Gloria E) toolmkr USA h 48 Nelson av
—Elmira Mrs h 64 Thompson
—Eloise F Mrs clk Third Nat Bank & Trust Co r 105 Breckwood cir
—Elphege G slsman 34 Hampden r 887 Chestnut
—Emile J (Alice V) foreman 120 Oakland h 160 Hickory
—Ernest R (Eleanor A) loomfixer h 315 Water IO
—Eugene died Oct 17 1955 age 51
—Eva wid Philip seamstress 33 Morris h 34 Terrence
—Eva M wid Joseph H h 313 Water IO
—Francis E Jr in USArmy r 136 Malden
—George E (Violet A) head shipper 355 Chestnut h 34 Orange
—George H (Eva B) emp USRCo h 98 Malden
—Gertrude M Mrs tel opr TelCo r 30 Summit
—Gloria Ann clk The Third Nat Bank & Trust Co 1391 Main h at WSpfd
—Hector D (Agnes E) grinder CVMfgCo h 37 Rodney Smith Jr cir IO
—Henry G (Orese) mach opr MDFCo h 29 Davis
—Henry J (Alice L) foreman VNInc h 68 Cleveland
—Homer J (Ernestine D) h 144 Washington
—Howard C (Eloise F) optometrist (306) 1387 Main h 105 Breckwood cir
—Irene C Mrs h 257 College
—Jacqueline R med tech 1400 State r 204 Worcester IO
—Janet Mrs h (7) 17 Noble
—Jean R clk SF&MInsCo r 82 Malden
—John A (Ethel L) constrwkr h 20 Crane
—John L (Margaret R) painter h 53 Seventh
—Jules P pharmacist Will r 887 Chestnut
—Laura R Mrs h 53 Kenyon
—Lena O wid Henry J r 56 Vinton
—Leo R (Della S) clk A&PCo h 899 Chestnut
—Lorraine Mrs clk USA h at Chicopee
—Madlyn M clk 305 Bridge r 144 Washington
—Marieann key punch opr SF&MInsCo r 136 Malden
—Mildred I (Joan & Mildred Beauty Shop) (221) 196 Worthington h 56 Vinton
—Norman (Leona A) brakeman B&A h 199 El Paso
—Origene (Simone) foreman MDFCo h 18 Harriet
—Ralph rem to W Springfield
—Raymond C (Flora M) (Hebert's Table Supply) 402 King h 222 Middlesex
—Raymond J (Sylvia) serviceman 73 State h at W Springfield
—Rebecca clk 101 Taylor h at E Longmeadow
—Regina h 61 Westford cir
—Rene E (Beverly J) sls correspondent MCCo h 65 Oswego
—Rene F (Maude E) apprentice dental tech (615-617) 1570 Main h 84 Randall pl
—Richard C custodian 20 Lydia h at E Longmeadow
—Roger D physician 664 Chestnut h do
—Romeo chef 1622 Main r 241 Worthington
—Ruby E wid Thomas W clk 1548 Main h (15) 415 Belmont av
—Therese B married Richard DeSellier
—Thomas J clk Third Nat Bank & Trust Co r 37 Roseland
—Valmore L (Shirley A) mach opr IO Finishing Co r 349 Worcester IO
—Victoria wid Philias h 887 Chestnut
—Viola A elev opr 140 Chestnut h (559) 2142 Main
—William A honorary chairman of the board Springfield Fire and Marine Insurance Co 1250 State h at Longmeadow
—William E (Gertrude M) mach h 30 Summit
—Yvonne A Mrs mach opr Chicopee h (278) 2132 Main
Hebert's Table Supply (Raymond C Hebert) grocer 402 King
Hebner Dennis L (Joyce P) student r 86 Cedar
Hebrew Institute 61 Massasoit
Hechler Frieda died May 28 1955 age 75

ALBERT C. WHITE, JR., INC.
496 BRIDGE ST. TEL. RE 2-5109
COMPLETE
INSURANCE SERVICE

FORBES & WALLACE . . SHOPPING CENTER FOR WESTERN NEW ENGLAND

SARAT FORD SALES Tels. SPFD. RE 4-1331, RE 3-3902
250 SPRINGFIELD STREET NORTH AGAWAM, MASS.
SALES SERVICE PARTS

Hecht Alexander L (Klara) clk 280 Bridge h 19 Emerald rd
—Klara Mrs beauty shop 19 Emerald rd r do
Heck John H (Hortense E) receiving clk ASCo h 190 Whittum av
—Mabel R r 206 Middlesex
Hecker David died Mar 26 1955 age 55
—Maurice (Dorothy S) rem to Agawam
—Morris (Pauline S) pres-treas Franklin Drug Inc 1869 Main h 69 Forest Park av
Heckler Clarence (Esther) acct 161 Plainfield h 32 Spruceland av
—John J (Dorothy P) administration asst Westfield h (7) 663 State
Heckman William G (Elizabeth A) route slsman GBCo h 61 Layzon Brothers rd IO
Hector Olga wid George h 555 Armory
Hedberg Barbara M tech Bridgeport Conn r 25 Noel
—Gustave A (May I) h 25 Noel
Hedden Isabel M Mrs seamstress 61 Franklin h 40 Wareham
Hedeen Emil J (Ethel M) foreman MDFCo h 47 Thorndyke
—Eric W (Velma O) mach adjuster USA h 123 Denwald dr
—Evelyn P clk WMassElecCo r 47 Thorndyke
Hederman Elizabeth M wid Maurice J h (7) 30 Cumberland
—Eunola B Mrs tchr 235 State h at N Wilbraham
Hedges Donald E (Nancy C) slsman 500 Columbus av h at Longmeadow
—Louise r 52 High

HEDGES-SATTLER INC
Mrs Frances K Sattler pres Walter E Sattler treas Ralph C Cousineau sls mgr res tel LA 5-2773 DeSoto and Plymouth Motor Cars sales and service guaranteed used cars 683 Columbus av tel RE 2-3154—See p 35

Hediger Florence M wid Paul J h 549 Dickinson
—Paul J died Sept 24 1955 age 63
Hedin Alan R mach opr HSDiv r 6 Roosevelt av
—Carl E (Helen G) slsman Boston h 6 Roosevelt av
Hedlund John O (Agnes V) foreman 38 Walter h at E Longmeadow
Hedrick David E (Marjorie E) teller Third Nat Bank & Trust Co h 182 Locust
Heebner Newell G (Clelia) rem to Newport RI
—William J (Agnes G) clk NHRR h 4 Lee
Heel Joseph (Mabel) assembler VNInc h 34 Powell av
—Robert J (Shirley A) instr USA h at E Longmeadow
Heelan Elsie M r (4) 103 Pearl
Heelon Eileen A steno TelCo r 110 Bond
—William (June M) mach AmBCorp h 150 Northampton av
—William J (Irene M) assembler AmBCorp h 110 Bond
Heeman Mae L wid Thomas J r 104 Spring
—Robert C (Beryl A) bdg contr 83 Sunapee h do
Heenehan M Joseph (Agnes C) tchr 46 Oakland h 49 Ionia
—Mary G r 568 State
Heff Leroy in USAirForce h 24 Mattoon
Heffernan Alfred A (Mary A) field rep (411) 436 Dwight h 62 Sunset dr
—Edward D r 42 Ridgewood pl
—Edward J r (5) 231 Belmont av
—James A Jr in USAirForce r 224½ Pendleton av
—James K Jr (Isabel A) emp H L Handy Co h 106 Wait
—John J Jr printer emp 224 Franklin r 40 Middle
—John J h 40 Middle
—Marion clk AmBCorp r 40 Middle
—Morris F tchr Middlefield Conn h 40 Middle
—Ruby E wid James A h 224½ Pendleton av
—Sadie C wid Joseph A h 15 Myrtle
Hefferon Patrick J (Ida C) policeman h 106 Noel
Heffner Charles A (Anna M) messenger Union Trust Co h 42 Grand
—J Warren slsman S Hadley h (4) 89 Sumner av
—John F in USArmy r 42 Grand
Heffron Thomas D claims adjuster 1250 State h at Holyoke
Hegarty Alice L Mrs clk SGLCo r 98 Bay
—Anastasia F wid John h 98 Bay
—Charles H (Ann Marie) agt (2d fl) 119 State h at Feeding Hills
—Frank E (Mary B) eng Westinghouse h 26 Standish
—Gerald R lwyr (Gordon & Hegarty) (409) 95 State r 85 Jefferson av
—John R (Alice L) seaman h 98 Bay
—Margaret C floorwoman Chicopee h 46 Mooreland
—Mary E wid Jeremiah F h 85 Jefferson av
—Mary T Mrs tchr 1435 Carew r (24) 82 Manor rd
—Raymond W (Mary C) design eng USA h (2A) 82 Manor rd
—see Haggerty
Hegeman Frank L sls eng 35 State h at W Springfield
Heggie Esther C wid James r 169 Hampshire IO
—James (Irene A) slsman 167 Hampshire IO h do
—Ruth E X-ray tech CVMfgCo r 169 Hampshire IO
—William G (Beulah B) foreman CVMfgCo h 30 Homestead av IO
Heggy Hazel Mrs housekpr r 165 Westminster
Hegy Frances R Mrs r 89 Grand
Hegy's Inc Mrs Lillian M Johnson mgr cleaners 205 Worthington
Hehir James r 1400 State
Heidel Emil C h 15 Westford cir
—Myrtle A priv sec Spfd College r 15 Westford cir
—Norman E emp MCCo r 15 Westford cir
Heideman Henry J (Elizabeth M) h 38 David
—John A (Elsie H) rem to E Longmeadow
Heiden Carol A student r 127 Carew

Heiden Herman C
clk-treas Highland Co-operative Bank 864 State h at Wilbraham—See p 67

—William C (Eva M) maintman 32 Cypress h 127 Carew
Heidenbrick Aaron stale receiver 355 Chestnut r inq do
Heider Rudolph L (Lorraine M) asst research dir MCCo h 2390 Wilbraham rd
Height Milo C (Josephine M) mach E Hartford Conn h 7 Holland
Heihsel Ann M emp 2 Johnson r 229 Orange
—Laurence L (Helen E) baker 2 Johnson h 229 Orange
—Lorenz J baker emp 2 Johnson r 229 Orange
Heil Harold (Beverly I) insp HSDiv h 211 Birnie av
Heilenday Frank W (Joan B) eng h (2C) 254 Union
Heim Henry (Ruth M) co-ordinator (305) 26 Vernon h 158 Oak Hollow rd
—Sylvia A married Edwin G Gardner
Heiman Moses warehouse foreman 116 Liberty h at Southwick
Heimann Eva M r 33 Benz
—Klaus (Judith) rem to Santa Monica Calif
—Leonard (Henry) comptroller and cost acct CFalls h 33 Benz
Hein—see Hine Hines and Hynes
Heinbaugh R Edward (Valerie R) coml rep (612) 145 State h at Longmeadow
Heindl Eva B wid August A h 66 Clantoy
—Quincy A insp VNInc r 66 Clantoy
Heineman Richard C (Jane F) autobodywkr WSpfd h 184 Union
Heinicke Mildred V wid Walter H steno Westfield h 555 Carew
Heinonen Frances G wid Eric W office mgr (502) 1387 Main h 33 Fort Pleasant av
—John E (Hilda M) h 15 Washington
Heinrich Anna P wid William P h (1C) 89 Long Hill
Heinser Carl (Rose E) h 872 Plumtree rd
Heinz Frederica M Mrs r 122 Andrew
—Frederick (Isabel M) painter h 408 Plainfield
—Harold W (Doris A) sports editor Spfd Union h 74 Ellsworth av
—Theodore J (Marjorie C) asst treas Union Trust Co of Springfield Mass 1351 Main r 266 Belmont av
Heise Frederick W repairman 35 State h at W Springfield
Heissel Rosa H housewkr h 189 Dickinson
Heissfeld Henry L (Helga R) plater USA h 74 Chilson
—Robert r 74 Chilson
Heit Jonas B (Anne R) acct (306) 1694 Main h at Longmeadow
—Joseph (Max Heit) furriers 376 Chestnut
—Louis L (Ida S) furrier 399 Chestnut h 80 Tiffany
—Max (Lee) (Joseph Heit) 376 Chestnut r inq do
Hekimian Unice P Mrs key punch opr WSpfd r 280 Forest Park av
—Walter J (Rose) slsman 1174 State h 16 Esther
Helberg Edgar W (Hazel B) sta fireman WSpfd h 32 Parkin
—Harold F (Margaret M) eng emp (310) 36 Court h at Hampden
—Paul T (Ila W) jig mill opr 3640 Main h 120 San Miguel
Heldie Delia wid Fred rem to S Norwalk Conn
—Mary G rem to S Norwalk Conn
Heldman Carl L Jr mgr 4 Court House pl h at Monson
Heldt Anna C Mrs slswoman 1477 Main h at Chicopee
—Edward H (Anna C) draftsman 38 Walter h at Chicopee
Helen's Beauty Shop (Mrs Helen F Katra) 770 Carew
Helene Beauty Shop (Mrs Anne H Laznek) 457 Breckwood blvd
Helenic Baking Co (Spilios A Theodoropoulos) 48 Ferry
Helfont Hyman G (Frances C) mgr Chicopee h 76 Bronson ter
Helgevold Pershing (Cora A) elec maintman WMassElecCo h 58 Shawmut
Helin John A (Dorothy L) clk MCCo h 162 Bowles
Heller George (Hannah) r 99 Cambridge
—Joseph L (Dorothy M) mach HSDiv h 99 Cambridge
—Samuel typist USA r 122 Chestnut
—William J (Myrtle) slsman 45-55 Pomona h at W Springfield
Hellerman Samuel physician SHosp r do
—Samuel (Freda) (Hodge Co) 11 Bond h 45 Itendale
Helliker Joseph E h (2) 19 Spring
Hello-Day Lines (Emil Lesak) gifts 575 Columbus av
Hellstrom Carl R pres Smith & Wesson Inc 2100 Roosevelt av h (3) 19 Edwards
Hellwig Christian (Irene) toolmkr 36 New Dwight h 73 10th
—Irene Mrs wrapper 355 Chestnut r 73 10th
—Olgert student r 73 10th
—Oscar student r 73 10th
Hellyar Albert F (Margaret E) diemkr WSpfd h 326 Allen
—Edwin V (Phyllis L) sls mgr MCCo h 116 Birchland av
—George J (Eleanor M) customers' eng IBM Corp 273 State h 34 Midway IO
—Thomas F (Alice E) h 21 Niagara
—Thomas R (Margaret J) asst dist mgr (12th fl) 119 State h 1282 Bay
Hillyer Edward C (Agnes F) traffic mgr VNInc h 407 Orange
Helmbold John eng WSpfd h 116 Garfield
Helming Bertha A r 340 Tinkham rd
Helms Rufus W (Margaret E) mach opr Agawam h 28 Worcester av
—William A (Edith M) asst mgr field training 365 State h 308 Winton
Helpern Maurice M (Jacqueline F) physician SHosp 759 Chestnut h at Longmeadow
Helsing Knud J (Miriam F) eng emp 653 Page blvd h at Longmeadow
Helwig Jules L (Nadine) mgr 1117 Columbus av h at E Longmeadow
Helyn's Electrolysis Salon (Helen L Goldberg) (709) 1562 Main
Hemberger Elizabeth S wid August W h 35 Orpheum av
Hembrow Guy G (Esther L) mach Holyoke h 74 Michigan IO
Hembdt Phillips V (Doris R) asst sec The Federal Land Bank of Springfield 310 State h at Agawam
Hemenway Cyril B (Harriet G) Christian Science practitioner (606) 1562 Main h at Longmeadow
—Fred M mech Agawam h (97) 786 State
—Helen S clk 1477 Main h at Suffield Conn
—Mabel M wid Porter W h 1292 Parker
—Sue M wid Alfred r 167 Chapin ter
Hemeon Alfred L (Virginia) student h 70 Albemarle
—Virginia M Mrs clk 365 State r 70 Albemarle
Hemingway Carolyn office sec (622) 1387 Main r 44 Clifton av
—Charles L draftsman 353 Dwight r 44 Clifton av
—Elizabeth married John Walker
—Etha elecwkr Chicopee r 632 Union
—Katherine M wid Charles priv sec (307) 1387 Main h 44 Clifton av
—Robert M mach emp 93 Orleans r 44 Clifton av
Hemming Edgar B (Elsa M) mach opr USA h 11 Bayonne
—Eskil patternmkr 92 Hayden av r 81 Leavitt
Hemond Edward J h 2057 Page blvd IO
—Robert tchr 170 Wilbraham rd h at Westfield
Hemphill Raymond (Mildred M) negotiator (basement) 310 State h at Palmer
Hemstreet Albert B pres Turbocast Inc 219 Page blvd h at E Haddam Conn
Hemsworth Ann M Mrs clerical supv TelCo r 40 Stockman
—Denton H (Anna L) sls mgr 385 Liberty h 117 Croyden ter
—Edward D (Ann M) packer 385 Liberty h 40 Stockman
—Frederick W (Mary M) whol meat 385 Liberty h 146 Daviston
—James E (Susan K) shipping clk H L Handy Co h 945 Liberty
Henault Armand J emp CVMfgCo r 84 Lorimer IO
—Blanche wid Ames h 27 Jefferson av
—Felix (Albina) h 28 Montcalm IO
—Louis R (Josephine M) bdg contr 76 Switzer av h do
—Noel E (Katherine H) state policeman h 118 Malden
Henchey Anne R nurse 878 Worthington h do
—Nourbourn L (Elizabeth A) clk PO h 15 Highland
Hendel Eugene G (Simone G) toolmkr CVMfgCo h 75 Manitoba
Henderson Albert B student r 36 Richelieu
—Ann D Mrs died May 2 1955 age 82
—Arthur J bakerywkr A&PCo r (1) 69 Alexander
—Barbara M clk 1295 State h at Ludlow
—Caruso (Saphronia) emp B&A h 100 Quincy
—Charles F Jr emp 88 Birnie av h at WSpfd
—Corbert clk RyEx h 48 Rifle
—Delphine L wid Raymond h 20 Berkeley

SALES RENTALS MANAGEMENT HENRY M. CLARK CO., REALTORS APPRAISALS MORTGAGE LOANS
270 WORTHINGTON ST. TEL. RE 7-0231

ALBERT STEIGER COMPANY
DEPARTMENT STORE - 1477-1479 MAIN ST.

HENDERSON
—Ernest J (Susannah) (Henderson's Funeral Home) 52 Hancock h do
—Evelyn J tchr 31 Kensington av r 26 Howard
—Frederick (Iris) mach opr PM&GCo h 107 Monroe
—George F (Dorothy B) personnel mgr 644 Monsanto av IO h 1465 Parker
—George S (Nora T) h 70 Jonquil dr
—Harold G (Mary A) toolmkr GECo h 88 Fair Oak rd
—Harold J (Dorothy C) slsman WSpfd h 55 Slumber la
—Herbert L postal trans clk r 20 Berkeley
—James in USNavy r 200 Pendleton
—James A tchr 70 Franklin h at E Longmeadow
—James L (Rose F) spinner CFalls h 19 Bartlett
—Jean C (Melvin P) clk 365 State h at Westfield
—John E (Alta M) constrwkr h 643 Cooley
—Louise C office sec WSpfd r 22 McKnight
—Mary wid Paul laundrywkr 61 Franklin h 79 Catharine
—Mary G wid John M emp 1414 Main h 71 Avon pl
—Mary L wid John h 287 Walnut
—Muriel L Mrs mach opr 33 Rose pl h 24 Lombard
—Regina T tchr 46 Oakland r 70 Jonquil dr
—Robert trk driver 31 Winter r 79 Catharine
—Robert H (Ethel R) trk driver 195 Armory h 36 Richelieu
—Robert T (Beatrice) mach Westinghouse h 22 McKnight
—Simeon (Beulah G) seat cover installer h 15 Grosvenor
—Walter L slsman 112 Broadway h at S Hadley
—William F in USNavy r (1) 69 Alexander
—William J r 35 Winchester
—William J (Mary T) janitor 17 Calhoun and (1) 69 Alexander h do
—William T (Helen L) repairman TelCo h 67 Kimberly av
Henderson's Funeral Home (Ernest J Henderson) 52-54 Hancock
Hendrick Alice Mrs r 837 Main
—Byron O r 147 Westminster
—Florence J clk (105) 36 Court h 120 Federal
Hendricks Anne M wid Simeon J office sec 34 Pearl h 18 Upland
—Frank A h 16 Ladd
—Janet R priv sec 365 State h at Granby Conn
—John h 111 Monroe
—Margaret M Mrs matron 263 Alden r 341 Central
—Molean Mrs h 178 Sharon
—Russell (Margaret M) janitor 329 Central h 341 do
Hendrickson Agnes B wid Frank F h 254 Pearl
—George W (Mabel M) elev opr 140 Chestnut h 214 High
—Robert (Elizabeth) concessionaire Westover h 40 Robert Dyer cir
—William (Margaret) h 345 Bay
Hendrix Alan W (Doris L) sheeter MCCo h 14 Nichols IO
—Henry T (Martha J) rem to Cleveland Ohio
Hendron Ella T credit mgr 1365 Main h 260 Fountain
—William ins agt Hartford Conn r 107 Fountain
—William M (Margaret V) woodwkr Holyoke h 107 Fountain
Hendry John L died May 26 1955 age 85
—Josephine M wid Walter S office sec (302) 26 Vernon h (1) 131 Sumner av
—Kay instr 263 Alden r inq do
—Mae R wid Everard L priv sec 125 Armory h 29 Ionia
—Margaret Mrs r 110 Clarendon
—Margaret wid Walter S r (1) 131 Sumner av
Henegar Anna M wid Charles M h 105 Woodmont
Henell Irene A wid Hjalmar housewkr h (7) 12 Bayonne
Henery Ellen r 1400 State
Henle Lawrence h (450) 2142 Main
Henne May B wid Albert F r 471 Chestnut
Henneberg Francis J trk driver city r 22 Vassar
—Harry E (Grace M) pharmacist 853 Dwight h 762 Chestnut
Henneberger Arthur F Jr (Marjorie E) asst mgr 1618 Main r 399 Eastern av
—Carol B r 399 Eastern av
—Edward (Olive C) foreman 33 Morris h (26) 4 Gerrish ct
—Florence H wid Arthur F cashier Popular Food Market Inc h 399 Eastern av
Hennerzs Wilhelmina housewkr Wesson Memorial Hospital r do
Henness Irene S office mgr J J Sullivan—The Mover Inc 385 Liberty r 553 Berkshire av
Hennessey Bernard J expediter USA r (3) 37 Elmwood
—Celia B Mrs sorter 103 Nursery h 635 Dwight
—Edna M tchr 118 Alden r 256 King
—Edward A (Dorothea M) policeman h 47 Abbe av
—Elizabeth A tchr 31 Kensington av h at Ludlow

HENNESSEY
—Grace A h 65 Alden
—James rem to Cambridge
—John r 52 Pearl
—John B (Mary F) h 48 Virginia
—John F (Theresa M) firefighter SFD h 181 Dorset
—Joseph P (Ethel D) foreman AmBCorp h 43 Sterling
—Katherine T h 98 Alden
—Margaret student r (3) 37 Elmwood
—Martin J (Catherine M) h 571 Carew
—Mary A clk (3d fl) 95 State h at WSpfd
—Mary A wid James J h 256 King
—Maurice J (Alice M) policeman h 11 Walden
—Patrick J (Julia C) stock clk W L Clifford Inc h 57 Virginia
—Pauline M wid Harvey W emp 1400 State h 66 Pomona
—Sarah A steno Westfield r 571 Carew
Hennessy Henry (Elizabeth A) apprentice pressman 340 Main h 75 Saratoga
—John F (Margaret R) lwyr (334) 13 Elm h 73 Kipling
—Joseph P (Delia M) porter B&A h 458 Dickinson
—Mae E emp 266 Bridge h 574 Main
—Margaret M priv sec 54 Waltham av r 458 Dickinson
Henney Dallas (Mamie) cleaners and dyers 356 Chestnut h do
Hennick George C (Alice W) h (3) 133 Sumner av
—Robert P (Mary E) prod planner WSpfd h 30 Winnipeg
Hennigan Francis Rev curate Church of The Holy Family r 235 Eastern av
Henning Carl F (Marion M) capt SFD h 27 Derryfield av
—Georgia B Mrs h 20 Mansfield
—Richard C apprentice toolmkr Pittsfield r 27 Derryfield av
—Robert S (Pauline L) trk driver H L Handy Co h 79 Ranney
—William (Grace) mech G&BMfgCo r 70 Temple
Hennion Isabelle E wid Herbert M h 111 Monroe
Hennon Agnes emp 140 Chestnut r 193 Worthington
Henrikus Frances S wid John T h 86 Allen
—John T died Mar 21 1955 age 70
Henrich Beatrice nurse SHosp r do
—Howard J (Ruth) pres Millers Apothecary Shop Inc 298 Belmont h at E Longmeadow
Henrichon Anna E wid Malcolm W r 23 Craig
—Mary Mrs h 246 Worcester IO
—Sidney R (Gloria R) molder CVMfgCo h 148 Pasco rd IO
Henrick Howard J (Ruth E) pres Roy A Sunter Pharmacy Inc 676 Dickinson h at E Longmeadow
Henricks Bros (August and Jacinto Henriques) household appliances 154 Main IO
Henrietta Shop (Mrs Henrietta N Virshup) women's clothing 75 Sumner av
Henriques August (Effie M) (Henricks Bros) 154 Main IO h at Ludlow
—Jacinto (Jean) (Henricks Bros) 154 Main IO h at Ludlow
—Joaquin (Iria) rem to Chicopee
Henry Amy E nurse emp 516 Carew r do
—Anna E wid Edward insp Chicopee h 24 Border
—Arthur G (Mary E) h 338 Commonwealth av
—Arnold (Adelaide) (Dependable Movers) 40 Morgan h do
—Edward C (Ann G) firefighter SFD h 27 Brandon av
—Edward S (Bertha E) mach opr MCCo h 139 Hampden IO
—Francis B draftsman 73 State h at Hampden
—Frank S (Marie H) sheetman MCCo h 181 Wilbraham av
—George D (Marguerite A) roofer h 57 Warner
—George F (Arvilla V) policeman h 56 Denwall dr
—Grace M wid Chauncey W treas Springfield System Co (315) 1490 Main h (3) 89 Sumner av
—I Mary winder 172 Chestnut r 14 Lafayette
—James R (Emma R) dist mgr (408) 121 Lyman h 24 Abbott
—John Rev r 302 Maple
—John F (Ruth D) slsman 1183 Liberty h 134 Woodmont
—John M (Mabel H) (Highland Bedding Co) 908 State h 56 Denwall dr
—Katherine B rem to NY
—Katherine E Mrs emp SHosp h 175 St James av
—Kathryn V employment agency 104 Spring h do
—Lottie E wid Nathan S r 31 Saratoga
—Martin J (Asunta) policeman 80 Court h (3) 19 Warner
—Mary A r 104 Spring
—Norman A helper USEnvCo r 139 Hampden IO
—Norman W (Mary E) carp emp 1694 Main h 103 Webber
—Paul L (Louise C) sergt police r 815 S Branch pky
—Raymond E (Elizabeth F) firefighter SFD h 12 Lee

HENRY
—Richard C (Ethyl L) clk MMLInsCo h 82 Benton
—Robert G (Annieta R) acct emp (418) 31 Elm h 142 Bowles
—Sophie wid Frank r 139 Hampden IO
—Wilfred J (Clarina R) h 14 Lafayette
—Willard F (Clara M) sta agt B&A h 140 Myrtle IO
—William C (Cecile M) taxi driver 1805 Main h (4) 24 Clinton
—William F (Constance I) serviceman WSpfd r 31 Waverly
—William J in USArmy r 139 Hampden IO
—William N (Louva M) h 44 Mason
—Yvonne r 14 Lafayette
Henry's Diner (Henry C Fontaine) 145 Lyman
—Jewelry Store (Henry J Kamuda) 208 Main IO
—Pharmacy (Henry M Mailhot) 298 Franklin
Henrye Arthur E (Cecile E) foreman Spfd Bronze & Aluminum Co h 2972 Main
Hensel Albert R r 1400 State
Henser Amelia weaver 235 Mill r 44 Larchmont
Hensig Emma M tchr 45 Sumner av h (15) 161 do
Henshaw Clara Mrs floor walker 1414 Main r 162 Fort Pleasant av
Henson Jack (Jane N) mach opr WSpfd h (D) 613 Bay
—Linzie L (Wanda L) in USAirForce h 98 Corcoran blvd
—Robert (Laura) in USAirForce h 50 Stockman
Henthorne Hettie H Mrs h 21½ Bancroft
Henton Ivan (June G) mech W Hartford Conn h 254 Quincy
Heon Rose M wid Edward D r 257 Pine
Heppelle George E (Olga S) rem to Florida
Heppler Edith M wid John r 18 E Hooker
Herbert Albert L mgr Westfield h 52 Clarendon
—Alfred L (Roberta) emp USRCo h 73 Bradford
—Alvin F (Mabel R) h 141 Hancock
—Charles S (Minta) h 73 Bradford
—Company John W Sullivan mgr conf 2843 Main
—Dorothy E clk MMLInsCo r 52 Clarendon
—Eugene student r 52 Clarendon
—Gilbert shipping clk HC&PCo r 55 Orchard
—Gilbert R r 34 Terrence
—Henry E (Florence B) h 111 Pine
—Isabelle M Mrs insp 33 Morris r 55 Orchard
—James student r 141 Hancock
—M C r (6) 11 Crystal av
—Paul (Tessie) h 46 Prentice
—Peter (Irene M) welder Westinghouse h 1218 Page blvd
—Robert W (Ruth H) field eng 246 Chestnut h 331 Corcoran blvd
—Theodore (Isabelle M) mach MCCo h 55 Orchard
—Victor A (Shirley A) adv executive Akron Ohio r 52 Clarendon
—Walter S (Ethel B) slsman 194 Chestnut r 52 Clarendon
—Wilfred L acct emp 73 State h at WSpfd
—William H (Anna L) h 35 Lyndale
Herbst Elizabeth E housewkr h (5) 1121 Main
—William (Gertrude E) houseman 140 Chestnut h 229 Windemere
Herchovitz Abraham news dlr 455 State h 453 do
—Henry I r 453 State
—Louis clk 455 State r 453 do
Herchuck Peter benchwkr WECo h 407 Armory
—William (Sheila C) slsman 7 Worthington h 52 Sonia
Hercules Cleaners (A Joseph Gosciminski) 376-378 Main IO
Herd Edwin (Shirley R) mgr 13 Elm h (6) 748 State
—Margaret A wid George h 70 Bancroft
—Mary wid Eli h 17 Greenwood
—Morris (Dorothy L) insp USA h 157 Carver
—William B (Marion L) slsman 55 Randall pl h at Holyoke
Hereford James (Marion L) emp 55 Sharon h 180 do
Herlihy Alberta S Mrs priv sec (410) 1421 Main r 14 Fernwold
—Alice M Mrs slswoman ASCo r 135 Wait
—Charles J (Gloria) roofer USA h 76 Hampden IO
—Daniel emp Mercy Hospital r 114 Butler
—Daniel F Jr platformman 211 Plainfield r (5) 131 Cass
—Daniel J houseman 233 Carew r do
—Daniel J (Mary E) elec welder city h 135 Wait
—Daniel J (Mary J) policeman NHRR h (23) 62 Oswego
—Edna r 56 High
—George B (Katherine N) h 20 Bloomfield
—Herbert C (Adeline M) trk driver 101 Taylor h at Palmer
—James r 23 Emery

CITY COAL CO. Coal - Fuel Oils - Conn. Coke
Oil Burners - 145 Armory St., Tel. RE 4-7396

FIELD, EDDY & BULKLEY
1200 MAIN STREET
PHONE RE 4-1112
Springfield Fire and Marine
Local Agents

TEL. STate 8-0854
Concrete Construction Co.
GENERAL BUILDING CONTRACTORS
66 Vernon Street
Springfield, Mass.

HERLIHY
—James J (Katherine M) h (5) 131 Cass
—James J Jr (Mary E) mach opr AmBCorp h 30 Sterling
—Janice G student r 14 Fernwold
—Jean P married Thomas Balser
—John J (Josephine) r 95 Roseland
—John J (Ruth E) bartender 1779 Main h 133 Wait
—Joseph J laborer r 95 Roseland
—Mary E nurse 32 Byers r do
—Rosaleen C r 131 Hartford ter
—Roy E (Alberta S) emp USA h 14 Fernwold
—T T and Sons (Timothy T Herlihy) barrels 204 Stafford
—Timothy T (T T Herlihy & Sons) 204 Stafford h 95 Roseland
—Timothy T Jr (Winifred E) with T T Herlihy and Sons 204 Stafford h 31 Arthur Picard cir IO
—Walter J (Alice M) freight clk 1852 Columbus av r 135 Wait
—Walter J (Alice M) rem to Hartford Conn
—William A (Alice N) trainman NHRR h 247 Dorset
—William F in USArmy r 247 Dorset
Herman Ann L bkkpr 47 Federal r 107 Kensington av
—Anna Mrs h 532 Union
—Beaumont A (Anna T) mech Wilbraham h 1366 Parker
—Beaumont A (Winifred S) pres Western New England College 114 Chestnut h 1366 S Branch pky
—Bertha clk USA r 532 Union
—Dalia O wid Jack h 65 High
—Esther E wid Ellis (Ellis Fish Market) 386 Dickinson h 107 Kensington av
—Henrietta tchr Windsor Locks Conn r 16 Orange
—John clk 1827 Main h do
—Joseph r 44 Copley ter
—Katherine Mrs emp 35 Front IO h 16 Orange
—Mark clk 434 Chestnut r 25 Tiffany
—Morris (Rose) fish 127 Ferry h 80 Melha av
—Rose r 44 Copley ter
—Stedman C (Elizabeth) chemist emp 644 Monsanto av IO h 1457 Parker
—William (Bertha S) grocer 434 Chestnut h 25 Tiffany
Hermandez Jose (Gloria) foundrywkr Westfield h 67 Bradford
Hermann Julia r 69 Bowdoin
—Peter G (Elsie I) emp 120 Oakland h 76 Sunapee
Hermans John (Rosalie C) foreman 876 Bay h 174 Gifford
Hernandez Pablo (Martha) tobaccowkr r 46 Bradford
—William D (June E) sls rep Syracuse NY h 15 Shady Brook la
Herndon Sylvia Mrs mgr 1967 Main r do
Herne Charles G in USNavy r (I) 160 Maple
—Charles S (Kathryn C) sls mgr 153 State h at Wales
—Grace wid Signor S h 11 Crest
Heroick John J trk driver 255 Liberty r 456 Sumner av
Herold Anna R h 49 Clarence
—Max E (Jennie) emp Titeflex Inc h 119 Kensington av
—William A (Mary W) trk driver h 87 Silas
Herolds William J janitor 93 Orleans r 121 Tyler
Heron David J (Marion L) mach opr MCCo h 58 Dubois IO
—James S (Rubie L) woodwkr emp 177 Page blvd h 24 Rochelle
Heroux Agnes r 86 Calhoun
—Bruno J (Violette I) tool grinder HSDiv h 60 Lexington
—Flora K Mrs h 42 Auburn
—Joseph M (Clara M) clk 1548 Main h 35 Huntington
—Roy H (Eugenie L) foreman Westinghouse h 9 ConnAv
—Theodore R (Helen L) trk driver Holyoke h 71 Roseland
Herrick Barbara J married Robert W Mason
—David J (Elizabeth H) checker USRCo h 60 Medford
—Dean L (Eunice E) slsman Chicago Ill h 3 Niagara
—Doris C Mrs clk 1379 Main r 878 Worthington
—Eunice E Mrs switchboard opr 50 Broadway r 3 Niagara
—Everett M (Nellie E) clk MCCo h 24 Clement
—Everett W died Nov 1 1955 age 61
—Geraldine G Mrs tchr 59 Howard h at E Longmeadow
—Grace M wid Everett W h 82 Phoenix ter
—Helen Mrs housewkr r 2809 Main

HERRICK
—Helen R r 49 Edendale
—James F in USMarines r 58 Maebeth
—James S (Stella C) mach BMTCo h 58 Maebeth
—John P (Ann R) clk 1295 State h at Palmer
—Joshua L (Jennie L) h 52 Eton
—Lincoln (Lillian C) office and traffic mgr 385 Liberty h at E Longmeadow
—Margaret h (99) 786 State
—Nellie E Mrs nurse SHosp r 24 Clement
—Raymond G h 206 High
—Richard M (Doris C) emp MCCo h 878 Worthington
—William D in USArmy r 111 Phoenix ter
—William J (G Helen) tester Westinghouse h 111 Phoen'x ter
Herring Charles instr 1340 Main r 122 Chestnut
—Charles L (Anna) emp city h 848 Dwight
—Daniel C (Hazel A) mason h 106 Clarendon

Herring-Hall-Marvin Safes
A W Gifford Co sales and service 43 Lyman tel RE 2-6513—See p 159

—Hazel A Mrs (Hayfred Co) (Oginz & Herring) and (Dewar Co) 91 Broadway r 106 Clarendon
—Marilyn L Mrs furn rms 96 Elliot r do
—Robert W (Marilyn L) elec E Hartford Conn h 96 Elliot
—William A (Claire G) strubber helper MCCo h 299 Boston rd
—see Harring
Herrington Neil (Evelyn) painter Westfield h 101 Miller
Herron Anna Mrs emp 328 Columbus av h 37 Dearborn
Herror D Fred (Irene E) constrwkr h 26 William
Herschler Caryl J tchr 133 William r 26 Howard
Herschuk Basil (Katherine) custodian WMassElecCo h 133 Massasoit
Hersey Eugene V (Catherine F) foreman 1058 Allen h 395 do
—Gertrude M Mrs hostess 684 State h (6) 789 do
—R Wilbur (E Marion) slsman 45 Pomona h at E Longmeadow
—Robert V in USNavy r 395 Allen
Hersh Clarence (Doris D) modelmkr USA h 59 Aldrew ter
—Leonard J (Shirley D) elec USRCo h 73 Kirk dr
—Samuel J (Frances E) painter h 74 Massasoit
Hershberger Edna E Mrs h 236 Breckwood blvd
—Olin C Jr in USAirForce r 236 Breckwood blvd
Hershey Ella P wid George L r 287 Fountain
Hershon Albert H (Doris N) jeweler emp 1370 Main h 121 Chalmers
—Stanley (Rose B) (Standard Jewelry Co) (205) 1537 Ma'n h 68 Somerset
Hershowitz John A baker GBCo h 184 Plainfield
—Raoul F sexton 387 Chestnut r 40 Greenwood
—Sophie T med asst (511-512) 1570 Main h at WSpfd
—Stanley (Florence A) foreman GBCo r 40 Greenwood
Hertz Charles H (Eileen R) trk driver 33 Oakdale h 679 Carew
—Martin in USArmy r 198 Fort Pleasant av

HERTZ RENT-A-CAR SYSTEM
Lillian H Mead Licensee rental cars and trucks 155 Chestnut and 21-27 Winter tels State 8-4428 or Republic 2-3141—See p 49

Hertzmark David E (Elizabeth) (Publicity Printing Co) (3) 337 Worthington h 89 Kensington av
—E Fanny wid Joseph h 73 Ventura
Herveau Andrew (Mary L) mach E Hartford r 41 Grand
—Mary L Mrs IBM opr WSpfd r 41 Grand
Hervieux Beverly A Mrs nurse Mercy Hospital r 59 Vincent
—Carl E (Harriet E) scales Chicopee h 1009 Berkshire av IO
—Charles A L r 1400 State
—Charles R (Helen M) painter h 5 Sackett pl
—Corinne A sen'or clk Westover h 24 Jasper
—Edward P (Corinne C) mech 296 Belmont av h 21 Montmorenci
—Edward P Jr (Emma F) mason tender WSpfd h 23 Littleton
—Eileen M Mrs seamstress h 81 Gresham av
—Enid F Mrs clk MMLInsCo r 117 Northampton av
—Gerald E painter r 25 Barber
—Hector r 54 Plainfield
—Marilyn E typist MMLInsCo r 25 Barber
—Richard C (Enid F) in USNavy r 117 Northampton av
—Roland J r 53 Kenyon
—Ronald C (Beverly A) painter h 59 Vincent
—Wilfred P (Natalie L) painter 25 Barber h do

HERVIEUX
—William A (Cecilia M) carp h 27 Cherrelyn
Herzenberg Jerry (Helen) kitchen designer 1548 Main h 115 Bronson ter
Herzog E (Mary A) printer Holyoke h 84 Palmer av
Hesco Susan H wid John died Mar 26 1955 age 68
Heseltine Paul C (Emaline A) emp 999 Page blvd h 139 Allen
Heselton Rita Q Mrs tel opr TelCo h 187 High
Hesky George J (Beverly B) dropforger MDFCo h 78 Lang
Hespelt Walter F (Frances C) mgr 144 Chestnut h 75 Emmet
—Walter F Jr (Antoinette) adjuster 1200 State h 6 Decker pl
Hess Anne L emp G&BMfgCo h (2) 10 Concord ter
—Donald P (Viola C) chairman of board VanNorman Industries Inc 3640 Main at Chicopee line h at E Longmeadow
—Dorothy S priv sec 89 Logan h at Agawam
—Frank W foreman 1250 State h at Agawam
—John N (Patricia R) in USNavy h 503½ Belmont
—Owen F (Kathleen M) firefighter SFD h 519 Armory
—Robert P (Carmen H) asst sls mgr AmBCorp h 41 Arvesta
—William J (Catherine A) supv MBCo h 62 Wayside
Hesse Ernest F (Dorothy T) tchr 1300 State h 342 Fernbank rd
—Florence J wid Henry r 150 Kimberly av
—Henry J (Rita M) blueprint opr G&BMfgCo h 768 Belmont av
—Rita M Mrs waitress 302 Sumner av r 768 Belmont av
Hesselton Roxanna wid Earl J h (1) 52 Walnut
—Shirley A mach opr Westinghouse r (1) 52 Walnut
Heston Emmett J sheetmetalwkr B&A r 327 State
Hetnick Agnes wid Henry r 21½ Bancroft
Hettinger Ida F wid Jacob h (302) 774 State
—Ina A student r 58 Somerset
—Max (Pauline) h 58 Somerset
—Stuart student r 58 Somerset
—William (Frances) elec WSpfd h 38 Fountain
Hetu Joseph G (Beatrice M) insp city h 37 Pomona
—Rose D wid Mederic r 35 Armory
Heubach John R (Geraldine D) supv MCCo h 14 Manor rd
Hevey Jerome J (Agnes M) elev opr 1379 Main h 27 Atwood pl
—Robert E section mgr 1414 Main h (36) 16 Mattoon
Hewee Searles eng r 122 Chestnut
Hewett Elbert V (Irene H) emp 209 ConnAv h do
—Ethel r 1400 State
—Henry A (Mary B) tchr 53 Elliot h 209 Gifford
—Irene H Mrs supv G&BMfgCo r 209 ConnAv
—Robert E (Grace L) toolmkr USA h 49 Ellsworth av
Hewins Henry A (Isabella) h 186 Maynard
—Robert A trucker USA r 186 Maynard
Hewinson Albert S r 210 High
—Earle G (Florida B) clk E Longmeadow h 90 Montrose
—Melbourne E (Alberta M) cement tester Cambridge h 28 Montford
—Wallace R (Grace O) h 88 College
Hewitt Betty J student r 57 Dearborn
—Carl r 57 Dearborn
—Clyde N (Doris) optician emp 272 Bridge h 57 Dearborn
—Doris A clk 47 Federal r 57 Dearborn
—Everett W asst auditor 70 Chestnut r do
—Mary A library asst 220 State r 41 Irvington
Hewson Alexander student r 75 Florence
—Ambrose J (Mabel C) heat treater Titflex Inc h 75 Florence
Hey & Ho Associates (218) 13 Hampden
Heyes Esther C floorwoman 1236 Main r 322 Allen
—Joseph (Lena M) supv (209) 44 Vernon h 322 Allen
Heyl Charles H (Virginia E) mfg eng Westinghuose h 76 Merida
—Hamilton acct executive 63 Chestnut h at Avon Conn
Heyman Ann bkkpr Union Trust Co of Spfd r 88 Brunswick
—Annette H X-ray tech Westfield r 224 Westbrook dr
—Electrical Company Inc Mrs Flora D Heyman pres Martin H Heyman treas 489 Worthington
—Flora D wid Leo pres Heyman Electrical Company Inc 489 Worthington h 224 Westbrook dr
—Harry (Irene E) (Standard Electric Co) 37-43 Worthington h 88 Brunswick
—Helen H slswoman 1514 Main r 50 Broadway
—John T (Grace M) ins (203) 145 State h 211 Harkness av

SPRINGFIELD WALLPAPER & PAINT CO.
486 BRIDGE ST. TEL. RE 3-4111 SPRINGFIELD, MASS.
Kyanize PAINTS

Real Estate
Business Opportunities
GENTILE ASSOCIATES
852 State St.
Tel. ST 8-4506

—Martin H treas Heyman Electrical Company Inc 489 Worthington r 224 Westbrook dr
—Oliver F (Susan V) ins (203) 145 State h (8) 129 Sumner av
—William slsman r 227 Forest Park av
Heywood—see Haywood and Hayward
Hi Court apts 202-206 High
—Lion The apts 226 High
—Towers The apts 32 Woodworth av and 210-214 High
Hibbard Christine M nurse SHosp r 45 Bryant
—Ernest N (Gladys C) foreman SGLCo h 45 Bryant
—Esther M wid Dudley J h 24 Spruceland av
—Joseph A Jr (Lorraine C) rem to Denver Colo
—Nelson J (Gertrude M) h 42 Florentine Garden
—Nelson R (Frances C) eng CBCo h 87 Mayfield
—Ralph W foreman 35 State h at WSpfd
—Raymond T (Lorraine E) rem to New Jersey
—Robert G (Kathleen L) trk driver 211 Plainfield h 9 Phoenix
Hibbert Francis N (Marie) pressman Spfd Newspapers h 55 Fernwold
—John A (Alta M) guard USEnvCo h 49 VanNess
Hibner Joyce W priv sec SETCo r 86 Cedar
Hichberger Leo (Maria) h 3 Greenwood
Hick Willard E (Katharine E) mfr Will h 154 Gillette av
Hickcock Grace Mrs cleaner 166 State r 56 High
Hicken Marion E ward sec 759 Chestnut h at Longmeadow
Hickey Alice E Mrs clk Hartford Conn r 20 Somerset
—Alice M r 36 Leslie
—Ann M wid Michael J r (4) 547 State
—Basil B (Mildred A) steamfitter h (28) 66 Pynchon
—Daniel I (Rosalie G) clk PO h 24 Kendall
—Daniel M (Joan) in USArmy r 24 Kendall
—Donald slsman Boston h rear 17 Sterling
—Edith A Mrs h 754 Liberty
—Florence J steno MCCo r 12 Pasco rd IO
—Frank emp city h (53) 2295 Main
—John E r 107 Kensington av
—John J (Elizabeth M) foreman AmBCorp h 36 Leslie
—Lillian E wid Richard E corsets (303) 1562 Main h 21 Shawmut
—M Margaret steno Westinghouse r 12 Pasco rd IO
—Marie E comptometer opr WSpfd r 24 Kendall
—Mary F wid Jeremiah E h 91 Daviston
—Mary H r 21 Jefferson av
—Mary M wid Thomas F h 12 Pasco rd IO
—Richard E Jr (Jane S) asst mgr investment dept 365 State h at E Longmeadow
—Richard M capt police r 12 Pasco rd IO
—Robert A (Lena T) toolmkr Chicopee h 50 Tourigny
—Robert E (Geraldine L) clk Thompsonville Conn h 58 Draper
—Rose A wid Thomas F r 95 Beaumont
—Thomas F died Feb 10 1955 age 68
—William r 5 Forest Park av
—William C (Viola M) mech 648 State h 82 Clifton av
Hickie Isabel wid John E h 49 Pearl
—Margaret L clk MMLInsCo r 49 Pearl
Hickland Anne H wid James h 457 Plumtree rd
—James D baker emp 336 Bridge r 457 Plumtree rd
—Thomas J restwkr r 457 Plumtree rd
Hickman John J slsman 1502 Main r 768 Belmont av
—Julia L wid Reese C h 768 Belmont av
—Richard A slsman 60 Cypress r 768 Belmont av
Hickok Helen B wid Horace E h 10 Maynard
—Henry E (Helen L) tool grinder E Hartford Conn h 141 Maynard
Hickox Edward J (Gena G) h 500 Alden
—Gena G Mrs r 500 Alden
Hicks Albina R dancing instr emp 441 White r 103 Gillette av
—Alfred C (Marion N) auto dlr 27 Newhouse h do
—Arthur J (Mayzie E) h rear 1348 Allen
—Charles S h 104 Colton
—Edward H r 34 Montmorenci
—Elmar P r 34 Montmorenci
—Florence J prin Longmeadow h 50 Fort Pleasant av
—George H (Gertrude H) foreman TelCo h 103 Gillette av
—George M waiter Hotel Kimball r 152 Lebanon
—Helen M Mrs emp 167 Hancock r do
—James T (Elizabeth H) guard Third Nat Bank & Trust Co of Spfd h 32 Ladd
—John H (Helen M) h 167 Hancock
—John L (Mae V) contr 30 Ruskin h do
—Isabelle h 20 Pine
—Lloyd A dishwasher 1454 Main r 11 Eloise
—Noah M Jr emp CVMfgCo r 43 Oak IO
—Raymond (Ruth M) carp r 403 Monsanto av IO
—Sammy S (Marjorie) bdg contr 15 Spence h do
—Thelma L clk MMLInsCo r 60 Northampton av

Hicks Thomas J
(Marcella T) pres-treas Thomas J Hicks Inc 36 Hood h do—See p 99

HICKS THOMAS J INC
Thomas J Hicks pres-treas builders of quality homes 36 Hood tel RE 4-0409—See p 99

Hickson Aloysius T (Alice R) estimator CVMfgCo r 18 Kendall
—Carolyn H cost clk AmBCorp r 24 Malcolm rd
—Catherine A Mrs tel opr SHosp r 4 Darwell
—Dora M wid Richard J r 12 Bessemer
—George W (Catherine A) mach CVMfgCo h 4 Darwell
—Howard F (Carolyn H) h 24 Malcolm rd
—John clk 621 Worthington r 254 Pearl
—John F (Alice A) firefighter USA h at Holyoke
—Joseph M (Gloria A) electrotyper 28 Fort h 72 York
—Richard H (Rose M) development supv USRCo h 177 Trafton rd
—Ruth M clk (3d fl) 95 State h at Holyoke
—Viva E electrologist (514) 1490 Main h (4) 11 Edwards
—Willie E emp USRCo r 61 McKnight
Hi-Craft Handbag Corp Gabart R Huff pres George J Stefanov treas mfrs (300) 44 Taylor
Hieronymus Albert (Esther) letter carrier 436 Dwight h at Longmeadow
—John S (Elizabeth) lithographer MBCo h 48 California av
Hietala Harry grinder AmBCorp r 607 Worthington
Hietanen John (Mary E) eng WMassElecCo h 183 Corcoran blvd
Higgens Mary emp SHosp r do
Higginbotham Charles W rem to Hartford Conn
—George C (Hortense F) slsman r 25 Monson av
Higgins Abbie E wid George r 86 Orange
—Agnes M Mrs packer A&PCo r 27 Dearborn
—Arthur C (Eleanor J) guard USA h at Fairview
—Bernard D loader NHRR r 25 Dearborn
—Carrie A wid Gordon W r 75 Edgemont
—Catherine E office sec AmBCorp r 520 White
—Charles J Jr (Agnes M) mech DMCo h 27 Dearborn
—Charlotte F Mrs slswoman 1326 Main h (5) 748 State
—Clayton C (Irene A) mach HSDiv h 93 Wilmont
—Daniel F socialwkr 621 Worthington r 98 Cloran
—Delia T wid John J h 98 Cloran
—Dorothy H priv sec Amherst r 29 Terrence
—Edward J (Mildred V) rem to Agawam
—Estelle C Mrs med asst (207) 146 Chestnut h at Ludlow
—Eugene L (Eva L) civil eng 164 Gillette av h do
—Frances C wid Wallace E h 35 Larkspur
—Frank (Virginia S) h (5) 81 Orleans
—Fred slsman r 1757 Main
—G Albert Rev (Myrtle) dist supt 361 Sumner av h 395 do
—Gerald T (Marion A) assembler SETCo h 80 Johnson
—Gertrude Mrs clk Spfd Safe Deposit & Trust Co r 480 Newbury
—Harriet M supv industrial arts public schools r 86 Magnolia ter
—Helen A teller Spfd Nat Bank r 111 Hampden IO
—Herbert C (Phyern H E) watchman SETCo h 195 Dunmoreland
—Howard H (Ruth) clk Westinghouse h 62 Ashbrook
—James H r 93 Montrose
—Joan M insp 33 Morris r 15 Richelieu
—John B (Elizabeth A) h 61 Euclid av
—John S (Alma S) h 520 White
—Leslie A (Gertrude) office mgr (402) 1200 Main h at W Springfield
—Linville G (Olive G) auditor Safe Deposit and Trust Co 127 State h 32 Old Brook rd
—Lynne A clk 85 Chestnut h at Agawam
—Mabel D wid Clayton L h 29 Terrence
—Martin J mgr 1853 Main r do
—Mary H wid Daniel J h (4) 527 Main
—Mary V wid John J h 15 Richelieu
—Maureen V cashier 91 Worthington r 15 Richelieu
—Mollie B wid Samuel K h 86 Magnolia ter
—Nellie T wid Cornelius J h 29 Meredith
—Owen M (Helen E) mgr 827 State h 79 Denwall dr
—Paul G messenger 180 Worthington r 395 Sumner av
—Peter B student r 98 Cloran
—Philip R (Vivian J) supv TelCo h 52 Marsden
—Ralph A (Flora D) slsman h 61 Hall
—Ray L (Lillian) rem to Ludlow
—Richard D slsman r 27 Dearborn
—Robert checker 124 Paridon h (33) 20 Mattoon
—Robert M mech r 25 Dearborn

—Roland H (Wilhelmina E) tester 5 Paramount h 28 Randall pl
—Ronald (Estelle C) in USAirForce h (16) 16 Mattoon
—Ross H r 23 Colonial av
—Royal G Jr (Alma G) mgr (404) 1387 Main h at Longmeadow
—Russell (Bessie) slsman New Haven Conn h 72 Bridle Path rd
—S Kingsley Jr (Veleria C) eng Wesson Maternity Hospital h 84 Silver
—Terrence J (Mary B) constrwkr h 63 Waverly
—Thomas r 171 Chestnut
—Walter J (Eunice E) clk Thompsonville Conn h 25 Dearborn
—William R (Dorothy W) pres and sls eng Bay State Fire Brick Co Inc 100 Elmwood h at Agawam
—see Haggins
Higgitt Esther wid John matron ASCo h 9 Federal ct
High Maple The apts 55-59 Maple
—Street Opticians (Mrs Ruth Fine) 60 High
Highland Barber Shop (John Alaimo) 915 State
—Bedding Co (John M Henry) 908 State

HIGHLAND CO-OPERATIVE BANK
Walter L Spaulding pres Charles H Gardner Carlos Ruggles Jr v presidents Herman C Heiden clk-treas Florence H Deane asst treas 864 State branches 23 Elm and 36 Oak IO—See p 67

—Court apts 653-659 State
—Garden (Harry G Jahn) florists 844 Boston rd
—Hotel Barber Shop (Aime J Cote) Hillman c Barnes

Highland Hotel Co
Robert G Jahrling pres-treas props The Highland Hillman c Barnes—See p 132

—Hotel Taxi Service Paul N Kasemeotes treas Hillman c Barnes

HIGHLAND HOTEL THE

ROBERT G JAHRLING pres-treas

"EVERY MEAL A
PLEASANT MEMORY"
DINING ROOMS
MEN'S BAR
AMERICAN ROOM
ROMAN ROOM
ALL AIR CONDITIONED

28 HILLMAN COR BARNES
TEL RE 4-2141

—See p 132

—Knitting Co Inc The Ralph H Carter pres Robert Cameron treas underwear mfrs 125 Main
—Landscape Co (Edward C Cuzzone) 1620 State and 12 Bayonne
—Machine and Grinding Co (Gordon H Halls and Harry S Anderson Jr) 284 Wilbraham rd
—Monumental Works (Mrs Theresa Cuzzone) 1620 State
—Novelty Co Inc Samuel I Fromer pres Mrs Clara Sandomer clk greeting cards 87 Dwight
—Paint & Wallpaper Co Inc Anna G Bedford pres-treas 91 Taylor
—Pharmacy (James J Harrington) 360 Bay
Highsmith Saralee Mrs steno 180 Worthington r 1085 do
—William T (Saralee) in USAirForce h 1085 Worthington
Hight Helen S Mrs rem to Exeter NH
Higney Ruth M cook 23 Buckingham r 30 Ridgecrest
—Ruth M wid John A h (310) 774 State
Hildebrandt Albert P (Sylvia B) emp city h 26 Haumont ter
—Robert L chief acct 1250 State h at Longmeadow
Hildreth Donald M furn rms 23 Holyoke h do
—Dorothea L Mrs clk The Third Nat Bank & Trust Co of Spfd 1391 Main h at Hazardville
—Edward W (Ruth R) slsman 209 Page blvd h at Monson
—George W mach Chicopee r 137 Dwight
—Harold F (Louise C) dept mgr 653 Page blvd h at Longmeadow
—Lloyd R mach CVMfgCo h 89 Santa Barbara
—Lloyd R Mrs (Madeline G) died Mar 8 1955 age 47
—Lloyd R Jr (Dorothea L) emp transit dept The Third Nat Bank & Trust Co of Spfd 1391 Main h at Hazardville Conn

TELEPHONE
RE 3-5111
D. J. ST. GERMAIN & CO.
ESTABLISHED 1924 — INVESTMENTS OF DISTINCTION
100 CHESTNUT STREET

THE UNION CENTRAL LIFE INSURANCE CO. 1200 Main Street
CHARLES S. MERRIAM, Manager TEL. RE 4-3166

WALKER MILLWORK CO., INC.
everything in DOORS, WINDOWS and TRIM
211 LIBERTY ST. DIAL RE 3-5417

T. M. WALKER CO.
everything in PAINT and WALLPAPER
31 MARKET ST. DIAL RE 3-5158

"Offering A Community Service"
CURRAN-JONES, INC. Funeral Home
109 MAIN STREET WEST SPRINGFIELD
Telephone RE 6-7742

Hileman Charles W (Marjorie H) trk driver WSpfd h 34 Calhoun
—Leola G Mrs sealer 115 Dwight r 37 Plymouth
—Thomas (Leola G) in USNavy h 37 Plymouth
Hilker Richard A in USArmy r 663 Sumner av
Hill Agnes B wid Paul h 87 Manhattan
—Albert A (Ethel V) carp h 18 Aster
—Alton constrwkr r 80 James
—Arthur C (Abbie M) h 78 Princeton
—Arthur E (Florence L) eng B&M h 41 Bancroft
—Arthur H (Catherine I) sta fireman USA h 1544 Carew
—Arthur W (Bernice E) slsman Hartford Conn h 215 Island Pond rd
—Benjamin r 1945 Main
—Bert Mover Inc Herbert J Hill pres-treas 225 Orange
—Bertha M r 65 Rochelle
—Bertha R wid Wilson B trucking 24 Lyndale h do
—Bessie M artist 65 Rochelle h do
—Calvin K (Barbara J) trk driver WSpfd h 379 Walnut
—Carolyn L clk 365 State r 182 Redlands
—Catherine D Mrs matron Chicopee r 127 Marion
—Charles A (Elizabeth) cook 70 Liberty h 31 Ringgold
—Charles A Jr (Theresa A) grinder PM&GCo h 24 Ringgold
—Charles F (Elizabeth F) loader 211 Plainfield h 82 Broad
—Charles G (Marjorie H) v pres Mass Mutual Life Ins Co 1295 State h at Hampden
—Charles H (Ruth A) sprayer Will h 106 Bond
—Charles J (Helen J) slsman 195 Armory h 12 Santa Barbara
—Charles R Jr emp DMCo r 96 Shady Brook la
—Chester H (Marion R) h 387 Columbus av
—Christine F checker 1414 Main r 31 Ringgold
—Clarence H (Ethel M) booker USRCo h 80 James
—Clayton E guard MMLInsCo r 78 Princeton
—Constance (Smokey's Barbecue) 586 Dwight r 51 Clarendon
—Clyde R (Katherine M) grinder E Hartford Conn h 96 Shady Brook la
—David P (Barbara B) patternmkr CVMfgCo h 38 Seneca IO
—Donald F (Doris R) roll opr MCCo h 48 Jasper
—Donald G emp DMCo r 387 Columbus av
—Donald J mach opr SETCo r 42 Berkshire IO
—Dorothy bkkpr 400 White r 24 Lyndale
—E Franklin (Rose E) mgr (516) 1537 Main h 53 Carew ter
—Edward (Virginia) emp USA h 62 Edmund Wynne cir
—Edward R (Eleanor) rem to Providence RI
—Elsie laundrywkr r 94 Essex
—Erwin D (Dorothy A) trk driver 24 Lyndale r do
—Esther Mrs emp (22) 395 Dwight h 54 Essex
—Francis E (Dorothy M) mach opr MDFCo h 45½ Monroe
—Frank supt 539 State h do
—Fred C (Alma P) stock clk 1 Extract pl h 95 Eleanor rd
—Frederick J (Daisy L) small arms assembler USA h 36 Edgewood
—George rem to Chicopee
—George A (Betty) h 207 Bay
—George J (Virginia G) pres R S Graves Co 1107 Columbus av h at N Wilbraham
—George R (Miriam L) chemist MCCo h 65 Peekskill av
—Gordon C (Nancy L) pres Chicopee h 52 Wakefield IO
—Gordon C Jr (Sophia C) internal revenue agt (442A) 436 Dwight h at CFalls
—Harry Y (Catherine) clk CVMfgCo h 42 Berkshire IO
—Helen A Mrs wrapper ASCo r (23) 356 Belmont av
—Helen M emp MBCo r 31 Ringgold
—Henry G (Nellie L) h 254 Quincy
—Herbert J (Amy G) pres-treas Bert Hill Mover Inc 225 Orange h 17 Fallston
—Herbert S (Esther C) v pres-plant mgr Cheney Bigelow Wire Works 417 Liberty h at Westfield
—Horace B editor Spfd Republican h (2A) 61 Long Hill
—Isaiah (Helen L) dry cleaner emp 48 Howard h 58 Rifle
—James (Marion S) tool clk Westinghouse h 91 Belle
—James (Susan K) carp h 730 Plumtree rd
—James E warehouse supv USA h 82 Crystal av
—James H died Jan 6 1956 age 71
—James H (Freda L) guard 70 Storms ct h 182 Redlands
—James H (Mary A) h 618 White
—James H Jr (Barbara W) in USArmy r 618 White
—Janice E clk MMLInsCo r 215 Island Pond rd
—Jason H (Doris M) shipper 120 Oakland h 66 Grenada ter
—John in USNavy r 41 Bancroft
—Joseph (Constance L A) coremkr Nat Bronze Foundry h 51 Clarendon
—Joseph H (Clara P) tire builder USRCo h 84 Stebbins
—Joyce C student r 59 Granby
—Leona T wid Frank D r 35 Ardmore
—Leonard D (Florence C) prod clk Westinghouse h 35 Ardmore
—Lena G Mrs h 30 Hawthorne
—Loran L (Jean M) carp h 1463 Page blvd
—Louise priv sec 365 State h at Westfield
—Lovia Mrs housewkr r 727 Union
—Margaret tchr music 116 Fort Pleasant av h do
—Margaret B Mrs tchr 31 Kensington av r 49 Humbert
—Marion R Mrs emp 2385 Columbus av r 387 do
—Mary A married Jared T Hastings
—Mary A wid James H h 75 Pilgrim rd
—Mary R h 367 Chestnut
—Merlin J insp HSDiv r 82 Crystal av
—Nathaniel B lwyr 187 Westminster r do
—Nellie B Mrs h (3) 33 Thomas
—Nelon P (May E) emp USA h 13 William Sands Jr rd
—Oliver (Emily) stock clk PM&GCo h 652 Worthington
—Richard E in USNavy r 82 Crystal av
—Richard H (Yolanda M) car insp NHRR h 43 Greene
—Robert (Hennie) mach opr Plainville Conn h 27 King
—Robert J trk driver 67 Wilcox r 387 Columbus av
—Robert P (Helen A) patternmkr CVMfgCo h (23) 356 Belmont av
—Robert S (Margaret P) mach opr 72 Belle h 270 Franklin
—Ronald L (Helen L) sls supv 245 Chestnut h 27 Bessemer
—Rose insp DMCo h 4 Leyfred ter
—Rose E Mrs buyer ASCo r 53 Carew ter
—Rufus r 56 Rifle
—Ruth W wid Charles H h 64 Hobson
—Service Center (Leonard Colen) refrigeration repr 281 Belmont av
—Service Center (William A Cunningham) gasoline 1037 St James av
—Top Service Station (John Reader and Joseph Swiatek) 600 Liberty
—Virginia W Mrs mach opr USA r 54 Malcolm rd
—W Homer (Clara A) clk ASCo h 89 Long Hill
—Wilbur E (Catherine D) h 127 Marion
—Willard D (Alice M) mach opr USA h 46 Greenwich
—Willard N (Jennie R) setupman PM&GCo h 59 Granby
—Willard N III (Elaine M) chemist MCCo h 94 Brewster
—William (Martha P) r 49 Bristol
—William (Joyce) mach opr Holyoke h 110 Haskin
—William C h 1166 Worthington
—William R (Ivy P) foreman CVMfgCo h 42 Berkshire IO
—Willie DeWitt (Virginia W) shipping clk WECo h 54 Malcolm rd
—see Hills
Hillard Allen R (Margaritanna) bus driver StRy h 49 Blaine
—Ethel F wid Sydney B r 49 Blaine
—Lena C wid James P h 26 Whittier
—Louise M lab tech Wesson Memorial Hospital r 5 Federal ct
Hillcrest Convalescent Home The (Mrs Olive A and John T Hamre) 14 Northampton av
—Corporation J Loring Brooks Jr pres George C Stebbins sec-treas props Hillcrest Park Cemetery and Mausoleum cemetery office 895 Parker
—Park Hillcrest Corporation props cemetery 895 Parker
—Park Cemetery 895 Parker
—Park Mausoleum 895 Parker
Hiller Alice D married Lawrence Barton
—Dave H (Lois M) trk driver 58 Albany h 202 Walnut
—Hedrig wid Raymond F h 34 Melrose
—Marion J slswoman 1414 Main r 200 Walnut
—Richard L (Hazel B) insp USA h 200 Walnut
Hillerud Jens r 1853 Main
Hillgrove Ellis B (Helen) asst adv mgr (803) 29 Worthington h at WSpfd
—Thomas W insp 340 Main h 78 Whittier
—Thomas W Jr (Katherine C) dist mgr 340 Main and special agt (406) 1421 Main h 267 Orange
Hillhouse Ltd (Herbert Singer) mens clothing 89 State
—Van (Eleanor) in USAirForce h 30½ Clantoy
Hilliard Mildred A wid William r (4) 24 Clinton
Hillier Mabel A h 121 Middlesex
Hilliker Irene D wid Ernest A h 101 Dickinson
—Lawrence A r 1853 Main
—Una D tchr 53 Elliot r 101 Dickinson
Hillis Margaret died Oct 10 1955 age 80
—William B (Grace M) major The Salvation Army 21 Emery h 106 Edgemont
Hillman Arthur mach opr USA r 51 Rittenhouse ter
—Azel Mrs h 51 Rittenhouse ter
—Constance O wid Roland M h (4) 294 Sumner av
—Richard A (Betty P) mach E Longmeadow h 1157 Boston rd
—William (Carole A) student h 39 Mulberry
Hills Charles H (Susan B) h (4) 59 Maple
—Edward C (Myrtle H) asst armorer 29 Howard h 34 Florida
Hillsburg Caroll F (Myrtle C) foreman TelCo h 111 Larkspur
—Richard E (Beverley A) field estimator WMassElecCo h 100 Prouty
Hillthall Harry M clk SPM h (11) 15 Edwards
Hilltop Diner (James S Bates) 437 State
—Nursing Home (Carl B Mrs Margaret L Charles S and Mrs Wanda B Gustafson) 103 Bowdoin
—Quality Market (Pasquale J Gentile) grocers 140 Dickinson
Hils Claire A insp DMCo r 885 Belmont av
—Oswald H (Georgianna) school dentist 426 Armory and dentist 885 Belmont av h do
Hilse Herman died June 23 1955 age 83
—Herman G (Rose) wire insp (415) 36 Court h 35 Continental
—Margaret wid Herman r 35 Continental
Hilton Elizabeth F clk 1295 State h at E Longmeadow
—Eugene D tchr Sturbridge r 58 Ionia
—Gerald W (Elizabeth) engineering aide 73 State h at E Longmeadow
—Lena C wid Seymour E h 138 Wilbraham rd
—Lenard S (Charlena B) slsman 112 Boston rd h 102 Milton IO
—Lida E h 442 Liberty
—William D (May) artist Holyoke h 58 Ionia
Hilyard Norman D (Inga B) mgr 101 Taylor h at Hatfield
Himmelright William C (Marion M) mach opr HSDiv h (2) 3179 Main

HINCH EDWARD A (ED)
(Leona L) (East Longmeadow Realty) realtors mortgage loans arranged when buying or selling real estate "it's a cinch for Hinch" 159 N Main East Longmeadow tel LA 5-2139—See p 224

—Gerald A (Joyce M) assembler PMachCo h 336 Dickinson
Hinchen John D (Loretta M) supv MCCo h 38 Bernard
Hinchey Alice F Mrs sweet goods dept A&PCo h 58 Swanton ct
—Maureen nurse SHosp r do
—William R (Mildred) guard USA h 36 Kirk dr
Hinchy Alberta M wid Francis E h 24 Noble
—Ruth M wid Harold J clk E Longmeadow h 24 Dover
Hinckley Alice L tchr WSpfd r 21 Wigwam pl
—Louis C (Alice B) archt (316) 1618 Main h 21 Wigwam pl
—May A social writer Spfd Union r 21 School
—Norman R (Marjorie B) elec emp 673 White h 132 Florence

HINCKLEY R L INC
Robert L Hinckley pres electrical contractors 460 Front Chicopee tel LY 2-0393 or Springfield RE 2-9590—See p 119

Hincks Frances Mrs r 166 State
Hinckley Walter S (Norma S) tester Westinghouse h 143 Lancashire rd
—William F (Gladys H) mgr (614) 1387 Main h 1495 Main h 1495 Parker
—William F Jr student r 1495 Parker
—see Hinkley
Hind Violet G nurse (5) 6 Harriet h do
Hindes Osborne D (Betty C) h 62 Middlesex
—Wallace D janitor B&A r 62 Middlesex
Hindin Herbert B (Sybil N) rem to Norwich Conn
Hindle William J (Anna R) mach adjuster USA h 35 Russell
Hindley Caroline wid William H died Jan 8 1956 age 86
—John died Aug 15 1955 age 83

RUBBER STAMPS
SEALS
STENCILS
R. P. CHILDS STAMP CO.
(330) 1618 Main St., Springfield, Mass.
TEL.
REPUBLIC
3-1211

HAMPDEN SAVINGS BANK
INC. 1852 19 HARRISON AVENUE
Individual Accounts $1.00 to $7,500
Joint Accounts $1.00 to $15,000
Interest Begins 15th of Each Month
PAYABLE FEB. 15th AND AUGUST 15th

Hinds Goldbert L (Margarette) musician h 38 Chapel
—Louise T wid Calvin W h 3299 Main
—Paul J (Olivia D) in USAirForce h 29 Alfred
—Royal M (Elizabeth P) mach opr CVMfgCo h 1177
—Ruth G O Mrs clk (541) 196 Worthington h at Northampton
Hine Frederick r 27 Elliot
—Wadsworth C (Janet S) (Wadsworth C Hine Studio) 100 Chestnut h at Agawam
—Wadsworth C Studio (Wadsworth C Hine) coml artists 100 Chestnut
—see Hein and Hines
Hines Anne T Mrs chief insp 115 Dwight r 214 High
—Arthur C (Myrtle R) emp AmBCorp h 41 Forest Park av
—Clyde M Mrs housewkr Longmeadow h 68 Sargeant
—Germaine Mrs r 66 Union
—Henderson (Mary F) janitor MDFCo h 33 McKnight
—Howard A (Mildred E) platformman RyEx h 72 Stanhope rd
—John F (Mary E) pres American International College 170 Wilbraham rd h 2 Edgewood Gardens
—John F Jr student r 2 Edgewood Gardens
—John J (Josephine A) baggage master NHRR h 114 Fountain
—Joseph (Ruth) postal trans clk r 180 Union
—Leona E wid Francis (Mrs Hines Rest Home) 132 Garfield h do
—Lorraine J Mrs tabulator 365 State r 23 Hines
—Mabel J clk 365 State r 159 Westford cir
—Margaret A wid William J,h 214 High
—Mrs Rest Home (Mrs Leona E Hines) 132 Garfield
—Nellie E wid George h 21 Auburn
—Paul J (Anna T) clk 115 Dwight r 214 High
—Phyllis r 17 Kenwood ter
—Richard G (Lorraine J) mech 2570 Main h 23 Alfred
—Robert H trk driver 32 Cypress r 72 Stanhope rd
—Robert H r 105 Mulberry
—Thomas F (Mabel J) insp NHRR h 159 Westford cir
—Walter L (Termane) in USAirForce h rear 209 Quincy
—William T (Dolores C) mach opr AmBCorp h 19 Girard av
—see Hein Hine and Hynes
Hiney Catherine T bkkpr 419 Main h (6) 944 Worthington
—Edward J (Gladys M) (Edward's Pharmacy) 580 Page blvd h 27 Thornton
—James E (Helen C) capt SFD h 54 Mansfield
—John J r 27 Chester
—Joseph D (Matilda T) polisher and waxer h 453 Carew
—Julia wid Edward h 27 Chester
—Patrick J (Julia A) h 214 El Paso
Hinkle Isabel C Mrs h 47 Los Angeles
Hinkley Catherine wid Charles W h 104 Plainfield
—Charles A (Loretta M) yard clk NHRR r 104 Plainfield
—Gladys H Mrs typist Spfd Institution for Savings r 1495 Parker
—Leo T (Alice E) clk NHRR h 57 Massreco
—Leo T Jr (Anna M) acct emp (600) 293 Bridge h 515 Sunrise ter
—Robert F student r 57 Massreco
—see Hinckley
Hinman C Paul (Cosbi J) toolmkr Chicopee h 2493 Roosevelt av
Hinnant Henry auto repr 2541 Columbus av h 59 John
Hinrichs Julius B (Margaret S) h 80 Farnsworth
Hinson Dorothy r 15 Chester
—John E (Wilhelmina J) molder CVMfgCo h 124 Catharine
—John W Jr h 21 Malcolm rd
—John W Jr (Juanita H) mach opr MDFCo h 23 Orleans ct
—Juanita H Mrs wrapper ASCo r 23 Orleans ct
—Wilhelmina J Mrs clk 1502 Main r 124 Catharine
Hintze Roger T (Jane P) office mgr 1295 State h at Wilbraham
Hinz Robert M (Elizabeth A) rem to Providence RI
Hipelius Lucy A h (7) 159 Sumner av
Hipwell Guy J (Grayce) service mgr 113 Chestnut h at W Springfield
Hirbour Albert T (Estelle A) elec 67 Falston h do
Hird Jane A nurse SHosp r do
—John W II (Barbara B) lwyr (342) 31 Elm h at E Longmeadow
Hire Richard W (Shirley K) dry wall contr S Hadley Falls h (2) 425 Central
Hires Bottling Co (Frank J John A and William J Tranghese) 56 Main
Hirnyk Walter P (Mary) mach opr USA h 15 Rodney Smith Jr cir IO
Hirsch Ira P (Mary V) supv USA h 410 Union
—Lester M (Miriam F) prof AmIntCol h 915 S Branch pky
—Lillian V wid Henry L clk ASCo h 59 Mayflower rd
Hirschberg Frank B (Elsie S) custodian G W V Smith Art Museum Quadrangle h 90 Beaumont

HIRSCHBERG
—James R (Anna) rem to Longmeadow
Hirschen Johanna wid Julius h 41 Somerset
Hirschhaut Gerald (Joyce P) slsman h 46 Middlebrook dr
—Nathaniel E (Bertha H) (Edward's Wayside Furniture) 1300 Boston rd h 707 S Branch pky
—Robert J (Miriam T) mgr 1300 Boston rd h 30 Pinebrook dr
Hirschhorn Alexander M gen mgr 320 Parker IO h at Longmeadow
Hirschkorn Mitchel (Beatrice) supv IO Finishing Co h 130 Willowbrook dr
Hirshberg Elliot A dept mgr 2092 Main r 83 Somerset
—Richard M student r 85 S Shore dr
Hirshland Jay L (Martha F) slsman ASCo h (16) 659 State
Hirshon James S mech PO h 214 High
Hirshowitz Sarah wid Harry died Mar 23 1955 age 76
Hirst Benjamin died Apr 12 1955 age 70
—Bertha r 56 High
—Margaret C priv sec Windsor Locks Conn h 160 Woodlawn
—May Mrs fitter 1365 Main r 160 Woodlawn
—Robert G (Jacqueline C) slsman Boston h (1A) 77 Longhill
Hirt Arthur W h (366) 2142 Main
—John M (Nellie M) emp city h 29 Seventh
Hiscock Cecil J (Joan M) rem to Chicopee
Hitas Alexander B glazier emp 40 Albany r 125 Massasoit
—Alexander B Jr in USMerchantMarine r 125 Massasoit
—Andrew P (Anna T) mach opr CBCo h 25 Keddy
—Clara buyer ASCo r 125 Massasoit
—George (Rose A) designer MBCo h 100 Wilmont
—Lena wid Alexander B h 125 Massasoit
—Robert mach opr WSpfd r 125 Massasoit
Hitchcock Arnold G (Catherine M) postal trans clk r 703 Carew
—Babara A married Houle Robert rem to Hadley
—Bdg 1562 Main
—Charles W (Mayona P) custodian PO h 163 Bloomfield
—DeForest S h 29 Rush
—Dorothy B Mrs typist USA r 126 Merida
—Earl R (Dorothy G) watchmkr John J Lynch Inc h 21 Crest
—Eleanor R insp DMCo r 15 Kerry dr
—Ernest rem to Vermont
—Ernest (Thelma B) trk driver WSpfd h 6 Springfield
—George A (Lillis B) sheetmetal mech SETCo h 19 Bevier
—George B (Eleanor H) acct emp (418) 31 Elm h 124 PennAv
—George K (Anna B) (Hitchcock & Company) (410) 31 Elm h 124 Albemarle
—Grace E clk 74 Park r 56 High
—Harold W (Dorothy B) mach opr USA h 126 Merida
—Howard E (Florence) elev opr Third Nat Bank & Trust Co h 26 Mulberry
—Irene S wid Robert S h 86 Firglade av
—James E (Helen B) mgr 25 Harrison av h 1313 S Branch pky
—John E (Norma H) acct emp (418) 31 Elm h 103 Fenway dr
—John L (Mary A) student r 1313 S Branch pky
—Judith A student r 28 Mayflower rd
—Julia E r 3 Lafayette
—Leon P (Ella M) clk Chicopee h 28 Mayflower rd
—Lillis B Mrs calculating mach opr USRCo r 19 Bevier
—Mabel J h 36 Buckingham
—Marie Mrs h 203 Marion
—Marion K Mrs h (305) 774 State
—Martha L student r 28 Mayflower rd
—Mary Ann priv sec 209 Page blvd r 1313 S Branch pky
—Mary G (Hitchcock Service) (409-410) 121 Lyman h at W Springfield
—Newell F (Thelma B) mach HSDiv h 36 Buckingham
—Paul E (Frances B) tchr public schools reading program h 165 Westminster
—Phyllis masker 340 Main h (5) 95 Oswego
—Robert E (Marjorie A) clk 13 Stockbridge h 1760 Carew
—Service (Mary G Hitchcock) business service (410) 121 Lyman
—Thelma B priv sec 1502 Main h 36 Buckingham
—William E (Nancy C) in USAirForce h 65 Prospect
Hitchcock & Company (George K Hitchcock and Ernest A Berg) certified public accountants and auditors (418) 31 Elm
Hitchins Albert H (Anne B) (L & H Sales Co) 17 Marlborough h do
—Albert H Jr (Margaret W) chemist USA h 80 Wilmont
—Robert W (Thalia) slsman 130 Lyman h at Longmeadow

Hiter Mary G wid Joseph E h 91 Stockman
Hitt Donald (Beatrice E) mach opr Westinghouse h (5) 16 Mattoon
Hittman Harriet r 25 Mattoon
—Leland r 25 Mattoon
Hi-Way Shopper The (Henry J Low and Joseph A Chicklowski) gifts 793 Boston rd
Hix Elma L Mrs clk 1319 Main h at Chester
Hixson John R buyer (200) 33 Lyman h at WSpfd
Hlass John L auditor (3d fl) 130 Maple h (31) 76 Byers
Hlastova Edward A clk r 915 Roosevelt av
—Eugene D rem to Longmeadow
—Frederick F r 915 Roosevelt av
Hnatiw John (Irene) tailor Chicopee h 1022 Carew
Hnatow Joanne clk 1295 State h at Ludlow
—William (Rose) maintman USEnvCo h 34 Border
Hoadley Fay P wid Alton nurse 489 Newbury h do
—Lena I Mrs cook 190 State r (B) 36 Edmund Wynne cir
Hoag Arthur L (Sarah) shipping clk 33 Morris h (29) 66 Oswego
—Bertha D wid Herbert G h 39 Maryland
—Emma J emp 124 Yale r 23 Dartmouth
—Gerald (Dorothy S) chiropodist 30 High h at S Hadley
—Lula r 1400 State
—Philip A office mgr and credit mgr 61 Chandler h at E Longmeadow
—Rosemarie clk TelCo r 85 Spring
—Russell F real estate slsman (302) 26 Vernon h at Longmeadow
Hoagland Walter S (Winifred E) slsman 152 Lyman h at Holyoke
Hoague Herbert (Doris) h 69 Earl
—Irene O monogrammer DMCo r (8) 66 Norwood
—James E welder Westfield r 36 Clarendon
—John O (Ora C) h (8) 66 Norwood
—Robert A (Raphaline L) rem to E Longmeadow
—Wayne J (Madeline R) rem to WSpfd
Hoar Daniel E foreman Park Dept r 41 Florida
—David student r 1120 Worthnigton
—David B (Marion C) lwyr (McClintock Hoar & Houlihan) (3d fl) 1323 Main h 1120 Worthington
—Edmund J (Mary E) firefighter SFD h 126 Ardmore
—Edward P student r 1120 Worthington
—Elaine L tchr 51 Homer r 1120 Worthington
—Esther M Mrs trimmer 40 Napier r 1815 Roosevelt av
—Helen F typist USA h at Holyoke
—Henry J (Ellen J) slsman WSpfd h 42 Tavistock
—Ignatius M (Margaret M) lwyr (McClintock Hoar & Houlihan) (3d fl) 1323 Main h at Longmeadow
—James J (Esther M) grinder h 1815 Roosevelt av
—Janet emp SHosp r 1815 Roosevelt av
—John mach opr VNInc r 2882 Main
—John r 32 Pembroke
—John F rep (923) 1387 Main r 98 Cleveland
—John F (Doreen W) regional rep Chicago Ill h 7 Sumner av
—John F Jr special delivery messenger PO h 99 Hall
—John P (Jane T) emp city h 98 Cleveland
—John S (Lucille F) carp h (10) 147 Sumner av
—Justin F lwyr (231) 196 Worthington h 41 Florida
—Margaret G wid William r 193 Dayton
—Marion B tchr 46 Oakland r 1120 Worthington
—Martin J (Catherine F) dentist 934 State h 932 do
—Mary A wid James B r 54 Pasadena
—Mary E student r 98 Cleveland
—Mary E wid James h (1E) 109 Spring
—Mary M clk (137) 36 Court r 932 State
—Mary S Mrs clk 112 Broadway h at WSpfd
—Maurice J (H & M Floor Surface Co) 158 Catharine h at Wilbraham
—Maurice J h 103 Wait
—Maurice J Jr (Kathleen L) firefighter SFD h 103 Wait
—Lawrence r 30 Mattoon
—Lawrence S (Rita M) switchman TelCo h (5) 120 Longhill
—Lucille B Mrs tchr 46 Oakland r (10) 147 Sumner av
—Ralph W (Bertha M) rem to Chicopee
—Richard V in USNavy r 1120 Worthington
—Robert F ordnance eng USA h at Holyoke
—Thomas J h 40 Home
—Thomas P (Anna M) firefighter SFD h 42 Governor
Hoare John F (Rita F) policeman h 29 Greenwich
—Joseph (Margaret V) lineman WMassElecCo h 26 Melbourne
Hoarle Alberta M wid Fred J h 20 Vincent
—Anita I Mrs typist (105) 36 Court r (1) 265 Dwight st ext
—Fred J died May 15 1955 age 66
—Fred L (Bertha) stock clk SETCo h 32 Vincent
—Gladys I Mrs steno 846 Bay r 28 Berkshire IO
—Philip J r 42 Mattoon
—Raymond (Gladys I) emp IO Finishing Co h 28 Berkshire IO
—Raymond Jr in USAirForce r 28 Berkshire IO

TELEPHONE RE 3-5111
FIRST FINANCIAL CORPORATION
Founded 1922 — SPECIALISTS IN HIGH GRADE COLLATERAL LOANS
100 CHESTNUT STREET

FIELD, EDDY & BULKLEY INSURANCE SERVICE
1200 MAIN STREET PHONE RE 4-1112

Hobaica Francis A (Florence F) presser 441 Springfield h 31 Maryland
—Sally mach opr 33 Morris h 464 Chestnut
Hobart-Dayton Sales & Service Everett G Holton agt scales 326 St James av
—Merrill S (Winifred) v pres The Chemical Corporation 54 Waltham av h at Longmeadow
Hobbs Florence E Mrs knitting instr 1414 Main h 88 MassAv
—Helen Mrs priv sec 167 State r 85 Bassing
—Lee V (Mary E) shipper MDFCo h 55 Orchard
—Patrick W V (Bridget M) elec h 20 Clyde
—Russell C (Helen) emp adv dept Spfd Shopping News h 85 Bassing
—Walden P (Blanche W) v pres-asst treas Consolidated Dry Goods Co 32 Harrison av h at Wilbraham
—William F student rem to Wilbraham
Hobby House (Nathan Grunthalt) 708 Sumner av
—Train Center (Simon Rocca) 285 Mill
Hobson Clifton E (Diana M) emp 13 Stockbridge h 3231 Main
—Raymond F plumber emp 1035 State r 142 Miller
—Raymond J (Barbara) purchasing agt WSpfd h 9 Bergen ct
—Thomas J (Irene F) service mgr 228 Dwight h 142 Miller
Hoch Elmer R Jr (Lois E) mach opr E Hartford Conn h 88 Fort Pleasant av
Hochberg Alice O wid Solley slswoman 571 Dickinson h 59 Groveland
—M Bruce student r 59 Groveland
—Seman slsman 39 Lyman r 59 Groveland
Hochman Ella wid Samuel (Hochman's Dress Shop) 1894 Main h 286 Sumner av
—Ethel clk 1894 Main r 286 Sumner av
Hochman's Dress Shop (Mrs Ella Hochman) 1894 Main
Hock Gertrude K Mrs emp 1414 Main h 76 Benton
Hockenberry Emma H Mrs office sec 75 Wilbraham rd r 92 Marlborough
—Frank C (Emma M) test insp HSDiv h 112 Middlesex
—Gaylord S (Jane E) jeweler 814½ State h at CFalls
Hocker Gertrude R wid August C r 23 Genesee
—Paul F (Rose) mail sorter 57 Liberty h at WSpfd
—William C (Myrtle M) traffic mgr G&BMfgCo h 103 Woodmont
Hockman Irving (Francine E) mgr 1894 Main h at Longmeadow
Hodd George A painter h 81 Pearl
Hodesh Julian A (Virginia O) slsman 101 Taylor h at Longmeadow
Hodgdon Beatrice C clk (B2) 356 Belmont av h (B6) do
Hodge Albert H (Eileen T) adjuster (210) 95 State h 111 Ardmore
—Barbara V Mrs tel opr YMCA r 137 Cloran
—Edwin S (Millicent T) folder 157 Chestnut h 850 St James av
—Everett G (Frances H) h 95 Northampton av
—Floyd J (Evelyn A) h 597 Bay
—Harold J (Elizabeth) mach opr 120 Oakland h 615 Dickinson
—Homer C r 82 Biddle
—Howard B (Elizabeth G) supv foreman USA h 98 St Lawrence av
—James (Diana M) porter ASCo h 21 Oswego
—Mfg Co (Leon Goodman and Samuel Hellerman) trucks 11-21 Bond
—Nancy M r 615 Dickinson
—Robert L (Rosetta S) mach opr WECo h 63 Elmwood
—Sarah M wid Floyd J r 1301 Parker
—Stanley M (Barbara V) grinder 67 Boylston h 137 Cloran
—Sylvia G clk 26 Byers r 12 Wayne
—Valentine H wid Albert J h 59 Osgood
—William H (Rita C) mach opr 74 Park h 9 Dearborn
Hodgens Ronald A (Lillian J) chemicalwkr MCCo h 135 Spring
Hodges Benjamin garage atdt 15 Cypress h 145 Essex
—Carl R Jr (M Ruth) trk driver 152 Lyman h 23 Baldwin
—Carpet Company Winsor B Day pres-treas Mrs Evalyn M Day v pres-clk 34 Front IO
—Catherine I wid John W h 248 Pearl
—Charles D (Gladys R) clk WSpfd h 57 Cortland
—Elmer G (Kathryn) comptroller USA h 49 Greene
—Eugene W (Jewell E) tirewkr Chicopee h 14 William
—Joseph P (Rose M) slsman New Haven Conn h 141 Kerry dr
—Karl R chauffeur 152 Lyman r inq do
—Katherine B seamstress 1477 Main h at WSpfd
—Lucille supt 47 Seventh h do

HODGES
—Oscar E emp city r 14 William
—Robert M (Agatha V) railroad brakeman Brazil S America h 159 Cooper
—Robert M (Lucy) route slsman 16 Bliss h 102 Wilbraham rd
Hodgetts Harold W molder Chicopee h (25) 66 Pynchon
Hodgins Ethel clk USEnvCo h (18) 3 Salem
—John J (Edith G) clk 111 Howard h (7) 17 High
Hodgkins Irene nurse SHosp r do
—Myrtle M wid Wellington h 75 Westford av
Hodgson Alfred (Mayflower) emp city h 65 Gralia dr
—Carrie L wid J Ernest h 29 Cortland
—E Everett r 29 Cortland
—Mary F Mrs rem to Fall River
—Robert M (Louise G) service mgr TelCo h 30 Amherst
Hodor Fine Furniture Co Inc Frank L Uman pres-treas kitchen furniture 388 Worthington
Hodskins Emma M wid Edward emp 294 Plainfield r 39 Horace
—Lucinda B wid Frank G h (28) 10 Sumner av
—Richard B (Elizabeth C) asst counsel MMLInsCo 1295 State h at Longmeadow
Hodson Eleanore L med sec (205) 130 Maple h at Palmer
Hoefler Edward J (Bessie B) paint mgr 40 Albany h at E Longmeadow
Hoehn Russell F (Jean M) asst regional mgr WSpfd h 227 Westbrook dr
Hoessler—see Hassler
Hoey Catherine M Mrs repr Chicopee r 348 Armory
—Richard L (Margaret H) clk 29 Worthington r 21 Eldridge
—Richard T Rev rem to Monson
Hofbauer Laura M wid George bkkpr Union Trust Co h (7) 11 Edwards
Hofer Earl K (Geraldine G) staff asst (7th fl) 145 State h 90 Perkins
Hoff Anna wid Louis died Mar 27 1955 age 70
—Auto Parts Co (Julius P Hoff) 1317-1327 Columbus av
—Irving physician 67 Chestnut h at WSpfd
—Julius P (Sylvia K) (Hoff Auto Parts Co) 1317 Columbus av h 95 Kimberly av
Hoffman Abraham N (Anna) toolmkr Holyoke h 33 Pratt
—Anna Mrs nurse SHosp r 33 Pratt
—Anna wid John h 55 Dresden
—Arthur E (Carol Jean) eng MCCo h 225 Acrebrook rd
—Augustus H (Rose R) toolmkr Westfield h 143 Slater av
—Barbara L priv sec MMLInsCo r 229 Abbott
—Benjamin (Jennie) maintman Chicopee h 15 Howes
—Caroline E priv sec 26 Byers r 84 Washburn
—Cecil A (Mabel L) houseman 23 Buckingham h 349 Hancock
—Clarence J (Rose C) h 405½ Chestnut
—Earl student r 55 Dresden
—Esther bkkpr 18 Park r 15 Howes
—Frank E (Gladys C) estimator 440 Worthington h 229 Abbott
—Harold G (Joan M) emp (320) 1618 Main h (6) 431 Chestnut
—Henry F prod process specialist USA r 539 State
—Jessie S Mrs nurse 62 Westminster r do
—Joseph painter h (338) 2142 Main
—Katherine B Mrs rem to Hartford Conn
—Lillian M wid Peter C h 134 Catharine
—Louis H (Margery L) traffic supv MCCo h 53 Palmyra
—Mary wid John h 98 Essex

HOFFMAN PAINT & WALLPAPER COMPANY
Ernest B Cosman mgr paints wallpaper and painter's supplies (and whol) 111 Chestnut tels RE 9-3818 and RE 9-1747

—Peter (Evelyn J) oil burner mech 58 Blaine h 84 Washburn
—Robert student r 55 Dresden
—Robert C in USAirForce r 229 Abbott
—Samuel (Barbara J) reporter Spfd Daily News h 134 Robert Dyer cir
—Theodore E student r 55 Dresden
—Thomas G (Katherine B) rem to Hartford Conn
Hoffmann Rose A hairdresser SACo r 44 Mulberry
Hofman Edgar P (Anna M) auditor Union Trust Co h 46 Bennington
—Karl W mgr credit dept 1351 Main h at E Longmeadow
Hofmann Anna L wid Carl bkkpr 90 Monmouth h do
—Carl died July 8 1955 age 51
Hoftman Emma O h (96) 786 State
Hogan Albert S (Corinne D) foreman HSDiv h 246 Laurelton

HOGAN
—Anna E wid Charles H r 234 Commonwealth av
—Barbara M married Donald LeClair
—Barry F mach opr USA r 291 ElPaso
—Blanche R nurse emp (117) 130 Maple r 15 Putnam cir
—Catherine P tel opr TelCo r 29 Bancroft
—Catherine T wid Patrick h 78 Charles
—Cornelius J (May L) dropforger MDFCo h 163 MassAv
—Dennis J (Helen L) ironwkr Agawam r (2) 11 Eagle
—Edward J Jr (Blanche R) grinder AmBCorp h 15 Putnam cir
—Effie E wid Walter T h 227 Denver
—Eileen K married Albert P Boris
—Elizabeth K clk 71 Colton r 680 Newbury
—Gail K clk TelCo r 291 ElPaso
—George (Katherine A) timekpr DMCo h 29 Brookline av
—George H (Gloria G) assembler Titeflex Inc h 234 Commonwealth av
—Harry J h (337) 2142 Main
—Harry P (Helen B) gen agt 21 Sanford and field rep (503) 175 State h 1179 Bay
—Helen B Mrs interviewer 282 Dwight r 1179 Bay
—James F (Geraldine F) chemist MCCo r 33 Sherbrooke
—James J Jr (Margaret M) service supv (7th fl) 145 State h 77 Mayfair av
—James M (Edith S F) h 206 Gifford
—Janet E socialwkr 621 Worthington r 1179 Bay
—Jean H tchr 221 Bay r 1179 do
—Joan A interviewer 282 Dwight r 1179 Bay
—John (Dorothy) rem to San Diego Calif
—John A firefighter SFD h 2 Banbury
—John A (Florence M) firefighter SFD h 33 Sherbrooke
—John A Jr r 33 Sherbrooke
—John E (Norma F) custodian 208 Broadway h at WSpfd
—John F (Doris) emp MCCo h 47 Richelieu
—John F (Mary A) armorer USA h 205 Cooper
—John J microfilm opr 55 Elm r 78 Charles
—John J r 1967 Main
—John P student r 1179 Bay
—Joseph A (Corene D) firefighter SFD h 17 Thomas
—Joseph K (Eunice C) sergt police h 93 Glen Oak dr
—Julia C comptometer opr USA r 1535 Dwight
—Katherine E clk Chicopee r 60 Milton IO
—Katherine L wid Michael H h (3) 40 High
—Katherine R wid John F h 60 Milton IO
—Kathryn T r 137 MassAv
—Leonard A (Helen M) trk driver 297 Plainfield h 291 El Paso
—Leonard W insp CBCo r 291 El Paso
—Lester C mason h 680 Newbury
—Margaret Mrs r 88 Phoenix ter
—Marie E office sec 50 Morison ter r 998 Liberty
—Marjorie A clk ASCo r 87 Phoenix ter
—Martin J (Catherine C) eng B&M h 1535 Dwight
—Mary E wid Michael h 405 Nottingham
—Mary M assembler Westnghouse r 78 Charles
—Mary R comptometer opr VNCo r 1535 Dwight
—Mary T emp 63 Magnolia ter r do
—Nelson W (Marion F) grinder CFalls h 46 College
—Patrick P (Pauline J) ironwkr Wilbraham h 41 Suffolk
—Paul R (Constance E) trans mgr 1183 Liberty h 1115 do
—Peter B (Mary M) v pres Liberty Ice and Fuel Co 1183 Liberty h 1126 do
—Peter F pres-treas Liberty Ice & Fuel Co 1183 Liberty h 1173 do
—Richard J (Shirley M) trk driver 33 Plainfield h (9) 2365 Main
—Richard M (Sylvia) rem to Florence
—Robert E (Hogan's Cycle Shop) 1865 Page blvd r 33 Sherbrooke
—Timothy J h 363 Armory
—Timothy P r 998 Liberty
—Vincent (Catherine M) mail porter B&A h 36 Saratoga
—Vincent Jr student r 36 Saratoga
—Viola F clk Spfd Nat Bank r 120 Audubon
—Wilbur J (Dorothy A) service mgr 1183 Liberty h 1103 do
—William h (557) 2142 Main
—William F clk Agawam r 87 Phoenix ter
—William H supv 219 Franklin r 78 Charles
—William H (Mary G) emp city h 29 Bancroft
—William H Jr (Lorraine M) clk USA h at Chicopee
—William J trk driver 50 St James blvd r 33 Sherbrooke
—William J Jr (Madeline M) guard Westingohuse h 87 Phoenix ter
Hogan's Cycle Shop (Robert E Hogan) reprs 1865 Page blvd
Hogg William L (Bess M) insp B&A h (2) 147 Sumner av

Residential Heating and Air Conditioning
W. C. LINE CO., INC.
586 Riverdale St., W. Spfd., Mass., Tel. RE 6-6357
MFRS. DUCTS & FITTINGS

"Better Be Safe Than Sorry" INSURE WITH
PRESTON AND OLMSTEAD, INC. INSURANCE and BONDS
TEL. RE 2-5161

Hogle Herbert D (Mary C) h 21 Grant
Hogue Guy K (Angeline B) emp city h 63 Auburn
—William E mach opr E Longmeadow h 63 Auburn
Hohmann & Barnard Inc Mrs Sara U Barnard office mgr bdg materials 9 Roseland
Hoisington Paul (Betty) in USAirForce h 17 Daytona
Hoitt Theodore (Janet L) (Ted's Variety Store) 228 White h at E Longmeadow
Hojaboom William H (Helen A) roofer emp 109 Allen h 751 Belmont av
Hojnoski Waclaw (Alexandra) mach CVMfgCo h 50 Crane
—Waclaw Jr interne Baltimore Md r 50 Crane
Hojnowski Walter L (Stella C) harnessman Holyoke h 240 Redlands
Hokanson Elna F Mrs buyer 1414 Main r 119 Marsden
—Seth F (Elna F) photoengraver emp 340 Main r 119 Marsden
Hokenson Kenneth W (Angeline P) carp h 40 Donbray rd
Holben Walter K (Marion A) auto mech Westover h 17 Schley
Holbrook Anne V Mrs receptionist SETCo h 18 Sumner av
—Arthur h 91 Park
—Arthur A (Eileen J) checker AmBCorp h 559 Dickinson
—Emma r 79 Riverview ter
—Ervin J (Marie-Theresa) emp State Hwy Dept h 57 Sheldon
—Fred A (Jean L) pres-treas Holbrook Lumber Co (411) 146 Chestnut h at Longmeadow
—Joseph M (Joyce A) mach opr WSpfd h 123 Thompson
—Joyce A checker SF&MInsCo r 123 Thompson
—Lumber Co Fred A Holbrook pres-treas Mary L Moriarty asst sec (411-419) 146 Chestnut
—Osolina S wid Ellis C seamstress 33 Morris h 658 Dickinson
Holcomb Earl R (Anne R) emp USRCo h 88 Price
—Hiram F auctioneer and appraiser 51 Leyfred ter h do
—Jannette G wid Walter C r 104 Brunswick
—Lacy F (Mary E) in USAirForce h 815 Carew
—Lizzie S h 25 Cortland
—Raymond F (Velma B) storekpr WSpfd h 56 Glenwood
—Robert N (Rita L) insp USA h 167 Albemarle
—Velma B Mrs clk ASCo r 56 Glenwood
—Walter E h 321 Belmont av
—Wells E (Holcomb's) 646 Page blvd r 244 East
—Wells S (Jessie C) h 244 East
—William (Dorothy) rem to Georgia
Holcomb's (Wells E Holcomb) rest 646 Page blvd
Holcombe Roy M (Celemna T) sta fireman H L Handy Co h 1635 Carew
Holda Chester S checker USA Armory sq h at Monson
Holden Albert A partsman 404 Main r 122 Chestnut
—Faith L wid Miles C h (5) 145 Sumner av
—Gayle office sec 281 State r 26 Howard
—Harold (Jacqueline A) wire insp 417 Liberty h 76 Pasadena
—Helane acct checker 1250 State h at E Longmeadow
—Henry W (Kathleen A) assembler G&BMfgCo h 202 Oakland
—Herbert J (Nancy) slsman Brooklyn NY h (2) 116 Longhill
—Isabella P wid Thomas mach opr Smith & Wesson Inc h (1A) 111 Spring
—Mae Mrs r 1400 State
—Patent Book Cover Co Robert S Kneeland pres mfrs (5th fl) 53 Hillman
—Patricia traffic mgr 1423-1427 Main r 81 Bryant
—Samuel G (Marie Y) emp city h 106 Cleveland
Holder Bertha H h 574 Main
—Nettie M wid Irving r 110 Wilmont
Holderness George C (Elsie M) asst treas Hampden Savings Bank 19 Harrison av h 34 Mill Pond rd
Holdridge Arline G cashier 1477 Main h at E Longmeadow
—Carl M (Marion L) mach opr PPCo h 70½ Burr
—Cyril F (Arline G) slsman 1803 Columbus av h at E Longmeadow
—Henry R (Helen M) dist sls mgr United Air Lines 140 Chestnut h at Suffield Conn
—Virginia C wid Fay P guard G W V Smith Art Museum h (E) 156 Maple
Holeman Howard B (Emma L) tire builder USRCo h 48 Monmouth
Holenko Leona C wid James S h 50 Morgan
Holgate Glenn B (Jane M) mach WSpfd h 3252 Main
Holian Annie r 1400 State
—Bernard B (Elizabeth R) rem to Miami Fla
—Josie A wid Jerry W r 60 Hollywood
—see Houlihan
Holigan Annie r 1400 State
Holinko Ann wrapper 355 Chestnut h at Chicopee Falls
Holjes Paul M (Katherine E) (Accurate Engineering Co) 61 Bristol h do
Holland Albert N (Julia C) clk MMLInsCo h 27 Highland
—Ann F mgr savings dept The Third Nat Bank and Trust Co of Spfd 1391 Main h at Longmeadow
—Barbara A rem to Pennsylvania
—Basil H (Gladys C) houseman 140 Chestnut h 46 Sargeant
—Beatrice Mrs rem to W Springfield
—Bertha C wid William E furn rms 91 Fenwick h do
—Beth C Mrs bkkpr 1522 State h 57 Longhill
—C Luther (Bertha F) toolmkr Smith & Wesson Inc h 72 Belmont av
—Charles (Dorothy A) pres-treas Holland TV & Appliances Inc 140 Boston rd h 44 Ralph
—Daniel J (Alice G) lieut police h 26 Thames
—Edward H (Shirley B) rem to Palmer
—Eileen R priv sec Washington DC r 368 St James av
—Elizabeth M wid Frank E h 368 St James av
—Elwood E (Naomi M) in USAirForce r 18 Merrick av
—Erla M asst treas-sec The Charles B Lomas Co 23 Elm h at W Springfield
—Florence L wid James D h 212 Pearl
—Frank E (Shirley R) supv USRCo h 44 Herman
—Furnace Co Paul H Routson branch mgr 95 Taylor
—Gertrude K prin E Longmeadow h (6) 218 Pearl
—Gilbert S (Iris K) real est New London Conn r 235 Fountain
—Gladys N clk USEnvCo h (22) 76 Byers
—Lillian M wid Frank E tel opr WMassElecCo h 15 Sorrento
—Marion L tchr Wilbraham r (6) 218 Pearl
—Mary emp 1757 Main r 50 Mattoon
—Mary A nurse emp (35) 36 Court and nurse 259 Belmont av r do
—Mary E tchr Montclair NJ r 368 St James av
—Mary S Mrs tchr 1300 State h at Longmeadow
—Nora G wid Daniel h 259 Belmont av
—Patricia A clk TelCo r 26 Thames
—Patricia A clk TelCo r 26 Thames
—Richard E (Elizabeth M) tree surgeon Park Dept h 29 Lenox
—Robert G tchr 70 Franklin h at E Longmeadow
—Sadie C died May 19 1955 age 74
—TV & Appliances Inc Charles Holland pres-treas 140 Boston rd
—Winfield S Jr (Anne W) v pres Clay Products Inc 376 Worthington h 41 Bennington
Hollander Alfred (Trude K) physician (202) 130 Maple h at Longmeadow
—Donald (Elaine) trk driver Westfield h (7) 30 Bradford
—Trude K physician (206) 130 Maple h at Longmeadow
Hollaway Marjorie D Mrs h 30 Orleans
Holleman Lillian F wid William r 34 Parkwood
—Oscar E (Anna L) sls mgr MCCo h 34 Parkwood
Holley Frank r 18 Ormond
—Frank M (Jane A) mach USA h 225 Oak Grove av
—Robert r 171 St James av
—Wayland J tchr 415 State h at Palmer
—see Holly
Hollihan Howard J (Florence M) sls supt 355 Chestnut h 45 Pratt
Hollings Anna C wid Harry H h 77 Manchester ter
—Dolores H Mrs discount clk (712) 1387 Main r 77 Manchester ter
—Harold H (Dolores H) slsman r 77 Manchester ter
Hollingshead Cyrus W (Mary W) sls mgr GFBCo h (2D) 89 Longhill
Hollingworth William G (Harriet B) h 28 Brighton
Hollins Amanda r 1400 State
Hollinshead Paul H (Ethel B) mach emp 93 Orleans h 81 Wilbraham av
Hollis Edward J (Avis R) eng emp 89 Logan h at Wilbraham
—Henry A (Clara F) autobodywkr 10 Fremont h 408 Walnut
—Henry A (Marie C) h 117 Jefferson av
—Herman (Martha L) emp USA h 189 Bay
—Joseph P (Betty J) mach HSDiv h 529 White
—Laurier M (Pansy M) printer WSpfd h 74 Meredith
—Melbourne H typist (3d fl) 1200 Main h at Longmeadow
—Melvin (May) h (663-665-667) 2142 Main
—Melvin P (Viva I) trk driver 192 Lyman h 26 Dexter
—Pansy M Mrs assembler (4th fl) 15 Park r 74 Meredith
Hollister Arthur D r 134 Fountain
—Earle B (Shirley C) setupman WSpfd h 61 Sunrise ter

HOLLISTER
—Ethel J wid Arthur D Jr buyer 1414 Main h 134 Fountain
—Harold C (Ally V) meat cutter 1400 State h 62 Malden
Hollman Omer W (Ila G) mech HSDiv h 47 Leyfred ter
Holloran—see Halloran
Holloway Arnold F (Louise E) mach G&BMfgCo h 3070 Main
—Beverly A clk 365 State r 88 Gilman
—Frank H (Phyllis H) purchasing agt 157 Chestnut h 38 Pilgrim rd
—Gladys D Mrs h 11 Queen
—Raymond D (Beverly A) clk H L Handy Co h 88 Gilman
—see Halloway
Hollowell Amelia wid Louis r 1400 State
—Everett (Margaret E) pressman 347 Worthington h 34 Noel
—Margaret E Mrs mach opr 33 Morris r 34 Noel
Holly Ben emp CVMfgCo r 135 King
—Realty Corp Marguerite W Young pres Harry W Young treas 798 Main
—Robert emp USA h 128 Essex
—see Holley
Hollywood Cafe (Joseph J Langone) rest 238 Dwight st ext
—Candy Shop (Alphonso DiSantis) 236 Dwight st ext
—Market (Mrs Jennie M Lemme) grocers 71 Saratoga
—Permanent Wave Shoppe The Mrs Mildred E Arel mgr (304) 1562 Main
—Restaurant & Grille Inc Peter J Angeleri treas 868-870 Main
—Shoppe Inc Milton Shelasky pres-treas women's clothing 45 Saratoga
Holm Herman E (Lillian E) insp SETCo h 103 Albemarle
Holman Abbie E wid William H r 158 Sherman
—Alberta Mrs matron 220 State r 705 Union
—Donald H loss adjuster SF&MInsCo r 24 Oak Grove av
—Grace M wid Frank W h 21 Daytona
—Hilda S Mrs asst librarian 220 State h at WSpfd
—Jason W (Hilda M) rem to WSpfd
—Margaret nurse emp 890 St James av r 23 Euclid av
—Morris H (Ruth E) mach HSDiv h 69 Kenwood pk
—Nelson W clk MMLInsCo r 158 Sherman
Holmberg Arvid N (Gertrude B) dictaphone opr CFalls h 33 Gordon
—Florence M Mrs priv sec 223 East r 211 do
—Olaf H (Sara L) h 1 Snowden
—Robert A (Pauline) auto supply CFalls h 211 East
Holmes Alice M r 1400 State
—Aline M Mrs mgr (511) 1490 Main h (6) 282 Union
—Ann E Mrs floor sec Mercy Hospital r 175 Florida
—Anna B wid Andrew E slswoman ASCo h 232 Jasper
—Barbara J clk 74 Park r 79 Orange
—Beatrice wid Harold h 73 Franklin
—Benjamin T (Marion M) moldmkr 135 Union h 81 Dwight rd
—Betty M r 81 Cambridge
—Carolyn J Mrs slswoman 1414 Main r 68 Sargeant
—Clarence G (Gloria H) packer H L Handy Co h 9 Layzon Brothers rd 10
—Cleo Mrs kitchen helper Mercy Hospital h 245 Quincy
—Colin McL died Aug 10 1955 age 68
—Donald A teller Spfd Nat Bank r 273 Orange
—Donald P (Simone L) guard (209) 44 Vernon h 200 Windemere
—Donald P Jr student r 200 Windemere
—Dorothy J Mrs tchr E Longmeadow r 24 Powell av
—Dorothy L wid Richard E tchr Agawam h 22 Weaver rd
—Edith J wid Colin McL h 393 Belmont av
—Ellen L Mrs cashier 1496 Main r 176 Stuart
—Francis W (Dorothy M) tire assembler USRCo h 1396 Roosevelt av
—Frederick A (Helen A) slsman Waltham Mass h 273 Orange
—George (Elizabeth W) h 38 Nordica
—Gertrude S wid Eddie h 708 Union
—Grace F h 49 Pearl
—Harris E (Ellen L serviceman USRCo h 176 Stuart
—Harry (Barbara J) mach emp 83 Magazine h 79 Orange
—Hollis C (Anne M) slsman Brookline h 33 Morgan av IO
—James h 54 Orleans
—James physician 796 Sumner av h do
—Janet A married George Ulrich
—Jennie r 41 High

FRIGIDAIRE Household Appliances
New England Jobbers for Washing Machine Parts
Service Dept. and Show Room: 48 DWIGHT ST.
TELEPHONE RE 7-4741
C. J. Roberts Engineering Company

REAL ESTATE RENTALS APPRAISALS
A. C. WHITE, JR., REALTOR
496 Bridge Street Telephone RE 2-5109
INSURANCE PROPERTY MANAGEMENT MORTGAGE LOANS

GENERAL INSURANCE
MacDONALD & JOHNSON, Inc.
(607-608-609-610) 1387 MAIN STREET
TELEPHONE RE 6-5461

Phones RE 9-9639 RE 2-1057
SAPELLI CONSTRUCTION CO., INC.
530 ST. JAMES AVENUE
Contractors - Masons
Carpenters - Builders

HOLMES
—John J student r 74 Cherry
—Lillian M r 38 Nordica
—Lillian M wid George pres Farber & Reeves Inc 291 Bridge h at Enfield Conn
—Linuis r 93 Catharine
—Margaret J acct emp 64 Napier r 38 Nordica
—Marion M Mrs buyer 1379 Main r 81 Dwight rd
—Mary E clk NY r 22 Willard av
—Mary E wid Joseph W h 116 Princeton
—Matthew C dentist 796 Sumner av r do
—Maude S Mrs office sec 260 Chestnut r 18 Coomes
—Mildred I Mrs prover SGLCo r 54 Lincoln
—Minnie K wid George H r 153 Redlands
—Nelly T (Lenora) car washer 26 Franklin r (4) 628 Union
—Nora M wid Harry M r 29 Bacon rd
—Norman O (Evelyn R) asst mgr (317) 1570 Main h at Ludlow
—Oriel Mrs floorwoman 1897 Columbus av h 61 Nottingham
—Owen M (Dorothy J) mgr 11 Elm h 24 Powell av
—Paul R (Anna I) elev opr 140 Chestnut h 22 Willard av
—Ralph M (Lorna E) emp 23 Wilbraham rd h (11) 2937 Main
—Richard F in USArmy r 273 Orange
—Richard L r 22 Weaver rd
—Robert E (Mildred I) emp USA h 54 Lincoln
—Robert G (Margaret E) asst program dir 17 Pearl h at Southwick
—Sigward O (Henrietta) rem to California
—Theodore M (Floy C) sls supv 89 Logan h at Hampden
—Transportation Service Henry E Linthwaite mgr 67 Wilcox
—Willie J (Joan B) textilewkr Thompsonville Conn r 245 Quincy
—Wyman H r 36 Acorn
Holochuck Yachim (Stella) aircraft mech Westover h 51 Thomas
Holovnia June M Mrs nurse 329 St James av r do
—Richard S (June M) tchr 235 State h 329 St James av
Holowchuck Alexander (Maria) h 111 10th
—John student r 111 10th
—Maria Mrs janitor 343 Chestnut r 111 10th
Holsey The apts 11 Eagle
Holsing James J (Mae E) supv (612) 145 State h 126 Roanoke rd
Holstein Harry (Rebecca) pres-treas Hampden Coal & Oil Co Inc 161 Plainfield h 76 Colony rd
—Melvin I (Aletha) lwyr 191 Plainfield h at Longmeadow
Holston Evelyn T h (3) 659 State
—Reed (Isabelle) blocker Holyoke h 292 Quincy
—Walter P (Barbara A) in USAirForce h 80 Sunset dr
Holt Albert W died Aug 28 1955 age 69
—C Judd Jr (Gertrude E) emp public relations dept MCCo h 31 Sunrise ter
—Carol Mrs waitress 220 Main r 35 Woodside ter
—Carrie D Mrs cost clk PPCo r 49 Worcester av
—Clarence R (Margaret E) meat cutter 204 Dickinson h 38 Dresden
—Clarence R (Pauline M) supv Westinghouse h 139 Middlesex
—Edwin W r 29 Avon pl
—Ernest C (Lida S) ins agt (402) 1200 Main h 62 Wexford
—Etta wid Albert W h 24 Alden
—George A (Evelyn L) asst foreman WSpfd h 15 Whitfield
—Ida r 19 Elliot
—Janice R Mrs r 191 Tyler
—John C (Leatrice J) mgr of selection 365 State h at Wilbraham
—Kenneth H clk 255 Liberty h 82 Larchmont
—Lee E (Margaret G) tchr AmIntCol h 49 Tinkham rd
—Mabel J wid Alexander S r 32 Byers
—Richard H (Holt's Garage) 182 Walnut h do
—Richard W (Helen W) (Suburban Valet Service) 220 Pendleton av h do
—Russell R (Ruth M) chiropractor 223 Longhill h do
Holt's Garage (Richard H Holt) 182 Walnut
Holter Richard N (Doris W) sls mgr 26 Byers h at Longmeadow
Holton Charlotte tchr 493 Parker h (8) 547 State
—Charlotte E wid Everett E nurse 104 Rollins h do
—Everett G (Theresa) agt 326 St James av h at Agawam
—Jane wid C Leonard h 66 Hall
—Lawrence C industrial eng SGLCo r 46 Forest Park av

HOLTON
—Olive r 57 Dunmoreland
—Oscar r 77 Eastern av
—William J (Esther S) postal trans clk h 40 Malibu dr
Holts Leviel (Rachel L) emp NHRR h 130 Essex
Holuk George (Lenora A) asst trans supv SGLCo h 134 10th
—Kondrat (Natalie) emp B&A h (6) 112 Belle
—Mitchell A custodian 95 Milton 10 h at Ludlow
—Natalie clk r (6) 112 Belle
—Steven K (Wanda T) mech eng Agawam h 797 Carew
Holway Barbara D clk 295 Worthington h at E Longmeadow
—Oscar (Barbara D) traffic staff eng 295 Worthington h at E Longmeadow
Holy Cross Convent 17 Harriet
—Cross Rectory 221 Plumtree rd
—Cross Roman Catholic Church 219 Plumtree rd
—Margaret E Mrs head clk Treasurer's office 37 Elm h at Longmeadow
—Name Parochial School (Roman Catholic) 35 Alderman
—Name Social Center 49 Alderman
—Trinity Church of God in Christ 209 Quincy
—Trinity Greek Orthodox Church 147 Carew
Holyoke Card & Paper Co James P Smith chairman of board pres Frederick W Fuller Jr v pres James P Smith Jr v pres Thomas D Clancy asst treas Donald S Tufts clk of board of directors gen mgr coated cardboards and cover paper mfrs 95 Fisk av
—Dress Co Inc William Lipshitz pres (22) 395 Dwight

Holyoke Mutual Fire Insurance Co
L E Meacham & Co Inc agents (703) Hitchcock Bdg 1562 Main tel RE 3-5181—See p 149

Holzapfel Allan I (Elsie G) auto repr 50 Norfolk h 50 do
Holze Harold E (Louise B) in USAirForce h 34 Mansfield
Holzman Karl (M Josephine) prod supv Agawam h 326 Page blvd
—Leo (Johanna) assembler VNCo h 336 Page blvd
—Leo A (Marjorie H) h 62 Prentice
—Marjorie H Mrs clk MMLInsCo r 62 Prentice
Homan Elmer (Stephanie J) supt 99 Margaret h 82 Birchland av
Homans Florence E Mrs bkkpr 104 Carew h 67 Alden
—Grace C wid William rem to Longmeadow
—Robert A horticulturist WSpfd r 67 Alden
—Robert A (Harriet) maintman WSpfd h 28 Myrtle
Home Beautiful Sales Corp Morris M Weiner pres-treas Harold Baller v pres Mrs Bertha Weiner clk house furnishings (343) 196 Worthington
—Beverage Co Michael Mindel pres Albert Mindell sec Louis D Mindel treas rear 63 Church
—Builders Exchange (Frederick Pothier) loans (424-425) 95 State
—City Electrotype Works Inc Charles F Hamilton pres-treas (610) 29 Worthington
—City Salvage Co (John J Mayer) rear 64 Napier
—City Weatherstrip & Screen Co (Eugene R and William G Ertel Jr) 267 Allen
—Decorators (Stanley and Meyer Adjimi) 1299 Main
—for Aged Women Mrs Harriet V Bates supt 471 Chestnut
—Information Center (2d fl) 319 State
—Insulation Company of New England (Norman G MacLeod) 336 Columbus av
—Insurance Co The John L Powers state agt (606) 1200 Main

Home Insurance Co The
Preston & Olmstead Inc agents (501) 44 Vernon —See top lines

—Life Insurance Co of NY Charles S Albert gen agt (708) 1387 Main
—Package Store Inc Samuel Zlotnick mgr 1181 Main
—Pharmacy (Elliot M Littell) 2960 Main
Homer Arthur auto mech 211 Plainfield h 60 Monticello av
—William A (Julia A) slsman r 60 Monticello av
Homestead The (Edward M Crennan) furn rms 19 Bliss
Homicki William F (Stella T) tailor 249 Belmont av h 296 Draper
Homicz Alphonse J (Mary) mgr 50 Vernon h at E Longmeadow

Homogenized Vitamin D Milk
F B Mallory Inc dealers 45-55 Pomona—See p 188

Homon Albina M wid Charles S h 379 Columbus av
—Frederick C trk driver 328 Columbus av r 379 do

HOMON
—Joseph Jr r 379 Columbus av
Homuth James E (Darlene Y) chemist emp 644 Monsanto av 10 h 47 Gateway dr
Honagiman Reuben mach USA r 180 Union
Hondros Demetrious G (Helen E) eng USA h 11 Woodmont
—George D (Irene P) h 27 Plymouth
Hone Jasper H (Belle E) rem to Kittery Point Maine
Honey Florence kitchenwkr Wesson Memorial Hospital r do
Honeywell Allen B (Anne D) credit examiner 310 State h 47 Methuen
—Lloyd B (Shirley A) mach opr 15 Mill la h 158 Norfolk
Hong Wing cook 111 Worthington r 109 do
Honiker Charles A (Foster P) h 34 Laurel
Honnay William J (Gertrude C) compositor 340 Main h (8) 915 Worthington
Honzaryk Theresa M r 98 Bond
Hooben Frederick J (Julia M) mgr (503) 145 State h at E Longmeadow
—Julia V Mrs tchr 670 Union h at E Longmeadow
Hood Alexander B (Alice L) foreman USA h 128 Drexel
—Bernice J clk SF&MInsCo r 20 Laurel
—Charles L (Frances A) r 66 Dartmouth
—Elsie L wid Lesly J supv 137 Main h 192 Leyfred ter
—George C (June A) foreman E Hartford Conn h 112 W Allen Ridge rd
—George T (Margaret T) sls rep St Louis Mo h 95 Eddy

HOOD H P & SONS INC
Alfred F Waitt mgr ice cream mfrs 302 Locust tel RE 3-3155

—Harold W (Anna E) bus opr StRy h 7 Greenwich
—Helen M Mrs cashier 1414 Main r 107 Woodlawn
—Janice E clk 26 Byers r 128 Drexel
—John B stock clk 1548 Main r 92 Windemere
—Kathryn G Mrs clk Spfd Nat Bank r 261 Wilbraham rd
—Kenneth (Kathryn G) tchr Agawam h 261 Wilbraham rd
—Leo (Mary) (Friendly Lunch) 2188 Main h at E Longmeadow
—Leo J (Mary) bricklayer E Longmeadow h 77 Sycamore
—Leslie (Madeline) sls correspondent Titeflex Inc h 27 Carlisle
—Mary A wid Harold mach opr USRCo h 92 Windemere
—Samuel H (Helen M) office mgr 328 Columbus av h 107 Woodlawn
—Spencer (Winifred) slsman h 348 Wilbraham rd
Hooker Hall Frank D Sullivan mgr furn rms 2829 Main
—The apts 2772-2782 Main and 7 Greenwich
Hoolihan Christopher editorial asst 47 Federal r 151 Maple
Hoone Louis J (Cosette M) signal insp B&A h 60 Newhall
Hoontis James D r 96 Walnut
—Peter W (Muriel A) sheetmetalwkr emp 20 Osborne ter h 88 Walnut
Hooper Clarence T (Viola T) mach opr AmBCorp h 27 Bay
—Ellen C wid Lewis D die stamper WSpfd r 86 Lancaster
—Frederick P (Rachel B) eng Holyoke h 103 Flint
—Holmes Bureau Inc Walter H Anderson mgr mercantile insp (450) 31 Elm
—Jennie F wid Herbert R h 48 Chase av
—Marjorie L r 76 Monmouth
—Ralph A (Florence E) sta eng Holyoke h 76 Monmouth
—Richard A (Alberta M) baker emp 616 Berkshire av h 116 Amherst
—Virginia E clk MMLInsCo r 103 Flint
Hoose A Mae Mrs r 40 Pendleton av
—Calvin laborer r 36 Willow
—Charles E (A Mae) janitor Westinghouse h 40 Pendleton av
—Charles T shipper LM&SCo r 121 Cambridge
Hoot Denver W (Inez L) h (4) 2708 Main
Hooton Elizabeth A r 59 Dresden
Hoover Blake A (Dora A) h 123 Dunmoreland
—Company The Goodwin G Shepard mgr vacuum cleaners (4) 1051 Main
—Shirley E cook 931 Worthington r 495 Berkshire av
Hopcraft Anna E wid Robert T h 76 E Alvord
Hope Alfred E (Dorothy M) clk MCCo h 146 Belmont av
—Ben P (Delvica M) custodian AmIntCol h 107 College
—Catherine H wid William E h 135 Elijah

See
DEVENS REALTY CO.
31 ELM STREET TEL. RE 9-1513
FOR A HOME OR MORTGAGE LOAN

GENERAL INSURANCE MacDONALD & JOHNSON, Inc. TELEPHONE RE 6-5461
(607-608-609-610) 1387 MAIN STREET

Phones RE 9-9639 RE 2-1057
SAPELLI CONSTRUCTION CO., INC.
530 ST. JAMES AVENUE
Contractors - Masons
Carpenters - Builders

HOLMES
—John J student r 74 Cherry
—Lillian M r 38 Nordica
—Lillian M wid George pres Farber & Reeves Inc 291 Bridge h at Enfield Conn
—Linuis r 93 Catharine
—Margaret J acct emp 64 Napier r 38 Nordica
—Marion M Mrs buyer 1379 Main r 81 Dwight rd
—Mary E clk NY r 22 Willard av
—Mary E wid Joseph W h 116 Princeton
—Matthew C dentist 796 Sumner av r do
—Maude S Mrs office sec 260 Chestnut r 18 Coomes
—Mildred I Mrs prover SGLCo r 54 Lincoln
—Minnie K wid George H r 153 Redlands
—Nelly T (Lenora) car washer 26 Franklin r (4) 628 Union
—Nora M wid Harry M r 29 Bacon rd
—Norman O (Evelyn R) asst mgr (317) 1570 Main h at Ludlow
—Oriel Mrs floorwoman 1897 Columbus av h 61 Nottingham
—Owen M (Dorothy J) mgr 11 Elm h 24 Powell av
—Paul R (Anna I) elev opr 140 Chestnut h 22 Willard av
—Ralph M (Lorna E) emp 23 Wilbraham rd h (11) 2937 Main
—Richard F in USArmy r 273 Orange
—Richard L r 22 Weaver rd
—Robert E (Mildred I) emp USA h 54 Lincoln
—Robert G (Margaret E) asst program dir 17 Pearl h at Southwick
—Sigward O (Henrietta) rem to California
—Theodore M (Floy C) sls supv 89 Logan h at Hampden
—Transportation Service Henry E Linthwaite mgr 67 Wilcox
—Willie J (Joan B) textilewkr Thompsonville Conn r 245 Quincy
—Wyman H r 36 Acorn
Holochuck Yachim (Stella) aircraft mech Westover h 51 Thomas
Holovnia June M Mrs nurse 329 St James av r do
—Richard S (June M) tchr 235 State h 329 St James av
Holowchuck Alexander (Maria) h 111 10th
—John student r 111 10th
—Maria Mrs janitor 343 Chestnut r 111 10th
Holsey The apts 11 Eagle
Holsing James J (Mae E) supv (612) 145 State h 126 Roanoke rd
Holstein Harry (Rebecca) pres-treas Hampden Coal & Oil Co Inc 161 Plainfield h 76 Colony rd
—Melvin I (Aletha) lwyr 191 Plainfield h at Longmeadow
Holston Evelyn T h (3) 659 State
—Reed (Isabelle) blocker Holyoke h 292 Quincy
—Walter P (Barbara A) in USAirForce h 80 Sunset dr
Holt Albert W died Aug 28 1955 age 69
—C Judd Jr (Gertrude E) emp public relations dept MCCo h 31 Sunrise ter
—Carol Mrs waitress 220 Main r 35 Woodside ter
—Carrie D Mrs cost clk PPCo r 49 Worcester av
—Clarence R (Margaret E) meat cutter 204 Dickinson h 38 Dresden
—Clarence R (Pauline M) supv Westinghouse h 139 Middlesex
—Edwin W r 29 Avon pl
—Ernest C (Lida S) ins agt (402) 1200 Main h 62 Wexford
—Etta wid Albert W h 24 Alden
—George A (Evelyn L) asst foreman WSpfd h 15 Whitfield
—Ida r 19 Elliot
—Janice R Mrs r 191 Tyler
—John C (Leatrice J) mgr of selection 365 State h at Wilbraham
—Kenneth H clk 255 Liberty h 82 Larchmont
—Lee E (Margaret G) tchr AmIntCol h 49 Tinkham rd
—Mabel J wid Alexander S r 32 Byers
—Richard H (Holt's Garage) 182 Walnut h do
—Richard W (Helen W) (Suburban Valet Service) 220 Pendleton av h do
—Russell R (Ruth M) chiropractor 223 Longhill h do
Holt's Garage (Richard H Holt) 182 Walnut
Holter Richard N (Doris W) sls mgr 26 Byers h at Longmeadow
Holton Charlotte tchr 493 Parker h (8) 547 State
—Charlotte E wid Everett E nurse 104 Rollins h do
—Everett G (Theresa) agt 326 St James av h at Agawam
—Jane wid C Leonard h 66 Hall
—Lawrence C industrial eng SGLCo r 46 Forest Park av

HOLTON
—Olive r 57 Dunmoreland
—Oscar r 77 Eastern av
—William J (Esther S) postal trans clk h 40 Malibu dr
Holts Leviel (Rachel L) emp NHRR h 130 Essex
Holuk George (Lenora A) asst trans supv SGLCo h 134 10th
—Kondrat (Natalie) emp B&A h (6) 112 Belle
—Mitchell A custodian 95 Milton 10 h at Ludlow
—Natalie clk r (6) 112 Belle
—Steven K (Wanda T) mech eng Agawam h 797 Carew
Holway Barbara D clk 295 Worthington h at E Longmeadow
—Oscar (Barbara D) traffic staff eng 295 Worthington h at E Longmeadow
Holy Cross Convent 17 Harriet
—Cross Rectory 221 Plumtree rd
—Cross Roman Catholic Church 219 Plumtree rd
—Margaret E Mrs head clk Treasurer's office 37 Elm h at Longmeadow
—Name Parochial School (Roman Catholic) 35 Alderman
—Name Social Center 49 Alderman
—Trinity Church of God in Christ 209 Quincy
—Trinity Greek Orthodox Church 147 Carew
Holyoke Card & Paper Co James P Smith chairman of board pres Frederick W Fuller Jr v pres James P Smith Jr v pres Thomas D Clancy asst treas Donald S Tufts clk of board of directors gen mgr coated cardboards and cover paper mfrs 95 Fisk av
—Dress Co Inc William Lipshitz pres (22) 395 Dwight

Holyoke Mutual Fire Insurance Co
L E Meacham & Co Inc agents (703) Hitchcock Bdg 1562 Main tel RE 3-5181—See p 149

Holzapfel Allan I (Elsie G) auto repr 50 Norfolk h 50 do
Holze Harold E (Louise B) in USAirForce h 34 Mansfield
Holzman Karl (M Josephine) prod supv Agawam h 326 Page blvd
—Leo (Johanna) assembler VNCo h 336 Page blvd
—Leo A (Marjorie H) h 62 Prentice
—Marjorie H Mrs clk MMLInsCo r 62 Prentice
Homan Elmer (Stephanie J) supt 99 Margaret h 82 Birchland av
Homans Florence E Mrs bkkpr 104 Carew h 67 Alden
—Grace C wid William rem to Longmeadow
—Robert A horticulturist WSpfd r 67 Alden
—Robert A (Harriet) maintman WSpfd h 28 Myrtle
Home Beautiful Sales Corp Morris M Weiner pres-treas Harold Baller v pres Mrs Bertha Weiner clk house furnishings (343) 196 Worthington
—Beverage Co Michael Mindel pres Albert Mindell sec Louis D Mindel treas rear 63 Church
—Builders Exchange (Frederick Pothier) loans (424-425) 95 State
—City Electrotype Works Inc Charles F Hamilton pres-treas (610) 29 Worthington
—City Salvage Co (John J Mayer) rear 64 Napier
—City Weatherstrip & Screen Co (Eugene R and William G Ertel Jr) 267 Allen
—Decorators (Stanley and Meyer Adjimi) 1299 Main
—for Aged Women Mrs Harriet V Bates supt 471 Chestnut
—Information Center (2d fl) 319 State
—Insulation Company of New England (Norman G MacLeod) 336 Columbus av
—Insurance Co The John L Powers state agt (606) 1200 Main

Home Insurance Co The
Preston & Olmstead Inc agents (501) 44 Vernon —See top lines

—Life Insurance Co of NY Charles S Albert gen agt (708) 1387 Main
—Package Store Inc Samuel Zlotnick mgr 1181 Main
—Pharmacy (Elliot M Littell) 2960 Main
Homer Arthur auto mech 211 Plainfield h 60 Monticello av
—William A (Julia A) slsman r 60 Monticello av
Homestead The (Edward M Crennan) furn rms 19 Bliss
Homicki William F (Stella T) tailor 249 Belmont av h 296 Draper
Homicz Alphonse J (Mary) mgr 50 Vernon h at E Longmeadow

Homogenized Vitamin D Milk
F B Mallory Inc dealers 45-55 Pomona—See p 188

Homon Albina M wid Charles S h 379 Columbus av
—Frederick C trk driver 328 Columbus av r 379 do

HOMON
—Joseph Jr r 379 Columbus av
Homuth James E (Darlene Y) chemist emp 644 Monsanto av 10 h 47 Gateway dr
Honagiman Reuben mach USA r 180 Union
Hondros Demetrious G (Helen E) eng USA h 11 Woodmont
—George D (Irene P) h 27 Plymouth
Hone Jasper H (Belle E) rem to Kittery Point Maine
Honey Florence kitchenwkr Wesson Memorial Hospital r do
Honeywell Allen B (Anne D) credit examiner 310 State h 47 Methuen
—Lloyd B (Shirley A) mach opr 15 Mill la h 158 Norfolk
Hong Wing cook 111 Worthington r 109 do
Honiker Charles A (Foster P) h 34 Laurel
Honnay William J (Gertrude C) compositor 340 Main h (8) 915 Worthington
Honzaryk Theresa M r 98 Bond
Hooben Frederick J (Julia M) mgr (503) 145 State h at E Longmeadow
—Julia V Mrs tchr 670 Union h at E Longmeadow
Hood Alexander B (Alice L) foreman USA h 128 Drexel
—Bernice J clk SF&MInsCo r 20 Laurel
—Charles L (Frances A) r 66 Dartmouth
—Elsie L wid Lesly J supv 137 Main h 192 Leyfred ter
—George C (June A) foreman E Hartford Conn h 112 W Allen Ridge rd
—George T (Margaret T) sls rep St Louis Mo h 95 Eddy

HOOD H P & SONS INC
Alfred F Waitt mgr ice cream mfrs 302 Locust tel RE 3-3155

—Harold W (Anna E) bus opr StRy h 7 Greenwich
—Helen M Mrs cashier 1414 Main r 107 Woodlawn
—Janice E clk 26 Byers r 128 Drexel
—John B stock clk 1548 Main r 92 Windemere
—Kathryn G Mrs clk Spfd Nat Bank r 261 Wilbraham rd
—Kenneth (Kathryn G) tchr Agawam h 261 Wilbraham rd
—Leo (Mary) (Friendly Lunch) 2188 Main h at E Longmeadow
—Leo J (Mary) bricklayer E Longmeadow h 77 Sycamore
—Leslie (Madeline) sls correspondent Titeflex Inc h 27 Carlisle
—Mary A wid Harold mach opr USRCo h 92 Windemere
—Samuel H (Helen M) office mgr 328 Columbus av h 107 Woodlawn
—Spencer (Winifred) slsman h 348 Wilbraham rd
Hooker Hall Frank D Sullivan mgr furn rms 2829 Main
—The apts 2772-2782 Main and 7 Greenwich
Hoolihan Christopher editorial asst 47 Federal r 151 Maple
Hoone Louis J (Cosette M) signal insp B&A h 60 Newhall
Hoontis James D r 96 Walnut
—Peter W (Muriel A) sheetmetalwkr emp 20 Osborne ter h 88 Walnut
Hooper Clarence T (Viola T) mach opr AmBCorp h 27 Bay
—Ellen C wid Lewis D die stamper WSpfd r 86 Lancaster
—Frederick P (Rachel B) eng Holyoke h 103 Flint
—Holmes Bureau Inc Walter H Anderson mgr mercantile insp (450) 31 Elm
—Jennie F wid Herbert R h 48 Chase av
—Marjorie L r 76 Monmouth
—Ralph A (Florence E) sta eng Holyoke h 76 Monmouth
—Richard A (Alberta M) baker emp 616 Berkshire av h 116 Amherst
—Virginia E clk MMLInsCo r 103 Flint
Hoose A Mae Mrs r 40 Pendleton av
—Calvin laborer r 36 Willow
—Charles E (A Mae) janitor Westinghouse h 40 Pendleton av
—Charles T shipper LM&SCo r 121 Cambridge
Hoot Denver W (Inez L) h (4) 2708 Main
Hooton Elizabeth A r 59 Dresden
Hoover Blake A (Dora A) h 123 Dunmoreland
—Company The Goodwin G Shepard mgr vacuum cleaners (4) 1051 Main
—Shirley E cook 931 Worthington r 495 Berkshire av
Hopcraft Anna E wid Robert T h 76 E Alvord
Hope Alfred E (Dorothy M) clk MCCo h 146 Belmont av
—Ben P (Delvica M) custodian AmIntCol h 107 College
—Catherine H wid William E h 135 Elijah

See DEVENS REALTY CO.
31 ELM STREET TEL. RE 9-1513
FOR A HOME OR MORTGAGE LOAN

1490 MAIN ST. SPRINGFIELD FINANCE CO., INC. Tel.
General Loans – Springfield Acceptance Co. – Auto Financing RE 4-3193

—Community Church House 12 Winchester
—Congregational Church 797 State office 12 Winchester
—Elizabeth Y Mrs tchr 300 White h (2) 3 Keith
—Leo M (Anne A) mach USRCo h 39 Mansfield
—Myra slswoman r 140 Chestnut
—Pauline M Mrs cafeteriawkr MMLInsCo r 11 Boston av
—Sherman T (Pauline M) administrative asst USA h 11 Boston av
—William F (Muriel M) route slsman F B Mallory h 64 Benton
Hopkins Allen W h 36 Sunapee
—Arlene clk 337 Worthington r 39 Penrose
—Barbara J rem to Florida
—Byrd (Mary C) research eng MCCo h 283 Commonwealth av
—Carroll E (Patricia) trk driver 102 Albany r 248 Eastern av
—Charles L (Mary J) h 32 Texel dr
—Clara B wid Frederick E h 38 Green la
—Evelyn G Mrs clk The Third Nat Bank and Trust Co of Spfd 1391 Main h at Granby
—Florence J married Eugene Allen
—Frank r 1839 Main
—Frederick J h 38 Adams
—Frederick S (Mary I) physician (207) 146 Chestnut h at Longmeadow
—George F (Constance M) toolmkr PMachCo h 109 Federal
—George L (Marcella W) emp TelCo h 62 Whittier
—John (Louise) ironwkr h 1450 Boston rd
—John J office (213) 293 Bridge r 31 Thompson
—Joseph G (Claire T) tchr 46 Oakland h 80 Euclid av
—Kenneth A (Evelyn G) clk 1295 State h at Granby
—Lee J (Velma B) dairywkr 45 Pomona h 248 Eastern av
—Lee S winder 1 Paramount h 248 Eastern av
—Marie Mrs clk CVMfgCo r 67 Wakefield 10
—Mary M r 48 Garfield
—Muriel A married Rex Marganti
—Philip W (Mary A) polisher G & B Mfg Co h 39 Penrose
—Ralph office mgr 77 Winter h at Longmeadow
—Stephane D (Irene M) printer emp 340 Main r 111 Florida
—Thomas J (Adelaide C) mgr 1468 Main r 81 Ranney
—Vernie F r 471 Chestnut
—Wilfred A (Edna C) mach opr CVMfgCo h 134 Caseland
—William P (Marie) mach opr WSpfd h 67 Wakefield 10
Hopkinson Linnea M wid Gus W h 518 King
Hopler William (Blanche) slsman 95 Fiske av h at WSpfd
Hoppe Carrie E h 156 King
—Tool Works Inc Avedis J Hagopian pres-treas Mrs Margaret L Hagopian clk 785 Page blvd
Hopper Anita priv sec SHosp r 448 Dickinson
—George H (Jeanne R) pilot E Hartford Conn h 321 Wilbraham rd
—Pearl F wid George H slswoman ASCo h 56 Bay
—Vida wid John L h 448 Dickinson
Hoppert Filser D (Louise A) emp USA h 104 Lehigh
Hopwood Catharine Mrs h (29) 8 Oak Grove av
Hora Ella Mrs mach opr 93 Orleans r 43 Louise
—Walter (Ella) mech WSpfd h 43 Louise
Horan Jane A wid William S r (7) 46 Douglas
—Rose A clk 1200 Roosevelt h (14) 16 Montpelier
Horenstein Thelma B Mrs clk WSpfd r 75 Burnside ter
—William C (Thelma B) slsman 510 Main h 75 Burnside ter
Horhorouny Ara H (Florence N) toolmkr VNCo h 125 Middlesex
—Arthur H grinder HSDiv r 125 Middlesex
Horkun Anastasia wid Jacob A h 33 Littleton
Horn Daniel Jr eng USA h 24 Howes
—George H artist emp 105 Chestnut h (6) 19 Salem
—John constrwkr r 166 State
—William Jr (Gloria J) insp PM&GCo h 16 Thomas
Hornbacher Erwin (Martha) mach opr PMachCo h 73 Farnsworth
Hornblower & Weeks William J Hartt mgr investments (826) 95 State
Horne Addie clk 276 Bridge r 145 Dartmouth ter
—Bertram M (Dorothy M) h 40 Covington
—Bertram M Jr (Roberta J) trk driver 177 Page blvd h 260 Pheland av
—Estelle r 49 Hermitage dr
—George T S (Mabel) pres Suburban Plumbing & Heating Co end of Hunter pl h 851 Wilbraham rd
—James J died Nov 14 1955 age 65
—John S plasterer r 61 Pine
—Joseph F (Betty H) (Joseph F Horne Co) (412) 121 Lyman h 49 Hermitage dr
—Joseph F Co (Joseph F Horne) food brokers (412) 121 Lyman
—Warren D glazier emp 177 Page blvd r 40 Covington
Horner Donald W supv of tabulation (25) 36 Court r 74 Hickory
—Evelyn B Mrs stitcher 29 Sheffield h 74 Hickory
—Henry O (Winifred) mech eng 67 Boylston h 63 Cherrelyn
—Margaretta Mrs bkkpr 97 Taylor r inq do
—Roy H clk Westinghouse h 19 Edendale
—Stanley W (Isabel) painter h 104 Rifle
Horney Julia A clk 195 State r 314 Nottingham
—William W (Mary) carp emp GICCorp h 314 Nottingham
Horning George (Muriel) student h rear 263 Alden
Horowicz Sewek (Fay) upholsterer h 154 Carver
Horowitz Alfred B (Goldie A) grocery mgr Holyoke h 26 Willowbrook dr
—Barton clk 1156 State r 78 Somerset
—Benjamin (Serv-U-Hardware) 62 St James blvd r 84 Massasoit
—Bernard (Bunia) grocer 51 Prospect h 84 Massasoit
—Florence R Mrs clk Ludlow r 22 Wheeler av
—Harry r 44 Copley ter
—Irving (Mary) glazier emp 140 Albany h 92 Belle
—Irving I (Mary M) (Bay Pharmacy) 155 Sherman h 166 Carver
—Jacob (Esther) h 78 Somerset
—Joseph S (Lillian S) rem to Florida
—Leon (Adele) pres-treas Security Windows Inc 181 Taylor h 99 Bretton rd
—Lucille Mrs (Lucille-Helaine) 605 Dickinson r 8 Shawmut
—Morris slsman r 63 St James av
—Pearl W Mrs clk Westover h (3) 118 Long Hill
—Samson L (Florence R) dry cleaner Ludlow h 22 Wheeler av
—Samuel (Ruth) (Serv-U-Hardware) 62 St James blvd h 80 Massasoit
—see Horwitz
Horr Darwin F (Eleanor M) emp adv dept 245 Chestnut h 215 Drexel
—John rem to N Amherst
—John (Anne M) rem to N Amherst
—Rosalie M r 45 McKnight
Horrigan Arthur J (Helen G) physician (137) 130 Maple h at Longmeadow
—Howard P (Clara B) dentist (400-401) 1537 Main h 1538 Plumtree rd
—Irene M h 41 Stratford ter
—Olive K supv of adult education public schools r 41 Stratford ter
—Sadie R wid Sidney F housekpr 1777 Dwight r do
—& Turner X-Ray Laboratory (316) 20 Maple
Horsch J Edward (Lorraine M) carp h 46 Robert Dyer cir
Horseshoe Cafe (John G Gamiles) 609-615 Dwight
Horsler Clarence F (Theresa M) stripper 228 Birnie av h 19 Ringgold
Horta Ramon H (Marion G) rem to Belchertown
Hortie Alfred P r 44 Mattoon
—Richard W (Theresa V) elev opr 140 Chestnut h 53 Bradford
Horton Andrew H (Elizabeth) mach HSDiv h 39 Goldenrod
—Clarence N (Bernice R) mach HC&PCo h 270 Plainfield
—Justin (Estelle) rem to Holyoke
—Leon R (Alice) (Horton Upholstery Shop) 472 Central av h at Windsor Conn
—Richard (Mary) in USMarines r 270 Plainfield
—Selma E wid Elmer E r 105 Hampden 10
—Upholstery Shop (Leon R Horton) 472 Central
Horyschuk William G (Jo Ann) burring WECo h 409 Franklin
Hosack William B (Evelyn S) credit mgr MCCo h 136 Oregon
Hosey William S wood planer Chicopee r 115 Peer
Hosford Carolyn A h 159 Wellington
—Howard H janitor 122 Chestnut h (511) 774 State
Hoskin Rug Co (William R Hoskin) 879 Boston av
—William R (Elizabeth F) (Hoskin Rug Co) 879 Boston rd h 20 Wareham
Hoskins Chester E (Helen H) purchasing agt 4 Fisk av h 67 Fordham
—Harry B (June D) in USAirForce h 550 Union
Hosley Dorothy R wid Raymond G h 15 Lumae
—Earl M (Louise W) toolmkr 29 Worthington h 47 Demond av
—Ernest D (Hosley's Grocery) 680 Carew r 47 Dartmouth
—Frank M (Lucy A) h 59 Demond av
—Paul S emp city r 59 Demond av
—Raymond G died Nov 7 1955 age 45
Hosley's Grocery (Ernest D Hosley) 680 Carew
Hosman I Daniel (Molly K) physician 26 Mulberry h at Chicopee
Hosmer Austin H (Ruth B) prod mgr Chicago Ill r 55 Woodlawn
—Donald A (Ethel M) marketing asst SMOilCo h 33 Oregon
—Donald M (Irene) slsman 58 Albany h 63 Pelham
—Edward E (Violet V) slsman 91 Worthington h 53 Villa pky
—Jennie C Mrs buyer 1365 Main h at Suffield
—Jennie C wid Edward E buyer 1365 Main r 110 Keith
—Karl E (Dorothy C) dist mgr 355 Chestnut h 199 Laurelton
—Malcolm D (Marion E) h 68 Byers
—Mary L bkkpr 673 White h at Longmeadow
—Merrill F (Virginia E) physician (313) 20 Maple h at Longmeadow
—Merrill J (Barbara V) underwriter SF&MInsCo h 52 Warner
—Rose L wid Harry r 616 Cooley
—Ruth B Mrs socialwkr 55 Liberty r 55 Woodlawn
—William A (Rose A) trk driver 180 Spring h 24 Auburn
Hostettler Bertha R wid Emil F r 763 Newbury
—Cleon W (Elizabeth E) physician CFalls h 763 Newbury
—John B in USArmy r 763 Newbury
Hotel Bridgeview Mrs Jeanette O Bowman mgr 18 Wight pl

HOTEL BRIDGWAY
AIR CONDITIONED COCKTAIL LOUNGE AND RESTAURANT
BANQUET FACILITIES WEDDINGS AND PARTIES
DANCING NIGHTLY IN MAYFAIR ROOM
50 BROADWAY AT BRIDGE
OPP BUS TERMINALS
TEL RE 6-8341
—See p 133

—Carlton (Mrs Eva C Lee) 2654-2668 Main
—Charles Grover C Boden gen mgr 1757 Main
—Charles Barber Shop (Ralph C Girard) 9 Liberty
—Charles Beauty Shop (Beatrice L Theroux) 1757 Main
—Charles of Springfield Inc Samuel Lebis pres props Hotel Charles 1757 Main
—Clinton Abbot V Brunell pres 1976 Main
—Coolidge (Mrs Mae K Sivirsky) 2787 Main
—Empire (Karnig M Melikian) 837 Main
—Garage Louis S Pettit mgr Chestnut c Harrison av
Hotel Highland The
The Highland Hotel Co props 28 Hillman c Barnes—See p 132
—Kimball Barber Shop Gustave A Kadlecek mgr 140 Chestnut
—Lenox Inc Alfred R Ryll pres Adolph Ryll sec-treas 1839 Main
—Paramount Howard N Leavitt mgr 1695 Main
—Rainville Mrs Alice M Garwood mgr 32-34 Byers
HOTEL SHELTON
see The Shelton Hotel 70 Chestnut—See p 134
—Springfield Abraham Grundt mgr 1827 Main
—Supply House The (Michael J Kilbride)hotel supplies 855-857 Main
—Taft John D Fallis mgr 1797 Main
—Terrace (Stearns Square Realty Corp) Mrs Rose L'Heureux mgr 304 Bridge
—Victoria Murray R Karnell pres 166 State
—Worthy (Jacob Goldhirsch) 193 Worthington
—& Restaurant Employee's Health and Benefit Fund Lawrence F O'Brien pres (514-515) 115 State
Hotis Ernest (Theresa M) (Ernie's Lunch) 467 State h 18 Adams
—Miriam F office sec (451) 31 Elm r 18 Adams
Hotte Harold H r 188 Carew
—Norman (Marie A) painter h 188 Carew
Hottin Albert A clk Hartford Conn r 57 Merrimac av
—Arthur H (Dorothy P) h 452 Franklin
—Arthur W (Celestina L) mgr Easthampton h 452 Franklin
—Clayton R (Loretta J) bartender 162 Rifle h (8) 160 Rifle
—Donald A (Cecelia M) mach AmBCorp h 61 Thornton
—Dorothy P Mrs clk 1414 Main r 244 Locust
—Edward P clk Hartford Conn r 57 Merrimac av

BRADFORD W. LEETE - Complete Insurance Service
ROOM 320, 293 BRIDGE STREET
TELEPHONE REPUBLIC 3-0050

PUNDERSON COAL CO. OIL — COAL — COKE
MOBILHEAT OIL BURNERS
29 LOGAN and (409) 145 STATE Tel. RE 4-5631

FIELD, EDDY & BULKLEY INSURANCE
1200 MAIN STREET PHONE RE 4-1112
Policies of Every Kind in All the Best Companies

TELEPHONE RE 3-5174 SPRINGFIELD
G-W GRAHAM-WALLENGREN FUNERAL HOME
619 STATE STREET SPRINGFIELD

—Ernest I (Florence M) press opr AmBCorp h 68 Victoria
—John N (Joyce V) serviceman 826 State h 430 Plainfield
—Mary wid Alfred H r 41 Spring
—Merrill L (Mary M) optician Hartford Conn h 32 Chase av
—Ovalor R (Rose D) h 57 Merrimac av
—Robert I (Lena M) mach G&BMfgCo r 47 Clantoy
—Wesley R (Dorothy P) office mgr 1880 Columbus av h 244 Locust
Houck Seth C (Sarah E) (Springfield Sound) 772 Worthington h at Longmeadow
Houdi Archie installationman SGLCo r 70 Belmont av
—Cedulie wid Napoleon died Jan 8 1956 age 73
—Girard W r 70 Belmont av
—J Edward (Rhea) carp h 1470 Dwight
—Joseph R (Shirley B) rem to Agawam
—Leontine wid Nazaire r 78 Alexander
Hough Alfred A (Marie A) assembler G&BMfgCo h (5) 807 Liberty
—Alfred L (Gladys G) fuel oil 459 Newbury h do
—Charles E (Mary S) pres Leonard E Belcher Inc 615 St James av h 84 Lakeside
—Donald F (Charlotte) emp 283 Carew h 99 Barber
—Garry deN Jr (Mary) physician (237) 146 Chestnut h at Longmeadow
—Garry deN III (Nancy) physician (237) 146 Chestnut h at Longmeadow
—Gladys G Mrs comptometer opr StRy r 459 Newbury
—Robert A parcel post carrier and (Hough's Service Station) 283 Carew r 459 Newbury
—Willis S clk 1295 State h at Longmeadow

HOUGH'S SERVICE STATION
(Robert A Hough) a complete line of Texaco Products tires batteries emergency ALA service 283 Carew tel RE 6-9807

Houghtaling Carrie V wid David r 27 Appleton
—Mildred S nurses aide SHosp 759 Chestnut h at Agawam
Houghton Agnes F wid Allen W housekpr r 347 St James av
—Angie P wid George H h 14 Medford
—Carrie F bkkpr 780 Worthington r 25 E Alvord
—Charles C (Lillian C) capt SFD h 73 Acrebrook rd
—Edna M wid George P h 148 Berkshire av
—Esther L r 119 Yale
—George H (Arleta C) supt A&PCo h 35 Walter
—Guy H (Jennie M) r 17 Longfellow ter
—James T Jr (Edis A) agency asst MMLInsCo h 490 Roosevelt av
—Leonard H emp A&PCo h 17 Longfellow ter
—Lillian A wid William A h 119 Yale
—Raymond L (Ida E) route supt 45 Pomona h 57 Preston
Houlahan Marie C Mrs clk Spfd Nat Bank r 11 Denwall dr
—Michael L (Marie C) clk RyEx h 11 Denwall dr
Houle Albert M (Violet C) slsman 1183 Liberty h 70 Merida
—Arthur J (Anna E) h 90 Abbe av
—Barbara J office sec TelCo r 70 Merida
—Borromee (Della) bus opr StRy h (16) 28 Oswego
—Clara M comptometer opr (130) 36 Court h 21 Continental
—Claudette M tchr 190 Surrey rd h at Granby
—Dora K comptometer opr A&PCo r 21 Continental
—Edmond A (Bernadette I) painter h 12 Quebec IO
—Edward maintman MCCo r 20 Edendale
—Edward E (Cecile) foreman 38 Walter h at Willimansett
—Eraine emp 33 Morris h 23 Central
—Fabiola emp 286 Bridge r 20 Edendale
—Francis J (Theresa) forger MDFCo h 28 Grove
—Helen H wid Leonard h 180 Main IO
—Henry A (Edna E) elec h 155 Eddy
—Homer H (Alice L) IBM opr CVMfgCo h 290 Worcester IO
—Hubert (Maria) h 21 Healey IO
—Hubert H (Doria) fire insp MCCo h 20 Edendale
—John D (Laura) h rear 12 E Hooker
—Laurian (Lucienne) carp Worchester h 49 Prospect
—Leon A (Dorothy A) slsman 517 St James av h 790 Liberty
—Lionel (Irene T) mech 302 Locust h at Granby
—Lucille married Arthur L Duquette
—Marie O r 96 Calhoun
—Napoleon (Merilda) h 40 Quebec IO
—Napoleon N (Irene M) slsman 134 Cass h 73 Oak IO
—Nellie assembler AmBCorp h 60 Patton
—Odella A clk MMLInsCo r 69 Bowdoin
—Roger (Therese) carp emp 1215 Main h 49 Kenwood pk
—Roger L (Lorraine V) etcher Chicopee h 29 Spence
—Roger W (Shirley V) elec emp 440 Worthington h 1164 Page blvd
—Sophie C wid William V h 830 Liberty
—Wilfred J (Louise A) mach CVMfgCo h 985 Main
—William F (Marie O) cement finisher 1699 Page blvd h 302 Laurelton
—William J r 17 Holyoke
—William V died Aug 14 1955 age 66
Houlihan Ann M comptometer opr A&PCo r 97 Miller
—Annie r 1400 State
—Bridget C housewkr r (4) 527 Main
—C Adela Mrs treas Houlihan-Casey Inc (318) 1618 Main r 125 Roanoke rd
— -Casey Inc Thomas G Houlihan pres Mrs C Adela Houlihan treas Richard E Menzel Jr clk church goods (318) 1618 Main
—Catherine M wid Patrick J died Nov 15 1955 age 75
—Claire E steno Holyoke h 20 Tracy
—Edward J r 20 Tracy
—Elizabeth M r 20 Tracy
—Elizabeth P clk SOD r 284 Dwight st ext
—Helen R tel opr LM&SCo h 369 Main IO
—James D (Helen W) chemist MBCo h 74 Meadowbrook rd
—James F payroll clk USA h at Holyoke
—James R (Isabel L) rem to Agawam
—Jeremiah F (Aurora O) h 2772 Main
—Joan clk priv sec MCCo r 44 Rencelau
—John emp 584 Wilbraham rd r do
—John F (Josephine) mgr 81 Randall pl h 49 Trinity ter
—John J r 25 Melbourne
—John J Jr r 130 Eddy
—Joseph J (Margaret M) clk PO h 44 Arthur
—Katherine G wid Thomas h (4) 160 Rifle
—Katherine M h 111 Oakland
—M Elizabeth steno 1075 Page blvd r 44 Rencelau
—Margaret r 284 Dwight st ext
—Margaret M payroll clk USA r 97 Miller
—Mary asst commissioner (28) 36 Court h 284 Dwight st ext
—Mary E mach opr Westinghouse r 97 Miller
—Mary F Mrs nurse 99 Miller r do
—Michael F r (4) 527 Main
—Michael J (Claire R) slsman 109 Mill h 33 Fort Pleasant av
—Michael J (Mary F) clk PO h 99 Miller
—Miriam E library asst 220 State r 5 Farnsworth
—Nellie M wid Richard P h 97 Miller
—Raymond D (Alice C) lwyr (McClintock Hoar & Houlihan) (3d fl) 1323 Main h 44 Rencelau
—Raymond D Jr ins rep Albany NY r 44 Rencelau
—Thomas G (C Adela) pres Houlihan-Casey Inc (318) 1618 Main h 125 Roanoke rd
—William F (Catherine J) garageman SGLCo h 17 Manhattan
—William F (Mary A) mgr 2170 Columbus av h 5 Farnsworth
—William F Jr chemist emp 88 Front IO r 17 Manhattan
—see Holian
Houpt Hans rem to New Jersey
Hour Glass Cleaners (Charles D Harbey) 852 Main
Hourihan Catherine married Frederick Gauthier
—Catherine A r 341 King
—Francis (Evelyn B) rem to New Jersey
—Helen M r 43 Home
—John B (Jane T) lwyr (816) 1200 Main h 192 Westford cir
—Joseph T (Kathryn E) (Hourihan's Gulf Service Station) 268 Central h 186 Whittum av
—Kathryn M priv sec Third Nat Bank & Trust Co r (5) 63 Federal
—M Louise h 43 Home
—Margaret wid Timothy h (5) 63 Federal
—Michael J (Irene V) emp 436 Dwight h at W Springfield
—Paul J (Catherine A) (Paul's) 39 White h 29 Beech
Hourihan's Gulf Service Station (Joseph T Hourihan) 268 Central
House Albert B (Dorothy A) field eng NY h 89 Gatewood rd
—Albert W (Geneva B) spray painter Westinghouse h 2431 Roosevelt av
—Anthony roofer r 501 Worthington
—Arthur C (Beatrice S) slsman 2240 Columbus av h (D) 86 Edmund Wynne cir
—Arthur G (Dorothy M) golf professional Ludlow h 104 Cloran
—Barbara M married Douglas Watt
—Barry L brakeman NYCRR r 149 Fountain
—Clayton C (Alice M) h 111 Miller
—Earl C (Helen S) mech 142 Albany h 74 Sherbrooke
—Frederick T (Ellen M) photoengraver emp 11 Hampden h 70 Norfolk
—Geneva B Mrs waitress ASCo r 2431 Roosevelt av
—Harold A (Clara M) supt 111 Howard h 104 Long Hill
—Nellie B assembler Westinghouse h 110 Cloran
—of God Pentecostal Church The 47 Oak
—of Television (Moe Feldstein) 2218 Main
—of the Good Shepherd 584 Wilbraham rd
—Robert M clk 73 State h at W Springfield
—Ruth E clk 93 Orleans r 104 Cloran
—Walter J (Hazel S) treas WSpfd h 149 Fountain
—William C (Carol A) mach opr HSDiv h 10 Baldwin
—William G h 28 Brown
—see Howe and Howes
Household Finance Corporation John E DePace mgr (923) 1387 Main
Housman Albert E (Gertrude C) foreman WECo h 54 Ashbrook
—Kenneth E (Elizabeth) in USAirForce r 54 Ashbrook
—Ralph S (Eleonore) v pres in charge of sls The Cote Press Inc (626) 29 Worthington h at Agawam
Houston Christine C Mrs bkkpr (307) 1387 Main r 23 Kenwood pk
—Della Mrs housewkr h 66 Holyoke
—Georgia h 251 Springfield
—Gladys A accounting clk WMassElecCo h 32 Myrtle
—Janet P Mrs epidemologist SHosp 759 Chestnut h at Willimansett
—Joseph H (Sylvia A) mach opr Westinghouse h 20 Saratoga
—William L (Alice B) foreman Westinghouse h 24 Saratoga
Houtsko Joseph (Helen) r 53 10th
Hovagimian Helen H Mrs mach emp 33 Morris h 70 Pomona
—James J in USNavy r 70 Pomona
Hoveland Agnes M Mrs h (B) 587 Bay
Hover Winne V (Marion P) telegraph opr B&A h (6) 104 Maple
Hoves Gustaf E (Beatrice) range serviceman 73 State h at W Springfield
—Gustaf E Jr slsman 316 Chestnut h at W Springfield
—Hilda T wid Gustave h 116 Spring
Hovey A Heywood (Helen B) real est and ins 234 Union h do
—Edward F h 42 Shattuck
—Eva S wid Robert F nurse Wesson Memorial Hospital h (24) 413 Belmont av
—Jeanieve N clk SETCo r 42 Shattuck
—Vernon F chairman of board General Ice Cream Corporation 134 Cass h at Schenectady NY
—Vernon F Jr pres General Ice Cream Corporation 134 Cass h at Schenectady NY
Hovis Alva (Doris) in USNavy h (2) 38 Bradford
—Orison E h 88 Biltmore
Howard Anna G r 165 Mill
—Anna J wid Thomas J r 28 Marble
—Anna P Mrs h (8) 6 Piney pl
—Annie A wid George A r 16 Ladd
—Antoinette A wid Ernest S h (2) 655 State
—B Blanche wid Hartley J r 20 Warren pl
—Barbara A Mrs tchr 493 Parker r 8 Bayonne
—Bernice C senior clk Clerk of Courts County of Hampden 37 Elm h 17 Virginia
—Carl (Jennie L) presser 155 Hickory h 13 Ivy ct
—Carl D (Jennie L) presser 155 Hickory h 393 Walnut
—Carol h (108) 786 State
—Charles emp B&A r 1695 Main
—Charles (Agnes L) mach MBCo h 64 Alderman
—Clarence B (Jeanne A) clk MMLInsCo r 125 Catharine
—Clarence O slsman (404) 1387 Main h at Longmeadow
—Cleaners Inc garment cleaners 5 Locust 386 Dwight 628 Carew 319 St James av 2609-2611 Main 132 Eastern av and 701 Sumner av
—David W insp PM&GCo h 126 Lowell
—Dorothy Mrs h 107 Ashley
—Edith A r 2455 Main
—Edna r 5 Forest Park av
—Edward E slsman 360 Main r (8) 6 Piney pl
—Edward L clk 1414 Main h 55 Saratoga
—Elizabeth M r 73 Pearl
—Ella wid George r 368 St James av
—Ernest M r (2) 655 State
—Frederic W orthopedic appliances (308) 1562 Main h at W Hartford Conn
—George E pres-treas Springfield Waste Co 109 Mill h 165 do
—George H (Eleanor M) rep MMLInsCo (503) 1200 Main h at Easthampton
—Harrie G (Margery K) clk 1414 Main h 115 Westford av
—Helen P Mrs h 94 Orpheum av
—Henry F (Mary A) eng NHRR h 38 Draper
—Henry J h 411 Chestnut
—Iola E Mrs tel opr SMOilCo r 152 Hartford ter
—Isaac (Ozela) toe painter CFalls h 142 Bay
—J Mae Mrs housekpr r 36 Hawley
—Jack r 1967 Main
—James C (Pearlie) chemical opr MCCo h 43 Franklin
—James D student r 25 Monroe
—James E (Annie B) custodian 1387 Main h 68 Fort Pleasant av
—James J (Ellen A) postal trans clk h 725 Bay
—James J (Margaret A) mach CBCo h 25 Monroe
—James J (Mary R) emp city h 47 Marquette
—James M (Margaret A) constrwkr h 315 Chestnut
—Janet C married Richard Pratt rem to Chicopee
—Joan K typist SF&MInsCo r 189 Quincy

Sales — Rentals **EDW. J. MURPHY CO., INC. - REALTORS** **Management**
Mortgage Loans **1537 MAIN STREET - - - Tels. RE 3-3147, RE 3-3148** **Appraisals**

HOWARD
—John J (Theresa C) insp state h 92 Massasoit
—Katherine F office sec MMLInsCo r 26 Howard
—Kathryn F priv sec MMLInsCo r 26 Howard
—L W Inc Stanley J Krawczynski pres Arthur E St Jean treas washing machs 883 Allen
—L Brewster supt 67 Boylston h at W Springfield
—Laura B Mrs clk 1365 Main h at Agawam
—Lawrence C mach opr WSpfd r 119 Brunswick
—Lewis S (Iola E) foreman TelCo h 152 Hartford ter
—Mae Mrs nurse 1400 State h 293 Dwight st ext
—Manley R (Alison C) h 10 Donbray rd
—Margery K Mrs slswoman 1414 Main r 115 Westford av
—Mary H Mrs steno 1365 Main h 207 Bay
—Mary M Mrs r 62 Seventh
—Melvin S (Gabriella A) maintman 782 State h 30 Catharine
—Minnie J wid John G h 26 Summit
—Mortimer G (Hazel T) foreman F W Sickles Div h 189 Howard
—Nathan (Dorothy) mixer opr MCCo h 80 Bay
—Patricia L r 67 Thompson
—Peter A (Ruth) welder Westover h 912 Belmont av
—Raymond A (Doris C) trk driver WSpfd h 413 Newbury
—Restaurant & Cafe Michael Settembro pres 1304-1306 Columbus av
—Robert rugwkr Thompsonville Conn r 158 College
—Robert G (Arlene E) mech WSpfd h 102 Putnam cir
—Robert J eng B&A h 26 Bancroft
—Rose A wid William F h (28) 786 State
—Ruth E Mrs (Harry Lee Beauty Salon) (401) 1490 Main r 810 Belmont av
—Thomas D (Victoria W) mach opr Smith & Wesson Inc h 15 Myrtle
—Thomas F tirewkr Greenfield r 16 Sunapee
—Thomas J (Angela S) ins (3d fl) 1200 Main h at W Springfield

Howard Van Lines
John W Melbourne Moving & Storage agts 48 Willow—See p 191

—Vernon H (Bernice V) emp 52 Hillman h 17 Virginia
—Walter (Stella W) lumber Wilbraham h 983 Carew
—Walter T (Marguerite L) rem to Phoenix Ariz
—Walter W (Ann M) cutter grinder HSDiv h 2450 Main
—William h (7) 1123 Main
—William (Barbara A) student h 8 Bayonne
—William D (Jennie L) laborer USA h 216 Walnut
—William F (Winifred I) h 83 Wolcott
—William H restwkr r 34 Greenwood
—William N (Muriel L) h 30 Washington rd
—Winifred M wid Louie W h 883 Allen
Howarth Edward J emp city h 70 Carew ter
—Ellen r 20 Ridgewood pl
—Frank (Mary E) h 31 Summit
—Fred J (Ruth E) constrwkr h 84 Putnam cir
—Harriet H wid Samuel J died Apr 1 1955 age 87
—Madeline M Mrs clk AmBCorp r 61 Ardmore
—Marion L priv sec (6th fl) 238 Dwight r 70 Carew ter
—May G Mrs clk Union Trust Co 1351 Main h at E Longmeadow
—Ruth E Mrs office sec SHosp r 84 Putnam cir

HOWATT INSURANCE AGENCY
(W Harold Howatt) all kinds of insurance at a saving (306) 1537 Main—See Front Cover

—Roy A (Edith S) guard WSpfd h 64 Marlborough

Howatt W Harold
(Mildred J) (Howatt Insurance Agency) (306) 1537 Main h 1451 Plumtree rd—See Front Cover

Howcroft Price H (Margaret K) polisher CVMfgCo h 15 Haskin

How-Dee Co Inc
Jacob Levine pres Jack & Jill Luncheon Service caterers Automatic food vending machines 1156 State tel RE 4-8201—See p 82

Howe Alice Mrs h 1157 Boston rd
—Charles E (Marie L) shipper 34 Front IO h 13 Franklin
—Charles M h (8) 464 Dickinson
—Charles M died Jan 16 1956 age 64
—Cyril E (Lorraine M) musician and treas Chicopee h 26 Shady Brook la

HOWE
—David R clk 73 State h at Agawam
—Donna r 1400 State
—Elizabeth J wid James R r (1) 151 Sumner av
—Frank H (Anna M) checker USA h 151 High
—George slsman S Hadley r 218 Edendale
—George E (Lois M) h 130 Norfolk
—George L (Marion) credit mgr 93 Orleans h at Agawam
—George W rem to ESpfd
—Harold C (Sarah A) real est 2145 Wilbraham rd h do
—Harry G h 20 Sumner av
—Herbert A (Ada B) h 11 Hiawatha
—Jane A teller Union Trust Co r 480 White
—Joyce I rem to WSpfd
—Lillian S emp 141 Wilbraham rd r do
—Marion C priv sec SF&MInsCo h (1) 151 Sumner av
—Martin F r 151 High
—Myron E (Stella V) foreman Westinghouse h 285 Breckwood blvd
—Nancy A tchr New Canaan Conn r 2145 Wilbraham rd
—Philip D (Marjorie P) rem to WSpfd
—Raymond Jr (Marie C) electroplater 15 Cortland h 55 Powell av
—Richard A (Florence M) brakeman B&A h (6) 201 Dickinson
—Robert (Nancy E) mech Connecticut r 12 Spencer
—Roy D (Gladys A) (Rick's Luncheonette) 320 Worthington h 1157 Boston rd
—Walter R (Helen H) clk SGLCo h 172 Buckingham
—Walter R Jr (Madelyn W) v pres-mgr Pomeroy-Williams Co (401) 95 State h at N Wilbraham
—see House and Howes
Howell Beulah M clk USA r 424 Carew
—J Arthur (Arlie E) (Howell Machine & Grinding) 14 Napier h 62 Eloise
—Lizzie wid Allen P h 424 Carew
—Machine & Grinding (J Arthur Howell) 14 Napier
—Robert W emp 14 Napier r 62 Eloise
Howes Bruce (Phyllis) student h (27) 40 High
—Douglas E TV tech 348 Walnut r 13 Plymouth
—Flora M wid Foster M r 27 Pine st ct
—Florence F Mrs h 237 Bay
—May Mrs benchwkr CFalls h 13 Plymouth
—Phyllis Mrs clk TelCo r (27) 40 High
—Raymond M (Fern E) clk G&BMfgCo h 13 Spruce
—see Howe and House
Howie Gerald J (Evelyn M) mach opr AmBCorp h 60 Fisk av
—Louis F (Jessie G) h (12) 52 Patton
Howland Arthur N (Natalie W) assembler E Hartford Conn r 16 Dunmoreland
—Clara G h 23 Chase av
—Elizabeth F wid Forster A rem to Longmeadow
—Helen F h 20 Kenwood ter
—Herman C (Edna B) eng B&M h 53 Bradford
—Joanne steno MMLInsCo r 44 Myrtle
—Lillian W Mrs slswoman 291 Bridge r 49 Herman
—Louis A (Lillian W) sls rep Brooklyn NY h 49 Herman
—Louis B (Muriel L) v pres Consolidated Dry Goods Co 32 Harrison av and executive v pres-treas Forbes & Wallace Inc 1414 Main h at Longmeadow
—Louis B (Muriel L) executive v pres-treas Forbes & Wallace Inc 1414 Main h at Longmeadow
—Natalie W Mrs IBM opr E Hartford Conn r 16 Dunmoreland
—Raymond F (Margaret D) lab tech AmBCorp h 32 Loretta
—Wilfred G (Elizabeth J) v pres-gen counsel Springfield Fire and Marine Insurance Co 1250 State h at Longmeadow
Howlett Catherine E tel opr TelCo r 760 Chestnut
—Marion E tchr Longmeadow h (27) 10 Sumner av
Howley Adele S Mrs typist (418) 31 Elm h at WSpfd
—Hilda A wid Samuel h 237 Bay
Howorth Donald (Barbara A) rem to Japan
Howran—see Horan
Hoxie Elsie M Mrs emp SHosp h 1750 Dwight
Hoye Ethel V rem to Agawam
—Gertrude E clk public schools h 70 MassAv
—Mary R r 70 MassAv

HOYE WARREN F INCORPORATED
Andrew A Sylvester pres and treas John Baird v pres Charles H Frueh asst treas-clk wholesale roofing materials sheet metals building materials and distributors for The Barrett Co 75-79 Page blvd—See p 80

Hoyle Emma S bkkpr 62 Harrison av h (1) 464 Dickinson
—Matilda M wid Harry h (10) 97 Spring
—Winston E mach Hartford Conn r 32 Beaumont ter
Hoyt Alice r 1400 State
—Elvin L (Leona C) assembler E Hartford Conn h 26 Dunmoreland
—Eva J housewkr r 1911 Allen
—Harrison D (Angelina E) treas Dias & Hoyt Inc 826 State h 23 Merrimac av
—Helen B asst sec The Standard Electric Time Co 89 Logan h (26) 8 Oak Grove av
—John E (Eleanor E) bulldozer opr Smith & Wesson Inc h 61 Catharine
—Mason A (Mildred E) assembler Westinghouse h 229 Arthur
—Perley A (Mildred M) physician (305) 1570 Main h at Longmeadow
—W Fenn (Harriett C) physician 38 School h at Longmeadow
Hoyton Victor r 52 High
Hreschuck Peter mail porter B&A h 682 Dwight
Hreschuk Colja (Mary H) mail porter B&A h 720 Dwight
—Joan F clk MMLInsCo r 24 Murray Hill av
—Michael (Jane C) millwkr Chicopee h 2531 Main
—Paul (Henrietta H) mail porter B&A h 24 Murray Hill av
—Richard M mail porter B&A r 720 Dwight
Hrobak Francis R (Alice O) firefighter SFD h 24 Tyrone
—Paul P r 24 Tyrone
Hrycay Joseph (Mildred M) checker USA h 14 Acme pl
Huard Iren (Alphonsine) laborer WSpfd h 3378 Main
Huard Jerome J (Laura E) baler HC&PCo h 2541 Main
—Joseph (Hattie B) 148 Eastern av h do
—Laura E Mrs slswoman 1414 Main r 2541 Main
—Roger mach opr MDFCo r 3378 Main
Hub Motor Sales Inc Ernest G Beaulieu warehouse mgr farm tractors 217 Page blvd

HUBACH GEORGE F
(Jean) general insurance fire automobile casualty 7 Elm tel RE 4-1332 h at Longmeadow

—Stella W priv sec USA h at Feeding Hills
Hubaty Aloys h 638 Belmont av
Hubbard Adelaide C bkkpr Boston r 96 Sherman
—Clarence E (Lottie M) h 20 Orlando
—Cora P wid James W h (3) 145 Sumner av
—Edward O physician 19 Maple h at WSpfd
—Eleanor P steno MDFCo r 60 Alvin
—Emma C wid Fred A died Apr 4 1955 age 93
—F Edgar (Madalene S) prof Spfd College 263 Alden h at E Longmeadow
—George A (Ethel H) h 60 Alvin
—George A Jr (May A) rem to WSpfd
—Gertrude M r 8 Buckingham
—Guy A (Aurora M) bus opr StRy h 338 Main 10
—Ira F wid Eugene W h (7) 149 Maple
—John (Nancy M) r 130 Essex
—John P (Lydia K) assembler CVMfgCo h 96 Sherman
—Lillian J wid Harold H h (5) 29 Hancock
—Lois J office sec (1) 11 Maple r 40 High
—Louis F (Catherine I) millwright MCCo h 1118 Boston rd
—Lydia K Mrs hairdresser 1414 Main r 96 Sherman
—Marian M Mrs office sec (904) 1387 Main h (5) 75 School
—Olive W r 193 Worthington
—Ralph H (Gladys H) rem to WSpfd
—Richard W (Helen M) bus opr StRy h 54 Cumberland
—Robert C (Doris) tester E Hartford Conn h 84 Derryfield av
—William D (Mary Lou) underwriter trainee 26 Byers h (6) 356 Belmont av
—Willie I (Ruth L) laborer h 587 Dwight
—Winifred Mrs r 63 Spring
Huber Anton (Ella A) mach AmBCorp h 130 Hood
—Elsa E office sec 119 Plainfield r 130 Hood
—Henry J mech r 130 Hood
Huberdault Florena A wid Omer M r 50 Balis
—Raymond L service mgr 20 Hancock h 50 Balis
Hubert Emanuel A r 1400 State
—Fred A (Nellie F) guard MMLInsCo h 35 Mapledell
—Joseph A (Adrienne L) h 74 Saratoga
—Lucy wid Fred J nurse emp 1400 State h 2727 Main
—Mary G clk ASCo r 35 Mapledell
—Patricia A nurse Mercy Hospital r do
Hubley Russell S (Margaret E) mech eng HSDiv h 28 Brookline av
Huckins Arthur S (Edna C) h 21 Newland

TELEPHONE RE 3-5111 FIRST SPRINGFIELD CORPORATION INVESTMENTS OF DISTINCTION SINCE 1932 100 CHESTNUT STREET

PARK CLEANERS and DYERS, Inc. **Office and Works: 106 Kensington Ave.**
"Dry Cleaning As It Should Be Done" **Springfield, Mass. Phone RE 6-5476**

A A 1 REALTY CORP. **TELEPHONE RE 9-6577**
JOSEPH O. TALBOT, Pres. :-: 50 SARATOGA STREET SEE PAGE 214

PROPERTY MANAGEMENT
REAL ESTATE SERVICE
WHITE SERVICE CORPORATION
496 BRIDGE STREET, SPRINGFIELD
TELEPHONE RE 2-5109

HUCKINS
—Frank M (Anita P) claim adjuster (5th fl) 41 Vernon h 108 Kirk dr
—Harry S (Elaine B) auditor (243) 31 Elm h 162 Mayflower rd
—John J (Gertrude A) chauf city h (3) 40 Warriner av
Hucks Eva G Mrs rem to South Carolina
—Robert (Freda L) mach USA h 721 Boston rd
—Vera clk 1507 Main r 94 Brunswick
Huddleston Lucetta wid Arthur C r 35 Woodside ter
—Sarah wid Jacob r 94 Andrew
Hudek Anna D r 23 Kosciusko IO
—Bertha S emp MBCo r 23 Kosciusko IO
—Honorata K wid Frank h 211 Verge
—Jennie P emp SHosp r 23 Kosciusko IO
—Mitchell J mach E Hartford Conn r 23 Kosciusko IO
—Tillie wid Joseph h 23 Kosciusko IO
Huderski Stanley slsman r 100 William
Hudon David F r 138 Armory
—Frank C (Laura M) dipper Chicopee h 40 Blanding IO
—Henry A (Julia) (Armory Service Station) 90 Magazine h at S Hadley
Hudon Irving F (Eleanor L) mech StRy h 77 Arden
—Maurice M (Marie Anna) golf ball washer Chicopee h 111 Pembroke
—Raymond h 38 Johnson
Hudson Agnes H wid Charles W h 74 Vermont
—Estelle N wid Stephen W h 49 Franklin
—Frank V (Eleanor M) supt (6th fl) 238 Dwight h 64 Gillette cir
—Gloria A clk MCCo r 30 Myrtle IO
—Harold A (Shirley L) in USAirForce h (7) 36 John
—Hatten W (Martha J M) janitor 1665 Main h 597 Union
—Ingeborg M Mrs clk 563 State r (3) 220 Pearl
—Mathew M (Loretta) h 487 Newbury

HUDSON MOTOR CARS
De Palma Motor Sales Co authorized sales and service sales 959 Springfield st Feeding Hills Service 71 Garden st Feeding Hills tels RE 3-7880 - RE 3-7889—See p 33

—Ray D (Honora W) ins agt Palmer h 130 Myrtle IO
—Ray D Jr student r 130 Myrtle IO
—Stephan (Ronella) rem to Easthampton
—Tool Co (Michael J Graziano and Bernardo Giuliano) 14 Napier
—Warren W (Jacqueline G) press unloader MCCo h 1050 Berkshire av IO
—Willie (Annie B) emp MCCo h 607 Union
Hudyka Edward L (Joy A) mach folder 93 Orleans h 94 Second
—John J (Ursula M) h 399½ Main IO
—John S (Josephine) emp city h 128 Parker IO
—Theodore (Betty) constrwkr h 26 Rapalus IO
Hudzik Bessie M Mrs clk 654 Page blvd r 74 Edendale
—Walter J (Bessie M) mgr 32 Oak IO h 74 Edendale
Hudzikiewicz Bertha P Mrs clk ASCo r 39 Murray Hill av
—Vincent J (Bertha P) clk B&A h 39 Murray Hill av
Huegel Howard F (Doris M) supt 1250 State h 37 Bacon rd
Huet Melina wid Cyrile died July 12 1955 age 84
Huettner Adam sec Springfield Street Railway Co 2257 Main h at Longmeadow
—Frieda E bkkpr 2257 Main h at Longmeadow
—Henry G (Janet M) opr eng 1240 State h 18 Virginia
—Janet M Mrs bkkpr (209) 1303 Main r 18 Virginia
Hufeld Eugene F r 117 High
Huff Ella M r 180 Penrose
—Emma married Victor Ceccarini rem to Agawam
—Gahart R (Marion G) pres Hi-Craft Handbag Corp (300) 44 Taylor h at E Longmeadow
—John cabinetmkr WSpfd r 180 Penrose
—Pearl E clk 1295 State h at Ludlow
—Robert K (Virginia E) leather cutter 17 Taylor h 8 Huntington
—Sally B priv sec 365 State h at Blandford
Huffman Andrew W (Anne G) landscaper 424 Bay h 17 Clifford
Huffnagle Harry tchr music (4) 258 Worthington r 1976 Main
Hufstetler Odie (Jean) in USAirForce h 1203 Dwight
Huganir Kathryn prof AmIntCo h 18 Gateway dr
Huggard Robert S (Anna M) foreman Chicopee h 35 Grover
Hughes Anna L h (23) 40 High
—Arthur E (Mildred) garage asst supv 73 State h at W Springfield
—Barbara A typist MMLInsCo r 158 Drexel
—Bernard A (Mary C) diesinker Agawam h 171 Westford av
—Charles clk 841 State r 31 Hayden av
—Constance L Mrs switchboard opr 149 Wason av r 16 Sumner av

HUGHES
—Donald (Shirley M) tinsmith Westinghouse h 80 Thompson
—Edith E wid Eugene emp USA h 31 Hayden av
—Edmund J (Doris G) acct executive WWLP 17 Pearl r 9 Harvard
—Emma J Mrs nurse Spfd Municipal Hospital h (4) 110 Lincoln
—Estelle A wid John W h 594 Carew
—F Shirley tchr 415 State r (4) 110 Lincoln
—George J (Genevieve L) tester Westinghouse h 29 Dwight rd
—Helen P wid Willis knitter 34 Front IO h 380 Main IO
—Henry A (Violet C) constrwkr h 63 Lowell
—Humphrey S (Ida M) h (18) 97 Spring
—Irene Mrs stitcher 18 Park r 389 Columbus av
—James M (Madeline C) pharmacist 512 Sumner av h 42 Alderman
—Jane A wid Patrick died Mar 10 1955 age 66
—John E (Josephine R) emp city h 267 Tyler
—John E (Mary E) tire bagger USRCo h 50 Felicia
—John F (Anna K) asbestoswkr Boston h 23 Shamrock
—John H (Mary L) prod eng SOD h 4 Garfield
—John P (Rena) business agt International Union of Operating Engineers Local 98 (209) 1303 Main h at Gilbertville
—John P Jr (Pauline R) asst adv mgr 115 Dwight h 98 Macbeth
—John W (Elizabeth) rem to W Springfield
—Leo r 1400 State
—Lillian G wid Robert W h 74 Oak IO
—Madeline C Mrs acct GICCorp h 3217 Main
—Mary A wid Norman L r 9 Monrovia
—Norman R (Nora) clk CVMfgCo h 294 Goodwin IO
—Pauline Mrs assembler AmBCorp r 143 Almira rd
—Ralph W (Constance L) eng USA h 16 Sumner av
—Raymond F (Irene H) clk AmBCorp h 158 Drexel
—Raymond F Jr (Barbara F) lab tech HSDiv h 118 Kerry dr
—Richard V in USAirForce r 66 Cortland
—Robert G in USNavy r 158 Drexel
—Robert H treas H R Huntting Co (3d fl) 29 Worthington h at Seattle Wash
—Rufus A (Edith L) janitor 143 Belmont av h 83 Euclid av
—Signa T wid Merle F r 380 Main IO
—Theodore (Irene M) trimmer USRCo h (5) 674 Main
—Wilfred E (Marjorie E) insp Titeflex Inc h 29 Paseo rd IO
—William J (Merle A) clk 354 Bay h 66 Cortland
—William R (Jannette L) cost clk CVMfgCo h 255 Oak IO
—Willis M died Mar 17 1955 age 40
—see Hewes
Huhl Harry C (Mary E) lead opr MCCo h 22 Donald
—Mary E r 22 Donald
Huhn Mary R Mrs investigator Boston r 38 Tinkham rd

Huie Herbert E
asst sec-treas Mutual Fire Assurance Co of Springfield (807) 145 State and treas Mutual Insurance Agency of Springfield do h 20 MassAv —See p 150

Hulett Helen S clk Third Nat Bank & Trust Co h 21 Noble
—Myron S (Mildred E) h 31 Spruce
—Sophia wid Gilbert r 1400 State
Huley Joseph (Mabel F) printer emp 29 Worthington h 359 Belmont av
Hull Catherine A asst bkkpr 45 Pomona r 55 Horace
—Charlotte M Mrs nurse 183 Northampton av r do
—Dorothy C h 153 White
—Edwin P Rev (Charlott M) evangelist h 183 Northampton av
—Ernest J died Dec 27 1955 age 50
—Ethel E priv sec 89 Logan h at Wilbraham
—George P (Nellie V) h 55 Horace
—Harold F (Julia A) letter carrier h 46 Bernard
—Mary L nurse Mercy Hospital r do
—Maynard L (Madaline M) polisher HSDiv h 231 Drexel
—Mildred E wid Ernest J h 41 Fairfield
—Patricia E student r 41 Fairfield
Huller Elizabeth M tchr 64 Myrtle IO h at Holyoke
—Karl E Rev curate St Mary's Roman Catholic Church r 840 Page blvd
Hulse Dorothy J Mrs receptionist (3d fl) 130 Maple h at Agawam
—George S (Alice A) acct WSpfd h 262 Union
—Harriet E clk 88 Birnie av r 178 Maple
—Walter H (Ruth M) painter h 103 King
Hulseberg Edmund W (Sayre A) junior eng SGLCo h 190 Locust
Hult Daniel (Lillian) constrwkr r 166 State
Hultberg Donald E acct emp 125 Paridon h at W Springfield
Hultgren Harold I (Dorothy E) eng rep Boston h 32 Wendover rd
Hulthen Alfreda r 10 Myrtle ter
Hulton Edwin A (Ruth B) supv 1295 State h at E Longmeadow

HULTON
—James L auditor state r 197 Belmont av
Hum James P slsman r 234 Worthington
Humberston Harry r 3 Kimberly av
—Katherine Mrs office sec 1387 Main r (5) 85 Sumner av
—Kenneth A (Margaret E) mach E Longmeadow h 74 White Oak rd
—Robert G (Katherine) eng USRCo h (5) 85 Sumner av
Humes Earl L (Betty) trk driver 16 Mill River la h 24 Longhill
—Ernest C (Inez R) bus opr StRy h 27 York
—Margaret wid Charles N h (8) 537 Main
—Milton J brakeman NHRR h 68 Ashley
—Richard L emp city r (8) 537 Main
—William S (Elizabeth A) buyer AmBCorp h 78 Silver
Humiston Bernard A (Mildred M) dept mgr 2018 Main h 44 James
—Bernard A Jr (Virginia G) TV repr 46 James h do
—Clarice A IBM opr 365 State r 335 King
—Gerald F (Jean B) experimental tester HSDiv h 407 Tiffany
—Guy r 1400 State
—Mildred M Mrs drsmkr 44 James r do
—Thomas J (Clarice A) elec emp 673 White h 635 King
—Virginia H Mrs mgr 1197 Sumner av r 46 James
Hummel John E (Agnes) h (11) 6 Sumner av
—John J (Lillian) emp 128 Mill r do
—Robert J eng r 122 Chestnut
Humphrey Anna M r 141 Miller
—B Frank h 131 Princeton
—B Frank Mrs (Marietta) died Nov 25 1955 age 79
—Charles F (Mary D) mgr grocery dept 1525 State r inq do
—Charles F (Mary D) mgr A&PCo h 205 Bowles pk
—Edward A (Sylvia G) eng USA h 31 Edgewood
—Edwin H (Viola) tchr Southwick h 26 Wigwam pl
—Eunice W Mrs nurse emp 1400 State r 37 Revere
—Harry C (Eunice W) in USNavy h 37 Revere
—Jean H hairdresser 353 Dwight r 37 Revere
—Mary E supv TelCo r 141 Miller
—Otis H (Nell M) clk ASCo h 513 Union
—William A bkkpr 556 St James av h 141 Miller
—William A Jr repr TelCo r 141 Miller
Humphreys Edward J trk driver Agawam r 39 Fullerton IO
—G Jeannette tchr 300 White r (4) 292 Sumner av
—Mary L wid Chester A mach opr 33 Morris h 295 Orange
Humphries Edward gas sta atdt 1025 State r 296 Greenaway dr
—Lawrence bkkpr 105 Chestnut r 296 Greenaway dr
—William H (Jean O) maintman Spfd Safe Deposit & Trust Co h (8) 40 Warriner av
Humphry John A (Elizabeth D) library dir City Library 220 State h 29 Bedford rd
—Peter slsman 88 Birnie av h at Granby
Humphrys Martin J (Joan L) trk driver 106 Kensington av h 325 Tremont
Hund Otto H (Flower) slsman h 155 Breckwood cir
Hunde John E (Lillian B) rem to Wilbraham
Huneg Harry lieut colonel USAirForce h 36 Gateway dr
Hungerford Sidney R (Eola A) ins agt (3d fl) 1200 Main h at Longmeadow
Hunsicker Robert B (Kathryn W) rep 130 Maple h 183 Emerson
Hunt Agnes E wid F Cecil r 43 Gordon
—Alice r 308 Bay
—Alice B steno SETCo r 26 Eddywood
—Allen M clk H L Handy Co h (10) 653 State
—Arthur W Jr (Patricia) mgr 1242 Parker h at Wilbraham
—C Ernest (Alice P) asst foreman Smith & Wesson Inc h 783 Belmont av
—Charles E (C Florence) diesinker Smith & Wesson Inc h (10) 91 Park
—Charles S (Eleanor M) underwriter 365 State h 80 Maybrook rd
—Donald R (Joanne) designing eng 73 State h at W Springfield
—Donald W (Marie G) slsman 563 State h 358 Eastern av
—Eileen B cashier 1503 Main r (10) 653 State
—Eileen W winder Westinghouse h 14 Sherman
—Eleanor M Mrs priv sec 365 State r 30 Maybrook rd
—Eliza J wid Charles W r 58 Larkspur
—Ellen S Mrs office mgr 611 Main r 37 Saratoga
—George A (Marjorie E) constr mech 876 Bay h 1200 St James av
—George R foreman 71 Colton r 162 Westminster
—George R Mrs (Janet E) died July 6 1955 age 56
—Herbert L h 26 Eddywood
—Howard F (Hanna A) mech Bradley Field h 104 Brewster
—J Grace office mgr 735 Chestnut r 30A Benton
—John R (Ellen S) emp H L Handy Co h 37 Saratoga
—John S K (Marian N) v pres The Great Atlantic & Pacific Tea Co (7th fl) 29 Worthington h 9 Ridgeway cir

HAMPDEN SAVINGS BANK
INC. 1852 - - - - 19 HARRISON AVENUE
Small Loans on Individual Signatures Up to $1000
Repayable by monthly installments

HUNT
—Joshua D (Dorothy N) tirewkr USRCo h 13 Beacon
—Julia E benchwkr (510) 29 Worthington r 18 Grant
—Lottie A Mrs died Mar 21 1955 age 82
—Luella M clk 1414 Main h 173 Marion
—Madeline C tchr 415 State h 33 MassAv
—Marion F wid Arthur W office sec 516 Carew h 1607 Plumtree rd
—Maude wid Williard r 40 Ingersoll Grove
—Norma J tchr Longmeadow h 994 Sumner av
—Raymond T (Fannie E) surveyor Dept of Streets h 144 Carver
—Raymond W (Mabelle B) mgr Merchants Reporting Service (6) 66 Vernon h 317 Gillette av
—Richard B H (Ethel H) slsman 42 Emery h 37 Leyfred ter
—Samuel R (Marjorie E) in USAirForce h 16 Carlisle
—Sylvia G wid Robert E h 18 Grant
—Viola E nurse 3 Rosemont r do
—Virginia eng r 79 Spring
—Virginia A clk 180 Worthington h at Holyoke
Hunter Alice F wid David h 36 Berkeley
—Almon P Jr (Mary D) slsman (820) 1200 Main h at Longmeadow
—Annie clk Washington DC r 430 Chestnut
—Basil J (Hazel H) acct emp (600) 293 Bridge h 58 Larkspur
—Bessie M Mrs h 10 Monroe
—Clayton W (Hazel E) chemist Westinghouse h 25 Winnipeg
—Della wid Charles E presser 84 Central h 43 do
—Donald L repairman 364 Worthington r 26 Sanderson
—Erving C (Gladys M) constrwkr Hartford Conn h 24 Lexington
—Frances G Mrs emp 299 Central r do
—Francis A (Anne K) v pres in charge of sls The Chapman Valve Co 203 Hampshire I0 h at Longmeadow
—George D (Lucy M) baker A&PCo h 26 Sanderson
—Gilbert emp WMassElecCo r 2715 Columbus
—Hilda V S typist USA h at Longmeadow

Hunter J Allan
(Barbara) gen agt Monarch Life Insurance Company (801-804) 145 State h at Longmeadow—See insert opp Insurance (Accident & Health) Classified Directory

—Jacob (Verda M) h 108 Buckingham
—James emp USRCo h (6) 74 Boylston
—James (Isabella C) h 17 Beaumont ter
—James H r 140 Chestnut
—John P (Dorothy) rate auditor 73 State h at Wilbraham
—Lincoln H (Patricia A) TV repr 73A Long Hill h do
—Lotta Mrs h 430 Chestnut
—Margaret J clk-asst treas A C White Jr Inc 496 Bridge r 17 Beaumont ter
—Marguerite M wid Daniel clk WSpfd h 119 Westford av
—Glen E slsman 355 Chestnut h at Willimansett
—Wesley R (Annetta) rem to Detroit Mich
Huntington Carl W maintman HSDiv h 18 E Hooker
—Edward C (Imogene A) cutter 93 Orleans h 189 Middlesex
—George H restwkr 164 State r 324 Boston rd
—Henry A h 324 Boston rd
—The apts 8 Huntington
Huntley Allan in USArmy r 99 Alvin
—Alvah R (Myrtle L) car insp B&A h 99 Alvin
—Elizabeth A Mrs clk Will r 111 Ellsworth av
—Frances B wid Daniel rem to W Springfield
—Loretta V Mrs color stylist Hartford Conn h (12) 980 State
—Truman S (Elizabeth A) plater Chicopee h 111 Ellsworth av
—William D rem to W Springfield
Huntoon Lawrence A (Josephine G) supv fire insp SFD h 906 Belmont av
—Vincent J sls mgr Chicago Ill r 906 Belmont av
—Warren A (Frances S) claim adjuster (1101) 95 State h 69 Kerry dr
Huntress Willard H h (3D) 258 Union
Huntting H R Co Frank B Wilson pres Robert Hughes treas booksellers and bookbinders (3d fl) 29 Worthington
[illegible] Arthur J (Katherine S) brakeman NHRR h 62 Clifton av
—Arthur J Jr (Therese B) route slsman 45 Pomona h 64 Clifton av
—Clara M wid Phillip J h 75 Bradford
—Fred R (Martha A) painter h 1106 Boston rd
—Oliver J (Rose T) gas sta atdt WSpfd h (12) 178 Carew
—Therese B Mrs office sec 33 Morris r 64 Clifton av

Hupert Abraham G (Charolette) baker emp 1132 Dwight h (1) 1160 do
—Isaac (Sarah) emp MDFCo h 29 Lowell
Hupfer Alice E Mrs nurse 180 MassAv r do
—Franklin O (Alice E) mach opr VNInc h 180 MassAv
—Lester E (Rose M) (Hupfer's Service Station) 150 Boston rd h 90 Dwight rd
—Oscar F Jr (Mildred F) h 47 Knox
—Ralph W (Dorothy C) mach opr E Longmeadow h 51 Savoy av
—Walter G (Edna H) painter 72 College h do
Hupfer's Service Station (Lester E Hupfer) gasoline 150 Boston rd
Hupman Flo L h (4) 123 Magazine
Huppard Frederick W (Sheila N) in USMarines h 47 Clough
Hurchuck Richard (Lucille) mail loader B&A h 640 Liberty
Hurd Archer L physician (201) 20 Maple h at Somers Conn
—Associates Inc The Harold C Hurd pres-treas interior decorators (414) 1490 Main
—Harold A (Lillian C) bus driver 144 Bridge h 63 Beaumont
—Harold C (Jane C) pres-treas The Hurd Associates Inc (414) 1490 Main h (24) 90 Maple
—Herbert L (Eva B) h 306 Union
—Jane C Mrs mgr (414) 1490 Main r (24) 90 Maple
—Naomi O Mrs mgr 81 Worthington h at Longmeadow
—Rollin W (Helen W) torch cutter 209 Page blvd h at Hampden
—Sally J r 63 Beaumont
—Victor S (Eleanor O) v pres Swett Bros Due-Pac Div 78 Island Pond rd h 35 Bennington
Hurlbert Leo F mach opr WSpfd r 43 Bowles pk
Hurlburt Clifford D (Mildred E) foreman 442 Allen h (23) 413 Belmont av
—Edith L h 131 Florida
—Edward F (Dorothy R) benchwkr PMachCo h (1) 2702 Main
Hurlbutt Jessie G wid Perley h (6) 290 Summer av
Hurley Andrew T dept mgr 254 Bridge r 14 Melbourne
—Barbara M tchr 58 Hartford ter r 47 Leyfred ter
—Bridget C wid William A mach opr USRCo h 14 Melbourne
—Bridget M wid William J h (3) 226 Pearl
—Catherine T wid John J died Oct 7 1955 age 84
—Charles M (Georgiana B) mgr 499 Sumner av h 59 Wilmont
—Christopher farmhand Agawam r 85 Cass
—Daniel D died Nov 5 1955 age 84
—Denis F mach opr 430 St James av r 85 Cass
—Edward (Anne T) r 29 Avon pl
—Edward L student r 51 Tyler
—Edward N (Mary E) lwyr (308) 145 State h 204 Forest Park av
—Edward W corp clk Passett Roofing Supply Co Inc 74 Birnie av h at Stratford
—Elizabeth N h 85 Cass
—Elizabeth R priv sec 115 Dwight r (3) 226 Pearl
—Eugene (Jane B) trk driver 51 David h 970 Liberty
—Evelyn H Mrs clk (801) 145 State h 131 Marsden
—Frank E (Maryann B) physician 1090 Worthington h do
—Frank J (Margaret G) v pres Dee Distributing Company 65 Main h at Longmeadow
—George J Rt Rev dir Springfield Catholic Diocesan Bureau 73 Chestnut h do
—Irene G wid Cornelius J custodian 1300 State r 61 Old Brook rd
—James M (Catherine V) supv CFalls h 37 Virginia
—Jean nurse SHosp r do
—Jeremiah J died Oct 29 1955 age 63
—John E clk B&A h 206 Plainfield
—John E Jr (Estelle M) clk MMLInsCo h 30 Ainsworth
—John F (Catherine T) clk RyEx h 50 Mooreland
—John F (Mary V) h 156 W Alvord
—John F Jr special investigator USGovt r 156 W Alvord
—John F Jr in USNavy r 50 Mooreland
—John J (Christine T) cutter Chicopee h 84 Huron
—John J (Margaret M) tchr Ludlow h 56 Ravenwood
—John P (Evelyn H) timestudy mgr Westinghouse h 131 Marsden
—John T (Dorothy A) slsman 209 Page blvd h at S Hadley
—Joseph A (Mary C) slsman Holyoke h 127 MassAv
—Josephine wid Daniel D furn rms 907 State h do
—M Clare clk Boston r 17 Avon pl
—Margaret E bakery helper A&PCo r 206 Plainfield
—Margaret M slswoman ASCo r 127 Carew

WILLIAM Z. CHIZ
REAL ESTATE
MORTGAGE LOANS
FIRST OR SECOND
Tel. RE 9-9010 13 Elm St.

HURLEY
—Margaret M Mrs accounting clk Federal Land Bank of Spfd 310 State h at E Longmeadow
—Marie M clk MCCo r 118 Orleans
—Mary A wid Jeremiah J h 118 Orleans
—Mary L r 1017 Worthington
—Michael J (Jeannette A) h 25 Edgewood
—Olga E Mrs tel opr 184 Mill r 51 Tyler
—Patricia A nurse Mercy Hospital r 84 Huron
—Patrick J (Margaret M) supv 653 Page blvd h at E Longmeadow
—Patrick M (M Adeline) h 807 Newbury
—Robert E (Janet M) ins agt (412) 1200 Main r 173 Commonwealth av
—Rose F wid William P clk PO h 16 Etna ct
—Samuel J mach opr AmBCorp r 14 Melbourne
—Teresa A r 1017 Worthington
—Theresa folder 25 Willow r 153 White
—Thomas J (Rita M) policeman h 104 Lionel Benoit rd
—Timothy F rest 257 Chestnut h 1017 Worthington
—Walter r 36 Willow
—William clk Enfield Conn r 1976 Main
—William (Nora N) h 47 Leyfred ter

HURLEY WILLIAM A
(Alice G) insurance and surety bonds all forms of insurance (6-7) 18 Vernon tel RE 7-1489—h 55 Maplewood ter—See inside Front Cover

—William E (Helen A) welder Westinghouse h 27 Harvey
—William E (Mary M) h 2772 Main
—William E (Olga E) policeman h 51 Tyler
—William E Jr (Eileen E) mason h 128 Layzon Brothers rd I0
—William F (Margaret E) buyer Westinghouse h 55 Bennington
—William J letter carrier r 1017 Worthington
—William T (Ruth K) custodian 75 Carew h 9 Woodmont
Hurlin Henry B (Irene A) sls mgr 135 Hickory h at Longmeadow
—Mary L priv sec Farm Credit Administration of Spfd r 598 Dickinson
Hursey Mary Ann rem to Frederick Md
Hursh Jack H (Lillian) mgr Agawam h 76 Whittier
—Pauline r 44 Copley ter
—Pauline r 75 Whittier
Hurst Antoinette M priv sec Federal Land Bank of Spfd 310 State h at Chicopee Falls
—Bruce R in USNavy r 21 Merwin
—Clessie L (Lurlene D) windup opr USRCo h 52 Morgan
—Edward J clk 1295 State h at Chicopee Falls
—Flora slswoman 1621 Main h at Chicopee Falls
—Francis (Hermine) mech Spfd Newspapers h 480 Newbury
—Harry A Jr (Arline M) repr Westinghouse h 23 E Brundreth
—Jean N cost clk HC&PCo r 21 Merwin
—Jeanette Mrs h 15 Richelieu pl
—Jeff D mgr 21 Logan h at W Hartford
—Maude M wid Henry A rem to Florida
—Samuel M (Luberta J) h 98 Quincy
—William P (Florence E) field investigator (7) 1660 Main h at Chicopee Falls
Hurston Arthur C (Leila M) painter USRCo h 61 Seventh
—Emma J r 61 Seventh
—John P r 61 Seventh
—Lulu M wid John h 61 Seventh
—Virginia housewkr r 61 Seventh
Hurteau Rosalee wid Frank X h 25 Pheland av
Hurtle William F (Jean S) eng Windsor Locks Conn h (2B) 106 Longhill
Hurwitch George F (Helen R) acct 1064 Dwight h 1169 Summer av
Hurwitz Benjamin (Fannie) h 118 Gillette av
—Howard (Avis G) mach USA h 44 Biltmore
—Irving W (Doris K) route slsman Wilbraham h 36 Middlebrook dr
—Jack (Carolyn G) clk 1195 Sumner av h 64 Bryant
—Joan Mrs service rep TelCo r (2A) 96 Longhill

YANKEE PEDLAR INN — Junction 202 and 5 — Old Fashioned Food — ROOMS — DIAL JE 2-9494

Telephone
RE 3-7770
J. J. DILLON
JOHN J. DILLON, JR.
REAL ESTATE - INSURANCE - MORTGAGE - BROKERS
Room 411
1200 Main St.

FIELD, EDDY & BULKLEY INSURANCE
1200 MAIN STREET PHONE RE 4-1112
Fire - - Accident - - Auto

TELEPHONE RE 3-6513
BENJAMIN POWELL SONS, INC.
EAVE TROUGHS — LADDERS — ROOFING
109 - 115 ALLEN STREET

SULLIVAN COAL & OIL CO.
OIL BURNERS
SALES — SERVICE
Tel. RE 2-2181
Office and Yard: 436 TAYLOR STREET

HURWITZ
—Louis (Helen R) (Deerfield Market) 187 Orange h 50 Derryfield av
—Minnie wid Boris r 452 Carew
—Morris L (Hannah R) trk driver WSpfd h 126 Wheeler av
—Stella wid Solomon mach opr 33 Morris r 33 Pratt
—Stuart J (Joan) (Farm-to-U Poultry Shop) 909 State h (2A) 96 Longhill
—Sylvia B asst dir education (11) 20 Maple r 220 do
Husband Richard F (Wilma H) editor Spfd Daily News h 13 Harvard
—Wilma H Mrs buyer 1379 Main r 13 Harvard
Huse Arthur E (Norma L) designer AmBCorp h 32 Malcolm rd
—Edward W (Jessie) watch repr (514) 1387 Main h 893 Armory
—Edward W Jr (Bertha) watch repr emp (514) 1387 Main h at Monson
—Elizabeth A buyer 1477 Main h at W Springfield
—Gordon B (Emily E) veterinarian 649 Worthington h at W Springfield
Huskins Douglas E (Ruth B) baker 1057 State h 31 Fenwick
—Janet E student r 31 Fenwick
Hussack Hans A (Christine) mach VNCo h 102 David
Hussey Adelbert J rem to Thompsonville Conn
—Caroline L married Thornton Young rem to Thompsonville Conn
—John W mgr 22 Hanover h at Sunderland
—Julia Mrs h 15 Whiting
—Peter M h (3) 106 Lincoln
—Peter M Mrs (Mary F) died Jan 24 1956 age 79
—Walter J (Katherine L) h 67 Harmon av
Husson Adele office sec public schools r (5) 216 Pearl
—Alice M tchr music (5) 216 Pearl h do
—David M (Dave's Grill) 3061 Main h 568 State
—Donald K mach feeder USEnvCo r 79 Belle
—Doni S (Anna E) trk driver Agawam h 79 Belle
—Evelyn M instr SHosp and nurse (5) 216 Pearl r do
—George D rest 443 Dickinson r 110 Rifle
—Mary D waitress 443 Dickinson r 222 do
—Michael D (Mary) h 110 Rifle
—Raymond (Audrey M) emp CVMfgCo h 216 Laurelton
Huston Lewis L (Ruth G) physician (501) 146 Chestnut h at Longmeadow
Hutcheons Barbara E med sec 77 Maple r 114 Shattuck
—Edward J (Valetta L) group leader USA h 146 Powell av
—Elizabeth J Mrs slswoman 1414 Main r 308 Abbott
—John C (Dorothy N) mach E Hartford Conn h 114 Shattuck
—William J (Elizabeth) group leader DMCo h 308 Abbott
—William J Jr in USMarines r 308 Abbott
—William M (Martha C) custodian AmIntCol h 21 Rutland
Hutchings Alfred rigger foreman 385 Liberty r 228 Belmont av
—Edward (Caroline S) lwyr (542) 31 Elm h 4 Larkspur
—Hezekiah M Rev (Caroline) pastor Alden Baptist Church h 29 Ladd
—Robert B (Bertha T) janitor Third Nat Bank & Trust Co Spfd h 38 Melrose
—Rose C wid Morris r 29 Ladd
Hutchingson James L (Clare) picker Thompsonville Conn h 122 Tyler
Hutchins Arthur J (Mildred F) (Hutchins Tool & Engineering Co) rear 221 Orange h 87 Gillette av
—Bertha E executive dir Visiting Nurse Assn of Spfd (11) 20 Maple r (2A) 258 Union
—Bertha M wid Leslie h (2A) 258 Union
—Beverly J r 115 Dartmouth ter
—Carlon R h 161 Oak Grove av
—Claire Mrs awningwkr 33 Dwight r (1B) 304 Union

HUTCHINS
—Doris M wid Fred O slswoman 1502 Main h 83 Cambridge
—Edward V (Mildred F) monotype opr 53 Hillman h 72 Plainfield
—Elizabeth M Mrs cashier SPM r 100 Margerie
—Gordon A r 115 Dartmouth ter
—Harold D (Elizabeth M) bkkpr 1400 State h 100 Margerie
—John C (Pauline M) emp MCCo h 88 Lorimer IO
—Julia A wid John r 126 Walnut
—Lena B wid Howard r 75 Massasoit
—Leon H (Louise A) dir of personnel relations VNCo h 115 Dartmouth ter
—Loretta M wid Guy D tel opr PO r 161 Oak Grove av
—M E (Dorothy) slsman 38 Albany h at WSpfd
—Perry (Elsie N) supv TelCo h 7 Pearl st pl
—Tool & Engineering Co (Arthur J Hutchins) mfrs rear 221 Orange
—Victor C (Claire) emp 33 Dwight h (1B) 304 Union
Hutchinson Albert J (C Frances S) purchasing asst h 18 Pershing ter
—Alvord C (Sylvia A) mach USA h (B) 30 Lionel Benoit rd
—Bernard r 2787 Main
—Bruce A (Elizabeth D) crane opr B&A h 71 Westminster
—Charles B blender MCCo r 71 Westminster
—Charles P (Doris M) etcher (510) 1653 Main h 252 Roswell av
—Elmer T (Alice D) mach adjuster USEnvCo h 186 Pheland av
—Eugene L (Barbara G) hair stylist ASCo and beauty shop (501) 1618 Main h 27 Firglade av
—Fern S clk Spfd Nat Bank r 21 Onondaga
—Florence A Mrs clk 15 Mill h 76 Belmont av
—H Leonard (Lois M) staff asst TelCo h 85 Harmon av
—Harry E (Mersilvia A) r 137 Noel
—Helen L student r 71 Westminster
—Howard R (Lucille L) clk SGLCo h 636 Sumner av
—Jane E married Donald Paris
—Kenneth L (Mildred A) coml rep TelCo h 12 Prescott
—Kent C student r 18 Pershing ter
—Mildred A Mrs clk 26 Byers r 12 Prescott
—Percival (Florence) assembler SETCo h 405 Eastern av
—Ralph B (Joyce A) dept head 125 Paridon h at Hazardville Conn
—Richard R (Mary Lou) store mgr 928 Columbus av h 56 Burnside ter
—Royal H (Evelyn K) ins insp (209) 1200 Main h 360 Plumtree rd
—Russell J (Fern S) carp h 21 Onondaga

HUTCHINSON WILLIAM
(Elva H) contractor and builder 1301 Parker tel RE 6-1035 h do—See p 110

—William E r 71 Westminster
—William E r 71 Westminster
—William L (Florence R) in USArmy r 57 Virginia
Hutchison Bernard J (Frances A) insp VNCo h 203 Jasper
—Donald C (Carolyn J) mgr Industrial Bureau of the Spfd Chamber of Commerce 134 Chestnut h at E Longmeadow
—Elizabeth wid John h 203 Jasper
—John P (Dora E) die opr MCCo h 1251 Bay
—Joseph B (Irene M) policeman h 1277 Bay
Hutner Etta M Mrs (Mill End Shop) 1708 Main r 58 Bronson ter
—Isaac (Etta M) mgr 1708 Main h 58 Bronson ter
—Melvin L dentist (206) 167 State r 58 Bronson ter
Hutson Weldon O (Erma Jo) rem to New Jersey
Hutt Israel (Lorlea) dental tech 33 Worthington h 44 Medford
Hutton Alice L Mrs charwoman 1387 Main r 181 Quincy
—Annie W wid Peter h (26) 820 State
—Caroline B Mrs clk SF&MInsCo h 27 Myrtle
—Charles r 2829 Main
—Elizabeth wid John r 1400 State
—Gladys Mrs rem to Longmeadow
—Henrietta L Mrs mach opr USA h 63 10th
—Karl R (Alice L) filler 294 Plainfield h 181 Quincy
—Mabel K Mrs receptionist (218) 293 Bridge h 877 Belmont av
—Mildred mach MBCo h 77 Eastern av
—Robert W Jr (Mary V) sec-treas Springfield Automotive Dealers Assn Inc sec-treas Employers Assn of Western Mass and sec-treas National Metal Trades Assn Western Mass Branch (513-518) 95 State and sec Toilet Seat Manufacturers Assn Inc do h at Westfield

HUTTON
—see Hottin
Huxley Ralph H (Emma L) slsman Hartford Conn h 61 Dorset
Hyatt Charles student r 416 Wilbraham rd
Hyde Blanche F Mrs matron WSpfd r (3) 108 Byers
—Dai M h (4) 255 Union
—Eleanor B tchr 415 State h at Wilbraham
—Finance Co Hyman B Ullian mgr loans (524) 115 State
—Florence M h 414 Union
—John E (Viola S) photographer 66 Mill h do
—Louis C (Marguerite K) display and store planning dir ASCo h (2) 96 Maple
—Viola S Mrs tchr 9 Acushnet av r 66 Mill
—W D supt SF&MInsCo 1250 State h at Wilbraham
—Warren L (Blanche F) maintman Northampton h (3) 108 Byers
Hyder Elias K (Mary) (Hyder's Safety Service) 193 Taylor h 125 Peer
—Moses (Evelyn M) (Spfd Used Car Co) 608 Liberty r 125 Peer
—Theodore (Selma) slsman 500 Columbus av h 856 Armory

HYDER'S SAFETY SERVICE
(Elias K Hyder) wheel alignment axle and frame straightening knee action cars of all makes corrected wheel balancing 193 Taylor tel RE 4-9504

Hyfantis Andrew J (Eunice W) supv WSpfd h 662 Carew
—Demetrius J (Doris C) mgr 43 Pearl h 57 Bessemer
—John A (Hariklia D) h 910 Carew
Hygeia The apts 10 Wilbraham av
Hykel Joseph spotter 100 Broadway r 17 Holyoke
—Mack C (Hazel E) mach Smith & Wesson Inc h 270 Pearl
Hylan Donald R (Amy S) clk MMLInsCo h 94 Newhall
Hyland Aphrodite M Mrs emp 894 State h 30 Montrose
—Donald F (Violette L) h 512 Dwight rd
—Donald J (Claire M) mech WSpfd h 34 John
—James L (Helen F) testman 295 Worthington h 371 Roosevelt av
—Lawrence G (Lucille G) coremkr Spfd Bronze & Aluminum Co h 35 Ogden IO
—Mary E interviewer 282 Dwight r 87 Elliot
—Rose M wid William J h 87 Elliot
—Thomas J (Ester) (Hyland's Drug Store) 600 Carew h 279 Lexington
Hyland's Drug Store (Thomas J Hyland) 600 Carew
Hylton Irene C Mrs r 113 Monroe
Hyman Lenora Mrs emp Spfd Hospital r 142 Westminster
—Leo messenger Spfd Union r 1945 Main
Hymes Sydney E real est slsman Irving O Freedman h 337 White
Hymie's Meat Market (Hyman Kaplan) 669 Dickinson
Hyndman Rhubena W interior decorator emp 627 State h (16) 6 Sumner av
Hynds Henry C tchr 45 Dewey r 50 Marsden
—James J clk (432) 436 Dwight h at Holyoke
Hynes Andrew T h 55 Cass
—Anna L wid John D h 12 Virginia
—Annie M wid John T h 96 Everett
—Edward V h 57 Cass
—Frank J (Catherine L h 180 Pendleton av
—Herbert T (Lottie R) h 83 Berkshire av
—James housewkr r 138 Colton
—James E h 104 Everett
—Margaret clk USA r 96 Everett
—Mary r 1400 State
—Rita E clerical asst District Court r 96 Everett
—Sarah A priv sec 134 Cass r 27 do
—see Haines Hine Hines and Hein
Hyte Charles A (Dorothy J) with Morris Hyte Inc 209 Ferry h 185 Gillette av
—Louis (Libby R) tire dlr Holyoke h 34 Olmsted dr
—Morris (Anna) pres-treas Morris Hyte Inc 209 Ferry and treas Spfd Hebrew Day School 29 Oakland h 33 Elwood dr
—Morris Inc Morris Hyte pres-treas Gertrude M Hanna clk of corp auto body mfrs 209-225 Ferry
Hyvarien Louise clk 125 Paridon h (10) 2405 Main

IACOLO ANTHONY J clk USA r 816 Carew
—Iolanda R wid Gaetano F h 816 Carew
—Norman J in USNavy r 816 Carew
Iacovone Angeline M mach opr E Longmeadow r 1723 Allen
—Antonio (Mary) sta fireman CVMfgCo h 203 White

REAL ESTATE INSURANCE MORIN REALTY CORP. 1570 Main Street Tel. RE 6-4591

"Better Be Safe Than Sorry" INSURE WITH
PRESTON AND OLMSTEAD, INC.
INSURANCE and BONDS
TEL. RE 2-5161

IACOVONE
—Daniel V maintman 70 Chestnut r 1723 Allen
—Josephine wid Angelo h 1723 Allen
—Vincent trk driver 355 Walnut r 203 White
Ianello James J (Norma M) mdse eng WSpfd h 135 Aldrew ter
—James V (Frances E) barber 198 Eastern av h 800 Wilbraham rd
—John A packer 18 Park r 800 Wilbraham rd
—Mildred A collator 45 Warwick r 800 Wilbraham rd
Iani Anthony J (Ruth H) researchwkr USA h 91 Orange
Iannazzo Alphonse J (Josephine E) postal trans clk h 42 Pasadena
Iannello James r 76 Monmouth
—Sebastiano (Rose G) h 100 Orleans
Iannetta Anthony r 17 Lillian
Iannopollo Frank (Theresa) mach opr Thompsonville Conn h 67 Manhattan
Iarussi Frances A Mrs h 129 Pine
—Margaret clk WSpfd r 129 Pine
Ickrath Dorothy M clk MMLInsCo r 15 Glenham
—Walter M (Dorothy J) guard 49 Chestnut h 15 Glenham
Ide Harry I (Imelda M) forger MDFCo h 21 Bay
—Harry L Jr (Lorraine J) elec eng WMassElecCo h 903 St James av
—Lorraine J Mrs tchr 62 Franklin r 903 St James av
Ideal Budget Plan Inc Paul Berman mgr (206) 1421 Main
—Engraving Co (Clarence N Thibodeau and Stanley R Morgan) steel stamps 317 Dwight
—Food Market (Jasper J and Anna T Pugliano) grocers 788 Dwight

---

IDEAL HOME SUPPLIES INC
Robert W Sibley pres Gilbert W Angers treas aluminum storm windows doors and awnings jalousies porch enclosures 100 Boston rd tel RE 2-0040—See p 239A

—Juvenile Shop (Maurice J Ricklas) furniture 2162-2164 Main
—Mart (Ethel A Recklas) conf 2168 Main
—The apts 140 Belmont av
—Typewriter Exchange (Carl J Cohn) 53½ Taylor
—Upholstering Co (Joseph H Alley) 26-28 Taylor
Idlewild The apts 3110 Main
Idzikowski Alexander E died Jan 25 1956 age 68
—Catherine wid Alexander E h 154 Everett
—Katherine emp 140 Chestnut r 9 Sherrington ct
Iellamo Catherine C waitress 1605 Main r 65 Adams
—Domenic R (Dorothy) asst foreman Chicopee h 74 Adams
—Joseph F (Nellie) maintman 365 State h 65 Adams
—Joseph P Jr (Barbara M) trucker Westinghouse h 74 Adams
—Nancy G teletype opr Spfd Newspapers r 65 Adams
Iennaco Alfonso (Anna) barber 1182 Columbus av h 71 Bliss
—Arduino (Josephine) bottler 33 Plainfield h 72 King
—Frank A student r 71 Bliss
—Vincent A (Alice G) barber emp 1182 Columbus av h 69 Bliss
Ieraci Joseph (Rose M) pressman's helper USEnvCo h 57 Florence
—Philip V (Carmella) grinder MDFCo h 57 Florence
—Rose M Mrs clk 365 State r 57 Florence
Igel Conrad J r 26 Warner
Iglesias Henry W (Mae) supt 142 Hancock h at Westfield
Igoe Robert r 122 Chestnut
—Robert B adjuster trainee 1250 State h at N Brookfield
—Stephanie Mrs nurse 4 Ashbrook h do
—William P in USNavy r 4 Ashbrook
Ihilchik Saul (Mary) (Sheldon Dry Cleaners) 2670 Main h (2) 16 Sheldon
Ihrig Elizabeth wid William h 122 King
Ikelheimer Regina wid Louis died Oct 1 1955 age 80
Iles Charles J Jr (Frances B) patternmkr CVMfgCo h 91 Federal
—Frances B Mrs clk ASCo r 91 Federal
—Raymond E slsman 100 State h at E Longmeadow
Ilgovsky Henry (Mamie) (Rainbow Sportswear Co) (304) 317 Dwight h 38 Forest Park av
—Ralph r 38 Forest Park av
—Shirley married Irving Goldstein rem to Cambridge
Iliffe George E (Margaret S) insp Springfield Vt h 29 Georgetown
Ilinger Fred plumber WSpfd r 128 Tiffany
Ilkov Evagelia physician 759 Chestnut r do
Illig Arthur M (Melinda L) elec emp 29 Kendall h 36 Belmont av
—Edward G (Esther M) mach E Longmeadow h 62 Suffolk
—George M (Annie C) h 60 Suffolk
—Julia A wid Richard M h 58 Portland
—Robert J (Thelma H) elec emp 29 Kendall h 515 Berkshire av
—William A elec PPCo r 58 Portland
Illingworth Earle E (Ruth M) stevedore 2178 Columbus av h 34 Harriet
—Ida wid Harvey C h (26) 786 State
—Myles H (Barbara H) physician 281 State h 19 Maplewood ter
—Ruth M Mrs steno CBCo r 34 Harriet
Illingsworth Lawrence H (Maxine D) brakeman B&A h 101 Mooreland
—Raymond C (Mary R) (Greene Street Auto Body Co) 12 Greene h 107 Warrenton
Imelio Anita clk TelCo 85 Chestnut h at N Agawam
Imler Joseph S (Janet J) mgr (314) 44 Taylor h 62 Riverview
Immaculate Conception Roman Catholic Church (Polish) 21 Parker IO
—Conception Roman Catholic Church Rectory 25 Parker IO
—Conception School (Polish) Kopernik IO
Impagnatiello Antonio h 24 Union
—Michael A (Delia P) painter E Longmeadow h (1) 1184 Columbus av
—Pasqualina D mach opr HSDiv r 34 Allendale
—Peter J (Catherine R) mach opr MDFCo h 34 Allendale
Imperial The apts 52 Pearl
—Upholstered Furniture Co (Abraham Kablotsky) 20 Ryan ct

Imperial Washable Wallpapers
Springfield Wallpaper & Paint Co distributors 486 Bridge—See foot lines

Implonbato Armand R (Joanne M) (Shirley's Cleaners) 457 Dickinson h 320 Hartwick
—Clara S wid Samuel h 49 Loring
—Samuel F emp city r 49 Loring
Impoco Gina M clk 151 Maple r 343 Walnut
—Joseph (Stella M) poultry 345 Walnut h 343 do
—Joseph F emp 345 Walnut r 343 do
—Salvatore J emp 345 Walnut r 343 do
Improved Benevolent & Protective Order of Elks of World Harmony Lodge No 140 21 Hampden
Independent Chemical Co 46 Tinkham rd
—Chemical Co (Daniel J Lynch) 3415 Main
—Order of Foresters' Hall 22 Montgomery IO
—Order of Odd Fellows Amity Lodge 185 Mill
—Order of Odd Fellows De Soto Lodge 1030 Worthington
Indessi Angelo (Josephine) h 46 Emily
—Mary bkkpr PM&GCo r 46 Emily
Indian Co The Arthur T McMannan pres Lawrence O Paul treas motorcycle mfrs (2d fl) 29 Worthington
—Orchard Branch City Library Mildred I Fenton librarian 44 Oak IO
—Orchard Co Winsor B Day pres Mrs Evalyne M Day treas real est owners 34 Front IO
—Orchard Finishing Co Francis B Connor office mgr cloth spongers 34 Front IO
—Orchard Mfg Co Inc Joseph F Loughman pres curtain mfrs 34 Front IO
—Orchard Mills 34 Front IO
Indjic Barbara P Mrs x-ray tech (316) 20 Maple r 82 Pearl
Industrial Advisors of Western Massachusetts Inc James L Guion pres (513) 95 State

INDUSTRIAL BUILDINGS CORPORATION
Julian L Sagalyn pres Archie Burack treas-mgr real estate buildings sites property management warehousing 165 Front Chicopee tel Chicopee LY 2-1608 or Spfd RE 2-6478

—Bureau of the Springfield Chamber of Commerce Donald C Hutchison mgr 134 Chestnut

INDUSTRIAL CREDIT CORPORATION OF SPRINGFIELD
Edward C Barlow mgr personal automobile and co-maker loans (5) 18 Vernon tel RE 2-7453—See p 157

—Engineering Service (Heliodore A Archambault) 120 Powell av

INDUSTRIAL EQUIPMENT AND SUPPLY CO
division of Albert E Mayer distributors of mill supplies plumbing and heating supplies 419-425 Main tel RE 4-1196—See p 138

—Scale Co (James H Gillis) mfrs 24 Foster
Industronics Service Co (William Stewart) 150 Main IO
Ingalls Earle A (Marion F) sheetmetalwkr SETCo h 43 Dawes
—Earle W (Lorraine) mach 224 Hancock h at Ludlow
—Grace L wid Frank r 2167 Main
—John A (Marie C) assembler SETCo h 456 Wilbraham rd
—Menzo E (Gertrude A) insp WSpfd h 1815 Boston rd
Ingari Joseph G (Joyce A) clk G & B Mfg Co r 51 Grant
Ingersoll Raymond J furn rms 79 Bowdoin h do
Ingerson John M (Helen G) constrwkr h 358 Armory
Ingham Alfred r 74 Walnut
—Alfred T (Pauline L) roller WSpfd h 19 Westford av
—Bertha B wid Ernest h 181 MassAv
—Charlotte r 19 Westford av
—Helene L priv sec AmIntCol r 179 MassAv
Inghrahm Inez B r 717 Boston rd
Ingoldsby Alfred J (Viola) coremkr Holyoke h 94 Commonwealth av
—Everett W (Naomi H) rem to Agawam
Ingraham Albert R emp MCCo r 6 Carlisle
—Edward F (Mary R) trainee 1320 Main h 124 Gardens dr
—George W (Sadie T) signalman B&M h 21 Auburn
—Harold Jr (Sandra M) actuarial asst MMLInsCo h (1A) 75 Manor rd
—Inez B h 8 Buckingham
—John J (Norine V) clk PO 436 Dwight h at Chicopee
—Mary R Mrs nurse Wesson Maternity Hosp r 124 Gardens dr
—Thomas rem to Holyoke
Ingram Alexander (Yvonne B) mach opr E Hartford Conn h 1668 Carew
—Arthur (Mary M) painter h (3) 457 Dickinson
—Arthur A (Elvera G) lather h 336 Berkshire av
—Chester W (Lena M) supt 149 Wason av h 64 Littleton
—Elizabeth E clk 365 State h (1C) 111 Spring
—Gussie wid George h 2699 Columbus av
—Henry H (Ann M) broach opr USA h 348 Berkshire av
—Janet L office sec WSpfd r 1668 Carew
—Joseph (Masie S) mach opr USRCo h 141 Hancock
—Laura H Mrs h 14 Ladd
—Robert E (Edna C) mach adjuster USEnvCo h 21 Radner
—William (Breckwood Market) 363 Boston rd h at Holyoke
—William (Barbara Ann) r 133 Marengo pk
Inman Ethel M wid Ralph E h 150 Quincy
Innarelli Albert V r 181 White
—Attilio (Maryann) asbestoswkr WSpfd h 179 White
—Casimiro (Mary R) yardman Westinghouse h 143 Redlands
—Ciro D (Sophie N) maintman Westinghouse h 181 White
—Cosimo J (Leona T) plumber Westinghouse h 385 Eastern av
—Josephine stitcher 162½ Chestnut r 47 Olive
—Margaret wid Pasquale h 47 Olive
—Maureen T h 426 Union
—Nancy A clk PMachCo r 47 Olive
—Natalina A married Aldo Grilli
—Victor (Dolly) r 143 Redlands
Inniss Christopher M (Zora) rem to Brooklyn NY
—Frances I Mrs h 63 Mason
—Hutson L r 63 Mason
—Lloyd B emp USA r 63 Mason

INSTITUTION FOR SAVINGS
(SPRINGFIELD INSTITUTION FOR SAVINGS)

OFFICERS
RICHARD A BOOTH pres
HENRY A FIELD v pres
ALFRED E ROWLEY v pres and treas
HOMER R FELTHAM v pres and mortgage officer
WILLIAM A BLOSSOM public relations officer
C RAYMOND PROTHERO asst treas
THEODORE H HANCHETT asst treas
THOMAS PRICE asst treas
A EVERETT WINNE asst treas

ALBERT C. WHITE, JR., INC.
496 BRIDGE ST. TEL. RE 2-5109
COMPLETE
INSURANCE SERVICE

FORBES & WALLACE . . SHOPPING, CENTER FOR WESTERN NEW ENGLAND

SARAT FORD SALES
SALES SERVICE PARTS
Tels. SPFD. RE 4-1331, RE 3-3902
250 SPRINGFIELD STREET
NORTH AGAWAM, MASS.

INSTITUTION FOR SAVINGS—continued

JOHN McP COLLINS asst treas
WILLIAM A JAMES asst treas
CHARLES H GRAY asst mortgage officer
ALFRED LEEDS clk

MAIN OFFICE
63 ELM AT COURT SQUARE TEL RE 4-6411
BRANCHES
561 SUMNER AV AT THE "X"
844 STATE AT WINCHESTER SQUARE
—See insert opp name Alphabetical Directory and p 64

Institutional Renovating Service Inc Arthur J DesRosiers mgr painters (210) 458 Bridge

Insulite Wallboard
A Boilard Sons Inc dealers 476 Oak IO—See opp Title Page and p 78

Insurance Adjustment Co (337) 130 Maple
—Bdg main entrance 145-147 State and side entrance 7-11 Willow

Insurance Company of North America
MacDonald & Johnson Inc agents (607 to 611) 1387 Main—See top lines and p 142

—Company of North America Companies New England Service Office James E Hitchcock mgr 25 Harrison av
—Co of North America (Processing Office) Algernon Roberts mgr Edgar C Osborn asst mgr 195 State
International Business Machines Corp 273 State

INTERNATIONAL HARVESTER COMPANY
factory branch Edward A Osborn mgr International Motor Trucks sales and service 268 Park at VanDeene av West Spfd tel RE 2-2191

International Harvester Company Trucks
Roncari Bros authorized sales and service 558 Elm Windsor Locks Conn tel Windsor Locks NA 3-3381—See p 104

—Ladies Garment Workers Union A F of L Ralph A Roberts mgr 69 Stockbridge
—Properties Inc Irving O Freedman pres real est 90 State
—Stamping Corp Michael G Kafantaris pres-treas Georgia M Kafantaris sec metal stampings 60 Wilbraham rd
—Young Men's Christian Assn College (Springfield College) Dr Donald C Stone pres Albert E Neale comptroller-asst treas 263 Alden
Interstate Bus Terminal 133 Bridge

INTERSTATE BUSSES CORPORATION
Louis Consiglio pres-treas daily deluxe bus service also busses available for charter work office 172 Memorial av WSpfd tel West Spfd RE 9-2551 Terminal 137 Bridge tel RE 9-3826—See p 1039

INTERSTATE OVERALL SERVICE CORP
Anthony F DiFillippo mgr we service and supply overalls coveralls work pants work shirts aprons shop coats jackets caps fender covers 295 Parker tel RE 2-2723—See p 201

—Sales Corporation Austin S Plimpton pres Claire E Olsen treas gen mdse 53 Liberty

INTERSTATE TIRE STORES INC
Robert A Nuger pres Paul Nuger v pres-clk Gustave C Nuger treas Armstrong tires and tubes sales and service largest recapping and vulcanizing plant in this area 1142 State tel RE 2-6241 —See p 56

Introvigne Domenick J (Elsie R) slsman 104 Bridge h 37 Commonwealth av
—Ernest D student r 37 Commonwealth av
Inverso Hazel M wid Ralph rem to Pittsfield
Investors Diversified Services Inc Edward I Margolis mgr investments 114 State
Ionta Delone r 122 Chestnut
Irby Levonie (Ethel) h 37 Franklin
Ireland Frank L (Mary K) aircraftwkr P&WADiv h 267 Winton
—George F (Clara) h 20 Terrence
—George L (Helen G) painter h 18 Terrence
—George L (Mary E) welder Westinghouse h 47 Prentice
—George R in USAirForce r 47 Prentice
—John Jr (Anne) emp G&BMfgCo h 27 Lancaster caster
—Marilyn A married Gerald A Asselin
—Mary K Mrs clk E Hartford Conn r 267 Winton
—Maureen K billing clk WMassElecCo r 267 Winton
Irene's Beauty Salon (Mrs Irene N Catuogno) 999 Liberty
—Beauty Salon (Mrs Irene A Wojtusik) 111 Fort Pleasant av
—Shop (Mrs Irene B Pellerin) used clothing 26 Walnut
Irish American Cafe Inc Mrs Elizabeth P Keane pres-treas 2184 Main
Irla Edward W (Mary A) mgr Chicopee h 111 Redlands
—Mary A Mrs clk Titeflex Inc r 111 Redlands
—Stanislaw M (Zofia L) baker Chicopee h 121 Parker IO
Irons Alexander G (Eliza) h 191 College
—Ernest C draftsman CVMfgCo r 58 Westford av
Irrera John r 22 Belmont pl
—Placido (Mary) h 22 Belmont pl
Irvine Daniel D (Joyce J) mgr 830 State h 30 Wilbraham av
Irving Stacia wid Michael r 112 Wilbraham rd
Irwin Catherine wid Michael C r 86 Coleman
—Dudley F (Mary J) elec eng WMassElecCo h 82 Marengo pk
—Edward (Vera E) eng clk MCCo h 44 Notre Dame
—Edward R Jr student r 34 Orange
—Harold M (Elizabeth C) watchmkr 1390 Main h at Amherst
—Marguerite Mrs clk 1379 Main h at Agawam
—Mildred A wid Edward R h 34 Orange
Irzyk Albert P (Mildred A) linoleum Ludlow h 228 Bowles pk
—Matthew J (Catherine M) acct 125 Paridon h at Westfield
Isaac Lillian I wid James E r 14 Derryfield av
Isaacs S Sydney chiropodist (515) 1570 Main h 107 Treetop av
Isabel The apts 31 Myrtle
Isabelle David E (Doris L) system analyst USA h at Chicopee Falls
—Donald L (Julia J) emp HSDiv h 573 State
—John K student r 1205 St James av
—Lorraine J clk 1295 State h at Fairview
—Louis E (Loretta M) dropforger MDFCo h (7) 2991 Main
—Thomas P welder 556 St James av r 1205 St James av
—Walter S (Abigail) insp Westinghouse r 1205 St James av
—Wesley J (Doris E) trk driver Westover h 941 Chestnut
Isaksen Harry (Dolores) draftsman WSpfd h 271 Oak Grove av
Isenberg Henry L treas Marcelle Inc 1474 Main h at Hartford Conn
Isenburg Herman dir SPM h 152 Sumner av
—Joel M (Adele K) pres Springfield Public Markets Inc 1176 Main h 63 Magnolia ter
Isham Arthur S (Evelyn R) slsman 899 Main h at Feeding Hills
—Barbara R married John J Robinson
—Beatrice B Mrs priv sec USA h at Hampden
—Bernard emp 130 Union r 80 Corona
—Ernest (Alzada) h 182 College
—Frank O (Christine B) acct (600) 293 Bridge h at Longmeadow
—Gerald emp 71 Colton r 1976 Main
—Harold E (Charlotte J) press opr MCCo h 17 Arthur Picard cir IO
—Lena M wid Clark N h 80 Corona
—Raymond E r 80 Corona
—Walter W (Mae B) h 82 Corona
Island Pond Shell Service (Richard Mobbs) Island Pond rd c Agnes
Isley Clarence L constrwkr r 87 Tyler
Isotti Attilio (Eden E) mail porter B&A h 39 Wendell pl
—Attilio Jr in USArmy r 39 Wendell pl
—Laura T tel opr TelCo r 39 Wendell pl
Itala Printing & Publishing Co Inc Joseph E Kerigan pres Mrs Anna Marinaro treas 42-44 Hampden
Italian American Citizens Club Inc Tullio A Francesconi pres Angelo M Pietroniro treas 123 Colton
—Athletic Club Inc 29 Winthrop
—Trading Co The (Nicholas Paspatis) grocers 942 Main
—War Veterans Social Club Post No 59 64 Margaret
Italiano Carmelo G (Lucy M) in USAirForce r 38 George
—Joseph C (Ann P) foreman USGovt h 183 Arthur
Iuliano Anthony (Jennie T) clk PO h 844 Liberty
Iusi John G (Betty J) in USAirForce h 11 Marquette
Ivanov Nicholas (Antonina) mech h (1) 136 Congress
Ivernia The apts 91-93 Pine
Ivers Lillian Mrs receptionist (201) 20 Maple h at W Springfield
Iverson Emma M Mrs h 3 Oakwood ter
Ives Orrin (Ruth A) h 15 Santa Maria
—Watson S (Mary B) h 79 Bristol
Ivory Alice L wid John h 78 Shady Brook la
—John (Margaret C) mach Westinghouse h 693 Carew
—John F A student r 693 Carew
—Margaret R office sec (307) 1387 Main r 78 Shady Brook la
Iwanicki Anthony h 40 Holyoke
—Fred (Anna A) assembler USA h 1252 Bay
Iwaniec John J (Mary J) emp MCCo r 121 Parker IO
Izenstein Jacob (Gussie) h 67 Cass
—Louis A (Yetta S) physician (230) 130 Maple h 25 Oxford
—Samuel T (Stella E) (Federal Pharmacy) 946 Worthington h 124 Belvidere
Izsak Laszlo (Regina H) dentist (603-605) 1570 Main h at Longmeadow
Izyk Andrew A (Julia E) gas sta atdt Chicopee h 48 Biella
Izzio Dominick roofer r 25 Morris
Izzo Albert A (Loretta E) shipping clk 169 Spring h 61 Putnam cir
—Carmino A (Barbara) diemkr 295 Pasco rd IO r 60 Margaret
—Frank J (Antoinette I) firefighter SFD h 23 Morris
—John A (Jean) clk 195 State r 25 Morris
—Marguerita wid Joseph h 25 Morris

J D PARKING SERVICE (Seymour S Rathstein) 35-37 Hampden
J T Glove Factory (James T Ambrosino) glove mfrs 1742 Main
J & C Tool Co Inc Carl J Bean pres-treas mach 265 Locust
J & J Atlantic Service (John Janiszewski) 1592 State
Jaap Antonina D Mrs clk USA r 39 Webster
Jabanoski Roger foreman 648 State r inq do
Jablonski Albert J (Caroline) toolmkr 8 Cass h 17 Franklin
—Anna H wid John h 292 Liberty
—Ben S (Elmyra B) barber 544 Main h do
—Cecilia typist SF&MInsCo 1250 State h at Wilbraham
—Eleanor P Mrs h (16) 281 Dwight st ext
—Evelyn J priv sec USA r (3) 25 Spring
—Joseph S helper 125 Chestnut r 292 Liberty
—Mary E priv sec (5th fl) 44 Vernon h (3) 25 Spring
—Nora T clk TelCo r 43 James
—Patrick W (Maria C) baker SPM h 105 Cuff av
—Stanley J (Theresa N) dairywkr 120 Oakland h 43 James
—Theresa N Mrs typist TelCo r 43 James
—Thomas (Stella M) tester MCCo r 105 Newland
—Walter P mech USA r 292 Liberty
Jabry Sally J supervising purchasing agt USA h at Agawam
Jacek Frank V setupman USA r 102 Miller
Jachym Adolph (Daphne) pres-treas Murray Cafe Inc 1705 Main h at Westfield
—Esther C married George Stelmack rem to Thompsonville Conn
—Sophie A Mrs clk 528½ Main IO r 63 Goodwin IO
—Walter J (Sophie A) (Orchard Package Store) 528½ Main IO h 63 Goodwin IO
Jack Annie B wid William W h 17 Rutland
—F Jeannette Mrs h 99 Blunt rd
—Frost House (Peter L Ahladas) conf 1130 State
—James H (Agnes D) letter carrier h 197 Albemarle
—Julia M Mrs counterwkr 461 Boston rd r 108 Gilbert av
—Kenneth Q (Mildred I) clk 1295 State h at Wilbraham
—Mildred I typist 1250 State h at Wilbraham
—Philip J (Julia M) h 108 Gilbert av
—Roland S (Alice M) claims v pres Monarch Life Insurance Co 365 State h at W Springfield
—& Harry's Philip A Sullivan mgr auto supplies 140 State

JACK & JILL LUNCHEON SERVICE DIV HOW-DEE CO INC
industrial caterers and food vending machines "Let us solve your in-plant feeding problems" 1156 State tel RE 4-8201—See p 82

SALES RENTALS MANAGEMENT
HENRY M. CLARK CO., REALTORS
270 WORTHINGTON ST. TEL. RE 7-0231
APPRAISALS MORTGAGE LOANS

ALBERT STEIGER COMPANY
DEPARTMENT STORE - 1477-1479 MAIN ST.

Jack's Atlantic Service (Redicento J Petrolati) 585 Wilbraham rd
—Spa (Jack D Scannell) variety 203 Dickinson
Jackewich Edward J (Rita M) draftsman MCCo h 150 Acrebrook rd
Jackman Clinton R mach opr Smith & Wesson Inc r 367 St James av
—Earl F (Elizabeth) filer SWCo h 268 Pearl
—Francis R (Helen A) mach opr DMCo h 1144 St James av
Jackowiak Lorraine M Mrs emp 193 Worthington r do
Jackowitz Harry (Florence) mgr 1330 Main h 184 Woodlawn
—Herbert C (Frances) rem to W Springfield
Jackowski Alphonse J tchr 53 Elliot h at Hatfield
—Martin A (Mary S) brakeman B&M h 430 Plainfield
Jackson A J laborer USA r 1442 Roosevelt av
—Alice R Mrs sec to executive v pres Federal Intermediate Credit Bank r 14 Esther
—Allen emp USRCo r 42 Greenwood
—Anna Mrs r 42 Ridgewood pl
—Arthur M (Rose M) h 2713 Main
—Avis Mrs r 82 Ranney
—Barbara J clk 1440 Main r 66 Holyoke
—Belding F asst prin 53 Elliot h at Belchertown
—Bettie Mrs h 209 Quincy
—Bruce I student r 67 Ellsworth av
—Carol student r 35 Hobson
—Caroline Mrs h 643 Union
—Carolyn steno SGLCo r 120 Long Hill
—Catherine M Mrs slswoman 1365 Main r 131 Canterbury rd
—Charles E janitor 792 Main h 200 William
—Charles K (Lillian F) loader MCCo h 67 Oak
—Charles K (Mildred H) officewkr Westfield r 90 Governor
—Charles L (Mamie L) h 17 Oak
—Charles W in USArmy r 149 Lebanon
—Chester X (Edith) slsman 113 Chestnut h at Holyoke
—Clifford laborer r 36 Willow
—Clifford r 66 Holyoke
—Clifford Jr (Lois I) laborer CFalls h 110 Congress
—Corrine M Mrs colorist (400) 1490 Main r 55 Harmon av
—Curtis emp USA emp USA h 53 Vine
—Dana L died Feb 9 1955 age 65
—Donald r 122 Chestnut
—Donald W (Catherine M) eng TelCo h 131 Canterbury rd
—Donald W Jr (Joan) in USAirForce r 131 Canterbury rd
—Eddie R (Nellie) maintman MCCo h 15 Wellesley
—Elizabeth asst teen age dir Worcester r 133 Manchester ter
—Elizabeth M Mrs housewkr h 66 Holyoke
—Elwood M (Edna M) constrwkr h 49 Union
—Estella Mrs h 118 Essex
—Esther H steno 67 Boylston h at S Hadley Falls
—Ethel F tchr 119 Seymour av h 55 Pheland av
—Ethelyn I Mrs slswoman 1414 Main r 67 Ellsworth av
—Eugene A (Ernestine A) postal trans clk h 95 Mapledell
—Evelyn E librarian AmIntCol r 48 Benton
—Felix H foundrywkr SFCo r 231 Walnut
—Frank h (170) 786 State
—Frank (Harriet) laborer city h 87 Lebanon
—Frank F (Corinne M) supv MCCo h 55 Harmon av
—Frank W (Bessie R) h 1083 Worthington
—Fred (Evelyn V) in USNavy h 57 Blunt rd
—Frederick J (Victoria A) crane opr CVMfgCo h 211 King
—Frederick J (Victoria M) crane opr CVMfgCo h 211 King
—Gale r 52 High
—George A r 2177 Main
—George E (Fairie B) h 59 Chester
—George P Jr (Helen A) asst investment sec MMLInsCo h 133 Manchester ter
—Gertrude W h 33 Mooreland
—Gladys r 49 Charter av
—Grace H wid Eugene A h 95 Alden
—Harry r 53 Vine
—Haskell F (Marion C) bus opr StRy h 76 Sylvan
—Hattie wid William C r 147 10th
—Herbert T (Viola) emp USGovt r 256 Walnut
—Hosiery Co Jack Schwartz mgr (407) 121 Lyman
—Howard L (Caroline W) h 126 Clarendon
—Inez T wid John W slswoman 1414 Main h (6) 257 Union
—Irene Mrs housewkr h 16 Howard
—James (Barbara) rem to Michigan
—James A (Mildred M) communications eng TelCo h 72 Melha av
—Jean cashier 1440 Main r 123 10th

JACKSON
—Jennie A nurse Wesson Maternity Hospital r 30 Myrtle
—Jewel P wid Ernest C h 80 Eastern av
—John porter 1496 Main h 31 Auburn
—John (Jennie M) h 149 Lebanon
—John Jr student r 149 Lebanon
—John F underwriter SF&MInsCo r 38 Larkspur
—John H (Gertrude H) maintman 1496 Main h 24 Acorn
—John I (Eleanor M) store mgr 928 Columbus av h at W Springfield
—John S (Esther C) slsman 245 Chestnut h 52 Gillette cir
—Joseph P (Lillian R) linesman WMassElecCo h (19) 430 Belmont av
—Keith W in USAirForce r 131 Canterbury rd
—Kenneth A (Joyce H) rem to New Jersey
—Laura F Mrs insp Smith & Wesson Inc h 19 Baldwin
—Leroy r 44 Greenwood
—Leroy E (Blanche E) rem to Worcester
—Lester (Irene M) h 16 Hubbard av
—Lewis V (Gurelta E) custodian 1300 State h 127 Thompson
—Lucille L clk 155 Hickory r 42 King
—Maria waitress r 837 Main
—Martin (D Beatrice) ironwkr CVMfgCo h 88 Catharine
—Mary E wid Austin E r 35 Woodside ter
—Mary E wid Dana L h (5) 176 Orange
—Maxine P clk 1250 State r inq do
—Morris J (Rose L) sandmixer CVMfgCo h 104 Greene
—Moses (Georgia M) mach opr Westinghouse h 18 Northampton av
—Norman K (Katharine M) in USArmy h 120 Alderman
—Ralph E (Anna G) sta atdt Hadley h 116 Rowland
—Ray A (Dolly C) in USAirForce h 1157 Boston rd
—Ray D (Ethelyn I) slsman 189 Taylor h 67 Ellsworth av
—Rebecca Mrs housewkr h 228 Walnut
—Richard N (Janice L) rem to Mount Holly NJ
—Robert A (Medelise) rugwkr Thompsonville Conn h 81 Catalpa ter
—Robert J (Dorothy A) assembler Westinghouse h 103 Duryea
—Robert J Jr blueprint opr Agawam r 103 Duryea
—Robert W (Lois W) rem to Longmeadow
—Robert W (Mary L) h 54 Essex
—Ruby Mrs stock clk 32 Vernon h 16 Hubbard av
—Sallie wid Frank h 124 Essex
—Sampson (Gladys M) constrwkr h 68 Adams
—Sigrid h (59) 786 State
—Sylvester H (Lucy) shipping clk MCCo h 73 Pendleton av
—The apts 274 Franklin
—Thomas E (Ruth E) shipping clk CVMfgCo r 291 Bay
—Velma M Mrs beauty shop 37 Congress h do
—Victoria M Mrs clk 1514 Main r 211 King
—Walter L (Clara A) mach opr USA h 35 Hobson
—Warren A slsman New Haven Conn r 181 Bowdoin
—Willard eng 644 Monsanto av IO r 17 Magnolia ter
—William (Gladys M) presser 281 Mill h 191 Oak Grove av
—William C (Elizabeth W) h 51 Monroe
—William L (Dorothy M) mgr 320 Dwight h at E Longmeadow
—Winston (Gurness) messenegr 365 State h 53 Stebbins
—Zella B wid Peter r 298 Tyler
—Zeola Mrs rem to France
Jacob Frank E (Mary A) apprentice platemkr Holyoke h 462 Newbury
—Georgia A Mrs h 138 Colton
—James J (Jeanne L) service slsman 160 Magazine h 60 Warrenton
—Lawrence cutter 93 Orleans r 20 Ladd
Jacobia George P (Gladys M) policeman h 24 Campechi
Jacobs Anna C wid Simon cook 35 Eastern av h 689 Union
—Arthur supt 1250 State h at E Hartford
—Barbara E therapist Los Angeles Calif r 69 Renceiau
—Borzell D (Norma M) sheetmetalwkr HSDiv h 10 Kelly pl
—Charles M lwyr and physician 5 Mattoon r do
—David H (Florence S) emp 2074 Main h 145 Monroe
—Dinley C (Ruby H) mach NHRR h 694 Boston rd
—Doris Mrs h (B) 579 Bay
—Elizabeth A nurse Wesson Memorial Hospital r 29 Cambridge
—Harry L (Charlotte E) h 32 Eddywood

JACOBS
—Herbert (Julia E) physician (214-215) 20 Maple h 69 Renceiau
—Howard r 27 Dearborn
—Howard A (Nancy) emp 71 Colton r 24 Homer
—Jacqueline S clk 144 Bridge r 1647 Carew
—Jake h 129 Hancock
—Jerald E (Elaine L) emp HSDiv h 25 James
—John H (Anne M) assembler Westfield h 40 James
—Junior F (Shirley A) spray painter HSDiv h 19 Bartlett
—Leon W (Rebecca J) plumber 9 Beacon h do
—Lugene A wid Cyril I housewkr h 68 Rifle
—Mack W (Dorothy) mixer MCCo h 210 Pendleton av
—Marvin S (Gloria B) toolmkr USA h 41 Midway IO
—Naomi Mrs r 252 Eastern av
—Raymond C (Dorothy W) master mech USSBCo h 35 Morton av
—Robert E mach opr 152 Fisk av r 29 Cambridge
—Samuel peddler h 41 Chapel
—Stanley h 33 Rapalus IO
—Warner mech WSpfd r 41 Chapel
Jacobsohn Albert B (Rebecca) (A & J Sales Co) 124 Margaret h 570 Dickinson
—Morris E (Minerva) h 36 Irvington
Jacobson Andrew T (Patricia A) monuments E Longmeadow r 83 Huron
—Bennie N died Feb 9 1955 age 41
—Calvin A student r 168 Leyfred ter
—Clarence E (Lucille G) trk driver 195 Armory h 74 Hyde av
—Gloria H nurses aide SHosp 759 Chestnut h at W Springfield
—Henry Rev (Florence J) h 116 Central
—Herbert A (Dorothy) slsman (2d fl) 124 State h 194 Powell av
—Jerome H (Carolyn B) casewkr supv 184 Mill h 59 Mayfair av
—Joseph (Bertha A) (Quick Service Electric) 331 Dwight h 168 Leyfred ter
—Joseph E (Sara S) (Jay's Confectionery) 686 Belmont av h 776 do
—Rae F wid Joseph (Jay-Sons Restaurant & Bar Supplies) 334 Dwight h 20 Saratoga
—Robert I (Georgia M) foundrywkr WSpfd h 25 Pomona
—Samuel r 59 Mayfair av
—Samuel Rev (Mary) h 23 Beaumont ter
—Senia W wid Toivo J r 83 Huron
—Seymour T (Dorothy I) slsman 334 Dwight h 184 Hartford ter
—Warner P (Esther O) opr WMassElecCo h 45 Burnside ter
—William G (Frances) dyemkr G&BMfgCo h 17 E Hooker
Jacobus Bentley V N (Mary J) emp Union Trust Co 1351 Main h at Southwick
Jacques Alderice (Antoinnette B) cook 113 State h 764 Liberty
—Bernard A maintman 45 Warwick r 19 Daniel IO
—Charles E (Florence D) mach HSDiv h 5 Federal
—Corinne C Mrs emp SHosp r (7) 16 Cumberland
—David C (Gladys R) constrwkr h 50 James
—Dolores N insp 45 Warwick r 19 Daniel IO
—Edgar N (Eleanor) molder CFalls h 17 Arvilla av
—Eugenie M wid Elzear F died Sept 5 1955 age 75
—Florence L wid Wilfrid H h 48 Renceiau
—George L (Marie I) (Clam Mill) 306 Pasco rd IO h 58 do
—Hattie B Mrs tel opr Highland Hotel r 73 Lois
—Janet S wid Louis C h 133 Pasco rd IO
—Jennie r 79 Vadnais
—Leo J (Corinne C) mach AmBCorp h (7) 16 Cumberland
—Leo P T (Ruth C) foreman USA h at W Springfield
—Louis N (Eva M) h 54 Los Angeles
—Mathias R (Hattie B) painter emp 5 Market h 73 Lois
—Natalie wid Edmund A r 1400 State
—Rhea E Mrs clk ASCo r (15) 24 Winthrop
—Robert R (Alice M) foreman S Hadley h 45 Keddy
—Walter E (Muriel A) elec CVMfgCo h 19 Daniel IO
—Wilfred H Jr (Catherine C) pres H L Ross Co Inc 5 Market h at Longmeadow
—William H (Yvonne M) lieut SFD h 60 Lamont
—William J (Rhea E) h (15) 25 Winthrop
—William L mach opr LM&SCo h 59 Huntington
Jacquinet Yolanda C floorwalker 1454 Main h at W Springfield
Jaede Elsa M tchr 53 Elliot h 161 High
Jaeger Leon W (Helen M) pres-treas Jaeger Welding Supply Inc 2040 Columbus av h at Longmeadow
—Welding Supply Inc Leon W Jaeger pres-treas Helen Zoucha clk of corp 2040 Columbus av
Jaffie Dora Mrs finisher 18 Park r 99 Jefferson av
Jager Albertine M Mrs chef 139 Lyman h (6) 52 Pearl

CITY COAL CO. Coal - Fuel Oils - Conn. Coke
Oil Burners - 145 Armory St., Tel. RE 4-7396

FIELD, EDDY & BULKLEY
1200 MAIN STREET PHONE RE 4-1112
Springfield Fire and Marine
Local Agents

TEL. STate 8-0854
Concrete Construction Co.
GENERAL BUILDING CONTRACTORS
66 Vernon Street
Springfield, Mass.

Jagodowski Julia A Mrs clk 38 Walter h at CFalls
Jagowski Paul J (Caroline) emp Westinghouse h 63 Farnsworth
Jahn Arthur foundrywkr Chicopee r 860 Boston rd
—Arthur E (Margaret) draftsman Boston h 89 Maynard
—Charles K (Beryl M) emp 844 Boston rd h 20 Wallace
—Earl W (Virginia C) pres Will h 12 Candice rd
—George A (Aline F) patternmkr WSpfd h 29 Warriner av
—Harry G (Winifred H) millwright Westinghouse and (Highland Gardens) 844 Boston rd h 30 Davenport
—Martha M wid Max F h 844 Boston rd
—Max A (Eglantine R) toolmkr MCCo h 43 Agnes
—Paul H h 844 Boston rd
—Robert B (Elizabeth E) grinder USA h 36 Middlesex
—Robert D (Muriel L) sls eng CVMfgCo h 38 Pine Acre rd
—Walter F (Cora E) patternmkr 124 Switzer av h 36 Gresham av
—William M (Lillian K) purchasing agt Chicopee h 860 Boston rd
Jahrling Robert G pres Springfield Hotel Association Inc (1st fl) 134 Chestnut and pres-treas The Highland Hotel Hillman c Barnes h (1A) 106 Longhill
Jaillet Elliene M Mrs office sec 494 Chestnut h at Wilbraham
—Raymond F eng 35 State h at N Wilbraham
Jais Alexander G (Dorothy) slsman 28 Columbia ter h 52 W Alvord
—Dorothy Mrs clk (317) 1570 Main r 52 W Alvord
—Victoria M wid Alphonse died Mar 28 1955 age 77
Jakimenko Wasyl (Anna) h 34 Foster
Jakobczyk Mary sorter WSpfd h 11 Frost
Jakobek Adolph J (Eleanor L) underwriter 1295 State h at Longmeadow
Jaksa Joseph J custodian Longmeadow h 8 Roundhill
Jakubaszek John T in USMerchantMarine r 28 Rapalus IO
—Jozef W (Rose K) mixer MCCo h 28 Rapalus IO
—Sophie r 28 Rapalus IO
Jakubczyk Thaddeus J (Mary J) emp CVMfgCo h 31 Wing IO
Jakubiec Jean I clk USA r 35 Commonwealth av
—Joseph (Vera) mail porter B&A h 35 Commonwealth av
—Joseph Jr in USAirForce r 35 Commonwealth av
—Vera Mrs mach opr USEnvCo r 35 Commonwealth av
Jakuboski David E (Roberta G) stock clk WSpfd r (4) 2141 Main
—Janet C bkkpr 1531 Main r 243 Marvin
—John C (Evelyn A) compositor Spfd Daily News h 243 Marvin
—Michael (Teodora) h 39 Seventh
—Roberta G Mrs comptometer opr USA r (4) 2141 Main
—Teodora Mrs furn rms 39 Seventh r do
Jakubowski Peter B (Anne N) ins agt (201) 124 State h at Chicopee
Jakus Apolonia wid Szczepan r 23 Primrose IO
—Edwin S (Helen F) emp MCCo h 37 Goodwin IO
Jalbert Alfred N (Jeannette M) stock clk PMachCo h 478 Newbury
—Helen E wid William E h 111 Commonwealth av
—Richard A (Winifred W) laborer MCCo h 181 Hampshire IO
—Roland R (Ruth M) setupman MDFCo h 178 Nottingham
—Wallace E (Concetta M) traffic mgr SOD h 72 Carver
James Alfred G (Rebecca S) foreman Smith & Wesson Inc h 106 Ardmore
—Burton L (Mary A) fireman NHRR h 133 Gilbert av
—Catherine E wid William N r 215 White
—Clayton C (Ludmilla R) rem to Fort Lewis Wash
—Clayton W (Bessie R) treas The Oppenheimer Company (812) 95 State and (R S Redfield & Co) do h at Longmeadow
—David (Elizabeth) mach opr USA h 218 Tyler
—Ednie A (Lucille S) slsman h 54 Edgewood
—Ella C wid Raymond W clk Union Trust Co h 29 Carlton
—Elliot G (Gladys A) condr B&A h 103 Phillips av
—Elliott R in USNavy r 103 Phillips av
—Ernestine L Mrs payroll clk MDFCo r 111 Narragansett
—Frank L (Elizabeth J) h 56 Montrose
—Franklin E student r 103 Phillips av
—George A Jr student r 111 Narragansett
—Gladys Mrs registrar (2d fl) 134 Chestnut r inq do
—Gwendolyn J Mrs h 52 Bond
—Harold E (Ida M) guard Third Nat Bank & Trust Co of Spfd h 7 Nelson av
—Henry (Ruth) constrwkr h 116 Patton
—Howard (Muriel) h 23 Whiting

JAMES
—Inez F housewkr r 16 Buckingham
—John Mrs r 22 Sheldon
—John J serviceman 95 Taylor h at Agawam
—Joseph constrwkr r 195½ Walnut
—Leon R in USNavy r 103 Phillips av
—Leonard G (Gladys P) (Post Road Hardware) 740 Boston rd h 36 Taber
—Lillian J wid Leslie L h 237 Walnut
—Lloyd B constrwkr r 20 Prince
—Marilyn A clk TelCo r 23 Whiting
—Mary shirt opr 21 Clinton r 162A Walnut
—Maybelle C h (2) 41 School
—Percy H (Anna E) rem to WSpfd
—Ralph H (Lillian E) serviceman Smith & Wesson Inc h 62 Homestead av IO
—Ruth Mrs mach opr WSpfd h 74 Bradford
—Shirley A clk 73 State h at W Springfield
—Therese Mrs h (1) 12 Hancock
—Walter A emp Mercy Hospital r 103 Phillips av
—Wilfred H (Hazel M) splicer USRCo h 224 Pendleton av
—William A asst treas Springfield Institution for Savings 63 Elm h 109 Woodmont
—William B h 20 Prince
—William N (Ruth M) h 111 Bowles
—William R (Roberta C) chemist MCCo h 686 Bradley rd
James' Upholstering Shop (Carl J Buendo) 218 Dickinson
Jameson Bradford W (Nancy C) chemical eng 644 Monsanto av IO h 119 Acrebrook rd
—Coral E wid Ralph W h (5) 440 Union
—Dorothea tchr 1300 State h (4) 77 School
—Florence rem to Wilbraham
—Harold C (Virginia) schedule mgr 38 Walter h at WSpfd
—Lillian M wid Fred h 187 Westminster
—Philip B pres-treas Atlantic States Warehouse & Cold Storage Corp 385 Liberty h at Boston
—Samuel E (Irene D) industrial eng USA h at CFalls
—Sarah Mrs winder Westinghouse r 92 Monrovia
Jamgochian Robert (Grace B) ins underwriter 26 Byers h (1) 216 Pearl
—Yegishe (Virginia A) postal trans clk h 253 El Paso
Jamieson Alvah S (Ethel E) h 54 Pease
—Douglas W camera repr emp 784½ State r 54 Pease
—Esther E Mrs clk 806 State r 52 Pease
—Sylvester G (Esther E) group leader Westinghouse h 52 Pease
Jamilkouski Irene A office sec 130 Maple r 26 Colchester
—John S (Irene A) bkkpr 22 Franklin h 26 Colchester
Jamison Grahame C industrial consultant 73 State h at Agawam
—Lloyd D (Roberta) tool grinder USA h 173 Westminster
—Ralph W (Josephine J) dist mgr Batavia NY r 31 Athol
—Robert G clk (3d fl) 1387 Main r 15 Judson
—Samuel J (May C) researchman CFalls h 15 Judson
Jamners Edmund (Anna) bkkpr Daum Baking Co h 45 Narragansett
Jamro Bronislawa T wid Joseph K h 18 Frontenac IO
—Peter (Antonina) h (5) 136 Congress
—William L (Vera N) assembler PM&GCo h 35 Patricia cir
Jamrog Lilla T Mrs (LaPetite Maison Beauty Salon) 505 Belmont av h at Agawam
—Stephen R (Lilla T) rem to Agawam
Jamroz Walter W (Beatrice) gasoline 347 Orange h at E Longmeadow
Jan Co (Albert J Normand) contrs 211 Laurelton
Jan's Kitchen (Ethel L Royce) rest 221 Birnie av
Janasz Frank r 19 Franklin
—Helen W dental asst 234 Plumtree rd h 185 Wilbraham rd
Janbora Walter P (Isabel) mach opr HSDiv h 45 Oak IO
Jancovic Jean Mrs factorywkr 363 Plainfield h 74 Lowell
Jandreau Donald A (Ruth H) investigator (816) 1200 Main h 1376 Wilbraham rd
—Ralph C (Arlene S) lwyr (816) 1200 Main h 102 Dartmouth
Jandro Dora C wid Frederick A r 82 Alderman
Jandron Catherine M steno WMassElecCo r 660 Carew
—Louis E (Malvina J) insp HSDiv h 660 Carew
Jane's Beauty Salon (Mrs Alice E Bergeron and Mrs Frances Skok) (403) 1653 Main
Janeczek Edward J r 16 Banner IO
—Genevieve T r 41 Devens IO

JANECZEK
—Helene R student r 1325 S Branch pky
—Joseph J (Viola E) policeman h 111 Glen Oak dr
—Peter (Victoria) h 41 Devens IO
—Stanislawa M h 16 Banner IO
—Stephen (Rose A) h 1325 S Branch pky
—Steven (Frances) mach opr PM&GCo h (7) 557 Bay
—Victoria nurse Mercy Hospital r do
—Viola E Mrs bkkpr WSpfd r 111 Glen Oak dr
—Walter S (Esther M) slsman 1566 State h 1347 S Branch pky
Janek Steven J (Rose) route slsman 302 Locust h at Turner Falls
Janelle Joseph T emp RyEx r 14 Middlesex
—Nestor L (Yvonne) rem to Feeding Hills
—Oscar A barber 614 Carew h at Chicopee
Janes Ann M wid William r 63 Langdon
—James R (Elizabeth R) elec emp 673 White h 37 Warriner av
—John W (Lydia E) janitor 2708 Main h (5) do
—John W (Ruby L) woodwkr MBCo h 79 Willowbrook dr
—Wallace H loan teller Spfd Institute for Savings r 79 Willowbrook dr
Janet's Beauty Salon (Janet Antaya) 12 Orange
Jangrow George V r 323 Taylor
Janick Chester T (Victoria S) plater MDFCo h 60 Duryea
—Joseph T (Lydia) rem to Agawam
—Tadaes (Julia M) foreman MDFCo h 93 Clayton
—Walter L (Eva) h 103 Clayton
Janicki Wojciech P student r 917 Sumner av
Janigian Lillian V clk MMLInsCo r 22 Mazarin IO
—Mugurdich (Agliavni) h 22 Mazarin IO
Janik Bertha K Mrs clk ASCo r 80 Carew ter
—Casimir A (Bertha K) mach Westinghouse h 80 Carew ter
—Franciszek K (Bronislawa J) h 23 Haller IO
—John F (Katherine H) h 26 Vinton
—Josephine S bkkpr 19 Elm h at Chicopee
—Julian A (Martha) printer SFMInsCo h 122 College
—Max M (Adele P) upholsterer Holyoke h 79 Weaver rd
—Olive P Mrs steno 240 Plainfield r inq do
—Salomea A cellophanewkr USEnvCo r 23 Haller IO
—Thaddeus F (Frances C) mach USRCo h 32 Tourigny
—Valeria emp 759 Chestnut h at Suffield Conn
—Vincent emp MDFCo r 1853 Main
Janis Filomena administrative asst SOD r 181 Hampshire IO
—Lorraine F clk 1295 State h at Chicopee
—Margaret Mrs clk 1496 Main h at Chicopee
Janisieski Stanley A (Mary A) mech WSpfd h 211 Edendale
Janiszewski Anna wid Frank h 181 Hampshire IO
—John (Janet A) (J & J Atlantic Service) 1592 State h 924 Parker
—Mary wid Stanley h 170 Centre IO

Janitrol Heating Equipment
T C Croft & Co authorized dealers 599 Page blvd tel RE 4-6221—See p 131

Janker Joseph (Anna) extruder's helper MCCo h off 180 Second
Jankiewicz Annie wid John h 15 Calais pl
—Edward D (Anne M) wrapper MCCo h 57 Fresno
Jankowski Sally S Mrs nurse (35) 76 Byers h do
Jannakas Andrew J (Jennings) 1658 Main h 19 Bradford
—Charles A (Maria) (Jennings Tea Room & Rest) 1658 Main h 85 Alvin
—Stella A wid Anthony r 19 Bradford
Jannis Elizabeth L wid William E h 36 Oswego
Janollari Nicholas P (Sotiro) clk 363 Boston rd h 46 Breckwood blvd
—Perry J in USNavy r 46 Breckwood blvd
Janosz Alice A Mrs bkkpr 21 Cypress h at E Longmeadow
—Jacqueline A clk 282 Dwight h at Thorndike
Janowiec Agnieszka wid Jozef died Feb 21 1955 age 60
—John M mech MCCo r 51 Westminster
—Victor J (Georgianna J) trk driver 188 Liberty h 191 Laconia
Janser Bessie L wid Arnold R h 58 Avon pl
—Vaughn A (Marilyn) in USAirForce h 24 Ventura
Jansizian Dorothy (The Sister Shop) 34½ Oak IO r 45 Milton IO
—John G (Lucy) shoe repr 36½ Oak IO h 45 Milton IO
—Pauline clk 365 State r 45 Milton IO
—Pearl M cost clk 74 Park r 45 Milton IO
Janukowicz Wallace A (Lillian N) emp Westinghouse h (7) 220 Pearl
Janulevicz A Lillian student r 120 White
Januska Joseph r 55 Seventh
—Stanley J (Anne F) trk driver 372 Pasco rd IO h 45 Linden

IMPERIAL Washable WALLPAPERS
SPRINGFIELD WALLPAPER & PAINT CO.
486 BRIDGE ST. TEL. RE 3-4111 SPRINGFIELD, MASS.
Kyanize PAINTS

Real Estate
Business Opportunities
GENTILE ASSOCIATES
852 State St.
Tel. ST 8-4506

Janusz John r 14 Farnsworth
—Thomas (Anna) carp h 14 Farnsworth
Jardine David T died Jan 29 1955 age 55
—Donald E r 484 East rd
—Elizabeth E clk MCCo r 49 Pasco rd IO
—Eva M wid John D h 54 Hall
—Gertrude E wid David T clk 263 Alden h 484 East rd
—Jessie Mrs clk 1477 Main h at E Longmeadow
—Joseph (Jessie P) foreman CFalls h 121 Osborne ter
—Russell D r 484 East rd
—Sarah M wid Andrew O h 49 Pasco rd IO
Jarecki Leon J (C Helen) mach AmBCorp h 967 Dwight
Jarecky Roy K tchr Spfd College h 139 Cedar
Jarek Alvin (Angeline M) asst foreman MCCo h 473 Sunrise ter
Jaremko Anne married Peter Harasik
—Conrad (Anna N) polisher Westinghouse h 15 Kane
Jaroslow Lawrence (Lillian F) treas-clk Associated Dental Laboratories Inc (615) 1570 Main h at Holyoke
Jaross Stephen J (Emily S) insp AmBCorp h 25 Acme pl
Jarosz Frank A (Jessie) shipper Agawam h 326 Island Pond rd
—Frederick J (Mildred M) asst mgr PruInsCo h 40 Keddy
—John J (Emily M) assembler AmBCorp h 36 Jenness
—Victor (Yedwiga) mgr fruit dept 756 State r (2A) 40 Manor rd
—Walter H (Nellie) emp Westinghouse h 26 Ogden IO
Jarrett Cora M wid George F r 471 Chestnut
—Ida M Mrs typist SF&MInsCo r 88 Oak Grove av
—Jessie B Mrs head teller 1243 Main r 195 Old Farm rd
—Joan T married Walter W Byrnes
—LeRoy F (Cecelia S) pres-treas New England Church Supply Co Inc 40 Vernon h 99 Randolph
—LeRoy F Jr (Anne T) v pres New England Church Supply Co Inc 40 Vernon h 179 Leyfred ter
—Theodore C (Jessie B) sec Springfield Hotel Assn Inc mgr Convention & Visitors Bureau Chamber of Commerce 134 Chestnut h 195 Old Farm rd
—Vina E clk USA h at Chicopee
—William J (Ida M) mech eng USA h 88 Oak Grove av
Jarry Albert J (Mary E) trk driver city and janitor 306 Belmont av h do
—Albert J Jr (Louise) emp 755 Worthington h 284 Oakland
—Honorius A (Maria V) chauf 60 Island Pond rd h at E Longmeadow
—Odna T wid Louis N h 15 Avon pl
Jarvais Helder J (Marie R) carp Westover h 20 Pequot IO
—Jeanne L leatherwkr 93 Orleans r 20 Pequot IO
Jarvie James (Rose M) timestudyman CVMfgCo h 106 Middlesex
Jarvis Alda wid Clarence seamstress 1365 Main r 88 Albemarle
—Anna E wid Robert W h (7) 370 Belmont av
—Armond E foreman 125 Main r 57 Walden
—Barbara J married Roland Fournier
—Ernest J (Theresa) press opr AmBCorp h 83 Kenyon
—George r 1400 State
—Gloria M tel opr TelCo r 56 Allendale
—Gloria R clk 1295 State h at Ludlow
—Harold J in USAirForce r 56 Allendale
—Joseph r 38 Bartlett
—Leo N (Marion R) eng SETCo h 104 Bristol
—Leo N Jr (Marilyn J) firefighter SFD h 258 Shawmut
—Louis C emp MCCo r 56 Allendale
—Louis C (Leola M) polisher Will h 56 Allendale
—Marion R Mrs office sec SETCo r 104 Bristol
—Mary Ann Mrs clk WSpfd r 23 Newman
—Mary C wid Alfred r 53 Fullerton IO
—Mary E wid Edmund r 17 Ringgold
—Mary R wid Harold married Sevrino N Longo
—Neal G (Bernice E) rem to Brooklyn NY
—Pervelia D wid Harry J h 57 Walden
—Richard J (Mary Ann) h 23 Newman
—Shirley A r 56 Allendale
—Shirley E r 75 Dwight
—Theodore (Malvina) h 72 Essex
—Walter X (Mildred C) lathe opr PM&GCo h 26 Acme pl
—William H r 37 Eagle
Jasch Elizabeth M wid Gustaf clk (4th fl) 1200 Main r 176 Woodlawn
Jasiak Karol cook 1553 Main r 27 Bliss
Jasienowski Alice M clk MCCo r 311 Worcester IO
—Felix (Stephania T) emp CVMfgCo h 311 Worcester IO
Jasiewicz Alice lab tech 134 Cass h at WSpfd
—John F (Margaret M) constrwkr h 21 Decker pl
—Max J r 2787 Main
Jasinski Frances A slswoman 1477 Main h at Chicopee
—Joan F Mrs prin eng draftsman (409) 36 Court h at Chicopee
—John P (Nellie E) gage designer USA h at Holyoke
—Josephine M steno TelCo r 351 Union
Jaskievic Paul (Olga) grinder PM&GCo h 43 Cass
Jaskolka Edward J (Angela E) policeman SPD h 46 Meadow IO
Jasmanicki Jane M clk 590 Main r 2465 do
Jasmin Arthur W (Margaret L) mach WSpfd h 53 Marlborough
—Charles E (Rose) emp USA r 15 James
—Clarence slsman 1496 Main h 111 High
—Francis A (Irma R) grinder E Hartford Conn h Milton IO
—George H (Martha E) h 151 Sherman
—Henry J died Nov 18 1955 age 65
—Julia wid Philip J h (21) 3249 Main
—Lorin P (Edith M) collector 32 Cypress h 84 Chesterfield av
—Margaret L Mrs clk A&PCo r 53 Marlborough
—Martha D wid Henry J h 73 Waldorf
—Napoleon P (Clara) janitor 328 Union h (24) do
—Raymond W (Irene M) trk driver 32 Cypress h (3) 92 High
—William J (Irene O) trk driver WSpfd h 193 Tyler
Jasmine Gilbert L (Lena M) roofer 409 Main IO h do
Jasnocha Regina I nurse Mercy Hospital r do
Jasper George M (Zelpha S) v pres Barrett & Herrick Co Inc (408) 1387 Main h 1217 Bradley rd
—Robert S (Marion H) clk MMLInsCo h 929 Bradley rd
—Ruth N clk MMLInsCo h (5) 118 Byers
Iastrab Leon (Solly) presser 317 Dwight h 26 Jefferson av
Jaszczenko Peter emp SHosp r 35 Ringgold
Jaszewski Walter M (Nellie F) restwkr 140 Chestnut and tailor 97 Essex h do
Jauch Laura M Mrs r 56 Mandalay rd
Jautsch Alfred (Helena A) mason h 25 Noble
Javitt Walter L (Doris) sls mgr (411) 146 Chestnut h at Cranston RI
Jaworek Frances L purchasing agt (6th fl) 33 Lyman h at Chicopee
Jaworski Henry (Pauline J) insp E Hartford Conn h 46 Ramah
—John T (Jane) slsman 114 Whitney h at Ludlow
—Stanley (Sophie) tool crib atdt AmBCorp h 10 Morison ter
—Stanley J (Florence) tester CVMfgCo h 31 Woodbine av
Jay-Cee Jewelry & Gift Shop (Rose E Cortelli and Catherine E Johnson) 618 Carew
Jay Gertrude H Mrs priv sec (719-722) 1387 Main r 111 Maynard
—Lyman K (Gertrude H) govt insp USGovt r 111 Maynard
—Ralph L (Helen D) TV eng 17 Pearl h 35 Barber
Jay-Sons Restaurant & Bar Supplies (Mrs Rae F Jacobson) 334 Dwight
Jay's Confectionery (Joseph E Jacobson) 686 Belmont av
—5c to $1.00 Store (Harvey R Brodeur) 1019 Main
Jaycox Allen J (Adele S) (The X Restaurant & Cocktail Lounge) 505 Sumner av h at Agawam
—Aurore L wid William J h 208 Davis
—Earl E (Eileen A) installer TelCo h 212 Davis
Jaykowski Adella housekpr 240 Long Hill r do
Jayne Robert H (Louise) adjuster (501) 95 State h at E Longmeadow
Jaynes Clayton H (Irene J) upholsterer emp 29 Sheffield h 373 Commonwealth av
—Emma C Mrs h (2) 20 Hubbard av
—Harold Jr r (2) 20 Hubbard av
—Lillian E r (2) 20 Hubbard av
—Lloyd N r (2) 20 Hubbard av
—Ralph R janitor (S) 20 Hubbard av h do
—Robert W (Julia M) guard Third Nat Bank & Trust Co h 118 Cedar
Jean and Frances Beauty Salon (Jennie H Wasielewski and Frances B Josefiak) (507) 1537 Main
Jean's Restaurant (Mrs Katherine B Meyrick) 107 Chestnut
Jeanette's Variety (Mrs Jeanette R Lombardi) 191 Berkshire av
Jeannette's Pastry Shop (Mrs Jeannette C Wiley) 618 Belmont av
Jeannotte Harold J (Jeannette M) clk 134 Cass h 157 Fieldston
—Jeannette M Mrs clk 95 Fisk av r 157 Fieldston
Jeanson Alice mach opr NFBCo h (6) 5 Osgood
—Bernard T (Beatrice T) dropforger MDFCo h 12 Eagle
Jebb Elbert S (Ruth M) slsman 26 Willow h at Turner Falls
—John (Rosalie) mach opr AmBCorp h 427 Plainfield
Jecker Marguerite nurse SHosp r do
Jedziniak Frank S (Jane V) mach Hartford Conn h 788 Parker
—Genevieve C r 26 Rapalus IO
—Helen P tel opr 295 Worthington h at E Longmeadow
—Jane V Mrs clk 26 Parker r 788 do
—Jozefa M wid Karol h 26 Rapalus IO
—Karol died Jan 23 1956 age 72
—Mildred M assembler Westinghouse r 26 Rapalus IO
Jeff's Auto Metal (Angelo J Budei) auto body reprs 712 Worthington
Jeffers Winona E bookmobile librarian 761 State h at W Springfield
Jefferson Albina wid George r 963 Sumner av
—Archie G (Rhodie H) supv public schools h 963 Sumner av
—Auto Specialties Inc Julius Kletsky pres-treas Mrs Lillian D Kletsky clk 104 Carew
—Charles J (Mary A) h 47 Virginia
—Clarence J (Bertha) trk driver 211 Plainfield h 110 Bond

JEFFERSON GARAGE
(George A DuBois) truck repairing all makes road service trucks truck storage and garage 11 Sheldon tel RE 9-5014—See p 244

—House The (Welly Roy) hotel 2882-2896 Main
—Louise C wid Amos J h 110 Bond
—Muriel F married Morris H Sullivan rem to Boston
—Olga D wid Albert J clk Museum of Natural History h 24 Sumner av
—Restaurant (Theodore Boyce) 2652 Main
—Ruby B h 25 Meredith
—Sidney A (Beatrice R) painter h (6) 52 Walnut
—The apts 260 Franklin 54 Patton and 47 White
—Theatre (Liberty Theatres Corp) Ernest A Altree mgr 2645 Main
—Thomas E (Mary) rem to Nashville Tenn
—William F r 25 Meredith
Jeffersonian The apts 405½ Chestnut
Jeffery Anna B Mrs wrapper 355 Chestnut h 157 Franklin
—Anne L Mrs drsmkr Holyoke h 51 Essex
—Bradford W capt SFD r 186 St James av
—Frances K Mrs priv sec 365 State r 703 Bradley rd
—Helen P wid Alfred A tchr 59 Howard h 35 Blaine
—Jerome (Frances K) supv IO Finishing Mills h 703 Bradley rd
—Norman (National Paint & Wallpaper Co) 2165 Main h at Ware
—Russell H (Dorothy L) asst supt of distribution WMassElecCo r 87 Westminster
Jeffes Christopher (Jane C) aircraft elec Westover and (The Jeffes' Market) 318 King h 182 Northampton av
Jeffes' Market The (Christopher Jeffes) grocer 318 King
Jeffrey Anna Mae clk 792 Dwight r 170 Sharon
—Myrtle r 32 Byers
—Will H (Georgia) mach opr USRCo h 170 Sharon
Jeffreys James Z (Lula) emp 215 Albany h 60 Hancock
Jeffries Jean Mrs clk Thompsonville Conn r 48 Johnson
—John N (Jean A) slsman 630 Main h 48 Johnson
Jeffway Alfred L (Marie H) h 106 Rochford cir
Jefts George E (Margaret M) emp HSDiv h 45 Malden
Jegelewicz John A (Marion L) mgr 361 Boston rd h (4) 19 Warner
—Marion L Mrs tel opr TelCo r (4) 19 Warner
—Stanley slsman 376 Birnie av h at Westfield
Jehovah's Witnesses 243-245 Bay
Jelckey Edgar restwkr r 1036 Main
Jekot Albert W (Sophie J) grinder Westinghouse h 153 Laconia
—Sophia A pharmacist 1081 State r 153 Laconia
—Thomas (Elizabeth) trk driver 135 Dwight h 80 Enfield IO
Jelley Wilfred H (Barbara L) toolmkr WSpfd h 31 Beauchamp
Jemielitz Anthony r 19 Franklin
Jenard Leon J (Beatrice M) carp h 1336 Page blvd
Jendrysik Frank W (Lorraine G) emp USA h 15 Middlesex
—Lorraine G Mrs clk MMLInsCo r 15 Middlesex
Jenkins Albert J (Maebelle D) auto painter 289 Mill h 228 do
—Albert J Jr (Frances B) tool designer 600 Berkshire av h 107 Layzon Brothers rd IO
—Audrey D Mrs power stitcher 33 Morris r 190 Quincy
—Bertha P wid Clayton h 19 Wigwam pl
—Charles A (Charlotte) h 14 Pelham
—Dorothy E clk MMLInsCo h (9) 108 Byers
—Douglas B (Lillian E) sand mixer CVMfgCo h 42 Chapel
—Douglas B Jr (Eleanor) emp 245 Chestnut h 44 Chapel
—Douglas R (Marie L) atdt 357 Columbus av h (S) 1728 Dwight
—Douglas W died Mar 7 1955 age 23

TELEPHONE RE 3-5111
D. J. ST. GERMAIN & CO.
ESTABLISHED 1924 — INVESTMENTS OF DISTINCTION
100 CHESTNUT STREET

THE UNION CENTRAL LIFE INSURANCE CO.
1200 Main Street
TEL. RE 4-3166
CHARLES S. MERRIAM, Manager

WALKER MILLWORK CO., INC.
everything in DOORS, WINDOWS and TRIM
211 LIBERTY ST. DIAL RE 3-5417

T. M. WALKER CO.
everything in PAINT and WALLPAPER
31 MARKET ST. DIAL RE 3-5158

"Offering a Community Service"
CURRAN-JONES, INC. Funeral Home
109 MAIN STREET WEST SPRINGFIELD
Telephone RE 6-7742

—Elton J emp 170 Worthington r 42 Chapel
—Gussie H (Gussie's Beauty Shop) 143 Ferry h at Wilbraham
—Howard (Helen R) mach opr USRCo h 251 Cortland
—Janice R wid Manor presser 870 State h 206 College
—John (Mary) seaman r 79 Kenyon
—Laurence R assembler Westinghouse h 136 Albemarle
—Lemuel P h rear 51 Essex
—Lillian E r 136 Albemarle
—Lizzie B r 142 Cedar
—Lorraine E nurse Mercy Hospital and 42 Chapel r do
—Malcolm J (Ellamae) emp USRCo h 14 Hawley
—Marshall M policeman r 14 Leslie
—Mary A wid Edward h 231 Walnut
—Maynard C (Gussie D) rem to Wilbraham
—Oswald W (Gladys M) asst treas B W Spinney Co 153 Plainfield h 172 Marsden
—Richard E (Betty R) eng MCCo h 80 Merrimac av
—Stella wid Richard W mach opr 29 Worthington r 1683 Wilbraham rd
—William (Marjory) stock clk USA r 605 Union
—William C radiowkr Chicopee r 136 Albemarle
—William R (Rejeanne M) coach Westfield h 1683 Wilbraham rd
Jenkot Anne F clk 144 Chestnut r 12 Demond av
—Catherine M wid John h 344 Chestnut
—Frank (Mary) stemmer USRCo h 12 Demond av
—Jane M piecer MBCo r 12 Demond av
Jenks Donald S (Monica K) prod specialist SOD h 18 Caver
—Frank T (Nellie M) h 160 Cedar
—Mildred B tchr 415 State h (3) 320 Union
—Minnie E Mrs h 721 Dwight
—Monica K Mrs asst supv (209) 145 State h at Worcester
—Ralph T h 80 Thompson
—Raymond M (Gladys H) insp Westinghouse h 118 Fountain
—Shirley nurse SHosp r do
Jenner L Russell (Priscilla R) foreman E Hartford Conn h 28 Highland
—Sophie M wid Louis J h 33 Highland
Jenness Carol A student r 1103 Sumner av
—Eugene F (Doris V) personnel supv TelCo h 103 Sumner av
—Florence M clk ASCo r 1105 Sumner av
—Fred E (Lena M) h 1105 Sumner av
—Raymond A meat selector A&PCo h 175 Massasoit
—Robert E student r 1103 Sumner av
Jenney Orlin W (Katherine) constrwkr r 78 Bowdoin
—Paul F (Myrtle) slsman (513) 1421 Main h 81 Dorset
—R P Co Realtors (Ralph P Jenney) (513) 1421 Main
—Ralph P (Anna V) (R P Jenney Co Realtors) (513) 1421 Main h at Feeding Hills
—Service Center (William G Sisco and Edward A Russell) gasoline 875 Columbus av
Jennings Anna F Mrs tchr 740 Chestnut r 186 Belmont av
—Charles E (Tita A) diemkr G&BMfgCo h 43 Margaret
—Clara Mrs h 72 Congress
—E F steno MBCo h (5) 73 School
—Edward hod carrier h 80 10th
—Evelyn R wid William A seamstress 1414 Main r 144 King
—Georgia r 84 Westminster
—Harry B (Mary B) trk driver 124 Margaret h 158 Bowles
—Helen E Mrs office sec 216 Central r 609 Union
—John W (Anna F) dist sls mgr Barre Vt h 186 Belmont av
—Joseph B h 85 Grand
—Joseph R (Catherine C) lwyr (610) 31 Elm h 81 Rockland
—Mary B Mrs transcriber MMLInsCo r 573 Union
—Richard E (Ruth I) firefighter SFD h 106 Haskin
—Rita May nurse SHosp r do
—Robert E (Helen E) shipping clk 124 Margaret h 609 Union
—Robert G (Rita S) foreman Westinghouse h 1710 Wilbraham rd
—Robert S (Ruth T) dist chief SFD h 25 Glen Oak dr
—Thomas W (Mary J) foundrywkr Sfpd Bronze & Aluminum Co h 76 10th
—Zelma T Mrs mach opr 33 Morris h 90 Oswego
Jennings' (Charles A and Andrew J Jannakas) rest 1658 Main
Jennison Eldred G (Rose A) assembler B&CCo h (24) 364 Belmont av
—Elmer L (Katherine L) ins agt PruInsCo h 99 Davis
—Ernest R (Shirley W) mach WSpfd h 40 Georgetown
—Philip (Agnes) in USNavy h 106 Merida
—Ralph L (Gladys M) carp h 28 Martin
—Rose A Mrs waitress 1219 State r (24) 364 Belmont av
—Shirley W Mrs office sec (401) 1421 Main r 40 Georgetown
—Walter E (Gladys) mach 321 Albany h (3) 160 College
Jensen Barbara A physical therapist (11) 20 Maple h at Longmeadow
—Carl r 241 Worthington
—Christian (Signe) elec h 24 Schuyler
—Christian E (Edith F) tchr 235 State h 98 Wellington
—Evelyn G stock clk HC&PCo r 95 Revere

JENSEN F G & SONS INC
Harold H Jensen pres-treas Franz G Jensen Jr v pres-asst treas Ollie A Jensen sec luncheons confectioners and bakers 266 Bridge and factory 75 Temple tel RE 6-6361—See Front Cover

—Franz G Jr (Kathryn R) v pres-asst treas F G Jensen & Sons Inc 266 Bridge and mgr 75 Temple h at Longmeadow
—Harold H (Agnes M) pres-treas F G Jensen & Sons Inc 266 Bridge h at Longmeadow
—Harold H Jr (Rosamond T) asst mgr F G Jensen & Sons Inc 266 Bridge h at Longmeadow
—Howard T (Verona H) pres Jensen Insurance Agency Inc and The Waldron Desmond Insurance Agency (3) 18 Verona and mgr 93 State h at Wilbraham

JENSEN INSURANCE AGENCY INC
Howard T Jensen pres Verona H Jensen treas general insurance (3) 18 Vernon tels RE 4-5409 RE 4-3929—See p 151

—Jens L (Naida B) glazier emp 173 Walnut h 258 Fort Pleasant av
—Louise M wid Eldred G h 95 Revere
—Marilyn clk 365 State r 46 Summit
—Marion A wid Orin A acting dir Spfd Conservatory of Music Inc and tchr music Spfd Conservatory h (1) 63 Federal
—Ollie A sec F G Jensen & Sons Inc 266 Bridge h at Longmeadow
—Robert D (Edna I) underwriter 365 State h at Holyoke
—Verona H Mrs treas Jensen Insurance Agency Inc (3) 18 Vernon h at Wilbraham
—Yvette M clk 1295 State h at Wilbraham

Jensen's Candy Bakery and Restaurant
Harold H Jensen mgr 266 Bridge tel RE 6-6361 —See Front Cover

Jepsky Harvey J tchr 141 Washington r 85 Belmont av
Jerz Anthony T (Marion H) clk CFalls h 46 Athol
Jerard Thomas F (Alice E) r 104 Wilber
Jergensen Emmett G (Shirley M) agency asst MMLInsCo h 152 Rosewell av
Jernberg Clayton R (Virginia F) sls and serviceman 527 Allen h 73 Castle
Jernigan Dewitt (Jean E) in USArmy r 49 Ventura
—Jean E Mrs clk 120 Oakland r 49 Ventura
—Mary C Mrs h 20 Beacon
Jernstrom Barbara A Mrs clk SF&MInsCo h 102 Wilbraham rd
—Carl I (Julia I) maintman Chicopee h 132 Gardens dr
—Harry C tool designer Agawam r 132 Gardens dr
—Margaret K student r 132 Gardens dr
Jerome Anna R wid Emmet R h 33 Mazarin IO
—Archie (Alice) foundrywkr CVMfgCo h 36 Switzer av
—B Frank emp MMLInsCo r 21 Pomona
—Clifford E (Beatrice) emp CVMfgCo h 73 Rollins
—Edward D Jr (Edith E) supv 1295 State h at Wilbraham
—Emmet (Margaret) h 47 Beauregard IO
—Emmett R taxi driver 155 Main IO r 140½ do
—Harriet M h 171 Pendleton av
—Leonard E (Mary E) draftsman Chicopee h 124 Denwall dr
—Lewis A (Merretta J) trk driver 487 Taylor h 100 Federal
—Louis P knitter Alamac Knitting Mills Inc r 140½ Main IO
—M Scarlett pointsetter AmBCorp h (3) 95 Oswego
—Merretta J Mrs clk USRCo r 100 Federal
—Viola M winder Westinghouse h 140½ Main IO
Jerr Frank A (Celestine L) plumber emp 17 Long Hill h 20 Elsie
Jerreld Kenneth C (Viola A) mech WSpfd h 34 Donald
Jerrold Albert F (Doris) rem to E Longmeadow
—Dorothy B Mrs clk ASCo r 321 Belmont av
—Harry V mach opr AmBCorp r (5) 31 Hancock
—Jean M clk ASCo h 321 Belmont av
—Richard E (Ann M) trk driver 128 Liberty h 434 Gifford
Jersey Chester D (Florence E) slsman 419 Main h at Agawam
—Christina T E wid William M r 63 Juniper dr
—Ins Co of NY Henry C Buermeyer mgr (603) 95 State
Jerusik Frank J (Phyllis M) slsman Chicopee h 34 Donald
—Phyllis M Mrs tchr Will r 34 Donald
Jesionek Jan (Irene) custodian Longmeadow h 72 Linden
Jeske William F (Marion L) trainman NHRR h 91 Old Brooks rd
Jesseman Loretta J Mrs h (A) 74 Lionel Benoit rd
Jessman Ethel Mrs housewkr r 19 Franklin
Jessup Ivan K rubberwkr CFalls r 650 Union
—Ruth L Mrs elev opr 95 State h 605 Union
—Walter T (Juanita) mach opr USA h 66 Union
Jesuit Anthony T (Genevieve C) welder Holyoke h 8 Ellery
Jette Charles H (Mary T) mach AmBCorp h 23 Montford
—Clara E wid Albert J h (3) 32A Bradford
—Helen wid Theodore h 1528 State
—Henry A (Mary A) elec USA h 27 Beauchamp
—Lucien A (Blanche E) (Acme Job Printing) (204) 121 Lyman h at Willimansett
—Wilfred D h 322 Pasco rd IO
—Zephirine wid wid Joseph h 20 Jefferson av
Jeub Mildred L wid Arthur H h (7) 919 Worthington
Jewell Archie E carp 36 Laurel h at WSpfd
—Clinton B (Beryl S) insp USA h 114 Rochelle
—Leon A (Blanche B) r 114 Rochelle
—Richard (Fannie B) emp Nat Bronze Co h 209 Quincy
Jewelry Repair Shop The (Adolphe P DesRosiers) (301) 1597 Main
Jewett Alicia A office sec (518) 146 Chestnut r 62 Irvington
—Elizabeth N wid George S h 62 Irvington
—John clk WSpfd r 309 Wilbraham rd
—Linwood C Jr (Marguerite E) meat mgr A&PCo h 118 Sunridge dr
—Margaret Mrs h 309 Wilbraham rd
—Mary A wid Harry h (11) 2702 Main
—Raymond D (Margaret T) h 40 MassAv
Jewish Community Center Maxwell H Tasgal executive dir 1160 Dickinson
—Community Council Benjamin Wolf executive dir 1160 Dickinson
—Social Service Bureau Sarah Crovitz executive sec 184 Mill
—War Veterans of the USA Post No 26 (1st fl) 68 Court
—War Veterans Lieut Murray C Freedman Post 509 George Yates commander 82 Worthington
—Weekly News The Leslie B Kahn pres-treas 38 Hampden
Jez Eulalia priv sec Spfd Nat Bank 1531 Main h at Three Rivers
—Joseph A (Jennie P) emp MCCo h 83 Lucerne rd
Jezioro Sebastian Z (Maria) shipper 33 Murray h 32 Myrtle
Jezouit Frederick (Kamila G) mach AmBCorp h 73 Kenway dr
Jianaces Francis J shipping clk AmBCorp r 803 Carew
—Frank (Mary C) maintman Chicopee h 803 Carew
—Robert F (Pearl) baker A&PCo h 633 Dickinson
Jiles Haskell (Catherine) tiremkr USRCo h 18 Lehigh
—Willie J (Elizabeth M) utility opr USRCo h 63 Chester
Jilson Inez R Mrs v pres Thoren Inc 130 Maple r 280 Arcadia blvd
—Ralph A (Emma M) h 39 Hobson
—Ralph A Jr (Inez R) pres-treas Thoren Inc 130 Maple and pres-treas Ralph Jilson Inc 362 Bridge h 280 Arcadia blvd

JILSON RALPH INC
Ralph A Jilson Jr pres-treas prescription opticians 362 Bridge tel RE 3-2074 h 92 Main CFalls tel LY 2-1552—See Back Cover

Jim's Colonial Restaurant Inc Charles J Marinake pres-treas clk of corp 2232 Main
Jimenez Fred R (Winifred) r 66 Moorland

RUBBER STAMPS
SEALS
STENCILS
R. P. CHILDS STAMP CO.
(330) 1618 Main St., Springfield, Mass.
TEL.
REPUBLIC
3-1211

HAMPDEN SAVINGS BANK
Incorporated 1852 **19 Harrison Avenue**
MORTGAGE LOANS
—FHA and Other Monthly Payment Plans—
See Us First - Savings Bank Mortgages are the Best

Jimmie's Place (James E Pappas and James V Kalmas) conf 2293 Main
Jimmo George W (Joyce) slsman 113 Chestnut h at Vermont
Jimmy's Smoke Shop (James Siciliano) 1007 Main
Jinxey's Cafe (James H Jones Jr) 30-32 Hancock
Jiroux William J (Eva) barber emp 276 Dwight h 17 Church
Jo's Beauty Shoppe (Mrs Josephine A Palange) 9 Storms ct
Joan & Mildred Beauty Shop (Josephine J Wrobel and Mildred I Hebert) (221) 196 Worthington
Joan's Beauty Salon (Mrs Joan Vrahnos) (406) 1490 Main
—Theatrical Booking Agency (Mrs Freida J Frohberg) (224) 196 Worthington
—Variety (Edward D White) 240 Walnut
Joanides John (Georgia) polisher USA h 7 Hastings
Joao Jose (Miquelina P) (Professional Shoe Service) 6 New Dwight h 16 Quebec IO
Joaquin Lionel B (Velia L) variety store Ludlow h 32 Denton cir
—Manuel B (Mary A) insp Westinghouse and (Stanley's) 528 Main IO r 7 Acton IO
Jobbins Charles E student r 40 Beech
—Edgar N mech N Wilbraham r 40 Beech
—Edith B wid Edward W r 40 Beech
—Edward B (Violet G) trk driver 96 Ferry h 40 Beech
Jo Belle Mrs Dorothy M Capozza mgr milliners 837 State
Jobes Evelyn K Mrs supt 38 Byers h do
Jocelyn Alexander (Rose A) h 17 Bayonne
—Esther K wid Charles H h 59 Oak Grove av
—Herbert J (Marie F) slsman h 17 Rochelle
—Maryland S Mrs buyer 1477 Main h at Agawam
—Ralph W (Anna) slsman h 19 Denwall dr
—Vida M bkkpr Holyoke r 69 Oak Grove av
Jodlowski Walter A (Helen A) assembler CVMfgCo h 28 Quebec IO
Jodoin Albert J (Rita A) grinder IOCo h 216 Jamaica
—Benoit F (Leonora M) carp WSpfd h 39 Daniel IO
—Doris M Mrs clk 93 Orleans r 1988 Wilbraham rd
—Elton A (Mary M) student r 6 Ripley pl
—Frances L wid Armand L nurse SHosp h 393 Oakland
—Gene J slsman 1142 State r 160 Hampshire IO
—Henry A Jr (Julia) mach Smith & Wesson Inc h 303 Worcester IO

JODOIN HERME R CONST CO INC
Herme R Jodoin pres builder of fine homes specializing in the Early American Home office 68 Westfield West Springfield tel ST 8-9491 res 53 Alderbrook la WSpfd tel RE 3-7072—See p 108

—Henry J (Irene) trk driver Westover h (2) 663 State
—Henry W Jr emp Will r (8) 2916 Main
—Lena M wid Alfred F custodian 1300 State h 120 Orleans
—Leonard C carp r 67 Superior av IO
—Louis M (Charlotte J) auto repr 102-106 Armory h at Ludlow
—Mary wid Amedee h 214 Worcester IO
—Omer A (Juillette R) carp h 67 Superior av IO
—Raymond A (Doris M) cooler tech AmBCorp h 1988 Wilbraham rd
—Real (Rita) weaver Holyoke h 94 Catharine
—Walter J (Bernadette Y) mach opr USA h 272 Pasco rd IO
—Wilfred J (Rose M) h 160 Hampshire IO
—Wilfred J (Rose M) mach h 40 Greenwood
Joe James (Mabel) (Ding Ho Restaurant) 47 Ferry r 41 do
—Mabel Mrs (Ding Ho Restaurant) 47 Ferry r 41 do
Joe's Colonial Cafe Inc Louis A Laino pres rest 1163-1167 Main
—Fine Foods (Joseph Strela) grocers 8½ Parker IO
—Log Cabin William Siano pres-treas rest 2865 Main
—Sunoco Service (Joseph R Berthiaume) 1353 Columbus av
—Variety (Joe Clerchia) 955 Carew
Joel's Shoes (Benjamin Smith) 329 Bridge
Joffe Herbert M (Gertrude) atdt 943 Dwight h 123 Fort Pleasant av
—John J (Freda) gasoline 929-945 Dwight h 104 Patton
—Lottie J wid Morris M clk 187½ Chestnut h 19 Blodgett
Joffery Clarence L mgr (2d fl) 273 State h at E Longmeadow
Jogi Olga Mrs fitter ASCo r 125 St James av
Johanan Hazel E wid J P Paul h 67 Margerie
Johansen Arthur (Charlotte) student h 92 Lionel Benoit rd
Johanson Bernard N bdg insp (415) 36 Court r 30 Norfolk
—Judith H tchr 424 Armory r 30 Norfolk
—Naomi N r 1400 State
—Nellie M wid Berger h 30 Norfolk
Johansson Alvar E r 117 Miller
—Hjalmar (Aina J) h 117 Miller

John Hancock Mutual Life Insurance Co
M Clayton Keiser gen agt (411-412) 1387 Main Bernard P Kelly group mgr (811) do—See p 151

—-Norman Florists (Mrs Mary K and Norman W Downie) 835 Liberty
John's Radiator Shop Inc John D Quintin pres-treas Mrs Adrienne N Quintin sec 150 Armory
—Restaurant & Cafe (Jacob Dziadura) 1848 Main
Johnon Roger E Jr in USNavy r 61 Pease
Johns Octave F (Mary T) emp USRCo h 93 Gardner
Johnsen Engelhardt C (Victoria L) elec USA h 201 Breckwood blvd
—Robert A r 201 Breckwood blvd
Johnson A Carlton (Betty Anne) slsman (402) 1562 Main h at Wilbraham
—Adam J h 42 Grant
—Adeline W Mrs married Joseph Spakanik rem to Thompsonville Conn
—Agnes Mrs r 42 Ridgewood pl
—Albert A (Louise E) rem to Florida
—Albert C emp city h (5) 277 Dwight st ext
—Albert J car washer 529 State h 11 Rutland
—Albert J (Ellen J) clk SF&MInsCo h 42 Newhall
—Albert L h 61 Marble
—Albert M tchr 53 Elliot h at Southwick
—Alfred G r 2375 Main
—Alfred J r 101 Hancock
—Alfred W (Julia A) polisher Holyoke h (6) 97 Spring
—Algernon B (Cecelia B) foundrywkr PMachCo h 126 Walnut
—Alice F Mrs mgr 186 State r 116 Central
—Alice M Mrs bkkpr 1502 Main r 114 Francis
—Alice P Mrs clk SOD r (3) 70 Saratoga
—Allen M L (Jane G) mech eng USA h 37 Overlook dr
—Allen S (Elizabeth S) physician 276 Bridge h at Longmeadow
—Allison F (Margaret H) h 151 Johnson
—Alma H Mrs clk 1379 Main r 178 Johnson
—Alta nurse SHosp r do
—Alvin W (Matilda E) bus driver StRy h 175 Rosewell av
—Amanda E wid Lester housewkr h 44 Essex
—Andrew A maintman MCCo r 88 Gresham av
—Anna r 85 Spring
—Anna C wid Olaf A h 410 Allen
—Anna L h 104 Marengo pk
—Armand E (Florence) metalsmith Westinghouse h 17 Banbury
—Arthur (Elizabeth A) (Arthur Johnson Studio) 869 Sumner av h 84 Sylvan
—Arthur (Flora M) acct USRCo h 46 Ledyard
—Arthur A custodian 479 Chestnut h 15 Keith
—Arthur B mach opr E Longmeadow r 410 Allen
—Arthur E lab tech Northampton r 85 Sherman
—Arthur L h 63 Marble
—Arthur S (Margaret O B) v pres Johnson's Bookstore Inc 1379 Main h at Longmeadow
—Arthur Studio (Arthur Johnson) photographers 869 Sumner av
—Arvid E (Edith A) foreman RyEx h 732 Belmont av
—Arvid F (Marie) mach E Longmeadow h 84 Skyridge dr
—Augusta A wid Louis J h 49 Dresden
—Augustine mach r 907 State
—Austin G Jr (Eunice C) foreman Westinghouse h 366 El Paso
—Azel M (Cecile V) firefighter SFD h 28 Whitaker
—Baking Co (Elmer T Westberg) 48 Berkshire av
—Barbara chemist MCCo r 26 Howard
—Barbara L in USAirForce r 19 Ledyard
—Barbara L clk 26 Byers r 99 Andrew
—Beatrice h 33 Girard av
—Beatrice C wid Ira supv TelCo h 2163 Wilbraham rd
—Beatrice D clk 1477 Main h at Agawam
—Beatrice E Mrs mach opr DMCo r 26 Roseland
—Benjamin E (Margaret) clk PO h 21 Keith
—Bennett emp NHRR r 174 Alden
—Bert E (Lena) (Johnson's Barber Shop) 61 Hancock h 17 Monson av
—Bertha B wid Andrew A h 88 Gresham av
—Berton I (Olive N) eng SGLCo h 71 Firglade av
—Betty M office sec 365 State r 36 Rochelle
—Beverly J clk 152 Lyman h at E Longmeadow
—Bonde R eng's aid 73 State h at E Longmeadow
—Burt L acct Washington DC r (5) 277 Dwight st ext
—Buster (Betty) shipper WSpfd h (1) 251 Sharon
—C Louise emp 79 Riverview ter r do
—Carl A (Alma H) carp h 178 Johnson

—Carl A (Elsie L M) yard supt 45 Fisk av h 2376 Wilbraham rd
—Carl A (Esther) h 94 Albemarle
—Carl E (Esther S) gen mgr Holyoke h 90 Atwater rd
—Carl G (Britta J) mach VNInc h 76 Maynard
—Carl H (Alice M) gas sta atdt 777 Columbus av h (13) 336 Central
—Carl H (Ruth M) cost acct USRCo h 868 Armory
—Carl J (Ellen) h 113 Middlesex
—Carl P student r 307 Birnie av
—Carl W (Alice V) assembler Windsor Locks Conn h 141 Corcoran blvd
—Carlton J (Glenice E) rem to Ludlow
—Caorline M wid Harry W r 21 Ashley
—Carolyn nurse emp 1414 State r do
—Carolyn M married Chauncey Bush rem to New Haven Conn
—Carrie B nurse SHosp r do
—Catherine A Mrs h 122 Miller
—Catherine E (Jay Cee Jewelry & Gift Shop) 618 Carew h 510 Page blvd
—Cecil E (Mary D) chemical eng CFalls h 167 Emerson
—Charles (Elizabeth) in USAirForce h 176 Eastern av
—Charles F (Evelyn J) head waiter Longmeadow h 22 Merida
—Charles H (Elizabeth R) rem to Agawam
—Charles M (Dorothy A) treas Johnson's Bookstore Inc 1379 Main h (7) 206 Locust
—Charles P in USMarines r 270 Pearl
—Charles R (Madeline H) h 51 Johnson
—Charles V (Marjorie B) tool designer HSDiv h 16 Surrey rd
—Charles W (Grace E) plumber h 814 Wilbraham rd
—Chester A (Beatrice B) foreman city h 33 Fountain
—Chester A (Ethel A) h 78 Pearl
—Chester A (Lillian M) painter h 968 Berkshire av IO
—Christina wid August r 857 Belmont av
—Christina A Mrs r 1400 State
—Christina O wid Herman r 1400 State
—Claire r 491 Worthington
—Clara M wid Rupert E r 18 Redlands
—Clarence V (Dorothy C) coremkr Chicomansett Co h 1076 Berkshire av IO
—Claudia A Mrs r 46 Seventh
—Clifton H (Elizabeth K) far h 1405 Wilbraham rd
—Columbia A wid Ephraim A h 14 Ripley pl
—Conrad J (Alvena J) platformwkr RyEx h 31 Pleasant
—Conrad T (Anne B S) insp WECo h 134 Bristol
—Cora B h 82 Temple
—Corinne A Mrs med sec 2151 Main h 108 Jardine
—Coyt D (Marion N) custodian 1160 Dickinson h 32 Windsor
—Daniel J (Alice T) troubleman WMassElecCo h 92 College
—Daniel W (Myrtle E) h 136 Powell av
—Marlyn M Mrs nurse SHosp r rear 263 Alden
—David (Mildred F) cost clk G&BMfgCo h 373 El Paso
—David D (Mabel F) mail clk USEnvCo h (2) 81 Orleans
—David F (Effie M) gas sta atdt 1830 Wilbraham rd h 886 do
—David V (Anna) maintman USA h 14 Ontario
—-deVou Inc Victor H Ericson pres Edward Millard clk of corp C Milton Ekberg treas tool distributors 749 Liberty
—Donald E in USArmy r 732 Belmont av
—Dorothy Mrs tobaccowkr r 15 Ivy ct
—Dwelly W welder Westinghouse h 98 Orleans

JOHNSON E D CO
(Earl D Johnson) realtor real estate rentals appraisals mortgage loans property management fire insurance (402) 1562 Main tels RE 6-7294 and RE 6-7295—See p 226

—Earl D (Lula C) (E D Johnson Co) (402) 1562 Main h at Longmeadow
—Earl M (Edith L) tool hardener CVMfgCo h 19 Ledyard
—Edith wid Louis housewkr r 19 Bliss
—Edward (Gretchen) student h 25 MassAv
—Edward B (Ruth M) h 43 10th
—Edward O (Genevieve H) rem to Boston
—Edward R h 15 Victoria
—Edward W Jr trk driver 211 Plainfield r 18 do
—Edwin (Edith) purchasing agt 1295 State h at Woodstock Conn
—Edwin A (Mabel S) mech 2243 Columbus av h 32 Thornfell
—Eileen clk WSpfd r (8) 94 Cass
—Eldon V (Gail W) pres United State Envelope Co 21 Cypress h at W Granby Conn
—Eleanor V tchr 51 Homer h 234 Gillette av
—Elizabeth r 115 Marlborough
—Elizabeth E Mrs rem to Providence RI
—Elizabeth L wid John r 115 Marlborough
—Elizabeth O house mother Northampton r 46 Temple

TELEPHONE RE 3-5111 FIRST FINANCIAL CORPORATION Founded 1922 — SPECIALISTS IN HIGH GRADE COLLATERAL LOANS 100 CHESTNUT STREET

FIELD, EDDY & BULKLEY INSURANCE SERVICE
1200 MAIN STREET PHONE RE 4-1112

Wiggin's Old Tavern — Famous For Our Food — Phone Northampton 3100 — At Northampton Hotel • Northampton Mass.

JOHNSON
—Ella atdt SHosp h 1 Lebanon pl
—Elmer L Jr (Helena M) tool designer AmBCorp h 80 Bolton
—Elmer Ray (Yvonne L) elec Westinghouse h 2442 Wilbraham rd
—Elmer S (Shirley R) mach opr PM&GCo r 830 Wilbraham rd
—Elsa A priv sec Spfd Safe Deposit & Trust Co h (6) 11 High
—Elsie S r 410 Allen
—Emily wid John W r 22 ConnAv
—Emma M wid Carl A h 244 White
—Emmons A stock clk 1548 Main r 14 Ripley pl
—Enoch S (Mary R) mach AmBCorp h 101 Dwight rd
—Eric A (Nancy) mech 2243 Columbus av r 171 Dartmouth ter
—Eric E (Theresa M) toolmkr Westinghouse h 35 Clement
—Eric G (Ina) carp WSpfd h 29 Parkin
—Ernest A (Esther M) fireman NHRR h 85 Sherman
—Ernest A (Virginia E) slsman Boston h 104 Ashbrook
—Ernest J spotter WSpfd h 109 Marion
—Ernest S (Madeline F) dir of retirement system (220) 36 Court h 80 Fenimore blvd
—Ernest V (Tillie) h 64 Grand
—Ernest W (Nanny A) h 60 Windemere
—Esther E restwkr 1533 Main r 65 Spring
—Ethel F r 38 Dymon
—Ethel F clk SOD r 33 Berkeley
—Ethel J Mrs h (J) 10 Chestnut
—Ethel M Mrs h 217 Sharon
—Ethel R wid Henry C h (5) 323 Central
—Eugene (Lillian) constrwkr h 83 Greenwood
—Eugenia wid Andrew r 190 Whittum av
—Eva h 355 King
—Eva wid Elliot B r 723 Union
—Evelyn J Mrs clk 1414 Main r 22 Merida
—Evelyn P Mrs tchr 20 Lydia r 15 Prince
—F Alton Jr (Joyce E) slsman 273 State h 207 Oak Hollow rd
—Fannie S wid Alex married William Kunnas rem to NY
—Florence housewkr h 21½ Lombard
—Florence M cashier 123 Chestnut r 270 Pearl
—Florence M bkkpr 1243 Main r 134 Prospect
—Florence M wid Thomas N h (2) 32B Bradford

Johnson Francis I
(Norma C) v pres-asst treas MacDonald & Johnson Inc (607-608-609-610-611) 1387 Main h 70 E Circle dr E Longmeadow—See top lines and p 142

—Francis W radio opr Westover r 151 Johnson
—Frank A (Halcyon O) foreman CVMfgCo h 71 Oak Grove av
—Frank A (Mollie) mech h 575 Worthington
—Frank S (Lillian R) traffic mgr 506 Cottage h at Fairview
—Frank W (Alice F) r 116 Central
—Franz O (Georgia B) slsman 85 Wilbraham rd h 75 Braddock
—Fred H Jr (Elizabeth) slsman Philadelphia Pa h 370 Forest Hills rd
—Frederick D r (3C) 89 Long Hill
—Frithof J (Rita L) mach HSDiv h 156 Stuart
—G Walter (Sara K) pres-treas Northeast Fuel Corp 181 Main 10 h 166 Pasco rd 10
—Gammon M (Ileen C) batchmkr MCCo h 92 Kenyon
—George E r 79 Spring
—George F foreman 33 Plainfield h at Agawam
—George F prop Westfield r 32 Ledyard
—George H (Mary B) mach opr HSDiv h 32 Ledyard
—George W (Marie E) dir 92 Hayden av h 36 Rochelle
—George W Jr in USArmy r 36 Rochelle
—Georgia wid Charles r 51 Saratoga
—Georgia D slswoman 1402 Main h 75 Braddock
—Gerda C wid Carl r 78 Melba
—Gertrude Mrs cook 59 Hancock r do
—Gertrude Mrs slswoman 1496 Main r 32 Byers
—Gertrude A r 49 Dresden
—Gilbert B (Margaret R) elec 37 Worthington h 39 Parkwood
—Gilbert J (Rita C) tchr 35 Eastern av h 50 Midway 10
—Gordon E acct emp (418) 31 Elm r 42 Newhall
—Gordon G h (1A) 132 Belmont av
—Gordon R (Pearl J) trk driver 211 Plainfield h 39 Strong
—Grace A r 104 Marengo pk
—Grace E Mrs h 55 Lebanon
—Grace P wid Walter E h 224 State

JOHNSON
—Halcyon C Mrs asst librarian 204 Boston rd r 71 Oak Grove av
—Hannah wid John M h 307 Birnie av
—Hannah T wid Albert W h 830 Wilbraham rd
—Harold A (Clara H) repairman emp 447 Central h 99 Corcoran blvd
—Harold E painter (8) 215 Dwight r inq do
—Harold E (Margaret L) men's clothing 204 Worthington h 24 Gillette av
—Harold E Jr (Rufina) in USArmy r 24 Gillette av
—Harold I (Leda A) repairman Chicopee r 11 Patricia cir
—Harold V (Ruth E) mgr United States Fidelity and Guaranty Co (3d fl) 130 Maple h 2402 Wilbraham rd
—Harold W (Helen) rem to Westfield
—Harold W (Mildred) clk 73 State h at WSpfd
—Harriet B wid William D h 158 Quincy
—Harriet D Mrs housewkr h 108 Patton
—Harriet S wid Edward H r 14 Wesson
—Harry (Gertrude) r 32 Byers
—Harry (Ruth V) cafeteria mgr AmBCorp h 97 Fenwick
—Harry H (Della E) printer 340 Main h at E Longmeadow
—Harry L (Odessa) rem to New York NY
—Harry R Jr (Elizabeth E) trk driver Agawam h 20 Harbour rd
—Harry V (Gunhild N) emp industrial relations dept USRCo h 500 Wilbraham rd
—Harry W (Rosella) h 1590 Wilbraham rd
—Hazel A wid John I h 128 Canterbury rd
—Hazel M Mrs r 16 Beaumont ter
—Helen Mrs office mgr 135 Hickory r inq do
—Helen wid John cutter USRCo h 134 Prospect
—Helen B Mrs med sec 26 Mulberry h 11 Gateway dr
—Helen L clk MMLInsCo r (7) 159 Sumner av
—Helen M r 360 Chestnut
—Helen M priv sec (1101) 95 State r 21 Ashley
—Herman F r 36 Temple
—Henriques (Caridad) trucker Thompsonville Conn h 116 Hancock
—Henry r 14 Northampton av
—Henry A (Irene B) splice grinder USRCo h 55 Gralia dr
—Henry C died May 25 1955 age 74
—Henry R (Helen D) h 53 Fairfield
—Henry R Jr (Mildred H) shipper CBWWks h 34 Webber
—Henry S (Anna E) h 23 E Hooker
—Hilda M Mrs mach opr USA h 114 Ferry
—Hillary H clk 365 State h at Longmeadow
—Hilma C wid Oscar S h 104 Westford cir
—Hjalmar F (Ebba A) h 115 Marsden
—Homer Jr (Belisko) shoe shiner emp 125 State h 102 Quincy
—Homer J (Gertrude) (Johnson's Barber Shop) 61 Hancock and conf 59 do h 59 do
—Homer W r 178 Walnut
—Homer W Jr draftsman NY r 178 Walnut
—Howard r 203 Marion
—Howard Robert F Martin mgr rest 1407 Boston rd
—Howard A plumber emp 447 Belmont av h at E Longmeadow
—Howard C (June E) marketing asst 142 Albany h 67 Wayside
—Howard W rem to Florida
—Hugo H (Gunhild L) mach VNCo h 99 Andrew
—Hulda N wid Albert J h 50 Ionia
—Ida M wid James housewkr h 51 Essex
—Irving porter 510 Main r 848 Dwight
—Irving L (Minnetta K) h 47 Fullerton 10
—J Edward (Esther U) h 325 Gillette av
—James (Nattie) h 64 Logan
—James B (Anna T) mach opr MCCo h 34 Ashley
—James B (Stella) bartender WSpfd h 270 Pearl
—James E (Daisy M) in USAirForce h 11 Monmouth
—James J (Mary T) foundrywkr Westfield h (7) 94 Cass
—Jeanne P Mrs clk Spfd Nat Bank r 61 Pease
—Jennie U wid William F r 101 Dwight rd
—Jessie M Mrs h 142 Spring
—Joan R Mrs r 575 Union
—John emp city r 26 Mattoon
—John foundrywkr Westfield r (8) 94 Cass
—John (Lena M) emp MCCo h 198 Northampton av
—John A (Anna A) h 208 Northampton av
—John A (Anna B) h 177 Russell
—John A (Lillian J) helper MDFCo h 69 Hamburg
—John B (Robertha) molder CVMfgCo h 25 Lebanon
—John F (Alice M) eng B&A h 114 Francis

JOHNSON
—John I (Charlotte E) mail handler PO h 104 Pondview dr
—John J Rev r 15 Grover
—John J (Ruth M) tool grinder USA h (1) 242 Fort Pleasant av
—John L (Esther L) pres United Pattern and Die Co Inc 92 Hayden av h at E Longmeadow
—John P emp 21 Cypress r 134 Prospect
—Joseph waiter r 288 St James av
—Joseph A (Evelyn T) priv chauf 3 Crescent Hill h 66 James
—Joseph C (Elizabeth F) waiter 140 Chestnut r 189 Hancock
—Joseph I Rev chaplain 79 Spring r do
—Joseph W (Edith R) messenger (3d fl) 124 State h 52 Colton
—Joseph W (Elizabeth M) underwriter 365 State h 104 Grandview
—Joseph W Jr (Frances E) trk driver 124 Margaret h 129 Warrenton
—Joshua (Martha) h 305 Bay
—Joyce E Mrs tchr Westover r 207 Oak Hollow rd
—Julia M wid Arthur asst treas First Church of Christ 50 Elm h 1245 Parker
—June E sec 122 Chestnut r 85 Sherman
—Karl G (Mildred R) mach VNInc h 207 Jasper
—Katherine solderer Chicopee r 95 Montrose
—Katherine E wid George E h 123 Pine
—Katherine V wid Emmett collwkr Chicopee r 61 10th
—Kathryn M office sec 5 Court House pl r 61 Pease
—Kenneth R (Sadie E) diemkr Westinghouse h 199 Corona
—Kenneth R Jr (Nancy A) mach E Hartford Conn h 36 Saratoga
—Knut W (Hilda M) mach opr E Hartford Conn h 65 Breckwood blvd
—L I (Rosa) assembler LM&SCo h 230 College
—Laurence R E (Audrey E) draftsman SETCo h (5) 917 State
—LaVerne F slsman 267 Chestnut h 579 Sumner av
—Laurence H (Alice P) teller Spfd Five Cents Savings Bank h (3) 70 Saratoga
—Lawrence P (Stella C) slsman 1071 Page blvd h 94 Gillette av
—Leda S wid Ernest H h 59 Kenwood pk
—Lehman J (Ruthie M) emp MCCo h 720 Dwight
—Lena G housewkr h 11 Ivy ct
—Lennart G clk MMLInsCo r 76 Maynard
—Leroy (Mouell) h 48 Arch
—Leslie H Rev (Lois F) pastor Wesley Methodist Church h 65 Dartmouth
—Lillian M Mrs mgr 205 Worthington r 968 Berkshire av 10
—Lindsay B baker emp 266 Bridge h 72 Alden
—Lindsay B (Evelyn P) clk WSpfd h 15 Prince
—Lloyd rem to Holyoke
—Lorraine G rem to Florida
—Lou-Ann W X-ray tech (316) 20 Maple r 100 Westford cir
—Louise Mrs emp 1528 Main h 38 Dymon
—Louise N Mrs died May 19 1955 age 58
—Louise C wid Gilbert r 197 Marion
—Lucille r 741 Union
—Lula B wid Ulies h 94 Essex
—Magnus (Anna K) h 1157 Boston rd
—Margaret E tchr Chicopee h (2) 114 Byers
—Margaret U wid Charles W h 270 Pearl
—Marie rem to S Dakota
—Marie E nurses aide SHosp h 16 Saratoga
—Marion E Mrs h (2) 748 State
—Marion R steno 132 Birnie av r 52 Mapledell
—Marion W Mrs h 62 Essex
—Martin W (Virginia M) mach VNInc h 1652 Parker
—Mary housekpr 86 Bowdoin r do
—Mary A Mrs h 62 Rifle
—Mary B Mrs clk 47 Federal r 32 Ledyard
—Mary C emp DMCo h 59 Spring
—Mary R Mrs clk-steno (203) 95 State r 101 Dwight rd
—Matilda J wid John G r 37 Overlook dr
—Matthew J (Carol F) mach opr G&BMfgCo r 281 Chapin ter
—Mattie A wid Wilmer W h (19) 66 Pynchon
—Melvin (Sarah M) fireman Nat Bronze Co h 24½ Burr
—Melvin G emp city h 73 Franklin
—Melvin G Jr (Shirley L) checker USA h (A) 42 Lionel Benoit rd
—Michael foundrywkr Westfield h (8) 94 Cass
—Mildred A clk SF&MInsCo r 177 Russell

Residential Heating and Air Conditioning W. C. LINE CO., INC. 586 Riverdale St., W. Spfd., Mass., Tel. RE 6-6357 MFRS. DUCTS & FITTINGS

PRESTON AND OLMSTEAD, INC. — Tel. RE 2-5161
GENERAL AGENTS OF THE TRAVELERS
THE WORLD'S LARGEST MULTIPLE-LINE INSURANCE COMPANY

—Mildred D nurse Wesson Maternity Hospital r 33 Berkeley
—Mildred E clk WSpfd r 49 Dresden
—Mildred E dental hygienist (1A) 820 State h (1D) 109 Spring
—Minnie H wid Willis L r 435 Union
—Myron E (Inez R) asst sexton 12 Winchester h (2) 685 State
—Nancy wid James h 37 Congress
—Napoleon r 19 Franklin
—Neal A student r 101 Dwight rd
—Nell r 13 Wilcox
—Nellie R wid Norman W h 33 Berkeley
—Nels H (Blanche J) tchr 1300 State h 48 Eloise
—Neonna N clk AmBCorp h (3) 86 Byers
—Newell B (Beatrice B) clk WSpfd h 170 Oak Grove av
—Newell B Jr (Priscilla E) asst mgr CFalls h 966 Worthington
—Nora A wid Cornelius A h 11 Myrtle
—Odessa Mrs r 138 Greenwood
—Olga M wid Oscar R h 337 White
—Oscar F (Anna E) insp Westinghouse h 28 Thornfell
—Patrick J (Bridget M) h 77 Governor
—Paul B (Martha S) archt (10-12) 66 Vernon h at Agawam
—Paul E supv Oscar F Carlson Co warehouse off Island Pond rd h at E Longmeadow
—Paul E (Agnes A) mech E Longmeadow h 100 Westford cir
—Paul F (Karin I) mach VNInc h 62 Windemere
—Prescott student h rear 263 Alden
—Ralph C mech WMassElecCo r 134 Bristol
—Raymond r 1757 Main
—Raymond (Cora F) slsman SGLCo r 44 Harmon av
—Raymond A carp r 29 Parkin
—Raymond (F Violet) repairman TelCo h 101 Hancock
—Raymond K (Jessie) laborer r 198 Northampton av
—Rebecca M prin William N DeBerry School r 158 Quincy
—Reed emp Westinghouse r 131 Orleans
—Reginald A (Pearl) molder CVMfgCo h 298 Tyler
—Rhuenthel clk MMLInsCo r 72 Alden
—Richard A (Sadye M) slsman 91 Taylor h 64 Fenimore blvd
—Richard E in USMarines r 29 Parkin
—Richard L (Elizabeth) sec-asst treas Johnson's Bookstore Inc 1379 Main h at S Hadley
—Richard M (Bridget) emp (406) 1562 Lyman h 63 Goodrich
—Rita Mrs r 159 Fort Pleasant av
—Rita A tel opr r 270 Pearl
—Robert emp city r 129 Sherman
—Robert (Cecelia) auto washer 529 State r 189 Bay
—Robert (Irene) laborer CVMfgCo r 33 Girard av
—Robert A in USAirForce r 21 Keith
—Robert A (Suzanne S) personnel asst MMLInsCo h (1B) 1292 Bay
—Robert C (Eleanor J) mech 500 Columbus av h 104 Gardens dr
—Robert E (Stella I) toolmkr Westinghouse h 49 Claremont
—Robert E Jr in USArmy r 49 Claremont
—Robert F (Dorothy F) foreman AmBCorp h 69 Lawndale
—Robert H (Virginia M) insp WSpfd h 49 Wilmont
—Robert I (Fannie L) tire builder USRCo h 95 Oak
—Robert J in USNavy r 52 Mapledell
—Robert L r 101 Fair Oak rd
—Robert R (Dorothea S) asst mgr 1407 Boston rd h 44 Harmon av
—Robert R (Ellen A) polisher Smith & Wesson Inc h 6 Allendale
—Robert S tchr 35 Eastern av h at Longmeadow
—Robert W r 122 Chestnut
—Rodman G (Ellen T) instr 50 Worthington h 475 Union
—Roger (Elsie A) pres Johnson's Bookstore Inc 1379 Main h at Hockanum Conn
—Roger E (Jeanne P) insp Westinghouse h 61 Pease
—Rogers P (Patricia S) casewkr (210) 31 Elm h 47 Brooks
—Roland G emp CBCo r 410 Allen
—Roland H (Ethel M) plumber h 18 Larchmont
—Roland L (Etta E) chemical opr 644 Monsanto av IO h 70 Montgomery IO
—Ronald R (Sigrid V) treas-mgr W J Foss Company 112 Broadway h 17 Beaumont
—Rose M wid Albert H r 11 Rutland
—Rosie M Mrs rem to Yantley Ala
—Roy r 128 Denver
—Roy trk driver h 1450 Boston rd
—Ruby wid Lawrence r 837 Main
—Rudolph office mgr 125 Liberty h at E Longmeadow
—Rune M (Olga L) toolmkr G&BMfgCo h 128 Denver

—Russell E r (13) 336 Central
—Rupert L in USArmy r 101 Dwight rd
—Ruth A wid Herman benchwkr USA r 30 Archie
—Ruth P wid Raymond L W clk (504) 293 Bridge h 9 Palmyra
—Sadie M wid David h 425 Sumner av
—Sadye M Mrs office mgr 29 Sheffield r 64 Fenimore blvd
—Sally J steno USEnvCo r 61 Pease
—Samuel E (Mary A) storekpr WSpfd r 51 Colonial av
—Samuel T (Frances I) assembler WSpfd h 52 Mapledell
—Selma E wid Carl F h (15) 40 High
—Service Co John J Curran sls eng temperature control contr (222) 172 Chestnut
—Shirley L teller Union Trust Co 3316 Main h at Agawam
—Siscero (Agnes I) h 236 College
—Sofia A wid Per G h 24 Merrick av
—Stanley (Dorothy) porter 11 Cross h (2) 24 Hubbard av
—Stanley (Lorraine M) rem to Chicopee
—Stella L housekpr 228 Pine r do
—Susan M wid Charles G r (2) 114 Byers
—Susannah J Mrs priv sec (228) 293 Bridge h at E Longmeadow
—Sylvia B wid Daniel R h (1) 85 Sumner av
—T Eleanor h 179 Wilbraham rd
—The apts 79 Belle
—Theodore E (Ella) h (13) 159 Sharon
—Thersa h 95 Kenyon
—Thomas (Hattie) spinner LM&SCo h 42 10th
—Thomas F (Helen) student r 15 Grover
—Thomas J (Anna V) h 15 Grover
—Thornton B (Eva R) tire curer USRCo h 108 Harvard
—Thornton E (Eleanor C) h 64 Greene
—Thursten A (Margaret E) patternmkr 475 St James av h 20 Alpha
—Troy r 73 Franklin
—Ulies died Jan 24 1956 age 67
—V Mary seamstress r 15 Lyman
—Vincent L (Ianthia C) in USAirForce h 76 Bay
—Virginia emp 42 Marengo pk r do
—Virginia S office sec 100 State h 277 Edendale
—Walter foundrywkr Chicopee r 34 Auburn
—Walter A (Adina V) rem to Hampden
—Walter L r 720 Dwight
—Walter W (Dolores K) mech USA h 317 Bay
—Webster clk PM&GCo r 122 Chestnut
—Wendell S (Evelyn C) emp CVMfgCo h 25 Hayden av
—William usher 1362 Main r inq do
—William (Elnora A) emp 21 Clinton h 64 Essex
—William (Mary M) painter emp 2766 Main h 137 Essex
—William A adjuster (5th fl) 44 Vernon h (3C) 89 Long Hill
—William A (Muriel L) contr E Longmeadow h 10 Old Brook rd
—William E (Susie) emp CVMfgCo h 741 Union
—William H porter 140 Chestnut h 52 Vine
—William J student r 129 Lamont
—William J (Theresa A) firefighter SFD h 65 Penrose
—William K (Mary) h 55 Bernard
—William L h 76 Pomona
—William L (Josephine A) packer CBCo h 249 White
—William W h 834 Worthington
—Willie F (Voncile L) in USAirForce h 573 Union
—Willie May r 109 Marion
Johnson's Barber Shop (Bert E and Homer J Johnson) 61 Hancock
—Bookstore Inc Roger Johnson pres Arthur S Johnson v pres Richard L Johnson sec-asst treas Charles M Johnson treas 1379 Main
—Cafe (John Z Zarod) 537-539 Main IO
Johnston A Crescent (Marion) toolmkr USA h 86 Whittum av
—Albert emp USRCo r 16 Merida
—Alexander died Oct 29 1955 age 93
—Angie V Mrs slswoman 784 State r 1199 Bay
—Anna E mach opr USEnvCo r 290 Armory
—Arethia P h 152 Bowles
—Beatrice D Mrs h (3) 96 Maple
—Beverly B lab tech SPCo r 55 Dunmoreland
—Boyne H clk USEnvCo r 290 Armory
—Carrie E r 16 Merida
—Carrie E wid Scoville B W h 16 Merida
—Carrol S (Bernice) brakeman B&A h 98 Lorimer IO
—Chester A gen supply clk SOD h 359 Belmont av
—Dolores E typist (319) 36 Court r 100 Hancock
—Douglas W (Jean M) insp HSDiv h 64 Jenness
—E Gordon tchr 32 Spring h at E Longmeadow
—E Robert (Angie V) mach PM&GCo h 1199 Bay
—Edward R (Grace G) grinder PM&GCo r 6 Sorrento
—Elizabeth J clk r 20 Myrtle ter

—Frederick R laundrywkr 61 Franklin r 16 Merida
—Helen wid Clyde C r 50 Sumner av
—Isabell W cook MMLInsCo h 119 Park rd
—John B (Ann) foreman WMassElecCo h 69 Surrey rd
—John H (Elizabeth B) meat cutter H L Handy Co h 100 Hancock
—June E Mrs nurse 759 Chestnut h at E Longmeadow
—Margaret W wid William M h 290 Armory
—Marian E Mrs tchr 1300 State r 514 Plumtree rd
—Mary A wid David r 514 Plumtree rd
—May E Mrs clk Wesson Maternity Hospital h 20 Myrtle ter
—Mildred R Mrs clk The Third Nat Bank & Trust Co of Spfd 1391 Main h at E Longmeadow
—Murray E (Cecelia M) mach W Hartford Conn h 128 Sunridge dr
—Nancy E priv sec 365 State r 18 Wesson
—Raymond D (Marian E) labwkr USRCo h 514 Plumtree rd
—Richard D (Mary Ann) welder Westinghouse h 52 Sunset dr
—Richard W (Dorothy E) insp HSDiv h 55 Dunmoreland
—Robert J (Irene H) used cars 1095 State h 18 Wesson
—Robert J (Anita) rem to Southwick
—Robert M (Marjorie C) in USAirForce h 20 Berkshire IO
—Robert P clk WSpfd r 20 Mytrle ter
—Robert S died June 17 1955 age 63
—Roberta M married Henry R D'Amelia
—Rose M Mrs comptometer opr 32 Harrison av r 14 Jasper
—Rosemary med asst (14-16) 333 Bridge r 14 Jasper
—Ruth F clk 1295 State h at CFalls
—Samuel E (Florence L) slsman Milwaukee Wisc h 6 Sedgewick
—Scoville B W died Oct 31 1955 age 71
—Shirley I office sec Spfd College r 18 Wesson
—Thomas E (Anita E) waiter 140 Chestnut h 29 Malcolm rd
—Thomas J plater emp 52 Willow r 290 Armory
—William laborer CFalls r 14 Wellesley
—William A (Gladys M) elec eng G&BMfgCo h 91 Newhall
—William H (Rose M) slsman 167 Albany h 14 Jasper
—William W (M Elizabeth) partner Scovell Wellington & Company (600) 293 Bridge h at Longmeadow
Johnstone Catherine R Mrs steno 1295 State h at CFalls
—Elizabeth C clk 85 Chestnut h at CFalls
—Evelyn M typist 1250 State h at CFalls
—James M (Anna) sign painter Hartford Conn h 15 Warriner av
—Lillian nurse SHosp r do
—Thomas H (Dolores N) mach opr WSpfd h 188 Northampton av
—William T (Helen M) design eng BMTCo h 116 Granger
Johonnet Eleanor A wid Clarence E sub tchr h 27 Reed
Joiner Charles W (Mamie L) grocer and barber 97 Hancock h do
—Elizabeth S Mrs housewkr h 616 Union
—James M molder CVMfgCo h 677 Union
—Mamie Mrs r 677 Union
Joinville Paul L trk driver 26 Willow r inq do
Joley Evangeline E Mrs seamstress 1897 Columbus av h 315 Chestnut
—Roland A (Susan C) clk 209 Page blvd h 105 Tavistock
Jolicoeur Aime J (Dorilla I) constrwkr h 83 Charles
—Elphege L (Rose D) constrwkr h 1198 Dwight
—Gerald R (Beatrice L) maintman 1924 Main h 77 Everett
—Lawrence A trk driver 225 Hickory r 1198 Dwight
Jolie Richard E h 17 Bayonne
Jolley Joseph W (Gladys M) clk PO h 76 Benton
Jolly Anna L Mrs cleaner TelCo h 197 Wilbraham av
—Dolphis N rem to Agawam
—James E (Frances M) regional mgr (305) 1421 Main h 26 Burnside ter
—Robert D rem to Boston
—Roberta A clk 365 State r 15 Mattoon
—Telesphore died Dec 27 1955 age 54
—Vivian L wid George supr Ware r 252 Berkshire av
Joly Edward car washer r 2157 Main
—Jean A (Mirdza) glazier emp 42 Waltham av h 42 Merwin
Jonah Francis (Laurel) constrwkr h 19 Gordon
Jonas Abraham field investigator (7) 1660 Main h at Worcester

FRIGIDAIRE Household Appliances
New England Jobbers for Washing Machine Parts
Service Dept. and Show Room: 48 DWIGHT ST. TELEPHONE RE 7-4741
C. J. Roberts Engineering Company

REAL ESTATE RENTALS APPRAISALS
A. C. WHITE, JR., REALTOR
496 Bridge Street Telephone RE 2-5109
INSURANCE PROPERTY MANAGEMENT MORTGAGE LOANS

GENERAL INSURANCE MacDONALD & JOHNSON, Inc. (607-608-609-610) 1387 MAIN STREET TELEPHONE RE 6-5461

Contractors - Masons Carpenters - Builders SAPELLI CONSTRUCTION CO., INC. 530 ST. JAMES AVENUE Phones RE 9-9639 RE 2-1057

JONAS
—Norman W (Sylvia) physician 231 Boston rd h 5 Barber
Jon Del Studios Inc John F Albano pres photographers 818 Belmont av
Jondrow Harry constrwkr h 41 Ringgold
—Harry Jr clk PO r 41 Ringgold
Jones Adelaide hotelwkr r 42 Mattoon
—Alan h (22) 786 State
—Alan F student r 232 Fountain
—Albert r (8) 17 Congress
—Albert C (Stella L) printer emp 224 Franklin h 112 Lowell
—Albert J (Pauline) tirewkr CFalls h 122 Marion
—Alfred E h 68 Holly IO
—Alfred H (Dorothy E) slsman h 70 Manor rd
—Alonzo E (Jessie S) rem to Belchertown
—Amelia H clk Washington DC r 595 Union
—Amy waitress 132 State r 269 Union
—Anna dance instr 1340 Main r 26 Howard
—Anna F Mrs housekpr r 87 Mulberry
—Anna M Mrs h 1211 Dwight
—Annie L checker 61 Franklin r 287 Walnut
—Archie L (Leavador) car buffer 125 Liberty h 14 Buckingham
—Arthur H mach opr AmBCorp r 63 Mulberry
—Arthur L student r 71 Willard av
—Barbara A nurse SHosp r 271 Norfolk
—Bennie B (Milded H) service mgr 372 Pasco rd h 33 Derryfield av
—Bernard porter 1419 Main r 16 Buckingham
—Bertha A wid William clk 684 Sumner av h 28 Ashmont
—Bessie r 135 King
—Billy J (Columbia T) in USNavy h 134 Littleton
—Boyd F janitor WSpfd r 46 Queen
—Camilla C clk 891 State h 1157 Boston
—Carl E (Florence L) emp Westinghouse h 44 Walden
—Carrie G laundress 333 Belmont av r 24 Revere
—Catherine M Mrs r 48 Osgood
—Charlene Mrs nurse 37 Judith r do
—Charles L h 48 Cherry
—Charles P (Elizabeth T) taxi driver Chicopee h 99 Acushnet av
—Charles R (Sabra A) physical dir 122 Chestnut h 78 Belmont av
—Chester (Antoinette L) laborer 245 Chestnut h 131 Cass
—Christine Mrs clk 707 State r 150 Kerry dr
—Clarence B (Mabel E) mach opr Titeflex Inc h 24 Clifton av
—Clarence C r 581 Union
—Clifford (Violet A) tool insp G&BMfgCo h (2) 42 Kensington av
—Clyde D in USArmy r 89 10th
—Curtis (Fannie) laundrywkr 61 Franklin h 65 Essex
—Daisy Mrs h 65 Newfield rd
—Daisy M Mrs h 71 Willard av
—David (Eleanor A) trk driver 74 Marengo pky h 44 Morris
—David (Georgiana C) assembler Westinghouse h 454 Union
—DeForest W Jr (Barbara B) in USNavy h 1538 Carew
—Donald emp city r 85 Bowles
—Donald (Frances M) in USNavy r 203 Page blvd
—Edith R wid Roy O h 5 Oak
—Edward (Pearl A) executive sec Spfd Taxpayers Assn Inc (214) 458 Bridge h 493 Forest Hills rd
—Edward F (Sarah E) porter 516 Carew h 151 Gilbert av
—Edward H clk A&PCo r 1211 Dwight
—Edward M (Beatrice C) mach Westinghouse h 85 Maynard
—Elizabeth r (4) 74 Boylston
—Elizabeth T Mrs dental asst (610) 44 Vernon r 5 Blaine
—Ella A wid Walter E bookbinder WSpfd h 104 Plainfield
—Ellery R (Jeannine) maintman city h 75 Edendale
—Emma F wid Alfred T h 47 Greenbrier
—Emma H wid Edward r 493 Forest Hills rd
—Esther E wid Frank H housewkr r 120 Massreco
—Ethel A Mrs furn rms 42 Greenwood r do
—Ethel M h 98 Princeton
—Etta L dist chief clk TelCo r 47 Greenbrier
—Florence H Mrs housewkr r 9 Adams
—Florence H wid Frederic M h 327 Maple
—Florence H M emp USA h 25 Orleans ct
—Forest constrwkr r 7 Ashley
—Frances E student r 23 Buckingham
—Frances H steno CVMfgCo r 41 Embury
—Francis A (Mabel A) supv TelCo h 1425 Wilbraham rd
—Francis R (Katherine M) flower grower CFalls r 61 Washington rd

JONES
—Frank counterman 32 Hancock r 103 Greene
—Frank B dealer relations asst 35 State h at W Springfield
—Frank E r 41 Embury
—Frank L asst sec Springfield Gas Light Co 89 Broad Boston Mass h at Melrose
—Frank W (Thelma B) regional supv Omaha Neb h 87 S Branch pky
—Franklin C (Helen L) industrial sls mgr 144 Chestnut h 120 Massreco
—Fred R (Esther) rep John Underwood & Co (515) 1537 Main h at Holyoke
—Fred W (Ethel A) mach opr USRCo h 42 Greenwood
—Frederick D (Nellie E) physician MMLInsCo and (313) 20 Maple h 130 Kimberly av
—Frederick E (Elizabeth M) emp USRCo h 95 Oak
—Frederick H (Hilda B) h 315 El Paso
—Fredrick Jr r 78 Westminster
—Gayle nurse SHosp r do
—George (Rose) mach Smith & Wesson Inc h 29 Wilcox
—George A (Constance) insp HSDiv h 132 Amherst
—George G r 58 Queen
—George J (Flora M) h 64 Dearborn
—George J Jr trucker Thompsonville Conn r 64 Dearborn
—George O (Ruth T) h 93 Federal
—George S (Helen M) supv USRCo h 75 Anniversary
—George W r 40 Edwards
—George W foundryman CVMfgCo h 33 Chapel
—George W Mrs (Lucy H) died Dec 26 1955 age 49
—George W (Sally L) mech Chicopee h 146 Garland
—Gerald C (Grace E) shipping clk 111 Lyman h 8 Commonwealth av
—Geraldene C nurse 759 Chestnut h at Suffield Conn
—Gertrude E wid Griffith H h (4) 61 High
—Gertrude M Mrs clk MMLInsCo r 67 Carlisle
—Gilbert D (Vera M) grinder USA h 93 Massreco
—Grace E Mrs (Bryant Lee House of Beauty) 546 Sumner av h 8 Commonwealth av
—Guy P (Mary E) pres-treas Fisk Tire Service Inc 10 West h 133 Marengo pk
—H Melville slsman 10 Stearns sq h (3) 75 Avon pl
—Halloween S wid James H cook 471 Plainfield h 595 Union
—Harold D (Frances S) tech 49 Chestnut h at Hampden
—Harold K (June C) supv 1295 State h at Wilbraham
—Harold W (Audrey J) tchr 415 State h 232 Fountain
—Harriet h 201 Walnut
—Harry B (Dorothy E) handyman 222 State h 22 Midway IO
—Harry E r 36 Mattoon
—Harry H (Lillian M) painter SETCo h 20 Parkerview
—Hastings W (Catherine) toolmkr Chicopee h 1710 Parker
—Henry T (Roberta E) garage atdt 16 Bliss h 235 Oak Grove av
—Herbert D (Hattie) presser Holyoke r 89 10th
—Herbert J (Amanda A) fireman WSpfd h 150 Catharine
—Herbert J Jr clk NY r 150 Catharine
—Horgia benchwkr USA h 46 Queen
—Howard (Mary E) r 79 Bowdoin
—Howard W (Victoria A) slsman 1685 Columbus av h 34 Foster
—Hugh T died Dec 2 1955 age 70
—Hugh W shipper 33 Pearl h at CFalls
—I V (Gladys R) h 54 Queen
—Isabel M Mrs clk USA r 271 Norfolk
—J Frederick (Doris E) foreman GBCo h 23 Sumner ter
—James C r 44 Walden
—James E (Essie L) presser 609 State h 75 Montrose
—James H Jr (Lillian F) (Jinxey's Cafe) 30 Hancock h 103 Greene
—Janet O presser 333 Belmont av r 15 Lyman
—Jennie elev opr 1502 Main r 595 Union
—John r 171 St James av
—John E (Helena V) supt CVMfgCo h 41 Embury
—John H (Ozell) ash handler WMassElecCo h 15 Windsor
—Joseph laborer 345 Chestnut r 137 Essex
—Joseph A (Freda B) supv Pawtucket RI h 51 Whittier
—Joseph L mach HSDiv r 71 Willard av
—Joseph L (Elizabeth S) spotter 433 Eastern av h 69 Montrose
—Joseph L (Emma M) crane opr SFCo h 104 College
—Joseph T (Bertha F) aircraftwkr r 43 Reed
—Josephine Mrs h 123 Alden
—Kattie r 135 King
—Kenneth (Christine) mason h 150 Kerry dr

JONES
—Lawrence L (Rosalie) field scout executive Hampden Council Boy Scouts of America 134 Chestnut h at Hampden
—Lawrence W underwriter SF&MInsCo 1250 State h at Wilbraham
—Leo r 23 Emery
—Leroy emp USA r 9 Adams
—Lester M (Barbara L) prod planner VNInc h 135 Dubois IO
—Lewis emp 245 Chestnut r 11 Mattoon
—Lewis J (Jones & Dixon) (335-337) 1694 Main h at W Springfield
—Lillian M Mrs assembler SETCo r 20 Parkerview
—Lillie P wid Charles H housewkr h 9 Nelson av
—Linwood M (Anna E) mach WECo r 22 Carew
—Lonnie B (Viola S) foundrywkr Chicopee h 170 Sharon
—Louise E wid Augustus A died Jan 8 1956 age 92
—Lucille M r 89 10th
—Lyman A emp city r 64 Dearborn
—Mabel E Mrs nurse 24 Clifton av r do
—Malcolm E (Velma P) mach feeder Thompsonville Conn h 584 Worthington
—Margaret r 79 Spring
—Marguerite C Mrs tchr Longmeadow r 36 Homer
—Marie T wid Charles J h 39 Westminster
—Marion D Mrs steno Union Trust Co h (1) 13 Edwards
—Marlene M married Francis J Clark
—Marshall constrwkr h 76 Morgan
—Mary housewkr r 33 Quincy
—Mary A wid Stanley J h (13) 18 Mattoon
—Mary E lab tech Washington DC r 150 Catharine
—Mary E wid Charles W h 17 Wexford
—Mary L Mrs tchr 51 Homer h at Amherst
—Mattie wid Ernest r 21 Loring
—Mattie M mach opr MBCo r 33 Chapel
—Melvin W (Madeline A) serviceman 286 Worthington h 44 Bond
—Minnie M wid William r (31) 2295 Main
—Murdock Co Carl Lane mgr mfrs agts (202) 292 Worthington
—Murl E (Doris C) bus opr StRy h 31 William Sands Jr rd
—Nathaniel (Myrtle) h 35 Quincy
—Nick (Deverna) mech 125 Liberty r 14 Buckingham
—Noah J (Emily) cutter USRCo h (4) 74 Boylston
—Norman P (Rita B) mach Westinghouse h 108 Commonwealth av
—Norman R student r 108 Commonwealth av
—Oscar K (Marion L) clk 29 Logan h 61 Kimberly av
—Pauline Mrs seamstress 33 Morris r 122 Marion
—Pearl L housewkr r 89 10th
—Percy (Isabel M) h 271 Norfolk
—Philip F (Gertrude M) mgr MMLInsCo h 67 Carlisle
—Philip N underwriter SF&MInsCo 1250 State h at Westfield
—Ralph D (Maude F) pres-treas Ralph D Jones Inc 721 Worthington and treas Carparts Inc 135 Hickory h at Longmeadow

JONES RALPH D INC
Ralph D Jones pres-treas Sherwood S Jones and Henry O Albro v presidents quality and guaranteed used cars since 1926 authorized Volkswagen dealer and complete auto body shop 721 Worthington tel RE 6-6301—See p 40

—Ralph P engine despatcher B&A h 79 Oswego
—Ray commander American Legion Post 450 122 Boston rd h at Wilbraham
—Ray E (Doris J) in USAirForce h 53 Laurel
—Raymond autobody mech 725 Worthington r 52 High
—Raymond P (Ruth Ann) student h rear 263 Alden
—Reola Mrs housewkr h (1) 159 Sharon
—Reuby (Rose) h 5 9Congress
—Richard (Anna) student h rear 263 Alden
—Richard E (Beverly J) rem to Wilbraham
—Richard J (Charlene) emp USGovt h 37 Judith
—Richard L (Mary R) foundrywkr CVMfgCo h 581 Union
—Robert r 574 Union
—Robert C (Ethel) melter E Longmeadow h 21 Loring
—Robert F (Shirley M) laborer 357 Albany h 95 Middlesex
—Robert H (Betty J) in USAirForce h 193 Oak Grove av
—Robert J lubricationman 500 Columbus av r 35 Glendell ter
—Robert L (Virena S) embalmer 684 State h (10) 105 Magazine
—Robert W (Ann M) research eng MCCo h 19 Ford
—Rose B wid John H (Powder Puff Beauty Shoppe) (300) 1597 Main r 595 Union
—Ruth A nurse 173 Thompson r do

See DEVENS REALTY CO. 31 ELM STREET TEL. RE 9-1513 FOR A HOME OR MORTGAGE LOAN

1490 MAIN ST.
SPRINGFIELD FINANCE CO., INC. Tel.
General Loans — Springfield Acceptance Co. — Auto Financing RE 4-3193

JONES
—Sabra A Mrs clk MMLInsCo r 78 Belmont av
—Sherwood S (Jacquelin S) v pres-asst treas Ralph D Jones Inc 721 Worthington and pres Carparts Inc 133 Hickory h at E Longmeadow
—Sidney presser 433 Eastern av r 138 Colton
—Sydney J B (Amelia A) mach PM&GCo h 24 Middlesex
—Sylvia S wid Henry h 287 Walnut
—Thelma Mrs married Ivrie Thompson
—Thomas M (Iolanda N) elec AmBCorp h 637 Plumtree rd
—Thomas P (Jane E) metallurgist USA h 20 Shumway
—Tyree (Norma J) packer Hartford Conn h 226 High
—Vera B tel opr TelCo r 93 Massreco
—Vernal L (Pearl E) h 671 Union
—Vernal L Jr (Wilhelmina) mach USA h 691 Union
—Vernon K (Daisy E) radio announcer Holyoke h 458 Page blvd
—Vertran F (Louise M) h 36 Highland
—Vincent B postal trans clk r 122 Chestnut
—Viola housewkr h 27 Charter av
—Viola Mrs presser 1427 Main r 85 Bowles
—Vivian M clk 21 Cypress h at Suffield Conn
—Walter E (Gertrude) maint supv 73 State h at Longmeadow
—Walter M constrwkr h (1) 67 Bradford
—Walter M (Anna F) priv chauf 87 Mulberry r do
—Walter M Jr (Avilina B) mach opr VNInc h 24 Beaufort cir
—Wayne H (Anne E) mail handler NHRR h 59 Kensington av
—Wilfred F (Dorothy F) sec Springfield Fire and Marine Insurance Co 1250 State h at S Hadley
—William porter 828 State r 188 College
—William student h 152½ Pendleton av
—William B (Katharyne H) dentist (318) 115 State h 253 Walnut
—William B Jr (Virginia C) dentist 924 Main h 55 Mapledell
—William F (Marguerite C) (Hampden Reporting Service) (314) 31 Elm h 36 Homer
—William J (Louise R) presser 18 Park h 57 Medford
—William J Jr (Doreen M) toolmkr USA h 146 Massasoit
—William P (Amy O) clk 130 Lyman h 46 Edendale
—William P (Noella S) slsman Aetna Life Ins Co h 15 Dawes
—William T (Julia) emp USA r 251 Walnut
—Willie (Lula Mae) tong placer USRCo h 245 Walnut
—Willie J (Elizabeth) loader SRCo h 124 Essex
—Willie J (Fannie M) sausagemkr Chicopee h 15 Allendale
—Yvonne O dentist (320) 115 State r 253 Walnut
—Zora M dental asst (320) 115 State r 253 Walnut
—and Dixon (Lewis J Jones and Edmond E Dixon) dental lab (335-337) 1694 Main

JONI'S DANCE STUDIO
(Joan H Bryskiewicz) toe tap ballet acrobatic ballroom modern baton twirling 37 Fort tel RE 9-4506 if no answer RE 9-1687—See p 113
Jonikowski John (Catherine) shipping clk CVMfgCo h 350 Liberty
Jorah Kallied r 304 Bridge
Joralemon Robert N (Joyce I) in USAirForce h 2151 Page blvd IO
Jorczak Karl A (Sophie M) chemist USA h 225 Eddy
Jordan Alfred A h 631 Chestnut
—Alice emp 1757 Main r 20 School
—Anastasis wid Costas h 42 Plymouth
—Arden J (Alberta E) mach opr Smith & Wesson Inc h 103 Oklahoma
—Bessie S wid John M r 120 Westminster
—Clarence B (Lucy I) master mech Philadelphia Pa h 130 Westford cir
—Daniel W (Gertrude M) insp CBCo h 939 State
—David M rem to Cincinnati Ohio
—Dennis stockkpr A&PCo r 42 Plymouth
—Donald W (Kathleen M) emp Smith & Wesson Inc h 175 Northampton av
—Edith R wid Charles H r 66 Crawford cir
—Ella B Mrs h 3299 Main
—Eugene slsman 1736 Main r 42 Plymouth
—Frank J Jr (Julia E) physician 26 Temple h 75 Bennington
—George custodian PO r 42 Plymouth
—George restwkr r 41 High
—George J r 36 Willow
—Georgia asst buyer 1414 Main r 42 Plymouth
—Gerald E (Elizabeth) in USAirForce h (35) 364 Belmont av
—Gerald H (Margaret E) mach opr AmBCorp h 8 Massasoit
—Grace C h 204 Norfolk
—Grace M wid DeWitt clk USA r 79 Spring
—Harold F (Florence E) h 5 Jenks
—Henry G (Adeline T) grinder Holyoke h 16 Fordham

JORDAN
—Isabella C Mrs cook 1295 State h at Hazardville Conn
—James B emp CVMfgCo and conf 175 Hancock h 13 Ivy ct
—James T (Catherine M) polisher Will h 80 ConnAv
—John r 2829 Main
—John O meterman SGLCo h 290 Quincy
—Lester E (Esther C) slsman Holyoke r 126 Allen
—Lester N (Mary E) millwright USA h 39 Undine cir
—Madeline A clk 1531 Main r 8 Massasoit
—Margaret E Mrs waitress 16 Pynchon r 210 Pendleton av
—Marie C waitress 77 Market r 130 Westford cir
—Marvin Jr (Claudia) chemicalwkr MCCo h 15 Cedar
—Mary A wid William T h 18 Kendall
—Mary E Mrs emp lunch dept 35 Eastern av r 39 Undine cir
—Michael poultry 638 Dwight r inq do
—Nina B h 199 Belmont av
—R Douglas Jr student r 30 Havard
—Raymond D (Mary G) slsman 1537 Main h 30 Harvard
—Raymond S (Ethel M) insp HSDiv h 244 Dorset
—Raymond W (Hazel D) insp CFalls h 24 Duryea
—Robert r 2157 Main
—Robert emp MCCo r 2177 Main
—Robert M (Elnora A) supt SF&MInsCo h 29 Knollwood
—Scott C (Barbara J) sls mgr 89 Logan h at E Longmeadow
—Theodore J painter r 107 Colton
—Travis H (Jean V) heat treater 99 Margaret h 15 Fremont
—Victor (Leocadia H) grinder HSDiv h 59 Quebec IO
—Walter I (LaRue S) shipping clk 157 Chestnut h 35 Rapalus IO
—Walter T (Eva A) mach opr Chicopee h 114 Butler
—Yvette F steno 369 Plainfield h at WSpfd
Jordon John (Alice A) elec NHRR h 539 State
—Raymond (Emma F) atdt 40 Liberty h 69 Cedar
—Walter M (Susan) eng AmBCorp h 132 Ashbrook
Jorey Alma H clk 1295 State h at Longmeadow
—Harold R draftsman 369 Plainfield r inq do
Jorge Joseph (Albertine) emp LM&SCo h 52 Milton IO
Jorgensen Andrew G (Ethel R) slsman 40 Albany h 759 Belmont av
—Anna M wid Christian G r 759 Belmont av
—Garland C (Juanita F) serviceman 70 Dwight h 21 MassAv
—Leona R wid Valentine h (5) 931 Worthington
—Robert C (Hermine A) mgr (441) 196 Worthington h 26 Merwin
Jorgenson John sign builder 130 Union h 473 Boston rd
—Maud C nurse Shelton Hotel r 26 Merwin
Jorkowski Stella M wid Joseph P h 444 Franklin
Josapavich Petronella Y wid Joseph r 28 Kenway dr
Josefek Joseph E (Irene) baker 113 State h 176 Maynard
—Joseph F (Barbara M) motor repr Westover h 174 Maryland
—Robert A draftsman PMachCo r 176 Maynard
Josefiak Frances B Mrs (Jean and Frances Beauty Salon) (507) 1537 Main r 22 Buick
—Frank S (Frances B) grinder AmBCorp h 22 Buick
Joseph Abdallah (Catherine) treas Joseph Mfg Co 1807 Main r 6 Carlos
—Adrian B (Mattie P) bricklayer h 46 Edgewood
—Andrew carp r 54 Plainfield
—Asa F (Sadie D) supt Berkshire Maid Garment Mfg Co 162½ Chestnut h 644 Armory
—Athena R clk 895 Carew r 287 Roosevelt av
—Carrie E r 46 Edgewood
—David B in USAirForce r 135 Firglade av
—Dolores P credit mgr 1621 Main r 86 Wait
—Duane P nurse SHosp r 86 Wait
—Edward M (Adele G) pres Joseph's Package Store Inc 468 Bridge h 94 Cooper
—Elizabeth floorwoman 634 Dwight r 6 Carlos
—Frank M (Jean C) clk 895 Carew h 215 Winton
—Frederick M (Celia) clk 468 Bridge h 49 W Allen Ridge rd
—Genevieve designer 1807 Main r 6 Carlos
—George A (Helen) pres Berkshire Maid Garment Mfg Co 162½ Chestnut h at Holyoke
—John furn rms 41 Ferry h do
—John A mgr 41 Ferry r do
—John A pres Joseph Mfg Co 1807 Main r 6 Carlos
—Joseph J (Dora C) slsman 162½ Chestnut h 86 Wait
—Joseph M (Dorothy L) mgr 895 Carew h 105 Overlook dr
—Louis (Annette B) mgr rear 53 Osgood h 135 Firglade av
—Louise M statistician AmIntCol r 287 Roosevelt av

JOSEPH
—Mfg Co John A Joseph pres Abdallah Joseph treas Mrs Juliet J Gorka clk dry goods 1807 Main
—Paul A mgr 158 Rifle r 6 Carlos
—Paul R metal pourer Nat Bronze Co r 46 Edgewood
—Pauline T sec-treas Berkshire Maid Garment Mfg Co 162½ Chestnut r 644 Armory
—Pollie A wid Sylvester emp 1387 Main h 705 Union
—Rosa wid Michael h 287 Roosevelt av
—Victor M (Theresa A) clk 468 Bridge h 17 Hastings
—Victoria A office sec (205) 496 Bridge r 287 Roosevelt av
Joseph's of Springfield Inc Joseph A Colitti pres-treas Mrs Elvira N Wood v pres Joseph A Colitti Jr v pres Sol W Weltman clk merchant tailors and men's clothing 1821 Main
—Package Store Inc Edward M Joseph pres 468 Bridge
Josephson Arthur C sign painter r 49 Gladstone
—Arthur G (Dora M) h 49 Gladstone
—Henry T (Marjorie) radar eng Chicopee h 91 Plum
—Ruth M packer 385 Liberty r 49 Gladstone
Josey Benjamin F emp MCCo r 58 Ashley
—Benjamin F (Mittie B) h 25 Brigham
—Benjamin F Jr (Margaret E) weaver Thompsonville Conn h 58 Ashley
—J Wesley (Evelyn) sprayer Chicopee r 40 Congress
—Jack (Viola) serviceman USRCo h 83 Catharine
—Joseph C h 42 Congress
—Margaret H Mrs h 635 Dwight
—Roosevelt h 130 Essex
—Sallie B wid General G h 40 Congress
—Walter mach opr USRCo h 175 Alden
—William mach opr USA r 635 Dwight
Josko John grocer E Longmeadow and (Josko Market) 806½ White h 35 Palm
—Katharyn M office nurse 111 Maple r 35 Palm
—Market (John Josko) meat and grocers 806½ White
—William J (Audrey E) tchr Boston r 35 Palm
Joslin Fred W (Ethel B) gen agt (208-209) 1340 Main h at WSpfd
—Joseph D (Louise) mach emp 321 Albany h 27 John
Joslyn Clarence r 1400 State
—Clarence D (Carmen M) insp USA h 32 Talcott
—Gerald J (Irene M) timestudyman 369 Plainfield h at Chicopee
—William V (Helen B) h 62 Cherrelyn
Josselyn Emma B nurse 14 Wesson h do
Jostrand Milton E (Alphild M) sls rep Fort Wayne Ind h 86 Springfield
Jotkowitz Max Z (Molly) h 112 Woodside ter
Joubert Armand A (Jessie R) (Armand's Restaurant) 473 State h 343 Bay
—Dina M insp Hartford Conn r 16 Beech
—Edward A (Caroline V) painter 1387 Main h (14) 3239 do
—Eugene A foundrywkr MDFCo r 63 Mulberry
—Frederick R (Helen F) carp h (4) 165 Eastern av
—Genevieve W Mrs key punch opr 195 State h 94 Dawes
—Genevieve W Mrs clk 93 Orleans h 40 Plainfield
—Harold E Jr (Florence E) elec E Longmeadow h 96 Stuart
—Henry r 27 Bliss
—Henry A (Cecilia M) grinder AmBCorp h 21 Virginia
—Lionel E (Cora E) supt (basement) 29 Worthington h 164 Berkshire av
—Louis C (Anna V) carp h 127 Cedar
—Mildred G office sec SETCo h 77 College
—Nancy J clk 137 State r 77 College
—Paul (Cecile M) pipefitter Wilbraham h 16 Beech
—Robert E kitchen helper 473 State r 343 Bay
—Wilfred H (Margaret C) carp h 314 Wilbraham rd
Journault Robert r 2787 Main
Journeault Robert J (Martha M) tirewkr USRCo h 26 Norman
Journeay Margaret F library asst 773 Liberty r 31 Elliot
Joy Grace S wid John K h (1) 159 Sumner av
—Lorraine mach opr 33 Morris r 1015 Liberty
—Louis J (Evelyn C) slsman 1341 Main h 112 Dwight rd
Joyal Alexander J (Sadie M) carp G&BMfgCo h 205 Winton
—Anna G wid Henry W slswoman 254 Bridge h 9 Murray Hill av
—Arthur (Ida) punch press opr HSDiv h 32 Allen
—Claire M priv sec MCCo r 205 Winton
—Frederick O (Cecile H) mach opr HSDiv h 418 Belmont av
—Gerard A (Irene) h 2972 Main
—Jeanne M tchr Chicopee r 205 Winton
—John C (Evelyn M) mason contr 51 Abbe av h do
—Joseph (Lea) h 41½ Bradford
—Joseph H (Oringo) blksmith WSpfd h 37 Jefferson av

BRADFORD W. LEETE - Complete Insurance Service
ROOM 320, 293 BRIDGE STREET
TELEPHONE REPUBLIC 3-0050

PUNDERSON COAL CO.
29 LOGAN and (409) 145 STATE
OIL — COAL — COKE
MOBILHEAT OIL BURNERS
Tel. RE 4-5631

FIELD, EDDY & BULKLEY INSURANCE
1200 MAIN STREET PHONE RE 4-1112
Policies of Every Kind in All the Best Companies

TELEPHONE RE 3-5174 SPRINGFIELD
G-W GRAHAM-WALLENGREN FUNERAL HOME
619 STATE STREET SPRINGFIELD

—Joseph W (Mary E) insp S & D Tool & Mach Co h (11) 198 Bowdoin
—Peter J (Marie) slsman 33 Plainfield h 15 Rollins
—Robert F (Rose) setupman G&BMfgCo h 580 Plainfield
—Rolland J (Ella A) route slsman GBCo h 143 Miller
Joyce Clinton E (Anna) shipper BSTWks h (4) 15 Edwards
—David W (Marion) line crew foreman 73 State h at Hampden
—Edward C r 1102 St James av
—Glenn F (Lucy M) slsman 1496 Main h 48 Scott
—Harriet R Mrs service clk 73 State h at Hampden
—James J (Margaret C) hotel Great Barrington h 56 Cunningham
—James P special rep (402) 1200 Main h at Holyoke
—James P (Loretta J) checker G&BMfgCo h (1) 38 Roseland
—John E foreman 100 Alderman h at Hazardville Conn
—John H r 50 Broadway
—Loretta V Mrs h 1102 St James av
—Roger in USArmy r 73 Washington rd
—Walter Rev asst pastor Holy Cross Roman Catholic Church r 221 Plumtree rd
Joyland Bathing Beach 1340 Boston rd
—Coffee Shop 1321 Boston rd
Jozefiak Alexander A assembler AmBCorp r 33 Fellsmere
—Anna K Mrs clk Holyoke r 2449 Roosevelt av
—Joseph J (Anna K) assembler Westinghouse h 2449 Roosevelt av
—Mary A press opr Westinghouse h 33 Fellsmere
Jrozdod Vasile emp DMCo r 37 Bradford
Jubilee Music & Record Shop (Mrs Lillian Wimbish) 62 Walnut
Jubinville Jacqueline nurse Mercy Hospital r do
—June A Mrs mach opr 29 Worthington r (1) 888 State
—Pauline A nurse Mercy Hospital r do
—William F (June) ins agt (416) 1387 Main h at Granby
Judd Everett C (Margaret H) mail clk 31 Liberty h 311 Armory
—Frances r 471 Chestnut
—Hebyl mach opr Hartford Conn r 761 Dickinson
—Herbert H (Norma L) in USNavy h 74 Wilmont
—Leslie J h 45 Bryant
—Marjorie H Mrs clk AmBCorp r 1721 Carew
—Nita K wid Ernest H died May 16 1955 age 71
—Paper Co William F Morse sls rep sls office (210) 172 Chestnut
—Willard H (Elva G) bkkpr 644 Monsanto av IO h 107 Manchester ter
—William H (Marjorie H) clk Holyoke h 1721 Carew
Judelson Harris L (Minnie) slsman h 798 Belmont av
—Irving (Bessie G) staff mgr (201) 124 State h 191 Gillette av
—Perry J (Edith T) mech eng HSDiv h 127 Bloomfield
Judge Ellen M wid James P married Ralph B McKay
—Mary Lou tchr 111 Seymour av h 21 Dearborn
Judith Emerentienne G Mrs office mgr 556 St James av h 186 Belmont av
—George rem to Hazardville Conn
Judson Eleanor G Mrs h 36 Harvard
—Ellen K wid Eli F r 9 Temple
—Gwendolyn H rem to Germany
—Phillip W (Jean N) acct (521) 1490 Main h at Suffield Conn
Juke Arthur L insp E Longmeadow r 47 Alfred
—George R clk The Third Nat Bank & Trust Co of Spfd 1391 Main h at W Springfield
—John (Elsie C M) cook 22 Walnut h 28½ do
—Joseph A (Helen L) emp 71 Colton h 47 Alfred
Julian Bernard W (Ann E) rem to Agawam
—Felix A (Annet J) supv WMassElecCo h 21 Ridgecrest
—Joanne M Mrs bkkpr Spfd Safe Deposit & Trust Co r 14 Detroit
—Joseph M (Bertha M) optician emp 1503 Main h 40 Howard
—The apts 25 Margaret
—Thomas A asst sec-asst treas Hampden Brass & Aluminum Co 262 Liberty r 64 Ventura
—Victor T (Jelsomine M) purchasing agt AmBCorp h 64 Ventura
—William A (Joanne M) clk 1019 St James av h 14 Detroit
—William J (Catherine M) switchman TelCo h 121 Hartford ter
—William K (Elvira A) maintman 145 State h 14 Detroit
Juliano Bartolo S (Jean E) prod clk MCCo r 83 Acushnet av
—Bernardo (Rose) (Hudson Tool Co) 14 Napier h at Agawam
—Fioravante (Mary) constrwkr Ley Construction Co h 449 Union
—John J mail clk 644 Monsanto av IO r 449 Union
—John J (Mamie) supv A&PCo h 51 Blake
—Joseph (Jennie M) (Juliano's Market) 469 Boston rd h at Longmeadow
—Joseph R (Charlotte) in USArmy r 315 Eastern av
Juliano's Market (Joseph Juliano) grocer 469 Boston rd
Julie's Dream (Mrs Julia M Trant) rest 20 Wilbraham rd
Julien—see Desjarlais
Julson Mfg Co (Daniel Pollock) ladies' shirt mfr 70 Cross
Junaczewski Edmund J (Jessie) cost acct SETCo h 318 Wilbraham rd
June Stanley mach CFalls r 41 Spring
Junior Achievement of Western Mass Inc Brayton L Smith Jr executive dir 100 Chestnut
—Donald N (Frances P) acct Chicopee h 39 Hermitage dr
—Harold L (Beatrice T) slsman New Bedford h 84 Oak Grove av
—Jessie floorwoman Holyoke r 150 Walnut
—Kittie J wid Charles E h 86 Oak Grove av
—League Budget Box Mrs Mary B Burgess mgr used clothing 175 State
—League Consignment Shop Mrs Mary B Burgess mgr 177 State
—Miss Lingerie Co Inc (814) 29 Worthington
—Miss Lingerie Corp Lou Halpern pres Mrs Miriam G Halpern v pres Werner E Elsbery clk-gen mgr whol clothing (8th fl) 29 Worthington
—Una presser 36 New Dwight r 83 Greenwood
Juppenlatz Marguerite G steno CVMfgCo h 83 Pasco rd IO
Juras Florence M Mrs clk AmBCorp r 340 Chapin ter
—Jean N emp 140 Chestnut h at Chicopee
—Walter I (Florence M) setupman AmBCorp h 340 Chapin ter
Jurczyk Mary J clk 365 State h at Monson
—Wanda Mrs mach opr CBCo h 56 Auburn
Jurist Eva V wid Charles h 13 Breck pl
Jurkiewicz Catherine M wid John emp 233 Carew h (10) 212 do
—John r 116 Milton IO
Jurkowski Andrew r 113 Patton
—Benedict J (Katherine V) foreman E Hartford Conn h (4) 290 Franklin
—Charlotte M steno 1295 State h at Ludlow
—Chester P (Alice L) tool designer USA h 198 Marion
—Dorothy M priv sec (1022) 1387 Main r 136 Franklin
—Edward S (Mary C) trk driver AmBCorp h 51 Watling
—Fabian J (Eleanor P) plumber h 274 Franklin
—Frank plumber r 136 Franklin
—Frank (Katherine) freight handler 385 Liberty h 113 Patton
—Helen priv sec 343 Chestnut r 136 Franklin
—Henry M (Olive M) painter Chicopee h 1750 Allen
—John (Mary) restwkr 681 Dwight h 136 Franklin
—Joseph J (Elizabeth E) mach opr WSpfd h 30 Vinton
—Konstanty S (Emilia B) foundrywkr 164 Birnie av h 408 Chestnut
—Mary G wid Stanley C h 66 Foster
—Myron V (Carmella) drill press opr AmBCorp h 234 Draper
—Sophie V r 66 Foster
—Stanley (Rose M) trk driver 662 Plainfield h 41 Watling
—Stanley C died Dec 12 1955 age 70
—Walter A (Sophie I) slsman ASCo h 36 Benton
—Wilhelmina J buyer 1414 Main r 66 Foster
Jurkowsky Adam C (Anne T) bus opr StRy h 16 Milford
Jury Charles E (Mabel M) projectionist 1704 Main h 169 Albemarle
Juszyk Steven (Jennie C) upholsterer emp 29 Sheffield h 20 Division
Juskeles George (Malvina) h 26 Seventh
—Peter G mach BMTCo r 26 Seventh
Juskelis Peter lathe opr WSpfd h (6) 3004 Main
Juszkiewicz Filomena H Mrs cleaner B&A r 49 10th
—Michael (Filomena H) maintman ASCo h 49 10th
—Walter C (Wanda Y) policeman h 56 Crane
Jutkiewicz George A (Violet A) sls eng 65 Main h 73 Fort Pleasant av
Jutras Charles H (Marion) in USMarines r (16) 2937 Main
—Henry M (Lillian M) cutter H L Handy Co h 29 Portland
—J Lucien (Colombe) acct MCCo h 527 Armory
—Lillian M Mrs mach opr Chicopee r 29 Portland
—Michael W student r 527 Armory
—Robert M in USAirForce r 29 Portland
Jutte Dorothy F sec Dee Distributing Co Inc 65 Main h at Hampden
—Frances A clk Dee Distributing Company 65 Main h at Hampden
Juzba Theodore (Phyllis E) mach opr E Longmeadow h 89 Wilmont

K-V HOMES INC
OFFICERS
NORMAN B KEDDY pres
GEORGE VADNAIS treas
HOME BUILDERS AND REPAIRERS
GENERAL BUILDING CONTRACTORS
BUILDING LOTS FOR SALE
OFFICE 1160 BAY STREET
TEL RE 3-7851
—See p 109

K & W Machine Works (Louis E Wegiel and Frank J Kopec) 161 Verge
Kabarsky Barbara J Mrs credit investigator (712) 1387 Main r 23 Narragansett
—Michael in USMarines r 17 Montford
—Michael Jr (Barbara J) slsman 137 State h 23 Narragansett
Kabb Paul (Nellie) mail sorter B&A r 23 Plymouth
Kabelka Veronica Mrs h 24 Cole
Kabini Anna wid Joseph r 44 Harvey
Kablotsky Abraham (Jennie) (Imperial Upholstered Furniture Co) 20 Ryan ct h 120 Melha av
Kabokawich Helen wid Paul h 39 Church
—John (Mary) printer DMCo h 222 ConnAv
Kacanek Abraham (Doris) carp 19 Cumberland r 70 Amherst
Kachon George H (Peggy J) maintman H L Handy Co h 206 Rosewell av
Kacoyannakis Despina wid John h 825 Dwight
—Eleftherios produce clk 756 State r 825 Dwight
—Evangelos metalwkr 181 Taylor r 825 Dwight
—Mario student r 825 Dwight
—N William slsman r 825 Dwight
Kaczanowicz Irene M tchr Ludlow r 61 Dartmouth
Kaczar Nellie wid John h 77 Silver
Kaczmarczyk Frank (Helen) mach PMachCo h 68 Enfield IO
Kaczmarski Charles (Agnes) janitor CVMfgCo h 26 Wrona IO
—John J (Julia A) setupman PM&GCo h 34 Wrona IO
Kaczoha Antoniana M r 224 Centre IO
—Franciszek (Mary A) emp MBCo h 224 Centre IO
Kaczor Steve (Sophie T) assembler Chicopee h 9 Rapolus IO
Kaczowka Bruno L mach LM&SCo r 43 Primrose IO
—Emily S emp Westinghouse r 24 Rapalus IO
—Julian S (Helen) firefighter SFD r 24 Rapalus IO
—Lawrence h 43 Primrose IO
—Sophie M wid Kajetan J h 24 Rapalus IO
—William L (Sophie M) grinder PM&GCo h 65 Primrose IO
Kaczynski Joseph A in USArmy r 1067 Carew
—Stanley P (Evelyn T) toolmkr 412 Albany h 1067 Carew
Kadansky Alex (Alice D) agt PruInsCo h 51 Wachusett
Kadenas James J conf 917 Dwight h 103 Clantoy
Kadlecek Gustave A (Ernestine) mgr 140 Chestnut h 101 Malden
Kadzik Agnes wid Jacob r 34 Ruskin
—Edward E (Oleita F) shipping clk AmBCorp h 36 Ruskin
—Joseph (Mary A) grinder 740 Worthington h 121 Webber
—Theodore S TV repr 34 Ruskin r do
Kaeble Lillian M sls sec (203) 95 State h at Holyoke
Kaeser Louise L wid Max H h 89 Dunmoreland
Kafantaris George M (Stella G) mach opr Westinghouse h 29 Corona
—Georgia M Mrs sec International Stamping Corp 60 Wilbraham rd r 22 Hazen
—Michael G (Georgia M) pres-treas International Stamping Corp 60 Wilbraham rd h 22 Hazen
Kagan David M (Bebe) dentist (205) 1200 Main h at Longmeadow
—Leon H (Anne S) physician (201-202) 115 State h 225 Fountain
—Stanley J (Virginia) h 69 Central
Kagwin Isabel M tchr 235 State h at Holyoke
Kahahelis Esther C waitress 1454 Main r 51 Clifton av
—Theodore (Esther C) mach DMCo h 51 Clifton av
Kahan Herbert (Lillian) (Kahan Textile Waste Co) 103 Nursery h 28 Bither
—Isadore (Ida) slsman h (5) 4 Gerrish ct
—Textile Waste Co (Herbert Kahan) 103 Nursery
Kahane Max labwkr 42 Emery h 16 Hebron
Kahelalis John M (Aldina M) sweeper DMCo r 16 Devonshire rd
—Louis A (Harriet M) assembler WSpfd h 16 Devonshire rd
Kahn Harry J (Rose J) concessionaire h 60 Parkside
—Leslie B (Peggy) pres-treas The Jewish Weekly News 38 Hampden h at WSpfd
—Richard M (Lois) rem to Boston
Kahnhauser Henry F (Doris T) clk Bradley Field h 96 Crestmont

Sales — Rentals **EDW. J. MURPHY CO., INC. - REALTORS** **Management**
Mortgage Loans **1537 MAIN STREET - - - Tels. RE 3-3147, RE 3-3148** **Appraisals**

TELEPHONE RE 3-5111 FIRST SPRINGFIELD CORPORATION INVESTMENTS OF DISTINCTION SINCE 1932 100 CHESTNUT STREET

Kahwajy Richard (Alice) foreman Chicopee h 43 Church
Kaiaffas Theodore died Sept 15 1955 age 60
Kain Joan speech therapist 1400 State r 274 Long Hill
Kaiser Robert (Martha) (Bridge Spa) 296 Bridge h at Ludlow
Kaizer Lucille speech therapist public schools h at Holyoke
Kakley Doris Mrs florist 894 Carew r 517 Newbury
—James A (Doris A) florist emp 894 Carew h 517 Newbury
—James A Jr student r 517 Newbury
—Joseph R (Joyce M) pressman 224 Franklin h 152 College
—Michael A shipper 355 Chestnut r 151 Monroe
—Michael J (Etoila A) maintman and janitor Reed Village h 100 Walnut
—Michael J Jr (Barbara E) welder 566 St James av h 5 Edgewood
—Nellie F wid Thomas R r 224 Island Pond rd
—Thomas R (Ethel T) bartender 1757 Main h 224 Island Pond rd
—William H (Dorothy M) driver 36 Taylor h 186 Westford cir
—William P (Bernice) office clk TelCo h 184 Westford cir
Kakwrin Cleopatra C mach opr WSpfd r 25 Lexington
Kalafut Michael O (Anna) diemkr WECo h 1070 Berkshire av IO
Kalagian Edward T eng CVMfgCo r 56 Beauregard IO
—Menas T r 56 Beauregard IO
—Toran M (Sarah T) mach CVMfgCo h 56 Beauregard IO
Kalah Katherine h (2) 34 Bradford
Kalarnarakis Apostolos rugwkr Thompsonville Conn r 889 Worthington

Kalat Warren T
(Barbara L) ins agt The Union Central Life Ins Co (610) 1200 Main h at E Longmeadow—See foot lines

Kalavantis Peter r 127 Spring
Kalbaise Dorothy Mrs h (540) 2142 Main
Kale O Buford (Rita M) rate clk WSpfd h 7 Glendell ter
Kaleda James S (Thelma E) methods eng VNCo h 42 Acorn
Kaleel Melvin J (Irene M) shipping clk (220) 44 Taylor h 141 Glenwood
—Michael A (Margaret C) mach opr CBCo h 103 Hamburg
Kalencki Genevieve K Mrs steno 228 Birnie av r 113 Dawes
Kalenkowitz Alexander emp 53 Taylor r 24 Webster
—John (Ruth M) checker USEnvCo h 14 Parkside
—Joseph (Genevieve V) mach opr CFalls h 58 Amanda
—Sophie married Donald Milne rem to Pennsylvania
—Walter (Shirley) trk driver Charles P Sweeney Fruit Co r 24 Webster
—Wasil (Mary) mail porter NY Central RR h 24 Webster
—William (Margaret) producewkr 1794 Columbus av h 22 Elmwood
Kalentek Anne M rem to Ware
—Felix S (Stella F) rem to Ware
Kalesnik Frank T (Mary A) h 115 Linden
—Leon A student r 115 Linden
Kaleta John S trk driver 140 Sharon r 54 Church
Kaley Edward T (Mary) h (3) 60 Federal
Kalil James T mail clk 436 Dwight h at Hampden
—Josephine B Mrs r 234 Pearl
—Philip died Dec 3 1955 age 52
Kalin Harry M (Dorothy) insp USA h 1594 Dwight
Kalinko Joseph (Mildred P) butcher SRCo h 103 Belle
—Mildred P Mrs clk 1531 Main r 103 Belle
Kalinkowicz Joseph rem to Bayonne NJ
Kalinoff Wallace J r 377 Carew
Kalinoski Roman mach helper B&A r 154 Carew
Kalinowski Max (Maude A) h 75 Central
—Nikifor (Katherine) trackwkr B&A h 22 Vinton
Kalis Chester R (Doris M) lab tech AmBCorp h 30 Armory
—Walter S (Phyllis M) supv 42 Emery h 184 Gardens dr
Kalischer Milton (Catherine T) eng 653 Page blvd h at Longmeadow
Kalish Alvin (Rosalyn B) pres Kay Sales Co Inc 11 Park h 154 Emerson
—Edward (Leiselotte) chemical opr 640 Monsanto av IO h 83 Layzon Brothers rd IO

KALISH
—Gus (Sheila M) tiremkr USRCo h 71 Ames
—Jerome r 10 Ingraham ter
Kalisiak Mitchell eng Chicopee r 33 Lexington
Kalista George eng Earle NJ r 52 Edgemont
—John E emp Westinghouse r 15 Rollins
—Vaclav J h 52 Edgemont
Kalita John (Katherine) window cleaner 92 Worthington h 22 Fitzgerald rd
Kalivas Celia wid Daniel G r 25 Plymouth
Kallas George restwkr r 1853 Main
—Valerie Mrs clk A&PCo r 62 Merida
Kallaugher Frank J (Martha M) h 156 Main IO
—Martha M r 26 Ridgewood ter
Kallgren Albert M (Elsie W) masseur 122 Chestnut h 125 W Alvord
—Donald W in USArmy r 125 W Alvord
—Donald W (Elizabeth M) slsman St Paul Minn h 180 Locust
—Elizabeth M Mrs tchr Ludlow r 180 Locust
—Elsie W Mrs slswoman ASCo r 125 W Alvord
Kallin Anna E married Harold Pinkof rem to Forest Hills NY
—Dorothy L typist USA r 71 Melha av
—Ralph (Ida) peddler h 71 Melha av
Kallipolites Evelyn J clk VNInc r 1716 Dwight
—George J (Florence E) mach opr Agawam h 41 Frederic
—James J (Rita) clk SGLCo h 18 Alsace
—John G h 1716 Dwight
—Rita Mrs typist SGLCo r 18 Alsace
Kalloch John R tchr 53 Elliot h at WSpfd
—Mary nurse SHosp r do
Kallock Albert R (Virginia F) clk 1295 State h at Holyoke
Kalman Adele wid Fred (Kalman's Jewelry Store) 1918 Main r 81 Prospect
—Mollie r 402 Sumner av
—Morris H (Josephine N) (Kalman's Jewelry Store) 1918 Main h 120 Mayfair av
Kalman's Jewelry Store (Morris H and Mrs Adele Kalman) watch reprs 1918 Main
Kalmbach Albert (Caroline M) upholsterer 47 Dwight rd h do
—Albert Jr in USArmy r 47 Dwight rd
—Leland J (Letha G) pres Mass Mutual Life Ins Co 1295 State h at Somers Conn
—Mary A tchr Ludlow r 47 Dwight rd
Kaloroumski Peter J (Bessie) acct emp (222) 95 State h 65 Massasoit
Kalpakian Edward Y physical instr Albany NY r 132 Jasper
—Habib J (Sarah S) h 132 Jasper
—Jack A (Pine Point Pharmacy) 44 Berkshire av r 132 Jasper
—Mary E clk 125 Main r 132 Jasper
Kalrolinski Jacob (Bernice) upholsterer 228 Birnie av h 283 Belmont av
Kalwa Gerard T (Dorothy V) policeman h 469 Tiffany
Kamarowski Benedict P (Marian G) rem to Suffield Conn
Kamberg Abraham (Rose) lwyr (453) 31 Elm h at Longmeadow
Kamenelis Nicholas (Dora) gas sta atdt 666 State h 47 Beech
Kamins Milton (Sally A) clk SPM h (4) 12 Sheldon
Kaminski Anna wid Joseph h 54 Church
—Frederick T (Ruth H) baker A&PCo h 36 Harriet
—Helen A Mrs r rear 1373 Dwight
—Henry J shipper A&PCo r 69 Miller
—Marjorie Mrs rem to S Dakota
—Mary M wid Alexander h 69 Miller
—William shipping clk A&PCo r 69 Miller
Kamm Arthur L (Ann I) acct Westinghouse h 126 Edendale
Kammerer Lawrence H (Charlotte R) slsman Boston h 157 Gillette av
Kampfer Robert D (Ann) calibrator AmBCorp h 104 Bancroft
Kamuda Henry J (Caroline A) projectionist 207 Main IO conf do and (Henry's Jewelry Store) 208 do h 258 Iak IO
Kamyck Walter J (Helen T) cutter MCCo h 109 Parker IO
Kamyk Barbara M Mrs h 37 Lyons IO
Kana John S (Evelyn H) clk Frolland Mfg Co Inc 430 St James av h at Longmeadow
Kandzasky Anthony h (6) 218 Ferry
Kane Anna M wid John M h 409 Wilbraham rd
—Barbara J clk TelCo r 225 Oakland
—Bernard A (Marcella V) mach CVMfgCo h 136 Berkshire IO
—Bernard J student r 136 Berkshire IO
—Bernard M policeman h 846 Carew

KANE
—Catherine A Mrs clk Longmeadow r (2) 545 State
—Catherine M Mrs mach opr USEnvCo h 52 Suffolk
—Cero restwkr 123 Chestnut r 7 Mattoon
—Clinton V (Colette G) h 730 State
—Co of Springfield Inc The Louis Kane pres-treas furniture 1139 Main
—Daniel F (Nelle E) sls rep 6 Cottage h 34 Acrebrook rd
—Donald E r 24 Rhinebeck av
—E Renee rem to New York
—Edward B (Anna T) chemical opr 650 Monsanto av IO h 11 Hartley
—Edward F (Mildred C) policeman h 133 Oklahoma
—Edward H lwyr 50 Saratoga h at Ludlow
—Edward J (Florence K) mach AmBCorp h 124 Lowell
—Edward M night custodian USEnvCo r 185 Chestnut
—Eileen M h 61 Cherry
—Eleanor L priv sec WSpfd r 24 Rhinebeck av
—Eleanor M Mrs clk 1803 Columbus av r 46 Lowell
—Elizabeth M married George Griffin
—Ellen M tchr 75 Carew h at Westfield
—Eugene E (Margaret A) carp WSpfd r 29 Murray Hill av
—Eugene F (Lucie C) asst treas-chief acct Federal Land Bank of Springfield 310 State h 24 Rhinebeck av
—Evelyn S Mrs office sec 139 Lyman r 60 Clantoy
—Francis H (Mary E) emp HB&ACo h 57 Webster
—Francis K died June 24 1955 age 28
—Frank M (Mary C) custodian 120 Ashland av h 265 Breckwood blvd
—George J (Mary A) custodian WWLP h 135 Spring
—George T (Estelle A) prod planner AmBCorp h 189 Santa Barbara
—Gerald F (Dorothy M) tester GECo r (7) 425 Central
—Gerald J (Margaret E) slsman 376 Birnie av h 710 Carew
—Gerald R (Patricia A) bricklayer h 11 Dalton pl
—Grace I clk 125 Paridon r inq do
—Herbert (Charlotte S) novelties and toys Holyoke h 925 S Branch pky
—Herbert R mgr 113 Oakland h do
—Howard J (Norma T) h 28 Beaufort cir
—James F (Mary E) emp city h 217 Sharon
—James J Jr student r 321 Armory
—James M (Helen G) assembler G&BMfgCo and sec Elsie's Cafe Inc 3474 Main h 71 Kent dr
—James P (Gertrude M) plumber 18 Griffin h do
—James P (Yolande M) policeman h 30 Wilber
—Jerome E (Marjorie M) mech Holyoke h 120 Central
—Jessie E clk 1365 Main r (1) 2141 do
—John E (Pearl M) rem to Florida
—John F (Catherine V) custodian (12) 36 Court and pres Elsie's Cafe Inc 3474 Main h 32 Orlando
—John J (Geraldine A) emp city h 389 Nottingham
—John M (Mary B) (Kane's Pharmacy) 937 Worthington and (Kimball Pharmacy) 101 Chestnut h 78 Monmouth
—John S in USArmy r 127 Ellsworth av
—John S (Lona I) operating mgr 484 Worthington h 127 Ellsworth av
—John T (Felicia M) policeman h 74 Clifton av
—John T (Margaret M) mech WSpfd h 52 Fort Pleasant av
—Joseph C (Gloria) rem to E Longmeadow
—Joseph J (Mary E) dropforger MDFCo h 52 Huntington
—Judith M student r 471 Trafton rd
—Katherine wid James J h 321 Armory
—Kenneth J (Adeline B) mach demonstrator E Hartford Conn h 220 Oak IO
—Lewis J (Mary E) tester TelCo h 45 Dorset
—Louis (Ruth H) pres-treas The Kane Co of Springfield Inc 1139 Main h 471 Trafton rd
—Lucy M wid Warren C r 28 Florence
—Marcella V Mrs clk 1365 Main r 136 Berkshire IO
—Margaret cook 23 Buckingham r do
—Margaret C clk TelCo r 29 Murray Hill av
—Margaret H wid Joseph J mach opr 654 Carew h 710 do
—Margaret M cook 23 Buckingham r do
—Margaret M r 846 Carew
—Margaret M Mrs clk USA h (5) 109 High
—Marguerite M student r 24 Rhinebeck av
—Marjorie H asst dept mgr Spfd Nat Bank h 155½ High
—Marjorie M Mrs office sec D J St Germain & Co 100 Chestnut r 120 do
—Martin F (Mabel A) h 190 Plainfield

PARK CLEANERS and DYERS, Inc. **Office and Works: 106 Kensington Ave.**
"Dry Cleaning As It Should Be Done" **Springfield, Mass. Phone RE 6-5476**

A A 1 REALTY CORP. TELEPHONE RE 9-6577
JOSEPH O. TALBOT, Pres. :-: 50 SARATOGA STREET SEE PAGE 214

REAL ESTATE WHITE SERVICE CORPORATION PROPERTY
SERVICE TELEPHONE RE 2-5109 496 BRIDGE STREET, SPRINGFIELD MANAGEMENT

KANE
—Mary A wid Michael P rem to WSpfd
—Mary B Mrs pharmacist emp 101 Chestnut r 78 Monmouth
—Mary C wid Harold L h 39 Dunmoreland
—Mary K Mrs tchr 471 Plainfield h at Westfield
—Mary L tel opr 621 Worthington h at Longmeadow
—Maude F wid John P r 96 Byers
—Michael F (Mary I) mach opr Westinghouse h 51 Parallel
—Michael G (Madeline C) lwyr (247) 94 State r 205 Belmont av
—Michael T rem to WSpfd
—Michael T (Mabel A) treas Elsie's Cafe Inc 3474 Main h at WSpfd
—Mildred I wid John J grinder Westinghouse r 32 Ardmore
—Paul student r 23 Beaufort cir
—Philip D (Isabel L) policeman h 127 Oklahoma
—Rachael M chief clk (28) 36 Court h 28 Florence
—Raymond E (Catherine E) slsman Holyoke h 67 Dearborn
—Richard M (Grace) eng Westinghouse h 38 Maebeth
—Robert A (Catherine A) shipping room supv USA h (2) 545 State
—Robert A (Dora L) elec Westinghouse h 574 Main
—Robert E (Margaret M) foreman 137 Sharon h 148 Croyden ter
—Robert L emp 357 Albany r 39 Dunmoreland
—Robert R (Bernice C) yard foreman G&BMfgCo h (8) 73 School
—Ronald E (Lilly A) mech 102 Nursery h (5) 44 Donald
—Ruth M office sec (817) 1387 Main r 155½ High
—Selma wid Jacob r 113 Oakland
—Theodore R (Joan) emp TelCo h 112 Larkspur
—Theresa Mrs h 32 Austin
—Thomas A (Mary L) chef Connecticut h 64 Monmouth
—Thomas H clk (226) 36 Court r 39 Undine cir
—Thomas H (Kane's Pharmacy) 937 Worthington h at S Hadley Falls
—Thomas H acct emp (324) 36 Court h 36 Kensington av
—Thomas J district sales mgr H A Manning Co (317) 33 Lyman h at Westfield
—Thomas J (Marie A) policeman h 66 Ardmore
—Thomas M (Claudia M) emp 71 Colton h 24 Dover
—Thomas M Jr nurse SHosp r 24 Dover
—Timothy F r 241 Worthington
—Virginia C student r 24 Rhinebeck av
—Willard S student r 127 Ellsworth av
—William M (Barbara J) assembler E Hartford Conn h 225 Oakland
—Woodrow T (Rita M) repairman TelCo h 15 Morison ter
—see Cain and Keane
Kane's Pharmacy (John M and Thomas H Kane) 937 Worthington
Kanek Stanley J (Ann) counterman 3435 Main h 67 Silver
Kanelopoulos Louis J (Irene B) gage designer USA h at CFalls
Kania Anthony A (Helen A) upholsterer emp 29 Sheffield h 51 Central
—Benjamin (Rosalind M) dept mgr 503 State h 138 Ardmore
—Edward F (Helen H) clk 1757 Main h 117 Daviston
—Karl T IBM opr 93 Orleans h at Ludlow
Kanitsky John (Sophie) mach WSpfd h 41 Grosvenor
Kanjian Anthony (Mary) presser 291 Mill h 32 Dickinson
—Richard S draftsman SETCo r 32 Dickinson
Kanner Irving S (Vera) paperhanger h 15 Lancashire rd
Kanowith Jack (Sally) asst mgr 1449 Main h 37 Rockland
Kanowitz Lillian wid Abraham r 172 Dorset
—Sidney (Helen) h 144 Pinecrest dr
Kanowski Alice Mrs h (5) 54 Patton
—Chester E plater AmBCorp r (5) 54 Patton
—Merrill (Antoinette M) office mgr 447 Central h at WSpfd
Kanski Francis A (Alison M) physician (1-2) 529 Main IO h 140 Oak IO
Kantany Christo W (Jane T) foreman USA h 255 Hartwick
—Mary W wid William D h 63 Fountain
—Stephen W (Dorothy) slsman h 47 Newton rd
Kantianis Ann steno 19 Harrison av h at CFalls
—Christopher P (Kristalia C) archt (300-314) 1537 Main h 204 Longhill
—Effie P wid Peter C rem to CFalls
Kantor Gurson (Sue) rem to California
—Joseph (Minnie) h 301 Lexington
—Morris interviewer 282 State r 301 Lexington
—Nathan (Lillian F) slsman 75 Essex h 35 Trafton rd

KANTOR
—Robert L (Mildred R) dentist Chicopee h 127 Leyfred ter
Kantos Emanuel C (Rita) mach opr WSpfd h (7) 69 Alexander
Kantrowitz Helen Mrs slswoman 2236 Main h 92 Whittier
Kaouris Basil N (Standard Printing Co) (207) 1660 Main r inq do
Kapansky Peter P (Stella T) foreman MDFCo h 879 Armory
Kapecki John S (Adella S) clk CVMfgCo h 12 Rapalus IO
Kapelewski Adele M Mrs hairdresser (309) 1537 Main h at WSpfd
—Charles (Adele M) driver 55 Randall pl h at WSpfd
Kapelsohn Leon mgr (4th fl) 15 Park h at NY
Kapetanis Stratos (Irene) mech 500 Columbus av h 60 Aldrew ter
Kapidian George in USAirForce r 79 Wilbraham av
—Julia Mrs emp 33 Morris h 79 Wilbraham av
—Louise drsmkr emp 139 Dwight r 79 Wilbraham av
—Samuel r 12 Sherman
Kapika Anthony h (111) 786 State
Kapino Stanley r 1695 Main
Kapinos Anthony (Madeline) eng (205) 496 Bridge h at Chicopee
—Edward T (Sophie M) shipping clk 28 Worthington h at Ludlow
—Joan M h 21 Patton
—Judith E clk 85 Chestnut h at Will
—Margaret laundrywkr 33 Belmont av h (8) 2405 Main
—Max J (Jean H) mach opr 4 Birnie av h at Chicopee
—Michael S (Edna B) mech 600 State h 189 Osborne ter
—Stanley J (Helen M) wirewkr Palmer h 105 Franklin
—Stanley M internal revenue agt (442A) 436 Dwight h at Willimansett
—Theodore (Gertrude T) heat treater USA h 744 Carew
Kapitan Patricia A Mrs clk AmBCorp r 42 Myrtle IO
—Theodore (Patricia A) in USAirForce r 42 Myrtle IO
Kaplan Abraham (Minnie) meat 1228 Dwight h 111 Chapin ter
—Abraham E (Rebecca) barber 603 Dickinson h 55 Orlando
—Adele tchr 962 Carew r 157 Carver
—Anna wid Jacob E h 14 Hebron
—Arthur r 111 Chapin ter
—Daniel (Esther M) slsman 93 Broad h 109 Carver
—David r 38 Seventh
—E Jane office sec G&BMfgCo r 35 Whittier
—Eileen V supv 365 State h (31) 40 High
—Fannie wid Isaac r 142 Melha av
—Harold D (Frances) slsman 90 State h at WSpfd
—Harry r 113 Massasoit
—Harry pharmacist Longmeadow r 55 Orlando
—Howard (Phyllis) slsman h 34 Myrtle
—Hyman (Marion) (Hymie's Meat Market) 669 Dickinson h 54 Virginia
—Ida E office mgr CFalls r 55 Orlando
—Isaac (May) poultry 40-42 Essex h 134 Knollwood
—Isidor (Sadie) dept mgr 254 Bridge h (3) 69 Alexander
—Jacob (Dorothy) h (5) 2991 Main
—Jacob (Esther) slsman h 32 Shawmut
—Jennie wid Simon h 472 Chestnut
—Max (Anne) presser Chicopee h 496 White
—Max M (Eileen R) chemist 42 Emery h 122 Maebeth
—Milton J (Sandra) slsman 15 Park h 71 Firglade av
—Mollie wid Louis r 71 Firglade av
—Mortimer emp USGovt r 472 Chestnut
—Nathan (Betty) elec 75 Harkness av h do
—Norman in USArmy r (3) 69 Alexander
—Peter E (Towncraft of Springfield) 6 Kaynor h 35 Whittier
—Robert trk driver Hartford Conn h (8) 13 Jenks
—Samuel upholsterer emp 457 State h 112 Belle
—Samuel student r 32 Shawmut
—William (Naomi) optometrist Westover h 93 Penn Av
Kaplin Harry H (Lena) paper cutter 157 Chestnut h 75 Calmers
Kaplinger Dorothy P dental hygienist (313) 1537 Main h at Longmeadow
—Douglas S slsman 355 Chestnut h at Longmeadow
—Florence D wid Harlan S h 116 Woodside ter
—Harlan Jr (Helen S) tester AmBCorp h 106 Massreco
—Harold (Theresa) maintman USA h 37 Campechi
—Harold R firefighter 86 Court h at WSpfd
—Helen S Mrs clk PMachCo r 106 Massreco
—Louis R (Marie I) h 238 College
—Theresa Mrs welder AmBCorp r 37 Campechi
Kaplinski Mani E tchr Northampton h 120 Fountain
Kaplinsky Irving (Evelyn W) controller Easthampton h 21 Renceiau
Kaplita Amelia M wid Stanley F h 91 Braddock
—Bernard J in USNavy r 91 Braddock
—Edward J elec MCCo r 91 Braddock
—Frederick student r 91 Braddock
Kapopoulos Alex waiter Highland Hotel r 112 Eddy
—George C (Stella E) h 112 Eddy
Kappardaki Perry T (Marie L) (Avlon's Flavors) (5th fl) 125 Dwight r 50 Broadway
Kappler Theodore W (Kathryn M) sls rep Boston h 55 Birchland av
Kaps John D (Elizabeth R S) lwyr (434) 31 Elm h at Longmeadow
Kapulsky Sonia clk 72 Ferry h 448 Dickinson
Kapurk John marker B&A r 825 Dwight
Kapuscinski Laura R Mrs r (4) 250 Liberty
Karagiozes George r 129 Sherman
Karalekas Peter C (Margaret N) chief water eng (323) 36 Court h 194 Dwight rd
Karam Adele mach opr AmBCorp r 62 Everett
—Adele buyer 1414 Main r 82 Linden
—Anthony J (Mary S) (American Maid Garment Co) 3 Post Office al h 209 Atwater rd
—Assard J (Martha M) gasoline 1260 Dwight h at Feeding Hills
—Betty T married Anthony Caronna rem to Thompsonville Conn
—Carol wid Joseph h 82 Linden
—Elmoze Mrs h 28 Ringgold
—Emra married Peter Dersarkesian
—Eva C r 476 Carew
—Evelyn T mach opr 21 Cypress r 476 Carew
—Fred R (Victoria) h 78 Charles
—Frederick A (Lillian) rem to Easthampton
—James J died Aug 21 1955 age 66
—James S (Mary) barber WSpfd h 62 Everett
—Joseph A emp 3 Post Office al r 209 Atwater rd
—Joseph M (Lois N) pres Ryan Court Garage 55 Congress and (Ryan Court Service Station) 2495 Main h 311 Holcomb rd
—Katherine K wid James J h (334) 2142 Main
—Lillian M nurse Mercy Hospital r 62 Everett
—Mary C opr USEnvCo h 476 Carew
—Mary T wid Edward J waitress 3328 Main r 138 Greenwood
—Maurice P student r 62 Everett
—Peter trk driver 61 Franklin h 478 Carew
—Peter E student r 138 Greenwood
—Ralph aluminum awnings Miami Fla r 78 Charles
—Rene J beauty shop 278 Oakland r 22 Blaine
—Sammy J (Juliette T) clk PO h (8) 140 Belmont av
—Victoria emp 3 Post Office al r 28 Ringgold
Karamallis Theodore H (Venetia A) mech WSpfd r 49 Biella
Karan George R (Bertha J) h 617 Dwight
—Grace M mach opr USEnvCo r 958 State
Karas Paul P (Anna) mach 25 Carew h 59 Norman
Karcher Marion M cook 1454 Main h at WSpfd

Karcz John
(Main & Cypress Garage) 15 Cypress winter res 44 Central Thompsonville Conn summer res Congamond Lakes Southwick—See p 46

—Stanley tailor emp 163 State h 649 Worthington
Karczmarczuk John F (Mary S) in USNavy h 21 Kenway dr
Karczmarczyk Helen E clk MMLInsCo r 205 Bowles pk
—John S (Ardra) sub sta opr 73 State h at Thorndike
—Joseph F (Wanda A) rem to Thorndike
—Stanley P (Marguerite) trk driver 29 Worthington h 74 Farragut
—Thomas r 36 Mattoon
Karen Frances A Mrs r 2654 Main
—Fred Jr r 78 Charles
Kareta Edward A (Jennie) rem to Bondsville
Kariats Frank r 23 Emery
Karin Judith A student r 19 Monmouth
Kariofiles James B r 65 Lowell
—Peter A (Anna A) grocer 45 Walnut h 43 do
—Ronald F clk 45 Walnut r 43 do
—Thomas H (Jennie) grocer 49 Walnut and furn rms 441 Union h do
Karis Christina wid Zachary E r 941 Carew
—Stephen in USArmy r 941 Carew
—William (Jacqueline) student r 941 Carew
—Zachary janitor TelCo h 941 Carew
Karkevich Peter (Stella A) grinder E Hartford Conn r 23 Pulaski IO
Karle H Cyril (Lillian T) optician Holyoke h (5) 425 Central
Karlon Alice G r 62 Bowdoin
Karlson Ross S lab eng AmBCorp r 122 Bellevue av
Karnell Murray R (Gladys) (Hotel Victoria) 166 State h at Hartford Conn
Karoghlanian Ahanon G (Agatha K) emp NHRR h 6 Cortland
—Elizabeth wid George h 1104 State
Karol Adele T r 117 Greenwood
Karp Distributors Inc Leighton F Munkittrick mgr floor coverings 93 Broad
—Flora G Mrs r 297 Trafton rd

HAMPDEN SAVINGS BANK
INC. 1852 19 HARRISON AVENUE
Safe Deposit Boxes at Popular Prices
Savings Bank Life Insurance
Register Checks — Travelers Cheques

KARP
—Harry (Arlene I) eng emp 1125 Page blvd h 51 Montclair
—Ida B wid Julius r 84 Francis
—Max (Evelyn L) collector 32 Cypress h 112 Carver
—Otto P (Dorothy H) eng AmBCorp h 84 Francis
Karpenko John K died Sept 16 1955 age 63
Karpinski Bernadette clk MMLInsCo r 26 Howard
—Dolores nurse Mercy Hospital r do
—Frank (Genevieve A) rem to Wilbraham
—Stanley S (Charlotte M) **h 405 Plainfield**
Karpovich George P (Mary-Jean) eng Titeflex Inc h 40 Sylvan
—Josephine L Mrs prof NY r 225 Norfolk
—Peter V (Josephine L) prof Spfd College h 225 Norfolk
Karr Christy (Elizabeth H) industrial eng Palmer h 181 Mary Coburn rd
Karro William G (Bessie P) branch mgr IBM Corp 273 State h 515 Forest Hills rd
Karrol Joseph r 50 Broadway
Karroll Barbara L Mrs typist 365 State r 82 Vermont
—Clarence P (Barbara L) serviceman 29 Logan r 82 Vermont
Karsen Frank A (Priscilla N) chemical opr 644 Monsanto av IO h 135 Thompson
Karshis Mary Mrs mach opr Windsor Locks Conn h 1026 State
Kartcheske Frederick W (Florence G) sign painter emp 734 Worthington h 85 Edgeland
Karvaly Frederick (Sarah D) underwriter (3d fl) 130 Maple h (6) 120 Longhill
—Sarah D Mrs clk MMLInsCo r (6) 120 Longhill
Karvonen Albin (Mary) h 29 Amanda
Karwoski Edward W (Antoinette V) shipping clk MBCo h 63 Central
Karyta Mary F r 2787 Main
Karyto Albert J assembler Windsor Locks Conn r 633 Chestnut
—Frederick emp 644 Monsanto av IO r 633 Chestnut
—Jennie S Mrs checker 88 Birnie av h 633 Chestnut
Karzmarczyk Theodore T (Mary A) firefighter SFD h 96 Strong
Kasak Michael J h 205 Hancock
Kasanof Murray (Helene S) h 420 Sumner av
Kasbarian Henri (Carol E) ins agt (402) 1200 Main h 85 Oswego
Kasemeotes Bessie H Mrs key punch opr SF&MInsCo r 134 Lang
—Julia wid Stathis h 682 Dwight
—Paul N (Bessie H) treas Highland Hotel Taxi Service Hillman c Barnes h 134 Lang
Kashmanian Aaron J (Loretta) (National Roofing & Waterproofing Co) rear 208 Walnut h 57 Lansing pl
—Margos (Mary) mail porter B&A r 55 Lansing pl
Kaslauckas Joseph r 844 Carew
—Justin (Florence) mach Westinghouse h 20 Balfour dr
Kaslikowski Antonia C Mrs (Connecticut Pop Corn Mfg Co) 34 Ryan ct r 363 Eastern av
—Jan (Antonia C) with Conn Pop Corn Mfg Co 34 Ryan ct r 363 Eastern av
Kasosky Sophie wid Samuel h (3) 470 Chestnut
Kasparian Alex restwkr r 1797 Main
Kasper Albert F (Eva M) mach Westinghouse h 2772 Main
—Albert S (Theresa M) slsman WSpfd h (7) 224 Pearl
—Arthur R (Marguerite A) prod despatcher AmBCorp h 24 E Brundreth
—Frank J (Anna C) oil burner service E Longmeadow h 25 Mansfield
—Helen J clk Westover h 24 Montmorenci
—Marguerite A Mrs nurse SHosp r 24 E Brundreth
—Nikolaus (Rosa B) mixer GBCo h 114 Cherrelyn
—Walter F dept mgr H L Handy Co end Plainfield h at N Agawam
Kasperek Bronislaw J (Josephine E) mach opr VNInc h 184 Denver
—Charlotte clk Liberty Bakeries r 184 Denver
—Evelyn M clk TelCo r 184 Denver
—Josephine E Mrs mgr 147 Boston rd r 184 Denver
Kasperowski Stanley M (Lena M) trk driver Chicopee h 119 Stapleton rd
Kass Robert E (Adelaide) research chemist 644 Monsanto av IO h 96 Kerry dr
Kassanos Alex N (Meri M) rem to Amherst
—John r 41 Spring
Kastrinakis Anastasios (Maria) h 46 Sargeant
—George (Athena H) waitress WSpfd h 29 Appleton
—John r 29 Appleton
Kasza Chester (Bertha V) firefighter SFD h 54 Layzon Brothers rd IO
Kaszuba Anna R wid Stanley h 264 Franklin
—Stanley Jr slsman WSpfd r 264 Franklin
Katalina Peter laborer r 31 Sargeant
Katama Apts 45 Holyoke

Kates Laura E priv sec 16 Fort r 61 Saratoga
—Samuel (Alma) (Rugcraft Rug and Upholstery Cleaners) 34 Front IO h 61 Saratoga
Katherine Beauty Shoppe (Mrs Katherine L Rezou) 439 Chestnut
Katilus Frank C (Judith S) announcer WWLP 17 Pearl r inq do
Katover Robert rem to Texas
Katra Caroline A wid John h 3240 Main
—Helen F Mrs (Helen's Beauty Shop) 770 Carew r do
—Leo E (Helen F) welder Westinghouse h 770 Carew
—Stanley dishwasher 459 Dwight r 1967 Main
Katsanos Dorothy R comptometer opr 74 Park h at Agawam
—Edward F (Helen S) mech PO h 283 Pheland av
—Thomas G (Margaret) driver mech 70 Tapley h at Chicopee
Katsonis Anthony D (Artemis) (Roxy Lunch) 1156 **Main h 59 Sorrento**
Katsounakis Emanuel N plumber CFalls r 577 Page blvd
—George N emp USRCo r 577 Page blvd
—Nicholas (Ariadni) h 577 Page blvd
—Theodore N (Helen) mach CFalls h 84 Monrovia
Katsownakis George M r 103 Carew
—Mary r 103 Carew
—Michael (Kalliope) h 103 Carew
Katten Adolph (Freida) pres Blake's Department Store Inc 513 Sumner av and (Blake's Men and Boys' Wear) 477 do h 88 Olmsted dr
Kattler William D (Lucy S) h 98 Federal
—William D Jr tel opr 73 State h at E Longmeadow
Katulka Daniel (Margaret E) receiving clk HSDiv h 149 Corcoran blvd
—Josephine wid Frank r 37 Talcott
—Theodore F (Ann M) polisher CBCo h 27 Demond av
Katz Abraham M (Irene R) mfr Wilbraham h 166 Park dr
—Albert (June) emp USA h (5) 2353 Main
—Albert (Mimi) h 23 Shawmut
—Alfred J (Iris) bkkpr 1883 Columbus av h (2) 33 Longhill
—Barbara E student r 77 Rencelau
—Benjamin H (Sylvia B) v pres Country Club Soda Inc 42 Emery pres-treas Springfield Sugar & Products Co 245 Chestnut and pres-treas New England Stores & Service Corp do h 14 Fairdel
—Benjamin Y (Paulette R) (Ben's Men's Shop) 792 State r 41 Somerset
—Bertha wid Harry H h 310 Belmont av
—Charles (Dorothy N) slsman 837 State h (22) 413 Belmont av
—Charles M student r 192 Abbott
—David I clk Chicopee r 192 Abbott
—David L designing eng USA r 14 Walden
—Edward (Bessie P) physician (1) 10 Chestnut h at Longmeadow
—Edward A (Irma L) produce buyer Growers Outlet Inc h 127 Bretton rd
—Esther S clk NY r 14 Lancashire rd
—Fannie wid Samuel h 445 Belmont av
—Florence G wid Julius L (Florence Shop) 549 Sumner av r 142 Dayton
—George mgr vending service dept 1156 State h 47 Middlebrook rd
—Harriet C tchr 50 Morison ter r (22) 413 Belmont av
—Harry A (Ada) prod supt N Wilbraham h 192 Abbott
—Iris Mrs clk (3d fl) 124 State r (2) 33 Longhill
—Israel treas General Realty Corp and treas Kay and Kay Realty Co (303) 1653 Main h at Worcester
—Jacob (Bessie) grocer 535 Union and clk Rubin Bros Inc 69 Ferry h 72 Orleans
—June student r 166 Park dr
—Leonard I (Laura G) prod mgr 42 Emery h 177 Hartford ter
—Lillian R wid Abraham clk 42 Emery r 207 Forest Park av
—Louis (Ida) treas-gen mgr Country Club Soda Co Inc 42 Emery h 207 Forest Park av
—Maurice v pres Atlantic Steel & Iron Co Inc Page blvd at Shaw's la h at Longmeadow
—Max I (Esther A) pres N Wilbraham h 77 Rencelau
—Milton M (Edith V) asst treas Country Club Soda Co Inc 42 Emery h 39 Bronson ter
—Morris mgr 10 Ryan ct h 14 Lancashire rd
—Morris I (Rose) pres Country Club Soda Co Inc 42 Emery and pres Lubavitcher Yeshiva 188 Sumner av h 50 Forest Park av
—Paul M (Gertrude) clk 1181 Main h 54 Meredith
—Robert I physician Boston r 142 Dayton
—Rose wid Jacob clk 1897 Columbus av h 47 Calhoun
—Samuel (Bertha N) mgr Wilbraham h 457 Trafton rd
—Samuel (Ida) slsman 742 Dwight h 14 Walden
—Sidney S tailor 876A Sumner av h 107 Kensington av
—Simma student r 39 Bronson ter

WILLIAM Z. CHIZ
REAL ESTATE
MORTGAGE LOANS
FIRST OR SECOND
Tel. RE 9-9010 13 Elm St.

KATZ
—Simon J (Rosalind S) pres-treas Atlantic Steel & Iron Co Inc Page blvd at Shaw's la h at Longmeadow
—William F (Rose) coml trav h 17 Trafton rd
Katziff Esther Mrs priv sec (415) 36 Court r 157 Leyfred ter
—Harry (Esther) slsman Holyoke h 157 Leyfred ter
Katzman Florence r 440 Sumner av
—Merle (Charna) in USAirForce r 178 Euclid av
—Morris h 440 Sumner av
—Nelson slsman Hartford Conn r 440 Sumner av
—Philip slsman Hartford Conn r 440 Sumner av
—Rhoda A tchr Detroit Mich r 440 Sumner av
Kaufman A Robert (Agnes D) (J Kaufman & Sons) 157 Lyman and whol fruit 3 Olmsted dr h do
—Adele Mrs office sec (301) 220 Dwight r 203 Commonwealth av
—Arthur (Mary K) mach opr Hartford Conn h 1157 Boston rd
—Benjamin (Sarah) h 63 Flint
—Elliott M student r 55 Perkins
—Harold (Molly S) lwyr (30) 1323 Main h at Longmeadow
—J & Sons (A Robert and Jerome Kaufman) whol produce 157 Lyman
—James S in USNavy r 235 Fountain
—Jenny r 80 Woodside ter
—Jerome (Beatrice E) (J Kaufman & Sons) 157 Lyman h 152 Pinecrest dr
—Joseph M student r 55 Perkins
—Julius (Sallee J) coml trav h 47 Churchill
—Lizzie wid Edward r 44 Copley ter
—Morris coml trav NY h 47 Churchill
—Myrna G r 3 Olmsted dr
—Sadie wid Leo h 235 Fountain
—Saul (Faye L) mgr 1008 Main h 55 Perkins
Kaufmann Effie M emp 54 Rittenhouse ter r do
—Sascha J Mrs visiting nurse (11) 20 Maple h at Feeding Hills
—William (Charlotte) pathologist SHosp 759 Chestnut h at Longmeadow
Kava Frank r 1400 State
Kavacich George (Margaret) in USAirForce h 1663 Wilbraham rd
Kavanagh George P emp USA r 113 Dawes
—James A (Ellen M) bus opr StRy h 113 Dawes
—John diesinker MDFCo r 58 Eureka
—John mach opr USRCo r 39 Dearborn
—Maurice emp SGLCo r 39 Dearborn
—Patrick J elec emp 5 Paramount h 360 Chestnut
—Teresa M nurse's aide 233 Carew h (15) 212 do
—Thomas F copy boy Spfd Union r 360 Chestnut
—Thomas J (Julia C) draftsman PM&GCo h 70 Vermont
—Thomas M h 58 Eureka
—Upholstery Co (Stanley Grzanka and Mrs Bertha Wandas) 443 State

KAVANAGH WM FURNITURE CO
Frank C Pernice pres Mrs Mary T Napolitan treas-clk Grace B Maher office mgr 443 State

Kavanaugh Alexander J (Anna P) vaultmkr 1625 Boston rd h 182 College
—Frances L bkkpr 75 Wilbraham rd r 180 Marion
—Inez E wid Charles staff asst TelCo h (2) 83 Winter
—James A Jr (Delvina M) foreman E Hartford Conn h 550 Tiffany
—John J (Joan K) tire curer USRCo h 89 Mooreland
—Kathleen E tel opr TelCo r 89 Mooreland
—Margaret L insp AmBCorp r 180 Marion
—Morris emp H L Handy Co r 89 Mooreland
—William F (Margaret T) h 180 Marion
—see Cavanaugh
Kaveney Catherine V r 24 Dover
—Celine A clk Westinghouse r 131 Albemarle
—Frank J (Catherine C) foreman CVMfgCo h 131 Albemarle
—Frank J Jr student r 131 Albemarle
—Margaret C acct clk USA h 24 Dover
Kavaney Michael J (Rose A) atdt Monson h 43 Washburn
Kavonian Kazer P (Agnes K) polisher Will h 21 Marchioness rd

FRED C. McCLEAN HEATING SUPPLIES, Inc. — P.O. BOX 1668 — 47 PARK STREET TEL. RE 4-5668

Telephone RE 3-7770
J. J. DILLON
JOHN J. DILLON, JR.
REAL ESTATE - INSURANCE - MORTGAGE - BROKERS
Room 411 1200 Main St.

FIELD, EDDY & BULKLEY INSURANCE
1200 MAIN STREET PHONE RE 4-1112 Fire -- Accident -- Auto

TELEPHONE RE 3-6513
BENJAMIN POWELL SONS, INC.
EAVE TROUGHS — LADDERS — ROOFING
109-115 ALLEN STREET

SULLIVAN COAL & OIL CO.
OIL BURNERS
SALES — SERVICE
Tel. RE 2-2181
Office and Yard 436 TAYLOR STREET

KAVONIAN
—Kazer R air conditioner Boston r 21 Marchioness rd
—Matthew (Helen A) assembler VNInc h 58 Rochelle
Kawa Anna M assembler Westinghouse r 70 Milton IO
—Boleslaw J r 70 Milton IO
—Helen M wid Stanley F mach opr AmBCorp h 41 Connolly IO
—John A (Joyce M) packing insp USA h 48 Tavistock
—Joseph (Mary) trk driver 245 Chestnut h 30 Grosvenor
—Mary wid Joseph F h 70 Milton IO
—Mary A wid Lawrence T r 66 Primrose IO
—Mitchell L (Marion E) tool insp E Hartford Conn h 78 Milton IO
Kawie Auto Body Co (Peter F Kawie) 519-521 Worthington
—Eva T office sec AmIntCol r 125 Peer
—Joseph (Jennie) tool mfr Hartford Conn r 644 Armory
—John F rem to California
—Mary R priv sec 170 Wilbraham rd r 125 Peer
—Peter F (Camilla P) (Kawie Auto Body Co) 519 Worthington h at W Springfield
Kay Bee Peanut Butter & Candy Co Richard A Belle Isle pres Edward L Ciejek v pres Mrs Eda A Belle clk 64 Winthrop
—Carol clk 365 State r 414 Franklin
—Christine wid William seamstress 1414 Main h (3) 10 Concord ter
—Jacqueline A clk 365 State r 414 Franklin
—Jewelry Co Harry Lewis mgr 1419 Main
—Joseph V (Alice E) timekpr PMachCo h 56 Doyle av
—Louis I (Buddy) route slsman 134 Cass h 414 Franklin
—Mae A clk 1295 State h at Longmeadow
—Sales Co Inc Alvin Kalish pres Ronald Zimmerman treas druggist 11 Park
—and Kay Realty Co Israel Katz treas (303) 1653 Main
Kaye Abraham (Bertha) pres City Dye Works 1159 State r 63 Catalina dr
—Charles C (Bertha) (Charles' Trimming House) (202) 1490 Main h 79 W Alvord
—Earl R (Geraldine) in USAirForce h (2D) 75 Long Hill
—Hubert D (Ruth A) clk SF&MInsCo h 20 Buchholz
—Ivan emp 21 Clinton r 51 Franklin
—Max C (Eva C) plant mgr 1159 State h 84 Lyndale
Kayi Cengiz physician SHosp 759 Chestnut r do
Kaylarian Victor Z (Perina) (Victor's Shoe Repair) 2477 Main h 229 Emerson
Kaynor Allen R (Louise F) tchr 263 Alden h at Wilbraham
—Bdg 44 Taylor
Kays-Newport John F Monaghan mgr shoes 1346 Main
Kazakauckas Charles (Apolinia) assembler VNInc h 28 Lexington
Kazantis Nicholas h 306 Union
Kazas Peter repairman ASCo r 2177 Main
Kazawich Sophia r 17 Montford
Kazik Michael emp MCCo h 54 Lucerne rd
Kazin Barton A student r 257 Fort Pleasant av
—Fannie K Mrs conf 401 Dickinson r (3) 74 Grenada ter
—Isaac (Fannie K) mgr 401 Dickinson h (3) 74 Grenada ter
—Jessie S socialwkr r (3) 74 Grenada ter
—Maurice (Rose S) (Kazin's Pharmacy) 246 Belmont av h 257 Fort Pleasant av
Kazin's Pharmacy (Maurice Kazin) 246 Belmont av
Kazlauskas Anthony P (Madden's Tavern) 236 Worthington h at Southwick
Kazmierczak Frank J (Eugenia A) baker GBCo h 74 Clantoy
Kazmierski Stanley (Bertha M) electronic tech 12 Cass h 112 Davenport
Kazmir Grahula steelwkr 116 Liberty r 214 Commonwealth av
Kazunas Edward A (Sophie D) mach opr PM&GCo h 844 Carew
Keach Ada S wid Harry r 205 Emerson
—Burton S acct (519) 115 State h 205 Emerson
—Janet demonstrator 152 Lyman r 192 Maple
Keady George C Jr (Patricia) lwyr (239) 31 Elm h at Longmeadow

Keagle John (Anna A) emp USA h 54 Winthrop
Kean Carolyn E rem to Washington DC
—Donald F r 1400 State
—Gertrude L Mrs waitress Agawam h (9) 120 Byers
—Harry W (Constance C) mgr 147 Chestnut h at Holyoke
—Joan G nurse SHosp r (9) 120 Byers
—Teresa W wid John C clk Hartford Conn h 28 Shawmut
Keane Beatrice wid Joseph J h 37 Parkside
—Bridget r 2375 Main
—Daniel V (Ann E) mail sorter B&A h 2809 Main
—Edmund r 2787 Main
—Ellen housewkr r 63 Spring
—Elizabeth P Mrs pres-treas Irish-American Cafe Inc 2184 Main r 29 Nye
—Estelle T Mrs r 40 Carew
—Florence E Mrs tchr 50 Morison ter r 185 Wellington
—Florence M wid John J clk 189 Taylor h at W Springfield
—Frances A beauty shop (306) 340 Bridge r 79 Leete
—Helen G buyer 1414 Main h at Longmeadow
—James J (Catherine J) h 11 Harlan
—James J Jr (Pauline D) foreman MDFCo h 237 Harkness av
—John F (Florence E) dept head A&PCo h 185 Wellington
—John F Jr student r 185 Wellington
—Joseph J (Anna G) h 2473 Main
—Joseph P emp city r 57 Parkside
—Margaret E office sec (701) 1387 Main h (3) 84 Federal
—Margaret M priv sec CVMfgCo r 37 Parkside
—Mary D wid Thomas waitress 1553 Main h 18 Noble
—Mary R Mrs r 2157 Main
—Maurice (Elizabeth P) bartender 2184 Main h 29 Nye
—Michael J (Helen G) h (5) 47 White
—Patricia A tchr 1435 Carew r 185 Wellington
—Raymond F meter tester SGLCo r 37 Parkside
—Richard C (Beatrice M) dept mgr AmBCorp h 47 Bridle Path rd
—Thomas J (Joan B) insp USA h 263 Dorset
—Thomas T (Mildred F) setupman 616 Berkshire av h 151 Quincy
—William F (Florence T) tester Westinghouse h 8 Massasoit
—see Kane
Keaney Eleanor A tchr 95 Milton IO h 49 Margerie
—Mark in USAirForce r 49 Margerie
—Sarah M wid Mark J died Jan 23 1955 age 49
Kearney Frank J (Ann C) clk 50 Federal h 185 Dunmoreland
—John P (Catherine L) letter carrier h 23 Treetop
—John P (Julia M) guagesetter HSDivCo h 143 Derryfield av
—Margaret M mach opr 162½ Chestnut r 476 do
—Margaret T h 285 Central
—Martin J (Eleanor R) meat packer H L Handy Co r 70 Gold
—Maurice B (Joan M) mach opr WSpfd h 105 Miller
—Maurice T (Mary B) laborer USRCo h 129 Littleton
—Patrick J (Frances J) firefighter SFD h 82 Washburn
—Sheila M Mrs bkkpr DMCo r 37 Lester
—Thomas emp SGLCo r 105 Miller
—William G (Sheila M) emp SGLCo h 37 Lester
—see Carney
Kearns Austin W (Janet P) postal trans clk h (2B) 36 Manor rd
—David W (June M) emp SETCo h 34 Myrtle
—Edward Jr (Miriam J) cosmetic chemist 115 Dwight h 41 Kimberly av
—Ernestine H wid Cornelius E h 37 Saratoga
—Irene B wid William J h 219 Tyler
—Joanna L wid Edward J tel opr Wesson Memorial Hospital h 41 Kimberly av
—Lancing M (Marie L) meat cutter 827 State h 272 Wilbraham rd
—Leo F (Mary G) night mgr WUTelCo h 31 Acme pl
—R Ursula r 41 Kimberly av
—Richard D (Audrey B) auditor USGovt h 43 Melha av
—Robert F student r 31 Acme pl
—William J died Apr 1 1955 age 40
Kearsing William in USAirForce r 42 Mattoon
Keating Edward H (Marilyn J) guard 79 York h 173 Atherton av
—Edward J (Sullivan-Keating Agency) (305-307) 1694 Main r 42 Narragansett
—Edward J postal trans clk r 44 Narragansett
—Francis r 2787 Main
—Francis J (Elizabeth M) insp WSpfd h 42 Narragansett

KEATING
—Francis J Jr (Margaret) lineman TelCo h (5) 4 Federal ct
—Gerard F (Miriam K) postal trans clk h 127 Aldrew ter
—J Richard (Patricia B) bus mgr Springfield Orchestra Assn Inc 49 Chestnut h at Florence
—James C (Mary B) clk PO h 323 Nottingham
—John F letter carrier r 44 Narragansett
—John F Jr foreman USA h 16 Prince
—John J r 140 Northampton av
—John R (Adelaide S) slsman Little Falls NY h 37 Brookside cir
—Madeline M Mrs eng asst TelCo h 2612 Main
—Mary wid James r 1400 State
—Mary B Mrs clk PO r 323 Nottingham
—Mary C bkkpr 59 Napier h 44 Narragansett
—Paul L (Anna G) burial vaults Wilbraham h 31 Lakeside
—Richard W emp 175 Chestnut r 177 do
—Robert W mach opr 93 Orleans r 16 Prince
—Thomas J insp AmBCorp h 42 St Lawrence av
—William E lineman TelCo r 44 Narragansett
Keaton Douglas (Esther) in USAirForce h 15 Girard av
—Phyllis V nurse 759 Chestnut h at Chicopee
Keavany Donald C slsman r 739 Carew
—Gerald M student r 739 Carew
—Michael r 1400 State
—Michael J (Elizabeth M) h 739 Carew
Keay William (Jane Y) service mgr G&BMfgCo h 73 Albemarle
Kechko Steve mail handler B&A h 49 Franklin
Kecki Chester in USAirForce r 56 Enfield IO
—Edmund H (Stella G) blksmith MCCo h 56 Enfield IO
—Jane C student r 56 Enfield IO
—Leo W in USAirForce r 56 Enfield IO
—Louis mach opr USEnvCo r 56 Enfield IO
—Mitchell P emp 320 Parker IO r 56 Enfield IO
—Thaddeus J emp MCCo r 56 Enfield IO
Kedas Bessie Mrs clk Cypress Cafeteria Inc 1818 Main r (3) 201 Dickinson
—Eugenia wid Jmaes r 80 Linden
—George (Bessie) with Cypress Cafeteria Inc 1818 Main h (3) 201 Dickinson
—Peter cost estimator USEnvCo h 80 Linden

Keddy Norman B
(Dorothy) pres K-V Homes Inc 1160 Bay h 1023 Parker—See p 109

Kee Sam laundry 2913 Main h do
Keech Gertrude E wid Bernard h 82 Pearl
Keedy Mildred B clk Union Trust Co r 78 Bowdoin
—Stephen E (Mildred B) furn rms 78 Bowdoin h do
Keefe Agnes J commissarywkr MMLInsCo r 30 Summit
—Alyce insp 29 Worthington r 12 Long View
—Anna T typist 80 Court h 95 Washington
—Charles A (Clare B) slsman E Longmeadow h 86 Kerry dr
—Clarence J (Phyllis R) physician 7 Hawley h 272 Middlesex
—Duryea H r 27 Powell av
—Edward F messenger NHRR r 95 Washington
—Elsie M Mrs h 53 Appleton
—Ernest J (Jeannette H) (Mill River Tool Co) 338 Worthington h 27 Powell av
—Francis M (Mary L) electronics eng h 75 Berkshire IO
—George D (Marion) elec maintman 73 State h at Agawam
—George H (Frances M) copy editor Spfd Daily News h 186 Albemarle
—George R (June L) constrwkr h 200 Marion
—Grace A wid James W h 275 Pine
—Grace E wid John W h 319 State
—Harriet F Mrs clk MMLInsCo r 37 Preston
—Helen L wid Edwin T h 116 Central
—Helen M office sec (2d fl) 1800 Main h 95 Federal
—Helen M Mrs nurse 14 Braddock r do
—Howard S (Helen M) station mgr Springfield Television Broadcasting Corp 17 Pearl h 14 Braddock
—Ida E r 471 Chestnut
—Irene M Mrs slswoman 854 State h 82 Burghardt
—Jennie A wid Frank r 18 Brickett
—Joan D med sec 77 Maple r 186 Albemarle
—John A (Harriet F) messenger MMLInsCo h 37 Preston
—John F asst service mgr 648 State r 319 do
—John P (Eva B) condr B&M h 52 Narragansett
—John W rem to Longmeadow
—Joseph N Rev rem to Toronto Canada
—Richard P (Eleanor M) bartender Highland Hotel r 50 Home

INSURANCE BONDS MORIN INSURANCE AGENCY 1570 Main Street Tel. RE 6-4591

PRESTON AND OLMSTEAD, INC.
TELEPHONE RE 2-5161
THE TRAVELERS
INSURANCE CO.
INDEMNITY CO.
FIRE INS. CO.

KEEFE
—Robert L (Helen R) supv USA h 113 Audubon
—Rose A supv Old Age Assistance Bureau r 95 Washington
—Thomas M r 1400 State
—Thomas M r 75 Berkshire IO
—William F constrwkr r 319 State
—see O'Keefe and Keith
Keefer Frank E (Rhea M) supv USA h 35 Glenwood
Keegan Edward (Helen M) tool designer 600 Berkshire av h 230 Centre IO
—Edward J (Florence E) condr NHRR h 598 Armory

Keegan George R
(Jessie) dir of public relations Western Massachusetts Electric Co 73 State h at Westfield

—Gilbert A (Helen R) trainman NHRR h (6) 329 Central
—John H (Julia G) clk CVMfgCo r 66 Berkshire IO
—Maureen nurse Mercy Hospital r do
—William E (Gloria I) trainman NHRR h 112 Merrimac av
Keel Robert L (Diane P) student h 93 Layzon Brothers rd IO
Keeley Frances E deputy asst clk of courts 37 Elm h at Westfield
—James F (Agnes W) janitor 36 Court h 128 Benton
—Jean W Mrs clk MMLInsCo r 180 Euclid av
—Patricia R married Carroll E Hopkins
—Thomas J (Jean W) clk Agawam r 180 Euclid av
Keeling Frank A (Olga) (Superior Art Studio) 191 Chestnut h (5) 43 Warriner av
Keels Edward J (Maryanne) mgr 1605 Main h 117 Shady Brook la
Keena Alice J h (7) 90 High
—Helen J r (7) 90 High
—Wilburt J emp 982 Main r 837 do
Keenan James F (Helen) emp (320) 1618 Main h 112 Rochelle
—James F (Jeanne B) firefighter SFD h 338 Wilbraham rd
—Katherine J tchr 740 Chestnut h 77 Fairfield
—Margaret M clk A&PCo h 67 Bryant
—Mary A r 77 Fairfield
Keene Beverly A physical education dir 343 Chestnut r 17 Ormond
—Evelyn A wid James A h 17 Ormond
—James A died Mar 17 1955 age 56
—Milton M (Rachel A) elec contr 88 Overlook dr h do
—Patricia A title examiner (701) 95 State r 17 Ormond
—Richard J heat treater emp 99 Margaret r 17 Ormond
—Robert H in USAirForce r (7) 6 Harriet
Keeney Frank L (Alice E) supt Smith & Wesson Inc h 152 Kensington av
—Helen E wid Fred A h 82 Alexander
—John Rev r 445 Plainfield
—Mayro in USArmy r 74 Wexford
—Robert L in USMarines r 152 Kensington av
—Rockwell (Delia S) ins (5th fl) 44 Vernon h 74 Wexford

Keeney Rockwell Jr
(Mary H) (Kinney Palmer Goodell & Keeney) (604) 1387 Main h 34 Fenway dr—See p 141

—Walter F clk (704) 1387 Main r 82 Alexander
Keens Christopher crane opr BMTCo r 156 Pearl
Keeper Melvina B wid Archie h 10 Stebbins
Keery A Graydon (Dorothy M) slman H L Handy Co h 79 Keith
Keesee Hugh K (Billie A) painter 144 W Allen Ridge rd h 7 Putnam cir
Keet William H (Bernice R) trk driver WSpfd h 128 Warrenton
Keevers Matthew C (Margaret K) slsman h 80 Balboa dr
Kehalen Harry S (Erchanig D) chef NY h 34 Carew ter
Kehoe John E student r 122 Chestnut
—John T (Viola) assembler E Longmeadow h 285 Main IO
—Walter D (Alice M) tchr 1300 State h 110 Rochelle
—William H (Helen C) rem to E Longmeadow
—William J (Margaret E) insp USRCo h 27 Edgemont
—see Keough and Keogh
Keiderling W Conrad (Viola B) rem to Otis
Keifer Lena E wid George H h 18 Applewood pl
Keighley Helen B wid John h 408 Belmont av
—James C in USAirForce r 20 Hancock
Keiller Isobel A Mrs office nurse 305 State h 44 Myrtle
Keinath Albert (Eleanor S) auto mech 3045 Main h 78 Jardine
—Gottlieb (Mary) h 105 W Alvord
—Norine B Mrs h 993 Allen
Keir Alexander J (Evelyn M) chief draftsman Agawam h 65 Newhall
—Harold B Rev (Marilyn J) rem to Farmington Conn
Keirn Elsie C Mrs emp WECo h 285 Central

KEISER M CLAYTON
(Vivian R) general agt John Hancock Mutual Life Insurance Co (411-412) 1387 Main h at Longmeadow tel RE 2-6283—See p 151

—M Esther acct and office mgr 20 Carver h 9 Federal ct
—Maynard E (Edna L) general agt emeritus John Hancock Mutual Life Insurance Co (411-412) 1387 Main h at Longmeadow
Keith Chester E (Hazel M) (Keith's Grocery) 119 Spring h 36 Euclid av
—Dorothy E slswoman 266 Bridge h (11) 2405 Main
—F Allen (Edith S) auditor USA h 70 Sorrento
—Frank r 3025 Main
—Hazel M Mrs clk 119 Spring r 36 Euclid av
—Irwin O (Edith L) laborer MCCo h 481 Newbury
—Jeannette M priv sec (4th fl) 1200 Main r 447 Central
—Leroy L claims adjuster 26 Byers h at Windsor Conn
—Lillian r 76 Temple
—Maxine executive dir Girls Clubs of America Inc (306) 130 Maple h (12) 198 Central
—Raymond H (Marlene S) (Walnut Auto Trim) 468 Walnut h 19 Jasper
—Raymond M mech 600 State r 18 Kingsley
—Ruth A wid William J h 447 Central
—Ruth M Mrs rem to Florida
—Teresa P Mrs tel opr TelCo r 10 Canterbury rd
—Vincent A (Hazel A) insp HSDiv h 18 Kingsley
—Virginia S library asst 220 State r 36 Euclid av
—William H (Teresa P) maintman 1351 Main h 10 Canterbury rd
—see Keefe and O'Keefe
Keith's Grocery (Chester E Keith) 119 Spring
Keitlen Philip B (Thelma L) physician (214) 130 Maple h 1264 Plumtree rd
—Thelma L Mrs dir Anti-Defamation League of B'nai B'rith (424) 115 State r 1264 Plumtree rd
Keitt Eugene (Pauline) in USAirForce h 16 Pendleton av
Keizer Charles W (Mary F) helper CVMfgCo h 94 Essex
Kelberman Maurice H (Beatrice M) asst mgr 1884 Main h 53 Alsace
Kelcey Elizabeth M wid Walter r 50 Yale
—Priscilla C Mrs key punch opr MDFCo r 110 Northampton av
—William (Priscilla C) teletype opr Bradley Field Conn r 110 Northampton av
Kelch John emp Mercy Hospital r do
—Virginia R Mrs h 9 Aster
Keleher Bernard J socialwkr state r 75 MassAv
—Jennie wid Michael r 75 MassAv
—John J Jr (Louise C) slsman WSpfd h 1613 Parker
—John L (Anna J) h 74 Mayfield
—Margaret E wid John J h 18 Ashmont
—Paul D student r 74 Mayfield
—Roger F (Rose M) probation officer District Court h 75 MassAv
—Roger L (Lillian L) chemist USA h 36 Mazarin IO
Kell Annie wid John W r 89 Midway IO
Kellam David E (Verlette) h 83½ 10th
Kellar Frederick A (Mary V) (Court Square Secretarial Service) (349-350) 31 Elm h at Wilbraham
—Mary V Mrs (Court Square Secretarial Service) (349-350) 31 Elm h at Wilbraham
Kelle Karl H (Susanna) baker Highland Hotel h 267 Jasper
Kelleher Anna B clk TelCo r 22 Mystic
—Arthur E (Anne L) gen foreman 436 Dwight h at Westfield
—Catherine H mgr 799 Liberty r 22 Mystic
—Claire acct SF&MInsCo h (B4) 356 Belmont av
—Daniel F (Nora M) h 68 Governor
—Donald R (Virginia C) trk driver 376 Birnie av h (6) 95 Oswego
—Edward J meat cutter Chicopee r 68 Fordham
—Edward T (Rose M) assembler Westinghouse h 68 Fordham
—Elizabeth H mach opr DMCo r 28 James
—Emma A wid James E h 90 Federal
—Francis E (Flora H) trk driver Ludlow h 28 James

KELLEHER
—Frederick J (Margaret C) aircraftwkr E Hartford Vonn h 19 William Sands Jr rd
—George F (Helen F) asst mgr 84 Broad h 317 Commonwealth av
—Helen T office sec 112 Forest Park av r 32 Draper
—Howard F (Marie O) clk PO h 131 Spring
—James E (Joyce M) in USMarines r 534 Armory
—James E Jr in USMarines r 90 Federal
—Joan B mach opr 93 Orleans r 28 James
—John F (Christina A) supt PO 2881 Main h at WSpfd
—John J (Evelyn G) slsman MCCo h 33 Cornwall
—John K (Elida R) emp Thompsonville Conn r 28 James
—John T rem to Windsor Conn
—Josephine T r 49 Westford cir
—Joyce M Mrs nurse emp 233 Carew r 534 Armory
—Kay clk SF&MInsCo r (B4) 356 Belmont
—Leo F (Alice M) slsman NY h 123 Kerry dr
—Leo J (Marion K) clk interviewer 282 Dwight h at Turners Falls
—Martin A (Roberta L) brick mason h 25 Cochrane
—Mary P clk MMLInsCo r 34 Leete
—Mary T clk Chicopee h 22 Mystic
—Melvin C (Gloria J) emp 616 Berkshire av h (1) 931 Worthington
—Mildred B tchr 50 Morison ter h at Windsor Conn
—Paul H (Elizabeth M) pres Kelleher & Mixer Inc 464 St James av h 84 Pondview dr
—Raymond J (Jeanette) mgr 50 Federal h do
—Regina C clk MMLInsCo r 34 Leete
—Richard J (Marylyn W) trk driver 485 Central h 17 Aldrew ter
—Robert G (Mary A) slsman Boston h 65 Chesterfield av
—Robert W trk driver WSpfd r 68 Fordham
—Rose A wid William r 4 Chestnut
—William P student r 44 Meredith
—William P (Emily D) h 44 Meredith

KELLEHER & MIXER INC
Paul H Kelleher pres Mrs Charlotte R Mixer clk-asst treas Ray H Mixer treas
CHRYSLER AND PLYMOUTH
SALES AND SERVICE
464 ST JAMES AV
TEL RE 3-3116
—See p 36

—see Kelliher
Kelleher's Wallpaper & Paint Shop (William P Kelleher) 38 Harrison av
Keller Cigar Co The (Paul Z Keller) 257 Dickinson
—Ernest R (Anna M) pres-treas Universal Tool Co Inc 33 Rose pl h 47 Chilson
—Florence K wid Eugene T cashier 1414 Main h 66 Fort Pleasant av
—H Judith student r 125 Magnolia ter
—Harold P (Marjorie K) slsman r 43 Maplewood ter
—Matthew (Fannie D) slsman Boston h 125 Magnolia ter
—Paul Z (Rosalie B) (The Keller Cigar Co) 257 Dickinson h do
—Walter J (Jennie M) parts slsman 95 Liberty h at Chicopee
Kellerman Paul W (Evalyn J) cashier Mutual of New York 130 Maple h at Longmeadow
Kelley Agnes E r 1219 Page blvd
—Alfred (Ruth) pres Liberty Cafe 755 Liberty h at Holyoke
—Anna M r 75 Morningside pk
—Bonnie M clk 365 State r (11) 15 Hawley
—C Harvey financial analyst SF&MInsCo r 24 Oak Grove av
—Catherine A clk 33 Morris r 402 Central
—Catherine T priv sec ASCo r 285 Central
—Charles C (Jane D) emp 99 Margaret h 135 Westford av
—Charlotte I dental hygienist Tulsa Okla r 49 Caseland
—Clarice E Mrs slswoman ASCo r 95 Glenwood
—Clifford R (Julia M) tinsmith GICCorp h 22 Frederic
—Concetta M Mrs proof reader 53 Hillman r 82 Lebanon
—Daniel G (Helen L) mgr 158 Broadway h (1) 226 Pearl
—Daniel J (Catherine) tester WECo h (3) 212 Locust
—Daniel J (Nora T) h 28 Johnson
—Doris A wid J Lloyd med socialwkr SHosp h (7) 75 Alexander
—Edgar L lwyr Melrose r 447 Trafton rd
—Edward route slsman 1482 State r 19 Arbutus
—Edward J died Feb 10 1955 age 75

ALBERT C. WHITE, JR., INC.
496 BRIDGE ST. TEL. RE 2-5109
COMPLETE INSURANCE SERVICE

FORBES & WALLACE . . SHOPPING CENTER FOR WESTERN NEW ENGLAND

SARAT FORD SALES Tels. SPFD. RE 4-1331, RE 3-3902
SALES SERVICE PARTS
250 SPRINGFIELD STREET NORTH AGAWAM, MASS.

KELLEY
—Edward W (Lena C) r 94 Elliot
—Eileen M rem to Turners Falls
—Elizabeth E Mrs died Nov 13 1955 age 71
—Elizabeth R tchr 58 Hartford ter r 35 Eton
—Eugene E (Mary I) office supv (2d fl) 119 State h at CFalls
—Eula Mae emp (5th fl) 296 Main r 43 Franklin
—Evelyn W office sec 124 Putnam cir h 21 Ventura
—Francis G (Marjorie W) v pres-gen mgr Bemis & Call Co 125 Main h 36 Weymouth
—George treas Liberty Cafe 755 Liberty h at Granby
—George E C died Dec 26 1955 age 71
—George T (Anne M) slsman Indianapolis Ind h 35 Hiawatha
—Harold J (Hazel F) (City Realty Co) (627) 95 State h at Longmeadow
—Harry H (Isabel A) dentist 634 Page blvd h 49 Caseland
—Harvey instr SF&MInsCo r 24 Oak Grove av
—Hazel F acct (627) 95 State h at Longmeadow
—Helen Mrs h (2) 17 Edwards
—Helen L Mrs tchr Longmeadow r (1) 226 Pearl
—James J (Kathleen) gen agt 2170 Columbus av h at Holyoke
—James T Jr r 402 Central
—James W (Jane M) lwyr Washington DC r 447 Trafton rd
—Jane D Mrs clk 29 Logan r 135 Westford av
—John J (Mary) crib atdt AmBCorp h 381 Main IO
—John P (Margaret F) firefighter SFD h 68 Pilgrim rd
—John P Jr (Elizabeth A) rem to Boston
—Joseph B (Clarice E) stock clk Westinghouse h 95 Glenwood
—Joseph H (Ada B) h 447 Trafton rd
—Joseph I (Margaret M) clk PO h 1508 Carew
—Journal R (Annie L) emp USA h 43 Franklin
—Julia A wid Daniel r 24 Morrell
—Katherine H clk ASCo h 280 Dwight st ext
—Katherine R wid William T typist 47 Federal h 113 Catalpa ter
—Lawrenec L (Geraldine R) musician h 19 Arbutus
—Leonard F golf instr r 447 Trafton rd
—Louise wid John B r 56 High
—Lucius S (Mary E) mach opr Thompsonville Conn h 107 Thompson
—Mabel benchwkr 93 Orleans r 10 Ingraham ter
—Margaret C r 402 Central
—Margaret E tchr 415 State r 35 Eton
—Marie C Mrs assembler 1117 Columbus av h 231 Mill
—Marie I teletype opr USA r 229 Bowles pk
—Marilyn A dental asst 167 State r 35 Hiawatha
—Marion L Mrs priv sec (510) 145 State h (11) 15 Hawley
—Marion R Mrs cafeteria supv 365 State r (8) 29 Hancock
—Mary r 63 Spring
—Mary I med record librarian 759 Chestnut r 135 Westford av
—Mary M Mrs tel opr TelCo h 41 Johnson
—Mary T tchr 53 Elliot h 35 Eton
—Mary V waitress The Coffee House 130 Maple r 127 School
—Maurice V (Alice) eng state h 21 Rodney Smith Jr cir IO
—Mortimer student r 68 Pilgrim rd
—Nesby (Mozella) constrwkr h 178 Sharon
—Patrick J (Virginia E) mech Trenton NJ h 11 Hunt
—Paul J (Theresa S) underwriter (3d fl) 1200 Main h 120 Kane
—Richard emp Smith & Wesson Inc r 19 Arbutus
—Robert A (Mary C) physician 69 Chestnut h 65 Ingersoll Grove
—Rosalie T stewardess American Airlines Inc r 447 Trafton rd
—Shaun J student r 21 Rodney Smith Jr cir IO
—Thomas J bricklayer h 402 Central
—Thomas J (Anne R) supv Hartford Conn h 24 Morrell
—Velma A Mrs bkkpr 76 Elliot h 98 Warrenton
—W G (Bertha B) picker opr Thompsonville Conn h 44 Buckingham
—Walter M bartender 64 Bridge h 285 Central
—Walter T (Katheleen M) policeman h 379 Central
—William F r 29 Elliot
—William F (Margaret T) mach emp Smith & Wesson Inc h 28 Nathaniel
—William J eng B&A r 1968 Main
—William J (Concetta M) emp Water Dept r 82 Lebanon
—William M (Mary A) h 181 Prospect
—William P (Barbara L) h 229 Bowles pk
—William T (Marion R) h (8) 29 Hancock
—see Kelly

Kelliher Alice K clk Westinghouse r 401 Nottingham
—Anna A h 17 Sorrento
—Barbara E anesthetist Mercy Hospital r 1476 Page blvd
—Catherine E steno Washington DC r 1476 Page blvd
—Charles M in USNavy r 401 Nottingham
—Dennis J h 401 Nottingham
—Enoria wid John J h 3228 Main
—Harold M (Mary C) cashier RyEx h 24 Mayfair av
—Harry (Mary) assembler Westinghouse h 770 Carew
—Helen M treas F L Sanford Co 648 State r 17 Sorrento
—James M died Dec 29 1955 age 55
—James M Jr (Joyce) rem to Burlington Vt
—Jean M tchr E Douglas r 1476 Page blvd
—John P (Stella A) assembler CVMfgCo h 1016 Berkshire av IO
—John T (Helen G) piper MCCo h 18 Ringgold
—Mabel T typist (802) 29 Worthington r 1476 Page blvd
—Margaret died Nov 12 1955 age 84
—Margaret A wid James M h 125 Wait
—Mark H (Mary E) athletic dir Holyoke h (1B) 24 Manor rd
—Mary E comptometer opr Westinghouse r 3 Woodmont
—Mary E Mrs office sec (524) 115 State r (1B) 24 Manor rd
—Mary F r 31 Wilmont
—Michael J h 31 Wilmont
—Robert T (Elizabeth B) v pres F L Sanford Co 648 State h 37 Westernview
—Rose G wid Robert J nurse (1) 6 Piney pl h do
—Thomas F (Kathryn W) sls mgr 648 State and clk of corp F L Sanford Co do h 17 Sorrento
—Thomas J (Myra A) lieut police h 94 Waldorf
—Thomas R (Mary J) clk PO h 94 Anniversary
—William J (Jeanette L) emp USA h 399 Nottingham
—see Kelleher

Kellogg Bdg Inc Leon N Webster agt 391-405 Dwight upstairs entrance 395 do office (21) do
—Bertha W wid Harry H h (3) 85 Sumner av
—Beverly W (Lorraine A) emp Smith & Wesson Inc h (12) 76 Byers
—Charles H (Rita J) constrwkr h 533 Forest Hills rd
—Charles W (Esther G) constr foreman h 80 Edgewood
—Container Div US Envelope Co Walter Krall mgr 21 Cypress
—Elsie M wid Charles A r 117 High
—Envelope Div US Envelope Co Fred B Korbel mgr 21 Cypress
—Eva M Mrs h 299 Taylor
—Gerald G (Jeanine F) eng TelCo h 141 Bloomfield
—Grace A editorial asst 47 Federal r 140 Yale
—Harry M slsman 97 Taylor h 154 Belmont av
—Henry H (Phyllis G) warehouseman WSpfd h (2A) 24 Manor rd
—Henry N (Agnes F) despatcher 361 Taylor h 35 Reed
—James G eng B&A r 31 Biltmore
—James G Jr (Gabrielle R) engine despatcher B&A h 21 Sylvan
—Jessie E wid Stephen L died Feb 11 1955 age 88
—John H (Grace M) trk driver 80 Hancock h 63 Seymour av
—John W (Ruby M) rem to Newark NJ
—Leroy W (Glencora C) h 140 Yale
—Paul M (Helene H) trans eng TelCo h 26 Puritan cir
—Phyllis G Mrs typist USA r (2A) 24 Manor rd
—Rita J clk 365 State r 533 Forest Hills rd
—Vera P Mrs supv SHosp 759 Chestnut h at Agawam
—Vernon H tchr 53 Elliot h at Westfield
—Walter W (Olivette) mach opr 118 Fisk av h 438 Plainfield

Kelloway Berkley M (Helen L) employment mgr TelCo h 72 Harmon av

Kelly Abbie M clk WSpfd r 59 Pease
—Adeline B wid William J r 82 Westford av
—Aloysius J r 46 Temple
—Annie T r 83 Quincy
—Annie T wid Arthur E h 111 Florida
—Audrey A tchr 493 Parker r 114 Wellington
—Barbara Mrs clk 135 Hickory r 54 Meadowbrook rd
—Barbara T student r 114 Wellington
—Bernard P (Julie H) mgr (811) 1387 Main h 148 Mayflower rd
—Blanche C wid Vincent E steno 121 Lyman h 43 Milford
—Bridget wid Patrick J h 41 Noel
—Carrie H wid George E C h 148 Shefford

KELLY
—Charles E (Jean) in USAirForce r 98 Warrenton
—Charles W (Esther G) constr foreman h 257 Dwight st ext
—Daniel J (Helen T) policeman h 117 Dunmoreland
—Donald J (Kathryn D) h (2A) 18 Manor rd
—Dorothy M restwkr 123 Chestnut h 93 Wilbraham av
—Edmund J (Betsyann) h 137 Bond
—Edmund J (Florence M) punch press opr 321 Albany r 39 Woodbine av
—Edward A (Theresa M) printer h 374 Berkshire av
—Edward B r 30 Thomas
—Edward E (Mary E) traffic eng 295 Worthington h at E Longmeadow
—Eileen C tchr Newington Conn r 41 Noel
—Eileen C student r 43 Milford
—Eleanora wid Patrick F h 195 Tyler
—Elinor K nurse Wesson Memorial Hospital r 111 Florida
—Elinor M clk 1295 State r 87 Methuen
—Elizabeth A laundrywkr 2787 Main r 103 Grover
—Emily hotelwkr 140 Chestnut r 52 Mattoon
—Emra A Mrs bkkpr 267 Chestnut r 59 Pease
—Estelle M wid James F h 75 Orchard
—Everett J (Irene J) constrwkr r 57 Sargeant
—Fenton J patternmkr CVMfgCo and business agt Patternmakers of America 21 Sanford h (3) 284 Main IO
—Francis (Helen F) auto parking 404 Dwight r 30 Duryea
—Frank H (Esther K) managing editor Spfd Daily News h 26 Colfax
—Frank N (Lillian N) h (1) 34 Bradford
—Frederick H (Mary E) clk 436 Dwight h at Holyoke
—Gertrude E wid Stanley V h 29 Vassar
—Grace F wid William h 582 Chestnut
—Harold E (Eva M) butcher 1028 Main h 324 Page blvd
—Hazel Mrs h (A) 108 Lionel Benoit rd
—Helen M priv sec 263 Alden h (5) 19 Edwards
—Henry A Jr (Claire M) tchr 35 Eastern av h 142 Dwight rd
—Hosea (Cora) emp 1402 Main h 120 Buckingham
—Hugh B (Mary E) h 65 Central
—Irene L Mrs tchr 31 Kensington av h at Holyoke
—J C emp 1474 Main r 120 Buckingham
—J Daniel (Delia A) elec 103 Grover h do

KELLY J E & SON
(Bernard A Suprenant) general insurance and surety bonds (517) 1387 Main—See p 151
—James (Charlotte) trk driver 1935 Main h 115 College
—James A (Anna P) office mgr 1387 Main h 114 Wellington
—James A Jr (Barbara) supv methods 33 Morris h 64 Meadowbrook rd
—James F (Evelyn) emp Alamac Knitting Mills Inc h 19 Beaudry IO
—James J trucking r 59 Pease
—James P asst mgr 1200 Main r 122 Chestnut
—James T emp city r 103 Grover
—Jennie H wid Thomas J clk 1414 Main h 19 Summit
—Johanna r 83 Quincy
—John D tow motor opr USA r 120 Buckingham
—John E (Irene R) insp MDFCo h 50 Thames
—John F (Rose T) plumber h 59 Pease
—John H toolmkr G&BMfgCo r 59 Pease
—John J (Bridget A) bartender 17 Hampden h 26 Dearborn
—John J (Frances D) slsman 187½ Chestnut h 2105 Page blvd IO
—John J (Helen V) foreman MCCo h 112 Wilber
—John J (Mary D) rem to Ludlow
—John R (Elaine G) carp emp 11 Bond h 241 Oak Grove av
—John W (Julia A) h 94 Wilmont
—Joseph P (Hildur S) condr NHRR h 38 Churchill
—Joseph R (Jean M) surgeon (229) 130 Maple h 40 Gorman la
—Julie H Mrs clk 1365 Main r 148 Mayflower rd
—Kathryn V tchr 221 Bay r 41 Noel
—Lawrence D (Grace M) clk A&PCo h (8) 659 State
—Lee (Alberthe) emp USRCo h 36 Alden
—Leona M seamstress 33 Morris r 111 Florida
—Lorraine J student r 50 Thomas
—Marjorie J wid William J tchr Agawam h 14 Highland
—Martin F h 78 Mayfair av
—Martin L (Helen) rem to Boston
—Mary wid Dennis r 52 Maryland
—Mary A slswoman 1502 Main h at WSpfd
—Mary A wid Patrick J r 56 Marsden
—Mary D Mrs h (11) 178 Carew
—Mary E office sec Hartford Conn r 41 Noel
—Mary E r 85 Spring

SALES RENTALS MANAGEMENT HENRY M. CLARK CO., REALTORS APPRAISALS MORTGAGE LOANS
270 WORTHINGTON ST. TEL. RE 7-0231

ALBERT STEIGER COMPANY
DEPARTMENT STORE - 1477-1479 MAIN ST.

KELLY
—Mary E wid William F r 20 Granger
—Maurice F (Catherine M) plasterer h 109 Bristol
—Maurice J (Mary T) h 79 Abbe av
—Michael J h 30 Myrtle
—Moses L (Evelyn) emp USA h 39 Windsor
—Norberta A M typist G&BMfgCo r 38 Dearborn
—Otis (Christine) mech USA r 120 Buckingham
—Paul A (Helen C) in USAirForce h 2727 Main
—Paul J (Pauline M) firefighter SFD h 76 Pheland av
—Peter H (Anna) foreman Westinghouse h 87 Methuen
—Raymond E (Enra A) mail handler PO h 59 Pease
—Richard E emp 404 Dwight r 30 Duryea
—Richard S cablewkr TelCo r 618 Newbury
—Robert C (Rosa M) mach opr Thompsonville Conn h 29 Auburn
—Robert F optician emp 272 Bridge h at S Hadley Falls
—Robert W emp MMLInsCo r 21 Pomona
—Rose wid Frank J h 21 Allendale
—Sheila M clk 47 Federal r 41 Noel
—Thomas h 23 Pearl st pl
—Thomas E (Esther E) sta eng Westover h 52 Maryland
—Thomas F (Amy) h (1) 52 Avon pl
—Thomas J (Agnes T) firefighter SFD h 132 Carroll
—Thomas J (Ramona A) lwyr (212) 115 State h at E Longmeadow
—W G (Bertha B) mach CFalls r 120 Buckingham
—William died Nov 26 1955 age 58
—William died Jan 24 1956 age 76
—William A insp WSpfd h (252) 2142 Main
—William A emp SPCo r 103 Grover
—William A box scorer USEnvCo r 40 Armory
—William A (Virginia E) foreman TelCo h 618 Newbury
—William A Jr (Donna L) mailing clk Spfd Union h 69 Garcia
—William B (Florence M) slsman h 116 Wilmont
—William B Jr welder HSDiv r 116 Wilmont
—William C (Leonie M) policeman h 38 Dearborn
—William F (Mary M) timekpr Chicopee h 94 Wilmont
—William J (Mary H) sheetmetalwkr SETCo h 106 St James cir
—William L (Katheryn) rem to Boston
—see Kelley
Kelman Alexander O (Marion B) slsman 1285 Main h 785 S Branch pky
—Elizabeth E wid William r 72 Marlborough
—Marion B Mrs typist 35 State r 785 S Branch pky
—Robert W Jr (Ednah L) buyer Westinghouse h 1501 Plumtree rd
Kelsey Hubert P (Virginia S) associate editor 47 Federal h 95 Carnavon cir
Kelso Carl H (Josie B) h 61 Suffolk
—Minnie S wid Walter h (11) 7 Hawley
—Walter T (Maryanne T) insp E Hartford Conn h 277 Redlands
Kelty H Douglas (Pearl) mdse mgr 653 Page blvd h at Longmeadow
Keltz Max J (Ragnhild H) draftsman WSpfd h 241 Laurelton
Kelwick Carl (Elsie) in USAirForce r 76 Maynard
Kemater Grace C wid George H h 245 St James av
—Mary C wid John C h (4) 81 School
Kemical Products Co Inc Mrs Dorothy L Sabourn pres Henry A Sabourn treas chemical mfrs 215 Page blvd
Kemmel Abraham cabinetmkr 14 Napier r 66 Prospect
—Abraham Mrs (Stella) died Nov 11 1955 age 65
Kemp Bessie M Mrs r 23 Holyoke
—Fred (Fannie M) landscaper 1058 Allen h 23 Beech
—Frederick baker A&PCo r 612 Newbury
—Herbert L (Grace G) emp city h 108 Eastern av
—Robert supv Chicopee r 51 Harvard
—Robert clk Will r 28 Somerset
—Russell (Frances) estimator 140 Wilbraham av h at N Wilbraham
—Thomas R r 125 Ferry
Kemper Richard V (Olive E) special agt (815) 145 State h at WSpfd
Kempisty Annette office sec MDFCo r 384 St James av
Kemple James B (Mabel E) h 144 Winton
—Patricia A Mrs clk (612) 145 State h at E Longmeadow
—Raymond E installer and repr TelCo r 144 Winton
—Robert W (Gloria R) window cleaner h 60 Eddywood
—Warren L (Ethel M) despatcher 112 State h 35 Grosvenor
—Wilbur F (Laura A) h 682 Liberty
Kempthorne Anna J wid Ainslee N h 76 St Lawrence av
Kempton Arletta B wid James C h 78 Garfield
—Rachel wid Arthur W r 890 Berkshire av 10
Ken and George Luncheonette (Kenneth O Queior and George W Queior) rest 627 Columbus av
Ken's Service Station (Kenneth W Sharon) 1352 Allen
Kendall Albert J (Nellie C) supv 33 Morris h at E Longmeadow
—Ann C Mrs clk 134 Cass r 31 Steuben 10
—Calvin A P (Carrie I) h 110 Northampton av
—Charles A (Gloria A) clk 1295 State h at Wilbraham
—Daniel J (Margaret C) maintman TelCo h 50 Melville
—Edith F died Nov 10 1955 age 63
—Elizabeth E wid Fred A r 36 Barber
—Ellen M wid Ralph H clk USA h (5) 11 Armory
—Frank D (Madeline R) emp 225 Orange h 4 Darwell
—Harry E r 12 Redlands
—Madeline R Mrs priv sec MCCo r 4 Darwell
—Merle T (Marion F) molder 124 Switzer av h 1205 Carew
—Ralph E (Anna T) elev opr 287 Bridge h 315 Chestnut
—Ralph H (Ann C) trk driver RyEx h 31 Steuben 10
Kende Alexander (Eva M) waiter Highland Hotel r 39 Ellsworth av
Kenderian John (Juanita) emp MCCo and antiques 2511 Main h do
Kendra Fred J (Helen) pumpman 73 State h at WSpfd
Kendrew John F (Elizabeth A) position classifier USA h at Northampton
—Joseph J (Mary W) mech Westfield h 78 Shamrock
—Leroy J (Barbara) physician 33 Mulberry h at Westfield
—Thomas J in USNavy r 78 Shamrock
Kendrich Adrianne Mrs waitress 140 Chestnut h 152 Central
Kendrick Charles r 1400 State
—Florence O Mrs musician r 716 Alden
—Herman D supv DMCo r 616 Alden
—Herman D (Florence O) acct Spfd Chamber of Commerce h 716 Alden
—Isabell V Mrs dental asst 1300 State r 56 Vermont
—Konrad (Betty Ann) scrap r 716 Alden
—Leila C r 178 Island Pond rd
—Louis W (Isabelle V) bkkpr WSpfd h 56 Vermont
—Otis shoe shine 57 Liberty r 127 Ferry
—Raymond H Rev (Sally) canon Christ Church Cathedral h 5 Ridgewood ter
Kendzior Peter (Cynthia R) clk 1295 State h at Longmeadow
Keneffick Walter J (Christine S) labor union rep h (F) 164 Maple
Kenefick Frederick J (Florence C) h 830 Liberty
—Marita C senior clk (324) 36 Court r 485 Dickinson
—Mary G wid Thomas A h 485 Dickinson
—Thomas A (Rolande T) counselor 479 Chestnut h 483 Dickinson
—Vera M Mrs h 34 Myrtle
Kenerson Stanley M (Catherine L) gen mgr WSpfd h 24 Herman
—Stanley M Jr (Geraldine M) administrative asst 29 Howard h 50 Crestmont
—William (Ellen) mgr WSpfd h 86 Crestmont
Kenfield Elizabeth wid Carrol h 33 Parkside
—Margaret M tel opr TelCo r 33 Parkside
—William r 122 Chestnut
—William T (Nora T) milling mach opr G&BMfgCo h 361½ Chestnut
Kenifick Julia E wid Richard J r 79 Spring
Kenison Radcliffe F (Doris J) slsman 1548 Main h at E Longmeadow
—Vera W wid Fred D h 33 Ashbrook
Kenmore Cafe Inc John J Fitzgerald pres-treas 57 Taylor
Kennametal Inc Robert S Sagers dist mgr tool mfrs 758 Sumner av
Kennedy Adrienne student r 5 Macomber av
—Agnes S wid William J h (25) 43 Kenwood ter
—Albert C (Lillian E) assembler HSDiv h 83 Santa Barbara
—Anmarie M tchr 1435 Carew r 20 Mystic
—Anna M Mrs winder AmBCorp h 528 Plainfield
—Anne T time clk Westinghouse r 429 Page blvd
—Anthony N (Eileen V) warehousewkr USRCo h 70 Patton
—Barbara A nurse Mercy Hospital r do
—Barbara J typist 47 Federal r 10 Belvidere
—Beatrice T furn rms 29-31 Avon pl h 29 do
—Beulah M dir Christian Education 4 Garfield r (25) 43 Kenwood ter
—Catherine Mrs r 1400 State
—Catherine V wid Thomas r 25 Kirk dr
—Cecelia M Mrs nurse Mercy Hospital r 111 Dawes
—Charles J (Barbara A) in USAirForce r 350 King
—Clara wid Thomas W h 3364 Main
—Constance T biochemist 759 Chestnut h at Holyoke
—Cornelius (Mary J) custodian USA h 297 Commonwealth av
—Daniel r 42 Mattoon
—Daniel J r 74 Linden

KENNEDY
—Daniel J student r 97 Penacook
—Desolene Mrs h 45 Greenwood
—Dorothy M wid Edgar steno SOD h 76 Hall
—Earl R (Lillian I) prod planner USRCo h 60 Grandon av
—Edgar died July 15 1955 age 60
—Edna M r 129 Sherman
—Edward F (Clara A) h 78 Stebbins
—Edward M (Mary E) diner WSpfd h 41 Manitoba
—Eileen B Msr mgr 628 Carew r 97 Penacook
—Eileen C Mrs emp 297 Plainfield r 25 Kirk dr
—Eileen M helper 297 Plainfield h 188 Carew
—Elaine P Mrs checker 333 Belmont av r 251 St James av
—Elizabeth A insp 93 Orleans r 144 Miller
—Eva I wid Daniel F mach opr E Longmeadow h 74 Linden
—Francis M (Anne I) deputy chief SFD h 20 Mystic
—Franklin T student r 11 Wait
—Gerald G h 116 Springfield
—Grace nurse Health Dept Dispensary 1414 State r inq do
—Grace A Mrs nurse 1414 State r 51 Macomber av
—Hannah wid Timothy h 60 Home
—Harry E (Helen R) pres Belmont Hardware Co Inc 587 Belmont av h at Hampden
—Hazel wid Leo r 250 Edendale
—Helen C office sec 340 Sumner av h 144 Miller
—Hortense R wid Maurice B clk T J Regnier Inc 74 Bridge r 22 Somerset
—Howard P (Marion J) physician 1701 Wilbraham rd h 5 Macomber av
—Hugh mach opr 210 Hanover r 10 Hamburg
—Iva M wid Daniel B housemother 23 Buckingham r 37 Catharine
—James C serviceman 35 State r 168 Brewster
—James J h 439 Franklin
—James J emp city r 4 Howard pl
—James J emp city r 11 Wait
—James J (Dorothy M) assembler Westinghouse h 39 Genesee
—James J (Eileen C) color mixer WSpfd h 25 Kirk dr
—James J (June L) bus driver StRy h 33 Kenwood pk
—James P (Winifred) rem to Buffalo NY
—James T packer USA r 884 Worthington
—Jennie wid Hugh h 10 Hamburg
—Johanna rem to Hartford Conn
—John emp city r 2375 Main
—John r 60 Davis
—John (Eileen) emp SGLCo h (7) 170 Orange
—John A claim adjuster American Automobile Ins Co claim adjuster American Associated Ins Co's and claim adjuster Associated Indemnity Corp (503) 1421 Main h at Holyoke
—John A (Louise C) ins agt 135 State h 10 Belvidere
—John E emp city r 43 Langdon
—John E (Betty G) letter carrier PO 436 Dwight h at W Springfield
—John F (Beatrice C) mech Westinghouse h 60 Draper
—John F (Cecelia M) draftsman HSDiv h 111 Dawes
—John F (Grace A) sanitarian 1414 State h 51 Macomber av
—John F (Mary P) policeman h 90 Gardens dr
—John H fireman PO r 336 Chestnut
—John J r 133 Gillette av
—John J in USNavy r 11 Wait
—John J h 114 Wait
—John J (Celia R) mach opr USEnvCo h 160 Cedar
—John J (Corrine E) serviceman USRCo h 132 Governor
—John J (Eleanor R) shear opr E Longmeadow h 17 Jonquil dr
—John J (Nora T) mach opr G&BMfgCo h 77 Everett
—John M r 47 Vermont
—John M (Dorothy G) rem to Williamstown
—John M (Margaret R) adv solicitor 16 Fort h 93 Wheeler av
—Joseph (Nancy J) student h 10 Ridgewood pl
—Joseph C (Helen G) ins agt (2d fl) 119 State h 133 Gillette av
—Joseph H (Marjorie L) emp MCCo h 17 Garibaldi
—Josephine M wid Thomas h 884 Worthington
—Julia A wid Michael h 55 E Alvord
—Kathleen J nurse (8) 218 Pearl h do
—Kathryn F r 43 Langdon
—Leon J (Marguerite P) trk driver GBCo r 851 Wilbraham rd
—Lillian E slswoman 1502 Main r 83 Santa Barbara
—Louise C asst counsel MMLInsCo r 10 Belvidere
—Mamie r 37 Auburn
—Margaret G wid James W h (5) 231 Belmont av
—Margaret J wid Dennis J h 72 Malden

CITY COAL CO. Coal - Fuel Oils - Conn. Coke
Oil Burners - 145 Armory St., Tel. RE 4-7396

FIELD, EDDY & BULKLEY
1200 MAIN STREET PHONE RE 4-1112
Springfield Fire and Marine
Local Agents

TEL. STate 8-0854
Concrete Construction Co.
GENERAL BUILDING CONTRACTORS
66 Vernon Street
Springfield, Mass.

KENNEDY
—Margaret L steno (3d fl) 1200 Main h at E Longmeadow
—Margaret M emp 75 Pineywoods av r do
—Margaret W h 892 Worthington
—Marguerite P wid James T h 84 Upland
—Marjorie A Mrs clk MMLInsCo r 191 Thompson
—Marjorie L Mrs typist (600) 293 Bridge r 17 Garibaldi
—Mary r 138 Catharine
—Mary Mrs r 1400 State
—Mary Mrs nurse Wesson Memorial Hospital r 297 Commonwealth av
—Mary A tchr 190 Surrey rd r 55 E Alvord
—Mary A wid James J emp 201 Maple r do
—Mary E student r 22 Somerset
—Mary E tel opr Mercy Hospital r 79 Spring
—Mary P Mrs clk DMCo r 90 Gardens dr
—Mary W r 112 Woodlawn
—Matthias J (Doris K) lieut SFD h 40 Lancaster
—Mattie wid Wright r 305 Bay
—Michael J (Rose) insp MDFCo h 62 Cumberland
—Mildred cashier 1419 Main h at E Longmeadow
—Mildred E r 116 Springfield
—Nancy M floorwoman 93 Orleans r 439 Franklin
—Nancy W Mrs tchr 300 White r 10 Ridgewood pl
—Neal J (Marie M) slsman 644 Main h 32 Ainsworth
—Nellie J h 70 Cherrelyn
—Nellie M wid Edward J h 293 Commonwealth av
—Nicholas P (Kathleen) carp 142 Hancock h 24 Wolcott
—Norine P clk USA r 60 Home
—Patricia A clk 85 Chestnut h at Holyoke
—Patricia A Mrs rem to Fall River
—Patricia A Mrs clk Toolkraft Corp r 16 Orange
—Patrick r 47 Vermont
—Patrick J h 43 Langdon
—Patrick J (Eileen B) asst to chief storekpr WMassElecCo h 97 Penacook
—Patrick J (Nora A) roundhouseman NHRR h 62 Monroe
—Pauline C Mrs prod checker USA r 165 Dwight rd
—Peter (Ada M) baker's helper 117 Carew h 410 Liberty
—Peter J r 19 Ladd
—Preston h 44 Greenwood
—Ralph J (Mary B) postal trans clk h 214 Commonwealth av
—Raymond F (Delia M) auditor USA h at Holyoke
—Raymond F (Patricia A) tirewkr CFalls h 16 Orange
—Rena A prin clk Dept of Public Welfare r 116 Springfield
—Richard D (Margery C) management eng Westover h 76 Juniper dr
—Richard J (Ann D) hardware Westfield h 17 Maynard
—Richard T (Margaret) mason r 35 Carroll
—Robert (Jessie M) insp USRCo h 28 Spruce
—Robert G (Elaine P) in USAirForce r 751 St James av
—Robert J (Ann) firefighter SFD h 427 Page blvd
—Ruth M wid John F h (24) 58 Edwards
—Stanley B (Ethel L) h 38 Sylvan
—Stephen J local purchasing agt 35 State h at Longmeadow
—Stephen J tool grinder AmBCorp h 42 Sharon
—Stephen J (Grace M) purchasing agt 35 State h at Longmeadow
—Stuart C (Emma I) tool designer WSpfd h 47 Sumner ter
—Theresa M r 116 Springfield
—Thomas r 39 Seventh
—Thomas pipelayer 35 State h at Holyoke
—Thomas E patternmkr and printer 655 Bay h do
—Thomas F clk HSDiv r 884 Worthington
—Thomas F (Alice M) shipping clk E Longmeadow h 40 Aldrew ter
—Thomas F (Mauriene A) insp B&A h 114 Oklahoma
—Thomas F (Patricia A) emp city h (2) 266 Pearl
—Thomas J h 25 Massasoit pl
—Thomas J (Doris M) trk driver h 54 Allendale
—Thomas J (Margaret M) h 129 Wait
—Thomas J (Mary B) emp city h 429 Page blvd
—Thomas P (Anna C) deputy supt of sewers (324) 36 Court r 25 Massasoit pl
—Thomas W (Katherine M) clk PO h 112 Woodlawn
—Timothy F (Rita M) sheetmetalwkr GICCorp h 8 Langdon
—Timothy J (Eileen M) policeman h 168 Brewster
—Timothy J (Elizabeth) molder USRCo h 48 Kendall
—Timothy J Jr in USArmy r 48 Kendall
—Timothy M (Anna M) curer USRCo h 11 Wait
—Walter G (Pauline C) plater MDFCo h 165 Dwight rd
—Walter J r 36 Willow
—Walter J clk 1976 Main r do
—Walter J mach MDFCo h 27 Grosvenor

KENNEDY
—William B (Anne M) chief clk (226) 1694 Main h 44 Melbourne
—William E (Eileen) rem to E Longmeadow
—William E (Katherine C) sls promotion supv CBCo h 49 Talbot rd
—William E (Teresa V) v pres Western Mass Theatres Inc 265 State h 97 Daviston
—William E Jr reporter Waverly Ill r 97 Daviston
—William H (Eleanor H) displayman Holyoke h 24 Dickinson
—William T r 29 Avon pl
—William T (Elizabeth B) janitor 465 Armory h 513 do
—William T (Madeline H) bus opr StRy h 517 White
—& Co Vincent J Camarra mgr dairy products 1173 and 1922 Main
Kennedy's Blk 1611-1623 Main
—Inc Alphie J McLaughlin mgr clothing 1621 Main
Kennefick—see Kenefick
Kennelly Anna C wid Edward J h 195 Orange
—Daniel J r 195 Orange
—Frank died Mar 22 1955 age 72
Kennely John W in USAirForce r 63 Ashley
—William J (Victoria E) real est 63 Ashley h do
Kenney Abbie r rear 511½ Belmont av
—Alonzo (Odessa) laborer USRCo h 85 Princeton
—Andrew E (Ida M) h 61 Mason
—Bernard L in USArmy r (2) 464 Dickinson
—Clifford (Orvell) heat treater AmBCorp h 89 Amore rd
—Dorothea R tchr 493 Parker and 95 Milton IO r 14 Parkwood
—Edward D shipping clk H L Handy Co r 73 Huron
—Edward M (Mary A) mach opr MDFCo h 22 Vassar
—Edward T (Angelia E) mech Westover h 25 Lombard
—Elizabeth T slswoman 1621 Main r 17 Parkside
—Ellen M clk CFalls h 270 Franklin
—Ernest L (Floreda) (Dun-Rite Coat Apron and Towel Supply Co) 49 Oak Grove av h at Wilbraham
—Ethel P wid Edward r 25 Brigham
—Flora M wid John W h 176 College
—Francis J (Lena M) policeman h 73 Huron
—Francis J Jr painter r 73 Huron
—Francis J Jr (Jennie D) clk 328 Columbus av h 17 Marquette
—Fred P (Margaret F) h 118 Sylvan
—Gertrude M office sec Westover r 14 Parkwood
—Gladys A Mrs matron 80 Court r 27 Huron
—Helen M tchr 300 White r 14 Parkwood
—Jennie Mrs r 1400 State
—John (Julia M) mach opr USA r 74 Sargeant
—John E (Gladys A) policeman h 27 Huron
—John F (Bernice M) ins agt (3d fl) 119 State h 6 California av
—John J lwyr 67 Albemarle h do
—John M letter carrier r (4) 52 Pearl
—Lawrence J student r 97 Mill
—Lawrence W (Anna D) credit mgr 1690 Main r 97 Mill
—Leon F Rev (Ruth M) pastor 50 Sumner av h 1415 Parker
—Marcel A office (253) 121 Chestnut h at Longmeadow
—Marjorie A Mrs clk MMLInsCo r 191 Thompson
—Martin A (Mary F) h 54 Scott
—Mary A wid Patrick J h 14 Parkwood
—Mary E mach opr MBCo r 72 Grover
—Mary E tel opr TelCo h 17 Parkside
—Mary E wid Ernest B h 49 Oak Grove av
—Mary L slswoman 1477 Main h at E Longmeadow
—Mary V clk ASCo r 47 Hall
—Mildred M Mrs mach opr USA r 42 Nathaniel
—Raymond J student r 31 Bray
—Robert N (Marjorie A) mach opr WSpfd h 191 Thompson
—Thomas (Nellie) h 72 Grover
—Thomas D r 73 Huron
—Thomas F (Eleanor M) slsman 88 Birnie av h 85 Ashbrook
—Walter B (Flora A) roofer h 968 State
—Walter B (Flora E) maintman Westinghouse h 68 Maynard
—Walter B (Mildred M) h 42 Nathaniel
—Walter B Jr meter reader WMassElecCo r 42 Nathaniel
—Walter J (Nancy B) wine steward 140 Chestnut h 31 Bray
—William R (Mary E) firefighter SFD h 59 Redlands
—see Kinney
Kennis Alexis P (Marion S) clk MMLInsCo h (5) 120 Byers
Kennison Alfred M (Elizabeth H) clk RyEx h 26 Summit
Kenny Chester L trk driver WSpfd h 50 Essex

KENNY
—David L (Helen K) supv Middletown h (5) 899 Worthington
—Eileen M instr TelCo h 210 Pearl
—Ernest D (Ruth A) serviceman 1548 Main h 25 Rodney Smith Jr cir IO
—Francis J (Mildred A) (Central Pharmacy) 267 Central h 127 Dayton
—Helen K Mrs clk 1503 Main r (5) 899 Worthington
—John C (Jane D) prod mgr Shawinigan Resins Inc 644 Monsanto av IO h 59 Sherwood rd
—Minerva M wid William G r 20 Wayne
—Nettie wid Young r 50 Essex
—Patrick J (Catherine G) h 67 Daviston
Kensil Harry H (Lillian P) budget officer USA h at Longmeadow
Kenson The apts 10 Chestnut
Kent Albert G (Georgette M) shipper USEnvCo h 386 Franklin
—Amos E v pres Buerkel & Co Inc (507) 293 Bridge h at Boston
—Claire J Mrs insp AmBCorp h 50 Quebec IO
—Dorothy priv sec 95 Fisk av h at Suffield Conn
—Dorothy housewkr r 60 Essex
—Floyd G (Virignia B) trucker E Hartford Conn r 191 Oakland
—Raymond N (Anna C) h 460 Union
—Robert in USNavy r 33 Howes
—Robert E in USNavy r 127 Carver
—Robert V service sta atdt 885 Dwight r 815 Carew
—Stanley r 1757 Main
—Virgil K slsman h 17 Dorchester
—Walter L (Gertrude L) (Dwight St Service Station) 885 Dwight h 815 Carew
—William Jr mach opr 72 Belle r 33 Howes
—William J (Anita B) postal trans clk h 33 Howes
—William J Jr in USNavy r 127 Carver
Kentzel Ann S r 358 Plumtree rd
—Frederick A mach opr Titeflex Inc r 84 Cambridge
Kenwood Market (Armand R Goulet) grocers 432 Belmont av
Kenworthy Raymond W h 53 Abbott
—Ruth G socialwkr NY r 921 Sumner av
—Ruth M wid Thomas H h 921 Sumner av
Kenwyn The apts 6 Kenwood pk
Kenyon Arthur R (Eileen B) slsman 7 Logan h 36 Martin
—Charles F (Margaret M) eng Holyoke h 74 Margerie
—Charles M Jr (Agnes E) condr B&M h 173 Ellsworth av
—Donald R (Dorothy F) toolmkr Will h 130 Acrebrook rd
—Elizabeth M wid Walter F h 293 Dwight st ext
—Gifford (Joyce E) toolmkr Chicopee h 112 Edgemont
—Harold C (Elizabeth A) student h 471 Goodwin IO
—Harry W (Annie K) chemist CVMfgCo h 67 Berkshire IO
—Leon J (Minnie A) eng NHRR h 532 Plainfield
—Leon J Jr (Irene F) pres-treas Spfd Window Cleaning Co 437 Orange h at E Longmeadow
—Mary M rubberwkr USRCo r 123 Bay
—Minnie A Mrs waitress USA r 532 Plainfield
—Robert H (Louise N) (Kenyon's Fine Sewing Machines) 714 Sumner av h 619 do
—Robert S (Elizabeth S) state agt (626) 95 State h at Southwick
—Robert W student r 619 Sumner av
—Rupert M r 123 Bay
—Ruth E h 118 Cornell
—Samuel (Clara) h 123 Bay
—Silas F (Olivine M) h 108 Gateway dr
—William B (Winifred B) plant eng AmBCorp h 107 Dorset
—William S (Barbara J) sls eng Boston h 48 Donbray rd
Kenyon's Fine Sewing Machines (Robert H Kenyon) 714 Sumner av
Keogh Robert P analyst 644 Monsanto av IO h 101 Wilbraham rd
Keough Anna L clk 23 Buckingham r 310 Union
—Anna L ins agt (4th fl) 1200 Main h 94 Federal
—Anna M Mrs r 159 College
—Carlton T (Sadie M) mgr 123 Chestnut h 132 Florence
—Charles J r 20 Hancock
—David J (Helen A) wire weaver CBWWks h 65 Wait
—Elizabeth A wid James I insp Westinghouse h (3) 925 Worthington
—Francis G (Mary E) firefighter SFD h 107 Governor
—Francis G Jr firefighter SFD r 107 Governor
—Henry D (Dorothy G) asst supt E Longmeadow h 34 Ramney
—James F (Helen M) postal trans clk h 288 Island Pond rd
—James J Jr letter carrier r 37 Phoenix

IMPERIAL WALLPAPERS
SPRINGFIELD WALLPAPER & PAINT CO.
486 BRIDGE ST. TEL. RE 3-4111 SPRINGFIELD, MASS.
Kyanize PAINTS

Real Estate
Business Opportunities
GENTILE ASSOCIATES
852 State St.
Tel. ST 8-4506

—James W (Mildred M) postal trans clk h 96 Fernwold
—Jane D wid Martin T r 1702 Carew
—John J (Marian E) firefighter SFD h 12 Pembroke
—John J (Shirley) rem to Syracuse NY
—John P (Winifred) tailor 506A Armory h 923 Liberty
—Lawrence J postal trans clk r 96 Fernwold
—Mary r 600 Alden
—Mary wid Henry r 16 Piney pl
—Mary C r 125 Littleton
—Mary M r 71 Westford cir
—Michael J Jr toolkpr USA h 125 Littleton
—Patrick J (Mary C) firefighter SFD r 923 Liberty
—Thomas M (Edith G) wire weaver CBWWks h 923 Liberty
—Viola M wid James J h 37 Phoenix
—William C mail handler PO r 96 Fernwold
—see Keogh and Kehoe
Keppel Bertha wid Helmut r 11 Donald
—William (Bertha S) tool mfr 17 Taylor h 11 Donald
Kerbany Ingrid M Mrs slswoman ASCo r 18 Fresno
Kerensky Andrew (Rosina J) constrwkr WSpfd h 72 Broad
—Peter J emp 50 Maple h at Grosvenordale Conn
—Stella baker's helper GBCo h 11 Cumberland
Kereta Sophie A wid Walter rem to Ludlow
Kerez Joseph (Catherine D) mail handler Union Station 57 Liberty h at Agawam
—Sidor (Mary S) emp AmBCorp h 586 Chestnut

KERIGAN JOSEPH E
(Anne E) lawyer (632) 31 Elm tel RE 7-1431 h 105 Ingersoll Grove
—Joseph E Jr (Barbara M) rent control dir (8) 36 Court h 44 Martel rd
Kerley Ralph C r 26 Ridgewood ter
—Ralph C Jr (Esther G) tchr 479 Chestnut h 43 Scott
—Ralph C III (Lorraine) in USNavy r 43 Scott
Kerlinsky Isaac (Sarah) h 33 Hebron
—Louis (Norma S) lwyr (545) 31 Elm h 94 Layzon Brothers rd IO
Kern Arthur W (Yvonne) foreman 644 Monsanto av IO h 130 Waldorf
—David (Doris D) optometrist (2) 1660 Main h 327 Commonwealth av
—Edward A (Helen B) coml artist (500) 1653 Main r 130 Waldorf
—Gertrude L Mrs tchr 35 Eastern av r 236 Locust
—Howard F (Geraldine A) grinder 67 Boylston h 83 Florence
—Louis (Minna L) sls mgr Easthampton h 839 Dickinson
—Maxine student r 839 Dickinson
—Otto plant eng 1295 State h at E Longmeadow
—Otto (Clara S) supv 1295 State h at E Longmeadow
—Robert E eng Easthampton r 839 Dickinson
—William J (Gertrude L) lwyr (651) 31 Elm h 236 Locust
Kernahan Joyce registered nurse 759 Chestnut h at Fairview
Kernan Antoinette M Mrs solderer Chicopee h 503 Plainfield
—Christopher M h 104 Wilber
—Robert M (Shirley E) painter h 39 Warner
Kerney John r 2882 Main
Kernicki Peter in USNavy r 50 Thames
Kerniki Stanley (Olga) (Russian-American Cafeteria) 719 Dwight h 50 Thames
Kerns Denman (Irene R) pres Harry H Lane Inc 97 Taylor h at Holyoke
—George (Isobel) v pres Harry H Lane Inc 97 Taylor h at Holyoke
Kerosck Alvin J (Mary M) physician 1725 Wilbraham rd h do
—Arseni A (Evelyn A) mech Westover h (3) 5 Thomas
—Omer J (Georgiana) foreman 21 Silver h 69 Waverly
Keros Thomas (Mary L) restwkr WSpfd h 53 Margaret
Keroski Sophie wid Stanley r 106 Chestnut
Kerr Abigail L Mrs clk SOD r 103 Essex IO
—Alice R Mrs h 39 Kenyon
—Charles W (Wanda A) expediter HSDiv h (1) 268 Walnut
—Donald E (Cecile M) painter h 34 Duryea
—Elizabeth Mrs bkkpr 127 State h at E Longmeadow
—Elizabeth wid James F h 69 Bristol
—Ernest L atdt Mass SPCA r 39 Kenyon
—Eva Mrs clk 1379 Main h at Feeding Hills
—Francis M r 235 Pine
—George N (Anna T) h (5) 129 Sumner av
—Harry A (Matilda R) gardener 171 Maple h 142 Eastern av
—Herbert W mach opr 208 Page blvd r 15 Haskin
—Hugh A (Julia M) custodian 75 Carew h (4) 198 White
—Jaqueline W priv sec (237) 146 Chestnut r (6) 118 Long Hill
—Margaret J teller Spfd Nat Bank r 69 Bristol
—Mathilda R Mrs dry goods 144 Eastern av r 142 do
—Reta clk 32 Harrison av r 123 Dunmoreland
—Robert C (Abigail L) h 103 Essex IO
—Robert E (Yolanda E) foreman 21 Clinton h 41 Santa Barbara
—Roy S (Genowefa) printer 97 Dwight h 78 Pembroke cir
—Wallace R (Elizabeth R) auditor NY h (6) 118 Longhill
—Wealthie F r 69 Bristol
Kerrico Irene L Mrs elev opr 1757 Main h (5) 24 Clinton
—John (City Window Cleaning Co) (8) 88 Byers h do
Kerrigan Eleanor A Mrs wid Walter r 36 Cumberland
—Elizabeth J wid Edward A h 62 Howard
—James L (Patricia A) terminal mgr 50 Worthington h at WSpfd
—see Kerigan and Carrigan
Kerrin Thomas L (Consenlina L) in USAirForce h 84 Amore
Kersage Karen Karol nurse Mercy Hospital r do
Kersey Ella E housewkr h 23 Hayden av
—Ralph C mach opr USA r 25 Hayden av
Kersha Igor N (Anna S) rem to Brooklyn NY
Kershaw Nora E wid James r 112 W Allen Ridge rd
Kertiles Mary A married Anthony G Katsiafleas rem to Wilton Conn
Kervick Bernard A died June 15 1955 age 35
—Grace M wid Bernard A h 30 Langdon
—Helen A clerical supv 26 Byers r 58 Keith
—James F (Mary H) mason tender 220 Dwight h 157 Penrose
—Mary A Mrs mach opr 125 Main r 15 Morison ter
—Mary H Mrs emp MMLInsCo r 157 Penrose
—Richard (Margaret E) rem to Long Island NY
—Simon J gardener h 58 Keith
—William L (Jane M) pres The F A Bassette Co 53 Hillman h at Wilbraham
Kervine Gas & Oil Co Inc Mrs Eleanor M Devine pres John A Devine clk Thomas M Devine treas 440 Worthington
Kerzner Arnold student r 191 Trafton rd
—Louis (Etta) mgr 1054 Dwight h 191 Trafton rd
Kessel Eugene D (Rose B) gas sta atdt Westover h 131 Ranney
Kessinger Irene rem to E Hampton Conn
Kessler Fred W (Florence M) pres Colonial Engineering Co Inc 600 Berkshire av h at E Longmeadow
—Joseph (Helen S) in USNavy r 10 Falmouth IO
Kestler Peter T (Margaret M) rem to Muskegon Mich
Kestral Corp Frederick W Marsh pres Thomas V Moriarty treas plastic toy mfrs 25 Willow
Ketcham Fannie E wid Martin S r 64 Colonial av
Ketchum Hugh I (Anna M) mach CVMfgCo h 402 Goodwin IO
Kethro John G (Thelma S) freight agt NY Central RR h 209 Garland
Kettel Francis W clk 146 Chestnut r 5 Jenks
—Margaret J Mrs tchr 471 Plainfield h at Agawam
—Mary A Mrs h 5 Jenks
Kevane Patrick B (Mary B) emp H L Handy Co h 452 Dickinson
Kewanee Boiler Div of American Standard William E Cooper dist rep 360 Worthington
Keyes Clifton E (Lila C) slsman Spfd Coal Co h 25 Senator
—Clyde W (Mary C) slsman r 59 Villa pky
—Corabelle wid William L r 178 Thompson
—Daniel M (Mary A) h 101 Wilber
—Daniel M Jr (Gertrude E) judge Chicopee District Court and lwyr (601-602) 1200 Main h 103 S Branch pky
—Donald J (Anna C) foreman 15 Mill River la h 76 Clayton
—Douglas C (Eleanor) meter tester 73 State h at Hampden
—Dwight H (Ida E) h 21 Amherst
—Elsie S wid Edmund C h 409 Newbury
—Elza M Mrs clk USEnvCo r 26 Lancaster
—Evelyn M Mrs tchr Kensington 31 Kensington av h at WSpfd
—Florence E ins agt (3d fl) 1200 Main h at N Wilbraham
—Frances P r (32) 40 High
—Francis E (Marjorie S) supv USA h 378 Roosevelt av
—Geraldine S teller (2d fl) 119 State h at Agawam
—John A (Alice T) toolmkr 135 Union h 73 Clayton
—Katherine seamstress Wesson Memorial Hospital r do
—Lawrence E (Beverley R) assembler BMTCo h 111 Merrill rd
—Lila C Mrs bkkpr 780 Worthington r 25 Senator
—Louis E (Florence E) ins agt (614) 44 Vernon h at N Wilbraham
—Lucy B h (32) 40 High
—Margaret r 44 Hastings
—Mary C Mrs clk PMachCo r 59 Villa pky
—Richard L in USMarines r 26 Lancaster
—Sally E Mrs comptometer opr 134 Cass r 96 Cleveland
—Stanley B (Elza M) serviceman WSpfd h 26 Lancaster
—Ted Service Station (Est of M Theodore Keyes) 679 Main
—Thomas J (Sally E) mach WSpfd h 96 Cleveland
—Thomas R (Suzanne) rem to Boston
—William D (Florence) rem to Agawam
—William G rem to Agawam
—William J clk B&M r 101 Wilber
—William M (Mae A) stamps 1791 Boston rd h do
—William M Jr boxwkr 320 Parker IO r 1791 Boston rd
Keyser Ellsworth A trk driver 487 Taylor r 148 Berkshire av
Keystone Plumbing Supply Co Inc Hyman Freedman pres-treas Herbert A Freedman v pres-clk of corp 267-275 Chestnut
Khoury Solomon N (Helen H) meat cutter Longmeadow h 50 Algonquin pl
Khtikian Leo M (Elmas) spot welder Westinghouse h 39 Bristol
Kibbe Anna A clk 1295 State h at E Longmeadow
—Carl Jr (Clair) mach 224 Hancock h at Hampden
—Charlena B Mrs public relations clk 53-57 Bliss h 116 Derby Dingle
—Clifton W (Edith M) builder 95 Maplewood ter h do
—Donald H assembler 89 Logan h at E Longmeadow
—Elberta C clk (411) 145 State r (4) 218 Pearl
—Ellen A wid Corwin L died Oct 27 1955 age 80
—George r 110 Thompson
—Gordon C (Elizabeth L) treas Springfield Safety Council Inc (204) 458 Bridge and asst trust officer Springfield Safe Deposit & Trust Co 127 State h at Longmeadow
—Howard R (Anna A) shipping clk 1502 Main h (4) 218 Pearl
—John A (Katherine F) eng WMassElecCo h 1148 Liberty
—Joyce B IBM opr 365 State h at Monson
—Julia J wid Benjamin r 126 Lowell
—Laurence A (Rita A) foreman 70 Dwight h 41 Redden
—Lawrence (Louise) press opr GFBCo h 155 Tyler
—Milton H (Mildred N) psychiatrist (E) 10 Chestnut h at E Longmeadow
—Phyllis L photographer 126 Lowell r do
—Verna M clk 683 Columbus av h at Somers Conn
Kibbet Anna M wid Stanley G slswoman 1454 Main h 166 Arcadia blvd
—Doris T married Ted Nicholas rem to Hollywood Calif
Kibbett Stanley (Phyllis) carp h 103 Eastern av
Kibit Joseph h 108 Greenwood
Kiczek Edward A (Rose N) trk driver Chicopee h 57 Whiting
—John A (Mary) emp AmBCorp h 528 Armory
Kida Frank J (Nellie M) h 101 San Miguel
—Helen J bkkpr 1120 Main h at Chicopee
—Ursula typist 1250 State h at Chicopee
Kidd Marion A wid William A h 43 Dawes
—Vera G tester Westinghouse r 43 Dawes
Kidder Betty L steno r 26 Howard
—Catherine wid Everett r 196 Winton
—Dorothy L Mrs h (4) 29 Arch
—George N r 18 Plainfield
—Peabody & Co Harry C Beaver Jr mgr investment bankers (620) 1387 Main
—Sheldon E (Etha C) asst executive officer h 5 Armory sq
Kiddie Closet Inc Mrs Helen B Dillon pres-treas James F Dillon Jr v pres-sec 467 Breckwood blvd

TELEPHONE RE 3-5111
D. J. ST. GERMAIN & CO.
ESTABLISHED 1924 — INVESTMENTS OF DISTINCTION
100 CHESTNUT STREET

THE UNION CENTRAL LIFE INSURANCE CO.
CHARLES S. MERRIAM, Manager
1200 Main Street
TEL. RE 4-3166

WALKER MILLWORK CO., INC.
everything in DOORS, WINDOWS and TRIM
211 LIBERTY ST. DIAL RE 3-5417

T. M. WALKER CO.
everything in PAINT and WALLPAPER
31 MARKET ST. DIAL RE 3-5158

"Offering A Community Service"
CURRAN-JONES, INC. Funeral Home
109 MAIN STREET WEST SPRINGFIELD
Telephone RE 6-7742

Kidess Attallah A (Helen B) prof of physical education 263 Alden h at Wilbraham
Kie Alba C Mrs socialwkr 621 Worthington r 30 Kimberly av
—John F paint contr 52 High r do
—John F (Beatrice A) painter r 14 Terrence
Kiederling Walter r 294 St James av
Kiefer Emma H wid Frederick r 106 Gillette cir
Kielbania Bella Mrs h (1) 7 Lillian
—Bronislaw J (Elizabeth A) mach Hartford Conn h 115 Primrose IO
—Edward F (Stella A) elec helper CVMfgCo h 34 Kazbeck IO
—Ella I Mrs bkkpr 135 Eastern av r 191 Tyler
—Joanne r (1) 7 Lillian
—Louis F (Mildred T) mach opr Chicopee h 120 Devens IO
—Stanley mach opr Westinghouse h 59 Thomas
—Thaddeus J (Ella I) emp MCCo h 191 Tyler
Kielbasa Pasqualena Mrs emp 50 Maple r 93 Park
—Stephen (Pasqualena) watch repr 93 Park h do
Kielbowige John S (Olga) carp WSpfd h 19 Virginia
Kielczewska Krystyna wid Raymond emp Wesson Maternity Hospital r 259 Cuff av
Kielczewski Feliks A (Teofila K) emp city h 94 Genesee
Kieler Boleslaus restwkr Westover r 1054 Worthington
—see Kiley
Kielkoski Stephen R (Phyllis A) trk driver Westinghouse h 259 Cuff av
Kieltyka John M restwkr 70 Liberty h 98 Essex
—Jozefa J wid Jan h 83 Parker IO
—Stephen S meat cutter H L Handy Co r 83 Parker IO
Kiely Anna Mrs r 1757 Main
—Anne B steno USGovt r 402 Sumner av
—Grace C office sec (607) 1562 Main h (12) 149 Sumner av
—Julia E buyer 1365 Main r 402 Sumner av
—Margaret C cashier (220) 95 State r (12) 149 Sumner av
—Stephen B (Gertrude C) elec h 30 Belmont av
—Stephen B Jr r 30 Belmont av
Kiendys Vasel (Mary) grinder Westinghouse h 41 Cass
Kienzler Thomas J (Jeanne R) monotype opr 82 Park h 161 Rosewell av
Kiernan Claire V clk Third Nat Bank and Trust Co 1391 Main h at Thompsonville Conn
—Genevieve I Mrs h 83 Kenyon
—John J (Phyllis) elec emp TelCo h 183 Woodside ter
—William r 148 Bond
Kiesznowski Charles in USNavy r 105 Denwall dr
Kijak Adelia T Mrs h 82 Essex
—John M (Beulah G) brakeman B&M h 14 Fisher
—Stanley R (Lena B) (Stanley Window Cleaning Co) 202 Dunmoreland h do
Kijek Adelaide wid William emp Cromwell Mills h 403 Parker
—William died June 17 1955 age 43
Kilb Elise wid Joseph h 122 King
—Margaret T Mrs mgr 614½ Page blvd h at WSpfd
—Thomas J (Evelyn B) letter carrier r 3110 Main
Kilbe Frederick B (Carol J) carp 1694 Main h 3420 Main
Kilbride George V (Grace G) installer TelCo h 2031 Page blvd IO
—James J apprentice draftsman CVMfgCo r Farnham av IO
—Michael J (Celeste L) (The Hotel Supply House) 855 Main h (3) 131 Sumner av
—Philip J (Mary E) h Farnham av IO
—T Everett (Irene L) foreman Westinghouse h rear 2039 Page blvd IO
—Thomas F (Shirley C) bus opr h 2171 Page blvd IO
—Thomas F (Sylvia M) mech 12 Cass h 1157 Boston rd
—William M (Ruby M) mach CVMfgCo h 2165 Page blvd IO
Kilburn Daniel in USAirForce h 44 Myrtle
—Donald N student r 67 Burton
—Karen M student r 67 Burton
—Kenneth B (Mary E) guard 1295 State h at Wilbraham
—Lucille J Mrs priv sec MMLInsCo r 44 Myrtle
—Mabel N wid Ira N h 67 Burton
—Nellie M housewkr r 414 Union
—Nelson F (Suzanne) rem to Longmeadow
—Susan C Mrs med sec 10 Temple h at Longmeadow
Kilcourse Louise P Mrs office sec Hartford Conn r (3) 31 Hancock
—Ralph M (Louise P) dairywkr N Wilbraham h (3) 31 Hancock
Kilcoyne Austin (Mary V) sta fireman B&A h 28 Bedford rd
—Katherine housekpr r 225 Maple
—Mary T rem to Longmeadow
Kiley Bernard J civil eng Boston r 78 Mansfield
—Edward J assembler USA r 60 Bristol
—Edward J Jr (Barbara) special agt (503) 145 State h (2A) 58 Manor rd
—James M (Mary C) tchr Holyoke h 7 Ledyard
—M Marcus (Jane R) asst supt public school h 78 Mansfield
—Mary J r 7 Ledyard
—Maurice F (Ruth R) immigration investigator USGovt h 132 Rosewell av
—Robert P student r 98 Mansfield
—see Kieley
Kilfeather Joseph emp 130 Lyman r 24 Dresden
Kilgallon John J (Eilleen M) sls WSpfd h (3C) 76 Long Hill
Kilgour David T (Mary R) mech NHRR h (5) 191 Pine
Kilgren Claus r 79 Franklin
Kilian Anna wid August h 7 Winthrop
—Frank M (Stefania) tiremkr USRCo h 41 Rapalus IO
Kilkelly John A clk 369 Plainfield h at Longmeadow
Killam Roger W (Florence G) acct (418) 31 Elm h at E Longmeadow
Killary Cornelius F (Angeline) mach opr AmBCorp h 511 Armory
Killeen Austin J (Lenora L) mgr 126 Island Pond rd h 73 Carew ter
—Edward P (Elizabeth C) pres-treas Parmenter Auto Parts Co Inc 611 Main h at Longmeadow
—James H h 28 Ledyard
—John H route slsman GBCo r 28 Ledyard
—Kathleen J clk 93 Orleans h at Longmeadow
—Mary nurse SHosp r do
—Mary T student r 73 Carew ter
Killela F James (Rose L) h (A) 86 Edmund Wynne cir
—James M (Gracia) gas sta atdt The Texas Co h 66 Mooreland
Killelea George P emp MCCo r 206 Worcester IO
—Louise C priv sec SF&MInsCo h (7) 73 School
Killian Mary F clk Titeflex Inc Hendee h at Brimfield
Killiard Bernard r 903 Chestnut
—Bernard T (Teresa E) slsman 12 Cass h 903 Chestnut
—Teresa E Mrs tel opr TelCo r 903 Chestnut
Killinger Harley J (Helen A) mach opr HSDiv h 25 Broad
Killion Thelma E Mrs priv sec 365 State h at Holyoke
Killmer Elizabeth C student r 47 Thornton
—Harold D (Dorothy P) tool planner HSDiv h 47 Thornton
—Nellie M wid Harry A h 35 Florida
Kilmer Arthur A foreman BMTCo r 53 Parkside
—Frederick W (Alice) slsman Bridgeport Conn h 88 Ardmore
Kilner Marion W h 191 High
Kilpatrick Mahala wid John K h 100 Keith
—Thomas (Mabel G) checker 45 Pomona h 13 Orlando
Kiluk Mitchell V pharmacist 2128 Main r 111 Mooreland
—Victor (Feliksa) grocer Will h 111 Mooreland
Kimball Alice Mrs food checker Highland Hotel r 193 Worthington
—Anna L wid Benjamin L h 104 Leyfred ter
—Arthur F (Agnes A) clk 776 State h at Granby
—Austin C (Clara D) clk 427 White h 62 Dexter
—Charles H trk driver Chicopee r 48 Albemarle
—Darrell D (Shirley A) in USAirForce h (8) 264 Pearl
—Edward J (Doris H) mech WSpfd h 67 Hollywood
—Edward J (Marion M) lwyr (2d fl) 1421 Main h 50 Olmsted dr
—Elliot B (Pauline M) mach CFalls h (7) 63 Federal
—Eugene radio repairer California r 40 Allendale
—Faith V wid Charles P h 112 College
—Francis R (Marjorie A) acct emp 365 State h 60 Jeffrey rd
—Furniture Co Inc Mrs Anna Kimball pres-treas William Kimball clk 2110 Main
—Garage Inc George W Blair mgr 8 Winter
—Greta C h 15 Temple
—Herbert E (Helen M) parts foreman WSpfd h 48 Albemarle
—Himon K (Augusta) furniture Westfield h 27 Forest Park av
—Hope wid Bernhard D r 76 W Alvord
—Irving S (Pearl S) treas Agawam h 736 Dickinson

KIMBALL

—Jerome M (Marleen) pres Kimball Furniture Co Inc 2110 Main h 74 Belmont av
—Julius (Anna R) treas Kimball Paper Stock Corp 33 Patton h 130 Fountain
—Maurice (Ann L) slsman Feeding Hills h 33 Eckington
—Minnie S wid Carlton L h 146 Bowles pk
—Myron M (Lena R) supv VNCo h 201 Commonwealth av
—Olney T carp h 179 Harkness av
—Paper Stock Corp Julius Kimball pres-treas 33 Patton
—Pharmacy (John M Kane) 101 Chestnut
—Philip K (Florence) lwyr (2d fl) 1421 Main h 770 Dickinson
—Ralph E messenger 125 Liberty r 67 Hollywood
—Ralph G (Louisa K) metallurgist USA h (5) 292 Union
—Raymond L (Emily J) molder SFCo h 98 Pine Grove
—Robert S insp USA r 146 Bowles pk
—Roland A (Magdeline M) emp H L Handy Co h 128 Oak Grove av
—Rose wid Morris h 14 Somerset
—Ruben (Rose) trucking 40 Allendale h do
—Sanford D (Toba S) h 3 Stratford ter
—Stanley A (Shirley) electrolygist (317) 1618 Main h (8) 69 Alexander
—Stuart sign painter A&PCo r 40 Allendale
—The apts 12-20 Mattoon
—Willard E repairman (2d fl) 15 Park h at Belchertown
—William (Anna) clk-treas Kimball Furniture Co Inc 2110 Main h 78 Olmsted dr
Kimberly Constance E Mrs h 84 Commonwealth av
—Earl A (Ora W) dist plant supt TelCo h 197 W Allen Ridge rd
Kimmell Aaron (Rachel) rem to Hartford Conn
Kimotek Karol constrwkr r 31 Grosvenor
Kimpton Grace E wid Dan J h 55 Ionia
Kinanis Anastasios D (Demetra) radio eng 101 West h 49 Byron
—Diamantis L (Catherine D) h 67 Leslie
Kincade William E (Jessie O) ironwkr h 954 Chestnut
Kincaid E Russell (Natalie C) trk driver 982 Page blvd h 85 Canterbury rd
Kinchla Robert J (Catherine V) field eng NY h 78 Kerry dr
Kinckiner Donald F (Cleta R) chief insp SOD h 2 Ventura dr
Kindberg Folke H died May 26 1955 age 51
—Marjorie C wid Folke H h 61 Genesee
Kindig Clyde D tchr 46 Oakland h at E Longmeadow
—Kenneth L (Norma L) student h 212 Pearl
Kindley Dorothy J clk 1414 Main h 12 Florida
—Eleanor r 12 Florida
Kindness Mildred L Mrs clk TelCo r 85 Cleveland
—William (Mildred L) millwright MCCo r 85 Cleveland
Kinery Frank W (Ellen D) r 5 Oak
King A Dorothy reporter Spfd Union h 137 Derryfield av
—Agnes M r 37 Governor
—Agnes M wid Henry W cleaner SHosp h 37 Governor
—Alice M r 106 Bellevue av
—Alicia T wid Frank W r 54 Warner
—Anna A wid James W h 38 Hall
—Anna B statistian (608) 1200 Main h at Agawam
—Annie M Mrs mach opr 1897 Columbus av r 98 Kenyon
—Arthur (Dorothea) sign painter 232 Dwight st ext h 125 Mulberry
—Arthur K (Norma N) slsman Cleveland Ohio h 37 Dubois IO
—Bdg The 1297 Main
—Bdg 32-48 New Dwight
—Beatrice A wid Peter h (5) 6 Sheldon
—Bernard J (Frances V) foreman B&A h 68 Glen Oak dr
—Bertha L wid Thomas L r 53 Bevier
—Brian F rotogravure editor Republican Publishing Co r 263 Central
—C W & Co (Charles W King) druggists 749 Sumner av
—Carl S (Lea R) insp Smith & Wesson Inc h 58 Talcott
—Carl T (Cora J) asst to gen mgr MCCo h 159 Shefford
—Caroline E slswoman WSpfd r 28 Dresden
—Carrie L Mrs h 83 Cedar
—Cecelia C Mrs clk 1459 Main r (1) 19 Warner
—Cecile M Mrs clk 124 Putnam cir r 68 Glen Oak dr
—Charles W (Elizabeth) (C W King & Co) 749 Sumner av h at CFalls
—Clara wid Edgar r 81 Chestnut
—Claude Mrs died Oct 5 1955 age 66

RUBBER STAMPS SEALS STENCILS
R. P. CHILDS STAMP CO.
(330) 1618 Main St., Springfield, Mass.
TEL. REPUBLIC 3-1211

HAMPDEN SAVINGS BANK
INC. 1852 **19 HARRISON AVENUE**
Individual Accounts $1.00 to $7,500
Joint Accounts $1.00 to $15,000
Interest Begins 15th of Each Month
PAYABLE FEB. 15th AND AUGUST 15th

KING
—Clifton F (Eunice) range serviceman 73 State h at N Wilbraham
—Clinton (Ruby L) tire builder USRCo h 25 Olive
—David S (Johanna T) trk driver 644 Monsanto av IO h 279 Walnut
—Donald A (Mildred J) cook Westinghouse h 119 Revere
—Donald R emp MBCo r 39 Dresden
—Donald W (Marion F) lieut SFD h 68 Abbott
—Dorothy waitress 732 Main r 837 do
—E Garfield r 81 Daviston
—Edward emp 1818 Main r 54 Plainfield
—Edward A (Lorraine F) IBM acct 245 Chestnut h 1942 Parker
—Edward E (Catherine C) plumber 419 Main h 63 Wilmont
—Edward L emp MCCo r 1695 Main
—Edwin H (Dorothea A) trk driver 876 State h 53 Fair Oak rd
—Eleanor M married David Godder
—Elmer tirewkr USRCo h 12 Ivy ct
—Emma Mrs r 79 Ingersoll Grove
—Emma C Mrs clk WSpfd r 200 Locust
—Ernest H (Dorothy J) assembler E Hartford Conn h 33 Temby
—Ernest L mach opr Thompsonville Conn r 200 Pendleton av
—Esther M wid Bernard L h 421 Wilbraham rd
—Eunice M Mrs h (6) 10 Wilbraham av
—Eva M Mrs emp 1976 Main h 119 Franklin
—Evangeline M insp 296 Main h 20 Saratoga
—Evelyn D Mrs waitress 2893 Main h (11) 52 Patton
—Fannie C wid William J slswoman ASCo h 27 Eloise
—Florence M rem to Northampton
—Frances Mrs h 635 Dwight
—Francis J (M Bertha) h 39 Dresden
—Francis J Jr (Norma C) custodian TelCo h 39 Dresden
—Frank (Adella) estimator 140 Wilbraham av h at Wilbraham
—Franklin in USArmy r 33 McKnight
—Fred R (Christine) taxi driver 1779 Main h (26) 2295 do
—Frederick emp city r 727 Union
—Frederick (Mabel F) trk driver WSpfd h 93 Pine
—Frederick L (Irene R) clk 78 Island Pond rd h 113 Oakland
—George restwkr h 587 Dwight
—George H (Ada H) foreman 93 Orleans h at W Springfield
—George H (Laverne W) buyer Titeflex Inc h at E Longmeadow
—George (Cecelia C) h (1) 19 Warner
—Gertrude S Mrs h 50 Yale
—Godfrey S (Odessa L) mixer opr USRCo h 97 Amore rd
—Harold W (Marion G) emp CVMfgCo h 106 Fargo
—Harriet H slswoman ASCo r 95 Northampton av
—Harry A (Dorothy A) (White Rose Laundry) rear 2787 Main h at Agawam
—Harry C (Elizabeth E) rem to WSpfd
—Harry C Jr rem to WSpfd
—Helen B wid Howard A h 67 MassAv
—Helen M supv 365 State r 50 Oak Grove av
—Henry J assembler Westinghouse h (C) 55 State
—Herbert F (Marjorie) v pres Wm B Remington Inc (4th fl) 196 Worthington h at Longmeadow
—Herman A (Emma L) assembler AmBCorp h 129 Prentice
—Hiram J (Bertha W) slsman 487 Belmont av h 9 Morris
—Hollis K (Esther) water tender WMassElecCo h at Holyoke
—Horace R (Olive E) toolmkr WSpfd h 251 Main IO
—Howard B clk HSDiv r 421 Wilbraham rd
—Howard F G (Emma C) shipper WSpfd h 200 Locust
—Irene A h 107 Mulberry
—Irene B editorial asst 47 Federal h at Thompsonville Conn
—James H (Dorothy E) rem to Manchester NH
—James I janitor 37 Franklin h 49 do
—James J (Ritorna S) tilesetter h 50 Orange
—James P (Mary R) h 50 Orange
—James R (Alice M) gasoline 914 Sumner av h 40 Gordon
—James W (Kathleen) rem to Winchester
—Jennie L wid Raymond H r 126 Maynard
—Jennie M wid Charles H h (8) 440 Union
—John E r 72 Pearl
—John F (Sally A) sls rep International Business Machine Corp 273 State h at W Springfield
—John G emp USGovt r (1) 19 Warner
—John P (Helen G) mach opr WSpfd h (4) 159 Sharon
—Joseph E r 36 Temple
—Joseph E (Florida L) watchman 37 Elm h 72 Pearl
—Joseph T (May) conf 241 Main IO h do
—Julia A Mrs h 53 Bond
—June E steno 70 Franklin r 22 Merida
—Kenneth H (Gertrude) in USAirForce h 104 Yale

KING
—Laverne W Mrs supv 47 Federal h at E Longmeadow
—Lawrence F (Cecile M) car insp B&A r 68 Glen Oak dr
—Lawrence H (Evelyn D) patternmkr 92 Hayden av h 220 Denver
—Lena M wid Frank h (3) 196 Central
—Lester F E in USArmy r (5) 6 Sheldon
—Lillian D h 263 Central
—Lora Anne tchr 1170 Carew r 74 Vermont
—Louise E tchr 51 Homer h 104 Dunmoreland
—Lucille J teller 19 Harrison av r (3) 196 Central
—Lucy A tchr 20 Lydia r 54 Bowdoin
—M Gladys wid Roy insp 33 Lyman r 78 Maryland
—Mabel D clk MMLInsCo h 80 Belvidere
—Madge T Mrs office mgr (5th fl) 53 Hillman r 2 Buchholz
—Margaret E married George Fisher
—Margaretta D Mrs h 52 Albemarle
—Marilyn P steno 53 Elliot r 22 Merida
—Marion E wid William E died Jan 31 1956 age 78
—Marion F Mrs tchr Agawam r 68 Abbott
—Marjorie J office sec 84 Hillman r 2 Buchholz
—Mary Mrs tailor 395 Dwight r 50 Orange
—Mary A Mrs switchboard opr WSpfd h 573 State
—Mary R Mrs burrer USA r 1414 Bay
—Mary V wid George r 152 Oakland
—Mildred A wid Harry H h (4) 108 Byers
—Mildred E clk WMassElecCo r 28 Dresden
—Nina M clk TelCo r (2C) 111 Spring
—Paul N (Jane A) florist emp 1058 Allen h 67 Shattuck
—Pearl M clk MMLInsCo r 80 Belvidere
—Pearle N cashier 1156 State r 359 Belmont av
—Peter J (Winifred E) h 478 Union
—Phyllis C steno WSpfd r 22 Merida
—Ralph M Jr (Mary A) in USA h (2D) 86 Long Hill
—Ralph W in USAirForce r (5) 6 Sheldon
—Raymond E (Mabel E) carp h 28 Dresden
—Raymond F (E Leora) (White Rose Laundry) rear 2787 Main h 545 Carew
—Raymond P (Dorothy V) foreman WMassElecCo h 181 Hickory
—Raymond T (Olive G) lwyr (Ely King Kingsbury & Corcoran) (1022) 1387 Main h 54 Bowdoin
—Richard student h 74 Oak Grove av
—Richard E (Lillian M) carp E Longmeadow r 37 George
—Richard J (Rose M) h 225 Boston rd
—Robert E died Dec 6 1955 age 40
—Robert L student r 77 Dorset
—Robert W (Elinor G) draftsman WMassElecCo h 157 Wilbraham av
—Robert W (Nancy W) lwyr (201) 1303 Main h at Longmeadow
—Rolla C h 64 Pease
—Rolla C Mrs (Olive A) died Aug 31 1955 age 74
—Roman E (Florence E) mach opr WSpfd h 77 Bowles
—Roy H (Adeline A M) (White Rose Laundry) rear 2787 Main h at Belchertown
—Ruth A teller Spfd Nat Bank 1531 Main h at WSpfd
—Ruth E wid Frederick H h 44 Seventh
—Ryllis V clk 365 State h at Wilbraham
—Samuel A (Frances E) miller USRCo h 27 Caldwell pl
—Sarah H wid Harry R h 228 Belmont av
—Shirley J staff nurse 759 Chestnut h at Southwick
—T Leo (Anna J) slsman 1615 Main h 77 Dorset
—Thomas H (White Rose Laundry) rear 2787 Main h at Belchertown
—Thomas J (Marguerite H) (Calhoun Cleaners) 2756 Main h at Agawam
—Thomas L (Daisy T) mach opr USRCo h 144 10th
—Thomas R (Elva O) tchr 1300 State h 74 Vermont
—Verle W tchr 46 Oakland h at S Hadley Falls
—Vernon F in USAirForce r 37 George
—Wallace H (Ruth S) patternmkr 33 Morris h 7 Niagara
—William receiving clk 7 Stockbridge r 1695 Main
—William C in USArmy r 37 George
—William G (Joyce M) trk driver 2575 Main h (6) 36 John
—William G (Mary R) mach opr USA h 1414 Bay
—William J in USArmy r (1) 19 Warner
—William J emp city r 47 John
—see Roy
King's Bdg 214-226 Worthington
—Blk 29-33 Sanford
—Cleaners (Joseph J (Pelletier) 98 Broadway
—Dept Store Inc Leonard E Tariff mgr 830 State branch 841 do
Kingbury Freda L wid Fred H r 131 Gardens dr
Kingsberg Fannie wid Julius D h 36 Sumner ter
Kingsbury Frederick M (Lucia H) lwyr (Ely King Kingsbury & Corcoran) (1022) 1387 Main h 73 Avon pl
—Joan B Mrs clk 38 Walter h at Chicopee
—John (Joan) toolmkr 224 Hancock h at Chicopee
—Julia R clk 1379 Main h 191 High
—Mary L clk NY r 73 Avon pl
—Nellie wid Walter r 92 Spring
—Robert E eng USA r 40 Goodrich

Kingsley Edwin R (Mary B) coml trav h 116 Dwight rd
—Frederick L (Lillian M) supv SF&MInsCo and clk PO h 42 Crystal av
—Helen I Mrs milliner ASCo r 80 Sherman
—James r 79 Spring
—John E (May) slsman 203 Dwight r 2177 Main
Kingston Bridget wid John J h 254 Franklin
—Mary J wid Thomas J h (4) 46 Warriner av
—William J (Mary A) state rep h 8 Hillside pl
—William J (Mary W) h 21 Florence
Kiniry Agnes C wid John D r 329 El Paso
—Frank W (Ellen P) h (2) 61 High
—James F (Dolores J) quality control PM&GCo h 246 El Paso
Kinkade Fred S (Frances G) h 25 Fellsmere
Kinley Donald M (Jane C) field eng Worcester h (3C) 254 Union
—Jane C Mrs clk MMLInsCo r (3C) 254 Union
Kinloch Margaret C wid Raymond A h (6) 286 Union
Kinn Rosamond S Mrs h 42 10th
Kinnear Charles H (Sally W) welder h 53 Rochelle
Kinner George A (Frances M) repairman 736 State h 57 Brewster
Kinney Bernice E Mrs clk 195 State r 46 Kane
—Byron E (Ruth V) barber 112 Whittier and 663 Dickinson h 102 Tiffany
—Carl M (Muriel F) asst mgr MMLInsCo h 30 Balboa dr
—Carl R (Margaret C) emp G&BMfgCo h 101 Old Farm rd
—Everett A controller 2100 Roosevelt av r 47 Mulberry

Kinney Frank M
(Ida S) (Kinney Palmer Goodell & Keeney) (604) 1387 Main h at Hampden—See p 141

—Gordon H (Bernice E) sls rep Titeflex Inc h 46 Kane
—Joan C clk 93 Orleans r 788 Sumner av
—Lionel L in USArmy r 102 Tiffany

KINNEY PALMER GOODELL & KEENEY
(Frank M Kinney Robert J Palmer Stephen B Goodell and Rockwell Keeney Jr) general insurance (604) Third National Bank Bdg 1387 Main tel RE 6-2796—See p 141

—Pamela J nurse SHosp r 30 Balboa dr
—Paul W (Catherine B) h 30 Cliftwood
—Raymond C (Joan C) mech 302 Locust h 788 Sumner av
—Ruth C office sec (436) 31 Elm r 9 Mattoon
—Ruth V Mrs clk Smith & Wesson Inc r 102 Tiffany
—Walter R (Gladys M) janitor AmBCorp h (7) 140 Belmont av
—William G (Grace C) asst to dist sls mgr Hartford Conn h 78 Melba
—see Kenney
Kinsalas Lottie B wid Oscar C h 92 Cornell
—Mabel F tinter 1537 Main r 92 Cornell
Kinsella Raymond J (Marcelle G) slsman h 94 Manchester ter
Kinsey Henry J (Ruth M) foreman (3d fl) 29 Worthington h 33 Langdon
—Ruth M Mrs clk WSpfd r 33 Langdon
Kinsler Herman G (Sadie H) (M G Kinsler Co) 18 Park h 355 Trafton rd
—M G Co (Herman G and Raymond G Kinsler) coat mfrs 18 Park
—Raymond G (Sylvia) (M G Kinsler Co) 18 Park h 409 Trafton rd
—Richard G (Cynthia) with M G Kinsler 18 Park h at Longmeadow
Kinsley Walter R (Cecelia L) coremkr CVMfgCo h 384 Main IO
Kinsman Eleanor S Mrs office sec 38 School h at Longmeadow
—Fred N (Marie G) slsman Boston h 116 Willowbrook dr
—G Sumner (Thelma G) timestudyman Chicopee h 38 Greenbrier
—Helen I h 152 Thompson
—Helen M Mrs clk SF&MInsCo r 105 Oregon
—Henry r 41 Mattoon
—Lena H wid Howard L h 43 Maplewood ter
—Louis G H (Grace M) h 38 Greenbrier
—Melvin E (Helen M) tchr 1300 State h 105 Oregon
—Warren D (Eleanor) ins adjuster (1101) 95 State h at Longmeadow
Kintglos Theodore emp Westinghouse r 666 Page blvd
Kioske Ethel M clk TelCo r 103 Santa Barbara
—Margaret H Mrs seamstress 365 Bay h 103 Santa Barbara
Kip's Cafe William J Scholtz pres John Kyprianos treas 2760 Main
—Luncheonette (John Kyprianos) 2893 Main
Kipetz George (Priscilla A) job setter USA h 28 Dawes
—Harry mach USA r 30 Dawes
—John h 30 Dawes
Kirastoulis Thomas (Naoma L) whol dairy products h 50 Prospect

TELEPHONE RE 3-5111
FIRST FINANCIAL CORPORATION
Founded 1922 — SPECIALISTS IN HIGH GRADE COLLATERAL LOANS
100 CHESTNUT STREET

FIELD, EDDY & BULKLEY
1200 MAIN STREET PHONE RE 4-1112
INSURANCE SERVICE

Kirby Alice T wid John P h 211 Fort Pleasant av
—Alkard M (Rose A) mach opr HGWCo h 14 Seventh
—Augustus L (Lillian L) atdt B&A h (8) 15 Congress
—Barbara M Mrs tchr 1355 Allen r 329 Central
—Clare L Mrs slswoman 1414 Main r (4) 674 do
—Dennis r 1976 Main
—Donald B (Eileen B) eng 26 Byers h at Westfield
—Donald E rem to Miami Fla
—Donald H (Jeanne L) chemist 115 Dwight h at E Longmeadow
—Edward J (Vivian S) rem to Miami Fla
—Eileen M priv sec Los Angeles Calif r 781 White
—Flora h 98 High
—George W (Clare L) stock finisher USA h (4) 674 Main
—Harold G (Grace F) insp WSpfd h 11 Warner
—Joan C clk 115 Dwight r 781 White
—John P in USNavy r 30 Belmont av
—John W (Eunice E) mail porter B&A h (2) 17 Congress
—Lillian L Mrs elev opr ASCo r (8) 15 Congress
—Mabel Mrs r 1968 Main
—Mabel S r (7) 100 Lincoln
—Mary E Mrs h 30 Belmont av
—Maurice S (Catherine F) slsman 630 Main h 781 White
—Patricia A priv sec SOD r 781 White
—Patricia A clk MMLInsCo r 30 Belmont av
—Richard M (Barbara M) asst mgr 1277 Main h 329 Central
—Ronald constrwkr r 166 State
—Teresa L r 211 Fort Pleasant av
—Theresa F wid Thomas J bkkpr 621 Worthington h 307 Gillette av
—Walter J (Anna H) eng B&M h (3) 27 Bowdoin ter
—William r 14 Seventh
Kirchherr Frederick (Anna T) rate setter E Longmeadow h 20 Weymouth
—William (Elizabeth M) mach USA h 123 Brunswick
—William L (Lena D) timestudyman PMachCo h 104 Old Brook rd
Kirchner Robert W (Agnes D) h (7) 336A Central
—Ruth rem to Dalton
Kireyczyk Stanley meter reader 35 State h at Thompsonville
Kirley Thomas A archt (300) 1537 Main h at Amherst
Kirk Alan R emp public schools h 1670 Parker
—Albert E (Dorothy M) mach opr HSDiv h 126 Suffolk
—Evelyn L Mrs shipping clk WSpfd h 35 Commonwealth av
—Florence M Mrs clk The Third Nat Bank and Trust Co 1391 Main h at Hampden
—Frank C teller The Third Nat Bank and Trust Co 1391 Main h at Hampden
—Frank J C (Florence E) purchasing agt The Third Nat Bank and Trust Co 1391 Main h at Hampden
—Paul R (Beverly J) rem to Suffield Conn
—Robert F (Mary C) asst gen mgr 134 Cass h at Longmeadow
—William B (Hilda) plumber 14 Sidney pl h do
Kirkcaldy Alexander r 44 Dexter
—Alexander elec E Longmeadow h 29 Beacon
—Annie E wid Robert matron 122 Chestnut h 84 Baxter av
—James (Margaret G) h 44 Dexter
—James (Rose M) welder PMachCo h 69 Coral rd
—Margaret r 29 Beacon
—Margaret G office sec 22 Dale r 44 Dexter
—Marion G clk 1295 State h at W Springfield
—Robert F emp (320) 1618 Main r 44 Dexter
—Thomas (Evelyn) rem to Southwick Conn
Kirkham William B (Irma) r 70 Chestnut
Kirkitelos Andrew A chemist emp Heatbath Corp r 76 Alvin
—Apostolos E (Anna) cook emp 140 Chestnut h 76 Alvin
—Paul S (Peggy) clk 1639 Main h 53 Governor
—Peggy Mrs dept mgr Spfd Institution for Savings h 53 Governor
Kirkland Ethel r 1400 State
—Martha W priv sec MCCo r 212 Oak IO
—Realty (Frederick E Desjarlais) (6) 1165 Main
—Robert C (Mary Jo) lwyr (Kirkland & Kirkland) (614) 31 Elm and 162½ Main IO h 25 Venture dr
—Thomas H (Ida M) lwyr (Kirkland & Kirkland) (614) 31 Elm and lwyr 162½ Main IO h 212 Oak IO
—& Kirkland (Thomas H and Robert C Kirkland) lwyrs (614) 31 Elm

Kirkley Marjorie A clk (3d fl) 130 Maple h at E Longmeadow
—Taswell F (Eva A) h 230 Arthur
Kirkpatrick Elizabeth wid William r 373 Orange
—Nathan P foundrywkr CVMfgCo h 67 Tyler
—Roxroy H (Ivy L) tire builder USRCo h 66 Mapledell
Kirouac Elpheage V (Winifred) branch mgr Burroughs Corporation 18 Gaucher h at Longmeadow
Kirsch Forrest G (Minnie B) deputy tax collector 393 St James av h do
—John F consultant eng NY r 393 St James av
—Josephine M wid Alexander J h 115 Magazine
Kirshmayer Marie wid Stephen r 1400 State
Kirsner Albert E mail porter B&A r (7) 290 Franklin
—Barney (Bessie) mail porter B&A h (7) 290 Franklin
—Herbert S (Elaine G) mgr Spfd Institution for Savings 844 State h 115 Granger
—Isadore (Irene S) stock clk PPCo h 54 Medford
—Leona r (7) 290 Franklin
—Morris (Eva) packer (4th fl) 395 Dwight h 638 Belmont av
—Myer (Sara) treas Luminized Tube Corp (4th fl) 317 Dwight and treas Sydles Electronics Supply Corp 453 Worthington h 85 Olmsted dr
—Sora L clk 365 State r 638 Belmont av
Kirwan George F (Phoebe R) clk PO h 131 Dwight rd
—Laurence J (Mary B) slsman NY h 97 Brunswick
—Ralph E r 254 Carew
Kirzyc Florence T Mrs slswoman 1496 Main r 136 Prentice
—Joseph F (Florence T) diecaster Westinghouse h 136 Prentice
Kisiel Frederick acct emp (222) 95 State h at Monson
—Irene C professional asst 220 State h at S Hadley Falls
—Joseph J (Claire R) dentist 84 Chapin ter h do
—Mary C Mrs tchr 732 Chestnut r 120 Abbott
—William J (Mary C) physician (511-512) 1570 Main h 120 Abbott
Kisilus Alphonse E (Hilda) mach opr MDFCo h 76 Newland
Kiska Patrick (Vivian) rugwkr Thompsonville Conn r 501 Worthington
—Richard rugwkr Thompsonville Conn r 501 Worthington
Kisliak Anna wid Vincent r 87 Somerset
Kisner Walter M (Helen) eng USA h 15 Graham
Kisotnas Frank S (Madden's Tavern) 236 Worthington h at Westfield
Kissel John mgr 585 Columbus av h at Holyoke
Kissell Francis J (Anne M) toolmkr USA h 15 Garland
—Frank T (M Irene) mach USA h 675 Sumner av
Kisser James C (Martha M) leader SRCo r 255 College
—Marie A emp 333 Belmont av h at Ludlow
—Mary L priv sec (508) 146 Chestnut h at Ludlow
Kitch Anna M wid John J h 44 Osgood
Kitchen Eugene janitor 1704 Main r 49 Franklin
Kitchener David A (Sally T) mgr 166 Main IO h 151 Woodside ter
—Gabriel H (Mildred H) chiropodist (514) 1537 Main h at Longmeadow
—Leonard S (Lillian M) checker H L Handy Co h 34 Lionel Benoit rd
—Milton M (Bernadine D) with Kitchener's Department Store 166 Main IO h 115 Packard av
Kitchener's Department Store David A Kitchener mgr 166 Main IO
Kites Adelia F Mrs bkkpr 26 Willow r 82 Cresswell dr
—Courtland L (Doris M) sec The Massasoit Engraving Co (26) 77 Worthington h at E Longmeadow
—Ethel H Mrs married Harlan T Desoe
—Melvin D (Adelia F) expediter Chicopee h 82 Cresswell dr
Kitrosser Ben (Beatrice) assembler 312 Birnie av h 32 Smith
Kitson Harry G coml artist (402) 1653 Main h at Enfield Conn
Kitt Anna E Mrs h 188 Florida
—Leslie J (Phyllis M) carp emp 270 Albany h (8) 95 Oswego
—Phyllis M Mrs priv sec (614) 1387 Main r (8) 95 Oswego
Kittler Etienne S (Margaret B) printer 749 Wason av h 43 Bevier
Kittredge Adele rem to Longmeadow
—Barbara B Mrs tel opr TelCo r 116 Prouty
—Bertha R wid Max (Kittredge Store Fixtures) 608 Dwight h at Longmeadow
—Bertrand W (Mary F) acct emp 32 Cypress h 47 Lowell

KITTREDGE
—Eva K wid Morris r 70 Chestnut
—Everett A h 106 Washington rd
—Everett A Mrs (Mary L) died Dec 31 1955 age 84
—Glenn F (Barbara B) policeman h 116 Prouty
—Harry B (Hazel M) foreman AmBCorp h 21 Fort Pleasant av
—Irving S (Lois W) v pres M J Kittredge Inc 1354 Main h at Longmeadow

KITTREDGE M J INC
Irving S Kittredge v pres Sidney L Kittredge asst treas-clk jewelers 1354 Main

—Matilda T wid Bertrand V priv sec MMLInsCo h (7) 18 Hancock
—Morris J h (1D) 106 Long Hill
—Morris J died Apr 4 1955 age 71
—Sidney rem to Longmeadow
—Sidney L (Evelyn S) asst treas-clk M J Kittredge Inc 1354 Main h at Longmeadow
—Store Fixtures (Mrs Bertha R Kittredge) 608-614 Dwight
Kittrell Edward (Marie) in USAirForce h 44 Edgewood
Kitty Fred J (Helen M) TV eng Chicopee h 4 Crescent Hill
Kitwood Dora E Mrs clk 1295 State h at Wilbraham
—Norman P printer 1250 State h at Wilbraham
Kivlehan Mary emp Wesson Memorial Hospital r 45 Mattoon
Kiwacz Katarzyna A Mrs h 121 Laconia
Kiwanis Club of Springfield Inc G Donald Melville sec Mrs Barbara S Collis asst to sec 140 Chestnut
Kiwiar Stanley J (Catherine V) baker A&PCo r 44 Roseland
Kjoller Ervin A (Mildred B) mgr Spfd Nat Bank h 138 W Alvord
—Harold E (Dorothy F) slsman CFalls h 391 Gillette av
—Priscilla clk 1295 State h at WSpfd
Klages Albert D (Rita) mgr (711) 1387 Main h at Longmeadow
—Elizabeth K priv sec 365 State h at Longmeadow
Klaiber John F (Gail A) slsman Agawam h 87 Woodlawn
—William A (Mary L) h 72 Dwight rd
Klair Howard P (Lois T) electronic tech 89 Logan h at Hampden
Klak Helen A asst to dean of students Western New England College 114 Chestnut r 296 Goodwin IO
—Julia priv sec CVMfgCo r 296 Goodwin IO
—Katherina wid John W h 296 Goodwin IO
Klamt Karl R (Belmont Radio & Television Co) 428 Belmont av h 80 Sumner av
Klar Beatrice Y Mrs (The Frazier School) 390 Sumner av r do
—J Joseph (Beatrice Y) physician 390 Sumner av h do
—Minnie Mrs h (2C) 75 Long Hill
—Walter H h 41 Dartmouth
Klase Ira E (Grace M) rem to E Longmeadow
—Robert G (Eleanor S) guard E Hartford Conn h 23 Foster
Klauman Edna S Mrs r (21) 6 Sumner av
Klaus Theodore H (Beverley M) gasoline 590 Page blvd h 67 Melville
Kleczek Matthew R (Lillian M) mach opr E Hartford Conn h 20 Massasoit pl
Klee Mary r 42 Hall
Kleen Rite Cleaners (Mrs Irene S Dragon) 258 Main IO
Kleefbeck Lily clk 1414 Main r 700 State
Klein Alan L student r 109 Sunset dr
—Alice S registered rep (3d fl) 1387 Main r 15 Mountainview
—Arnold A (Sylvia C) slsman Medford h 109 Sunset dr
—Benjamin (Dora) h 75 Cass
—Bernard J (May M) physician (22) 333 Bridge h 120 Leyfred ter
—David (Sarah) clk 42 Emery r 70 Melha av
—David M student r 120 Leyfred ter
—Edward L dentist (207) 1618 Main r 100 E Alvord
—Eva F wid Jacob B slswoman 1402 Main h (5) 895 Worthington
—Fred Jr (Ina) packer 297 Plainfield h 22 Hall
—Frederick J (Margaret C) polisher Chicopee h 180 Union
—Frederick P h 15 Mountainview
—H Samuel emp (207) 1618 Main h 109 School
—Hattie A r 15 Mountainview
—Herman C (Pauline R) insp HSDiv h (4) 151 Sumner av
—Joyce office sec 1665 Main h at E Longmeadow
—Louis L died Jan 3 1956 age 79
—Louis L Mrs (Mary) died Nov 1 1955 age 74

Residential Heating and Air Conditioning
W. C. LINE CO., INC.
586 Riverdale St., W. Spfd., Mass., Tel. RE 6-6357
MFRS. DUCTS & FITTINGS

"Better Be Safe Than Sorry" INSURE WITH
PRESTON AND OLMSTEAD, INC. INSURANCE and BONDS TEL. RE 2-5161

—Margaret C Mrs caretaker 180 Union r do
—Robert J (Della I) physician (229) 146 Chestnut h 141 Forest Park av
—Samuel H dentist (207) 1618 Main h 100 E Alvord
—William H (Bertha B) mgr WSpfd h 20 Sachem
—William P (Mildred G) h 603 Allen
—see Cline and Klines
Kleinberg Anthony (Lilly) slsman 1200 Main h 103 Woodlawn
—Eva R Mrs clk 1398 Main r 56 Eddywood
—Louis N (Eva R) supt 105 Greenwood h 56 Eddywood
Kleindienst William H (Elizabeth J) asst mgr 1528 Main h (4) 57 High
Kleinerman Frank (Frances Z) (Commercial Finance Co) (15) 820 State h at Longmeadow
—I Lee (Florence) slsman 20 Ryan ct h 103 Knollwood
Kleinert Mary Mrs r 73 Pearl
Kleinklaus Albert H (Anna M) slsman WSpfd h 42 Home
Klejna Joseph A (Beverly F) brokerage mgr (718) 95 State r 89 Perkins
Klekotka Anthony S (Anna) wire drawer Palmer h 133 Bristol
Klemansky Joseph E (Vera V) emp city h 39 Cass
Klemm Keith F (Evelyn E) office mgr 297 Plainfield h 70 Chapin ter
Klempner Benjamin (Lillian Z) (H Klempner Co) 60 Vernon h at Longmeadow
—H Co (Hyman Harry and Benjamin Klempner) whol jewelers 60 Vernon
—Harry (Roslyn L) (H Klempner Co) 60 Vernon h 89 Shamrock
—Hyman (Sylvia R) (H Klempner Co) 60 Vernon h at Longmeadow
—Leah bkkpr 60 Vernon h 60 Fort Pleasant av
Klenakis Marie C comptometer opr 297 Plainfield h at N Agawam
—Peter E (Georgia P) porter B&A h 46 Leonard
Klepach Dominick (Rose A) firefighter SFD h 95 High
—Rose O Mrs clk 93 Orleans r 95 High
Klepak Julius (Lillian) sta fireman S Hadley h 26 Lancashier rd
Klepper Simon J (Sarah) cutter 29 Worthington h 71 Forest Park av
Klesper—see Collis
Kletsky Earl in USAirForce r 82 Spruceland av
—Judyth S student r 82 Spruceland av
—Julius (Lillian D) pres-treas Jefferson Auto Specialties Inc 104 Carew h 82 Spruceland av
—Lillian D Mrs clk Jefferson Auto Specialties Inc 104 Carew r 82 Spruceland av
Klett Helen M wid Carl W janitor HC&PCo h 12 Eagle
—Helmut C (Dorothy L) diemkr Agawam h 33 Eagle
Kleven James E (Patricia S) rem to Wisconsin
Klibanoff Benjamin R (Abbie B) (Klibanoff's Delicatessen) 1230 Dwight h at WSpfd
—Raymond fish 1226 Dwight r 80 Melha av
—Samuel R (Dorothy F) physician (512-514-516) 146 Chestnut h 138 Abbott
Klibanoff's Delicatessen (Benjamin R Klibanoff) 1230 Dwight
Klich Hedwig clk 1477 Main h at CFalls
Klicka Mary C clk 1477 Main h at WSpfd
Kligerman Myron R (Myrtle W) treas-clk Saratoga Drug Inc 678 Main h 76 Abbott
Klimaj Mary wid John C h 37 Butler
—Stanislaw (Sophie C) h 142 Everett
—Stanley J (Amelia S) welder USA h 217 Arthur
Klimaszewski Stanislaw died Mar 17 1955 age 65
Klimay Mary E wid John S h 37 Butler
Klimek Sally M student r 24 Myrtle
Klimick Joseph mach opr 170 State h (37) 2295 Main
Klimkowicz Jean D Mrs office sec (243) 31 Elm r 33 Savoy av
—Joseph S (Stella E) meat mgr Ware h 1206 Boston rd
—Stanley (Mary G) clk 1835 Wilbraham rd h 33 Savoy av
—Walter (Caroline) r 26 Vinton
Klimowicz Joseph G Rt Rev (Elizabeth W) bishop Russian Orthodox Church h 2127 Page blvd IO
Klinakis Antonio (Eleni) h 37 Massasoit
—Paul A (Evelyn) molder USRCo h 37 Massasoit
—Stanley A (Angeline) florist 2626 Westfield
Kline Bernard (Bernice H) prod mgr 1156 State h 157 Woodcrest rd
—Donald C student r 30 Elwood dr
—Doris M nurse 45 Colonial av r do
—Harry (Rebecca G) slsman 245 Chestnut h 30 Elwood dr
—Irving slsman 245 Chestnut h 95 S Branch pky
—Janice M student r 30 Elwood dr
—Katherine P Mrs h 77 Wilmont
—Leo A (Beatrice A) constr foreman (910) 1387 Main h 1946 Wilbraham rd
—Sara r 95 S Branch pky
—William B (Edna M) h 45 Colonial av
—Wordley J (Jessica E) timekpr G&BMfgCo h 216 Ambrose
—Wordley J Jr in USNavy r 216 Ambrose
Kling Sarah J wid Martin C r 379 Roosevelt av
Klinger Oliver D (May A) trk driver city h 48 Crystal av
Klingsporn Ann M Mrs tchr 1300 State h at E Longmeadow
Klinkowski Edward M (Frances C) h 252 Prentice
—Barbara A bookkpr 365 State h at Monson
—Cecelia J receptionist SOD r 175 Dwight rd
—Paul K (Victoria R) mach E Longmeadow h 175 Dwight rd
—Raymond (Adella D) elec 1295 State h at Monson
Kliszcz Wanda mach opr 33 Morris h 105 Willow
Klopfer Arthur (Alfred Lissberger) millinery 1804 Main
—Arthur (Elizabeth A) h 20 Dartmouth
—Arthur S r 20 Dartmouth
—Muriel E slswoman NY r 20 Dartmouth
—Raymond W (Lillie H) clk USA h at Holyoke
—Robert G receiving clk ASCo r 20 Dartmouth
Klos Stanley r 254 Pearl
Kloss Donald E Jr (Rosanna) meatwkr 585 Columbus av h 41 Rosella
—Frank (Victoria B) wrecker 108 Athol h 51 Narragansett
—Frank S (Olga H) upholsterer emp 29 Sheffield h 53 Narragansett
Klotsas George T (Evangeline G) civil eng New Jersey r 50 Knollwood
Klotz Hugo (Myrtle M) painter h 57 Pembroke
Klouvidis Steve h 2063 Main
Klug Harry A (Catherine R) rem to New Jersey
—Harry C (Agnes) rem to New Jersey
Kluiko Frank (Lean) mach opr Spfd Daily News h 51 Shawmut
Klundt Joseph (Rosemary) flagman NHRR h 228 Pendleton av
Klupp Walter (Maria) mach opr Westfield h 186 St James av
Klutch Peter (Margaret M) pres-treas Bon Ton Cleaners & Dyers Inc 11 Adams and 890 Carew h at Longmeadow
Klyver Rachael clk 340 Main r 700 State
Kmiecik Edward (Mary) trucker CVMfgCo r 124 Main IO
—Frances Mrs mach opr AmBCorp r 308 Island Pond rd
—Kazimierz (Mary) mach opr AmBCorp h 338 Main IO
—Mary Mrs mach opr 21 Cypress r 124 Main IO
—Pauline A wid John insp 34 Front IO h 124 Main IO
—Theodore W (Frances) chemical opr 644 Monsanto av IO h 308 Island Pond rd
Kmiotek John J (Hazel R) grinder MDFCo h 64 Calhoun
Knaak Margaret M wid Herman A h 32 Clark
Knabe Emma C housekpr r 147 Marion
—Henry W mech eng USA h 147 Marion
Knapik Stephen P (Ruth) fireman 73 State h at Feeding Hills
Knapp Bessie I rem to Hampden
—Donald (Evelyn) toolmkr 88 Andrew h 54 Porter
—Esther Mae r 77 Quincy
—Harold C (Kenneth P) foreman MCCo h 15 Eldert
—Harriette A wid Harry H r 49 Rockland
—Henry J (Marie F) (Buyers Syndicate) 220 Worthington and pres-treas Knapp Radio Specialties Co Inc 224 Dana h 43 do
—Ida L h 61 Bryant
—John emp H L Handy Co h 99 Elmore av
—Joseph H (Katherine W) plumber emp 77 Winter h 97 ConnAv
—Kenneth E (Rachel C) priv chauf h 41 Keith
—Kenneth P Mrs clk 1414 Main r 15 Eldert
—Lavinia wid Joseph h 38 Merrimac av
—Marilyn E clk CBCo h 88 Spring
—Radio Specialties Co Inc Henry J Knapp pres-treas 221 Worthington
—Sandra A emp 140 Chestnut h 4 Salem
—Suzan C clk Los Angeles Calif r 15 Eldert
Knappe—see Knapp
Knapton Francis N tchr 1300 State r 264 Wilbraham rd
—Gertrude S clk 1665 Main r 14 Monmouth
—Grace E h 264 Wilbraham rd
—Harold J (Gertrude A) slsman 1621 Main h 14 Monmouth
—John F (Marion E) toolmkr AmBCorp h 64 Colonial av
—John M in USAirForce r 64 Colonial av
—Joseph L (Evelyn A) beauty shop 982 State h 28 Homer
—Marion E Mrs sub tchr r 64 Colonial av
Knaus Wilbert J (Catherine E) tester Westinghouse h 87 Villa pky
Knee Theodore H (Averis I) chemical eng 644 Monsanto av IO h 88 Gateway dr
Kneeland Brenda A teller Spfd Nat Bank r 63 Pomona
—Francis L (Doris M) USRCo h 91 Grenada ter
—Mae J Mrs h 63 Pomona
—Maurice B (Myrle F) in USAirForce h 20 Bolton
Kneeland Robert S **(Annie S) lawyer (511-512-513) 1387 Main and sec J C Tarbell Associates Inc 18 Maple ct E Longmeadow h at Longmeadow—See p 168**
—William M cabinetmkr emp 38 Cass r 91 Grenada ter
—see Nelen
Kneifel Clarence C (Constance M) h 125 Marengo pk
—Constance M Mrs mgr 1394 Main r 125 Marengo pk
Knetchel Janet nurse SHosp r do
Knickerbocker The apts 24 Sumner av
Knierim Therese M clk 1295 State h at CFalls
Knies Jean K clk USA h at E Longmeadow
—John M (Jean K) nurse supv USA h at E Longmeadow
Knight Alec A (Catherine B) mach opr MCCo h 11 Crown
—Annie E wid Lester h 36 Dartmouth
—Arthur (Florence) h 111 Macbeth
—Charles E (Marian P) eng MCCo h 25 Hazen
—Charles W (Linna B) asst custodian 436 Dwight h 45 Oregon
—David J papermkr Wilbraham h 1157 Boston rd
—Dorothy B Mrs bkkpr MDFCo h 152 Lucerne rd
—Douglas E (Eleanor W) dist mgr Chicago Ill h 40 Peekskill av
—Douglas F (Annette B) (Knights Men's Shop) 578 Belmont av h 130 S Branch pky
—Douglas R clk WMassElecCo r 6 Sorrento
—Elizabeth Mrs clk (3d fl) 1387 Main h at WSpfd
—Gordon K (Janet O) (The Little Gallery) 105 Chestnut h at E Longmeadow
—Helen M r 579 White
—Henry F emp NHRR r 579 White
—Henry J (Agnes C) slsman Boston h 42 Terrence
—Howard F (Marguerite E) capt SFD h 64 Dunmoreland
—Iva B wid Frank M housekpr h 12 Sherman
—James V (Virginia A) adjuster 26 Byers h (2B) 54 Manor rd
—James W (Kathleen) ins agt (4th fl) 1200 Main h 15 Riverview
—Jean T clk 26 Taylor r 42 Terrence
—John C Jr (Sabra S) acct emp (600) 293 Bridge h 66 Brewster
—Josephine Mrs housewkr h 1102 Main
—Joy E in WAVES r 40 Peekskill av
—Louis W (Nellie F T) pharmacist 360 Bay h 190 Thompson
—Nina wid John r 91 Audubon
—Paul M (Marion H) supv 1295 State h at Wilbraham
—Richard F (Patricia) clk 73 State h at Monson
—Robert R (Florence P) h 263 Mill
—Robert T student r 42 Terrence
—Robert W waiter 140 Chestnut r 1102 Main
—Robert W condr NHRR h 579 White
—Sidney C (Sarah H) in USArmy h 30 Park av
—Vernia r 44 Mulberry
—Walter L shipping clk 112 Broadway h at Agawam
—William B (Elizabeth D) h 114 E Alvord
—Woodbury B (Dolores F) cylinderwkr Smith & Wesson Inc h 152 Corcoran blvd
—see Knights
Knight's Men's Shop (Douglas F Knight) 578 Belmont av
Knightley Albert L r (12) 97 Spring
—Robert r 42 Mattoon
Knightly Agnes C assembler PM&GCo r (3) 327 Central
—Ann S Mrs priv sec S Hadley r 758 Alden
—Charles V (Alice C) clk CFalls h 465 Sumner av
—Florence M clk Westinghouse r (3) 327 Central
—George F (Mary S) molder CVMfgCo h 36 Corona
—John E rem to Ludlow
—John G (Ann S) eng AmBCorp h 758 Alden

FRIGIDAIRE Household Appliances
New England Jobbers for Washing Machine Parts
Service Dept. and Show Room: 48 DWIGHT ST. TELEPHONE RE 7-4741
C. J. Roberts Engineering Company

REAL ESTATE RENTALS APPRAISALS
A. C. WHITE, JR., REALTOR
496 Bridge Street Telephone RE 2-5109
INSURANCE PROPERTY MANAGEMENT MORTGAGE LOANS

GENERAL INSURANCE
MacDONALD & JOHNSON, Inc.
(607-608-609-610) 1387 MAIN STREET
TELEPHONE RE 6-5461

Phones RE 9-9639 RE 2-1057
SAPELLI CONSTRUCTION CO., INC.
530 ST. JAMES AVENUE
Contractors - Masons
Carpenters - Builders

—John S (Gladys M) deliveryman 58 Albany h at Ludlow
—Josephine M wid Thomas H h (3) 327 Central
—Katherine emp 432 Longhill r do
—Robert T stock clk 88 Birnie av h at Fairview
—William T (Patricia A) eng HSDiv h 23 Avon pl
Knighton Iona nurse SHosp r do
Knights Laura M wid Frederick S clk 29 Worthington r 79 Vermont
—of Columbus Hall 39 Oak IO
—of Columbus Home City Council No 63 (300) 121 Lyman
—of Columbus IO Council No 160 rear 2031 Page blvd IO
—of Pythias Maccabean Lodge No 23 393 Maple
Knighty Frances C Mrs clk USA r 1786 Parker
—William A r 86 Ruthven
—William R (Frances C) bartender 2823 Main h 1786 Parker
Knuppa Rene M wid Owen L h 107 Patton
Knitel Charlotte H wid Maxmilian R r 302 Breckwood blvd
Knoblock Josephine S housewkr h (11) 24 High
Knodler Arlene J checker SF&MInsCo r 340 Tinkham rd
—Arthur G farmhand r 340 Tinkham rd
—Carl A (Mary F) chauf 152 Lyman h 14 Pembroke cir
—Elsie H wid Carl h 340 Tinkham rd
Knoerr Wilfred H (Dorothy M) adv supv 653 Page blvd h at Longmeadow
Knoll Owen (Elaine) mach Ludlow h 39 Granville
Knopik Florence Mrs r 73 Spring
Knorr Alice H nurs eemp (207) 175 State r 36 Crestwood
—Louis h 36 Crestwood
Knowland Elizabeth A wid Martin r 31 Mattoon
Knowles Alice linenwkr Wesson Memorial Hosp r do
—Alice M Mrs insp MBCo r 95 Federal
—Anna M Mrs housewkr h 11 Sanderson
—Benjamin (Dora M) insp USA h 31 Lillian
—Benjamin Jr (Rae Y) in USAirForce h (8) 23 Oak
—Charlotte C r 10 Birnie av
—Chester L Jr (Barbara L) chemical eng MCCo h 40 Ballard av
—Dana F (Gloria E) acct emp (600) 293 Bridge h 133 Ferncliff av
—Donald J (Alice M) constrwkr h 95 Federal
—Edith wid Joseph r 44 Kenwood ter
—Elmer L (Mildred E) h 19 Yale
—Helen A wid Andrew C h 2752 Main
—John A mach opr E Longmeadow h 10 Birnie av
—Margaret R Mrs office sec (41) 1214 Main h at CFalls
—Ralph S (Margaret S) slsman Hartford Conn h 37 Macbeth
—Raymond (Gladys H) painter h 76 Keith
—Robert B janitor Titeflex Inc r 10 Birnie av
—Robert J (Alice M) constrwkr 1215 Main h 31 Stebbins
—Webster C (Mary A) glazier 40 Albany h 47 Governor
—William E (Dolores E) trk driver Westfield h 232 Greenaway dr
Knowlton Charles J (Lillian M) rigger MCCo h 17 Lowell
—Charles J Jr (Marion F) h 52 Farragut
—Cora M wid Ervin h 72 Cleveland
—Donald W (Jeannette M) trk driver Westfield h 20 Clayton
—Eva H wid Ora W rem to Boston
—Kenneth K ironwkr r 17 Lowell
—Lester pres The Springfield Chapter Gideon International (209) 1537 Main h at E Longmeadow
—Morgan C clk Pittsfield r 97 Suffolk

KNOWLTON PHILIP N
(Harriett M) jeweler and optician 505½ Belmont av tel RE 4-1704 h at E Longmeadow

—Ray W (Ruth M) supv USA h 97 Suffolk
—Robert r 17 Lowell
Knox Anne P associate lab dir New England Laboratories 44 Chestnut h (33) 39 Kenwood ter
—Archibald H (Anna E) rem to Connecticut
—Archibald H Jr (Ann) rem to Connecticut
—Barbara C wid William switchboard opr 760 State r 14 Gladstone
—Barron D (Jane B) physician (326-328) 20 Maple h at E Longmeadow
—Emma M wid John D h 15 Summit
—Florence B Mrs clk Mount Shaw Shoe Co of New England Inc 160 Chestnut h at Longmeadow
—Frank W (Florence B) dist mgr Sortergraf Co 162 Chestnut h at Longmeadow
—George R (Helen A) traffic mgr 1414 Main h 3 Buchholz
—Grace M Mrs slswoman 1502 Main r (3B) 258 Union
—Harriet E wid Ellis G h 219 White
—Helen E h (2) 129 Sumner av
—John G (Pauline B) custodian 118 Alden h 711 Sumner av
—John W (Genevieve) assembler Westinghouse h 76 Balfour dr
—Kathleen D Mrs tchr music 15 Sachem h do
—Lester W (Elizabeth H) motor equipment opr city h 383 Newbury
—Paul W (Ruth E) supv SF&MInsCo h 273 Redlands
—Richard A (Marjorie H) acct emp (418) 31 Elm h 1698 Parker
—Russell D (Grace M) acct emp (418) 31 Elm h (3B) 258 Union
—Ruth E Mrs cook Memorial School r 273 Redlands
—Street Market (Ernest J Ladner) grocers and meat 17 Knox
Knudsen Thomas student r 44 Wellington
Knudson Stephen (Ilene M) toolmkr 33 Lyman h (6) 6 Kenwood pk
Knurek Bruno (Irene) h 31 Carew
Knybel Albert J clk 363 Boston rd r 20 Haskin
—Anna wid John r 20 Haskin
—Stella F cashier 363 Boston rd r 20 Haskin
—Tony J (Dorothy B) millman USRCo h 20 Haskin
Kober Anna M clk TelCo r 20 Athol
—Edward F (Elizabeth A) policeman h 110 Seymour av
—Ethel M wid William M traffic supv h 20 Athol
Kobera William F r 117 Firglade av
Kobler Anna B wid Henry r 612 Newbury
Kobrosky Louis H (Marion L) pres-treas Samuel Kobrosky & Co Inc rear 421 Plainfield h 105 Packard av
—Louis H (Marion L) physician 1938 Main h 81 Long Hill
—Milton L (Elaine A) v pres Samuel Kobrosky & Co Inc rear 421 Plainfield h at Longmeadow
—Samuel Co Inc Louis H Kobrosky pres-treas Milton L Kobrosky v pres John Viner gen mgr Mrs Minnie K Viner clk of corp junk rear 421 Plainfield
Koch Albert P cabinetmkr 1330 Main h at Feeding Hills
—Charles E mgr WSpfd r 122 Chestnut
—David Allan student r 1570 Plumtree rd
—Delia E wid John h 111 Osborne ter
—Ewald slsman 76 Byers h (27) do
—Frank X (Margaret J) chief designer 47 Colton h (6) 12 Bayonne
—Gustav H (Naomi E) eng Westinghouse h 1570 Plumtree rd
—Jacob (Eva) rem to Florida
—Leonard E rem to Florida
—Mary E married George D Malkasian rem to Longmeadow
—Otto (Martha M) (Otto's Permanent Wave Center) 906 Main h 76 Jenness
—Russell S (Dorothy R) rep (218) 31 Elm h 20 Martel rd
Kochanek Frederick W (Stephanie J) driller MDFCo r 29 Devens IO
—Jane M clk 71 Acton IO r 39 Ludlow av IO
—John F (Stella) shipping clk 29 Sheffield r 200 Parker IO
—John K restwkr r 433 State
—Joseph M (Elmi M) physician 39 Ludlow av IO h 17 Goodwin IO
—Mitchell J (Julia V) custodian Sixteen Acres School h 206 Parker IO
—Stanley M pres Banner Machine Co Inc 1801 Page blvd h at Chicopee Falls
—Stella M wid Martin h 39 Ludlow av IO
—Theodore S (Viola M) custodian School St School h 100 Milton IO
—Walter A clk 1801 Page blvd r 39 Ludlow av IO
—Walter A (Katherine S) h 200 Parker IO
Kochanowicz Joseph F seaman r 303 Springfield
—Joseph M (Mary A) pres-treas Poli Jewelry Co Inc 188 Worthington h 303 Springfield
—Mary A Mrs sec Poli Jewelry Co Inc 188 Worthington r 303 Springfield
Kochanowski Stanley S (Stephanie A) mach opr AmBCorp h 98 Parker IO
—William J (Helen A) mech 354 Columbus av h 49 Dawes
Kochergin Nicholas (Valentina) tailor emp 1618 Main h 92 Belle
Kochie Thomas J (Mimi A) in USArmy h 68 Shattuck
Kochilski Henry window cleaner emp 72 Worthington r 49 Patton
Kochinskas Gladys T Mrs clk 1327 Main h 14 Jenks
—Robert R in USNavy r 14 Jenks
Kociuba Alphons W chief clk Hartford Conn h (7) 10 Andrew
Kocot James W (Helen W) dept mgr 1592 Main h 59 Garfield
—James W Jr student r 59 Garfield
Koczur Anita nurse Mercy Hospital r do
Kodes Joseph W (Rose M) supv h (4) 691 State
—Louise M clk MMLInsCo r (4) 691 State
—Muriel F Mrs h 69 Earl
Kodis Victor S tchr 1170 Carew h at Wilbraham
Koehler Ernest P h 40 Ionia
Koenig Alfred H (Anna L) slsman 1414 Main h 258 Fountain
—Frieda T wid Albert L h 11 Donald
—Grace R Mrs clk (201-202) 1537 Main r inq do
Koetsch Clarence G (Lillian B) welder Westinghouse h 11 Groveland
—Paul E (Minnie) cutter WSpfd h 150 Oak Grove av
—Raymond E (Patricia A) mech 630 Main h 19 Sunapee
Koff Louis (Mary A) jeweler Middletown Conn h 5 Federal ct
Koffee Kup Donuts Inc Popken J Hachigian mgr bakers 1057 State
Koffman Murray M (Beatrice S) (Murray's Drug Store) 180 Hancock h 79 Leyfred ter
Kofsky Murray (Eunice) slsman 1558 Main h 18 Prospect ter
Kogon Albert A (Beatrice B) sls promotion 245 Chestnut h 109 Bretton rd
—Morris (Eve R) rem to Meridian
—Nancy Jean dental asst 82 Maple h at Chicopee Falls
Kogut Eugenia Mrs slswoman 1496 Main h at Chicopee Falls
—Helen Mrs h 105 Newland
—Leonard L (Ann C) clk AmBCorp h 62 Putnam cir
—Stanley E tchr 95 Milton IO h at Wilbraham
—Stephen foundrywkr CVMfgCo h 30 Rapalus IO
—William S (Pierina) toolmkr 312 Birnie av h 25 Bremen
Kohansky Frank asst tech 284 State h at Chicopee
Kohler Anne F wid William H r (6) 127 Sumner av
—Ernest R claim adjuster (2d fl) 273 State h at S Hadley Falls
—Hannah r 65 Osborne ter
—Louis K (Ella L) h 197 Allen
Kohlt Ernst (Bertha) clk 1827 Main h 892 Worthington
Kohm Mary M clk 365 State h at Thompsonville Conn
Kohn Albert A (Joan K) pharmacist 888 Sumner av h 52 Alsace
—Joan K Mrs tchr 53 Elliot r 52 Alsace
—Milton M (Rose) h 43 Groveland
—Rose Mrs clk (307) 1618 Main r 43 Groveland
—Sidney H (Elizabeth T) acct (236) 31 Elm h 47 Bangor
Kohr Albert W (Mary A) porter GBCo h 154 Lamont
Kohse Roland W in USMerchantMarine r 17 Jennings
—Stefanie wid Otto M h 17 Jennings
—Werner W r 17 Jennings
Kohut Paul (Margaret G) in USAirForce r 5 Northampton av
Koitz Emanuel R (Lena G) ins agt (405) 145 State h 79 Carver
Kojian Kapriel (Nouvart) h 163 Goodwin IO
—Karnig emp CVMfgCo h 45 Holyoke
Kokafsky Barney A (Mildred J) trk driver 211 Plainfield h 84 Sherbrooke
Kokofskie John breakdown cutter 126 Island Pond rd h at Thompsonville Conn
—Patricia nurse SHosp r do
Kokos John chef r 1793 Main
Kokosa Stanley J (Frances A) gasoline and conf 1271 Page blvd h 1276 do
Kokoszka Edmund J (Mary A) gunsmith Smith & Wesson Inc r 11 Primrose IO
—Frederick L (Mary A) mach NEC&PCo h 1013 Main
Kokott Wilfried M physician 759 Chestnut r do
Kolano Louise M Mrs emp ASCo r 127 Cass
—Taddeusz F (Louise M) metal pourer B&A h 127 Cass
Kolbe Adolph A (Nettie) dentist Chicopee h 10 Allendale
Kolberg Arthur H (Georgianna M) despatcher TelCo h 33 Gardner
—Eric O (Mary J) emp 82 College r 53 Melrose
Kolbin M Lawrence (Rebecca H) slsman 369 Central h 141 Bretton rd
Kolbusz Walter J (Julia B) rem to Wilbraham
Kolby Shirley A rem to New Jersey

See DEVENS REALTY CO.
31 ELM STREET TEL. RE 9-1513
FOR A HOME OR MORTGAGE LOAN

1490 MAIN ST. **SPRINGFIELD FINANCE CO., INC.** Tel.
General Loans — Springfield Acceptance Co. — Auto Financing RE 4-3193

Koldys Alexander R oil burner repr 61 Bliss r 837 Main
—Shirley M Mrs h (A) 617 Bay
Kolen Mary E Mrs h 70 Mill
Koles Samuel J (Ursula M) prod clk Westinghouse h 245 Edendale
Kolig Mildred F tel opr 295 Worthington h at Chicopee
Kolinchik Isadore (Mary) mgr 623 Dwight h 15 Middle
—Mary Mrs (Minute Lunch) 623 Dwight r 15 Middle
Kolinko Joseph constrwkr r 214 Commonwealth av
Kolisko Michael (Elsa L I) adv clk 1548 Main h 136 Suffolk
Koljian Hagop K (Adeline B) rem to California
—John rem to California
Kolm Arno E (Gertrude A) autobodywkr 147 Taylor h 138 Stuart
Kolodnick Mary married Raymond J Giroux
—Tona K wid Samuel h 7 Hebron
Kolodziej Henry (Stephanie J) mach opr MDFCo h 79 Belle
—William J (Mary P) porter 355 Chestnut h at W Springfield
Koltan Theresa H clk 1295 State h at W Warren
Kolvek Doris M Mrs clk TelCo r 48 Armory
—George D (Doris M) timestudyman G&BMfgCo h 48 Armory
—George M (Rose C) mach Westinghouse h 25 Judson
—Roger oil burner repr 229 Albany r 25 Judson
Kolyer Edward D (Jean) with Jack's Spa 203 Dickinson h (8) 85 Sumner av
Komaiszko Witold (Maria B) carp Chicopee h 71 Avon pl
Komala Fred J (Arlene M) in USAirForce h 391 Armory
Komar Vera J student r 22 Webster
—Wasil J (Jennie) h 22 Webster
Kombla Phyllis nurse Wesson Maternity Hospital h 2994 Main
Kominski Joseph H (Jennie M) maintman MDFCo h 27 Parallel
—Josephine waitress 130 State r 2375 Main
—Michael (Josephine) emp 2375 Main r do
Kominsky Beverly M Mrs clk USA r 16 Colonial av
—Borlick F (Beverly M) maintman USA h 16 Colonial av
Komorowski Theodore F (Florence F) mail clk B&A h 58 Murray Hill av
Komosa Leon W (Rosemary K) mach opr Smith & Wesson Inc h 37 Thornton
—Rosemary K Mrs office sec 24 Bowles pk r 37 Thornton
Konarski Mieczyslaw (Stella M) analytical eng E Hartford Conn h 27 Sunnybrook dr
Koncitik Raymond h 119 Glenwood
Kondakov John J (Timira) custodian 220 State h 118 Greenwood
Kondelka Joan B clk Third Nat Bank and Trust Co 1391 Main h at Westfield
Kondickes Constantine G h (635) 2142 Main
Kondret Adele E clk G&BMfgCo r 13 Melbourne
—Edward F diemkr MDFCo r 13 Melbourne
—Joseph D (Frances P) blksmith MDFCo h 13 Melbourne
—Sophia A wid Anthony J emp 115 Dwight h 16 Melbourne
Kondrukewicz Nikolai h (1) 218 Ferry
Kondyjowski Jacob J r 361 Chestnut
Konick Marvin M (Charlotte G) eng USA h 41 Clement
Konicki Andrew J (Sophie N) gunfitter Smith & Wesson Inc h 18 Brewster
—Sophie N Mrs clk DMCo r 18 Brewster
Konieczny Alfred S (Veronica) mach opr CVMfgCo h 56 Montgomery IO
—Anna M emp Westinghouse r 137 Parker IO
—Anthony P (Leona G) h 56 Montgomery IO
—Antoinette L emp Westinghouse r 56 Montgomery IO
—Frank (Tekla) r 79 Haller IO
—Joseph M mach CVMfgCo r 137 Parker IO
—Lucy ediphone opr 1250 State h at Ludlow
—Martin E (Eleanor J) h 137 Parker IO
—Mary V r 137 Parker IO
—Michael grinder CVMfgCo h 189 Main IO
—Theodore clk Westover Field r 79 Haller IO
—Veronica B Mrs beauty shop 7 Edgemont r 56 Montgomery IO
—Walter F (Helen B) mach G&BMfgCo h 79 Haller IO
Koniek Stephen L (V Katherine) emp city h 120 Congress
Konior Louis (Louise M) h 12 Harriet
Kononchuk Anna O wid Max h 40 Congress
Kononetz Paul emp USA r 617 Dwight
Kononitz Helen B Mrs (California Market) 627 Dwight r 41 Montclair
—Michael W (Helen B) mgr 627 Dwight r 41 Montclair
Kononowicz Irene tchr Ludlow r 61 Dartmouth
Konopk Doris M Mrs r 63 Fenwick
Konopka John E (Doris M) h 30 Montgomery IO
—M Antoinette Mrs clk MMLInsCo r 20 Prospect
—Ray C lead opr MCCo r 180 Berkshire IO
—Raymond C E (M Antoinette) h 20 Prospect
—Victoria wid Joseph h 180 Berkshire IO
Konoptschak Stefan (Sofia) mach opr PM&GCo h 119 Franklin
Konosky Mary Mrs clk 1456 Main r 24 Ledyard
Konovalov Feodor (Gallina) mixer 117 Carew h 34 Rutledge av
Konovelchick John (Anna) boxmkr WSpfd h 79 Essex
—Mary clk 1507 Main r 79 Essex
—Michael (Edna M) mach opr CVMfgCo h 7 Decker pl
—Stasia M r 79 Essex
Konover David M (Anne) pres Shalen & Konover Inc 354 Columbus av h at W Hartford Conn
Konsberg Johann (Lida) baker emp 72 Ferry h 438 Liberty
Konstantopolis Bronie Mrs laundrywkr 15 Seventh h 27 Grosvenor
Konstantopoulos Elias (Christina) foreman 162 Taylor h 766 Sumner av
—John D conf 1799 Main r 766 Sumner av
Konvelski Jean nurse SHosp r do
Konzenowski Virginia nurse SHosp r do
Konzonis Nellie W waitress 8 Fort h 884 Worthington
Koons Robert F (Alice) slsman 31 Elm h 367 Oakland
Koontz Nobe R (Marjorie E) tobacco distributors 9 Pearl h 6 Venture dr
Koopus Stanley E (Lottie) checker A&PCo h 34 Croyden
Kopaczek John T (Frances G) draftsman 89 Logan h at CFalls
—Theodore J mach 224 Hancock h at Chicopee
Kopcinski Sally A clk 1295 State h at N Agawam
Kopec Alfred student r 67 Wason av
—Dorothy Mrs clk 621 Worthington r 142 Knollwood
—Frank (Stanislawa H) foundrywkr CVMfgCo h 66 Worcester IO
—Frank J (Anne D) (K & W Machine Works) 161 Verge h 402 Parker
—Frank W (Irene M) mach HSDiv h 66 Worcester IO
—John J (Wanda S) phenol operator MCCo h 44 Holy Cross
—Joseph (Josephine E) mach PMachCo h 67 Wason av
—Walter (Dorothy M) constrwkr h 142 Knollwood
—Wanda S Mrs clk MMLInsCo r 44 Holy Cross
Kopelman Alexander (Sarah A) slsman h (11) 76 Byers
—William S asst buyer Hartford Conn r (11) 76 Byers
Kopeski Henry G (Philomena M) h 108 Santa Barbara
—Henry G Jr (Janice F) shipping clk 259 Page blvd h 17 Litchfield
—John A (Lillian L) repairman Westfield h 327 Franklin
—Lillian L Mrs clk 58 Albany r 327 Franklin
—Mary A Mrs h 78 Charles
—Stanley C press opr G&BMfgCo r 5 Jean dr
—Victor material handler Thompsonville Conn r 108 Santa Barbara
—Victor C mach opr G&BMfgCo h 5 Jean dr
Kopinsky Albert J (Joan M) rem to WSpfd
Koplos Dan conf WSpfd r 145 Littleton
Kopoczynsky Edward (Lennie) h 39 Woodbine av
Kopp Scientific Inc Div American Time Corp elec supplies (4th fl) 15 Park
Kopy David P (Mary T) installer 78 Island Pond rd h 49 Grover
Kopyscinski Alice M Mrs clk 124 Putnam cir r 57 Massreco
—Demetrius lens grinder (412) 1490 Main r 143 Almira rd
—Elizabeth U Mrs clk 1295 State h 131 Spring
—Grace I Mrs clk 1919 Wilbraham rd r 20 Keddy
—Harry tester Westinghouse r 143 Almira rd
—Mary Lou Mrs typist (612) 145 State h at Feeding Hills
—Peter (Grace I) gas sta atdt 34 Sumner av h 20 Keddy
—Philip J (Dorothy H) trk driver 385 Liberty h 66 Mooreland
—Stanley T (Hazel M) mach opr CVMfgCo h (7) 64 Avon pl
—Theodore (Mary) h 44 Andover rd
—Theodosia wid Zinove h 143 Almira rd
—Walter assembler Westinghouse r 143 Almira rd
Kopyt Peter (Bronis) tailor emp 1502 Main h at Chicopee
Korabowski Adam S (Mary L) experimental tech SETCo h 132 Harvard
Korbel Fred B (Ruth R) mgr Kellogg Envelope Div 21 Cypress h at Longmeadow
—James E (Margaret M) foreman MBCo h 1201 Allen
Korbut Alexander (June E) meat cutter H L Handy Co h (2) 2718 Main
—Frank J student r (2) 218 Ferry
—Helen F clk WSpfd r (2) 218 Ferry
—Joseph forger MDFCo h (2) 218 Ferry
Korczyk George student r 53 10th
—Soya student r 53 10th
Kordakis Anna wid Anastasious r 899 Liberty
—Vasilios student r 899 Liberty
Kordalewski Alban J rem to Long Beach Cal
—Elinore E office sec (230) 146 Chestnut r 69 Wilmont
—Emma J wid Vaclaw h 69 Wilmont
Kordas Sebastian F (Stella S) slsman 16 Mill River la h (6) 120 Belmont av
Kordzikowski Adelia priv sec Chicopee r 842 Newbury
—Bertha Mrs h 842 Newbury
Korell Eleanor J mach opr 395 Dwight r 15 Jasper
—Eugene A TV installer r 15 Jasper
—Oscar A (Erdine L) polisher Westfield h 15 Jasper
—Oscar E student r 15 Jasper
Koretz Christina D Mrs tel opr TelCo r 89 Kensington
—Joan clk GBCo r 81 Alvin
—Joseph (Christina) slsman 49 Lyman h 89 Kensington av
—Joseph S (Ann) rem to Holyoke
—Sam (Antonina) h 81 Alvin
—Walter industrial photographer WSpfd r 81 Alvin
—William (Josephine) boilermkr's helper B&A h 38 Osgood
—William Jr r 38 Osgood
Korkosz Frank D (Josephine M) astronomer Museum of Natural History Quadrangle h at Chicopee
Korl Joseph emp 42 Emery r 1967 Main
Korman Agnes W wid Paul F clk 819 State h 42 Pheland av
—Anthony F (Kathryn G) plumber 23 Clantoy h do
—Clare M student r 23 Clantoy
—Dolores W Mrs clk MMLInsCo r 101 Pembroke
—Joseph J (Dolores W) plumber h 101 Pembroke
—Kathryn L student r 23 Clantoy
—Paul F Jr (Catherine P) prod scheduler E Longmeadow h 51 Gerald
—Peter C in USArmy r 42 Pheland av
—Winifred A clk TelCo r 42 Pheland av
Kornetsky Nathan (Shirley) slsman h 127 Wayne
Korney Paul (Anna M) plumber E Hartford Conn h 19 Wentworth
Kornick Jennie wid Arthur r 119 Firglade av
Korniotes Thomas W r 227 W Allen Ridge rd
—William T (Virginia) hair stylist 115 Dwight h 227 W Allen Ridge rd
Korny John R (Annie P) h 34 Osgood
—Nicholas (Mabel F) mach E Hartford Conn h 40 Church
—Peter J (Jennie S) assembler VNInc h 32 Osgood
—Rose A folder USEnvCo r 34 Osgood
Korobkin Frances E wid Harry (Korobkin Pharmacy) 728 Dwight h (1A) 76 Long Hill
—George A (Hannah R) student h (10) 5 Crystal av
—Pharmacy (Mrs Frances E Korobkin) 728 Dwight
Korobow John r 1757 Main
Korol Alexy r 21 Seventh
—Samuel (Pauline) presser Chicopee h 120 Congress
Korovac Eleanor M priv sec MMLInsCo r 375 Water IO
—Mary H clk CVMfgCo r 240 Centre IO
—Philip (Agnes) h 240 Centre IO
Koroval Henry h (263-265)
Korsak Demetrius (Mary) papermkr Thorndike h 26 Maynard
—John S wirewkr Palmer r 26 Maynard
Korsvik Annie S wid Otto E r 37 Freeman ter
Korylak Sally Mrs r 105 Primrose IO
Korytko Joseph K (Lois K) plasticwkr MCCo h 396 Worcester IO
Korzeniowski Frederick S mach opr MDFCo r 23 Grosvenor
—Katarzyna Mrs janitor 310 State r 23 Grosvenor
—Stanislaw (Katarzyna) emp city h 23 Grosvenor
Kos Edward W (Mary L) mech 385 Liberty h (1) 73 Margaret
—William J (Genevieve P) foreman 38 Walter h at Will
Kosa Susan wid Charles r 132 Ashbrook
Koscielski Dorothy A clk 1295 State h at Chicopee
Kosciuszko Social and Athletic Union Inc 28 Rapalus IO
Kosciw Michael (Sophie A) mach repr CVMfgCo h 107 Devens IO
—William (Delia T) dairy Ludlow h 1245 Boston rd

BRADFORD W. LEETE - Complete Insurance Service
ROOM 320, 293 BRIDGE STREET
TELEPHONE REPUBLIC 3-0050

PUNDERSON COAL CO. OIL — COAL — COKE
MOBILHEAT OIL BURNERS
29 LOGAN and (409) 145 STATE Tel. RE 4-5631

FIELD, EDDY & BULKLEY INSURANCE
1200 MAIN STREET PHONE RE 4-1112
Policies of Every Kind in All the Best Companies

TELEPHONE RE 3-5174 SPRINGFIELD
G-W GRAHAM-WALLENGREN FUNERAL HOME
619 STATE STREET SPRINGFIELD

Kosek Mitchell (Rita) maintman 73 State h at N Wilbraham
Kosh Nicholas r 607 Worthington
Koshinsky Robert J (Emma U) tchr Ludlow h 63 Oak IO
Kosiarski Stanley (Catherine) barber 616 Belmont av h 10 Commonwealth av
Kosiba Mieczyslaw M (Mary A) clk USA h at Chicopee
Kosinski Alfred C (Gladys B) carp WSpfd h 119 Clantoy
—Anthony (Veronica B) sta fireman 9 Roseland h 260 Franklin
—Bertha H mach opr 21 Cypress r 16 Morgan
—Cosette L Mrs checker SF&MInsCo r 329 Franklin
—Edward A (Marie A) dist record asst WMassElecCo h 111 Ambrose
—Edward J (Alice M) cutter 29 Sheffield h 51 10th
—Frank M (Balbina M) emp B&A h 56 10th
—Frank S (Alice K) boilermkr B&A h 154 Carew
—Fred F (Ruth M) emp G & B Mfg Co h 69 Marshall
—Henry J (Helen K) polisher PM&GCo h 16 Morgan
—Henry P (Jane A) slsman Boston h 250 El Paso
—Joseph F (Viola M) upholsterer emp 29 Sheffield h 49 10th
—Konstanty A (Cosette L) emp WMassElecCo h 329 Franklin
—Leo W (Lydia L) serviceman SGLCo h 444 Franklin
—Martin S (Katherine M) emp city h 27 Massasoit
—Ruth M Mrs clk 182 Page blvd r 69 Marshall
—Sophie mach opr 21 Cypress r 16 Morgan
—Stanley P (Wanda A) mail handler PO h 47 10th
Kosior Bernard J Rev pastor St Joseph's Polish National Catholic Church h 44 Prospect
—Edward S (Joan T) tchr public schools h 49 Sterling
—Joan T Mrs teller Union Trust Co r 49 Sterling
Koskela Otto A (Pearl R) chemical eng MCCo h 16 Rupert
Koskores George in USNavy r 79 Alvin
—John J (Helen) emp Westinghouse h 79 Alvin
Koskuba Richard J (Elizabeth R) clk SMOilCo h 62 SanMiguel
Kosla August T (Sophie D) h 10 Cameron
—Helen A wid Thomas M r 797 Carew
—Thomas (Lorraine) emp USA h 14 Cameron
—Walter G (Leona B) carman NY Central h 19 Flint
Koslik Joseph W publisher's agt WSpfd r 118 Dorset
—Joseph W (Susan K) postal trans clk h 118 Dorset
—Rose Marie student r 118 Dorset
—Theresa A Mrs h 47 Richelieu
Kosnack James P (Ermina F) slsman 209 Page blvd h 33 Slumber la
—Tekla wid Samuel r 33 Slumber la
Koss Raymond D (Evelyn M) slsman 168 Bridge h 387 St James av
Kossick Carol A tel opr 295 Worthington h at Agawam

Kossick Daniel M
(Ellen M) sec Automobile Sales Company 95 Liberty h (2) 186 Woodside ter—See p 30

Kossick Joseph G
(Martha F) pres Automobile Sales Company 95 Liberty h at Longmeadow—See p 30

Kossick Joseph G Jr
(Carol D) treas Automobile Sales Company 95 Liberty h 31 Fenimore blvd—See p 30

Kossick William L
(Mary E) v pres Automobile Sales Company 95 Liberty h at E Longmeadow—See p 30

Kosslek Everett J slsman 837 State r 399 Orange
Kosta Bernard student r 169 Prospect
Kostalas Isadore G (Bessie) cook E Longmeadow h 95 St James av
Kostanski Stephen (Anna M) metal sorter 846 Bay h 17 Clayton
Kostarakis Pericles (Helen) assembler USA h 11 Murray Hill av
—Peter (Evelyn) shoe shiner Hotel Charles h 11 Murray Hill av
Kostas George (Irene) chef 17 Wilbraham rd h 766 Sumner av
Kostenbauder Clyde H (Doris E) methods eng Westinghouse h 31 Sycamore
Kosto Alice T Mrs clk 1682 Main r 305 Dickinson
—Estelle slswoman 1790 Main r 305 Dickinson
—Issac (Alice T) (The Stocking Shop) 1682 Main and (Smart Millinery Shop) 1790 do h 305 Dickinson
—Lois clk 1682 Main r 305 Dickinson
—Morton student r 305 Dickinson
—Samuel (Frances) (Susan's Children's Shop) 1684 Main h 169 Prospect
—Shirley clk 1682 Main r 305 Dickinson
Kostoff Barbara A dept mgr Detroit Mich r (5) 75 Avon pl
—Peter (Hilda L) art dir (5) 75 Avon pl h do
Kostopoulos Anna A Mrs h 12 Richelieu pl
—William J (Arline M) in USAirForce r 12 Richelieu pl
Kostorizos Arist (Katherine) polisher Westinghouse h 31 Narragansett
Kostuck Wonif M painter r 691 Carew
Kostyla Joseph J (Ruby M) trk driver's helper 245 Chestnut h 35 Ranney
Kot Michael (Victoria) h 27 Bliss
—Stanley J (Beatrice D) press opr PMachCo h 42 Redlands
—Victoria Mrs furn rms 27 Bliss r do
Kotarski Clara wid Alex S r 700 Chestnut
—Florence M buyer Agawam r 700 Chestnut
—John W student r 700 Chestnut
—Mary T married Brewster I StGermain
—William C physician 700 Chestnut h do
Kothe Charles (Eliza M) engraver 1390 Main h 44 Benz
Kotrotsos Alexander P r 29 Auburn
—Peter D (Mary P) h 29 Auburn
Koufalexes William D (Evelyn E) mach insp USA h 74 Cherry
—Zoe physician SHosp r do
Koulouras John (Olga N) weaver Holyoke h 25 Linden
Kounavis John r 32 Seventh
Koupas Chester J r 41 Allendale
—Helen M mach opr 125 Main r 41 Allendale
—Joseph M platformman RyEx r 41 Allendale
—Peter J h 41 Allendale
Kouril Frank (Frank's Market Garden) 1398 Allen h 1360 do
—Frank Jr (Ann S) policeman h 1398 Allen
—Mary T r 1360 Allen
—Robert F student r 1398 Allen
Kouser Jennie E rem to Chicopee Falls
Koutovmbou Charles (Helen) mach opr WSpfd h 19 Bradford
—John student r 19 Bradford
—Porta mach opr 1897 Columbus av r 19 Bradford
Koutruba William P (Shirley M) h 36 Rodney Smith Jr cir IO
Koutsiabaasis John G (Irene) restwkr 1602 Main h 21 Seventh
Kovalchick Anna Mrs emp Highland Hotel h 720 Dwight
—Edward F asst sta master B&A r 720 Dwight
—Steven S (Marian) mail porter 57 Liberty h at Agawam
Kovalev Alexander S (Olga R) h 49 Lexington
Kowal Bertha A r 171 Laconia
—Bronislaw S (Wanda M) stores atdt Westinghouse h 115 Verge
—Dorothy E ediphone opr 1250 State h at Chicopee
—Jakob (Katarzyna) h 171 Laconia
—Lorraine J priv sec Titeflex Inc r 29 Sterling
—Mary A wid Martin C insp 29 Worthington h 29 Sterling
—Michael J (Sophia) h 296 Franklin
—Rose A Mrs h 34 Ruskin
—Stephen C slsman WSpfd r 29 Burnside ter
—Walter J (Yvette) mach opr Suffield Conn h 65 Kulig
—Walter S r 171 Laconia
Kowalcyk Mary wid Michael r (B) 5 Lionel Benoit rd
Kowalczyk Edward M (Eleanor M) mech opr 259 Page blvd h 47 Laurel
—John J Jr r 44 Frontenac IO
—Joseph P lugger 130 Lyman h at W Springfield
—Katarzyna wid John J mach opr Westinghouse h 44 Frontenac IO
—Loretta P dept mgr 82 Walnut r 94 do
—Stanley (Genevieve C) mach E Hartford Conn h 32 Saratoga
Kowalec Chester F (Alicia D) armorer USA h 16 Acme pl
Kowaleski Casmer F ins agt 135 State h at Chicopee
—Fred S (Helen C) supv 653 Page blvd h at Chicopee Falls
—Richard F (Mary R) slsman h 242 Nottingham
—Stanley J (Freda E) postal trans clk h 36 Graham
Kowalik Alfred J (Genevive P) rem to Ludlow
Kowalski Beatrice L Mrs r 54 Sargeant
—Joseph J (Carmen A) mach AmBCorp h 66 Los Angeles
—Peter J (Virginia M) atdt CFalls h 148 Nottingham
—Ruth M Mrs clk 1295 State h at N Wilbraham
—Walter J (Sophie S) trk driver 1414 Main h 43 Woodbine av
Kowaltschewska Alexandra wid Alexander r 210 Pine
—Nina h 210 Pine
Kowarskey Sidney (Martha M) slsman h 32 Arthur Picard cir IO
Kowarsky Abraham (Esther E) used mach 1264 Dwight and junk 1204 do h do
—David J student r 1204 Dwight
Kowil Driving School (Samuel W Kowil) 118 Malden
—Peter (Anna) laborer city h 116 Malden
—Samuel W (Aurore G) (Kowil Driving School) 118 Malden h 69 Silver
Kowinski John F (Grace M) eng Westinghouse h 40 Swan Hill dr
Kowzic Paul (Wanda A) chauf 286 Worthington h 1163 Carew
Kowzorowski Jacob (Bronia) emp 395 Dwight h (4) 68 Osgood
Kozaczka Alice V r 23 Lawe IO

KOZACZKA
—Frank S (Viola M) (Steve & Frank's Service) 77 Main IO h 324 Worcester IO
—Helen office sec CVMfgCo r 23 Lawe IO
—Mary K housekpr r 25 Parker IO
—Stephen F (Steve & Frank's Service) 77 Main IO h at Ludlow
—Viola S Mrs tchr 111 Seymour av h at Ludlow
—Walter (Victoria J) bartender 91 Parker IO h 23 Lawe IO
Kozak Charles (Henry J Kozak Co) 125 Lyman h at Westfield
—Christina r 2167 Main
—Christina wid Michael emp 51 Sharon h 1109 Dwight
—Henry J (Josephine M) (Henry J Kozak Co) 125 Lyman h 118 Belvidere
—Henry J Co (Henry J and Charles Kozak) whol produce 125 Lyman
—Michael (Anna P) emp DMCo h 268 Harkness av
—Michael C (Lillian) foreman RyEx h 30 Allendale
Kozakewich Anna Z emp 140 Chestnut h at W Springfield
Kozanow Jacob r 430 Chestnut
Koziara Chester r 63½ Quebec IO
—Jean C clk Union Trust Co r 4 Leyfred ter
—Lottie account checker SF&MInsCo r 63½ Quebec IO
—Walter (Nora) foundrywkr Spfd Bronze & Aluminum Co h 63½ Quebec IO
—Wanda office clk MCCo r 63½ Quebec IO
Kozicki Joseph (Mary A) mach Chicopee h 46 Enfield IO
Kozik Anthony A (Veronica M) assembler VNInc h 30 Milton IO
—Peter J linotype opr Chicopee r 65 Mayfair av
—Peter P (Eunice A) pharmacist Summit NJ h 60 Slumber la
—Rose S clk 345 Bridge h at Ware
Kozikowski Edmund L (Alice J) embalmer Chicopee h 54 Murray Hill av
—Stella wid John r 36 Webster
Koziol Ann R press opr 93 Orleans r 121 College
—Edward A (Dianne K) carp r 23 Allendale
—Helen J emp MBCo r 21 Indian Leap IO
—Henry S business agt Asbestos Workers' Union 21 Sanford h at Easthampton
—Jacob J h 121 College
—Joan A posting clk (712) 1387 Main h at Chicopee Falls
—Joseph B Jr (Amelia J) emp Westinghouse r 12 Frontenac IO
—Joseph S yardman 102 Albany r 121 College
—Julia wid Andrew h 21 Indian Leap IO
—Mary F clk 1295 State h at Ludlow
—Phyllis A nurse Mercy Hospital r do
Kozlik Frederick J cook 50 Maple h at Bondsville
Kozloski Walter F (Melanie N) slsman h 123 Cloran
Kozlowski Adam J (Benvenuta A) firefighter SFD h 138 Robert Dyer cir
—Anne T wid Joseph h 296 Franklin
—Benjamin r 36 Willow
—Joseph F (Jennie C) packer 193 Chestnut h 315 do
—Joseph P (Eleanor E) lithographer 157 Chestnut h 318 Corcoran blvd
—Wallace clk 157 Chestnut r 318 Corcoran blvd
—Walter J shipper G&BMfgCo r 84 Clyde
—Zigmund F wirewkr CBWWks r 296 Franklin
Kozub Genevieve A office nurse 78 Maple h at Longmeadow
Kozy David (Angelina M) baker 1496 Main h (K) 51 State
—Korner Luncheon (William A Dakis) rest 71 Worthington
—Nook (Joseph C McIntyre) rest 16½ Walnut
Kozynoski John J grinder AmBCorp r 122 Chestnut
Kozyra Stanley E (Helen C) pressman USEnvCo h 178 Hampshire IO
Krach John J (Sophie M) blksmith WSpfd h 145 Clarendon
—Mitchell P office mgr WSpfd r 145 Clarendon
—Stanley F (Irene G) creditman MCCo h 356 Franklin
Krafchuk Edward S (Jacqualine) rem to W Springfield
—Thomas (Anna M) mach opr MDFCo h 29 Allendale
—Wanda A clk SGLCo r 29 Allendale
Krafft Evelyn L Mrs r 38 Itendale
—May F wid William O h 76 Sorrento
—Peter J (Mathilda H) h 148 Eastern av
Kraft Agnes C clk HSDiv h (25) 108 Byers
—Ignatius L died May 19 0955 age 90
—Rudolph G (Rita H) real est sec 1295 State h at Longmeadow

Kraft Tire Recapping
Mulvihill General Tire Co Inc truck and passenger tire recapping 2005 Riverdale WSpfd tels RE 9-8000 RE 9-8220—See p 56A

Krager Earl J (Ursula E) asst chief insp Titeflex Inc h 102 Albemarle
—Margaret T wid William A died Nov 21 1955 age 85
Krah Fritz (Lina) assembler AmBCorp h 7 Holland

Sales — Rentals EDW. J. MURPHY CO., INC. - REALTORS Management
Mortgage Loans 1537 MAIN STREET - - - Tels. RE 3-3147, RE 3-3148 Appraisals

Krahala John W (Melva J) toolmkr USA h 130 Prentice
—Josephine B housewkr h 17 Franklin
—Louise wid Walter h 21 Ringgold
—Stanley (Rita A) ironwkr h (5) 1 Greenwood
Kraleza Frank B r 1976 Main
Krailing Arthur R slsman 93 Orleans h (4) 744 State
—Louise M wid William r (4) 744 State
Krainson Paul I tool and diemkr USA h (1) 31 Bowdoin ter
Krajcowich Dominick (Edith F) policeman h 126 Jasper
Krajeska Mary wid Alexander r 73 Spring
Krajewski Florence E clk 85 Chestnut h at W Springfield
—Helen S Mrs h (4) 12 Bayonne
—Mitchell (Frances J) rem to Thompsonville Conn
—Sylvester r 52 Seventh
Krakovich John (Ruth E) polisher MDFCo h 1176 Columbus av
Krall Walter (Elsa A) mgr Kellogg Container Div 21 Cypress h at Holyoke
Kramarz John H (Bertha A) mach opr CVMfgCo h 132 Goodwin IO
—Sylvia L clk Spfd Nat Bank r 132 Goodwin IO
Kramaz Frank (Mary) mach opr VNInc h 1127 Berkshire av IO
Kramer Albin died Aug 24 1955 age 85
—Alfred R lwyr (610) 31 Elm r 73 Fenwick
—Betty E slswoman 1474 Main r 1757 do
—Donald A (Thelma) supv MMLInsCo h 63 Kipling
—Edward B (Minnette B) emp 267 Chestnut h 182 Locust
—Everett E used furniture 2409 Main h do
—Hyman r 44 Copley ter
—Hyman E (Ida R) autowkr 568 Main h 44 Derryfield av
—Israel (Sophie) tailor 2471 Main h 518 Chestnut
—Jack (Dorothy E) women's apparel Holyoke h 119 Emerson
—Julius (Park Manor Caterers) 148 Fort Pleasant av h at Hartford Conn
—Max (Rebecca) tailor 283 Belmont av h do
—Otto E emp AmBCorp r 23 Sherbrooke
—Paul ins (304) 44 Vernon h 92 Roosevelt av
—Richard E textilewkr Cromwell Mills Inc r 11 Hunt
—Richard G (Annie J) baker emp 1132 Dwight h 89 Midway IO
—Robert r 2787 Main
—Samuel lwyr Washington DC r 518 Chestnut
—Selly slsman Worcester r 518 Chestnut
Kramme Gwendolyn dental hygienist 796 Sumner av h 131 Ranney
Krampitz Felix S (Mildred L) timestudyman PMachCo h 440 Island Pond rd
—John K (Amalia M) tool eng Westinghouse h 53 Westford cir
Kranefuss Carolyn A clk 195 State r 72 Manor rd
—Leo C Jr chemist r 72 Manor rd
—Leo G (Marie N) slsman 1821 Main h 72 Manor
—Paula M r 72 Manor rd
Krantz Carl r 12 Sherman
Kranz Jakob W (Valerie) cutter 367 Worthington h 56 E Alvord
Kras Leon L (Anna H) millwright MCCo h 10 Milton IO
Krasnecky Jennie A steno 1295 State h at Ware
Krasner Harry L (Beckie R) mach G&BMfgCo h 558 Chestnut
—Marvin B asst physical dir Rochester NY r 558 Chestnut
—Paul (Rose) slsman 208 Walnut h 84 Maryland
—Samuel (Lillian) clk 2092 Main h 558 Chestnut
Krasnoff Charles W (Sadye P) dentist (608) 1570 Main h 53 Elwood dr
Krasnor Leo (Marion E) chemical eng USA h 184 W Allen Ridge rd
Krasnovsky Abraham (Edith) h 94 Brunswick
—Bluma wid Louis h 68 Boylston
—Harry pressman Spfd Republican r 68 Boylston
—Joseph A (Raffaela M) sta eng WMassElecCo h (2) 52 Wilcox
Krason Stanley C (Charlotte J) receiving foreman 152 Lyman h at Chicopee
Krass Walter R (Jeanette Q) policeman h 318 Gillette av
Krastin Harvey J (Helene) mach PMachCo h 12 Eagle
Kratenstein Rose wid Max h 57 Ringgold
Kratovil Raymond G (Nancy A) clk HSDiv h 757 Dickinson
Kratz Henry (Marjorie T) asst editor 47 Federal h at N Amherst
Kraulla Stanley (Rita) r 1967 Main
Kraus Edward I (Alice S) physician (426) 20 Maple h at Chicopee
—Elizabeth G steno SPCo r 95 Euclid av

KRAUS
—Ernest E toolmkr Westinghouse h 95 Euclid av
—Frank J foundrywkr WSpfd r 83 Bradford
—Gail M clk 1295 State h at Longmeadow
—Grace E Mrs r 16 Calais pl
—John S (Charlotte B) treas Will h 54 Gold
—Raymond L (Penelope G) TV eng 17 Pearl h at W Suffield Conn
Krause Clement S (Rose M) h 189 Bowles pk
—Edwin O (Madeleine Ballard) eng Thompsonville Conn h 760 Alden
—Helen L M clk USA r 40 Powell av
—Howard C auto mech r 189 Bowles pk
—Jessie M Mrs h 72 Belmont av
—John (Regina B) millwright E Longmeadow h 15 Laurel
—Madeleine Ballard Mrs clk USEnvCo r 760 Alden
—Mollie E wid Benjamin E h 100 W Alvord
—Paul E (Estelle L) news photographer 16 Fort h 40 Blake
Krauss David E asst buyer 1477 Main h at W Springfield
—David E (Minnie H) r 110 Ravenwood
Kraverotis Christos (Penelope Y) h 573 State
—Harry P (Angelina C) firefighter SFD r 194 Dickinson
—Helen wid Peter h 137 10th
—Nicholas baker emp 355 Chestnut r 137 10th
—Penelope Y Mrs office sec SOD r 573 State
Kravitz Adele dental asst (610) 44 Vernon r 146 Prospect
—Albert (Esther) tailor CFalls h 146 Prospect
—Albert Goldie H) foreman G&BMfgCo h 29 Parkside
—Eli (Miriam) clk CFalls h 144 Prospect
—George A (Elaine B) slsman 92 Park h 81 Donbray rd
—Max H (Eva E) slsman h 663 Allen
—Walter (Doris) roofer emp 10 Ryan ct h 144 Prospect
Krawcewicz Nils restwkr r 53 10th
Krawcynski Joseph emp 152 Fisk av r 60 Sargeant
Krawczyk Ann M Mrs slswoman 1496 Main r 28 Milton IO
—Bernard (Anna) coremkr CVMfgCo h 26 Milton IO
—Edward (Ann M) despatcher AmBCorp h 28 Milton IO
—Walter (Dolores) constrwkr h 32 Goodwin IO
Kraweczyniski Joseph (Loretta) slsman 255 Chestnut h at W Springfield
—Stanley J (Albertine E) pres L W Howard Inc 883 Allen h at W Springfield
Krawiec Edward J (Evelyn H) mech WSpfd h (8) 220 Pearl
—Frank J (Helen) mach opr Westinghouse h 89 Linden
—John M (Margaret F) poultryman Belchertown h 181 Bowles pk
—Nelson E (Marion) slsman WSpfd h 40 Duryea
—Walter M bartender 50 Maple h at Bondsville
—William F (Bill's Jewelry) 158 Main IO h at Ludlow
Kreczko Henry C Rev curate Our Lady of the Rosary Polish Roman Catholic Church r 28 Underwood
—Joseph emp MDFCo h 139 Patton
—Joseph C r 19 Leslie
—Rita A married John Shortt rem to Feeding Hills
—Stanley A (Alexandria A) shipper A&PCo h 17 Leslie
—Walter J (Emily V) upholsterer Holyoke h 19 Leslie
Kregel Benjamin (Mary K) rem to Wisconsin
Kregloh Elaine M Mrs priv sec 70 Chestnut r (L) 158 Maple
—Hubert W (Elaine M) commentator WSPR 63 Chestnut h (L) 158 Maple
Kreiger Lulu E wid Max h 123 Savoy av
—Max J Jr (Helen E) asst supt Titeflex Inc h 131 Savoy av
Kreimendahl Walter (Edna M) eng WECo h 1459 Wilbraham rd
Kreiner Christopher M (Ellen) h 2197 Wilbraham rd
—Henry W (Hazel A) shipping clk CVMfgCo h 18 Embury
Kreitzer Raymond (Hazel M) rem to Ohio
Kreitzman Larry (Mildred) sheetmetalwkr Windsor Locks Conn h (5) 116 Longhill
Krepela George (Rachel S) letter carrier 436 Dwight h at W Springfield
—Rachel S IBM clk 74 Park h at W Springfield
Kresco Walter (Mary H) h 6 Parker IO
Kresge S S Co Chester A Miller mgr dept store 1528 1540 Main
Kresiak Joseph r 433 Page blvd
—Rose M Mrs died Mar 3 1955 age 64
Kreske Angie I clk of corp New England Church Supply Co Inc 40 Vernon r 1199 Bay

Kresock Joseph W (Ann M) physician 77 Maple h 181 Fountain
Kress Charles H mgr 50 Maple r do
—Lillian R wid Alfred mach opr 34 Front IO h 266 Main IO
Kresser Gertrude O wid Leo h (1) 82 Saratoga
Kresworth 5c to $1.00 Store (Mrs Esther T Michelman) dept store 737-737½ Sumner av
Kret John J (Helen) toolmkr 135 Union h 48 Oakridge IO
Kretchmar Alfred R (Patricia B) grinder AmBCorp h 1280 Page blvd
Kretschmar Dorothy Mrs clk MMLInsCo r 182 Riverton rd
—Richard I (Joan) asst eng WSpfd h 82 Lionel Benoit rd
—Richard I (Shirley) in USNavy r 182 Riverton rd
—Wolfgang H (Elsie E) supv AmBCorp h 105 Catalina dr
Kretschmer Herbert H (Dorothy E) emp VNInc h 182 Riverton rd
Kretzschniar Gary R (Charlotte E) insp PMachCo h 105 Macomber av
Kreutzer Alfred A (Margaret G) eng G&BMfgCo h 41 Fenwick
—Margaret G Mrs clk ASCo r 41 Fenwick
—Paulina W Mrs clk 1528 Main r 15 Temple
Krevalin Benjamin (Celia) (Krevalin Hardware Co) 22-26 Dale h 227 Chapin ter
—Hardware Co (Samuel H Max M and Benjamin Krevalin) 22-26 Dale
—Max M (Zelma) (Krevalin Hardware Co) 22 Dale h 132 Emerson
—Samuel H (Lillian) (Krevalin Hardware Co) 22 Dale h 90 Knollwood
Krewski Constance M Mrs tchr Ludlow r 55 Bristol
—Daniel (Constance M) mach maintman Thorndyke h 55 Bristol
Kriehn Mary A wid Paul R h 30 Hunter pl
Krikorian Adele F slswoman 1502 Main h at Feeding Hills
Krisantos Gustus (Catherine) maintman CFalls h 87 Belle
Kristof Francis P (Lorraine N) floor layer emp 23 Wilbraham rd h 20 Rupert
—Joseph M (Claire R) rem to Connecticut
Kristoupoulos Georgia mach opr 395 Dwight r 66 Cass
Kriwkovitsch Ada Mrs winder Westinghouse h (2) 4 Massasoit
—Ida G wid Mitrofan D nurse's aide Mercy Hospital r (2) 4 Massasoit
Krogman Lila F r 19 Mapledell

KROHNE C A & SONS
(C August Kurt R and George R Krohne) service station for electric automotive equipment 833 Columbus av tel RE 2-7441
—C August (Hermine L) (C A Krohne & Sons) 833 Columbus av h at St Petersburg Fla
—George R (Christine H) (C A Krohne & Sons) 833 Columbus av and pres-treas Holyoke h 67 Ashbrook
—Kurt R (Barbara C) (C A Krohne & Sons) 833 Columbus av h at Longmeadow
Kroisi Galina Mrs clk 365 State r 257 Marvin
—Joseph (Rosina) laborer r 257 Marvin
—Zigfield (Galina) technical N Agawam designer h 257 Marvin
Krokenberger Ernst G (Betty A) mech WSpfd h 25 Pebble Mill rd
—Frida mach opr 395 Dwight h (15R) 212 Carew
Krokidas John P (Catherine) waiter Highland Hotel h 296 Franklin
Krol Casimir J r 311 Main IO
—Henry W (Jane T) carp Westover h 44 Webster
—Jacob J (Sofia A) roll opr MCCo h 311 Main IO
—Joseph r 311 Main IO
Krolinsky Malcolm F supv Windsor Locks Conn r 111 High
Krolisky Mack F h (15) 99 High
Kroll Elaine nurse SHosp r do
—Stefan C asst to chief statistician 115 Dwight r 311 Main IO
—Walter J (Adele B) acct emp (600) 293 Bridge h 65 Burnside ter
—Warren S (Barbara G) mgr WSpfd h 30 Longhill
Krom Bessie M Mrs mach opr PPCo r 3234 Main
—James H (Bessie M) h 3234 Main
Kromeronko Oleg (Tanja) mech 707 State h 501 Newbury
Krone Ada C wid Henry r 166 State
—Ernest stock clk 391 Dwight h 14 William
Kronenberg David L (Nancy W) photo engraver emp 340 Main h 66 Garland
—Samuel I asst to pres 125 Main h at Longmeadow
Kronfuss Robert emp SF&MInsCo r 49 Ridgeway cir

TELEPHONE RE 3-5111 FIRST SPRINGFIELD CORPORATION INVESTMENTS OF DISTINCTION SINCE 1932 100 CHESTNUT STREET

PARK CLEANERS and DYERS, Inc. Office and Works: 106 Kensington Ave.
"Dry Cleaning As It Should Be Done" Springfield, Mass. Phone RE 6-5476

A A 1 REALTY CORP. TELEPHONE RE 9-6577
JOSEPH O. TALBOT, Pres. :-: 50 SARATOGA STREET SEE PAGE 214

REAL ESTATE SERVICE
WHITE SERVICE CORPORATION
TELEPHONE RE 2-5109 496 BRIDGE STREET, SPRINGFIELD
PROPERTY MANAGEMENT

Kronick Lena wid Jacob h 38½ Bancroft
—Macey (Virginia L) rest 159 Main IO h at Ludlow
—Marilyn clk 891 State r 321 Belmont av
—Nellie S wid Samuel L rem to Ludlow
—Pauline Mrs h 321 Belmont av
Kronvall Edward (Lillian S) chairman of board Springfield Safe Deposit & Trust Company 127 State and treas Shriners Hospital for Crippled Children 516 Carew h at Longmeadow
—Mabel E associate trust officer Springfield Safe Deposit & Trust Co 127 State h at E Longmeadow
Krook Marie V priv sec (503) 1200 Main h at Hampden
Kropp Margaret G wid Edward G cleaner 36 Court h 8 Clifton av
Krota Henry M (Irene A) (Regal Cafe) 681 Dwight h at W Springfield
—Lena wid Michael h 859 Chestnut
Krotzil Augusto maintman Longmeadow r 4 Ingraham ter
—Richard mach Windsor Locks Conn r 4 Ingraham ter
Krowchenko Arthur J (Sophie V) mach HSDiv r 29 Acton IO
Krueger Atlon H pres Canada Dry Bottling Co of Springfield 225 Page blvd h at Longmeadow
—Donald W (Margaret C) installer TelCo h 109 Layzon Brothers rd IO
—Hans A mach opr AmBCorp r 3332 Main
—Hans A mach opr AmBCorp r 3332 Main
—Helene B wid Emile R drsmkr h 3332 Main h do
—Ida r 39 Old Brook rd
Krufka Cecelia E priv sec (502) 145 State h (7) 17 Edwards
Kruger Fred r 23 Emery
—Leon M (Anita J) physician (C) 10 Chestnut h at Longmeadow
—Reinhold P clk 125 Paridon h 214 High
—Rudolph W (Margaret C) mach USA h 169 Forest Park av
Krukowski Chester J (Mary E) emp USRCo h 121 Jefferson av
—Emilia C priv sec Spfd Nat Bank 1531 Main h at Northampton
—Frank J (Gloria R) cook 867 Boston rd h 126 Layzon Brothers rd IO
—John J policeman B&A r 121 Jefferson av
Krumpholz Max C (Alice) pres-treas Sports Cars Inc 579 Main h at Holyoke
—Robert (Adele) v pres Sports Cars Inc 579 Main h at Holyoke
Krumsick Harold A (Bernice J) traffic rep (226) 1694 Main h 59 Brickett
Krupa Frank J (Mary A) custodian Longmeadow h 47 Clarendon
—KatarzynaA wid Stanislaw h 74 Nagle IO
—Michael S (Nancy L) maintman Federal Land Bank of Spfd h 88 Nagle IO
—Ruth A supv 295 Worthington h at Ludlow
—Seraphin (Mary K) asst personnel mgr MDFCo h 56 Gold
—Stanley F (Elda A) rem to Alexandria Va
—Victoria S Mrs rem to Ludlow
Krupcak Walter S (Irene A) slasher Thompsonville Conn h 34 Webster
Krupienski Barbara J clk 1295 State h at W Springfield
Krupke Emil O (Elizabeth C) executive v pres-gen mgr The Collins Electric Co Inc 425 St James av h 56 Maynard
—Herman W (Claire G) assembler AmBCorp h 78 Maynard
—Louis r 224 Oak Grove av
—Richard E student r 56 Maynard
—William F student r 56 Maynard
Kruse George E (Naida) sheetmetalwkr Chicopee h 25 Warner
—Minnie C wid William F r 359 Union
Krusiemski Louise S office sec SGLCo r 67 Mulberry
Krusiewicz Clayton L (Betty G) meter repairman 71 Colton h 97 do
Krusiewig Max (Anita) supv USA h 219 Seymour av
Krusiewski Louise J typist SGLCo r 327 State
Kruszyna Felix (Mildred I) mach BMTCo h 11 Moore
—Frances M wid Leo M h 500 Plainfield
—Grace R wid Stanley C h 15 Moore
—Leo M died Sept 25 1955 age 46
—Stanley C died Mar 12 1955 age 52
—Stanley J (Elizabeth) sls rep AmBCorp h 55 Ogden IO
Krutcuk Frank (Barbara) h 170 Franklin
—Frank Jr illustrator Chicopee r 170 Franklin
Kruysman John F (Ruth J) credit mgr Westinghouse h (1A) 8 Manor rd
Kruzel Mitsie W (Helen R) tool designer USA h 25 Dineen
Kryczak Karp (Wanda) h 74 Charles
Krygowski Edward (Edna J) mech 500 Columbus av h at Agawam
—Susan Mrs clk 1379 Main h at CFalls
Krynicki Anna wid John h 37 Oak IO
—Paul emp 287 Main IO h 817 Carew

—Stephen (Geraldine T) grinder HSDiv h 217 Tyler
Kryniki Peter r 49 Church
Krystyniak John T clk 35 State h at Chicopee
Krzesik Loretta A office sec (503) 1570 Main h at Wilbraham
—Stanley (Fannie) sta opr 73 State h at Wilbraham
Krzesowski Theodore (Stella E) welder Westinghouse h 1100 Berkshire av IO
—Theodore R in USAirForce r 1100 Berkshire av IO
Krzyminski Frederick F (Lee A) mach opr AmBCorp h 960 Chestnut
Krzynowek Bessie J Mrs cleaner TelCo r 109 Butler
—Chester M emp MDFCo r 38 Vinton
—Martin h 38 Vinton
—Stanley A (Bessie J) molder WSpfd h 109 Butler
—Walter A (Louise M) mach MDFCo h 36 Vinton
Krzys Edward (Jennifer T) grinder Thompsonville Conn h 181 Marsden
Krzystofik Anthony T (Margaret J) acct emp (418) 31 Elm h 335 Allen
Krzyston Ludwika A wid Jacob h 79 Parker IO
Kszepka Henry J (Veronica J) patternmkr Agawam h 115 Pine
Ktoredes John (Galadia) tailor emp 2575 Main h 84 Jenness
Kubacki Josephine T clk 85 Chestnut h at Chicopee
—Walter R (Josephine J) toolmkr emp 311 Page blvd h 184 Monrovia
Kuban Martin M (Martha) eng Chicopee h 64 Cornell
Kubasek Helen M audit clk 45 Pomona h at Northampton
Kubat Bertha bakery Chicopee r 766 Newbury
—Gladys M rem to Fort Lauderdale Fla
Kubaten Alexander (Anna) emp CVMfgCo h 18 Rapalus IO
Kubiat Michael r 23 Emery
Kubic Andrew T (Irene K) mach opr VNInc r 133 Bristol
—Emil J (Lillian A) mach WSpfd h 30 Herbert av
—Robert E (Rosemary L) credit mgr 125 Paridon h at E Longmeadow
Kubicz Andrew J (Mary K) h 15 Quebec IO
—Ernest A mach opr G&BMfgCo r 11½ Quebec IO
—Leon E printer DMCo h 11½ Quebec IO
—Stephanie M benchwkr Westinghouse r 15 Quebec IO
Kubik Amos E r 15 Donald
—Anthony (Emilia A) route slsman 64 Napier h 294 Dwight st ext
—Catherine wid Joseph r 47 Birnie av
—Frank printer Italia Printing & Publishing Co Inc r 15 Donald
—Frank (Beatrice) emp H L Handy Co h 1157 Boston rd
—Frank (Ethel H) h 6 Portland
—Julia priv sec 140 Wilbraham av h at Wilbraham
—Louis (Sylvia A) asst pressman h 3311 Main
—Robert M (Georgia L) piler USRCo h 116 Ardmore
Kubis Helen Mrs r 20 Ridgewood pl
Kuc Stanley (Phyllis) carp h 193 Hampshire IO
Kucab Joseph F (Mary L) personnel asst USA h at Chicopee
Kucharski John P (Mary A) mach AmBCorp h 328 Abbott
Kucharzyk Angie M emp 1454 Main h at WSpfd
—Dorothy A key punch opr MDFCo 38 Walter h 110 Queen av WSpfd
—Konstanty C (Mildred) porter 288 Dwight h 919 Liberty
Kuchinski Victor A (Rose) h 52 Osgood
—Victor J Jr (Jennie C) shipping clk B&A h 52 Osgood
Kuchinsky Arcady h 35 Ringgold

KUCHTA JOSEPH A
pres-treas Cook Motor Sales Inc 760 Front Chicopee and (City Hall Auto Body) 4 Springfield Chicopee h 122 Davenport Chicopee—See p 39

Kucik Estelle M connector ESpfd h (7) 257 Union
Kucio Michele (Marlene J) maintman 53 Elliot h 61 St James av
Kucker Karl F (Florence S) pres Firenzi Inc (2 and 4) 18 Vernon h at Canton Conn
Kuczarski Frank E (Eugenie A) slsman Hartford Conn h 77 Winding la
—Helen A wid Frank (Mutual Oil Co) 56 Vinton h do
—Jane S Mrs tel opr TelCo r 20 Pinebrook dr
—Joseph F (Pearl E) emp city h 54 Vinton
—Pearl E Mrs clk TelCo r 54 Vinton
—Ronald J (Jane S) with Mutual Oil Co 56 Vinton h 20 Pinebrook dr
Kuczek Jozef mach LM&SCo h 5 Devens IO
—Sophie A solderer Chicopee r 3 Devens IO
—Stanislaw carp h 3 Devens IO
—Walter S (Charlotte V) foreman Smith & Wesson Inc h 23 Enfield IO
Kuczma Andrew S (Jane T) flight eng NY h 299 Chestnut
—Jane T Mrs supv TelCo r 299 Chestnut
Kuczmarski Alec T (Mildred C) chef SF&MInsCo r 1448 Plumtree rd
Kuczynski Edward J (Althea) deputy tax collector city r 625 Dickinson

—Joseph (Filomena) bartender 91 Charles h 280 Franklin
—Walter S h 258 Dwight st ext
Kudelski Albert J (Gladys) mach PMachCo h 122 Lang
Kudla Irene E supv TelCo 85 Chestnut h at Chicopee
—Richard V (Rose M) asst foreman 152 Fisk av h 58 Los Angeles
Kuehn Adele M bkkpr 846 Bay r 940 Armory
—Adele M wid Ernest H died Feb 20 1955 age 77
—Catherine E Mrs slswoman 1000 State h (32) 8 Oak Grove av
—Edna M office mgr 240 Plainfield h 940 Armory
—Leo E (Vertene M) asst sec 1295 State h at Wilbraham
—Wally E wid John H h (2) 102 Lincoln
Kuenzel Catherine C Mrs h 207 Savoy av
Kufel Zenon emp CVMfgCo r 545 Main IO
Kuhn Albert A (Ada V) h 162 Westminster
—Alfred M methods eng Titeflex Inc Hendee h at Southwick
—Barbara Mrs pharmacist 759 Chestnut h at N Wilbraham
—Emily F nurse Mercy Hospital r 184 Harkness av
—Fritz A (Elizabeth J) toolmkr USA h 283 Eastern av
—John r 184 Harkness av
—John J (Emily F) repairman TelCo h 184 Harkness av
—Maude V wid Leo S church sec 361 Sumner av h 191 Harkness av
—Raymond J (Emma G) assembler 89 Logan h at E Longmeadow
—Robert A (Miriam L) clk USRCo h 93 Cooper
—William J (Alice I) labwkr 88 Front IO h 183 Ellsworth av
Kuhnert Ralph H (Virginia M) auditor Westinghouse h 194 Bristol
—Walter O (Millie A) h 192 Bristol
Kugel Frederick G draftsman (400) 1694 Main h at Amherst
Kugler Stella teletype opr 140 Chestnut r 26 Howard
Kuintiene Anna r 113 10th
Kukkola Vera E wid Matti h 104 Rifle
Kukla Antonina A emp MCCo h (2) 32½ Oak IO
—Edward C (Eileen M) prod clk MCCo h 53 Enfield IO
—Stanley J (Claire A) trk driver 421 Plainfield h 31 Worcester av
Kukulka Stanley S clk 180 Lyman r 132 Redlands
—Stella Mrs connector Westinghouse h 132 Redlands
Kulaga Michael (Lidia) section hand LM&SCo h 70 Patton
Kulakowski Pauline wid Mitchell insp USA h 55 Nagle IO
Kulas Frank E (Shirley I) mach MBCo h 71 Adams
Kulczyklewicz Anna wid Joseph S h 59 Cass
—Chester F (Nellie G) setupman USA h 178 El Paso
—Joseph S clk PO r 59 Cass
Kulesza Waclaw (Anna M) mech NHRR h 260 Franklin
Kulha John G (Emily) asst mgr 727 State h at WSpfd
Kulick Richard W slsman MCCo r 112 Osborne ter
Kulig Helen M wid Stanley L cutter 161 Main IO h 51 Kosciusko IO
—John (Doris) constrwkr h (5) 36 John
—John (Martha) mach opr Westinghouse h 38 Melba
—Joseph S r 36 Kulig
—Joseph S (Rosalie T) pressman 125 Paridon h 70 Kulig
—Katarzyna V wid Stanley h 32 Tracy
—Marjorie C wid Andrew nurse Westfield r 121 Stockman
—Mary A wid Frank r 69 Upland
—Michael P (Rose M) papermkr WSpfd h 447 Hancock
—Phyllis nurse SHosp r do
—Phyllis D clk 55 Elm h at CFalls
—Rosalie T Mrs clk USA r 70 Kulig
—Stanley J r 36 Kulig
—Stanley J (Eleanor M) rem to CFalls
Kulik Edward J (Marion C) mgr 146 State h at E Longmeadow
—Francis A (Dorothy G) firefighter SFD h 13 Georgetown
—Joseph (Stella P) lessee The Texas Co 632 State h 74 Catharine
—Stanley I (Elizabeth R) slsman h 29 Bartels
Kulikowska Helen in USArmy r (1) 9 Armory
—Julia clk A&PCo r (1) 9 Armory
—Sophie V wid Peter h (1) 9 Armory
Kulis Frances J wid Stanley J assembler MBCo h 11 Filmer
Kulle William T (Lillian) h (B) 32 Edmund Wynne cir
Kulpinski Helen A bkkpr 833 Columbus av h at WSpfd
Kulungian Charles (Sarah) mach opr VNCo h 24 Lorimer IO
—Matthew (Mary) emp VNInc h 21 Melba
—Matthew O Jr (Sarah) interviewer (15) 36 Court h 34 N Chatham
—Nishan F (Mary) rem to California

HAMPDEN SAVINGS BANK
INC. 1852 - - - - 19 HARRISON AVENUE
Small Loans on Individual Signatures Up to $1000
Repayable by monthly installments

Kumiega Walter A (Sophie T) far Fernbank rd n Kent rd h do
Kumisca William in USArmy r 68 Colonial av
Kummerfeldt John H (Priscilla D) route slsman 120 Oakland h 101 Whittier
Kunasek Sandra R bkkpr Spfd Nat Bank 1531 Main h at Feeding Hills
Kunle Joseph E died Oct 23 1955 age 84
Kunsch Albert E (Casimira M) trk driver 982 Page blvd h 69 State st ter
Kunz June nurse SHosp r do
—William R (Mabel M) eng USA h 123 Skyridge dr
Kupa Stella B wid Walter F mach opr Chicopee h (8) 184 Carew
Kupec George R h 69 Chester
—Katherine V wid Stanley D h 33 Sylvan
—Raymond M r 69 Chester
—William F (Mary A) acct Westfield h 18 Federal ct
Kupiec Henry (Eleanor M) painter Westinghouse h 857 Armory
—Joseph J (Catherine M) molder Spfd Bronze & Aluminum Co h 51 Enfield IO
—Mary Ann P office sec (801) 95 State r 857 Armory
Kupis Walter (Margaret A) hoist opr E Hartford Conn h 90 Leavitt
Kupka Joseph F Jr (Gertrude M) policeman h 66 Phoenix ter
Kupras Dawne E clk 1295 State h at Hadley
—Louise M mach opr SETCo r 227 King
Kuptis Michael janitor WSpfd r 53 Grosvenor
Kuralt Bertha A r (3) 549 State
—Francis T (Blanche M) clk PMachCo h 111 Northampton av
—Herbert F (Caroline E) h 112 Bay
—Herman W (Julia A) custodian 59 Howard h 40 Clifton av
—Karl F (Rose E) tool eng CBCo h 26 Warner
—Karlene clk Third Nat Bank & Trust Co r 26 Warner
—Kenneth J (Ruth H) h 118 Miller
—Robert mach opr MDFCo r 83 Linden
—Robert E (Josephine W) mach opr MDFCo h 83 Linden
—Rose E Mrs r 26 Warner
Kuras Anna wid John r 96 Windemere
—Mathew (Edna V) tailor ASCo h 96 Windemere
—Walter A (Helen P) upholsterer emp 29 Sheffield h 320 Chapin ter
Kurczap Albert L (Mary A) mach opr HSDiv h 154 Carnavon cir
Kurley Jane mach opr PPCo r 2654 Main
Kurn Aaron (Geraldine) pres Springfield Hebrew Day School 29 Oakland and treas-clk Springfield Paper Stock Corp rear 120 Ferry h 65 Riverview ter
—Maurice (Carolyn P) pres Springfield Paper Stock Co and (Wiper Service Co) rear 120 Ferry h 24 Washington rd
Kurnitsky Abraham glazier r 66 Mill
—Hannah wid Isaac h 64 Grosvenor
Kurowski Elaine A married Bracci A Corado
—Joseph F watchmkr emp 1354 Main h at Chicopee
—Michael F (Lillian M) foreman AmBCorp h 4 Ormsbee
—Richard W (Shirley M) mech eng Windsor Locks Conn h 17 Whittier
Kurpaska Stephen A (Helen C) beauty shop (201) 1490 Main h at E Longmeadow
—Walter J (Anne J) heat treater Westinghouse h 415 Wilbraham rd
Kurpewski Joseph (Beatrice L) clk PO h 160 Florence
Kurpiecki Helen married Frank Kraw
—Mary wid Waclaw emp Mercy Hospital h 67 Butler
—Stanley trk driver 245 Chestnut r 67 Butler
Kurrelmeyer Rudolph (Joanne C) laborer h 577 Page blvd
Kurrier Chester mach opr Chicopee r 19 Franklin
Kurt Selma Mrs slswoman 1451 Main r 321 Belmont av
Kurtycz Ann r 194 Worcester IO
—Stephan J (Natalie J) elec 31 Piedmont h do
—Victoria wid John h 194 Worcester IO
Kurtyka Frances A waitress Chicopee r 52 High
—John S (Frances A) h 41 Portland
—Rozalia wid Maciej h 23 Acton IO
—Stanley J (Nellie S) mach opr MCCo h 59 Oakridge IO
Kurtz Edward Jr slsman (606-607) 95 State h at S Hadley Falls
—Otto A (Julia E) policeman h 110 Audubon
Kurzawa Joseph S (Rose K) trk driver's helper MCCo h 63 Parker IO
—Julian J emp USA r 232 Parker IO
—Michael (Eleanora) h 232 Parker IO
Kurzberg Max L (Cecelia) slsman h 101 Malden
Kus Frances A Mrs rem to Ludlow
—Lawrence F rem to Ludlow
—Mary Mrs hotelwkr r 73 Spring

Kusek Ann M steno 1502 Main h at Chicopee
—Chester F (Stella C) tire builder USRCo h 52 VanNess
—Chester R (Nellie J) trucking 73 Verge h do
—Henry J (Gertrude A) tilesetter 357 Albany h 66 Chauncey
—Stanley bartender 43 Patton r 49 do
—Thaddeus F (Stella M) tirebuilder USRCo h 38 Hamburg
Kuselias Amelia M office sec 93 Orleans r 1046 Worthington
—Elias M (Mary) mach VNInc h 1046 Worthington
—George S (Antonia S) (Bay Path Spa) 93 Chestnut h 129 Windemere
—Gloria tchr 45 Dewey r 1046 Worthington
—Joan married Louis Gagmore rem to Canada
—Louis C student r 1046 Worthington
—Margaret emp 29 Worthington r 1040 State
—Marion clk WSpfd r 1040 State
—Michael E tax stamper 1803 Columbus av r 1046 Worthington
—Tofick insp USA h 95 Chestnut
—Tofick (Nazera) emp USA h 1040 State
Kushaw Edward student r 123 Alden
Kushin William L (Shirley) h 76 Harkness av
Kushner Bruce r 61 Eton
—Jack B bridge editor Spfd Daily News h 128 Mill
—Joseph (Nadie) (Springfield Sales Co) (307) 121 Lyman h 61 Eton
Kushnet Fannie wid Jacob h 43 Ringgold
—Gilbert G (Betty L) (Victor Auto Sales) 2530 Main h 107 Carver
—Graham L (Pauline) (Victor Auto Sales) 2530 Main h 47 Earl
—Victor (Victor Auto Sales) 2530 Main r 43 Ringgold
Kusiak Amelia Mrs h (3) 22 Bayonne
—Stanley (Jean E) plater Chicopee and musician h 63 Ventura
—Stanley I r 63 Ventura
Kusior Juan physician SHosp r do
Kusmierz Dorothy R Mrs slswoman 10 Harrison av r (3) 62 Pearl
—Stanley W (Dorothy R) chef 1400 State h (3) 62 Pearl
Kusmirek Mildred G Mrs maintwkr SF&MInsCo r 106 Fieldston
—Walter J (Mildred G) constrwkr h 106 Fieldston
Kusnetz Victor cutter Chicopee h 101 Groveland
Kusnierz Henry (Elizabeth G) emp 309 Pasco rd IO r 195 Laurelton
Kustwan Irene A wid Louis W h 55 Oak IO
—Walter S (Mary M) welder Westinghouse h 34 Sonia
Kuszer Walter insp G&BMfgCo r 233 Centre IO
Kuszik Alma E nurse SHosp r do
Kut Robert N (Gloria) rem to New Jersey
—Teresa wid Frank r 268 Carew
Kuta Carolyn nurse SHosp r do
—Stanley J acct emp (600) 293 Bridge h at Westfield
Kutchum Hugh (Joan M) h 48 Superior av IO
Kutil Joseph J Jr (Marcella) in USNavy r 81 Grand
Kutner Albert (Sally) stripper 157 Chestnut h (8) 14 Mattoon
Kutsamanis Hope Mrs office sec (202-206) 360 Worthington r 181 Chestnut
—Peter (Hope) conf 103½ Worthington h 181 Chestnut
Kuttner Walter (Martha) h 916 Worthington
Kutzenko Josephine Mrs grocer 628 Dwight r 766 do
—Samuel E (Josephine) mgr 628 Dwight h 766 do
—Samuel R (Dorothy E) clk 628 Dwight h 116 Central
Kuykendall Joan A nurse SHosp r 946 Chestnut
—Rex A (Joan) in USAirForce h 946 Chestnut
Kuza Chester J (Jeanette I) mach opr AmBCorp h (8) 16 Cumberland
—John F (Evelyn G) toolmkr BMTCo h 49 Arthur
—Joseph M (Frances) emp Westinghouse h 1779 Carew
Kuzawa Edward S in USMarines r 280 Franklin
—John (Stella) molder HB&ACo h 280 Franklin
Kuzdzal Frederick J (Ruth B) lineman CFalls h 1932 Page blvd IO
—Ruth B Mrs steno SOD r 1932 Page blvd IO
Kuzma Andrew (Stella H) h 2450 Main
Kuzmick William M (Mary M) (Bond Market) 328 Chestnut h 122 Cunningham
Kuzner Michael J (Stella A) mach Chicopee h 17 Plymouth
Kuzon Brothers (Israel Kuzon) hdw 1925 Main
—Edward M (Sylvia M) mgr 1496 Main h 161 Leyfred ter
—Israel (Sylvia) (Economy Furniture) 1913 Main and (Kuzon Brothers) 1925 do h 100 Bronson ter
—Meyer L (Becky) h 180 Locust

WILLIAM Z. CHIZ
REAL ESTATE
MORTGAGE LOANS
FIRST OR SECOND
Tel. RE 9-9010 13 Elm St.

KUZON
—Oscar (Florence E) clk 1925 Main h 40 Canterbury rd
Kvarnstrom Bernhard H (Mary E) heat treater 67 Boylston h 19 Trinity ter
—Engla wid Axele h 17 Trinity ter
—Gustaf H mach opr AmBCorp r 17 Trinity ter
Kwajewski Anthony P (Doris C) linotype opr Spfd Union h 132 Miller
—Joseph h 65 Butler
Kwarcinski Florence D Mrs tech USA r 60 Worcester av
—Walter A (Florence D) toolmkr 224 Hancock h 60 Worcester av
Kwasnik Max M (Catherine F) gage designer USA h at E Longmeadow
Kwasny Andrew died Apr 21 1955 age 60
—Stanley (Helen B) heat treater Smith & Wesson Inc h 111 Woodmont
—Stanley R emp 30 Taylor h 661 Dwight
Kwatowski Martin (Mary B) mach emp 35 Rose pl h 30 Wait
—Raymond Z firefighter SFD r 30 Wait
Kwiar Edward D mech 709 State h at Ludlow
Kwiatkowski Edward r 27 Devens IO
—Frederick J (Josephine S) foreman 62 Belle h 46 Melba
—Josephine S Mrs purchasing agt USA r 46 Melba
—Mary wid William J spinner LM&SCo h 27 Devens IO
Kwist Alvin (Eleanor A) field underwriter 130 Maple h 1324 Allen
—Sigrid P wid Lorentz O r 1324 Allen
Kwolek Frank S (Rose C) rem to Agawam
—John trk driver 26 Cass h (281) 2132 Main
—Joseph F slsman NY r 59 Charles
—Mary A Mrs h 59 Charles
—Stanley (Catherine F) condr B&A h 40 Franklin
—Walter S (Marcelle B) mach Westinghouse h 43 Huntington

Kyanize Paints
Springfield Wallpaper & Paint Co distributors 486 Bridge—See foot lines

Kyle Thomas J porter Carlson Pattern Shop Inc r 66 Malden
Kyles Juanita D Mrs typist USA r 149 King
—Lowell W (Juanita D) clk PO h 428 Eastern av
Kyllonen Carl H (Sylvia M) r 80 Sargeant
—Waino mech 980 Columbus av h 80 Sargeant
Kynard Alonzo janitor 33 Morris r 155 Catharine
—John W r 127 10th
—Nancy Mrs married Lloyd G Thompson
—Rufus J mach opr USRCo r 139 Oak Grove av
Kyprianos John (Margaret A) (Kip's Luncheonette) 2893 Main and treas Kip's Cafe 2760 do h 295 S Branch pky
Kyrekopoulos Asrodete F r 72 Linden
—Theodora D mach Westinghouse h 72 Linden
Kyriacou Edward R slsman 1183 Liberty h 297 Bay
—George M (Mabel B) calibrator AmBCorp h 225 Oak Grove av
—Phillip A student r 297 Bay
—Robert J eng Boston r 297 Bay
Kyriakos Grace V clk 282 Dwight r 35 Barber
—Harold H (Georgia) custodian YMCA h 35 Barber
Kyros C William (Minit Car Wash of Spfd) 31 Sharon h at Long Branch NJ

L & H SALES CO (Albert H Hitchins) cigars 17 Marlborough

L AND L HEAT TREATING CO
(Walter I and Francis D Looney) tool and die hardening high speed steel hardening annealing and tempering cast iron normalizing cyaniding and liquid carburizing 349 Cold Spring av West Spfd tel RE 7-4127

L & M Beauty Salon (Mrs Lillie M Obungen) (7) 1165 Main
L & M Corner Nook (Keraikos Lionakis) conf 72 Locust
L & M One Hour Martinizing (Michael Tratiak) dry cleaner 802 State

YANKEE PEDLAR INN
Junctio
202
and
5
Old
Fashione
Food
ROOMS
DIAL
JE
2-949

Telephone
RE 3-7770
J. J. DILLON
JOHN J. DILLON, JR.
REAL ESTATE - INSURANCE - MORTGAGE - BROKERS
Room 411
1200 Main St.
12

FIELD, EDDY & BULKLEY INSURANCE
1200 MAIN STREET PHONE RE 4-1112 Fire -- Accident -- Auto

TELEPHONE RE 3-6513
BENJAMIN POWELL SONS, INC.
EAVE TROUGHS — LADDERS — ROOFING
109-115 ALLEN STREET

SULLIVAN COAL & OIL CO.
OIL BURNERS
SALES — SERVICE
Tel. RE 2-2181
Office and Yard: 436 TAYLOR STREET

L & R AMBULANCE SERVICE INC
Sylvester A Berthiaume pres Armand S Berthiaume treas Leo Berthiaume clk 449 State tel RE 9-4867—See p 29
L & R Burlap Co (Louis Ratnowsky) mfrs 23 Bond
LaArmoria The apts 7 Armory
LaBaff Alfred L (Verdi A) patternmkr 124 Switzer av h 34 Silver
—Alfred L Jr (Shirley B) dental tech Holyoke h 81 Orpheum av
Labaj Adam (Martha P) mach opr USA h 369 Newbury
—Theodore (Angelina J) constrwkr r 92 Cherry
LaBare Francis E (Bertha A) trk driver 225 Page blvd h 42 Barnett
Labarge Lester (Rose M) bodyman 500 Columbus av r 25 Mattoon
LaBarre Aime G (Angelina) maintman 32 Belmont av h 19 Arch
—Bertha T wid Frederick h 31 Waverly
—Hurban A (Vivian) TV tech 833 Liberty h 46 Thomas
—Raymond P (Delna R) loomfixer Chicopee h 397 Birnie av
—Rene (Doris C) shipper WSpfd h 13 Douglas
—Richard E trk driver 166 Lyman r 19 Arch
—Romeo E (Lorraine A) rem to S Hadley
—Theodore L supt 78 Belmont av h do
—Theodore L Mrs (Mabel R) died Apr 12 1955 age 49
Labarre Ella M Mrs clk Sixteen Acres School r 74 Belmont av
—Leonard L (Lucille) trk driver WSpfd h 11 Merwin
—Theodore R (Ella M) emp city h 74 Belmont av
LaBay Albert bench hand AmBCorp r 31 Knox
—Edward E h 31 Knox
—Henry r 2158 Main
—Henry J r 31 Knox
—Josephine J benchwkr AmBCorp r 31 Knox
Labay Arthur F (Annette Y) foreman 220 Dwight h 310 Oakland
Labb Edythe M public steno (110) 130 Maple h at Westfield
—Harold (Shirley B) clk 170 Page blvd h 161 Chalmers
Labbe Conrad r 178 William
—George N (Rita A) slsman 1610 Main h 36 Fredette

Labbe P A Co
(Paul A Labbe) roofing and sheet metal work furnaces and ventilation 364 Westfield WSpfd tel RE 2-2343—See p 1048
—Paul S (Shirley B) roofer WSpfd r 34 Cherrelyn
—Raymond M (Anita) shipping clk WSpfd h 48 Gardens dr
—Richard G r (7) 255 Union
—Wilfred h 178 William
L'Abbee Donald L (Mary A) asst sls mgr H L Handy Co Plainfield h at S Hadley
Labeau Albert r 20 Beaudry IO
Label Allan A (Rita) in USArmy r 152 Leyfred ter
—Philip B (Roslyn E) dentist (310) 175 State h 152 Leyfred ter
—Roslyn E Mrs bkkpr 1160 Dickinson r 152 Leyfred ter
LaBell George W (Florence S) h 384 Worcester IO
LaBelle Alfred r 22 Sargon
—Alfred J (Agnes M) optometrist emp 1301 Main h at W Springfield
—Arthur E (Elizabeth) toolmkr Agawam h 25 Shady Brook la
—Blanda I h (1) 3 Thomas
—Clara M h 57 Hollywood
—Conrad P r (1) 3 Thomas
—Elizabeth wid Joseph A clk 36 Court h 953 Liberty
—Eva B wid Clarence comptometer opr GICCorp r 60 Windsor
—Janet L clk 1295 State h at N Wilbraham
—Jeannette D Mrs steno MMLInsCo r 89 Venture dr
—Joseph A (Lorraine D) printer Republican Publishing Co h 67 Kane
—Joseph C (Jeannette D) foreman Westinghouse h 89 Venture dr
—Joyce M wrapper 428 Orange r 24 Myrtle
—Juliet A wid Wilfred M housekpr r 25 Noble
—Leo P (Helen M) mach opr MDFCo h 76 Massasoit
—Leona E h (9) 7 Hawley
—Letitia F billing clk 38 Walter h at Chicopee
—Louis L trk driver city r (21) 986 State
—Meril R r (9) 7 Hawley
—Noella steno (614) 1387 Main h at Hampden
—Philip (Idella N) painter h 435 Walnut
—Sandra A comptometer opr MDFCo h 24 Myrtle
Labelle Laurent R (Florence L) switchman B&A h 21 Arthur Picard cir IO
—The apts 130-132 Belmont av
LaBerge Arthur J (Bertha A) clk 436 Dwight h at Westfield
—Arthur J Jr (Dorothy J) supv 1295 State h at E Longmeadow
Laberge Berthus (Alida) h 636 Carew
—Ernest L (Doris R) emp MCCo h 638 Carew
—Vivian L nurse's aide SHosp r 638 Carew
Laberty Henry h (31) 8 Waverly
LaBida Albert (Esther E) constrwkr h 32 Warriner av
Labida Mary Mrs matron Westinghouse h 53 Eureka
LaBier Harold R (Dolores Q) plate cutter CVMfgCo h 380 Main IO
—Joseph P (Nellie A) foreman 109 Mill h 158 Parkerview
—Milton (Jane) emp Heatbath Corp h 14 Montcalm IO
—Sophie Mrs died Aug 13 1955 age 58
—Tillie M wid Edward E plasticwkr 51 Front IO h 277 Main IO
Labier Elizabeth wid Richard F h 345 Walnut
—Howard A policeman r 345 Walnut
Labigalini John F (Barbara A) emp MBCo h 21 Marble
—Lena clk 425 St James av r 17 Adams
—Louis (Martha) blksmith CBWWks h 17 Adams
—Maria wid John r 17 Adams
LaBine Angelina Mrs died Mar 17 1955 age 69
—Raymond F (Lucille A) eng city h (8) 899 Worthington
Labine Armand G (Rita C) foreman G&BMfgCo h 49 Acushnet av
—Arthur G deputy city auditor (130) 36 Court r 329 Carew
—E Lawrence (Irene T) cabinetmkr emp 25 Portsmouth h 78 San Miguel
—Ernest N (Frances M) carp h 114 Ontario
—Hector U (Irene B) carp h 77 Crystal av
—Mary R married William D Garber
—Raymond P (Elizabeth A) asst purchasing agt Chicopee h 329 Carew
—Regina M comptometer opr G&BMfgCo h (5) 257 Union
—Richard A mgr 85 Oakland r 49 Acushnet av
—Romeo A (Jeannette) chemicalwkr MCCo h 61 Oak IO
LaBombard George E carp r 122 Chestnut
—Mary T Mrs assembler MBCo h 187 Wilbraham av
LaBonte Adjutor emp Westinghouse h 85 Pheland av
—Adjutor Mrs (Rose) died Nov 8 1955 age 57
—Alfred F counterman WSpfd h 100 William
—Beatrice M Mrs credit mgr (317) 33 Lyman r 2373 Wilbraham rd
—Chester A (Cecily C) ins agt (3d fl) 44 Vernon h at Agawam
—Dorothy I Mrs waitress 117 Bridge r 217½ Tyler
—Ernest G (Beatrice M) letter carrier h 2373 Wilbraham rd
—George C (Doris T) assembler GECo h 90 Ontario
—Harold J (M Elsie) insp USA h 84 Ontario
—Joseph J (Dorothy I) atdt 2477 Columbus av h 217½ Tyler
—Joseph W (Veronica E) trucker CVMfgCo h 19 Lawe IO
—Milton L rem to Greenfield
—Orphir died Jan 25 1956 age 78
—Raymond J (Rose F) h 69 Manhattan
—Raymond M (Rose A) draftsman 125 Main and fuel oil 115 Norfolk h do
—Richard r 52 Pearl
—Rita E married George McCure
—Roseanna wid Francis N h (4) 33 Thomas
—Victor E (Rose M) foreman BMTCo h 33 Glenmore
—Wayne F constrwkr 876 Bay r 69 Manhattan
—William (Rita H) carp h 1307 Dwight
—Zephy H Mrs checker USA h at Willimansett
Labonte Aganaud P (Aglae) h 53 Bradford
—Blanda M r 53 Church
—Elaine K Mrs office nurse 30 High r 270 Locust
—Emile L (Mary F) h 31 W Allen Ridge rd
—Gerald P (Yvette G) coremkr Chicopee h (3) 855 Liberty
—Henry E h 53 Church
—Leo J (Mabel E) foreman WSpfd h 39 Griffin
—Louis G (Lorraine C) tester E Hartford Conn h 41 Edgemont
—Louis P (Shirley W) bricklayer h 82 Rockford cir
—Priscilla L Mrs clk USA h 1220 Berkshire av IO
—Richard F (Elaine) slsman NY h 270 Locust
—Rolland D (Yvette C) carp h 23 Medford
—Ronald (Barbara J) rem to Wilbraham
—Urbain J (Yvonne) auto mech 603 Columbus av h 21 Medford
—Virginia M clk 209 Page blvd h (19) 10 Sumner av
Labor Lyceum Assn William H Morris sec-treas 21 Sanford
Laboranti Louis (Mary) motor repairman (2d fl) 15 Park h at W Springfield
LaBorde Frank C (Pauline E) eng USA h 25 Orlando
—Raymond S in USArmy r 25 Orlando
—Warren C (Ellen J) ins clk (304) 44 Vernon h 141 Aldrew ter
LaBorge Wilfred P (Anne J) tester CBCo h 18 Arlington ct
Laboritz Ida wid Israel I h 70 Mooreland
LaBosco Nicholas J (Lenora J) underwriter SF&M-InsCo h 92 Central
LaBossiere Corinne E wid Delphis J h 1192 Berkshire av IO
—Ernest E (Jeannine M) equipment installer TelCo h 37 Daviston
Labossiere Albert E (Pearl V) foreman CVMfgCo h 57 Martha IO
—Homer r 94 Monrovia
—Oscar J (Helen A) toolmkr E Hartford Conn h 189 Oak IO
LaBounty David E (Ada M) trk driver Worcester h 52 Arcadia blvd
—Thomas J (Clothilda A) ins agt PruInsCo h 44 Candice rd
Laboy Joseph A r 24 Salem
LaBrake Howard W (Roberta M) credit mgr 153 State h 142 Bowles
—Lila wid William rem to NY
—William emp 1362 Main r inq do
LaBranche Arthur emp DMCo r 193 Worthington
—Norman clk E Longmeadow r 892 Chestnut
—Philip A (Rita L) mach DMCo h 53 William Sands Jr rd
—Robert F (Vera R) spot welder 41 Mill h 21 Gardner pl
Labranche Alma J wid Alphador h 892 Chestnut
—Elizabeth E billing mach opr 21 Cypress r 601 Dickinson
LaBreche Jane A Mrs cafeteriawkr MMLInsCo r 103 Spring
—Oliver H (Jane A) conf 145 State h 103 Spring
Labreche Georgette C tel opr MMLInsCo r 404 Plainfield
—Joseph S (Lillian) route slsman 404 Plainfield h do
LaBreck Edward J (Catherine E) meter tester WMass-ElecCo h 56 Eddy
LaBrecque Alfred foreman Westinghouse h (18) 74 Patton
—Blanche M wid Odias cook 82 Howard r do
—Conrad M (Nellie R) v pres WSpfd h 119 Farnsworth
—Donald C interne Baltimore Md r 38 Greaney
—Doris typist (2d fl) 119 State r 60 Crystal av
—Eugene D (Elizabeth) pres Glenwood Cafe Inc 420 Springfield h 109 Milford
—Helen T married Fred Minoda
—Hermenegilde G (Leda B) janitor 22 Morris h (5) 22 do
—Joseph D (Anna M) cost clk 209 Page blvd h 111 Franklin
—Joseph P (Susanne) h 113 Franklin
—Josephat L (Rezeda E) press opr 96 Ferry h 38 Greaney
—Lucien J r (5) 22 Morris
—Matilda M wid Napoleon J h 40 Farnsworth
—Norbert r 1400 State
—Rita F nurse 38 Greaney r do
—Theodule E (Bernadette I) carp emp 60 Hyde h 60 Crystal av
—William emp Smith & Wesson Inc r (18) 74 Patton
Labrecque Emil J (Annette M) h 83 Central
—Jeannine M married Roger J LaChappelle
—Joseph (Yvonne M) mgr WSpfd h 109 Malden
LaBreque Donald L mech WSpfd r 94 Clantoy
—Isabel M clk USEnvCo h (4F) 109 Spring

REAL ESTATE INSURANCE MORIN REALTY CORP. 1570 Main Street Tel. RE 6-4591

"Better Be Safe Than Sorry" INSURE WITH
PRESTON AND OLMSTEAD, INC. INSURANCE and BONDS
TEL. RE 2-5161

—Marguerite A steno (207) 44 Vernon r (4F) 109 Spring
Labresh Keith W (Marilyn J) installer TelCo r 29 Mystic
Labrie Amedee A died Feb 21 1955 age 62
—George E (Dora) supt 262 Liberty h at S Hadley Falls
—Jack A (Shirley) rem to India
—John M (Marie A) powderwkr MCCo h 375 Nottingham
—Leon L (Ethel A) emp Westinghouse h 41 Ringgold
—Lionel E (Ruby L) insp USRCo h 375 Nottingham
—Louise H Mrs legal sec (301) 83 State r at Chicopee Falls
—Roland J (Jeanette F) payroll auditor 26 Byers h at Cummington
LaBroad Charles A (Doris E) draftsman Agawam h 111 Pineview dr
—Donald E in USArmy r 17 Earl
—Edward H (Mary M) toolmkr emp 562 St James av h 41 Wait
—Edward R emp H L Handy Co r 17 Earl
—Evelyn M wid Arthur assembler WSpfd r 34 Carlisle
—Frank G (Edna B) h (5) 160 College
—Frank H (Lois A) route slsman 120 Oakland h 51 Cherry
—George H (Pearl G) ins agt (2d fl) 119 State h 17 Howes
—Gertrude C wid Howard R h off 469 Liberty
—Gilman G (Louisa E) maintman city h 1675 Parker
—Harriet P wid Frederick h 26 Wait
—Harry C slsman 1502 Main r 1 Palmyra
—Harry T (Gertrude A) h 1 Palmyra
—Helen G furwkr 297 Bridge r 26 Wait
—Howard R died Jan 24 1956 age 59
—Jean F packer DMCo r 51 Cherry
—Joyce comptometer opr PMachCo r 41 Wait
—Marcia J med sec 22 Churchill r 53 Princeton
—Robert J (Martha) rem to Wilbraham
—Walter F (M Jean) rem to E Longmeadow
—Warren A (Mary E) mantman USA h 17 Earl
—William F (Eleanore M) directory rep TelCo h 248 Pheland av
LaBrode Edward C (Meta H) cabinetmkr emp 284 Franklin h 933 Sumner av
—F Arthur (Elizabeth R) controller Federal Tea Co 24 Charles h at Longmeadow
Labuda Fred A (Stella A) clk 4 Weston h 25 Enfield IO
LaBute Joseph (Rita E) trk driver 180 Spring h 65 Prospect
Labutis Mary wid John h 21 Seventh
LaCaresse Arthur A (Bertha C) h 39 Central
Lacaresse Lawrence J (Marcia M) h 52 Wait
LaCasse Donald G (Eileen V) trk driver 1414 Main h 46 Hastings
—George r 46 Hastings
—Gerald H (Mary T) toolmkr WSpfd h 1923 Page blvd IO
Lacasse Alice J Mrs beautician (301) 1490 Main r 53 Clantoy
—George O (Alice J) insp HSDiv h 53 Clantoy
—Omer J (Martha O) precisionwkr AmBCorp h 53 Clantoy
Lacedonia Donato (Angelina) (Terminal Barber Shop) 135 Bridge h 104 Cherrelyn
—Frank D policeman r 104 Cherrelyn
Lacerte Joseph R (Jeanette M) toolmkr USA h 97 Lumae
Lacey Ann L h 302 Abbott
—Eliza E wid William A h (1) 4 Chapel
—Helen M Mrs tchr 221 Bay r 46 Gold
—James F (Joyce B) coml agt 2170 Columbus av h at Holyoke
—James P insp CFalls r 44 Gold
—Joseph J (Helen H) letter carrier h 46 Gold
—Mary A r 302 Abbott
—William F (Theresa) h 44 Gold
Lach Andrew J (Pauline M) constrwkr r 78 Plainfield
—Henry A (Milan A) cutter Holyoke h 557 Armory
—Pauline M Mrs emp USGovt r 78 Plainfield
LaChance Adrian janitor 35 State h at CFalls
—Joseph M (Rita D) grinder HSDiv h 2474 Main
Lachance Joseph (Bertha) h 57 Chapin ter
—Leopold (Lucille) slsman 1660 Main h 36 Eastland
LaChapelle Dorothy M Mrs payroll clk USEnvCo r 20 Aberdale dr
—George F (Dorothy M) trk driver 487 Taylor h 20 Aberdale dr
—Helen P Mrs special asst and bkkpr (5th fl) 44 Vernon h at E Longmeadow
Lachapelle Adjutor J (Annetta A) mach PMachCo h 37 Alfred
—Felix P in USAirForce r 50 Calhoun
—Jean H asst cashier 1454 Main h at Feeding Hills

—Lorenzo (Marie Anne) carp h 50 Calhoun
—Marcel mach opr DMCo r 37 Alfred
—Roger N (Jeannine) heat treater E Longmeadow h 37 Alfred
LaCharesse Ida Mrs r 837 Main
Lachman Walter mgr 477 Sumner av r 28 Myrtle
Lachowski Helen D clk 1295 State h at Palmer
Lachtara Stanley J (Rose M) sls promoter GBCo h 54 Oak Grove av
Lachut Henry S (Stella M) h 172 College
—Marion K Mrs clk MMLInsCo r (2) 26 Jenks
—Rudolph S (Marion K) receiver G&BMfgCo h (2) 26 Jenks
Lacivita Angelo M (June M) draftsman G&BMfgCo h 52 Kenwood pk
—Giuseppe (Antonetta) emp city h 327 Hancock
Lackett Marie A Mrs h 15 Greenleaf
Lackstrom John W (Hannah M) supv SDFCo h 67 Lorimer IO
—Sandra A clk 1295 State h at E Longmeadow
LaClair Doris M Mrs h 24 Mill
—Edward W r 24 Mill
—Eugene A (Germaine O) millwright 644 Monsanto av IO h 53 Seymour av
—Germaine O Mrs mach opr PPCo r 53 Seymour av
—John trk driver Will r 24 Mill
—Leonard H trk driver 228 Sharon r 24 Mill
—Roger (Marie F) emp Westinghouse h 16 Albemarle
LaClare Mary R Mrs clk Third Nat Bank & Trust Co of Spfd h 17 Atwood pl
LaCombe Clement guard Smith & Wesson Inc r 32 Byers
—Marshall N apprentice mach Windsor Locks Conn r 66 Clayton
—Oliver J (Yvette) setupman CBCo h 66 Clayton
Lacombe Joseph R (Jacqueline M) in USAirForce h 6 Grace
Laconti Antonio (Francesca) h 95 Edgeland
—Aurelius G (Ida A) slsman 95 Liberty h at WSpfd
LaCosse Evelyn r 26 Bradford
—Margaret M wid Leo F clk 1414 Main h 10 Niagara
LaCoste Helen E wid Leon E feeder PPCo h 3231 Main
—William assembler Westinghouse r (4) 80 Spring
Lacoste Donald (Dorille) rem to Chicopee
—Robert L (Normande) cable splicer 73 State h at Aldenville
Lacouline Barbara M musician r 62 Rittenhouse ter
—Charles W (Lillian) negativewkr BCo h 25 Lawnwood
—Francis W printer emp (527) 29 Worthington h 68 Haskin
—J William (Hazel M) clk SF&MInsCo h 62 Rittenhouse ter
LaCour Joseph H (Pauline V) dist supv (420) 436 Dwight h (2D) 91 Longhill
LaCourse Aime A (Louise G) chauf 286 Worthington h 264 Franklin
Lacourse Aime A Jr (Betty L) helper 180 Lyman h 1440 Carew
Lacoy Frank clk WSpfd h 65 Prospect
LaCroix Anthony R (Blanche R) forger MDFCo h (6) 76 Mill
—Arthur (Bertha C) supt of Gateway Apts h 12 Gateway dr
—Arthur A (Evelyn) mach opr 4 Birnie av h at Northampton
—Arthur W firefighter SFD h 234 Allen
—Barbara A cashier 1924 Main r 260 Orange
—Bessie Mrs slswoman 1402 Main r 14 Summit
—Clairina wid Alfred seamstress (8th fl) 29 Worthington r 1589 Dwight
—Donald E in USNavy r 260 Orange
—Doris A nurse's aid Mercy Hospital r 234 Allen
—Frances E X-Ray tech Mercy Hospital r 10 Arbor
—George L (Bessie) slsman h 14 Summit
—Helen M Mrs press opr Mercy Hospital h 10 Arbor
—J Henry mason tender h 37 Sargeant
—J Romeo (Mary L) ironwkr Sanford h 29 Locust
—Jean R (Celia F) lwyr (507-509) 95 State h 995 Sumner av
—Mary L Mrs furn rms 29 Locust r do
—Pauline F co-prin Miss Barker's School 309 Central h at Agawam
—Raymond in USArmy r 234 Allen
—Rena Mrs r 192 Pearl
—Robert F laborer r 260 Orange
—Roland J (Roxan) in USArmy r 234 Allen
—Wilfred emp 35 State h at Westfield
—William J mgr Palmer r 131 Caseland
Lacroix Florence r 68 Plainfield

—Joseph F (Diana M) assembler Agawam h 73 Meltzer
—Mary J r 73 Meltzer
—Roland A in USNavy r 73 Meltzer
—Theodore G (Fernande C) rem to Providence RI
LaCross Albert E (Gertrude M) slsman 89 State h at Greenfield
—Alden R rem to Wilbraham
—Charles L (Agatha A) timekpr HSDiv h (4) 2718 Main
—George W (Luvia E) h 9 York
—Oliver (Vivian V) painter h 66 Cumberland
—Theodore R (Doris M) rem to Wilbraham
LaCrosse Maude wid William M h 15 Richelieu
—William M died July 6 1955 age 57
Lacy Harlem J investigator US Civil Service (501B) 436 Dwight h at Wilbraham
—Minnie Mrs r 104 Tyler
—Rose M wid Harold G married Louis Dame
—William A (Elizabeth M) h 431 Hancock
Laczek Edward J (Emily) eng Chicopee r 53 Seneca IO
—Frank (Catherine A) emp BMTCo h 53 Seneca IO
—Frank J Jr (Helen A) assembler Westinghouse h 34 Shillingford
—Helen A seamstress 33 Morris r 34 Shillingford
—Theodore T (Natalie S) printer DMCo h 111 Parker IO
Ladabouche Charles W (A Helen) supv TelCo h 108 East
—Henry F (Barbara M) (Hank and Gil Auto Body) 25 Walnut h 263 Cuff av
—Joyce A student r 263 Cuff av
Ladd Herbert W dishwasher 1969 Main r 231 Taylor
—John H (Mildred E) h 231 Taylor
—Kathleen E Mrs r 682 Dwight
—Lawrence R (Barbara A) rem to Vermnot
—Mildred E Mrs packer 891 State r 231 Taylor
—Minnie wid Mrs died June 8 1955 age 85
—Willis J r 231 Taylor
Laddin Bell Mrs clk 125 Liberty h 49 Genesee
Ladebauche Walter N (Mary E) h 47 Hebron
Ladizki Alexander (Angelina) baker h 54 Carlisle
—Andrew (Mary) mach opr USRCo h 40 Bancroft
—Peter (Jane) punch press opr Westinghouse h 157 Jardine
Ladner Ernest T (Mary A) (Knox Street Market) 17 Knox h 58 Florida
LaDue Emma wid Frank T h 705 Belmont av
—Frank T died Aug 15 1955 age 74
—Harvey F (Thelma H) septic tank contr 708 Roosevelt av h do
—Willard (Harriett) carp emp (400) 1694 Main h 705 Belmont av
Ladue Alma R r 134 Orange
—Arthur J (Lydia D) checker 130 Lyman h 363 Worcester IO
—Eva M wid Osman L r (4) 168 William
—Francis A (Marion V) trk driver 387 Main h 416 Hancock
—Jeremiah A (Margaret) pres Albany Grill Inc 487 St James av h 22 Winnipeg
—Joseph N (Mary F) trk driver city h 159 Union
—Margaret Mrs treas Albany Grill Inc 487 St James av r 22 Winnipeg
—Osman J (Thelma M) trk driver 93 Broad h 169 Hampden IO
—Raymond J (Shirley J) coremkr CVMfgCo h 51 Suffolk
LaDuke Alice S Mrs h 896 Worthington
—Christina C asst chief opr TelCo r 896 Worthington
—George J (Anna M) lab asst MCCo h 48 Schley
LaFaille Ernest E (Evelyn C) asst foreman E Longmeadow h 162 Windemere
—Eugene W (Marie A) h 68 Mayfair av
—Harvey (Eva) printer emp 157 Chestnut h 22 Mary
—Joan E r 162 Windemere
LaFave Antoine A (Angeline M) meat handler Chicopee h 120 Washburn
—Dorothy A masker 340 Main r 40 Locust
—Ernest F apprentice printer 340 Main r 40 Locust
—Francis H insp 340 Main h 40 Locust
—George A (Ida G) emp Municipal Hospital h 270 Centre IO
Lafave Leo J Norwood r 10 Myrtle ter
Lafayette Cafe Inc John E Siwiniski sec-treas rest 2518 Main
—Frank J (Lorraine R) insp MDFCo and real est 36 Breckwood blvd h do
—The apts 95 Chestnut
Laferriere Roland P (Doris R) supv 1295 State h at Holyoke
Laffee Robert C (May P) bus opr StRy h 273 Abbott

ALBERT C. WHITE, JR., INC.
496 BRIDGE ST. TEL. RE 2-5109
COMPLETE
INSURANCE SERVICE

FORBES & WALLACE . . SHOPPING CENTER FOR WESTERN NEW ENGLAND

SARAT FORD SALES Tels. SPFD. RE 4-1331, RE 3-3902
SALES SERVICE PARTS 250 SPRINGFIELD STREET NORTH AGAWAM, MASS.

Laffert Ernest A (Mary J) foreman 9 Andrew h 66 Nathaniel
Lafferty Edward emp AmBCorp r 2375 Main
—George H h 76 Edgemont
—Michael L (Florence E) tool developer AmBCorp h 19 Penrose
Laflonatis E William (Koni) baker h 76 Fort Pleasant av
—Koni Mrs (Vernon Shoppe) 52 Vernon r 76 Fort Pleasant av
LaFlorentina Pastry Shop (Mauro Daniele) 969 Main
LaFlam Elizabeth wid Frank h 46 Kenyon
LaFlamme Adelard h 182 Lebanon
—Alderic W (Genevieve B) (The Maples Luncheonette) 2 Maple h 377 White
—Emil N (Jeannette A) mach opr USRCo h 285 White
—Emile G (Alice A) washing mach repr 1166 Columbus av h 69 Union
—Helen B draftsman AmBCorp r 182 Lebanon
—Horace J (Philomena A) trk driver 1245 Dwight h 93 Margaret
—Jean Mrs dental asst (400-401) 1537 Main r 736 Belmont av
—Joseph E (Emma M) h 90 Norwood
—Lillian F Mrs slswoman 1454 Main r 37 Fernwold
—Mabel A h (2) 323 Central
—Norman B (Lillian F) paint sprayer Westfield h 37 Fernwold
—Norman F mach opr 157 Chestnut r 37 Fernwold
—Raymond (Jean M) meat cutter 2633 Main h 736 Belmont av
—Robert A carp h (2) 3217 Main
—Rose A wid George rem to California
—Rose M wid George S h (1) 100 Ashley
—Roseanna wid George r 125 Cambridge
Laflamme Alice I accounting supv USA h at Easthampton
—Armand (Edna F) carp h 32 Hall
—Damien N (Anita M) mason h 22 Central
—Febronia Mrs h 192 St James av
—Gerard (Simonne) mason h 20 Huntington
—Marcel rem to Canada
—Maurice (Aurore) constrwkr h 24 Noble
—Paul V (Dorothy T) mason tender h 59 Pembroke cir
LeFlech Barbara A labeler PPCo r 92 Lowell
—James H (Ruth L) trk driver city h 92 Lowell
LaFleche Anna Mrs emp 21 Clinton r 52 Seventh
—Austin M emp city r 81 Fresno
—Charles H trk driver 152 Lyman h 20 Arthur Picard cir IO
—Earl L (Cecile G) prod expediter Holyoke h 22 Melba
—Emilia F wid Emelien R r (2) 3 Central
—Harold J (Adrienne) maintman HSDiv h 52 Gold
—Rose M wid John h (3) 443 Chestnut
LaFleur Albert r 33 Herbert av
—Albert (Lorraine A) press opr WSpfd h 1072 Dwight
—Alyce E Mrs clk MMLInsCo r 165 Seymour av
—Carlo C trk driver 245 Chesthnut r 6 Loretta
—Claire J office sec E Longmeadow r 220 Gifford
—Elmer A (Helena M) night clk 140 Chestnut h (16) 18 Montpelier
—Ernest E (Mabelle E) foreman NHRR h 6 Loretta
—Francis C C (Gloria B) rem to W Springfield
—G Walter (Mary R) slsman Fairfield Conn h 220 Gifford
—George H died Jan 10 1956 age 78
—Gerard A (Florence P) stock clk Titeflex Inc h 65 Savoy av
—Grace M wid Frank X h 85 Barber
—Hector (Alberta M) trucker 211 Plainfield h 33 Herbert av
—Helena M Mrs r (16) 18 Montpelier
—Henry J cook 1414 Main r 476 Chestnut
—John E (Alice V) clk DMCo h 80 Jerilis dr
—Joseph (Mary A) identifier USA h 246 Oakland
—Josephine wid Adelard mach opr Chicopee h 81 Saratoga
—Laura Mrs checker 1414 Main r 476 Chestnut
—Lawrence (Alyce E) stock receiving clk E Longmeadow h 165 Seymour av
—Leah M Mrs waitress 15 Market h 297 Dwight st ext
—Loretta Mrs emp SHosp h 1356 Dwight
—Mabelle E Mrs emp 1355 Allen r 6 Loretta
—Malvina C Mrs packer 328 Columbus av h 23 Central
—Palmyra wid Napoleon r 220 Gifford
—Paul J (Florence C) diemkr 321 Albzany h 350 Cooley
—Paul J Jr draftsman E Longmeadow r 350 Cooley
—Phyllis F clk ASCo r 29 Greenwich
—Robert R (Gertrude E) emp MCCo h 1512 State
—Roy (Laura R) mail sorter B&A h 118 Stuart

LA FLEUR
—Stanley E mach opr DMCo r 6 Loretta
—Stetson E in USArmy r 6 Loretta
—Veronica A tchr S Hadley h 29 Greenwich
—Wilfred J slsman r (16) 18 Montpelier
—William J (Beatrice M) h 2809 Main
Lafleur Angeline wid Wilfred baker's helper 799 Liberty r 1757 Carew
—Clarence emp city r 2177 Main
—Gaston J (Geraldine L) cutter WSpfd h 29 Amber
—Guy (Sarah) clk Chicopee h 15 Farnsworth
—Isidore (Eva B) supv mach dept USA h at Fairview
—Roland J grocer 72½ Linden h do
Lafley Edward I (Mary A) storekkpr G&BMfgCo h 399 Birnie av
—Katherine W Mrs clk MMLInsCo r 38 Ina
—Leo I (Margaret B) barber 163 Oakland h 225 College
—Leonard L finisher 267 Page blvd r 225 College
—Lyndon W (Katherine W) steward SHosp h 38 Ina
—Richard L (Mary R) coremkr Chicopee h 64 Sterling
Laflin Ellen G Mrs tel opr TelCo r 196 Drexel
—Larry O (Ellen G) eng USA h 196 Drexel
LaFogg William r 1967 Main
LaFond Florence W Mrs clk WMassElecCo r 83 Ashbrook
—Henry I (Florence W) supv A&PCo h 73 Ashbrook
—James E fireman MBCo r 11 Myrtle
—John (Mary M) h (5) 55 High
—Joseph A (Jane C) mach opr USA h 11 Myrtle
—William H (Helyn M) plasticwkr MCCo h 125 Ranney
Lafond Arthur emp city r 2882 Main
—Mary J wid Israel h 45 Chester
—Oliver D mgr 616 Berkshire av r 45 Chester
—Raymond (Yvette E) trk driver 229 Albany h 3512 Main
LaFont Jessie Mrs checker 337 Walnut h 34 Norfolk
LaFontaine Lucy clk 511 Columbus av h (2) 3130 Main
Lafontaine Laura A wid Fremont r 138 Garden dr
—see Spring
LaForce Joseph W serviceman StRy r 7 Greenwich
LaForest Joseph H (Lorenda) foreman Chicopee h 94 Clantoy
LaForet Joseph C (Mary E) h 48 Gilman
Laforte Joseph A (Lear E) junkwkr h 95 Grand
LaFortune Anne M clk 73 State h at W Springfield
LaFosse Ann S Mrs typist USA r 1157 Boston rd
—Peter H (Ann S) mach opr USA h 1157 Boston rd
LaFountain Anna M Mrs supv 33 Morris r 879 Worthington
—Arthur L (Anna M) mach opr MCCo h 879 Worthington
—Clarence J (Vergie E) plater AmBCorp h 8 Hampden IO
—Donald A (Rose B) slsman 355 Chestnut h 21 Michigan IO
—Edward L (Sally A) bricklayer 399 Orange h do
—Emma M wid Peter h 46 Hampden IO
—Francis E (Iris) in USArmy h 284 Denver
—Frank N (Evelyn A) h 284 Denver
—Fred (Emma) h (271) 2132 Main
—John H (Elizabeth M) packer Chicopee h 2429 Main
—John W r 89 Magazine
—Lawrence r 1967 Main
—Maxim R (Florence M) h 631 Dickinson
—Peter died Aug 9 1955 age 60
—Raymond J (Anna K) enumerator The Price & Lee Co h 76 Robert Dyer cir
—Robert L (Bernice A) slsman 45 Pomona r 166 Warrenton
Lafountain Adelbert H (Vina M) yard foreman 451 Parker IO h 29 Verge
—Phillip (Barbara) mach opr MCCo r 486 Chestnut
LaFountaine Frank N (Mary R) guard USA h at Southampton
LaFramboise Alexander J Jr (Patricia A) emp 476 Oak IO h 39 Hampden IO
—Cecile M Mrs revenue acct TelCo r 210 Pearl
—Henry J (Narcisa) trk driver 180 Spring h 101 Miller
—Raymond A (Cecelie M) embalmer emp 305 State h 210 Pearl
Laframboise Albert G r 110 Cherrelyn
—Albert J (Marion R) mach USA h 110 Cherrelyn
—Francis (Emily) toolmkr 224 Hancock h at WSpfd
—Joseph in USArmy r 110 Cherrelyn
LaFrance Albert tech TelCo r 40 Clarendon
—Alfred J assembler VNInc r 30 Chester

LA FRANCE
—Arthur C (Eleanor M) grinder SDFCo h (11) 184 Carew
—Arthur J (Rose M) receiving clk VInc h 30 Chester
—Charles J (Rose M) mach PM&GCo h 26½ Walnut
—Eugene (Irene) foreman USA h at Holyoke
—Francis L in USAirForce r 55 Grosvenor
—Henry A (Grace F) trk driver WSpfd h 55 Grosvenor
—Phillip J (Rose M) polisher Chicopee h 85 Farnham av IO
—Sarah A wid Arthur A h 51 Lowell
—Shirley M student r 55 Grosvenor
LaFrancis Ella Mrs r 717 Boston rd
—Frank J (Joyce A) constrwkr h 452 Dickinson
—George S (Anita M) carp h 33 Barrison
—George W slsman 88 Front IO r 46 Delmore
—Lawrence E (Phyllis M) mach USA h 14 Montcalm IO
—Max W (Clara L) mech 61 Colton h 46 Delmore
—Walter J business agt Carptenter's District Council 21 Sanford h at N Agawam
—see Lafrancois and Lefrancois
LaFreniere Charles H (Lorraine R) supv 245 Chestnut h 315 Rosewell av
—Edward A (Janine A) dentist CFalls h 59 East
—Gratien (Margaret T) painter r 48 Bryant
—Joseph L (Lillian) chemicalwkr 644 Monsanto av IO h 30 Parkerview
—see Freeman
LaFrennie Mary E wid Albert binderywkr 100 Chestnut h (13) 97 Spring
Lafromboise Albert R trk driver 476 Oak IO r 38 Beaudry IO
—Alexander J (Bella D) yardman 495 Oak IO h 38 Beaudry IO
—Alexander J Jr (Patricia) stock clk 323 Albany r 38 Beaudry IO
—Alphonse (Rose) trk driver 1063 Main r 76 Carr
Lagace Arthur laborer r 36 Willow
Lagacy Edward S dairyman 125 King r 67 Horace
—Ethel C Mrs typist SF&MInsCo r (4) 201 Dickinson
—Ida O instr TelCo h 67 Horace
—Jane wid John r 67 Horace
—John F elec's helper NHRR r 86 Ranney
—John G (Caroline E) elec's helper NHRR h 86 Ranney
—Robert W emp 51 Worthington r 86 Ranney
—Roland S (Ethel C) route slsman 120 Oakland h (4) 201 Dickinson
—Shirley M tel opr TelCo r 21 Forest
Leganza John mech 709 State h at Wilbraham
LaGasse Marjorie E Mrs waitress r 1245 Dwight
—Norman F dental tech Hartford Conn h 92 Milford
—Robert E (Noreen M) stock clk 1548 Main h 28 Arthur Picard cir IO
—Wilfred A pressman Westfield r 92 Milford
—Wilfred J (Antoinette M) mach VNCo r 92 Milford
Lagasse Albert E (Doris E) clk PO h 165 Brittany rd IO
—Arthur E (Muriel T) toolmkr 224 Hancock h 463 Sunrise ter
—John J (Augustine) wheel setter MDFCo h 503 Plainfield
—Paul (Alice B) diesinker MDFCo h 41 Crystal av
Lage Joaquin (Alda) emp MCCo h 67 Quebec IO
Lagerstrom Alfred C (Dorothy P) in USNavy h 1157 Boston rd
LaGier Alice N credit mgr 282 Worthington h (2) 58 Pearl
Lagodich Alexander M (Lucie C) policeman h 64 Wilmont
Lagoditz Michael trk driver WSpfd r 133 Massasoit
—Paul (Jeannette G) assembler AmBCorp h 14 Banks pl
—Sadie priv sec 272½ Worthington r 133 Massasoit
Lagos Nancy wid Milton G h 314 Chapin ter
—William G (Mercine) in USNavy h 90 Haskin
Lagowski Freda H restwkr 1414 Main r 96 Wait
LaGrange Delmont r 1400 State
Lagrange Gaston (Juliette) slsman 254 Bridge h 91 Bond
LaGreniere Margaret T Mrs nurse Longmeadow r 48 Bryant
Lague Edward R (Rita G) custodian 235 State r 274 Abbott
—Euclid J (Claire) tchr 53 Elliot h 181 Arcadia blvd
—Ernest A (Elinore C) patternmkr Manufacturers Pattern and Model Works r 154 Florence
—Raymond F (Aldia P) custodian 1355 Allen h 274 Abbott
—Victor E (Belle W) punch press opr 321 Albany r 95 Weaver rd

SALES RENTALS MANAGEMENT HENRY M. CLARK CO., REALTORS APPRAISALS MORTGAGE LOANS
270 WORTHINGTON ST. TEL. RE 7-0231

ALBERT STEIGER COMPANY
DEPARTMENT STORE - 1477-1479 MAIN ST.

LaGuercia Edna L Mrs clk The Third Nat Bank and Trust Co of Spfd 1391 Main h at WSpfd
Lagunowich Alexander (Helen Ann) firefighter h 164 Harkness
—John G (Marie A) mold opr USRCo h 75 Westbrook dr
—Karney F (Adela B) h 144 Patton
—Mary wid George r 146 Essex
—Michael G insp Westinghouse h 146 Essex
—Nicholas tire repr USRCo r 146 Essex
Lahaie Charlotte L wid Ernest D clk USEnvCo h 31 Webster
Lahovich Mary mach opr Chicopee r 244 Orange
—Sophie wid Daniel h 244 Orange
Laiacona Rose Mrs h 28 Lebanon
LaiDiaz Christino r 2177 Main
Laidlaw Frederick (Helen C) receiver VNInc h (23) 6 Waverly
Laighton William B Jr (Estella M) rem to Westfield
Laiho Reino H (Shirlie R) tirewkr USRCo h 103 Jamaica
Lain Jeffrey E (Etta H) mach PM&GCo h 17 Clantoy
Laine P Auguste (Gabrielle) sausagemkr 524 Worthington h 57 Oak
Lainey Carrie wid Joseph L r 131 King
Laing J Stewart (Ann E) plumber emp 105 Greenwood h 49 Brewster
—John S (Marion S) insp Westinghouse h 74 Acrebrook rd
—William A student r 74 Acrebrook rd
Laino Albert R (Loretta J) (Worthington Paint & Wallpaper Co) 4 Randall pl h do
—Betty B benchwkr 93 Orleans r 3396 Main
—Dominic L (Laino Garage) rear 36 Loring h at Agawam
—Dominic L (Louise M) bartender 1163 Main h 138 Firglade av
—Ernest (Olivine E) elec MDFCo h 16 Grove
—Frank M (Katherine M) shipping clk 220 Albany h 367 Island Pond rd
—Garage (Dominic L Laino) auto reprs rear 36 Loring
—Joseph A (Anna S) painter city h 16 Grove
—Joseph F (Rose M) h 16 Loring
—Joseph L (G Barbara) with Joe's Colonial Cafe Inc 1163 Main r inq do
—Louis A (Julia A) pres Joe's Colonial Cafe Inc 1163 Main h 297 Roosevelt av
—Louis J (Victoria M) mgr 1163 Main h 137 Magnolia ter
—Louise h 34 Norwood
—Louise wid Biagio h 19 Loring
—Mary F r 297 Roosevelt av
—Michael (Alta B) oil burner tech WSpfd h 88 Old Farm rd
—Michael (Rose) mach opr Westfield h 34 Loring
—Realty Corp Bdg 1163-1167 Main
—Vincent (Irene F) serviceman 78 Island Pond rd h 159 Acrebrook rd
Laird Harold O (Anette M) slsman r 15 Bennington
—Horace E (Shirley G) trucker's helper 211 Plainfield h 142 Bond
—Inez I Mrs r 69 Mapledell
—Robert H student r 15 Bennington
Laiscell Victor (Rhea) h 57 Abbe av
Lajeunesse Anna A Mrs r 3304 Main
—John M r 55 Seventh
—Robert J (Betty M) constrwkr 8 Hadley Falls h 34 Crane
LaJoie Edward P (Lona C) mach E Longmeadow h 48 Glenham
—George E (Blanche V) insp CVMfgCo h 50 Glenham
—Rene P (Cecile) mach opr Smith & Wesson Inc h 312 Main IO
—Sherwood E (Doris M) smelter WSpfd h 142 Johnson
Lajoie Archibald R Rev curate St Joseph's Roman Catholic Church r 82 Howard
—Armand E (Margaret) asst dist mgr (2d fl) 119 State h at WSpfd
—Carleton E (Margaret) 286 Worthington h 44 Hawthorne
—Earl M (Patricia A) tire builder USRCo h 12 Brittany rd IO
—Ira E (A Almira) printer emp 53 Hillman h 80 Linden
—Lawrence (Grace) maint foreman 95 Fisk av h at Holyoke
LaJoy Emeline wid Napoleon r 70½ James
Lak Agnieszka K wid Mikolaj M h 70 Nagle IO
—Albert M (Victoria E) insp CVMfgCo h 56 Nagle IO
—Henry J (Evelyn E) mach CVMfgCo h 7 Eddy
—Stanley J emp CVMfgCo r 70 Nagle IO
—Victoria E Mrs packer 385 Liberty r 56 Nagle IO
Lake Arthur B (Lillian W) h 54 Thorndyke
—Beatrice M married Antonio Alves rem to California

LAKE
—Donald (Rose N) emp Alamac Knitting Mills Inc h 231 Main IO
—Francis T (Violet E) meat cutter Longmeadow h (6) 3 Keith
—George O (Elizabeth M) lab CVMfgCo h (8) 77 Morgan
—Gladys wid Joseph rem to Hartford Conn
—Gordon W (Hilda V) rem to New Jersey
—Helen L Mrs office sec 81 State h at Agawam
—Joseph W in USArmy r 528 Union
—Lorraine E clk Westinghouse r 102 Santa Barbara
—Louis P (Olga J) (Minit Car Wash of Spfd) 31 Sharon h 35 Long ter
—Mary E wid Clarence clk 580 St James av h 102 Santa Barbara
—Owen P r 176 Main IO
—Rose N Mrs bkkpr 1548 Main r 231 Main IO
—Stafford L (Florence B) carp h 27 Castle
—Violet E clk Longmeadow r (6) 3 Keith
—William N r 76 Liberty
Lakeman Anna B wid John A h 38 Wilber
Lakin Charles W (Charlotte P) slsman 736 State h 353 Wilbraham rd
Lalancette Adelard A yard foreman WSpfd h 259 Marvin
—Joseph A (Exilda M) h 942 Chestnut
LaLiberte Alice M Mrs med sec 25 Maple h at Chicopee
—Alphonse (Regina C) h 46 Medford
—Alphonse J clk 899 Main r 170 Draper
—Aurore A Mrs h (1) 92 School
—Charles C Jr (Phyllis B) asst mgr Chicopee h 253 Osborne ter
—Elie J (Yvette A) rem to Fort Lauderdale Fla
—Robert F (Minnie J) apprentice elec 425 St James av h 399 Birnie av
Laliberte Blanche E caretaker 96 Calhoun r do
LaLiberty—see Liberty
Laliberty Charles E (Anna M) elec maintman 33 Morris h 159 College
—Charles E Jr slsman Chicopee r 159 College
—Francis R r 159 College
Lalli Felix A (Anna C) cutter (306) 1618 Main h 23 E Alvord
—Francesco tailor emp 267 Dwight r 23 E Alvord
—Giacinta wid Antonio clk 983 Main h 195 White
—Mario A singer Aspeng Colo r 195 White
—Michelangelo tailor emp (306) 1618 Main r 23 E Alvord
—Paul A (Mary A) slsman h 207 Oakland
—Roland M (Elizabeth A) clk F Delizia & Co Inc 946 Main h 38 Bryant
—Ronald P in USAirForce r 23 E Alvord
Lally David W Jr (Doris M) emp 115 Dwight h at WSpfd
—Thomas J (Lauretta M) dentist (403) 1537 Main h 257 Springfield
LaLonde Albert D (Mary E) foreman G & B Mfg Co h 1189 St James av
—Gertrude I clk TelCo r 30 Vail
—Robert J (Mary C) mech 95 Liberty h 28 Huron
Lalonde Lena S chiropodist (415) 1570 Main h at Holyoke
Lalor Edward P (Mary A) underwriter (3d fl) 130 Maple h 56 Eleanor rd
Lalumire Harry window trimmer 1636 Main r 1757 do
Lam Chim r 1881 Main
—Ung (Lou S) mgr 111 Worthington h 144 Lang
—Toy C student r 109 Worthington
Lamagna Carlo M (Elia E) switchman TelCo h 126 Orange
Laman Mary Mrs housewkr h 16 10th
Lamana Susan M Mrs h 3311 Main
—Wanda P clk 85 Chestnut h at Thompsonville Conn
Lamanis James (Mary) emp MDFCo h 32 Jefferson av
—John (Koula) (Crystal Lunch) 2074 Main h 62 Algonquin pl
Lamanski Chester F (Norma) h (4) 118 Byers
—Norma Mrs clk 1215 Main r (4) 118 Byers
LaMar Felix L (Kathryn F) sls mgr E Longmeadow h 27 Pratt
Lamar George r rear 1207 Dwight
—Henry F r rear 1207 Dwight
—William L h rear 1207 Dwight
LaMarche M Helene wid George T r 182 Florida
—Robert N (Rosemary H) physician (207) 20 Maple h 70 Bowdoin
Lamarche Charles J (Ernestine T) interior decorator Longmeadow h 43 Chilson
—Guy A (Shirley M) emp (3d fl) 130 Maple h 65 Sonia
LaMari Angelo N (Emily) chemicalwkr MCCo h 97 Fernbank rd n Parker
Lamari Lucia wid Leone P h (6) 926 Columbus av
—Victor (Ace TV & Radio Service) 14 Walnut r (6) 926 Columbus av
LaMarquise The apts 2612-2616 Main

Lamarre Beverly J steno SOD h (16) 2937 Main
LaMarsh Roland bartender Chicopee r 47 Knox
LaMartin The apts 448 Dickinson
LaMasney Thomas E Jr (Evelyn B) barber emp 810 State h 93 Catalpa ter
LaMay George H (Florida) h 64 Biddle
—Richard A (Beverly J) weighman 309 Pasco rd IO h (24) 109 Magazine
Lamb Alice M slswoman 1411 Main r 63 Upland
—Barbara A nurse California r 206 King
—Bernice waitress r 33 Cambridge
—Bertha M Mrs h 206 King
—Charles M Jr (Betty Jane) asst mgr 21 Cypress h at Suffield
—Christopher J assembler G&BMfgCo h 305 Rosewell av
—Christopher J Mrs (Helen F) died Apr 1 1955 age 54
—Errol rem to Ludlow
—Gerrold O (Gwendolyn E) trk driver WSpfd h 52 Birnie av
—Henry W h 453½ Union
—Henry W (Pearl) insp HSDiv h rear 33 Cambridge
—Joyce A Mrs clk 365 State h 55 Denwall dr
—Lucy I h 23 Maple
—Phyllis E emp 115 Dwight r 52 Birnie av
—Shirley E r 206 King
Lambach Fritz (Elisabeth F) bartender 8 Fort h 609 Sumner av
Lambe George W (Helen B) h 21 Bryant
Lambert Adelard J died Feb 4 1955 age 60
—Agnes wid Ernest E h 42 Pemaquid IO
—Alcide J Jr (Mary D) trk driver WSpfd h 13 Baldwin
—Ann L tchr Chicopee r 436 Central
—Anna wid George h (3) 68 Federal
—Carolyn M married Charles Tebbetts
—Earl M (Myrtle G) h (3) 2 Gerrish ct
—Eleanore wid Oscar W h 513 White
—Ellen M wid Joseph L r 36 Sunapee
—Ernest L (Marie H) alignmentman 683 Columbus av h rear 2031 Page blvd IO
—Felina M wid PJaul E laundrywkr 1400 State h 23 Healey IO
—Flora V wid Ozarias L h 92 Alden
—Frank L (Lee C) emp MCCo h 25 King
—Georgianna wid Arthur h 30 Biltmore
—Gloria M tchr E Hartford Conn r 30 Biltmore
—Harold C (Mabel C) refrigerators (449) 31 Elm h at E Longmeadow
—Helen M wid Joseph r 54 Scott
—Homer P (Jeannette M) mech MCCo h 45 Wilmont
—Imelda M office mgr Will h 60 Dawes
—Isabel C wid Thomas slswoman 1502 Main r 121 Wilbraham rd
—John R (M Ernestine) plumber 28 Biltmore h do
—L A Plumbing & Heating (Leo A Lambert) 115 Cooley
—L Monroe (Ruth) asst supv 73 State h at E Longmeadow
—Lawrence mach opr HSDiv r 34 Grove
—Leo A (Olive R) (L A Lambert Plumbing & Heating) 115 Cooley h do
—Lewis A (Simone M) h 113 Noel
—Lillian E wid Wilson B emp lunch dept 235 State h (6) 11 Jenks
—Lois student r 113 Noel
—Lucille R Mrs clk MMLInsCo r 76 Ogden IO
—Mae r (2) 99 High
—Mary C real est 12 Standish h do
—Maurice C (Lucille R) mach CVMfgCo h 76 Ogden IO
—Norman N (Merilda H) slsman h 155 Sunridge dr
—Oswald O (Blanche M) supv CFalls h 33 Homestead av IO
—Raoul A (Claire V) eng Westinghouse h 165 Bowles pk
—Raymond Jr mach opr MCCo r 40 Locust
—Raymond J (Dorothy M) sls eng Worcester h 760 Parker
—Raymond P (Dora M) mach opr HSDiv h 40 Locust
—Robert E plumber 30 Biltmore r do
—Robert P (Florence F) slsman 36 Laurel h 780 Chestnut
—Romeo F (Elizabeth A) mech 630 Main r 84 Gresham av
—Romeo G (Olive H) mach E Longmeadow h 27 Telbar
—Russell A (Lydia E) foreman BCo h 97 Bristol
—Russell A Jr in USAirForce r 97 Bristol
—Ruth Mrs h 32 Saratoga
—Ruth A nurse Boston r 30 Biltmore
—Ruth L clk 365 State r 33 Hawthorne
—Thomas S Jr student r 121 Wilbraham rd
—Wallace R musician h (2) 99 High
—Walter E (Doris K) clk USA h 886 Belmont av
—William emp USRCo h 59 Tyler

CITY COAL CO. Coal - Fuel Oils - Conn. Coke
Oil Burners - 145 Armory St., Tel. RE 4-7396

FIELD, EDDY & BULKLEY
1200 MAIN STREET PHONE RE 4-1112
Springfield Fire and Marine
Local Agents

TEL. STate 8-0854
Concrete Construction Co.
GENERAL BUILDING CONTRACTORS
66 Vernon Street
Springfield, Mass.

LAMBERT
—William A student r 513 White
—William J r 48 Calhoun
Lambertini Edward (Iride A) pres Lambertini Inc 2615 Main h 3 Littleton
—Eleanor A tchr Agawam r 3 Littleton
—Inc Edward Lambertini pres Mrs Iride A Lambertini treas tavern 2615-2619 Main
—Iride A Mrs treas Lambertini Inc 2615 Main r 3 Littleton
Lamberton Robert A (Martha G) slsman 120 Oakland h 108 Aldrew ter
—Robert J r 83 Pine
—Roland K (Louise A) guard CFalls h 83 Pine
—William h (159) 786 State
Lamborghini Frank T (Rose S) baker A&PCo h 23 McBride
—Margaret wid Joseph emp PPCo h 3364 Main
Lamborgini Clementina wid John h 36 Winthrop
LaMelle Milton (Fay G) slsman 337 Walnut h 824 Sumner av
Lamere Albert B supt 225 Hickory h 317 Eastern av
—David I trk driver 245 Chestnut r (2) 216 Pearl
—Edward emp 130 Lyman r 37 Shillingford
—Edward E (Elizabeth A) dropforger MDFCo r 373 Orange
—William E (Anna M) chef 818 State h (2) 216 Pearl
Lamereau Real constrwkr r 166 State
Lamica Alfred H (Rita C) research mach G&BMfgCo h 73 Blanding IO
—Gertrude M office sec CFalls r 190 Worcester IO
—Joseph E (Cora M) mach opr WSpfd h 14 Lester
—Oral W (Frances) watch repr (301) 1383 Main h 43 Marchioness rd
—Rose Mrs h 190 Worcester IO
Laming John (Emily S) lwyr (503) 115 State h at Longmeadow
Lamirande Leo J (Josephine M) mach opr Titeflex Inc h 2942 Main
Lamitie Claire clk WSpfd r 19 Loretta
—Edgar E (Helen M) dept supv WMassElecCo h 19 Loretta
—Helen M Mrs clk (201) 1537 Main r 19 Loretta
—Robert E tchr Westfield r 19 Loretta
Lamm Norman (Mendelli) rabbi Congregation Kodimoh h 116 Garfield
Lammer Emma L wid Robert houseкpr 89 Maynard h do
Lammers William H (Eleanor B) dir of admissions Spfd College h 137 Suffolk
Lammon Ruth M wid Joseph A title examiner (523) 1200 Main h at Agawam
LaMode Shop (Margaret M McNally) millinery 28 Vernon
LaMondia Floyd E (Sara M) spray painter Westinghouse h 272 Page blvd
—Floyd J student r 272 Page blvd
—John M trk driver 33 Rose pl r 272 Page blvd
—Maude E wid John J h 57 Denver
—Patricia M clk MMLInsCo r 57 Denver
—Shirley Mrs clk 276 Bridge h at Ludlow
Lamont Albert P (Gertrude H) mach USA h 573 State
—Clara V wid Willis O slswoman ASCo r (15) 40 High
—Gertrude H Mrs beauty shop 573 State r do
—J Cutler (Ruth B) foreman 93 Orleans h at W Springfield
—Joseph O died Nov 7 1955 age 69
—Katherine T wid Frank slswoman ASCo r 27 Forest
LaMontage Elsie wid Joseph h 37 Grove
—Martha M batteryhand CFalls r 37 Grove
—Richard J in USArmy r 37 Grove
LaMontagne Doris M Mrs h 53 Elmwood
—Frank (Rosalie) polisher MDFCo h 28 Essex
—Gedeon A (Mary B) dishwasher 162 State h 37 Medford
—Ivan A h (2A) 66 Longhill
—J Arthur (Mary) sheetmetalwkr emp 417 Liberty h 38 Thomas
—J Arthur Jr (Irene E) broker h 20 Grandview
—Jean Mrs h (8) 34 Bradford
—Leda N h (9) 21 Spring
—Leo J (Catherine N) rem to Santa Ana Calif
—Leo N (Clarina M) insp VNCo h 776 Bradley rd
—Napoleon (Florence) slsman 87 Albany h 95 Tavistock
—Orville (Irene P) mach AmBCorp h 56 Cleveland
—Robert J (Elizabeth A) slsman WSpfd h 60 Beaufort cir
—Shirley M married Paul R Wheeler
—William I (Elda M) firefighter SFD h 24 Kerry dr
Lamontagne Aime A (Helen E) trk driver 67 Wilcox h 244 Draper

LAMONTAGNE
—Albert J (Simone G) gearman Chicopee h 216 Central
—Armand A mach PMachCo r 75 Strong
—Henry N (Katheryne M) tool designer USA h 42 Edmund Wynne cir
—Oscar M (Albertine) h 75 Strong
—Wilfred J (Marie R) insp Westinghouse h 78 Ardmore
LaMontaigne Theodore N (Irene R) mach CVMfgCo h 136½ Main IO
LaMonthene William J (Dorothy N) h 956 Worthington
LaMora Alfred L (Shirley C) h 55 Washburn
—Dorothy M wid Leo C r 966 Worthington
—Maynard O in USAirForce r 53 Allendale
—Orel N (Rena) carp h 53 Allendale
—Patricia B mach opr USEnvCo r 53 Allendale
—Sylvia M r 53 Allendale
—Thelma C slswoman 1454 Main r 53 Allendale
Lamora Amos emp PPCo h (1) 2994 Main
—Arthur F (June S) mach HSDiv r 79 Ingersoll Grove
LaMorder Frances E wid William M r 32 W Bay Path ter
—James D (Mary E) timestudyman Westinghouse h 32 W Bay Path ter
LaMore Roy R (Miriam C) tractor opr Thompsonville Conn h 32 Shattuck
Lamore Lawrence r 62 School
—Leo P (Florence O) beater opr WSpfd h 38 Campechi
—Pauline mach opr 33 Morris h (7) 28 Wilcox
Lamoreaux Henry J (Flora I) emp 430 St James av h (7) 327 Central
LaMot John F (Dorothy E) mach USA h 315 Chestnut
Lamot Joseph E (Mary A E) (Little King Restaurant) 1082 Page blvd h at CFalls
—Mary A E Mrs (Little King Restaurant) 1082 Page blvd h at Chicopee Falls
LaMothe Joseph E (Pauline M) color weigher MCCo h 125 Prentice
Lamothe Ada E wid John B slswoman 1454 Main h 18 Clantoy
—Alfred R (Evelyn L) r 41 Felicia
—Arthur A (Dorothy W) plumber h 71 Mountainview
—Beatrice M Mrs slswoman 1454 Main r 176 College
—Brenda A piecewkr 93 Orleans r 18 Clantoy
—Edward X (Beatrice M) h 176 College
—Emile P (Mary T) carp emp 45 Fisk av h 14 E Hooker
—Ernest J (Ethel T) parts mgr Feeding Hills h 187 Middlesex
—Fred L gagemkr USA r 124 Gillette cir
—Gilbert A letter carrier r 57 Hobson
—Hervey J (Oreline M) trk driver MCCo h 64 Blanding IO
—Joseph A letter carrier PO 436 Dwight h at Aldenville
—Joseph W (Mafadia T) trk driver 247 Mill h 48 Edwmund Wynne cir
—Mena M h 75 Pomona
—Ralph H plasticwkr MCCo r 64 Blanding IO
—Raymond J (Olive C) rem to Ludlow
—Richard L (Carole) slsman 130 Lyman h 22 Smith
—William A (Victoria E) mach Westinghouse h 48 Carlisle
—William W (Lorraine F) trk driver Holyoke h 48 Carlisle
LaMotte Ernest A r 36 Allendale
—Roy C (Bernice) emp city h 128 MassAv
—William D (Clara J) in USNavy r 27 Gardner
Lamotte Almon L (Georgia E) janitor 1387 Main h 339 Tinkham rd
—Eugene S (Mary L) mach Smith & Wesson Inc h 349 Tinkham rd
—Harry G (Irene B) r 339 Tinkham rd
LaMountain Albert E collector WMassElecCo r 366 White
—Ethel M Mrs h 127 Cass
—Frank J (Irene G) h 27 Savoy av
—Frank O (Anna A) carp h 29 Savoy av
—Frank W rem to Agawam
—George A (Emily) trucker AmBCorp h 25 Wigwam pl
—Joseph F (Anna) carp h 23 Savoy av
—Lawrence S pres Spfd Wheel Service Inc 169 William and (Spfd Alignment Co) 21 Charter av h 54 Upland
—Leo L (Ethel C) trk driver 211 Plainfield h 366 White
—Noah Z (Katherine E) emp 275 Maple h 124 Littleton
—Philip J (Mary I) h 61 Boyer
—Robert P (Mary F) emp 644 Monsanto av IO h 1110 Page blvd

LA MOUNTAIN
—Simon W trk driver 41 Taylor h 62 Harrison av
Lamour Ephrem A (Gisele R) condr B&A h 44 Cameron
Lamoureaux Edgar M (Germaine) slsman 500 Columbus av h 6 Corcoran blvd
—Florette Mrs h 19 Dearborn
—Florida G nurses aide SHosp 759 Chestnut h at Chicopee
—Gilbert O (Millicent R) gunfitter Smith & Wesson Inc h 1309 St James av
L'Amoureux Helen R wid George H D library asst 170 Wilbraham rd h 22 Dunmoreland
Lamoureux Aline A Mrs clk CBCo h 40 Bancroft
—Arthur (Yvonne C) insp Chicopee h 11 Trenton
—Augustine wid Henry rem to W Springfield
—Donald J (Helene A) mach B&A r 39 Biltmore
—John A chief X-ray tech SHosp h 87 Springfield
—Joseph H in USNavy r 11 Douglas
—Joseph H F (Katherine A) warehouse foreman 214 Birnie av h 11 Douglas
—Joseph S (Dolores R) elec's helper 292 Worthington h 290 Oakland
—Lionel A (Ida C) insp USA h 31 Denton cir
—Lionel J (Florette M) pres Oliver Auto Body Co Inc 1050 Bay h 658 Dickinson
—Lucien F (Jeanne C) mach opr HSDiv h 58 Birnie av
—M Helen tel opr TelCo h 18 E Hooker
—Norman O (Rosalie A) credit mgr 195 Armory h 1563 Dwight
—Oliver treas Oliver Auto Body Co Inc 1050 Bay h at Holyoke
—Rose wid Arthur r 79 Coral rd
—Roy J (Annette T) gasoline 705 Liberty h at W Springfield
—William r 43 Calhoun
Lampiasi Ciro J (Rose) emp MCCo h 114 Massreco
—Frances waitress 813 State r 171 Dartmouth ter
—Joan waitress 813 State r 114 Massreco
—Josephine wid Antonio (Morris Luncheonette) 813 State h 171 Dartmouth ter
—Norice student r 114 Massreco
Lampro Albert J (Florence J) packer 119 Lyman h 682 Dwight
—Henry J (Marie J) h 101 Bond
Lampron George (Martha) constrwkr 49 Chapin ter h 85 Wason av
—Maurice B (Marie H) polisher MDFCo h 12 Grace
—Thomas J died May 20 1955 age 74
Lampros Samuel (Sam's Lunch) 1851 Main r 66 Cass
Lampson James r 2177 Main
—Thomas A h 202 Dorset
Lamson Clifford H (Regina W) printer DMCo h 23 Woodside ter
—George C stock clk 1548 Main r 24 Dickinson
—Guy W (Helen M) slsman 673 White h 111 Audubon
—Irwin E (Barbara E) trk driver 500 Central h 24 Dickinson
—Mary C wid George A h 703 Carew
Lamy Calixte A (Aure E) mail porter B&A h 116 E Alvord
—Emma F wid Theodore died Aug 16 1955 age 88
—Ernest J died Apr 26 1955 age 49
—Gladys C wid Ernest J h 2727 Main
—Joseph M (Corrine D) postal trans clk h 422 Allen
—Madeleine C supv Westfield r 422 Allen
—Richard N baggage clk B&A r 422 Allen
Lan Alton J (Beverly J) pres Harlan's 119 Worthington h 119 Fountain
—Esther wid Harry treas Harlan's 119 Worthington h 117 Fountain
Lancaster Alfreda H nurse Wesson Maternity Hospital r 14 Lois
—Lauren F (Tina C) mech Agawam h 68 Palmer av
—Ralph L (Frances H) sls eng (205) 496 Bridge h (1B) 79 Long Hill
Lanciaux Arthur M (Marjorie P) v pres-treas The Red Lion Shop Inc 627 State h at Longmeadow
—George A rem to Longmeadow
—George E pres-asst treas The Red Lion Shop Inc 627 State h at Longmeadow
—Marjorie P Mrs clk 627 State h at Longmeadow
—Yvette P rem to Longmeadow
Lanckton Ruby C wid Arthur L h 186 Oak IO
Lancor Everett L (Arlene T) shipper Carlisle Hardware Co h 31 Summit
—Nettie Mrs insp 48 Hampden h 87 Belle
Lancour Howard F announcer Burlington Vt r 41 Genesee
—Mary K wid Howard F packer WECo r 41 Genesee
Lancto Doris h 90 Shawmut
Lanctoe Francis J emp city r 76 Benton
—Helen J wid Joseph A h 76 Benton
—Mildred Mrs elev opr 1618 Main h 703 do

SPRINGFIELD WALLPAPER & PAINT CO.
486 BRIDGE ST. TEL. RE 3-4111 SPRINGFIELD, MASS.
Kyanize PAINTS

Real Estate
Business Opportunities
GENTILE ASSOCIATES
852 State St.
Tel. ST 8-4506

—Paul L (Rose R) h 469 State
—Roland J painter r 1036 Main
—Roland T r 76 Benton
—Rose R Mrs nurse 469 State r do
Lanctot Claire F Mrs weaver 235 Mill h 460 Chestnut
—Ida Mrs r 1400 State
—L Lee slsman h 464 Liberty
Lanczak Bertha wid Thomas r 58 Fisk av
—Edmund S assembler AmBCorp r 58 Fisk av
Land Bruno (Edna T) radio tech Chicopee h 268 Carew
—Edna T Mrs (Edna's Beauty Salon) 268 Carew r do
Land O' Lakes Creameries Inc James J Bride mgr dairy products 168 Lyman
—Robert G orderly SHosp r do
—Zachary (Marsha) sls mgr 101 West r inq do
Landa Edward F (Mildred K) prod mgr 1699 Page blvd h 1786 Wilbraham rd
Landauer Anton (Marie) h 3346 Main
—Frank M (Caroline) grinder AmBCorp h 3346 Main
—Fred A (Mildred M) mfr Chicopee h 238 Atwater rd
—Harry F (Eunice M) mach tools Chicopee h 2338 Wilbraham rd
—James F r 3346 Main
—John A in USAirForce r 3346 Main
Landells Margaret A Mrs tchr 64 Myrtle IO r 110 Middlesex
—Samuel K (Margaret A) toolmkr USA h 110 Middlesex
Landen Betty R physical therapist Warm Springs Ga r (5) 255 Union
—Evalona D Mrs priv sec PPCo r (5) 255 Union
—M Jean clk 1295 State h at Wilbraham
—William J (Jean P) clk 1295 State h at Wilbraham

LANDEN & SON

(James H Guernsey) diamonds and jewelers (906) 1387 Main

Lander Everett M (Erline E) mach opr Wethersfield Conn h 292 Walnut
—Joseph H (Leona I) mach E Hartford Conn h 382 Hancock
Landers Ann nurse Mercy Hospital r do
—Catherine M clk Union Trust Co h 36 Summit
—Dorothy E Mrs office sec Titeflex r 505 Armory
—Dorothy I Mrs timekpr CBCo h 30 Scott
—Edward J in USNavy r 2752 Main
—Edward M printer emp 16 Fort r 43 Melbourne
—Edward T (Shirley mech Ashfield r 505 Armory
—Edward W (Mary S) firefighter SFD h 43 Melbourne
—Elizabeth comptometer opr H L Handy Co r 109 Yale
—Ellen A nurse DMCo h (2) 39 Kenwood ter
—Ellen M wid Frank E med sec (210) 130 Maple r 15 Kingsley
—Esther E Mrs mach opr CVMfgCo h 47 Hebron
—Glenwood Pharmacy (Maurice B Landers) 435 Spfd
—James J (Audrey L) lwyr (815) 1200 Main h 185 Massasoit
—James R custodian PO r 40 Norman
—John emp USRCo r 71 Walnut
—John constrwkr Westinghouse r 109 Yale
—John F custodian 479 Chestnut h 28 Wolcott
—John F (Irene G) asst mgr 1621 Main h 150 Winton
—Julia E Mrs priv sec (617) 1387 Main h at Agawam
—Leon E (Nora A) drop forger SFDFCo h 2752 Main
—Lillian housewkr Wesson Memorial Hospital r 30 Carew
—Margaret J typist USA h at Chicopee Falls
—Mary E wid Michael h 52 Fort Pleasant av
—Mary Rose Mrs nurse SHosp r 62 Waverly
—Maurice B (Mary Ann) (Landers Glenwood Pharmacy) 435 Springfield h at CFalls
—Michael F (Mary) r 185 Massasoit
—Mortimer J (Julia E) rem to Agawam
—Nellie furn rms 23 and 29 Sherman h 23 do
—Patrick A (Marie) emp USRCo h 109 Yale
—Raymond E (Lucille C) foreman 62 Belle h 27 Osgood
—Robert (Grace M) porter 1502 Main h 252 Plainfield
—Robert J Jr (Mary-Rose K) chemist Westfield h 120 Croyden ter
—Shirley J assembler AmBCorp r 2752 Main
—Thomas E student r 43 Melbourne
—Thomas F (Dorothy E) firefighter h 505 Armory
—Thomas F (Noreen M) firefighter SFD h 22 Clantoy

—Thomas R (Elizabeth) supt 38 Walter h at Holyoke
—William J (Margaret E) clk 1121 State h 40 Lexington
Landeryou Margaret r 39 Mulberry
Landi Gennaro (Rose C) h 454 Union
—Margaret M r 20 Beech
—Mary wid Michael h 20 Beech
Landino Paul (Louise) h 51 Itendale
Landis Edward B (Eve S) lwyr ((234) 31 Elm h 46 Bronson ter
—Harry (Beatrice) (Automatic Cigarette Sales Co) 77 Whittier h do
—Henry A (Frances M) playground inst city h 752 Belmont av
—Sara E Mrs r 85 Bancroft
—William E rem to Holyoke
Landolf Edith wid Bleuch r 179 Warrenton
Landon Annie B wid Robert M h (4) 85 Sumner av
—Irene B Mrs office sec (302) 20 Maple r 23 Sue
—Jeanne K Mrs tchr 479 Chestnut h (A) 25 High
—Walter R (Bertha A) h 120 Lebanon
—William P (Irene B) cost acct Easthampton h 23 Sue
Landry Adjuteur J (Dorilla F) h 627 Chestnut
—Agnes I r (6) 80 Spring
—Aimie J (Viola M) trk driver Titeflex Inc h (7) 765 Main
—Albertine Mrs h 48 Fort Pleasant av
—Alice nurse Mercy Hospital r do
—Alice Mrs waitress 144 Bridge r 52 High
—Allen A deliveryman 340 Main r 24 Stafford
—Armand A papermkr Agawam r 11 Donald
—Armand M (Florence L) clk CVMfgCo h 26 Montcalm IO
—Audrey C wid Hormidas 482 Union h do
—Bertha C wid Charles R h 56 James
—Camile J emp MDFCo h 3231 Main
—Carole J typist (612) 145 State r 43 Genesee
—Celine student r 358 Dickinson
—Charles E fence installer 295 Columbus av r 56 James
—Charles F (Kathleen N) firefighter SFD h 58 Lester
—Donald L tchr WSpfd r (7) 765 Main
—Donald L (Kathleen L) in USAirForce h 59 Wilbraham av
—Edgar mach opr MCCo r 24 Stafford
—Edgar M (Yvonne L) slsman 145 Armory h 56 Talcott
—Edward emp 45 Fisk av r 33 E Hooker
—Edward A (Carmela) maint helper WECo h 22 Worcester av
—Ernest H (Rose A) assembler E Longmeadow h 61 Chilson
—Ernest R parts clk 630 Main r 627 Chestnut
—Ethel M Mrs mach opr 437 Franklin h 24 Stafford
—Francis E (Alice M) custodian MMLInsCo h 1575 Dwight
—Francis J tchr 35 Eastern av h (5) 88 Byers
—Fred welder Westinghouse r 75 Mulberry
—Frederick A (Laura A) h 86 Marsden
—Gerald E (Veronica C) expediter AmBCorp h 66 Talbot rd
—Gerald J (Claire I) painter Chicopee h 26 Worcester av
—Harvey D (Alma) furn rms 75 Mulberry h do
—Hazel F wid Joseph F r 206 Bristol
—Hector D welder Westinghouse r 75 Mulberry
—Helen F floorwoman Warwick h (33) 328 Union
—J Mederic (Cora) h 136 Hampden IO
—Jean P (Irene L) shipping clk 302 Locust h (1) 3 Central
—Jeanette K gluer WSpfd r 43 Central
—Jeannette married Joseph Maslax rem to CFalls
—Jeannine rem to Holyoke
—Joseph N (Jennie) rem to Chicopee
—Joseph R (Bella L) rem to Ludlow
—Loretta rem to Holyoke
—Louis Jr (Jane A) emp H L Handy Co h (4A) 2942 Main
—Luric C (Theresa L) janitor 1968 Main h 140 Orchard
—Margaret C mach opr PPCo h (6) 2851 Main
—Marguerite J Mrs matron 79 York r 73 Dawes
—Mark J (Mary F) trk driver WSpfd h 38 Carew
—Mary r 2157 Main
—Mary wid Darﾑiel r 1400 State
—Maurice H (Marjorie M) emp AmBCorp h 34 Harriet
—Minnie R wid Cyprien h (3) 2708 Main
—Norma M student r 358 Dickinson
—Norman in USMarines r 56 Talcott
—Norman D (Inez M) clk SOD h 358 Dickinson
—Norman F asst mgr Columbus Ga r 56 James

—Paul F (Alice C) assembler AmBCorp h 11 Donald
—Paul R (Frances E) eng USA h 240 Locust
—Pearl A Mrs h 43 Central
—Phillas J (Laurentia M) autobodywkr Hartford Conn h 42 Merwin
—Philip J (Laura A) supv-insp USA h at Chicopee
—Ralph P (Mary E) mach Titeflex Inc h 103 Cambridge
—Ralph F Jr r 103 Cambridge
—Raymond (Claire) toolmkr USA h 11 Rutland
—Roland A mech 707 State r 627 Chestnut
—William E r 56 James
—Yvonne L Mrs emp (5th fl) 296 Main r 56 Talcott

LANE A J CO THE

Mrs Valentine Wright pres-sec Mrs Mary T Cormier treas 'blue coal' Connecticut Coke fuel and range oil hay grain Larro and Elmore feeds fertilizer and seed 117 Gardner tel RE 3-4107—See p 87

—Amy B clk 1414 Main r 38 Forest
—Annie wid Newell J h 50 Crystal av
—Carl mgr (202) 292 Worthington h at Longmeadow
—Charles E student r 140 Waldorf
—Clara r 32 Plainfield
—Clara h (632) 2142 Main
—Clifford I (Stella M) elec Titeflex Inc h 91 Upland
—Donald J slsman WSpfd r 24 Cameron
—Dorothy A Mrs bkkpr 167 Chestnut r (2) 58 Pearl
—Dorothy E control clk WSpfd h 1750 Dwight
—Dorothy F nurse SHosp 759 Chestnut h at Longmeadow
—Elbert P r 2375 Main
—Elmer F (Maude M) h (5) 172 Carew
—Emily wid John A h 83 Central
—Ernest W (Rhoda L) chief opr WMassElecCo h 140 Waldorf
—Esther R Mrs h (4) 6 Andrew
—Everett L (Elizabeth C) carp h 28 Agnes
—Grace M wid Henry P r 14 Blodgett
—Harry H (Harriet R) h 83 Virginia
—Harry H Inc Denman Kerns pres George Kerns v pres Albert A Granger clk-treas whol conf 97 Taylor
—Henry S emp USA r 96 Wilbraham rd
—James L (Barbara M) rem to Boston
—James M cleaner emp 50 Broadway r 83½ 10th
—Janet R bkkpr (213) 1618 Main h 497 White
—Josephine A h (7) 545 State
—Kenneth H student r 24 Cameron
—Leroy E (Elizabeth C) h 24 Cameron
—Leroy E (Joan L) letter carrier h 72 Corona
—Lincoln A (Celia C) carp h 406 Chestnut
—Loring P (Rotha E) mgr 19-21 Catharine h at Longmeadow
—Matilda J wid Albert J h 62 Warner
—Michael (Bessie) foreman 15 Park h (4) 116 Long Hill
—Peggy (George and William Druss) clothing 1484 Main
—Percy W (Irene M) postal trans clk h 40 Parkwood
—Roger acct emp Agawam h 69 St James av
—Roger G Jr (Christine P) in USAirForce h (12) 336A Central
—Roy K (Bessie M) mach opr HSDiv h 83 Central
—Theresa M h (H1) 10 Chestnut
—William R Rev pastor Gloversville NY r 140 Waldorf
Lanesey Arthur A (Lillian C) mgr 323 Bridge h 395 Plumtree rd
—Lillian C Mrs clk 550 Sumner av r 395 Plumtree rd
Lang Arthur E roofer h 80 Merrill rd
—Charles (Jane M) h 68 Pine Grove
—Frank L died Aug 16 1955 age 71
—Gail T Mrs clk MCCo r 37 Hall
—Jeanette r 43 Franklin
—Jerry (Gail T) student r 37 Hall
—Murray (Florence) bkkpr 16 Mill h 24 Washington
—Robert R (Mary E) in USAirForce h 257 Shawmut
—Thomas (Edith M) trk driver Malden h 525 Parker
Langan John J (Odessa) bus opr Boston h 319 State
—Margaret T died Feb 29 1955 age 85
Langdon Herbert G (Jennette R) slsman NY h 17 Bushwick pl
—Phyllis M bkkpr 169 Spring r 17 Bushwick pl
—see Landen
Lange Arthur E died Aug 30 1955 age 64
—Corporation Frank T Lange pres elec equipment 988 State
—Edwin C r 90 Belvidere
—Edwin P (Pearl C) clk Union Trust Co of Spfd h 90 Belvidere

TELEPHONE RE 3-5111
D. J. ST. GERMAIN & CO.
ESTABLISHED 1924 — INVESTMENTS OF DISTINCTION
100 CHESTNUT STREET

THE UNION CENTRAL LIFE INSURANCE CO.
CHARLES S. MERRIAM, Manager
1200 Main Street
TEL. RE 4-3166

WALKER MILLWORK CO., INC.
everything in DOORS, WINDOWS and TRIM
211 LIBERTY ST. DIAL RE 3-5417

T. M. WALKER CO.
everything in PAINT and WALLPAPER
31 MARKET ST. DIAL RE 3-5158

Telephone RE 6-7742
Funeral Home WEST SPRINGFIELD
CURRAN-JONES, INC. 109 MAIN STREET
"Offering A Community Service"

—Ernest A (Gertrude M) interior decorator E Longmeadow h 15 Vandam pl
—Frank T (Kathlyn E) pres Lange Corporation 988 State h at N Wilbraham
—Henry (Gertrude H) welder Westinghouse h 106 Stockman
—Hertha D h 38 Washington rd
—Jean M messenger SF&MInsCo r 15 Vandam pl
—Lena P wid Arthur E h 52 Biltmore
—Otto C died May 22 1955 age 73
—Pauline M wid Frank J h 38 Washington rd
Langelier Winfred G (Rita R) mach opr CVMfgCo h 182 Ambrose
Langer Jacqueline nurse SHosp r do
Langevin Albert J (Anna S) trk driver Westinghouse h 65 Healey IO
—Albert S (Eva M) h 215 Jasper
—Amelia A clk MMLInsCo r 46 Montgomery IO
—Anna M Mrs bkkpr 43 Mill r 94 Abbott
—Beatrice bkkpr 5 Market h at Ludlow
—Daniel J welder Westfield r 92 Adams
—Donald R (Evelyn F) slsman 43 Mill h 35 Keith
—Edward in USAirForce r 65 Healey
—Edwin M emp Alamac Knitting Mills Inc r 46 Montgomery IO
—Elmer H (Evelyn W) carp h 326 Dickinson
—Frank F (Ethel) doffer Chicopee h 92 Adams
—George W (Marjorie E) press opr WSpfd h 89 Jamaica
—Graziella G wid Leo J h 3217 Main
—Harvey D (M Florence) mech 355 Chestnut h at Chicopee
—Leo H (Jeannette A) letter carrier 436 Dwight h at CFalls
—Leo J died Sept 3 1955 age 53
—Lloyd P (Anna M) (National Scale Co) 43 Mill h 94 Abbott
—Loretta C cashier Holyoke r 92 Adams
—Loretta M wid Frank doffer Thompsonville Conn h 92 Adams
—Mary R emp Alamac Knitting Mills Inc r 46 Montgomery IO
—Mary R steno Federal Tea Co h 194 Carew
—Paul D (Michalina J) mach opr HSDiv h 7 Litchfield
—Peter R (Irene G) elec emp NHRR h (4) 15 Congress
—Philiberth T (Antonina A) chipper CVMfgCo h 46 Montgomery IO
—Raymond L press opr MDFCo r 92 Adams
—Raymond L (Mary) mach opr MDFCo h 49 Greenwich
—Robert L (Mary) ins agt (2d fl) 119 State h at Ludlow
—Tekla K Mrs h 449 Taylor
—Theodore P Jr r 46 Montgomery IO
—William J Jr (Marjorie R) scale builder emp 43 Mill h 65 Maebeth
Langford Blandina M traffic mgr E Longmeadow h 49 Belmont av
—Clifford J (Jacqueline M) trk driver 442 Allen h 100 Lionel Benoit rd
—Robert C (Iris) carp h 125 Larkspur
—Roy G (Dorothy M) auto repairing 33 Howard h do
Langhammer Lena wid Paul h 76 Shefford
Langheld Eric W (Harriet R) die setter Westinghouse h 929 Sumner av
—Gustav E (Gertrude A) mech AmBCorp h 1174 St James av
—Harriet R Mrs clk Spfd News Co r 929 Sumner av
—Paul H (Norma E) tester HSDiv h 25 Hobson
—William E r 1174 St James av
Langlais Albert L (Rose M) mach CVMfgCo h 50 Beauregard IO
—Leo J (Elizabeth M) mach adjuster USA h 12 Bessemer
—Lucien D (Patricia A) mason tender h 211 Birnie av
—Lucien D (Patricia A) h 211 Birnie av
—Robert A (Charlotte L) auto mech Chicopee h 58 Hebron
—Roger E emp MCCo r 50 Beauregard IO
Langlands Robert P (Shirley M) pressman 16 Cypress h 132 Orchard
—William E (Cecilia L) foreman 38 Walter h at WSpfd
Langley Charles (Beatrice) cleaner emp 135 Eastern av h 90 Oak
—Fannie D wid William H r 9 Temple
—James E (Essie V) dry cleaner emp 159 Taylor h 19 Dawes
—William emp BCo r 28 Buckingham
Langlois Alfred H (Melinda M) furn rms 108 Calhoun h do
—Anna M wid Walter G typist USA h 36 Summit
—Arthur J (Mary J) metalwkr 20 Osborne ter h 3310 Main
—Catherine M wid Paul C rem to Agawam
—Charles N trk driver 80 Hancock h 91 College
—Ernest J (Marie A) miller USRCo h 32 Pequot IO
—Eva R Mrs tel opr TelCo r 22 Orange
—Henri W (Mary E) rem to Phoenix Ariz
—Irene mach opr USEnvCo r (6) 83 Winter
—Jack E slsman 855 State r 111 Wilbraham rd
—Jean E (Irene E) contr 131 Lancashire rd r do
—Joseph H (Rose J) in USNavy h (10) 281 Dwight st ext
—Mable wid Joseph h 42 Congress
—Margaret D wid Alexander T clk Westinghouse h 778 Page blvd
—Paul A (Helen G) laborer Smith & Wesson Inc h 223 Wilbraham rd
—Rene D prod specialist USA r 192 Pearl
—Roger J (Eva R) route slsman 294 Plainfield h 22 Orange
—Samuel waiter WSpfd h 91 Clayton
—Theodore E (Caroline M) emp 118 Fisk av h 12 Monroe
—Walter G Jr student r 36 Summit
Lango Albert E (Dorothy C) mech PM&GCo h (1) 44 Donald
—Amelie J clk 1319 Main h at N Agawam
—Lucille R teller Spfd Nat Bank 1531 Main h at N Agawam
Langone Anna I office sec 644 Monsanto av IO r 50 Garland
—Anthony (Anna J) trk driver James F Langone Inc r 22 Broad
—Anthony J (Marion B) pres James F Langone Inc 115 Hancock h 39 Leslie
—Ciro J (Mary A) constrwkr h 22 Marshall
—Connie F (Florence D) purchasing agt Agawam h 92 Leitch
—Connie J slsman 35 State h at E Longmeadow
—Cono (Palma) h 24 Crystal av
—Francis R (Mafalda C) constrwkr h (5) 99 Oswego
—Frank A (Rose) sta fireman 162 Broadway h 50 Garland
—Frank A (Thresea M) ice and fuel oil 20 Vermont h do
—Frank J (Margaret A) treas James F Langone Inc 115 Hancock r inq do
—Frank J (Theresa R) fuel oil 276 Wilbraham rd h do
—Gerald (Jean F) mach opr HSDiv h 287 Draper
—Gerald A emp USA r (6) 22 Morris
—Helen T wid John J timekpr AmBCorp h 453 Taylor
—James F h 22 Tyler
—James F (Mary R) assembler PMachCo h 86 W Allen Ridge rd
—James F (Rose M) papermkr WSpfd h (3) 1184 Columbus av
—James F Inc Anthony J Langone pres Frank J Langone treas fuel oil 115-117 Hancock
—Jerry J (Doris M) setupman Westinghouse h 119 Santa Barbara
—Joseph J stock clk WSpfd r 107 Eastern av
—Joseph J (Diana) mach USA r 248 College
—Joseph J (Esther R) (Hollywood Cafe) 238 Dwight st ext h 129 Johnson
—Louis W (Lola E) slsman 115 Hancock h 245 S Branch pky
—Mafalda C Mrs typist (110) 95 State r (5) 99 Oswego
—Margaret A Mrs h 45 Ledyard
—Mary R wid Vincenzio F h 10 Ranney
—Michael L (Mary L) clk 115 Hancock h 18 Kibbe av
—Pauline R office sec 75 Island Pond rd r 50 Garland
—Rosario F (Julia J) assembler AmBCorp h 403 Walnut
—Vincenzo F died Aug 24 1955 age 75
—Vincenzo (Francesca) emp city h 58 King
Langston Alice P wid James H h 44 Garden
—Henry P metallurgist USA r 44 Garden
Langtange Wilfred J slsman 355 Chestnut h at W Springfield
Langton Carl M (Arlene M) taxi driver 255 Bay h 131 Marion
—Farquhar (Marion H) dist chief SFD h 726 Allen
—Francis G (Sally H) rem to WSpfd
—Fred W orderly 910 Chestnut r (33) 10 Waverly
—Leonard C (Dorothy M) mach opr Westfield h 34 Calhoun
—Winona M Mrs h (33) 10 Waverly
Langtot Angline E wid Joseph A h (3) 105 Oswego
Langway Alfred J baker emp 254 Bridge h (652) 2142 Main
—Edward A (Florence B) lineman TelCo h 202 Pearl
Lanier Alice T clk MMLInsCo r 38 Massreco
—Cheldon O (Frances A) in USAirForce h 86 Pendleton av
—John W (Evelyn L) methods eng PMachCo h 280 Jasper
—Lee (Melania H) supt of parks W Palm Beach Fla h 750 Wilbraham rd
—Lila waitress 1407 Boston rd h 42 King
—Wilfred J (Nellie M) maintman Westinghouse h 38 Massreco
Lanigan Jean A dental nurse (312) 1537 Main h at Longmeadow
—Thomas N dentist (312) 1537 Main h at Longmeadow
LaNigra Michael G (Grace M) industrial eng USA h 97 Gatewood rd
Lann Printing Co (Frank S L'Annunziata) 17 Hickory
Lannon Annette S clk 2 Worthington r 776 Belmont av
—Jack W (Freda) h 120 Greene
—Milton (Ida J) stock clk ASCo h 776 Belmont av
L'Annunziata Catherine wid Michael r 175 Middlesex
—Frank S (Tina) (Lann Printing Co) 17 Hickory h 111 Grenada ter
—Joseph A (Evangelia) special agt (406) 1421 Main h 56 Hastings
—Michael P mach opr 17 Hickory h 175 Middlesex
Lano Gene (Lucy) painter emp city h 167 Sumner av
Lanoie Gertrude rem to Rochester NH
Lanou Ephraim A (Lena R) trk driver 1125 Page blvd h 1262 do
Lanpinski Florence P Mrs mach opr 29 Worthington r 127 Stafford
—Walter (Florence P) mach opr USRCo h 127 Stafford
Lansburg Edward H (Margaret M) loomfixer Thompsonville Conn h 17 Howard pl
Lansing Edwin C special investigator 35 State h at Southwick
Lanski Margaret W Mrs clk MMLInsCo r 171 Breckwood blvd
—Theodore J (Margaret W) supv emp 644 Monsanto av IO h 171 Breckwood blvd
Lansky Elliot M h 539 State
Lantaigne Aurore G married Samuel Kowil
—Norman A (Rita D) sta eng SGLCo h 10 Revere
—Rose wid Arthur T cafeteriawkr School Dept h 10 Revere
—Theresa A tel opr TelCo r 10 Revere
Lantry Robert D mach opr E Hartford Conn r 82 Lakeside
—Robert M (Velma A) eng USRCo h 82 Lakeside
Lantz Arthur H (Hazel C) rem to Wilbraham
—Chesley S Rev (Alice F) pastor Union Church h 74 Denver
Lantzaki Edward r 15 Calais pl
—Helen mach opr Chicopee r 15 Calais pl
—Kaliopi hairdresser 31 Hillman r 15 Calais pl
—Lula steno MCCo r 15 Calais pl
—Nicefоro (Aryanthea) laborer IOCo h 15 Calais pl
Lanz William C elec E Longmeadow r 58 Webber
Lanza Helio r 33 Brigham
Lanzaro Michael shoe repr 682 Belmont av r 12 Ventura
Lanzarotto Lucille M clk 1391 Main r 69 Rimmon av
—Vincent A (Angelina M) rest WSpfd h 69 Rimmon av
Lanzillo Armand J (Dolores M) winder MCCo h 124 Cedar
—Jack T (Agnes C) janitor MCCo h 81 James
—John T (Virginia M) mach opr MCCo h 95 Cedar
—John T Jr died July 2 1955 age 22
Lanzoni Walter J (Mary V) tool designer Agawam h 59 Kulig
Lapa Edward bartender 3142 Main r 3164 do
—Katherine A Mrs mach opr Smith & Wesson Inc r 136 Franklin
LaPage Ralph h (95) 786 State
LaPalm Dorothy M Mrs clk WUTelCo r 73 Cherokee dr
—George r 36 Willow
—Gerard G (Beatrice L) plumber Ludlow h 103 Johnson
—William G (Dorothy M) tank trk opr E Hartford Conn h 73 Cherokee dr
—William J (Cora) h 31 Melbourne
LaPalme Albert A (Helen B) foreman SETCo h 1090 Roosevelt av
—Armand R (Rosel A) mail handler PO 436 Dwight h at Northampton
—Eugene F (Rita A) supv WECo h 15 Sachem
—George C r 374 Orange
—Gerard J (Barbara L) clk 12 Chestnut h 35 Lawndale
—Harvey L (Florence L) painter h 16 Saratoga
—Joan L clk MMLInsCo r 1090 Roosevelt av

RUBBER STAMPS
SEALS
STENCILS
R. P. CHILDS STAMP CO.
(330) 1618 Main St., Springfield, Mass.
TEL.
REPUBLIC
3-1211

HAMPDEN SAVINGS BANK
Incorporated 1852 19 Harrison Avenue
MORTGAGE LOANS
—FHA and Other Monthly Payment Plans—
See Us First - Savings Bank Mortgages are the Best

TELEPHONE RE 3-5111
FIRST FINANCIAL CORPORATION
Founded 1922 — SPECIALISTS IN HIGH GRADE COLLATERAL LOANS
100 CHESTNUT STREET

Lapalme Arthur N h 69 Duryea
LaPan Aldea L Mrs mach opr 33 Morris r 44 Warrenton
—Alfred F (Aldea L) hardener USA h 44 Warrenton
Lapan Albert C (Jeannette R) barber emp 2169 Main r 25 Haumont ter
—Alfred F Jr (Fay G) prod eng E Hartford Conn h 34 Mohawk dr
—Dorothy C Mrs service rep TelCo 25 Stearns sq h at Agawam
—Edward A (Dorothy C) sls estimator 31 Park h at Agawam
—George E (Emma F) maint MDFCo h 16 Brightwood av
—J Gertrude clk 127 State h at Easthampton
—Jeannette R Mrs bkkpr 368 Taylor r 25 Haumont ter
—Maurice W (Ruth F) polisher MDFCo h 53 Osgood
LaPanne Thomas A (Pearl M) refrigeration eng 385 Liberty h 37 Grove
Lape Lucie T wid George W h 554 Liberty
Lapeine Ann Mrs slswoman 1496 Main h at W Springfield
Lapere Adelard (Lucille) polisher MDFCo h 15 Shelter
LaPerle Henry (Doris) h 1025 Sumner av
—Herman J (Rita B) foreman MBCo h 339 Dwight rd
—Kenneth E (Evelyn P) mach USA h 50 Old Lane rd
—Mary E wid Adlard r 74 Derryfield av
Laperle Adrien J (Mary F) prod coordinator CVMfgCo h 11 Deveau IO
—Armand F mech Westinghouse r 19 Franklin
—Elzeard J (Mary R) qualityman PM&GCo h 99 Haskin
—Mildred Mrs assembling 25 Willow r 35 Woodside ter
—Rose F insp 296 Main r 417 Plumtree rd
—Rose M Mrs bkkpr 42 Harrison av r 1186 Bay
—Vincent N (Rose M) installer 430 St James av h 1186 Bay
LaPete Arnold E (Ann M) selector A&PCo h 40 Kenilworth
—Elizabeth M Mrs slswoman 1898 Main r 74 N Brook rd
—Stanley S (Elizabeth M) painter WSpfd h 74 N Brook rd
Lapete Fred r 1871 Main
LaPetera Alice r 165 Masssaoit
LaPetite Maison Beauty Salon (Mrs Lilla T Jamrog) 505 Belmont av
Lapides Cleaners & Dyers (David Riskin) 441 Springfield and 1003 St James av
—Frieda wid Isaac mach opr 1897 Columbus av h 587 Worthington
—Isaac died Dec 3 1955 age 73
—Phillip (Lillian S) gen mdse 837 Dwight h 102 Belle
—Vivian J student r 587 Worthington
LaPidus Nathan (Ida) treas Springfield Auction Co 769 Dwight h 70 Mooreland
Lapidus Herbert J (Helen L) clk of corp Springfield Auction Co 769 Dwight h 95 Wayne
—Louis (Rose D) pres Springfield Auction Co 769 Dwight h 96 Bronson ter
Lapie Alexander (Olga) mech WSpfd r 390 Nottingham
LaPierre Aldmemar T (Katherine M) mach opr CVMfgCo h 775 Worthington
—Alfred J (Margaret E) packer Chicopee h 1080 Carew
—Alfred R (Mary Ann) slsman 101 Taylor h at W Springfield
—Alfred V trk driver E Longmeadow r 28 Long View
—Ernest L (Barbara E) drop forger MDFCo h 60 Bellwood rd
—Florence G slswoman 289 Bridge r 1080 Carew
—Francis (Marie A) emp Alamac Knitting Mills Inc r 345 Main IO
—George A r 775 Worthington
—George R (Muriel B) repairman 195 Armory h 105 Princeton
—Gerard F clk WSpfd r 1080 Carew
—Hubert H (Margaret C) draftsman 644 Monsanto av IO h 89 Grape
—Joseph H r 187 Hampshire IO
—Joseph V (Barbara A) trk driver 190 Chestnut h 28 Long View
—Marie C tel opr TelCo r 775 Worthington
—Mary C wid Alfred r 28 Long View
—Ovila G (Yvonne C) foreman CVMfgCo h 1049 Berkshire av IO
—Richard N in USNavy r 1049 Berkshire av IO
—Roland A (Lois M) drafting eng Agawam h 88 Whittier
—Ronald J in USMarines r 1049 Berkshire av IO
—Ruth M Mrs restwkr Westinghouse h 129 Greenwood
—Yvonne C Mrs married Ovila G LaPierre
Lapierre Alfred J (Hazel P) sign painter emp 2018 Main h 131 Larkspur

—Anita A clk 1414 Main r 158B Main IO
—Arthur L (Jacqueline M) clk USA h at Chicopee
—Blanche sorter 95 Fisk av r 75 Worcester
—Claire M nurse Mercy Hospital r do
—Claire M slswoman 1454 Main r 75 Worcester av
—Doris A cafeteriawkr MCCo h 249 Main IO
—Emery E (Alma M) stock clk CVMfgCo h (6) 820 State
—Emilien A (Annette M) treas E & J Service Inc 2547 Main h 53 Bancroft
—Emma D emp SHosp r 3386 Main
—Francis A (Anne C) assembler AmBCorp h 126 Second
—J Emery Jr (Anita M) emp MCCo h 158B Main IO
—L Napoleon (Oraldine H) carp emp 1694 Main h 84 Brunswick
—Leo J (Irene B) slsman 236 Chestnut h 65 Bessemer
—Napoleon A (Blanche M) tiremkr Chicopee Falls h 75 Worcester av
—Raymond J (Edesse T) mach opr MDFCo h 73 Bevier
—Salime F (Amanda) r (4) 95 Oswego
LaPine Edward W (Linnea E) clk G&BMfgCo h 105 Victoria
—Leo J (Marion I) repairman MDFCo h 38 Warrenton
—Raymond J (Irene A) carp h 855 Boston rd
Lapine Amos (M Grace) maintman Holyoke h 1658 Boston rd
—Armand L (Rejeanne) painter h 34 Catharine
—Francis P (Lorraine Y) rem to Ludlow
—George (Emma D) carp h 8 Worcester av
—Helen C Mrs folder 333 Belmont av h at Chicopee
—Jeannette E bkkpr Union Trust Co h (8) 206 Locust
—Lottie M wid Joseph D r 855 Worthington
—William Jr (Elizabeth) h 56 Margerie
LaPlant Donald F (Mary I) slsman 837 State r 64 Orpheum av
—James A (Anna Rita) asst watch eng 73 State h at N Agawam
—Laura A wid Romeo J h 60 Morgan
—Raymond G (Jenora M) seat lapping AmBCorp h 122 Florida
—Roy H (Beatrice E) policeman h 6 Portland
LaPlante Albina M clk Union Trust Co h 310 Union
—Alfred A (Helen B) rem to WSpfd
—Archie (Violet R) h (22) 97 Spring
—Arthur W (Sarah A) h 15 Inwood pl
—Beatrice wid George r 46 Kenyon
—Bena M bkkpr 1351 Main r 310 Union
—Charles clk H R Huntting Co r 39 Brooks
—Diane H r 310 Union
—Evelyn C housekpr 89 Belmont av r 88 Bellevue av
—Francis L (Jeannette I) trk driver 312 Birnie av h (3A) 2942 Main
—Harold G r 15 Inwood pl
—Joseph E (Henrietta E) postal trans clk h 92 ConnAv
—Lawrence C (Valida M) trk driver 180 Lyman h 65 Mansfield
—Marie C Mrs counterwkr Highland Hotel r 39 Brooks
—Nancy L nurse CFalls r 39 Brooks
—Ralph L (Marie C) sanitary insp 1414 State h 39 Brooks
—Robert H (Joanna) mgr 1640 Main h at CFalls
—Roland (Angelina) welder P&WADiv h 36 Cumberland
—Romeo J (Laura A) trk driver WSpfd h 2942 Main
—Sally A clk TelCo 85 Chestnut h at Chicopee
—Vincent P (Lillian E) setupman HSDiv h 134 Canterbury rd

Laplante Albert
(Marie M) pres-treas Albert Laplante Construction Co Inc 20 Carver h do—See p 109

LAPLANTE ALBERT CONSTRUCTION CO INC
Albert Laplante pres Albert H Laplante treas general contractors and builders builders of fine homes plans furnished estimates given 20 Carver tels office RE 6-0401 and residence RE 6-1732—See p 109

—Albert H (Theresa M) treas Albert Laplante Construction Co Inc 20 Carver h 67 Hartwick
—Aurea R priv sec 21 Cypress h at Longmeadow
—Joseph A (Elizabeth M) painter city h 11 Mary
LaPlume Aimable (Valida L) h 59 Mazarin IO
LaPoint Jan L carp r 1526 Dwight
—Lois mach DCCo h 51 Leete
LaPointe Annie wid Stanislaus r 42 Harvey
—Azor R (Antoynette S) postal trans clk r 1120 Roosevelt av
—Bernard M (Marie A) h 15 N Hood
—Claire M steno 38 Walter h at CFalls

—Dolores M assembler AmBCorp r 27 Waverly
—Eddie C (Angeline) grinder AmBCorp h 233 Quincy
—Ernest yarnwkr Thompsonville Conn h 37 Sargeant
—Eugene G (Elizabeth A) press opr MCCo h 1121 Columbus av
—George r (5) 12 Hancock
—Godfrey J (Viola W) grinder AmBCorp h (2) 62 Pearl
—Joseph E (Rosamonde) h 27 Waverly
—Joseph E Jr (Blanche M) watchmkr emp 1210 Main h 27 Waverly
—Laura M wid Wilfred J h 166 Waldorf
—Philip (Florida R) janitor SETCo h (5) 12 Hancock
—Raymond R (Rose M) handyman BCo h 211 College
—Reginald H (Gertrude M) guard USA h at Easthampton
—Roger L (Emma) laborer 500 Columbus av h 284 Walnut
—William J (Marie A) clk 517 St James av h 16 Crane
Lapointe Alfred J (Blanche M) mach opr DMCo h 185 College
—Antoine (Corinne) laborer state h 53 Thompson
—Francis C Jr (Elsie M) trk driver 225 Page blvd h 660 St James av
—Francis H (Blanche) millwright 644 Monsanto av IO h 660 St James av
—Julian R (Lillian B) elec CFalls h 1736 Carew
—Maurice L (Laura) assembler BMTCo h 67 Bradford
—Patricia J clk 1295 State h at Ludlow
—Roland A (Laura B) mach opr USA h 83 College
LaPolice Antonio J (Lillian B) mgr 314 Belmont av h do
—Joseph R painter r 314 Belmont av
—Lillian B Mrs (LaPolice Wallpaper Store) 314 Belmont av r do
—Wallpaper Store (Mrs Lillian B LaPolice) 314 Belmont av
LaPore Irene M Mrs emp 34 Front IO h 5 Arthur Picard cir IO
LaPort Leo L clk 911 Belmont av r 50 Foster
LaPorte Agnes M clk 1414 Main r 347 St James av
—Albert J (Hazel M) constr foreman WSpfd h 652 Sumner av
—Delano H (Mary) clk 487 Belmont av h 40 Greenacre sq
—Frederick mover's helper 41 Eastern av r 103 do
—Reginald G (Diane G) mach adjuster USA h 63 Fresno
—Robert R (Genevieve M) sheetmetalwkr Westfield h 185 Rosewell av
—Rudolphe M (Lillian M) mach opr HC&PCo h 4 Eagle
Laporte David J (Elsa M) h 27 Forest Park av
—Joan M typist SOD r 27 Forest Park av
—Margaret S Mrs r 127 School
—Orlando (Shirley T) weaver Thompsonville Conn h 337 Central
—Roslyn L (Margaret L) radial drill opr CVMfgCo h 196 Rosewell av
—Wilfred J (Alida B) h 12 Harriet
LaPosta Josephine P office sec (516) 31 Elm h at Holyoke
—Vincent J (Fabiola J) carp 1023 Page blvd h 156 Lancashire rd
Lappe William M Jr (Claire G) firefighter SFD h 55 Embury
Lappie Donald L bricklayer (400) 1694 Main r (5) 268 Walnut
—Edith M wid Arthur P clk 1414 Main h (5) 268 Walnut
—Edward N (Laura T) bricklayer h 409 Central
—Robert A (Helen) molder CVMfgCo h (15) 162 Walnut
Lappin Estelle H wid William E h (5) 10 Concord ter
—Grandon E mach opr USA r (5) 10 Concord ter
—Thomas J (Margaret E) trk driver 86 Albany h 33 High
Lapponese Dominick maintman GFBCo r 60 Crittenden
—Edward P draftsman Agawam r 9 Bloomfield
—Joseph (June L) mail porter NYC h (C) 32 Lionel Benoit rd
—Louise L Mrs leather skiver 93 Orleans r 9 Bloomfield
—Pasquale E (Louise L) assembler PM&GCo h 9 Bloomfield
Laprade Horace E (Teresa H) slsman 26 Byers h at W Springfield
—Maurice G (Rita F) barber 2291 Main r 25 Mansfield
LaPre Dora J wid Urgel seamstress h 44 Jefferson av
—Herbert P (Isabelle J) mgr Chicopee h 593 Bay
—Jean C emp TelCo r 593 Bay
—Oliver E (Mary B) supv USRCo h 67 Howes
Lapron Marcil (Hazel) rem to Chicopee
Lapton Stephen T (Sophie) soapmkr 210 Albany h (2A) 69 Manor rd
—Stephen T Jr (Nancy) in USMarines r (2A) 69 Manor rd
Laquerre Edgar T (Cecile M) crater G&BMfgCo h 69 Waverly
—Evangeliste (Georgianna) carp Enfield Conn h 9 Milford

FIELD, EDDY & BULKLEY INSURANCE SERVICE
1200 MAIN STREET PHONE RE 4-1112

Wiggins Old Tavern
Famous For Our Food
Phone Northampton 3100
At Northampton Hotel • Northampton Mass.

LAQUERRE
—Lionel (Flora) in USArmy h 33 Medford
Larabee Louis J (Marie L) barber 644 Page blvd h 103 Monrovia
—William E (Barbara A) welder E Hartford Conn h 771 St James av
—William J (Lorna) mech WSpfd h (2) 177 Wilbraham av
LaRace Fannie I wid Frank h 19 Brandon av
—Frank J died Jan 8 1956 age 60
—Iona C wid Samuel N h 1459 Bay
—Schley C (Annette A) diecaster WECo h 93 Gardner
LaRagione Albert S assembler New Haven Conn r 179 St James av
—Katherine C wid Frank day nursery 179 St James av h do
Laramee Alice M tel opr TelCo r 315 Main IO
—Amherst D (Angelina) h 59 Thomas
—Claire clk 1295 State h at CFalls
—Doris L mach USEnvCo r 315 Main IO
—Eli J (Helena K) mach opr USA h 15 Rockhill la
—Helena K Mrs tchr 1170 Carew r 15 Rockhill la
—John J insp Bureau of Animal Industry Brightwood at Chicopee line h at S Hadley Falls
—Leon J (Regina E) h 315 Main IO
Laramie Aldore J (Alice R) assembler CVMfgCo h 75 Hampden IO
—Alfred B (Nettie M) h 73 Oak IO
—David W (Isabel) student h rear 263 Alden
—Henry J r 73 Oak IO
—Nettie M Mrs furn rms 73 Oak IO r do
Laramy James E (June R) clk WMassElecCo h 75 Appleton
Laranger John r 27 Bliss
Laravee Kenneth A (Mary G) asst gen foreman Chicopee h 83 Pilgrim rd
—Laurence J foreman USA r 24 Fenwick
—William E (Violet Y) supv USA h 39 SantaMaria
Laraway Reginald (Shirley) in USAirForce r 63 Spring
—Wilfred painter r 1036 Main
Larcher Rose B wid William R died Jan 20 1955 age 91
Larchevekus Jean (Theresa) painter h (5) 11 Jenks
Larder Edward (Violet M) clk 337 Wilbraham rd h (5) 653 State
—Helen A Mrs payroll clk SETCo r 32 Maryland
—Hugh M (Delphine D) sls supv N Wilbraham h 81 Oak Hollow rd
—John C (Helen A) route slsman 120 Oakland h 32 Maryland
—Russell N (Lillian F) slsman Wilbraham h 212 Arcadia blvd
—Violet M Mrs clk 1327 Main r (5) 653 State
LaReau George W (Clara A) toolmkr USA h 54 Gardner dr
—Ronald G (Kathleen A) postal clk PO h 84 Gardner dr
—Walter r 36 Willow
Lareau Anastasia A cost clk MBCo r 244 Osborne ter
—Archibald O (Pauline P) architectural eng USA h at N Wilbraham
—Charles (Pilar) emp USA h (3) 12 Hancock
—Clara A Mrs mgr beauty salon ASCo r (5) 90 Westminster
—Corrine N wid Armand R credit mgr 93 Orleans h (6) 12 Hancock
—Edward r (6) 12 Hancock
—George I (Martha E) bartender 1737 Main h (5) 2947 do
—Janice M mach opr GFBCo r 108 Sylvan
—Lawrence r (238) 2142 Main
—Oswald R (Clara A) buyer ASCo h (5) 90 Westminster
—Raymond C mach WSpfd r 108 Sylvan
—Raymond E (Claire L) purchasing agt 797 Page blvd h 474 Plumtree rd
—Robert h (238) 2142 Main
—Robert J (Margaret J) emp city h 72 Orchard
—Thomas S (Marie J) adv Spfd Union h 22 Beaumont
—Victor J (Aldea M) carp h 108 Sylvan
Lariccia Vincent J (Etta M) h 44 Oak
Larivee Edgar J (Mary R) insp MDFCo h 48 Thomas
—Edgar J Jr stock clk 1379 Main r 48 Thomas
Larivere Isabelle A sec USA h at S Hadley Falls
LaRiviere Adelard L (Bernice V) slsman 1502 Main h 67 Miller
—Albert C (Rose A) h 22 Reed
—Albert H (Evelyn C) emp USA h 22 Reed
—Alfred A (Marian L) rem to Ludlow
—Alfred H (Evelyn K) mach opr USA h (6) 105 High
—Arthur A (Anita A) millwright MCCo h 22 Reed
—Blanche D r 34 Douglas
—Ernest J archt Montreal Canada r 159 East
—Evelina M stitcher 33 Morris r 34 Douglas
—Evelyn K Mrs clk USA r (6) 105 High

LA RIVIERE
—Mary wid Adelard J r 2882 Main
—Odile stitcher 84 Williams r 34 Douglas
—Ovila J (Rose) h 34 Douglas
—Romeo H (Flora E) h 159 East
—Rose A h 34 Douglas
—Valmore A (Emma B) mach opr MDFCo h 19 Cumberland
Lariviere Albert J (Rita M) route slsman 55 Pomona h at Granby
—Alfred L (Gloria) office mgr WSpfd h 17 Baywood
—Alphonse (Lena Y) h 55 Walnut
—Anastase (Rose A) janitor 2972 Main h do
—Doris H clk USA h at Mount Tom
—George E (Rosanna C) rem to CFalls
—Janet I Mrs r 20 Denwald dr
—Jean Paul (Claire) sls trainee 130 Lyman h at Chicopee
—Octave A (Martha M) h 62 Kensington av
—Roger E (Doris C) printer emp 53 Hillman h 56 Pheland av
—see Rivers
Larkin Barbara G bkkpr (622) 31 Elm h 19 Greenbrier
—Carleton (Helen R) (Carleton Larkin and Son) 28 King h do
—Carleton and Son (Carleton and Donald R Larkin) contrs 28 King
—Cecilia A r 55 Cass
—Charles (Catherine) h 92 William
—Donald R (Marjorie A) (Carleton Larkin and Son) 28 King h at Longmeadow
—E W & Co (Edward W Larkin) builders (622-626) 31 Elm
—Edward W (Jessie H) (E W Larkin & Co) (622) 31 Elm h 19 Greenbrier
—Eva A Mrs beautician (4th fl) 31 Hillman h 274 Locust
—Joseph P (J Geraldine) asst supt 45 Pomona h 60 Gatewood rd
—Leon F (Helen C) supt (14) 66 Vernon h 86 Whittier
—Mary A h (207) 774 State
—Terrence emp SETCo r 189 Westford av
—Terrence N emp SETCo h 1157 Boston rd
—Thomas A (Winifred N) h 189 Westford av
—Thomas F emp MMLInsCo r 189 Westford av
—William R r 1976 Main
—Winifred N Mrs clk MMLInsCo r 189 Westford av
Larkins George F (Hazel J) carp 49 Chapin ter h 74 Duryea
Larkum Albert W foreman CBWWks h 830 Liberty
Larned Dorothy R comptometer opr H L Handy Co h 71 Garland
—Grace A monotype opr 53 Hillman r 71 Garland
—Mabel F r 71 Garland
—Walter M (Loretta M) printer emp 53 Hillman h 127 Marlborough
Larnon Hannah L student r 37 James
LaRoche Carol A clk TelCo r 28 Saratoga
—Edna M Mrs clk USA h at Agawam
—George J (Rose E) mach WECo h 21 Fort Pleasant av
—Joseph A (Lillian C) carp h 39 Maybrook rd
—Leon J (Love S) h 2307 Wilbraham rd
—Lillian C Mrs purchasing agt USA r 39 Maybrook rd
—Norman (Louise T) elec emp 54 Washington rd h 32 Hamlet
—Oscar L (Wilhelmina M) baker emp 328 Columbus av h 28 Saratoga
—Ovila J (Elaine C) mach Agawam h 135 Prentice
—Real J (Gabrielle A) constrwkr h 60 Montgomery IO
Laroche Alfred J sheetmetalwkr Windsor Locks Conn r 79 Armory
—Armand R (Armand's Dry Cleaning) 62 Oak IO r do
—Cecile M clk ASCo r 79 Armory
—Elizabeth Mrs r 1400 State
—Henry J in USNavy r 79 Armory
—Joseph P (Lena M) h 263 Dwight st ext
—Lena wid Moses r 27 Barton
—Oliva (Lydia) h 1214 Berkshire av IO
—Richard G pipefitter 35 State h at Chicopee Falls
—Robert M (Margaret M) sls clk 135 Hickory h 27 Barton
—Roland D (Yvonne T) cementwkr 129 Chapin ter h 56 Hollywood
—Wilfred J (Leona) mech 296 Belmont av h 79 Armory
LaRochelle Antonia emp 188 Liberty r 133 Bond
—Fred D died Jan 30 1955 age 66
—Frederick T (Malda F) physician 89 Belmont av and treas Spfd Infirmary Inc do r 88 Bellevue av
—G Freeman (Eunice E) firefighter SFD h 66 Rochelle
—Julienne clk The Federal Intermediate Credit Bank r 26 Howard

LA ROCHELLE
—Victor L (Rejane C) (State Dental Laboratory) (321) 1618 Main h at Holyoke
LaRocque Louis G r 238 Pine
—Ruth E Mrs clk 1414 Main h 71 Adams
LaRoe George M (Elinor M) shipping clk Westinghouse h 105 Princeton
Laronda Joseph P tchr 1170 Carew r 123 St James blvd
Larondeau Bert A platformwkr RyEx h 59 Spring
LaRosa Carmela wid Felix h 114 Wilcox
—Ruth E Mrs slswoman 1414 Main h 36 Cumberland
LaRose Adelard F carp r 51 Healey IO
—Amos (Delia) h 338 Worcester IO
—Arthur J (Blanche E) carp h 53 Murray Hill av
—Charles J r 14 Seventh
—Charles W (Lillian M) mach opr USA h 121 Newland
—Earl (Jessie D) route slsman Will h 1234 Bay
—Felix (Mary) h 75 Robert Dyer cir
—Felix J (Anna V) carp h 51 Healey IO
—Francis (Irene) textilewkr IO Mfg Co Inc h 222 Dickinson
—George C (Anna T) mail porter B&A h 14 Seventh
—George E (Laura V) trucking 144 Butler h do
—George E (Olivette L) asst treas Lyman Electronics Corp 12 Cass h 170 Overlook dr
—Halga S Mrs twister Alamac Knitting Mills h 23 Healey IO
—Henry J painter h 48 Dubois IO
—Herbert (Marie) painter USA h 1778 Parker
—Hubert r 27 Bliss
—Imelda M Mrs clk 476 Oak IO h at Ludlow
—Joseph restwkr 378 Liberty r 1827 Main
—Joseph E (Marilla A) h 224 Main IO
—Lea L wid Frank X h 5 Rogers IO
—Leo A (Julia F) in USArmy r 44 Portland
—Mabel insp Chicopee r 18 Dubois IO
—Margaret A clk 365 State h at Holyoke
—Napoleon A (Vivian A) shipping clk CVMfgCo h 320 Main IO
—Patricia J clk 1295 State h at Chicopee Falls
—Raymond J (Rita C) h 275 Water IO
—Rene r 5 Rogers IO
—Sam h 3217 Main
—Theodore A (Imelda M) rem to Ludlow
—Wilfred F (Elizabeth M) coml photographer 107 Suffolk h do
Larose Dantes L (Rosemande M) h 309 Worcester IO
—Harvey M (Edna M) mgr (2d fl) 274 Worthington h at N Agawam
—Helen B tchr 493 Parker h 15 Avon pl
LaRouche Alice M Mrs steno Union Trust Co r 1143 St James av
Larouche Anita R Mrs furn rms 37 Calhoun r do
—Ernest (Anita R) mach PMachCo h 37 Calhoun
Larouco John (Mary) mach opr Westinghouse r 52 Milton IO
Larounis John D (Golfa) elec emp 167 Long Hill h 32 Arthur
—Rose wid Dennis J h 172 Lang
Larow John W (Mary V) bus opr StRy h 145 Union
Larrick Clarence W (Charlena) mech Plainfield h at WSpfd
Larrieve Eugene r 127 School
Larrivee George J (Mabel G) tirewkr USRCo h 65 Glenwood
—Henry J (Anna M) tirewkr USRCo h 436 Franklin
—Joseph A (Dolores D) mach opr USA h 90 Middle
—Louis (Mary F) maintman 38 Walter h 64 Ravenwood
—Mary A office sec 288 Dwight h 436 Franklin
—Mary F wid Joseph r 15 Colonial av
—Paul P (Virginia L) curer USRCo h 15 Colonial av
—Virginia L Mrs winder AmBCorp r 15 Colonial av
Larro Ralph W (Helen K) slsman 1803 Columbus av h 62 Cuff av
Larrow Frank W (Gertrude C) optometrist (304) 1490 Main h 289 Arcadia blvd
—Raymond A (Alice E) rep MMLInsCo (503) 1200 Main h at Holyoke
Larry's Auto Wrecking (Lawrence Flebotte) 1711 Page blvd
—Lunch (Lawrence H Lynch) 405 Chestnut
—Tire and Battery Shop (Lawrence A Bolduc) 806 Carew
Larsen Arthur C W (Theresa M) r 41 Ferry
—Bertha F wid John H h 80 Catharine
—Harold A (Louise L) slsman 419 Main h at Westfield
—Henry G (Judith D) in USArmy r 75 Rockland
—Ivy E wid Martin nurse 18 Spencer h do
—J Doris tchr Oakland Calif r 18 Spencer
—John H died Jan 28 1955 age 74
—Lillian M r (2) 286 Union
—Marie wid Louis h (2) 286 Union
Larson Alma E wid John R h 131 White

Residential Heating and Air Conditioning W. C. LINE CO., INC. 586 Riverdale St., W. Spfd., Mass., Tel. RE 6-6357 MFRS. DUCTS & FITTINGS

PRESTON AND OLMSTEAD, INC. — Tel. RE 2-5161
GENERAL AGENTS OF THE TRAVELERS
THE WORLD'S LARGEST MULTIPLE-LINE INSURANCE COMPANY

LARSON
—Axel G (Dorothy L) paymaster SGLCo h 11 Ashbrook
—Betty Ann tchr Charlton SC r 11 Derby Dingle
—Carl O (Ellen A) maintman 91 Worthington h 36 Kenwood ter
—Charles G (Shirley J) prod eng Chicopee h 88 Vermont
—Clifford underwriter 1205 State h at Longmeadow
—Douglas R (Mary L) (Vogue Music) 167 White h (1) 198 do
—Edward (Hilda) h 205 Harkness av
—Edwin L (Marjorie E) eng G&BMfgCo h 17 Hartwick
—Edwina B Mrs comptometer opr 1414 Main r 19 Sullivan
—Eleanor B Mrs teller Union Trust Co r 55 Osborne ter
—Eric A (Eleanor B) patternmkr Spfd Bronze & Aluminum Co h 55 Osborne ter
—Eric G (Hazel I) mech VNInc h 54 Foster
—Frank E (Annie M) patternmkr 475 St James av h 78 Lumae
—Frederick G (Anna E) toolmkr G&BMfgCo h 161 Dwight rd
—Gunnar platformman USEnvCo h (164) 786 State
—John A Jr mach USA r 131 White
—Kenneth O (LaVerne A) draftsman AmBCorp h 156 Derby Dingle
—Lawrence H (Evelyn A) carp h 8 Wilmont
—Mathilda Mrs r 103 Bowdoin
—Mathilda wid August h 56 W Alvord
—Oscar L (Thora L) toolmkr USEnvCo h 11 Derby Dingle
—Paul C (Amelia A) trust officer Third National Bank & Trust Co 1391 Main and v pres Wesson Memorial Hospital 140 High h at Longmeadow
—Philip M (Alice G) archt emp (316) 1618 Main h 106 Hartwick
—Ralph G L (Sadie A) diesinker MDFCo h 12 Kibbie av
—Robert C (Annabelle J) slsman 116 Liberty h at WSpfd
—Robert E (Grace M) foreman 67 Boylston h 20 Schuyler
—Ruth L r 56 W Alvord
—Siri E Mrs r 518 King
—Trott K (Nancy J) mech Feeding Hills r 27 Cherry
—Walter E student r 19 Sullivan
—Walter E asst credit mgr Boston r 19 Sullivan
—Walter L (Edwina B) mach adjuster USEnvCo h 19 Sullivan
—Walter R (Christine M) messenger PO 436 Dwight h at WSpfd
—Winston B (Bernice) treas-sec Pioneer Valley Photoengraving Co Inc (328-340) 13 Hampden h at E Longmeadow
LaRue Arthur A (Patricia A) freight clk G&BMfgCo h 81 Layzon Brothers rd IO
—Arthur R (Edith J) trk driver WSpfd h 52 Fresno
—Edith J Mrs clk 542 Page blvd r 52 Fresno
—Robert L (Geraldine D) postal trans clk h 33 Rodney Smith Jr cir IO
—Roy A (Georgia D) in USAirForce h 539 State
—Vestor L (Gertrude) r 96 Mapledell
Larue Alfred P (Florence) mach opr HSDiv h 14 Elsie
—Emma wid Joseph r 375 Island Pond rd
—Florence Mrs clk MMLInsCo r 14 Elsie
LaRussa Natalie T (Rose A) slsman 1142 State h 174 Albemarle
Larvey Arthur J (Lydia E) jeweler WSpfd h 2462 Wilbraham rd
LaSalle Cafe (Lee J Farrell) 189 Chestnut
—Dorothy L Mrs clk 289 Bridge r 6 Rodney Smith Jr cir IO
—Emile A (Anna M) mach opr MCCo h 71 Manchester ter
—Robert M (Dorothy L) heat treater CVMfgCo h 6 Rodney Smith Jr cir IO
—The apts 11-19 Edwards
Lasares Alfreda A wid Thomas H h 43 Claremont
Lasch Zeno A (Katherine E) insp 340 Main h 444 Central
Laschever A Melvin (Shirley G) rem to Hartford Conn
—Shirley G Mrs rem to Hartford Conn
—Yetta wid Max r 126 Washington rd
Lasco Inc Cosmo M Ansara treas launderette (219) 31 Elm
Lasek Alojzy T (Pauline C) grinder AmBCorp h 39 Fayette
—Antoni (Annette J) emp HB&ACo h 12 10th
—John (Albertine) foreman USA h 99 MassAv
Lash Alice M Mrs slswoman 1545 Main h 208 Pearl
—Harold (Dorey) rem to New Jersey
—James R h 36 Belmont av
—William F r 274 Corcoran blvd
Lasher Wendell L (Rose L) traffic mgr MCCo h 85 Upton
—Wendell L Jr in USAirForce r 85 Upton
Lasinski Andrew J (Elizabeth M) draftsman MDFCo h 233 Acrebrook rd
—Joseph A (Helen P) mach VNInc h 130 Littleton
Laska Joseph r 73 Spring
—Nellie Mrs r 73 Spring
Laskey Stephen W (Josephine) elec Westinghouse h 76 Anniversary
Laskow Steven (Beverly) clk 2018 Main h 101 Cambridge
Laskowski Charles (Katherine) h 22 Phillips av
—Gladys M clk Smith & Wesson Inc r 22 Phillips av
—Mary wid Ferdinand W h (1) 4 Pickett pl
—Stanley F emp MCCo r 22 Phillips av

Lasky Edward
(Sophie) pres Atlas Window Cleaning Co Inc (214) 1597 Main h 9 Pearl lane Wilbraham—See p 249

—Nicholas J (Jane A) window washer 1051 Main h 54 Hollywood
Lasley James D (Lillian J) in USAirForce h 29 Kay
Lasonde Albert J (Alice L) insp E Hartford Conn r 20 Douglas
—Alice L Mrs asst bkkpr 135 Eastern av r 20 Douglas
—Joseph A (Rose E) h 20 Douglas
Lasorsa Dominick J (Marion L) meat cutter Chicopee h 63 Kensington av
—Michele L (Annie) h 77 Hayden av
—Victor constrwkr r 118 Tyler
—Victor (Marie) (National Roofing & Waterproofing Co) rear 208 Walnut h 11 Spruce
Lassard Arthur J died Feb 5 1955 age 60
—Florence M wid Arthur J emp 1976 Main h 315 Chestnut
Lasseter Dolores G Mrs office sec (217-219) 172 Chestnut h at N Wilbraham
—Edith M Mrs housewkr h 138 Marion
—Malcolm (Sandra J) piper (225-227) 121 Chestnut h 146 Bay
Lassonde Francis A (Irene M) fireman B&M h 1157 Boston rd
Laster Annie L wid Dudley h 18 Merrick av
—Dudley died Nov 1 1955 age 57
—Elwood emp H L Handy r 18 Merrick av
—Kenneth fireman USA h 18 Merrick av
Lastoria Anthony F baker Boston r 57 Whiting
—Dominick A mach opr 67 Boylston r 57 Whiting
—Filippo (Mary) h 57 Whiting
LaTaille Corinne E wid Frank E h 21 Rutland
—Richard (Helyne C) route slsman 225 Hickory r 64 Monmouth
Latendress Joseph porter 233 Carew r do
Later Marshall I (Adele) radio WSpfd h 98 Gilman
Latham Wayne Henry (Ruth B) license commissioner (311) 36 Court prod mgr 17 Pearl and program dir Agawam h 91 Manchester ter
—William P (Hope E) sls mgr Holyoke h 184 Knollwood
Lathrop Daisy M wid Edward K h 91 Ashley
—George J (Gertrude V) constrwkr h 37 Ralph
Latif Joseph P (Nancy B) mech CBWWks h (8) 807 Liberty
—Kalil A r 1106 Carew
—Robert J in USAirForce r 1106 Carew
—Rose M Mrs h 90 Appleton
Latimer Elizabeth M wid William S r 92 Fieldston
—Francis E (Barbara) painter h 1120 Dwight
—William S Jr (Rita A) assembler CVMfgCo h 92 Fieldston
Latino Luke J (Elaine) rem to WSpfd
—Maddalena M wid Luca F h 166 King
—Mary Agnes radiowkr Chicopee r 815 Columbus av
—Nicholas A eng Westinghouse r 166 King
—Raffelena A clk SOD r 166 King
—Rocco A constrwkr h 815 Columbus av
—Rocco A Jr (Theresa A) mach opr SETCo h 36 Broad
—Vito A (Barbara) industrial eng Los Angeles Calif r 815 Columbus av
Latney Ralous (Catherine) r 43 Franklin
—William H (Vivian) emp National Bronze Co h 49 Franklin
Latour Alfred J emp Windsor Locks r 108 Corcoran blvd
—Alpha F priv sec MCCo h (4) 3 Keith
—Clarence P (Yolanda C) crater CVMfgCo h 159 Goodwin IO
—Claude N (Anita M) excavating contr 152 Gilbert av h do
—Helen M wid Alfred r 108 Corcoran blvd
—Lawrence J (Katherine T) guard 70 Storms ct h 151 Worcester IO
—Napoleon H (Rose D) h 79 Oklahoma
—Raymond E (Margaret R) polisher MDFCo r 28 Randall pl
Latourelle Robert L (Eleanor M) plumber 31 Pomona h do
Latourneau Francis J (Josephine A) bus opr StRy h 29 Marchioness rd
—Gladys emp CVMfgCo r 259 Main IO
—Homer P (Edith M) h 27 Medford
Latow Muriel R r 15 Carroll
—Nathan (Yetta) peddler h 47 Narragansett
—Sol (Rose) peddler h 15 Carroll
LaTraverse Haralpherie r 28 Leyfred ter
LaTrique Brassieres (Arthur Vale and Leonard Rothstein) mfrs 34 Front IO
Latta Ethel L Mrs presser WSpfd h 39 Davenport
—Fredrick printer 78 Hillman r 39 Davenport
—Marshall M (Shirley M) r 144 Tyler
—Robert M (June L) (Latta's Cleaners) 185 Walnut h (4) 529 Union
Latta's Cleaners (Robert M Latta) 185 Walnut
Lattell Carmino (Rene S) installer TelCo h 30 Fremont
—Ermalinda wid Tony r 2 Pasadena
—Helen slswoman 1488 Main r 2 Pasadena
Lattinville Ann E priv sec MMLInsCo r 35 Emerald rd
—Florence R Mrs receptionist Mercy Hospital r 272 Prentice
—Norman L (Florence R) slsman 961 Main h 272 Prentice
—Ovila C (Myrtle I) projectionist 171 State h 35 Emerald rd
Lattrell Edward F (Doris S) coremkr CVMfgCo h 43 Lyons IO
—Robert O (Margaret R) h 22 Geneva IO
Lauckner Lillian Y Mrs bkkpr 116 Boston rd r 60 Norwood
—Rudy A (Lillian Y) (Pine Point Electronics) 116 Boston rd h 60 Norwood
Laudate Alfred T (Evelyn A) emp B&A h 342 Wilbraham rd
—Anthony r 42 William
—Elana caner 59 Howard r 44 Mulberry
—Eleanor P clk SF&MInsCo r 42 William
—Jean M in USMarines r 42 William
—John A (Jennie P) emp MDFCo h 42 William
Laude Charles C (Anna M) poultrywkr h 18 Dell pl
—Diane clk 93 Orleans r 18 Dell pl
—Margaret wid Peter h 660 Dickinson
—Patricia A married Thomas R Fellows
—Peter (Josephine M) rem to Maryland
—Peter C in USArmy r 18 Dell pl
Lauder Alice C wid John F h 47 Sycamore
Lauderdale Sara L asst librarian 20 Amaron h (7) 744 State
Laudieri Mario F (Margaret D) in USArmy h 35 S Shore dr
Lauer Leonard J (Marie V) barber 348 Orange h 150 White
—Roy W (Beatrice C) carp h 945 Wilbraham rd
—William (Rose) h 57 Wilmont
—William P (Evelyn M) mgr Longmeadow h 45 Woodlawn
Lauerman John D student r 111 Olmsted dr
—Sidney S (Alice M) storekpr USA h 111 Olmsted dr
Laufenberg Johanna F wid Herman assembler AmBCorp h (3) 20 Jenks
—Rosemarie comptometer opr CFalls r (3) 20 Jenks
Lauffert Bessie Mrs r 42 Ridgewood pl
Laughlin Alexander (Margaret) foreman 38 Walter h at Chicopee
—George L student r 36 Shady Brook la
—Hugh P (Minnie A) branch mgr PMachCo h 36 Shady Brook la
—Julia A steno CFalls h 118 Gateway dr
—see Loughlin
Laughran James T (Marian C) maint mech Cromwell Mills Inc h 74 Aldrew ter
—Nelson R (Alice R) foreman 93 Orleans h 61 Saratoga
—Rosemary clk 125 Paridon h at N Wilbraham
Langlois Jeanette mach opr 33 Morris r 41 High
Launder-Ease (Joseph E Vincent) 451 Dickinson and 2222 Main
Launderette Cosma M Ansara pres 785 State
—Self Service Laundry (Cosmo M Ansara) 572 Main
—The (Herbert H and Marshall W Potter) 1129½ State
Laundromat (William F A'Hern) 176 Main IO
Launier George A (Vera A) rem to CFalls
Laurandeau Laura M wid Joseph G h 34 Montmorenci
Laurel Hall apts 72 Patton
—Hall Annex apts 74 Patton
Lauren Karin R Mrs bkkpr S Hadley Falls r 199 ConnAv
—Leo G (Karin R) auto body shop S Hadley Falls h 199 ConnAv
—Ruth M priv sec USEnvCo h 18 Federal ct
Laurence Frank H gen mgr Chicopee h 122 Central

FRIGIDAIRE
Household Appliances
New England Jobbers for Washing Machine Parts
Service Dept. and Show Room: 48 DWIGHT ST.
TELEPHONE RE 7-4741
C. J. Roberts Engineering Company

REAL ESTATE
RENTALS
APPRAISALS
A. C. WHITE, JR., REALTOR
496 Bridge Street Telephone RE 2-5109
INSURANCE
PROPERTY MANAGEMENT
MORTGAGE LOANS

GENERAL INSURANCE
MacDONALD & JOHNSON, Inc.
(607-608-609-610) 1387 MAIN STREET
TELEPHONE RE 6-5461

SAPELLI CONSTRUCTION CO., INC.
530 ST. JAMES AVENUE
Phones RE 9-9639 RE 2-1057
Contractors - Masons
Carpenters - Builders

LAURENCE
—Jean M r 122 Central
—Nancy E r 122 Central
Laurencelle Irwin H (Marie T) sign painter Hartford Conn h 368 Armory
Laurendeau Lucien emp Dyer Thal Dyeing Co r 177 Worcester IO
Laurette Dress Making (Laurette I Caron) (318) 340 Bridge
Lauria Letezio J (Lillian L) slsman 500 Columbus av h at Hazardville Conn
Laurie Elroy J (Gloria B) firefighter SFD h 245 Pine
—Henry r 204 St James av
—Ida M h (4) 73 Margaret
—John restwkr 800 State h (57) 786 do
—Ronald E (Jean P) mach opr HSDiv h (4) 86 Belle
Lauriente Ciro (Anna M) treas Agawam h 350 Eastern av
—Frank L student r 75 Ridgeway cir
—Lorenzo J (Ann) landscape archt Agawam h 75 Ridgeway cir
—Marie L student r 350 Eastern av
Laurier The apts 2937 Main
Laurilliard Arthur S (Grace E) rem to Boston
—Robert H rem to Boston
Laurin Cesarie (Mary L) r 13 Leslie
—Charles H (Helen P) h 72 Hyde av
—Francis D slsman h (1) 118 Byers
Laurion Florian O (Eula J) ironwkr 284 Birnie av h 39 Ringgold
Lausier Claude E (Dora M) bulldozer opr Granby h 65 Kenway dr
Lauziere J Romeo (Marguerite C) trucking 127 Hartford ter h do
Lauzon Catherine wid Napoleon h (1) 24 Wilcox
—Ella A wid Frederick h 588 Sumner av
—Joseph B (Mildred C) mach opr WSpfd h 71 Layzon Brothers rd IO
Lavagnie Walter r 52 Seventh
Lavalee Aldore (Clare) printer DMCo h 365 Worcester IO
Lavalette Evelyn C Mrs 3d asst register Registry of Probate 55 Elm h at Feeding Hills
Lavalle Isaiah (Gussie) conveyorman SGLCo h 15 Queen
LaVallee Achille J (Eva M) mach CVMfgCo h 78 Healey IO
—Joan nurse Mercy Hospital r do
—Paul laborer r 52 High
—Raymond H (Ardella G) mgr Pittsfield h 35 Westbrook dr
—Richard B serviceman 35 State h at Monson
—Roland A (Alice I) pharmacist 1236 Parker h 14 Franconia
Lavallee Adouilda O (Marie A) mach E Longmeadow h 51 Portland
—Arthur C (Lucy R) chef WSpfd h 118 Miller
—Barbara L Mrs packer 25 Willow h 974½ State
—Calixa T (Jennie M) tool designer USA h 40 Florida
—Ernest A (Anna M) press opr AmBCorp h (4) 227 King
—George W clk Boston r 51 Portland
—Grace A Mrs audit clk 1365 Main h at Chicopee
—Homer A (Jeannette M) selector 245 Chestnut h 33 Howard
—J Aime (Lucienne D) supt Chicopee h 145 Chapin ter
—John (Lea M) supv Chicopee h 222 Atwater rd
—John A (Pauline T) clk Chicopee h 80 Chapin ter
—Joseph (Dora M) h 525 Plainfield
—Lauriana D Mrs clk 296 Main r 203 Oakland
—Lionel A (Lauriana D) vending mach repr h 203 Oakland
—Marie-Anne housekpr r 35 Harriet
—Napoleon P (Claudia C) carp Chicopee h 60 Lester
—Richard J r 60 Lester
—Robert G r 60 Lester
—Wilfred E (Thelma M) emp USRCo h (3) 227 King
—William H (Lena I) h 56 Whittum av
—see Lavally
LaValley Albert J student r 562 Parker
—Bernard O (Anita M) upholsterer emp 218 Dickinson h 35 Central
—Doris A clk WSpfd r 124 Denver
—Elsie V wid Adelard E r 80 Jean dr
—Ernest F (Elsie M) sign painter emp rear 360 Armory h 182 Wrentham rd
—Eusebe (Alma M) plant guard 644 Monsanto av IO h 165 Rosewell av
—Francis J (Barbara M) mach HSDiv h 126 Everett
—Frederick J (Lillian M) h 562 Parker

LA VALLEY
—Frederick U (Maria E) h (2) 28 Morris
—Henry F despatcher B&A r 85 Elliot
—Henry F (Bernadette M) barber emp 3245 Main h 53 Los Angeles
—Henry F Jr (Helen R) stock chaser h 87 Elliot
—Herbert (Annie R) service mgr WSpfd h 124 Denver
—Herbert E (Arlene R) mach MDFCo h 28 Wrentham rd
—Herbert J clk 828 State r 124 Denver
—James J (Barbara M) steamfitter Holyoke h 68 Willard av
—Joseph (Anna) steamfitter 105 Greenwood h 24 Leete
—Jules J (Evangeline M) mach opr MDFCo h 49 Murray Hill av
—June M clk (3d and 4th fl) 1200 Main h at WSpfd
—Laurie R (Madeline W) mach opr Agawam h 65 Pine
—Lillian M Mrs clk 33 Morris r 562 Parker
—Marie P r (3) 29 Myrtle
—Raymond G (Shirley M) mach opr HSDiv h (1) 2365 Main
—Rita M insp Chicopee r (2) 28 Morris
—Roland J (Gertrude M) rep 648 State 24 Dorne h do
—Shirley A clk MDFCo r 124 Denver
—Wallace r 1400 State
LaVallie Mary Lou clk 1295 State h at Palmer
LaVariere Amanda r 69 Bowdoin
Laveaga Robert E (Priscilla D) prof Spfd College h 71 Bryant
Laveglia Angelo (Dora L) (Lavell Restaurant) 1591 Main h 93 Garfield
—Dora L Mrs analyst USA r 93 Garfield
Lavell Restaurant (Angelo Laveglia) 1591 Main
Lavelle Francis W (Georgette) aluminum pourer 124 Switzer av h 30 Pequot IO
—Joseph P (Margaret M) clk PO h (2A) 62 Manor rd
—Katherine H sec and asst treas Chicopee h (6) 144 Spring
Lavender George (Nellie T) major Salvation Army h (36) 2295 Main
Lavene Abraham (Rebecca G) pres-treas M Lavene Inc 1149 Main h 10 Bronson ter
—Edward clk M Lavene Inc 1149 Main r 492 White
—Elizabeth wid Morris h 492 White
—M Inc Abraham Lavene pres-treas Edward Lavene clk men's furnishings 1149 Main
—Nathan J (Marion A) (Calhoun Market) 2747 Main h 113 Knollwood
—Nellie K wid Maurice E pres-treas Blanc Pharmacy Inc 520 Sumner av h 181 S Branch pky
LaVenture Robert D (Theresa M) car cleaner NHRR h 52 Balis
Laventure Alice Mrs r 79 Spring
—Dorothy A wid James A h 55 Maynard
—George (Georgianna) lumberwkr 983 Page blvd h 45 Holyoke
—George V (Aileen C) condr NHRR h 71 Pomona
—Hazel A wid James D h 16 Piney pl
Laverdiere Joseph O (Antoinette) slsman 66 Vernon h (2) 203 Pendleton av
LaVertue Marie file clk 1250 State h at WSpfd
Lavertue Ernest R (Clara Y) assembler SETCo h (1A) 56 Manor rd
—Joseph E (Irene A) mason h 24 Carew
—Leonard T mach VNCo r (1A) 56 Manor rd
—Ralph H (Kathryn A) painter h 155 Carew
Laverty George r 687 Newbury
—Patrick J (Nellie) gardener 400 Maple h 88 Fenwick
Lavery Claire C Mrs r 231 St James blvd
—John R h 35 High
—Walter E (Grace M) toolmkr (200) 44 Taylor h 53 Sunridge dr
LaVey Roscoe M (Sarah E) (J R Watkins Products) 172 Eastern av h at Wethersfield Conn
Lavey Burton A (Constance L) sls trainee 142 Albany h (16) 198 Bowdoin
—Constance L Mrs office sec (208) 83 State r (16) 198 Bowdoin
LaVigne John D (Alma L) bus opr StRy h 30 Rodney Smith Jr cir IO
—June B steno MMLInsCo r 70 Braddock
—Margaret M wid David E h 43 Ridgewood ter
Lavigne Alarie E cleaner LM&SCo h 539 Main IO
—Albert H died Jan 28 1955 age 66
—Albert H (Viola M) mach opr 34 Front IO h 12 Walnut ct
—Anna O wid Napoleon O h 20 Auburn

LAVIGNE
—Arthur B h 37 Beauregard IO
—Bernard (Doris) h 21 Dubois IO
—Chester emp city h 46 Quebec IO
—Conrad J (Aldea) emp PO 436 Dwight h at Chicopee
—Edda H Mrs steno Union Trust Co r 15 Buchholz
—Edward F emp IO Finishing Co Inc r 162½ Main IO
—Eugene H (Edda H) trk driver RyEx h 15 Buchholz
—Francis C (Shirley R) trk driver 52 Belle h 9 Orchard
—Fred L (Blanche S) painter h 14 Johnson
—Henry A (Lucy R) stock chaser CVMfgCo h 37 Beauregard IO
—Jacqueline A nurse Mercy Hospital r do
—Joseph G (Rose A) h 122 Essex
—Josephine M wid Albert H clk 1449 Main h 63 Decatur IO
—Louise wid John h 162½ Main IO
—Malvina wid Valmace C r 74 Hampshire IO
—Ona L (Yvonne M) toolmkr 145 Chestnut h 272 Centre IO
Lavin David B (Rebecca S) h 62 Melha av
—Edward (Norma) chemist MCCo h 65 Olmsted dr
—Edward J (Kathleen A) driver 1139 Main h at W Springfield
—Frederick (Selma) v pres Springfield Beef Co Inc 190 Chestnut h 67 Eckington
—Harold J (Amy L) dist mgr 32 Park h 33 Marengo pk
—Isidore r 44 Copley ter
—James F (Mary J) h (2) 547 State
—John J (Lillian B) h 75 Gold
—John J Jr (Helen F) janitor AmBCorp r 75 Gold
—Joseph S (Florence) treas Springfield Beef Co Inc 190 Chestnut h 752 Allen
—Louis S (Helen N) pres Springfield Beef Co Inc 190 Chestnut h 135 Emerson
—Melvin (Florence G) emp 320 Parker h 85 Forest Park av
—Sarah wid Abraham h 49 Somerset
—Thomas J (Gladys L) assembler E Hartford Conn h 20 Clantoy
Lavine Agnes h 56 Orchard
—Caroline Mrs tailor emp 1502 Main r 229 Oak Grove av
—Gerald F (Georgianna M) in USAirForce h 39 Cameron
—Gertrude wid Myer B seamstress 1897 Columbus av h 143 Massasoit
—Leo F (Vivian H) condr B&M h 25 Abbe av
—Lois D typist HSDiv r 25 Abbe av
—Nathan (Betty) ins agt (416) 1387 Main h 65 Forest Park av
—Raymond J (Marguerite M) rem to Monson
—T William (Caroline) mach CBCo h 229 Oak Grove av
—see Levine
Lavinski Joseph (Ruth V) junk 91 Washburn h do
—Michael mach VNInc h 2417 Columbus av
—Rose clk 195 State r 2417 Columbus av
LaViolette Charles (Mabel A) pressman Holyoke h 415 Orange
—Edward A (Lorraine E) meter installer WMassElecCo h 41 William Sands Jr rd
—Mabel A Mrs clk ASCo r 415 Orange
—Mary J Mrs h 51 Amore rd
Laviolette Albert A (Lillian M) repairman ASCo h 25 Old Point
—Omer J (Marie L) janitor 127 Sumner av h 16 Firglade av
LaVoice Donald L (Elizabeth A) foreman 38 Walter h at Hazardville Conn
—George (Ruth F) mach AmBCorp r 423 Nottingham
—Julia M Mrs r 18 Shirley rd
—Ralph W (Shirley) printer emp 78 Hillman h 111 Cloran
LaVoie Annette M steno-sec (201) 1340 Main r 727 Newbury
—Annie M Mrs h 40 Cameron
—Donald L (Mae I) clk PO h 108 Johnson
—George J (Edna M) (Plainfield Street Market) 536 Plainfield h 727 Newbury
Lavoie Alfred E (Jeannette J) serviceman WSpfd h 141 Waldorf
—Alfred J (Jeannette I) mail sorter B&A h 518 Chestnut
—Alfred L (Elizabeth A) emp AmBCorp h 53 Fullerton IO
—Altana E Mrs clk SGLCo r 636 Sumner av
—David (Johanna E) asst supv B&A h 242 Breckwood blvd

See
DEVENS REALTY CO.
31 ELM STREET TEL. RE 9-1513
FOR A HOME OR MORTGAGE LOAN

1490 MAIN ST. **SPRINGFIELD FINANCE CO., INC.** Tel. RE 4-3193
General Loans — Springfield Acceptance Co. — Auto Financing

LAVOIE
—Esther M Mrs clk 385 Liberty r 337 Bay
—George E (Altana E) partsman WSpfd r 636 Sumner av
—George E (Evelyn C) h 133 Wilbraham av
—Hervey E (Mary F) assembler AmBCorp h 48 Medford
—Joseph carp h (6) 529 Main IO
—Leo (Rose Marie) rem to San Agatha Me
—Lucien A (Clarice C) h 100 Dubois IO
—Marguerite C wid Aurel G h 87 Ridgeway cir
—Noel J (Jennie J) patternmkr CVMfgCo r 16 Goodwin IO
—Norman rem to Fall River
—Orzelia wid Joseph F r 416 Plainfield
—Orile J (Germaine L) asst mgr 511 Columbus av h 76 Clifton av
—Raymond P (Esther M) polisher 2100 Roosevelt h 339 Bay
—Roland G (Evelyn D) slsman HC&PCo h 79 Dawes
—Romeo G cashier StRy r 1063 Worthington
—William J (Yvonne M) letter carrier h 1241 Allen
Law Alexander M (Lillian R) rem to NY
—Arthur R (Aleta C) toolmkr 2100 Roosevelt h 1225 Allen
—Bertha A h (2) 151 Sumner av
—Harold J (Lillian C) mail carrier PO 436 Dwight h at Chicopee
—Jean G wid Richard S housekpr r 42 Mattoon
—Lillian C Mrs office sec 609 Main h at Chicopee
—Merrill R mach 2100 Roosevelt r 1225 Allen
—Richard S emp 109 Mill r 42 Mattoon
—Sidney F (Marion D) v pres Springfield Fire & Marine Ins Co 1250 State h 33 Greenleaf
—Sidney H (Betty) acting eng 73 State h at E Longmeadow
Lawe Dorothy A student r 362 White
—Mabel D wid Ray J tel opr public schools h 362 White
Lawery Walter E (Marion J) lieut SFD h 34 Ina
Lawler Beatrice wid Daniel T r 14 Warrenton
—Beverly C student r 853 Armory
—Clayton E (Little Folks Photographers) (516) 1537 Main h at Hartford Conn
—Delia E bkkpr TelCo h 72 Pearl
—Edward D (Lillian) rem to Hazardville Conn
—Eleanor R slswoman 1454 Main h 38 Hastings
—Fenton P (Rose K) sergt police h 189 Ellsworth av
—Frank W (Katherine W) h (3) 747 Columbus av
—Frederick (Marion) rem to Germany
—George H (Elizabeth M) dist fire chief SFD h 425 Sumner av
—George H Jr junior draftsman SGLCo r 425 Sumner av
—Harold T (Pauline E) mgr WSpfd h 853 Armory
—Henry r 150 Pearl
—J Kenneth (Ethel M) sec-mgr Holyoke h 14 Warrenton
—John F died Nov 6 1955 age 40
—John F (Catherine M) carp NHRR h 70 Orange
—Joseph E h (34) 11 Noble
—Joseph E Jr (Ada P) lieut SFD h 41 Felicia
—Joyce D married Joseph P Tyrell rem to WSpfd
—Katherine M slswoman 1341 Main h (8) 253 Union
—Kathryn J wid Thomas P r 58 Webster
—Leonora K supv TelCo r 72 Pearl
—Lillian buyer 1414 Main h at Hazardville Conn
—Margaret J Mrs buyer 1414 Main r 79 Forest Park av
—Marita K Mrs tchr 141 Washington h at Holyoke
—Mary E wid Daniel J r 11 Palm
—Robert F (Olive) slsman 78 Island Pond rd h 64 Arthur
—Rose M clk 1454 Main r 38 Hastings
—Thomas F (Margaret E) h 410 Nottingham
—Walter E (Helen I) sanitary insp 1414 State h 28 Robert Dyer cir
—William J (Margaret J) tchr 53 Elliot h 79 Forest Park av
Lawless Catherine E tchr 58 Hartford ter r 230 Fort Pleasant av
—Florence E Mrs r 1400 State
—James F (Ora M) h (6) 24 High
—John F trk driver A&PCo h 33 Lowell
—Joseph P hotel clk NY r 68 Cleveland
—Joseph P (Margaret F) steamfitter city h 91 San Miguel
—Julia R tchr 51 Homer r (9) 169 Maple
—Margaret B office mgr 113 Chestnut r (9) 169 Maple
—Mary H bkkpr CVMfgCo h (9) 169 Maple
—Richard died Aug 26 1955 age 87

LAWLESS
—Richard C (Anna T) foreman Westinghouse h 40 E Alvord
Lawliss Harold W (Katherine M) h 78 Oak Grove av
—Leonard B (Vivian B) atdt Belchertown r 78 Oak Grove av
—Vivian B r 78 Oak Grove av
Lawlor Daniel J (Eleanor R) firefighter SFD h 11 Warren pl
—Edward S (Ann B) lieut SFD h 23 Drexel
—Ellen A Mrs h 207 Wilbraham av
—Francis D (Mary B) clk PO h 32 Martin
—James H (Catherine C) foreman CVMfgCo h 1372 Berkshire av IO
—John T in USNavy r 23 Drexel
—John T (Mary A) h 153 Ellsworth
—Maurice S Jr (Claire) research tech CVMfgCo h 75 Gardens dr
Lawn Melvyn slsman 808 Main r 122 Chestnut
Lawrence Ada B wid Douglas R rem to Florida
—Albert window cleaner 72 Worthington r 13 Atwood pl
—Arthur F (Barbara A) rem to Mexico
—Barbara M clk 89 Logan h at WSpfd
—Cecil C (Betty M) trk driver 360 Armory h 93 do
—Clara F wid William E h 98 Catharine
—David B (Pauline I) slsman 15 Page blvd h 40 Audubon
—David P tchr 1300 State h at E Longmeadow
—David S (Mary R) mech AmBCo h 84 Wilton
—Della waitress 1622 Main r 15 Temple
—Dorothy V cost ledger clk 73 State h at W Springfield
—Edward J (Florence I) insp NHRR h 5 Kenway dr
—Elizabeth C priv sec 49 Chestnut r 83 Ridgewood ter
—Eva B wid Warren E h 84 Rittenhouse ter
—Frank D (Barbara M) assembler 89 Logan h at W Springfield
—Hattie M Mrs h 93 Kenyon
—Heating & Supply Co (Rudolph Foze) 1087 State
—Joseph P (Christine N) registered rep (3d fl) 1387 Main h 181 Sumner av
—Julia winder Westinghouse h 83 Walnut
—L Adella wid Charles H h 625 White
—Leo F mech GBCo r 84 Wilton
—Mason slsman (504) 1387 Main h at Longmeadow
—Robert G emp LM&SCo r 2051 Main
—Robert R (Doris M) rem to Longmeadow
—Robert T r 74 Oak Grove av
—Sarah E wid Oliver S h 59 E Alvord
—Samuel A emp USGovt r 83 Ridgewood ter
—The apts 34 Salem and 44 Woodside ter
—Wallace R (Elizabeth M) emp USA r 69 Foster
—William (Phyllis M) asst counsel MMLInsCo 1295 State h at Longmeadow
—William Appleton Rt Rev DD (Hannah C) bishop diocese of Western Mass (Episcopal) 37 Chestnut h 83 Ridgewood ter
Lawrenchuk Paul E h 57 Gold
—William P (Loretta M) tool designer Windsor Locks Conn h 59 Gold
Laws Florence A Mrs massage 18 Hawley r do
—Frances emp 36 Florentine Gardens r do
—George A (Florence A) chef MDFCo h 18 Hawley
Lawsing James F Jr (Mary G) asst sec Spfd Fire & Marine Ins Co 1250 State h at Longmeadow
Lawson Anna A wid Andrew h 11 Richelieu
—Arthur (Annie) r 36 Parkin
—Earl C (Ethel M) emp (803) 29 Worthington h 998 Berkshire av IO
—Louise A wid Roger C h 37 Lafayette
—Mabel L Mrs r 152 Thompson
—Moses (Redogler B) foundrywkr CVMfgCo h 96 Kenyon
—Oliver A (M Irene) prod planner VNInc h 1010 Berkshire av IO
—Raymond W (Margaret M) asst purchasing agt E Longmeadow h 57 Woodlawn
—Rudolph E (Rita M) pres Electronic Coils Inc (6th fl) 33 Lyman h at Somers Conn
—Seabron constrwkr h 45 Greenwood
—Sylvia E priv sec 340 Bridge r 30 Myrtle
—Vaner G (Margaret L) eng Westinghouse h 932 Allen
—Walter R (Shirley A) sls estimator Holyoke h 51 Eloise
—William A (Helen W) h 120 Lancaster
—see Larson
Lawsure Arthur H (Rose C) trk driver h (7) 76 Oswego
—Irvin W (Yolanda M) repairman WSpfd h 23 Lombard
—Walter N (Edwina) shipping clk 112 Broadway h at WSpfd
—Yolanda M Mrs clk 1208 Main r 23 Lombard
Lawton Carl D (Grace S) slsman Boston h 387 Roosevelt av

LAWTON
—Chester O (Ida V) painter 235 Boston rd h do
—Chestra B Mrs typist SHosp r 13 Phoenix
—Frank W (Chestra B) postal trans clk h 13 Phoenix
—Fred A (Agnes K) supv 1295 State h at E Longmeadow
—Gladys H Mrs h 123 Pine Grove
—Ida V Mrs ward sec SHosp r 235 Boston rd
—Leonard J (Olga) brazier Westinghouse h 40 Stevens
—Marion A Mrs chapter executive (305) 26 Vernon h at Longmeadow
—Memorial Home 175 Bowdoin
—Sanford (Marion A) v pres The F A Bassette Co 53 Hillman h at Longmeadow
—William J (Alice S) emp 45 Fisk av h 313 Birnie av
—see Laughton
Lay George (Ollie M) in USAirForce h 527 Union
Layfield Robert E (Margaret H) taxi driver 112 State h 77 Wilmont
Layman Charles r (374) 2132 Main
Layman's Home Missionary Movement Bible Class (211) 172 Chestnut
Layos Arthur P clk 1232 Main r 46 Leonard
—Dena clk 1232 Main r 44 Hebron
—Frederick P (Helen F) (Nuttie Goodie Tea Room) 1232 Main h 44 Hebron
—George clk 1232 Main r 44 Hebron
—Nicholas (Nuttie Goodie Tea Room) 1232 Main r 46 Leonard
—William clk 1232 Main r 44 Hebron
Lazar Theodosios C (Athina) r 57 Leslie
Lazaros George J pres Bay State Refinishing Co Inc 35 Pine st ct r 122 Chestnut
Lazarus E June ins agt 135 State r 6 Grace
—Louis S (Elizabeth J) slsman h 6 Grace
—Michael A custodian 1160 Dickinson h 143 Essex
—Olive M Mrs emp 21 Clinton h 53 Ferry
—Raymond r 1827 Main
—see LaSares
Lazarz Gladys E r 96 Melville
—Joseph J (Victoria R) musician h 45 Devens IO
—Mary A steno SF&MInsCo r 37 Devens IO
—Stanley A (Antoinette) emp Nat Bronze Co h 96 Melville
—Stanley J (Stella H) stock clk Titeflex Inc r 37 Devens IO
—Walter J (Jean S) mach Westinghouse h 6 Coleridge
—Walter S emp 644 Monsanto av IO r 96 Melville
LaZazzora Maureen clk 1621 Main r 34 Clark
Lazazzera John M (Diana) painter WSpfd h 15 Phoenix
Lazelle Ella J N wid Harry T h 57 Horace
Lazerus Alice wid Jacob h 21 Essex
—Gussie mach opr Westfield r 21 Essex
—Louis r 21 Essex
—Nathan (Sara B) cutter USEnvCo h 99 Carver
—Michael restwkr 2052 Main r 21 Essex
—Victor mail handler B&A r 21 Essex
Lazetta George A (Kathleen F) embalmer h 155 Brittany rd IO
Lazlo John J (Doris E) clk USEnvCo h 86 Linnell
Laznek Anne H Mrs (Helen's Beauty Shop) 457 Breckwood blvd r 121 Breckwood cir
—Joseph (Anne H) maintman 2566 Main h 121 Breckwood cir
Laznovsky Frank J Jr died Feb 15 1955 age 66
—Minnie wid Frank J Jr h 97 Clantoy
Lazor Frank r 33 Haller IO
Lazowski Mary C wid John r 329 Franklin
Lazzara Barbara J Mrs steno AmBCorp r 56 Juniper dr
—Joseph P (Leah M) insp Smith & Wesson Inc h 1101 Boston rd
—Louis E (Dolores A) mach opr AmBCorp h 7 Niagara
—Ralph (Genevieve J) mach Westfield h 160 Oakland
—Raymond P (Barbara J) printer emp 157 Chestnut h 56 Juniper dr
—Santina wid Joseph r 101 Everett
Lazzari Felix V (Janet R) mech 187 Liberty h 56 Acushnet av
—Gino V laborer r 29 Broad
—Joseph V clk 18 Winthrop r 29 Broad
—Rose A wid Victor h 29B Broad
—Victor died Sept 10 1955 age 61
Leab Catherine M wid William H h 33 Pasco rd IO
Leach Anna M Mrs h 125 College
—Fred S (Josephine N) h (5) 685 State
—Harold B (Lucile H) chemical opr MCCo h 79 Lancashire rd
—Herbert (Anna M) rem to Jamaica British W Indies
—Laura N housekpr r 70 Buckingham
—Lillian L clk 365 State r 308 Eastern av
—Lucile H Mrs cashier ASCo r 79 Lancashire rd
—Marion F Mrs transcriber 1295 State h at Holland
Leacher Albert painter r 1036 Main

BRADFORD W. LEETE - Complete Insurance Service
ROOM 320, 293 BRIDGE STREET
TELEPHONE REPUBLIC 3-0050

PUNDERSON COAL CO. OIL — COAL — COKE
MOBILHEAT OIL BURNERS
29 LOGAN and (409) 145 STATE Tel. RE 4-5631

FIELD, EDDY & BULKLEY
1200 MAIN STREET PHONE RE 4-1112
INSURANCE
Policies of Every Kind
in All the Best Companies

TELEPHONE RE 3-5174 SPRINGFIELD
G-W GRAHAM-WALLENGREN FUNERAL HOME
619 STATE STREET SPRINGFIELD

Leader Chevrolet Co Inc
David H Glass pres John D Glass treas authorized dealers Chevrolet Motor Cars and Trucks good used cars 675 Memorial av West Springfield tel RE 9-9601—See p 1037
—Engineering Co Ernest Sarazin mgr oil burners 61 Bliss
—George (Hannah R) ins agt (402) 1200 Main h 119 Lexington
—Philip L Insurance Agency Inc Harvey B Silverman v pres-mgr (34) 182 State
—Realty Co Louis M Wolk pres Harold M Wernick clk Zane P Wernick treas 17 Pearl
—Rose K wid Jack h 23 Olmsted dr
—Stores (Mrs Ruth M Lefebvre) variety store 531-535 Belmont av
—William H (Sylvia H) (Twentieth Century Bowling Alley) 44 Hillman h 16 Texel dr
Leaf Charles O metalwkr 147 Taylor h (407) 1303 Main
Leahey Henry M (Frances M) janitor 445 Plainfield h 43 Clayton
—John A h 199 Belmont av
—Marie L r 199 Belmont av
—Mary A wid William J r 16 Ringgold
—Mary E married Ralph S Hanna rem to Arlington Va
Leahy Ann T married James J Griffin rem to S Hadley Falls
—Blanche E Mrs priv sec Spfd College r 43 Gateway dr
—Catherine F packer H L Handy Co r 14 VanHorn pl
—Charles E clk 20 Amaron r 25 Douglas
—Florence J elev opr 140 Chestnut r 50 Bancroft
—Francis Jr (Eva G) mgr WSpfd h 26 Atwater ter
—James J (Ann M) apprentice toolmkr USA h (C) 58 Edmund Wynne cir
—James J (Mary A) trk driver 278 King h 35 Underwood
—James M (Lorraine P) assembler AmBCorp h 33 VanNess
—James M (Minnie) maintman USRCo h 24 VanHorn pl
—John J wire weaver CBWWks r 157 Littleton
—John J (Anne T) helper 211 Plainfield h 100 Pembroke cir
—John J (Blanche E) asst mgr 50 Vernon h 43 Gateway dr
—John J (Catherine F) eng HSDiv h 14 Lorraine
—John J (Mary A) slsman Holyoke h 1086 State
—John P (Helen L) mach VNInc h 156 Garland
—Joseph P shipper WSpfd r 24 VanHorn pl
—Joseph P (Eileen F) emp 658 Carew r 114 Wait
—Katherine wid John J cleaner PO h (4) 109 Grover
—Margaret T wid Thomas F h 93 Pine
—Marie K Mrs artist (10) 161 Sumner av h do
—Mary wid John r (4) 2365 Main
—Mary H office sec (426) 436 Dwight r 35 Underwood
—Mary M Mrs asst housekpr SHosp r 25 Douglas
—Michael R (Mary B) emp city h 73 Cherrelyn
—Patrick J (Hannah N) watchman 293 Bridge h 14 VanHorn pl
—Patrick J (Nora T) (Leahy's Market) 658 Carew h 157 Littleton
—Patricia A nurse SHosp r 26 Atwater ter
—Pauline O slswoman 1477 Main h at WSpfd
—Thomas (Pauline O) produce mgr 649 Main h at W Springfield
—Thomas J (Mary M) h 25 Douglas
—Thomas J Jr asst buyer Boston r 25 Douglas
—William J (Agnes) service mgr 113 Chestnut h at Holyoke
—William K student r (10) 161 Sumner av
—William T (Alice E) lieut SFD h 48 Los Angeles
—see Lahey
Leahy's Market (Patrick J Leahy) 658 Carew
Leak Anderson emp GBCo r 15 Olive
—Wyatt (Christine) cement threader USRCo h 104 Logan
Leake Noah J (Frances M) h 28 Alden
Leal Antonio G porter CFalls r 857 Worthington
Lealend Estella fabricwkr 235 Mill r 102 King
Leaman Kenneth F (Edna) v pres mfg American Bosch Arma Corp Main at Chicopee line h at WSpfd
Leaming Elizabeth receptionist 1340 Main r 26 Howard
Leamy Claire M tester Chicopee r 1708 Dwight
—John W h 1708 Dwight
—Leo J (Kathryn C) eng AmBCorp h 105 Lancaster
—Paul B (Mina D) solicitor Spfd Newspapers h 12 Sherwood rd
Leander Mary-Louise student r 35 Webber
—Severne M wid William J h 39 Norfolk
—William J Jr (Beatrice A) investigator (233) Municipal Bdg h 35 Webber
Leani Aldo J (Marguerite D) physician (126) 130 Maple h 430 Roosevelt av
—Marguerite D Mrs office nurse 130 Maple r 430 Roosevelt av
Lear Aria student r 104 Sumner av
—Esther C clk 1295 State r 104 Sumner av
—Gertrude J Mrs priv sec 105 Greenwood r 106 Packard av
—Norman (Leah) instr 8 Round Hill h 104 Sumner av
Leard Chester B (Evelyn A) trk driver 506 Cottage h 65 Oswego
—Evelyn A clk 47 Federal r 65 Oswego
—Wilfred r 1400 State
Learned Benjamin F (Helen A) mach Westinghouse h 31 Rodney Smith Jr cir IO
—Donald E in USAirForce r 527 Bay
—Edward J (Martha E) maintman city h 527 Bay
—Everett M (G Evelyn) (Dan-Dee Donuts) 2469 Main h 354 Page blvd
—G Evelyn Mrs chief clk Spfd Five Cent Savings Bank r 354 Page blvd
—William F (Thelma J) (Dan-Dee Donuts) 2469 Main r 354 Page blvd
Learner Joseph (Rosa) h 453 Union
—Leo eng New Jersey r 453 Union
—Morris G (Shirley G) rem to NY
—Nathan E (Louise K) capt SFD h 117 Firglade av
Leary Abigail Mrs r 227 Oak IO
—Ann T Mrs bkkpr (607) 1387 Main r (9) 100 Ashley
—Anna r 2375 Main
—Arthur J Jr (Joan M) mgr Thompsonville Conn h 61 Pilgrim rd
—Betty (Nationwide Business Service) (311) 145 State r 26 Glendell ter
—Cora r 50 Broadway
—Cornelius J h 26 Glendell ter
—Cornelius J (Nora) h 848 Carew
—Daniel C acct (1025) 1387 Main h 65 Kenwood pk
—Daniel F (Georgiana L) h (6) 144 White
—Edgar F (Irene M) h (3) 46 Warriner av
—Edward C (Josephine T) custodian 31 Elm h 183 Woodside ter
—Edwin J (Edna M) h 103 Middlesex
—Elda wid Louis r 837 Main
—Elizabeth r 65 Kenwood pk
—Elizabeth A priv sec ASCo r 65 Kenwood pk
—Francis J (Marilyn A) eng AmBCorp h 216 Corcoran blvd
—George R (Esther M) clk WSpfd h 75 Barber
—George W (Constance S) lwyr (409) 1200 Main h 643 Sumner av
—Hannah C wid John C h 606 White
—Helen C tchr 1355 Allen r 26 Glendell ter
—Isabelle M instr (810) 145 State h at Chicopee
—James F (Catherine V) bookbinder Registry of Deeds h 19 Lawndale
—James J (Julia) h (34) 10 Waverly
—Jeannette H steno (916) 1387 Main r 46 E Alvord
—John C (Marion E) facilities assigner TelCo h 56 Langdon
—John C (Nancy S) foreign service officer USGovt r (5) 151 Sumner av
—John E (Nessie M) physician (518-520-522-524) 146 Chestnut h at Longmeadow
—John W stock clk USA h 10 Federal ct
—John W (Mildred F) emp USA h 29 Sunridge dr
—Joseph C (Rita M) chiropodist (714) 1562 Main h 1088 Sumner av
—Joseph M (Dorothy M) rem to Agawam
—Josephine T Mrs clk E Hartford Conn r 183 Woodside ter
—Margaret A wid Arthur J h (3) 329 Central
—Marilyn J clk Westinghouse r 43 Lenox
—Marion E Mrs tel opr TelCo r 56 Langdon
—Mary E wid Richard J h 15 Wilton
—Mary F mach opr CBCo h 9 Leete
—Mildred F Mrs key punch opr USA r 29 Sunridge dr
—Patrick (Esther) emp 233 Carew h (473-474) 2132 Main
—Paul E (Frances) rem to Boston
—Paul E (Hannah L) ins (501) 44 Vernon h (5) 151 Sumner av
—Richard A sheetmetalwkr r 15 Wilton
—Susan M chief clk TelCo r 85 Spring
—Thomas B (Ann T) foreman Chicopee h (9) 100 Ashley
—Thomas D (Marie T) slsman 29 Sheffield h 24 Wayside
—Thomas J (Evelyn A) trucker's helper 211 Plainfield h 43 Lenox
—Thomas R in USNavy r 43 Lenox
—Timothy J Rev asst rector St Michael's Roman Catholic Cathedral r 260 State
—William E (Gertrude M) assembler AmBCorp h 58 Ardmore
—see O'Leary
Leasher Amelia M h (25-26) 1123 Main
—Iantha H Mrs h 728 Union
—James D (Irene) painter h 728 Union
Leathe H Harrison (Carolee) ins broker Ins Co of N America h 37 Donbray rd
Leathers Ann G wid Marion R slswoman 1365 Main h (5) 127 Sumner av
—John W r (5) 127 Sumner av
Leavenworth Anne G Mrs bkkpr 1503 Main h at E Longmeadow
Leavitt Donald C (Betty) crane opr Palmer h 1589 Dwight
—Francis J (Stella M) trucker MDFCo h 49 Orchard
—George E died Mar 1 1955 age 78
—George W (Eleanor) sign painter h 17 Calhoun
LEAVITT
—Howard N (Joyce L) treas Libby Realty Inc (210) 1695 Main and mgr Hotel Paramount h 242 Plumtree rd
—Julian J sls and adv promotion mgr 245 Chestnut h (3A) 256 Union
—Mary S wid Samuel h (1C) 248 Union
—Maybelle Mrs r 368 St James av
—Melvin J (Violet R) condr NHRR h 85 Tavistock
—Morris A (Sophie M) special agt (406) 1421 Main h 40 Woodside ter
—Rita M rem to Plainfield Conn
—Sandra J steno 369 Plainfield h at Westfield
—see Lovett
Leazott Charles W (Exina) elec emp 225 Chestnut h 715 Dwight
—Charles W Jr in USAirForce r 715 Dwight
Lebanese-American Club 50 Ferry
LeBaron Helen E Mrs office sec (308) 145 State h at WSpfd
Lebby Margaret housewkr r (4) 3 Central
—Rosalie M wid Napoleon L h (4) 3 Central
LeBeau Arthur J (Lora) mach E Hartford Conn h 57 Coleman
—Frank v pres Treats Inc 473 Breckwood blvd h at WSpfd
—Janet M typist MMLInsCo r 57 Coleman
—Leo J (Annette L) barber 2754 Main h at Northampton
—Norman heat treater 99 Margaret r 14 School
—Omer J Jr emp 73 State h at WSpfd
Lebeau Adelard J (Leah A) signalman B&A h 22 Medford
—Aurelie wid George r 368 Chestnut
—Marcelle h (5) 320 Union
—Victor painter h 368 Chestnut
LeBel Irene P Mrs tchr 190 Surrey rd h at Holyoke
Lebel Herve R (Lillian) carp h 389 Birnie av
—Pauline tel opr TelCo r 389 Birnie av
—Ronald E (Jeannette M) prod checker USA h at Holyoke
LeBelle Cecile D office sec (612) 95 State h at CFalls
LeBer Lionel L (Rachael) emp city h 131 Caseland
—Roland E (Mildred A) mach CVMfgCo h 55 Baldwin
—Roland E Jr (Doris R) tool crib atdt CVMfgCo r 1208 Bay
—Wilfred C (Sophie) freight elev opr Chicopee h 464 Liberty
Lebert Grace B wid John A mach opr MDFCo h 3346 Main

Lebida Stephen J
(Sophie) pres Superior Plumbing & Heating Inc 26 Fairfield h at Thorndike tel Palmer 310—See p 112
Lebis Samuel pres Hotel Charles of Springfield Inc 1757 Main h at Middletown Conn
LeBlanc Albert A (Marie L) contr 42 Weymouth h do
—Alfred (Sonia) carp B&A h 47 Glenmore
—Alice L Mrs waitress 16 Pynchon h (3) 15 Holland
—Arthur H (Flora) furn rms 10 Ingraham ter h do
—Camille (Eleanor) emp USA h 241 Birnie av
—Charles E (Ruth T) shipper PPCo h 83 Wason av
—Dollard B (Gladys B) welder Westinghouse h 74 East
—Ferdinand J (Doris B) foundrywkr WSpfd h 10 Massasoit
—George O (Mary E) h 114 Winton
—Gladys B Mrs asst fashion coordinator ASCo r 74 East
—J Emil mach opr USA h (14) 76 Byers
—James W (Dianne E) packer 517 St James av r 17 Ledyard
—Kenneth E (Laurette A) plumber's helper E Longmeadow h 17 Ledyard
—Leo J (Frances C) v pres Central Tool & Gauge Co Inc (306) 17 Hampden h at S Hadley Falls
—Leonard J (Lillian R) rem to WSpfd
—Mary E Mrs cafeteriawkr 46 Oakland r 114 Winton
—Norman E slsman r 42 Weymouth
—Paul E (Frances A) mach opr E Hartford Conn h 60 Burnside ter
—Richard N (Shirley L) firefighter SFD h 41 Fresno
—Robert E (Doris F) cook 557 Worthington h 112 Greene
—Shirley A packer 302 Locust r 558 Plainfield
—Tillman (Eva) polisher PM&GCo h (21) 162 Walnut
—Vernon F (Florence E) carp h 275 Gresham av
—see LaBlanc and White
Leblanc Adelard J (Regina M) mach CVMfgCo h 86 Wilmont
—Austin R mach opr PM&GCo h 76 York
—Maurice J (Mildred M) painter h 50 Morgan
—Maurice J Jr in USMarines r 50 Morgan
LeBlond Albany J (Marcella H) mgr 761 Liberty h 14 Berbay cir
—Richard (Thelma T) in USAirForce r 1131 Boston rd
—Thelma T Mrs asst office supv PruInsCo r 1131 Boston rd
LeBoeuf-Pilgrim Pen Co (Meyer Schoenberg) 35 Lyman
Lebold Fred r 204 St James av
LeBorious Edward (Valma) mach HSDiv h 15 Bergin ct

Sales — Rentals EDW. J. MURPHY CO., INC. - REALTORS Management
Mortgage Loans 1537 MAIN STREET - - - Tels. RE 3-3147, RE 3-3148 Appraisals

TELEPHONE RE 3-5111 FIRST SPRINGFIELD CORPORATION INVESTMENTS OF DISTINCTION SINCE 1932 100 CHESTNUT STREET

Lebowitz Abraham (Anna T) envelope cutter 21 Cypress h 657 Allen
—Abraham (Sarah A) insp Chicopee h 23 Parkwood
—Joseph (Dora) h 62 Osgood
—Libby died Sept 14 1955 age 70
—Marion bkkpr 24 Charles h 40 Bancroft
—Minnie mach opr AmBCorp r 40 Bancroft
—Ruth M student r 657 Allen
LeBrasseur Jessie E Mrs bkkpr 194 Chestnut h at Ludlow
Lebreux Albert G (Aline B) pastrymkr 297 Plainfield h 21½ Bancroft
Lebron Martin r 2167 Main
Lece Charles r 304 Bridge
Lech John S foreman 38 Walter h at Chicopee
—Joseph K (Florence A) mach opr MDFCo h 43 St James cir
—Max J (Bertha V) meat cutter H L Handy Co h 28 Parker IO
Leckert Lawrence (Dorothy K) treas Cataldo & Leckert Inc 1534 Main h 67 Winding la
LeClair Alfred (Evelyn M) painter 3174 Main h do
—Annie Mrs h (4) 786 State
—Barbara M Mrs clk TelCo r 27 Waverly
—Donat T (Lena V) h 30 Catalina dr
—Doris A Mrs clk MMLInsCo r 127 Carew
—Eva M r 22 Sheldon
—Francis E (Barbara T) emp MCCo r 346 Liberty
—Francis M (Doris A) mach opr PM&GCo r 127 Carew
—George (Albina) doorman 1362 Main h 36 Greenwich
—Lillian J mach opr PPCo r 22 Sheldon
—Marie A r 130 Cloran
—Patricia A tchr 24 Bowles pk r inq do
—Paul J h 36 Hawley
—Pauline L clk MMLInsCo r 30 Catalina dr
—Raymond R (Elizabeth J) watch eng 73 State h at Agawam
—Robert C (Theresa E) insp VNInc h 49 Orchard
—Robert C Jr mach opr Windsor Locks Conn r 49 Orchard
—Ronald D (Barbara M) trk driver 33 Plainfield h 27 Waverly
—Wilfred A (Evelyn A) trk driver h 72 Bloomfield
—William F (Eleanor R) trk driver 227 Sharon h 26 John
Leclair Mary A r 18 Breckwood cir
LeClaire Beverly A boxer MBCo r 46 Calhoun
—Felicia N cafeteriawkr 1379 Main r 27 Crystal av
—Francis L (Felicia N) laundrywkr 327 Belmont av h 27 Crystal av
—Frederick H (Emily A) polisher CVMfgCo h 184 Hampden IO
—George P (Mabel M) mgr Holyoke h 133 Caseland
—Mabel M Mrs slswoman ASCo r 133 Caseland
—Wilmer F (Aurore E) sheeter MCCo h 46 Calhoun
Leclaire William J Rev pastor St Thomas Aquinas French Roman Catholic Church h 35 Harriet
LeClerc Albert C chauf (101) Union Station r 46 Essex
—Alphonse h 46 Essex
—Charles A (Claire T) grinder Chicopee h 59 Harriet
—Claire M Mrs tel opr TelCo r 62 Wellington
—Edmour J (Sylvia) carp h 404 Armory
—Eugene (Megnonime) carp h 52 Wait
—Gladys W Mrs h 2435 Main
—Norman D painter 508 Armory r 404 do
—Real F painter emp 508 Armory r 404 do
—Robert W (Loretta M) carp h (2) 1728 Dwight
LeCompte Albert J (Phyllis M) carp h 84 Abbe av
Lecount Mary L wid Edward h 61 Essex
Lecours Albert H (Aileen M) painter h 199 Harkness av
—Joseph A (Helen T) mach Wilbraham h 130 Kensington av
—Judith typist 1250 State h at Palmer
Lecuyer Alfred L (Ruth) bodyman 500 Columbus av h at WSpfd
—Dorothy D Mrs h 24 Stafford
—Edward J (Catherine R) tool grinder USA h 117 Leitch
—Edward M (Thelma A) molder Nat Bronze Co h 34 Bancroft
—John R (Lorraine F) rem to Willimansett
—Juliette L wid Jeremie H mach opr 29 Worthington h 205 Eddy
Leddy Pauline E wid Herbert L mgr coffee shop Mercy Hospital h 107 Harvard
—Thomas H (Dorothy E) tel opr 60 Island Pond rd h 71 Old Farm rd
Lederer Esther H Mrs clk 195 State r 32 W Alvord
—Hans (Margaret) baker 884 Sumner av h 34 Lancaster
—Helmut H (Christine L) foreman Holyoke h 31 Ledyard
LEDERER
—Karl H (Esther H) baker emp 886 Sumner av h 32 W Alvord
Ledewitz Morris (Bertha) pres A & S Delicatessen Inc 453 Dickinson h at Longmeadow
Ledger Crosby W (Julia B) repairman 1156 State h 6 Grace
—Edgar A (Mary E) gasoline 321 Walnut h 130 Oregon
—Elizabeth L student r 130 Oregon
—Ernest J (Dorothy M) store mgr 727 Main h at WSpfd
—Gladys B Mrs office sec (320) 293 Bridge h at Longmeadow
—Gloria M in USAirForce r 520 Oak IO
—Harry R (May) foreman CVMfgCo h 520 Oak IO
—Jennie Mrs h (37) 786 State
—Marjorie clk (209) 1200 Main h 520 Oak IO
—Maurice R (Bertha M) mach E Hartford Conn h 33 Hawthorne
—Paul (Frances) emp city h 15 Willard av
—Stephen A h (6) 307 Dwight st ext
Ledgerwood James L (Rita M) asst loan officer 1243 Main h 80 Jean dr
Lediard Ida J Mrs bkkpr 1747 Main r 39 Sylvan
—Patricia D dental asst (311) 1570 Main r 39 Sylvan
—Perry F (Ida J) sls mgr WSpfd h 39 Sylvan
LeDoux Ann R clk 365 State r 3396 Main
—Arline D r 68 Kensington av
—Dorothy M asst librarian 220 State r 68 Kensington av
—Edmund F in USArmy r 73 Central
—Ernest R (May A) elec AmBCorp h 73 Central
—Ezra (Ralphinea) carp h 3396 Main
—George T (Elizabeth A) trk driver VNInc h 63 Brandon av
—Jeannette r 73 Central
—John A (Diana M) maintman SGLCo h 68 Kensington av
—Robert E r 3396 Main
—Shirley M bkkpr Springfield Safe Deposit & Trust Co 127 State h at Northampton
—Willis L (Jennie M) mach opr AmBCorp h 380 Franklin
Ledoux Elizabeth G Mrs priv sec SWCo r 114 Westford cir
—Francis X (Florence A) photographer USA h 82 Canterbury rd
—Fredrrick E (Agnes A) repairman CBCo h 15 Huntington
—Harold C (Elizabeth G) pharmacist 188 Eastern av h 114 Westford cir
—Leonard E (Irene C) mach opr USEnvCo h 56 Orchard
—Robert (Fleurette) eng USA h 560 Dwight rd
Ledtke Richard A firefighter SFD r 1292 Parker
LeDuc Albert E (Julie A) carp h 19 Banbury
—Ann A nurse SHosp r do
—Beatrice Mrs slswoman 1496 Main r 2 Whitfield
—Donald W (Marcia J) assembler Westfield h 1075 Sumner av
—Eugene F (Lillian S) rem to Macon Ga
—Harry E (Doris A) maintman 32 Cypress h 38 Orange
—William J (Beatrice E) steamfitter USA h 2 Whitfield
Leduc Armand O (M R Florence) painter h 1338 Wilbraham rd
—Beatrice wid Raynaldo h 106 Chestnut
—Camille J (Jennie) erector 4 Fisk av h at Chicopee
—Edward L (Ann H) tool designer Agawam h 98 Cherrelyn
—Florine A tel opr TelCo r 836 St James av
—Gail J clk 1548 Main h at Chicopee
—Leopold F (Lillian M) emp Westinghouse h 473 Boston rd
—Louis H (Louise M) slsman 62 Vernon h at Holyoke

LEDUC MARC V
(Helen M) general building contractor masonry fireplaces foundations chimneys etc 41 Hillside dr E Longmeadow h do tel RE 4-4283 (After May 15th call information for new number)—See p 100

—Melissa Mrs matron 115 Dwight h (505) 774 State
—Walter J (Gisela) guard USGort h 28 Louise
LeDue Robert h (242-244) 2142 Main
LedDuke Howard E (Joann L) slsman 144 Chestnut h at Wilbraham
—Joann L clk 1295 State h at Wilbraham
Lee Albert W (Lillie-Mae) emp MCCo h 136 Greenwood
—Alfred (Margaret) rem to Brooklyn NY
LEE
—Alfred J (Marguerite M) clk MDFCo h 3338 Main
—Alice M wid Daniel marker 476 Union and furn rms 110 Thompson h do
—Archie rem to Connecticut
—Barbara L clk 1295 State h at Wales
—Benjamin J (Eva A) mgr 2654 Main h do
—Betsy student r 76 Bay
—Caroline H h (4) 87 James
—Catherine L office sec HSDiv r 177 Berkshire IO
—Charles E (Myrtle B) gen sec Young Men's Christian Assn 122 Chestnut h at E Longmeadow
—Charles G (Genevieve M) h 27 Merwin
—Clinton R (May E N) h 102 Maplewood ter
—Daniel B constrwkr r 110 Thompson
—David R (Marilyn M) cutter PPCo h 171 Rosewell av
—Dorothy nurse emp 759 Chestnut h at Hazardville Conn
—Edith A wid William C seamstress 395 Dwight h (8) 31 Cumberland
—Edward M (Helen L) h 270 Gillette av
—Edward M (Patricia F) mgr (901) 95 State h at Westfield
—Elaine L married Alfred Bishop
—Eliza r 25 Kimberly av
—Elizabeth Mrs matron Wesson Memorial Hospital r 523 Union
—Elizabeth G wid Patrick H h 861 Main
—Ethel O wid Edgebert r 21 Campus pl
—Eva C Mrs (Hotel Carlton) 2654 Main r do
—Florence E Mrs clk 1379 Main h 30 Alderman
—Frank M (Julie G) checker supv USA h (1) 120 Long Hill
—Frederick E in USMarines r 54 Howard
—George A (Jean H) in USNavy r 184 Arthur
—George H toolmkr h 553 Dickinson
—George R r 27 Hickory
—George W (Lucy P) buyer 653 Page blvd h at Feeding Hills
—Gertrude A wid William A clk MMLInsCo h (6) 547 State
—Gladys P Mrs h 87 Fort Pleasant av
—Harold W Jr mach opr 4 Birnie av r 30 Alderman
—Harry (Harry Lee Beauty Salon) (401) 1490 Main h (17) 14 Mattoon
—Harry Beauty Salon (Harry Lee and Mrs Ruth E Howard) (401) 1490 Main
—Hattie Mrs h 54 Essex
—Hazel G dental asst Dr A C Rock Jr (241) 130 Maple h at Hazardville Conn
—Helen C clk 85 Chestnut r inq do
—Helen E seamstress 33 Morris r 477 Bay
—Helen L Mrs clk (105) 36 Court r 270 Gillette av
—Helen L wid Egbert C h 32 Maynard
—Henry S Hall 44 State
—Herbert (Anna) head janitor WMassElecCo h 257 Central
—Herbert A (Emilie A) printer MCCo h 252 Locust
—Ho Yong physician SHosp r do
—Jack plumber r 241 Worthington
—-James Inc Albert N Salk mgr floor covering 727 State
—James M (Mabelle G) h 89 Catharine
—Jesse (Mildred) constrwkr 142 Hancock h 157 Monroe
—John rem to Ireland
—John J rugwkr Thompsonville Conn r 54 Howard
—John J (Eleanor M) emp NHRR h 68 Miller
—John S (Catherine G) firefighter SFD h 177 Berkshire IO
—Juanita C student r 76 Bay
—Katherine E Mrs slswoman 1514 Main r 11 Mattoon
—Katherine V Mrs tel opr TelCo h 15 Myrtle
—Kermit J (Lillian J) head guard The Third Nat Bank and Trust Co of Spfd h 51 Monroe
—Lawrence I (Thais E) emp G&BMfgCo h 43 Walden
—Lawrence T (Constance J) expediter AmBCorp r 15 Myrtle
—Leazie Mrs h (10) 159 Sharon
—Lorraine M Mrs r 57 Clarendon
—Louise H wid Albert h (29) 66 Pynchon
—Lydia M wid Robert B h 188 Locust
—Margaret M wid John emp SHosp h 66 Miller
—Margaret T h (8) 43 School
—Mary E clk (137) 36 Court r 66 Miller
—Mary E emp SHosp r 14 School
—Mildred M emp USEnvCo r (29) 66 Pynchon
—Nancy M Mrs married John Hubbard
—Nina L tchr 357 Hancock h 76 Bay
—Paint and Wallpaper (Donat and Lionel J Gaudette) 2894 Main
—Ralph E repairman WSpfd h 21 Campus pl

PARK CLEANERS and DYERS, Inc. Office and Works: 106 Kensington Ave.
"Dry Cleaning As It Should Be Done" Springfield, Mass. Phone RE 6-5476

A A 1 REALTY CORP. TELEPHONE RE 9-6577
JOSEPH O. TALBOT, Pres. :-: 50 SARATOGA STREET SEE PAGE 214

PROPERTY MANAGEMENT
WHITE SERVICE CORPORATION
496 BRIDGE STREET, SPRINGFIELD
TELEPHONE RE 2-5109
REAL ESTATE SERVICE

LEE
—Raymond r 43 John
—Raymond (Lorraine D) supt 84 Central h 448 Newbury
—Rena M bkkpr Third Nat Bank & Trust Co of Spfd r 477 Bay
—Richard C (Ruth E) in USAirForce h 1157 Boston rd
—Robert Jr (Lily M) emp GBCo h 184 Arthur
—Robert E in USAirForce r 184 Arthur
—Robert E (Betty-Anne) in USAirForce r 520 Dutchess
—Robert E (Elizabeth R) window cleaner emp 437 Orange h 140 Daviston
—Robert N (Lillian E) supt GBCo h 67 Grover
—Roberta A emp MBCo r 54 Howard
—Russell C (Virginia) meat cutter 225 Hickory h 203 Corcoran blvd
—Sook physician SHosp r do
—Soon Laundry (Bark S Eng) 27 Ferry
—Thomas F (Mildred M) rem to California
—Thomas H (Catherine E) baker GBCo h (2) 160 Rifle
—Thomas J (Bridget M) maintman G&BMfgCo h 130 Wolcott
—Uzell M Mrs h 178 Sharon
—Virginia E clk 1295 State h at Wales
—Wallace F (Pauline E) supv USRCo h 1121 Berkshire av IO
—Walter E (Phyllis F) eng CVMfgCo h 53 Devens IO
—Warren P (Jane) constrwkr r 110 Thompson
—Wayland W r 227 Quincy
—William C (Eileen E) lwyr (437) 31 Elm h 37 Wellington
—William F Jr restwkr h 43 Franklin
—William T Rev pastor St Matthews Roman Catholic Church h 52 Pinevale IO
—Winfield S (Dorothy L) foreman 33 Morris h 25 Loretta
—Wing cook 111 Worthington r 109 do
—Ying K (Sophy C) textile eng CFalls h 252 Oak IO
Leech Kenneth E (Patricia M) student h 37 Cameron
—Minnie K wid Howard C h 12 Amherst
Leeds Alfred v pres Western Mass Electric Co 73 State pres-treas Spfd Cold Storage Co Inc 52 Hillman and clk of corp Spfd Institution for Savings 63 Elm h 27 Ridgewood ter
—Charles A pres Whitley-Tailleurs Inc (4th fl) 395 Dwight h at NY
—Sally r 27 Ridgewood ter
Leeman Dorothy G executive steno 35 State h at Somers Conn
—Joseph W (Bernice L) carp h 1157 Boston rd
Leene Leo M (Agnes K) clk WMassElecCo h 188 Locust
Leers Agnes C wid Sigmund r 12 Elwood dr
—Robert S (Muriel M) plastic mfr Easthampton h 145 Abbott
Lees Benjamin (Sally C) (Rose Market Co) 1175 Main h 18 Longfellow ter
—Emily wid Joseph h 84 Fresno
Leetch Agnes slswoman 1592 Main h 85 Pearl
Leete Alice W in WAC r (5) 29 Federal
—Bella H wid Charles H h 61 Johnson

LEETE BRADFORD W
(Florence W) complete insurance service and surety bonds (320) 293 Bridge tel RE 3-0050 h 117 Longmeadow Street Longmeadow—See side lines and p 148

—Charles Jr (Evelyn) asst plant supt 95 Fisk av h at WSpfd
—Cora B Mrs clk (130) 36 Court h (5) 29 Federal
—Edmond r 166 State
—Frank W (Arline M) auto repr emp 1304 Dwight h 2417 Main
—James R in USAirForce r 61 Johnson
—Lincoln W (Catherine T) h 62 Lowell
—Marion L paper sorter 168 Birnie av h 8 Waverly
—Marlene E A nurse Mercy Hospital r do
—Nellie E supv TelCo r 32 Pine st ct
—Theodore W (Christine E) firefighter SFD h 378 Franklin
LeFeave Harriette L wid Charles clk 70 Chestnut h 62 Harrison av
Lefebre Martin (Sara) cutter Chicopee h (6) 24 Coomes
LeFebvre Edith M Mrs nurse SHosp r 83 Meadowbrook rd
—Edward E (Rhea M) rem to Florida
—Gerald J (Lorraine F) supv 145 State h 27 Anthony
—Henry P (Alma M) h 20 St James cir
—Paul L (Edith M) slsman 5 Court House pl h 83 Meadow Brook rd
Lefebvre Albert F (Annette B) letter carrier and janitor (2) 28 Wilcox h (2) do
—Alfred E (Aurora M) tester Titeflex Inc h 432 Sumner av
—Armand L (Jean V) slsman h 1235 Allen

LEFEBVRE
—Donald (Alice) mason Chicopee h 56 Bradford
—Donald R rem to Agawam
—Doris A clk TelCo r (2) 28 Wilcox
—Herman A h (4) 28 Wilcox
—Jacqueline B Mrs clk TelCo r 425 Sumner av
—Jeanne M clk (3d fl) 130 Maple h at CFalls
—Jerome F (Claire C) slsman 21 Cypress h at Holyoke
—Leo B (Rhea C) foreman Easthampton h 201 Rosewell av
—Leonard H (Leola M) rem to Agawam
—Maria V wid Wilfred r 432 Sumner av
—Peter A (Celine) wirewkr WSpfd h 1369 Dwight
—Rita J office sec (502) 145 State h at Feeding Hills
—Roger H (Jacqueline) plumber h 425 Sumner av
—Roland E (Gladys J) emp A&PCo h (7) 2718 Main
—Ruth M wid Hector W (Leader Stores) 531 Belmont av h 56 Marengo pk
LeFevre Emile A (Mary S) emp AmBCorp h 163 Bloomfield
—Marion K typist Pittsfield r 163 Bloomfield
—Rudolph F (Lorette R) trk driver SRCo h 178 Wason av
Lefevre Francis J coml artist Hartford Conn and 134 Cunningham h do
—Mary F med sec 14 Maple r 134 Cunningham
Leff Jack M jeweler repair 1210 Main h at Hartford Conn
—Jerome J (Anne) physician (313) 175 State h at W Springfield
—Max (Adele) h 109 School
—Morris H (Betta E) pres Youth Centre Inc 1496 Main h at Longmeadow
—Samuel (Yetta S) h 163 Leyfred ter
Leffingwell Anson T (Regina M) eng SHosp h 157 Massasoit
—Nancy L Mrs r 18 Donald
—Robert F laborer r 157 Massasoit
Lefkowitz Murray N (Shirley E) supv 40 Front IO h 423 Tiffany
Lefler Kass Lowry draftsman 1295 State h at Ludlow
LeFort Armand J (Lillie E) h 290 Bridge
Lefort Alfred custodian 4 Chestnut h do
—Jean E clk 115 Dwight r 284 Dickinson
—Laurent H trk driver 1548 Main h at E Longmeadow
—Leonce F (Hazel A) diesetter Westinghouse h 284 Dickinson
LeFrancois Natalie wid Pierre r 44 Atwater ter
Legacy Edward C (Loretta) helper 172 Chestnut h (28) 356 Belmont av
—Raymond E (Beverly) mach opr 172 Chestnut h (28) 356 Belmont av
Legal Aid Society of Springfield Mass Inc Windsor Sturtevant pres Russell R Moffatt treas George D Cummings sec (814) 145 State
Legalos Jennie C clk 33 Morris h at WSpfd
LeGary George A (Juliette A) papermkr WSpfd h 267 Boston dr
—Juliette A Mrs slswoman 1449 Main r 267 Boston rd
Legary Hector J cook 505 Sumner av r 50 Broadway
Legas Mathew J (Beulah M) methods eng Westinghouse h 83 East
Legault Conrad J trk driver 229 Albany h 227 College
Legein Elizabeth L wid Fernand C r 113 Old Brook rd
—Fernand C (Dorothy D) supv USRCo h 113 Old Brook rd
—Joseph T (Mary A) insp (226) 36 Court h 43 Dorne
—Mary A Mrs clk (15) 36 Court r 43 Dorne
Leger A Louise wid Hilaire h (56) 40 High
—Albert A insp Lynn h 47 Richelieu
—Alexander L custodian 1435 Carew r 70 Campechi
—Alexander L Jr (Loretta O) emp city h 70 Campechi
—Allen O (Mary) firefighter SFD h 53 Jonquil dr
—Alvre D (Blanche J) mach AmBCorp h 182 Ambrose
—Anthony P (Alice A) contr 74 Weymouth h do
—Cecilia E Mrs insp MDFCo r 86 Malden
—Clarence R in USAirForce r 108 Johnson
—Daniel F (Theresa Y) lather h 72 Horace
—Eric L (Josephine P) eng city h 108 Johnson
—Ernest E (Parmelia M) assembler AmBCorp h 202 Pearl
—Eugene J (Lillian M) supv WSpfd h 30 Marlborough
—George J in USNavy r 23 Wait
—Harvey P (Emma F) letter carrier 436 Dwight h at Agawam
—Helen T Mrs clk (200) 44 Vernon r 112 Burghardt
—Herman C (Cecilia E) slsman 215 Albany h 86 Malden
—Ida M Mrs h 30 Littleton

LEGER
—John W (Barbara M) process helper MCCo h 39 Begley
—Joseph D (Laura M) custodian 436 Dwight h at Ludlow
—Joseph E (Georgette B) mach emp 36 Dwight h 3017 Main
—Laurie A (Margaret) firefighter SFD r 61 Leslie
—Leo G pres-treas Leo's TV Inc 419 Walnut r 108 Johnson
—Leo J Jr (Marion L) tester 89 Logan h at Agawam
—Louis J Jr (Helen T) oil burner repairman h 112 Burghardt
—Marjorie M legal sec (705-706) 95 State r 74 Weymouth
—Mary A wid Edward h 23 Wait
—Parmelia M Mrs conf 869 Liberty h 307 Worcester IO
—Raymond D mach opr PMachCo r 30 Littleton
—Raymond E (Sally A) mgr 16 Bliss h at WSpfd
—Raymond J (Jean E) sls mgr Westfield h 108 Johnson
—Roger T (Ruth I) pres Thomas P Leger & Son 140 Manchester ter h do
—Roy A (Mary L) (East Springfield Variety Store) 484 Page blvd h 15 Haumont ter
—Thomas P (Emma) treas Thomas P Leger & Son 140 Manchester ter h 150 do

LEGER THOMAS P & SON INC
Roger T Leger pres Thomas P Leger treas contractors builders of homes general repairing 140 Manchester ter tels RE 4-1930 or RE 2-8352 —See p 111

Legere Elaine C clk 1295 State h at Ludlow
Legeyt Theodore (Linda) instr 139 Lyman r 33 Mattoon
Legeza Desanka V spray painter 25 Willow r 60 School
—Wasilye mail handler PO h (8) 218 Ferry
Legge Mildred Mrs clk 629 Main r 70 Coral rd
—Rufus S (Mildred) foreman E Longmeadow h 70 Coral rd
Leggett Albert V (Emilie W) emp Windsor Locks Conn h 49 Harkness av
—M Bryce (Marjorie E) h 200 Abbott
LeGrand Barbara nurse SHosp r do
Legrand Winifred F (Anne M) trk driver 385 Liberty h 85 Merida
LeGrande Marion Mrs h 527 Plainfield
Legros Delphine wid Joseph h (6) 7 Loring
—Pamphile M (Theresa P) mach Windsor Locks Conn h 62 Washburn
—Raymond G (Olive C) dental tech (605) 1562 Main h 125 Amherst
Legus Frank S (Mary E) maintman 369 Birnie av h 20 Grace
Lehane Daniel D (W Evelyn) sta fireman Holyoke h 731 Worthington
—Sylvia clk SF&MInsCo r 54 Madison av
—Winifred E clk 1402 Main r 731 Worthington
Lehberger Anna E Mrs treas Wason Avenue Package Store Inc 186 Wason av h at W Springfield
—Helmuth J (Maria) pres Wason Avenue Package Store Inc 186 Wason av h 3478 Main
—Martin W clk 73 State h at Agawam
—Paul F (Hattie) toolmkr 33 Morris h 128 Tiffany
—Reinhold (Anna E) clk Wason Avenue Package Store Inc 186 Wason av h at W Springfield
LeHenry Paul (Alice L) foundrywkr USA h 383 Birnie av
LeHeup Maude F clk 85 Chestnut h at E Longmeadow
Lehman Edith F wid Roscoe C r 100 Ridgeway cir
Lehmann Florence H Mrs clk 120 Oakland r 942 Chestnut
Lehr Anna L Mrs h 30 Olmsted dr
—John F mgr (323) 1694 Main r 30 Olmsted dr
Lehrer Richard E r 91 Fenwick
Lehtola Mailis wid Armas mach opr Chicopee r 86 Lucerne rd
Lehus Geneva r 54 Sargeant
Leiberman—see Lieberman
Leibowitz Allen (Harriet) supt Indian Orchard Finishing Co Inc h 68 Fenway dr
—George (Rose G) insp Indian Orchard Mfg Co Inc h 109½ Oakland
—Jack (Vivian) supv Alamac Knitting Mills Inc h 63 Fenway dr
—Rose G Mrs slswoman IOCo r 109½ Oakland
Leichsenring Kurt E (Hilda) sta eng SGLCo h (3) 220 Pearl
—Norman K in USNavy r (3) 220 Pearl
Leider Furriers (Henry C Leider) 471 Belmont av
—Henry C (Leider Furriers) 471 Belmont av h do
—Henry C Mrs (Shirley E) died Mar 26 1955 age 68
—Mortimer I (Jean S) (Electric Hardware Center) 1119 Main h 68 Castle
—Sheila student r 68 Castle
Leier Edward (Patricia M) professional hockey player h 18 Holland
Leigh Donald (Dorothy W) collector 1548 Main h 99 Federal
—Fanney Mrs r 890 St James av

HAMPDEN SAVINGS BANK
INC. 1852 19 HARRISON AVENUE
Safe Deposit Boxes at Popular Prices
Savings Bank Life Insurance
Register Checks — Travelers Cheques

Leighton George A (Agnes R) h 24 Bristol
—Harold C (Elizabeth A) (Leighton-Mattisen & Co) (315-316) 145 State h at WSpfd
—-Mattisen & Co (Andrew H Mattisen Harold C and Richard J Leighton) acct (315-316) 145 State
—Otis restwkr r 36 Willow
—Ralph L (Mary J) in USAirForce h 75 Cuff av
—Richard J (Marsha) (Leighton-Mattisen & Co) (315-316) 145 State h at Westfield
—Robert L (Jeanette) veterinarian 53-57 Bliss h at E Longmeadow
Leikin Mary wid Leon H h 102 W Alvord
Leinhauser Donald E (Emma A) photographer E W Hausamann Co h 46 Doyle av
—Emma A Mrs clk SOD r 46 Doyle av
Leiper Albert J r 93 Pemaquid IO
—James H h 60 Sonia
—Warren H (Dorothy Y) foreman MDFCo h 93 Pemaquid IO
Leishman Beverly Mrs priv sec 1295 State r 326 Central
—Douglas K (Beverly) mech 1211 Liberty h 326 Central
—Robert D (Blanche) foreman Westinghouse h 37 Schley
Leitch Fredonna tchr Sixteen Acres School h (8) 159 Sumner av
—Wesley G (Helen E) h 252 Wilbraham rd
—William M (Mattie E) slsman 385 Liberty h 66 Undine cir
Leiter Max (Roslyn R) gen mgr 629 Main and mgr 465 Breckwood blvd h 73 Whittier
Leithman Antonia r 1400 State
Lejeune Normand L (Viviane) emp 18 Gaucher h 6 Farragut
Leland Barbara J mach opr DMCo r 857 Belmont av
—Bennett A (Ruth F) slsman Boston h 147 Hartford ter
—Estelle mach opr 235 Mill r (4) 50 Franklin
—Frederick W (Marguerite M) mach HSDiv h 1 Groveland
—Rollin F (Marjorie M) taxi driver 17 Commonwealth av h 857 Belmont av
Leigeman Henry h 24 Raymond pl
Lellevie Joseph D (Claire G) porter 117 Carew h 419 do
LeMaire Barbara r 50 Broadway
—Howard L (Betty Jo) mgr 1340 Main h 30 Georgetown
Lemaire Alfred J (Lydia) clk A&PCo h 270 Centre IO
—Arline M priv sec MCCo r 270 Centre IO
—John B (Alice Y) assembler CVMfgCo h 254 Centre IO
Lemanis Agopios N (Jennie M) compositor Spfd Newspapers h 830 Newbury
—Nicholas S (Mary) slsman 254 Bridge h 36 Sterling
—Stephen N (Mary G) news photographer Spfd Daily News h 74 Oklahoma
—William N (Estelle N) insp USA h 90 Kensington av
Lemanski Alexander (Anna) h (2) 67 Bradford
—Alexander J draftsman 73 State h at Three Rivers
—Helen S h 48 Grenada ter
—Henry r 48 Grenada ter
—Henry P (Helen) foreman 38 Walter h at Fairview
—Stanley (Mary) h 38 Grosvenor
—Walter r 48 Grenada ter
—Wanda D clk 85 Chestnut h at Chicopee
—William J (Rita B) mach E Hartford Conn h 54 Saratoga
Lemar Alice A Mrs clk G&BMfgCo h 33 Florence
Lemarier Albert H (Helen A) postal trans clk B&A h 37 Alfred
—Donald (Angelina) emp AmBCorp and fuel oil 22 Thornfell h do
LeMay Catherine A wid Albert h 59 Patton
—Dental Laboratory (Louis G LeMay) (238-240) 172 Chestnut
—Edward C (Grace M) emp city h 52 Seventh
—Edward L mach opr Thompsonville Conn r 59 Patton
—Ethel M Mrs h 38 Clifton av
—Florence M Mrs h (6) 72 Patton
—Frederick A (Hazel T) trk driver 26 Cass h 2707 Columbus av
—Grace M Mrs furn rms 52 Seventh r do
—Henry H (Medora M) mach opr WSpfd h 664 Dickinson
—Irene A wid Arthur L slswoman 1454 Main r 2411 Roosevelt av
—Janet M clk 1295 State h at CFalls
—Louis G (Ruth) (LeMay Dental Laboratory) (238-240) 172 Chestnut h 85 Braddock
—Lucien J (Helen M) h 86 Calhoun
—Ludger (Grace) mach emp Westinghouse h 28 Tyrone
—Melvin A barber emp 433 White r 153 do

—Ralph H in USArmy r 664 Dickinson
—Richard R r 59 Patton
—Rose A wid Ulric P r 819 St James av
—Stuart P (Jennie L) grinder Westinghouse h 67 Fresno
—Theresa mach opr 33 Morris r 59 Patton
—William H (Lillian) bartender Longmeadow h 122 Patton
Lemay Alphonsine M wid Joseph h (1) 212 Carew
—Antoinette Mrs stitcher 33 Morris h 32 Dunmoreland
—Cora M atdt Monson h 9 Keith
—Edith A wid Wallace J r 74 Shamrock
—Gaston J (Marion R) forger SDFCo h 450 Newbury
—Lena Mrs floorwoman Chicopee h (5) 4 Massasoit
—Leon P mail handler 57 Liberty h at Aldenville
—Ora married Edward J Golba
—Roland A (Lucille I) tinsmith 57 Vine h 24 Ansara
—Rosaire J mach Agawam h (24) 324 Union
Lemberg Boris (Betty M) h 2772 Main
Lembo Anthony A (Frances R) supv Chicopee h 121 Kensington av
Lemelin Adelard (Jeannette) filterwkr Westfield r 18 Morris
—Alphonse J (Anna M) carp emp 220 Dwight h 60 Groveland
—Alphonse J Jr (Lorraine C) mech Truck Leasing Service Inc h 58 Groveland
—Clerinda wid Amedee cafeteriawkr SHosp h 37 Alfred
—George A (Ruth) elec C D Paine r 37 Alfred
—Hermenegilde J (Helena L) trk driver Park Dept h 45 Powell av
—Jean J (Alberta) carp h 1351 Dwight
—Raymond J (Dolores J) constrwkr 49 Chapin ter h 83 Wason av
—Robert G (Lucy J) rem to Salem
—Roger J (Shirley T) h 410 Forest Hills rd
LeMere Annie M wid Frederick J h 162 Alden
—Armon L (Wanda H) sls mgr 20 Franklin h 47 Bither
—Elmer J (Mildred B) toolmkr E Hartford Conn h 33 Longfellow ter
—Kenneth J letter carrier r 162 Alden
Lemery Camillia T sec to sta mgr WWLP 17 Pearl h at CFalls
—Edward C h 53 Chase av
—Francis P (Eleanor B) slsman h 58 Roy
—Roger C (Rita) rem to Suffield Conn
Lemieau Felix constrwkr r 166 State
Lemiech Helen A accounting clk USA h at Holyoke
Lemieux Alice I nurse USAirForce r 72 Hampden IO
—Arthur J (Beatrice R) real est broker CFalls h 67 Fenwick
—Donald G (Natalie A) firefighter SFD h 49 Garcia
—Edward A (Lorraine I) mach opr HSDiv h (25) 356 Belmont av
—Ernest H trainman NHRR h 25 Noble
—George A (Madeline C) maintman Palmer h 1217 Page blvd
—Girard constrwkr h 2907 Main
—Gisele M Mrs office sec 301 Bridge r 254 Fort Pleasant av
—Henry J (Ores M) elec welder Westinghouse h 72 Hampden IO
—Henry J Jr patternmkr 14 Napier r 72 Hampden IO
—Joseph A (Marie I) taxi driver Chicopee h 94 Washburn
—Joseph T (Delvina) h 20 Beauregard IO
—Leo J (Henrietta P) packer WECo h (3) 620 Carew
—Lionel A (Beverly J) lead opr MCCo h 306 Seymour av
—Mary P Mrs clk Third Nat Bank & Trust Co r 20 Kirk dr
—Mary R wid Adelard L h 39 Osgood
—Mildred T Mrs clk Windsor Locks Conn r 32 Brittany rd IO
—Mozart (Gisele M) interior decorator 254 Fort Pleasant av h do
—Octave J (Dora A) sorter USRCo h 26 Sullivan
—Oscar J (Mildred T) toolmkr CVMfgCo h 32 Brittany rd IO
—Philip L (Yvette) carp h 14 Alfred
—Wilfred L (Mary Ellen) slsman 1160 Bay h 20 Kirk dr
—William F (Mary D) student h 81 Breckwood cir
—William J (Aldea M) emp Bath Heat Co h 22 Beauregard IO
LeMire Archie J (Celia R) storekpr USA h 728 Union
—Archie J (Evelyn) trucker USEnvCo r 2167 Main
—Barbara A clk 93 Orleans r 728 Union
—Robert E trainee E Hartford Conn r 728 Union
Lemire Arthur (Yvonne) press opr MDFCo h 25 Thomas
—Doris B tel opr 95 Liberty r 177 Pasco rd IO
—Edward (Philomene A) foreman CVMfgCo h 21 Deveau IO

WILLIAM Z. CHIZ
REAL ESTATE
MORTGAGE LOANS
FIRST OR SECOND
Tel. RE 9-9010 13 Elm St.

—Eugene C (Phyllis A) patternmkr CVMfgCo h 46 Pasco rd IO
—Noel W (Louise B) shipping clk GBCo h 1215 Dwight
—Phyllis A Mrs ediphone opr (3d fl) 1200 Main r 46 Pasco rd IO
—Wilfred F (Doris B) draftsman CVMfgCo h 177 Pasco rd IO
Lemis George T (Irene B) dentist (203-204) 115 State h 3 Sorrento
—George T Jr (Helen P) mach opr E Longmeadow h 64 Wellington
—Helen P tel opr TelCo r 64 Wellington
—Lawrence K clk TelCo r 64 Wellington
Lemke Helen P wid Richard F stitcher 34 Front IO r 32 Welland rd IO
—Kenneth W (Eileen M) supv USA Armory sq h at Chicopee
—Maybelle M wid Edward h (6) 44 Donald
Lemme Angelina Mrs press opr 33 Morris r 317 Orange
—C Joseph (Frances I) tchr music 447 Plumtree rd h do
—Frances I Mrs (Frances Beauty Salon) 447 Plumtree rd r do
—Jennie M Mrs (Hollywood Market) 71 Saratoga r 75 do
—John L (Angelina) emp city h 317 Orange
—John L Jr carp r 317 Orange
—Joseph A clk 71 Saratoga r 75 do
—Joseph P (Jennie M) mach CVMfgCo h 75 Saratoga
Lemnah Armand painter r 232 Dickinson
—Bernetta M emp 82 Olmsted dr r do
—Nelson J h 232 Dickinson
LeMoine Joseph janitor 2167 Main r do
—Joseph E (Maud A) h (1A) 130 Belmont av
Lemoine Adolph M (Germaine) die repairman MDFCo h 108 Bancroft
—Bernard A in USCoastGuard r 2994 Main
—Catherine wid Felix died June 25 1955 age 82
—Clement r 27 Bliss
—Ernest r 18 Beaven
—Herve E (Irene E) weaver Holyoke h 2994 Main
—Laura M L wid Paul h 74 Mill
—Leo H (Yvonne M) floor contr 37 Armory h do
—Leo M grinder MDFCo r 108 Bancroft
—M Hermine Mrs r 56 Waverly
—M L Irene supv MMLInsCo r 74 Mill
—Mary A wid Alfred O died July 3 1955 age 61
—Nelson E (Mayble G) trk driver (910) 1387 Main h 84 Marble
—Ovila F mach Westinghouse h 18 Beaven
—Paul E (Shirley) emp MCCo h 46 Granby
—Raymond r 34 Grove
—Rene J trk driver 198 Chestnut r 108 Bancroft
—Roland H (Magdalene L) bdg contr 123 Draper h do
—Rosaire (Yvonne N) mach WSpfd h 27 E Hooker
—Theresa waitress Agawam r 18 Sumner ter
—William F emp (910) 1387 Main r 84 Marble
Lemon Hazel B Mrs (Lorraine's Drive-In and Diner) 430 Springfield r 60 Silver
—Leon R (Mary O) mach opr Westinghouse h 26 Farnsworth
—Raymond S (Hazel B) clk 1548 Main h 60 Silver
Lemonis Anthony J (Thina) cook Highland Hotel h 124 Johnson
Lemos Arthur (Albina M) (Orchard Taxicab Co) 158 Main IO h 140 Berkshire IO
—Joseph L office mgr 64 Napier h at Ludlow
Lempke Frank r 83 Bradford
Lenardo The apts 157 Wilbraham av
Lender Rebecca wid Frank h (6) 1728 Dwight
Lendway Stephen A agt (2d fl) 119 State r 124 Northampton av
Lengieza Michael J (Sophia C) foreman 38 Walter h at Chicopee
—Walter A (Lottie T) lathe opr HSDiv h 581 Bay
Lenhart William K (Lena M) h 152 Lake dr IO
Leniar Retha M Mrs r 232 College
Lenihan William (Marion V) instr Agawam h 127 Spring
Lenilko Charles upholsterer emp 1187 Dwight r 33 Littleton
—Jean I Mrs office sec (209) 83 State r 33 Littleton
—John (Jean I) clk DMCo h 33 Littleton

FRED C. McCLEAN HEATING SUPPLIES, Inc. —P.O. BOX 1668— 47 PARK STREET TEL. RE 4-5668

Telephone
RE 3-7770
J. J. DILLON
JOHN J. DILLON, JR.
REAL ESTATE - INSURANCE - MORTGAGE - BROKERS
Room 411
1200 Main St.

FIELD, EDDY & BULKLEY INSURANCE
1200 MAIN STREET PHONE RE 4-1112
Fire -- Accident -- Auto

TELEPHONE RE 3-6513
BENJAMIN POWELL SONS, INC.
EAVE TROUGHS — LADDERS — ROOFING
109-115 ALLEN STREET

SULLIVAN COAL & OIL CO.
OIL BURNERS
SALES — SERVICE
Tel. RE 2-2181
Office and Yard: 436 TAYLOR STREET

—Mary clk (306) 1537 Main r 33 Littleton
Lenker Patricia E clk 85 Chestnut h at Will
Lenkoski Leo L (Mary A) slsman Holyoke h 11 Gold
—Ruth M tchr Northampton r 11 Gold
Lenneck Michael grinder AmBCorp h 2616 Main
Lennehan—see Linehan and Linnehan
Lennell Raymond r 837 Main
Lennon Edna R Mrs folder 40 Front IO r 67 Middlesex
—Harold G (Alice M) emp city h 88 Spring
—Irene W clk USEnvCo h 12 Niagara
—Mabel E Mrs furn rms 31 Mattoon r do
—Mae E prin acct clk probation office 208 Broadway r 72 Firglade av
—Mary M tel opr 295 Worthington h at Aldenville
—Thomas W student h 72 Firglade av
—William H tchr 53 Elliot h at Feeding Hills
—William J (Mabel E) elec emp 37 Worthington h 31 Mattoon
Lennox Catherine V Mrs dietitian Wesson Memorial Hospital r 32 Myrtle
—Helen M solderer (6th fl) 33 Lyman r 116 Fort Pleasant av
—John E student r 32 Myrtle
—John F r 32 Myrtle
—William J (Catherine V) supt 32 Myrtle h do
Leno Vernon C (Anita E) rem to Agawam
LeNoir Edward P (Alice F) adjuster 25 Harrison av h at Thompsonville Conn
—Elizabeth A married Warren Roberg
—Esther E timekpr AmBCorp h (6) 20 Jenks
—John T (Evelyn L) calibrator AmBCorp h 42 Bevier
Lenoir Charles R (Mittie J) emp city h 25 Wilbraham av
—Raoul (Rollande) barber S E Hooker h at Agawam
—Raymonde emp (5th fl) 296 Main h at Agawam
Lenois Charles r 1400 State
—Earl B (Beatrice M) tool grinder Hartford Conn h 61 Saratoga
Lenox Hall 274 Worthington
—Hotel and Bar (Adolph and Alfred R Ryll) 1837 Main

Lenox Saws
Industrial Equipment and Supply Co distributors 419-425 Main tel RE 4-1196—See p 138

—The apts 11 Myrtle
Lent Clifton N (Rose M) draftsman (400) 1694 Main h 26 Brigham
—Margaret S clk Third Nat Bank & Trust Co of Spfd r 26 Brigham
Lenville John J chiropractor (601-602) 1570 Main h at Chicopee
—Mary E clk ASCo r 80 Groveland
—N Roy (Myrtle L) chiropractor 80 Groveland h do
—Norma R tchr WSpfd r 80 Groveland
Lenz Charles E (Helen A) special agt (230) 146 Chestnut h 88 Brookside cir
—Helen A Mrs clk (200-201) 44 Vernon r 88 Brookside cir
Lenzi Albert H clk Highland Hotel r 869 Worthington
—Gaetano r 106 Littleton
—Louise Mrs h 869 Worthington
—Richard emp Highland Hotel r 869 Worthington
Leo Thomas r 1036 Main
Leo's Jenny Station (Leo Momimee) gasoline 262 St James blvd
—Jewelry Store (Leo J Beauregard) 30A Maple
—TV Inc Leo Leger pres-treas 419 Walnut
—Used Car Exchange Inc Leo Babian pres-treas 1174 State
Leon's Jarman Shoes for Men (Leon Gotler) 1599 Main
—Lunch (Leon P Dufault) 178 Alden
Leonard A F & Son (Alfred Norrgard and Mrs Edith E Leonard) furriers (202) 167 State
—Augusta wid Michael H h 28 Saratoga
—Bessie Mrs waitress 1096 Main h 298 Dwight st ext
—Birtell A (Yvonne D) mach E Hartford Conn h (4) 266 Pearl
—Carlton M (Janet P) clk AmBCorp h (2) 85 Oswego
—Cecelia H Mrs sec-treas J S Macdonald Inc 274 Worthington r 28 Providence
—Charles H r 15 Weymouth

—Charles N (Ruby G) insp (412) 145 State h 166 Whittum av
—Drug Inc Steve G Vaselacopoulos pres James G Vaselacopoulos treas 2128 Main
—Edith E wid Archer F (A F Leonard & Son) (202) 167 State h 79 Marengo pk
—Edward (Rhea G) plantman 87 Albany h 13 Underwood
—Eleanor wid Frank E (Square Deal Garage) 147 Taylor h at Agawam
—Eleanora P clk (3d fl) 95 State h at Hazardville Conn
—Eugene P (Patricia J) firefighter Westover h 34 Barton
—Field C physician (C) 6 Temple h at Thompsonville Conn
—Francis C (Muriel F) examiner Federal Intermediate Credit Bank h 147 Arcadia blvd
—Gerald H (Marion T) hostler Greenfield h 25 Holy Cross
—Hazel L cashier 45 Pomona h 284 Oakland
—Herman W (F Marianne) clk G&BMfgCo h 9 Clarendon
—James F (Mary F) firefighter SFD h 65 Brookside cir
—James J (Elizabeth H) rest Wilbraham h 86 Eddy
—James M (Catherine H) business agt Bricklayers Masons & Plasterers Union 21 Sanford h at W Springfield
—John P (Cecilia H) pres J S Macdonald Inc 274 Worthington h 28 Providence
—John W (Hazel K) slsman 472 Bridge h 783 St James av
—Kathleen A wid James F hotelwkr 140 Chestnut r 61 Woodmont
—Kenneth W clk StRy h 143 Groveland
—Lawrence W (Veronica V) slsman Chicopee h 40 O'Connell
—Lois L clk MMLInsCo r 29 Embury
—Marion clk 855 State r 296 Greenaway dr
—Marion T Mrs tel opr TelCo r 25 Holy Cross
—Mary A wid Carlton W r 143 Groveland
—Mary V bkkpr 49 Hampden r 284 Oakland
—Merwin H (Virginia) emp AmBCorp h 16 Harriet
—Patricia A tchr public schools r 28 Providence
—Robert J (Santa M) heat treater CVMfgCo h (3) 655 State
—Roger C (Mary E) clk 899 Main h 15 Weymouth
—Ruby G Mrs clk 19 Harrison av r 166 Whittum av
—Santa M Mrs tchr 45 Sumner av r (3) 655 State
—Theodore J (Mabel B) porter 1400 State h 88 Lorimer IO
—Veronica V Mrs office clk Chicopee r 40 O'Connell
—W Edward rem to W Springfield
—Walter A insp Smith & Wesson Inc r 175 Mill
—William D (Adelaide B) h (506) 774 State
Leonard's Cricket Shop (Leonard S Wolf) women's clothing 20 Vernon
—Specialty Shop (Leonard S Wolf) women's clothing 16 Vernon
Leonardi Harry L (Margaret E) tchr Agawam h 109 Wilmont
Leone Amedeo (Mary V) tchr music and (Accordion Center) 122 Pearl h do
—Angelina M Mrs PBX opr MMLInsCo r 17 Mary Colburn rd
—Bettina R wid Peter N h (7) 92 High
—Catherine A Mrs tchr 53 Elliot h at Longmeadow
—Emileo J (Angelina M) patternmkr Manufacturers' Pattern & Model Co h 17 Mary Coburn rd
—Felix maintman Westinghouse h 443 Armory
—Frank W (Laura L) pres-treas-mgr Frankie's Inc 220 Main h 415 Maple
—Gennaro J (Marilyn) rem to Anchorage Alaska
—George C (Rose) stripper BCo h 12 Manhattan
—James student r 48 Fremont
—Johanne R clk 1531 Main r 415 Maple
—Joseph R (Theresa R) mach opr BCo h 50 Ashley
—Lawrence J (Curly's Barber Shop) 821 State h at Thompsonville Conn
—Leo emp 41 Mill r 48 Fremont
—Peter A (Cecile A) gilder 213 Dwight h 92 Malden
—Rio P bkkpr Westfield r 414 Plainfield
—Ronald L (Beverly A) steamfitter 47 Park h 1434 Bay
Leopardi Albert A (Elaine F) tool designer Agawam h 306 Page blvd
Leopold Arthur r 470 Carew
—Frederick student r 470 Carew
—Frederick O student r 15 Santa Maria
—Sidney (Frances) junk dlr 88 Webber h do
—William slsman 1132 Dwight h 470 Carew
LePage Eugene R (Mary C) clk Smith & Wesson Inc h 80 E Allen Ridge rd
—Frederick B (Marjorie E) asst v pres Union Trust Co of Spfd Mass 1351 Main h at Wilbraham
—Ralph J emp A&PCo r 34 Greenwood

—Roger trk driver 480 Central r 40 Lincoln
—Yvon J (Rose D) carp h 635 Chestnut
LePain George O (Irma A) optician Hartford Conn h 84 Federal
—Irma A Mrs receptionist (309) 1618 Main r 84 Federal
Lepak Robert R (Eleanor M) (Fred A Wright & Co) (200) 1694 Main h 51 Candice rd
Lepan Robert E (Mary A) metalsmith E Hartford Conn h 32 Decatur IO
Lepczynski Francis A (Frances R) emp A&PCo h 248 Pearl
—Gertrude packer 1808 Columbus av r 1200 Dwight
—Ignacy boilermkr B&A h 1200 Dwight
—Irene assembler 93 Orleans r 1200 Dwight
Lepianka Anthony r 59 Eloise
—Sophie K Mrs waitress 164 State r 28 Leonard
—Steven J (Sophie K) chef 164 State h 28 Leonard
Lepierre Alfred O (Alice M) mach opr PMachCo h 32 Dunmoreland
Lepine Paul B (Thelma M) chemical opr 644 Monsanto av IO h 580 Plainfield
Lepley Samuel L (Gloria L) in USArmy h 61 Cornflower
LePort Floreda wid Orlando h 50 Foster
Leporati Antonio (Norma E) coalwkr 19 Harrison av h 396 Orange
Lepore Ernest A (Maria B) tech AmBCorp h 151 W Allen Ridge rd
Lepovetsky Isadore (Sylvia M) distributor 31 Winter h 119 Wheeler av
—Melvin G trk driver 31 Winter r 119 Wheeler av
—Rose H wid Hyman died Apr 2 1955 age 84
Lepow Barbara R student r 63 Lyndale
—Irving J (Clara G) slsman Chicopee h 26 Texel dr
—Melvin B (Eunice R) (Central Travel Bureau) 180 Worthington h 218 Winton
—Samuel E (Rosalind R) slsman WSpfd r 63 Lyndale
Lepowe Dawn C steno USA r 98 Melha av
—Donald A student r 98 Melha av
—Estelle G wid Robert I h 98 Melha av
Lepper Edwin P cartoonist 118 MassAv r do
—Oscar (Elsie M) h 118 MassAv
—Wilbur O buyer 1379 Main r 118 MassAv
Leppopolli Muriel E Mrs nurse emp 20 Myrtle h (5) 86 Byers
Lepri Attilio (Mary E) (Charm Cafe) 1146 State r inq do
—Mary Mrs clk 180 Eastern av h 158 Pendleton av
LeQuatte Muriel Mrs h (1C) 76 Long Hill
Leray Celima M wid Joseph J r 61 Melha av
Lerche Ella D wid Rudolph W h 158 Fountain
—Frederick H (Mae G) pharmacist Windsor Locks Conn h 210 St James av
—Gustave F died Aug 27 1955 age 82
Lereau Joseph H (Aldora L) asst chief eng E Hartford Conn h 41 Daniel IO
Leredes William emp Highland Hotel r 32 Holyoke
Lerman Lillian bkkpr 1496 Main r 113 Lexington
—Morton (Lillian) apprentice toolmkr USA h 113 Lexington
Lerner Eva wid Lewis h (2) 92 Woodside ter
—Herbert (Dorothy) lwyr (21-22) 1214 Main h at Longmeadow
—Israel D (C Ethel) prin Hebrew Day School 27 Oakland h 88 Groveland
—Louis (Ida) pres Regal Appliance Stores Inc 1120 Main h 134 Woodside ter
—Shops Henry E Schiffman mgr women's clothing 1423-1427 Main
LeRocque Ora N wid Joseph h 11 Grove
Leronda Joseph P tchr 1170 Carew r 123 St James blvd
Leroux Frederick r 100 William
—Mary B clk 1477 Main h at Scitico Conn
LeRoy George E tchr 141 Washington r 50 Marsden
—John B Jr (Nancy C) adjuster (243) 31 Elm h 835 Sumner av
—Lynn Z (Olive) canteen service 16 Ashmun h 21 Main
Leroy John rem to New Jersey
Lertora James R (Shirley D) tchr S Hadley h (11) 147 Sumner av
—Shirley D Mrs office sec HSDiv r (11) 147 Sumner av
Lerza Fern clk 85 Chestnut h at Feeding Hills
Les Walter J (Helen K) (Art Service Co) (311) 1694 Main h at W Springfield
Lesok Emil (Elizabeth C) (Hello-Day Lines) 575 Columbus av h at Westfield
Lescarbeau Helen M wid Eric married Lucien J LeMay
Lescault Agnes wid Joseph N h 138½ Main IO
—Ernest V (Laurette H) emp USA h 180 Centre IO
—Veronica F r 138½ Main IO
Leschuck Alexander (Mary) trk driver Agawam h 75 Charles
—Helen office sec (1101) 95 State r 11 Hebron

INSURANCE BONDS MORIN INSURANCE AGENCY 1570 Main Street Tel. RE 6-4591

PRESTON AND OLMSTEAD, INC.
TELEPHONE
RE 2-5161
THE TRAVELERS { INSURANCE CO.
INDEMNITY CO.
FIRE INS. CO.

—Lena wid Charles h 11 Hebron
Lescord Laura L wid Levi P h 67 Ventura
—Rita T clk TelCo r 67 Ventura
Leseman Mary E Mrs clk B&A r 39 Washburn
—Roy B (Mary E) h 39 Washburn
Leshin Albert B (Jennie Z) tailor ASCo h 46 Shawmut
—Ida purchasing agt USA r 46 Shawmut
Leshure Diane junior clk 208 Broadway h at Longmeadow
LeSiege Gaspord J h 33 E Hooker
Lesieur Theresa nurse Mercy Hospital r do
Leskiew Wasyil sweeper MDFCo h 122 Franklin
Leslie Alexander died Feb 23 1955 age 43
—Bernice G wid Alexander executive dir Springfield Girls Club 343 Chestnut h (7) 86 School
—Charles I (Anne C) clk 1379 Main h 14 Buchholz
—Clifford O (Marion L) office mgr (404) 1387 Main h 109 W Alvord
—Clifford O Jr student r 109 W Alvord
—Isabella supv TelCo h 258 Locust
—Jean student r 86 School
—Marian L slswoman 1390 Main h at W Springfield
—Merwin C (Vera I) mach Smith & Wesson Inc h 21 Bloomfield
—Ruth Mrs beautician 126 Tyler r 125 Catharine
—Ruth G Mrs h 210 Pendleton av
—Stewart (Shirley M) laborer MCCo h 53 Laurel
—Wells L janitor 616 Berkshire av h 32 Humbert
—Wells L Mrs (Melissa E) died Nov 19 1955 age 76
Lesniak Max (Sally) mech 355 Chestnut r inq do
—Thomas J Jr (Evelyn M) optometrist Chicopee h 905 S Branch pky
Lesperance Edward F (Marie L) postal trans clk h 177 Leyfred ter
—Yvette M tchr 54 Byers r 177 Leyfred ter
Lesquier Edmund O (Charlotte K) credit mgr AmBCorp h 14 Burton
Lessard Albert R (Simmone) press opr AmBCorp h 16 Douglas
—Aurora M Mrs rem to W Springfield
—Daniel L trk driver 385 Liberty h 70 Belmont av
—Elizabeth M wid J Raymond policewoman h 6 Inglewood av
—Emma r 109 Olmsted dr
—Felix J (Aurora M) rem to Spfd
—Francis J (Kathleen A) trk driver 106 Kensington av h (2) 545 Main
—Henry L janitor G&BMfgCo r 70 Belmont av
—John (Patricia T) chemicalwkr 644 Monsanto av IO h 62 Parker IO
—Joseph (Bertha) barber 2169 Main r 49 Church
—Lester R rem to W Spfd
—Lewis L (Jean A) asst supt of agencies MMLInsCo h 42 Magnolia ter
—Lucinda L med sec 146 Chestnut r 42 Magnolia ter
—Maurice C (Catherine M) mach opr AmBCorp h 228 Harkness
—Napoleon (Mary A) cleaner city h 28 Grove
—Rudolph J (Lucile T) mach HSDiv h 64 Saratoga
—Samuel A (Marrilla A) carp MMLInsCo h 251 Rosewell av
—Victoria L stitcher 18 Park r 70 Belmont av
—William E (Rachel V) rem to WSpfd
Lesser Bertha Z Mrs supv 33 Morris h at Longmeadow
—Stanley (Margaret) baker Holyoke h 14 Garcia
Lessing Engeline E Mrs priv sec 1548 Main r 70 Ventura
—Nardus N (Engeline E) tchr music 70 Ventura h do
Lestage Roger G (Josephine M) assembler Westfield h 24 Stafford
Lester Amusement Co Harold M Wernick pres Zane P Wernick treas Lester B Wernick clk 17 Pearl
—Anna E wid Eugene F h 670 Plumtree rd
—Bella wid Samuel R r 32 Benton
—Grace A priv sec SF&MInsCo r 670 Plumtree rd
—J Raymond real est 32 Benton h do
—James L (Edith B) plater USA h 5 Gilman
—Marguerite N h rear 426 Dwight rd
—Marjorie P tchr 35 Eastern av r 14 Herman
—Minnie wid John r 941 Allen
—Thelma J steno MMLInsCo r 42 Benton
—William F (Isabel A) insp Westinghouse h 329 Tinkham rd
Letalien John (Eva) emp B&A r 37 Bradford
Letarte Ethel E steno CVMfgCo r 91 Pasco rd IO
—M Louise wid Leopold J seamstress 34 Front IO h 91 Pasco rd IO
Letellier Arthur E died Jan 4 1956 age 78
—Charlotte D wid Arthur E h 68 Grover
—Joseph L (Eva N) checker AmBCorp h 40 Bancroft
—Marguerite M steno (3d fl) 1200 Main h at Agawam
—Marie student r 112 Penrose
—Mary wid Emery tchr 62 Rosewell av h 112 Penrose

—Rose C Mrs priv sec 32 Harrison av h at Agawam
—Roy T (Margaret R) emp time study dept Chicopee h 121 Aldrew ter
Letendre Armand J in USArmy r 34 Francis
—Arnold L (Marium B) policeman h 200 Birchland av
—Arthur J (Yvonne M) bus opr StRy h 145 Johnson
—B & Sons Co (Yvon J Letendre) bdg contrs 81 Randall pl
—Blanche G med sec 21 Maple h at Feeding Hills
—Cecile E office clk 1011 Columbus av h at Longmeadow
—Clara M wid Urgede h 15 Lamont
—Edward P (Mary A) furnace installer 38 Greenwich h 34 Dana
—Eugene L (Thelma E) sergt police h 114 Acrebrook rd
—Gaetan M (Mary L) constr foreman h 80 Randall pl
—Germain J (Rita A) ins agt 293 Bridge h 340 Eastern av
—Girard A (Agnes T) farmhand E Longmeadow h 665 Wilbraham rd
—Guy P (Mary E) (Century Construction Co) 166 Euclid av h do
—Helen C bkkpr 1615 Main h at E Longmeadow
—Joseph M (Jean) shipping mgr 1548 Main h 28 Worcester av
—Kathleen A priv sec 1295 State h at Feeding Hills
—Leonard A (Annabelle M) foreman MDFCo h 81 Jardine
—Raymond J (Grace E) carp emp 21 Silver r 15 Lamont
—Rita A Mrs clk SETCo r 340 Eastern av
—Robert A (Barbara A) bdg contr 37 Stafford h do
—Romeo (Jeannine G) painter emp 32 Noel h do

Letendre Sylvio R
(Irene) pres A L Phelps Inc 11 Andrew h at Feeding Hills—See p 103

—Urbain J (Lucy) carp h 34 Francis
—Yvon J (Constance F) (B Letendre & Sons) 38 Kingoke la h do
Leto Alfred R (Frances V) plasticwkr Ludlow h 1541 Parker
Letour Raymond J (Carmel J) mach HSDiv h 46 Wilton
Letourneau Alfred G (Rhea L) firefighter SFD h 160 Cedar
—Antonia wid Adonias h 272 Dwight st ext
—Carter C (Florence M) groundman WMassElecCo h 40 Marble
—Eugene R (Eva A) administrative USA h 44 Worcester IO
—John B painter r 5 Litchfield
—John M (Jane E) assembler HSDiv h 5 Litchfield
—Lorraine C married Andrew Letourneau rem to Manchester NH
—Marion V Mrs tel opr 36 Court r 203 S Branch pky
—Raymond E (Marion V) carp city h 203 S Branch pky
—Raymond J (Josephine F) targeteer USA h 81 White Oak rd
—Rhea L Mrs stock handler 93 Orleans r 160 Cedar
Lettis Marilyn L clk TelCo r 238 Sumner av
—Robert G (Marilyn L) shipping clk Windsor Locks Conn r 238 Sumner av
Letts Gerald D (Audrey M) in USAirForce h 305 Water IO
Leturneau Sadie L Mrs clk ASCo r 50 Princeton
Letwin Fred G (Lily M) office mgr MMLInsCo h 89 Embassy rd
Leucus Joseph A r 2177 Main
Leunig Charles A (Marie) mgr (3d fl) 29 Worthington h 1617 Plumtree rd
Leutsch Rudolph E (Yolanda J) mach opr AmBCorp h (24) 2 Gerrish ct
Levakis Christine bkkpr 15 Seventh h at Hampden
—George N (Irene G) pres-treas Liberty Laundry Co Inc 15 Seventh h at Hampden
—George N Jr (Freda E) slsman Fall River h 101 Whittier
—Irene G Mrs sec Liberty Laundry Co Inc 15 Seventh h at Hampden
—John (Dorothy L) foreman 15 Seventh h 192 Belmont av
LeValle John W (Belvha R) tire curer USRCo h 225 Hancock
Levalle Rose Mrs r 22 Sheldon
Levan Arthur A (Florence N) slsman 721 Worthington h 1353 Plumtree rd
—Kay clk MMLInsCo r 1353 Plumtree rd
Levanos Anastasios L (Valentina B) shoe dyer 36 Harrison av h 75 Bradford
Levart Mollie r 23 Annawon
—Nathan (Esther) h 23 Annawon
LeVasseur Lucien (Marie J) mach opr CFalls h 98 David
Levasseur Julia P Mrs cashier Hotel Kimball r 25 Warner
—Lawrence J (Lucenne E) mach opr HSDiv h 574 Chestnut
Leveillee C George (Eleanor J) (Zenith Hearing Aid Bureau) (408-408A) 1537 Main h 930 Belmont av
—Henry Z (Rita M) acct emp WMassElecCo h 29 Pershing ter
—Rita M Mrs clk MMLInsCo r 29 Pershing ter
Leveillee Leopold G (Barbara H) clk Agawam h 51 Kenway dr
Levell Angela J Mrs hairdresser 340 Bridge r 69 Marlborough
—John H (Angela J) mach PM&GCo h 69 Marlborough
Leven John S (Esther) v pres-sls mgr The Tarbell-Watters Co 144 Chestnut h at Longmeadow
Levene Harry h 34 Somerset
Levenson Israel D (Dina) mattressmkr 85 Rowland h 249 Commonwealth av
—Paul (Sylvia) pres-treas Standard Mattress Sales Co Inc 40 Napier h 441 Trafton rd
—William (Shirley S) pres Wholesale Furniture Factors Inc 40 Napier h at WSpfd
Leventis Charles S student r 144 Carew
—Maria S bkkpr 84 Broad r 144 Carew
—Spiros (Angela) yardman USA h 144 Carew
—Sylvia S clk MMLInsCo r 144 Carew
Lever Arthur E (Gertrude F) h 39 Maynard
—Donald W (Lila D) rem to Ludlow
—Jacob R (Anna P) (The Aquarium Center) 969 Columbus av h 78 Belmont av
Levere Frank E (Mildred) foreman Agawam h 34 Vermont
—Joseph P r 36 Willow
Leverette Edison D slsman 228 Birnie av r 1472 Plumtree rd
—William E (Rosa D) v pres-gen mgr US Spring Bed Co 228 Birnie av h 1472 Plumtree rd
Leverone Louise M h 12 Maplewood ter
Leverton Albert A (Carlyn S) dentist 40 Maple h ta Longmeadow
—Edward E (Norma G) dentist 40 Maple h at Longmeadow
Levesque Aimee F (Mary J) trk driver 80 Hancock h 17 Whiting
—Albert A (Collette A) carp h (3) 2353 Main
—Almira P wid Thomas F r 151 Worcester IO
—Arthur H (Frances T) linotype opr Spfd Publishing Co h 108 Dana
—Arthur J (Blanche) janitor SRCo h 68 Linden
—Arthur J (Joyce C) hoisting eng 124 State h 1157 Boston rd
—Arthur W (Barbara A) repairman Westinghouse h 5 Ansara
—Barbara A Mrs typist USA r 5 Ansara
—Donald (Frances) test opr HSDiv h 30 Bellwood rd
—Edith M bkkpr 1985 Main h 122 Main IO
—Frances T Mrs grapho typist 365 State r 108 Dana
—Germain L (Irene L) pharmacist 728 Dwight h 32 Thomas
—Henry J (Mary B) h 50 Quebec IO
—Joseph E slsman h 9 Bayonne
—Joseph H r 17 Whiting
—Joseph H dismantler Westinghouse h 60 Monroe
—Leo J (Irene F) elec CVMfgCo h 44 Avon pl
—Louis (Germaine M) shovel opr h 51 Pine Grove
—Lucien C teller 9 Libcar r 83 Chapin ter
—Lucien J r 65 Oswego
—Lucienne Y r 9 Bayonne
—M Ursula r 122 Main IO
—Norman mach opr US Bed Spring Co r 22 Eagle
—Norman H (Irene C) firefighter SFD h 52 Quebec IO
—Patrick student r 83 Chapin ter
—Paul J (Yvonne) laborer USA h 378 Chestnut
—Roland (Greta) (Orchard Jewelry) 227 Main IO h at Ludlow
Leveton Barney (Pauline D) chef 44 Copley ter h 77 Prospect
—Benjamin (Fannie A) (Associated Building Wreckers) 350 Albany h 40 Knollwood
—Edward E (Joan Z) bottler E Longmeadow h 11 Olmsted dr
—George (Sylvia M) (Associated Building Wreckers) 350 Albany h at Longmeadow

ALBERT C. WHITE, JR., INC.
496 BRIDGE ST. TEL. RE 2-5109
COMPLETE
INSURANCE SERVICE

FORBES & WALLACE . . SHOPPING CENTER FOR WESTERN NEW ENGLAND

SARAT FORD SALES Tels. SPFD. RE 4-1331, RE 3-3902
250 SPRINGFIELD STREET
NORTH AGAWAM, MASS.
SALES SERVICE PARTS

—Nathan A (Miriam) industrial eng 86 Williams h 27 Overland av
—Robert (Rosalyn E) mgr 350 Albany h 38 Knollwood
Levi Arthur office mgr WSpfd h 5 Forest Park av
—Arthur A (Tilla) buyer Ludlow h 120 Garfield
—David B student r 15 Elwood dr
—David I (Eleanor K) pres Dave's Foodtown Super Market 483 Belmont av h 158 Hartford ter
—Eliezer A (Eva) rabbi Congregation Beth El h 15 Elwood dr
—Herbert (Sayre T) dept mgr 70 Dwight h 15 Merideth
—Leah K wid Joseph M treas Dave's Foodtown Super Market 483 Belmont av h 63 Trafton rd
—Leon in USArmy r 91 Bancroft
—Mary Ann med sec 77 Maple r 172 Pondview dr
—Samuel (Anna) clothing Chicopee h 91 Bancroft
—Thelma wid Gottfried r 31 Trafton rd
LeViergo William F (Janet V) insp HSDiv h 364 Liberty
Levigne May F Mrs mach opr MBCo r 14 Webster
Levin Arthur A (Norma S) pres-treas Dearborn Pharmacy Inc 1081 State h 1764 Parker
—Avis L Mrs clk 5 Audubon r 158 Washington blvd
—Colman Co Michael Weiss mgr linoleum 385 Liberty
—Emma K Mrs clk 42 Emery r 35 Crown
—Harry r 1400 State
—Hirsh (Bessie) Beth Israel Synagogue h 72 Narragansett
—Hyman student r 72 Narragansett
—Joel (Avis L) pres-treas City Line Market Inc 5 Audubon h 158 Washington blvd
—Leon L (Emma K) restwkr 193 Worthington h 35 Crown
—Maria wid Oscar h 208 Commonwealth av
—Rose student r 72 Narragansett
—Samuel M (Mary R) (Springfield Cap Co) (3d fl) 330 Dwight h 238 Dickinson
—see Lavin Lavine and Levine
Levine Aaron S (Evelyn M) grocer CFalls h 18 Daviston
—Alec (Helen R) grocer 353-355-357 Bay h 30 Eckington
—B & Sons (Barnett George I and Marvin M Levine) clothing 1880 Main
—Barnett (B Levine & Sons) 1880 Main h 51 Melha av
—Barnett Mrs (Bessie) died Aug 16 1955 age 75
—Betsy wid Philip car cleaner NHRR h 54 Everett
—Celia M wid Morris M h 128 Lowell
—David (Celia) meat 439 State h 42 Elwood dr
—David F (Lee) designer 367 Worthington h 445 Roosevelt av
—David S (Bernice) asst mgr Chicopee h 89 Walnut
—Donald r 42 Elwood dr
—Edmund F (Wanda V) condr B&M h (2) 30 Cumberland
—Edward insp USA h 38 Bancroft
—Edward (Caroline) cutter (8th fl) 29 Worthington h 210 Commonwealth av
—Eileen N Mrs h 54 Everett
—Esther clk MMLInsCo r 51 Somerset
—Esther R bkkpr Washington DC r 46 Irvington
—Frances M Mrs administrator (3d fl) 1200 Main r 51 Melha av
—George I (Esther L) (B Levine & Sons) 1880 Main h at Longmeadow
—Gurson mach USA r 46 Irvington
—Hannah r 44 Copley ter
—Harold A (Lilly E) slsman h 58 Olmsted dr
—Harry (Rebecca O) h 222 Dickinson
—Herbert (Gertrude) pres-treas Tucker Garments Inc 837 State h 87 Marengo pk
—I Morgan (Grace M) optometrist (44) 1323 Main h 83 Fairfield
—Ida R wid Louis h 57 Somerset
—Irving H (Lillian S) grocer CFalls h 107 Mayflower rd
—Jacob (Edith G) pres-treas How-Dee Co Inc 1156 State h 110 Wayne
—Jennie wid Joseph J h 46 Irvington
—Jerome I mgr (141) 130 Maple r 89 Walnut
—Joseph grocer CFalls h 373 Abbott
—Joseph Mrs (Sarah) died Dec 2 1955 age 60
—Leonard (Shirley M) slsman Boston h 72 W Crystal Brook dr
—Lillian wid Max h 47 Trafton rd
—Louis h 573 State
—Louis Mrs (Theresa F) died Jan 9 1956 age 68
—Max died Mar 28 1955 age 65
—Max (Lillian R) grocer 1205 Sumner av r inq do
—Marvin M (Lillian P) (B Levine & Sons) 1880 Main h at Longmeadow
—Meyer (Edith) mgr WSpfd h 35 Bryant
—Meyer (Sarah) (The Childhood Shop) 545 Sumner av h at Longmeadow
—Milton (Shirley K) asst mgr 1478 Main h 213 Mary Coburn rd
—Mollie wid Max h 113 Massasoit
—Morton T (Arlene) treas Comet Caterers Inc rear 605 Page blvd r 48 Eddywood
—Philip (Thelma) pres-treas Paper City Products Inc 115 Lyman and whol produce 407 Franklin h 455 do
—Richard V student r 83 Fairfield
—Robert in USArmy r 87 Belle
—Robert r 34 Somerset
—Sam L (Carolyn) office mgr Chicopee h 28 Graham
—Samuel h 1157 Dwight
—Samuel (Dinah) grocer 207 Wilbraham av h 319 King
—Saul (Esther) slsman 1618 Main h 97 Carver
—Seymour (Frances M) v pres Comet Caterers Inc rear 605 Page blvd r 51 Melha av
—Sidney L (Star Press) 1165 Dwight and mach opr VNInc h 7 Hebron
—Solomon J (Rosea) slsman h 24 Rittenhouse ter
—Sylvia S steno NY r 1157 Dwight
—Thelma Mrs clk 115 Lyman r 455 Franklin
—Theodore H (Sylvia) tchr 190 Surrey rd h 39 Pratt
—William L (Doris) trk driver 80 Hancock h 87 Belle
—see Lavin Lavine and Levin
Levins Peter J (Anne M) rem to Bristol Conn
Levinsky Louis N (Bessie) h 178 Woodlawn
—Stanley J (Marion M) emp MCCo h 39 Hampden IO
Levinson Carl E acct (308) 121 Lyman r 842 Chestnut
—Lawrence (Sylvia B) supt 134 Cass h 26 Westford av
—Louis (Frances) actuary Mass Mutual Life Ins Co 1295 State h 106 Bronson ter
—Myer (Gertrude T) office supplies 48 Itendale h do
—Norma student r 48 Itendale
—Sara married Herschel Rudman
Levister John B (Rose M) trk driver Popular Food Market Inc r 39 Long View
Levitt Abraham died Nov 21 1955 age 57
—Edward I (Adele R) (Levitt's Radio & Appliance Co) 483 State h 41 Washington
—Theodore maintman Plainfield r 5 Mattoon
Levitt's Radio & Appliance Co (Edward I Levitt) 483 State
Levitzky Mary h 140 Franklin
Levreault Arthur E (Barbara J) trk driver ASCo h 104 Wilmont
—Arthur V (Rose E) insp USA h 100 Wilmont
—Rose E Mrs (Lorraine's Doll Shop) 100 Wilmont r do
Levy Bernard W (Alice B) slsman Westfield h 47 Dayton
—Ellen R nurse Wesson Memorial Hospital r (15) 674 Main
—Irving (Belle) rem to Syracuse NY
—Martin (Ilse) h (15) 674 Main
—Max (Phyllis) rem to WSpfd
—Max C (Althea E) foreman Titeflex Inc h 32 Byron
—Phyllis Mrs tchr Chicopee r 35 Long Hill
—Sadie M Mrs h (503) 774 State
—Searle S (Phyllis) radio announcer WACE h 35 Long Hill
—Sidney I (Phyllis L) treas Whitley-Tailleurs Inc (4th fl) 395 Dwight h at Longmeadow
Levya Mary E clk MMLInsCo r 44 Cambridge
Lew Harry H (Florence G) h 73 Lebanon
—Kay H checker 111 Worthington r 109 do
—Phyllis T Mrs clk Chicopee r 73 Lebanon
—William S mail handler USGovt r 73 Lebanon
Lewanchuk Matney mail porter B&A r 34 Greenwood
Lewandowski Alfred P (Anne L) heating eng Westover h 73 Corona
—Alfred slsman 1478 Main r 39 Harkness av
—Anne L Mrs steno USA r 73 Corona
—Minnie wid Charles r 39 Harkness av
—Stella M clk ASCo r 39 Harkness av
Lewco Joseph M janitor 361 Chestnut h do
Lewenczuk Fred S (Charlotte B) mach USA h 40 Murray Hill av
—Pauline M clk WSpfd r 40 Murray Hill av
—Stanislawa wid Joseph h 40 Murray Hill av
Lewentzuk Michael (Stella) painter Holyoke h 350 Liberty
Lewicki Frank (May S) trk driver 662 Plainfield h 19 Windsor
—Irene C dictaphone opr 26 Byers h at Ludlow
—Marguerita C priv sec 184 Mill r 19 Windsor
—May S Mrs checker 128 State r 19 Windsor
Lewin Joseph A (Carrie L) janitor WSpfd h 151 Lebanon
Lewinson Lizzie C nurse's aide 233 Carew h at E Longmeadow
Lewis Al L (Rosa B) simonizer 95 Liberty h 477 Bay
—Albert Jr announcer radio sta WJKO r 69 Auburn
—Alexander H G (Helen S) salary and wage officer USA h 208 Denver
—Ann E Mrs nurse Mercy Hospital r 15 Fern
—Anna wid Max K h 176 Woodside ter
—Arlene clk Spfd Nat Bank r (5) 64B Osgood
—Arthur M (Roselle) h 67 Washington
—Arvin (Elizabeth) emp city r 18 Hayden av
—Bdg 51-57 Fort and 26-32 Worthington
—Beatrice Mrs (A E Sunter Drug Co) 85 Wilbraham rd h at Milton
—Beef Co (Bernard and Louis Goldberg) whol meat 140-142 Lyman
—Bertha h 40 Revere

Lewis Boiler & Iron Works Inc
Richmond Lewis pres-treas J Bushnell Richardson Jr sec boiler mfrs and fabricators of steel in all shapes 349 Albany tel RE 2-7433—See p 237

—Carolyn M h (53) 40 High

LEWIS CHARLES C CO THE

OFFICERS
RICHMOND LEWIS pres-treas
LARRY D LEWIS v pres
J BUSHNELL RICHARDSON JR sec
DISTRIBUTORS OF
STEEL AND MILL SUPPLIES

TELEPHONE RE 3-2121
209 PAGE BLVD
—See p 237

—Charles H (Sarah G) clk SF&MInsCo h 88 Coral rd
—Christy (Josephine W) supply officer SOD h 120 Switzer av
—Claire wid Peter r 285 Quincy
—David (Catherine) in USArmy h 723 Union
—David H Jr (Margaret A) slsman (801) 145 State h 62 Noel
—Dinah H wid David H h 62 Noel
—Doris M Mrs plasticwkr Nat Plastic Co r 340 Oak IO
—Doris M Mrs emp 51 Front IO r 340 Oak IO
—Edgar J (Leona M) stockboy CVMfgCo h 49 Medford
—Edward C (Alice W) h 29 Cambridge
—Edward H (Marcella N) asst supt CVMfgCo h 185 Wilbraham rd
—Edwin A (Vella M) asst trainer MMLInsCo h 110 Macomber av
—Edythe M r 139 King
—Elias D (Jessie R) h (33) 8 Oak Grove av
—Elizabeth O P tchr 235 State r 37 Parkwood
—Elizabeth W wid John R r 471 Chestnut
—Erney L (Edith) laborer CFalls h 140 Bay
—Ethel B wid Albert B mach opr WSpfd h 228 Belmont av
—Evelyn Mrs winder WECo r 92 Plainfield
—Frank I Jr (Vivian L) asst supt SF&MInsCo h 193 Marmon
—Franklin P (Virginia F) circulationman 32 Cypress h 171 Boston rd
—Fred F (Julia M) chiropodist (502) 1421 Main h 37 Catharine
—Freda M tel opr 1379 Main r 306 Belmont av
—Genevieve E assembler Chicopee r 181 Quincy
—George C (Ann E) special delivery messenger PO h 15 Fern
—George F (Anna M) trucking 206 Breckwood blvd h do
—George F Jr clk Growers Outlet Inc r 206 Breckwood blvd
—George W Jr (Shirley A) supv MCCo h 28 Malden
—Grace I r 1139 Allen
—Harold r 181 Quincy
—Harry (Hannah) mgr 1419 Main h at Longmeadow
—Harry G (Kathryn V) h 90 W Alvord
—Harry N (Myrtle A) maintman 1295 State h at E Longmeadow
—Harry N Jr (June M) rem to Agawam
—Hattie M wid Clarence M h 15 Temple
—Hazel A wid Neddie J slswoman 179 State h 60 Foster
—Helen B seamstress 139 Lyman r 17 Ionia
—Herbert H r 176 Woodside ter
—Ira S (Kathryn B) mach E Hartford Conn h 34 Myrtle
—James (Charlotte F) physician 281 State h 63 Pineywoods av
—James A (Frances L) supt meter dept 73 State h at Palmer
—James A (Yolanda E) eler opr 1976 Main h 59 Judson

SALES RENTALS MANAGEMENT HENRY M. CLARK CO., REALTORS APPRAISALS MORTGAGE LOANS
270 WORTHINGTON ST. TEL. RE 7-0231

ALBERT STEIGER COMPANY
DEPARTMENT STORE - 1477-1479 MAIN ST.

—James E r 41 Osborne ter
—James W h 54 Norfolk
—Jean J wid Morris M clk 1423 Main h (5) 64B Osgood
—Jessie R Mrs tchr 424 Armory r (27) 8 Oak Grove av
—Joan M rem to Philippine Islands
—John B Rev rem to New Marlboro
—John S (Mae C) h 139 King
—Katherine emp 333 Belmont av r 355 King
—Katherine G wid Clinton J r 22 Byron
—Katie r 296 Tyler
—Katie tobaccowkr Hartford Conn r 63 King
—Lacy (Fannie B) trk driver 215 Albany h 38 Mason
—Larry D v pres The Charles C Lewis Co 209 Page blvd h at Wilbraham
—Laura D Mrs h 218 Long Hill
—Laura J h 477 Bay
—Les trk driver 215 Albany h 63 King
—Lula C wid Llewellyn cook 365 State h (1) 116 Byers
—Margaret E h 139 King
—Marlene M Mrs office sec 365 State r 1336 Allen
—Mary E wid Frederick h 306 Belmont av
—Maude E assembler Chicopee r 181 Quincy
—Myrtle A file dept head (3d fl) 130 Maple h at E Longmeadow
—Nancy P nurse SHosp r 62 Noel
—Pearl waitress r 837 Main
—Philip E (Beverly H) sls eng 89 Logan h at CFalls
—Ralph M (Ruth H) mgr Agawam h 38 Berkeley
—Raymond G (Elizabeth L) carp h 19 Shillingford
—Raymond L (Alberta M) tiremkr USRCo h 181 Quincy
—Richard J r 206 Breckwood blvd
—Richmond (Elizabeth D) pres-treas The Charles C Lewis Co 209 Page blvd and pres-treas Lewis Boiler & Iron Works Inc 349 Albany h at Suffield Conn
—Robert E (Delores A) mach opr USA h 63 King
—Robert E (Lucy G) h 41 Grenada ter
—Robert M (Gwendolyn E) tool designer Titeflex Inc Hendee h at Agawam
—Roy (Helen M) field supv Economy Forms Corp (202) 292 Worthington h rear 161 Hickory
—Ruby M student r 38 Mason
—Seth A (Ella May) physician 2335 Main h do
—Sidney H mgr 718 State r 176 Woodside ter
—Stephen (Dorothy) rem to Philippine Islands
—Thane E kennels 1139 Allen h do
—Theresa M Mrs r 100 Grenada ter
—Walter R mach opr 25 Willow r 59 Judson
—Walter R (Donna D) acct MBCo h 17 Ainsworth
—Waverly (Juanita) welder 38 Berkshire av h 49 Morgan
—Wilfred C (Catherine) maint foreman 73 State h at Feeding Hills
—Wilfred J r 213 St James blvd
—Wilfred J Mrs (Aurora A) died Aug 15 1955 age 72
—William (Grace A) painter WSpfd h (8) 100 Lincoln
—William A (Lillian A) rem to Hazardville Conn
—William C (Marlene M) mech 600 State h 1336 Allen
—William C (Mary S) asst mgr 761 Liberty h 306 Breckwood blvd
—see Louis
Lewkowec Moses (Helen) carp Chicopee h 91 Belle
Lewonchuk Matvey mail handler B&A r 34 Greenwood

LEY CONSTRUCTION CO

OFFICERS
ROBERT T LEY pres-treas
ROBERT A STUDLEY v pres
SADIE H MULRONE clk of corp
GENERAL CONTRACTORS

TELEPHONE RE 3-2151
1215 MAIN ST AND 124 STATE ST
—See p 101

—Lovira T wid Leo L h 46 Randolph
—Robert T (Eloise N) pres-treas Ley Construction Co 1215 Main h at Longmeadow
Leyden Ada F Mrs priv sec USA r 422 Island Pond rd
—Edward J r (N) 10 Chestnut
—Faith E Mrs priv sec 380 Worthington r (N) 10 Chestnut
—Henrietta L h 23 Church
—James V (Mary E) office mgr 53 Bliss h 17 Priscilla
—Mary E clk ASCo r 17 Priscilla
—The apts 2375 Main
—William (Ada F) emp city h 422 Island Pond rd
—see Lydon
Leydon John T (Catherine S) route slsman 134 Cass r 78 Charles
Leytham John T (Janet A) mach E Hartford Conn h 9 Keith
Lezinski Anthony h 28 Tracy
—Stanley E (Jane K) eng HSDiv h 17 Brookline av
—William (Rose) mech 71 Colton r 28 Tracy
Lezon Stanley h 35 Healey IO
—Victor r 35 Healey IO
—Walter emp MCCo r 35 Healey IO
L'Heureux Barbara A Mrs laundrywkr 21 Clinton r 50 Temple
—George W r 503 Plainfield
—Leo G died Apr 7 1955 age 55
—Leo W (Barbara A) carp h 50 Temple
—Yvonne M wid Leo G h 503 Plainfield
—see LaRue
Liakopoulos Andrew (Brenda J) (Minit Car Wash of Spfd) 31 Sharon h 86 Norman
—Brenda J Mrs priv sec DMCo r 86 Norman
—Penelope wid Peter h 86 Norman
Liakos Peter N (Georgia) waiter Highland Hotel h 25 Plymouth
Liana Jean priv sec MCCo r 59 Los Angeles
—Stanley J (Harriet H) meat cutter H L Handy Co h 59 Los Angeles
Liapis Anthony (Diana P) lab tech Westinghouse h 83 Prouty
—George A (Julia) cook 1553 Main h 1054 Worthington
Liasse Edson A (Mary D) in USArmy h 21 Montmorenci
Liatsos Frances Z student r 296 Lexington
—Kenneth Z student r 296 Lexington
—Zacharias K (Katina) baker GBCo h 296 Lexington
Liagaudas Frank (Eugenia) rem to New Jersey
Libbey Richard E (Ruth H) baker WSpfd h 60 Seymour av
Libby Ben F (Nancy A) clk 21 Cypress h at Hampden
—Edward M (Pauline A) h 10 Berkeley
—Forrest (Josephine) r 23 Holyoke
—Jesse r 32 Byers
—Lester H (Bertha R) ins agt (305) 1421 Main h at WSpfd
—Marion E wid George auditor Washington DC r 66 Dimmick
—Osman A (Hazel R) slsman Bridgeport Conn h 40 Rittenhouse ter
—Ralph O (Mary S) sub sta opr 73 State h at Wilbraham
—Realty Inc Samuel Silverman pres Howard N Leavitt treas Julius Meltzer clk (210) 1695 Main
Libera Elizabeth V wid Daniel h 56 Andover rd
—Harold F (Katherine N) diemkr WSpfd h 31 Pheland av
—Michael D (Louise A) rem to Agawam
Liberatori Francis J (Ruth E) archt 569 Allen h do
—Pietro J (Margaret) mason h 561 Allen
Libercent Charles F mach WSpfd h 38 William
Liberge Joseph H (Aldea) mail handler 57 Liberty h at WSpfd
Liberman Jacob I (Rebecca) presser 18 Park h 55 Medford
—Joseph cost estimator WECo r 55 Medford
Libersont William (Esther) maintman AmBCorp h 55 Saratoga
Liberti Antoinette B mach opr 29 Worthington r 21 Wendell pl
—John A (Vincenzira) emp city h 21 Wendell pl
—Joseph (Vincenza) emp city h 21 Wendell pl
—Joseph S (Margaret A) constrwkr h (19) 10 Wendell pl
—Pasquale C auto bodywkr 93 Broad r 21 Wendell pl
—Philomena R radiowkr Westinghouse r 21 Wendell pl
Liberty Alvina E mgr Hartford Conn r 20 Douglas
—Arthur A (Evelyn L) clk PO h 284 Franklin
—Arthur I (Mae L) stock clk 181 Taylor h 136 Barber
—Aquarium (Donald W Smith) 732 Liberty
—Bakeries—see Bakers—Retail—Classified Directory
—Barber Shop (Girard W Fortin) 790 Carew
—Cafe Inc George Kelly pres Alfred Kelly treas 755 Liberty
—Cleaners and Dyers (George V Abert Jr) 5 Libear
—Effie Mrs r 1400 State
—George A (Judith S) trk driver Westfield h 15 Ozark
—Hardware Co (Mrs Mary I Malaguti) 789 Liberty
—Heights Bdg apts 807 Liberty
—Heights Pharmacy Inc Raoul J Vezina pres Armand B Vezina treas 809 Liberty

LIBERTY ICE AND FUEL CO
Peter F Hogan pres-treas Peter B Hogan v pres Mrs Mary Hogan Allen clk manufactured ice Socony range and fuel oil refrigerators oil burners oil burner boiler units oil burner service 1183 Liberty tel RE 6-2774

—Joseph V (Marjorie E) experimental eng Windsor Locks Conn h 22 Noble
—Laundry Co Inc George N Levakis pres-treas I G Levakis sec 15-17 Seventh
—Leo A (Anna M) mach G&BMfgCo h 45 Larkspur
—Leona E married Albert J Norman
—Lights Harold Roberts mgr (19) 1862 Main
—Liquors Inc Patrick J Curran pres-treas-mgr Dexter E Stoddard clk 365 Liberty
—Lunch Inc James Mandrus pres-treas George Mandrus clk 378 Liberty
—Marion nurse SHosp r 136 Barber
—Metal Shop The (Walter L Rooke) 60 Newland
—Methodist Church 821 Liberty
—Mutual Insurance Co Winslow A Stahle mgr 26 Byers
—Package Stores Inc Silvano Pasqualini pres-treas Rena M Pasqualini clk 797 Liberty
—Philip (Theresa) r 4 Ingraham ter
—Press (James F Harrigan and Claude J Piacentini) 550 Worthington
—Radio & TV Centre Inc Rudolph S Amelisko pres Kazimer R Amelisko treas 827-833 Liberty
—Richard H foreman 142 Hancock h at Westfield
—The apts 250-254 Liberty
—Theatre (Liberty Theatres Corp) 739 Liberty
—Theatres Corp Herman Rifkin pres office 739 Liberty
—Theatres Inc (Phillips Theatre) 499 Sumner av
—Thomas E (Josephine) office mgr USRCo h 27 Daytona
—William H (Helen) rem to Norfolk Va
Libiszewski Anthony J (Roselie) pres-treas Parker Motor Sales Inc 143 Parker IO r inq do
Libow Jacob (Frieda) pres-treas Union Lumber & Supply Co 15 Dale h 19 Kenwood pk
Libowitz Herman (Mildred F) treas Northampton h 85 Wayne

LIBRARY OF CITY DIRECTORIES
(Springfield City Library Assn) 220 State n Chestnut

Librera Angelo R (Margaret) rem to WSpfd
—Calvin (Anna) emp 48 Willow r 182 Maple
—John B (Viola M) mach opr USA h 52 Rutledge av
—Margaret M rem to WSpfd
—Marion T rem to WSpfd
—Theresa B Mrs h 43 Morgan
—Viola M Mrs clk AmBCorp r 52 Rutledge av
Libucha Chester C (Joan) rem to Arlington
—Frank W (Nellie A) cribwkr G&BMfgCo h 32 Sullivan
Licata Rosemary A nurse Mercy Hospital r do
Licence Clayton H (Anna M) mach Hartford Conn h 4 Florence
Licht Benjamin (Sarah) (B Licht's Cafeteria) 197 Worthington h 3 Colfax
—Raymond S (Bernice) student r 3 Colfax
—Sarah Mrs with B Licht's Cafeteria 197 Worthington r 3 Colfax
—William S (Jean) dentist (507) 1618 Main h at WSpfd
Licht's B Cafeteria (Benjamin Licht) 197 Worthington
Lichter Gerald I (Beatrice) physician 151 Maple h 88 Wayne
—Samuel B (Leah) h 66 Noel
Lichty David G (Frances K) in USAirForce h 1157 Boston rd
Lichwala John F (Phyllis R) prod eng E Hartford Conn h 84 Mazarin IO
—Joseph M (Emily B) toolmkr Titeflex Inc h 84 Mazarin IO
—Teofil J (Mary C) polisher CVMfgCo h 20 Enfield IO
Licker Dora wid Louis h 588 Chestnut
—Raye M seamstress (32) 395 Dwight r 588 Chestnut
Licursi Lucia wid Giacinto r 18 Crest
—Nick A pres D L S Insurance Agency Inc and (D L S Realty Co) (205) 167 State h 18 Crest
—Nicola (Mary) emp 73 State h at E Longmeadow
Lida Candies (Harold G Stanley) conf 1168 Main
Lidberg Axel K (Hedwig G) fire tender Spfd Bronze & Aluminum Co h 45 Ionia

CITY COAL CO. Coal - Fuel Oils - Conn. Coke
Oil Burners - 145 Armory St., Tel. RE 4-7396

FIELD, EDDY & BULKLEY
1200 MAIN STREET PHONE RE 4-1112
Springfield Fire and Marine
Local Agents

TEL. STate 8-0854
Concrete Construction Co.
GENERAL BUILDING CONTRACTORS
66 Vernon Street
Springfield, Mass.

Liddicote George W (Betty W) clerical supv 195 State h 157 Hermitage dr
Liden Leroy W (Hilda D) slsman BCo h 1259 Plumtree rd
Lidle A Carolina wid Karl G h 34 Governor
Lido Restaurant (Serafino P Cerasa) 555-557 Worthington
Lidwin Amelia M clk 85 Chestnut h at CFalls
—Joseph J (Alice B) sls mgr 563 State h at Chicopee
Liebel Charles F (Anna M) firefighter SFD r 71 Dickinson
—Daniel J emp city r 543 Newbury
—Francis M (Johanna A) repairman Westinghouse h 126 Savoy av
—George E (Helen R) (Red's Market) 772 Carew h 38 Whitmore dr
—Grace M priv sec Westover r 543 Newbury
—Helen R Mrs clk Holyoke r 38 Whitmore dr
—John J mail handler B&A r 543 Newbury
—Mary A wid Frank J h 543 Newbury
Liebenson Nathan rem to Connecticut
Lieber Anna Mrs r 118 Santa Barbara
—Mary Mrs assembler AmBCorp r 69 Bradford
—Peter (Mary) trk driver 255 Liberty r 69 Bradford
—Theodore F (Rita E) mach DMCo h 19 Webster
Lieberman Abraham (Etta R) ins agt (412) 135 Main h 291 Chapin ter
—Bernard J (Anna) slsman Hartford Conn h 29 Brookline av
—David (Jennie) h 1708 Dwight
—Donald (Benita J) slsman 135 State h 97 Oregon
—Doris D clk (141) 130 Maple r 84 Knollwood
—Joseph office mgr 42 Emery r 97 Belle
—Morris (Fannie) trk driver 42 Emery h 97 Belle
—Nathan (Sarah) h 120 Massasoit
—Samuel L (Doris B) clk 162 Page blvd h 84 Knollwood
—William (Mary) pres Westinghouse Industrial Union 32 Stevens h 122 Massasoit
Lieberwirth William (Jean H) supv planning dept 1295 State h at E Longmeadow
Liebling Henry L (Kate) furrier emp 1414 Main h 59 Forest Park av
Liebman Arnold G pharmacist emp 377 Belmont av r 30 Gorman la
—Bernard (Estelle M) slsman h 30 Gorman la
—Herbert agriculturalwkr h (2B) 69 Long Hill
—Richard H student r 30 Gorman la
Liese Frederick A (Barbara M) asst foreman CBCo h 73 Clifton av
Lieson Juanita E Mrs clk MMLInsCo r 137 Canterbury rd
—Robert W (Junita) radio eng 63 Chestnut h 137 Canterbury rd
—William A (Dorothy N) executive v pres Union Trust Co of Spfd 1351 Main and pres Wesson Maternity Hospital 735 Chestnut h 120 Bridle Path rd
Lieux Benedict R constrwkr r 68 Temple
Lifcovich Leonard J (Roslyn E) rem to Boston
Liffiton Norma J nurse Mercy Hospital r do
Lifschultz Fast Freight Jack Webber mgr 324 Taylor
Lifshitz Abraham (Dora) upholsterer Hartford Conn h 66 Prospect
Ligarski Bruno r 59 Church
—Eugene Z (Elaine) h 2541 Main
—Joseph J (Shirley A) policeman h 31 Russell
—Maria wid Anthony emp Westinghouse h 165 Eddy
—Michael (Muriel) slsman r 59 Church
—Stanley constrwkr Hartford Conn r 165 Eddy
—Stanley Jr (Mary) letter carrier h 116 Lang
—Stanley W h 59 Church
—Theodore J instr YMCA r 59 Church
Ligenza Rosemarie M Mrs clk Third Nat Bank & Trust Co r 34 Stockman
—Walter S (Rosemarie M) maintman TelCo h 34 Stockman
Liggett Drug Co Inc John E Dempsey mgr 1411 Main
Ligocki Rosalie S wid Michael h 91 Clyde
Ligon Orren W r 88 Dimmick
Ligus Edward J (Anita M) packer USA h (8) 260 Pearl
Lihme Charles J (Katherine M) h 1033 Sumner av
Lilie Fanny R wid Max cook 1176 Main h 210 High
—Richard (Roney) (Rugcraft Rug and Upholstery Cleaners) 34 Front 10 h 43 Somerset
Lilienthal Ruth C Mrs clk DMCo h 501 Belmont av
Lilius Esther nurse G&BMfgCo h 93 Magazine
Lilja Anton F mach CVMfgCo h 20 Wing 10
—Herman L h 90 Hampshire 10
—Herman T (Evelyn) mach opr MCCo r 90 Hampshire 10
Lilley Elizabeth R wid Thomas S h 335 Allen
—Homer B slsman h 91 Breckwood cir
Lillian's Flower Shop (Lillian M Zajac) 2660 Main
Lillian The apts 11 Donald
Lillie A Mercedes h 34 Cornell
Lillis Daniel F r 866 Worthington
—Elizabeth C wid Thomas H married Thomas Sawhill
—Elizabeth wid Thomas H r 866 Worthington
—James h 134 Russell
—Lillian M wid James D r 233 S Branch pky
—Mary G tel opr Westover r 18 Quincy
—Thomas B emp city h 866 Worthington
Lilly John R (Helen H) tchr 45 Sumner av r 78 Whittier
Limero Mildred W Mrs priv sec Federal Land Bank r (1A) 60 Manor rd
—Pershing J (Mildred) foreman Westover h (1A) 60 Manor rd
Limotti A Joseph (Susie H) serviceman SGLCo h 14 Wilcox
—Angelo E (Mary G) chef h 14 Wilcox
Limperich Nona C wid Henry J priv sec 275 Maple h (3) 6 Kenwood pk
Linahan John J (Johanna Y) trk driver 584 Wilbraham rd h 566 do
—John J Jr trk driver 70 Cross r 566 Wilbraham rd
—Jo-Ann clk SF&MInsCo r 566 Wilbraham rd
—Robert V emp city r 566 Wilbraham rd
Linberg Charles (Adeline) rem to Maryland
Liucci Anthony P (Santa R) printer 157 Chestnut h 426 Carew
Lincoln Alfred R tchr Will r 76 Maple
—Cafe (Siano's Cafe Inc) rest 307 Dwight
—Cleaners & Dyers (Americo P Cirillo) 155 Hickory
—Crawford (Ann G) sls mgr 47 Federal h 230 Fort Pleasant av
—Dorothy G Mrs clk MMLInsCo r 69 Eddy
—Edward C Jr (Patricia J) ins agt (206) 1340 Main h at Longmeadow
—Fruit Co Inc Alfred J Marchetti pres-treas Victor J Marchetti v pres Doris E O'Brien clk 204 Taylor
—Hall apts 160 Rifle
—Hazel B Mrs h 678 Dwight
—Herbert W (Rose A) maintman 1295 State h at Hazardville
—Howard A (Lucretia C) pres-treas Bemis & Call Co 125 Main h 80 Bennington
—Joan C typist SF&MInsCo r 14 Dalton pl
—Josephine A Mrs r 55 Ardmore

Lincoln Motor Cars
Elliott's Springfield Lincoln-Mercury Co sales and service 563 State—See p 34

—Rex toolmkr USA and watchman 898 Dwight r do
—Richard H (Ruth G) slsman 196 Chestnut h 14 Dalton pl
—Richard H Jr watchmkr emp 1390 Main r 14 Dalton pl
—Robert D (Dorothy G) maintman Westover h 69 Eddy
—The apts 87 Belle and 67 Bradford
—W Addison (Geraldine) v pres-asst treas Bemis & Co 125 Main h at Longmeadow
Lincourt Raymond H (Ruth I) mover 225 Orange h 52 James
Lind Andrew D (Mary A) maintman WSpfd h 172 Thompson
—Anna C wid Axel F h (3) 7 Loring
—Arthur C (Doris A) trk driver 130 Lyman h 79 Coral rd
—David A (Kathleen G) assembler SETCo h 264 Shawmut
—Fred (Minnie M) mach VNInc h 84 Grandview
—Hulda E wid Oscar A h 17 Thornfell
—John E Rev (Alice M) minister Evangelical Covenant Church 909 Plumtree rd h 59 Morningside pk
—Martin (Jacqueline F) roofer h 177 Cooper
Lindahl Lawrence Y fitter (401) 95 State r 855 Boston rd
—Lennart W (Ruth M) draftsman Agawam h (2B) 17 Manor rd
—Otto Y mach VNInc h 25 Montrose
Lindberg Alice M wid Frederick B r 97 Brentwood
—Edward W (Yvette) elec motor repr Holyoke h 97 Brentwood
—Esther C h (532) 2142 Main
—Esther C r 32 Mason
—Harold C (Edith V) linotype opr 29 Worthington h 887 Belmont av
—John O h 32 Mason
—Lloyd V (Eleanor N) field eng SETCo h 79 Judith
—Paul D (O'Donnell-Lindberg) 449 State h 26 Dexter
Lindbergh Alfred S (Adelaide A) v pres WSpfd h 14 Hartwick
—Daniel A mgr trainee Easthampton r 14 Hartwick
Lindblad Edith M Mrs clk SETCo r 41 Newhall
—Helen T Mrs auditor SETCo 89 Logan h at Agawam
—Helge T (Edith M) dyewkr 433 Eastern av h 41 Newhall

LINDBLAD
—Mason student r 41 Newhall
Lindblom Kathleen M Mrs Christian Science practitioner (1) 55 Maple h do
Linde Air Products Co a div of Union Carbide & Carbon Corp Arthur J Topham supt acetylene and oxygen mfrs 309 Pasco rd 10
—William (Emma I) mech WSpfd h 66 Lake dr 10
Lindell Carl O (Mildred M) (Lindell Motor Express) 140 Sharon h at Wilbraham
—Motor Express (Carl O Lindell) 140 Sharon
—Ray W emp GICCorp r 329 Central
Lindeman Warren T (Madeline J) sls mgr 95 Liberty h 41 Park la
Lindemann Mary D Mrs receptionist 340 Bridge h 120 Federal
Linden Associates (347) 31 Elm and (347) 94 State
—Carl V (Yvonne M) supv Spfd Safe Deposit & Trust Co 127 State h at E Longmeadow
—Carline N wid F Henry h 10 Myrtle ter
—Gladys W Mrs bkkpr 1390 Main r (C) 158 Maple
—Karl J (Gladys W) patternmkr 616 Berkshire av h (C) 158 Maple
—The apts 46 Linden
Lindgren Beatrice E clk SOD h at Longmeadow
—Evert O (Shirley W) supt 191 Chestnut h 46 Colonial av
—Evert O Jr student r 46 Colonial av
Lindholm Iva C Mrs bkkpr 64 Howard h at WSpfd
Lindley Jean M Mrs cashier (205) 44 Vernon h at N Wilbraham
Lindman Dorothy M Mrs h 111 Union
—Herman W (Lilly A) carp Westinghouse h 52 Bircham
—Ralph W apprentice toolmkr Pittsfield r 52 Bircham
—Ronald E clk GICCorp r 111 Union
Lindner Jean r 26 Ridgewood ter
Lindquist Elsa S wid Axel h 521 Wilbraham rd
—Folke A (Viola) assembler VNInc h 24 Brighton
—Frank A (Elsie M) supv AmBCorp h 48 Denver
—Kent student r 48 Denver
—Lars O nurse Munson r 36 Temple
—Lucinda H wid Emil A h 39 Moore
Lindsay Alexander (Alice E) mach E Hartford Conn h 17 Highland
—Donald W draftsman Holyoke r 17 Highland
—Francis C (Edna A) engine tester E Hartford Conn h 90 Allen
—Gertrude Mrs waitress 2138 Main r 2158 do
—James K (Lillian) dept supv H L Handy Co h at Chicopee
—Joyce nurse SHosp r do
—Wallace C r 2158 Main
—William Jr (Louise E L) rem to Southwick
Lindsey George J (Cynthia) rem to WSpfd
—Helen A Mrs h 46 Essex
—Robert F (Lois M) loader 211 Plainfield h 26 Roseland
—Theodore J r 46 Essex
Lindstrom Donald A underwriter SF&MInsCo r 24 Oak Grove av
—George W (Almeda M) sls rep (6th fl) 33 Lyman h 69 Carnavon cir
—Siri bkkpr 487 Taylor h 98 Noel
Lindwall Albert G (Sandra A) mach PMachCo h 7 Leo 10
—Carl A (Phyllis N) draftsman emp 11 Andrew h 225 Dorset

LINE W C CO INC

EMMIT J LINE pres

CONTRACTORS
HEATING AND AIR CONDITIONING

MANUFACTORS
ALUMINUM AND GALVANIZED
DUCTS AND FITTINGS

586 RIVERDALE WEST SPFD TEL RE 6-6357
—See foot lines

Linehan Ambrose A (Cecelia F) slsman 87 Albany h 47 Palmyra
—Francis G mach CBCo r 70 Pomona
—George J (Virginia M) safety eng 26 Byers h at E Longmeadow
—Gerald J student r 47 Palmyra
—K Rose wid John J h (6) 527 Main
—Mildred M clk 684 Sumner av r 48 Scott
—Robert J investigator (434) 436 Dwight r 104 Mulberry
—Robert P meat cutter Chicopee r 70 Pomona

SPRINGFIELD WALLPAPER & PAINT CO.
486 BRIDGE ST. TEL. RE 3-4111 SPRINGFIELD, MASS.
Kyanize PAINTS

Real Estate
Business Opportunities
GENTILE ASSOCIATES
852 State St.
Tel. ST 8-4506

LINEHAN
—Timothy J (Marie T) eng H L Handy Co h 66 Oregon
—see Lennehan and Linnehan
Linehan's Package Store Inc Timothy J McCarthy pres-treas 145 Boston rd
Lines George N (Barbara M) rem to Holyoke
—Mabel L housewkr h 711 Union
—see Lynes and Lyons
Linetsky Harry G (Rebecca) slsman 128 Liberty h 70 Lexington
—Max died Nov 28 1955 age 78
—Sanford S (Audrey I) slsman h 11 Lancaster
Ling Vincent J (Thelma E) h (2) 64 Avon pl
—Walter J (Madeline M) custodian 220 State h (J) 27 High
Linger Ray C (Gertrude G) rigger CVMfgCo h (5) 32½ Oak IO
Lingua Peter F (Anna M) (Springfield Animal Hospital) 357 Columbus av h at Windsor Locks Conn
Link William (Krystyna H) molder CVMfgCo h 58 Quebec IO
Linke Richard C (Mary E) engraver Holyoke h 131 Wilbraham av
Linnean Walter B (Ruth E) packer 1414 Main h 24 Windsor
Linnehan Anne T steno 149 Wason av h at Chicopee
—Cornelius P (Nellie E) h 96 Wilbraham rd
—Edward hand trucker MDFCo r 21 Beauchamp
—Eugene M mach opr USEnvCo r 121 Cherrelyn
—James P (Frances G) h (21) 40 High
—John F bindery supt 53 Hillman r 21 Beauchamp
—John T (Helen P) firefighter SFD h 242 Prentice
—Leon M (Katherine V) stock clk 385B Liberty h 121 Cherrelyn
—Leonard M r 21 Beauchamp
—Mary A clk E Longmeadow r 72 Phoenix ter
—Michael H (Elizabeth R) emp city h 30 Quincy
—Phyllis M Mrs h 89 Layzon Brothers rd IO
—Raymond F baker emp 485 Central h 285 do
—Raymond F Mrs (Eva M) died Mar 25 1955 age 50
—Robert J internal revenue agt (426) 436 Dwight r 104 Mulberry
—Thomas P (Nora M) tirewkr USRCo h 72 Phoenix ter
—William H cutter IO Mfg Co Inc r 54 Wilber
—see Lennehan and Linehan
Linnell The apts 104-106 Chestnut
Linnemann George H (Marianne B) lacer Will h 63 Milford
Linoff Celia wid Benjamin r 721 Dwight
—Samuel physician 721 Dwight h do
Linoleum Shoppe The (Thomas E Lopardo) floor coverings 1049 Main
Linquist—see Lindquist
Linscott Robert H (Ann E) mech WSpfd r 403 Monsanto av IO
Linstrom Donald clk SF&MInsCo r 24 Oak Grove av
Linterna Ciro bricklayer r 67 Margaret
Linthwaite Henry E (Eleanor H) mgr 67 Wilcox h at Chicopee
Linton K C (Camellia A) in USNavy r 155 Lang
—Richard M supt 1250 State h at Wilbraham
Lionakis Keriakos (Fotra) (L & M Corner Nook) 72 Locust h 67 Clantoy
—Mary K teller Union Trust Co r 67 Clantoy
Lionarkis Harry M (Eleftheria) mach opr G&BMfgCo h (4) 367 Belmont av
—Manuel r (4) 367 Belmont av
Lionetta Philip E (Doris G) sheetmetalwkr G&BMfgCo h 2411 Roosevelt av
Lions Orthoptic Clinic of Western Mass Inc Lucy F Goldthwait mgr (8) 33 Pearl
Lipinsky Louis K (Frances) ins agt (2d fl) 119 State h at Chicopee
Lipka Joseph emp B&A h 31 Grosvenor
Lipkin Gustave constrwkr r 37 Holyoke
Lipp Charles D (Betty Ann) slsman 113 Chestnut h at E Longmeadow
—Robert F multigraph branch mgr 113 Chestnut h (2B) 52 Manor rd
—Warren W (Elaine) in USArmy r (2B) 52 Manor rd
—William A (Dorothy G) (Blodgetts Music Store) 169 State h 41 Forest Park av
Lippe Arcade J (Gertrude Z) grinder PMachCo h (6) 2991 Main
Lippincott Harold W (Felicia W) rem to Boston
Lippmann Christine H packer DMCo h 230 Eastern av
—Esther M packer DMCo r 230 Eastern av
Lipshitz William (Sara) pres Holyoke Dress Co Inc (22) 395 Dwight h at Holyoke
Lipshultz Blanche E Mrs clk WMassElecCo r 107 Euclid av
—Warren A (Blanche E) clk E Longmeadow h 107 Euclid av
Lipski Charles K (Emelia E) h 51 Webster
Lipsky Bronislawa wid Anthony h 5 Birnie av
Liptak John H timekpr and asst purchasing dir 35 State h at Feeding Hills
—John H Jr emp 73 State h at Feeding Hills
Liquori Alphonse (Lena M) grocer 1240 Columbus av h 18 Union
—Carmela r 19 Ashley
—Christopher (Spazia P) laborer Longmeadow h 138 White
—Jane M Mrs clk 1576 Main r (1) 527 do
—Jennie M clk 1240 Columbus av r 18 Union
—John r 1400 State
—Joseph (Jane M) yard foreman WMassElecCo h (1) 527 Main
Lis Henry W engineering aide 73 State h at Ludlow
Lisak Joseph Peter Jr tabulating mach opr 1250 State h at Ludlow
Lisee Exaudina M Mrs mach opr CBCo h 3 Greenwood
—Raymond E (N Louise) route slsman 294 Plainfield h 135 Putnam cir
Lisk Alice H Mrs counter cashier 73 State h at Wilbraham
Lisniansky Leo (Florence G) bkkpr Chicopee h 101 Washington
—Ruth E tchr Chicopee r 101 Washington
Lisoguski Walter S r 102 Belle
Lisowski Joseph S (Katherine S) insp VNInc h 124 Grover
—Katherine S Mrs clk The Third Nat Bank & Trust Co r 124 Grover
—Peter (Barbara A) h 124 Grover
—Stanley r 127 Greenwood
Liss Nathan clk Westinghouse h 17 Calhoun
Lissandi Dominic (Accordion Mart Studios) 193-Worthington h at Holyoke
Lissberger Alfred (Erika) (Arthur Klopfer) 1804 Main h 24 Noble
Lissee Florimond painter GBCo h 162 Gresham av
—Florimond Mrs (Eva) died Jan 10 1956 age 63
Listos Costas restwkr 738 Dwight h 698 do
Liswell Helen T Mrs cafeteriawkr 1400 State r 118 Everett
Liszka Stanley W (Stella) welder Westinghouse h 109 Second
Litch Elmer D pres-sec-treas Elmer D Litch Inc 26 Cass r inq do
—Elmer D Inc Elmer D Litch pres-sec-treas trucking 26 Cass
—M Luther (Eva B) h 94 Eleanor rd

Litchard Corydon K
(Irene A) (Litchard & Cook) (503) 1200 Main h at Longmeadow—See insert opp Mass Mutual Life Insurance Co Alphabetical Directory

LITCHARD & COOK
(Corydon K Litchard and Lovell H Cook) Springfield Agency Massachusetts Mutual Life Insurance Company (503) 1200 Main—See insert opp Massachusetts Mutual Life Insurance Co Alphabetical Directory

Litchfield Earle F (Doris I) claim adjuster (510) 145 State h 59 Seymour av
—Herbert C Jr (Ruth G) property and supply supv USA h at Agawam
Litera Louis J (Wanda S) serviceman 1548 Main h 101 Enfield IO
Lithwin Edward C (Bernice M) mgr (501) 95 State h at Longmeadow
Litke Nancy E Mrs tchr vision and hearing testing public schools r 119 Berkshire av
Litman Henry (Helen) metalwkr 971 Columbus av h 15 Somerset
—Max Y (Shirley K) (Apex Cleaners) 887 Sumner av h 42 Clement
—Morris M (Sadie S) (The Metal Craftsman) 51½ Taylor h 114 Pasadena
—Raymond real est 114 Pasadena r do
Littell Elliot M (Lilyan R) (Home Pharmacy) 2960 Main h 134 Leyfred ter
—Richard G student r 134 Leyfred ter
Little Alice r 83 Charles
—Barbara A nurse SHosp r 51 Arvesta
—Catherine O wid Louis F rem to WSpfd
—Clarence A (Gloria H) rubber compounder USRCo h 59 Mapledell
—Clifford H (Elsie M) emp Spfd Cemetery h rear 69 Woodmont
—Elizabeth wid Leon G h (10) 786 State
—Folks Photographers (Clayton F Lawler) (516) 1537 Main
—Frederick r 83 Bradford
—Gallery The (Gordon K Knight) pictures and frames 105 Chestnut
—George (M Arline) h 5 Fairdel
—Gertrude F h (2) 543 State
LITTLE
—Harry L died Oct 29 1955 age 91
—Henry R (Dorothy H) household appliance repr 20 Ellery h do
—Henry R (Marjorie C) service rep Holyoke h 28 Gowey
—Jack R (Joyce T) clk 53 Hillman h 14 Palm
—James R Jr (Joan C) rem to Hampden
—James R (Louise A) elec h 77 Ontario
—James R (Miriam N) mgr (204) 1200 Main h at WSpfd
—King Restaurant (Joseph E and Mrs Mary A E Lamot) 1082 Page blvd
—Lawson B (Marion E) slsman Chicopee h 41 Woodside ter
—Leslie R (Ruth M) clk SETCo h 59 Bassing
—Lesley S (Irene L) slsman 1051 Main h 17 Olmsted dr
—Louis F Jr rem to Hartford Conn
—M Arline Mrs tchr 141 Washington r 5 Fairdel
—Marion E tchr 120 Ashland av r 41 Woodside ter
—Norman R (Rita N) heat treater E Longmeadow h 28 Pembroke cir
—Patricia I married James J Siano Jr
—Philip R (Ruth E) field supv Baltimore Md h 90 Canterbury rd
—Ralph M (Christina) controller 1414 Main h 61 Arvesta
—Robert K (Eleanor R) clk SOD h 25 Firglade av
—S Louise r (2) 543 State
—Sarah wid Archibald clk 313 Eastern av r 63 Langdon
—Thomas G (Adelaide O) dentist (605-608) 44 Vernon h 820 Parker
—Vivian asst executive dir 62 Harrison av r 40 Wayside
—William (Rose) emp National Bronze Co r rear 75 Essex
Littlefield James E (Mary O) emp Hathaway Bakeries Inc h 135 Spring
—John G (Beatrice A) trk driver 70 Cross h 24 Norwood
—Joseph r 76 Liberty
—Solon h (18) 786 State
—Stuart H (Elizabeth H) clk USRCo h 81 Ardmore
—William A (Martha M) toolmkr CVMfgCo h 59 Tilton
Littlejohn George C (Eleanor R) firefighter SFD h 86 Bowles pk
Littleton Clay A slsman r 180 Union
—Ruth C slswoman 1477 Main h at WSpfd
Littman Celia clk USA h (4) 40 Arch
—Dora steno NY r 40 Arch
—Hyman (Celia) pres-treas Cafe "16" Inc 16 Sanford h 114 Carver
Litwack Gerald asst prof NY r 178 Euclid av
Litwin Dorothy K accounting clk 85 Chestnut h at Willimansett
Liu Joyce Chenkange nurse Mercy Hospital r do
Liucci Santa R Mrs clk USA r 426 Carew
Lively Alice L wid Henry h (7) 172 Carew
Livermore Lillian M wid Eugene F h 245 Laurelton
Liversage Lydia J wid William E died Mar 26 1955 age 85
Livi Bdg 146-152 Main IO
—Edward A (Shirley B) clk 152 Main IO r 150 do
—Frank J (Lena O) men's furnishings 152 Main IO h 150 do
—Jean M med asst L A Izenstein MD (230) 130 Maple r 172 Pondview dr
—John J (Mildred J) presser 156 Union h 57 Girard av
Livieratos Anna Mrs clk PM&GCo r 102 Wait
—Arthur D (Anna) emp Spfd Union r 102 Wait
—Evangalia P wid Denis H seamstress 162½ Chestnut h 102 Wait
Livingston Carl S (Marion G) sheetmetalwkr 78 Island Pond rd h 132 Johnson
—Emma R wid William J h 160 Cedar
—Martin H (Elinor) mgr 560 State h 209 Tiffany
—Richard W (Janice L) patent draftsman USA h 123 Johnson
—William (Cora) r 66 Temple
Livingstone Agnes S typist SOD Armory h at E Longmeadow
—Alton H (Margaret M) mach repairman USA h 64 Ames
—Dorothy G Mrs clk 7 Elm h at WSpfd
—Gordon A (Irene D) slsman Boston h 193 Emerson
—Joan M clk TelCo r 64 Ames
—John R (Viola C) slsman (3d fl) 1387 Main h 238 Sumner av
—Robert C moving picture tech WSpfd r 64 Ames
Lizak George (Frances) baker emp 1176 Main h 72 Linden
—John (Florence E) apprentice forger MDFCo h 394 Armory

TELEPHONE RE 3-5111
D. J. St. GERMAIN & CO.
ESTABLISHED 1924 – INVESTMENTS OF DISTINCTION
100 CHESTNUT STREET

THE UNION CENTRAL LIFE INSURANCE CO. 1200 Main Street
CHARLES S. MERRIAM, Manager TEL. RE 4-3166

WALKER MILLWORK CO., INC.
everything in DOORS, WINDOWS and TRIM
211 LIBERTY ST. DIAL RE 3-5417

T. M. WALKER CO.
everything in PAINT and WALLPAPER
31 MARKET ST. DIAL RE 3-5158

Telephone RE 6-7742
WEST SPRINGFIELD
Funeral Home
CURRAN-JONES, INC.
109 MAIN STREET
"Offering A Community Service"

—Mitchell S (Delma G) process helper MCCo h 108 Wrentham rd
—Theodore diesinker WSpfd r 72 Linden
Lizotte Joseph A (Shirley B) trk driver WSpfd h 139 Wilbraham av
—Letitia M r 80 Perkins
Lizzi Carlo A custodian 36 Court r 797 Worthington
—Enis M clk AmBCorp r 797 Worthington
—Jean married Daniel Valentini
—Michele (Maria A) h 797 Worthington
Ljunggren Nils J (Emma C) h 42 Suffolk
Llewellyn Mabel B priv sec Aetna Life Ins Co r (C) 164 Maple
—Sherwood J (Irene M) h (C) 164 Maple
Llompart Antonia (Evada C) cleaner Longmeadow h 5 Crescent Hill
Lloyd Alice F nurse 15 Blake Hill r do
—Axtell A (Ethel C) h 133 Melville
—Barney plumber h (1) 5 Osgood
—Channing G (Margaret V) draftsman USA h 138 Berkshire av
—Claude H (Cynthia O) h (7) 545 Main
—Claude H (Cynthia O) assembler HSDiv h 38 Acushnet av
—Constance Mrs h 201 Walnut
—Cynthia O Mrs tel opr 1757 Main r (7) 545 Main
—Harriet B wid Harry R h 25 Vassar
—Hazel wid Francis G nurse (7) 300 Belmont av h do
—Jacqueline M clk Westover r 138 Berkshire av
—John r 1400 State
—John D r (2) 7 Loring
—Louise J wid Thomas H r 344 White
—Margaret A wid Gordon E h (2) 7 Loring
—Theodore (Betty) selector 297 Plainfield h (3) 24 Hubbard av
—Thomas E in USNavy r 172 El Paso
—Thomas L guard 644 Monsanto av IO h 172 El Paso
—Thomas L mach B&A h 330 Plainfield
Loader Matilda A wid Hector r 7 Locust
Loadore Lavin r 1881 Main
Loatman Elvin C (Lucille V) kettle opr MCCo h 93 Lamont
Lobel's Robert M Zwirn mgr women's and children's wear 1449 Main
Locatelli Victor (Marie) collection officer (402) 436 Dwight h at Westfield
Lochhead John L (Ethel M) eng USA h 31 Summit
Lochman Paul (Emma) baker WSpfd h (2) 20 Jenks
Lochridge Elbert E (Mary M) h 17 Garfield
—M Louise married Frank J Watkins
Lock Percy V (Ruth A) golf finisher Will h 106 Monmouth
—Theodora r 1967 Main
Lockart Stanley W (Muriel A) mgr Holyoke h 12 Stebbins
Locke Constance T married Francis G Simon rem to California
—Estelle M wid Walter r 2787 Main
—Frederick J (Ellen B) research supv MCCo h 238 Union
—Gladys B Mrs title examiner 124 State h (2) 294 Sumner av
—Marie Lou clk MMLInsCo r (2) 294 Sumner av
—Osmond J (Mary) h 258 Dwight st ext
—Wilbur T (Carolyn D) h 8 Campus pl
Lockerby John W (Jane A) forger MDFCo h 114 Davis
—Laurence R (Katherine M) real est 17 Brooks h do
—Marjorie I wid John W h 14 Fairfield
Lockhart Frederick E (Frances H) h (22) 100 Ashley
—William L (Marie L) timestudyman Chicopee h 109 School
Lockley Ethel K wid Leonard K housewkr h 87 Quincy
—Leonard K Jr student r 87 Quincy
Locklin Douglas R (Sylvia A) in USAirForce h 1157 Boston rd
Lockman Leroy T mach opr CVMfgCo r 200 Pendleton av
Lockridge Beverly married Kenneth Woods
Lockwood Charles H (Mary F) stock clk AmBCorp h 92 Brickett
—Eva Mrs housewkr h (4) 75 Orleans
—Gary J (Geraldine) student h 73 Edendale
—Henry K (Florence B) supv CFalls h 73 Sherman
—Lawrence W eng NY r 178 Dickinson
—Marion T Mrs sec M C Barrett Inc 600 State h 45 Bay
—Pearl M typist Titeflex Inc r 29 Brickett
—Robert F (Jane V) dentist (305-306) 175 State h 121 Forest Park av
—Theodore E (Florence B) acct executive WWLP 17 Pearl h at Agawam
—Vivian C wid Brower E h 43 Dorchester

—William B (Jane) buyer 1144 Main h at Longmeadow
Locust Quality Cleaners (Harold Finson) 21 Locust
—Spa (Fred M Barwikowski) conf 288 Locust
Lodge Florence wid Joseph T r 15 Amherst
Lodi Anello V (Europa E) insp G&BMfgCo h 61 Saratoga
—Angelo T (Imelda R) maintman PM&GCo h 14 Kendall
—Joseph A (Evelyn B) clk 2803 Main h 67 Melha av
—Mario (Adelle) trk driver 59 Napier h 6 St Lawrence av
—Ottavina wid Alexander J h 44 Ashley
Lodigiani Armand (Primavera) eng Chicopee r 198 Leyfred ter
—Giralomo (Paula) h 198 Leyfred ter
—John B (Patricia) in USAirForce r 74 Ashbrook
—Mary L drsmkr 1414 Main h 106 Belmont av
—Pio J (Rose) grinder Spfd Bronze & Aluminum Co h 74 Ashbrook
Lodner Ernest J Jr in USAirForce r 68 Florida
Loeb & Mansfield Inc Lawrence Mansfield pres furniture 151-157 Bridge
Loeffler Lawrence E (Sheila B) in USNavy h 8 Blake Hill
—Martha V wid Joseph hostess Thompsonville Conn h 887 Armory
Loehn Wallace A (Dorothy J) experimental eng E Hartford Conn h (2) 44 Donald
Loescher Evelyn L Christian education dir 18 Salem r 622 Newbury
—Friedhelm R student r 622 Newbury
—Martin R (Liesbeth A) painter 622 Newbury h do
—Ronald M student r 622 Newbury
Loew's Poli Theatre Charles P Gaudino mgr 194 Worthington
Loewenstein Hugo (Helen) window trimmer h 93 Hall
Lofgren Frederick R (Betty-Jean) div sls mgr TelCo h 91 Roanoke rd
—John A (Doris M) eng Westinghouse h 79 Firglade av
—Sigrid C wid August h 174 Dunmoreland
Lofquist Julia A housewkr r 10 Belvidere
Loft Candy Corp Harry Solomon mgr 1539 Main
Lofthouse Joseph r 11 Ingersoll Grove
Lofton David h 358 Chestnut
Loftus Annetta nurse's aide 175 Bowdoin r 79 Spring
Log Cabin Tourist Court (William F Spalding) 1543 Boston rd
Logan Albert W (Carrie E) bell capt 50 Broadway h 34 Brigham
—Arthur J (May H) office mgr (3d fl) 1200 Main h 70 Whittum av
—Arthur J Jr student r 70 Whittum av
—George D (Mary E) trk driver CFalls h 59 King
—Helen A married Gerald Robert rem to Texas
—James R (Doris E) slsman 9 Ringgold h 1270 Bay
—James R Jr in USNavy r 1270 Bay
—Lillie M housewkr r 11 Sanderson
—Lucy A wid Joseph r 210 Albemarle
—Mary Mrs r 2167 Main
—Robert E IBM opr New Haven Conn r 70 Whittum av
—Roy A (Patricia H) carpetmkr Thompsonville Conn h 21 Vinton
Loguidice Edward (Josephine E) trk driver 690 Worthington h 11 Wilcox
Logunow Natalia wid George nurse's aide Mercy Hospital h 649 Worthington
Lohan Francis M (Margaret M) prin Sixteen Acres School and Thomas M Balliet School h 57 Sonia
—George J (Ann T) trk driver WMassElecCo h 19 Mooreland
—Kathleen R emp adv dept Spfd Union r 286 Lexington
—Kathleen R emp adv dept 101 Taylor r 286 Lexington
—Marie A clk HB&ACo r 286 Lexington
—Mary H clk Westinghouse r 21 Mooreland
—Mary T wid John M h 21 Mooreland
—Michael emp 837 State r 96 Wilbraham rd
—Thomas E student r 286 Lexington
—Thomas J (Kathleen A) h 286 Lexington
Lohmeyer Richard (Katherine J) chef Holyoke h 66 Hermitage dr
—Robert J (Anna D) aircraft mech Westfield r 52 Stratford ter
Lohnes Archie M (Isabel) (Poli Barber Shop) 190 Worthington h 283 Plumtree rd
Lohr Marschall P (Elvie A) slsman h 89 Kent rd
Lohutko Floryan A (Virginia E) mech eng 353 Dwight h 1483 Boston rd
Loiko John O tchr 53 Elliot h at WSpfd
Loiseau Albert (Freda) in USArmy r 284 Main IO
Loiselle Allen O (Mary A) emp (910) 1387 Main h 59 State st ter
—Charles A (Mary L) sta eng 837 State h 73 Ventura
—Kenneth F (Sally P) trk driver 487 Taylor h (7) 60 Norwood

—Richard (Virginia M) baker GBCo h 41 Ringgold
Loizeaux Mabel L wid William S clk 933 Belmont av h 628 White
Loizzo Albert J (Mary E) mach opr Agawam h (1) 46 Warriner av
—Charles F mgr 1880 Columbus av r 64 Beaumont
—Francesco h 64 Beaumont
—Francesco Mrs (Mary A) died June 30 1955 age 82
—Francis A (Mabel G) bartender Paddock Bar & Grill h 104 Sunapee
—Frank (Jean) in USAirForce h 352 Eastern av
—Joseph P (Adeline M) book finisher WSpfd h 25 Burlington
—Mabel G Mrs steno Spfd Institution for Savings r 104 Sunapee
—Pasquale painter r 64 Beaumont
—Stella Mrs mach opr 93 Orleans h 272 Dwight st ext
—Virginia M clk TelCo r 25 Burlington
Lokay John F (Mary B) h 14 Birnie av
—William J painter E Longmeadow r 14 Birnie av
Loke Barbara L Mrs tel opr 195 State r 92 Sunridge dr
—Edward N (Barbara L) h 92 Sunridge dr
Lolos Coula slswoman r 285 Nottingham
—Harry T (Mary A) slsman Philadelphia Pa h 115 Kimberly av
—John S (Rose T) supervisory inspection specialist SOD Armory sq h at WSpfd
—Kepariso wid Theodore r 115 Kimberly av
—Nicholas P r 15 Griffin
—Peter N h 15 Griffin
—Speros (Mary T) toolmkr 732 Cottage h 303 Eastern av
—Speros N (Melpomini S) massage (26) 333 Bridge h 285 Nottingham
Lomacolo Leo (Marie) r 1967 Main
Loman Lillie B Mrs r 94 Essex

LOMAS CHARLES B COMPANY THE

Stuart R Lomas pres-treas Ruth R Lomas v pres Erla M Holland sec-asst treas real estate mortgage investments and insurance Court Square Bdg 23 Elm tel RE 6-3636—See Front Cover

---

—Ruth R Mrs v pres The Charles B Lomas Co 23 Elm r 39 Olmsted dr

Lomas Stuart R

(Ruth R) pres-treas The Charles B Lomas Company and ins 23 Elm h 39 Olmsted Drive—See Front Cover

LoMascola Joseph R (Lucille R) cook Chicopee h 41 Fitzgerald rd
Lomascola Bernard G in USAirForce r 25 Wellington
—Josephine L Mrs h 25 Wellington
—Salvatore (Ellen V) landscape gardener h 107 Balis
—William J (Marie D) setupman GBCo h (2) 1 Greenwood
Lomba John J (Marjorie A) h 1676 Carew
Lombard Charles W (Isabella W) linotype mach Holyoke h 14 Lancaster
—Charles W Jr student r 14 Lancaster
—Dorn (Mildred) in USNavy h (2B) 4 Manor rd
—Edwin N (Winifred H) slsman 55 Pomona h at Hampden
—Frank (Shirley) bulldozer opr E Longmeadow h 87 Kerry dr
—Frank F (Lottie M) mach opr MDFCo h 6 Woodlawn
—Isabella W Mrs emp 157 Chestnut r 14 Lancaster
—Joseph (Patricia) h 49 Manhattan
—Josephine S wid Otis M h 111 Kensington av
—Marguerite L wid Frederick B h 19 Cliftwood
—Mildred K Mrs steno (517) 1387 Main r (2B) 4 Manor rd
—Nellie M r (11) 15 Hawley
—Patricia A bkkpr 1351 Main h at WSpfd
—Paul I lwyr (415) 31 Elm r 27 Spruceland av
—Ralph E real est and ins (415) 31 Elm h 27 Spruceland av
—Richard J tchr 190 Surrey rd h at E Longmeadow
—Winthrop K (Florence B) plasticwkr MCCo h 38 Orange
Lombardi Angelina wid Peter F married Augustine Audie
—Elizabeth M h 2462 Main
—Ernest F (Jean E) in USAirForce r 214 High
—Irene M married Theodore J Taraska
—Jeanette J Mrs (Jeanette's Variety) 191 Berkshire av r 167 do
—Joseph (Mary L) grocer 211 Hancock h 209 do

RUBBER STAMPS
SEALS
STENCILS
R. P. CHILDS STAMP CO.
(330) 1618 Main St., Springfield, Mass.
TEL.
REPUBLIC
3-1211

HAMPDEN SAVINGS BANK
INC. 1852 19 HARRISON AVENUE
Individual Accounts $1.00 to $7,500
Joint Accounts $1.00 to $15,000
Interest Begins 15th of Each Month
PAYABLE FEB. 15th AND AUGUST 15th

—Joseph (Veronica) sorter 29 Chandler h 136 Hickory
—Joseph F (Margaret M) in USAirForce h 184 William
—Madeline r 179 St James av
—Patsy A (Jeanette J) with Jeanette's Variety 191 Berkshire av h 167 do
—Susie M tel opr TelCo h 68 Margaret
Lombardo Joseph (Alice L) h 31 Tracy
—Joseph G (Ida V) lineman TelCo h 35 Winthrop
—Margaret mach opr 989 Main r 31 Tracy
—Mary mach opr 989 Main r 31 Tracy
—Morris (Grace G) interior decorator 17 Clough h do
—Nicholas h 7 Randall pl
—Raymond J (M Jean) toolmkr HSDiv h 96 Slumber la
Lombardy Rose Mrs h 162 Kensington av
Lomenberg Leon F (Mannie) restwkr 1795 Main h 28 Congress
Lomis Clara J h 47 Oakwood ter
Loncrini Angelo (Margherita) sweeper PM&GCo h 22 Loring
—Eugene (Philomena) h 114 William
—Frank (Rose) mach PM&GCo h 39 Florence
—Gino A (Mary D) elec E Longmeadow h 170 Plainfield
—John P (Imelda C) (Bellevue Market) 248 Belmont av h 48 Garfield
—Leo J (Helen B) supervisory ordnance eng NSA h at WSpfd
—Luigi (Maria) mach opr PM&GCo h 24 Gardner pl
—Philip J stretcher Agawam r 48 Garfield
Loncto Albert J auto mech r 96 Central
—Charles E (Mabel L) janitor 47 Federal h 869 Worthington
—see Lanctot
Lonczak Helen B steno 586 Berkshire av h at Chicopee
Londergan Catherine Mrs emp 140 Chestnut h (1) 17 Salem
—Emily I wid George B clk 1379 Main h 110 Malden
—Jane A tchr 58 Hartford ter r (4) 131 Sumner av
—John r 1400 State
—Raymond W (Doris) emp DMCo r (3) 29 Hancock
—Rose wid Thomas F h (4) 131 Sumner av
—William A h (3) 29 Hancock
Londerville Burnis A (Barbara S) rem to St Louis Mo
London Joseph (Bessie L) trk driver h 140 Emerson
—Morris shoe repr 1207 Dwight h 6 Allendale
—Rose demonstrator 1454 Main r 50 Broadway
—& Lancashire Group Peter J Coyne Jr mgr ins (502) 145 State
—& Lancashire Indemnity Co Lewis J Stewart gen agt (411) 145 State
Londraville Earle E (Anne) trk driver GICCorp h 29 Acme pl
Lonergan Anna D wid Thomas J h 884 Worthington
—Edmond F shipping clk AmBCorp h 546 Chestnut
—Edmond F Jr (Lorraine W) acct emp 117 Carew h 75 Decatur IO
—John J repairman 33 Plainfield r 884 Worthington
—Kevin E emp 245 Chestnut r 546 do
—Mary M priv sec 115 Dwight r 546 Chestnut
—Mary M Mrs tel opr TelCo r 866 Worthington
—Thomas J (Mary M) clk PO h 866 Worthington
—William F (Mary M) slsman 510 Main h (4) 116 Belmont av
Long Anna wid Michael h (3) 44 Donald
—Arline emp 62 Bowdoin r do
—Arthur sergt police r 153 Wilbrham rd
—Berleese A Mrs solderer CFalls h 722 Union
—Brian J (Eileen A) water insp (319) 36 Court h 27 Mystic
—Bridget K wid Daniel J h 16 Goodrich
—Calvin (Jeannie) bambury opr USRCo h 249 Tyler
—Catherine wid Thomas h 325 Chestnut
—Catherine T Mrs cleaner ASCo r 99 Bancroft
—Charles E (Verna Lee) emp MCCo h 65 King
—Clara A wid George H h 74 Shamrock
—Della D wid Charles T h 695 Main
—E W Inc Ennking W Long pres Mrs Mary N Boutet treas radio engs 191-193 Walnut
—Edward E (Marion T) route slsman GBCo h 126 Caseland
—Edward M (Anna Mae) installer TelCo h 21 Home
—Edward T (Mabel H) guard AmBCorp h (2) 925 Worthington
—Eleanor R administrative asst USA r 68 Fort Pleasant av
—Eliza wid James h 48 Bevier
—Elizabeth A married Joseph Mazzaferro rem to Peoria Ill
—Ellen r 79 Spring
—Elva wid Earl J h 78½ Belmont av
—Enneking W (Evelyn) pres E W Long Inc 191 Walnut h at W Stafford Conn
—Ethel M wid Joseph P tchr 493 Parker h 38 Itendale
—Francis B in USArmy r 4 Home
—Frank B (Nora R) painter insp Westover h 15 Strong
—George F (Doris M) service mgr 126 Liberty h 130 Woodcrest rd
—Harry W bdg contr (20) 324 Union h do

—Hayden (Shirley J) meat cutter 836 State h 94 Melville
—Helen nurse City Isolation Hospital r do
—Helen E tchr 62 Franklin r 172 Buckingham
—Henry L (Ruth W) teller Union Trust Co h 74 Forest Park av
—Herman T (Marion J) ins agt Chicopee h 500 Boston rd
—Hill Market (Adrian W Brocket) grocers 26 Long Hill
—James F in USNavy r 4 Home
—James J (Elizabeth A) grinder G&BMfgCo h 4 Home
—Jessie A wid James A died July 5 1955 age 81
—Joan B clk 85 Chestnut h at Holyoke
—John receiving clk A&PCo r 198 Phoenix ter
—John C (Bernice R) h 53 Rodney Smith Jr cir IO
—John F (Dorothy B) postal trans clk h 29 Maebeth
—John J r 4 Home
—John J (Leona T) h 108 Maynard
—John J (Mary M) trk driver RyEx h 109 Governor
—John P painter B&A r 315 Chestnut
—John R (Norma I) h 34 Myrtle
—Joseph F emp city r 51 Hastings
—Josephine waitress r 29 Elliot
—Katherine V executive dir WSpfd r 16 Goodrich
—Kathryn M r 85 Spring
—Lillian R wid Charles B h 68 Fort Pleasant av
—Louise B wid Adelbert r 206 Hartwick
—Mabel H Mrs typist 47 Federal r (2) 925 Worthington
—Margaret wid Dennis r 28 Wolcott
—Mary A r 23 Sherman
—Mary D lab tech (410) 146 Chestnut r 16 Goodrich
—Mary D wid Timothy J h 51 Hastings
—Mary Ellen married Edward Franz
—Nellie housewkr r 371 Dickinson
—Patricia Mrs h (A) 557 Bay
—Patrick emp Water Dept r 60 Saratoga
—Patrick J policeman r 315 Chestnut
—Patrick J (Catherine T) jaintor MDFCo h 99 Bancroft
—Rita Mrs teller 1243 Main h at Wilbraham
—Robert J in USAirForce r 29 Maebeth
—Robert W (Roberta A) slsman 1502 Main h 27 Brooks
—Roy E serviceman SGLCo r 34 Myrtle
—Rowland H (Ruth W) gen counsel MMLInsCo 1295 State h at Monson
—Sarah h 60 Saratoga
—Thomas J r 580 State
—Timothy J died Sept 15 1955 age 62
—William H (Dolores I) slsman (303) 1653 Main r 48 Bevier
—William J h 33 Woodlawn
—William J Jr (Barbara L) insp USA r 33 Woodlawn
—Winnie E clk Westinghouse r 74 Shamrock
Longano Angelo A (Rose M) slsman 47 Park h 26 Wilshire rd
Longbottom Carol C clk CBCo r 26 Howard
Longden Hazel A steno Westinghouse r (8) 198 Centarl
Longe Charles E (Agnes B) card writer ASCo h 80 Woodlawn
—Ernest r 177 Chestnut
Longeway Richard L (Ethel T) h (43) 2295 Main
Longey George W (Joyce M) mach E Hartford Conn h 1157 Boston rd
—Graydon M (Theresa V) clk 78 Island Pond rd h 1157 Boston rd
—Joyceann S Mrs clk Spfd Nat Bank r 1157 Boston rd
Longfellow Arthur C (Pauline) slsman 130 Lyman h at WSpfd
—Foss rem to Maine
Longhi Angelo (Nettie M) landscape gardener 109 Eddywood h do
—Angelo M (Bernice) oil burnerman 396 Albany h 37 Delmore
—Anthony N trk driver 1414 Main r 204 King
—Carmeno (Anna) janitor 1379 Main h at Feeding Hills
—Christie mach opr PM&GCo r 99 Melrose
—Donato (Filomena) emp city h 169 Fieldston
—Enrico trk driver city r 65 Malden
—Felix D r 187 King
—Florindo (Serafina) gardener 246 Mill h 141 Hickory
—James J emp city r 204 King
—Nicola A (Carmela M) emp city h 204 King
—Nicola A (Rose M) trucking 187 King h do
Longhill Gardens Apts 57-91 Longhill
—Terrace apts 66-76-86-96-106 Longhill
Longley Carl E (Bertha V) roofer emp 2917 Main h 120 Nottirgham
—Frank B (Marion) consulting eng 73 State h at Longmeadow

—Nelson (Margaret) roofer h (581) 2132 Main
—Raymond I Jr (Eleanor B) chemist MCCo h 1309 Parker
Longnecker Harry slsman Ohio r 129 Dartmouth ter
Longo Anthony F (Mary M) constrwkr h 100 Margaret
—Cosimo A slsman r 51 Nelson av
—Eugene J (Betty E) optometrist 119 State h 74 Seymour av
—Joseph (Frances Y) slsman Hartford Conn h 258 Dwight st ext
—Josephine A clk 113 Chestnut h at Agawam
—Louis r 1400 State
—Louis J (Fern M) mach opr h 100 Margaret
—Paul warehouse clk 112 Broadway h at WSpfd
—Pietro (Michelina) h 51 Nelson av
—Rose A cutter 93 Orleans r 51 Nelson av
—Servino N (Mary R) paint sprayer Holyoke h 136 Hickory
—Vincent J (Mary) mach Chicopee h 547 Dickinson
Longpre Leonard R mach opr 78 Island Pond rd r 15 Congress
—Wilfred A (Mathilda D) supt 15 Congress h (3) do
Longtain Robert W (Harriet J) mach HSDiv h 60 Davis
Longtin Edward C (Bertha) janitor 114 Central h 120 do
—Maurice (Doreen) h 489 Goodwin IO
—Rene A (Rose N) emp circulation dept 32 Cypress h 585 White
—Richard N J (Barbara G) emp city h 268 Dwight st ext
—Rudolph E (Fabiola A) letter carrier h 105 Stockman
—Zephy H (Eva) mech StRy h 2713 Main
Longtine Edward J (Alice C) (Dwight Radio & Television Co) 464 Main h 29 Melville
—Mae L tchr Windsor Conn h 216 Wilbraham rd
Longueil Percy J (Vivian E) h 32 Los Angeles
Longview The apts 116-118-120 Long Hill
Longway Napoleon r 1400 State
—see Langway
Longwill James M (Lucy W) elec emp 1295 State h at E Longmeadow
Lookliss Frances H Mrs married John Nikoden
Loomer Alfred E in USArmy r 52 Morris
—Edward in USMarines r 52 Morris
—Ida M wid Alfred E h 52 Morris
Loomis Arthur F asst mgr 1411 Main h 39 Trinity ter
—Beatrice E wid Howard L married J LaDuc
—Bradner S (Mignon J) mach PMachCo h 71 Marsden
—Catherine S wid Arthur W h 94 Monrovia
—Charles J (Carrie M) h 22 Texel dr
—Dan A (Harriet C) h 14 Riverview ter
—David B r 71 Marsden
—Earl C car unloader h 98 MassAv
—Etta J r 12 Crosby
—Frances H wid Clifford W r 686 Sumner av
—Frances L library asst 44 Oak IO h 36 Catharine
—Frank S h 12 Crosby
—Frederick P (Eunice B) clk 273 State h at Westfield
—Georgia M wid Aretas r 47 Oakwood ter
—Gertrude wid Wilfred rem to Essex Conn
—Greta E registrar Nurses Professional Registry of Springfield 26 Maple r 39 Trinity ter
—Herbert F Rev (Marie S) pastor First Church of Christ h 131 Harkness av
—James H (Marion L) auditor USGovt h 18 Gillette cir
—James H Jr (Marilyn D) tchr Agawam r 18 Gillette cir
—Katherine M Mrs tech (316) 20 Maple h 720 Allen
—Malcolm S (Shirley W) coml artist Chicopee h 206 Marsden
—Marilyn A tchr Montclair NJ r 18 Gillette cir
—Marion L Mrs clk USA r 18 Gillette cir
—Mary T wid Paul H h 55 Marengo pk
—Philip B (Elizabeth B) maintman 109 Mill h 74 Rockland
—Ralph E (Ruth M) h 80 Linnell
—Robert L (Mary J) carp 65 E Alvord h do
—see Lumis
Loomos Helen conf WSpfd r 145 Littleton
—Thalia G conf WSpfd r 145 Littleton
—Theodora K wid George K h 145 Littleton
Looney Anna L wid William C h (12) 161 Sumner av
—Joan M priv sec 125 Paridon h at Chicopee
—Mae A office mgr 1454 Main h (1) 224 Pearl
—William F (Rita E) buyer 1365 Main h 1482 Parker
Loos Anna wid Ernest beauty shop 185 Bristol h do
—Henry draftsman G&BCo r 111 Marlborough
—Ralph W (Doris M) repairman WSpfd h 183 Bristol
—Richard E (Ruth L) foreman E Longmeadow h 1862 Parker
Loosemore Margaret r 441 Carew

TELEPHONE RE 3-5111
FIRST FINANCIAL CORPORATION
Founded 1922 — SPECIALISTS IN HIGH GRADE COLLATERAL LOANS
100 CHESTNUT STREET

FIELD, EDDY & BULKLEY
1200 MAIN STREET PHONE RE 4-1112
INSURANCE SERVICE

Lopardo Alphonse C (Mildred C) trk driver 8 West h 24 Long View
—Andrew J (Shirley M) emp Met Life Ins Co h 1093 Sumner av
—Anthony J (Fannie M) mach emp 1019 Main h 138 Russell
—Ernest emp NEC&PCo r 186 William
—Joseph A (Rose T) printer emp 42 Hampden h 152 Euclid av
—Joseph A Jr student r 152 Euclid av
—Joseph N mgr E Longmeadow r 186 William
—Lena V rem to Chicago Ill
—Mary wid Nicola W h 186 William
—Rose T Mrs priv sec SOD r 152 Euclid av
—Sylvio (Mildred) hair stylist E Longmeadow r 186 William
—Thomas E (Dorothy M) (The Linoleum Shoppe) 1049 Main h 133 Powell av
Lopata Stanley L student r 108 Upton
—Stanley W (Julia R) foreman 519 Worthington h 108 Upton
Lopenzo Antonio h 205 William
Lopes Alfred (Alice) emp MCCo h 812 Page blvd
—Benjamin A (Gloria) grocer 1759 Boston rd h do
—Benjamin A (Helen) process helper MCCo h 514 Armory
—Bernice Mrs h 31 Layza Brothers rd IO
—Casimir A (Madeline A) constrwkr h 412 Armory
—Charles (Alzira) h 560 Carew
—Eduardo (Maria S) assembler Westinghouse h 562 Carew
—Leo (Louise A) dairywkr Chicopee h 97 Lebanon
—Louise A Mrs bkkpr Union Trust Co r 97 Lebanon
—Marion R tel opr TelCo r 4 Fullerton IO
—Ramero A (Ruth N) clk 1759 Boston rd r 1750 do
—Theresa r 2157 Main
Lopez Abner E pipe coverer MCCo h 121 Quincy
—Alfonso A (Rachel R) foreman CBCo h 19 Pine st ct
—Anthony W (Rose T) toolmkr PM&GCo h 80 Knox
—Antonio J constrwkr h (16) 2295 Main
—Charlotte mach USEnvCo r 28 Wesson
—Dolores A clk 365 State r 742 do
—Inovencia r 99 Walnut
—Pablo r 2177 Main
—Peter r 2157 Main
—Rosario (Susanna) constrwkr h 37 Calhoun
—Thomas (Evelyn M) foreman WMassElecCo h 742 State
—Vincent r 2177 Main
Loranger Alfred (Clara) h 54 Suffolk
—Raymond J (Rita B) trk driver WSpfd h 184 William
—Urbain r 2882 Main
Lorber Robert P (Anna M) eng emp (612) 145 State h at Monson
Lord Alder H (Erline) mach opr MDFCo h 3354 Main
—Alfred junk peddler r 79 Quincy
—Alice M Mrs cafeteriawkr 365 State r 90 Waldorf
—Annette A wid Archie W housewkr h 25 Redlands
—C Alfred rem to Wilbraham
—Clarence (Alice M) custodian 80 Court h 90 Waldorf
—Clifford S (Mary Y) janitor 84 William h 17 Howard pl
—Donald H (Hazel O) postal trans clk (Otarion Hearing Aids of Spfd) 95 Princeton h do
—Elizabeth wid Herman W h 3354 Main
—Ethel T r 292 Goodwin IO
—Eugene A (Lena H) printer emp rear 292 Main IO h 292 Goodwin IO
—Everett porter WSpfd r 241 Worthington
—Frederick E (Dorothy K) diesinker MDFCo h 3354 Main
—Harold F letter carrier 436 Dwight h at CFalls
—Jewelers (George Steinberg and Philip A Christensen) 1616 Main
—Josephine P clk 93 Orleans r (11) 2708 Main
—Leodore B (Charlotte S) mach opr MDFCo h 75 Mooreland
—Lillian M wirewkr CBWWks r 142 Cambridge
—Lucy C wid William S r 104 Spring
—Orval G slsman h (11) 2708 Main
—Paul in USAirForce r 212 Bowles pk
—Raymond E (Ruth T) prod mgr 89 Logan h at Wilbraham
—Raymond J (Doris C) slsman 102 Albany h 75 Roanoke rd
—Roland J (Clarice C) autobodyman 153 Carew h 30 Armory
—Roland L (Evelyn B) clk 208 Worthington h 51 Rodney Smith Jr cir IO
—Rose A wid George restwkr 1414 Main r 82 Belmont av
—Ruth T clk 89 Logan h at Wilbraham
—Thomas J upholsterer Chicopee r 17 Howard pl
—Ulric (Isabelle D) eng Westinghouse h 212 Bowles pk
Lordan Charles G (Martha H) postal trans clk h (A) 607 Bay
Lorden Leo r 36 Willow
Lore Connie Mrs h (7) 307 Dwight st ext
Lorenia The apts 1081-1085 Worthington
Lorent Shirley F wid Francis J h 25 Los Angeles
Lorenz Charles E mach Westinghouse h 84 Fresno
—Robert (Norma) in USAirForce r 394 St James av
Lorenzatti Santo J (Josephine P) clk GICCorp h 176 Pendleton av
Lorenzi David L clk SF&MInsCo r (7) 294 Sumner av
—Helen M wid Ulysses J mach opr USA h (7) 294 Sumner av
Lorge Nicholas (Helen A) iceboxman 1028 Main h 255 East
Lorillard P Co Inc Louis Gordon div mgr tobacco (425-427) 1694 Main
Lorimer James E h 31 Princeton
Loring Hall apts 726 Main
—May E r 38 Sycamore
—Robert L (Freda L) physician (10) 4 Chestnut h 65 Leyfred ter
—The apts 7-11 Loring
Loritz Clemens G (Virginia E) tire builder USRCo h 13 Grattan
Lorman Reginald J (Kathleen A) acct emp (510) 1421 Main h 32 Arbor
—The apts 80-84 Spring
Lorraine's Doll Shop (Mrs Rose E Levreault) mfrs 100 Wilmont
—Drive-In and Diner (Mrs Hazel B Lemon) 430 Springfield
Lortie Emile J (Annette J) serviceman USRCo h 588 Chestnut
—John B (Marguerite A) tool grinder Holyoke h 27 Fresno
—Marcel O in USNavy r 588 Chestnut
—Norman J in USNavy r 588 Chestnut
—Paul E (Marion L) butcher h 72 Orchard
Los Edmond F (Doris J) welder HSDiv h 7 Geneva IO
—Jeanne med sec 281 State h at Thompsonville Conn
—Walter (Margaret L) grinder Windsor Locks Conn h 17 Clayton
Losa Peter (Shirley A) driveways 212 Worcester IO h do
Losee Priscilla M shop prod checker USA h at Thompsonville Conn
Losito Theresa A Mrs receptionist 69 Stockbridge h at Feeding Hills
Loso Donald H acct MCCo r 80 Rittenhouse ter
—Henry F (Lena M) h 80 Rittenhouse ter
—Richard N (Beverly J) mason Westfield r 5 Westford cir
Loss Michael (Helena) emp GFBCo h (11) 218 Ferry
Lotane Douglas A (Regina C) slsman h (2A) 79 Long Hill
Lotcher Della M waitress 1960 Boston rd IO r 40 Hampden IO
—Marion E Mrs r 40 Hampden IO
Lotherington Mildred H Mrs shop prod checker USA h at Westfield
Lothrop Gladys T slswoman 1477 Main h at Suffield Conn
—Grace D clk 33 Morris h at Agawam
—Helen M wid Clifford W h 204 Eastern av
—William P emp city r 204 Eastern av
Lotito Leonard (Antoinette) barber emp 7 Court House pl h 47 Maryland
Lott Lillian Mrs nurse's aide Mercy Hospital r 121 Bond
—Sylvester presser r 36 Willow
Lotta Marshall elev opr h (20) 1123 Main
Lotterman Dora wid Louis R h 25 Lexington
—Irving died Feb 23 1955 age 52
—Irving (Betty S) h 55 Daviston
Lottie's Beauty Salon (Lottie Wash) (520) 293 Bridge
Lou's Venetian Blinds (Louis S Ghareeb) 58 Walnut
Loucas Anita clk 71 Worthington r 42 Mooreland
—Argiro G wid George A h 42 Mooreland
—Sophie G r 42 Mooreland
Loud Clifford (Mayme G) h 21 Wellington
—Clifford G (Bertha M) mach 740 Worthington h 395 Abbott
Louden Etta wid Fred r 1967 Main
Loudfoot Warren A (Elsie I) towerman B&A h 129 Suffolk
Loudon Kathleen M wid Hector M slswoman ASCo h (6) 45 School
Lougee John F carp h 231 Wilbraham av h do
—Mary wid Henry M cook 1331 Main r 157 Westford cir
Loughary Walter G (Marion H) lab tech 644 Monsanto av IO h 63 Pemaquid IO
Loughery James J (Ruth B) telegrapher 180 Worthington h 70 Pasadena
Loughlin—see Laughlin
Loughman James H (Frances M) fireman B&A h 45 Dearborn
—James M (Lauretta) claim adjuster (614) 1387 Main h at Chicopee
—John maintman USA r 98 Princeton
—Joseph F (Mary A) pres Indian Orchard Mfg Co Inc 34 Front IO h 1460 Page blvd
—Joseph F Jr in USArmy r 1460 Page blvd
—Sheila A rack sorter TelCo r 45 Dearborn
Loughnane Charles E (Theresa E) printer NY h 27 Ringgold
Loughran Edward T (Jeanette G) fabric cutter Cromwell Mills Inc h 1847 Page blvd IO
—Peter Rev curate Church of Our Lady of the Sacred Heart r 417 Boston rd
—Walter J Jr (Norma E) slsman h 243 Cooper
Louie's Market (Louis F and Vincent J Cassanelli) grocers 803-805 Liberty
Louis Dale W (Edith H) layoutman Holyoke h 79 Eddy
—Evelyn M wid Charles W h 408 Belmont av
—Grace A Mrs drsmkr (1) 178 Orange h do
—Motors Inc Milford Cohen sec Daniel Cohen treas 595 Main used car dept 700 do
Louis' Auto School (Elmer F Baker) 838 Main
—Barber Shop (Louis A Maddaloni) 378 Dwight
—Delicatessen (Louis M Brodkin) 10 Mattoon
—Market (Harry A Shapiro) grocers 825 Belmont av
Louise Dressmaking Shoppe (Mrs Louise R Bergeron) drsmkr (228) 196 Worthington
Loukellis Philip (Evangeline) weaver Thompsonville Conn h (4) 10 Concord ter
Louth Dorothy steno Westinghouse r 908 Allen
—Geoffrey cameras 914 Allen r 908 do
—Herbert (Sarah J) h 908 Allen
—Marjorie J tchr Southwick r 908 Allen
Louvitakis George (Amelia A) heat treater MDFCo h 107 Dwight rd
—Socrates (Helen) polisher Westinghouse h 105 Dwight rd
Loux Harold (Jane Z) mgr 654 Page blvd h 30 Ronald dr
Lovatt G Norton slsman 603 Columbus av r 53 Firglade av
—George N (Dorothy M) abrasive eng h 53 Firglade av
Love Barbara R r 225 Belmont av
—Daniel (Selena H) gen mgr Holyoke h 221 Jasper
—Henderson r 50 Holyoke
—Lawrence B (Florence I) eng Boston h 225 Belmont av
—Lawrence W r 225 Belmont av
Lovechio Ann T married John Leahy
—Maria A tchr Williamsburg r 81 Edgeland
—Vito F (Ann) underpresser Chicopee h 83 Edgeland
—Vito L (Angelina C) (Lovechio's) 411 Dickinson h 81 Edgeland
Lovechio's (Vito L Lovechio) tailors 411 Dickinson
Lovejoy Elizabeth G wid Edward r (2) 290 Sumner av
—Mabel E tchr 46 Oakland h (2) 290 Sumner av
Lovekin Frederick r 1400 State
—Richard B (Madeline E) watch repr 371 Dickinson h do
Lovelace Joan C married Edwin Ainsworth rem to Hazardville Conn
—Warren H (Jeannette C) personnel asst MMLInsCo h 47 Riverview
—Yvonne C Mrs h 777 St James av
Loveland Elmer C (Jean) slsman Holyoke r 35 Carlton
—George W (Virginia H) loader WSpfd h 120 Greene
—Harry W r 51 Hayden av
—John (Mary) elev opr 33 Morris h (8) 12 Bayonne
Lovell Alfred H Jr (June H) supr procedure dept AmBCorp h 41 Park la
—Arthur F (Catherine) mach opr city h 103 Savoy av
—Don W (Beatrice D) junk dlr 308 Orange h do
—Grace E switchboard opr Palmer r 941 Sumner av
—Jennie M wid Winfield S h (12) 2708 Main
—Kenneth S (Mary) mach HSDiv h 170 Parkerview
—Leland N (Phyllis S) carp Ludlow h 87 MassAv
—Paul A (Helen) rem to NY
—Walter (Patricia) rem to Hazardville Conn
Lovely Lady Beauty Salon (Mrs Maria Hassapelis) 284 Oakland
Lovenberg Albert M (Frances K) eng 24 Belmont av h 66 Mill
—Helen M office sec (203) 1562 Main r 66 Mill
Lover Rae E Mrs hairdresser 11 Dorset h 38 Johnson
Lovering Ruth E r 205 Norfolk
Lovern Bernice V wid Walter C h 26 Windemere
—Clifford L (Lois H) supv 644 Monsanto av IO h 9 Flint
Lovett Arlene A Mrs clk MBCo r 18 Whittier
—Bernard J (Mary J) slsman h 255 Oakland
—Betty clk CVMfgCo r 166 Hampshire IO
—Charles emp B&A r 192 Maple
—Charles E custodian 1300 State r (2) 29 High

Residential Heating and Air Conditioning
W. C. LINE CO., INC.
586 Riverdale St., W. Spfd., Mass., Tel. RE 6-6357
MFRS. DUCTS & FITTINGS

"Better Be Safe Than Sorry" INSURE WITH
PRESTON AND OLMSTEAD, INC. INSURANCE and BONDS
TEL. RE 2-5161

LOVETT
—Daniel F (Lillian G) insp USRCo h 12 Whittier
—Edmund J (Mae C) rem to WSpfd
—Elizabeth J Mrs emp 93 Orleans h 26 Hancock
—Ellen F wid George E h 106 E Alvord
—Esther H wid Wiley emp Westinghouse h 54 Lincoln
—Francis E r 253 Oakland
—Francis W (Elizabeth C) industrial specialist USA h at E Longmeadow
—George E (Arlene A) stock clk 130 State h 18 Whittier
—George E Jr (Lena B) lieut police h 105 E Alvord
—George P (Mary R A) real est agt (2) 92 School h do
—Gertrude R clk 1295 State h at WSpfd
—Harold V (Gladys L) foreman CVMfgCo h 166 Hampshire IO
—Howard F (Shirley E) line foreman WMassElecCo h 81 Pheland av
—James A rem to N Wilbraham
—James J (Rita E) lwyr (451) 31 Elm and 2d asst clk District Court 308 Broadway h 36 Stratford ter
—Joan nurse SHosp r do
—John C (Ellen F) supv DMCo h 104 E Alvord
—Joyce E married Alton F Johnson
—Mary nurse Mercy Hospital r do
—Mary R A Mrs dir WSpfd r (2) 92 School
—Nora J r (30) 97 Spring
—Patricia steno 47 Federal r 18 Whittier

Lovett Richard T
(Gertrude R) asst mgr Western Massachusetts Electric Co 73 State h 163 Falmouth rd WSpfd

—Sarah A r 253 Oakland
—The apts 909½ State
—Thomas J (Mary E) h 253 Oakland
—Vincent R r 106 E Alvord
—Wilfred T (Yolanda A) mach DMCo h 49 Montrose
—William F emp city h (2) 29 High
—see Leavitt
Loving Minor (Ruth B) presser 580 St James av h 47 Congress
Low David G (Mary M) stock clk 209 Page blvd r 58 Gold
—Elsie J wid William W r 452 Wilbraham rd
—Henry J (Joan) (The Hi-way Shoppe) 793 Boston rd h at Longmeadow
—James (Jean H) works mgr BSTWks h 40 Albemarle
—Peter (Margaret E) h 218 Island Pond rd
—Supply Co (Leo Michaelson) plumbing supplies 254 Worthington
—Vera M waitress 666½ St James av r 15 Merida
Lowe Albert L (Grace W) h (10) 19 Salem
—Arthur porter B&A h 50 Arch

LOWE BROTHERS CO
Dan F Allen mgr complete paint and wall paper service wholesale and retail 153 State tel RE 3-3012

—Eva B Mrs bkkpr 1904 Main r 13 Beech
—Evelyna E wid Stanley (Physicians Service Bureau) 113 Firglade av h do
—George r 1400 State
—Irene S Mrs supv (3d fl) 1200 Main r 50 Oak Grove av
—Janet A med sec 281 State r 50 Oak Grove av
—John (Mae) r 50 Arch
—John L fire insp 86 Court r do
—John W (Nina J) slsman 120 Oakland h 40 Orange
—Jules store mgr 1327 Main h at Longmeadow
—Julius E (Dora) custodian 55 Elm h 255 Walnut
—Louise wid Lewis L h 183 Woodside ter
—Margaret B junior acct (236) 31 Elm h at Longmeadow
—Mary L Mrs clk 1295 State h at E Longmeadow
—Mildred W Mrs tchr 75 Carew h at S Hadley
—Percival T (Mary N) insp (535) 196 Worthington h at E Longmeadow
—Peter K (Elizabeth A) engineering aide WMassElecCo h 44 Bolton
—Robert F (Josephine M) clk 141 Main IO h 118 Darling IO
—Ronald L (Barbara J) asst adv mgr 125 Paridon h at Longmeadow
—Ruth C med sec (246) 121 Chestnut h at Longmeadow
—Sarah C wid James L r 46 Queen
—William H (Eve B) (College Luncheonette) 1029½ State h 13 Beech
—William S (Irene S) slsman Boston h 50 Oak Grove av
Lowell Leona Mae clk 1295 State h at N Wilbraham

LOWELL
—Sherman L (Alice C) slsman 33 Plainfield h 1086 State
Lowenstein Minnie Mrs r 46 Forest Park av
Lowery Charles W (Mabel) tireman 161 Chestnut h 34 Arthur Picard cir IO
—Eddie L (Jannie L) mach opr CFalls h 170 Sharon
—Eugenia wid Simmie h 40 Congress
—Joseph F (Minnie H) slsman Kensington Conn h 29 Glendell ter
—Willie (Camella) h 46 Vine
Lowman Ellen P emp USGovt r 819 Worthington
Lowney James (Julia M) lathe opr AmBCorp h 825 Carew
Lowry James C (Dorothy S) supt SF&MInsCo h 39 Fox Hill rd
—John C (Corrinne E) student h 102 Fernwold
—Wesley A purchasing agt 425 St James av h at WSpfd
Loy Eileen B priv sec (5th fl) 44 Vernon h (3) 292 Union
Loya George A (Cora A) hospital atdt Monson h 855 Worthington
Loyalty Group Fred J Hooben mgr ins (503) 145 State
Loyd John S in USAirForce r 56 Malden
—Lewin E (Helen E) foreman DMCo h 89 Melba
—William B (Mabel E) storekpr Wesson Memorial Hospital h 56 Malden
—William B Jr (Helen F) printer DMCo h 95 Clough
Loydon Mildred Mrs priv sec (207) 146 Chestnut h at WSpfd
Lovnes Alice E h 83 Buckingham
—Louise r 166 State
—Vernon H r 83 Buckingham
Lozzi Joyce emp 759 Chestnut h at Longmeadow
Luarassi Stavri A (Victoria) slsman h 51 Leslie
Lubarsky Charles (Judith P) trk driver 28 Columbia ter h 37 Emily
—Edward (Eunice L) trucking 49 Derryfield av h do
—Louis (Bessie) painter emp 157 Market h 234 Shawmut
Lubas Adam Jr (Lucy S) h 59 Woodruff
—Edward A (Doris M) sheetmetalwkr emp 42 Wilcox h (3) 26 Jenks
—John guard DMCo r 7 Holland
—Louis A (Florence C) lapper AmBCorp h 21 Walter
Lubavitcher Yeshiva Morris I Katz pres Joseph N Small v pres Abraham Gelfman treas priv school (Hebrew) 188 Sumner av
Lubeck Warren emp MCCo h 78 Long Hill
Lubin John F mach USA r 70 Temple
Lubinkowski Olgierd A (Theodora A) metallurgist USA h 46 Fernald
—Theodora A Mrs nurse's aide 1414 State r 46 Fernald
Lubold Della Mrs r 1036 Main
Lucardi Eileen M audit dept head (503) 1200 Main h at Agawam
Lucarelli Anthony J slsman h (11) 72 Patton
Lucarino Anthony D (Buckley's) 518 Plainfield r 64 Whiting
—Carmino A mach opr MDFCo h 64 Whiting
—Christine M r 64 Whiting
—James V mail sorter B&A r 64 Whiting
Lucas Andrew J (Beatrice B) sls eng WSpfd h 908 Belmont av
—Anthony W (Sally M) asst foreman MCCo h 199 Corthell IO
—Bernice C Mrs tchr 111 Seymour r 69 Dimmick
—Eli J insp USA h (1) 3179 Main
—Evelyn M typist USA married Alexander Wawrzyniak
—Francis L (Lillian M) boiler insp (508) 145 State h 31 Fenway dr
—Frank A (Bernice C) carp Westinghouse h 69 Dimmick
—George M (Elsie C) forger MDFCo h 77 Johnson
—Jean J clk Third Nat Bank & Trust Co r 199 Corthell IO
—Joseph F (Constance B) office mgr 2240 Columbus av r inq do
—M Warren supv USA h 32 Manitoba
—Marguerite h 709 Main
—Marian H clk WSpfd h 93 Magazine
—Murray W (Mildred J) gage opr ASDiv h 131 Spring
—Paul W (Marion C) timekpr VNInc h 123 Lowell
—Richard A (Phyllis M) sls mgr WSpfd h 46 Kimberly av
—Thomas T (Aila) mach Agawam h 58 Calhoun
—William P (Rose T) r 26 Vinton
Lucasek Florence Mrs waitress 123 State h (4) 511 Main

Luccardi Dolores M clk Third Nat Bank and Trust Co 1391 Main h at N Agawam
Lucchesi Emilio A (Ida A) (Riani & Co) 582 Belmont av h 655 do
—Pietro (Gertrude) emp 355 Chestnut h at Ludlow
Lucchini Joseph (Mary C) h 15 James
—Louis constrwkr r 21 Wilcox
Luce Arlene J clk typist 369 Plainfield h at W Springfield
—Betty Jane clk (412) 1490 Main r 874 Liberty
—Daniel F (Helen M) houseman Wesson Maternity Hospital h 22 Church
—Ethel M wid Albert H h (2) 9 Armory
—Francis J mach opr AmBCorp r 22 Church
—Jack r 1827 Main
—James W (Edna A) prod clk Westinghouse h 874 Liberty
—Lucas (Mary) elev opr 1414 Main h 54 Auburn
—Lyle E (Concetta C) mach adjuster USEnvCo h 969 Allen
—Owen D (Virginia B) trk driver 24 Pershing ter r do
—Richard W (Anna R) collection mgr Union Trust Co 1351 Main h at Florence
—Robert L (Cecelia A) slsman 355 Chestnut h 255 White
—Thomas J r 2 Church
—Valorie Mrs mach opr 33 Lyman h (23) 3249 Main
Lucek Edwin J expediter 812 Monsanto av IO h (14) 18 Mattoon
Lucerino Antonio (Phyllis) trk driver city h 860 Columbus av
—Joseph emp city r 860 Columbus av
Lucey Donald F (Margaret M) firefighter SFD h 34 Holy Cross
—Ella M Mrs tabulating opr USA r 45 William Sands Jr rd
—Francis P Jr (Lois M) trainee E Hartford Conn h 309 Bay
—Frank J (Marjorie G) h (4) 26 High
—Frank P (Margaret M) real est agt (235) 196 Worthington and mgr Poli New England Theatre Inc do h 5 N Chatham
—Gertrude C Mrs waitress 4 Fort h 21 Burlington
—Ida L usher Northampton r 105 Princeton
—John J (Stella B) emp 54 Waltham av h 9 Maynard
—John P Rev curate Our Lady of Hope Roman Catholic Church r 577 Carew
—John W (Hannah F) chief stock clk SGLCo h 47 Edgemont
—John W Jr (Ella M) student h 45 William Sands Jr rd
—Mary E wid John J h 116 Revere
—Patricia J Mrs tchr 20 Lydia r 200 Marion
—Richard J (Patricia J) elec eng HSDiv h 200 Marion
Luchini Italo (Aurelia R) (Van Horn Spa) 501 Armory h 18 Whitmore dr
Lucia Albert painter 20 Crystal av r 39 Montrose
—Angela M Mrs emp 125 Paridon h 29 Kenyon
—Angelo A (Delia J) field eng Elizabeth NJ h 271 Gillette av
—Angelo J filer Smith & Wesson Inc r 15 Nelson av
—Annibale (Fannie) foreman Titeflex Inc h 146 Colton
—Anthony emp 296 Hancock r (3) 7 Lillian
—Anthony clk 395 Liberty r 146 Colton
—Anthony (Catherine S) hardener 67 Boylston h 19 Collins
—Anthony F stock clk 788 State r 76 Ashley
—Anthony J (Margaret) slsman Hartford Conn h 236 Nottingham
—Anthony P (Katherine V) bartender 339 Walnut h 110 Florence
—Armand carp h 216 Durant
—August J sawwkr 67 Boylston r 15 Nelson av
—August J (Gwendolyn) mach opr E Longmeadow h 715 Dickinson
—Esther D Mrs office sec public schools r 49 Belmont av
—Eugene J (Mary C) trk driver VNInc h 95 Littleton
—Frank (Mary) painter emp 10 Fremont h 76 Ashley
—Frank A (Rita G) meter reader Water Dept h 38 Colchester
—Frank J packer DMCo r 15 Nelson av
—Fred R (Esther D) mach E Longmeadow h 49 Belmont av
—Gloria J nurse SHosp r 146 Colton
—Henry H (Celia B) boxmkr USA h 6 Carlisle
—Jean clk VNInc r 27 Colchester
—Joseph F emp city r 15 Nelson av
—Joseph F (Vivian J) clk Hotel Kimball h 27 Colchester
—Joseph G (Stella F) mach VNInc h 27 Gilman
—Joseph H (Elizabeth M) mach 33 Lyman h (6) 101 Magazine

FRIGIDAIRE Household Appliances
New England Jobbers for Washing Machine Parts
Service Dept. and Show Room: 48 DWIGHT ST.
TELEPHONE RE 7-4741
C. J. Roberts Engineering Company

REAL ESTATE
RENTALS
APPRAISALS
A. C. WHITE, JR., REALTOR
496 Bridge Street Telephone RE 2-5109
INSURANCE
PROPERTY MANAGEMENT
MORTGAGE LOANS

GENERAL INSURANCE
MacDONALD & JOHNSON, Inc.
(607-608-609-610) 1387 MAIN STREET
TELEPHONE RE 6-5461

SAPELLI CONSTRUCTION CO., INC.
530 ST. JAMES AVENUE
Phones RE 9-9639 RE 2-1057
Contractors - Masons
Carpenters - Builders

—Joseph T designer USA r 76 Ashley
—Lawrence sign painter 43 Mill r 146 Colton

LUCIA LUMBER COMPANY
(Raymond F Lucia) lumber building materials and roofing millwork doors builders hardware 777 Silver Agawam Mass tels Spfd RE 6-7286 RE 6-7382—See p 164

—Margaret Mrs cafeteriawkr 263 Alden r 36 Colchester
—Pasquale (Francesca M) h 150 Colton
—Peter (Caroline) h 287 Tyler
—Peter A (Viola L) gas sta atdt 1014 State h 34 Winding la
—Pietro (Elisa) emp Westinghouse h 99 Massreco

Lucia Raymond F
(Grace) (Lucia Lumber Company) 777 Silver Agawam and pres-treas Truck Equipment & Service Inc 102 Nursery h at Agawam—See p 164

—Robert W claims adjuster Liberty Mutual Ins Co r 271 Gillette av
—Sadie T h 15 Nelson av
—Thomas (Michelina) h 36 Colchester
—Thomas A eng asst TelCo r 271 Gillette av
—Thomas P (Annette H) platformman RyEx h 78 Ashley
Lovett George E storekpr 1300 State r 29 High
Luciani Benedetto R (Elizabeth R) assembler Westinghouse h 38 Adams
—William (Margaret) mach opr MCCo h 114 Ardmore
Lucier Bruce H priv sec 67 Boylston h 32 Woodworth av
—Hector (Eveline E) (Spfd Real Estate Exchange) 5-6 Court House pl h 180 Arcadia blvd
—Raymond C (Julia A) tailor emp 1414 Main h 20 Kenway dr
—Rene G (Joyce R) (Springfield Real Estate Exchange) 5-6 Court House pl h 135 Meadowbrook rd
—see Lussier
Lucille Helaine (Mrs Lucille Horowitz) dresses 605 Dickinson
Lucius Leon H (Louise B) elev opr 1653 Main h 35 High
—Richard W (Dorothy D) firefighter SFD h 141 Birchland av
Lucke Richard O (Zeo A) eng (2d fl) 26 Vernon h at Westfield
Luckey Hattie L r 75 Buckingham
—Robert L (Louise) stockman 1252 Main h 75 Buckingham
Luckie Robert L janitor 1387 Main r (6) 17 Congress
Lucky Haddy housewkr 1922 Main r 138 Colton
Lucy John framer 93 Orleans r 24 Albemarle
Luczek Albert (Sophie) h 11 Primrose IO
—John press opr Westinghouse r 11 Primrose IO
—Stanley J (Phyllis V) draftsman PMachCo r 63 Goodwin IO
—Walter (Anne B) mach designer E Longmeadow h 245 Oak IO
Ludden Floyd G (Elaine T) mach CVMfgCo h 95 Armory
—Genevieve A h 30 Sumner ter
—Gladys wid Earl seat lapper AmBCorp h 18 E Hooker
—Joyce student r 18 E Hooker
—Nancy L clk (801) 145 State r 109 Eddy
—William P (Mary J) turret lathe opr BMTCo h 109 Eddy
Luddy John F (Mildred) registered rep (3d fl) 1387 Main h at Hazardville Conn
Luderer Gertrude wid Eric H h (5) 20 Jenks
—Herman G (Clara M) h 3291 Main
Ludkiewicz Steven (Stephanie) photographer Winsor Studios h 1247 Page blvd
Ludlham Douglas G commanding officer USA h 1 Armory sq
Ludwick Robert L (Patricia J) sls eng CBCo h 363 Sunrise ter
Ludwig Apts 9 Bond
—Effie E tchr 20 Lydia h at Hampden
—Emil R (Olena A) florist emp 40 Taylor h 118 Ontario
—Joan M h 282 Belmont av
—Leslie emp SProvCo h 61 St James av
—Stanley P waste paperwkr 5 Rose pl r 1067 Carew
—William J (Nellie D) h 49 Colonial av
Ludwin Edward A (Shirley A) trk driver WSpfd h 14 Glencoe
—Stanley (Helen) h 6 Portland
Luebeck David J (Verna G) chemical eng MCCo h (B) 78 Longhill
—Verna G Mrs tchr 51 Homer r (B) 78 Longhill
Luebke John J (Elsie M) contactman HSDiv h 19 Continental
Lueddecke Kurt H (Claire A) plumber emp 1035 State h 147 Cambridge
Luell Zobena M wid William F h 24 Saratoga
Luella's Dry Goods Store (Romeo C Nadeau) 616 Page blvd
Luff Robert (Joyce) student h rear 263 Alden
Luffman Lillian D wid Walter J r 12 Manor rd
Luft Robert J rem to NY
Lugar George E (Hazel M) h 131 10th
Luigia Basele r 837 Main
Luik Gustav G (Irene G) foreman Three Rivers h 172 Windemere
—Irene G Mrs slswoman 7 Stockbridge r 172 Windemere
Luippold Edwin L (Eunice P) asst sec Massachusetts Mutual Life Ins Co 1295 State h at Somers Conn
—Frederick C (Erma S) clk MMLInsCo h 24 Berlin
Luisi Cesare (Mary L) custodian Spfd College h 32 Manhattan
—Mary L Mrs mach opr Chicopee r 32 Manhattan
Luiz Edward A (Elizabeth P) design draftsman HSDiv h 99 Judson
Lukas Charles L (June K) airport Agawam h 75 Gillette cir
—Mary M wid Leo L emp city h 1391 Dwight
—William E trk driver 209 Page blvd h at Agawam
Luke Joseph F (Eva F) h 59 Rosella
—Rita R married William Wood rem to Chicopee Falls
—William (Elizabeth M) mach WECo h 19 Portsmouth
—William K (Pearl N) bus opr StRy h 21 Hampden IO
Lukes M Ruth clk Spfd Institution for Savings h 441 Sumner av
—Margaret T wid Harry died Jan 7 1956 age 84
Lukman Antonio r 117 10th
Lukmin Michael (Catherine) h (5) 222 Pearl
Lukow Joseph h 75 Dwight
Lula Joseph J (Mabel) ins agt (2d fl) 119 State h at Chicopee
Lull George T (Cecilia I) watchmkr 17 New Dwight h 351 Dwight rd
—Harriet wid DeLos G h 36 Summit
—Robert T (Marilyn) h 120 Federal
—Sumner H (Inez M) elec eng WMassElecCo h 27 Bryant
Luman John F (Elizabeth C) insp Westinghouse h (1A) 62 Manor rd
—John F Jr (Loretta) draftsman E Hartford Conn h (A) 6 Lionel Benoit rd

LUMBER CENTRE INC
"Where the Smart Builder Buys" building materials lumber of every type doors windows wallboard insulation millwork paints and hardware 390 Albany tel RE 3-2141—See p 161

Lumberman's Mutual Casualty Co Edward M Lee mgr (901) 95 State
Luminized Tube Corp Clifford Drafahl pres Eugene Frodema clk Meyer Kirsner treas TV tubes (4th fl) 317 Dwight
Lumpkin Lenton (Erma L) h 17 Richelieu pl
—Robert r 110 Congress
—Roosevelt (Virginia) refinerywkr CFalls h (3) 159 Sharon
Lunch Bus The (Eugene R Garlick) rest 1793 Allen
Lund Anna M wid Walter R h 112 Dickinson
—Carl M (Jean H) pres-treas Con-O-Lite Burial Vault Co Inc 62 Belle h 110 Hartwick
—Edith Mrs slswoman 1454 Main h 498 Liberty
—Edward E (Elizabeth) mach VNInc h 172 Dunmoreland
—Ellen M Mrs rem to Schenectady NY
—Georgia A wid Bernard G rem to New Hampshire
—Neil C (Celia M) apprentice wireweaver CBWWks h 776 Liberty
Lundberg Carl A (Alice C) emp (612) 145 State h at W Springfield
—Gustav E Rev pastor ESpfd Baptist Church h (2A) 22 Manor rd
—Howard G (Bernice M) asst sec Massachusetts Mutual Life Ins Co 1295 State h 210 Norfolk
Lundburg Alice Mrs health club dir 1160 Dickinson h at W Springfield
Lunden Carol A Mrs nurse SHosp r (2) 2708 Main
—Donald D (Carol A) carp emp 429 Walnut h (2) 2708 Main
—Harry M rem to Palmer
—Marion D Mrs clk 974 State h 55 Oak Grove av
—Patricia M nurse SHosp h 33 Jefferson av
—Richard M student r 55 Oak Grove av
Lunderville Barbara A married Fred Zalewa

—George P (Una A) h 121 Newland
Lundgren Ellen S wid Oscar P h 103 Hastings
—Maybelle E Mrs nurse emp 1400 State r 103 Hastings
—Nelson O (Maybelle E) treas United Pattern and Die Co Inc 92 Hayden av r 103 Hastings
—Oscar F (Agnes R) h 584 Armory
Lundquist Carl E N (Mildred F) insp Westinghouse h 212 Bay
—Gail M clk MMLInsCo r 212 Bay
—Mildred I tchr Southwick r 212 Bay
—Philip E (Joan) (Bus Body & Motor Repair Co) 501 Taylor h 26 Wigwam pl
Lundrigan Edward M (Margaret M) h 13 Thames
—Edward M Jr student r 13 Thames
—Frank M emp 28 Belle r 91 Merrimac av
—Maurice E died May 17 1955 age 71
Lundy Catherine R r 187 Bowdoin
—Daniel B (Ruth T) sls service mgr DMCo h 32 Red Stone dr
—Hazel E mathematician USA h 30 Cambridge
—Isreal (Sarah M) laborer Westinghouse h 24 Montmorenci
—John J railway h 187 Bowdoin
—Marie F r 187 Bowdoin
—Nathan (Dora B T) shoe repr 665 Dwight h 38½ Bancroft
Lungarini Aldo (Zaira) mason h 45 Margerie
—Rina clk WSpfd r 45 Margerie
—Veglia B clk 24 Charles r 45 Margerie
—Vezio J (Rita E) mason h rear 679 Worthington
Lunghi Albert D (Virginia M) sheetmetalwkr emp 12 Hayden h 23 Hicks
Lunn Alfretta wid Edward R r 15 Marlborough
Lunstedt Norman I patternmkr r 122 Chestnut
Lunt Ruth H Mrs tchr 24 Bowles pk r 119 Wilbraham av
—William (Ruth H) student h 119 Wilbraham av
Luongo Michael (Rose) janitor 8 Winter h 92 Cherry
—Peter M (Alice M) toolmkr GECo h (6) 216 Pearl
Lupa John S (Genevieve V) elec trk driver CVMfgCo h 136 Page blvd
Lupi Richard L (Rose B) assembler SETCo h 26 Wellington
Lupia Ann Mrs mach opr 367 Worthington h (6) 84 Saratoga
Lupien Alphonse J (Irene E) firefighter SFD r 35 Ralph
—Arthur G (Estelle A) supt GFBCo h 23 Tacoma
—Charles student r 23 Tacoma
—Emma R wid Simon E h 35 Ralph
—The apts 2752 Main
Luppi Albert A (Florence M) foreman 245 Chestnut h 449 Taylor
—Dino A waiter Highland Hotel h 21 Niagara
Lura Leo J (Mary E) fireman NHRR h (7) 38 Roseland
Lurie Benjamin R (Arkay Shops) 345 Bridge h at Bloomfield
Lurinsky Harry (Ruth B) slsman 117 Lyman h 532 Union
Lusby Robert (Nellie M) h 182 College
Luscht Mary Mrs r (7) 250 Liberty
Luszynski Henry M (Marion E) patternmkr 124 Switzer av h 1192 Bay
Lusignan George H (Virginia G) foreman MCCo h 201 Corthell IO
—Jane Mrs clk CBCo h 4 Salem
Luskasiewicz Raymond F underwriter 1250 State h at Longmeadow
Lusnia Frank M (Shirley J) packer E Hartford Conn r 45 Knox
—Shirley J Mrs priv sec (44) 1323 Main r 45 Knox
Lussier Albert J (Grace B) refrigeration repairman Chicopee h 242 College
—Alfonse E (Ann H) (General Saw Co) 1262 Dwight h 178 Lebanon
—Anna M Mrs h 17 Wolcott
—Edward I ins agt (201) 124 State h at Chicopee Falls
—Edward L mach PM&GCo h (28) 6 Gerrish ct
—Ernest J (Leona M) carp Longmeadow h 18 Noble
—Ernest J (Lillian J) emp 284 Birnie av h 58 Swanton ct
—George (Edna J) grinder Westinghouse h 87 Duryea
—George O (Rita A) slsman 145 State h (1) 264 Pearl
—Georgianna E h 24 Dover
—Germaine office sec (507) 146 Chestnut r 215 Norfolk
—Harvey E lwyr 1160 Bay r 18 Noble
—Hector J (Nancy C) h 27 Chilson
—Henry H field rep (216-218-220) 172 Chestnut r 55 Merida
—Henry H A mach opr VNInc r 15 Shamrock

See DEVENS REALTY CO.
31 ELM STREET TEL. RE 9-1513
FOR A HOME OR MORTGAGE LOAN

1490 MAIN ST. **SPRINGFIELD FINANCE CO., INC.** Tel.
General Loans — Springfield Acceptance Co. — Auto Financing RE 4-3193

LUSSIER
—Herman H (Mary E) r 18 Medford
—J Armand (Lucia A) meat cutter First Nat Stores Inc h 37 Bay
—Jacqueline clk MCCo r 37 Bay
—John P slsman r 247 Winton
—Joseph (Elizabeth) trucker CBDiv h 181 Pheland av
—Joseph rem to CFalls
—Joseph H physician (500) 146 Chestnut h 215 Norfolk
—Lester J (Kathryn M) foreman GBCo h 249 Bowles pk
—Lucia A Mrs clk 26 Byers r 37 Bay
—Mary wid Louis D r 41 Los Angeles
—Nancy C Mrs monotype opr 340 Main r 27 Chilson
—Ozarie (Louise A) painter 3025 Main h do
—Paul A (Sally A) clk 925 Main h (2) 47 School
—Raymond bus boy 50 Maple r 87 Duryea
—Richard elec eng NY r 87 Duryea
—Ronald Rev asst pastor St Thomas Aquinas French Roman Catholic Church r 35 Harriet
—Theodore R (Adrienne V) postal trans clk h 247 Winton
Lust Elizabeth M priv sec 1295 State h at E Longmeadow
—Gertrude C Mrs office nurse (5) 820 State h (7) 440 Union
—Gracie r (7) 440 Union
—Margaret Y clk 273 State h at E Longmeadow
—Raymond A (Rita A) carp h 22 St James cir
Lustofin Eugene P (Beatrice T) mach opr MCCo h 78 Enfield IO
—Jadwiga H wid Felix h 78 Enfield IO
—Stanley F (Hedwig M) mach MCCo h 30 Banner IO
Luszcz John J (Julia A) h 144 Parker IO
—Stanley F serviceman USRCo r 144 Parker IO
—Wanda A mach opr AmBCorp r 144 Parker IO
Luszczewski Chester J mech Westover r 109 Mildred av
—John (Ludwicka) h 109 Mildred av
—Wanda E supv SF&MInsCo r 109 Mildred av
Luther Henry O (Katherine L) mach opr PMachCo h 93 Eleanor rd
—Rose E assembler MBCo r 12 Utica
Luthgren Adolph E (Christine I) letter carrier 436 Dwight h at E Longmeadow
—Elwin W asst sta opr WMassElecCo h 54 Brighton
—Ina A Mrs r 63 Mulberry
—Wilfred G (Myrtle) asst treas The Springfield Five Cents Savings Bank 1319 Main h at Longmeadow
Lutts Elsworth N dist mgr 32 Park h at E Longmeadow
Luty Jean B Mrs slswoman 1548 Main r 84 Abbe av
—Robert B (Sadie) mach opr Agawam h 77 Bretton rd
Lutz Albert M (Yvonne R) tube insp USRCo h 41 Mulberry
—Alfred F (Aileen M) experimentalwkr AmBCorp h 58 W Bay Path ter
—Arthur D (Phyllis J) slsman 187 Liberty h 10 Olmsted dr
—Charles A in USArmy r 41 Mulberry
—Elwood M (Isobel S) slsman Boston h 54 Maryland
—Guilford F (Marjorie) carp emp 36 Laurel h 570 Plainfield
—Kalman (Sarah) h 36 Maple
—Louise T cashier WUTelCo h 183 Woodside ter
—Oliver J (Joyce H) rem to Canada
Lutzar Freda E emp 386 Long Hill r do
Luukkonen Voitto A (Dorothy E) eng USA h at Longmeadow
Luvera Anthony (Angelina) emp city h 77 Acushnet av
—Anthony C (Mary E) upholsterer Holyoke h 7 Holland
—Anthony F Jr (Louise F) insp AmBCorp h 15 Blake Hill
—Frank (Rosa L) h 26 William
—Frank A (Martha J) policeman h 34 Ogden IO
—Frank J (Lena) mach AmBCorp h 92 Firglade av
—Joseph R (Josephine) h 182 Quincy
—Ralph J mach opr AmBCorp r 77 Acushnet av
—Virginia r 182 Quincy

Luxor Cab Co
(Miller Taxi Service) 112 State near Main tel RE 2-4151—See p 241

Luzaider Lila r 41 High
Luzi Enio (Lydia) autobodywkr 1515 State h (C) 54 Edmund Wynne cir
Luzius Charles H (Esther F) pressman BCo h 39 Old Brook rd
Lyd Ruth D Mrs housewkr h 29 Merrick av
Lyden Edward F died Oct 26 1955 age 43
—Freda Mrs r 32 Byers
—Mary A X-ray tech 759 Chestnut h at Northampton
—Raymond J mach opr Hartford Conn r (4) 1160 Dwight
Lydiard Charles W (Marjorie) slsman (203) 95 State h at Westfield
Lydon Herbert C firefighter USA r 87 Albemarle
—Jennie G wid Mark J h 87 Albemarle
—Kathleen buyer 1365 Main r 1757 do
Lyford Bessie L wid Edwin F r 86 Bowdoin
Lykke Rosa housekpr r 64 Littleton
Lyle Raymond W (Lydia M) h 25 Churchill
—Robert (Anna H) adjuster Westinghouse h 50 Prentice
—Robert Jr in USAirForce r 50 Prentice
Lyman Ann J Mrs typist USEnvCo r 818 Belmont av
—Anne R wid Ernest M h (20) 61 Longhill
—Beatrice W supv 282 Dwight h at Easthampton
—C Winifred Mrs h 7 Kensington av
—Cafe (Ode J Desmarais) 13 Lyman
—Carrie A wid J Wilson r 471 Chestnut
—Chester A (Lillian F) porter 1435 Main h (8) 17 Holland
—Dayton porter Wesson Memorial Hospital r 1036 Main
—Edwin H (Anna G) musician and sec Musicians Assn Local No 471 AFofM (208) 137½ State h 40 Belmont av
—Edwin H Jr (Louise L) lwyr (719-722) 1387 Main h at Longmeadow
—Electronic Corp John R Lyman pres 12 Cass
—Eugene A (Grace A) structural eng-pres McClintock & Craig Inc (200) 458 Bridge h 182 Overlook dr
—Frank J (Julia B) h 37 Coleman
—Frank W (Florence E) storekpr WSpfd h 61 Central
—Fred W (Grace L) guard Wesson Memorial Hospital h (409) 774 State
—George T (Shirley H) roofer (7) 6 Jenks h do
—John R (Pauline A) pres Lyman Electronic Corp 12 Cass pres-treas Soundco Electronic Supply Co Inc 147 Dwight h at Wilbraham
—John R Estate of office 439 Chestnut
—Martha M nurse emp 17 Clifton av r do
—Mary F emp 93 Orlean r 529 White
—Pearl W (Lillian J) h 1479 Page blvd
—Ralph S (Rose) chemicalwkr 644 Monsanto av IO h 278 Centre IO
—Richard A (Nan M) cement finisher h 20 Alderman
—Richard J (Shirley A) shipper H R Huntting Co h 3110 Main
—Robert F (Ann J) stock chaser Agawam h 818 Belmont av
—Robert K (Margaret S) v pres Soundco Electronic Supply Co Inc 147 Dwight h at Longmeadow
—Ruth D wid John L clk B&A h 12 Manor rd
—Shirley A Mrs assembler CBCo r 3110 Main
—Theo E (Minnie H) h 31 Daytona
—Wallace R (Esther J) eng Westinghouse h 188 Russell
—William E (Marion B) assembler CVMfgCo h 199 Boston rd
Lynch Agnes M steno 80 Court r 1199 Bradley rd
—Ann M Mrs clk 175 Walnut r 68 Manchester ter
—Anna M Mrs clk SF&MInsCo r 62 Freeman ter
—Anna S Mrs (C J Lynch Florist) 391 Armory r do
—Anne M physical therapist tech SHosp r (14) 94 Maple
—Anne M student r 124 MassAv
—Anne M died June 8 1955 age 47
—Annie G h 51 Forest Park av
—Arline N clk MMLInsCo r 15 Fairmount
—Beatrice A r 372 Franklin
—Bernard W (Barbara M) route slsman h 66 Curve
—Betty J clk 1295 State h at E Longmeadow
—C J Florist (Charles J and Anna S Lynch) 391 Armory
—Carol M tchr 58 Hartford ter r 72 Horace
—Carole A clk Mercy Hospital r 7 Southern rd
—Catherine Mrs r 166 State
—Catherine I died Nov 28 1955 age 73
—Catherine J h (4) 21 Salem
—Catherine M Mrs clk (226) 36 Court r 562 Armory
—Catherine T wid Patrick J housewkr h 580 Armory
—Cecelia Mrs h 52 Kensington av
•—Charles J student r 391 Armory
—Charles J (Anna S) route slsman 196 King and (C J Lynch Florist) 391 Armory h do
—Daniel (Molly) h (13) 2937 Main
—Daniel E stockkpr USA h 50 Penacook
—Daniel F (Bernice) slsman WSpfd h (2B) 66 Longhill
—Daniel J (Independent Chemical Co) 3415 Main and 46 Tinkham rd h do
—Daniel J bkkpr 17 Sheffield h (149) 786 State
—Daniel J (Anna R) slsman h 57 Hastings
—Daniel J (Mary F) h 172 Euclid av
—Daniel L (Anna M) calibrator AmBCorp h 3376 Main
—Dennis M (Katherine F) h 11 Trenton
—Edward emp city r 27 Bliss
—Edward A (Mary A) foreman USA h 20 Braddock

LYNCH
—Edward D (Lydia T) mach VNInc h 101 Ardmore
—Edward F (Evelyn H) emp 616 Berkshire av h 95 Rollins
—Edward F (Lorain A) slsman 500 Columbus av h at Feeding Hills
—Edward H (Eileen J) repairman TelCo h 64 Whittum av
—Edward J student r 19 Worcester av
—Edward J r 71 Everett
—Edward J (Augusta M) expediter AmBCorp h 55 Athol
—Edward M (Grace H) h (9) 198 Bowdoin
—Edward T (Amelia I) r 287 Orange
—Edward T Jr (Shirley A) mech 7 Worthington h 125 Pine
—Eileen M r (13) 2937 Main
—Eleanor A tchr 24 Bowles pk r 123 St James blvd
—Elizabeth K steno WMassElecCo r (5) 186 Woodside ter
—Elsie A wid John M h 15 Fairmount
—Elsie M r 14 School
—Emily F tchr CFalls r (3) 64 Federal
—Evelyn H Mrs cashier (3d fl) 130 Maple r 95 Rollins
—Everett J (Anna C) r 1159 Carew
—Felix (Verna N) heat treater HSDiv h 14 Layzon Brothers rd IO
—Frances J wid Henry A h 40 Willard av
—Frances T tchr 45 Sumner av r 95 Ingersoll Grove
—Francis J (Bridget H) rubberwkr USRCo h 27 Stockman
—Francis J (Kathleen J) meat supt 29 Worthington h 7 Southern rd
—Francis J (Mary E) grinder CVMfgCo h 67 Lebanon
—Francis J Jr in USAirForce r 7 Southern rd
—Francis M (Mary M) v pres Hartford Conn h 4 Stratford ter
—Francis P Jr in USArmy r 987 Carew
—Frank emp Westinghouse r 133 Catharine
—Frank C (Elizabeth E) group supv Audit div (426) 436 Dwight h 28 Buick
—Frank J died Dec 8 1955 age 68
—Franklin B (Shirley A) trk driver 211 Plainfield h 15 Nokomis
—Frederick J mech Westinghouse h 78 Carver
—George emp RyEx r 171 Northampton av
—George J constrwkr WSpfd r 24 Worthy

LYNCH H F LUMBER CO
H Francis Lynch pres-treas lumber mason's supplies roofing materials tools household supplies hardware overhead doors 366 Memorial av West Spfd tel RE 9-4781—See p 164

—H Howard (Muriel J) tchr 235 State h 93 Bowles
—Harry F (Doris A) eng USA h 17 Amore rd
—Helen C wid Joseph M bookkeeping mach opr Dept of Public Welfare h 24 Worthy
—Helen M tchr-counselor 415 State h at Westfield
—Helen M office sec VNInc r 47 Piedmont
—Helen T Mrs h (4) 13 Holland
—Henry E (Margaret E) cable splicer TelCo h 19 Worcester av
—Hilda M wid Francis P h 987 Carew
—Hugh P (Virginia P) prod supv Westinghouse h 214 Burt rd
—J D Supply Co (James D Lynch) bdg materials 55 Florida
—Jack (Muriel B) pres-treas Lynch & Katz Inc 34 Taylor h 28 Rencelau
—James restwkr Highland Hotel r 29 Mattoon
—James (Ines) constrwkr r 151 Everett
—James B (Mary C) driver RyEx h 63 Gillette cir
—James B Jr (Jane A) constrwkr r 18 Donbray rd
—James D (Gertrude E M) (J D Lynch Supply Co) 55 Florida h do
—James J (Ann M) (Bay State Spray Equipment Co) 438 Dickinson h 68 Manchester ter
—James M (Mary G) h 264 Franklin
—Jane A Mrs typist Spfd College r 18 Donbray rd
—Jeremiah W r 33 Worcester IO
—Jerome S asst supt 1250 State h at Longmeadow
—John (Mary M) h 61 Woodmont
—John B (Mary M) policeman h 271 Boston rd
—John C (Margaret O) trk driver 32 Cypress h (8) 23 Federal
—John E (Nellie D) repr E Hartford Conn h 118 Tiffany
—John F (Margaret V) deputy tax assessor (542) 196 Worthington h (1) 37 Thomas
—John J emp NHRR r 24 Worthy
—John J r 47 Sterling

BRADFORD W. LEETE - Complete Insurance Service
ROOM 320, 293 BRIDGE STREET TELEPHONE REPUBLIC 3-0050

PUNDERSON COAL CO. OIL — COAL — COKE
MOBILHEAT OIL BURNERS
29 LOGAN and (409) 145 STATE Tel. RE 4-5631

FIELD, EDDY & BULKLEY INSURANCE
1200 MAIN STREET PHONE RE 4-1112
Policies of Every Kind in All the Best Companies

TELEPHONE RE 3-5174 SPRINGFIELD
G-W GRAHAM-WALLENGREN FUNERAL HOME
619 STATE STREET SPRINGFIELD

—John J constrwkr r 1245 Dwight
—John J (Ada M) pres-treas John J Lynch Inc 272 Bridge h at Longmeadow
—John J (Catherine N) h 47 Piedmont
—John J (Doris A) purchasing agt MBCo h 403 Allen
—John J (Eileen) supv USA h at Thompsonville Conn
—John J (Eva) mach E Hartford Conn h 51 Westminster
—John J (Loretta C) contracting officer USA r 28 Manchester ter
—John J (Nellie B) h 71 Everett
—John J (Virginia M) chemist WSpfd h 18 Gillette av
—John J Inc John J Lynch pres-treas jewelers 272 Bridge
—John J Jr (Virginia M) h 803 Bradley rd
—John P Register of Deeds 55 Elm h 151 Everett
—John P (Elizabeth L) expediter CVMfgCo h 37 Worcester IO
—John R tchr Agawam r (1) 888 Worthington
—John R (Alice M) brakeman B&M h 124 MassAv
—John U r 83 Bradford
—John V (Margaret M) slsman 115 Dwight h 153 Bristol
—John W h 853 Chestnut
—John W r 2787 Main
—John X (Mary J) tchr 1170 Carew h 52 Reed
—Joseph r 2787 Main
—Joseph A cafeteriawkr AmBCorp r 31 Thomas
—Joseph M Jr (Marie A) bricklayer h 82 Parkerview
—Joyce M recorder 263 Alden r 108 Maynard
—Katherine M clk (226) 36 Court h 203 Northampton av
—Katherine M emp 42 Stratford ter r do
—Kenneth E (Edna M) identifier USA h (D) 58 Edmund Wynne cir
—L Muriel payroll clk CFalls r 50 Penacook
—Lawrence (Barbara) student r 28 Rencelau
—Lawrence H (Gladys C) (Larry's Lunch) 405 Chestnut h (4) 431 do
—Lois P Mrs dietitian WSpfd h 26 Burton
—Lydia T nurse Mercy Maternity Hospital r 101 Ardmore
—M Imelda steno (523) 1200 Main r 50 Penacook
—Madeline E wid Thomas bkkpr 215 Albany h (5) 186 Woodside ter
—Margaret waitress TelCo r 19 Summit
—Margaret wid Thomas h 287 Orange
—Margaret C wid Daniel E h 113 Maynard
—Margaret M wid Michael D r 51 Westminster
—Margaret O Mrs tel opr TelCo r (8) 23 Federal
—Marion G interviewer 282 Dwight h (14) 94 Maple
—Martha student r 26 Howard
—Martin E (Elizabeth J) h 78 Governor
—Mary Mrs r 7 Hebron
—Mary A died Feb 7 1955 age 53
—Mary A Mrs asst supv Visiting Nurse Assn and nurse (8) 292 Union r do
—Mary A wid Thomas T r 131 Kimberly av
—Mary C teller Spfd Nat Bank h 111 Hampden IO
—Mary C wid Frank J tchr Agawam h (1) 888 Worthington
—Mary F Mrs supv TelCo r 172 Euclid av
—Mary I wid Peter E h 159 MassAv
—Mary J h 941 Columbus av
—Mary M payroll supv USA h at Holyoke
—Mary M wid Maurice A assembler Westinghouse h (3) 17 Salem
—Mary T tchr Agawam h (3) 64 Federal
—Mary V office nurse (210) 146 Chestnut h at Westfield
—Maureen C typist USEnvCo r 19 Worcester av
—Maurice A (Mary A) insp HSDiv h (8) 292 Union
—Maurice J h 33 Worcester IO
—Melvin A (Helen G) asst prin Technical High School h 343 Plumtree rd
—Michael E r 13 Oak IO
—Michael F (Kathleen M) tailor emp 33 Dwight h 106 Clantoy
—Michael J (Anna T) custodian 415 State h (21) 430 Belmont av
—Michael J (Mary C) letter carrier PO 436 Dwight h at W Springfield
—Michael J (Mary A) storekpr city h 121 Daviston
—Muriel B Mrs slswoman 1398 Main r 28 Rencelau
—Muriel J Mrs clk SF&MInsCo r 93 Bowles
—Murray F (Betty J) clk 1319 Main h at E Longmeadow
—Nellie D Mrs comptometer opr MCCo r 118 Tiffany
—Nora forewoman USRCo h 59 Spring
—Nora F wid Jeremiah D h (11) 61 High
—Patrick emp WMassElecCo r 456 Armory
—Peter A (Margaret J) mach CVMfgCo h 180 Main IO
—Peter A Jr r 180 Main IO
—Peter P (Julia M) policeman h 60 Ellsworth av
—Peter P Jr student r 60 Ellsworth av
—Ralph T (Catherine M) trk driver city h 562 Armory

—Raymond E (Ella C) coml artist 125 Paridon h at S Hadley Falls
—Raymond F tchr 11 Acushnet av h at E Longmeadow
—Raymond H (Doris B) estimator 21 Silver h at W Springfield
—Richard D (Hazel M) h 3386 Main
—Richard F rem to New Hampshire
—Rita M tchr 75 Carew h 24 Holland
—Rita M comptometer opr MBCo r 53 Massasoit
—Robert student r 51 Revere
—Robert (Helen) mach opr Smith & Wesson Inc r 28 Burke IO
—Robert H in USNavy r 4 Stratford ter
—Robert J student r 63 Gillette cir
—Robert J (Anna M) serviceman SGLCo h 62 Freeman ter
—Robert R (Mary P) route slsman 55 Pomona h 47 Vermont
—Robert W (Kathryn I) h (5) 120 Belmont av
—Rose A tchr 35 Eastern av h 1199 Bradley rd
—Rose E clk Smith & Wesson Inc h (3F) 109 Spring
—Ruth clk 1327 Main r 75 Mulberry
—Ruth F priv sec MMLInsCo r 15 Fairmount
—Stephen P (Lillie A) mason emp 32 Cypress h 67 Mansfield
—Teresa D clk 85 Chestnut h at Chicopee
—Theresa B clk 1477 Main h at W Springfield
—Theresa M married John Curran rem to Holyoke
—Thomas (Ann P) mach WSpfd h 104 Clantoy
—Thomas A (Lillian M) repairman G&BMfgCo h 205 Northampton av
—Thomas F student r 4 Stratford
—Thomas J (Rosanna B) h 52 Westford cir
—Thomas M (Helen) mach opr CVMfgCo h 1013 Berkshire av IO
—Timothy folder Chicopee r 312 Liberty
—Timothy F treas Market Square Cafe Inc 174 Chestnut h 22 Monmouth
—Timothy J (Margaret) tchr physical education public schools h 240 Central
—Vernon L (Estelle P) eng emp 1704 Main h 155 Oakland
—Walter E (Mary P) claim adjuster (614) 1387 Main h at E Longmeadow
—Walter J sta eng r 18 Wight pl
—Walter P (Evelyn E) mgr of collections (317) 1570 Main h 64 Westford cir
—William A (Isha D) caretaker 1601 State h 20 Florida
—William C (Alice G) pres-treas Springfield Buick Co 630 Main h 76 Ridgeway cir
—William C Jr student r 76 Ridgeway
—William E policeman r 78 Carver
—William E (Constance H) trk driver 29 Logan h 29 Chapel
—William J (Dorothy H) rem to W Springfield
—William R in USNavy r 4 Stratford ter
—& Katz Inc Jack Lynch pres-treas whol dry goods 34 Taylor
Lynch's Cafe (Market Square Cafe Inc) 174 Chestnut
Lyndale Garage (Victor Orsini and Rocco Stellato) 691 Sumner av
Lynde Nellie M wid James P h (10) 895 Worthington
Lynes Charles R (Irene M) supt A&PCo h 77 Trafton rd
—Charles W (Evelyn E) enumerator Price & Lee Co h 637 Bradley rd
—Clifford J (Elsie L) firefighter SFD h (5) 21 Salem
—Elsie L Mrs dist supervising clk TelCo r (5) 21 Salem
—Evelyn E Mrs comptometer opr (130) 36 Court r 637 Bradley rd
—Michael A purchasing agt 88 Front IO r 32 Byers
—Thomas P (Winifred I) h 54 Lexington
—see Lines and Lyons
Lynn Charles fishwkr r 1036 Main
—Clyde (Bertha) h 36½ Alden
—Elizabeth Mrs slswoman 1548 Main r 77 Dickinson
—Jean clk (7th fl) 1200 Main r 102 Belle
—Marie M Mrs died May 14 1955 age 34
—Poultry Farms Bernard Meyers mgr 1571 Main
—Robert O (June H) chemist MCCo h 49 Blunt rd
—Stella V socialwkr Old Age Assistance Bureau r 102 Belle
Lyon Beverly A priv sec USEnvCo r 21 Pilgrim rd
—Bradford B (Mary K) slsman h 160 Roosevelt av
—C Maurice (Ina) gas sta atdt 1651 Columbus av r inq do
—David E (Merna G) v pres Nelson Express & Warehouse Corp and v pres Truck Leasing Service Inc 93 Broad r 48 Sylvan
—Douglas E mach opr DMCo r 47 Chester
—George R Jr (Margaret D) trk driver 214 Birnie av h 158 Russell
—Gladys E wid George R clk 1379 Main h 154 Russell
—Gladys picker 88 Birnie av h at Agawam
—Julian J (Margaret M) welder Westinghouse h 82 Clantoy
—Leon A (Ella S) h 68 Waverly

—Leroy E (Blanche M) mach Westinghouse h 19 Hastings
—Leroy E Jr emp USGovt r 19 Hastings
—Mabel A Mrs r (18) 162 Walnut
—Martha K Mrs clk Nelson Express & Warehouse Corp and clk Truck Leasing Service Inc 93 Broad r 48 Sylvan
—Marvin C in USAirForce r 61 Miller
—Mary Grace Mrs h 61 Miller
—Max H (Martha K) pres-treas Truck Leasing Service Inc and pres-treas Nelson Express & Warehouse Corp 93 Broad h 48 Sylvan
—Millicent A waitress 1414 Main r 154 Russell
—Morris (Ina) gas sta atdt 437 Columbus av h 47 Chester
—Otis (Mandy M) tirewkr CFalls h 632 Union
—Richard J (Maureen A) carp h 14 Jenks
—W Ernest (Gladys R) supt Westinghouse h 21 Pilgrim rd
Lyons Abbie r 1400 State
—Agnes E wid James W h 100 Green la
—Albina wid Wilbur h (1) 9 Sherrington ct
—Andrew J (Ruth-Ann) ins (614) 44 Vernon h 53 Donbray rd
—Annie A r 1400 State
—Bernard J (Helen K) serviceman WMassElecCo h 53 E Alvord
—Bradford (Marlene) in USAirForce h 85 Blunt rd
—Bridget A r 19 Ladd
—Catherine r 1400 State
—Cecilia M Mrs nurse Municipal Hospital r 21 Carlisle
—Charles (Sarah) h 25 Dewey
—Charles H clk Boston r 568 Armory
—Clara A wid Dennis F h 19 Ladd
—Clarice A typist (600) 293 Bridge h at Agawam
—Cornelius F (Florence B) trk driver E Longmeadow h 836 Liberty
—Cornelius S emp 385 Liberty h 40 Carew
—Cornelius W r 558 Plainfield
—Daniel (Mary) hospitalwkr r 73 Spring
—Daniel J (Rita) trk driver 385 Liberty h 47 Johnson
—Edmund E (Mary F) installer TelCo h 101 Forest Park av
—Edward F (Mary K) clk Highland Hotel h 43 Brunswick
—Ernest (Elsie N) in USAirForce h 83 Bowles
—Estelle office sec 362 Bridge r 99 Samuel
—Ethel M wid James F (Georgette Restaurant) 782 State h 46 Mason
—Florence M Mrs furn rms 40 Edwards r do
—Frank J (Eleanor M) interviewer 282 Dwight h at WSpfd
—George B (Rowena A) industrial eng Chicopee h 155 Westford av
—George L custodian USA r (10) 6 Kenwood pk
—George O (Catherine E) mach PM&GCo h 115 Orchard
—Grace R Mrs h 89 Acushent av
—Helena E h 45 Ledyard
—Helvetia P Mrs tobaccowkr r 122 Greenwood
—James E (Florence M) emp 460 Bridge h 40 Edwards
—James J folder Holyoke h 62 Pomona
—James J (Ruth E) trk driver 133 Bridge h 37 Carew
—Jane F clk 85 Chestnut h at CFalls
—Jesse M in USNavy r 18 Stuyvesant
—Joan C clk Mercy Hospital r 248 Locust
—John researchwkr G&BMfgCo r 115 Orchard
—John (Mary) emp A&PCo h 1280 Page blvd
—John C (Mary F) bus opr StRy h 558 Newbury
—John E (Lillian L) window trimmer Boston h 119 Knollwood
—John E Jr in USAirForce r 119 Knollwood
—John F (Katherine M) capt police h 1360 Plumtree rd
—John H (Catherine A h 568 Armory
—John I (Ann B) draftsman VNInc h 1584 Dwight
—John J register of probate 55 Elm and lwyr (651) 31 do h 86 Belvidere
—John J (Bertha A) trk driver WSpfd h 27 Merrimac av
—John J (Yvette V) switchman TelCo h 31 Haumont ter
—John P (Mary L) coremkr CVMfgCo r 39 Jenness
—Joseph A packer 435 Dwight h (8) 166 Pynchon
—Joseph E clk MMLInsCo r 21 Carlisle
—Joseph F (Josephine L) h 31 Orlando
—Joseph L fish processor 13 Stockbridge h 94 Baxter av
—Josephine r 69 Bowdoin
—Josephine wid James r 145 Bond
—Josephine H wid Michael F r 119 Knollwood
—Katherine E r 45 Ledyard
—Katherine L wid William M r 137 Manchester ter
—Leonard J floor boy CFalls r 89 Acushnet av
—Lillian h (537) 2142 Main
—Margaret supv MMLInsCo r 100 Green la
—Marie G r 45 Ledyard
—Mary E wid John D h 125 Patton
—Mary Ellen tchr 46 Oakland r 86 Belvidere
—Mary M slswoman 1454 Main h at CFalls

Sales — Rentals EDW. J. MURPHY CO., INC. - REALTORS Management
Mortgage Loans 1537 MAIN STREET - - - Tels. RE 3-3147, RE 3-3148 Appraisals

TELEPHONE RE 3-5111 FIRST SPRINGFIELD CORPORATION INVESTMENTS OF DISTINCTION SINCE 1932 100 CHESTNUT STREET

LYONS
—Mary M wid Charles E h 34 California av
—Mary T clk 85 Chestnut h at CFalls
—Maurice emp city r 25 Dewey
—May M Mrs med sec 33 Mulberry h at WSpfd
—Michael R (Mary B) brewer Will h 20 Goodrich
—Miriam K nurse MMLInsCo h (8) 41 School
—Nellie wid James r 1360 Plumtree rd
—Nellie C r 62 Pomona
—Norman clk MMLInsCo r 122 Chestnut
—Patricia A tech SHosp r 108 Wolcott
—Patricia M steno SOD r 115 Orchard
—Patrick J emp city h 167 College
—Paul A (Hermine A) mgr 855 Main h 248 Locust
—Philip J (Dorothy J) cleaner 10 Kendall h (7) 282 Central
—Raymond E (Clarice) clk 73 State h at Agawam
—Raymond J (Cecilia M) h 21 Carlisle
—Rita Mrs typist AGS&Bros r 47 Johnson
—Rose A Mrs elev opr 1570 Main r 99 Samuel
—Shirley J Mrs h 245 Oak Grove av
—Sidney O (Bernice G) chemicalwkr MCCo h 524 Union
—Thomas F (Susan R) foreman VNInc h 182 Gilbert av
—Thomas J dir gas marketing SGLCo h (10) 6 Kenwood pk
—Thomas J Mrs (Jeannette B) died July 2 1955 age 72
—Timothy (Elsie) h 25 Maynard
—William J (Bernice A) toolmkr USA h 558 Plainfield
—William J (Eva M) postal trans clk h 18 Stuyvesant
—William J (Lorraine C) constrwkr h 50 Mansfield
—see Lines and Lynes
Lysick Peter (Isabel A) mach's helper VNCo h 30 Devens IO
Lysik Anthony D (Josephine C) mach CVMfgCo h 42 Welland rd IO
—Edward (Jean M) mgr 480 Sumner av h at Ludlow
—John P driller CVMfgCo h 239 Parker IO
—John P Mrs (Sophia A) died Aug 20 1955 age 47
—Josephine C Mrs executive sec The Nixon Co 161 Main IO r 42 Welland rd IO
Lytele Julia Mrs r 72 Westminster
Lytell Charna married Merle Katzman
—David (Edith J) credit mgr Holyoke h 178 Euclid av
Lyttle Lillian S wid George r 35 Middlesex
—Melanda E Mrs married Curtis Yates

M-A-C FINANCE PLAN INC OF SPRINGFIELD
Charles T MacDermott Jr pres Edward J MacDermott treas (collateral) 50 Vernon tel RE 2-5155

M K Sandwich Shoppe Inc The Patrick Corey pres Marie Verge treas Nora Corey clk (Blue Bell Cafe) 804 Worthington
M & M Sheet Metal Co (William J Marasi) 12 Hayden av
M & S Tomato Co (Simon and Jack Posnick) 163 Lyman
Maagero Norman T (Ursula) mech 170 State h 94 Rochford cir
Maak John H (Margaret E) slsman 15 Page blvd h at WSpfd
—Lawrence E serviceman 35 State h at WSpfd
Mabb Elmer E (Grace A) painter h 21 Rutland
—Elmer J (Lauretta T) asst mgr 2 Maple r 56 James
Mabry Willie J (Catherine) h 54 Essex
Mac Company Inc Eugene J McCarthy pres Edward J Waskiewicz v pres John J McCarthy treas plumbing supplies 82 Nursery
Mac's Spring & Brake Service (Hervey C McDonald) 1626 Bay
MacAlpine Arthur W (Madeline H) policeman h 156 Ambrose
Macaris Edmund A tchr r 138 Prospect
—William B (Pearl) h 138 Prospect
MacArthur E Alice wid William J rem to California
—Frank A rem to Agawam
—Jenny A clk Chicopee h 3303 Main
—John J (Catherine E) pres-treas MacArthur Products Inc 34 Front IO h 62 Gratton
—L Grayce rem to California
—Lincoln D rem to Agawam
—Lincoln D (Doris H) rem to Agawam
—Products Inc John J MacArthur pres-treas Winson B Day v pres Mrs Evalyne M Day v pres-clk elec equipment 34 Front IO
Macaulay A Theodore (Evelyn F) h (5) 179 Long Hill
—Charles S emp city 65 Birchland av

MACAULAY
—Donald M (Laura B) judge of District Court h at Longmeadow
—Francis S (Beatrice) shipping clk Bloomfield Conn h 283 Wilbraham rd
—Jean mach opr DMCo r 65 Birchland av
—John shipping clk VNInc h 15 Middlesex
—John M (Edna C) firefighter SFD h 115 Venture dr
—Robert S emp city r 65 Birchland av
—Roderick A (Violet D) physician (410) 146 Chestnut h at Longmeadow
—Rodney in USAirForce r (5) 179 Long Hill
—William G Jr (Rhea M) div mgr (217-219) 172 Chestnut h 26 Woodside ter
Macauley Angus A (Catherine) doorman 24 Eastern av h (6) 7 Hawley
—Charles H (Edna A) asst gen mkr 603 Columbus av h 1261 Bradley rd
—Rachel housekpr r 86 Sherman
—see McAuley and McCauley
MacBain Marjorie asst registrar 263 Alden h 44 Woodside ter
MacBrian John E Jr (Ruth E) foreman MDFCo h 28 DeWitt
MacBride Charles W (Fannie A) h 18 Martin
—see McBride
MacCallum Cecil L (Alice) acct emp A&PCo h 89 Bennington
—Doris junior underwriter (501) 95 State r 19 Monmouth
—Gilbert P slsman Ridgefield NJ r 89 Bennington
MacCannell Arthur photographer 32 Cypress r 350 St James av
Maccarini Carlo P (Mary C) toolmkr USRCo h 246 ConnAv
—Margaret E office sec Westover r 246 ConnAv
Maccarono Peter A (Antoinette R) meat cutter H L Handy Co h 65 Clayton
MacCarter Allison H (Harriet B) h 12 Cortland
MacCarthy Frank (Helen M) photographer Spfd Union h 36 Churchill
Macchiaroli Silvano physician SHosp r do
Maccini Andrew B (Mary P) letter carrier h (1) 33 Longhill
—Dominick (Jennie) h 15 Belmont pl
—Mary P Mrs clk DMCo r (1) 33 Longhill
—Raymond clk PO r 15 Belmont pl
MacClain Margaret society editor Spfd Daily News r 2D 71 Longhill
MacCloud Edna I Mrs clk F W Woolworth Co h (8) 663 State
MacComb Hugh (Olive J) h 58 Wexford
—Marjorie J tchr music 58 Wexford r do
Macomber William J (Gertrude K) maintman Westinghouse h 145 Barber
MacComiskey Charles F (Ethel C) h 23 Buchholz
Maconville Elizabeth R Mrs r (2) 242 Fort Pleasant av
MacCormack—see McCormick
MacCoy Edith M mgr collection and foreign exchange dept Third Nat Bank & Trust Co h (8) 47 School
MacCulloch Nancy rem to Connecticut
MacDermott Charles T Jr v pres MAC Finance Plan Inc of Springfield 50 Vernon h at Shrewsbury
—see McDermott
MacDonald A Norbert (Claire M) chemist 644 Monsanto av IO h 84 Chestnut IO
—Alfred J (Jane K) aircraft tech Westfield h 131 Gardens dr
—Alfred M (Louise E) tester CVMfgCo h 1584 Carew
—Alice Mrs emp 327 Maple r do
—Anna P (Allen Street Rest Home) 1566 Allen h do
—Annabelle wid James h 226 High
—Anne V wid Walter J dental asst 14 Chestnut h 76 Pilgrim rd
—Arthur in USArmy r 13 Hayden av
—Bertha A Mrs clk VNInc r 12 Wayne
—C S Inc Clyde S MacDonald pres-treas mach 1238 Parker
—Catherine A tchr 1170 Carew r 850 Chestnut
—Clyde B (Dorothy V) clk Holyoke h 109 Gralia dr
—Clyde J Jr (Elizabeth M) assembler WSpfd r 19 Colonial av
—Clyde S (Edna G) pres-treas C S MacDonald Inc 1238 Parker h at WSpfd
—Daniel M (Annie) h 72 W Bay Path ter
—Earl (Adella T) office mgr E Longmeadow h 204 Arcadia blvd
—Eleanor L med asst (501) 146 Chestnut h at Woronoco
—Ethel custodian 670 Union r 84 Buckingham
—Finley S (Edith E) slsman h 111 Garland
—Gordon P (Ella J) slsman 70 Dwight h 261 Tinkham rd
—Ida Mrs r 166 State

MAC DONALD
—James (Adeline E) clk Ludlow h 11 Grove
—James (Mae) timekpr PMachCo h 69 Lumae
—James R (Bertha) guard USA r 166 State
—Janet M clk MMLInsCo r 43 Harvard
—Jessie H Rev wid Fred A pastor Harvey Street Community Church r 57 Rochelle
—John A (Mary C) service slsman 125 Liberty h 37 Santa Barbara
—John H (Phyllis M) sls mgr 95 Liberty h (H) 160 Maple
—Kathleen M wid Elmer L priv sec VNInc h 18 Coomes
—Kenneth A in USArmy r 21 Dorchester
—Lester J (Lucella) serviceman 196 Chestnut h at Wilbraham
—Lillian R Mrs slswoman 1365 Main r 421 Union
—Louise E Mrs clk USA r 1584 Carew
—Lucella M Mrs office mgr (408) 121 Lyman h at Wilbraham
—Mabel G student r 1566 Allen
—Margaret B Mrs sec-receptionist (223) 130 Maple h at Suffield Conn
—Marie B Mrs sec MacDonald & Johnson Inc (607-609-610) 1387 Main h (1) 127 Sumner av
—Marie T married Nickolas Zeo rem to WSpfd
—Marilyn A Mrs h 40 Greenacre sq
—Marion Mrs h 258 Orange
—Mary C Mrs clk 145 Chestnut r 37 Santa Barbara
—Melvin S slsman 95 Liberty h at E Longmeadow
—Nina F emp 333 Belmont av h (2) 370 do
—Orlando B (Mary E) foreman MDFCo h 57 Newton rd
—Raymond in USArmy r 13 Hayden av
—Raymond (Josephine) mach opr USA h 38 Clifton av
—Richard M (Phyllis L) draftsman USA h at Westfield
—Richard S (Rosemary B) slsman 147 Dwight h (16) 322 Union
—Robert A (Harriet S) heat treating supv USA h 55 Arden
—Rosemary B Mrs clk MMLInsCo r (16) 322 Union
—Samuel B (Catherine C) foreman Westinghouse h 21 Dorchester
—Vernon L (Helen L) real est 48 Putnam cir h do
—Walter J died Dec 25 1955 age 56
—William T (Charlotte A) mech SMOilCo h 65 Oak Grove av
—Winnifred lab tech SHosp r 32 Noble
—Winnifred Mrs r 66 Harvard

MAC DONALD & JOHNSON INC

OFFICERS

FRANCIS I JOHNSON v pres-asst treas
M B MAC DONALD sec

FIRE INSURANCE
AUTOMOBILE INSURANCE
PUBLIC LIABILITY
BONDS OF ALL KINDS
BUSINESS INTERRUPTION
ALL RISK COVERAGES
FUR COATS AND JEWELRY

TEL RE 6-5461

(607-608-609-610-611) 1387 MAIN
—See top lines and p 142

—see McDonald
Macdonald Arthur I (Evelyn M) supt of mortgage loans 1295 State h at Wilbraham
—Florence E Mrs bkkpr 78 Island Pond rd r 331 Allen
—J S Inc John P Leonard pres Mrs Cecelia H Leonard sec-treas physicians' supplies 274 Worthington
—Malcolm A (Florence E) slsman Ohio h 331 Allen
—Mary G wid Harry L r 41 Manitoba
—Priscilla A Mrs teller Union Trust Co 1351 Main h at Longmeadow
MacDonnell Aileen K hairdresser 391 Belmont av h (4) 464 Dickinson
—Alice I clk MMLInsCo r 25 Alberta
—Anna M service rep TelCo r 34 Lenox
—John J student r 34 Lenox
—Joseph F student r 34 Lenox
—Martin P (Margaret J) staff asst TelCo h 34 Lenox
—Martin P Jr in USNavy r 34 Lenox
—Mary M student r 34 Lenox
—Thomas O cost clk AmBCorp h 25 Alberta
—Thomas O Mrs (Isabelle M) died Oct 20 1955 age 61

PARK CLEANERS and DYERS, Inc. Office and Works: 106 Kensington Ave.
"Dry Cleaning As It Should Be Done" Springfield, Mass. Phone RE 6-5476

A A 1 REALTY CORP. TELEPHONE RE 9-6577
JOSEPH O. TALBOT, Pres. :-: 50 SARATOGA STREET SEE PAGE 214

PROPERTY MANAGEMENT
WHITE SERVICE CORPORATION
496 BRIDGE STREET, SPRINGFIELD
TELEPHONE RE 2-5109
REAL ESTATE SERVICE

—Vera M clk (332) 36 Court r 25 Alberta
—Vincent L in USArmy r 34 Lenox
—see McDonnell
MacDougall Gertrude B wid Lyman r 254 Fort Pleasant av
—Ida C Mrs mach opr Westinghouse h 66 Prentice
—James (Eva H) h 359 Eastern av
—James Jr clk Third Nat Bank & Trust Co r 359 Eastern av
MacDowell David O (Edith) carp h 53 Wallace
—Earl M (Margaret M) insp AmBCorp h (28) 8 Oak Grove av
MacDuffie School for Girls Inc The Ralph D Rutenber Jr pres-treas 182 Central
Mace Charles H r 159 Fort Pleasant
—Louise L drama editor Spfd Union h 159 Fort Pleasant
—Roswell G (Elizabeth T) physician (242-244-246) 146 Chestnut h at N Wilbraham
—Susana M wid Albert E r 471 Chestnut
MacEachern Jennie wid John r 1400 State
Macedonia Church of God in Christ 64 Sharon
Macek Karl (Honoria C) tchr music (19) 1242 Main h at Easthampton
—Shirley M nurse emp (11) 20 Maple r 131 Florida
MacElliott Thomas M dental asst 1300 State h at WSpfd
MacElroy May W wid John r 33 Bay
MacEwan Aileen Mrs h (3) 2782 Main
Macey Laurence K (Mildred J) mgr 1176 Main h 78 Robert Dyer cir
MacFarland Hazel slswoman ASCo h (21) 97 Spring
—Virginia H wid William J h (1) 789 State
MacFarlane Bruce (Ila A) asst dir of group sls 1295 State h at Wilbraham
—Dental Laboratory (Lawrence C MacFarlane) (307) 33 Lyman
—E Robert coml rep TelCo r 26 Jonquil dr
—Edwin R (Rennie M) acct emp (306) 1694 Main h 26 Jonquil dr
—Florence r (3) 18 Hancock
—John H student r 26 Jonquil dr
—Laura Mrs h (124) 786 State
—Lawrence C (Mae E) (MacFarlane Dental Laboratory) (307) 33 Lyman h 178 Gillette av
—Louise A Mrs clk 1176 Main r 99 Commonwealth av
—Margaret r (3) 18 Hancock
—Ralph W (Louise A) mach opr USA h 99 Commonwealth av
—Richard J (Mary A) patent advisor USA h 38 Denver
Macfarline Grace C Mrs slswoman ASCo r 25 Ashmont
—Margaret W clk A&PCo r 25 Ashmont
—Samuel (Grace C) h 25 Ashmont
MacGillivray Carleton J (Georgia E) foreman r 34 Andrew
—John H emp Park Dept r 33 Douglas
—Juliette wid Albert J h 33 Douglas
MacGilvray Donald E (Vivian) mach DMCo h 321 Holcomb rd
—Julia M wid Arthur P died Aug 16 1955 age 66
MacGovern John A (Dorothy P) route slsman 45 Pomona h 15 Bentley
—Theodore S (Louise A) ins agt PruInsCo h 13 Bentley
MacGregor Alexander W died July 2 1955 age 55
—Alice E Mrs mach opr 4 Birnie av r 29 Waldorf
—Cassey Mrs r 1400 State
—David P student r 2012 Wilbraham rd
—Floyd C (Miriam J) special agt (410) 44 Vernon h at Longmeadow
—Harold W (Alice E) prod mgr 311 Page blvd h 29 Waldorf
—Helen C wid Alexander W h 2012 Wilbraham rd
—Jessie M clk USEnvCo h (3) 43 School
—Joyce A clk Westinghouse r 29 Waldorf
—Lois M lab tech NY r 2012 Wilbraham rd
—Marion W wid James r (3) 43 School
—Mary wid Alexander r 95 Sumner av
MacGregory Donald E (Marion E) dept mgr 1295 State h at Longmeadow
Mach Joseph emp Westinghouse r 16 Church
—Mary Mrs helper emp 85 Spring r 91 do
Machabee Everett emp 320 Parker r 30 Decatur IO
—Leo L (Lucille M) mach Indian Orchard Finishing Co Inc h 567 Plainfield
—Richard (Martha G) welder CVMfgCo h 142½ Main IO
—Robert F r 30 Decatur IO
—Walter H furnaceman CVMfgCo h 30 Decatur IO
Machado Bertha wid Joseph r 65 Quebec IO
—Jane L supv 85 Chestnut h at Ludlow
—John P (Mary C) emp CVMfgCo h 97 Holly IO
—Mike M (Lucy L) mech Ludlow h 244 Centre IO
Machan Anne clk 1250 State h at Longmeadow
MacHarg Elizabeth A waitress 1833 Main r 2462 do
Mache Elizabeth C wid Charles M h (7) 15 Salem
Macher Frederick A postal trans clk r 52 Vermont
—Frederick W (Lena G) h 52 Vermont
Machia Arnold W (Margaret A) sls promotion Spfd News h 77 Sherwood rd
—Margaret A Mrs clk TelCo r 77 Sherwood rd
Machler Albert (Edith) asst mgr Agawam h 34 W Allen Ridge rd

—Henry (Evelyn W) supt WSpfd h 29 Norfolk
—Richard W in USNavy r 29 Norfolk
—Robert H in USArmy r 29 Norfolk
Machnik Mary D wid Louis r 208 Laconia
Macia Eleanor M nurse Mercy Hospital r 65 Oak Grove
—Lillian D clk MMLInsCo r 65 Oak Grove
Maciacius Leon A (Mary J) sls eng 87 Albany h 106 Winding la
Macierowski Joseph (Irene) forger MDFCo h 43 Morgan
MacInnes Alexander (Ruth G) yard conductor B&A h 27 Calhoun
MacIntosh Caroline H wid George H h 68 Sylvan
—Howard E (Shirley) (Tatham Stamp & Coin Co) 85 Oakland h at Thompsonville Conn
—Mary M wid John M r 20 Summit
—Phyllis D r 68 Sylvan
—William B surveyor r 20 Summit
MacIntyre Alice E clk USRCo h 40 Orange
—Donald J (Ruth E) slsman 385B Liberty h at Holyoke
—Ernest C r (8) 145 Sumner av
Maciolek Beatrice E Mrs office nurse (123) 130 Maple h 39 Acme pl
—Frances payroll clk 33 Morris h at Chicopee
—George (Helen M) press opr MDFCo r 527 Plainfield
—Matthew S (Beatrice E) spray painter WSpfd h 39 Acme pl
—Stanley J Jr (Rosemary P) in USAirForce r 189 Ellsworth
Maciorowski Agnes A clk 295 Worthington h at Westfield
MacIsaac Gertrude T Mrs office sec 275 Maple r (29) 88 Maple
—Roderick A (Gertrude T) acct emp 1400 State h (29) 88 Maple
MacIver Angus D h 70 Ionia
—Ann C nurse SHosp and 74 Belmont av h do
—Catherine nurse Hartford Conn r 70 Ionia
—Katharine M discount teller Security Banking Co r 74 Belmont av
Mack Alice R Mrs knitter Cromwell Mills h (7) 28 Morris
—Carl K (Shirley A) clk MMLInsCo h 911 Wilbraham rd
—Charles L (Janice M) diecast opr WECo h 104 Bancroft
—Clifford housewkr r 47 Seventh
—Edmund T tchr 479 Chestnut h at Thompsonville Conn
—Etta J Mrs h 120 Quincy
—Fannie J bkkpr 227 Sharon h at WSpfd
—Francis J slsman r 85 Northampton av
—Frederick E (Eleanor) constrwkr r 30 Duryea
—George emp 62 Osgood h rear 62 do
—John S h 30 Duryea
—John W (Mary A) mach Newington Conn h 79 Redden
—Joseph D (Helen M) physical therapist Mercy Hospital h 40 Breckwood cir
—Lillian I h (10) 3 Salem
—Lucy J tchr 670 Union h 102 Florida
—Lucy M Mrs h (1) 36 John
—Mary C wid Charles F cutter 33 Morris h (27) 14 Mattoon
—Mary E wid Thomas h 85 Northampton av
—Ralph C musician r 306 Springfield
—Russell H (Gladys M) benchwkr National Bronze Co h 662½ St James av
—William J (Jane E) serviceman 364 Worthington h 44 Sherbrooke
MacKay Edward A (Mary) letter carrier PO 436 Dwight r inq do
—Gloria Mrs h 123 Hancock
—Gordon C (Dorothy) chiropodist (310-312) 1490 Main h at Wilbraham
—Helen K Mrs office mgr 201 Pine r 50 Broadway
—Hugh A (Virginia B) rem to Connecticut
—John J tchr 479 Chestnut h at Westfield
—Joseph A student r 72 Dartmouth
—M Roy (Helen) r 50 Broadway
—Mary M wid Francis h 72 Dartmouth
—Phyllis M tchr 300 White r 56 Vermont
—Thomas P (Rose L) clk PO h 52 Layzon Brothers rd IO
Mackay Annie T wid Archibald r 655 Sumner av
—Bernard J mach opr E Hartford Conn h (8) 86 Byers
—David P (Adelaide B) pres-treas New York-Massachusetts Motor Service Inc 110 Taylor r 57 Lakeside
—Donald B (Margaret I) mech 110 Taylor h 408 Roosevelt av
—Elaine M wid William H nurse Longmeadow r 20 Cumberland
—Hugh A (Anna P) carp h 1295 Boston rd
—Ruth H Mrs married Morley G Crafts
—see McKay and Mackey
MacKechnie Donald M (Lillian A) plasterer r 75 Shamrock
—George B (Frances B) plasterer h 111 Acrebrook rd
Mackechnie Edmund G mach opr G&BMfgCo r 19 Batavia
—Williamina Mrs bkkpr 1183 Liberty h at CFalls
Macken Philip C (Vivian N) slsman (820) 1200 Main h 12 Manchester ter
MacKenzie A Robert (Irma W) embalmer 619 State h 32 Pleasant
—Albert (Francis) slsman h 91 Alderman
—Alexander (Eva R) (MacKenzie Tool and Engineering Co) 88 Andrew h 31 Laurence
—Alice M clk ASCo r 191 High
—Doris R tchr 235 State h 49 Breckwood cir
—Dorothy E rem to New Hampshire
—Hugh R student r 64 Carlisle
—Jean A r 31 Laurence
—John L (Valdy L) draftsman Chicopee h 64 Carlisle
—John S student r 64 Carlisle
—Margaret J tchr 190 Surrey rd r 994 Sumner av
—Marjorie J tchr 141 Washington r 26 Howard
—Tool and Engineering Co (Alexander MacKenzie) mach 88 Andrew
—Valdy L Mrs matron MMLInsCo r 64 Carlisle
—see McKenzie
Mackenzie Alexander (Esther A) h 139 Eddy
—Gardner W (Barbara) special agt (1125) 95 State h at Longmeadow
—William E (Madeline E) letter carrier h 135 Wilber
—William E Jr checker USA r 135 Wilber
Mackey Adelaide B Mrs h (E) 162 Maple
—Alfred W r 56 Foster
—Annie Mrs emp 125 Main r 47 Notre Dame
—Charles (Annrita) (Musical Art Centre) (6) 1242 Main h 81 Dickinson
—Clara E wid Raymond L binderywkr (3d fl) 29 Worthington r 131 Orange
—Fern J (Eleanor M) service sls mgr AmBCorp h 41 Cunningham
—Hazel E head billing dept 29 Worthington h 50 Fort Pleasant av
—Jack R (Anne M) h 11 Armory sq
—James R (Phyllis M) aircraftwkr HSDiv h 56 Chester
—John A (Ethel R) emp 436 Dwight h at Longmeadow
—Margaret M nurse E Longmeadow h (8) 255 Union
—Raymond W (Catherine) in USAirForce r 131 Orange
—Stuart D (Lillian M) eng 273 State h 104 Eleanor rd
—see Mackay
Mackie Alexander stereotyper Boston r 251 College
—Alexander D (Barbara D) policeman h 14 Clantoy
—Andrew P (Phyllis K) mach USEnvCo h 249 College
—Barbara wid Andrew r 56 Temple
—James A student r 38 Fenwick
—James E (Sophie S) (Pynchon Press) (219) 44 Taylor h 38 Fenwick
—Margaret M wid Douglas slswoman 1454 Main h 190 Carew
—Mary P wid Alexander h 251 College
—Toiveo E (Leola M) insp CVMfgCo h 269 Centre IO
—William H (Blanche) patternmkr emp 14 Napier h 269 Centre IO
MacKinnan John H r 1757 Main
Mackinney Thomas W janitor 120 Oakland r 21 Beaumont
MacKinnon Arnold R (Caroline) emp 99 Margaret h (B) 98 Lionel Benoit rd
—Edna E cost clk 151 Bridge h 15 Keith
—Gordon A (Mildred R) cabinetmkr Westinghouse h 44 Ranney
—Marilyn R Mrs nurse emp (1) 11 High r at Monson
—Warren window cleaner r 15 Keith
—William G student r 15 Keith
Mackintire Clarence P (Helen F) trk driver CVMfgCo h 18 Palm
—Jeree F Mrs priv sec 41 Lyman r (21) 40 High
Mackintosh Allan slsman h 50 Gillette av
—George G (Anita D) supt of prod USA h at W Springfield
Mackler Charles J (Rosalyn) slsman 187 Liberty h 111 Shawmut
—Edward M (Evelyn L) grocer 3241 Main h 412 Gillette av
—Francis G (Irene C) slsman 1659 Main h 174 Woodlawn
—Harold (Natalie L) letter carrier h 195 Woodlawn
—Harold M dentist (302-303) 175 State r 41 Copeland
—Harry (Sadie P) h 41 Copeland
—Howard M (Phyllis) clk 2092 Main h 63 W Alvord
—Lawrence L (Miriam) collector (303) 145 State h 613 Dickinson
—Leslie G (Ruth) pharmacist 353 Allen h 207 Shawmut
—Lucille M tchr Charlemont r 41 Copeland
—Morris (Leah) junk 82 Melha av h do

HAMPDEN SAVINGS BANK
INC. 1852 - - - - - 19 HARRISON AVENUE

Small Loans on
Individual Signatures
Up to $1000
Repayable by monthly installments

MacKubbin Flora wid William C r 183 Gilbert av
—Saul M (Belle) (Main Food Market) 2180 Main h 71 Draper
—William G (Mary) h 73 Draper
Macko Charles L lathe opr 156 Wason av h 29 Linden
—Stella I clk 1414 State r 29 Linden
Mackowiak Stanley slsman 1496 Main r 32 Woodworth av
MacKublin Flora wid William C r 183 Gilbert av
MacLaren Donald C chief clk Hartford Conn h 104 ConnAv
—Richard D (Isabel L) ins agt 26 Byers h 253 Nottingham
MacLaughlan E Blanche housewkr h 116 Andrew
—James H (Irene V) asst foreman USA h 24 Eddywood
MacLean Clothilde L nurse SHosp r do
—Hugh H (Viola J) emp 1865 Page blvd h 262 Locust
—John M died July 24 1955 age 73
—Mabel M wid Hugh J h 142 Gilbert av
Maclean Jessie R nurse SHosp r 29 Buckingham pl
MacLennan Alfred N (Elizabeth D) foreman Westinghouse h 1508 Plumtree rd
MacLeod Arnott R (Ethel J) mach opr USA h 72 Roy
—Bertha E Mrs h 37 Forest
—Bruce H (Margaret W) pres Union Trust Co of Spfd Mass 1351 Main h at Longmeadow
—Dolvina E wid Robert K r 758 White
—Edith L r 72 Roy
—George V (Claire L) teller The Third Nat Bank and Trust Co 1391 Main h at Wilbraham
—Gertrude E Mrs waitress 1414 Main r 154 Derryfield av
—Katherine E clk 32 Harrison av h (7) 61 High
—Mary I bishop's sec 37 Chestnut h 274 Pearl
—Norman G (Marjorie C) (Home Insulation Co of New England) 336 Columbus av h at S Amherst
—Robert K died May 28 1955 age 73
—Roderick A (Gertrude E) mach adjuster USEnvCo h 154 Derryfield av
—William A (Emily W) prod clk Westinghouse h 27 Mary
Macleod Margaret Mrs h (25) 8 Oak Grove do
—William A emp 60 Island Pond rd h 27 Mary
MacLively Charles J (Eileen M) trk driver 328 Columbus av h 661 Cooley
—Ervin D (Gladys) maintman 73 State h at E Longmeadow
MacLure Henry J (Alfrieda E) serviceman USRCo h 126 Armory
MacMillan Edward F (Ruth E) acct emp 140 Chestnut h 120 Parkerview
—Egbert H (Stella F) mach CFalls h 481 Central
—John L (Dorothy M) supv eng WECo h 19 Annawan
—Lester S (Shirley A) tool designer E Hartford Conn h 118 Ardmore
—Lillian M r 112 Alderman
—Shirley A Mrs tel opr TelCo r 118 Ardmore
Macmillan Agnes Mrs h 48 Fort Pleasant av
—John D B (Freda D) (Macmillian & Son Realtors) 100 Chestnut r 96 Hartwick

MACMILLAN & SON REALTORS

JOHN D B MACMILLAN
REALTORS

REAL ESTATE
REAL ESTATE CONSULTANT
HOMES
LAND
INDUSTRIAL SITES
COMMERCIAL PROPERTIES
MANAGEMENT
APPRAISALS
MORTGAGES
LEASING AND RENTING
INSURANCE

100 CHESTNUT
TEL RE 6-8338

MacMillen William gunmkr Chicopee r 2462 Main
MacMullen Howard H (Eleanor S) educator 263 Alden h at Hampden
MacMurray J Gordon (Bessie) real est slsman 270 Worthington h at E Longmeadow
Macnab Brent A (Hazel D) professional hockey player h 24 Holland
MacNahr Richard I supt WSpfd h 102 Oswego
MacNair J Robert (Marguerite M) constr eng Wilbraham h 594 Belmont av
MacNally Bernard M (Mary S) h 33 Linden
—Jean A school nurse 415 State r 33 Loinden
MacNamara Verricker (Annie) mach adjuster USEnvCo h 58 Canterbury rd
MacNaugton Dorothy T priv sec 1250 State h at W Springfield
—John E sls mgr vending div 1156 State h at W Springfield
MacNayr Clyde O (Louise) carp 36 Laurel h at W Springfield
—Helen M slswoman 100 Chestnut h at Enfield Conn
—Mildred N wid Perry C h 67 Alden
MacNeil Gertrude R Mrs waitress Union Station h 900 Worthington
—Lawrence A (Claire M) carp h 61 Crystal av
—Lillian R wid James A h 7 Kensington av
—Lloyd W (Rita I) rem to Manchester Conn
—Raymond J (Stella) h 55 Leslie
—Rita M Mrs inventory clk 928 Columbus av h at E Longmeadow
MacNeill James F (Lillian) foreman 74 Park h at W Springfield
—Victor E r 3 Clarendon
MacNeish Archibald S (Marion G) archt WSpfd h 150 Roosevelt av
MacNiece George P (Louise A) chem eng MCCo h 48 Ridgecrest
MacNulty Margaret r 38 Byers
Macomber Beatrice G Mrs clk 88 Birnie av h at E Longmeadow
—David H (Jane C) tchr 479 Chestnut h 21 Beechwood av
—Douglas W (Beverly P) asst mgr 365 State h at W Springfield
—Elsie K wid Frederick W h (6) 127 Sumner av
Macon Joseph C (Annette M) emp CVMfgCo h 39 Burnside ter
Macoski Stephen slsman r 52 Eckington
MacPhail Arthur N (Ada F) h (7) 21 Spring
—David D (Shirley A) mech E Hartford Conn h 102 Wilbraham rd
—Harold N (Genevieve J) prod clk Westinghouse h 57 Miller
—Robert D (Theresa M) mach Smith & Wesson Inc h 57 Haumont ter
MacPhaul Ida F rem to Boston
—Richard E rem to Philadelphia
MacPhee Donald A h 30 Belmont av
—Donald F (Jean N) reporter Spfd Daily News h 24 Rockland
—Esther wid Rodolyh P r 42 Ridgewood pl
—Mabel F (Fort Pleasant Tailors and Cleaners) 30 Fort Pleasant av r 30 Belmont av
MacPherson George M (Elizabeth C) mach 88 Andrew h 56 Wilton
—John T Rev rector St Michael's Roman Catholic Cathedral h 260 State
—Myrtle L wid George D h (2C) 91 Long Hill
—Robert B (Arlina E) clk of corp Buxton Inc 93 Orleans h 31 Bridle Path rd
MacRae Annie B wid Daniel furn rms 75 Yale h do
—Daniel A (Ida B) rem to Florida
—Francis H (Hilda) painter h 14 Prospect
—Mary S wid John R h 117 Buckingham
Macready Ruth E tel opr 1414 Main h 298 Dwight st ext
Macri Anna C typist SF&MInsCo r rear 105 Wilcox
—Dominic (Frances R) setupman USA h 29 Firglade av
—Dominick (Assunta) carp Holyoke h 6 Geraldine ct
—Felice elev opr 1757 Main h 7 Union
—Janet M Mrs r 54 Cleveland
—Joseph F died Aug 17 1955 age 59
—Joseph F (Frances M) shoe repr 405 Dickinson h rear 105 Wilcox
—Mary T wid Joseph F h 41 Maryland
—Michael h 64 Sargeant
—Peter r 39 Shillingford
—Rose r 6 Geraldine ct
Macsisak Elizabeth C ice cream packer 302 Locust r 29 Foster
Macutkiewicz Irene D clk 1295 State h at Westfield
MacWilliam Hugh R (Phyllis A) research agronomist WSpfd h 54 Reed
—Mary E steno 26 Willow r 40 High
Macy's Cleaners & Dyers (Makole Naif) 442½ Chestnut
Maczka Edward J (Rose) mach opr WECo h 71 Adams
Madam Ruby (Mrs Ruby Nickels) clairvoyant 1709 Main
Madamas Anna married Arthur D Livieratos
—Aphrodite X-ray tech Wesson Memorial Hospital r 27 Carver
—Charles P (Madamas Funeral Home) 394 Chestnut r 27 Carver

WILLIAM Z. CHIZ
REAL ESTATE
MORTGAGE LOANS
FIRST OR SECOND
Tel. RE 9-9010 13 Elm St.

MADAMAS FUNERAL HOME
successors to Thomas F Broughall (Charles P Madamas) 394 Chestnut tel RE 9-7381—See p 125
—Helen clk USA r 27 Carver
—Irene P clk (245) 196 Worthington r 27 Carver
—Mary wid Peter finisher Chicopee h 27 Carver
Maddalena Arthur D (Mary C) mgr (403) 145 State h 49 Mayfield
Maddaloni Gertrude R Mrs clk 1319 Main r (3) 306 Dwight st ext
—Henry J (Gertrude R) buyer Hartford Conn h (3) 306 Dwight st ext
—Joseph A (Helen M) traffic mgr 144 Bridge h 171 Winton
—Louis A (Louis' Barber Shop) 378 Dwight h at W Springfield
—Rose A h 68 William
Madden Alice F Mrs teller Security Banking Co 1665 Main r 102 Oswego
—Barbara wid William J clk (319) 36 Court h 35 Oswego
—Helen r 25 Lyndale
—Howard K clk PO r 28 Wilmont
—James (Marian A) lab analyst MCCo h 166 Eddy
—James G h 28 Wilmont
—John H (Margaret M) lwyr (337) 31 Elm h 144 Washington rd
—John H Jr (Helen M) lwyr (Robinson Donovan Campbell & Madden) (4th fl) 127 State h 417 Forest Hills rd
—John J (Rita T) loader RyEx h 149 Dickinson
—Kathryn G priv sec Federal Land Bank of Spfd r 28 Wilmont
—Kilvert O T (Rita M) carp h 178 Plainfield
—Lillian L wid Joh nG h 327 State
—Marian A Mrs bkkpr 584½ State r 166 Eddy
—Michael J died May 17 1955 age 84
—Nellie r 85 Spring
—Owen S (Alice F) car insp B&A h 102 Oswego
—Richard mfrs rep (515) 1537 Main h at Hudson
—Sally mach opr Alamac Knitting Mills Inc r 167 Leyfred ter
—Thomas F Rev missionary r 240 Long Hill
—Walter (Nora) elec h 853 Main
—William J died Sept 18 1955 age 57
Madden's Tavern (Frank S Kisonas and Anthony P Kazlauskas) 236 Worthington
Maddock Earl G r 36 Willow
—Phyllis M office sec (514) 115 State h at Chicopee
Maddocks Earl G restwkr r 36 Willow
—Margaret Mrs r 51 Leete
—Norman T (Mary) chief eng 61 Franklin h 26 Pebble Mill rd
Maddoloni Edward (Amelia M) h 81 Adams
—Edward E in USArmy r 81 Adams
—Generoso in USNavy r 81 Adams
—Mario A student r 81 Adams
Maddox Georgia wid Lee J r 233 Walnut
—Joseph rem to Dayton Ohio
—M Joyce Mrs rem to NY
—Paul (M Joyce) rem to NY
—Ruby Mrs h 21 Loring
Madej Edward F (Emily M) mach MCCo r 137 Parker IO
—Henry T (Theresa F) mach HSDiv r 87 Linden
—Tonia G bkkpr 45 Pomona h at Longmeadow
—Walter (Anna B) sheeter MCCo h 117 Parker IO
Madeja Joseph (Mary) emp MCCo h 276 Centre IO
Madel John mach opr VNInc h 48 Enfield IO
—Stephen r 48 Enfield IO
Madeline The apts 33 Myrtle
Maden W Frederick (Joyce M) insp NY h 914 Boston rd
Madeza William r 15 Mattoon
Madigan Gertrude A tel opr TelCo h 878 Worthington
—James F emp USA h 23 Gordon
—Lilla M wid James died Jan 9 1956 age 87
—Margaret C clk Dept of Public Parks r 23 Gordon
—Maurice sta eng CVMfgCo r 99 Elliot
Madison Emily H Mrs companion 25 Cherryvale av r do
—Eva wid Clarence housewkr h 90 Franklin

YANKEE PEDLAR INN
Junction 202 and 5
Old Fashioned Food
ROOMS
DIAL JE 2-9494

Telephone
RE 3-7770
J. J. DILLON
JOHN J. DILLON, JR.
REAL ESTATE - INSURANCE - MORTGAGE - BROKERS
Room 411
1200 Main St.

FIELD, EDDY & BULKLEY INSURANCE
1200 MAIN STREET PHONE RE 4-1112 Fire -- Accident -- Auto

BENJAMIN POWELL SONS, INC.
EAVE TROUGHS – LADDERS – ROOFING
TELEPHONE RE 3-6513
109-115 ALLEN STREET

SULLIVAN COAL & OIL CO.
OIL BURNERS
SALES — SERVICE
Tel. RE 2-2181
Office and Yard: 436 TAYLOR STREET

MADISON
—Herbert r 36 Willow
—Janice M clk MMLInsCo r 45 Monroe
—Laura B Mrs clk 1365 Main r 83 Central
—Louis r 2158 Main
—The apts 264 Franklin
—Walter J (Ethel D) h 26 Wigwam pl
—William A (Laura B) papercutter USEnvCo r 83 Central
Madonis Peter A baker's helper GBCo h 106 Bond
Mador Edward (Rebecca N) pumper 130 Union h 22 Maryland
—Milton E (Gloria A) sls mgr 130 Union h 11 E Alvord
—Milton J slsman Hartford Conn r 124 Draper
—Rebecca N Mrs clk 72 Broadway r 22 Maryland
—Marie J Mrs h 274 Locust
Madorsky Ely (Sophie X) beer coil cleaner 124 Draper h do
Madsen G Harold lwyr (816) 1200 Main h at Enfield
—Janet wid Peter J r (1) 944 Worthington
—Karl F (Martha A) sls mgr 142 Albany h at Longmeadow
—Letitia C wid Peter emp 140 Chestnut h (3) 2365 Main
Mae Rita Beauty Salon (Mrs Amelia A Fournier) 154 Cambridge
Maechler—see Machler
Maello Ralph r 57 Sunnybrooke dr
Maenzo Donato J (Catherine) bartender 1146 State h 12 Queen
—John (Rose) barber 802 Worthington h 800 do
—Rita L slswoman 1329 Main r 800 Worthington
Maestrone Joanne typist (2d fl) 119 State h at E Longmeadow
Maffezzoli Thomas (Elizabeth) mech 1186 State h 18 York
Mag Bertha wid Jacob h 165 Trafton rd
—Elsie A asst editor 47 Federal r 165 Trafton rd
—Sophia B cdik Spfd Five Cents Savings Bank r 165 Trafton rd
Magagnoli Catherine E wid Anthony h 349 Taylor
—Claudia wid Ettose died Nov 21 1955 age 69
—Delmo (Carmella J) emp USEnvCo h 58 King
—Joseph H (Beatrice M) mill opr USRCo h 388 Walnut
—Orfeo P (Beatrice M) emp Titeflex Inc h 349 Taylor
Magardo Robert F design eng USA r 24 Howes
Magargal Martha J r 21 McKnight
Magaziner Max M (Natalie M) baker Hartford Conn h 149 Croyden ter
Magaziner's Bakery (Abraham Louis and Martin W Sachs and Louis V Fusara) 1132 Dwight and 398 Dickinson
Magdalenski Patricia A nurse Mercy Hospital r do
Mageau Conrad D (Viola G) ins agt (2d fl) 119 State h 18 Fernwold
—Doris I married David Wark
—Normand (Aida J) (Normand Beauty Salon) (311) 1383 Main h 1432 Bay
Magee Alfred J (Gladys C) tchr 1300 State h 32 Edgemont
—Elizabeth A Mrs resident mgr 86-88 Byers r 86 do
—Esther wid Moses M matron ASCo h 858 Dwight
—George E (Elizabeth A) painter h (1) 86 Byers
—George E Jr baker emp 485 Central r (1) 86 Byers
—Henry C bdg insp (415) 36 Court h 67 Chester
—Henry C (Jean B) student h 61 Ames
—James G emp 32 Cypress r 67 Chester
—James G r 122 Chestnut
—John (Elinor T) pres-treas Lewis & Magee 360 Worthington and research asst 97 Dwight h 18 Sylvan
—John J tchr 35 Eastern av r inq do
—Joseph H (Jeannette P) route slsman 134 Cass h 114 Main IO
—Margaret Mrs bkkpr 1639 Main h at Longmeadow
Maggi Gene E R supv Spfd Nat Bank r 1182 Liberty
—George M emp tennis dept Will r 37 Doyle av
—Guerino (Amelia B) h 1182 Liberty
—John P slsman 95 Liberty r 37 Doyle av
—Joseph R (Mary) maintman USA h 37 Doyle av

MAGGI
—Primo (Augusta) mason 57 Strong h do
—Raymond A mason's helper 57 Strong r do
—Robert D (Antoinette A) elec Agawam h 37 Whitmore dr
—William A (Corabelle) draftsman Chicopee h 18 Notre Dame
Maggio Frances H wid James D cook 132 State h 90 Audubon
Magic Car Wash Inc Paul E Feldman treas 529 State
Magidson Merrill L student r 18 Boyer
—Saul E (Eva R) grocer 141 Boston rd h 18 Boyer
Magiera Edward W (Alberta I) student h 246 Hartwick
—Joseph E wid Joseph S h 99 Lyons IO
Magill Barbara K nurse emp 759 Chestnut h at Wilbraham
—Dorothy C Mrs priv sec 1295 State h at Wilbraham
—Valida S Mrs waitress r 40 Wayside
Maginnis Ellen G Mrs waitress 28 Hillman h (B) 55 State
—Robert G (Margaret C) contr Holyoke h 1318 Plumtree rd
Magiopoulos Dimitros G (Helen J) (P & M Spa) 290 Chestnut h 28 Leslie
Magistri Dante (Tekla) emp city h 65 Hayden av
—Icilio J (Jeannette I) aircraft mech Westover h 46 Merida
—Peter F (Aurore H) assembler VNInc h 39 Wait
—Robert A (Theresa A) woodwkr Westfield h 89 Norwood
Magnacca Anthony (Antoinette) grinder WSpfd h 197 Commonwealth av
—Carlo (Marie) cement finisher h 68 Maryland
—Nicola A (Rose J) h 33 Johnson
—Vincent A (Adeline M) elec G&BMfgCo h 31 Johnson
—Vincent A Jr student r 31 Johnson
Magnan Joseph C E (Antoinette) h 148 Santa Barbara
Magnani Annie M Mrs tailor emp 1621 Main r 51 Dwight rd
—Bruno (Bianca P) toolmkr USA h 18 Fenwick
—Carlo (Annie M) furniture finisher 9 Market h 51 Dwight rd
—Frank J (Anna M) installer TelCo h 70 Morris
—John F (Estelle H) timekpr CVMfgCo h 49 Dwight rd
—John M (Mary E) foreman 74 Park h at Longmeadow
—Mario E (Dorothy J) mach PM&GCo h 46 Cuff av
—Paul A (Rose M) h 124 Merrimac av
—Peter J (Alice F) compositor WSpfd h 84 Palmer av
Magni Angelo W (Nada R) mach opr WSpfd h 2809 Main
—Arthur O (Frances M) prop CFalls h 26 Benton
—Gaetano L (Rose M) grocer 587 Liberty h 644 do
—George L clk 587 Liberty r 644 do
—Grace wid Frank housewkr h (2) 18 Hancock
—Peter emp USRCo h 156 Kensington av
—Rose r 156 Kensington av
Magnolia House (Mrs Jean Robillard) tourist home 95 Sumner av
—The apts 9 York
Magnott Anthony (Anna) h 10 Warren pl
Magnuson Enoch F waiter 460 Bridge r 108 Princeton
—John H (Evelyn M) eng Westinghouse h 55 Windemere
—May R Mrs clk (32) 395 Dwight h 24 Noble
—Oliver A r 108 Princeton
—Robert S (Ingeborg E) assembler PMachCo h 30 Powell av
Magnusson Sizmundur G physician SHosp r do
Magovern John N (Dorothy B) pres-treas Weidenmiller & Magovern Co 404 Main h at Agawam
Magowan Annie A wid Arthur h (D) 160 Maple
Magriel Charles L (Mary) treas Richco Products Inc 187½ Chestnut h 163 Abbott
Magruder S Henry (Doris) slsman (704) 1387 Main h at Wilbraham
Mague Aida wid T Butler r 239 Plumtree rd
—Alice I in USAirForce r 239 Plumtree rd
Maguire Anna E Mrs h 79 Tavistock
—Clinton E (Lillian R) slsman 267 Allen h (1A) 75 Long Hill
—Elizabeth wid Edward h 60 Orleans
—Everett T (Vera M) h 47 Rittenhouse ter
—Joseph W (Margaret C) slsman 215 Albany h 43 Amanda
—Margaret K clk USA r 43 Amanda
—Marie dept mgr 1423 Main h 27 Mulberry
—Mary A priv sec (6) 109 Worthington r inq do
—Milford F mach opr HSDiv r 79 Tavistock
—Ralph W (Mary L) contr 65 Wilmington h do
—Vera M Mrs seamstress SHosp r 47 Rittenhouse ter
—see McGuire
Mah Marjorie E nurse Mercy Hospital r 79 Spring
Mahaffey Karl K (Jean D) chemical eng 644 Monsanto av h 30 Bacon rd
Mahall Edward J (Phyllis V) v pres-sec Silverbrook Mfg Co Inc 604 Cottage h 113 Haskins
—Phyllis V Mrs clk of corp Silverbrook Mfg Co Inc 604 Cottage r 113 Haskins
Mahamuk Stanley B r 825 Dwight
Mahan Clarence W trk driver 294 Plainfield r 580 State
—Claude A (Edna L) slsman CFalls h 37 Pondview dr
—Edward F h 866 Dwight
—Edward J (Madeline R) gage designer USA h at E Longmeadow
—Francis M (Frances J) letter carrier h 23 Catalpa ter
—John F (Sadie E) h 15 Upton
—John F Jr (Anita A) insp WSpfd h 560 Newbury
—Mae T Mrs clk (28) 36 Court r 24 Grover
—Maurice M (Mae T) slsman h 24 Grover
Mahaney Rachel D Mrs auditor (200A) 1421 Main h at E Longmeadow
—Viola emp Wesson Memorial Hospital r do
—see Mahoney
Mahar Edward W (Pearl M) elec PM&GCo h 418 Chestnut
—Helen I r 21 Daytona
—John F (Orpha M) foreman SRCo h 77 Dunmoreland
—John H r 77 Dunmoreland
—Maureen H speech therapist 32 Spring h at Amherst
—Michael E (Viola) supv USA h at Amherst
—Viola H proofreader 53 Hillman h at Amherst
Maharne George J in USNavy r 213 St James blvd
—John A (Nancy M) rem to Hampden
—John B (Ernestine A) carp VNInc h 213 St James blvd
Mahedy Michael (Marion A) eng E Hartford Conn h 836 Alden
Maher Anna housekpr r 39 Grant
—Anna M clk Westinghouse r 85 Clifton av
—Charles F (Emma L) emp AmBCorp h 167 Cass
—Charles F Jr (Carol) mach opr AmBCorp h 166 Cass
—Cyril T (Leona M) setupman E Longmeadow h 85 Clifton av
—Emma A Mrs clk Smith & Wesson Inc r 43 Crest
—Francis (Gertrude) emp 53 Bliss r 45 Mattoon
—Francis J h (4) 3 Pickett pl
—Francis T (Katherine T) slsman h 102 Belmont av
—Frederick (Lulu N) acct and property mgr (422) 31 Elm h 160 Thompson
—George F (Phyllis M) dental tech 337 Worthington h 26 Meadowbrook rd
—Grace B office mgr 443 State r 204 Pearl
—Harold R (Dorothy F) trk driver E Hartford Conn r 87 Brunswick
—Harriett Mrs clk 47 Federal r 83 Gold
—Helena E clk (402) 436 Dwight h at Northampton
—Helena M bkkpr (347) 94 State r inq do
—John F (Annie G) sta eng Mercy Hospital h 60 Carew ter
—Joseph J (Emma A) mach CVMfgCo h 43 Crest
—Joseph J J (Ellen E) auditor Boston h 105 Hamburg
—Marjorie A Mrs priv sec MMLInsCo r 91 Dunmoreland
—Mary E credit mgr 39 Lyman r 167 Cass
—Nancy E physical therapist 1400 State r 43 Plumtree rd
—Patrick r 166 State
—Patrick J trainman B&A r 122 Chestnut
—Raymond F (Margaret C) detective insp state h 107 Hamburg
—Richard C apprentice toolmkr Westinghouse r 85 Clifton av
—Robert J (Harriett G) administrator (508) 146 Chestnut h 83 Gold
—Robert N (Nora J) design draftsman AmBCo h 167 Wellington
—Susan E r 96 Byers
—Teresa M clk 1414 Main r 39 Grant
—Walter F (Gladys E) mgr WSpfd h 204 Pearl
—see Meagher and Mayher
Maheu John C (Irene L) optometrist (2) 3098 Main h at Holyoke
—Naomi M Mrs clk 74 Park h at N Agawam
Mahfoud Freda wid Salem slswoman 1423 Main h 29 Genesee
Mahn C Hohman (Valle) sec Springfield Fire and Marine Insurance Co 1250 State h 79 Pondview dr
Mahod Soffan r 282 Wilbraham rd
Mahon Beatrice C r 56 Florence
—James B (Helen Z) reporter Spfd Daily News h 52 Kensington av

REAL ESTATE INSURANCE MORIN REALTY CORP. 1570 Main Street Tel. RE 6-4591

"Better Be Safe Than Sorry" INSURE WITH
PRESTON AND OLMSTEAD, INC. INSURANCE and BONDS
TEL. RE 2-5161

—James F (Margaret P) tire builder USRCo h 1029 Monsanto av IO
Mahoney Ada E Mrs cost estimator Chicopee r 21 Oswego
—Agnes E mach opr DMCo h (7) 11 Sherrington ct
—Alice E slswoman 1548 Main r 77 Marsden
—Ann M steno TelCo r 40 Old Brook rd
—Anna C wid Charles C matron USA h 170 Norfolk
—Anna M wrapper H L Handy Co r 72 Linden
—Archie (Mamie) rugwkr Thompsonville Conn h 130 Essex
—Barbara A continuity writer 101 West h at CFalls
—Bernard J (Margaret M) clk PO h 45 Carew
—Catherine C wid John J died Feb 23 1955 age 59
—Catherine M clk 35 Eastern av h 23 Calhoun
—Charles F lwyr (201) 1340 Main h 36 Buick
—Charles J (Florence A) emp PM&GCo r 57 Hollywood
—Christine chief counter 73 State h at W Springfield
—Daniel J (Helen C) insp 1414 State h 50 Vermont
—David J (Alice) maintman Blandford h 21 Huntington
—Dennis A lieut SFD h 2474 Main
—Dennis J died Nov 20 1955 age 60
—Donald M emp B&A r 23 Calhoun
—Dorothy M nurse Mercy Hospital r 39 Carew
—Edward J (Alice E) supt WSpfd h 77 Marsden
—Edward J (Bessie D) emp CVMfgCo h 52 Sabin IO
—Edward T died Dec 6 1955 age 48
—Elizabeth A h 26 Forest
—Elizabeth M wid Daniel B died June 14 1955 age 72
—Florence A Mrs winder AmBCorp r 57 Hollywood
—Francis J (Norice M) acct (250) 31 Elm h 11 Yale
—Francis (Gertrude E) slsman 146 State h 169 Bristol
—Frank A Jr (Helen B) physician (502) 1537 Main h at Longmeadow
—Harold F (Agnes E) h 122 Central
—Helen A wid Dennis J h 40 Old Brook rd
—Irene F wid James A h (6) 116 Belmont av
—James (Anna) r 1036 State
—James B (Lucia C) tchr 479 Chestnut h 18 Pineview dr
—James E (Rose E) h 35 Glendall ter
—James P lwyr (414-415) 44 Vernon h 54 Wendover rd
—James W (Gertrude B) policeman h 142 Homestead av IO
—Jeremiah tire builder USRCo r 17 Mattoon
—Joan nurse Mercy Hospital r do
—John E (Catherine D) woodwkr MBCo h 74 Pembroke cir
—John E (Mary R) printer WSpfd h 15 Anne
—John E Jr in USMarines r 74 Pembroke cir
—John J mech WSpfd r 83 East
—John J (Catherine) mach opr WSpfd h 86 Layzon Brothers rd IO
—John J (Irene L) emp 71 Colton h 276 Dwight st ext
—John J (Josephine B) slsman 40 Albany h 112 Harmon av
—John J (Mary S) plumber emp 89 Euclid av h 46 Ranney
—John P (Nomi) rem to Boston
—Joseph A (Ada E) pharmacist Holyoke h 21 Oswego
—Joseph B (Madeline R) rem to W Springfield
—Joseph M student r 20 Murray Hill av
—Josephine B Mrs physiotherapist (216) 20 Maple r 112 Harmon av
—Kathryn M h (6) 468 Liberty
—M Louise Mrs furn rms 53 King h do
—Margaret D Mrs married John J Bettro
—Margaret M wid Jeremiah clk Third Nat Bank and Trust Co of Spfd h 105 Windemere
—Marie C Mrs registered nurse 38 School h at W Springfield
—Mary h (28) 66 Oswego
—Mary emp 111 Ingersoll Grove r do
—Mary laundrywkr 333 Belmont av h at Chicopee
—Mary E rem to Chicopee
—Mary E wid Dennis r 1414 Bay
—Mary E wid John J h 585 Bay
—Mary E wid John J r 2474 Main
—Mary E wid Patrick J h (316) 1297 Main
—Mary L rem to WSpfd
—Maurice E (Marion L) slsman 10 West h 423 Allen
—Michael r 266 King
—Michael F (Mary T) foreman B&A h 20 Murray Hill av
—Nellie wid Timothy J r 51 Lyndale
—Nellie F steno 152 Fisk av h 32 Noble
—Nora B wid Thomas P h 72 Linden
—Patricia E office sec (632) 31 Elm h 74 Pembroke cir

—Patrick J (Bridget A) foreman WECo h 25 Croyden
—Patrick J (Mary B) asst track supv B&A h 13 Massasoit pl
—Philip C slsman NY r (6) 116 Belmont av
—Phyllis officewkr MMLInsCo h 43 Wait
—Regina L Mrs packer A&PCo r 1285 Boston rd
—Richard J in USArmy r 423 Allen
—Rose L comptometer opr Chicopee r 32 Noble
—Theresa A tel opr TelCo r 1285 Boston rd
—Theresa A married Paul Subnick rem to Agawam
—Theresa M wid Thomas F h 23 Calhoun
—Thomas clk (226) 1694 Main r 20 Murray Hill av
—Thomas F (Dorothy A) foreman Republican Publishing Co h 39 Carew
—Thomas J (Ruth A) loan mgr (405) 1200 Main h 10 Buchholz
—Thomas P died Dec 30 1955 age 62
—V Mary wid Edward T r 23 Calhoun
—William E in USArmy r 423 Allen
—William E (Gertrude L) trk driver 211 Plainfield h 15 Underwood
Mahood Joseph A h 37 College
Mahue Aurius J (Catherine A) policeman h 124 Gleenwood
Maier Fritz (Helen R) executive staff asst AmBCorp h 151 Springfield
—Herbert (Joan) emp USGovt r 34 Schley
—Julius (Sophia) mach USEnvCo h 34 Schley
—Robert F student r 151 Springfield
Maigret Henry J (Sally) oil burner serviceman h rear 426 Dwight rd
Mailhot Adelard (Rose A) finisher Somersville Conn h 143 Butler
—Henry M (Eileen A) (Henry's Pharmacy) 298 Franklin h 31 Grenada ter
—John student r 31 Grenada ter
—Lucien J (Armande I) stock clk CVMfgCo h 15 Indian Leap IO
Maillard George A (Esther C) dentist Ludlow r 371 Main IO
Maille Philippe J (Eva B) insp CFalls h 28 Donald
Maillet Alphes J (Henrietta H) lumberwkr 102 Albany h 53 Bay
—Herman C (Yvonne) slsman h 15 Wilcox
Maillotte Peter H (Julia) watchman Holyoke h 28 Demond av
Mailloux Francis (Germaine B) grocer 37 Pasco rd IO h 15 Ferris IO
—Ralph A (Olive A) mach opr 33 Morris h 46 Rochford cir
Mailman George A tchr 46 Oakland h at WSpfd
Mail-Me-Monday (David W Weiss) accts (323) 1618 Main
Mainrieder Elizabeth M Mrs payroll clk 25 Willow r 147 Russell
Main Cafe Inc Enrico Costanzi pres 1076 Main
—Food Market (Saul M Mackler) grocers 2180 Main
—Motors of Springfield Inc George Asher pres Joseph P Asher treas used cars 1071 Main
—Refrigeration Service (Paul Bagian) 2533 Main
—Street Cash Market (Walter J Nowak) grocers 489 Main IO

MAIN & CYPRESS GARAGE
(John F Karcz) overnight storage general repairing gasoline and oil lubrication 24 hr service 15 Cypress tel RE 4-9793—See p 46

Mainville Alice A h 40 Locust
—Hannah S r 40 Locust
—Max janitor 328 Columbus av r 40 Locust
Maiolo Francis emp USA r 162 Kensington av
—James J (Marcella M) mech 195 Armory h 251 Oakland
—Joseph F (Irene O) maint foreman WMassElecCo h 162 Kensington av
—Lillian E r 28 Mattoon
—Shirley r 162 Kensington av
—Wilfred J r 162 Kensington av
Maisack Lucy C wid Paul S office sec 26 Howard h 11 Wesson
Maisano Salvatore foreman CBCo r 501 Worthington
Maislen Sidney E (Bertha F) physician (416) 1570 Main h 114 Bellevue av
Maison Woodworth (Felice Beauty Co Inc) beauty shop 313 Bridge
Maitland Gloria B priv sec AmIntCol r 240 Winton
—John B (Hazel E) (Maitland's Pharmacy) 520 Allen h 240 Winton
Maitland's Pharmacy (John B Maitland) 520 Allen
Maiuri Anthony J (Rita J) (East Springfield Mill & Lumber Co) 784 Page blvd h 175 St James blvd

Majestic Radiator Enclosure Co Vincent Heath rep radiator shields (516) 1537 Main
—The (Joseph J Fraska) furn rms 41 Spring
Majewitz Celia steno 47 Federal r 20 Firglade av
Majewoski Edward brakeman B&A h rear 46 Linden
Majewski Alfred student r 187 Main IO
—Andrew (Stephanie) boxmkr Holyoke h 187 Main IO
—Eileen V Mrs tel opr TelCo r 248 Locust
—Eugene mach Westinghouse r 187 Main IO
—Walter (Eileen V) slsman h 248 Locust
Majica Juan foundrywkr Westfield r 67 Bradford
Majici Jesus h 45 Holyoke
Majka Dorothy L clk 85 Chestnut h at Wilbraham
—Edward J (Mary G) baker emp 355 Chestnut h 139 Dickinson
Major Bertha A Mrs bkkpr 42 Emery h at E Longmeadow
—Donald F (Martha A) wrapper MCCo h 36 Cumberland
—Eugene H (Barbara) student h (3) 94 Pearl
—Frank W (Florence E) offset pressman 220 Franklin h 83 Fisher
—George H (Jennie) h 79 Rochelle
—George J (Catherine A) clk VNInc h 556 Parker
—H Joseph J (Edna M) slsman h 226 Durant
—Lloyd (Dorothy) mech 95 Taylor h at Agawam
—Paul R (Marion T) coml artist emp 118 Liberty h 32 Old Farm rd
—Robert J r 86 Belmont av
Majowicz Peter J (Helen) mach opr 125 Main h 56 W Allen Ridge rd
Makalum Socrates (Liz) houseman Highland Hotel h 19 Dunbar
Makamuk Nora wid Richard h 825 Dwight
Makara Jerome E (Cora N) foreman AmBCorp h 163 Roosevelt av
—Raymond E (Margaret I) coml artist 23 Magnolia ter h do
—Sandra I clk MMLInsCo r 163 Roosevelt av
Makarewicz Nancy M clk (3d fl) 95 State h at Ludlow
Makeew Igor (Nina A) temperer DMCo h 146 Essex
—Nina A Mrs library asst 220 State r 146 Essex
Makela Tauno F died Jan 31 1956 age 47
Maker Emma H wid Gilbert r 21 Lyndale
—Gertrude B Mrs rem to Somers Conn
Maki Ilmi K priv sec 135 State h at Chester
Makie John M (Mary) slsman 471 Taylor h at Roslindale
Makis George J (Doris J) trk driver h (8) 60 Pearl
Maklary Nicholas (Diane L) mach opr 157 Chestnut h 116 Spring
Makol Alexander G (Filomena H) v pres-treas World Cleaners & Dyers Inc 609 State h 17 Avon pl
—Frank G (Jeanne M) asst treas World Cleaners & Dyers Inc 609 State h 247 Cambria
—James G (Virginia S) physician USA and 67 Maple h do
—Naef G (Blanche A) pres World Cleaners & Dyers Inc 609 State h 29 Cunningham
Makowicz Edward emp 139 Lyman h 831 Worthington
Makrianis George N (Barbara M) slsman h 8 Leyfred ter
—Nicholas P (Diamondo N) mech WSpfd h 68 Washington
—Peter N trk driver 365 Liberty r 68 Washington
Makros Anthony carpenter r 2167 Main
Maksym Jennie Mrs r 36 Home
Makuch Nellie K wid John h 82 Essex
—Peter J rem to Agawam
—Stanley (Julia J) bowling alleys 127 Main IO h 111 Goodwin IO
—Stanley P (Frances H) rem to Agawam
—Walter R (Pearl C) rest 131 Main IO h 47 Jasper
Makucha Jacob singer h 132 Patton
—Nikolai mach opr WSpfd r 132 Patton
Makuen Isabelle N Mrs bulletin editor 220 State r 43 Harvard
Malachowski Antoni (Mary A) boilermkr 349 Albany h 438 Franklin
Malachowski Doris Mrs bkkpr 70 Dwight r 41 Terrence
—Edmond (Doris) clk 72 Worthington h 41 Terrence
—Edward (Virginia J) toolmkr WSpfd h 444 Carew
—Edward F student r 147 Catharine
—Francis A (Ann S) parts clk E Longmeadow h 105 Keddy
—Frank S (Veronica) h 86 Charles
—Mary F wid Frank A h 147 Catharine
—Peter W (Jennie) r 147 Catharine
—William P (Mary G) setupman 93 Orleans h 17 Montpelier
Malaguti Albert r 40 Foster
—Alexander R (Anna L) rem to WSpfd
—Antonio (Augusta) r 81 Wilber
—Elliot R (Alice F) bartender 578 Main h 40 Foster
—Florence F wid Columbo married Joseph Bara
—Frank E with Liberty Hardware Co 789 Liberty r 209 Pond View dr

ALBERT C. WHITE, JR., INC. COMPLETE
496 BRIDGE ST. TEL. RE 2-5109 ***INSURANCE SERVICE***

FORBES & WALLACE . . SHOPPING CENTER FOR WESTERN NEW ENGLAND

SARAT FORD SALES Tels. SPFD. RE 4-1331, RE 3-3902
250 SPRINGFIELD STREET
NORTH AGAWAM, MASS.
SALES SERVICE PARTS

—Giuseppe (Rosa) sta fireman 837 State h 75 Marble
—Joseph (Rachele M) r 324 Chapin ter
—Mary I wid Ralph T (Liberty Hardware Co) 789 Liberty h 209 Pond View dr
—Ralph F with Liberty Hardware Co 789 Liberty r 209 Pond View dr
—Raymond C emp 78 Hillman h 20 Leete
Malandrakis Stephen (Stella) h 1193 Carew
Malandrinos Demetrios P cook 378 Liberty r 3 Murray Hill av
—Harry J (Lillian F) designer 367 Worthington h 42 Hall
Malanoski Patricia A clk 74 Park h at Will
Malanson Leo C (Beatrice B) chief eng 302 Locust h at E Longmeadow
Malouf Samuel projectionist 1362 Main h 785 Armory
Malazuk Ann Mrs assembler Chicopee h (5) 464 Dickinson
Malboeuf Gerald Rev curate St Joseph's Roman Catholic Church r 82 Howard
Malchesky Victor mach Chicopee r 2882 Main
Malchik Michael (Marilyn M) rem to Niantic Conn
Malco Table Pad Co (Thomas F Ryan) (1) 18 Hancock
Malcolm Allan J (Jemima J) h 14 Goodrich
—James R (Mary F) dist mgr Hartford h 42 Noel
—June D wid Wesley V med sec 127 Maple h 138 Appleton
—Joyce A married Howard Caldwell Jr
—Margaret x-ray tech Ludlow r 151 Oak IO
—Mildred C clk 345 Bridge h at Suffield Conn
—Rae J (Betty F) emp USA h at Holyoke
—Robert G (Hyacinth M) mach opr CFalls h 33 Brigham
—Vincent T metallurgist CVMfgCo h 151 Oak IO
—Walter F (Elizabeth T) rem to Fort Eustis Va
—Wesley V died July 18 1955 age 43
Malconian Charles (Azadonhi D) grinder AmBCorp h 486 Page blvd
—Estelle R Mrs nurse Ludlow r 285 Redlands
—Luther (Estelle R) tool designer AmBCorp h 285 Redlands
—Ovagam h 11 Haumont ter
Malecki John P (Pauline A) toolmkr 785 Page blvd h 112 Balis
Malefakis Edward in USArmy r 26 Grosvenor
—Emmanuel (Despena A) barber 676 Dwight h 26 Grosvenor
Malenfant Eleanor F wid Joseph F h 118 Gateway dr
Maleshefski Albert F (Sophie V) h 94 Treetop av
Maleski Charles (Stella V) tirewkr USRCo h 36 Gaucher
—Stella V Mrs cafeteriawkr SF&MInsCo r 36 Gaucher
Malesta Mary H Mrs tchr 35 Eastern av r 76 Fort Pleasant av
Maleszewski Stanislaw h 84 Goodrich
—Theresa clk 1341 Main r 84 Goodrich
—Walter mech H L Handy Co r 84 Goodrich
Maley Lee (Althea E) postal trans clk h 33 Cortland
—Margaret M tchr 972 Carew r 79 Spring
—Mary Mrs emp Wesson Memorial Hospital r 85 Spring
Malfas Harry N lwyr (10) 1242 Main h at Holyoke
—Irene K Mrs draftsman SOD r 577 Page blvd
Malfino Edward J (Catherine 1) h 957 Liberty
Maliga Stanley M (Jane I) emp MCCo h 83 Lyons IO
—Walter (Anna J) emp MCCo h 81 Lyons IO
Malik Rose B wid John J prin clk (319) 36 Court r 43 Hebron
Malinowski Bertha Mrs r 111 Goodwin IO
—Chester S (Anna) trk driver WSpfd h 109 Merida
—Edward J (Rose) emp H L Handy Co h 24 Champlain av IO
—Mitchel (Genevieve) toolmkr emp 224 Hancock h at Holyoke
—Molly elev opr 1621 Main h at CFalls
—Stephen h (323) 2142 Main
Malkasian Alexander L (Anne M) trucker USRCo h 58 Lorimer IO
—George D (Gladys T) dentist (201) 145 State h at Longmeadow
—Helen wid Kirkow h 24 Milton IO
Malkinski Stanislaw M h 240 Franklin
—Vincent S in USMarines r 240 Franklin
Malkoon Adele wid Anthony maintwkr ASCo h (5) 468 Liberty
—Fred G rem to Florida
—Joseph G (Ann J) clk A&PCo h 97 Belle
—Mary A clk 245 Chestnut r (5) 468 Liberty
Mallalieu Charles L (Doris E) foreman 644 Monsanto av IO h 28 Hatch
—Frederick G h 23 Arbutus
—Frederick G (Mary F) acct emp 140 Chestnut h 702 St James av
Mallary Lucy Village office and community center 124 Putnam cir

—R DeWitt (Gertrude B) lwyr (301) 83 State r inq do
Mallery Gordon E (Maude E) priv chauf 276 Longhill h 230 Fort Pleasant av
Mallett Irving L (Angelina M) clk 180 Worthington h 133 Layzon Brothers rd IO
—Julie mach opr Chicopee h (1) 9 Cumberland
—Leonard A (Dorothy) acct Holyoke h (2B) 91 Longhill
Mallette Andrew G (Aurore B) motor equipment opr city h 20 Arbor
—Arthur T (Myrtle L) emp Titeflex Inc h 54 Cleveland
—Basil L (Patricia M) eng AmBCorp h 144 Harvard
—Francis P emp city r 20 Arbor
—Gwendolyn Mrs r 79 Spring
—Henry emp city r 44 Clinton
—Idella wid Frederick r 1400 State
—Wilfred A (Alice) emp city h 44 Clinton
Malley Agnes E wid William J died Dec 2 1955 age 76
—Helen receptionist 385 Liberty r 115 Woodmont
—John (Stella) mach PMachCo h 115 Woodmont
—John F lwyr (430) 31 Elm h at Brookline
—Joseph F (Margaret L) slsman Holyoke h (2) 242 Fort Pleasant av
—Mona C clk Wesson Memorial Hospital r (2) 242 Fort Pleasant av
—Peter N (Sophie) shipping clk Chicopee h 113 Woodmont
—Thomas C lwyr (430) 31 Elm r 70 Chestnut
—Wallace E (Lois P) displayman 115 Dwight h at Agawam
—William C (Dorothy G) slsman 344 Columbus av h 2118 Wilbraham rd
—see O'Malley
Mallis A George (Dorothy W) sec-treas Munson & Millis Inc (236) 121 Chestnut h 42 Dickinson
—George A (Mary C) gen mgr 110 Essex h 1841 Allen
—Virginia Mrs h 54 Underwood
Mallison Orville r 103 Bowdoin
Malloch Colin B (Mary E) firefighter SFD h 100 Milford
Mallory Alice wid John r 1400 State
—Arthur C (Hazel E) slsman GICCorp h 18 Marlborough

MALLORY F B INC
Roger P Mallory pres-asst treas Frank B Mallory treas Howard A Putnam v pres-clerk pasteurized milk cream and ice cream 45-55 Pomona tel RE 3-4118—See p 188

—Frank B (Addie P) treas F B Mallory Inc 45 Pomona h at Longmeadow
—Homer foundrywkr CVMfgCo r 3 John
—Roger P (Beatrice H) pres-asst treas F B Mallory Inc 45 Pomona h at Longmeadow
—William G (Marguerite F) office mgr 1387 Main h 143 Kimberly av
Mallory's Ice Cream Corp rest 461 Boston rd
Malloy Martha nurse SHosp r do
—see Mulloy
Malmborg Joseph S (Evelyn L) clk MMLInsCo h 39 Sonia
—Martha Mrs emp SHosp h (4) 685 State
—Ralph R (Helena J) emp 270 Liberty h 39 Lombard
Malmstrom Anne Mrs h (6) 27 Hancock
—Wendla wid Edward h (3) 356 Belmont av
Malo Clare G Mrs floorwoman 34 Front IO h (7) 511 Main
—Leon emp 33 Morris r 206 Worcester IO
—Mary L Mrs emp SHosp h (32) 10 Waverly
—Olive C Mrs nurse SHosp r 241 Atwater rd
—Richard L (Ann E) elec examiner State h (7) 9 Armory
—Roland H (Olive C) clk Westinghouse h 241 Atwater rd
—William T (Elizabeth) constr elec Amherst h 14 Thornfell
Malon Edward R student r 346 Liberty
—Konstanty (Stefanja R) molder WSpfd h 346 Liberty
—Stefanja R Mrs janitor Federal Land Bank r 346 Liberty
Malone Agnes E Mrs emp AmBCorp r (4) 9 Thomas
—Albert mgr 117 Gardner h at WSpfd
—Ambrose P (Ida) h 724 Liberty
—Blanche E Mrs elev opr 1502 Main r (29) 1123 do
—Catherine U milliner emp 1414 Main r 46 Vinton
—Claire Mrs asst treas and mgr Gateway Apartments Inc 1150 Wilbraham rd r inq do
—Dora wid George silk presser Thompsonville Conn r 234 Eastern av
—Dorothy B Mrs clk MMLInsCo r 47 Girard av
—Dorothy E Mrs dresswkr 235 Mill h 67 Franklin

—E T pres-treas Springfield-South Main Realty Co 296 Main h at Longmeadow
—Edward B (Frances A) sta fireman MCCo h 39 Thornfell
—Edward F (Mary M) conf 494 Liberty h 82 Pheland av
—Edwin T (Ruth O) pres-treas-mgr Malone Knitting Co 296 Main h at Longmeadow
—Eugene (Dorothy B) trk driver city h 47 Girard av
—Francis E (Ruth Ann) rem to Wilbraham
—George E (Virginia) instrumentmkr 465 Taylor h 444 Belmont av
—George J (Mary M) h 23 Kenwood ter
—George W Jr (Phyllis) tiremkr USRCo h 41½ Monroe
—Helen R wid James J mgr 890 Carew h 136 Woodmont
—Helen V Mrs tchr WSpfd r 8 Blake Hill
—Henry J mach adjuster USEnvCo r 18 Ringgold
—Ida Mrs emp Highland Hotel r 724 Liberty
—Jacob N (Gladys M) in USAirForce h 76 Amore rd
—James R in USArmy r 136 Woodmont
—Jesse L barber 637 Dwight r inq do
—John (Leola J) TV repr WSpfd h 41 Monroe
—John E (Frances T) letter carrier h 134 Armory
—Josephine B Mrs h (8) 529 Union
—Kenneth W (Rolline) molder Chicopee h 66 Edmund Wynne cir
—Knitting Co Edwin T Malone pres-treas-mgr Mrs Ruth O Malone clk mfrs knitted underwear 296-300 Main
—Leonard student r 67 Franklin
—Leontine H Mrs priv sec 21 Cypress h at Agawam
—Lydia T Mrs bkkpr 272 Bridge h at Westfield
—Margaret M laundrywkr SHosp r 24 Corona
—Margaret M Mrs nurse emp (605) 44 Vernon h at Agawam
—Marion E tech Holyoke r 80 Roy
—Mary wid Michael T custodian 235 State h 743 Carew
—Mary R wid William J emp Mercy Hospital h 411 Carew
—Mary T h 46 Vinton
—Morris J mach opr G&BMfgCo r 23 Kenwood ter
—Patrick T (Viola K) emp city h 364 Plainfield
—Richard F (Janet R) mgr 22 Vernon h 28 Schley
—Rose M nurse Oneonta NY r 411 Carew
—Ruth O Mrs clk Malone Knitting Co 296 Main h at Longmeadow
—Thomas B (Olga C) lwyr (334) 31 Elm h 121 Woodside ter
—Thomas B (Olga M) supv AmBCorp h 76 Roy
—Virginia Mrs sec The Bike Shop Inc 851 Main r 444 Belmont av
—William F (Helen V) organizer AFL h 8 Blake Hill
—William J clk 436 Dwight h at E Longmeadow
—William J (Alice A) stock chaser AmBCorp h 11 Wilcox
—William T (Mary A) h 80 Roy
—Willie P (Blanche E) porter 855 State h 49 Dearborn
Maloney Anastatia E Mrs leatherwkr 93 Orleans h 93 Pine
—Anne M Mrs clk H L Handy Co r 687 Carew
—Barbara M married Richard M Kirby
—Beulah M Mrs rem to California
—Catherine M wid John J h 525 Armory
—Charles H slsman 385 Worthington r 57 Underwood
—Cecelia M wid John M h 521 Liberty
—Daniel J (Isabel S) brakeman B&A h (1) 14 Holland
—Daniel J (Marguerite V) mgr WSpfd h (2C) 87 Longhill
—Daniel S (Alice) rem to Chicago Ill
—David M (Claire A) deputy collector (346) 436 Dwight h at Will
—Dennis E (Margaret A) h 65 Hollywood
—Edna Mrs waitress 140 Chestnut h at WSpfd
—Edna E Mrs waitress 50 Maple r 17 Bayonne
—Edward A (Elizabeth T) shipping clk A&PCo h 30 Benz
—Edward J expediter AmBCorp r 65 Hollywood
—Emma L wid James h 612 Armory
—Eugene J policeman h 39 Balfour dr
—Eugene J Mrs (Kathryn D) died Sept 3 1955 age 47
—F J Inc Charles L Frank pres Harry W Young treas real est 798 Main
—Francis J (Dorothy L) labor organizer 23 Pearl h 35 Oswego
—Francis J (Eleanor M) cigars news dlr 1387 Main and (Mohawk Window Cleaners) 43 Copley ter h do

SALES RENTALS MANAGEMENT HENRY M. CLARK CO., REALTORS APPRAISALS MORTGAGE LOANS
270 WORTHINGTON ST. TEL. RE 7-0231

ALBERT STEIGER COMPANY
DEPARTMENT STORE - 1477-1479 MAIN ST.

—Francis J (Eula M) emp 101 Taylor h 31 Bartlett
—Francis J (Helen A) foreman USRCo h 45 Stockman
—Francis J (Ruth) sporting goods 333 Dwight h at Longmeadow
—Francis J T (Kathleen F) clk E Hartford Conn h 88 Miller
—George (Ellen) in USArmy r 93 Pine
—George F (Edna E) slsman WSpfd h 17 Bayonne
—George T (Constance G) clk PO h (14) 198 Bowdoin
—Gerald C (Harriet F) h 34 Los Angeles
—Gerald D (Helen F) slsman h 36 Los Angeles
—Harold M sec-treas Hotel and Restaurant Employees & Bartenders Union Local No 67 23 Pearl h at WSpfd
—Harriet F Mrs clk 1365 Main r 34 Los Angeles
—James H T (Marion A) dentist (7) 66 Vernon h (1) 191 Pine
—James J (Ethel M) porter NY Central RR h 57 Underwood
—James T (Irma H) buyer ASCo h 686 Plumtree rd
—John r 177 Chestnut
—John A (Diana M) engineering aide USA h at Holyoke
—John E (Anne M) emp NHRR r 687 Carew
—John F (Lois) despatcher 250 Albany h 13 Fairdel
—John H foreman H L Handy Co h 19 Churchill
—John H Mrs (Marie E) died Nov 25 1955 age 60
—John H Jr (Janet L) foreman AmBCorp h 19 Churchill
—John J (Mary P) mach E Hartford Conn h 73 Narragansett
—John M (Doris M) physician (401) 20 Maple and 521 Liberty r do
—Joseph J r (17) 2295 Main
—Joseph M (Rita V) mgr 201 Rowland and mfrs agt h 117 Monrovia h do
—Joseph P r 59 Langdon
—Joseph P (Ruth S) mech StRy h 111 Lancaster
—Joseph T student r 674 Carew
—Joseph T (Bridie I) car cleaner NHRR h 674 Carew
—Katherine T housekpr r 192 Springfield
—Leo R (Irene A) prod checker USA h at Westfield
—Louise wid Timothy F h 687 Carew
—Margaret E office sec Hartford Conn r 65 Hollywood
—Margaret E comptometer opr A&PCo r 30 Benz
—Margaret R r 525 Armory
—Martha H business office supv TelCo h (1C) 86 Longhill
—Mathew E (Florence L) mgr 120 Oakland h at WSpfd
—Mary A wid Joseph P died Sept 15 1955 age 79
—Mary C key punch opr SF&MInsCo r 10 Huntington
—Mary E supv VNInc r 415 Central
—Mary M nurse USA r 31 Arthur
—Mary M Mrs slswoman 1454 Main h at Agawam
—Matthew E (Florence L) mgr 120 Oakland h 94 Gateway dr
—Matthew J (Betty E) mach opr E Hartford Conn h 103 Mill
—Matthew J (Betty J) asst mgr Longmeadow h (17) 2295 Main
—Maureen A married Richard Serafino
—Michael J died Dec 12 1955 age 86
—Morris W (Agnes S) archt (207-208) 220 Dwight h 49 Washington rd
—Nellie wid Patrick F h 105 Massasoit
—Nellie wid Robert J r 45 Stockman
—Robert B (Marion R) policeman h 33 Penacook
—Ruth E office sec AmBCorp r 30 Benz
—Ruth S Mrs clk MMLInsCo r 111 Lancaster
—Thomas J cost acct Westinghouse r 105 Massasoit
—Timothy F diesetter Westinghouse r 687 Carew
—William R (Rosemary Ann) letter carrier h 115 Edendale
Maloni Anne wid Anthony T (El Rancho) 1333 Boston rd h at W Springfield
—Anthony L (Patricia S) smoke shop 718 Main h 286 Rosewell av
—Antoinette M r 286 Rosewell av
—Antonia wid Giovanni rem to W Springfield
—Dominick rem to W Springfield
—Gerald (M Lorraine) student h (A) 788 Main
—John (Althea) mach opr USA h 31 Rutledge av
—John J (Stacia) trk driver 42 Emery h 96 Methuen
—Louis J (Marion A) (Memorial Pool Room) 2285 Main h 668½ St James av
—Mary wid Emidio r 286 Rosewell av
—Pasquale P (Anna L) slsman h 99 Wilcox
Maloof Joseph (Margaret) tchr 1300 State h 982 Wilbraham rd
Malouf Nora wid Assad G r 785 Armory
—Samuel emp 1362 Main r inq do
Malouin George E (Dorothy M) crane opr USA h 32 Wilmont
—Henry J (Lena J) mach emp 321 Albany h 5 Los Angeles
—Lawrence J (Helen F) shipper A&PCo h 32 Oakhurst
—Louis r 25 Patton
—Louis M (Alice M) laborer h 553 Wilbraham rd
—Robert L (Joyce K) rem to Agawam
—Wilfred J laundrywkr Mercy Hospital r 40 Avon pl
Maltais David J (Mildred E) mech 683 Columbus av h 61 Draper
—Mildred E Mrs clk 1217 Main r 61 Draper
—Robert J (Joan P) clk Third Nat Bank & Trust Co h 182 Locust
Maltoni Augusto L (Ann C) trk driver 18 Belle h 231 Taylor
—Domenichina r 125 Eddy
Malvezzi Louis (Vilga) mach opr G&BMfgCo h 331 Taylor
—Robert J emp MCCo r 331 Taylor
—Salvatore L (Gertrude) emp MCCo r 331 Taylor
Maly John (Ann) shipper USEnvCo h 58 Bryant
Malysz Konstanty (Sophie) sheeter MCCo h 110 Parker IO
—Thaddeus K (Rose M) clk MMLInsCo h 35 Devens IO
Mammarelli Naldo D (Catherine) acct emp 1699 Page blvd h 45 Wallace
—Vincenzo (Laura) emp city h 55 Joseph
Mamulski Fred L pres-treas Quality Boat Shop Inc 459 Breckwood blvd h at Easthampton
Mamuska Peter J (Elizabeth) emp 120 Oakland h 40 Glenham
Man Helen r 1400 State
—see Mann
Man's Shop The (Albert Steiger Co) men's clothing and furnishings 1477-1479 Main
Manarite Anthony V (Frances) bartender h 153 Fort Pleasant av
—Domenick P (Mary A) h (5) 16 Bayonne
—Gerald rem to California
—Loretta H Mrs h 256 Bay
—Salvatore S (Jeanne M) slsman h 107 Sherwood rd
—Theresa A meat clk Stop & Shop r 99 Union
Manchester Erna Mrs supv 26 Central IO h 32 Bay
—Everett mech Hartford Conn r 32 Bay
—Gladys F priv sec The Third Nat Bank & Trust Co h 18 Red Stone dr
—Grace B clk Third Nat Bank & Trust Co r 18 Red Stone dr
—Henry carp r 32 Bay
—The apts 127 Carew
—William E died Apr 20 1955 age 83
Mancinelli Brando J watchman 25 Mill h do
Mancini Albert R (Dolores J) yard condr NHRR h 670 Carew
—Aldo A (Florence S) mach opr W Springfield h 65 Tyler
—Delia H wid Michael h 42 Howard
—Elmer F (Barbara B) chemicalwkr MCCo h 68 Kane
—Felix P mech B&M r 668 Carew
—George A (Erols L) emp city h 63 Tyler
—Joseph P in USArmy r 65 Tyler
—Peter (Erminia) mason emp (909) 1387 Main h 668 Carew
Mancinone Nicola (Philomena) constrwkr h 103 Tyler
Mancuso Anthony C (Ruth M) clk 155 Union h 1440 Wilbraham rd
—Louis A died Feb 20 1955 age 42
—Madeline A wid Louis A h 118 Gilbert av
—Peter J (Barbara J) supv 644 Monsanto av IO h 934 Berkshire av IO
—Thomas A (Roberta I) custodian 621 Worthington h 101 Redlands
Mandel Harry J (Cora C M) sheetmetalwkr h (1) 102 Lincoln
—Jules H (Gussie) jeweler 1738 Main h 11 Alsace
—Marvin M (Esther B) rem to California
Mandell Max J (Rose) h 2474 Main
—Robert C maintman MCCo h 17 Avon pl
—Samuel J (Edna) clk 2056 Main h 28 Bryant
—Sarah married Melvin Small rem to Belchertown
Manderville Edmund (Jeannette S) laborer CFalls h 117 Cass
Mandeville Edmund (Jeannette) h 90 Morris
—Ernest J (Frances T) mach WSpfd r 64 Church
—Lorraine S h (17) 55 State
—Robert L (Gloria) in USArmy r 64 Church
Mandigo Herbert H died Jan 30 1956 age 76
—Mabel A wid Herbert H h (1) 29 Hancock
Mandolini Augusto (Josephine) constrwkr h (H) 796 Main
Mandoza Ann Mrs office clk 1351 Main r 48 Penrose
—Ann M comptometer opr 29 Worthington r 48 Penrose
Mandrus Anna wid Paul h 3 Murray Hill av
—George (Jean F) clk Liberty Lunch Inc 378 Liberty h 70 Mill
—James (Ellen M) pres-treas Liberty Lunch Inc 378 Liberty h 74 Wait
Mandville Donald F trk driver 725 Worthington r 117 Cass
Manegre Aime J (Mary E) carp h 29 Granville
—Alfred J (Mildred R) carp Westover h 140 Pendleton av
—Alfred J Jr emp city r 140 Pendleton av
—Dorothy J Mrs winder SETCo r 725 St James av
—Henry J (Dorothy J) trucking 725 St James av h do
—Wilfred A (Martha) glazier 838 State h (7) 55 High
—William J (Catherine G) bus opr StRy h 1336 Allen
Manferdini Evo (Mary R) route slsman 45 Pomona h 33 Burns av
—Hugo E (Alice M) route slsman E Longmeadow h 122 Hickory
—Raymond H (Shirley S) mach VNInc h 87 Dana
Manfredi Alphonse G (Elvira P) mach B&A h 69 Alvin
—Amedio J mach opr WSpfd r 31 Leslie
—John F (Jane S) mail handler PO h 94 Grover
—Joseph G mach WSpfd r 31 Leslie
—Massimino (Severina) helper h 31 Leslie
Manfredini John N cabinetmkr Holyoke h 124 Wait
—Mildred I clk ASCo r 124 Wait
Manfredo Peter A (Zita) baker Westover Field h 409 Taylor
Mangan Julia r 45 Mattoon
—Margaret r 45 Mattoon
—Patrick W (Florence I) clk PO h 1686 Carew
Manganelli Michael (Ann) chemist MCCo h 156 Ashbrook
Mangiapinto Stefano G (Angelina F) h 30 Lombard
—Vito N mach opr 78 Hillman r 30 Lombard
Mangini Robert M (Adele M) (Bob's Restaurant) 754 Sumner av h 71 Treetop av
—Salvatore E (Mary E) h 76 Dorset
Mango Anna H wid Louis h 143 Cedar
—Anthony (Mary C) carp h 48 Rutledge av
—Anthony J (Corinne) shipping clk VNInc h 67 Oswego
—Daniel A (Sacred A) constrwkr h 148 Ellsworth av
—Erma M Mrs supv 93 Orleans r 76 Patricia cir
—Filomena Mrs mach opr 395 Dwight r 155 Florence
—Frank D (Adele T) trk driver 250 Albany h 79 Belle
—James fireman B&A r 18 Wight pl
—James L methods eng VNInc r 143 Cedar
—James P (Isabel M) constr Westfield h 111 Revere
—Joseph A (Yolanda M) emp Spfd Union h 85 Acushnet av
—Madalena wid Gaetano h 55 Loring
—Margaret A Mrs h (3) 527 Main
—Michael h 39 Manhattan
—Michael A (Gloria D) purchasing agt USA h (6) 917 State
—Michael J (Filomena) tchr 694 Center h 155 Florence
—Michele H Jr (Gloria R) bartender Palmer h 41 Manhattan
—Thomas A constrwkr r 55 Loring
—Vincent P (Erma M) instr Worcester h 76 Patricia cir
—William J constrwkr r 55 Loring
Mangum Ocel O (Mae L) in USAirForce h 187½ Quincy
Manhart Allie C carp r 82 Noel
Manhattan Hall apts 179 Longhill and 6-10 Sumner av
—Lunch (Christopher G Gianakakis and Peter Bellas) 291 Taylor
Maniatty Leo S (Claire H) checker 130 Lyman r 677 Newbury
Manifold Supplies Co John J Mulry mgr paper products (516) 1537 Main
Manini Andrew J (Lucy E) plasticwkr 25 Willow h 50 Goldenrod
—Emilio (Maria) h 159 Tyler
Manioudakis Charles A rubberwkr Chicopee r 68 Norfolk
Maniscalco Bessie Mrs insp 33 Morris r 117 Patton
—Charles (Vera D) h 117 Patton
—Vera D Mrs mach opr 296 Main r 117 Patton
Manitsas Anastasia N clk 365 State h at E Longmeadow
—Christos M tchr 1300 State h at Chicopee
—Nicholas M (Anastasia) personnel asst 369 Plainfield h 56 Burns av
Mankowitz Charles (Eunice) h 38 DeWitt
—Eunice Mrs buyer 1414 Main r 38 DeWitt
Mankowsky Anna wid Jacob h 225 St James blvd
—Olga mach CFalls r 225 St James blvd

CITY COAL CO. Coal - Fuel Oils - Conn. Coke
Oil Burners - 145 Armory St., Tel. RE 4-7396

FIELD, EDDY & BULKLEY
1200 MAIN STREET PHONE RE 4-1112
Springfield Fire and Marine
Local Agents

TEL. STate 8-0854
Concrete Construction Co.
GENERAL BUILDING CONTRACTORS
66 Vernon Street
Springfield, Mass.

Manley Beatrice C Mrs office sec (5th fl) 53 Hillman r 35 Fenwick
—Edmund T (Nathalie B) pres The Chemical Corp 54 Waltham av pres Angers Lumber Company 25-27 Portsmouth and pres Valentine Lumber & Supply Co 102 Albany h at Longmeadow
—Harold E (Beatrice C) contr 35 Fenwick h do
—Hattie May tchr music 185 Belmont av r do
—Hazel M wid Charles H office mgr 161 Chestnut h 21 Thames
—Joseph A (Joan) tilesetter Hartford Conn h 40 Edmund Wynne cir
—Pauline H artist 185 Belmont av h do
—Samuel R (Sadie)carp h 38 Calhoun
—Victor J (Gladys M) osteopath (409-411) 293 Bridge and (Sacroiliac Block Co) (409) do h at Longmeadow
Manly William (Mary) rem to W Springfield
Mann Arthur V (Doris L) insp AmBCorp h 21 Fort Pleasant av
—Barbara R atdt 516 Carew r do
—Donald (Ruth P) in USAirForce h 93 Montrose
—Doris L Mrs personnel dir 1514 Main r 21 Fort Pleasant av
—Dorothy V clk 1250 State h at W Springfield
—Eliza R wid John C h 5 Federal ct
—Ernest L (Annie R) sand blaster USA h 49 Morgan
—Eunice B nurse SHosp 759 Chestnut h at W Springfield
—Frank A (Helen M) asst treas City Library Assn of Springfield 220 State h 61 Manchester ter
—Hanley baggage clk r 234 Worthington
—Helen M Mrs clk (206) 80 Court r 44 Bartlett
—Helen M Mrs clk (200) 33 Lyman r 61 Manchester ter
—Ida wid Solomon J typist SOD h (4) 748 State
—Irene F Mrs mgr 1666 Main h 74 Monrovia
—Judith C tchr 24 Bowles pk h at Hampden
—Lawrence J Jr (Marjorie E) optician emp 1503 Main h 250 Commonwealth av
—Leslie G (Alma B) (Art Service Co) (311) 1694 Main h 101 Manchester ter
—Mack C (Lela B) h 771 Union
—Marjorie E Mrs clk 333 Pearl r 250 Commonwealth av
—Murdock M carp B&A h 404 Liberty
—Ruth I rem to Northampton
—Sara F clk 1563 Main r (4) 748 State
—Wallace A (Gloria A) slsman WSpfd h 16 Vermont
—William H (Dena K) adv mgr CFalls h 203 Westbrook dr
—see Man
Manna Egidio (Louise B) mason h 15 Norman h do
—Lawrence F (Anna M) mason emp 15 Norman h 24 Pilgrim rd
Manners Henry D (Joan U) emp WSpfd h 1106 Allen
Mannhard Conrad emp 295 Pasco rd IO r 62 Osgood
Mannheim David J (Norma J) slsman (203) 1562 Main r 58 Eckington
Manning Agnes r 63 Spring
—Agnes B wid Thomas J r 11 Cooper
—Anna C buyer New Britain Conn h 17 Mystic
—Anna E wid Edward J h 2408 Roosevelt av
—Anna M wid John L h 39 Judson
—-Armstrong Clarence M Hadley mgr shoes 309 Bridge
—Arthur W h 521 Dickinson
—Arthur W Mrs (Alma D) died Mar 11 1955 age 80
—Axel A (Elizabeth) asst prod mgr Chicopee h 64 Wakefield IO
—Barbara A married Donald Gates
—C Lillian typist (504) 1653 Main h (5) 23 Spring
—Charles F laundrywkr SHosp r 2829 Main
—Daniel J capt SFD h 35 High
—Daniel J (Rita) linoleum mech 170 State h 3311 Main
—Daniel J (Theresa) acct 93 Orleans h at Agawam
—Daniel J III firefighter SFD r 35 High
—Daniel W (Sophie F) custodian h 86 Breckwood blvd
—David J Jr (Eileen E) branch mgr (210) 95 State h 735 Plumtree rd
—David J Jr (Lena O) sheriff Hampden County 79 York h 73 do
—Dorothea T steno 46 Taylor r 38 Commonwealth av
—Dorothy R typist Westover r rear 33 Linden
—Edith M office mgr (626) 95 State r 105 Boston rd
—Edward J died Jan 22 1956 age 53
—Edward T (Mary J) letter carrier h 36 Pembroke
—Elizabeth C Mrs insp AmBCorp r 1563 Dwight
—Elizabeth W Mrs clk (137) 36 Court r 674 Carew
—Emilie S Mrs r 58 White Oak rd
—Ernest T (Sarah M) h 24 Austin
—Francis S (Amelia R) repairman Westinghouse h 633 Chestnut
—George A (Hazel L) clk 1293 Main h 926 Worthington

MANNING
—Gerald J clk USA r 14 Milford
—Geraldine F mach opr E Longmeadow r 347 Oakland

MANNING H A COMPANY

Herbert A Manning pres-treas Eunice E Sardam asst sec Mabel C Manning clerk directory and map publishers (317) 33 Lyman tel RE 2-9288—See p 209

—Harold W (Adeline C) clk PO h 141 Dwight rd
—Harry W (Mary E) toolmkr Westinghouse h 21 Dineen
—Hazel D r 521 Dickinson
—Hazel L Mrs clk (28) 36 Court r 926 Worthington
—Helen wid John married Antone Mika rem to W Springfield

Manning Herbert A

(Mabel C) pres-treas H A Manning Company (317) 33 Lyman h 36 Oak Grove av and Laconia NH—See p 209

—Hilda E married to L Hedstrom
—Irene A Mrs clk VNInc r 59 Lorimer IO
—J F Insurance Agency (Mrs Louise C Manning) (626) 95 State
—James C taxi cab opr 112 State r 121 Wilbraham rd
—James J (Elizabeth C) business agt 3254 Main h 1563 Dwight
—James J Jr (Patricia) student h (2) 206 Locust
—James W (Edith A) h 207 Pine
—Jane E married Richard Moran
—Jean B Mrs slswoman 1390 Main r 45 Upton
—Joan E clk (3d fl) 1200 Main r 1563 Dwight
—John (Irene A) bartender 521 Belmont av h 59 Lorimer IO
—John F (Beatrice H repairman USRCo h 92 Wait
—John F (Clara M) asst supt mails PO 436 Dwight h at Chicopee Falls
—John F (Elizabeth W) pharmacist Agawam h 674 Carew
—John F Jr lithographer Chicopee r 92 Wait
—John J (Frances R) eng Will h 38 Wheeler av
—John J (Martha H) emp city h 167 Johnson
—John M asst mgr Holyoke r 120 Littleton
—John P (Frances A) auditor Chicopee h 252 Corcoran blvd
—Joseph B (Mary C) mach opr Westinghouse h 38 Berbay cir
—Joseph P (A Marie) rem to New Hampshire
—Joseph P Co James A Newman mgr whol tobacco and conf 117 Lyman
—Josephine M socialwkr 621 Worthington r 14 Clifton av
—Josephine M wid Michael J h 14 Clifton av
—Julia A comptometer opr (319) 36 Court r (6) 124 Byers
—Katherine B h 2580 Main
—Katherine V wid Michael J emp Wesson Memorial Hospital h rear 33 Linden
—Kenneth W bio-chemist Will r 64 Wakefield IO
—Louise C Mrs (J F Manning Insurance Agency) (626) 95 State h at Longmeadow
—Lucy C wid James A h 210 Norfolk
—M J (Paul F Manning and Katherine K Dempsey) trucking 180 Spring
—M Madeline typist 80 Court r 14 Clifton av
—Mabel C Mrs clk H A Manning Company (317) 33 Lyman r 36 Oak Grove av
—Margaret I clk 42 Emery r 17 Mystic
—Margaret M printer AmBCorp r 91 Littleton
—Marian E r 105 Boston rd
—Marie F clk 140 Chestnut r 86 Breckwood blvd
—Mary emp 233 Carew r 14 Jenks
—Mary emp Wesson Memorial Hospital r do
—Mary Mrs clk PO r 113 Butler
—Mary B Mrs cleaner ASCo h 127 Miller
—Mary C tel opr 265 State h 41 Goodrich
—Mary E emp 2155 Columbus av r 122 Middlesex
—Mary E junior acct (319) 36 Court h (6) 124 Byers
—Mary M wid Michael F h 74 Littleton
—Mary R wid Thomas J pastrywkr A&PCo h 367 Chestnut
—Matthew J (Jean C) assembler Westinghouse h 45 Upton
—Michael E (Helen G) bus opr StRy h 57 Butler
—Michael J (Florence M) elec B&A h 38 Commonwealth av
—Michael J (Helen M) tire curer USRCo h 120 Littleton
—Michael J (Margaret C) maintman Mercy Hospital h 14 Jenks
—Mildred T steno 71 Colton h 121 Wilbraham rd
—Mildred T lwyr (3d fl) 124 State r 521 Dickinson
—Noel J (Rena B) mgr 2385 Columbus av h 33 Newland

MANNING
—Patrick (Nora A) h 91 Littleton
—Patrick J mach opr NHRR h 336 Chestnut
—Paul F (Margaret K) (M J Manning) 180 Spring h at W Springfield
—Paul R (Clara E) chemist and dentist 46 Hall h do
—Ralph H h 105 Boston rd
—Richard P material handler Westfield r 91 Littleton
—Richard P (Shirley R) firefighter SFD h 63 Judith
—Rita Mrs payroll clk TelCo r 3311 Main
—Robert D (Marisa Z) insp USA h 74 Everett
—Robert E (Doris A) special delivery messenger PO 436 Dwight h at Chicopee Falls
—Robert J (Lilian D) slsman h 896 Worthington
—Robert L (Elizabeth F) chemical eng 650 Monsanto av IO h 106 Amherst
—Sophie F Mrs emp 140 Chestnut r 86 Breckwood blvd
—Theresa M h 18 Everett
—Thomas J mach AmBCorp r 39 Judson
—Thomas J houseman SHosp r do
—Thomas J (Eileen M) h 52 Birnie av
—Thomas J (Margaret M) clk PO h 11 Cooper
—Thomas J (Mary B) polisher MDFCo h 127 Miller
—Thomas P (Mary) custodian 45 Dewey h 113 Butler
—William F r 1757 Main
—William J letter carrier r 14 Jenks
—William J (Emile M) letter carrier PO h (3B) 2942 Main
Mannino James (Josephine T) shipper 69 Pease h 163 Ellsworth av
Mannix Anna C cashier ASCo h 97 Melha av
—Edward V (Margaret E) eng B&M h 29 Ralph
—George E (Clare L) dentist (803-804)1562 Main h at Longmeadow
—John A (Margaret M) classified adv mgr Spfd Republican 32 Cypress h at Longmeadow
—John M (Barbara S) apprentice elec 198 Chestnut h 592 Armory
—John W (Zita) slsman h 78 Belmont av
—Kathleen F clk ASCo r 97 Melha av
—Richard J mech Bradley Field r 78 Belmont av
—Thomas J (Mary E) emp city h 594 Armory
—Thomas P (Mary C) slsman Holyoke h 71 Oregon
—Zita Mrs steno TelCo r 78 Belmont av
Manolakis George (Mary) h (2) 909½ State
—Spiros G (Ellen N) field underwriter Mutual of New York 130 Maple h 509 Wilbraham rd
Manoni James A (Nancy Y) (B & M Golf Range) 790 Boston rd h 820 do
—Louis (Mary) r 820 Boston rd
Manoogian Abraham L (Bertha M) route slsman 120 Oakland h 1558 Carew
—George student r 23 Hampden
—Martin car washer 1162 State r 23 Hampden IO
—Peter (Catherine) emp city h 23 Hampden IO
Manos Helen Mrs h 1049 Sumner av
—Kathryn clk NY r 1049 Sumner av
—Mary clk WSpfd r 1049 Sumner av
Manowitz William (Nettie L) 1421 Main h (7) 145 Sumner av
Manpower Inc J Kevin Griffin pres James L Griffin treas your office or ours low hourly rates offices 60 cities employment temporary 56 Vernon tel ST 8-0335
Manser Leon H (Mary E) maintman 124 Putnam cir h 65 Whittier
—Robert W (Joan D) car cleaner NY Central RR h 19 Aberdeen rd
—William E (Patricia J) car insp B&A h 114 Massasoit
—see Mansur
Mansfield Allan W (Mildred M) gen agt (501) 44 Vernon h 689 Chestnut
—Anna D Mrs floor woman 1898 Main r 44 Bartlett
—Caroline M wid Jacob E h 20 School
—Charles W (Lillian) insp CFalls h 46 Bartlett
—Edward P (Earline C) forger USA h 1271 Bay
—Elizabeth L Mrs emp Mercy Hospital r 5 David
—Elizabeth M clk The Third Nat Bank & Trust Co r (7) 149 Sumner av
—G Earl (Eva) rem to WSpfd
—Gertrude buyer 1414 Main h 83 Federal
—Harold r (2) 18 Hancock
—Henry h 18 Windsor
—James P (Esther) rem to CFalls
—Joan r 689 Chestnut
—John B (Lucille M) trk driver WSpfd h 211 Davis
—John F adjuster (5th fl) 44 Vernon h at Monson
—John T (Rose M) emp city h 41 Clantoy
—Josephine C cafeteriawkr 365 State r 69 Chester
—Lawrence (Barbara L) pres Loeb & Mansfield Inc 151 Bridge h at Longmeadow
—Marie R wid William J h 152 Mulberry

IMPERIAL WALLPAPERS
SPRINGFIELD WALLPAPER & PAINT CO.
486 BRIDGE ST. TEL. RE 3-4111 SPRINGFIELD, MASS.
Kyanize PAINTS

Real Estate Business Opportunities GENTILE ASSOCIATES 852 State St. Tel. ST 8-4506

TELEPHONE RE 3-5111 D. J. ST. GERMAIN & CO. ESTABLISHED 1924 — INVESTMENTS OF DISTINCTION 100 CHESTNUT STREET

—Marlene G receptionist 115 Dwight r (2) 744 State
—Mary R wid William J mach opr USA h (8) 11 Sherrington ct
—Michael V firefighter SFD r 33 Merwin
—Nellie r 166 Kimberly av
—Normand J (Margaret M) heat treater MDFCo h (2) 105 Oswego
—Patrick J (Elizabeth L) sterotypist Spfd Union h 5 David
—Raymond E (Anne T) tire builder USRCo h 28 Sumner av
—Richard r 1400 State
—Richard W (Anna D) slsman The Price & Lee Co h 44 Bartlett
—Rose A (Doerr Beauty Culture Academy) (810) 145 State r 18 Windsor
—Rose M Mrs seamstress 1897 Columbus av r 41 Clantoy
—Thomas r 689 Chestnut
—Thomas M r 5 David
Manson Constance A wid Ernest A charwoman h 17 Locust
—Irma A waitress 73 Worthington r (6) 48 Summit
Mansour John L 21 Broad
Mansur Roy G (Doris B) acct AmBCorp h 61 Eloise
—see Manser
Mantak John D (Marcella C) slsman 1419 Main h 12 Winton
—Marcella G Mrs tchr Somers Conn r 12 Winton
Manteria John student r 25 Chapel
—Joseph (Theresa) mech city h 25 Chapel
Mantha Bertha B Mrs assembler Chicopee r 33 Brunswick
—Ernest E (Bertha R) h 33 Brunswick
—Richard E (Barbara M) mach HSDiv h 256 White
Manthos Charles (Esta K) plant eng 99 Margaret h 13 Clarence
—Esta K Mrs clk MMLInsCo r 43 Clarence
Mantoni Adelino (Mary V) (Royal Metal Works) 67 Wilbraham rd r 68 Shamrock
—Augusta (Assunta) h 286 Armory
—Dora mach opr 29 Worthington r 286 Armory
—Jack J (Marjorie) clk SF&MInsCo h 7 Buchholz
—Mary Mrs nurse SHosp r 26 Allendale
Mantovani Domenico (Emilia B) mason h 265 Belmont av
—Edward A draftsman SETCo r 265 Belmont av
—Emma C wid Isidor S h 21 Belmont pl
—Emilio D (Blanche M) stock clk 740 Worthington h 61 Broad
—Raymond r 265 Belmont av
Mantzoros Catherine wid Stavoros h 2345 Main
—Peter C (Irene A) insp Westinghouse h 148 Carew
Manuel Beatrice H h 98 Orleans
—Margaret clk 337 Walnut r 661 Sumner av
Manuele Fred A (Irene) safety eng SF&MInsCo h 81 Jonquil dr

MANUFACTURERS' PATTERN & MODEL WORKS
(Orlando J Circosta) wood and metal patterns nonferrous castings Mill River la tels RE 2-8117 and RE 9-1326

Manville Alice wid William W office clk SF&MInsCo h (2) 198 Central
—Virginia A wid Frederick T h 30 Belmont av
Manz Karl (Anna P) tool mfr WSpfd h 78 W Bay Path ter
Manzi Alesio A clk 93 Broad r 20 Rutledge av
—Andrew S (Antoinetta M) emp city h 9 Morris
—Andrew S Jr paintwkr 111 Chestnut r 9 Morris
—Antonetta M clk 93 Broad r 20 Rutledge av
—Assunta M wid Antonio h 20 Rutledge av
—Bertha C married Jeremiah Finn
—Dominick M (Barbara J) h 149 Maynard
—Dominick O (Anibella) emp city h 22 William
—Frank r 22 William
—John C (Joan M) welder Westinghouse h (7) 8 Bayonne
—Joseph L (Rita R) trainman NHRR h 42 William
—Louis V (Gloria C) paperwkr WSpfd h 13½ Morris
—Paul (Lucy J) (New Star Lunch) 327 Walnut h 168 Alden
—Paul A winder Chicopee r 9 Morris
—Philomena mach opr 33 Morris r 22 William
—Rose A mach opr 33 Morris r 22 William
—Salvatore (Frances P) firefighter SFD h 20 Acushnet av
—Samuel (Doris) mach opr CVMfgCo h 290 Tyler
Mansie Maria A wid Antoino h 186 William
Maple High The Apts 11 High
—Quality Market (Peter J Tergliafera) grocers 34½ Maple
—The apts 169 Maple
Maplehurst Apts The 18-34 Benton
Maples (Ezra A Adjmi) furn rms 177 Chestnut
—Luncheonette The (Alderic W LaFlamme) 2 Maple
—The apts 529 Union
—The (Walter Yates) conf 185½ State
Mapleview The apts 93 Park
Maplewood Cemetery 759 Parker
—The apts 175 Maple
Mapp Alexander B (Edna R) dir Dunbar Community House 33 Oak and executive sec Urban League of Spfd do h 133 St James av
Mara Neal claims adjuster (623) 1387 Main h at Chicopee Falls
Marafioti Anthony P (Rockingham Alleys) 13 Walnut r 9 Prince
—Bruno V (Josephine A) (Rockingham Alleys) 13 Walnut h 95 Malden
—Frank D (Frances) h 9 Prince
—Philip (Vincenza) (College Barber Shop) 184 Eastern av r 9 Prince
Maraforte Frank A (Rose M) gardener Park Dept h 866 Sumner av
Maragondakis Manuel (Soula) weaver r 137 10th
—Peter S (Mary C) constrwkr h 2063 Main
—Steve restwkr 1997 Main r 137 10th
Maragos Steve r 2157 Main
Marai Hubert E (Jennie M) chef 140 Chestnut h 82 Malden
—Pauline K hairdresser 140 Chestnut r 82 Malden
—Raymond J actor California r 82 Malden
—Valentino B in USNavy r 82 Malden
Marakos Thomas r 22 Texel dr
Marano Chester (Caroline V) h 81 Hampshire IO
—Chester W (Renee A) mech eng USA h at N Wilbraham
Maranville Darwin J (Mildred R) foreman G&BMfgCo h 4 Ontorio
—Minnie E wid Charles r 45 Tourigny
—Ward C guard Third Nat Bank & Trust Co h 59 Belvidere
—Ward C Mrs (Elizabeth) died July 13 1955 age 66
Marasco Anthony M (Sarah D) waiter WSpfd h 228 Arcadia blvd
Marasi William J (Myrtle M) (Fletcher & Co) and (M & M Sheet Metal Co) 12 Hayden av h 14 VanBuren av
Maratea Anthony D (Lorraine) presser 18 Park h 85 Jefferson av
—Dominick (Beatrice) presser 367 Worthington h 515 Hancock
—Gaetano A (Ida M) diesinker SDFCo h 161 King
—Maria J wid Dominick h 12 Pickett pl
—Mary wid Frank A h 88 Tyler
—Mathew P (Lena) trk driver 42 Emery h 288 Walnut
—Nicholas J (Rose J) (White St Paint & Supply Co) 158 White h 31 Ozark
—Vito P (Eva R) plasticwkr MCCo h 6 Atwood pl
Maratti Michael (Stella) supv USA h 11 Bloomfield
Marazzi Anna V rem to Agawam
—Parmenio (Esther) rem to Agawam
Marble Donald H (Marilyn K) underwriter SF&MInsCo h 17 Lyndale
—Howard R (Isabelle B) foreman 38 Walter h at W Springfield
—Pauline B Mrs h 539 State
—Percy r 1400 State
—Richard M printer 1250 State h at Ludlow Mass
—Ross K (Janet) meter tester 73 State h at W Springfield
Marbleton The apts 7 Marble and 527-545 Main
Marcantonio Lawrence (Barbara M) mgr 1571 Main h at W Springfield
Marceau Albert E (Lillian N) analyst 644 Monsanto av IO h 60 Lyons IO
—Albert P (Oglor E assembler Westinghouse h 16 Church
—Aldric U emp MCCo r 259 Main IO
—Beatrice M Mrs furn rms 32 Seventh r do
—Clarence R (Theresa B) mach opr Ludlow h 60 Michigan IO
—Emile B h 676 Sumner av
—Eugene H (E Jeanne) patternmkr CVMfgCo h 943 Berkshire av IO
—Evelyn M wid Ovila h 259 Main IO
—Francis B h 36 Harriet
—Francis E (Marjorie C) welder CVMfgCo h 44 Governor
—George E (Mary G) millwright CVMfgCo h 148 Parkerview
—Geraldine E Mrs beautician 1490 Main r 573 Sumner av
—Harry J (Irene) patternmkr CVMfgCo h 65 Lorimer IO
—Irene Mrs clk ASCo r 55 Lorimer IO
—Irene A Mrs slswoman ASCo r 1602 Bay
—John B (Irene C) firefighter SFD h 27 Health av
—Joseph L (Beatrice M) h 32 Seventh
—Lena Mrs r 36 Harriet
—Napoleon F h 952 State
—Oglor E Mrs furn rms 16 Church r do
—Raymond A (Charlotte I) mail handler PO r 676 Sumner av
—Robert W (Katherine L) steam shovel opr 876 Bay h 5 Grant
—Russell D r 676 Sumner av
—S Louis Jr (Margaret L) rem to Ludlow
—Seraphin L (Irene A) sta opr WMassElecCo h 1602 Bay
—William E chemist Lansdowne Pa r 1602 Bay
Marcelina Fred J carp r 254 Island Pond rd
—Louis J (Eva A) carp h 254 Island Pond rd
—Louis J Jr (Dorothy M) constrwkr h 155 Arcadia blvd
—Mary married Henry Feeney
Marcelle Inc Jacob Wieder pres Henry L Isenberg treas millinery 1474 Main
Marcelles Dora R r 89 Willowbrook dr
Marcelli Frank meter reader WMassElecCo r 26 Calvin
—Philip (Ida M) jobsetter USA h 26 Calvin
Marceluk Katherine h 56 Orchard
March Evelina M wid William D r (4) 147 Wilbraham av
—Norman S (Marie T) tchr 75 Carew h 37 Ruskin
Marchacos Chris (Lorraine E) maintman 1295 State h at Willimansett
—Lorraine E clk 1295 State h at Willimansett
Marchand Arlene M Mrs furn rms 36 Arch r do
—Donald E (Gloria M) constrwkr h 16 Tyler
—Edward L (Lillian E) grinder AmBCorp h 32 Demond av
—Ernest G (Margaret I) mach opr Westinghouse h 232 Osborne ter
—Francis P (Barbara) clk 836 State h 421 Wilbraham rd
—Henry A (Rose H) h 707 Boston rd
—John E (Irene) freight handler B&A h 60 Belmont av
—John E Jr (Ann) in USArmy r 60 Belmont av
—Joseph A (Mabel M) printer USEnvCo h (8) 14 Holland
—Leo L mgr 1339 Columbus av h at Willimansett
—Louis A (Arlene M) carp emp 21 Silver h 36 Arch
—Mabel M Mrs printer USEnvCo r (B) 14 Holland
—Mae C Mrs tel opr TelCo h 63 Groveland
—Margaret A r 232 Osborne ter
—Marie I r 60 Belmont av
—Rene H shipping clk SETCo r 32 Demond av
—Rhea M wid William H h 37 Rutledge av
—Robert P r 37 Rutledge av
—Roger E rep (923) 1387 Main h at W Springfield
—William G (Florence M) insp PM&GCo h 135 William
Marchant Calculating Machine Co Carl L Heldman Jr mgr business machs 4 Court House pl
—Cecile h 73 Washington rd
—Charles F (Marie A) toolmkr Westinghouse h 263 East
—Julia V clk MMLInsCo r 137 Albemarle
—Shirley A married Paul J Nadeau
—William H h 137 Albemarle
Marchegian Club Inc 57 Broad
Marchese Anthony C (Marsilia) brushmkr Easthampton h 1078 Liberty
—Frank (Clara) tailor emp 1502 Main h 203 Oakland
—Frank L clk G&BMfgCo r 203 Oakland
—Hector D writer r 58 Hollywood
—James L (Katthryne A) benefit sec 1295 State h at Wilbraham
—James L Jr (Barbara M) asst sls mgr 376 Birnie av h 39 Old Farm rd
—Jennie R wid Frank h 58 Hollywood
—John P (Christine A) eng draftsman 36 Court h 830 Roosevelt av
—Lawrence (Elizabeth B) asst sls mgr G&BMfgCo h 31 Bangor
—Michael (Dorothy A) v pres Massachusetts Mutual Life Insurance Co 1295 State h at Longmeadow
—Robert H (Jean) slsman (508) 146 Chestnut h at Agawam
—Salvatore J blueprint opr (416) 36 Court r 8 Chapel
—Sebastiana wid Joseph S h 8 Chapel
—Victor (Olga J) teller Third Nat Bank and Trust Co 1391 Main h at Longmeadow
—Vincent shoe repr 444 Worthington h 201 Oakland
—Vincent M shoe repr 8 Johnson and (Forest Park Radio & Television Center) 6 do r inq do
Marcheselli Aldo A foreman GFBCo r 845 Worthington

THE UNION CENTRAL LIFE INSURANCE CO. 1200 Main Street TEL. RE 4-3166
CHARLES S. MERRIAM, Manager

WALKER MILLWORK CO., INC.
everything in DOORS, WINDOWS and TRIM
211 LIBERTY ST. DIAL RE 3-5417

T. M. WALKER CO.
everything in PAINT and WALLPAPER
31 MARKET ST. DIAL RE 3-5158

MARCHESELLI
—Marino F foreman (910) 1387 Main r 845 Worthington
—Ralph G (Ruth M) emp 70 Chestnut h 5 Cloran
—Rose wid Alphonso h 845 Worthington
Marchesini Louis (Mary) emp Oak Grove Cemetery h 77 Tyler
Marchesseault Albert A (Alice J) cutter CVMfgCo h 320 Goodwin IO
—Lorraine clk MCCo r 320 Goodwin IO
Marchetti Agnes M wid Mario rem to E Longmeadow
—Albert A (Olga R) design eng AmBCorp h 43 Birchland av
—Albina Z Mrs office sec (904) 1387 Main r 14 Foster
—Alfred J (Maybelle) pres-treas Lincoln Fruit Co Inc 204 Taylor h 45 Russell
—Alice G binderywkr 53 Hillman r 20 Banbury
—Angelo F h 20 Banbury
—Carlo A (Beverly A) assembler E Hartford Conn h 17 Montpelier
—Claudio C (Irene Y) mgr 435 Dwight h 97 David
—Dorothy A steno 246 Mill r 21 Rutledge av
—Edward G (Barbara D) draftsman CBWWks h 11 Peer
—Florence A assembler Chicopee h 50 Littleton
—Frank L (Ida G) mech 71 Colton h 18 Banbury
—Henry T (Albina Z) mgr 659 Dickinson h 14 Foster
—John G died Apr 14 1955 age 75
—Joseph (Augusta) h 21 Rutledge av
—Mario died Apr 7 1955 age 63
—Olga R Mrs clk 41 Taylor r 43 Birchland av
—Patricia A clk 75 Page blvd r 45 Russell
—Robert J (Vivian) plumber Chicopee h 124 Lionel Benoit rd
—Rose A mach opr USEnvCo r 20 Banbury
—Serafino Inc Mrs Esther Ferrero pres Julian A Ferrero treas Claudio Marchetti mgr produce 435 Dwight
—Victor J (Jeanette) v pres Lincoln Fruit Co Inc 204 Taylor h at Holyoke
Marchetto Anna wid Luciano h 60 Gardner
—Ernest (Conchita) mach opr Westinghouse h 488 Central
—Gino A (Helen A) (D & M Constr Co) 488 Central h do
—Giuseppe r 1400 State
—Mary waitress 100 State r 488 Central
Marchewka Mitchell F (Mary K) emp MCCo h 25 Wing IO
—Pauline K mach opr MCCo r 25 Wing IO
Marchwicki Frank emp USA h (576) 2132 Main
—Mary Mrs h 346 Dickinson
—Stefania F assembler AmBCorp r 346 Dickinson
Marcia's Beauty Shoppe (Mrs Marcia H Mills) 497 Sumner av
Marciel Helen Mrs seamstress 33 Morris h 34 Harriet
Marcil Albert J (Sarah R) welder Westinghouse h 22 Mill
—Alfred O (Matilda M) sheetmetalwkr emp 58 Carew h 209 Arthur
—Arline E clk MDFCo r 35 Donald
—Beatrice B Mrs steno 1880 Columbus av h at WSpfd
—Gilbert F asst mgr 124 Island Pond rd h 160 Daviston
—Hormisdas (Victoria M) h 35 Donald
—Joanne F married James Bailey
—Joseph A died May 8 1955 age 60
—LeRoy M r 62 Gold
—Mitchell M (Laura T) gagemkr USA h 62 Gold
—Mitchell W apprentice draftsman Pittsfield r 64 Gold
—Rose A wid Joseph A h 35 Armory
—Vivien S (Lora A) elec MDFCo h 64 Gold
—Walter A (Evelyn B) (Deane & Marcil) 33 Amity ct h at WSpfd
Marcille Amos C (Ray L) rem to Chicopee
—Cyril A r 35 Park rd
—Ralph F (Marjorie R) insp AmBCorp h 35 Park rd
—Ray L sls clk 1477 Main h at Chicopee
Marcin Aniela wid Stanley G stitcher 395 Dwight h 111 Cass
—Henry student r 111 Cass
Marcinek Louis M (Betty) lineman 73 State h at N Wilbraham
—Margaret wid Joseph r 6 Parker IO
Marciniec Joseph S (Joanne) maintman Union Trust Co 1351 Main h at E Longmeadow
Marcinkiewicz Joseph W (Gertrude V) compositor 340 Main h at S Hadley
—Rose M press opr Westinghouse r 85 Spring
Marck John emp NHRR r 39 Seventh
Marco Barbara A med sec 82 Maple h at WSpfd
—John A (Virginia) mach opr MDFCo h 229 El Paso

MARCO
—Thomas A (Sally A) setupman MDFCo h 96 Littleton
Marcone Maria A wid Anthony h 36 Wendell pl
—Mildred T clk (710) 1387 Main r 36 Wendell pl
Marconi Club Inc 89 Parallel
Marcotrigiano Lilia G Mrs bkkpr (501) 44 Vernon r 31 Noble
—Mafalda E insp 33 Lyman av h 30 Algonquin pl
—Vincent (Lilia G) h 31 Noble
Marcotte Celine M Mrs clk MCCo r 7 Lillian
—Gertrude A r 74 Temple
—Joseph U emp USRCo r 73 Pearl
—Lucein J (Magella J) rem to WSpfd
—M Irene wid Edmund J h 26½ Walnut
—Roger r 2375 Main
—Russell J (Josephine C) eng 273 State h at Granby
Marcoullier John E (Miriam J) rem to Blanford
Marcoux Frank F (Emma E) h 82 Charles
—Hector H (Lorraine T) slsman 120 Oakland h 194 Gifford
—Henry L (Fannie A) dropforger N E Tool & Die Co h 30 Narragansett
—Joseph W (Ann P) constrwkr h 62 Washburn
—Joyce J assembler MBCo r 91 Sherman
—Paul E (Frances E) mach opr AmBCorp h 91 Sherman
—Richard A (Ellen L) serviceman 78 Island Pond rd h 95 Merida
Marcovecchio Raffaele (Josephine) laborer Park Dept r 56 Blake
Marcure Doris M Mrs clk 26 Columbia ter h (3C) 111 Spring
—Judith A student r 49 Westford cir
—Leo J (Doris L) despatcher 144 Bridge h 49 Westford cir
—Richard W student r 49 Westford cir
Marcus Edward D (Martha A) industrial eng Will h 87 Bessemer
—Glass & Tile (Harry Marcus) 909 Roosevelt av
—Harry (Mollie) (Marcus Glass & Tile) 909 Roosevelt av h do
—Joseph (Fannie) tailor emp 317 Dwight r 45 Washington
—Leonard H (Anna M) pres-treas Leonard H Marcus Incorporated 151 Dwight h 239 Windemere

MARCUS LEONARD H INCORPORATED
Leonard H Marcus pres-treas signs displays and exhibits neon signs and erectors 151 Dwight tel RE 7-3508—See p 233

—Martin M clk National Metal Specialties 69 Pease h (4) 6 Piney pl
—Nathan (Esther) tailor WSpfd h 444 Sumner av
—Philip circuswkr r 234 Worthington
—Philip r 45 Washington
—Robert H (Rita) mgr neon dept 151 Dwight h at Westfield
Marcuson Barbara Mrs nurse emp 184 Mill r 14 Craig
—Harold T (Frances S) mgr 1968 Main h 57 Hartford ter
—Milton (Barbara) clk SOD h 14 Craig
—Sarah wid Max h 77 Maryland
—Sidney J auctioneer 77 Maryland r do
Marcyk Ignatz (Frances) emp MCCo h 37 Kosciusko IO
—Theodore clk 25 Harrison av r 37 Kosciusko IO
Marczak Antonina wid John r 52 Seventh
Marden Richard D (Dorothy K) mfrs (310) 121 Lyman h 164 Myrtle IO
Mardeuse Alfred K pres Bailey Refrigeration Inc 624 Carew h at Holyoke
Marecaux Augustine (Julienne) painter h 81 Manhattan
Marek Dorothy M Mrs clk CBCo r 236 Locust
—Frances E clk TelCo 85 Chestnut h at CFalls
—Lucien W (Julie-Ann) TV eng 17 Pearl h at Holyoke
—Max B TV eng 17 Pearl h at Holyoke
—Michael A (Pearl V) h 29 Auburn
—Richard W (Dorothy M) h 236 Locust
—Stanley W (Yolanda P) polisher MDFCo h 176 Monrovia
Marenghi Ralph J (Rose A) clk 2018 Main h 729 Belmont av
Marengo Emma wid Henry r 1261 Page blvd
—Ernest A (Marie C) grinder PM&GCo h 1261 Page blvd
—Marie C Mrs manicurist ASCo r 1261 Page blvd
—The apts 10 Marengo pk
Marganti Rex F (Muriel A) chemist 61 Chandler r 88 Cleveland
Margara Elmer J (Irene A) assembler CVMfgCo h 834 Carew
—Katherine D Mrs h 839 Carew
Margardo Robert chemical eng USA h 28 Somerset
Margaret's Baby Shop (Alfred and Margaret Salomon) 300 Bridge

Margarites Mary V Mrs laundrywkr 629 Main h 21 Patton
Margaritis George K furn rms 35 Seventh h do
Marge Michael D (Rose M) rem to Westfield
Margeson Arthur H (Ernestine A) purchasing agt USA h 13 Schley
—Evan H (Bernice M) chauf 120 Clarendon h 69 do
—Rupert F (Louise K) gunsmith Smith & Wesson Inc h 21 Valentine
Margo Lane (Ezra A Adjmi) linens 1281 Main
Margolinsky Samuel (Eva) mach opr General Webbing Co h (8) 470 Chestnut
Margolis Belle Mrs emp 163 Lyman r 48 Hebron
—Edward I (Jessica M) mgr 114 State h at Longmeadow
—Elaine R clk 284 State r 48 Hebron
—Steve r 1400 State
Margosiak Fred W (Jane C) r 94 Narragansett
—Jane C Mrs tel opr TelCo r 94 Narragansett
—John (Apolonia) h 94 Narragansett
—Stanley A (Helen) chemist Hazardville Conn h 90 Narragansett
Margrove Bernaline rem to NY
Marguerite The apts 112-116-120 Federal and 46-48 Summit
Marguez Pablo C r 2375 Main
Marhefka Wanda A priv sec 365 State h at W Warren
Marhoffer Carl H (Phyllis M) foreman 71 Colton h 49 Marchioness rd
—Phyllis M Mrs typist 71 Colton r 49 Marchioness rd
—William (Katherine M) baker emp 1132 Dwight h 139 Abbott
—William J asst chemist (326) 36 Court r 139 Abbott
Mari Alfredo (Elena M) cook H L Handy Co h 201 Tyler
—Edward L (Ernestine G) mach CFalls h 110 Oklahoma
—Umberto C (Theresa V) chef 536 Worthington h 91 Washington
—Victor J (Genevieve G) exec v pres Springfield Safety Council Inc (204) 458 Bridge h 234 Cambria
Mariana Patricia N Mrs credit investigator Union Trust Co 1351 Main h at Thompsonville Conn
Mariani Albert C (Mary C) trk driver 250 Albany h 7 Morison ter
—Armande (Elizabeth) emp 34 Front IO h 224 Centre IO
—Enrico painter r 75 College
—Julia wid Ricco h 75 College
—Reno M tinsmith AmBCorp r 75 College
—Volturno (Ora M) crane opr CVMfgCo h 38 Beauregard IO
Mariano Hugo H (Rose R) dropforger MDFCo r 377 Columbus av
—Michael r 79 Spring
—Michael (Dorothy) h 129 Greene
Marichak John (Margaret) pres-treas Meldrum's Inc 30 Dwight and 33 New Dwight h at Westfield
—Margaret Mrs mgr 30 Dwight and 33 New Dwight h at Westfield
Marie's Beauty Salon (Mrs Marie A Frappier) (216) 1597 Main
—Beauty Shop (Mrs Marie R Prescott) (414) 1694 Main
Marieb Frederick G (Broadway Bowling Alleys) 82 Broadway h at Agawam
Marien Henry W (Gladys F) supv timestudy Westinghouse h 60 Edendale
Marier Regina E clk 365 State h at Palmer
Mariette's Beauty Salon (Marie F Simonet) 24 Stevens
Marinaccio Alexander T (American Homes) 53 Taylor h at Thompsonville Conn
Marinake Charles J (Esther M) pres-treas-corp clk Jim's Colonial Restaurant Inc 2232 Main h 115 Mayfair av
—John G (Thalia M) h 79 Santa Barbara
Marinaro Anna wid Francesco S treas Itala Printing & Publishing Co Inc 42 Hampden h 69 Draper
Marine Clara M hairdresser 822 State r 22 Brigham
—Joseph N (Dorothy M) (Marine Studio) (203) 496 Bridge h 715 Plumtree rd
—Studio (Joseph N Marine) (203-208) 496 Bridge
Marinelli Luco furn rms 57 Bowdoin h do
Marines Andrew G (Alice M) slsman h 15 Pheland av
—Peter A (Amelia) h 450 Belmont av
Marinetto Gloria C clk Spfd Nat Bank r 1156 Columbus av
—Mario in USArmy r 1156 Columbus av
—Stephen (Concettina) grocer 1156-1158 Columbus av h 1156 do
Marini Adeline E dental asst (402) 1537 Main r 168 Commonwealth av
—Albert J (Agnes S) insp USA h 163 Pendleton av
—Carlo foreman (4th fl) 395 Dwight r 77 Methuen

Telephone RE 6-7742
CURRAN-JONES, INC. Funeral Home
WEST SPRINGFIELD 109 MAIN STREET
"Offering A Community Service"

RUBBER STAMPS
SEALS
STENCILS
R. P. CHILDS STAMP CO.
(330) 1618 Main St., Springfield, Mass.
TEL.
REPUBLIC
3-1211

HAMPDEN SAVINGS BANK
Incorporated 1852 **19 Harrison Avenue**

MORTGAGE LOANS
—FHA and Other Monthly Payment Plans—
See Us First - Savings Bank Mortgages are the Best

MARINI
—Dante F (Enes J) mech USRCo h 305 Breckwood blvd
—Guido S (Helen T) grinder AmBCorp h 73 Manhattan
—Joseph P (Margaret) in USAirForce h 93 Villa pky
—Julian L (Ruth M) atdt 820 White h 224 Gifford
—Vincenzo A (Camilla) h 163 Pendleton av
—Yolanda A r 163 Pendleton av
Marino Anthony F (Barbara E) trk driver 16 Mill River la h 8 Breckwood cir
—Anthony J (Eva M) distributor 32 Cypress h 51 Woodlawn
—Antonio maintenance WSpfd r 126 Bowles
—Carlo J bartender 1855 Main h 67 Melrose
—Ernest J (Gloria A) mgr Ernie's Esso Service Station 495 State h at Feeding Hills
—Frank C (Catherine A) trk driver 1187 Dwight h 53 Woodlawn
—James M upholsterer emp 29 Sheffield r 54 Palmer av
—Joseph (Columbia) h 54 Palmer av
—Joseph A (Frieda A) maintman E Longmeadow h 243 Greenaway dr
—Louis r 35 Wendell pl
—Louis R (Dorothy A) collector Spfd Newspapers h 19 Alsace
—Michael J (Minnie R) maintman h 35 Wendell pl
—Michele J (Alice) meat cutter Holyoke h 232 Centre IO
—Thomas J emp 29 Sheffield r 54 Palmer av
—Victor h (4-5) 2220 Main
—Viola F Mrs assembler AmBCorp h 205 Hancock
—William junkwkr r 18 Wight pl
Marinone John A (Anna M) mech 500 Columbus av h at Thompsonville ct
Mario Jose (Rosalina) emp sanitation dept USRCo h 41 Milford
Marion James emp USA r 198 Fort Pleasant av
—Joseph S (Catherine A) mgr (411) 95 State h 81 S Branch pky
—Mabel Mrs stitcher Totsey Mfg Co Inc r 119 Bay
—Marilyn slswoman 1890 Main r 119 Bay
—Mathias M (Mabel A) carp h 119 Bay
—Nan A wid Edward E drsmkr ASCo and 111 Oakland h do
—The apts 2851 Main
—Yvonne M wid George J h 21 Barber
Marioneau Harold rem to New Orleans La
Mariosius Mary wid Stanislaw F h 117 10th
Mariotty Romeo L h (18) 6 Waverly
Morisi Alfonso (Angelina) (WBZ Bowling Alleys) 612½ Page blvd h 28 VanBuren av
Mark Antonia Mrs r 97 Essex
—Urho R tchr 46 Oakland h at N Wilbraham
Markanen Aina Mrs r 103 Bowdoin
Markarian Manoog H (Gurda I) pres-treas Markarian & Markarian Inc 201 Dwight h at Longmeadow—See Front Cover
—Robert A (Dorothy O) prof Spfd College h 360 Roosevelt av
MARKARIAN & MARKARIAN INC Manoog H Markarian pres-treas importers and dealers in oriental and domestic rugs—cleaning repairing and storage 201 Dwight c Harrison av tel RE 7-1227—See Front Cover
Market Alfred J (Joan E) sta opr WMassElecCo h (16) 3 Salem
—Joan E Mrs clk 1365 Main r (16) 3 Salem
Marketas George L (Ellen G) h 86 Maynard
—Mitchell A (Janet) h 126 Elmore av
Marketos Alexander (Nioma M) rest 17 Wilbraham rd h 32 Wilbraham av
—Alexis r 32 Wilbraham av
—Andrew in USArmy r 32 Wilbraham av
—John furn rms 36 Mattoon h do
—Stephen D r 32 Wilbraham av
Markham Charles (Clementine) mech 40 Liberty h 44 10th
—Clara B clk 32 Harrison r 186 Belmont av
—Florence emp USEnvCo r 392 Allen
—Jane D nurse 959 Chestnut h at E Longmeadow
Markhart Albert H Jr (Mildred C) research chemist 644 Monsanto av IO h 77 Hampden IO
Markie Vincent J (Billie S) eng AmBCorp h 126 Genesee
Markiewicz Benjamin J mech Westinghouse r 88 Enfield IO
—Mary wid Albert r rear 1373 Dwight
—Sophie C counter girl 1624 Main h 2727 Main
Markkanen Aina E wid William r 133 Florida
Markland William R (Bertha W) chemist emp 115 Dwight h 124 Oregon
Markle Lillian M wid George E h 17 Balfour dr
Markley Catherine A clk Westover Field h 204 Pearl
—Philip M (Corinne L) interstate dir State h 56 Leyfred ter
Markman Alfred A (Sandra J) mgr 1488 Main h at WSpfd
—Celia wid Morris insp 837 State h 86 Woodside ter
Markoski Stephen J (Josephine L) acct USRCo h 1241 Carew
—Stephen J Jr student r 1241 Carew
Markot Paul (Angela M) shipper PMachCo h 701 Parker
Markowitz Solomon H (Ruth R) chemist 210 Albany h 93 Carver
Markowski Francis R (Antoinette B) h 84 Monmouth
Marks Ella M monotype opr Spfd Shopping News h 248 Pearl
—Henry r 1839 Main
—Herbert (Shirley L) treas General Offset Printing Co Inc 157 Chestnut h 280 Washington blvd
—James E emp MCCo r 83½ 10th
—Leroy (Florence M) in USAirForce h 85 Mapledell
Markson Joseph H (Anna) pres Federal Tea Co 24 Charles h 72 Morningside Park
—Melvin (Jean) treas Federal Tea Co 24 Charles h at Longmeadow
—Stuart A emp 95 Liberty h at Longmeadow
Markulakis Emmanuel emp USGovt r 17 Plymouth
Markure William J (Patricia H) shipping clk WECo h 246 Pine
Marlboro The apts 76 Mill
Marlborough William J (Evelyn I) route slsman 55 Pomona h 88 Vadnais
Marlin's (Ezra A Joseph and Jack Adjmi) dry goods 1252 Main
Marlow Charles E in USMarines r 69 Union
—Charles r 274½ Centre IO
—Chester E (Estell B) sta fireman Broadbrook Conn h 35 Upland
—Irene G Mrs presser Ludlow r 231 Main IO
—Lawrence E r 69 Union
—Louis P (Catherine E) drop forger WSpfd h 69 Union
—Stephen (Louisina) h 274½ Centre IO
—Stephen J (Irene G) paperwkr Holyoke h 231 Main IO
Marlowe Abraham A (Antonina K) mach IOCo h 307 Main IO
—Alice Mrs nurse 104 Mulberry r do
—Chester E (Estelle B) custodian 53 Elliot h 126 Everett
—Frances married Richard Fountain
—Grace M clk 19 Harrison r 65 Mansfield
—Jean M Mrs mach Westinghouse r 203 Jasper
—Paul I assembler Westinghouse h (132) 786 State
—Truman A (Elizabeth B) mgr Ludlow h 163 Hampden IO
Marmaluk Alex r 19 Wentworth
Marney Charles V (Jennie H) insp Westinghouse h 79 Midway IO
Marona Richard mach 34 Taylor r (1A) 304 Main
Maroney Albert A (Helen E) staff supv Westinghouse h 380 Parker
—Dennis J (May A) h 108 Phoenix ter
—Donald F (Dorothy J) firefighter SFD h 105 Merida
—Edward R (Catherine R) mach VNInc h 7 Woodmont
—Edward R Jr slsman r 7 Woodmont
—Eleanor E clk Union News Co r 28 Norwood
—Emily C wid John W h 54 Abbe av
—Frances E (Helen F) emp Union News Co Restaurant h (6) 290 Franklin
—George F mgr newsstand Union News Co h 28 Norwood
—James B (Jean M) rem to Agawam
—James J (Beatrice C) mgr 486 Bridge r 54 Abbe av
—Joseph F r 54 Abbe av
—Katherine M office sec (403) 1421 Main r 98 Federal
—Margaret E Mrs bkkpr 1615 Main r 54 Abbe av
—Mary h 98 Federal
—Mary E clk MMLInsCo r 108 Phoenix ter
—Richard W clk Spfd Union r 7 Woodmont
—Susan F office sec (607) 1387 Main r 39 Warner
—Susan F wid John h 39 Warner
—Thomas F (Claire M) slsman NY h 6 Wilshire rd
—William J (Margaret E) supv USA r 54 Abbe av
—William J Jr (Norma E) meter reader WMassElecCo h (6) 40 Warriner av
—William T mason r 39 Warner
Maroni Emilio (Margaret) h 179½ State
—Julia Mrs professional asst 220 State h at Longmeadow
Maroon Delia P wid Budway J h 75 Linden
—John J (Gertrude R) slsman h 75 Linden
—Mary V priv sec Chicopee r 75 Linden
—Regina A student r 75 Linden
Marot Frederic G (Dorothy A) supv 653 Page blvd h at Wilbraham
Maroth Nicholas (Mary) h 79 Oak
Marotta Albert mach opr MDFCo h 30 Mill
—Joseph F janitor 296 Main r 30 Mill
—Mary wid Pasquale died Dec 25 1955 age 82
Marotte Alfred (Jean) insp 73 State h at WSpfd
—Dorothy M tchr 35 Eastern av r 17 Greenwood
—Edward H Jr (Mildred J) tester Westinghouse h 17 Greenwood
—Elsie B Mrs (Elsie's Flower Box) 160 Main IO r 154 Myrtle IO
MAROTTE
—Henry M (Elsie B) (Elsie's Flower Box) 160 Main IO h 154 Myrtle IO
—Kenneth R (Patricia M) rem to Westfield
—Vera key punch opr 1250 State h at Agawam
—Walter E (Jean A) mech 500 Columbus h 167 Corcoran blvd
Marqerius Georgianna rem to Hartford Conn
Marquardt Charles L (Janice M) in USAirForce r 105 Mill
—Mildred V Mrs exec sec (12) 36 Court h at WSpfd
—Philip (Babette) diemkr Westinghouse h 17 Santa Barbara
Marques Nick (Nick's Auto Body & Fender Works) 39 Main IO h at Ludlow
Marquette Beatrice rem to Holyoke
—Harvey J (Cecelia S) printer DMCo h (8) 327 Central
—Joseph L (Catherine M) tester USA h 37 Hastings
—Justilian emp CVMfgCo r 278 Centre IO
—Ludger F (Helen G) emp VNCo h 57 Ramah
—Ubaldo h 86 Clifton av
Marquis Albert J (Mary L) janitor USEnvCo h 29 Newman
—Joseph D woolenwkr Agawam r 47 Mattoon
Marr Anna M r 150 Bond
—Harriet W h (1) 31 Maple
—Mary A wid Alfred C h 150 Bond
—Mary E wid Thomas F h (1-6) 1123 Main
—Mary J r 76 Earl
—Mildred C wid Alfred supv 621 Worthington r 50 Greancy
—Sadie E wid James S housewkr h (27) 66 Pynchon
—Thomas F (Louise A) compositor Spfd Newspapers h 76 Earl
Marra Alfonso F (Ida M) delica 670 St James av 668½ do
—Donald in USNavy r 19 Middlesex
—Frances T emp SHosp r 37 Greenwich
—John (Helen M) firefighter SFD h 32 Greenwich
—John R (Antoinetta S) slsman Wilbraham h 69 Grand
—Lorena H wid Martin J matron MMLInsCo h 19 Middlesex
—M Kathryn Mrs married Alfred Mecowonaco
—Owen J policeman h 37 Greenwich
—Owen J (Eileen T) mech DMCo h 27 Ruskin
—Peter J h 41 Lyndale
—Ralph J checker MDFCo r 148 Canterbury rd
—Roland h (535) 2142 Main
—William tirewkr USRCo r 37 Greenwich
—William G (Winifred E) mach opr MDFCo h 148 Canterbury rd
Marran Vincent P Jr (Marie) orthodontist 26 Maple h at W Spfd
Marrara Rose C wid Carmelo r 86 Florence
Marren Ellen M wid Joseph J h 38 Worthy
—James F (Lorraine H) maintman Westover h 36 Fairfield
—John F (Irene) time checker HSDiv h 481 Bay
—John H clk 185 State r 38 Worthy
—May L wid John F nurse 1011 Worthington h do
—William F h 67 Cherrelyn
—William J tool designer 100 Chestnut r 38 Worthy
Marrewa Charles A h (3) 224 Pearl
—James S (Angeles B) emp 1088 Memorial av h 254 Franklin
Marrin Carol A nurse Mercy Hospital r 23 Hawthorne
—Della C h 23 Hawthorne
—E S Real Estate 1938 Main
—Edward S (Evelyn) h 1100 Parker
—James J (Matilda E) asst eng Hartford Conn h 23 Hawthorne
—Mary J r 23 Hawthorne
—Mary T wid Patrick J r 1100 Parker
—Richard J (Barbara M) asst mgr 428 Orange h 124 Kensington av
Marrinan Peter (Mary A) policeman h 204 Emerson
Marrino Louis C (Albina) foreman Chicopee h 54 Eleanor rd
Marriott Charles S emp 340 Main h 97 Westford av
—Dora wid George mach opr 33 Morris h 10 Redlands
—Ralph H (Edith A) mach opr GFBCo h 45 Andrew
Marron James D (Virginia I) (Duracleaners) 19 Oak h 650 Union
—William P (Annamae J) emp DMCo h 78 Gilman
Marryott Alfred J emp MMLInsCo h 21 Pomona
Marrs The apts 69 Patton
Marsan Lida B hairdresser emp 31 Elm h (6) 75 School
Marschall William C (Helen E) foreman 157 Chestnut h 80 Mooreland
—William C Jr (Anna M) mech 500 Columbus av h 80 Mooreland
Marsden Colonel H (Christine M) foreman E Longmeadow h 33 Ruskin
—Gilbert (Anna) supv Smith & Wesson Inc h 27 Biella
—Maurice (Ethel B) h 35 Ruskin
—Ruth G tchr 415 State h 38 Ramah
—Thomas (Elizabeth) h 54 Osgood
—Winnifred E clk MMLInsCo r 35 Ruskin

TELEPHONE RE 3-5111
FIRST FINANCIAL CORPORATION
Founded 1922 — SPECIALISTS IN HIGH GRADE COLLATERAL LOANS
100 CHESTNUT STREET

FIELD, EDDY & BULKLEY INSURANCE SERVICE
1200 MAIN STREET PHONE RE 4-1112

Wiggin's Old Tavern
Famous For Our Food
Phone Northampton 3100
At Northampton Hotel • Northampton Mass.

Marsh Charles W (Evelyn F) foreman CFalls h 33 Abbott
—Daniel J (Anne W) (Dwight Street Service Station) 885 Dwight and in USArmy h (1B) 4 Manor rd
—Donald J (Anne E) assembler AmBCorp h 60 Hall
—Edward F (Laura C) rem to Agawam
—Edward F Jr (Helen F) rem to Agawam
—Fannie M wid Charles E h 80 Braddock
—Frank A (Margaret C) h 14 Walter
—Frank L r 115 Northampton av
—Frederick W (Ethel) pres Kestral Corp 25 Willow h at Agawam
—George F Jr student r 909 Liberty
—George L clk 761 Liberty r 306 Belmont av
—Gordon J (Claire T) (Potter-Marsh TV) 1083 State h 124 Stuart
—Harris A (Rose R) shipping clk Holyoke h 306 Belmont av
—Harris A Jr (Barbara A) setupman WSpfd h 56 Cleveland
—Harry B died Dec 9 1955 age 79
—Harry C r 36 Kensington
—Harry C (Idena R) h 4 Ridgewood ter
—Herbert W in USNavy r 14 Walter
—Herbert W (Janis) mech WSpfd h (17) 2851 Main
—Jessie B wid Edward H h 51 Washington rd

Marsh John F
(Mary E) mgr Hafey Funeral Serivce 494 Belmont av h do—See Front Cover

—John J (Mary E) supv USA h 970 Worthington
—Lilla C wid John A h 9 Buckingham pl
—Lillian B Mrs slswoman 1414 Main r 74 Cortland
—Loretta A tel opr 295 Worthington h at W Springfield
—Lottie M clk 1477 Main h at Feeding Hills
—Louise E wid Robert P r 67 Mulberry
—Margaret Mrs assembler WECo r 145 Union
—Martha emp Wesson Memorial Hospital r do
—Martin T mattressmkr 837 State h 117 Sherman
—Ned C (Flora A) h (6) 304 Central
—Nettie C wid Montague R h 64 Benton
—Paul R supv research public schools 32 Spring h at E Longmeadow
—Ralph L (Lillian B) polisher 15 Cortland h 74 do
—Raymond R rem to Agawam
—Robert F in USArmy r 306 Belmont av
—Ruth F clk USA r 80 Braddock
—Sydney E (Edna M) bus opr StRy h (2) 2702 Main
—Thomas h 39 Jenness
—Thomas P (Dorothy H) dept supt SF&MInsCo h 83 Macbeth
—Turner asst to pres 109 Mill h at Longmeadow
—Walter B (Margaret F) clk 1548 Main h at Longmeadow
—William R (Dorothy) grinder AmBCorp h 1189 Carew
—William W (Doris M) eng TelCo h 70 Jerilis dr
—Winifred asst treas Whitney Anderson Paper Co Inc 28 Worthington r 45 Rush
Marshall Anita T Mrs prod clk 369 Plainfield h at Agawam
—Arthur M (Rebecca M) lwyr (206) 145 State h 91 Eckington
—Benjamin J mach opr HSDiv r 67 Margaret
—Cary C died June 17 1955 age 82
—David C (Simonne M) emp 400 Maple r do
—David M student r 91 Eckington
—Donald G (Pauline R) watchmkr 1390 Main h 127 Sylvan
—Edith W wid Robert A cafeteriawkr 365 State h 11 Ruth
—Edward H (Stella A) patternmkr 616 Berkshire av h 17 Jamaica
—Ellis M (Barbara K) sls mgr 600 Berkshire av h 26 Oregon
—Emma housekpr 120 Kimberly av r do
—Eugene A (Althea G) h 80 Wilbraham av
—Florence wid Frank h 146 Kensington av
—Fred (Viola) bag insp CFalls h 92 Buckingham
—Georgianna tchr 1355 Allen r 459 Forest Hill rd
—Hal W (Marie D) rep (218) 31 Elm h at W Springfield
—Hannah wid Joseph B h 12 Elwood dr
—Helen N Mrs tchr WSpfd h 264 Dwight st ext
—Howard R (Alice C) trk driver city h 224 Parkerview
—Isaac r 44 Copley ter
—Jennie Mrs r 1400 State
—Jennie V wid Gilman F r 48 Earl
—Joan clk WSpfd r 45 Bay
—Joan A clk 1295 State h at Agawam
—John E (Evelyn M) optician emp 362 Bridge h 68 Rochelle
—John L (Eleanor C) kettle opr MCCo h 26 Kenwood ter
—John W (Ellen M) lab tech AmBCorp h 545 Wilbraham rd
—Joseph B died Nov 3 1955 age 63
—Judith med sec 247 Union h at Longmeadow
—Lawrence P (Dorothy E) purchasing agt SETCo 89 Logan h at Longmmeadow
—Martha E wid Eugene R r 32 Byers
—Michael B (Sara) h 67 Margaret
—Moses Jr (Senora M) process helper MCCo h 26 Edgewood
—Peter W (Rachel B) ordnance eng USA h (5) 86 School
—Pierrette Mrs steno 38 Walter r 90 E Allen Ridge rd
—Richard E (Betty M) autobodyman 500 Columbus av h 78 Mooreland
—Richard J (Jean D) rem to Japan
—Richard K (Ethel W) mason h 851 Liberty
—Ritson E (Ruth W) insp USA h 34 Revere
—Theodore F (Mabel) in USAirForce h 1157 Boston rd
—Thomas (Charlotte) trk driver 108 State r 30 Oak
—Walter E J (Margaret I) letter carrier 436 Dwight h at Chicopee
—Walter E (Pierrette) elec eng SETCo h 90 E Allen Ridge rd
—William G insp NY h 146 Kensington av
—William R (Phyllis R) asst treas Arthur E Center Inc 500 Columbus av h at Thompsonville Conn
Marshman Ethel Mrs r 39 Seventh
—Randall P clk 180 Lyman h at W Springfield
Marsian Alice M nurse's aide 759 Chestnut h at Chicopee
—Bernhardt E (Marion) sec Spfd Fire & Marine Ins Co 1250 State h at Agawam
—Richard K (Irene A) sls correspondent G&BMfgCo h 357 St James av
Marsili Anna wid Domenick mach opr Chicopee h 183 Maynard
—Bruno J (Theresa) tchr 59 Howard h 185 Maynard
Marson—Marsan
Marsters Richard H (Patricia) slsman 130 Lyman h at Agawam
Marston Edna G tchr 235 State h 197 Belmont av
—Esther L Mrs tchr 361 Sumner r 43 Shady Brook la
—George E (Esther L) insp E Hartford Conn h 43 Shady Brook la
—John rem to Texas
—Valida slswoman 1454 Main h at E Longmeadow
Marszalek Anthony W (Anita C) head clk 126 Island Pond rd h (5) 29 Arch
—Stephen T Harriett M) warehouseman MCo h 11 Rodney Smith Jr cir IO
Mart Restaurant (Pantelis Panagiotakopoulos & Evangelis Raditsas) 555 Columbus av
Martel Albert weaver Thompsonville Conn h 52 Edendale
—Arthur (Florence E) carp h 45 Holyoke
—Beverly Mrs clk MMLInsCo r 48 Enfield IO
—Cleaners & Dyers (Leonard J Martel) 2946 Main
—Dorothy T Mrs (Dotty's Beauty Salon) 1189 Carew r do
—Edward F (Doris R) rem to Maine
—Edward W (June E) rem to Agawam
—Helen L Mrs emp 365 State r 900 Worthington
—Henry emp USA h 101 Quincy
—Henry J (Marie F) painter emp 312 Birnie av h 117 Westminster
—Henry R (Rosemary A) insp Windsor Locks h 175 Bloomfield
—Josephine M wid Frederick housewkr 311 State h 51 Walnut
—Leonard J (Cecile M) (Martel Cleaners & Dyers) 2946 Main h 35 Portand
—Leonel A (Beatrice O) h 15 Richelieu
—Lucille M typist Federal Land Bank 310 State h at W Springfield
—Marie E Mrs beauty shop mgr 1414 Main h (15) 15 Edwards
—Muriel H r 117 Westminster
—Noel E (Bella M) h 41 Lexington
—Paul (Alma) mach opr USA h 31 Tracy
—Robert A (Helen L) prod eng E Hartford Conn h 900 Worthington
—Ronald (Beverly) emp Cromwell Mills Inc h 48 Enfield IO
Martel Adeline Mrs r 1400 State
—Alfred r 1400 State
—Alfred A (Georgianna C) maintman 151 Page blvd h 117 Cass
—Clesson O (Irene V) carman B&A h 47 Fresno
—Della R wid Alfred r 47 Fresno
—Eunice J clk Westinghouse r 47 Fresno
—Florence wid Joseph r 1400 State
—Frederick E trk driver Agawam r 18 S Chatham
—Ida wid Louis P sewer Chicopee h(4D) 2942 Main
—Louis F shipper A&PCo r 18 S Chatham
—Marjorie D wid Louis P h 18 S Chatham
—Pearl M r 19 Hall
—Warren P mach opr HSDiv r 47 Fresno
—Wayne C emp TelCo r 47 Fresno
Martelli Anthony (Ernestine M) prod helper MCCo h 45 Nokomis
—Augusta wid Nello h (2) 162 Spring
—Joseph (Margaret C) material handler CBCo h rear 729 Worthington
—Raymond emp 192 Lyman r (2) 162 Spring
Martenelli Eva M Mrs receptionist 120 Maple h at Feeding Hills
Martens Carl B (Eve S) (Henry Martens & Sons) 564 State h at Wilbraham
—Charles h 80 Newhall
—Henry & Son (Carl B Martens) florists 564 State
Martensen Mildred W wid Donald W principals asst 1300 State h 331 Gillette av
Martha's Dress Shop (Jacob D Braf) 1796 Main
Marti Edward A (Florence L) industrial eng 33 Morris h at W Springfield
Martikke Arthur F (Jean S) shipping clk Spfd News Co h 44 Everett
Martin A Roland (Rosaline) prod eng Hartford Conn h 302 Gillette av
—Adrienne wid George mach opr Chicopee h 3030 Main
—Agnes F wid Harry A h 382 El Paso
—Agnes W wid Philip H h 126 Amherst
—Albert C (Dorothy) trk driver E Hartford Conn h 14 Monmouth
—Albert F (Leona B) slsman 280 Bridge h 127 Suffolk
—Albert L (Irma F) treas Martin's S & S Laundry Inc 84 Central h at Wilbraham
—Albert T (Lucy M) mach opr Titeflex Inc h 47 Union
—Albert T (Nano J) firefighter SFD h 130 Albemarle
—Albert W (Fredrica V) pres Martin's S & S Laundry Inc 84 Central h at Wilbraham
—Alexander S tchr 415 State r 1043 Allen
—Alfred W rem to Chicopee
—Alice Mrs beauty shop (302) 340 Bridge r 22 John
—Alice C clk WSpfd r 120 Everett
—Alice L r 46 Kenyon
—Alice M r 238 Pine
—Almira G r 1400 State
—Anne J emp 1400 State r 254 Main IO
—Anne Mae tchr 53 Elliot r 19 Governor
—Antonio (Mary R) painter h 55 Portland
—Ardith Mrs sls agt (510) 1387 Main r 1284 Bay
—Arthur G (Ethel M) mach Chicopee h 52 Sycamore
—Arthur G Jr student r 52 Sycamore
—Arthur R (Mary S) student h 28 Lowell
—Arthur R (Pearl) guard USA h at Holyoke
—Beatrice H Mrs h 44 Shillingford
—Bernadette r 37 Dexter
—Bernard J (Barbara T) mach opr WSpfd r 92 Miller
—Bridgie emp 16 Ridgewood ter r do
—Carl B (Jessica B) pres-treas Martin Lumber Co 983 Page blvd h at Wilbraham
—Carolyn r 26 Ridgewood ter
—Catherine E wid James M died Dec 14 1955 age 56
—Charles Jr (Agnes) eng HSDiv h 34 Leonard
—Charles Jr (Marguerite) eng 61 Bliss h 16 Winding la
—Charles F (Marly A) checker B&A h 11 Frost
—Charles J (Isabelle G) molder G&BMfgCo h 29 Auburn
—Charles J Jr r 29 Auburn
—Charles S dept mgr 88 Birnie av r 43 Continental
—Christine M clk 1427 Main h (21) 2295 do
—Clarence A (May D) emp 302 Locust h 362 Dwight rd
—Conrad (Lorraine A) diemkr Westinghouse h 181 Monrovia
—Conrad E (Lillian M) insp foreman CVMfgCo h 37 Osgood
—Daniel (Mary S) policeman h 44 Long ter
—Daniel A (Margaret A) insp USA h 43 Calhoun
—Daniel F student r 44 Long ter
—Daniel J (Anna M) emp city h 120 Everett
—Dominique J (Jeanne M) (John F Colby Insurance Agency) (47) 1323 Main h 764 Chestnut
—Donald E meter reader WMassElecCo h 24 Laurence
—Doris C office sec (47) 1323 Main r 764 Chestnut
—Doris M r (11) 66 Pynchon
—Doris P wid Robert A typist USA h (3) 59 Federal
—Dwight I (Mary M) trk driver WSpfd h 15 Lowell

Residential Heating and Air Conditioning W. C. LINE CO., INC. 586 Riverdale St., W. Spfd., Mass., Tel. RE 6-6357 MFRS. DUCTS & FITTINGS

PRESTON AND OLMSTEAD, INC. — Tel. RE 2-5161
GENERAL AGENTS OF THE TRAVELERS
THE WORLD'S LARGEST MULTIPLE-LINE INSURANCE COMPANY

MARTIN
—Dwight J (Mary M) mach opr G&BMfgCo h 80 Tyler
—Edgar V (Alice B) gunmkr Smith & Wesson Inc h 38 Marlborough
—Edward slsman r 107 Maplewood ter
—Edward G (Margaret D) h 3 Greenwood
—Edward J custodian 35 Eastern av h (29) 786 State
—Edward N (Violet A) insp AmBCorp h 157 Almira rd
—Edwin H (Jessie R) in USNavy h 46 Queen
—Elaine L married Nicholas DeSantis
—Elizabeth A wid John E h 98 Phoenix ter
—Ella L emp Hotel Charles r 24 Acorn
—Elphege E (Helen K) assembler Westinghouse h 139 Robert Dyer cir
—Elsie Mrs mgr (209) 1537 Main h at Southwick
—Emily M Mrs clk Monarch Life Ins Co r 291 Oakland
—Emma Mrs slswoman 1496 Main r 99 School
—Emmett T (Evelyn T) condr B&A h 498 Wilbraham rd
—Ernest emp B&A r 51 Sargeant
—Ernest R (Helen J) trucker B&A h 678 St James av
—Eugene D (Delia R) baker emp 328 Columbus av h 128 Kensington av
—Eva L Mrs emp Mercy Hospital r (7) 431 Chestnut
—Eva L wid LeRoy W r 110 Milford
—Eva M Mrs supt 248 Pearl r 254 do
—Evelyn S Mrs r 178 Walnut
—F Irving (Vivian) foreman (910) 1387 Main h at Southwick
—Frances T wid James P h (2) 99 Oswego
—Francis G (Rita M) asst supt 33 Morris h at Agawam
—Francis J (Maria) window cleaner emp 69 Palmer av h 33 Los Angeles
—Franz rem to California
—Frederick (Bertha L) h 98 Arcadia blvd
—Frederick S upholsterer Hotel Bridgeway h 55 Barber
—George (Cecile) mech 137 Bridge h 1030 State
—George H (Gwenda C) stock chaser MBCo h 127 Federal
—George H (Marguerite L) h 11 Bessemer
—George L (Frances F) emp MCCo h 35 Howard
—Gertrude F Mrs clk 629 Main r 11 Palm
—Gertrude N laundrywkr 333 Belmont av r 433 Main
—Gilbert M assembler Westfield h 126 Abbe av
—Grace E clk 1477 Main r inq do
—Gwenda S clk 365 State r 127 Federal
—Harold E (Gloria A) office clk HSDiv h 75 Fallston
—Harold H (Margaret M) constrwkr r 403 Monsanto av IO
—Harold W (Esther) insp G&BMfgCo h 105 Carew
—Harry A (Eva M) junk 44 Walnut h 254 Pearl
—Harry H died Nov 19 1955 age 66
—Harvey W (E Lois) seater CVMfgCo h 515 Oak IO
—Hattie B wid William H nurse 740 Wilbraham rd h do
—Hector asst mgr 1571 Main h at New Haven Conn
—Helen A typist 26 Byers r 38 Marlborough
—Helena seamstress 33 Morris r 43 Glenham
—Henry D (Wilhelmina E) r 151 Dorset
—Henry F (Cornelia A) timekpr VNCo h 418 Belmont av
—Henry J r 238 Pine
—Herman J sweeper AmBCorp r 1284 Columbus av
—Ida L Mrs h 46 Kenyon
—Isabelle wid David B r 143 Berkshire IO
—Jacqueline S Mrs priv sec (1022) 1387 Main h at Longmeadow
—James restwkr r 49 Church
—James F (Muriel I) policeman h 1388 Bay
—James H (Eva) barber emp (521) 1387 Main h at Ludlow
—James M (Alice) baker GBCo h 22 John
—James P emp USA r 311 State
—James P mech HSDiv r 127 Suffolk
—James P died Oct 1 1955 age 67
—James W (Hazel E) trk driver 324 Columbus av h 383 Birnie av
—Joan E priv sec 44 Vernon r 196 East
—John r 43 Murray Hill av
—John A (Ruth Y) rem to California
—John C student r 151 Forest Park av
—John F recording sec Spfd Junior Chamber of Commerce (422) 115 State h at Longmeadow
—John F (Marie E) supv h 1006 Carew
—John F Jr clk 1295 State h at Longmeadow
—John J stock clk E Longmeadow r 24 John

MARTIN
—John J (Anna D) steamfitter emp 77 Winter h 19 Governor
—John J (Katherine L) signal maintainer B&M h 151 Dickinson
—John J (Kathleen T) in USNavy h 110 Lionel Benoit rd
—John P (Katherine T) letter carrier h 19 Cambridge
—John R acct r 122 Chestnut
—John W (Phoebe Jane) mach opr and whol florist 214 Evergreen rd h do
—Johnny Dance Studio (John M Grindle) 1162 Main
—Joseph C butcher WSpfd r 37 Osgood
—Josephine Mrs r 267 Oak IO
—Judith A asst program dir 26 Howard r 49 Belmont av
—Julia Mrs rem to Chicopee
—Julia wid Michael J died Mar 18 1955 age 68
—June L junior clk Treasurer's Office 37 Elm r 23 Walter
—Kenneth (Rosa L) dyer Alamac Knitting Mills Inc h 176 Centre IO
—Leo J (Laura H) warehouse supt 226 Birnie av h 67 Cuff av
—Leo R gas sta atdt Westfield r 68 Price
—Leonard H printer DMCo r 382 El Paso
—Leopold O (Mildred P) carp h 51 Garland
—Lewis E insp USA r 127 Middlesex
—Lewis E (Grace C) slsman Holyoke h 127 Middlesex
—Lewis G asst teller (3d fl) 44 Vernon h at Agawam
—Lillian r 1400 State
—Lillian M Mrs bkkpr 13 Stockbridge r 238 Pine
—Louis r 36 Mattoon
—Louise r 471 Chestnut
—Louise wid Louis r 41 McKnight
—Luke J (Lillian M) trk driver 13 Stockbridge h 238 Pine
—Lumber Co Carl B Martin pres-treas 983 Page blvd
—M Raymond (Emily M) serviceman 19 Catharine h 291 Oakland
—Mabel G wid George E h (8) 147 Summer av
—Manuel R (Gertrude I) trk driver 361 Taylor h 76 Orchard
—Margaret A tchr 46 Oakland h at Amherst
—Margaret A Mrs clk 1176 Main r 43 Calhoun
—Marguerite E Mrs tchr 35 Eastern av r 16 Winding la
—Marian K Mrs nurse Longmeadow r 378 Gifford
—Marjorie R Mrs clk 26 Byers r 206 Bristol
—Marshall r 1400 State
—Martha L wid Albert h 432 Main
—Mary rem to Ireland
—Mary C clk (3d fl) 120 Maple r 892 Worthington
—Mary C student r 40 Eddy
—Mary E clk 365 State r 24 John
—Mary E nurse 178 Maple r do
—Mary E nurse Mercy Hospital r 98 Phoenix ter
—Mary E Mrs checker A&PCo r 19 Cambridge
—Mary H Mrs h 107 Union
—Mary J Mrs h (19) 74 Patton
—Mary T tchr 24 Bowles pk r 19 Governor
—Mary T clk AmBCorp r 120 Everett
—Maureen Patricia nurse Mercy Hospital r do
—Maybeth socialwkr 196 Worthington h 284 Dwight st ext
—Nora M clk Springfield Tomato Co Inc 193 Chestnut and office sec (36) 1214 Main h 1043 Allen
—Norman rem to Vermont
—Norman W (Ellery L) investment sec MMLInsCo r 55 Marengo pk
—Patrick E died Feb 5 1955 age 80
—Patrick J (Hannah T) emp city h 407 Page blvd
—Paul F in USMarines r 649 Newbury
—Paul F (Marian K) clk 183 Chestnut h 378 Gifford
—Paul T student r 51 Garland
—Peter restwkr 1820 Main r 171 Chestnut
—Philibert J (Eva M) h 649 Newbury
—Philip barber 160 White h do
—Ralph C (Violet L) ordnance eng USA h (3C) 66 Longhill
—Raymond E (Emily E) platformman RyEx h 3 Winchendon
—Raymond L (Ora J) toolmkr AmBCorp h 110 Milford
—Richard F (Marjorie R) tax acct (410) 31 Elm h 206 Bristol
—Richard G (Barbara R) prin Brightwood h 266 Corcoran blvd
—Richard H Jr (Helen S) chemical eng MCCo h 26 Martel rd
—Richard F draftsman (310) 36 Court h 151 Dorset

MARTIN
—Richard W IBM opr Chicopee r 76 Orchard
—Robert (Ardith M) mach opr Windsor Locks Conn h 1294 Bay
—Robert A died July 1 1955 age 48
—Robert B (Florence) emp Municipal Water Works h 49 Fieldston
—Robert E (Mary E) dealers service rep Boston h 31 Macomber av
—Robert F (Fannie M) mgr 1407 Boston rd h 30 Jeffrey rd
—Robert F (Nancy M) trk driver 1140 Columbus av h 15 Union
—Robert F (Philomena M) r 14 Northampton av
—Robert J (Lucille A) in USAirForce h (1B) 6 Manor rd
—Robert L (Gloria T) baker's helper 297 Plainfield h 231 Commonwealth av
—Roger L insp Thompsonville Conn r 238 Pine
—Roland A mach opr HSDiv r 649 Newbury
—Roland L rem to Chicopee
—Rosalind clk MMLInsCo h (2) 895 Worthington
—Roseanna Mrs r 51 Sargeant
—Russell E (Eleanor B) trk driver 320 Columbus av h 78 Orchard
—Sally M wid Robert clk 2170 Columbus av r 137 Wellington

Martin-Senour Paints
Hall's Hardware Co Inc dealers 811 State tels RE 6-0375 RE 6-0376—See p 130

—Shirley I nurse SHosp r 76 Orchard
—Susan J Mrs died Jan 14 1956 age 80
—Therese G married William Egan rem to Presque Isle Me
—Thomas F (Mary E) pipe layer 71 Colton r 19 Cambridge
—Thomas F (Mary T) foreman Will h 40 Eeddy
—Thomas J clk A&PCo r 32 Myrtle
—Thomas J (Eudoxie J) h 80 Weymouth
—Thomas J (Eva L) laundrywkr Mercy Hospital h (7) 431 Chestnut
—Thomas J Jr (Virginia B) slsman h 66 Langdon
—Thomas K clk SHosp r 66 Langdon
—Venzil H (Evelyn J) trk driver 21 Clinton r (5) 74 Boylston
—Vincent G (Alice A) prod mgr 74 Park h at E Longmeadow
—Violet L Mrs priv sec Union Trust Co r (3C) 66 Long Hill
—W Richard (Julia C) slsman 1615 Main h 92 Euclid av
—Walter A h 892 Worthington
—Walter A Mrs (Lucille M) died Sept 14 1955 age 77
—Walter H emp 320 Parker IO r 151 Dorset
—Walter J bricklayer r 1853 Main
—Walter L (Laura M) h 69 Mohawk dr
—Warner r 192 Maple
—Wilfred L woodwkr 40 Napier r 46 Kenyon
—Wilfred L (Helen M) maintman H L Handy Co r 40 Denton cir
—William (Daisy K) pres-treas F C Taplin Co 472 Bridge h 47 Kingsley
—William G h (135) 786 State
—William J (Lucille A) sergt police h 41 Barber
—William R clk 911 Belmont av r 98 Phoenix ter
—William R (Helen C) in USAirForce r 403 Monsanto av IO
—Yvonne G Mrs h 241 Main IO
Martin's Atlantic Service Station Martin H Livingston mgr gasoline 560 State
—5 and 10 Cent Store Martin D Stryer mgr 2034 Main

MARTIN'S S & S LAUNDRY INC
Albert W Martin pres Albert L Martin treas complete laundry and dry cleaning service 84 Central tel RE 6-6030—See p 156

Martinat Edward J (Annette M) foreman WSpfd h 40 Maebeth
Martindale Julian T (Ingeborg B) clk Titeflex Inc h 95 Middlesex
Martineau Horace W (Mary A) dentist (1-2) 165 Boston rd h 82 Green la
—Horace W Jr in USAirForce r 82 Green la
—Janet M fashion designer NY r 82 Green la
—John P (Lucille A) bdg contr 41 Upton h do
—Martha D wid George F h 106 Euclid av
—Rosario (Solange) mason's helper Longmeadow h 31 Worcester
—Walter (Dorothy B) slsman WSpfd and janitor 26 High h (1) do
Martinelli Clelia wid Joseph C h 653 Belmont av
—Eleanor P Mrs clk TravInsCo r (5) 747 Columbus av

FRIGIDAIRE Household Appliances
New England Jobbers for Washing Machine Parts
Service Dept. and Show Room: 48 DWIGHT ST. TELEPHONE RE 7-4741
C. J. Roberts Engineering Company

REAL ESTATE RENTALS APPRAISALS
A. C. WHITE, JR., REALTOR
496 Bridge Street Telephone RE 2-5109
INSURANCE PROPERTY MANAGEMENT MORTGAGE LOANS

GENERAL INSURANCE MacDONALD & JOHNSON, Inc. (607-608-609-610) 1387 MAIN STREET TELEPHONE RE 6-5461

Phones RE 9-9639 RE 2-1057 SAPELLI CONSTRUCTION CO., INC. 530 ST. JAMES AVENUE Contractors - Masons Carpenters - Builders

MARTINELLI
—Henry C (Sarah) pres John Martinelli Inc 1794 Columbus av h 86 Perkins
—Henry C Jr in USAirForce r 86 Perkins
—Irene M wid John C h 27 Somerset
—John Inc Henry C Martinelli pres Harry R Sanofsky treas fruit 1794 Columbus av
—Joseph (Lena) foreman 312 Birnie av h 303 do
—Joseph A (Elinor P) elec's helper 15 Mill h (5) 747 Columbus av
—Louis E (Julia K) plastic mfr Ludlow h 53 Fallston
—May T Mrs h 97 Bellevue av
—Peter A (Charlotte I) carp h 16 Crane
—S Thomas (Patricia) lwyr (202) 1200 Main h at Northampton
Martinello Anthony P (Ruby J) grinder 1490 Main h 115 Butler
Martinero Esaura clk 476 Oak IO h at Ludlow
Martini Joseph (Mary) emp city h 57 Clantoy
Martinmianakis Antonio grinder MDFCo r 130 Lancashire rd
—Marcus G (Archondoula) h 130 Lancashire rd
Martino Carmelo T (Elena S) (Nellie's Lunch) 517 Main and policeman h 457 Goodwin IO
—Michael A (Lena J) acct foreman 18 Park h 47 Home
—Pasquale mail carrier PO r 51 Westminster
Martins Antonio (Eunice M) boxmkr WSpfd h 20 Berkshire IO
—Cyril P (Bessie N) waiter The Highland Hotel h 29 Spring
—Cut Rate Store (Charles Novick and Mrs Margaret Stryer) variety store 1802 Main
—Dolores C clk 115 Dwight h at Ludlow
—Miguel (Ruth G) grinder CVMfgCo h 127 Layzon Brothers rd IO
Martone Albert A (Ruth E) rem to Agawam
—Andrew H (Ida) shoe repr 778½ State h 58 Crown
—Anthony M (Leah L) finisher WSpfd h 16 Pilgrim rd
—Bros Ralph R Martone pres Victor A Martone treas gasoline 160 Taylor
—Eunice J underwriter AetnaC&SCo r 105 High
—G Robert (E Jeannette) letter carrier h (8) 105 High
—Guy A r 58 Crown
—Mario r 58 Crown
—Pasquale (Louisa) h 323 Orange
—Ralph R (Yolanda E) pres Martone Bros Inc 160 Taylor h 59 Derryfield av
—Victor A (Frances A) treas Martone Bros Inc 160 Taylor h 63 Pine Acre rd
Martucci Anthony (Viola S) crayonmkr MBCo h 718 Bradley rd
Marturano Domenico A died July 31 1955 age 70
Marty Chester (Louise E) IBM opr 115 Dwight h 26 Manor rd
Martyn Charles P (Winifred A) pres Gateway Construction Co pres Gateway Apartments Inc and pres Gateway Stores Inc 1150 Wilbraham rd h at Longmeadow
—Winifred A Mrs treas Gateway Stores Inc treas Gateway Construction Co and treas Gateway Apartments Inc 1150 Wilbraham rd h at Longmeadow
Martyny Charles h 63 Kirby
—Earle D (June B) rifler USA h 90 Birchland av
—June B Mrs typist SOD r 90 Birchland av
—Louis (Dorothy) printer emp 329 Dwight h 96 Grenada ter
Maruca Annabelle T clk Third Nat Bank & Trust Co r 67 Eloise
—Anthony F (Dorothy E) supv USA h (6) 11 Armory
—Anthony P apprentice draftsman E Hartford Conn r 67 Eloise
—Carmella M wid Pietro J h 88 Acushnet av
—Daniel P (Florence E) cabinetmkr Holyoke h 20 Manhattan
—Dorothy E Mrs office sec (708) 1387 Main r (6) 11 Armory
—James V clk 33 Morris r 67 Eloise
—John A (Erika E) insp SOD h 55 Venture dr
—Joseph A (Helen R) foreman city h 67 Eloise
—Joseph A Jr trk driver 136 Nursery r 67 Eloise
—Joseph A Jr (Rita A) clk 899 Main h at W Springfield
—Joseph G (Josephine) (Winchester Auto School) 258 Oakland r 1778 Parker
—Leo T Jr in USArmy r 18 Atwood pl
—Leo T (Pauline E) mech Titeflex Inc h 208 Edendale
—Mary wid Frank winder Westinghouse h 44 Manhattan
—Peter (Rose M) cleaner Westinghouse h 240 Tyler
—Rose M Mrs 184 Mill h 28 Union
—Roseann registrar Hampden Council Boy Scouts of America 134 Chestnut r 208 Edendale

MARUCA
—Santa (Rose M) clk Westfield h 28 Union
—Virginia clk Westinghouse r 44 Manhattan
Marucca David (Rita) emp city h 21 Wendell pl
Maruco Rose Mrs h 293 Tyler
Marussich Mary A Mrs h 93 Stuart
Maruszczak Daniel J eng Westfield r 409 Franklin
—John S polisher USA h 409 Franklin
—Violet B Mrs office mgr 1563 Main r 126 Stockman
Marut Stanley J (Genevieve E) adjuster Hartford Conn h 62 Crane
Marvici Frank D (Pasqualena) emp G&BMfgCo r 29 Monroe
—Pasquale F (Peggy L) mach WSpfd h 115 Orchard
Marvin Grace L G wid Norman E h 2455 Main
—Roy W (Ashley Ribbon Co) 19 Rutland h 111 Dickinson
Marx Augusta wid Daniel r (2) 226 Pearl
—Edward J (Claire) h 52 Glen Oak dr
—Harriet M wid Sydney clk AmBCorp h (3) 18 Hancock
—Helmut (Rose) cutter (413) 29 Worthington h (2) 226 Pearl
Mary Ann Dairy Bar Inc Andon A Meregian pres Kazar M Meregian sec Nishan Meregian treas 1218 State
—Ellen Beauty Salon (Mary E Sears) 602 Carew
Maryland Casualty Company Harold C Sigda mgr (214) 293 Bridge
Marymont Jesse H (Marion S) asst gen mgr 93 Orleans h at Amherst
Maryott Alfred J Jr clk MMLInsCo r 21 Pomona
Marzal Ann A wid Anthony rem to Chicopee
Marzano Frank (Elvira M) h 209 Westford cir
—Frank M coml artist emp 1330 Main r 209 Westford cir
—Salvatore (Mary P) constrwkr (2d fl) 20 Dwight h 15 Malden
—Salvatore Jr (Carmella) emp CVMfgCo h 443 Walnut
—Vincenzo (Josephine) emp MDFCo h 147 Cedar
Masajada Dorothy J office sec MCCo r 32 Cherrelyn
—Frank J (Jennie D) trk driver WSpfd h 32 Cherrelyn
—Jennie D Mrs tel opr TelCo r 32 Cherrelyn
Mascaro Anthony r 738 Boston rd
—Anthony N mech 356 Walnut r 354 do
—Antonio (Gladys C) tester Indian Sales Corp h 97 Andrew
—Antonio (Josephine R) cafe 750-752 Boston rd h 762 do
—Frank J (Mary F) slsman McKesson & Robbins Inc h 42 Ruskin
—Frank J (Peggy E) painter h 358 Walnut
—George (Frances) oiler AmBCorp h 29 Manhattan
—Ida Mrs h 56 Eleanor rd
—Isabella Mrs gasoline 354-356 Walnut h 354 do
—John mach opr AmBCorp r 1036 Main
—John J assembler E Longmeadow r 29 Manhattan
—Joseph J (Theresa M) (Mascaro's Florist) 513 Belmont av h at E Longmeadow
—Joseph R (Beatrice R) elec VNInc h 831 White
—Joseph T (Rose J) emp G&BMfgCo h 47 Marble
—Josephine M wid Frank gasoline 738 Boston rd h do
—Michael J (Lois F) mach opr Chicopee h 738 Boston rd
—Pasqualina A married Norman C Rivest
—Peter (Shirley E) mason r 284 Denver
—Peter G (Helen C) bartender 750 Boston rd h 80 Wallace
Mascaro's Florist (Joseph J Mascaro) florist 513 Belmont av
Mascia Lolly waitress 140 Chestnut h at Chicopee Falls
Mascioni Mary Lou clk Third Nat Bank and Trust Co of Spfd 1391 Main h at W Springfield
Masciotra Alfonsina wid Salvatore r 57 Fremont
—Antonio (Eleanor L) elec E Longmeadow h 35 Fisher
—Antonio (Serafina) coremkr 9 Roseland h 57 Fremont
—Giuseppe (Merseda) emp city h 278 Commonwealth av
—Joseph emp 1123 State r 278 Commonwealth av
—Joseph A (Elinor L) mech 354 Columbus av h 121 Northampton av
—Michael A (Louise M) (Art Cleaners & Dyers) 180 Orange h 57 Fremont
Masciocchi Robert Rev asst pastor Our Lady of Mount Carmel Roman Catholic Church r 123 William
Mascitti Sebastiano (Alfonsina F) molder 262 Liberty h 54 Bernard
Mascola Arnold F (Louise M) tool opr CFalls h 139 Bond
—Fred A (Lucy M) emp city h 147 Cloran

MASCOLA
—Peter E (Evelyn M) printer 29 Worthington h 441 White
Mascolino Paul J (Margaret M) postal trans clk h 73 Francis
Mascolo Dominic (Shirley M) mach HSDiv h 38 Applewood pl
Masdea Joseph (Elisa A) plumber h 13 Smith
Masem Matthew C (Nancy) capt USA h 10B Armory sq
Mashatare Alexina wid John r 1424 Plumtree rd
Mashinsky George W (Rose M) shipping clk Chicopee h 3217 Main
Masi Alfred mason r 181 Pendleton av
—Dante O (Amelia J) repairman TelCo h 22 Piney pl
—Flaminio (Ersilia) mason h 181 Pendleton av
Masiak Anna clk Holyoke r 17 Hampden IO
Masiero Joseph T (Catherine T) shipper Liberty Bakeries h 32 Richelieu
Masiuk John (Stella S) rem to Ludlow
—Steven (Emily S) rem to Chicopee
Maskel Sara Mrs sub tchr h 133 Ellsworth av
Masko John J clk AmBCorp r 121 Mooreland
—Mary wid Frank A h 121 Mooreland
Maslak Joseph S (Janet M) shipping clk 101 Taylor h at CFalls
—Stanley P associate supv 1250 State h at CFalls
Maslanka E Daniel (Phyllis M) acct CFalls h 36 Carlisle
—Janet x-ray tech Wesson Memorial Hospital r do
Masloski Anita T rem to WSpfd
Masloski Anna L Mrs mgr 1807 Main r 60 Lowell
—Anthony P (Anna L) tiremkr USRCo h 60 Lowell
—Anthony P Jr rem to Agawam
Moslov Alexander (Maria) mach Agawam r 210 Pine
Maslowski Magdalina K Mrs emp 339 Boston rd h 25 Daniel IO
—Michael r 1400 State
—Michael R painter Ludlow r 18 Pemaquid IO
—Steven W (Muriel A) supv USA h at Westfield
Maso Carmela wid Samuel r 41 Cherry
—Frank (Frances) constrwkr h 1073 Columbus av
Masoian John H slsman 600 Liberty r 404 Armory
—Margaret tel opr TelCo r 404 Armory
—Mary leatherwkr 93 Orleans r 404 Armory
—Siranoush wid John h 404 Armory
Mason Adolph (Kathryn M) baker A&PCo h 104 Central
—Albert J (Maude) trk driver 73 State h at Agawam
—Alden A (Alma K) auditor 70 Chestnut h 198 Emerson
—Alfred E cutter Chicopee h 40 Bancroft
—Alfred E (Josephine E) painter 123 Orange h do
—Alma K Mrs clk Spfd Nat Bank r 198 Emerson
—Anders G (Magda P) welder Westinghouse h 32 Kingston IO
—Anna B wid Frank B died Nov 14 1955 age 95
—Archie J barber 1979 Main h 32 Sterling
—Audrey G bkkpr 274 Plainfield r 86 Orange
—Auto Parts (Morris E Mason) 17 Morgan
—Barbara J clk MMLInsCo r (11) 16 Montpelier
—Betty E clk 17 Morgan r do
—Beverly H student r 17 Morgan
—Bridget T wid Eugene A h 33 Leslie
—Burton D (Ann M) with Mason Auto Parts 17 Morgan h 103 Redden
—Clarence A h 280 Bay
—Donald r 1400 State
—Donald S h 206 High
—Doris M priv sec USEnvCo r 24 York
—Dorothy S Mrs tel opr TelCo h 31 Wilmont
—Dwight restwkr r 1976 Main
—Elizabeth r 43 Dunmoreland
—Elizabeth r 14 Northampton av
—Ernest W supply clk SF&MInsCo r 47 Mulberry
—Evelyn I wid Edward h 152 Quincy
—Everette S carp r 29 Eddywood
—Frederick L (Violet R) driver slsman h 41 Mooreland
—George r 1400 State
—George F r 1400 State
—Gladys A h 222 Wilbraham rd
—Helen r 471 Chestnut
—Helen F wid Ralph W (Bookshop Restaurant) 77 Market r 86 Osborne ter
—Henry rugwkr Thompsonville Conn r 15 Lyman
—Ivan (Patricia M) trk driver Thompsonville Conn h 121 Princeton
—Ivan A (Helen I) mech 220 Sharon h 639 White
—Jack F (Beatrice H) in USAirForce h (4) 52 Avon pl
—Jane K wid William T r 471 Chestnut
—Joan A clk (3d fl) 130 Maple h at WSpfd
—Joan A shopper 1477 Main h at WSpfd
—John student r 32 Kingston IO
—John A (Theresa M) firefighter SFD h 81 Saratoga
—Joseph S (Pauline B) typist USA h at Westfield
—Josephine D h 155 Belmont av

See DEVENS REALTY CO. 31 ELM STREET TEL. RE 9-1513 FOR A HOME OR MORTGAGE LOAN

1490 MAIN ST. **SPRINGFIELD FINANCE CO., INC.** Tel.
General Loans — Springfield Acceptance Co. — Auto Financing RE 4-3193

—Julia r 132 Pendleton av
—Karl student r 32 Kingston IO
—Lavie A r 40 Congress
—Lawrence A (Barbara L) slsman 87 Albany h 97 Wilbraham rd
—Leon (Nancy) housewkr h 145 Monroe
—Leslie B (Alice E) v pres Spfd Millwork Co 177 Page blvd h 9 Acrebrook rd
—Lewis C (Marion E) h 86 Orange
—Longin E (Eleanor K) dropforger 70 Storms ct h 20 Tourigny
—Louise J Mrs h 73 Edgewood
—Lovinski H (Virginia M) clk Windsor Locks Conn h 133 MassAv
—M Henry (Vaneta Z) h (204) 116 Federal
—Magda P Mrs title examiner (523) 1200 Main r 32 Kingston IO
—Merle C (Dora R) grinder PM&GCo h 334 Liberty
—Morris E (Pearl Y) (Mason Auto Parts) 17 Morgan h do
—Orville D (Helen E) h 24 York
—Patricia A clk 85 Chestnut h at Hatfield
—Patricia M Mrs bkkpr 1351 Main r 121 Princeton
—Paul window cleaner 72 Worthington r 43 John
—Paul H caretaker 280 Bay r do
—Paul R (Ola A) r 582 Union
—Pauline E office sec (501) 44 Vernon h 274 Locust
—Raymond A (Alice) maintman 73 State h at WSpfd
—Raymond A (Bertha E) supv USA h 170 Acrebrook rd
—Richard E draftsman SETCo r 294 St James av
—Richard K (Barbara B) eng HSDiv h 73 Bloomfield
—Richard K (Kathleen H) asst sls mgr 74 Park h 196 Arcadia blvd
—Robert H apprentice serviceman 19 Catharine r 639 White
—Robert L (Madelyn E) assembler HSDiv h 83 Pearl
—Robert W (Barbara J) tile mech 354 Columbus av h (11) 16 Montpelier
—Ruth M counselor 479 Chestnut r 33 Leslie
—Ruth M h 116 Florence
—Stanley E (Mabel B) special delivery messenger PO h 163 Powell av
—Stanley R (Clara D sls mgr 134 Cass h 29 Eddywood
—Thaddeus (Margaret G) oiler USRCo h 88 Catharine
—Violet R clk 1295 State r inq do
—Walter H (Josephine F) timestudy eng Westinghouse h 51 Victoria
—Warren E (Jeannette A) insption specialist USA h at CFalls
—William (Edith K) asst elec SHosp h 720 Wilbraham rd
Masonet Joseph r 2167 Main
Masonic Building Assn of Indian Orchard 149 Berkshire IO
—Esoteric Lodge AF&AM Malcolm F Williams sec 339 State
—Hall 149 Berkshire IO
—Temple 339 State
Masque John (Ella C) ticket seller B&A r 47 Parkside
—Samuel h 47 Parkside
Mass Marine Shell Service (Arthur W Plass) gasoline 1233 State
—Motors (Jack Cirillo) gasoline 160 Magazine
Massa Edmund J (Sally Ann) eng USA h at W Springfield
—Luigi r 1400 State
Massachusetts Bonding & Insurance Co Thomas J Shea claims mgr (209) 83 State
—Bonding & Insurance Co health accident and hospitalization depts John B Murray Jr mgr (305-307) 1694 Main

MASSACHUSETTS COMMONWEALTH OF

Bureau of Old Age Assistance 621 Worthington
Dept of Education Div of Immigration and Americanization (541) 196 Worthington
Dept of Education Div of University Extension Ursula K Toomey supv (209) 145 State
Dept of Education of Vocational Rehabilitation Thomas F Donnellan dist supv (209) 145 State
Dept of Labor and Industries Div of Industrial Safety (535) 196 Worthington
Dept of Labor and Industries Div of Minimum Wage (445) 196 Worthington
Dept of Public Safety (612) 95 State
Dept of Public Welfare (918) 95 State
Div of Employment Security Thomas P Dolan mgr 282 Dwight
Div of Employment Security Field Service (7-9) 1660 Main
Income Tax Bureau Joseph T Weldon asst dir (542-546) 196 Worthington

MASSACHUSETTS COMMONWEALTH OF—continued

Inspector of Boilers and Examiners of Engineers and Firemen (612) 95 State
Inspector of Public Buildings (612) 95 State
National Guard—
  A Company 29 Howard
  D Company 29 Howard
  First Battalion Headquarters Company 29 Howard
  Heavy Mortar Company 29 Howard
  Medical Company 29 Howard
  104th Infantry Headquarters Co 29 Howard
  104th Infantry Regimental Headquarters 29 Howard
  Service Company 29 Howard
  Veterans Unit 44 (3d fl) 68 Court
Public Utilities Commercial Motor Vehicle Div (539) 196 Worthington
Registry of Motor Vehicles Henry F Foran hearings officer 36 Dwight and 37 New Dwight
State Boxing Commissioner (612) 95 State
State Detective (612) 95 State
State Fire Inspector (612) 95 State
Turnpike Authority Wilfred Paul asst right of way eng (basement floor) 310 State
Workshop for the Blind Charles R Cowles mgr 59 Howard
Massachusetts Heart Association Western Chapter Marion A Lawton chapter executive (305) 26 Vernon
—Hospital Service Inc Fausten Newhall office mgr (325) 130 Maple

MASSACHUSETTS MUTUAL LIFE INSURANCE COMPANY

EXECUTIVE OFFICERS
LELAND J KALMBACH pres
CHESTER O FISCHER v pres
RICHARD C GUEST v pres
CHARLES H SCHAAFF v pres
HOMER N CHAPIN v pres
MICHAEL MARCHESE v pres
RAYMOND M COLTON v pres and financial sec
BERT MOUNT v pres
CHARLES G HILL v pres
ROWLAND H LONG gen counsel
LOUIS LEVINSON actuary
HOWARD B BROWN chief medical director
KENNETH W PERRY 2d v pres
JOHN R SIMPSON JR 2d v pres
HARRISON B CLAPP sec

HOME OFFICE
1295 STATE
LITCHARD & COOK GENERAL AGENTS
(503) 1200 MAIN
—See insert opp name Alphabetical Directory

MASSACHUSETTS MUTUAL LIFE INSURANCE COMPANY

Litchard & Cook general agents (503) 1200 Main —See insert opp name Alphabetical Directory
—Paint Co (Fred E Skoler) 15 Taylor
—Shoe Repair (Averardo M Rovatti) 670 Main
—Society for the Prevention of Cruelty to Animals James V Leyden mgr 53-57 Bliss
—Society for the Prevention of Cruelty to Children 184 Mill
—Wholesale Drug Co Selden E Goldstein pres Herbert M Goldstein treas 162 Page blvd
Massaro Anthony R (Mary A) clk PO h 78 Edmund Wynne cir
—Joseph Rev r 302 Maple
Massasoit Bdg 496 Bridge and 1676-1708 Main entrance 1694 do
—Cafe Inc Ciriaco Sibilia pres-treas 146 Rifle
—Cigar Co (John M Ward) 513 Main

MASSASOIT ENGRAVING CO THE

Henry W Plate pres Theodore N Garrison v pres Courtland L Kites sec Charles H Young treas "Let Us Picture Your Product" photo engravers graphic arts modern reproduction (26) 77 Worthington —See p 206
—Laundry & Linen Supply Co Inc 21-25 Clinton

—Products Co Erling C Benson mgr cleaning compounds (516) 1537 Main
—Trading Co (Herman A and Hayes N Rickless) upholstering supplies 71 Sharon
Masse Eileen C wid Armand J r 244 Pearl
—Ernest r 266 King
—Eugene mach opr MBCo r 46 School
—Lionel A (Delia M) h 140 Bristol
—Roland O (Jean F) insp USA h 16 Lionel Benoit rd
Masseau Louis emp MCCo r 73 Oak IO
Massee Bruce C (Katheryn E) installer TelCo h 129 Willowbrook dr
—Jerome L (Joan R) in USNavy r 1640 Plumtree rd
—Kathryn E Mrs nurse SHosp r 129 Willowbrook dr
—Logan J (Hope S) asst sec Massachusetts Mutual Life Ins Co 1295 State h 1640 Plumtree rd
Massenburg John C car washer 603 Columbus av r 95 Montrose
—Walter B asst dept mgr Westinghouse h 105 School
—Walter B Mrs (Martha R) died Sept 24 1955 age 44
Massey Alice Mrs clk USA r 76 Benton
—Beatrice F Mrs tchr dancing emp 1441 White r 36 Alberta
—Clarence J (Helen I) assembler Westinghouse h 3052 Main
—Earl T (Alice K) fireman USA h 76 Benton
—Elijah (Ruth E) in USAirForce h 154 Quincy
—Frank G (Beatrice F) office supv SGLCo h 36 Alberta
—Glada C wid Alonzo W r 91 Norfolk
—Julia E wid John B) married Charles R Murray
—Robert J trk driver 29 Logan r 3052 Main
Massidda William R (Mary K) field trainee MMLInsCo h 242 Central
Massif Norman N (Beverlee J h 53 Pineview dr
Massimiliano Bellame (Ilma) carp h (6) 10 Rutledge av
Massola Louis E (Lusina P) h 36 Gordon
—Louis E Jr office clk Agawam r 36 Gordon
Mastalerz Albert J (Sophia A) elev opr WSpfd h 395 Worcester IO
—Dorothy G Mrs floorwoman LaTrique Brassieres r 171 Worcester IO
—Edwin S (Barbara A) rem to S Yarmouth
—Emily J married Joseph Gorniez rem to Hartford Conn
—Franciszka wid Michael h 38 Goodwin IO
—Frank A (Mary) mach Agawam r 38 Goodwin IO
—John J (Helen A) carp emp 67 Boylston h 140 Everett
—John M (Julia M) molder CVMfgCo h 21 Kopernik IO
—Joseph plasticwkr MCCo r 395 Worcester IO
—Michael (Antonina) h 223 Parker IO
—Mitchell A (Helen) mach opr LM&SCo h 16 Falmouth IO
—Mitchell A (Stella A) gen foreman VNCo h 68 Groveland
—Stanley F (Dorothy G dyer Thal Dyeing Co h 171 Worcester IO
—Stanley J (Mary U) maintman Westinghouse h 82 Silver
—Thaddeus F (Helena P) shipper LM&SCo h 347 Main IO

Master Kraft Oil Burners

Better Heat Inc authorized sales and service 52 Belle tel RE 3-2178—See p 195
Masterman Arthur died Sept 10 1955 age 79
Masters Elmer E (Catherine G) plastics opr MCCo h 18 Warrenton
—Eva M wid William C h 199 MassAv
—James J pres Springfield Spring Corporation 654 Carew h at Thompsonville Conn
Masterson Charles F (Florence E) paint rep Boston h 947 Sumner av
—Charles F Jr in USNavy r 947 Sumner av
—Edmund F (Mary H) eng B&M h 168 Ellsworth av
—Elizabeth clk 29 Worthington h 93 Federal
—Genevieve C student r 947 Sumner av
—Irene nurse Denver Colo r 947 Sumner av
—Mary Grace married Richard Frederick rem to Chicopee
—Peter F (Marguerite L) in USAirForce h (1B) 69 Manor rd
Mastey Andrew J (Nellie C) investigator 1387 Main h 33 Newland
—Nellie C Mrs slswoman 1454 Main r 33 Newland
—Richard E (Claire E) painter h 439 Franklin
—Robert A in USArmy r 33 Newland
Mastrangelo Donald student r 53 Nursery
—Eleanor M tchr 53 Elliot r 85 Knox
—Frank R (Clementina P) cribber USA h 42 Fremont

BRADFORD W. LEETE - Complete Insurance Service
ROOM 320, 293 BRIDGE STREET TELEPHONE REPUBLIC 3-0050

PUNDERSON COAL CO. OIL — COAL — COKE
MOBILHEAT OIL BURNERS
29 LOGAN and (409) 145 STATE Tel. RE 4-5631

FIELD, EDDY & BULKLEY INSURANCE
1200 MAIN STREET PHONE RE 4-1112
Policies of Every Kind in All the Best Companies

TELEPHONE RE 3-5174 SPRINGFIELD
G-W GRAHAM-WALLENGREN FUNERAL HOME
619 STATE STREET SPRINGFIELD

MASTRANGELO
—Joseph A (Ercilera) h 53 Nursery
—Loretta A tchr Somers Conn r 17 Chilson
—Lydia A benchwkr AmBCorp r 17 Chilson
—Ralph (Adeline) h 17 Chilson
—Rena M clk MMLInsCo r 17 Chilson
—Richard trk driver 103 Nursery r 53 do
—Ulisse A (Marie D) shoe repr 3136 Main h 85 Knox
—Vincent J (April C) TV tech 144 Chestnut h 61 Nursery
Mastroianni Albert J (Mary R) insp 340 Main h 51 Acushnet av
—Albert L (Victoria E) lwyr (550) 31 Elm and (550) 94 State h 137 Fort Pleasant av
—Albert P (Julia M) h 91 Andrew
—Andrew J (Alice C) baker emp 1338 Main h 10 Ridgewood pl
—Antonio (Cherie A) mason h 90 Duryea
—Carmino G (Louise M) (Pine Point Greenhouse) 28 Berkshire av h 30 do
—Concetta C wid Nichola h 137 Fort Pleasant av
—Daniel student r 102 Breckwood blvd
—Dominic N (Loretta M) insp CFalls h 43 Wilmont
—Geneva Mrs teller Spfd Safe Deposit & Trust Co h 21 Oswego
—Jennie wid Raffaele h 94 Duryea
—John r 137 Fort Pleasant av
—John A (Margaret M) (Mastroianni's Service Station) 731 Liberty h 43 Littleton
—Joseph (Marianna) with East Springfield Flower Shop & Greenhouses 548 Page blvd h 556 do
—Joseph A (Claire G) setupman Chicopee h 26 St James cir
—Louise M Mrs (Pine Point Greenhouse) 28 Berkshire av r 30 do
—Luca (Carmela) assembler Westinghouse h 148 Monrovia
—Marianna Mrs (East Springfield Flower Shop & Greenhouses) 548 Page blvd r 556 do
—Mary R Mrs office mgr 340 Main r 51 Acushnet av
—Michael J (Frances L) mach B&A h 220 Orange
—Nicholas J gardener Park Dept r 51 Acushnet av
—Pasquale h 51 Acushnet av
—Pasquale A (Josephine E) toolmkr 572 St James av h 102 Breckwood blvd
—Raffaele died May 19 1955 age 73
—Robert M (Theresa A) apprentice toolmkr USA h 65 Los Angeles
—Rose M clk Spfd Institution for Savings r 137 Fort Pleasant av
Mastroianni's Service Station (John A Mastroianni) gasoline 731 Liberty
Mastromatteo Frances clk The Third Nat Bank & Trust Co 1391 Main h at WSpfd
Mastronardi John (Mary) landscape gardener 379 Allen h do
—Michael J student r 379 Allen
—Vincent F (Pearl A) landscape gardener 385 Allen h do
Mastroni Frank (Lucille) chief eng Westfield h 333 Commonwealth av
Mastroyianis James J (Leona) stock clk Westinghouse h 17 Plymouth
Masucci Angelo M died Jan 15 1956 age 71
—Frank H (Genevieve L) prod supv Westinghouse h 43 Dorne
—Joseph T (Wanda A) investigation supv (416) 436 Dwight h at Agawam
Masuck Anthony (Mary) civil eng city h 128 Prospect
—Beatrice L Mrs clk (245) 196 Worthington r 130 Prospect
—Fred (Anna) emp city h 128 Prospect
—Fred Jr (Beatrice L) ins agt 145 State h 130 Prospect
—Joseph in USArmy r 128 Prospect
Masulis George A (Helen E) slsman end Plainfield h at Ludlow
Masure Jane B office sec 37 Chestnut h at Feeding Hills
—Myrle T (Doris L) slsman 1208 Main h at Feeding Hills
Masztal Joseph (Marjorie W) emp USA h 182 Pasco rd IO
Matassa Gordon (Angela M) in USAirForce h (2B) 304 Union
Matatall Richard L (Lillian G) supt Chicopee h 42 Methuen
Matchett Betty-Anne married Robert E Lee
—George sta fireman 23 Emery h 255 College
—William J (Loretta F) foreman Waterbury Conn h 520 Dutchess
Mateer Henry h 13 Whiting
Mateja Frank (Anna) watchman MDFCo h 18 Butler
Matejczyk Anthony J wire photo opr 32 Cypress r (5) 75 Alexander
—Anthony J insp AmBCorp r 295 Franklin
—Jozef (Victoria C) h 295 Franklin
—Julianne F Mrs emp PPCo h (5) 75 Alexander
Matera Joan E Mrs nurse Mercy Hospital r do
—Sandra M nurse Mercy Hospital r do

Materials Service Inc
(owned and operated by Roncari Bros) trap rock bank run and processed gravel office 558 Elm Windsor Locks tel Windsor Locks NA 3-3381 yard S Granby tel OLdfield 5-2513—See p 104
Maternity Apparel Shop (Mrs Rose Mirkin) 1655 Main
—Shop Mrs Ruth G Dunn mgr women's wear 32 Vernon
Mather Charles W (Carolyn) ins adjuster (1101) 95 State h at Westfield
—Cotton A (Minnie E) r 30 Seymour av
—Doreen clk DMCo r (9) 266 Pearl
—Horace V (Rose M) wire opr CBWWks h (9) 266 Pearl
—Richard B (Merle L) prin Bolton Conn h 80 Rochelle
Mathers Anna L slswoman 29 Ingersoll Grove r 25 Kimberly av
—Elizabeth E r 25 Kimberly av
—Harry W sls rep NY h 25 Kimberly av
Matheson George M (Helen M) maintman 25 Willow h 230 Eastern av
—Helen M Mrs office nurse (1) 20 Maple r 230 Eastern av
—John (Joyce) youth dir Westover h 57 Warner
Mathews Anastasios M (Rebecca) restwkr Holyoke h 85 Thompson
—Catharine wid Michael r 85 Thompson
—Emmanuel M (Bessie E) mgr Holyoke h 1128 State
—Frederick A (Florence I) foreman 78 Hillman h at Somers Conn
—Iantha Mrs janitor 1548 Main r 426 Eastern av
—Milton M (Iantha) mech Westover h 426 Eastern av
—Paul J (Ruth I) eng USRCo h 48 Chilson
—William M (Lovonia) h 77 Franklin
—see Matthews
Mathewson Doris E steno (411) 146 Chestnut h at CFalls
Mathias Edgar F (Yvonne M) partsman 135 Hickory h 153 Mary Coburn rd
—Edgar F Jr r 153 Mary Coburn rd
—Homer M upholsterer r 135 Albemarle
—Jane D clk MMLInsCo r 153 Mary Coburn rd
—Lillie M wid Peter J r 123 Waldorf
—Madeline A wid Nelson H acct Westinghouse r 372 El Paso
—William F dept mgr 35 State h at WSpfd
Mathieson William died Aug 4 1955 age 83
Mathieu Anna R wid Arthur J r 140 Wellington
—Ernest J mach VNInc r (4) 765 Main
—George L (Irene L) lithographer Holyoke h 36 Bither
—Irene L Mrs clk Mabel Sistaire Inc 143 State r 36 Bither
—Joseph A (Yvonne H) tire builder USRCo h 25 Pondview dr
—Leo J (Irene R) guard (209) 44 Vernon h (4) 765 Main
—Leonel asst mgr 8 Lyman r 140 Wellington
—Louis P (Evangeline C) mason h 9 Grant
—Omer A (Martha G) mounter (412) 1490 Main h 159 Lancashire rd
—Rose A wid Frank emp 16 Pynchon h 13 Ringgold
Mathisen Frederick A (Beatrice B) foreman MCCo h 106 Worcester IO
—Jean A clk CVMfgCo r 106 Worcester IO
—John A in USMarines r 106 Worcester IO
Mathison Archibald R (Grace Y) millwright Decker Lumber Co h 37 Sunapee
—Evelyn B Mrs key punch opr SF&MInsCo r 229 Chalmers
—Grace Y Mrs clk 101 Taylor r 37 Sunapee
—Leonard A (Ruth M) setupman USEnvCo h 126 Hastings
—Morris R h (6) 70 Worthington
—Raymond L (Ethel M) tool designer Westinghouse h 80 Roosevelt av
—Ruth M Mrs clk (319) 36 Court r 126 Hastings
—Stanley C (Evelyn B) teller WSpfd h 229 Chalmers
Matlock Carrie B wid Shirley T housewkr h 69 Nelson av
Matola Charles mach opr USA r 38 Westminster
Matosky Joseph emp USEnvCo r 837 Main
—Joseph M Jr (Joyce M) mach adjuster USEnvCo h 71 Dale
—Joyce M Mrs typist 85 Oakland h 20 Johnson
—Walter W (Henrietta M) dist mgr 100 Chestnut h 88 Genesee
Matrango Anthony F (Josephine J) polisher USA h 51 Rutledge av
—Antonio (Mary) emp GBCo h 49 Rutledge av
—Frank tchr N Adams r 49 Rutledge av
—Rose M comptometer opr VNInc r 49 Rutledge av
Matrigalli Amedeo (Philomina) emp city h 236 Tyler
Matroni Barbara M clk MMLInsCo r 37 Alberta
—Harold R student r 64 Morris
—Harry R pres-treas Harry's Battery Service Inc 1027 Columbus av r 64 Morris
—James (Eleanor) variety store 886 State h at W Springfield
—John E (Florence O) sec Harry's Battery Service Inc 1027 Columbus av h 111 Daviston
—John R labwkr E Hartford Conn r 111 Daviston

MATRONI
—Matthew F (Blanche E) serviceman 1027 Columbus av h 37 Alberta
—Shirley bkkpr VNCo r 111 Daviston
Matros Arthur E (Gladys M) mach opr CVMfgCo h (2B) 58 Manor rd
Matschkaijan Walter (Barbara) baker GBCo h 18 Osgood
Matson Einar A (Ethel S) supt SRCo h 196 Marsden
—Gertrude M nurse emp (215) 146 Chestnut r 196 Marsden
Matt's Parking (Martino Naglieri) 32 Fort and 25 Hampden
Matte Edward A (Anita R) painter h 74 Warrenton
—Marlene J clk 85 Chestnut h at WSpfd
—Nelson (Irene M) h (6) 7 Marble
—Wilfred Jr (Eva) toolmkr E Hartford Conn h 1029 Sumner av
Mattei Annie R wid Peter h 240 Pendleton av
—Joseph A (Theresa M) landscape contr 328 Eastern av h do
Mattenson Frank A (Mina) insp MDFCo h 86 Gardner
Matteson John L (Mabel G) foreman 595 Main h 33 Crown
Matteucci Jeanette B married George Anton
—Silvano (Jean V) (Silvano's Restaurant) 680 Worthington h do
Matthess Albert K (Martha K) floorman 355 Chestnut h 15 Bryant
—Charlotte H Mrs office sec (1125) 95 State h at CFalls
—Karl G (Doris C) dist mgr 355 Chestnut h 94 Denver
—Kurt F underwriter 1250 State h at CFalls
—Richard A (Shirley J) assembler PMachCo h 103 Wilbraham av
Matthew Arthur r 25 Mattoon
—James died May 21 1955 age 71
—James R (Bernice S) supv MCCo h 46 Hobson
—Maude S wid James h 29 Hobson
—Norman pres Monsanto Plastics Credit Union 812 Monsanto av IO h at E Longmeadow
—Victor E (Irene E) janitor 69 Wilbraham rd h (7-8) do
Matthews Adelbert r 41 Spring
—Alfred r 241 Worthington
—Arreathea L Mrs h 125 Essex
—Cecila B wid George clk 1680 Main h 8 Leyfred ter
—Christine R Mrs housewkr r 165 Lebanon
—Clifton E (Agnes E) pressman 140 Wilbraham av h 33 Myrtle
—David J in USArmy r 84 Commonwealth av
—Donald H (Mildred G) rem to NY
—Eugene E (Katherine C) foreman 120 Oakland h 69 Audubon
—Frank S (Fannie F) slsman (505) 1421 Main h 24 Gordon
—George slsman r 1138 Worthington
—George H (Helen M) timestudy eng 369 Plainfield h at Westfield
—Gertrude E clk Third Nat Bank & Trust C h (3) 83 Sumner av
—Harold H (Elaine Y) mach AmBCorp h 62 Wachusett
—Harold H (Helen D) h 84 Commonwealth av
—Howard E (Claire L) mech Westover h 48 Judith
—John r 94 Elliot
—John L (Frances M) slsman 203 Liberty h 160 Daviston
—John L Jr (Florence) h 57 Bretton rd
—Joseph F (Marion R) h (8) 39 Kenwood ter
—Louis A (Elpis) rest Westfield h 58 Narragansett
—M Ethel bkkpr (28) 36 Court r (3) 83 Sumner av
—Maurice (Barbara V) in USArmy r 35 10th
—Mildred B Mrs steno Police Dept r 16 Riverview
—Paul A (Jeanette A) asst pharmacist 53 Bliss h 25 Stebbins
—Raymond emp USA h 1157 Boston rd
—Reginald S (Christine R) in USArmy h 165 Lebanon
—Robert D (Antoinette M) h 20 Stebbins
—Robin G (Martha R) clk 1018 Main h 73 Catalpa ter
—Rose G wid Alexander h 20 Stebbins
—Walter T (Genella H) constrwkr h 53 McKnight
—William D methods examiner SOD h at Longmeadow
—William F (Mildred B) despatcher B&A h 16 Riverview
—see Mathews
Mattimore Willis r 1400 State
Mattina Angelo J in USNavy r 56 Orange
—James in USNavy r 56 Orange
—Vincenzo (Grace) h 56 Orange
Mattingly Albert L (Dorothea W) h (1C) 91 Long Hill
Mattisen Andrew H (Leighton-Mattisen & Co) (315-316) 145 State h at Boston
Matton Beatrice wid Henry R mach opr Titeflex Inc r 68 Biddle
—Richard W student r 248 Orange

Sales — Rentals EDW. J. MURPHY CO., INC. - REALTORS Management
Mortgage Loans 1537 MAIN STREET - - - Tels. RE 3-3147, RE 3-3148 Appraisals

MATTON
—Viola H Mrs clk 152 Fisk av r 248 Orange
—William J (Viola H) lithographer MBCo h 248 Orange
Mattoon Charles E (Eva E) dial switchman TelCo h 252 Locust
—Donald H (Louise B) rem to W Springfield
—Dorothy M r 52 Suffolk
—Frederick R (Marion L) slsman h 48 Old Farm rd
—Herbert W (Laura J) grinder AmBCorp h 45 Portland
—Norma A student r 252 Locust
—Raymond E (June P) material handler CBCo h 288 Walnut
—Raymond J (Louise M) field eng WMassElecCo h 12 Harriet
—Realty Corp Pasqual Tebaldi pres-treas Mrs Yolanda Giordano clk 66 Pynchon
Mattson Andrew J (Anna H) h 118 College
—Arthur E h 60 Worcester IO
—Arthur E (Rosemary D) teller 1295 State h at W Springfield
—Carl E (Margaret L) foreman CBCo h 24 Lumae
—Charles A (Greta R) foreman 430 St James av h 88 Margerie
—David H (Agnes J) dept supt 120 Oakland h 81 Wilton
—Ellen R tchr 95 Milton IO r 61 Westford av
—Eric mach opr Chicopee r 52 Mulberry
—Eva L Mrs clk Agawam r 62 Virginia
—Harold W (Patricia A) in USAirForce r 54 Sylvester
—Harry J (Marion) slsman 372 Paseo rd r 118 College
—Hazel E priv sec (3d fl) 1200 Main h at E Longmeadow
—Herbert W (Joy) installer (209) 44 Vernon h 96 King's la
—Mattias (Mildred M) painter emp 305 State h 93 Florence
—Roberta C Mrs r 263 Union
—Rudolph A (Margaret M) foreman VNInc h 116 Roosevelt av
Matus Stanley mach opr VNInc r 26 Bradford
Matuskiewicz Andrew J (Anna) h 49 Charles
Matuszczak Joseph emp CVMfgCo r 146 Carew
Matuszewski Stanley (Stella) h 254 Franklin
Matuszka John (Rosemarie T) carp h 107 Orchard
Matuzek Edward V (Helen A) assembler CFalls h 136 Harkness av
Matyko Stella r 73 Spring
Matyszcz Ronald F student r 154 Stafford
Matyszczyk Lottie G Mrs clk in charge 2609 Main r 443 Franklin
—Stanley C (Lottie G) insp HSDiv h 443 Franklin
—Stanley F (Victoria) tiremkr USRCo h 154 Stafford
—Walter S (Mary R) welder Windsor Locks Conn h 156 Stafford
Matz Grace A wid John r 73 Avon pl
Matzko Barbara M nurse 203 Denver r do
—Dorothy E Mrs cafeteriawkr MMLInsCo r 203 Denver
—John (Dorothy E) checker A&PCo Warehouse h 203 Denver
—John (Katherine) r 203 Denver
—Robert E (Shirley J) dept mgr (510) 29 Worthington h 190 W Allen Ridge rd
Maulden Curtis trk driver Chicopee h 80 Eastern av
Maule Clara V Mrs clk Spfd Institution for Savings r 73 Flint
—Jack (Emilia C) constrwkr h 14 Austin
—Jean bookkping mach opr 1250 State h at Agawam
—Marino A (Clara V) clk PO h 73 Flint
Maunder R JoAnn clk 1295 State h at Holyoke
Maurais Albert E (Jeanne) painter Westinghouse h 393 Page blvd
Maurer Abel L (Mildred L) painter h 665 Belmont av
—Bruce A student r 665 Belmont av
—Claire C supv TelCo r 107 Blaine
—Madeline E tchr 415 State h 155 Belmont av
—Marjorie R mach opr r 665 Belmont av
—Myrna M clk 1295 State h at E Longmeadow
Mauri Giulio C emp 32 Cypress r 128 Armory
—Mary I keyboard opr 32 Cypress r 128 Armory
—Renato (Claudia) mach G&BMfgCo h 128 Armory
Maurice Clarence N (Marion C) painter VNInc h 17 Marmon
—Edward P (Genevieve D) insp CVMfgCo h 33 Goodwin IO
—Fidelia E seamstress 1327 Main h 77 Coleman
—Isabelle J Mrs typist 1414 State r 30 Lester
—Jeanne C Mrs bkkpr 111 Chestnut r 56 Ranney
—John (Mary A) (Butterfly Restaurant) 217 Dwight h 171 Almira

MAURICE
—Paul E foreman Heatbath Appliances Inc r 17 Marmon
—Reginald E (Jeanne C) bdg contr 56 Ranney h do
—Robert C in USAirForce r 17 Marmon
—Roger J (Isabelle J) emp USGovt h 30 Lester
Mauriello Joseph (Betty) in USAirForce h (22) 356 Belmont av
Mauritson Edward J (Shirley A) in USAirForce h 1073 Sumner av
Maurizio Angela E clk USA r 782 Sumner av
—Carmella timekpr WECo r 782 Sumner av
—Felix (Laura Mae) in USNavy r 782 Sumner av
—Frances clk 912 Main r 782 Sumner av
—Joseph (Stella) gasmkr SGLCo h 782 Sumner av
—Salvatore P (Lena B) (Roman Garden Bakery) 912 Main h 782 Sumner av
Maury's Service Station (Morris Goodless) gasoline 1651 Columbus av
Mausert George F (Florence I) mach E Hartford Conn r 97 Wellington
Mavraides Marino examiner 36 Dwight r 106 Windemere
Mavroyiani Loulla married Charles Velonis rem to NY
Mawson Joseph C (Elizabeth L) student r 15 Cooper
—Joseph R (Gladys S) asst cashier Spfd Nat Bank h 15 Cooper
Max's Beauty Salon (Max Cantor) 208 Oakland
Maxfield Marjorie M died Oct 30 1955 age 64
—Otis A Rev (E Virginia) minister First Church of Christ 50 Elm h at Longmeadow
Maxim Dorothy C Mrs ediphone opr SF&MInsCo r 116 Marlborough
—Roland F (Dorothy C) fuel test tech HSDiv r 116 Marlborough
Maxwell Agnes matron 1414 Main r (3) 10 Concord ter
—Alden E (Mary C) grinder CBCo h 77 Walnut
—David S (Alice M) route slsman 120 Oakland h 240 Locust
—Everett M (Angeline P) in USMerchantMarine h 252 Locust
—George emp 457 State r (4) 27 Hancock
—George M (Mary E) printer DMCo h 122 Mooreland
—Gilbert S (Madeline C) painter emp 25 Barber h 150 Northampton av
—Gilbert S Jr r 150 Northampton av
—Harriet G wid Stephen H h (1) 909½ State
—James clk 241 Worthington r do
—James E (Bertha I) maint supv WSpfd h 45 Hartley
—John W (Anna M) clk PO h 78½ Belmont av
—Margaret G wid James housekpr Longmeadow h 39 Grant
—Mildred H press feeder USEnvCo r (1) 909½ State
—Mona M cafeteriawkr SHosp h (27) 8 Waverly
—Patrick rem to Detroit Mich
—Raymond radio announcer 101 West r 15 Merida
—Ronald D in USNavy h 51 Fort Pleasant av
—Shirley Mrs h 477 Belmont av
—Tyler (Rachel F) emp CBCo h 87 King
—Weyman E (Minta L) rem to Torrington Conn
May Alice A clk 1295 State h at W Springfield
—Antoinette M Mrs h 18 Clark
—Arthur L (Frances C) pipefitter h 614 White
—Bessie T counselor 1170 Carew h (4) 31 Maple
—Charles E (Emily A) pipecutter 662 Plainfield h 612 White
—Charles H (Lillie) trk driver 215 Albany h 153 Quincy
—Elizabeth r 50 Montmorenci
—Faith I in WAVES r 50 Benton
—Frank A multigraph opr 1414 Main h 15 Logan
—Frank J (Rosemary V) asst armorer 29 Howard h 50 Montmorenci
—Frank W (Nellie E) r 15 Logan
—George L (Mary R) mach Westinghouse h 53 Patton
—Harold A in USAirForce r 50 Benton
—Harold C (Dorothy I) firefighter SFD h 50 Benton
—Henry E (Mary D) window installer WSpfd h 97 Macbeth
—Herbert died Feb 21 1955 age 60
—Isabelle Mrs emp SHosp h 67 Franklin
—Jeannie I wid Isaac h (D) 164 Maple
—Joan P clk 1295 State h at Northampton
—Lena S h 60 Buckingham
—Lloyd K (Arrie T) mach opr Thompsonville Conn h 114 Ferry
—Mary A r 1400 State
—Orin C in USAirForce r 50 Benton
—Robert A (Ruth M) (Yard Stick) 17 Catharine h at Wilbraham
—Simon treas Springfield Bakeries Inc 1176 Main treas Springfield Public Market do and pres Springfield Donut Kettle Inc 123 State r (D) 164 Maple

MAY
—Sophia wid Frank winder Chicopee r 92 Primrose IO
—Violet wid William r 27 Bradford
—Walter T (Catherine S) claim sec 1295 State h at W Springfield
—William (May's Corner) 183 Pine r 53 Patton
—William J mgr 649 Main h at W Springfield
May's Corner (William May) 183 Pine
Mayberry Perley emp AmIntCol r 1036 Main
—William R (Dorothy F) welder Westinghouse h 84 Santa Barbara
Maybury James F (K Harriet) statistical eng HSDiv h 54 Osgood
—James F Jr clk 25 Harrison av r 54 Osgood
—Sally B wid Thomas J tchr Burlington Vt r 152 Allen
—Thomas J (Joyce) slsman 135 State h at E Longmeadow
—William J (Agnes M) buyer E Longmeadow h 15 Kingsley

Mayer Albert E
(Albert E Frederick G and John H Mayer) plumbing contractors and (Industrial Equipment & Supply Co) 419-425 Main tel RE 4-1196—See p 138

—Albert E (Teresa) (Albert E Mayer) 419 Main h at Longmeadow
—Beatrice S wid Carl J clk ASCo r 23 Bridle Path rd
—C August (Josephine W) pres Westfield h 104 Shefford
—Cleo (Florence) painter h 1157 Boston rd
—Edward F laundrywkr SHosp r 51 Westminster
—Edward J r 136 Yale
—Frederick G (Virginia P) (Albert E Mayer) 419 Main h at Longmeadow
—Gordon emp 139 Lyman r 607 Worthington
—Heinz W mach Westfield r 238 Merrimac av
—Howard P (Ethel R) (Mayer Oil Co) 411 Plumtree rd h do
—John (Rose M) h 136 Yale
—John H (Helen L) (Albert E Mayer) 419 Main h at Longmeadow
—John J (Elsie F) (Home City Salvage Co) rear 64 Napier h 14 Worthy
—Joseph M (Elizabeth A) emp USA h 115 Berkshire av
—Louise M r 136 Yale
—Margaret W wid Joseph h 594 Belmont av
—Oil Co (Howard P Mayer) fuel oil 411 Plumtree rd
—Richard G (Betsy H) eng MCCo h 23 Bridle Path rd
—Shirley G clk USA r 136 Yale
—Ulrich G (Elizabeth) maintman 167 Albany h 199 East
—William (Evelyn) h 196 Eddy
—see Mayher Meyer and Myers
Mayeros Therese M Mrs priv sec (315) 1537 Main h at Westfield
Mayes James C r 48 Catharine
—John Jr hatmkr Holyoke r 48 Catharine
—Pearl Mrs rem to Florida
Mayette Catherine A clk WSpfd h 268 Dwight st ext
Mayfair Cleaners (Robert H Baker) 230-232 Worthington

MAYFAIR ROOM
HOTEL BRIDGWAY
DANCING NIGHTLY
50 BROADWAY AT BRIDGE
OPP BUS TERMINALS
—See p 133

—The Apts 25-27-29 High
Mayfield Barbara S asst chief X-ray tech SHosp r 152 Quincy
—Daisy A Mrs housewkr h 152 Quincy
—Doris E presser Shea's Ins of Spfd r 157 Walnut
—Harry F mach opr PM&GCo r 152 Quincy
Mayflower Doughnut Corp D Oliver Lafond mgr 616 Berkshire av
—Hotel The (Morris Gordon) 234 Worthington
—The apts 5-11-15 Crystal av and 321 Belmont av
Mayforth Exina B wid Edward B h 20 Colchester
—Mary C wid George J slswoman 1414 Main h 197 Northampton av
—Raymond E (Glenna P) supv USA h 833 Belmont av
—Raymond W slsman 1077 Columbus av r 833 Belmont av
Mayher Philip J (Muriel W) mgr 340 Main h at E Longmeadow
—Richard W (Marion A) supt USRCo h 895 S Branch pky
—see Maher and Myers
Mayhew Charles furniture mover r 1853 Main
—Clifford C (Margaret J) industrial specialist SOD h 27 Lumae

TELEPHONE RE 3-5111 FIRST SPRINGFIELD CORPORATION INVESTMENTS OF DISTINCTION SINCE 1932 100 CHESTNUT STREET

PARK CLEANERS and DYERS, Inc. Office and Works: 106 Kensington Ave.
"Dry Cleaning As It Should Be Done" Springfield, Mass. Phone RE 6-5476

A A 1 REALTY CORP. TELEPHONE RE 9-6577
JOSEPH O. TALBOT, Pres. :-: 50 SARATOGA STREET SEE PAGE 214

PROPERTY MANAGEMENT
WHITE SERVICE CORPORATION
496 BRIDGE STREET. SPRINGFIELD
TELEPHONE RE 2-5109
REAL ESTATE SERVICE

—Edward L (Margaret A) custodian 1160 Dickinson and janitor 659 State h (9) do
—Estelle M Mrs h 3371 Main
—Raymond J r 898 Bradley rd
Maynard Albert A (Lilia C) gager DMCo h 425 Goodwin IO
—Alfred L (Madeline C) emp 259 Page blvd h 74 Linden
—Almina A r 49 Prospect
—Arthur H (Jane F) (Burke's Market) 26½ Myrtle h at CFalls
—Arthur H (Lena H) trk driver 390 Albany h 49 Prospect
—Bertha Mrs r 58 Surrey rd
—Civilia M wid Cesaire J h 54 Hastings
—Claude F (Shirley R) slsman 130 Lyman h 16 Noel
—Claude F Jr (Lenora I) filer AmBCorp h 18 Noel
—Clifford G (Lenoir W) photographer 851 Liberty h do
—Clifton O rem to Groton Conn
—Donald E clk E Longmeadow h 15 Crittenden
—Earl K (Lillian G) painter Westinghouse h 91 Lucerne rd
—Edmond L pharmacist E Longmeadow r 15 Crittenden
—Edward rem to NY
—Gerard J (Edith M) credit examiner Federal Intermediate Credit Bank of Spfd h 92 Donbray rd
—Gerard J (Laurette F) (New England Dental Laboratory) 337 Worthington h at Agawam
—Gordon L (Pauline A) assembler CFalls h 21 San Miguel
—Harold P (Phyllis B) IBM opr 273 State h 11 Waldorf
—Harry J (Gertrude L) gager DMCo h 46 Mazarin IO
—Henry J (Katherine) h 11 Denver
—James H (Aldina R) tumbler opr CBCo h 118 Armory
—Jeannette B priv sec AmBCorp r 59 Embury
—Joseph A r 1400 State
—Leo J (Irene J) supv A&PCo h 90 Park rd
—Leonard G (Doris) ins insp (209) 1200 Main h at Longmeadow
—Leslie H clk WSpfd r 16 Noel
—Marguerite M E wid M Edmond died Mar 19 1955 age 56
—Patricia H Mrs nurse SHosp r 89 Walnut
—Paul H (Geraldine A) in USNavy r 257½ Main IO
—Ray D (Patricia H) freezerman 302 Locust h 89 Walnut
—Raymond J (Dorothy V) asst mgr Thompsonville Conn h 214 Pheland av
—Raymond J (Mary) slsman 5 Market h 227 Cooley
—Richard (Nancy) rem to CFalls
—Richard P clk E Longmeadow r 15 Crittenden
—Richard S (Shirley J) trk driver 31 Winter h 513 Bay
—Rose S wid Anthony died Aug 14 1955 age 72
—Ruth L dietitian Stafford Springs Conn r 64 Cambridge
—Shirley M emp 220 Maple r do
—Sydney E (Irene A) mach AmBCorp h 59 Embury
—Walter J (Mabel E) h 146 Maynard
—Wesley A (Averil C) h 248 Pearl
—William G (Bernice E) eng B&A h 64 Cambridge
—Willis E h 145 Florence
—see Mainard and Menard
Mayo Anne Mrs h 432 Main
—Arthur H (Mayo Brothers Garage) 6 Pearl st pl h at CFalls
—Ateo P (Barbara A) treas Mayo Bros Automotive Inc 252 Belmont av h 251 Roosevelt av

MAYO BROS AUTOMOTIVE INC
Vero Mayo pres Ateo P Mayo treas automotive service station 252 Belmont av tel RE 6-0510—See p 49

—Brothers Garage (Arthur H and George F Mayo) 6 Pearl st pl
—Frank (Olivine M) h 17 Quebec IO
—Frank E (Mildred A) real est 373 Walnut h do
—Freeman L (Patricia M) clk USA h at Chicopee
—George E (May E) maintman 365 State h 56 Pasco rd IO
—George F (Mayo Brothers Garage) 6 Pearl st pl h at Southampton
—George H (Alice M) foreman USA h 1208 Bay
—Harvey W (Marilyn C) sign painter emp 151 Dwight h 1434 Roosevelt av
—Joan M clk USA h at Aldenville
—Laura wid Leon J slswoman 1414 Main r 30 Olmsted dr
—Leslie A (Cecelia A) h 90 Marble
—Margaret A clk 365 State r 21 Avon pl
—Vero (Helen C) pres Mayo Bros Automotive Inc 252 Belmont av h 1069 Sumner av
—Wilfred L (Genevieve M) diemkr Agawam h 48 Bryant
—William E (Dorothy B) clk PO 436 Dwight h at Agawam
Mayon Clarence R (Zita G) foreman TelCo h 43 Pershing ter
Mayor Mary A counselor 262 Dwight h at Feeding Hills
Mayotte Albert J died May 18 1955 age 47
—John B (Mary L) constr eng (621-622) 31 Elm h 37 Greenleaf
—Joseph R (Geraldine C) foreman MCCo h 245 Draper
—Juanita wid Albert J rem to Florida
—Peter W welder AmBCorp h (7) 439 Chestnut
Mayou Aldora L wid Henry died Jan 26 1955 age 74
—Annette L cashier 1454 Main h at Ludlow
—Arthur J emp IO Mills Inc r 174 Centre IO
—Donald K (Claire) rem to Ludlow
—Edward J (Albertine L) filterman MCCo h 174 Centre IO
Mayr Horst R (Frances) baker emp 799 Liberty h 31 Willard av
—Siegfried L (Ursula B) furrier 718 Sumner av h 1084 Parker
Mayrand Charles E mach opr PM&GCo r 83 Bowdoin
—Gertrude M Mrs housewkr r 109 King
Mays Robert J janitor 12 Stearns sq h do
Mayville June folder 21 Clinton r 27 Sargeant
—Laura M Mrs h 297 Dwight st ext
Mazarakos James A pres CFalls h 19 Bedford rd
—John A bartender CFalls r 19 Bedford rd
—Peter D r 19 Bedford rd
—Stella A clk AmBCorp r 19 Bedford rd
—V Elizabeth buyer 1327 Main r 19 Bedford rd
Mazer Mendel (Lillian F) physician (211) 146 Chestnut h at Longmeadow
Maziarz Betty Mrs clk 1879 Main h at CFalls
—Elizabeth M clk 1295 State h at Thorndike
—Elsie M med asst 38 Chestnut h at CFalls
—Henry M (Rosemary M) (Hank's Garage) 312 Bay r 42 Catalina dr
—John J r 17 Kosciusko IO
—John M (Mary C) emp Westinghouse h 17 Kosciusko IO
—Michael J (Statia E) tube opr USRCo h 29 Webster
—Shirley S tel opr 26 Byers h at Thorndike
Maziaz Evelyn G office sec (516) 31 Elm h at WSpfd
Maznick Anthony (Estelle T) coremkr CVMfgCo h 44 Dresden
Mazur Charles J (Arlene M) mach opr HSDiv h 25 Greenwich
—John S (Stefania V) shipping clk CVMfgCo r 25 Lawe IO
—Joyce office sec (2d fl) 29 Worthington r 79 Spring
—Stanley J (Lillian W) mach opr Palmer h 19 Abbe av
—Stanley J (Sophie M) maintman CVMfgCo h 28 Goodwin IO
Mazurowski Catherine emp 25 Willow r 68 Gilman
—Joseph (Mary) r 41 Spring
—Stephan W (Eileen C) mach opr MDFCo h 68 Gilman
Mazza Angela M office sec (216-218-220) 172 Chestnut h 128 Hickory
—Angelo (Antonina) trucker Westinghouse h 128 Hickory
—Antonette J priv sec (34) 1214 Main r 71 Ashley
—Barbara clk Spfd Safe Deposit & Trust Co r 52 Andrew
—Carlo A (Rochelle A) trk driver Agawam h 461 Walnut
—Carmella R r 69 Union
—Diana M Mrs r 735 Union
—Domenick h 69 Union
—Frank (Margaret A) trucker WSpfd h 17 Pickett pl
—Frank R (Antonina A) foreman Titeflex Inc h 52 Andrew
—Gaetano M (Mary A) janitor WECo h 138 Cedar
—Gregory r 17 Pickett pl
—Helen clk 93 Orleans h at E Longmeadow
—James V (Margaret M) emp NHRR h 179 Wilbraham av
—John J emp 1897 Columbus av r 128 Hickory
—Joseph A (E Carol) audio vision tech School Dept h 56 Andrew
—Joseph F (Josephine A) emp Westinghouse h 61 Saratoga
—Joseph R (Adela) garment cleaner 520 Chestnut h at Chicopee
—Joseph S mach opr USA r 138 Cedar
—Lena R mach opr WECo r 138 Cedar
—Leo (Ann) constrwkr h 16 Ansara
—Mary assembler Chicopee r 1695 Main
—Mary A r 69 Union
—Natale (Rose) sta fireman 837 State h 111 Andrew
—Paul J (Antoinette) clk Westover h (5) 76 Oswego
—Paul T (Paulette) mech Westfield h 130 Hickory
—Peter (Josephine M) h 71 Ashley
—Santi M married Robert Lane
—Victor E (Lorraine M) postal trans clk h 25 Colchester
Mazzadra Francesco rem to Fayville
—Louis (Ann E) insp CBCo h 55 Dawes
Mazzaferro Domenic F (Rose M) h 22 Richelieu
—Domenick F (Minnie M) meat 1108 Columbus av h 11 Banks pl
—Joan A tchr 670 Union r inq do
—Josephine r 166 Quincy
—Joy B Mrs emp business dept public schools r 36 Manor rd
—Lucyann M student h 11 Banks pl
—Peter D (Carmella C) janitor 33 Lyman h 166 Quincy
—Pietro (M Giuseppa) h 1108 Columbus av
—Rosemarie A bookkeeping mach opr SF&MInsCo r 11 Banks pl
—Salvatore C acct emp (418) 31 Elm r 11 Banks pl
—Vincent P (Joy A) tinsmith USA h (2A) 36 Manor rd
—Vincent T (Barbara A) cafe E Longmeadow h 315 Dwight rd
—see Mezzoferro
Mazzaraco Ralph F (Josephine B) mach opr USA h 111 Andrew
Mazzarella Anthony F emp 205 Chestnut r 17 Marble
—Margaret M wid Antonio r 17 Marble
Mazzariano Frances wid Felix r 42 Ridgewood pl
Mazzariello Anthony J (Margaret M) h 42 Chase av
Mazzarino Anthony J (Olga P) welder CVMfgCo h 6 Atwood pl
—Felix J (Philomena M A) mach G&BMfgCo h 120 Ardmore
—Frances wid Felix died July 12 1955 age 85
—John (Lucy) grocer 222 Walnut h 229 do
Mazzei Antoinette Mrs clk 295 Walnut r 293 do
—Ida M clk 295 Walnut r 293 do
—Joseph (Antoinette) grocer and conf 295-295½ Walnut h 293 do
—Louis F (Rose A) mgr 10 Essex h 123 Fort Pleasant av
—Luigi h 26 William
—Rose M cutter Chicopee r 123 Fort Pleasant av
—Theresa M clk 295 Walnut r 293 do
Mazzeo Angelo J (Ellen E) maintman G&BMfgCo h 113 Linden
—Myron F (Sandra P) lithographer 157 Chestnut h 76 Prouty
—Rose A Mrs binder 18 Park h 21 Baldwin
Mazzie Frank P (Mildred A) emp city r 916 St James av
—Gaspare r 293 Walnut
—Mildred A Mrs repair clk TelCo r 916 St James av
—Pasquale (Frances) mach VNInc h 14 Lombard
Mazzocco Conrad A (Grace A) foreman G&BMfgCo h 281 East
Mazzoli George E sheetmetalwkr MCCo r 62 Grover
—Gilbert J (Amelia H) tow motor opr DMCo h (C) 617 Bay
—Primo (Aurelei) trk driver 195 Armory h 62 Grover
Mazzolini Irene C Mrs waitress 130 Maple r 257 College
Mazzolo Joseph (Jennie) tilewkr 11 Dickinson h 22 Dearborn
Mazzone Lena L emp USGovt r 57 Foster
—Patsy barber 316 Locust r 57 Foster
—Peter N (Esther V) in USAirForce h 1157 Boston rd
—Virginia D wid Leo h 57 Foster
Mazzuchelli Louise J tchr 1300 State h (6) 194 Central
McAdam Chester P (Sarah J) h 191 Albemarle
—Dolores P Mrs office sec MMLInsCo r (2B) 18 Manor rd
—Harvey J (Jean S) coml artist CFalls h 130 Merida
—Lester H (Dora E) air compressor opr USA h 14 Eldridge
—Marlene J clk MMLInsCo r 14 Eldridge
—Robert F (Dolores P) clk MMLInsCo h (2B) 18 Manor rd
McAfee Jean H clk (3d fl) 95 State h at WSpfd
—William A (Vergie A) trk driver Westfield h 1157 Boston rd
McAhy George F slsman ASCo h 22 Mortimer
—Helen E r 22 Mortimer
McAleer Edward P (Helen A) car insp B&A h 19 Murray Hill av
—Edward T (M Louise) h 41 Washburn
—Francis J (Patricia P) assembler VNInc h 28 Reed
—Francis M (Catherine) h 138 Butler
—Helen A Mrs waitress Mercy Hospital r 19 Murray Hill av
—Helen F r 138 Butler
—James E policeman r 138 Butler
—Patricia P Mrs clk 2076 Main r 28 Reed
—Peter J r 138 Butler
—Reynolds A r 27 Elliot
—Thomas J (Stella J) policeman h 137 Everett
McAleese T Karl (Jeane G) dentist (307) 1570 Main h 19 Pleasant
McAllister Frances K student r 595 Union
—Ronald serviceman 10 West h at Westfield
—William G prod clk CVMfgCo h 143 Maple
—William W (Elva M) prod control coordinator HSDiv h 19 Layzon Brothers rd IO
McAn Thom shoes 1448 and 1611 Main

HAMPDEN SAVINGS BANK
INC. 1852 **19 HARRISON AVENUE**
Safe Deposit Boxes at Popular Prices
Savings Bank Life Insurance
Register Checks — Travelers Cheques

McAnanama George F (Mary J) h 71 Wait
—James B (Mary S) bookbinder 55 Elm h 12 Kenway dr
—John J (Mary K) financial sec Knights of Columbus (300) 121 Lyman h 3 Cleveland
—William J (Pearl U) trk driver 101 Lyman h 69 Patton
—see Mack
McAndrew Charles S (Martha S) slsman WSpfd h 334 Page blvd
—Martha S Mrs payroll clk USEnvCo r 334 Page blvd
McAndrews Easton (Lillian S) h 46 Kenyon
McAneany Carol clk (604) 1387 Main h at Westfield
McAulay—see MacAuley Macauley McCauley
McAuley Clarence D (Joan A) fireman Westover h 82 Pearl
—Firth L (Montiel R) trk driver Weidenmiller h 60 Pilgrim rd
—Jane H clk 85 Chestnut r inq do
—Montiel R Mrs clk 93 Orleans r 60 Pilgrim rd
—see Macauley and McCauley
McAuliffe Anna M wid John J senior clk Registry of Probate h 183 Woodside ter
—Katherine F wid Richard L h 26 Wayne
—Kenneth W (Muriel E) clk E Hartford Conn h 1360 Wilbraham rd
—William J (Eileen M) tchr 1300 State h 873 Carew
McAvoy Joseph C (Elizabeth F) h 57 Grover
McBee Co The Ben L Haskins mgr acct systems and forms (1025) 95 State
McBeth George H (Yvette B) postal trans clk h 277 Corcoran blvd
McBride Ada S Mrs emp 140 Chestnut h 640 Dwight
—Agnes B Mrs office sec 75 Carew r 137 San Miguel
—Barbara F tchr CFalls r 36 Orlando
—Bernice M Mrs mach opr E Longmeadow h 76 Cobb
—Charles L (Gwendolyn) emp H L Handy Co h 50 Clinton
—Charles S (Elizabeth C) delivery slsman 87 Albany r 60 Davis
—Daniel P (Mary T) h 506 Liberty
—Donald A student r 36 Orlando
—Elaine artist (6) 29 Hancock r do
—Florence L benchwkr Chicopee h (6) 29 Hancock
—George H (Nancy D) taxi driver 112 State h 192 Leyfred ter
—Grace A clk 32 Spring h 17 Lester
—Helen F senior clk (12) 36 Court r 17 Lester
—Idora nurse emp (214) 130 Maple r (5) 29 High
—J Clifford (Amy) (The Rink) 182 Worthington h at Longmeadow
—John r 19 Elliot
—John D (Agnes B) elec Westinghouse h 137 San Miguel
—John J paperwkr PPCo r 18 Plainfield
—John W r 177 Chestnut
—Margaret A wid Francis H laundrywkr h 377 Walnut
—Mary r 62 Bowdoin
—Mary E clk of corp Sterling A Orr Inc 125 Liberty h at WSpfd
—Rheta Mrs (Rheta's) (319) 115 State r 191 Pine
—Richard A (Marilyn M) firefighter SFD h 44 Robert Dyer cir
—Robert F (Marge M) supv PO h 36 Orlando
—Robert F Jr in USArmy r 36 Orlando
—William A (Katherine T) lwyr (39) 1323 Main h 58 Eton
McBrien Elizabeth wid William J h 411 Bay
—George J foreman AmBCorp r 411 Bay
—Mary M mach opr DMCo r 411 Bay
—Michael J (Celia F) electrotyper 29 Worthington h 75 Morningside pk
—Rose A mach opr DMCo r 411 Bay
McCabe Anna C Mrs clk (28) 36 Court r 116 Wheeler av
—Britton C (Lucille M) prof Spfd College h 201 Dunmoreland
—Donald F draftsman CBCo r 27 Ormond
—Evelyn Mrs rem to Palmer
—Francis T (Ann C) eng 71 Colton h 116 Wheeler av
—Frank M (Elizabeth A) emp 71 Colton h 27 Ormond
—Fredrick O (Carolyn A) chemical opr 644 Monsanto av IO h 102 San Miguel
—Gerald student r 27 Ormond
—Lester B (Doris L) mach opr AmBCorp h 910 Chestnut

MC CABE
—Paul L (Mary L) tchr 1300 State h 49 Loretta
—Robert J (Louise) rem to Norwood
—Ruth emp SHosp r 96 Calhoun
—Ruth I Mrs h (7) 42½ Harrison av
—Thomas E (Corine L) mach opr USA h 135 Woodlawn
—Wellsford L sls mgr 225 Hickory h at Holyoke
McCaffrey Anna E wid Thomas A h 20 Gunn sq
—Arthur (Genevieve) rem to CFalls
—Clara E chief opr TelCo h (4) 3 Salem
—Genevieve C Mrs mach opr 62 Vernon h at CFalls
—James N (Marjorie P) slsman 42 Emery h 328 Berkshire av
—Katherine G wid Michael J h 76 Alderman
—Lillian G Mrs socialwkr (918) 95 State h 258 Locust
—Maureen rem to CFalls
—Maureen E steno (409) 36 Court r 39 Tacoma
—Thomas A (Dorothy M) elec emp 425 St James av h 77 Westford cir
—Thomas J (Irene M) h 12 Arthur Picard cir IO
—Webster J (Margaret P) electrotypist 28 Fort h 92 Grenada ter
—William J (Barbara D) slsman (605-607) 95 State h 36 Magnolia ter
McCaig Ethel clk USEnvCo r (3) 86 School
McCain Edna F priv sec 73 State h at WSpfd
—Harold J (Eleanor) supt mech 355 Chestnut h at WSpfd
—Woodrow (LaQuita) custodian 43 Homer h 223 Hancock
McCall Alice E Mrs cost clk MDFCo r (8) 107 High
—Corain tester Chicopee r 95 Catharine
—Earl W (Alice E) emp USGovt h (8) 107 High
—Frank r 37 Franklin
—Frank r 501 Worthington
—John A (Mary J) printer Holyoke h 175 Maple
—Lacy (Jessie) metalwkr WSpfd h 205 High
—Mary M steno 3640 Main r 175 Maple
—Thomas W (Gussie C) maintman HSDiv h 95 Catharine
—Will J (Malissa) janitor WMassElecCo h 29 Shillingford
—William r 1839 Main
McCallen Alice Mrs clk Wesson Maternity Hospital r 33 Hall
—George P (Alice) h 33 Hall
—James G in USArmy r 33 Hall
McCallester Joyce waitress 2867 Main h 3030 Main
McCalligett George H (Lillian M) mech 638 Worthington h 1646 Wilbraham rd
—James E h 96 Pasadena
—Marie E married Robert P Freeman
McCallin Delia died May 6 1955 age 80
—Frances J slswoman ASCo r 60 Sheldon
—Francis J (Ellen A) clk PO h 19 Glenham
—Francis P chauf Spfd Daily News h 218 White
—George J h 60 Sheldon
—Helen r 32 Moore
—John J h 218 White
—Mary M bkkpr 155 Lyman r 218 White
McCallum James (Elizabeth) (McCallum Office Supply Co) 115 Chestnut h 308 Dwight rd
—Kenneth (Beverly H) asst mgr 115 Chestnut h at E Longmeadow
—May E wid Louis T r 88 Ridgeway cir
—Office Supply Co (James McCallum) 115 Chestnut
McCalpin John T (Lettie M) h 138 Oak Grove av
McCann Ada F (Doris Beauty Salon) (312) 1383 Main r 425 Sumner av
—Anna C priv sec (4th fl) 31 Hillman r 481 Wilbraham rd
—Antonette P Mrs clk TelCo r 37 Winthrop
—Dorothea M wid John J h 4 Redlands
—Edward T janitor 212 Carew h (8) do
—Elizabeth C wid Hugh R h 106 Grenada ter
—Ellen A wid William J h 21 Dunmoreland
—Gerald J (Eileen B) tree surgeon Park Dept h 67 Groveland
—Grace M tel opr 134 Cass r 425 Sumner av
—H Doris Mrs slswoman 100 Chestnut h at Longmeadow
—Harold J constr supt Boston and archt 21 Dunmoreland r do
—Helen L Mrs tel opr 36 Court r 1823 Roosevelt av
—Helen L Mrs clk h 10 Federal ct
—Henry J (Marguerite F) grinder AmBCorp h 608 Dickinson
—John F (Barbara C) rem to Virginia
—Margaret r 1400 State
—Mildred A tel opr TelCo h 94 Federal
—Raymond B (Helen L) h 1823 Roosevelt av
—Robert (Antonette P) bus opr StRy h 37 Winthrop
—Rose A wid Patrick J seamstress 1502 Main h 481 Wilbraham rd
—William J (Lena E) supt 1400 State h 25 Wexford

WILLIAM Z. CHIZ
REAL ESTATE
MORTGAGE LOANS
FIRST OR SECOND
Tel. RE 9-9010 13 Elm St.

McCannon Norman J (Mary T) trk driver 259 Page blvd h 44 William Sands Jr rd
McCants James (Ruth) emp USRCo h 162A Walnut
McCarey Donald F (Mary C) laborer Longmeadow h 15 Sachem
McCarl Alvin H r 1102 State
—Anna B wid Hugh h 1102 State
—Dorothy M clk TelCo r 1629 Carew
—Joan E Mrs married Armand Provost rem to W Springfield
—Ralph W trk driver 211 Plainfield r 1629 Carew
—William B (Arvilla B) trk driver 211 Plainfield h 1629 Carew
McCarrol Malcolm E (Winifred S) h 60 Wilmot
—Malcom E Jr printer emp 53 Hillman r 60 Wilmot
McCarron William E (Frances E) ins agt (3d fl) 130 Maple h at W Springfield
—William J (Leota N) molder CVMfgCo h 56 Ardmore
McCarry Georgianna G wid John r 85 Roosevelt av
—William H (Lena K) mach opr G&BMfgCo h 102 College
McCarthy Agnes C tchr 95 Milton IO r 38 Homer
—Agnes F assembler Westinghouse r 83 Chestnut IO
—Alfred C (Marion D) asst treas Springfield Five Cents Savings Bank 1319 Main h 124 Magazine
—Alfred J student r 19 Cumberland
—Alfred L (Minnie J) firefighter SFD h 106 Dawes
—Alice h (42) 786 State
—Alice F Mrs r 90 Melha av
—Amos W stock clk G&BMfgCo h (5) 33 Arch
—Andrew J (Helen T) foreman PO h 892 Worthington
—Anna wid Eugene C h (8) 46 Douglas
—Arthur J asst supv TelCo r 122 Chestnut
—Bernard D (Rosamond M) slsman h 42 Sterns ter
—Bertha P Mrs office sec (3) 66 Vernon h at Agawam
—Beverly M nurse SHosp r do
—Carmela L Mrs clk (28) 36 Court r 194 Island Pond rd
—Caroline E wid Joseph C h 15 Temple
—Catherine presser 333 Belmont av r 191 Dickinson
—Catherine A buyer 1514 Main r 34 Salem
—Catherine M Mrs steno probation office r 896 Worthington
—Catherine T tchr 962 Carew r 24 VanHorn pl
—Charles D r 49 Lawndale
—Charles D (Elizabeth A) bkkpr 5 Albany h 89 East
—Charles E (Kathryn M) h 49 Lawndale
—Charles F (Eileen A) chiropodist 934 State h 18 Pebble Mill rd
—Charles F (Maude V) asst foreman B&A h 46 Underwood
—Charles F Jr (Dorothy B) lwyr (523) 1200 Main h 48 Underwood
—Charles P r 23 Arch
—Charles R (Anne A) trk driver GBCo h 962 Worthington
—Claire G clk 282 Dwight r 87 Elliot
—Conrad N emp H L Handy Co r 100 Central
—Constance J tchr 70 Franklin r 46 Underwood
—Cornelius J (Katherine E) mach DMCo h 6 Meredith
—Daniel emp State Hwy Dept r 193 Worthington
—Daniel F (Kathryn V) foreman 93 Orleans h 252 Breckwood blvd
—Daniel J custodian PO r 73 Ontario
—Daniel J (Mary C) tavern 67 Eastern av h 90 Packard av
—Daniel J (Velma) policeman h (2A) 130 Belmont av
—Daniel J (Virginia H) claim adjuster (626) 95 State h at Westfield
—Daniel J (Yerlie R) packer WECo h (8) 58 Pearl
—Daniel J Jr student r 90 Packard av
—Daniel T (Daniel T McCarthy Associatese) (317) 1597 Main h 92 Grenada ter
—Daniel T Associates (Daniel T McCarthy) heating engs (317) 1597 Main
—David L (Grace A) state policeman h 1235 Carew
—David T (Joyce E) tool grinder VNInc h 84 Pembroke cir
—Dennis E (Dorothy M) postal trans clk and furn rms 23 Arch h do
—Dennis F (Theresa G) slsman SGLCo h 12 Burlington
—Donald r 12 Burlington

FRED C. McCLEAN HEATING SUPPLIES, Inc. 47 PARK STREET
—P. O. BOX 1668— TEL. RE 4-5668

Telephone
RE 3-7770
J. J. DILLON
JOHN J. DILLON, JR.
REAL ESTATE - INSURANCE - MORTGAGE - BROKERS
Room 411
1200 Main St.

FIELD, EDDY & BULKLEY INSURANCE
1200 MAIN STREET PHONE RE 4-1112
Fire -- Accident -- Auto

TELEPHONE RE 3-6513
BENJAMIN POWELL SONS, INC.
EAVE TROUGHS — LADDERS — ROOFING
109-115 ALLEN STREET

SULLIVAN COAL & OIL CO.
OIL BURNERS
SALES — SERVICE
Tel. RE 2-2181
Office and Yard: 4-6 TAYLOR STREET

MC CARTHY
—Donald H (Joan A) rem to Providence RI
—Dorothy M Mrs steno Westinghouse h (7) 46 Douglas
—Drug Co (John W McCarthy) 512 Sumner av
—Edward C emp MDFCo r (3) 26 Cumberland
—Edward E (Barbara A) slsman 187 Liberty h 49 Kipling
—Edward G (Anna M) stock clk Third Nat Bank & Trust Co h 18 Allendale
—Edward G Jr in USArmy r 18 Allendale
—Edward J (Agnes B) trk driver Hartford Conn h 25 Hall
—Edythe M traffic eng asst TelCo h 14 Lowell
—Eleanor F clk 125 Paridon h at W Springfield
—Elizabeth r 76 Liberty
—Elizabeth A wid Daniel J h 123 Westford av
—Elizabeth B wid William E h 3 Marlborough
—Elizabeth C insp AmBCorp r 83 Chestnut IO
—Elizabeth E Mrs tel opr TelCo r 27 Palm
—Elizabeth M wid Thomas J h 104 Dawes
—Ellen T clk MMLInsCo r 91 Mooreland
—Ernest J (Elaine C) laborer WSpfd h 89 Sherman
—Ethel wid Jeremiah J h 214 Belmont av
—Ethel M wid Michael A h 67 Sunapee
—Eugene J (Frances) pres Mac Company Inc 82 Nursery h 40 Goodrich
—Eugene E (Lillian E) policeman 80 Court r inq do
—Eugene W (Gloria A) supv CVMfgCo h 23 Homestead av IO
—Evelyn M nurse emp 759 Chestnut h at Feeding Hills
—Florence E interviewer 282 Dwight h 87 Elliot
—Florence J (Mary B) plater USA h 91 Mooreland
—Frances C Mrs priv sec 115 Dwight h at Agawam
—Frances H clk TelCo r 336 Liberty
—Francis E (Catherine D) despatcher 87 Albany h 201 Westford av
—Francis E (Dorothy J) mach CBWWks h (B) 32 Lionel Benoit rd
—Francis E (Margaret M) trk driver 211 Plainfield h 92 Santa Barbara
—Francis E (Maureen C) slsman 33 Plainfield h 6 Sorrento
—Francis J in USNavy r 44 Carver
—Francis J (Marietta) supv USRCo h 37 Greaney
—Francis J (Mary J) slsman (1009) 95 State h 166 Princeton
—Frederick A (Barbara A) trk driver Swift & Co h (2) 11 Sherrington ct
—Frederick J r 1400 State
—Garrett S (Marion R) guard Titeflex Inc r 174 Massasoit
—Genevieve B wid Charles B h 33 Carew ter
—George r 36 Willow
—George Jr emp 1139 Main r 193 Worthington
—George F (Dorothy A) mach opr WSpfd h (1) 158 Walnut
—George P (Katherine A) policeman h 11 Littleton
—George R (Ethel M) h 511 White
—Gerald J constrwkr h 54 Linden
—Gerald J (Elizabeth E) h 27 Palm
—Geraldine M sec National Transparent Plastics Co 51 Front IO r 214 Belmont av
—Gertrude B instr TelCo r 92 Grenada ter
—Helen A wid Thomas P h (8) 160 Belmont av
—Helen G clk 1860 Main h 19 Florida
—Helen G wid Patrick J h (3) 26 Cumberland
—Helen P tel opr USRCo r 54 Linden
—Helen T h 40 Belmont av
—Helen V wid John E h 95 E Alvord
—Henry J r 36 Temple
—Howard C (Marianne) clk StRy h 40 Truman cir
—Hubert J (Emma M) fire chief MCCo h 11 Thornton
—J Joseph (Mildred L) repairman AmBCorp h 86 Ashbrook
—James emp G&BMfgCo r 1871 Main
—James (Julia A) letter carrier h (4) 10 Andrew
—James A emp TelCo r 44 Carver
—James F (Eleanor C) slsman 740 Worthington h 10 Home
—James F (Mae G) watchman ASCo h (8) 11 Armory
—James J furniture refinisher r 21 Merwin
—James J (Lena J) capt police h 154 Redlands

MC CARTHY
—Jean L linotype opr Spfd Newspapers r 35 Oswego
—Jean A clk TelCo r 44 Carver
—Jeremiah mail handler B&A r 501 Worthington
—Jeremiah J (Della C) watchman 93 Orleans h 49 Gold
—Jeremiah P Jr (Cecelia B) elec city h 266 Rosewell av
—Jerome F (Dorothy E) slsman 297 Plainfield h 126 Melha av
—Jerry P (Anna A) bartender 15 Sanford h 426 Eastern av
—Joan clk 1379 Main r 198 Fort Pleasant av
—Joan stewardess Bradley Field Conn r 95 E Alvord
—Joan T sls supv 26 Byers r 33 Carew ter
—John bartender 67 Eastern av r 91 Northampton av
—John r 2157 Main
—John (Rita M) trk driver AmBCorp h (6) 1160 Dwight
—John A mech Westfield r 25 Hall
—John C bellhop 140 Chestnut r 214 Belmont av
—John D (Agnes C) eng USRCo h 15 Miller
—John E (J Frances) trucking 63 Parkside h do
—John F (Marie R) foreman 117 Carew h 182 Dorset
—John G (Georgianna) foreman Westinghouse h 74 Ames
—John H clk PO r (3) 26 Cumberland
—John J elec WSpfd r 30 Stafford
—John J died June 24 1955 age 78
—John J treas Mac Company Inc 82 Nursery h at Ludlow
—John J (Agnes S) asst mgr 1507 Main h 70 Mill
—John J (Carmela L) emp city h 194 Island Pond rd
—John J (Edna W) custodian 493 Parker h 27 Governor
—John T (Helen J) dept mgr TelCo h 168 Quaker rd
—John J (Joan M) tree surgeon emp city h 727 Carew
—John J (Kathryn M) route slsman 120 Oakland h 25 Mayflower rd
—John J (Marion A) asst mgr PruInsCo h 43 Ruskin
—John J (Shirley E) lineman WMassElecCo h 133 Denwall dr
—John J (Shirley) guard 79 York r 103 Atwater rd
—John J Jr (Norma S) policeman h 936 Belmont av
—John V (Ethel M) h 44 Carver
—John V (Mary E) foreman WSpfd h 33 Denver
—John V Jr in USNavy r 44 Carver
—John W (Ann M) (McCarthy Drug Co) 512 Sumner av h 115 Belleview av
—John W (Mildred M) eng 37 Essex h 25 Parkin
—Joseph C (Roberta) physician 26 Mulberry h at WSpfd
—Joseph F (Ruby B) h 83 Quincy
—Joseph H (Elizabeth M) mach h 153 Santa Barbara
—Joseph J (Mary) asst watch eng 73 State h at WSpfd
—Joseph J (Santina A) supv A&PCo h 37 Cherrelyn
—Joseph M tool designer 616 Berkshire av r 167 Davis
—Joseph V (Marie V) tool asst USA h 167 Davis
—Josephine V wid Eugene J r 41 Goodrich
—Justin A h 274 Pearl
—Katherine A Mrs baker TelCo r 11 Littleton
—Kathryn M Mrs floor mgr ASCo r 25 Mayflower rd
—Laura A wid Edward r 19 Baldwin
—Leslie E (Jeanne A) supv USA Armory sq h at Ware
—Lillian G Mrs bkkpr 127 State h at Chicopee
—Lillian M mach opr 355 Chestnut r 19 Cumberland
—Loretta I Mrs h (3) 260 Pearl
—Louis J (Anna B) cook h 62 Talcott
—Lynne priv sec 10 Chestnut h at Chicopee
—Madeline T r 15 Miller
—Mae E cashier 1834 Main r 190 Carew
—Margaret nurse Mercy Hospital r do
—Margaret Mrs r 168 Marion
—Margaret A student r 91 Mooreland
—Margaret A wid Simon L h 35 Ledyard
—Margaret J wid Eugene h 51 Maynard
—Margaret M supv AmBCorp r 30 Stafford
—Margaret T h 10 Wolcott
—Marianne E wid Raymond S r 32 Montclair
—Marie J married Eugene Saunders
—Marian D Mrs office sec G W V Smith Art Museum r 124 Magazine
—Marion E h (5) 107 High
—Marion L nurse emp 1400 State h 57 Clarendon
—Marion L V typist Union Trust Co r 25 Bartlett
—Mary wid Joseph K died Oct 13 1955 age 42
—Mary A bkkpr MDFCo r 154 Redlands

MC CARTHY
—Mary A wid Francis J h 948 State
—Mary E tchr 1170 Carew r 3 Marlborough
—Mary E F r 11 Sycamore
—Mary F wid William P h 768 Belmont av
—Mary J tchr 111 Seymour av h at WSpfd
—Mary L wid Daniel r 28 Everett
—Mary M supv TelCo r 44 Carver
—Mary S food checker 140 Chestnut r (8) 46 Douglas
—Mary T wid William F h 190 Carew
—Mary Z tchr 53 Elliot h at Westfield
—Maureen A tchr Sixteen Acres School r 90 Packard av
—Meta M clk Chicopee r 58 Grosvenor
—Meta M wid William B h 58 Grosvenor
—Michael A (Christine L) h 139 Euclid av
—Michael F (Lillian M) mason tender Agawam h 2 Salem
—Michael F (Mary A) emp city h 37 Grover
—Michael F (Oznola P) train announcer B&A r 453 Sumner av
—Michael J trk driver r 1945 Main
—Michael J (Theresa M) h 138 Dunmoreland
—Mildred L Mrs mgr 46 Vernon r 86 Ashbrook
—Nora wid Dennis S r 343 King
—Nora M wid Daniel J clk ASCo h 38 Homer
—Ora G Mrs typist 47 Federal h at E Longmeadow
—Oznola P Mrs clk Union News Co Union Station r 453 Sumner av
—Patricia A clk (3d fl) 130 Maple r 153 Santa Barbara
—Patricia A clk SF&MInsCo r 117 Florida
—Patrick J (Margaret M) h 30 Stafford
—Patrick J (Myrta M) emp city h (1) 28 Roseland
—Patrick R (Mary F) dyer Thal Dyeing Co h 176 Centre IO
—Patrick R Jr constrwkr r 176 Centre IO
—Paul F (Helen M) policeman h 73 Ontario
—Philip R (Eileen D) slsman 385 Dwight h 103 Massasoit
—Philip R Jr (Patricia A) in USNavy r 103 Massasoit
—Phyllis A emp 125 Paridon h at E Longmeadow
—Raymond r 190 Carew
—Raymond J (Gloria R) expediter PMachCo h 34 Savoy av
—Raymond J (Minnie R) linotype opr Holyoke h 19 Whiting
—Richard emp city r 1827 Main
—Richard E r 57 Clarendon
—Richard W (Ruth E) mach CBCo h 47 Kulig
—Rita Mrs clk 38 Walter h at Holyoke
—Rita M clk TelCo r 182 Dorset
—Robert C (Joan M) time study eng 33 Morris h 120 Davis
—Robert D in USArmy r 57 Clarendon
—Robert S (Alice F) elec E Hartford h 69 Ranney
—Robert T trucker WECo r (8) 58 Pearl
—Robert W student r 44 Carver
—Robert W (Gertrude A) tire builder USRCo h 38 Acme pl
—Roger L (Carole O) emp city r 57 Clarendon
—Rose N wid Fred W r (3) 663 State
—Samuel J (Alice T) baker 485 Central h 115 Belvidere
—Sarah E wid John T married Arthur Provost
—Simon L died Dec 26 1955 age 70
—Thomas (Marian) assembler G&BMfgCo h 64 Carew ter
—Thomas F (Dolores M) slsman NY h 53 Gold
—Thomas F (Lucy S) h 396 Goodwin IO
—Thomas F (Mary C) physician 22 Churchill h do
—Thomas F Jr (Janet M) asst mgr WSpfd h 210 Pasco rd IO
—Thomas J r 1945 Main
—Thomas J Rev curate Church of the Sacred Heart r 395 Chestnut
—Thomas P Jr tool crib atdt USA r (8) 160 Belmont av
—Thomas W (Helen B) pres-clk William L Clifford Inc 891 State h at Longmeadow
—Timothy A boxmkr AmBCorp r 19 Florida
—Timothy B (Jean L) lineman 366 Liberty h 35 Oswego
—Timothy J (Mary E) pres-treas Linehan's Package Store Inc 145 Boston rd h 17 Mortimer
—Timothy L (Grace C) route slsman 120 Oakland h 9 Monrovia
—Walter (Barbara C) firefighter SFD h 125 Venture dr
—Walter J (Margaret M) policeman B&A h 70 Stafford
—William B (Marguerite R) mgr 428 Orange h 15 Pembroke cir
—William C (Elizabeth T) h (9) 9 Sherrington ct

INSURANCE BONDS MORIN INSURANCE AGENCY 1570 Main Street Tel. RE 6-4591

PRESTON AND OLMSTEAD, INC.
TELEPHONE
RE 2-5161
THE TRAVELERS
INSURANCE CO.
INDEMNITY CO.
FIRE INS. CO.

—William E (Catherine S) trk driver RyEx h 34 Robert Dyer cir
—William F student r 14 Brighton
—William F (Helena G) foreman city h 14 Brighton
—William F (Susan S) h 23 Sheldon
—William F (Susan S) mach USA h 819 Worthington
—William H (Elizabeth) r 37 Holyoke
—William H (Eva L) clk PM&GCo h 75 Beaumont
—William H Jr mech 83 Magazine r 75 Beaumont
—William J stage mgr NY h (2) 310 Dwight st ext
—William J clk (310) 36 Court r 25 Parkin
—William J (Lisa M) foreman MDFCo h 913 Liberty
—William J (Mary C) bus opr StRy h 68 Mooreland
—William J (Ursula V) condr B&M h 336 Liberty
—William M (Jean M) h 695 Liberty
—see McCarty
McCarthy's Antique Shop (Mrs E Louise Winne mgr) 109 Ashley
McCartney James H (Margaret R) heat treater AmBCorp h 1139 St James av
—John W (Doris E) in USNavy r 31 Windsor
McCarty Edward J (Mabel L) elev opr 1827 Main h 2417 Columbus av
—Evelyn M r 2417 Columbus av
—Frank J (Carrie B) h 14 Raymond pl
—Harold E r 2417 Columbus av
—Margaret L socialwkr Old Age Assistance Bureau r 71 Oregon
—Robert E (Therese M) canvassmkr WSpfd h 320 Allen
—William D (Phyllis C) slsman 851 State h 137 Oregon
—see McCarthy
McCaskill Joseph (Lilly A) laborer USA h 59 Bond
—William S (Jean M) mech 600 Columbus av h 300 Seymour av
McCaughan Jennie T) h 53 George
McCaughey John E (Margaret R) slsman NY h 35 Lawn
—Rita M IBM opr USA r 35 Lawn
McCaul Roger r 23 Emery
McCauley Edward B (Catherine R) printer emp 53 Hillman h 51 Revere
—Henry T (Marion E) (Residential Cleaning Service) 37 Grandview h do
—Mary E wid Henry A tel opr Wesson Maternity Hospital h (4) 89 Oswego
—Patrick S (Frances G) steamfitter Chicopee h 104 Phoenix ter
—Shirley B wid Henry A h 59 Catalpa ter
McCausland Harry X h (2) 126 Malden
McCavery Margaret J housekpr r 45 Crestwood
McCawley Margaret M h 112 Spring
McClain Joseph E (Phyllis) maint helper 73 State h at Will
McClean Fred C (Elsie L) treas Fred C McClean Heating & Supplies Inc 47 Park h 11 Benz

MC CLEAN FRED C HEATING SUPPLIES INC

John A McClean pres Fred C McClean treas dealers in heating air conditioning and sprinkler supplies and equipment of every description pipe cut to sketch 47 Park tel RE 4-5668—See side lines

—George H Co Inc Herbert C F Anderson pres Charles J Donovan clk-treas heating contrs 89 Dwight
—Hugh (Ruth) guard 79 York h at WSpfd
—John A (Madeline R) pres Fred C McClean Heating Supplies Inc 47 Park h at Suffield Conn
—Margaret M wid Fred C h 108 Orange
—see McLean
McClearn Seth B (Lena M) slsman NY h 465 Sumner av
McCleary Alberta G tchr 415 State r 51 Pineywoods av
—Blanche A wid Robert F h 312 Armory
—Catherine T wid James J h 49 Mayfair av
—Clara r 318 Boston rd
—Edward J (Margaret J) slsman NY h 71 Littleton
—Eileen G waitress 1605 Main r 49 Mayfair av
—James E (Josephine A) starter StRy r 49 Mayfair av
—James J collector 32 Cypress r 49 Mayfair av
—Kathleen L wid William L h 51 Pineywoods av
—Margaret L wid Frank A h (5) 2782 Main
—Miriam E clk of corp William L McCleary Co Inc 41 Colton r 51 Pineywoods av
—William L Co Inc Charles E Ferris pres-treas Miriam E McCleary clk roofing contrs 41 Colton
McCleery Harry (Blanche M) h 418 Liberty

—Harry J (Mary R) elec WMssElecCo h 90 Nottingham
—Samuel R (Lillian R) dir Home Service Am Red Cross (210) 31 Elm h at Wilbraham
McClellan Frank A (Josephine E) emp city h (2) 807 Liberty
—Joseph E (Frances R) firefighter SFD h 41 Marquette
—Robert W (Michelina) reporter Spfd Daily News r 1115 S Branch pky
McClelland Joseph (Marion A) (S & M Glass Co) 173 Walnut h 91 Federal
—William (Arlene B) eng WMassElecCo h 30 Middlesex
—William H (Marie H) slsman 385 Liberty h 318 Abbott
McClements Charles R (Elizabeth J) policeman h 56 Balfour dr
—Larry E (Ruth) rem to Tennessee
McClenaghan David M (Marion W) mech DMCo h 53 Ellsworth av
—Margaret M Mrs steno 73 State h at E Longmeadow
—Marion W Mrs cashier 1300 State r 53 Ellsworth av
—R Stewart (Emma B) supv 653 Page blvd h at E Longmeadow
—Rollin W (D Eleanor) mach emp 41 Taylor h 17 Sunridge dr
McClendon Horace W (Vivian I) emp 220 Dwight h (B) 38 Edmund Wynne cir
—Ida L wid Warren r 152 Pendleton av
—Sarah Mrs housekpr 52 Eckington h 6 Dawes
—Warren D emp Nat Bronze Co r 152 Pendleton av

MC CLINTOCK HOAR & HOULIHAN

(David B Hoar Raymond D Houlihan and Ignatius M Hoar) Francis M McKeown (of Council) lwyrs (3d fl) 1323 Main tel RE 4-2191

MC CLINTOCK & CRAIG INC

Eugene A Lyman pres Max R Uhlig treas engineers and architects (200) 458 Bridge tel RE 3-5187 —See p 121

McClosky Peter J (Ada M) emp RR h 121 Suffolk
McCloud Ronald clk 195 State h 35 Stuart
—Walter r 1400 State
—see McLeod
McCloy Graham S (Miriam B) refrigeration eng Westinghouse h 17 Manitoba
McClung Boniface D (Gladys D) capt USArmy h at WSpfd
McClure Edward T Rev curate Church of the Holy Name r 323 Dickinson
—Ferman I (Sara L) emp GICCorp h 1157 Boston rd
—James A (Mildred R) serviceman 427 State h 32 William
—Kenneth W (Priscilla) supt of mailing office 73 State h at E Longmeadow
—Samuel (Anna F) h (8) 18 Montpelier
—William M furn rms 31-33 Church h 31 do
McCluskey Arthur P (Christine D) eng B&M h 41 Hatch
—Raymond J (Mary C) hostler NHRR h 112 Revere
McClusky Nathaniel (Annie L) trk driver 1063 Main h 65 Park
—Theodore F (Ruth L) toolmkr Thompsonville Conn h 95 Edgemont
McCoart Alice wid John J rem to Fairview
—John J died Aug 24 1955 age 63
McCollister Blanche nurse 15 Temple r do
—James D (Mary E) firefighter SFD h 14 Morrell
—Shirley E dental asst Chicopee r 14 Morrell
—William B (Delia E) checker WSpfd h 25 Underwood
McCollum Addie M Mrs solderer Chicopee r 135 Westminster
—Arthur (Myrna) asst mgr 737 Sumner av h (10) 685 State
—Florence M Mrs r 30 Myrtle ter
—Joseph C (Madeline R) sls and service WSpfd h 89 Cambridge
—Lorraine M receptionist 115 Dwight h at Ludlow
—Louis E r 91 Cambridge
—Mary L wid Joseph A h 91 Cambridge
—William H (Genevieve M) rigger MCCo h 127 Newland
McComb Constance R clk TelCo r 47 Chase av
—Eugene M (Theresa L) route slsman 120 Oakland h 26 Vermont
—John r 2787 Main
—Robert P elec eng Hartford Conn r 47 Chase av
—William J (Nellie V) laundry mgr Wesson Memorial Hospital h 47 Chase av

—William J Jr trk driver 629 Main r 47 Chase av
McCombe Annette M Mrs press opr AmBCorp h 851 Liberty
—Eva P Mrs bkkpr Titeflex Inc r 161 Mayflower rd
—Hilda P wid Joseph emp lunch dept 33 Elliot h 15 Portland
—Hiram h 93 Farnsworth
—James (Alice V) h 76 Silver
—James P (Eva P) lab tech AmBCorp h 161 Mayflower rd
—John (Jennie J) car insp B&A h 22 Ledyard
—Lillian wid David h 16 Portland
—Richard (Clara) h 190 Carew
—William (Corrine A) chief insp 4 Birnie av h at WSpfd
McConachie Adele J tchr 35 Eastern av r 102 Florida
McConaha Robert W (Jean L) blender's helper MCCo h 36 Berkshire IO
McConwille Agnes nurse 31 Salem h do
McCool Celina wid Harry r 117 Hartford ter
—Dorothy G clk SETCo h 5 Grace
—Henry (Eva C) mach opr Chicopee h 64 Silver
—Viola Mrs r 14 Norman
McCord Anna R Mrs emp USEnvCo h (1) 747 Columbus av
—Charles student r 416 Wilbraham rd
—Sally M Mrs waitress Sheraton-Kimball Hotel h (2) 69 Alexander
McCorkle James constrwkr r 50 Ionia
McCormack Bernard D (Marcia L) asst foreman 115 Dwight h 171 Northampton av
—Charles L (Frances E) mach E Hartford Conn h 141 Firglade av
—Elsie V r 141 Firglade av
—Elvin D gardener h 141 Firglade av
—George J (Sophie A) plasticwkr MCCo h 318 Goodwin IO
—James (Winifred) maintman 125 Main r 86 Fairfield
—James E (Mary) mgr 43 Wilbraham rd h at E Longmeadow
—James J (Marion F) office methods co-ordinator Westinghouse h 25 Garland
—Joseph A (Mary C) teller Union Trust Co 1351 Main h at Longmeadow
—Lillian M Mrs multigraph opr 115 Dwight r 19 Warriner av
—Mary T wid Raymond L h 562 Page blvd
—Michael A (Mary A) cutter USEnvCo h 111 Stockman
—Raymond J (Lillian M) sta fireman WMassElecCo h 19 Warriner av
—Rose A wid James J h 171 Northampton av
—Thomas F r 10 Myrtle ter
—Thomas I (Helen K) clk USA h 86 Fairfield
—Thomas P (Agnes M) fireman's helper MCCo h 955 Sumner av
—Verna E wid Milo M died Dec 25 1955 age 66
—Vinal E (Katherine) yard foreman 60 Island Pond rd r 141 Firglade av
McCormick Charles E (Ann B) eng E Hartford Conn h 39 Powell av
—Clara E wid Harold T h 9 Norfolk
—Cornelius J h 74 Linden
—Donald W (Susan E) diesinker MDFCo h 74 Treetop av
—Edna S wid Elmer F clk SOD h 58 Fort Pleasant av
—Edward J (Evelyn R) plumber emp 95 Jefferson av h 47 Daviston
—Elizabeth A student r 62 Temple
—Elizabeth C tchr Agawam h 408 Belmont av
—Emily M tchr Agawam r 408 Belmont av
—Ethel K wid Walter H h (360-361) 2142 Main
—Frances C Mrs nurse emp (7th fl) 1200 Main h 17 Bayonne
—Francis E (May C) slsman h 60 Grenada ter
—Frank r 27 Bliss
—Frank J cafeteriawkr USA and janitor 91 Pine h do
—George E mech Miami Fla r (28) 66 Oswego
—Gerald F (Lorraine P) slsman and eng 344 Worthington h 38 Upland
—Howard student r 95 Jefferson av
—James J (Janice M) plumber emp 95 Jefferson av h 49 Daviston
—John B (Mary J) plumber 95 Jefferson av h do
—John B Jr (Adrienne I) plumber SHosp h 100 Seymour av
—John W (Joan J) cable splicer TelCo h 59 Corona
—Margaret M h 37 Herman
—Mary C Mrs office sec 130 Maple r 60 Grenada ter
—Mary E wid John J r 5 Oak
—Michael (Angeline C) steamfitter h 48 Fremont
—Nellie T r 91 Pine
—Paul C apprentice plumber r 95 Jefferson av
—Reita H r 5 Oak
—Richard E (Elizabeth U) dentist Agawam h 62 Temple

ALBERT C. WHITE, JR., INC.
496 BRIDGE ST. TEL. RE 2-5109
COMPLETE
INSURANCE SERVICE

FORBES & WALLACE . . SHOPPING CENTER FOR WESTERN NEW ENGLAND

—Robert C (Josephine) emp 42 Emery h 51 Vinton
—Sylvia T Mrs waitress 505 Sumner av h 4 Leyfred ter
—Thomas J (Elinor M) chief eng MBCo h 127 Oregon
—Walter M (Margaret D) grinder AmBCorp h 48 Bruce
—William F (Marietta S) rem to WSpfd
—William J (Albina) custodian 300 White h 40 Wareham
—William J (Mary C) letter carrier 436 Dwight h at Longmeadow
—see Cormac and MacCormack
McCorrison Clara E tchr 465 Plainfield h 154 Belmont av
McCoubrey Phyllis L teller Spfd Institution for Savings r 838 Alden
—Raymond T (Marjorie C) tiremkr USRCo h 805 Newbury
—William mgr Chicopee h 838 Alden
McCowan John C (Doris R) emp city h 35 E Alvord
—John R (Anne C) acct MCCo h 585 White
McCoy Carrie E wid Newell W h 92 St James blvd
—Charles F (Dorothy H) chief insp Smith & Wesson Inc h 93 Davis
—Charlotte A bkkpr HSDiv r 31 Sterling
—Ethel Mrs r 29 Sherman
—George F (Winifred E) rubberwkr USRCo h 66 Alderman
—James H (Verna M) furn rms 72 Harvard h do
—James W (Bertha T) h 339 Newbury
—John M (Juanita) tirewkr CFalls h 101 Greenwood
—Marion (Eva) h 249 Tyler
—William T (Marion E) chief of tool design Titeflex Inc Hendee h at Agawam
McCracken Eleanor G Mrs office sec (1) 10 Chestnut h (29) 62 Edwards
—George E (Doris M) emp 294 Plainfield h at Thompsonville Conn
—Marion emp 369 Plainfield h at Longmeadow
—Sally bkkpr (200) 44 Vernon h at Chicopee
—Samuel J (Sara E) purchasing agt BMTCo h 1353 Page blvd
—Stewart C dentist (3) 4 Chestnut r 1353 Page blvd
McCrae Allister (Gretchen) student r 269 Union
—Duncan A (Marjorie) eng Westover h 42 Gateway dr
—Marjorie B Mrs tchr Sixteen Acres School r 42 Gateway dr
McCraken William (Mary Ellen) patternmkr Spfd Bronze & Aluminum Co h 40 Prentice
McCray Burton A h 80 Linden
—Douglas A (Carol A) emp 25 Portsmouth h 28 Terrence
—Franklin W (Katherine A) glazier emp 369 Chestnut h 71 Clantoy
—Leonard mach opr USRCo h 107 10th
—Leonard F (Eva M) trk driver city h 26 Terrence
—Leonard F Jr in USAirForce r 26 Terrence
—Lottie A r 80 Linden
—Nellie H r 80 Linden
—Nettie J Mrs h 426 Worthington
—Ophelia housewkr h 25 Greene pl
—Ralph F (Lena C) foundrywkr CVMfgCo h 296 Quincy
—Robert (Catherine E) mach HSDiv h 68 Logan
—Sarah A insp 435 Dwight r 80 Linden
—W Frances Mrs h (6) 251 Sharon
—Walter F (Susie E) h 223 White
McCrea Horace O (Gertrude L) sls dept supv G&BMfgCo h 90 Eleanor rd
McCreanor Alma A Mrs mach opr DMCo r 151 Glenwood
—Eugene J (Mary T) mach opr 294 Plainfield h (3) 4 Brigham
—John E (Kathleen M) trk driver 1891 Main h 284 Berkshire av
—Lolita S Mrs rem to NY
—Mary T clk MMLInsCo r (3) 4 Brigham
—Thomas G (Alma A) emp MCCo h 151 Glenwood
McCreary William L (Fay) carp emp 429 Walnut h 28 Drexel
McCreech Robert B asst to prin 479 Chestnut r 8 Ventura
McCreedy Leo F (Elizabeth E) mech eng city h 46 Stuart
McCrillis Charles L (Loretta E) mach opr MCCo h 29 Rochford cir
—Elmer A (Ella B) bdg wrecker emp 350 Albany h 67 Central
—William L (Fay) carp h 22 Lillian
McCrohan Clarence J clk PO r 116 Spring
McCrudden Daniel C letter carrier r 213 Commonwealth av
—John h 213 Commonwealth av
McCrystal Henry P (Anna E) rem to Boston
—Patrick J (Esther R) assembler CFalls h 59 Farnsworth
McCue Donald J (Mary C) supv Chicopee h 105 Old Brook rd

—Everett P (Lucy K) prin Chestnut Street Junior High School h 83 Gilman
—Felix F (Frances B) eng USA Armory sq h at WSpfd
—Martin r 1400 State
—Virgil r 67 Dawes
—see McHugh
McCullah Howard R (Jean H) clk 436 Dwight h at WSpfd
McCullock Elizabeth wid William charwoman SF&MInsCo h 54 Benton
—Gladys D clk MMLInsCo r 54 Benton
—Willard P (Georgia F) policeman h 519 Goodwin IO
McCullough Barbara J stockgirl 33 Morris r 268 Pearl
—David (Blanche L) assembler 321 Albany h 159 Corcoran blvd
—Donald student r 461 Walnut
—Frederick J (Irene M) receiving clk Westinghouse h 15 Fitzgerald rd
—James (Jessie T) foreman Ludlow h 67 Northampton av
—James S (Rita J) chestwkr 120 Oakland h 371 Central
—Patricia A clk (210) 95 State r 67 Northampton av
—Richard A real est 595 Parker h at Somers Conn
—Robert J (Anne R) pres Springfield Bronze and Aluminum Company 267 Page blvd c Hendee h at Longmeadow
—Samuel I (Christine W) asst treas VanNorman Industries Inc and asst treas VanNorman Machine Co 3640 Main h at Amherst
—Walter E (Barbara A) in USAirForce h 41 Breckwood cir
—William H student r 15 Fitzgerald rd
—William H (Bernice N) pres-treas Aluminum Center Inc 41 Lyman h 30 Piedmont
McCullum Eola H Mrs h 187 Quincy
McCummings Herbert in USAirForce h 90 Kenyon
McCurdy Thomas A (Helen F) h (4) 212 Carew
McCurry Charles A (Marjorie E) expediter CVMfgCo h 280 Page blvd
—Edward C (Georgina) tool designer CVMfgCo h 63 Myrtle IO
—Helen P clk AmBCorp r 16 Goodwin IO
—Jack C (Catherine H) carp Westover h 146 Kensington av
—Mae U bkkpr ASCo r 16 Goodwin IO
—Margaret M wid James L h 155 Worcester IO
—Mary J wid Charles H h 16 Goodwin IO
McCusker Agnes I Mrs checker 629 Main r 15 Farnsworth
—Arthur A (Edna) v pres Hampden Grinding Wheel Co 118 Fisk av h at Southington Conn
—Gerald F (Myrtle G) janitor AmBCorp h (650) 2142 Main
McDaniel Arthur M (Evelyn) rem to Boston
—Evelyn Mrs rem to Boston
—Harry r 36 Willow
—James R Jr (Elizabeth R) sls rep 273 State h at Longmeadow
McDermott Charles slsman WSpfd h (46) 2295 Main
—Christine wid John housewkr h 45 Central
—Edward J in USMarines r 20 Laurel
—Edward J (Arline) treas MAC Finance Plan Inc of Springfield 50 Vernon h at Shrewsbury
—Frank J (Rose A) emp 80 Cedar h 82 do
—George E (Dorothy) sls eng Will h 284 Chapin ter
—Gertrude housewkr r 460 Union
—Jerome in USAirForce r 17 Kulig
—Mary A housewkr h 460 Union
—Mary M tchr New Jersey r 17 Kulig
—Mary R wid Thomas B office mgr 137 Lyman h 17 Kulig
—Rose A Mrs conf 80 Cedar r 82 do
—Thomas J (Laura R) ins agt (201) 124 State h 20 Laurel
—Thomas M in USNavy r 20 Laurel
—Thomas R tool designer 616 Berkshire av r 17 Kulig
—Walter F (Alice M) (McDermott Home Plate) 158 Chestnut h (8) 3 Salem
—see MacDermott
McDermott's Home Plate (Walter F McDermott) rest 158 Chestnut
McDevitt Charles T (Sandra R) rem to Wisconsin
—Emily C Mrs h (2) 935 Main
—Francis H (Helen) cook 1219 State h 31 Gatewood rd
—Fred slsman r (126) 786 State
McDonagh Myles T (Aurelia L) mac hopr G&BMfgCo h 66 Milton IO
McDonald Albert O (Edna V) emp city h 14 Bernard
—Alfred O (Lucy M) h (1) 16 Bayonne
—Anna L Mrs nursery school instr r 179 St James av
—Arthur M taxi driver Chicopee r 178 Hancock
—Bernice I waitress 206 Worthington r 193 do
—Bertha A wid Lester h 69½ Eastern av

—Bessie matron 1362 Main r inq do
—Beverly Ann clk Third Nat Bank & Trust Co 1391 Main h at W Springfield
—Beverly J asst camerawoman DMCo r 18 Wheeler av
—Catherine R Mrs bkkpr 184 Mill r 10 Pomona
—Charles E (Deborah) emp city h (6) 55 High
—Charles T (Mary V) h 402 Allen
—Claire G clk TelCo r 312 Union
—Clara G wid Terrence J h 312 Union
—Clifford N (Mary B) elec emp 211 Worthington h 61 W Alvord
—Clyde J policeman h 389 Newbury
—Delia wid Michael r 1400 State
—Derik A trk driver 128 Liberty r 19 Genesee
—Duncan r 1400 State
—Earl r 22 Pleasant
—Edward C (Helen M) operating eng city h 63 Robert Dyer cir
—Edward J (Anna E) h (1) 2708 Main
—Edward J (Evelyn M) police lieut h 38 Leitch
—Edward W in USArmy r 389 Newbury
—Elizabeth Mrs office mgr 928 Columbus av r 235 Emerson
—Elmira wid Christopher E (McDonald's Greenhouse) 351 Parker h 361 do
—Eva M wid Samuel J r 279 Boston rd
—Everett J (Grace E) (McDonald's Greenhouse) 351 Parker r 361 do
—Everett J (Josephine A) h 330 Commonwealth av
—Frank waiter 140 Chestnut r 31 Elliot
—Frederick F (Mary E) slsman h 306 Greenaway dr
—Garrett J linotype opr Holyoke h 50 Bessemer
—George F (Theresa M) serviceman 19 Catharine h 14 Gordon
—George M (Eva V) h (1) 33 Thomas
—Gerald E in USNavy r (1) 2708 Main
—Harold J (Gertrude E) personnel mgr DMCo h 18 Wheeler av
—Harold R mach opr USRCo h 17 Oak
—Helena M nurse Boston r 130 Myrtle IO
—Henry J packer GBCo r 72 Jardine
—Herman F (Bessie S) (McDonald's Greenhouse) 351 Parker h 341 do
—Hervey C (Mary A) (Mac's Spring & Brake Service) 1626 Bay h at W Springfield
—James r 19 Mattoon
—James (Catherine R) printer WSpfd h 10 Pomona
—James E shipper 70 Leete r 185 Kent rd
—James J supv 395 Liberty h at Westfield
—James M (Ethel M) mach CVMfgCo h 185 Kent rd
—Jennie I clk 1414 Main r 34 Andrew
—Jimmie D Mrs h 68 Adams
—Joan E clk MMLInsCo r (2) 336 Central
—John janitor 1362 Main r inq do
—John (Willie Mae) roll opr MCCo h 116 Franklin
—John C (Corinne J) asst mgr 140 Chestnut h 116 Layzon Brothers rd IO
—John D (Grace A) eng (410) 36 Court h 67 Hartford ter
—John P student r 185 Kent rd
—John P emp city r 83 St James av
—Joseph H (Laura D) h (6) 439 Chestnut
—Josephine nurse emp 1414 State r do
—Josephine K Mrs librarian Westover r 79 Roosevelt av
—Katherine C nurse (8) 83 Winter h do
—Katherine V supv 1414 Main h 72 Jardine
—Kay T emp 46 Oakland r 67 Hartford ter
—Lillian R nurse emp (605-608) 44 Vernon h at Agawam
—Loretta K tchr 221 Bay h 83 St James av
—Margaret wid Michael J r 50 Bessemer
—Margaret E clk Chicopee h 130 Myrtle IO
—Martin F (Mary R) cable splicer TelCo h 293 Dwight st ext
—Mary B Mrs nurse emp 1414 State r 61 W Alvord
—Mary E wid George B h 46 S Branch pky
—Mary Ellen Mrs nurse emp (408) 20 Maple h at Chicopee
—Mary R wid John J slswoman 1327 Main h 98 Federal
—Mary R wid Michael J h 59 W Alvord
—Maureen E clk DMCo r 18 Wheeler av
—Michael B (Nellie M) h 16 Ranney
—Michael J died Mar 23 1955 age 74
—Miriam A nurse 46 S Branch pky r do
—Neil D (Elizabeth) adjuster (3d fl) 1200 Main h 235 Emerson
—Nora T wid John F r 83 St James av
—Patricia married Richard L Fattini
—Patrick J (Mary E) steam eng 263 Alden h 10 Gunn sq
—Paul J (June S) eng TelCo h 129 Putnam cir
—Paul T (Mary M) eng city h 22 Noel

SARAT FORD SALES Tels. SPFD. RE 4-1331, RE 3-3902
SALES SERVICE PARTS 250 SPRINGFIELD STREET NORTH AGAWAM, MASS.

SALES RENTALS MANAGEMENT HENRY M. CLARK CO., REALTORS 270 WORTHINGTON ST. TEL. RE 7-0231 APPRAISALS MORTGAGE LOANS

ALBERT STEIGER COMPANY
DEPARTMENT STORE - 1477-1479 MAIN ST.

—Peter F (Viola V) emp city h 92 Lowell
—R Frank (Gladys J) constr eng SGLCo h 22 Huntington
—Ray W (Fabiola M) policeman h 69 Lucerne rd
—Robert E (Barbara G) rem to Oak Ridge Tenn
—Robert J (Virginia M) emp PO h 2964 Main
—Robert L (Alvina P) asst service mgr 704 Worthington h 151 El Paso
—Roderick (Marjoire C) supt SF&MInsCo h 18 Fenway dr
—Ruth E steno 115 Dwight h at W Springfield
—Sager T (Elizabeth T) asst trust officer Third Nat Bank and Trust Co of Spfd 1391 Main h at Wilbraham
—Susan C Mrs clk 1548 Main r (2) 336 Central
—Thomas F (Beryl C) clk PO h 92 Hall
—Thomas O (Julia M) in USNavy h 140 Hermitage dr
—Veronica E school nurse city r 46 S Branch pky
—William C (Josephine K) eng city h 79 Roosevelt av
—William E (Susan C) slsman ASCo h (2) 336 Central
—William H (Elizabeth C) h 65 Russell
—William M (Marjorie) rem to Florida
—William P (Katherine A) h 274 White
—William R (Alice E) comptroller 93 Broad h 47 Malcolm rd
—William R (Anna L) oil burner rep 145 State h (2B) 15 Manor rd
—William R (Jean N) carp h 72 Melville
McDonald's Greenhouse (Mrs Elmira Herman F and Everett J McDonald) 351 Parker
McDonaugh Helenor instr TelCo r 85 Spring
McDonnell Adah G wid Thomas A h 118 Shefford
—Alice G wid John T r (1) 17 Noble
—Charles J (Doris A) starter StRy h 23 Cortland
—Daniel J (Josephine M) h 119 Parkside
—Edward J (Kathlyn N) slsman h 95 Gateway dr
—Edward P (Olivette D) clk USA h at CFalls
—Eileen V office clk WSpfd r 45 Judson
—Francis P (Bernice R) emp MCCo h 15 Layzon Brothers rd IO
—James emp city h 1092 Main
—James R (Charlotte G) process opr MCCo h 82 Stuart
—Jane A clk TelCo r 23 Cortland
—John (Mary L) chemist emp 115 Dwight h 27 VanHorn pl
—John F (Mary G) asst supt PO h 106 Larkspur
—John J (Mary S) guard MCCo h 45 Judson
—John T baggage master NHRR h (1) 17 Noble
—Mary E office sec (319) 1618 Main r 106 Larkspur
—Maureen T married Raymond Cawley
—Maurice J (Helen P) cost estimtaor Chicopee h 141 Freeman
—Nellie wid Patrick h 29 VanHorn pl
—Nora E socialwkr 621 Worthington r 29 VanHorn pl
—Olivette D clk USA h at CFalls
—Patrick died July 3 1955 age 76
—Rachel B wid Edward A tchr Memorial School h 459 Forest Hills rd
—Thomas F (Agnes V) h 263 Dwight st ext
—Thomas J (Irene C) h 151 Marsden
—see MacDonnell
McDonough Anna L Mrs socialwkr (918) 95 State h 284 Dwight st ext
—Annie E h 17 Jefferson av
—Charles J oil despatcher 286 Worthington h ta Southwick
—Coal Co (Mary G McDonough) (205) 1597 Main
—Doris M Mrs h 10 Niagara
—Henry T (Rose E) mason h 17 Jefferson av
—Henry T Jr (Maria) in USArmy r 17 Jefferson av
—James J (Rose A) research and management Upton E Longmeadow h (6) 2690 Main
—Jane V chief clk Credit Bureau Inc 276 Bridge h 854 Worthington
—John (Elsie C) custodian 479 Chestnut h 51 Langdon
—John O in USNavy r 17 Jefferson av
—John T lwyr (601-602) 1200 Main r 284 Dwight st ext
—Katherine wid Hugh r 1400 State
—Katherine M tchr public schools r 17 Jefferson av
—Mae wid Thomas h (3) 959 Main
—Mary G (McDonough Coal Co) (205) 1597 Main r 17 Jefferson av
—Mary M sec-office mgr Westfield h 119 Eddywood
—Michael foreman 140 Wilbraham av r 110 Thompson
—Rose A Mrs tchr 1435 Carew r (6) 2690 Main
—Rose Mary tchr Wetsfield r 17 Jefferson av
—Thomas mach opr Westinghouse r 14 Monmouth

—Thomas F (Anne M) tchr 35 Eastern av h 49 Mooreland
—Thomas P (Valeda M) baker emp 862 Main h 14 Lee
—Valeda M Mrs waitress Sheraton Kimball Hotel r 14 Lee
—Wilfred M (Anna E) in USAirForce h 16 Ronald dr
—William restwkr 1622 Main r 193 Worthington
—William E clk PO r 17 Jefferson av
McDowell Earl H (Lillian M) tchr 426 Armory h 27 Greaney
—James F (Dorothy E) tchr Westfield h 103 Wheeler av
—Mamie L wid Leo r 44 Orleans
—Marcellus J (Esther N) presser Palmer h 146 Bay
—Ruth Mrs h 160 Sharon
—Samuel (Katherine) h 1240 Bay
McDuff Dosildeas O (Malvina A) h 39 Greenwood
—Gertrude M Mrs mach opr DMCo r 29 Hyde av
—Norman D r 39 Greenwood
—Ovila A (Gertrude M) mach opr AmBCorp h 29 Hyde av
McDuffee Donald V (Betty F) tchr 46 Oakland h 472 Forest Hills rd
—Mary M wid Walter r 62 Westminster
—Mildred E Mrs clk 1054 Dwight r 442 Liberty
—see MacDuffie
McElhaney John E (Theresa E) acct emp 164 Birnie av h 24 Ina
—Margaret M married Leon P Pilon
McElhone Thomas (Florence M) agt Dept of Public Welfare 621 Worthington h 17 Greany
McElligott James r 46 Vinton
—John M (Lottie M) mach opr GFBCo h 26 Carew
—William r 26 Carew
McElwain Charles C (Greta P) pres Mutual Fire Assurance Co of Springfield (807) 145 State h 230 Forest Park av
—Robert H (Georgia E) printer WSpfd h 115 Maynard
—Ruth I priv sec WSpfd r 115 Maynard
—William r 133 Maple
McElwee Janet T priv sec MMLInsCo r 175 Laurelton
McEvoy Anita married Robert Plumb rem to Connecticut
—James F yarn carrier Thompsonville Conn r 99 Andrew
—Leland H (Gertrude E) r 2 Monmouth
—Ruby R nurse SHosp r 759 Chestnut
McEwan Charles E Jr (Mary L) mach opr GFRCo and asst choir dir 12 Winchester h 63 Peer
—Elizabeth carpet sewer 1414 Main h 254 Main IO
—Emily H wid John died Apr 18 1955 age 90
—Helen K clk MMLInsCo h 65 Dorset
—Hilda E wid Charles h 115 Peer
—James (Marion J) serviceman 605 State h 17 Miner
—John (Alice I) h (1) 545 State
—Lena P Mrs clk 106 State r 62 Dunmoreland
—Margaret wid Thomas h 21 Viola
—Mary Y priv sec 1414 Main r 65 Dorset
—Neil A lab tech Chicopee r 251 Allen
—Patricia A clk 93 Orleans r 47 Laurel
—Peter (Anna S) trk driver WSpfd h 251 Allen
—Ruth S Mrs office sec (605) 1200 Main h at Agawam
—Sarah h 50 Fort Pleasant av
—Sybil wid Peter h (5) 41 School
—Thomas M (Lena P) asst sec-asst treas Titeflex Inc Hendee h 62 Dunmoreland
—see MacEwen
McEwen Harold P (Marion T) mgr 1454 Main h at W Springfield
—Kenneth L (Jane) X-ray physician (401-409) 146 Chestnut h 163 Atwater ter
—Marjorie E typist AmBCorp h 414 Union
McEwens Alma S wid James h 70 Calhoun
—Eleita bkkpr 294 Plainfield r 70 Calhoun
McFadden Dorothy E tel opr TelCo r 75 Homestead av IO
—Edward M (Mary D) h 404 Armory
—Ellen M clk (3d fl) 124 State r 404 Armory
—William J (Julia G) cost acct USA h 75 Homestead av IO
McFarland James constrwkr r 11 Pine
McFarlane Rowland H elec Chicopee h 82 Methuen
McFeeley Jean H wid George C h 6 Athol
McGahan Muriel R Mrs med sec (235) 130 Maple h 51 Leete
McGann Thomas E trk driver city h 163 Russell
McGargel Urban F parts mgr 709 State h at Ludlow
McGarrett Andrew H foreman 425 St James av h at W Springfield
—Frederick P (Helen C) serviceman 736 State h (4) 53 High
—Leslie mech r 234 Worthington

McGarrity Hugh F (Celia) foreman 38 Walter h at Holyoke
McGarry Francis (Eleanor M) toolmkr USA h 100 Sunridge dr
—John W h 35 Manitoba
—Robert J clk PMachCo r 35 Manitoba
—Thomas J r 35 Manitoba
McGaughan Mary J conf 150-152 Cambridge h (3) 11 Loring
—Mary M wid Peter died Sept 17 1955 age 70
McGaw Robert B (Cora S) pres Hampden Savings Bank 19 Harrison av h 75 Pineywoods av
McGeary Raymond J (Jeanette I) funeral dir emp 45 Locust h 98 Dunmoreland
McGee Anne C wid John P splicer USRCo h 51 Candice rd
—Annie Mrs housekpr r 12 Sherman
—Anthony emp USRCo h 92 Pendleton av
—Arthur J foreman city h 17 Nye
—Arthur J Mrs (Ruth M) died Feb 20 1955 age 46
—Bernard H (Bernice) custodian 670 Union h 47 Hollywood
—Doris M Mrs bookkeeping mach opr 735 Chestnut r 51 Cleveland
—Francis r 68 Price
—Francis P shop supt BMTCo h 64 Sylvan
—Frank E h 25 Stafford
—George W bartender 260 Dwight st ext r 268 do
—Harriet F wid Henry T (Harriet's Doll House) 49 Norman h do
—Inez mach opr 33 Morris r 368 Chestnut
—John investment (201-203-205-207) 172 Chestnut r 64 Sylvan
—John J h (3) 475 State
—Margaret J bkkpr 17 Pearl r 64 Sylvan
—Mary E wid Edward P h 247 Water IO
—Nora J wid William E J emp 10 Kendall r 59 Piedmont
—Raymond M in USMerchantMarine r 247 Water IO
—Robert H draftsman (312) 1618 Main r 49 Norman
—William r 25 Stafford
—William H (Margaret M) custodian 53 Elliot h 127 Wellington
—William H Jr (Doris M) trk driver Agawam h 51 Cleveland
—see Magee
McGeown James H (Pine Street Greenhouses) 237 Pine h 239 do
McGettrick Edward B (Helen A) appliance serviceman E Longmeadow h 1168 Parker
—Harold heat treater 67 Boylston r 75 Worcester av
—Helen A Mrs clk DMCo r 1168 Parker
—Michael D elec r 108 Colton
—Owen painter h 108 Colton
McGhee Jack (Janet M) timekpr WECo h 10 Robert Dyer cir
McGibney Edward J (Dorothy S) tchr 1300 State h 104 Whittum av
—Gertrude E prin clk (130) 36 Court r 82 Dunmoreland
—Rose M tchr 141 Washington h 82 Dunmoreland
—Sarah E clk (106) 36 Court r 82 Dunmoreland
McGill Harry A (Dorothy A) sls correspondent Titeflex Inc h 53 Cortland
—Harry L (Agnes M) h 29 Elizabeth
McGillicuddy Alice M Mrs office sec 32 Stevens r 35 Ceder
—Grace E socialwkr 621 Worthington h 33 Madison av
McGillivray Annie Mrs cost clk CBCo h 34 Merwin
—Lewis (Jane E) aircraftwkr HSDiv h 32 Merwin
McGinity Edward J (Mary F) slsman Holyoke h 57 Lumae
—Paul J (Mary F) slsman WSpfd h 21 Greenleaf
McGinn John J (Bertha B) maintman MCCo h 1206 Dwight
McGinnis Andrew emp A&PCo h 350 Plainfield
—Eloise field sec Girls Clubs of America Inc (306) 130 Maple h 23 do
—Mary C wid Edward r 99 Elliot
McGlennon Thomas (Margaret) janitor 1414 Main h 133 Patton
McGlinchey Elizabeth U wid David S h (15) 72 Patton
McGlone Abbie wid Patrick H h 293 Dwight st ext
—Patrick H died Oct 5 1955 age 66
McGlory Harold I (Blanche K) slsman E Hartford Conn h 86 Willowbrook dr
McGlynn Barbara A nurse Wesson Memorial Hospital r 89 Magazine
—David M (Margaret E) chief clk 2108 Columbus av h 89 Magazine
—George E (Violet A) toolmkr emp 338 Worthington h 391 Cooley
—George L (Pearl J) patternmkr WSpfd h 18 Haumont ter
—George O (Gertrude C) (McGlynn & O'Neil) (404-405) 1383 Main h at W Springfield
—John F r (8) 10 Piney pl

CITY COAL CO. Coal - Fuel Oils - Conn. Coke
Oil Burners - 145 Armory St., Tel. RE 4-7396

FIELD, EDDY & BULKLEY
1200 MAIN STREET PHONE RE 4-1112
Springfield Fire and Marine
Local Agents

TEL. STate 8-0854
Concrete Construction Co.
GENERAL BUILDING CONTRACTORS
66 Vernon Street
Springfield, Mass.

—John F slsman r 344 St James av
—Violet A Mrs typist MMLInsCo r 391 Cooley
—& O'Neil (George O McGlynn and John J O'Neil) optometrists (404-405) 1383 Main
McGoldrick Gertrude S wid J Barry probation officer 208 Broadway h at Holyoke
—Hugh maintman B&A h (O) 27 High
—Laura wid William r (O) 27 High
McGoodwin Maceo D (Charlotte T) physician (20) 1862 Main h 315 Union
McGorry Francis X died June 13 1955 age 32
—Rita E Mrs clk Ludlow h (A) 30 Lionel Benoit rd
McGorty Effie r 29 Elliot
McGovern Bridget A Mrs h 75 Wait
—Edward D (Catherine) painter MBCo h 95 Keddy
—Edward J laborer Westfield r 95 Keddy
—Edward J shipping clk MBCo r 712 Sumner av
—Francis P (Mary P) warehouse supt A&PCo h 97 Hastings
—James P (Madeleine J) asst mgr (7th fl) 29 Worthington h 121 Catalpa ter
—Jean A clk CBCo r 95 Keddy
—Mary emp Highland Hotel r 35 Elliot
—Nancy E clk Spfd College r 224 Pearl
—Patricia F clk TelCo r 97 Hastings
—Peter (Delia T) h 5 Roy
—Phillip J (Jacquelyn C) dist mgr Boston h 24 Highland
—Thomas F (Margaret M) tool grinder CVMfgCo h 18 Berkshire IO
—Walter D (Florence C) warehouse mgr A&PCo h 87 Robert Dyer cir
—William F clk A&PCo r 97 Hastings
—William J slsman 45 Lyman r 75 Wait
McGowan Charles M h (153) 786 State
—Edward J (Gertrude E) h 29 Cedar
—Elizabeth A Mrs bkkpr 630 Main r 560 Armory
—Elizabeth R r 103 Merrimac av
—Ethel M wid Frank R r (19) 430 Belmont av
—Hannah N r 79 Spring
—Henry L (Eveline H) mgr 1107 Columbus av h at Agawam
—Hubert shipper 1414 Main h (33) 2295 Main
—James E stock clk 780 Worthington h (31) 364 Belmont av
—John F r 36 Willow
—John J mail handler B&A r 76 Wait
—John T (Amalia L) safety eng CVMfgCo h 7 Worcester IO
—Katherine M candler A&PCo r 76 Wait
—Mary B r 525 Armory
—Michael J (Mildred M) coremkr CVMfgCo h 198 Edendale
—Nellie T r (31) 364 Belmont av
—Nellie T wid Michael J h (3) 178 Carew
—Paul J firefighter SFD r 97 Greene
—Rose A wid Frederick J h 215 White
—Theresa M wid Dennis J h 103 Merrimac av
—Thomas W Jr credit mgr and office mgr 126 Liberty r (28) 413 Belmont av
—William F h 76 Wait
—William J clk (317) 36 Court r 560 Armory
—see Magowan
McGowen Dewey student h rear 263 Alden
McGown Hazel G nurse (22) 8 Oak Grove av h do
McGrady Eda M wid Donald J order clk 88 Birnie av h (3) 33 Arch
—Edward J (Lena A) bartender 2619 Main h 191 Phoenix ter
—John P (June W) foreman 93 Orleans h 32 Glenwood
—Peter T (Helen M) slsman 398 Bridge h at Agawam
—Walter J (Lorraine G) repairman SFD h 112 Lake dr IO
McGrail Florence H wid John A died May 12 1955 age 61
—Patrick J rem to Long Beach Calif
—Raymond S (Lillian A) ins agt (2d fl) 119 State h 80 Athol
McGrath Andrew H insp USA h 154 Phoenix ter
—Anna E wid James D h 1484 State
—Arthur polisher (401) 1490 Main r 67 Johnson
—Arthur F (Gertrude F) (McGrath Electric Co) 167 Long Hill h do
—Arthur F Jr (McGrath Electric Co) 167 Long Hill r do
—Bernice E cashier (406) 1421 Main r (7) 292 Union
—Carrie r 1400 State
—Catherine r 977 Main
—Catherine T h 176 Abbe av
—Daniel in USMarines r 977 Main
—Debra L business rep TelCo r 69 Glen Oak dr
—Dora L wid William J h (7) 292 Union
—Electric Co (Arthur F McGrath and Arthur F McGrath Jr) 167 Long Hill
—Elizabeth H Mrs clk USA r 71 Margerie
—Francis D (Helen M) slsman 152 Lyman h at Hatfield
—Francis J (Mary) internal revenue agt (442A) 436 Dwight h 36 Dover
—Francis W (Theodosia R) autos WSpfd h 24 Acrebrook rd
—Harry A ins agt (1007) 95 State h at Winchester
—Helen M wid James J h (1) 474 Liberty
—Howard P (Barbara A) in USNavy r 299 Boston rd
—Irene J office sec Westinghouse r 154 Phoenix ter
—Isabel slswoman 1502 Main h 473 Boston rd
—James G (Grace A) purchasing agt Agawam h 44 Ozark
—James R supt 837 State h at WSpfd
—John J r 209 Pendleton av
—John J (Katharine) slsman h 4 Brittany rd IO
—John P (Elizabeth H) gen foreman 306 Taylor h 71 Margerie
—John P (Theresa S) slsman 1200 Main h 17 Rosemont
—Joseph h 977 Main
—Joseph L (Muriel H) slsman 709 State h 69 Glen Oak dr
—Josephine M wid Michael W housekpr r 11 Chase av
—Juliette Mrs cleaner emp 395 Dwight h 274 Locust
—Katherine T r 209 Pendleton av
—Leon died Nov 3 1955 age 89
—Lydia C wid Jeremiah J h 139 Cedar
—M Helen Mrs housekpr r 80 Bellevue av
—Margaret J wid Michael J h 165 Cass
—Martin J Jr (Agnes J) student h 68 Crestmont
—Mary nurse Mercy Hospital r do
—Mary E r 85 Spring
—Mary F priv sec G&BMfgCo h (7) 77 School
—Mary M died Jan 30 1956 age 67
—Mary R tchr 357 Hancock r 132 Alderman
—Michael J died July 5 1955 age 83
—Patrick J h 231 Boston rd
—Patrick J (Ellen) sta eng AmBCorp h 132 Alderman
—Patrick N (Nora) h 174 Abbe av
—Ravma E office sec (329) 196 Worthington r 167 Longhill
—Raymond J r 165 Cass
—Robert E (Elaine R) bus opr StRy h 50 Middle
—William J (Claire G) asst sls promotion mgr 115 Dwight h 75 Prouty
McGreal Anthony (Mary B) maintman TelCo h 122 Garland
—John R student r 122 Garland
—John R (Winifred C) (Protex Co) (220) 44 Taylor h 146 Massasoit
—Kathleen M clk 37 Elm r 122 Garland
—Winifred C Mrs office sec (220) 44 Taylor r 146 Massasoit
McGreavy Frank r 1797 Main
McGreey Frank r 103 Bowdoin
McGregor Anne E wid John J bkkpr 29 Kendall r 10 Wolcott
—Ernest E (Mildred B) installer 369 Worthington h 53 Lancaster
—George B (Esther A) slsman H L Handy Co h 66 Horace
—Gloria G Mrs office sec SOD r 8 Parkwood
—Mildred B Mrs bkkpr 209 Page blvd r 53 Lancaster
—Robert W (Gloria G) insp USGovt h 8 Parkwood
McGrevy Robert D (Dorothy M) emp city h 27 Fernwold
McGrew Donald G (Edith R) rem to Arkansas
McGriel Paul (Claire M) firefighter SFD and barber 401½ Chestnut h (8) 99 Oswego
McGroty Barbara Mrs in USNavy r 12 Clantoy
—Leo W (Alice R) supt 12 Cass h 12 Clantoy
—Leo W Jr (Barbara) in USNavy r 12 Clantoy
McGuan Julia R wid Frank J h 42 Keith
—Marguerite A claims investigator 26 Byers r 42 Keith
McGuane Annie M died Dec 3 1955 age 83
—Joseph T (Blanche S) trk driver 80 Hancock h 35 Norfolk
—Nora C wid John J died June 26 1955 age 85
McGuigan Francis J (Helen A) tchr music 28 Cole r do
—Helen A Mrs checker 302 Locust r 28 Cole
—John O (Marguerite D) tchr Agawam h 144 Lamont
—Marguerite D Mrs waitress 461 Boston rd r 144 Lamont
McGuiggan Marjorie G wid George E rem to WSpfd
McGuill John M (Lucille G) mgr trainee Hampden h 85 Layzon Brothers rd IO
McGuiness Bernard F (Agnes B) plasticwkr MCCo h 54 Rodney Smith Jr cir IO
—Joseph M (Elsie M) h (5) 6 Osgood
—Kieran J (Loretta A) in USNavy h 76 Somerset
—Mae Mrs h 53 Kenwood pk
McGuinnis Charles H (Helen C) h 120 Fenwick
McGuire Catherine A wid Joseph W r 100 Byers
—Daniel J emp 1624 Main r 782 Belmont av
—Edward J (Mary H) route slsman GICCorp h 74 Bernard
—Francis M receiving clk A&PCo h 428 Chestnut
—Hannah V clk PPCo h 15 Jenks
—Howard mach opr Smith & Wesson Inc r 91 Fenwick
—James B tchr 235 State h at Wilbraham
—John D (Mary) associate office supv (2d fl) 119 State h at WSpfd
—John J (Margaret C) custodian 1170 Carew h 830 Liberty
—Katherine r 138 Catharine
—Kenneth F (Rita M) millman USRCo h 30 Watling
—Margaret C Mrs cashier ASCo r 830 Liberty
—Mary F Mrs supv (203) 95 State h at WSpfd
—Patricia M clk SPD r 428 Chestnut
—Paul E Rev (Mary E) pastor A M E Zion Church h 75 Wilbraham av
—see Maguire
McGuirk William J (Lottie A) postal trans clk h 14 Montford
McGurk Arthur rem to Boston
—George G (Marion B) acct emp (45) 182 State h 40 Draper
—Raymond F (Madelyn R) policeman h 39 Crown
McGurn Frances Mrs priv sec 1477 Main r 60 Clifton av
—John P (Frances) emp HSDiv h 60 Clifton av
McGurren Thomas (Nellie) buffer ASCo h 27 Worthy
McGuy Francis L in USArmy r 19 Crown
—James E (Dorothy M) bus opr StRy h 103 Athol
—Mary A wid Frank T r 37 Magnolia ter
—Robert J policeman r 171 Northampton av
McHaffi Lois H Mrs tchr 1300 State h 38 W Alvord
McHeffey Albert B (Mabel C) h 330 Plainfield
McHendry Florence T Mrs clk Union Trust Co r 187 Russell
—Priscilla A inventory control clk 417 Liberty r 187 Russell
—Raymond F (Florence T) foreman G&BMfgCo h 187 Russell
McHenry Harold A (Barbara B) rem to Wilbraham
—Robert B rem to Wilbraham
McHone Tillman S houseman Sheraton-Kimball Hotel r 46 Sargeant
McHugh Alma S wid J Gladwin cashier WMassElecCo h 157 Hartford ter
—Edward J (Lillian A) slsman h (2) 888 State
—Helen G priv sec Westfield h 267 Dwight st ext
—John E (Dorothy K) toolmkr 33 Rose pl h (2) 16 Bayonne
—Mary r 104 Spring
—Mary Mrs laundrywkr 1414 Main h 297 Dwight st ext
—Mary T clk 1295 State h at CFalls
—Stephen E (Dorothy O) gas sta atdt 1179 State r 87 Monmouth
—Winnifred r 297 Commonwealth av
McInerney James H Jr (Irene P) capt SFD h 16 Upton
—James T student r 16 Upton
—Robert J student r 16 Upton
—Sally clk-typist MCCo r (2) 81 School
—Thomas r 5 Mattoon
McInerny John F (Alice) window cleaner E Longmeadow h (4) 17 Holland
McInnes John A Jr (Margaret G) dist immigration agt (541) 196 Worthington r 51 Stratford ter
—Margaret G Mrs service rep TelCo r 51 Stratford ter
McInnis Alethea wid Frank h 84 Buckingham
—Edward r 267 Dwight st ext
—Francis A supv VNInc h 15 Beauchamp
—Gertrude M clk USA r 15 Beauchamp
—John E (Loretta J) firefighter SFD h 30 Bartels
—Mary J supv of accounting Westover r 15 Beauchamp
—Patricia M service rep TelCo r 30 Bartels
—Rita M real est 84 Buckingham r do
—Wallace W r 48 Kensington av
McIntire Augusta E h (6) 7 Lillian
—Harry field rep (216-218-220) 172 Chestnut h at E Longmeadow
—Lena Mrs r 1967 Main
—see McIntyre
McIntosh Alfred A (Elaine) guard E Hartford Conn h 61 Miller
—Arthur A (Harriet C) h 73 Eleanor rd
—Aubrey (Leona) store mgr 282 Worthington h 240 Union
—Bdg 158-164 Chestnut and 367-385 Worthington
—Bertha wid Joseph presser 472 Union h 36 Stebbins
—Bertha A wid Robert C h 104 MassAv
—David in USAirForce r 171 Oak IO
—David M Jr (Katherine E) v pres charge of prod The Chapman Valve Mfg Co 203 Hampshire IO h 363 Tremont
—Ed Jr (Marie A) rem to Trenton NJ
—Ethel L bkkpr 398 Bridge r 62 Hastings

SPRINGFIELD WALLPAPER & PAINT CO. Kyanize PAINTS
486 BRIDGE ST. TEL. RE 3-4111 SPRINGFIELD, MASS.

Real Estate Business Opportunities GENTILE ASSOCIATES 852 State St. Tel. ST 8-4506

TELEPHONE RE 3-5111 D. J. ST. GERMAIN & CO. ESTABLISHED 1924 – INVESTMENTS OF DISTINCTION 100 CHESTNUT STREET

MC INTOSH
—Gordon in USMarines r 171 Oak IO
—James S (Mabel) supv G&BMfgCo h 171 Oak IO
—James W (Rachelle M Y) plater MCCo h 110 Homestead av IO
—Jane wid David M h 194 Oak IO
—Jean E student r 363 Tremont
—Mary M wid James W h 187 Corthell IO
—Muriel J steno (4th fl) 127 State r 194 Oak IO
—Paul W teller Spfd Safe Deposit & Trust Co r (2B) 254 Union
—Walter W (A Vera) foreman MCCo h 194 Oak IO
—William C (Louise E) h 62 Hastings
—William R (Alice R) expediter CVMfgCo h 114 Oak IO
—William R Jr (Jeanine L) draftsman CVMfgCo h 187 Corthell IO
McIntyre Doris A waitress 403 Dickinson h 22 Kenwood pk
—Frances T died May 21 1955 age 30
—Hugh P clk AmBCorp r 1976 Main
—Ida M Mrs r 548 Dickinson
—James P roofer emp 10 Ryan ct r 22 Queen
—Jane L married James P Sears rem to NY
—John J underwriter MMLInsCo r (7) 220 Carew
—John T maint helper WMassElecCo r 22 Queen
—Joseph C (Kozy Nook) 16½ Walnut r 22 Queen
—Katherine E mach opr 417 Liberty r 22 Queen
—Knowlton P (Mary M) emp 405 Dwight h 203 MassAv
—Knowlton P Jr in USNavy r 203 MassAv
—Lloyd A (Lucy A) trk driver 220 State h 22 Kenwood pk
—Mary T wid Frank P h 20 Hawthorne
—Merrill (Olive) field eng Boston h 1157 Boston rd
—Owen A broker 33 Cherryvale av h do
—Patricia A priv sec E Longmeadow r 548 Dickinson
—Philip G (Lena M) h 75 Dunmoreland
—Raymond K (Catherine A) h 16 Dexter
—Royal A r 139 Allen
—Ruth researchwkr Washington DC r 16 Dexter
—William J (Delia A) h 22 Queen
—Winifred T mach opr DMCo r 22 Queen
—see McIntire
McKahan Gwendolyn E packer WSpfd h 155 Tyler
—Sophie K wid Charles C r 155 Tyler
McKaig Amy H Mrs office adjustments ASCo r 368 Roosevelt av
—Harold G (Amy H) postal trans clk h 368 Roosevent av
McKathan James r 243 College
McKay Agnes wid James r 729 Parker
—Arthur S (Rita M) slsman h 45 Osgood
—Constance L clk 1250 State h at Hadley Center
—Edward J lwyr and 2d asst clk of courts 37 Elm h at Russell
—Edward J (Jacqueline B) 2d asst clk of courts 37 Elm h at Russell
—Ellen M Mrs slswoman ASCo r (4) 655 State
—George (Tina) in USAirForce h 967 Dwight
—John L acct USEnvCo r 1968 Main
—Kenneth G (Phyllis L) mach opr CFalls h 203 Corona
—Ralph B (Ellen M) grinder PM&GCo h (4) 655 State
—W Mabel wid Walter E h 86 10th
—see McAhy and Mackay
McKearin James G (Lorraine) supv 73 State h at E Longmeadow
McKee Albert E (Ruth) shipping clk 41 Taylor h at Hazardville Conn
—Charles D (Florence) nurse Longmeadow h 21 Judith
—Edward C (Lillian M) receiving clk 26 Willow h 24 Leete
—Edwina E winder Chicopee r 975 Allen
—Hollis E (Bernice R) in USArmy h 15 Thomas
—John J (Helen) h 975 Allen
—Lillian M Mrs binderywkr 53 Hillman r 24 Leete
—Lou B wid Frank S r 21 Judith
—Robert (Anita L) lineman Worcester h 723 Belmont av
—Robert E (Mary) mach USEnvCo r 24 Leete
—William F (Pasqualina M) insp CVMfgCo h 76 Gardens dr
McKeeman Katherine D clk TelCo h 30 Vail
—Minnie E wid Thomas r 30 Vail
McKeever Henry J underwriter 1250 State h at Chicopee
McKelliget Mary E h 6 Salem
McKendrick Charles H (Mary S) guard 1319 Main r 129 Ingersoll Grove
—Mary S Mrs clk-typist 220 State r 129 Ingersoll Grove
McKenna Abigail C clk 55 Elm r 111 Bancroft
—Abigail M slswoman 1402 Main h 469 Belmont av
—Arthur J (Rita G) stock chaser AmBCorp h 18 E Hooker

MC KENNA
—Bernice W Mrs clk USA r (7) 110 Lincoln
—Catherine assembler Westinghouse r 111 Bancroft
—Catherine wid Edward J h 16 Bushwick pl
—Catherine wid John C h 110 Bond
—Catherine V wid Patrick r 127 Drexel
—Daniel P (Bernice W) mach CVMfgCo h (7) 110 Lincoln
—Dennis (Helene E) h 14 Meredith
—Dorothy J tchr 426 Armory h at Amherst
—Edith L Mrs h 382 Dickinson
—Eileen T stitcher 33 Morris r 78 Stebbins
—Elizabeth T student r 306 Union
—Frances M Mrs priv sec SF&MInsCo r 29 Judith
—Francis J (Regina M) emp Westinghouse h 60 Medford
—Frank B (Frances I) (McKenna Uniform Co) 40 Underwood h do
—Frank M bkkpr Will r 88 Melha av
—Harold A (Beatrice C) civil eng WSpfd h 32 E Hooker
—James Rev curate Church of the Holy Name r 323 Dickinson
—James L (Helen G) emp city h 65 Horace
—James M (Katherine C) h 111 Bancroft
—Jeremiah F h 51 Sterling
—Jerry slsman r 17 Providence
—John J (Bridget J) emp Park Dept h 315 Lexington
—John J (Julia A) grinder AmBCorp h 97 Monrovia
—John J (Margaret M) h 88 Melha av
—John J Jr (Frances M) clk SRCo h 29 Judith
—Joseph M (Mary) mech 740 Worthington h 242 Rosewell av
—Joseph P custodian public schools r 469 Belmont av
—Katherine C clk MDFCo r 469 Belmont av
—Katherine C wid Dennis T r 3338 Main
—Lawrence W (Mary E) asst sls mgr GBCo h 297 Fountain
—Margaret H Mrs h 61 Johnson
—Mary A wid Maurice P h 3 Harlan
—Mary E Mrs student h 306 Union
—Mary J clk (3d fl) 95 State h at Holyoke
—Mary T priv sec 32 Cypress r 315 Lexington
—Michael J boilerman USA h 1145 State
—Michael J (Mary W) emp USA h 302 Rosewell av
—Michael J (Rose A) shipper 740 Worthington h 34 Lawndale
—Paul J (Nancy C) orthodontist 14 Chestnut h 140 Clement
—Rudolph r 19 Franklin
—Susan C 1st asst Register of Deeds 55 Elm r 16 Bushwick pl
—Thomas sta fireman Mercy Hospital r 11 Ventura
—Thomas F (Mildred T) service rep TelCo h 200 Locust
—Uniform Co (Frank B McKenna) 40 Underwood
—William C (Joan) blueprint opr USA h 116 Florida
—William J slsman h 52 Fort Pleasant av
McKenrick Charles H clk 1319 Main r 129 Ingersoll Grove
—Francis P (Evelyn J) clk Northampton r 579 Sumner av
—Leah M student r 579 Sumner av
McKenzie Andrew C (Thelma B) chef 8 Fort h 214 Fort Pleasant av
—Carl H (Camille P) policeman h 14 Pomona
—Calvin B (Mabel B) supv USA h 51 Trafton rd
—Eva M Mrs mach Westinghouse h 85 Merrimac av
—Eva M wid George S housewkr h 107 Almira rd
—Frank D (Rose S) h 17 Thomas
—John J (Ruth M) trk driver 229 Albany h 58 Sycamore
—Lyman J (Julia A) mach opr CVMfgCo h 99 Mooreland
—Lyman J Jr (Jeannette T) clk 87 Albany h 95 Westbrook dr
—Marjorie tchr 141 Washington r 26 Howard
—Minine wid Howard r 14 Pomona
—Robert C (Helen) rem to Willimansett
—Robert G (Gladys L) foreman 45 Pomona h 63 Dunmoreland
—Walter r 1400 State
—see MacKenzie
McKeon Antoinette R wid Edward W r 42 Rollins
—Daniel M (Alice M) foreman CVMfgCo h 26 Norfolk
—Edward J (Doris R) mach Chicopee h (4) 168 Williams
—Elizabeth F wid Joseph A r 133 Marengo pk
—Helen M Mrs clk 228 Eastern av r 263 do
—James J (Helen M) traffic mgr CVMfgCo h 263 Eastern av
—John H (Mary F) chemical opr 644 Monsanto av IO h 495 Bay

MC KEON
—John J (Mary) parts operation mgr 135 Hickory h 32 Forest
—Thomas L mach opr PMachCo h 60 Fort Pleasant av
McKeown Charles H (Ida H) clk PO h 43 Geneva IO
—Elizabeth J wid Thomas R emp 286 Bridge h 60 Orleans
—Ellen C wid George J h 17 Lester
—Francis M (Agnes M) lwyr (3d fl) 1323 Main h 74 Rencelau
—George J died Mar 22 1955 age 80
—George J (Lena M) supv MDFCo h 140 Overlook dr
—George J Jr (Marie H) clk 436 Dwight h at Agawam
—Ida H Mrs cashier SGLCo r 43 Geneva IO
—William r 241 Worthington
McKerley Carol F rem to Bow NH
—Natalie J rem to Bow NH
—Stillman E (Amelia W) rem to Bow NH

MC KESSON & ROBBINS INC
Springfield Division William E Thompson v pres and division mgr whol druggists 88 Birnie av—See p 117

McKie Chester H (Jean W) trk driver 495 Oak IO h 33 Jenness
—Robert J (Celia) h 35 Jenness
McKillop Charlotte clk 153 Plainfield r 54 Dexter
—Charlotte M buyer ASCo h 98 Marlborough
—George E (Felicia M) trk driver 211 Plainfield r 54 Dexter
—George H died Dec 27 1955 age 65
—Ida J wid George H h 54 Dexter
—Robert B (Rosemarie C) mach HSDiv h 60 Dexter
—William J slsman r 98 Marlborough
—William P (Mary B) postal trans clk h 117 Warrenton
McKinley Madonna E nurse Mercy Hospital r do
—Roscoe r 128 Essex
McKinney Bdg 1123-1127 Main
—Charles E (Joyce G) carp h 1348 Allen
—Hannah wid William P h (4) 10 Piney pl
—Harry F (Bertha R) (H & H Service Station) 635 State h 86 Milford
—Harvey J chemist E Hartford Conn r 48 Victoria
—LeRoy C (Louise S) tool eng USA h 48 Victoria
—Lillian A steno SOD r 97 Norfolk
—Myra J clk TelCo r 86 Milford
—Robert F (Angie A) painter SHosp h 97 Norfolk
—Robert W artist 97 Norfolk r do
—Winifred A Mrs h 37 Kingsley
McKinnon Anna priv sec 32 Spring r (F) 160 Maple
—George N (Josephine A) mach opr AmBCorp h 14 Brightwood av

MC-KINNON JAMES CO INC THE
Gerald M Treat pres artists and photo engravers complete art service (510) 1653 Main tels RE 7-1417 7-1418

—Lawrence A (Mary R) chief clk USGovt h 292 Breckwood blvd
—Mary office sec E Longmeadow r 26 Howard
—Mary C claims clk 472 Union r 105 Euclid av
—Mary E wid George E h 105 Euclid av
—Theresa Mrs paperwkr r 193 Worthington
McKinstrie Donald I in USNavy r (4) 29 Federal
—Matthew (Cathleen L) policeman h (4) 29 Federal
McKinstry John A (Laura C) pres-treas The W M Young Regalia Co (614) 29 Worthington h at Longmeadow
McKnight Ann E Mrs laundrywkr 333 Belmont av h (3) 300 do
—Franklin (Unilla J) internal revenue agt (426) 436 Dwight h at CFalls
McKoe Bernard A (Mae E) ambulance atdt SHosp h 83 Walnut
McLaren William M tchr 479 Chestnut h at E Longmeadow
—William S office mgr 2582 Main h at Thompsonville Conn
McLaughlin Alphie J (Marie M) mgr 1621 Main h 20 Alsace
—Daniel (Mary J) asst bakery supt A&PCo h 42 Orlando
—Daniel J student r 42 Orlando
—Edward G r 93 Magazine
—Elizabeth M Mrs r (10) 2851 Main
—Florence G Mrs tel opr TelCo r 93 Magazine
—Frances M payroll clk Westinghouse r 58 Cherrelyn
—Francis custodian 220 State r 46 Edwards
—Frederick A (Marie A) insp PMCo h 58 Cherrelyn

THE UNION CENTRAL LIFE INSURANCE CO. 1200 Main Street
CHARLES S. MERRIAM, Manager TEL. RE 4-3166

WALKER MILLWORK CO., INC.
everything in DOORS, WINDOWS and TRIM
211 LIBERTY ST. DIAL RE 3-5417

T. M. WALKER CO.
everything in PAINT and WALLPAPER
31 MARKET ST. DIAL RE 3-5158

Telephone RE 6-7742
CURRAN-JONES, INC. Funeral Home
WEST SPRINGFIELD 109 MAIN STREET
"Offering A Community Service"

—Gerald J receiving clk 1414 Main r 78 Butler
—Gerald R floorman Thompsonville Conn r 20 Colonial av
—Henry (Emma L) plumber h 43 Franklin
—John (Mary B) emp A&PCo h 350 Plainfield
—John C policeman r (10) 2851 Main
—John E (Angela M) tilesetter 357 Albany h 355 Abbott
—John J (Mae L) clk 1295 State h at Southampton
—John J Jr (Vera D) shipper E Longmeadow h (15) 336A Central
—Joseph F (Helen G) millwright G&BMfgCo h 78 Butler
—Lawrence A carp h 6 Salem
—Mary A bkkpr 38 Vernon h at CFalls
—Mary B Mrs slswoman 1496 Main r 350 Plainfield
—Mary J Mrs clk 1295 State r 42 Orlando
—Maureen E clk MMLInsCo r 20 Colonial av
—Maurice J (Agnes K) welder WSpfd h 96 Edgemont
—Paul E (Jeannette R) rem to CFalls
—Paul J r 20 Alsace
—Richard E r 21 Bay
—Richard F (Faith E) grinder AmBCorp h 11 Greenacre sq
—Robert G (Margaret I) letter carrier h 610 Dickinson
—Walter F (Barbara M) mach 412 Albany h 9 Keith
—William A (Florence G) policeman h 93 Magazine
—William A Jr (Dorothy H) reporter Spfd Union h 409 Page blvd
McLaurin Andrew A (Rosalie L) emp Westinghouse h 727 Union
—E David (Elizabeth R) cafeteriawkr USA h 35 Wilbraham av
—Elizabeth R Mrs waitress USA r 35 Wilbraham av
—Esther B Mrs nurse 735 Chestnut h 54 John
—John W emp USRCo r 79 Essex
—Samuel A (Lurine) cook 182 Worthington h 40 Edgewood
—Vert waiter USA r 40 Edgewood
McLean Alan G (Frances M) asst purchasing agt 115 Dwight h 769 Belmont av
—Allan W (Marjorie K) slsman h 159 Breckwood cir
—Barbara M wid Malcolm r 769 Belmont av
—Bernard D (Theresa) draftsman WSpfd r 158 Lamont
—David (Lucy C) h 14 Coomes
—Donald C mach WSpfd r 769 Belmont av
—Donald H (Patricia A) vaultmkr 62 Belle h 33 Newland
—Eldon G (Mary C) chiropodist (202) 1597 Main h 620 Union
—Elizabeth B died May 31 1955 age 68
—Erline married James H Morris
—Fred painter WSpfd h 20 Myrtle
—Genevieve R packer 145 Dwight h 158 Lamont
—Gertrude h 200 Buckingham
—Gordon in USNavy r 769 Belmont av
—Harold M (Mary L) constrwkr Westover h 26 Beaumont ter
—Harold M Jr mach opr USA r 26 Beaumont ter
—Ian mach WSpfd h 769 Belmont av
—James F (Isabell M) rem to Washington DC
—John (Miriam) mail porter NHRR h (476) 2132 Main
—Kenneth M (Barbara M) rem to WSpfd
—Marilyn Q steno 93 Orleans r 14 Coomes
—Mary C Mrs tchr 70 Franklin r 620 Union
—Mary L nurse Mercy Hospital r do
—Norma J h (E) 160 Maple
—Trucking Co William A Furgerson terminal mgr 662 Plainfield
—William J (Lorraine A) tchr 221 Bay h 332 Wilbraham rd
—see McClean
McLeish Antoinette B clk Titeflex Inc Hendee h at Ludlow
—Edward H (Anita M) h 50 Mazarin IO
—Frank D (Pearl C) engine tester Westover Field h 19 Wrenwood
—Mary r 2157 Main
McLellan Armina W wid Charles A h 174 Berkshire av
—Gordon S (Mary E) sergt police h rear 247 Allen
—Letty M wid Christopher h (4) 84 Allen
McLelland Peter (Ida H) guard Smith & Wesson Inc h 731 Allen
McLeod Arthur L (Shirley M) emp MBCo h (13) 2851 Main
—Catherine Mrs h 329 St James av
—Charles E r (6) 110 Lincoln
—Daniel A (Alice E) eng NHRR h 263 Dwight st ext

—Donald R (Pauline P) compositor 32 Cypress r 251 Mill
—Edith M Mrs tchr 235 State r 153 Carver
—Edwin T supt 44 Myrtle h do
—Frederick (Florence) h (6) 110 Lincoln
—John (Selma) service mgr 161 Chestnut h at E Longmeadow
—Lester F cutter USEnvCo r 43 Sheldon
—Lester J Jr (Enis A) firefighter SFD h 80 Abbe av
—Norman A (Edith M) bdg supt 146 Chestnut h 153 Carver
—Sheila rem to Scotland
—Willie (Beaulah) rugwkr Thompsonville Conn h 37 Franklin
—see MacLeod and McCloud
McLloyd Haywood constrwkr r 52 Bond
McLoud Edith r 27 Sargeant
McLoyd Pearlene nurses aide Mercy Hospital r 210 Pendleton av
McMahon Agnes nurse USArmy r 76 Wilton
—Agnes wid Hugh h 76 Wilton
—Barbara F clk Five Cent Savings Bank r 11 Bayonne
—Bernard H (Beatrice F) v pres Springfield Five Cents Savings Bank 1319 Main h 72 Skyridge dr
—Bertram A (Irene) ins agt (2d fl) 119 State h at CFalls
—Bridget T wid Joseph J h 107 Parkside
—Charles H clk 617 St James av h (27) 413 Belmont av
—Charles H Mrs (Helen S) died July 9 1955 age 62
—Clare A tchr 962 Carew h at CFalls
—Elaine L Mrs clk TelCo r 35 Daviston
—Francis J (Claire L) warehouseman 15 Page blvd h 56 Rochelle
—Frank J counselor 55 Elliot h at Ludlow
—Frank J (Irene M) welder Westfield h 50 Webster
—George C (Regina A) firefighter SFD h 534 Armory
—Gerald M (Helen R) chemist USRCo h 42 Alberta
—Grace A wid A Curtis clk MMLInsCo r 60 Margerie
—Harold T (Anna H) emp payroll control dept USRCo h 17 Litchfield
—Harry J (Elaine L) mech 58 Winthrop h 59 Martha IO
—Harry J (Nora M) insp WSpfd h 310 Oakland
—Helen R nurse SHosp r 42 Alberta
—James F (Rita M) TV eng 17 Pearl h at Westfield
—John A (Kathleen A) slsman h 21A Santa Maria
—John J (Mildred M) mach opr HSDiv h 27 Bay
—Joseph (Mary) h 21 Santa Maria
—Joseph P (Jessie) real est agt emp 73 State h at Agawam
—Joyce M marreid James E Kelleher
—Kathleen A Mrs clk (304) 44 Vernon r 21A Santa Maria
—Margaret M mach opr 33 Morris r 310 Oakland
—Mary E r 11 Bayonne
—Mary T r 107 Parkside
—Richard C student r (27) 413 Belmont av
—Rita M supv SHosp r 42 Alberta
—Robert B tchr Chester r (27) 413 Belmont av
—Robert C (Gladys B) mach PMachCo h 75 Margerie
—Robert H serviceman 120 Oakland r 17 Litchfield
—Ruth P office supv (412) 1200 Main h 56 Fort Pleasant av
—Susan J wid Joseph h 11 Bayonne
—Teresa r 35 Sargon
—Thomas A (Helen F) slsman (801) 145 State h 91 Parkerview
—Thomas E (Mary R) rugs WSpfd h 103 Ontario
—Wesley P clk MMLInsCo r 75 Margerie
—William E (Jean E) slsman USEnvCo h 111 Brunswick
McManamy Shirley E bkkpr 2040 Columbus av r 11 Grove
—Walter C (Shirley E) emp Alamac Knitting Mills Inc r 11 Grove
McMann Max (Lela B) h 771 Union
McMannis Marie L Mrs seamstress 34 Front IO h 159 Main IO
—Shirley M clk 161 Main IO r 159 do
McMannon Arthur T pres The Indian Co (2d fl) 29 Worthington h at Boston
McManus Esther B wid Thomas h (3) 101 Magazine
—Francis E (Marion) slsman h 33 Arthur Picard cir IO
—George r 1036 Main
—James J (Philomena G) mach opr HSDiv h 99 Walnut

—John J (Catherine A) foreman MCCo r 308 Wilbraham rd
—Margaret M winder AmBCorp r 77 Littleton
—Mary A Mrs r 63 Spring
—Maureen M emp 162 Page blvd h 77 Littleton
—Michael stock broker MCCo r 70 Edendale
—Nellie L wid Joseph h 308 Wilbraham rd
—Shirley W Mrs h 52 William Sands Jr rd
—William J (Mary M) cashier (308) 44 Vernon h 47 Eckington
—William J Jr (Clare A) clk MMLInsCo h 63 Castle
McMaster Alexander F (Grace M) custodian 36 Court h 854 Carew
—Anne clk 610 Page blvd h 92 Monrovia
—Charles M Jr (Carolyn L) checker A&PCo h 6 Pear
—Donald C (Doris L) mach opr Westinghouse h 19 Harbour rd
—Doris L Mrs insp WSpfd r 19 Harbour rd
—Elizabeth M wid Charles r 23 Fenway dr
—Francis K (Eunice K) identifier USA h 200 Westford av
—George H firefighter SFD h 108 Ardmore
—Howard J (Mary C) tower dir B&A h 192 Marsden
—James T (Kathryn M) prod eng HSDiv h 83 Gatewood rd
—Janet wid Clifford B r 19 Harbour rd
—Mary C Mrs clk Smith & Wesson Inc r 192 Marsden
—William D clk PO r 23 Fenway dr
McMeans Harold L (Helen E) slsman 471 Taylor h 64 Burns av
McMenamin Betty C Mrs h 24 Stafford
—Francis E (Margaret A) emp city h (8) 38 Roseland
—Harold G rem to Wethersfield Conn
—William A (Ivy M) welder N Wilbraham h 18 Walnut ct
McMillan Franklin H (Marjorie V) mgr 380 Worthington h (3A) 87 Longhill
—James W (Elinor M) letter carrier h 21 Nye
—John L (Margaret A) asst chemist MCCo h 111 Darling IO
—Margaret rem to N Carolina
—Marjorie V Mrs film buyer 17 Pearl r (3A) 87 Longhill
—Sarah Mrs h 41 Paseo rd IO
—William H (Mary A) mach Titeflex Inc h 135 Stuart
McMorris Marcus (Alberta) laborer h 238 Walnut
McMorrow Charles J (Edith J) ins and real est 137 State h 98 Sylvan
—Delia r 27 Layzon Brothers rd IO
McMullen Albert W (Mary R) h 93 Grover
McMurtry Darrow L (M Pearl) floorman 21 Clinton h 17 E Hooker
McNab Annie r 133 Lebanon
McNabb Arthur L emp USA r 72 Dearborn
—Chester W rem to Connecticut
—Constance R Mrs r 27 Groveland
—Jean A clk MMLInsCo r 72 Dearborn
—Joseph W (Grace F) emp city h 72 Dearborn
—Joseph W (Helen) ins agt (2d fl) 119 State h 6 Ellendale cir
McNair Anita E nurse 327 St James av h do
McNairn Lena A wid Fred J presser 1821 Main r 612 Armory
McNally Alexander R (Ruth C) mach opr USA h (5) 7 Central
—Annie T wid David A h 12 Alderman
—Arthur J (Ruth E) firefighter SFD h 82 Mapledell
—Arthur J (Victoria C) rem to W Spfd
—Charles J (Katherine H) trk driver 142 Albany h 18 Gateway dr
—David A died Mar 12 1955 age 86
—Edmund J dentist (514) 293 Bridge h at Palmer
—Edward J (Margaret M) h 33 Chapin ter
—Edward O (Marion M) maintman 363 Eastern av h 319 Central
—Herline M Mrs r 100 Plainfield
—James A (Frances I) civil eng Meriden Conn h 151 Maynard
—James A (Margaret M) dept mgr 152 Lyman h 115 Robert Dyer cir
—Joan T nurse 24 Burlington r do
—John E (Joan B) dentist (514) 293 Bridge h (13) 15 Edwards
—Margaret M Mrs (LaMode Shop) 28 Vernon r 33 Chapin ter
—Mary wid Charles H mach opr 3 Post Office al h (1) 7 Central
—Maude M Mrs drsmkr 293 Dwight st ext h do
—Maurice F (Mary E) claims mgr (815) 145 State h at Holyoke
—Roger H mach opr Longmeadow r (1) 7 Central
—Ruth office nurse (1) 20 Maple r 82 Mapledell
—Thomas H (Alice M) h 24 Burlington

RUBBER STAMPS
SEALS
STENCILS
R. P. CHILDS STAMP CO.
(330) 1618 Main St., Springfield, Mass.
TEL. REPUBLIC 3-1211

HAMPDEN SAVINGS BANK
INC. 1852 19 HARRISON AVENUE
Individual Accounts $1.00 to $7,500
Joint Accounts $1.00 to $15,000
Interest Begins 15th of Each Month
PAYABLE FEB. 15th AND AUGUST 15th

McNamara Albert L (Ruth A) route slsman Holyoke r 87 Clantoy
—Alice K Mrs r 14 Summit
—Alice M Mrs tchr WSpfd r 19 Milford
—Barbara M clk MCCo h 48 Fort Pleasant av
—Bernice L Mrs assembler Chicopee r 188 Carew
—Catherine M G wid Duncan J h 22 Noble
—Charles H (McNamara Radio & Electric Co) 3117 Main h at Wilbraham
—Charles Z (Lillian M) h 60 Monmouth
—Dorothy M Mrs clk ASCo r 123 Governor
—Edmond J h 87 Clantoy
—Eileen A tel opr TelCo h (1) 547 State
—Elizabeth G slswoman ASCo h (5) 38 Bradford
—Frances N Mrs bkkpr 1200 Main r 15 Avon pl
—Fred P (Kathleen) emp city and (K McNamara's 5c & 10c Store) 224 Dickinson h 15 Bloomfield
—George (Marion J) constrwkr E J Pinney Co h 225 Oakland
—George B (Dorothy A) constrwkr Chicopee r 60 Monmouth
—Grace M cafeteriawkr 365 State r 15 Churchill
—James A (Dorothy M) div supt HSDiv h 123 Governor
—James E patternmkr 14 Napier r 193 Corona
—James W r 32 Bond
—John emp city r 32 Bond
—John r 24 Avon pl
—John J watchman USEnvCo h 17 Bloomfield
—John J Rev curate Church of The Holy Name r 323 Dickinson
—John M (Lucy C) warehouseman Westover h 1059 Berkshire av IO
—Joseph r 32 Bond
—Joseph E (Frances N) despatcher HSDiv h 15 Avon pl
—Joseph E (Josephine D) maintwkr 170 Page blvd h 193 Corona
—Lillian G nurse (1) 547 State r do
—Margaret R Mrs teller Security Banking Co 1665 Main r 34 Queen
—Mary J wid John J h 32 Bond
—Mary T wid Edmund J r 112 Greenwood
—Radio & Electric Co (Charles H McNamara) 3117-3119 Main
—Richard H (Bernice) h 188 Carew
—Richard T (Carmela) dyer Thal Dyeing Co h 465 Berkshire av
—Roy C (Myrtle R) trk driver Holyoke r 115 Peer
—Ruth C housewkr r 15 Churchill
—Thomas F bartender Wilbraham h 49 Eureka
—William (Margaret R) guard Westfield h 34 Queen
—William F (Anna R) switchman TelCo h 404 Island Pond rd
—Winifred M wid Francis T h 91 Central
McNamara's K 5c & 10c Store (Fred P McNamara) 224 Dickinson
—Package Store Inc Joseph M Joseph mgr bev 895 Carew
McNamee Harold E (Ruth E) woodwkr Feeding Hills h 8 Massasoit
—Walter L (Dorothy C) taxi driver Union Station h 41 Acme pl
McNaney Joseph W (Margaret L) supv (3d fl) 1200 Main h 63 Inglewood av
—Joseph W Jr student r 63 Inglewood av
McNanley James E (Bertha G) foreman MCCo h (3) 10 Andrew
—Raymond J (Alice I) cleaner NHRR h 74 Rochford cir
—Robert E (Jewel) in USAirForce r 74 Rochford cir
McNary—see MacNary
McNaughton Donald A elec emp 784 Bay r rear 468 Chestnut
—George C (Mary A) claim rep (3d fl) 1200 Main h 126 Pinecrest dr
—Howard D clk 477 Breckwood blvd r rear 468 Chestnut
—James W (Martha M) elec emp 784 Bay h rear 468 Chestnut
McNeff William (Jane) r 73 Spring
McNeice Howard r 25 Mattoon
—John F (Margaret M) supv USA h 59 Pine
—John F Jr checker USA r 59 Pine
—Lawrence P (Estelle) in USNavy r 59 Pine
—Margaret M Mrs furn rms 61 Pine r 59 do
—Theresa Y student r 59 Pine
McNeil Albert W h 25 Wait
—Daniel W (Natalie M) firefighter SFD h 39 Cedar
—David A in USNavy r 81 Princeton
—Douglas G (Joyce L) estimator Holyoke h 12 Daytona
—Florence C r 25 Wait
—Helen D wid John A h 81 Princeton
—Thomas mach opr WSpfd r 1797 Main
—Walter E (Mabel A) carp emp (400) 1694 Main h 11 Mansfield
—William M (Rose M) firefighter SFD h 513 Goodwin IO
McNeill Barbara J clk Westinghouse r 74 Virginia
—Geneva wid Booker T housewkr h 85 Lebanon
—Joseph E examiner 36 Dwight h at Ludlow

McNeilly Carl J (Edna E) buyer 1414 Main h at E Longmeadow
—Isaac (Eva) r 35 Lawndale
McNeish Donald M (Peggy) slsman Thompsonville Conn h 208 Pearl
—Hugh (Orise M) carp h 1855 Parker
—Hugh (Sara) mach Westinghouse h 1100 Liberty
—John R (Mary) firefighter SFD h (6) 899 Worthington
—Wallace M (Jane C) slsman 1337 Main h 410 Cooley
McNerney Agnes M X-ray tech (137) 130 Maple h at CFalls
—Catherine F steno 36 Dwight h at CFalls
—Cornelius J (Elaine F) sheetmetalwkr emp 12 Hayden av h 350 Nottingham
—James N Jr (Elina C) mach opr MDFCo h 51 Oswego
McNiff John F (Madlyn M) sls rep Chicago Ill h 71 Dwight rd
—Madlyn M Mrs recreationwkr city r 71 Dwight rd
—Mary A rem to Peabody
McNiven William H (Caroline H) h 101 Federal
—William N (Anna R) plumber emp 105 Greenwood h 99 Federal
McNorton Frances Mrs cafeteriawkr MMLInsCo h 59 Margerie
McNulty Alice nurse City Isolation Hospital r do
—Evelyn wid Edmund asst mgr 1427 Main h 69 Merrimac
—Francis M foreman 31 Liberty h (3) 66 Sorrento
—Frank h 561 Armory
—Frank Mrs (Mary J) died Jan 24 1955 age 82
—Geneva M bkkpr 721 Worthington r 561 Armory
—George F h 426 Chestnut
—James M (Irene L) chief clk B&A h 563 Armory
—John W (Josephine E) h (2) 29 Hancock
—Lois C Mrs steno (3d fl) 124 State r 7 Worthy
—Marie G wid Raymond E r 51 Saratoga
—Marilyn A emp Mercy Hospital r 563 Armory
—Mary E underwriter (3d fl) 1200 Main r 6 Maplewood ter
—Mary G wid William J r (3) 66 Sorrento
—Raymond E (Ruth E) trk driver 1414 Main h 51 Saratoga
—Robert E (Muriel I) insp Newark NJ h 373 Columbus av
—Ruth E Mrs clk Union Trust Co r 51 Saratoga
—Thomas J (Lois C) tchr 670 Union r 7 Worthy
—Walter A supv USA r 561 Armory
McPartland James student r 44 Wellington
McPartlin Mary T clk Vining & Borrner Inc 179 State h 3 Sorrento
—Mildred V r 3 Sorrento
McPhail Daniel rem to WSpfd
McPherson C Lowell (Carolyn M) dir of training MMLInsCo h 39 Ingersoll Grove
—Carol J radio editor St Joseph Mo r 39 Ingersoll Grove
—George E (Constance) junior executive Moore Drop Forging Co 38 Walter h at Granby
—Helen clk MMLInsCo r 31 Pine st ct
—Howard O (Kathleen D) atdt 1400 State r 62 Yale
—Isabel wid Neil died Apr 27 1955 age 87
—James G (Helen V) carp r 252 Parker IO
—Jean v pres-clk of corp Moore Drop Forging Co 38 Walter h 144 Kimberly av
—Marjorie E Mrs typist 38 Walter r 74 Oak Grove av
—Walter R bus opr 144 Bridge r 837 Main
McQuade Andrew I (Geraldine M) mason tender city h (7) 160 Rifle
—Anthony P (Myrtle E) pres-treas Mill River Cafe Inc 162 Rifle h 123 Pondview dr
—Arthur F (Agnes R) ins agt (2d fl) 119 State h 21 Eldridge
—Arthur Jr (Eleanor) expediter HSDiv h 23 Eldridge
—Catherine M supv TelCo r 29 E Alvord
—Helen E clk Treasurer's Office 37 Elm h 168 Chapin ter
—Hugh h 29 E Alvord
—James R (Elaine E) bartender 101 Dwight h (10) 160 Rifle
—John R (Lois A) constrwkr h 81 Noel
—Marion L wid Andrew F h 491 Hancock
—Marion R wid James T h (1) 9 Melrose
—Myrtle E Mrs sec Mill River Cafe Inc 162 Rifle r 123 Pondview dr
McQuaid Margaret J r 33 Leslie
—Margaret M clk (3d fl) 95 State h at Ware
McQueen Blanche C Mrs nurse 54 Newhall r do
—Carroll G (Elizabeth L) asst dir of agency costs 1295 State h at W Springfield
—Cyril P (Blanche C) state policeman h 54 Newhall
—G Carroll h (8) 125 Magazine
—George W in USArmy r 1211 Dwight
—Lillian E wid George W h 1211 Dwight
McQueston Arthur J (Eva A) toolmkr Holyoke h 129 Talbot rd
—H Morton (Josephine M) est mgr Northampton h 49 Belmont av
—Josephine M Mrs sec 50 Elm r 49 Belmont av
McQuigan Walter r 177 Chestnut

McQuillan Charles L (Ellen L) h 200 Draper
—Charles L (Helen M) clk Windsor Locks Conn h 19 Acme pl
McQuillan Donald S
(Mildred M) pres-treas Spartan Saw Works Inc 152 Fisk av h 67 Hazen—See p 179
—Helen M Mrs typist SOD h 19 Acme pl
McQuillan Lilla E
wid Joseph W clk of corp-asst treas Spartan Saw Works Inc 152 Fisk av h 287 Fountain—See p 179
McRae George G (Dora M) h 64 Huntington
—Grant mover's helper r 2158 Main
—John H trk driver NY r 64 Huntington
—Lowell G (Elizabeth) prod mgr 140 Wilbraham av h at E Longmeadow
—Victoria Mrs r 193 Oak Grove av
—see McCrea and McCray
McRay Chester (Annabelle) furn rms 58-60 Sargeant h 60 do
McRichie George r 1400 State
McRitchie Thomas (Elizabeth W) plasterer h 377 Walnut
McRobbie Gladys E waitress 140 Chestnut h 1157 Boston rd
—John mach opr AmBCorp h (8) 212 Locust
McSheffrey Hugh (Mary) painter emp 5 Market h 102 Bay
—John apprentice draftsman Pittsfield r 102 Bay
McSwain Bobby L (Phyllis S) selector Chicopee h 65 Maynard
McSweeney Edward M Jr (Jo-Anne) slsman r 29 Texel dr
—Marguerite M wid Edward M h 29 Texel dr
—Patricia M asst buyer Boston r 1248 Plumtree rd
—Thomas W (Edith L) emp city h 74 Crystal av
—Timothy H (Mary G) physician (3-4) 155 Boston rd h 1248 Plumtree rd
—William D (Elizabeth W) emp city h (7) 80 Spring
McTiernan Terrence J (Anna S) bartender 15 Market h 360 White
—Thomas P (Edith R) stock clk 195 Armory h 101 Noel
McVee Jack C (Opal D) in USAirForce h (27) 364 Belmont av
McVeigh Frederick S tchr Northfield r 56 Dartmouth
—Joseph C (Susie S) h 56 Dartmouth
McVey Grace M wid Murton C h 22 Belvidere
—Helen F clk MMLInsCo r 14 Pendleton av
—Rachael C wid Arthur A h 62 Wilbraham av
McWhirtor Agnes D clk 284 State r (1) 29 Hancock
McWhorter Jamie I Mrs h (3) 628 Union
McWilliams Henry barber emp 702 Dwight r 21 Sycamore
—Joseph E (Norma J) rem to Austin Texas
—Marie T tchr 95 Milton IO r 95 Ingersoll Grove
Meacham Agnes E wid Walter L h 179 Westford av
—Bessie L clk 437 Bay r 268 Pearl
—Carl S clk 437 Bay h 268 Pearl
—Ethel R nurse 19 Grenada ter h do
—Eva M r 268 Pearl
MEACHAM L E & CO INC
Clarice M Campbell pres Ethel I Craig treas gen agts United States Fidelity & Guarantee Co and agts Holyoke Mutual Fire Insurance Co and Mechanics & Traders Insurance Co (703) Hitchcock Bdg 1562 Main tel RE 3-5181—See p 149
—Lizzie M wid George A r 133 Catharine
—Lucia A r 14 Northampton av
—Maude A h 207 Bay
—Mildred C Mrs clk 2018 Main r 3 Greenwood
—Phyllis B Mrs clk 300 Bridge h (11) 17 Salem
—Robert D (Evelyn I) draftsman SETCo h 181 Westford av
Mead Frank R r 74 Walnut
—George W emp 83 Magazine r 56 Stebbins
—Henry O died Mar 28 1955 age 46
—James A gen mgr 149 Wason av r 70 Chestnut
—Lillian H (Hertz Rent-a-Car System Licensee) 21 Winter h 8 Leyfred ter
—Lillian P wid Charles S h 28 Pineywoods av
—Mary wid Edward r 1400 State
—Milton L (Bertha L) eng service rep WMassElecCo h 55 Beaufort cir
—Rollin E h 56 Stebbins
—W L Inc John D Eastwood mgr trucking 1104 Bay
Meade Charles M (Jane) constrwkr h 174 Allen
—Clarence E painter h 570 Sumner av
—Colleen S student r 28 Waldorf
—Eileen T office sec 739 Liberty r 866 Sumner av
—Kenneth A r 254 Pearl
—Marion A r 570 Sumner av
—Mary wid Anthony J h 110 Old Brook rd
—Matthew J r 174 Allen
—Richard M (Etta J) mgr Hartford Conn h 28 Waldorf
—Rose H Mrs h 254 Pearl
—Viola M slswoman 1474 Main h 45 Pearl
—Wallace R r 254 Pearl
—Walter H (Theresa G) testman TelCo h 14 Castle
—William E emp 55 Vernon r 254 Pearl
—William J (Patricia M) in USArmy r 148 Jerilis dr
—William N clk 29 Worthington r 14 Castle

TELEPHONE RE 3-5111
FIRST FINANCIAL CORPORATION
Founded 1922 — SPECIALISTS IN HIGH GRADE COLLATERAL LOANS
100 CHESTNUT STREET

FIELD, EDDY & BULKLEY INSURANCE SERVICE
1200 MAIN STREET PHONE RE 4-1112

Meadows Boyd A r 62 Queen
—Calvin J (Jean J) h 112 Hancock
—Elwin W r 62 Queen
—Jesse E h 62 Queen
—Jesse E Mrs (Mary G) died July 17 1955 age 63
—Louis B (Doris S) slsman h 907 Bradley rd
—Merrill (Sylvia B) slsman (3d fl) 1387 Main h 150 Dayton
—Stuart S (Marguerite O) (Dennison Manufacturing Co) (220) 292 Worthington h 162 Chalmers
—William D (Stasia K) baker GBCo h 839 Worthington
Meagher Adelard R (Mary E) warehouseman 214 Birnie av h 18 Cuff av
—Charles E (Leona A) carp h 216 Pine
—Doris E tchr 1170 Carew h 66 Ventura
—George E (Helen E) emp city h (3) 895 Worthington
—Louise D Mrs typist SGLCo r 27 Weymouth
—Mabel H wid James H clk 282 Dwight h (6) 266 Pearl
—Philip P (Dorothy E) trk driver 72 Rocus h 57 Kenyon
—Robert C (Louise L) slsman 365 Liberty h 27 Weymouth
—see Maher
Meahan Richard E mach opr WSpfd h 844 Worthington
Meakin George (Barbara) acct emp (600) 293 Bridge h at E Longmeadow
Meals Pauline D Mrs supv Wesson Memorial Hospital r 67 Mulberry
Meaney Catherine C h 72 Pasadena
—Catherine T floorwoman 1456 Main r (1) 27 Federal
—Catherine T Mrs nurse Mercy Hospital h (3) 6 Jenks
—Daniel R (Ellen F) custodian 426 Armory h (2) 106 Lincoln
—David J died Feb 10 1955 age 65
—Frank E (Elizabeth M) letter carrier h 104 Norfolk
—Frank W (Marie P) compositor Spfd Union h 83 Melville
—James J (Elizabeth M) capt SFD h 45 Claremont
—John F (Bryde M) firefighter SFD h 64 Glencoe
—John H (Helen G) timekpr Monson h 15 Kerry dr
—John P emp AmBCorp r 72 Pasadena
—Margaret C cost clk VNInc r (1) 27 Federal
—Margaret M tchr Hartford Conn r 21 Harlan
—Mary Mrs h (1) 27 Federal
—Mary A binderywkr 53 Hillman r (1) 27 Federal
—Mary N r 106 Wilbraham rd
—Patricia A nurse Mercy Hospital r do
—Richard T (Marion N) firefighter SFD h 83 Rollins
—Thomas F (Mary A) foreman Westinghouse h 21 Harlan
—William E (Lillian M) supv Smith & Wesson Inc h 253 Seymour av
—William F r 32 Byers
—William H (Matilda M) clk RyEx h 51 Lawndale
Meany Patrick J Jr (Frances R) slsman Holyoke h 505 Plumtree rd
Meara Harold A (Louise M) welder Westinghouse h 281 Nottingham
—John J weaver CBWWks r 281 Nottingham
—Lucille J Mrs clk 365 State h at Chicopee
—Mary A clk CBCo r 281 Nottingham
Mears Frank (Ruth H) rem to Quincy
—James student r 58 Thorndyke
—James B (Marion E) postal trans clk h 115 Merida
—James W S (Marion C) div mgr TelCo h 58 Thorndyke
—Marion C Mrs library asst 44 Oak IO r 58 Thorndyke
—Marion J student r 58 Thorndyke
Meatland Inc Irving Feinstein pres Abraham B Feinstein v pres Jack Feinstein treas 30 Eastern av and 585 Columbus av
Mecayka Joseph (Helen) rem to NY

Mechanics & Traders Insurance Co
L E Meacham & Co Inc agts (703) Hitchcock Bdg 1562 Main tel RE 3-5181—See p 149

Mechler—see Machler
Meckel Margaret A nurse Mercy Hospital r do
Meckna John r 76 Liberty
Mecowonaco Alfred (Kathryn) clk A&PCo h 9 Shamrock
—Kathryn Mrs clk 1028 Main r 9 Shamrock
Mecroulis Christine r 198 Belmont av
—James restwkr 149 State r 198 Belmont av
—Thomas (Anne) h 198 Belmont av
—William meat cutter WSpfd r 198 Belmont av
Mecum Adeline A wid Mason J h 41 Greenwich
—Blanche A cost clk PMachCo r 41 Greenwich
—Ella Mrs emp (626) 29 Worthington r 102 Santa Barbara
—Howard G (Edith L) timekpr SDFCo h 42 Monmouth
—Katherine S Mrs clk 1338 Main r 142 Yale
—Willard E (Katherine S) storekpr 50 Maple h 142 Yale
Medeiros Lareno (Anna) welder WSpfd h 91 Robert Dyer cir
Meder Daniel J (Ann T) tchr 235 State h 36 Pasadena
Mederian Alvin C (Dorothy W) slsman WSpfd h 27 College
—Caloust R (Claudia V) toolmkr CBCo h 61 Abbe av
—Dorothy W Mrs seamstress WSpfd r 27 College
Medeski Anthony J (Amelia E) pres Hampden Parlor Furniture Co Inc 29 Sheffield h at Longmeadow
Mediavilla Frank (Jeanne) (Frank and Tito's Beauty Shop) (301) 1490 Main h at WSpfd
—Leopold J Jr (Anita D) (Frank & Tito's Beauty Shop) (301-302) 1490 Main h 15 Pine Acre rd
Medical Arts Bdg 44 Chestnut
—Center 130 Maple
—Center Barber Shop (Antonio Santaniello) (135) 130 Maple
—Center Laboratory (105) 130 Maple
—Center Realty Trust Alfred W Bettigole and Oscar H Sternbane executive officers (106) 130 Maple
—Guild Paul Berman mgr loans (200A) 1421 Main
Medicke Frederick G (Ada R) supv AmBCorp h 124 Park rd
Meding Centa Mrs emp Westinghouse h 38 Thomas
Medrek Joseph S (Eileen P) coml artist emp 191 Chestnut h 20 Summit
—Theodore F student r 336 Chestnut
—Walter A (Lucy) emp USA h 336 Chestnut
Medura Melchior D (Mary C) slsman h 85 Shefford
—Richard M tchr WSpfd r 85 Shefford
Medzerian George J (Mildred M) consultant sls eng h 224 Hartwick
Mee Beverly A student r (2) 1184 Columbus av
—Thomas F (Alice E) steamfitter Westinghouse h 573 State
—Walter L (Theresa M) h (2) 1184 Columbus av
—Walter L Jr in USArmy r (2) 1184 Columbus av
Meece Stelle H tel opr USA h at Chicopee
Meegan Elizabeth wid William h (3) 84 Byers
—James D (Mae M) baggagemaster NHRR h 39 Rochelle
Meehan Aaron J (Elizabeth A) h 25 Annawon
—Anna F housekpr r 28 Pershing ter
—Catherine T tchr AmIntCol h 17 Kenyon
—Charles A (Janet H) h 75 Steuben IO
—Edward H buyer 1548 Main h at Agawam
—Genevieve G wid Charles V h 65 Bryant
—Kathryn A office sec (617) 44 Vernon r 92 Cornell
—Margaret L wid John clk ASCo r (3) 915 Worthington
—Marguerite tchr Westover r 17 Kenyon
—Mary E asst cashier (503) 1200 Main h at WSpfd
—Mary M married William J Tompkins
—Nora Mrs r 79 Spring
—Robert E (Catherine S) h 76 Arthur
—Robert H (Eleanor R) emp circulation dept 32 Cypress h 5 Providence
—Ruth K wid Walter G office mgr (402) 1490 Main h (8) 62 Pearl
—W Gerald (Yvette M) slsman Holyoke h 98 Woodside ter
—William F died July 26 1955 age 67
—William F (Helen) rem to Newark NJ
—William H h 129 Essex
—William S (Margaret M) slsman 73 Ferry h 92 Cornell
—Yvette M Mrs office nurse (208) 20 Maple r 98 Woodside ter
Meek Charles F h 170 Shefford
—Jane wid James r 32 Willard av
Meenaghan Anthony J (Marie) chef 1553 Main h 206 Weymouth
—John F (Yolanda C) emp AmBCorp r 29 King
—Michael A apprentice Republican Publishing Co r 29 King
—Nora B assembler AmBCorp h 29 King
Meers Mabel G wid John P h (4) 86 School
—Ruth A priv sec WSpfd r (4) 86 School
Meerworth Ralph H painter h 31 Moore
Meeske Frank L (Florence E) supt of agencies 1295 State h at Longmeadow
Meffen Annie E wid Andrew J seamstress (22) 395 Dwight h 13 James
—Lillian L r (3C) 304 Union
—Robert A (Lillian L) policeman h 24 Crismer pl
Megas Anthony J (Viola S) (Megas Coffee Shop) 894 State h 311 Surrey rd
—Coffee Shop (Paul A and Anthony J Megas) rest 894 State
—John A (Basilia J) h 65 Montrose
—Paul A (Vasilike P) (Megas Coffee Shop) 894 State h 19 Bristol
—Sophia M cashier 894 State r 65 Montrose
—T John (Julia) dentist 183 Wilbraham rd h 104 Bridle Path rd
Megazzini Anna N Mrs hairdresser 40 Harrison av r 300 Lexington
—Ernest P (Janet T) repairman TelCo h (5) 126 Malden
—Louis (Anna N) barber (501) 1387 Main and (Antone Beauty Salon) (403) 1383 do h 300 Lexington
—Louise wid Ernest r 300 Lexington
—Primo L (Josephine V) baker 1414 Main h 24 Leslie
—Primo L Jr (Marian H) maintman TelCo h 80 Greaney
Meggitt Anne-Lise M Mrs clk SF&MInsCo r 118 Gardens dr
—Rubin A (Anne-Lise M) in USArmy h 118 Gardens dr
Megliola Alfred (Elizabeth A) tool designer AmBCorp h 142 Suffolk
—Anthony M student r 11 Perkins
—Christine A married Raymond Castagnay
—Eleanor T clk MMLInsCo r 126 Princeton
—Jenny sec to pres Western New England College 114 Chestnut r 102 Orange
—Joseph (Rose M) mach WSpfd h 102 Orange
—Joseph R (Ines L) purchasing supv Holyoke h 144 Suffolk
—Leonard (Esther M) firefighter SFD h 27 Elmore av
—Louis R (Elizabeth) h 126 Princeton
—Michael mach DMCo r 126 Princeton

MEGLIOLA MICHAEL J
(Sophie J) "Planned Protection Pays" insurance of all kinds general agent for Connecticut Assurance Co Employers' Fire Insurance Co and American Employers' Insurance Co (602) 145 State tel RE 2-2687 h 11 Perkins—See p 149

—Ralph emp USA h (4) 84 Belle
—Ralph J (Netta M) painter h 10 Chapel
—Robert emp city r 126 Princeton
—William clk 126 Island Pond rd r 10 Chapel
Meher Francis W (Lillian E) mach opr PM&GCo h 68 Grosvenor
—Rose A wid William h (10) 2937 Main
Mehers Alfred F in USArmy r 16 Quebec IO
—Catherine A wid Frederick J h 16 Quebec IO
Mehler William F (Evelyn E) rem to Maryland
Mehlhorn Carl E (Charlotte) designer E Longmeadow h 2409 Wilbraham rd
Mehlman Edwin S student r 475 S Branch pky
—Harry D (Eva) h 432 Sumner av
—Sol A (Rose S) mgr Holyoke h 475 S Branch pky
Mehos George M restwkr r 32 Holyoke
Mehring James (Yeako) rem to Lansing Mich
Mehron John tailor (305) 1537 Main h do
Meier Carl W (Paula W) mach opr Smith & Wesson Inc h 379 Orange
—Frank X (Mary D) grinder AmBCorp h 14 Calvin
—John A (Augusta J) h 58 Bevier
Meiklejohn Louise L steno 156 Main IO h 65 Chestnut IO
Meilleur Leo J (Aline D) carp h 148 Glen Oak dr
Meinke Fred A (Minnie) shipping clk 1502 Main h at WSpfd
Meisenhelder Katherine Mrs h 78 Pelham
Meisner H Barbara in USArmy r 60 James
—John W (Jane E) firefighter SFD h 59 James
—Leonard W (Edna M) asst treas VanNorman Industries Inc 3640 Main and asst treas VanNorman Automotive Equipment Co do r 60 James
—Maude A wid William h 60 James
Meissner Franklin N r 34 Wellesley
—James E freezer opr GICCorp r 34 Wellesley
—Miriam T Mrs h 34 Wellesley
—William T (Roberta J) lab tech HSDiv h 635 Chestnut
Meister Alwina L wid John h 132 Westminster
Mekalian Michael (Edna M) h 62 Midway IO
Mekler Lee slsman 38 Walter h at Holyoke
Melancon Leo J rem to Louisiana
—Mary M clk 1502 Main r 106 College
Melander Esther S C wid M Richard h 534 White
—Richard E (Jane D) credit mgr 1477 Main h at Southwick
Melaney Albert J (Helena M) clk VNInc h 76 Wellington
—Michael J died Jan 9 1956 age 78
Melanson Alice M mach opr 199 Union h 293 Dwight st ext
—Anthony (Yvonne) stereotyper 340 Main h 83 Central
—Edith F Mrs clk 327 Bridge h 15 Bryant
—Florence B Mrs clk MMLInsCo h (C) 6 Lionel Benoit rd
—Margaret wid Anthony r 293 Dwight st ext
—Philip E (Maybelle A) h 17 Princeton
—Robert in USMarines r 31 Princeton
—Robert H r 17 Princeton
—Sarah L Mrs tchr 24 Bowles pk r (4) 282 Central
—Stanley P mach WSpfd r 17 Princeton

Residential Heating and Air Conditioning
W. C. LINE CO., INC.
586 Riverdale St., W. Spfd., Mass., Tel. RE 6-6357
MFRS. DUCTS & FITTINGS

"Better Be Safe Than Sorry" INSURE WITH
PRESTON AND OLMSTEAD, INC.
INSURANCE and BONDS
TEL. RE 2-5161

MELANSON
—Stanley T teller Spfd Nat Bank r 15 Bryant
—Walter O (Sarah L) interior decorator (10) 215 Dwight h (4) 282 Central
Meleady Mary wid George B h (4) 18 Mattoon
Melbourne Allan D (Jeanne HM) mech USRCo h 68 Breckwood cir
—Earl R (Denise J) cook Agawam h 54 Thomas
MELBOURNE J W MOVING & STORAGE
(John W Melbourne) agt for Howard Van Lines covering the 48 states reasonable rates 48 Willow tels RE 9-2661 RE 2-1234—See p 191
—Jeanne M Mrs typist 365 State r 68 Breckwood cir
—John W (Ruth) (J W Melbourne Moving & Storage) 48 Willow h at Agawam
—Mabel E Mrs r 74 Davenport
—Richard J (Charlotte A) shipping clk Holyoke h 38 Collins
—Rodney J (Arline J) route slsman 106 Kensington av h (7) 160 Belmont av
Melburn Lewis repairman 1548 Main r 607 Worthington
Melcher Alfred L (Helen) h 47 Byron
—Earl H (Joseph M) postal trans clk h 72 Pheland av
Melchouris Michael (Jeannette) clk PO h 5 King
Melconian Dickran K (Agnes) h 489 Dwight rd
—George (Virginia E) mach opr 32 Cypress h 465 Dwight rd
Meldon Juanita Mrs h (5) 72 Patton
Meldonian Hachadoor (Irene) grinder VNInc h 18 Bray
—James benchwkr CBCo r 18 Bray
—John benchwkr CBCo r 18 Bray
Meldrum Dewey r 501 Worthington
Meldrum's Inc John Marichak pres-treas Helen Salva clk liquors 30 Dwight and 33 New Dwight
Meleady George B (Mary A) policeman h 3 Benham
Melega Evo M (Josephine A) mach HSDiv h 141 Shawmut
—Josephine A Mrs clk 1427 Main r 141 Shawmut
Meleleu James F (Joan R) emp CVMfgCo h 166 Corthell IO
Melendez Andino r 2417 Main
Melendy Louis r 1871 Main
Melendz Keram r 39 Seventh
Melha Temple AAONMS 345-349 Worthington
Melhorn Emil E (Violet M) toolmkr PMachCo h 48 Pine Acre rd
Melhorne Donald E (Catherine W) photograhper r 88 Northampton av
Melikian Alice Y clk N Am Ins Co r 386 Armory
—Gorken student r 64 Quebec IO
—Harry S (Rose V) barber 585 Liberty h 386 Armory
—Karnig M student r 257 Parker IO
—Karnig M (Hazel M) (Hotel Empire) 837 Main h 257 Parker IO
—Onnik M (Almas) coremkr CVMfgCo h 64 Quebec IO
—Salpie A typist CVMfgCo r 64 Quebec IO
—Sarop H emp USA r 386 Armory
—Takvor S (Ann H) slsman 18 Gaucher h (7) 32½ Oak IO
Melin Bertil D janitor Westinghouse h 32 Clarendon
—John E (Mary A) buyer Hampden h (12) 26 High
—Mary A Mrs clk 1477 Main r (12) 26 High
Mell Joseph P (Frances K) mgr 124 Switzer av h 17 Park la
Melladew George h 142 Cambridge
—George Mrs (Emily E) died Jan 16 1956 age 78
—Herbert G grinder MDFCo r 142 Cambridge
—Lillian M steno WMassElecCo r 142 Cambridge
Mellberg Eric R (Dorothy M) mach VNInc h 151 Marion
—Gloria J student r 151 Marion
—Walter R clk (612) 1200 Main r 151 Marion
Melle Enrico T (Ann) h 31 Chase av
Mellen Frank L (Bertha) toolmkr Westinghouse h 52 Stuart
Mellett Henry T rem to Framingham
Mellinger Paul M (Margaret H) baker A&PCo h 62 Frederic
Mellis Edith S checker USA r 20 Tavistock
—George F (Edith) h 20 Tavistock
—Gordon E (Jane B) firefighter SFD h 64 Lorenzo
Mello Robert W (Grace M) ins underwriter 195 State h 51 Orlando
Mellor Herbert T (Anna L) mgr 395 Liberty h 235 Norfolk
—Herbert I Jr student r 235 Norfolk
—Martha E wid Harry r 80 Jeffrey rd
—Ruth E (Ruth's Beauty Salon) (243) 196 Worthington h at W Springfield
Mells Annie J Mrs hairdresser emp 1597 Main h (8) 17 Congress
Mellyn Frank clk PO r 156 Buckingham
Melnick Eileen A clk 85 Chestnut h at Monson

MELNICK
—Esther wid Abraham h 18 Pine Acre rd
—Harry (Beatrice) h 92 Belle
Melnyk Claire A Mrs office sec 17 Pearl r 778 Page blvd
—Frederick T (Claire A) ins slsman (809) 1200 Main h 778 Page blvd
—Michael (Geraldine A) emp AmBCorp h 53 W Bay Path ter
Melo Pasquale A (Anna M) painter SGLCo h 132 Noel
Meloche Wilfred J Jr (Marion C) firefighter SFD h 98 Governor
Melody Phonograph Co Frank J Watkins v pres 17 Garfield
Meloski Frank J (Victoria) h 34 Cherrelyn
Melrose Dairy (Angelo Santaniello) 88 Acushnet av
Meltzer Julius (Minnie Sherman) real est and appraiser (507) 1387 Main and clk Libby Realty Inc (210) 1695 Main h 12 Ingraham ter
—Oscar (Sadie A) distributor 18 Knollwood h do
—Peter (Rebecca S) (Hampden Candy & Tobacco Co) 961 Main h at W Springfield
—Peter S (Alice L) real est (520) 95 State h 6 Roosevelt ter
—Rhoda G clk 1365 Main r 18 Knollwood
—Ronald F student r 18 Knollwood
Meluch Mary nurse Mercy Hospital r do
Melville Barbara W priv sec (501) 44 Vernon r 7 Kensington av
—Cecil (Helen) insp E Hartford Conn h 580 Carew
—Charles R gen foreman 37 Worthington h at Hampden
—Eva H Mrs tchr 1170 Carew r 20 Northumberland
—G Donald (Eva H) tchr 415 State and sec Kiwanis Club of Springfield 140 Chestnut h 20 Northumberland
—Helen Mrs priv sec SHosp r 580 Carew
—Margaret S wid Robert r 97 Ardmore
Melvin Realty Co Lester B Wernick pres Zane P Wernick treas Harold M Wernick clk 17 Pearl
—Thelma G sec Northampton h (7) 81 School
Membrino George E (Jane E) music dir Longmeadow h (1B) 52 Manor rd
Memery Harry N (Virginia W) physician (211) 130 Maple h at Longmeadow
Memorial Garage (Edmond O Rainville) 1725 Columbus av
—Golf Course Pro Shop (John C Raimondi) sporting goods 2191 Roosevelt av
—Golf Course Restaurant (Lucy J Mullens) 2191 Roosevelt av
—Pool Room (Louis J Maloni) 2285 Main
—Square bounded by Main and Plainfield
—Square Bdg 2295 Main
—Square Drug Co Inc Robert A Goodless pres-treas 2236 Main
—Square The apts 2295 Main
Menard Agnes L div instr TelCo r 107 Spring
—Albina R wid Henry W h 45 Leete
—Alexander F carp MCCo r 145 Bowles
—Alfred A mach opr CVMfgCo h (3) 76 Norwood
—Alfred F (Dana C) steamfitter apprentice DMCo h 33 Richelieu
—Alma R mdse mgr Hall Galleries r 152 Mulberry
—Armand A (Madelyn R) toolmkr 465 Taylor h 93 Old Farm rd
—Arthur R (Mary F) h 54 Madison av
—Azelia h 55 Harriet
—Blanche r 94 Byers
—Blanche E supv MBCo r 152 Mulberry
—Catherine R Mrs floorwoman CFalls r 26 William
—Concord J r 1400 State
—Edward J (Mary L) serviceman 721 State h (7) 15 Hawley
—Emma wid David lab aid SHosp h 55 Harriet
—Ernest M carp h 62 Jefferson av
—Eugene P (Pearl M) h 145 Bowles
—Evelyn F r 32 Saratoga
—Frances M Mrs hairdresser ASCo h 97 Ardmore
—George J (Theresa M) gasoline CFalls h 95 Ardmore
—George N (Catherine C) mach CBCo h 116 Denwall dr
—George R clk MCCo r 145 Bowles
—Hector A coremkr National Bronze & Aluminum Co r 186 Pheland av
—Henry T emp city r 45 Leete
—Irene R stainer 77 Orleans r 45 Leete
—June M Mrs clk 1414 Main r 45 Leete
—Kenneth N (Janice B) emp MCCo h 106 Phillips av
—Leonard P (Rose E) h 1013 Main
—Lewis (Margaret) r 5 Mattoon
—Louis (Alma) h 63 Wilton
—Marie A draftsman Agawam r 63 Wilton
—Marie T student r 70 Newhall

MENARD
—Mary C married Robert H Noone rem to Saratoga NY
—Oliver J (Janet T) physician 38 Chestnut h at Longmeadow
—Oliver W asst dept head 152 Lyman h at Chicopee
—Oscar J (Edith M) trk driver WSpfd h 41 Alfred
—Ovelina M wid Edmund J h (2) 765 Main
—Paul L (Lillian G) supply officer USA h at Northampton
—Raymond L (Luella M) mach h (3) 12 Sheldon
—Raymond R (Catherine E) standards eng WMassElecCo h 70 Newhall
—Rene E (Celia M) despatcher 142 Albany h at Will
—Robert W (June M) h 45 Leete
—Roland (Lucy M) in USNavy h 460 Union
—Roland D (Olivio) foundrywkr CVMfgCo h 208½ Worcester IO
—Sheila nurse SHosp r do
—Thomas J (Florida N) h 103 Union
—U Arthur (Zelma H) (Art's Auto Body) 109 Carew h 80 Pasco rd IO
—William rem to E Longmeadow
—& Holmberg (George J Menard) gasoline 429 Boston rd
—see Maynard
Mencarelli Barbara J clk 195 State r 99 Woodmont
—Gloria A married Balie J Fabbri
—Nino J (Augustina M) pres-treas Nino J Mencarelli Inc 54 Vernon h 99 Woodmont
—Nino J Inc Nino J Mencarelli pres-treas Gloria M Fabbri sec opticians and jewelers 54 Vernon
—Ottavio E (Lena A) stitcher 33 Dwight h 36 Loring
—Susan wid Amilcare r 99 Woodmont
Mencaroni Columbia F benchwkr Westinghouse r 1810 Boston rd
—Palmira A Mrs grocer 1810 Boston rd r do
—Paul F clk 535 Main IO r 1810 Boston rd
—Umberto (Palmira A) rollman MCCo h 1810 Boston rd
Mende Joan M tchr 235 State h at S Hadley
Mendel Frank r 1853 Main
Mendenhall Latimore C (Dorothy J) carpetwkr Thompsonville Conn r 243 Oak Grove av
Mendes Fernando J (Marie C) slsman 125 Liberty r 63 Dover
—Joaquim M (Maria C) constrwkr h 114 10th
—Joseph constrwkr r 114 10th
Mendick Morris r 32 Smith
Mendola Carl J clk 563 State r 403 Maple
—Charles (Lillian) presser 367 Worthington h 403 Maple
Mendrala Alfred J (Agnes R) dropforger MDFCo h 832 Carew
—Mary K wid Frank variety store 716 Dwight r 115 Greenwood
—Thaddeus (Helen M) h 288 Chestnut
Mendrick Pauline F clk 1414 Main r 91 Wait
—Valentine S (Walina H) shipper 355 Chestnut h 91 Wait
Mendorla Rose r 6 Parker IO
Mendoza Ann S clk Union Trust Co r 48 Penrose
Menge Kurt P (Genevieve M) stock clk AmBCorp h 362 Plainfield
—Paul (Martha L) mach AmBCorp h 25 Worcester av
Mengel Harold W (Theresa) sheetmetalwkr emp 20 Osborne ter h (3) 47 White
—Keith E (Geraldine G) trk driver 259 Page blvd h 36 Washburn
Mengis Elizabeth h (5) 58 Pearl
—George sign painter emp 42 Emery r (5) 58 Pearl
—John G r (5) 58 Pearl
—Marion clk 576 Page blvd r (5) 58 Pearl
Mengolla Joseph J treas Asphalt Pavement Corp 1000 Page blvd h at Worcester
Menke George W (Lucetta G) asst dist mgr New Hampshire h 23 Wendover rd
Menoche Adrian B nurse Home for Aged Women r 892 Chestnut
Ment Nora Mrs r 139 Essex
Menti Andrew trk driver 245 Chestnut r 294 St James av
—Edith R Mrs died Apr 4 1955 age 58
—Eleanor T clk AmBCorp r 90 Palmer av
Mentor Leroy E (Kathreine T) civil eng WMassElecCo h 44 Amanda
—Ramon B (Mary G) slsman 31 Market h 29 Eldridge
—Ramon B Jr (Jean A) clk Union Trust Co h 15 Ashmont
Menz Harold F mech h 58 Alden
—Henry R (Edna F) emp AmBCorp h 11 Hartford ter
—Marilyn C tel opr TelCo r 11 Hartford ter

FRIGIDAIRE Household Appliances
New England Jobbers for Washing Machine Parts
Service Dept. and Show Room: 48 DWIGHT ST. TELEPHONE RE 7-4741
C. J. Roberts Engineering Company

REAL ESTATE RENTALS APPRAISALS
A. C. WHITE, JR., REALTOR
496 Bridge Street Telephone RE 2-5109
INSURANCE PROPERTY MANAGEMENT MORTGAGE LOANS

GENERAL INSURANCE MacDONALD & JOHNSON, Inc. TELEPHONE RE 6-5461
(607-608-609-610) 1387 MAIN STREET

Phones RE 9-9639 RE 2-1057
SAPELLI CONSTRUCTION CO., INC.
530 ST. JAMES AVENUE
Contractors - Masons
Carpenters - Builders

—Robert H (Joan K) rem to Arizona
Menzel Albert R unit supv 365 State r 35 Wellington
—Herbert W (Ruth L) (Menzel & Menzel) (45) 182 State h 62 Maybrooke rd
—Richard E (Anna C) h 35 Wellington
—Richard E Jr (Victorine N) (Menzel & Menzel) (45) 182 State and clk Houlihan-Casey Inc (318) 1618 Main h 129 W Allen Ridge rd
—& Menzel (Richard E Jr and Herbert W Menzel) accts (45) 182 State
Menzler Charles r 1400 State
Meraviglia Pio (Egidia) mech 5 Paramount h 103 Prospect
Mercadante Alberta slswoman 1454 Main h at Feeding Hills
—Catherine Mrs pres Standard Wood Products Inc 40 Napier h at Agawam
—James J (Catherine) treas-clk Standard Wood Products Inc 40 Napier h at Agawam
—John A clk WMassElecCo h 3321 Main
—Mary E clk TelCo r 3321 Main
—Pauline G Mrs clk The Third Nat Bank & Trust Co of Spfd 1391 Main h at Feeding Hills
—Robert J clk 73 State h at Feeding Hills
—Roland J clk 73 State h at Feeding Hills
—Rose C bkkpr 1063 Main h at Feeding Hills
Mercer Elizabeth R clk MMLInsCo r 179 Westford cir
—Ernest H (Rebecca) mech SMOilCo h 179 Westford cir
—Mary A wid William H r 25 Elliot
—Tessilee wid Samuel drsmkr 252 Eastern av h do
Merceri Helen A Mrs r 239 Oak Grove av
—Raymond A (Martha) emp 559 St James av h 67 Victoria
Merchant Allen J in USMarines r 17 Moore
—Anna J Mrs h 58 Thompson
—Donald H (Charlotte A) rem to Ocea;nside Calif
—Eleanor J Mrs tel opr (202-209) 292 Worthington r 59 Oak Grove av
—Elizabeth S Mrs emp A&PCo h 17 Moore
—Evelyn clk 212 Plainfield r 58 Thompson
—Harry N (Marjorie M) tester HSDiv r 40 Moore
—Howard F (Claire) stock clk Westfield h 35 Vadnais
—Malcolm L (Alta K) mech Westfield h 251 Arthur
—Nina A r 52 Suffolk
—Peter J (Marjorie) rugwkr Thompsonville Conn h (12½-14) 2234 Main
—see Marchant
Merchants Bureau of the Springfield Chamber of Commerce Eli J Sisitsky mgr 134 Chestnut

Merchants Mutual Casualty Co
Howatt Insurance Agency agents (306) 1537 Main—See Front Cover

—Reporting Service Raymond W Hunt mgr (6) 66 Vernon
Mercherson Hanspert P (Josephine B) porter 140 High h 150 Quincy
Mercier Alfred J (Aldea M) condr B&M h 16 Orange
—Arthur J (Edna M) maintman E Hartford Conn h 26 Greenwich
—Dolores A Mrs receptionist (315) 293 Bridge h at E Longmeadow
—Dolores C married Lionel L Gravel
—Earle V (Gladys) chamberer USA h 122 Central
—Eugene A (Dolores) rem to E Longmeadow
—Herbert J (Hattie G) trk driver 259 Page blvd h 15 Banbury
—James A (Eleanor E) clk CFalls h 56 Harkness av
—Joseph A (Elizabeth A) hostler NHRR h (4) 307 Dwight st ext
—Joseph J (Elaine C) constrwkr h 57 Fountain
—Julie rem to Agawam
—Juliette D Mrs r 14 Providence
—Lawrence D emp city h 35 Moore
—Lee clk 267 Chestnut r 26 Howard
—Leonard V (Mary A) asst foreman Chicopee h 152 W Alvord
—Mildred clk 29 Worthington r 11 Maplewood ter
—Nevada C wid Robert E h 94 Oswego
—Pearl S clk 85 Chestnut h at Willimansett
—Robert J (Eleanor) cook SHosp h 35 Moore
—Robert P tabulating mach opr 1250 State h at Willimansett
—Roger M (Ernestine G) h 3354 Main
—Russell W (Mary C) mach opr MDFCo h 77 Mooreland
Mercieri Alberico J (Eunice G) firefighter SFD h 150 W Alvord
—Alberico J (Rose C) dyemkr MCCo h 143 Commonwealth av
—Carl (Rose) h 97 Tyler
—Eunice G Mrs clk SF&MInsCo r 150 W Alvord
—Leonard M student r 152 W Alvord
—Leonard V (Mary A) asst supv Chicopee h 152 W Alvord

—Rose laundrywkr 333 Belmont av r 97 Tyler
Mercolino E & Co (Mario Settembro Nicholas Buonicanti and Alfred D'Amato) bakers 1294 Columbus av
—Enrico H h 37 Margaret
—John (Antoinette J) h 56 Kensington av
—Nicholas emp AmBCorp r 83 Bradford
Mercure Alfred S (Dorothy M) route slsman 328 Columbus av h 94 Oak
—Andrew E warehouseman WSpfd r 105 Breckwood blvd
—Arthur W r 105 Breckwood blvd
—Bertha M Mrs h 82 Albemarle
—Donald E emp 1514 State r 82 Albemarle
—Edor C (Louisa) insp AmBCorp h 16 Greenwich
—Edwin R (Bernadette) trk driver 42 Waltham av h 40 Logan
—Eva C priv sec Spfd Safe Deposit & Trust Co r 105 Breckwood blvd
—George A (Bertha R) trk driver 42 Emery h 105 Breckwood blvd
—George A Jr (Rita E) mach AmBCorp h 143 Brandon av
—George H (Regina M) supt (1) 220 Pearl h do
—Howard P (Beverly J) carp h (1) 27 Bowdoin ter
—Janet J r (1) 220 Pearl
—Lawrence D sheetmetalwkr emp 53 Batavia r 82 Albemarle
—Lucien mach opr PPCo r 16 Greenwich
—Norman mach opr DMCo h 16 Greenwich
—Patricia E nurse Mercy Hospital r do
—Rita E Mrs telegraph opr WUTelCo r 143 Brandon av

Mercury Insurance Company
Preston & Olmstead Inc agents (501) 44 Vernon —See top lines

Mercury Motor Cars
Elliott's Springfield Lincoln-Mercury Co sales and service 563 State—See p 34

—Studio (Donald M Safford) photographers 104 Enfield IO
Mercy Hospital Sister M Vincentus superior and supt 233 Carew
—Hospital Nurses Home 233 Carew
—Maternity Hospital 233 Carew
Meredith George W (Mabel H) painter h 34 Reed
—Wendell H r 132 Walnut
Meregian Andon A (Helen) pres State Street Diner Inc 1219 State and pres Mary Ann Dairy Bar Inc 1218 do r 16 Mazarin IO
—Anna Mrs restwkr 1219 State r 66 Montrose
—Kazar M (Virginia) sec Mary Ann Dairy Bar Inc 1218 State and sec State Street Diner Inc 1219 do h 1274 Berkshire av IO
—Mary A Mrs h 15 Norfolk
—Nishan (Anna) treas State Street Diner Inc 1219 State and treas Mary Ann Dairy Bar Inc 1218 do h 66 Montrose
Merhar John H (Janet C) auditor Boston h 122 Edgemont
Merica Don Jr (Betty J) in USAirForce h 41 Osgood
Mericola August A instr 1340 Main r 13 Treetop av

Meridian Lunch Bar
Forbes & Wallace Inc 1414 Main c Vernon—See top lines and p 114

Merigian Agnes Mrs grocer 75 Lyons IO r do
—Alma K tel opr TelCo r 75 Lyons IO
—George K emp 1174 State r 75 Lyons IO
—Kavork (Agnes P) clk 75 Lyons IO h do
—Kavork Jr mech 1174 State r 75 Lyons IO
—Nishan M (Anne) assembler CVMfgCo h 206 Mazarin IO
Merkatschew Eliseij (Maria) dishwasher 28 Hillman r 115 Linden
Merkel Albert (Lannie M) mech VNInc h 409 Wilbraham rd
—Grace C Mrs h 1035 Berkshire av IO
—Helmuth A (Laura) in USArmy r 409 Wilbraham rd
—Karl E (Catherine L) rem to E Longmeadow
—William dishwasher 140 Chestnut r 304 Bridge
Merkle Frank J (Margaret M) clk A&PCo h 39 Clantoy
—Margaret M Mrs cashier 761 Liberty r 39 Clantoy
—Otto A (Lena S) mech AmBCorp h 197 Edendale
Mermet Raymond E (Vera W) prod supv 653 Page blvd h at Longmeadow
Merola Anthony T (Concetta J) setupman CVMfgCo h 10 Lombard
—Frank A (Josephine L) constrwkr WSpfd h 99 Governor
—John A (Jennie T) crater WSpfd h 42 Fountain
—Mary wid Nicholas D h 10 Lombard
—Nicholas D (Barbara J) tinsmith WSpfd h 55 Genesee

—Ralph V (Amelia) stock clk G&BMfgCo r 10 Lombard
Merolevitz Morris h 464 Chestnut
—Sarah clk 1576 Main r 464 Chestnut
Meron Conrad in USArmy r 276 Main IO
—Frederick S (Bernadette M) carp h 175 Riverton rd
—Oliver (Sylvia) insp USA h 276 Main IO
Merrell—see Merrill
Merriam Alice H Mrs executive dir 103 William r 95 Dartmouth
—Barbara R Mrs supv TelCo h 51 Middlesex
—Blanche E Mrs r 74 Sherman

Merriam Charles S
(Martha S) mgr The Union Central Life Insurance Co (609-610) 1200 Main h 116 Dover rd Longmeadow—See foot lines

—G & C Co Robert J Gallan pres Victor Weidman v pres Ortrud A Schulz clk of corp Paul G Brown treas William E Bridgman Jr and Ingham C Baker asst treasurers book publishers 47 Federal
—Helen E priv sec WSpfd h 111 Princeton
—Irwin G USGovt insp Vergennes Vt r 41 Johnson
—Irwin H (Irene) insp USA h 41 Johnson
—Kenneth Jr (Theresa M) mach Windsor Locks Conn h 365 Water IO
—Kenneth W (Nora M) mach E Hartford Conn h 78 Fresno
—Mabelle wid William C B h 15 Temple
—Martha Mrs r 129 Sherman
—Nancy E tchr Connecticut r 95 Dartmouth
—Nancy E clk 26 Byers r 226 Norfolk
—Norma F wid Wieder D supv Highland Hotel h 48 Audubon
—Philip N (Joan) student h rear 263 Alden
—Ralph S (Annie) postal trans clk h 64 St James cir
—Theresa M Mrs clk MCCo r 365 Water IO
—Thornton W (Alice H) dean Spfd College 263 Alden h 95 Dartmouth
—Vernon M (Dorothy M) dept mgr Monarch Life Ins Co h 71 Cornwall
—Wesley L (Anita D) IBM opr 365 State h 946 Chestnut
Merrick Arlene M clk 85 Chestnut h at CFalls
—Carl W (Helen B) r 80 Cornell
—Carrie Mrs r 1400 State
—Herbert A (Helen I) mach opr MDFCo h 1017 Sumner av
—John G (Evelyn F) div mdse mgr 1414 Main h at Enfield Conn
—Laura M wid Herbert r 1019 Sumner av
—Mabel E h 288 Forest Park av
—Press The (Elizabeth Hallein) (406) 121 Lyman
—Thornton C (Marilyn A) sls mgr 1220 Main h 147 Oklahoma
Merrie Kathryn r 37 Bradford
Merrifield Donald G (Marion C) h 122 Dwight rd
—Edna L r 92 Fenwick
—Judith H student r 31 Dubois IO
—Marion C Mrs sec Longmeadow r 122 Dwight rd
—Richard C (Hertha T) in USAirForce h (3) 196 Bowdoin
—see Merryfield
Merrigan Ann C married Paul Ayers rem to Laredo Texas
—Kathryne G Mrs steno (432) 436 Dwight r 25 Glendell ter
—William H (Dorothy R) benchwkr HSDiv h 112 Pembroke
—William J (Kathryne G) letter carrier h 25 Glendell ter
Merriven Paul slsman SMOilCo r 53 Yale
Merrill Alton L (Teresa A) safety eng 26 Byers h 63 Coleman
—Amos A Jr (Marian H) shovel opr 982 Allen h 14 Amos dr
—Anna T wid Arthur K h 11 Newhall
—Arthur W (Rose M) trk driver 251 Hickory h 194 do
—Bernard W in USMarines r 306 Oakland
—Blanche emp Wesson Maternity Hospital r 14 School
—"Bud" (Francis T Merrill) excavating contrs 982 Allen
—Clara B Mrs tchr Wilbraham r 20 Summit
—-Clifford (Merrill L Clifford) printers (612) 29 Worthington
—Clifford H (Florence M) traffic mgr 755 Worthington h 199 Arthur
—Edwin F claims adjuster 26 Byers r 4 Ingraham ter
—Edwin R (Shirley R) designer emp 1414 Main h 387 Gifford
—Enid E h 30 Commonwealth av
—Francis T (Elizabeth) ("Bud" Merrill) 982 Allen h at N Somers Conn

See DEVENS REALTY CO.
31 ELM STREET TEL. RE 9-1513
FOR A HOME OR MORTGAGE LOAN

1490 MAIN ST. **SPRINGFIELD FINANCE CO., INC.** Tel.
General Loans — Springfield Acceptance Co. — Auto Financing RE 4-3193

MERRILL
—Harold I Rev (Clara B) guard Conn Valley Historical Museum h 20 Summit
—Helen tel opr 812 Monsanto r 236 Harkness av
—Irving (Mollie) clk of corp-asst treas-office mgr Crown Petroleum Corp 55 Randall pl h at Longmeadow
—James D (Margaret) rem to Somers Conn
—Joseph D in USArmy r 236 Harkness av
—Kenneth T (Jeanne D) dept mgr 294 Plainfield h at W Springfield
—Lura A wid Warren r 30 Mandalay rd
—Margaret G wid Amos A far 982 Allen h do
—Marion Mrs steno SF&MInsCo r 179 Bloomfield
—Orville W (Aldora B) slsman 1639 Main h 306 Oakland
—Robert C (Ruth E) rem to Wilbraham
—Robert C Jr underwriter 1250 State h at Wilbraham
—Robert C Jr rem to Wilbraham
—Robert L (Marion) carp h 179 Bloomfield
—Rodney A (Delphine R) clk 210 Hicgkory h 67 Brickett
—William r 171 Chestnut
—& Sears (Alfred F Way) civil engs (205) 1653 Main
—see Merrell
Merriman James I (Flora W) elec Westover h 54 Northampton av
—Leroy W (Eileen S) lathe opr PM&GCo h 43 Hollywood
—Maureen E tchr Windsor Locks Conn r 43 Hollywood
Merritt Charles L (Grace M) h 20 Scott
—Dora E Mrs tchr WSpfd r 211 Ambrose
—Elmer W (Dora E) slsman Westfield h 211 Ambrose
—Frances H wid Charles E r 17 Magnolia ter
—Frank (Ola A) millman USRCo h 32 Auburn
—George H (Marion F) adv mgr MBCo h 131 Magnolia ter
—Kenneth V in USAirForce r 29 Hickory
—Mabel L wid Walter H r 471 Chestnut
—Mary L Mrs r 166 State
—Melville E (Doris E) clk 1435 Main h 21 Newland
—Richard E (Ada) (Belair-Taylor & Merritt Optical Co) (203) 353 Dwight h at Northampton
Merrow Alice D Mrs clk of corp Arthur A Fogarty Inc 211 Plainfield r 1109 Sumner av
—George (Alice) asst dist mgr Hartford Conn h 1109 Sumner av
—Robert C (Jean M) contr 305 Bay r do
Merryfield—see Merrifield
Merryman Harold V (Marion B) trk driver WSpfd h 11 Richelieu
—Robert H (Anna) maintman PMachCo h 75 Oswego
Mershon James H (May E) dist mgr Boston h 5 Donbray rd
Mertz George O (Florence L) tire builder USRCo h 105 Clifton av
Merwin Apartments Inc Maurice J Ricklas mgr 2158 Main
—Lois A clk (3d fl) 95 State h at Agawam
—The apts 11 Merwin
Merz Herman (Clara L M) foreman MCCo h 120 Balis
Merzigian Joseph K (Mary) (Coffee Lobby) 840A State h 1236 Page blvd
Meschke Arthur F (Ida L) h 40 Lincoln
Meserve Charlotte G wid Merton E r 272 Wilbraham rd
—Edward W (Anita B) pressman DMCo h (C) 607 Bay
—Helen Z wid George D h 45 Crystal av
—Robert T (Shirley A) toolmkr Holyoke h (1A) 36 Manor rd
Meservey Pearl wid Edward r 52 High
Mesiano Inez R wid Vincent h 72 Margaret
Mesick Carol A Mrs h 8 Hebron
—Elizabeth D clk USEnvCo h (22) 18 Mattoon
—Ernest L (Loretta M) dept head USEnvCo h 30 Harkness av
—Ronald E in USAirForce r 30 Harkness av
Mesiti Alfredo G elec eng h 78 Florence
Mesito Rocco h 50 Broad
Meskill Delia Mrs h 24 Eldridge
—William J h 88 Commonwealth av
Messenger Archie (Alma) music dir Ludlow h 1157 Boston rd
—Carol A student r 85 David
—Christine H student r 85 David
—Herbert M (Thelma G) eng SHosp h 79 Springfield
—Richard H (Linda T) duplicator 78 Hillman h 92 Jardine
—Roy P student r 79 Springfield
Messer Arthur R toolmkr Smith & Wesson Inc r 139 Tiffany
—Blanche E wid Frank M h 139 Tiffany
—Margaret C wid Harold T appt clk USA Armory sq h at WSpfd
—Raymond E slsman 355 Chestnut r 139 Tiffany
—Rose B Mrs emp 140 Chestnut h at E Longmeadow
Messerschmidt Agnes Mrs rem to Easthampton
—Edwin A (Helen M) gen ticket agt NY Central RR h 449 Dwight rd
Messier Adelard J (Orise) mach opr Windsor Locks Conn h 2450 Main
—Albert r 27 Bliss
—Antonia L wid Joseph C h 35 Cedar
—Arthur T student r 14 Arbutus
—Arthur T (Gladys I) toolmkr G&BMfgCo h 14 Arbutus
—Charles A (Blanche A) mech MCCo h 9 Woodworth av
—Clarence J (Amelia C) chemicalwkr MCCo r 211 Verge
—David R mach opr Smith & Wesson Inc r 14 Arbutus
—Eleanor A Mrs clk E Longmeadow r 87 Beaumont
—Eli A (Rose C) toolmkr WSpfd h (3) 2947 Main
—Flora r 2375 Main
—Frank W serviceman 10 West r 212 Carew
—Frederick E (Alma M) methods eng VNCo h 492 Dwight rd
—George M (Vera M) trk driver h 110 Bancroft
—Ilean E Mrs mach opr 33 Morris h (11) 212 Carew
—Janet waitress 840a State h 270 Commonwealth av
—John B (Belle A) h 11 Richelieu
—Joseph C (Sara J) mech MCCo h 30 Arbutus
—Judith A clk 365 State r 492 Dwight rd
—Leo N (Gertrude M) assembler PMachCo h 123 Waldorf
—Louis O (Helen P) carp h 19 Wareham
—Margarie A Mrs h (11) 160 Walnut
—Meana C wid C Ferdinand r 111 Marsden
—N Albert (Eva P) tailor 3 Court House pl h 15 Bennington
—Nellie M wid Henry J h 3110 Main
—Ora V wid James J h 51 Howes
—Ozias (Anna C) carp h 64 Lyons IO
—Paul W auditor A&PCo h 111 Marsden
—Richard (Eleanor) sign painter Hartford Conn r 44 Seymour av
—Richard A methods analyst MMLInsCo h 68 Gatewood rd
—Richard A (Eleanor A) painter h 87 Beaumont
—Robert C in USArmy r 123 Waldorf
—Rosaire N (Rollande Y) mach opr HSDiv h 844 Worthington
—Rosalina J Mrs slswoman 7 Stockbridge r 37 Woodlawn
—Thomas F (Margaret) serviceman Thompsonville Conn h (4) 6 Jenks
—Thomas W (Edith F) supv B&A RR h 88 Carver
—Ulric J (Rosalina J) mach opr AmBCorp h 37 Woodlawn
—Walter H (Freda M) maintman 245 Chestnut h 128 Santa Barbara
—William G gunfitter Smith & Wesson Inc r 14 Arbutus
Messina Anthony J printer Spfd Newspapers r 124 Derryfield av
Messing Edgar (Pauline) v pres Chicopee h 64 Washington rd
Messier William E receiver B&A r rear 118 Washburn
Messner Alfred L (Edith M) lithographer Chicopee h 137 Carnavon cir
—Andrew C (Ruth C) lithographer WSpfd h 3 Fenwick
—Herbert G (Jeanette M) mgr 480 Central h 100 Woodside ter
—Warren L (Barbara) rem to Pittsfield
METAL-CRAFT SERVICE
(Eugene J Decoteau) dependable radiator service 445 Main cor Rutledge tel RE 6-3500 or RE 4-2969—See p 48
Metal Craftsman The (Morris Litman) antiques 51½ Taylor
Metallo Arthur A (Florence I) trk driver 60 Hannon h 220B Pine
Metayer Clyde (Bettina L) rem to Wilbraham
—Ovide J (Margaret M) painter 108 Shawmut h do
—Robert A (Rita A) ins adjuster (3d fl) 130 Maple h 17 Biltmore
—Wilfred A (Beatrice M) trk driver 162 Taylor h 874 Dwight
Metcalf Allen r 83 Bradford
—Anna wid Charles r 1400 State
METCALF
—Chesley (Vera H) bus opr StRy h 104 Wilmont
—Christine M typist (105) 36 Court r 53 Catharine
—Edwin D slsman r 902 Belmont av
—Evelyn r 837 Main
—George A (Elizabeth B) fire insp SFD h (7) 683 State
—Harry L (Mabel K) trk driver city h (4) 184 Carew
—Henrietta C wid Albert A h (3) 149 Sumner av
—Holbrook E (Charlotte B) staff eng (600) 293 Bridge h (20) 161 Sumner av
—Jack (Patricia A) trk driver city h 2727 Main
—John (Helen) r 14 Seventh
—Lillian wid John slswoman ASCo h (12) 23 Spring
—Lula S wid Burt W h (10) 11 Crystal av
—Margaret A nurse SHosp r 64 Dover
—Margaret E wid William C h 64 Dover
—Marion L nurse 101 Abbe av r do
—Patricia A Mrs clk (404) 1387 Main r 2727 Main
—Philip S (Elizabeth E) h 53 Catharine
—Robert K rem to E Longmeadow
—Wallace N (Pearl A) rem to E Longmeadow
—William C Jr student r 64 Dover
—William H r (4) 184 Carew
Metcalfe Daniel (Reatha E) foreman 71 Colton h 11 Lakevilla av
—Frederick (Emma L) meat cutter 569 Worthington h 60 Jonquil dr
—Frederick S eng Westinghouse r 60 Jonquil dr
—Joseph E (Mary D) route slsman GICCorp h 692 Carew
—Richard D insp CBCo r 11 Lakevilla av
—Ruth office mgr (203) 145 State r 2357 Wilbraham rd
—William J installer TelCo r 60 Jonquil dr
Metered Laundry of Mass Inc William R Winship pres Mrs Sheila M Winship treas 29 Belmont av
Metevier David student r (6B) 132 Belmont av
—Jessie M Mrs h (6B) 132 Belmont av
Methe Adelard A h 30 Douglas
—Adelard A Mrs (Anna S) died Sept 13 1955 age 67
—Antoinette candymkr 75 Temple r (20) 3 Salem
—Conrad A (Ellyn C) feed and grain Westfield h (3) 124 Byers
—E L Machine Co (Elphege L Methe) 30 Taylor
—Elphege L (Laura M) (E L Methe Machine Co) 30 Taylor h 78 Atwater ter
—Ernest J (Irene C) rem to Ludlow
—Euclid I (Florence V) slsman 87 Albany h 955 Wilbraham rd
—Gerard (Laurette) mach opr Windsor Locks Conn h 64 Greenwich
METHE INC
Isaie N Methe treas distributors of Purina Chows grain feed fertilizers seeds poultry supplies main store and warehouse 368 Taylor tel RE 2-1194 —See p 123
—Isaie N (Aline A) treas Methe Inc 368 Taylor and treas-clk Springfield Franco-American Credit Union do h 25 Haumont ter
—John H (Kathleen E) toolmkr WSpfd h 92 San Miguel
—Martin in USArmy r 30 Douglas
—Norman V (Lorraine J) with Methe Inc 368 Taylor h 69 Harkness av
—Oliva J died Feb 11 1955 age 74
—Paul L (Alice) adjuster (1101) 95 State h 167 Corona
—Philip C (Irene G) grinder AmBCorp h 48 Northway dr
—Regina Mrs slswoman r 73 Cambridge
—Robert A fruit dept mgr 511 Columbus av r 30 Douglas
—Roger A mach 30 Taylor r 78 Atwater ter
—Yvette C clk 95 State r 78 Atwater ter
Methot Celia B wid Clifford J h 291 Main IO
—Edward A (Marie A) group leader Westinghouse h 36 Montclam IO
—Elizabeth A married Leon Pomeroy rem to Chicopee
—Eusebe P (Elizabeth) h 291 Main IO
—Francis E (Beatrice) assembler CVMfgCo h 246 Worcester IO
—Gilbert E emp 34 Front IO r 36 Montcalm IO
—Hubert r (3) 38½ Harrison av
—John A (Blanche) custodian 120 Ashland av h 146 Temby
—Leo R (Lorraine A) slsman 33 Plainfield h 546 Page blvd
—Louis r 1400 State
—Louis A mach opr WSpfd r 52 High
—Phyllis Mrs dental tech 49 Parker r 68 Lyons IO
—Richard (Jean A) rem to Belchertown

BRADFORD W. LEETE - Complete Insurance Service
ROOM 320, 293 BRIDGE STREET TELEPHONE REPUBLIC 3-0050

PUNDERSON COAL CO. OIL — COAL — COKE
MOBILHEAT OIL BURNERS
29 LOGAN and (409) 145 STATE Tel. RE 4-5631

FIELD, EDDY & BULKLEY
1200 MAIN STREET
PHONE RE 4-1112
INSURANCE
Policies of Every Kind
in All the Best Companies

TELEPHONE RE 3-5174
SPRINGFIELD
G-W
GRAHAM-WALLENGREN FUNERAL HOME
619 STATE STREET
SPRINGFIELD

—Roger (Phyllis) mach E Hartford Conn h 68 Lyons IO
Methven Christina M Mrs priv sec (301) 220 Dwight h at Longmeadow
—Donald A (Christina M) mgr (301) 220 Dwight h at Longmeadow
—Stewart A (Marion A) foreman USA h 27 Ashmont
Metivier Mary F wid Wilfred T h 127 Webber
—Richard I (Emily E) slsman 1803 Columbus av h 72 Victoria
—Robert E (Theresa) elev opr G&BMfgCo h 102 Pendleton av
Metotski Paul (Anna M) h (18) 959 Main
Metropole D Leah receiving teller 36 Dwight r 652 Dickinson
Metropolitan Casualty Insurance Co Fred J Hooben mgr (503) 145 State
—Furniture Co Inc Sam Russell pres-treas 1776 Main
—Life Insurance Co Arthur D Maddalena mgr 135 State
Metsisto Arvo O (Hilja M) metalwkr 590 Main h 117 Groveland
—Mary J Mrs beautician 1477 Main r 109 E Allen Ridge rd
—Tauno O (Mary J) slsman 135 Hickory h 109 E Allen Ridge rd
Metsopoulos Nia wid George h (12) 184 Carew
Mettey Charlotte r 2177 Main
—Harriet P wid Louis h 21 Merwin
Metti Teresio (Antoinette) insp H L Handy Co h 23 Church
Metz Jay A (Velva K) slsman Waynesboro Pa h 239 Roosevelt av
—John (Charlotte L) dentist 501 Belmont av h 25 Riverview ter
Metzger Donald C (Mary A) election commissioner (28) 36 Court h 27 Lynwood ter
—Raymond B (Dorothy L) food broker 52 Irvington h do
—William C mach opr 35 Dwight r 612 Armory
Metzidakis Harry (Bessie) printer emp 157 Chestnut h 68 Norfolk
—John (Catherine) grocer 963 Dwight h 163 Prospect
—Philip rem to New Haven Conn
—Steve (Kathryn B) printer emp 157 Chestnut h 39 Sterling
Metzler Jacob (Julia) mach VNCo h 149 Westford cir
—Lucille M clk SETCo r 149 Westford cir
—Matthew P laborer r 149 Westford cir
Meucci Aldo A (Annette T) barber emp 668 Main h 26 Loring
—Anthony (Laura C) reclaimer AmBCorp h 11 Walter
—Elizabeth T riveter AmBCorp r 11 Walter
—Joseph trk driver Holyoke r 11 Walter
—Laura C Mrs seamstress 1502 Main r 11 Walter
Meunier Anna wid George rem to W Springfield
—Arzelie wid Emile N h (6) 2708 Main
—Barbara J examiner 93 Orleans r 24 David
—Cecile A cashier (416) 1387 Main r 80 Florida
—Doris Y personnel clk 1250 State h at Will
—Edward E emp Westinghouse r 155 Myrtle IO
—Emile F (Eliane M) archt WSpfd h 3 Douglas
—Emma M wid Roch A h 80 Florida
—Eva L wid Romeo A fitter ASCo r 27 Eloise
—George (DesNeiges) furn rms 22 Sheldon h 39 Chapin ter
—Hector A (Mary I) clk PMachCo h 34 Seymour av
—Henry (Nathalie) h 129 Berkshire IO
—Howard clk NY r 308 Main IO
—Irene B tchr Chicopee r 80 Florida
—Josephine wid Edward T h 155 Myrtle IO
—Leroy R (Hedwig) slsman 33 Plainfield h 11 Midway IO
—Louis A (Laurea C) maintman Federal Land Bank h 34 Thomas
—Marguerite M r 80 Florida
—Marie B Mrs r (3) 18 Wilcox
—Maurice W (Marie T) slsman 120 Oakland h 34 Jenness
—Paul F (Lillian G) diemkr E Longmeadow h 82 Florida
—Raoul (Beatrice L) carp h 24 David
—Raoul A (Myrtle T) sheetmetalwkr Windsor Locks Conn h 992 Berkshire av IO
—Raymond R (Katherine A) physician 308 Main IO h do
—Rhea L emp MCCo r 155 Myrtle IO
—Romeo (Alice M) repairman AmBCorp h 4 Tacoma
—Ronald F (Muriel E) mach opr USRCo h 14 Belmont pl
—Rosaire J (Agnes M) formean USRCo h 25 Methuen
—Rosemarie A clk SGLCo r 39 Chapin ter
—Virginius J (Delia M) h 204 Albemarle
—Yvette C procurement clk USA h at Holyoke
Meuschke Frederick W adv mgr MCCo h (3C) 258 Union
Meuse James L (Marguerite L) clk A&PCo h 91 Oklahoma
—Richard L (Eleanor M) postal trans clk h (A) 106 Lionel Benoit rd
—Richard L (Helen V) postal trans clk h 58 Vinton
Meuthuen Robert E (Isabel) student r 43 Harvard

Meyer Albert C
pres-treas Mortgage Service Co and real estate insurance appraisals 135 State tel RE 6-5467 and pres Spfd Federal Savings and Loan Assn 133 do h at WSpfd—See p 219

—Allis Mrs waitress 1321 Boston rd r 163 Goodwin IO
—Arthur R (Norma S) design eng USA h 403 Sunrise ter
—Celio F wid Edward M h 28 Daviston

MEYER CO THE
(Theodore F Meyer) canvas and its products awnings tents weather strips screens venetian blinds window shades tarpaulins aluminum combination screen and storm sash pre-cut iron railings Hastings alumi awnings 100 Alderman tel RE 6-0344

—Elise A wid Martin sorter 95 Fisk av h 619 Plainfield
—Emilie mach opr HC&PCo r 619 Plainfield
—Eugene E TV installer 115 Orchard r do
—Frank J Jr (Theda R) treas 609 Main h at Agawam
—Fred W (Carol S) slsman h 42 Temby
—Harry dept mgr 288 Dwight r 189 Massasoit
—Henry T (Rose A) controller Hartford Conn h 40 Brown
—Ida wid Daniel r 84 Burnside ter
—Irving (Charlotte L) dentist 40 Maple h (2B) 86 Long Hill
—Jennie wid Frank seamstress 1451 Main h (4) 16 Sheldon
—Joseph (Celia) h 189 Massasoit
—Josephine E Mrs h 3 Niagara
—Leonard S (Marilyn M) slsman 1139 Main h 440 Roosevelt av
—Lillian L insp Chicopee h 3321 Main
—M Alice wid Max M ins 40 Athol h do
—Mary wid Fred J h 14 Brooks
—Peter W mechanical eng W Warren h 213 Acrebrook rd
—Robert L (Marguerite D) collector TelCo h 123 Farnsworth
—Sarah wid Rudolph h (1C) 106 Long Hill
—Theodore F (Edith A) (The Meyer Co) 100 Alderman h (2) 149 Sumner av
—Walter R etcher USEnvCo r 14 Brooks
—Wesley W draftsman Agawam r 115 Orchard
—William F emp city h 115 Orchard
—see Mayer and Myers
Meyers Barbara Mrs steno (812) 1387 Main r 99 Union
—Benjamin (Janice F) (Meyers Brothers & Company) (503) 1570 Main h 89 Wayne
—Bernard mgr 1571 Main h at Hartford Conn
—Brothers & Company (Maurice B Raymond and Benjamin Meyers) accts (503) 1570 Main
—Charles F (Elizabeth B K) auditor emp 947 Main h 65 Belmont av
—Edward R emp USGovt r (5) 19 Spring
—Elizabeth B K Mrs priv sec 1351 Main r 65 Belmont av
—Ernest J (Theresa K) trk driver 245 Chestnut h 66 Division
—Eva L wid Edward R nurse emp 1400 State h (5) 19 Spring
—Frederick D Jr (Loretta I) welder IOCo h 263 Walnut
—Gerald D rem to Northampton
—Herbert emp USA r 198 Fort Pleasant av
—Herman E h 28 Myrtle
—John emp MCCo r 58 Seventh
—John H emp MCCo r 29 10th
—Martin (Nettie F) slsman 245 Chestnut h 216 Dayton
—Martin S (Ann A) mach opr AmBCorp h 99 Newland
—Maurice B (Theresa S) (Meyers Brothers & Company) (503) 1570 Main h 41 Elwood dr
—Patricia R steno CBCo r 99 Newland
—Raymond (Shirley S) (Meyers Brothers & Company) (503) 1570 Main h 9 Elwood dr
—Richard D (Betty L) in USAirForce h 131 College
—Rose wid John J h 29 10th
—Studio (Meyer Garber) photographers (503) 1562 Main
—Theodore J rem to Northampton
Meyette Domenica M Mrs h 1073 Columbus av
Meyrick Charles R (Celeste) pres-business mgr Republican Publishing Co 32 Cypress h at Longmeadow
—Donald E (Vera M) firefighter SFD h 17 Lionel Benoit rd
—Harold E (Ernestine C) trucker CVMfgCo h 232 Orange
—Jeannette house mother 23 Buckingham r (3) 176 Orange
—Katherine B Mrs (Jean's Restaurant) 107 Chestnut r (3) 176 Orange
—William H (Katherine B) mgr 107 Chestnut h (3) 176 Orange
Mezger William R (Vera S) cashier StRy h 23 Felicia
Mezzacappa Louise B tchr 1300 State h 30 Amanda
Mezzetti Agnes M Mrs tel opr TelCo r 17 Crown
—Alberta E mach opr 191½ Chestnut r 390 Orange
—Anko A (Dorothy F) h 69 Union
—Gaetano F (Eleanor G) mail handler Postal Transportation h 314 Orange
—Giovanni (Clementa) h 63 Pine
—Henry G (Agnes M) trk driver 2040 Columbus av h 17 Crown
—Nazzarino (Arsilia) h 390 Orange
—Raymond J (Lucille F) mail supv B&A h 46 Paramount
—Renato springwkr 740 Worthington r 390 Orange
—Rose N waitress 355 Dwight h 241 Wilbraham rd
Miarecki John P (Sophie A) meat cutter H L Handy Co h 7 Fairview pl
—Stanley J (Stella N) mach opr CVMfgCo h 27 Goodwin IO
—Zigmund (Marion V) painter emp 630 Main h at E Longmeadow
Miss Bernard S (Genevieve B) clk B&A h 127 Hastings
Miazga Joseph W (Wanda C) chemist P&WADiv h 73 Catalina dr
—Wanda C Mrs clk P&WADiv r 73 Catalina dr
Miaziarz Sophie wid Frank h 399 Main IO
Miccoly Eileen A Mrs office sec 101 Lyman h at Chicopee Falls
—Lillian wid Peter h 408 Plainfield
Micha Robert J mach emp 93 Orleans r 730 Alden
Michael Helen M wid George H marker 33 Morris h 924 Carew
—Julius S (Doris M) dairywkr 45 Pomona h 44 Seymour av
—Mark J Jr (Patricia D) taxi driver 112 State h 27 Crown
—Panos A (Rallou P) pres-treas Cypress Cafeteria Inc 1818 Main h 161 Longhill
—Thomas student r 74 Oak Grove av
Michaelian Dickran (Aznive) h 176 Savoy av
—Elizabeth A Mrs clk Spfd Institution for Savings r 26 Cameron
—Mary A Mrs office sec (310) 31 Elm r 69 Wolcott
—Oscar emp CVMfgCo r 176 Main IO
—Sabooy J (Mary A) engraver emp Chicopee h 69 Wolcott
—Sarkis R (Shirley M) asst foreman CFalls h 31 Cherokee dr
—Shirley M Mrs receptionist 111 Maple r inq do
—Vake (Elizabeth A) repairman 339 Worthington h 26 Cameron
Michaels Alfred A rubberwkr USRCo CFalls h 68 Longhill
—Charles (Toula) shoe repr emp 1414 Main h 56 Linden
—Herbert S (Harriette) tchr 415 State h 182 Mary Coburn rd
—Herman F (Gertye C) h (2) 88 Byers
—Irving I (Belle) (Belldee Distributors) 892 Carew h 102 Chalmers
—Joseph J cutterman DMCo h 80 Commonwealth av
—Joseph J (Joan D) emp DMCo h 45 Westford cir
—Mary J (Theresa E) printer DMCo h 71 E Alvord
—Patricia L steno USEnvCo r 80 Commonwealth av
—Roy S (Pearl H) mach emp 93 Broad h 198 College
—Theresa E Mrs insp 33 Morris r 71 E Alvord
Michaelson Anita T Mrs tel opr TelCo r 17 Calhoun
—Edward L (Anita J) peddler h 17 Calhoun
—Elliott (Florence) rem to WSpfd
—Leo (Low Supply Co) 254 Worthington h at Brookline
—Louis (Mary R) peddler h 56 Portland
—Saul L mach opr E Hartford Conn r 56 Portland
Michalak Chester P insp CBCo r 564 Chestnut
—Irene M married Carl Ganger rem to Easthampton
—Jane A ediphone opr SF&MInsCo r 564 Chestnut
—Peter (Josephine) chef Highland Hotel h 564 Chestnut
Michalczyk Louis toolmkr Agawam r 89 Edgewood
—Michael A (Wanda H) press opr AmBCorp h 38 Franklin
—Stanley J h 20 Quebec IO
—Zigmund tailor 251 Bay h 93 Magazine

MICHALEK EMIL J
(Helen M) master plumber plumbing and heating contractor office and shop 22 Larone av West Spfd tel RE 2-0063 if no answer call RE 6-3631

—Frederick J (Isabell) bellman 140 Chestnut h at Chicopee
—Nora E wid Frank h 227 Redlands
—William E (Kathryn R) slsman 1414 Main h 90 Amherst
—William F route slsman (411) 95 State h 90 Amherst

Sales — Rentals
Mortgage Loans
EDW. J. MURPHY CO., INC. - REALTORS
1537 MAIN STREET - - - Tels. RE 3-3147, RE 3-3148
Management
Appraisals

Michalewicz Paul r 34 Border
Michalik Anthony J (Jacqueline T) eng emp 369 Plainfield h at Thompsonville Conn
—Edwin F mgr 264 Dwight h at Chicopee
Michallszyn Barbara A X-ray tech Mercy Hospital r 386 Chestnut
—Michael (Ann) pumpman WMassElecCo h 386 Chestnut
Michalowski Stanley r 1797 Main
Michalski Evelyn R Mrs clk (605-606) 145 State h at CFalls
Michaud Constance M r 20 Newland
—Gerald P (Geraldine M) route sls mgr 33 Plainfield h 932 St James av
—Gregory A (Mary D) h 188 Quincy
—Gregory J (Marion L) route slsman 33 Plainfield h 31 Pemaquid IO
—Hector emp SHosp h (2) 3 Thomas
—Henry H (Mary R) grinder AmBCorp h 44 Silver
—Henry H (Patricia) rem to CFalls
—J Alphonse (Jeanne M) receiving clk Chicopee h 238 Pine
—Jeremiah L (Gladys L) traffic mgr 109 Mill h 223½ Central
—John C Co (Daniel J Clini) mfrs clothes dryers 19 Taylor
—Lucien J (Josephine) checker 294 Plainfield h 20 Newland
—Lucien J Jr mach opr PPCo r 20 Newland
—Philip L (Mary B) executive asst mgr 140 Chestnut h at W Springfield
—William C (Jean A) painter h 79 Newland
Michel Edmund J (Mary C) maintman 70 Tapley h 123 Ranney
—Edmund J (Patricia A) molder E Longmeadow h 9 Arthur Picard cir IO
—Harold clk 1548 Main h at W Springfield
—Lillian B Mrs rem to Haverhill
—Theodore H (June P) asst foreman MCCo h 30 Clement
Michela Ann L clk 245 Chestnut r 184 Tyler
—John (Laura) h 184 Tyler
—John Jr emp USA r 184 Tyler
—John L Jr (Patricia A) mach opr USA h (11) 5 Crystal av
—Patricia A Mrs typist (208) 1618 Main r (11) 5 Crystal av
—Stella A clk SF&MInsCo r 184 Tyler
Michelin The apts 458 Dickinson
Michell George cook r 1871 Main
Michelli Amelia wid Colombo h 77 South
Michelman Barney S (Ida E) h 62 Blaine
—Bertha E wid Barney N h 21 Forest Park av
—Burt r 44 Copley ter
—Esther T wid Israel I (Kresworth 5c to $1.00 Store) 737 Sumner av h 19 Ainsworth
—Ethel E wid Louis I treas Greenfield h (1B) 89 Longhill
—Gerald D (Rosalie E) slsman h 186 Eddywood
—James D (Esther) slsman 69 Ferry h 166 Abbott
—Leonard S (Sybil E) patent lwyr (41) 1214 Main h 54 Catalina dr
—Sylvia E bkkpr 1935 Main r 19 Ainsworth
Michels Joseph A (Shirley J) color weigher MCCo h 100 Aldrew ter
Michelson Herman A (Joyce R) r 69 Longhill
—Joyce R Mrs priv sec DMCo r 69 Longhill

MICHIGAN FIRE AND MARINE INSURANCE CO
Eastern Dept affiliated with Springfield F & M Ins Co 1250 State—See insert opp Classified Directory

Michigan Millers Mutual Insurance Co
Howatt Insurance Agency agents (306) 1537 Main—See Front Cover

Michnovetz Michael W r (3) 251 Sharon
Michnovez John J (Velma B) chief eng 101 West h 35 Bowles pk
—Vasily (Mary K) boilermkr B&A h 45 Eddy
Michon Jean V (Jeannette M) lathe opr 125 Dwight h 1614 do
—John r 54 Plainfield
—John L tabulating mach opr 1250 State h at Chicopee
—Max trk driver WSpfd r 20 Bradford
Michonski Henry (Stella M) mach CVMfgCo h 40 Wrona IO
Miciak John E (Amelia M) upholsterer emp 1063 Main h 23 Old Brook rd
—Joseph E (Agnes L) welder emp 67 Boylston h 42 Morgan
Mickiewicz Edward J (Helen P) serviceman SGLCo h 117 Stafford
—Frederick F (Gereldine J) plater WSpfd h 69 Stafford

MICKIEWICZ
—John (Victoria) r 66 Greaney
—John G (Marcella) mail porter B&A h 28 Griffin
—Joseph Jr (Helen M) papercutter WSpfd h 29 Vinton
—Marcella Mrs emp ASCo r 28 Griffin
—Stanley J (Marguerite C) firefighter SFD r 28 Griffin
—Victoria M assembler Chicopee h 29 Vinton
Middelaer Francis F (Beatrice A) h 49 Dickinson
Middendorf Frank C (Elsie L) chief timekpr G&BMfgCo h 76 Noel
Middleton Kenneth F (Anna W) firefighter SFD h 63 Villa pky
—Wesley J (Gladys M) sls supv Boston h 84 Cooper
Midford John R (Ethel H) supt 496 Bridge h 107 Dawes
—Rosalind r 107 Dawes
Midghall John G (Madeline E) acct emp (600) 293 Bridge h 17 Old Brook rd
Mid Town Laundry (Mrs Sarah S Smith) 173 Chestnut
Midtown Recreation (Michael H John and Donald A DiCarlo) bowling alleys 2 Orange
Midura Alexander L (Marlene J) h 46 Grand
—Bolac S (Sophie C) scraper VNCo r 14 Enfield IO
—Dorothy H typist (600) 293 Bridge h at Monson
—Eleanor M clk 85 Chestnut h at Chicopee
—Gladys A tchr 415 State h at Chicopee
—Marlene J Mrs clk MMLInsCo r 46 Grand
—Peter mach opr Chicopee r 18 Harriet
—Stanley A (Helen) whol eggs 1344 Dwight h at W Springfield
—Walter (Freida L) auto repairman Granby h 308 Page blvd
—Walter J (Elaine D) acct clk Westover h 1295 Bay
Midwood Beverly J Mrs clk WMassElecCo r (5) 6 Piney pl
—Charles J (Shirley L) emp HSDiv h 906 Chestnut
—Clifford L (Beverly J) apprentice metalsmith E Hartford Conn h (5) 6 Piney pl
—Elizabeth E clk MMLInsCo r 30 Hunt
—Latrice C multigraph opr MCCo r 65 Colonial av
—Maude J h 65 Colonial av
—Norma A clk 1548 Main r 65 Colonial av
—Ralph W (Ruth S) coml artist DMCo h 19 Jerilis dr
—Robert N r 11 Trillium
—Robert N Mrs (Ida I) died Feb 6 1955 age 69
—Ronald J packer (3d fl) 29 Worthington r 16 Hunt
—Shirley L Mrsr clk 193 Worthington r 906 Chestnut
Miele Antonio A (Winifred M) draftsman 100 Chestnut h 98 Drexel
—Frank R mech eng VNCo r 25 Alden
—Peter C (Flora C) emp city h 25 Alden
—Salvatore J (Florence A) molder 262 Liberty h 127 Catalpa ter
Mielnikowski Eugene F (Frances S) mgr Chicopee h 28 Upton
Miemiec Shirley F Mrs teller The Third Nat Bank & Trust Co of Spfd 1391 Main h at Westfield
Mientka Bruno B (Ellen R) (Modern Shoe Rebuilding) 439 Chestnut h 61 Wentworth
—Bruno B Jr student r 61 Wentworth
—Edward M (Katherine J) ironwkr h (6) 33 Arch
—Ellen R Mrs slswoman ASCo r 61 Wentworth
—Eugene M r 2535 Main
—Mary wid Michael J h 2538 Main
Mierzejewski Dominick S (Jean A) tech rep HSDiv h 35 Bessemer
Mietka Edwin S pharmacist WSpfd r 49 Linden
—Roman K (Mary M) fireman 355 Chestnut h 49 Linden
Miczejewski Ignacy (Stefania) chef 164 State h 42 Melbourne
—Stefania Mrs janitor Federal Land Bank r 42 Melbourne
Miffert Phillinia r 29 Portland
Mifflitt Charles S (Thelma F) dist mgr 355 Chestnut h 37 Health av
—Genevieve C clk SRCo end Plainfield at Chicopee line h at Chicopee
—Lewis J (Vivian O) prod clk Westinghouse h 467 Newbury
Mifflin Harold L (Ruth E) mach MDFCo h 84 Adams
—Levi L (Ethel A) crane opr WSpfd h 683 Union
—Nellie wid Daniel W h 14 Whitney pl
Migdoll Julian J (Mary A) assembler Westinghouse h 372 Worcester IO
—Mary A Mrs slswoman ASCo r 372 Worcester IO
Miggins Edmond W (Helen) rem to Ludlow
—Mildred M clk AmBCorp h 3311 Main
Migliore Marion J wid Michael A h 988 Parker
—Marion M clk MMLInsCo r 988 Parker
Migut Helen S clk TelCo r 119 Stafford

MIGUT
—Joseph M (Helen T) shipping clk H L Handy Co h 119 Stafford
Mihle Charles F W (Nellie M) foreman Westinghouse h 165 Marsden
Mika Alex F (Dorothy F) household appliance repr 110 Ravenwood h do
—Edward L carpet installer 140 W Alvord r do
—Martin A (Eunice G) turret lathe opr AmBCo h 140 W Alvord
Mikaelian Edward (Lillian H) molder CVMfgCo h 20 Seneca IO
—John (Stella) foreman CVMfgCo h 34 Dorset
—John T emp Smith & Wesson Inc r 34 Dorset
—Martin mach opr MCCo r 24 Lorimer IO
Mike's Barber Shop (Michael A Gentile) 27 St James av
—Sunoco Station (Michael Chaconas) gasoline 116 Walnut
Mikelis Margaret J wid Joseph h 35 Osgood
Mikesh Edward F (Margaret M) tirewkr USRCo h 86 Lebanon
—Margaret M Mrs comptometer opr USA r 86 Lebanon
Mikitos Zaliaras restwkr 1795 Main r 34 Greenwood
Mikkelsen Louise K wid Valdimar M h (8) 3 Central
Miknovitch Helen wid John packer DMCo h rear 468 Chestnut
—John tool designer Agawam r rear 468 Chestnut
—Michael h 84 Essex
Mikola Dora S Mrs clk USA r 67 Roosevelt av
—Oscar (Dora S) h 67 Roosevelt av
Miksza Delia M Mrs slswoman ASCo r 268 Pearl
—Walter J (Delia M) mach VNInc h 268 Pearl
Miksztowicz Henry C asst dept eng 73 State h at Chicopee
Mikurt Joseph h 37 Oak IO
Miguta Walter (Cecelia) grocer Chicopee h 29 Whitmore dr
Milady Beauty Salon (Audrey Phillips) (208) 1537 Main
Milam Mary K wid William G nurse SHosp and 54 Cumberland h do
Milanese Guido A (Doris J) assembler WSpfd h 1614 Carew
Milas George (Leah) pres WSpfd h 76 Dwight rd
—Lawrence in USArmy r 76 Dwight rd
Milaszewski Sophie wid Joseph r 148 Chalmers
Milbier Donald J (Mary T) firefighter SFD h 57 Georgetown
—Geraldine A married Francis Xavier rem to Brookline
—Helen M tel opr StRy h 878 Worthington
—Jean A student r 73 Woodlawn
—John W (Dolores) route slsman 33 Plainfield r 112 Stockman
—Mary C wid Eugene J police matron 80 Court h 112 Stockman
—Mary J Mrs priv sec 430 St James av h 31 Upton
—William F (Alice E) chief clk B&A h 73 Woodlawn
—William F Jr student r 73 Woodlawn
Milde Albertina Mrs housewkr h (12) 69 Wilbraham rd
—Bertha C wid Oscar A h 48 Rochelle
Mildred The apts 3364 Main
Mildred's Coiffures (Mrs Mildred G Tolman) beauty shop 61 Orlando
Milek Anna Mrs h 165 Cass
Miles Agnes R public steno (515-516) 1537 Main r 33 Sunapee
—Arthur B (Ozella) pipefitter MCCo h 221 Quincy
—Barbara G Mrs steno SOD Armory sq h at WSpfd
—Bertha E wid Marshall W h 164 Marion
—Carl J maintman 321 Albany h 31 Myrtle
—Clyde R (Helen J) h 20 Lorimer IO
—Elizabeth nurse Mercy Hospital r do
—Francis R (Marguerite T) clk 436 Dwight h at WSpfd
—George E (Ethel S) h 134 Orchard
—Helen A school nurse (35) 36 Court h 14 Springfield
—Helen J Mrs office nurse 501 Belmont av r 20 Lorimer IO
—Howard L (Doris O) supv USA Armory sq h at Ludlow
—Irving L (Genevieve M) chef 1820 Main h (4) 84 Byers
—John (Anne M) h 62 Bancroft
—Julia A clk BMTCo r 14 Springfield
—Margaret Mrs nurse 193 Worthington r do
—Marion A steno (607) 1387 Main h 406 Belmont av
—Roger F (Annie L) h 314 Springfield
—Selwyn P (Marcella P) project eng Titeflex Inc Hendee h at Somers Conn
Mileskie Albert J (Amelia M) toolmkr h 24 Kelly pl
Milesky Morton (Lois M) tchr 670 Union h 12 Carroll
Milette Ronald student r 49 Rimmon av
—William J (Noella M) supt StRy h 49 Rimmon av

TELEPHONE RE 3-5111
FIRST SPRINGFIELD CORPORATION
INVESTMENTS OF DISTINCTION SINCE 1932
100 CHESTNUT STREET

PARK CLEANERS and DYERS, Inc.
"Dry Cleaning As It Should Be Done"
Office and Works: 106 Kensington Ave.
Springfield, Mass. Phone RE 6-5476

A A 1 REALTY CORP. TELEPHONE RE 9-6577
JOSEPH O. TALBOT, Pres. :-: 50 SARATOGA STREET SEE PAGE 214

PROPERTY MANAGEMENT
WHITE SERVICE CORPORATION 496 BRIDGE STREET, SPRINGFIELD
TELEPHONE RE 2-5109
REAL ESTATE SERVICE

Milewski Andrew S (Lorraine A) treas Victoria Restaurant Inc 164 State h 363 Eastern av
—Lorraine A Mrs asst treas Angers Real Estate (316) 115 State r 363 Eastern av
—Stanley A (Mary A) pres Victoria Restaurant Inc 164 State h at Three Rivers
Miley Beatrice Mrs clk 20 Lydia r 83 Thompson
Milgene Cleaners & Dyers (Harry and Louis E Rachleff) 135-143 Eastern av
—Inc Louis E Rachleff pres Mrs Eva Rachleff clk Harry Rachleff treas 135-143 Eastern av
Milhender Distributors Inc Robert Cochrane mgr household appliances 517 St James av
Milillo Agostino (Pauline) emp USA h 23 Leete
Milionis Christ (Athanasia) restwkr 509 Sumner av h 132 Fort Pleasant av
—Nicholas I (Varsity Spa) 919 State h 132 Fort Pleasant av
—Vasilike seamstress 1576 Main r 132 Fort Pleasant av
Milk Bar (LeRoy M Moore) 101 Dwight
Mill Brand Papers Inc Ernest E Pope pres-treas 44 Hampden

MILL END SHOP
Isaac Hutner mgr curtains draperies blankets and textiles 1708 Main
—Outlet Inc Mrs Frances S Grebber mgr draperies 1217 Main
—River Cafe Inc Anthony P McQuade pres-treas Myrtle E McQuade sec 162 Rifle
—River Tool Co (A Linton Bausman and Ernest J Keefe) electronic parts mfrs 338 Worthington
—Street Auto Body Co Inc Simon Rocca pres 289 Mill
Millane Frances S Mrs tchr 58 Hartford ter h at Holyoke
—Minnie wid Martin F rem to NY
—Robert L rem to NY

MILLAR CHARLES & SON CO
Allen R Tinker mgr plumbing and heating supplies pipe valves and fittings industrial and mill supplies office 26-28 Willow tel RE 4-6401 warehouse 27 William
—Galen R (Anna F) h 83 Federal
—William rem to Cambridge
Millard Edward clk of corp Johnson-de-Von-Inc 749 Liberty h at E Longmeadow
Millea Thomas D (Mary E) mach opr 194 Worthington and co-owner Parkway Theatre N Wilbraham h (6) 27 Federal
Millelm Realty Corporation Ira E Fenton pres George F Palmer treas real est (616) 31 Elm
Millen David H (Irene F) cost acct Westinghouse h 75 Russell
—David H Jr (Jeannette T) supv SF&MInsCo h 1525 Page blvd
—Harry B r 151 Maple
—Katherine J Mrs r 47 Greenbrier

MILLER A G COMPANY
(Adolph G and Frederick W Miller) sheet metal workers specialists in stainless steel made to any form and shape sheet metal work and coppersmithing metal stamping and spinning metalsmiths atomic welding and heavy spot welding 53 Batavia tels RE 2-9297—See p 232
—Ada M binderywkr 53 Hillman r 17 Alsace
—Adolph G (Lena W) (A G Miller Company) 53 Batavia h at N Wilbraham
—Agnes A wid Oliver W died Apr 13 1955 age 69
—Albert R (Lucille R) insp riveter Westfield h 61 Grosvenor
—Alfred J died Aug 11 1955 age 77
—Alfred W died Dec 5 1955 age 57
—Algernon dishwasher 123 Chestnut r 7 Mattoon
—Alice file clk 1250 State h at Palmer
—Alice wid Charles W r 1885 Allen
—Aline L Mrs clk MMLInsCo h 66 Fort Pleasant av
—Anna L wid Robert J h 142 Armory
—Archie R (Jennie D) wiredrawer Palmer h 1035 Parker
—Arlene T treas Spfd Black & White Taxi Service Inc (101) 55 Liberty h at WSpfd
—Barbara D clk 333 Belmont av r 17 Commonwealth av
—Beatrice D tchr 53 Elliot r 155 Myrtle IO
—Bennett (Elaine R) scrap metalwkr 221 Taylor h 326 Roosevelt av
—Bernice C clk WMassElecCo h (2) 659 State
—Bertha Mrs clk Miller's Inc 636 Page blvd r 171 Dayton
—Bertha L osteopath 317 State r do
—Bertha M wid Emil r 29 Hermitage dr
—Betty nurse Mercy Hospital r do
—Beverley A married Donald Chapin
—Bridget W wid John F h 46 Dale
—Carol A Mrs dental asst (7) 4 Chestnut r 122 Central
—Caroline E steno 1295 State h at CFalls
—Catherine Mrs (Miller's Stearns Hotel) 241 Worthington r do
—Charles E (Jessie C) h 95 Federal
—Charles F musician h 29 Hermitage dr
—Charles H r 23 Magnolia ter

—Charles J (Anneliese) buyer New Britain Conn h 125 Noel
—Charles J (Catherine) with Miller's Stearns Hotel 241 Worthington h do
—Chester A (Louise M) mgr 1528 Main h at Agawam
—Chester E Rev (Barbara D) pastor First Church of Christ Scientist h 17 Commonwealth av
—Clarence L (Helen M) driver PO h 135 Methuen
—Daniel E asst gen mgr 563 State h at WSpfd
—David asst mgr 91 Worthington r 115 High
—David (Lottie D) pres-treas Alvin Anthony Inc 235-237 Chestnut h at Longmeadow
—David B (Isabel B) h 229 Norfolk
—David C died Oct 3 1955 age 56
—David C pres Buerkel & Co Inc (507) 293 Bridge h at Boston
—David D pres-treas Alvin Anthony Inc 235 Chestnut h at Longmeadow
—David V (Leona M) trucker MCCo r 69 Merrimac av
—Doris R wid Alfred W h 43 Ellsworth av
—Earl E r 3354 Main
—Edmund (Mildred R) mgr WSpfd h 108 Clifton av
—Edmund A (Agnes M) plant police sergt Westinghouse h 205 Rosewell av
—Edward (Emma) h 159 Dorset
—Edward H (Celestine M) clk HSDiv r 3354 Main
—Edward J (Jennie M) assembler SETCo r 27 Loring
—Edward M (Pearl E) (Miller Garage) 454 Worthington h 8 Thornton
—Edward V (Marie R) tool crib atdt CVMfgCo h 869 Carew
—Edwina A h 31 Brown
—Eleanor B tchr Agawam r 408 Belmont av
—Eli (Cora L) rem to Boston
—Eliza C wid Robert A r 9 Welland rd IO
—Elizabeth wid August h 27 Clantoy
—Elizabeth B wid William J h 55 Walnut
—Elizabeth R clk 1295 State h at Three Rivers
—Ellen M wid John C h 185 Chestnut
—Elroy (Patricia) in USAirForce h 216 Oak Grove av
—Emerson B (Marion F) custodian 415 State h 33 Salem
—Eric emp PM&GCo r 67 Tyler
—Ernest L (Jeanne L) mach emp 89 Logan h at Hampden
—Erwin (Doris M) assembler PM&GCo h 313 Orange
—Esther Mrs office sec (503) 145 State h at Thompsonville Conn
—Evelyn M wid Robert S h 17 Crest
—Everett E (Thelma J) rem to Ludlow
—Everett R (Dorothy C) emp 120 Oakland h 58 Gilman
—F Warren (Jo H) group and pension mgr (3d and 4th fl) 1200 Main h at Longmeadow
—Francis J analyst (612) 1200 Main h 35 Harkness av
—Frank emp MDFCo r 1757 Main
—Frank X (Irene D) printer emp 78 Hillman h 50 Steuben IO
—Fred C (Elizabeth B) meatcutter First Nat Stores Inc h 80 Northampton av
—Frederick C Jr (Jacqueline I) printer WSpfd h 53 Bacon rd
—Frederick H (Mina F) asst sls mgr 2100 Roosevelt av h 54 Fox Hill rd
—Frederick J (Pauline) lab tech HSDiv h 37 Denwall dr
—Frederick T (Alta C) mixer GBCo h (2C) 2942 Main
—Frederick W (Eleanor H) (A G Miller Company) 53 Batavia h 42 Garcia
—Garage (Edward M Miller) auto repr 454 Worthington
—George r 1400 State
—George A insp E Longmeadow h 258 Locust
—George D (Florence R) emp purchasing dept Spfd Nat Bank h 162 Hartford ter
—George L (Gertrude B) h 130 Washington rd
—George M (Mildred A) gen mgr 136 Nursery h 47 Chesterfield av
—Gertrude E typist MMLInsCo r 26 Howard
—Gertrude E h 374 Union
—Gertrude E wid George H h 89 Revere
—Gertrude H wid Lyndon matron 79 York h 53 Elmwood
—Gladys Mrs waitress 1156 Main r 31 Church
—Grace E tchr 367 Hancock h 167 High
—Grace I wid Theodore G h 40 Dover
—Gregory A (Mabel R) adv mgr 1365 Main h 17 Gertrude
—Harold R (Mearl E) carp h (3) 231 Belmont av
—Hazel G wid Irving G h 25 Manitoba
—Hazel K r 45 McKnight
—Helen J tchr 170 Wilbraham rd h 96 do
—Howard B (Jane J) rep MMLInsCo (503) 1200 Main h at Wilbraham
—Howard E (Alice L) emp city r 574 Union
—Huey (Victoria J) meat handler H L Handy Co h 13 Sanderson
—Hugh Jr interne Miami Fla r 7 Caldwell pl
—Ida B wid August H r 79 Willowbrook dr
—Irene Mrs cafeteriawkr Mercy Hospital r 144 Franklin

—Irene Mrs r 120 Mill
—Irene A wid Frank G r 1607 Plumtree rd

MILLER J H PICTURE FRAMING CO
(Napoleon D Bellefeuille) picture framers and gilders 213 Dwight tel RE 2-9128—See p 206
—Jack M student r 39 Spruceland av
—James died Aug 3 1955 age 45
—James (Pearl M) h 703 Union
—James A (Evelyn M) clk G&BMfgCo h 44 Orange
—James C (Hazel E) setupman CVMfgCo h 138 Jasper
—James D r 55 Walnut
—James H tchr 1435 Carew h at Westhampton
—Jean med sec 44 Chestnut r 14 Herman
—Jean A teletype opr WSpfd r 91 Pine
—Jean T died Apr 15 1955 age 70
—Jerome (Ida) slsman h 115 Kirk dr
—Jessie C wid Charles E h 50 Sterling
—Joan nurse SHosp r do
—Joan M married Patrick Cotroneo rem to Albany NY
—Johanna M Mrs slswoman 1621 Main r 189 Bethel
—John C died July 6 1955 age 71
—John E (Ann A) slsman h 191 Davis
—John H (Josephine D) v pres-actuary Monarch Life Insurance Co 365 State h at Longmeadow
—John J (Ann V) checker H L Handy Co h [illegible] Berkshire av IO
—John J (Geraldine D) mach AmBCorp h (2) [illegible] Main
—John J (Helen O) assembler G&BMfgCo h 245 El Paso
—John W r 46 Dale
—John W (Blanche W) registrar and underwriter 365 State h 37 Crest
—Joseph clk WSpfd r (33) 2295 Main
—Joseph (Ada M) mach opr VNInc h 17 Alsace
—Joseph T Rev curate Our Lady of Hope Church r 577 Carew
—Josephine wid John r 64 Montgomery IO
—Julia M Mrs r 2787 Main
—K Tool & Mfg Co Inc Kenneth T Miller pres-treas Kenneth T Miller Jr asst treas Margaret [illegible] Gloster sec 8 Cass
—Kathleen A h (6) 364 Belmont av
—Kenneth (Adele M) sheetmetalwkr Westfield h [illegible] Flint
—Kenneth T (Nina M) pres-treas K Miller Tool & Mfg Co Inc 8 Cass h at Longmeadow
—Kenneth T Jr asst treas K Miller Tool & Mfg Co Inc 8 Cass h at Longmeadow
—Laura L Mrs r 233 Quincy
—Leamon L (Winifred E) slsman 130 Lyman h 191 Corcoran blvd
—Leo E (Vivian R) despatcher 385 Liberty h [illegible] Oakland
—Lewis W (Jean D) dist supv (202) 175 State h at Southampton
—Lillian E clk (3d fl) 1200 Main h at N Wilbraham
—Lillian M Mrs died Dec 5 1955 age 71
—Lionel S (Arlene M) shipping clk W Spfd h 14 Seventh
—Lois r 28 Brigham
—Louise E clk MMLInsCo r 26 Howard
—M Ethel r 374 Union
—M Ruth Mrs r 60 Essex
—Mabel J wid Charles T mach opr USA h 37 Franklin
—Maddas V (Yvette T) in USAirForce h 66 Stockman
—Mamie Mrs married Archie Mahoney
—Margaret R regional administrator (808-809) [illegible] State h (8) 21 Spring
—Marguerite L Mrs steno USA r 25 Gillette cir
—Marilyn bkkpr Spfd Safe Deposit and Trust Co r 50 Steuben IO
—Marilyn A tel opr TelCo r 125 Noel
—Marsha F student r 171 Dayton
—Marvin S (Ellen M) h 66 Bancroft
—Mary C wid George W office sec (204) 458 Bridge h 170 Abbe av
—Mary D clk 365 State h 44 Myrtle
—Mary E Mrs r 2531 Main
—Mary G Mrs typist (3d fl) 130 Maple r 91 Pine
—Mary O wid Walter L h 695 Main
—Mary U clk Titeflex Inc r 105 Edendale
—Maude wid Claude benchwkr CBCo h 107 Orchard
—Maude A wid Walter milliner emp 1414 Main r 33 Redden
—Mearl E Mrs r (3) 231 Belmont av
—Mildred I priv sec 1803 Columbus av r 50 Sterling
—Mildred M clk Hartford Conn r 35 Harkness av
—Minnie wid Augustus H h 199 Walnut
—Moses L r 1388 Wilbraham rd
—Myron (Bertha) pres-treas Miller's Inc 636 Page blvd h 171 Dayton
—Myron E (Lillian M) linotype opr Holyoke h 149 Hermitage dr
—Nellie wid Walter h 291 Bay
—Norman J in USMarines r 7 Caldwell pl
—Norman T (Marguerite L) painter h 25 Gillette cir

HAMPDEN SAVINGS BANK
INC. 1852 - - - - 19 HARRISON AVENUE
Small Loans on Individual Signatures Up to $1000
Repayable by monthly installments

MILLER
—Ola emp Wesson Memorial Hospital r do
—Olive I wid Louis C h 11 Eloise
—Patricia clk Spfd Safe Deposit and Trust Co r 138 Jasper
—Paul E (Hazel M) training officer USA h 58 Crestmont
—Paul W (Patricia M) student h 29 Cameron
—Pearl E Mrs slswoman 1414 Main r 8 Thornton
—Peter G emp MCCo r 25 Rush
—Peter J (Mary V) (Miller Taxi Service) 112 State and pres Spfd Black & White Taxi Service Inc (101) 55 Liberty h at WSpfd
—Ralph (Rose M) weaver Thompsonville Conn h 16 Kay
—Ralph C optician emp 1503 Main h at Northampton
—Ralph W (Betty A) slsman h 95 Pineview dr
—Raymond W (Barbara) slsman 130 Lyman h at WSpfd
—Rexford H (Alivina M) trainman NHRR h 65 Oswego
—Richard H displayman 1548 Main h (7) 84 Byers
—Richard J (Joan A) in USAirForce r 1073 Sumner av
—Richard L student r 130 Washington rd
—Richard T (Anita M) brakeman B&M h 121 W Alvord
—Robert E (Avis L) slsman WSpfd h 29 Warner
—Robert E account checker 1250 State h at Northampton
—Robert F (Irene) assembler Bloomfield Conn h 144 Franklin
—Robert J (Verba C) sta eng WMassElecCo h 49 Horace
—Robert L (Peggy Ann) chemist MCCo h (2B) 1314 Bay
—Robert M (Ida B) mgr Chicopee h 39 Spruceland av
—Roland C tchr 235 State h at Ludlow
—Ronald W tchr WSpfd r 86 Covington
—Rose G Mrs h 29 Auburn
—Roy E (Mary C) rem to WSpfd
—Russell C (Cora P) chemical opr 644 Monsanto av IO h 1663 Carew
—Russell M (Alma C) clk 1503 Main h 56 Fort Pleasant av
—Ruth H home economist 35 State h at Longmeadow
—Ruth Z Mrs h 7 Caldwell pl
—Samuel r 58 Seventh
—Samuel (Sarah) slsman 1891 Main h 82 Fernwold
—Samuel O h 73 Ellsworth av
—Sarah Mrs r 1400 State
—Sarah A wid James r 29 Boylston
—[illegible]bella M wid Charles H r 29 Warner
—[illegible]ney (Huldah C) v pres in charge engineering American Bosch Division Main at Chicopee line h at Suffield Conn
—Stanley D clk Chicopee r 39 Spruceland av
—Susan L h (12) 1123 Main

MILLER TAXI SERVICE
(Peter J Miller) taxicabs Two-Way Radio Dispatched 112 State near Main tel RE 2-4151—See p 241

—Theresa H Mrs h 19 Avon pl
—Thelma Mrs clk 1496 Main r 248 Parker
—Thomas (Mamie) h 141 Oak Grove av
—Thomas J (Mary G) sergt police h 91 Pine
—Timothy M (Ella A) milk insp 1414 State h 105 Edendale
—Vaughan r 1967 Main
—Vincent F (Virginia M) crane opr MCCo h 59 Dawes
—Virgil R (Louise) trucker Thompsonville Conn h 127 Essex
—Walter setupman GFBCo r 695 Main
—Walter A (Minnie L) emp H L Handy Co h 28 Brigham
—Walter G (Dorothy M) policeman h 86 Covington
—William stock clk 1414 Main r 35 Woodside ter
—William (Gretchen M) h 44 Ina
—William F 3d class etcher DMCo r 43 Ellsworth av
—William S (Janet F) trk driver 324 Columbus av h 123 Linden
—William F (Minnie) h 199 Bristol
—William H (Johanna M) insp G&BMfgCo h 189 Bristol
—William J (Beatrice L) window cleaner (6) 109 Worthington h 232 Walnut
—William J (Carol A) tchr Agawam h 122 Central
—William J (June E) tool grinder G&BMfgCo and supt 59 Spring h do
—William J (Mary T) clk MMLInsCo h 104 Redden

MILLER
—William K supervisory insp specialist SOD Armory sq h at WSpfd
—William K Jr r 122 Chestnut
—William R (Mildred M) brickmkr Chicopee h 77 Franklin
—Willie E h 60 Essex
—Woodrow H (Shirley M) farmhand h 68 Jordan
—see Meuller and Muller
Miller's Apothecary Shop Inc Howard J Henrich pres Bernard Greenberg treas James J Siano Jr clk druggists 298 Belmont av
—Inc Myron Miller pres-treas Mrs Bertha Miller clk rest 636 Page blvd
—Stearns Hotel (Mrs Catherine Miller) 241 Worthington
Milles Louise key punch opr MMLInsCo r 26 Howard
Millett Clara G Mrs h (3) 144 Spring
—Collin C (Margaret) emp city h (4) 129 Hickory
—Everett F (Lorraine B) steel hardener CFalls h 38 Chase av
—Grace E wid Edward C died Dec 21 1955 age 64
—Henry A (Madeline H) mech Republican Publishing Co h 140 Groveland
—Lovell H (Helen L) guard USA h 34 Rodney Smith Jr cir IO
—Mary H wid Quincy A h 147 Belmont av
—Ralph G (Frances J) budget and credit mgr 218 Dwight h 32 Bryant
—Richard C (Marguerite B) supv industrial relations Westinghouse Electric Corp h 29 Pinebrook dr
—Roland B maintman Chicopee r 147 Belmont av
—Thomas D (Jeanne B) slsman 385B Liberty h at W Springfield
Millette Alfred (Audrey) crane opr Ludlow h 40 Arthur Picard cir IO
—Alfred P student r 157 Phoenix ter
—Arthur J (Rose P) sprayer Westinghouse h 219 Groveland
—Barbara L Mrs bkkpr 609 State r 19 Avon pl
—David W (Mary E) dept mgr 1327 Main h 54 Wayside
—Edward W (Flora V) mgr 398 Bridge h 157 Phoenix ter
—Flora V probation officer 208 Broadway r 157 Phoenix ter
—J Armand (Bertha A) trk driver 33 Plainfield h 283 White
—Joan E married Chester E Butler rem to Providence RI
—Joseph G (Barbara L) asst shipper 220 Albany h Avon pl
—Leo (Claire M) guard 79 York r inq do
—Leo J (Dorothy B) credit mgr 131 William h at Westfield
—Louis r 43 Sargeant
—Lucien O (Loretta H) asst mgr 90 Island Pond rd h 11 Horace
—Marie wid Antonio J h 34 Grove
—Marie L seamstress 395 Dwight r 98 Dwight rd
—Maurice J (Marion F) roofer h 54 Murray Hill av
—Norman E (Jennie S) mgr 48 Howard r inq do
—Oscar P (Rose A) printer Bristol Conn h (3) 464 Dickinson
—Wilbur W (Charlotte C) slsman h 104 Euclid av
Milller Angelina M bottler 1 Extract pl r 41 High
—Ida M furn rms 26 Bradford and 41 High h do
—Lucrece M kitchenwkr 266 Bridge r 41 High
Milligan Dexter r 54 Orleans
Milliken Herbert C orderly SHosp r 1614 Dwight
—John A (Ione M) h 237 Bay
Millinery Center (Harry Farber) 10 Harrison av
—Fashions Mrs Irene F Mann mgr 1666 Main
Millman Henry (Rachel) h 57 Bancroft
—Max D (Ida B) physician 111 Maple h (12) 94 do
—Oscar R (Esther S) eng Thompsonville Conn h 43 Eloise
Millnick Karleen A Mrs priv sec MMLInsCo r 91 Norfolk
—Walter R (Karleen A) reclamationman CFalls h 91 Norfolk
Millot Marjorie E tabulating mach opr AmBCorp h 196 Locust
—Shirley E tabulating mach opr SF&MInsCo r 196 Locust
—Stanley E (Dorothy L) acct G&BMfgCo h 45 Tourigny
Mills A Bruce (Jean Y) real est slsman (207) 44 Vernon h 705 Plumtree rd
—Ada C wid Erwin C r 29 Beechwood av
—Arthur G (Marcia) shoe repr emp 1414 Main h 20 Rochford cir
—Carrie E wid Ervin L died Oct 29 1955 age 81
—Chester L (Mable L) h 15 Woodbine av
—Curtis K (Mary C) rem to Mansfield O

WILLIAM Z. CHIZ
REAL ESTATE
MORTGAGE LOANS
FIRST OR SECOND
Tel. RE 9-9010 13 Elm St.

MILLS
—David V (Ellen M) aircraft eng E Hartford Conn r 67 Sunapee
—David W (Rebecca C) h 10 Dana
—Earl R emp MCCo r 132 Myrtle IO
—Elizabeth dental hygienist (709) 95 State r 26 Howard
—Ervin E (Helen A) painter h 172 Cambridge
—Esther wid Horace W r 895 Belmont
—Everett E (Ella V) supv CFalls h 25 Marsden
—Francis H (Jane M) mech 617 St James av h 1239 Page blvd
—Frank (Sophie H) supv (3d and 5th fls) 48 Hampden h 148 Chalmers
—George H (Blanche S) h 30 Rimmon av
—George L (Mary C) gen foreman WSpfd h 28 Lakevilla av
—Irving (Rose A) painter h 65 Grover
—James (Maria) h 895 Belmont av
—John H B (Mary) slsman (404) 1387 Main h at S Hadley
—Joseph A mach Westinghouse r 33 Warner
—Kenneth E in USArmy r 132 Myrtle IO
—Mable L Mrs steno 90 Tapley r 15 Woodbine
—Marcia Mrs (Marcia's Beauty Shoppe) 497 Sumner av r 70 Rochford cir
—Marion tchr 118 Sumner av r 45 Powell
—Marjorie E wid Grant E emp MCCo r 550 Carew
—Maxwell M (Evelyn M) emp 999 Page blvd h 22 Chapel
—Philip J (Ada J) sls rep Bloomington Ill h 3 Norfolk
—Ralph F (Mary E) receiving clk 40 Front IO h 8 Montclair IO
—Robert S (Margaret H) h 17 Carew ter
—Ruth G Mrs clk 1414 Main h (1) 144 Spring
—Sandra M clk MMLInsCo r 513 Dickinson
—Theodore P (Bertha L) emp USA h 132 Myrtle IO
—Vernon I (Lioba) mech MCCo r 132 Myrtle IO
—Wendell G (Alice M) asst foreman 225 Page blvd h 210 White
—William L (Pauline A) trk driver Hartford Conn h 75 Wilcox
Millsap Harry L (Harriett N) rem to Wilbraham
Millsaps Juanita h 189 Bay
Milne Alexander (Pearl C) elec CVMfgCo h 45 Kent rd
—Alexander T clk WMassElecCo r 12 Sabin IO
—Alexander T (Annabelle U) insp G&BMfgCo h 12 Sabin IO
—Bruce M (Marjorie) asst watch eng 73 State h at W Springfield
—George P & Son (John M Milne) monuments 371 Bay
—Grace M Mrs r 80 Belvidere
—James C (Eleanor P) elec CVMfgCo h 85 Hampshire IO
—John M (Winifred M) (George P Milne & Son) 371 Bay h 23 Mortimer
—Madeline J h (8) 17 Jenks
—Marjorie Mrs clk 1379 Main h at W Springfield
—Robert r 45 Kent rd
—Susan A wid David C h 83 Walnut
—Winifred Mrs buyer 1414 Main r 23 Mortimer
Milner Cafe Inc Charles J Connors pres-treas 568-570 Dwight
—Catherine Mrs h (32A) 820 State
—Charlotte Mrs r 235 Pine
—Hotel Bently L Flinchum mgr 76-82 Liberty
—Leon (Lotte R) (Standard Paint & Wallpaper Co) 1872 Main h at Longmeadow
—Mary E wid George h (6) 38 Arch
—Robert S (Fannie M) miller PMachCo h 43 Santa Barbara
—Samuel slsman WSpfd and (Standard Paint and Wallpaper Co) 1872 Main r 122 Chestnut
Milnes John S (Marjorie) asst eng 73 State h at S Hadley Falls
—Marjorie R steno 73 State h at S Hadley Falls
Milo Dorothy A buyer 1327 Main h (1A) 63 Long Hill
—Harold F (Harriet A) slsman 1566 State r 99 Hood
Milodanovich Klaudia wid Eugenie r (6) 212 Carew

YANKEE PEDLAR INN
Junction 202 and 5
Old Fashioned Food
ROOMS
DIAL JE 2-9494

Telephone RE 3-7770
J. J. DILLON
JOHN J. DILLON, JR.
REAL ESTATE - INSURANCE - MORTGAGE - BROKERS
Room 411 1200 Main St.

FIELD, EDDY & BULKLEY INSURANCE
1200 MAIN STREET PHONE RE 4-1112
Fire -- Accident -- Auto

TELEPHONE RE 3-6513
BENJAMIN POWELL SONS, INC.
EAVE TROUGHS — LADDERS — ROOFING
109-115 ALLEN STREET

SULLIVAN COAL & OIL CO.
OIL BURNERS
SALES — SERVICE
Tel. RE 2-2181
Office and Yard: 436 TAYLOR STREET

Milonides Athanasi baker emp 3284 Main r (4) 6 Sheldon
Milos Barbara E hairdresser 1449 Main r 868 Berkshire av IO
—Peter A (Julia C) (Milos Press) 868 Berkshire av IO h do
—Press (Peter A Milos) printers 868 Berkshire av IO
Miloz Ignace J (Mary) mach CVMfgCo h 34 Decatur IO
—Joseph (Lillian) emp MCCo h 35 Decatur IO
Milsop Joyce E clk 1295 State h at Longmeadow
—Lawrence C (Lillian L) pres-treas The Elm Tree Press Inc (307) 44 Taylor h at Longmeadow
—William r 29 Dwight rd
—William D (Elizabeth M) gen mgr WSpfd h 16 Valentine
Milstein Bernard (Selma L) student h 50 Draper
—Morris died Mar 17 1955 age 54
—Rebecca wid Morris h 95 Melha av
—Richard S associate (Ely King Kingsbury & Corcoran) (1022) 1387 Main h at Westfield
Miltimore Claude M (Hazel B) rem to Amherst

Milton Bradley Co
James J Shea pres-gen mgr Ralph W Crowell sec James H Haskins treas toy mfrs 74 Park tel RE 6-3651—See p 180

—Mildred S wid Leon T clk Union Trust Co h 35 Vassar
—Theodore P (Signe C) sls mgr 500 Columbus av h at Longmeadow
—Therlow G treas Perkins-Milton Co Inc 394 Liberty h at Boston
—Walter W toolmkr USA h 88 Dana
Min James chef 800 State r 35 Elliot
Minahan Francis trk driver WSpfd r 26 Myrtle
Minardi Jean M bkkpr Growers Outlet Inc r 161 Eastern av
—Joseph R in USAirForce r 161 Eastern av
—Ralph L (Evelyn C) emp city h 161 Eastern av
Minasian Agnes H tel opr Los Angeles Cal r 416 Wilbraham rd
—Arshak (Mary) emp CVMfgCo h 100 Lyons IO
—Socrates (Alice) h 416 Wilbraham rd
—Veronica M married Russell Brown rem to Seattle Wash
Mindel Louis D (Marion J) treas Home Beverage Co rear 63 Church h 49 Rittenhouse ter
—Michael (Shirley L) pres Home Beverage Co rear 63 Church h 120 Draper
Mindell Albert (Judith) sec Home Beverage Co rear 63 Church h 64 Old Farm rd
—Beatrice D student r 36 S Shore dr
—Israel (Thelma) sheetmetalwkr 20 Osborne ter h 36 S Shore dr
Mindes Saul (Sophie) traffic mgr Cromwell Mills Inc h 445 Gifford
Mineo Joseph (Josephine) clk 13 Lyman h 45 Bronson ter
—Joseph Jr messenger SOD r 45 Bronson ter
—Mary Jane T clk MMLInsCo r 45 Bronson ter
—Rose M comptometer opr Chicopee r 45 Bronson ter
—Thomas J (Bridget M) gas sta atdt WSpfd h 73 Johnson
—Vincent J (Beverly) apprentice toolmkr USA h 116 Commonwealth av
Miner Arlena E Mrs asst bkkpr (5th fl) 53 Hillman r 60 Montrose
—Arlene F wid Arthur clk 1373 Main r 70 E Alvord
—B Temple wid Harold E r 493 Wilbraham rd
—Charles r 36 Willow
—Charles A mech WSpfd h 285 Central
—Charles H (Meryl L) mech H L Handy Co h 182 Merrimac av
—Charlotte A clk 365 State r 373 Central
—Doletta E Mrs h (21) 66 Pynchon
—Edgar C (Emelia M) h 49 Franklin
—Frank D r 514 Newbury
—Fred F died Sept 13 1955 age 68
—Frederick J (Joan E) clk 40 Albany h at Feeding Hills
—George H (Charlotte A) (Twentieth Century Radio Co) 19 Wilbraham rd h 373 Central
—Gerald T (Eva Mae) eng Westover h 14 Glen Albyn
—Gladys O wid Raymond H emp 306½ Belmont av h 145 Maynard
—Helen restwkr 1818 Main r 304 Bridge
—Janet H nurse Mercy Hospital r do
—Joseph R (Mabel) h 160 Plumtree rd
—Leo r 171 Chestnut
—Leo T carp r 182 Merrimac av
—Lida Mrs stitcher Chicopee h (19) 3249 Main
—Malcolm A (Arlena E) bdg contr 60 Montrose h do
—May wid Joseph h 387 Oakland
—Minnie E wid Frank P r 18 Eloise
—Morton B (Florence) pres Springfield System Co (315) 1490 Main and acct do h at Longmeadow
—Priscilla R rater 26 Byers h at Feeding Hills
—Raymond E (Jane) emp DMCo h 252 Locust
—Robert E (Sarah E) distribution eng SGLCo h (3) 15 Jenks
—Stephen L printer emp 82 Park r 105 Central
—Theodore R (Florence C) physician (A) 2 Temple h at Longmeadow
—W Harold (Annie P) h 136 Maynard
—Wallace J (Joan D) carp h 58 Gillette cir
—William (Blanche F) core helper CVMfgCo h 131 Hampden IO
Minezzi Antonio oiler DMCo r 22 Melbourne
—Ida M wid Emanuel h 15 Powell av
—Inez M assembler AmBCorp r 15 Powell av
—Joseph (Ida C) h 22 Melbourne
Minichiello Michael A (Saima W) mech WSpfd h 90 Jenness
Minichielo Nicholas A (Catherine E) h 12 Colchester
Minick William r 36 Willow
Minicucci Angelo M teller Spfd Nat Bank r 48 Fremont
—Daniel (Anna T) janitor USEnvCo h 48 Fremont
Minie Albert G (Thelma B) in USArmy r 28 Tyrone
—Henry L (Yolande L) clk Chicopee r 28 Merwin
—Judith A clk 85 Chestnut h at CFalls
—Lawrence L (Loretta B) carp h 717 Carew
—Patricia S Mrs service rep 25 Stearns sq h at Chicopee
Minihan John W (Loretta F) custodian 51 Homer h 89 Walnut
—Loretta E acct TelCo r 89 Walnut
Minit Car Wash of Spfd (Louis P Lake Andrew Liakopoulos and C William Kyros) 31 Sharon
Minneapolis Honeywell Regulator Co Robert E Cross mgr 114 Boston rd
Minner Goldie r 2158 Main
Minnette Harold F (Helen M) slsman 19-21 Catharine h at E Longmeadow
Minney David (Nellie E) mason h 57 Decatur IO
—Edith Mrs office sec (44-45) 182 State h at Feeding Hills
—Edward J mason r 57 Decature IO
—Emile G caretaker 148 Fort Pleasant av r 55 Leete
—Grace A rem to Illinois
—Harold T (Grace K) rem to Illinois
—Joyce D priv sec 26 Byers h at Feeding Hills
—Leroy D emp city r 57 Decatur IO
—Louis T (Jeanette) mason h 29 Mazarin IO
—Marie L wid William h 55 Leete
—Oliver F (Lillian M) h (2) 16 Montpelier
—Ralph D (Beverly) r 57 Decatur IO
—Wilfred J (Parmelia) h 1528 Allen
—Wilfred L foreman Thal Dyeing Co r 1528 Allen
—William (Rose) welder Westinghouse h 53 Murray Hill av
Minnich Lewis H (Edna R) mgr 1470 Main h 30 Fayette
Minnie Angelina married David J Rowell
—Edgar R (Margaret) (Orchard Variety) 37 Oak IO h at Wilbraham
—Ernest (Blanche L) emp MCCo h 220 Main IO
—Merrill N (Marion Y) clk 190 Main IO h 224 do
—Roland E (Marguerite J) painter h 383 Water IO
—Thomas r 101 Bond
Minnon Joanne L clk 365 State r (A) 36 Lionel Benoit rd
Minor Frances M priv sec MMLInsCo r (2) 895 Worthington
—Glyn S (Dorothy C) firefighter SFD h 1885 Allen
—Myrtle sewing mach opr Chicopee h 525 Plainfield
Minott Philip H (Zilpha O) h 31 Brunswick
—Phyllis Z clk r 31 Brunswick
Minsk Arthur (Faye S) meat mgr Agawam h 66 Leyfred ter
Minute Lunch (Mrs Mary Kolinchik) 623 Dwight
Miodonka Stanley (Stella M) carp h 749 Newbury
—Teresa A accts record clk 500 Columbus av h at Chicopee
Miodowski Anna wid Michael h 280 Franklin
—Joanna D Mrs h (D) 108 Lionel Benoit rd

—Louis M calibrator AmBCorp r 280 Franklin
Miorandi Elizabeth J Mrs office sec WSpfd r 266 Locust
—John E constrwkr E Longmeadow h 114 Groveland
—Mallery A (Florence M) mach USA h 112 Groveland
—Norman trk driver E Longmeadow r 114 Groveland
Mirachi Carmelo (Francesco) emp city h 916 Columbus av
—Frank mach opr VNInc h 16 Nelson av
—Philip B (Anna M) lieut SFD h 138 Groveland
Mire Delor (Mary) mach opr MDFCo h 41 Central
Mireault Albert W (Dorothy M) elec 440 Worthington r 911 Sumner av
—Leon M (Marie J) clk (137) 36 Court h 179 Hampshire IO
—William (Yvonne A) h 77 Central
Mirigian Stephen A (Azadouhi E) mach opr VNCo h 257 Wilbraham rd
Mirkin Benjamin (Anna) (New England Wrecking Co) 350 Albany h 61 Texel dr
—Charles B (Rosa B) (Mirkins Ideal Cleaning Service) 2575 Main h 67 Perkins
—Eli emp city r 47 Calhoun
—Joseph H (Rose F) slsman 1064 Dwight h 25 Webber
—Norman B (Shirley S) pres Lumber Centre Inc 390 Albany h at Longmeadow
—Pauline wid Samuel h 764 Allen
—Rose E Mrs (Maternity Apparel Shop) 1655 Main and 394 Dickinson r 25 Webber
—Saul collector (408) 1694 Main r 22 Medford
Mirkins Ideal Cleaning Service (Charles B Mirkin) 2575-2601 Main
Miroda Fred (Helen T) in USArmy r (5) 22 Morris
—Helen T Mrs bkkpr 1496 Main r (5) 22 Morris
Mironik Anna wid Michael r 60 Lowell
Mironowich Akim A (Olga A) upholsterer emp 29 Sheffield h 1159 Carew
—Lillian bkkpr S Nat Bank r 1159 Carew
Mironski Bertha wid Siergi h 661 Dwight
Mirring Annie E nurse emp 1400 State r 68 Coleman
—Edmund W (Christina M) toolmkr WSpfd h 68 Coleman
Misaszek Theodore J emp MCCo r 13 Oak IO
Misco Frank J (Elinore A) assembler AmBCorp h 71 Bernard
—John M plumber r 33 Margerie
—Josephine wid Frank h 33 Margerie
Mish Helen J Mrs buyer 280 Bridge r 40 Mooreland
—Joseph F (Helen J) route slsman 355 Chestnut h 40 Mooreland
—Joseph W in USAirForce r 40 Mooreland
Mishaux Joseph F died Oct 20 1955 age 84
Mishol John (Wilhemina A) drill press opr Westinghouse h 2424 Roosevelt av
—Nicholas shipper Alamac Knitting Mills Inc r 40 Ellery
—Nicholas (Bertha S) tirewkr USRCo h 40 Ellery
Misiaszczk Helen J clk 168 Lyman r (3) 286 Union
Misiaszek Bronislaw S (Julia P) insp Westinghouse h 11 Pulaski IO
—Emil J (Grace A) pres-treas Broughton & Fleming Inc 194 Pine h 70 Belmont av
—Florence A ticket agt 140 Chestnut h (2) 118 Byers
—Frances Mrs r 1400 State
—Helen S clk 1477 h at Chicopee
—John J (Blanche M) group leader AmBCorp h 94 Cass
—Joseph J (Natalie) emp Westinghouse h 11 Pulaski IO
—Stanley F shipping clk 101 Taylor h at Ludlow
—Stanley F (Edna E) letter carrier h 61 Quebec IO
—Stanley J (Jane E) emp Westinghouse h 11 Pulaski IO
—Theodore A (Stephanie A) coremkr SFCo h 93 Enfield IO
—Zofia wid John h 21 Lane IO
Misisco Agostino (Rachel) eng city h (3) 198 White
—Alphonse F r 251 Oakland
—Frank L (Agnes C) priv chauf 79 Riverview ter h 67 Gilman
—Luigi (Rose) trk driver 436 Taylor h 224 Orange
—Salvatore (Rose) mach opr CFalls h 1369 Dwight
—Virginia M typist MMLInsCo r 224 Orange
Misitano Dominic J (Carmela) carp h 110 Chesterfield av
—Frances A clk 93 Orleans r 110 Chesterfield av
—Guilio (Barbara R) patternmkr 1075 Main h 36 Malden
—Julio F in USArmy r 79 Wallace
—Sante apprentice patternmkr Manufacturers Pattern & Model Works Inc r 110 Chesterfield av
—Vincent (Anna M) carp h 79 Wallace
Misiti Anna M wid Joseph W h 18 Pine st ct

REAL ESTATE INSURANCE MORIN REALTY CORP. 1570 Main Street Tel. RE 6-4591

"Better Be Safe Than Sorry" INSURE WITH
PRESTON AND OLMSTEAD, INC. INSURANCE and BONDS
TEL. RE 2-5161

Miskell Mary wid James r 4 Gilman
Missett Eleanor L student r 85 Cedar
—Robert G (Theresa M) h 23 Mayo
—William C in USAirForce r 85 Cedar
Missiazek John S in USArmy r 9 Banner IO
Missitano Frank r 74 Walnut
Misterka Franciszka wid Jan S h 18 Burke IO
—Frank S emp SFCo r 18 Burke IO
—Jan S died Nov 30 1955 age 70
—Walter J (Mildred A) mach opr Westinghouse h 20 Burke IO
Misterly Gaetano tchr music 179½ State h 175 Maple
—Hattie C wid John h 567 Dickinson
—Josephine C wid Louis r 175 Maple
—Richard L (Claire H) h 565 Dickinson
Mistos Arthur (Sophie) mach WSpfd h 93 Alderman
—Celia clk Aberdene Md r 95 St James av
—Kostas (Katini) tiremkr USRCo h 95 St James av
Misulis Adam A (Irene H) shipper A&PCo h 1140 St James av
—Adam A Jr clk A&PCo r 1140 St James av
—Alexander J (Elizabeth A) molder CVMfgCo h (11) 2851 Main
—Anthony A (Ruth B) watchman WSpfd h 135 Genesee
Misuraca Charles (Maria) h 55 Broad
Miszewski Anthony (Jennie) emp CVMfgCo r 52½ Enfield IO
—Jennie Mrs clk 533 Main IO r 52½ Enfield IO
Mitas Henry T (Mary E) forger's helper 7 Storm's ct h 43 Goodwin IO
Mitch Helen M Mrs assembler 311 Page blvd h 111 Oakland
Mitchell Albert R (Marcella S) eng emp (600) 293 Bridge h 28 Gillette cir
—Alberta R Mrs h 103 Everett
—Alice L Mrs nurse 49 Eastern av r do
—Anna A wid William H housewkr h 29 Boylston
—Antoinette J nurse Wesson Maternity Hospital h 30 Myrtle
—Arthur (Rebecca) furnishing dept mgr 1639 Main h 275 Dickinson
—Barbara A waitress 1658 Main h (39) 12 Mattoon
—Benjamin emp Spfd Republican r 29 Boylston
—Bessie emp 93 Orleans h 34 Winchester
—Bessie wid Alexander h (4) 43 Kenwood ter
—Charles C (Charlotte S) slsman 45 Pomona h at Agawam
—Charles M (Dorothy C) eng TelCo r 396 Nottingham
—Charles R (Jean W) ins slsman (801) 145 State h at WSpfd
—Clifford R (Muriel M) dairywkr 45 Pomona h 93 Island Pond rd
—Conrad meat cutter 878 Main r 29 Elliot
—David H (Mary A) h 39 Ledyard
—Dorothy wid Frank died Mar 18 1955 age 80
—Dorothy L Mrs mach opr USA h 206 Quincy
—E Willard r 27 Wellesley
—Earl R mech WSpfd r 41 Chester
—Edith L credit mgr 20 Franklin h 633 Chestnut
—Elizabeth cook 221 Plumtree rd r do
—Elizabeth G wid Patrick J emp 140 Chestnut h 165 Wellington
—Emma wid Joseph r 951 Chestnut
—Ethel G typist 365 State r 44 Macbeth
—Eva M wid Walter H rem to WSpfd
—Everett S (Ruth E) foreman CFalls h 511 Newbury
—Farries (Julia M) h 119 Essex
—Francis M eng 79 York h 30 Belmont av
—Frank I (Elizabeth) v pres Mitchell Machine & Tool Co Inc 224 Hancock h at Wilbraham
—Fred (Thelma G) mech 500 Columbus av h 296 Tyler
—G Barbara priv sec Hendee h at CFalls
—George R slsman r 165 Wellington
—Gerald S (Shirley S) used car mgr Chicopee h 38 Leyfred ter
—Gladys waitress 1454 Main r 30 Belmont av
—Grace fitter 1365 Main h at E Longmeadow
—Grace J wid Walter W r 471 Chestnut
—Harold S lwyr (212) 115 State r 50 Broadway
—Harry H (Annette B) heat treater CVMfgCo h 27 Fullerton IO
—Helen C h 61 Grover
—Howard (Mabel A) rem to Florida
—Huelsta laundrywkr 233 Carew h 112 Congress
—James (Margaret J) barber Westover h 21 Sycamore
—James (Martha F) mech 500 Columbus av h 16 Andover rd
—James E (Rita M) asst mgr (5th fl) 44 Vernon h 54 Wayne
—Jayne A clk MMLInsCo r 393 Wilbraham rd
—Jessie C (Mary F) helper 34 Front IO h 103 Essex
—John A pres Mitchell Machine & Tool Co Inc 224 Hancock h 39 Ledyard
—John A Jr (Helen M) supt 224 Hancock h at WSpfd

—John F (Muriel J) professor 170 Wilbraham rd h at Longmeadow
—John F Rev pastor Holy Cross Catholic Church h 221 Plumtree rd
—John H Jr (Joan P) lwyr (413-418) 95 State h at Longmeadow
—John J r 1853 Main
—John J (Pearl V) guard E Hartford Conn h 72 Osborne ter
—Joseph elev opr 193 Worthington r do
—Joseph trk driver 29 Logan h 29 Beacon
—Joseph Mrs (Edith V) died Feb 9 1955 age 41
—Joseph A (Margaret M) guard HSDiv h 396 Nottingham
—Joseph F (Annette) plater Westinghouse h 53 Miller
—Joseph G elev opr 193 Worthington r 29 Boylston
—Joseph S (Helen V) dentist (711-713) 1562 Main h 52 Rockland
—Joseph S Jr (Eleanor M) dentist (711-713) 1562 Main h 35 Harmon av
—Joseph T shipping clk MMLInsCo r 29 Beacon
—Joseph W (Myrtle P) diesel mech WSpfd h 41 Chester
—Katherine C h 145 Bond
—Lois E priv sec Federal Land Bank of Spfd 310 State h at Agawam
—Mabel L wid John C r 210 High
—Machine & Tool Co Inc John A Mitchell pres Frank I Mitchell v pres Richard A Mitchell treas 224 Hancock
—Margaret packer 297 Plainfield r 23 Sherman
—Margaret J tchr 24 Bowles pk r 812 Carew
—Marguerite C married George Howland rem to Suffield Conn
—Mary wid Patrick J h 812 Carew
—Mary A mach opr AmBCorp r 51 Miller
—Mary A tchr 1355 Allen r 39 Ledyard
—Mary A wid John F h 138 Redlands
—Mary C wid Henry cashier 1327 Main r 112 Congress
—Mary J wid Lyman B h 866 Worthington
—Mary M tchr Chic r 151 W Alvord
—Maurice A (Blanche E) printer emp 32 Cypress h 44 Bay
—McKinley (Juanita R) trk driver GFBCo h 91 Quincy
—Michael A h 396 Nottingham
—Michael F (Alice C) bakery supv A&PCo h 22 Kendall
—Michael J (Elizabeth V) h 31 Thomas
—Michael J (Katherine E) printer emp 340 Main h 55 Trinity ter
—Oliver C (Anne B) printer 18 Park h 157 Oak Grove av
—Patricia E married Thomas Boylan
—Patrick J h 51 Miller
—Paul W (Marjorie P) chemical eng MCCo h 60 Fenway dr
—Percy F (Edith M) painter h 49 Pearl
—Ralph E dir The F A Bassette Co 53 Hillman h at WSpfd
—Ralph W (Agnes S) maintman HSDiv h 393 Wilbraham rd
—Ray W inventory clk 35 State h at WSpfd
—Raymond F (Mary R) guard 79 York h at Holyoke
—Raymond W h (14-15) 1123 Main
—Reilly J in USAirForce h (4) 34 Bradford
—Richard A treas Mitchell Machine & Tool Co Inc 224 Hancock r 39 Ledyard
—Richard F (Kathalen A) dentist (711-713) 1562 Main h at E Longmeadow
—Robert C (Dorothy M) in USAirForce h 1157 Boston rd
—Robert E Jr (Dorothy E) gen mgr 135 State h 140 Talbott rd
—Robert F in USNavy r 30 Belmont av
—Robert J asst mgr Los Angeles Calif r 55 Trinity ter
—Russell (Gertrude) buyer 1379 Main h at Feeding Hills
—Ruth F Mrs tel opr TelCo h 53 Hollywood
—Samuel porter 50 Broadway r 83½ 10th
—Thomas F (Mary M) calendar opr MCCo r 64 Monmouth
—Thomas J lwyr Denver Colo r 812 Carew
—Thomas P Jr h 15 Ivy ct
—Thomas W (Julia B) slsman 394 Liberty h 38 Hazen
—Walter H died June 10 1955 age 77
—Wanda H Mrs elev opr TelCo r 5 Jean dr
—Wesley L (Susan) mgr WMassElecCo 73 State h at WSpfd
—William A (Blanche E) safety eng 26 Byers h at Northfield
—William H (Alice L) maintman 33 Plainfield h 49 Eastern av

—William J (Helen E) emp USEnvCo h 13 Algonquin pl
Hitkoski Henry stock clk AmBCorp r 29 Demond av
—Joseph J (Roxanne P) meat cutter H L Handy Co h 69 Clayton
—Walter (Antonina) h 29 Demond av
—Zigmund r 29 Demond av
Mitrowki Anne M P billing clk 115 Dwight r 394 Union
—Daniel A (Antonia J) in USMarines h 38 Linnell
—Edwin H (Joan T) tool designer USA h 64 ConnAv
Mitson Chester A draftsman Hartford Conn h (7) 22 Morris
Mitta Helen buyer 1414 Main h at WSpfd
Mittleman I Erwin (Minnie) clk 1935 Main h 56 Garland
—Minnie Mrs bkkpr 15 Park r 56 Garland
Mitton Anne asst dir nursing service The SHosp 759 Chestnut h at Holyoke
—Ethel J G wid Thomas J clk 35 Eastern av h (H) 6 Temple
Mitus James J slsman SGLCo r 706 Carew
Mix Bertha wid Roy h (64) 786 State
—William (Dorothy J) cook H L Handy Co h 251 Walnut
Mixer Charlotte R Mrs clk-asst treas Kelleher & Mixer Inc 468 St James av h at Longmeadow
—Mabel R Mrs h (6) 43 School
—Ray H (Charlotte R) treas Kelleher & Mixer Inc 464 St James av h at Longmeadow
Mix-n-Match (Mrs Margaret R Caroleo) women's wear 272 Worthington
Miyatake Kenneth (Ellen) rem to California
Mizejewski Chester J (Sophie T) cook 140 Chestnut h 45 Vinton
—Mary Mrs nurse SHosp r 47 Vinton
—Raymond C (Emily W) research dept USA h 51 St Lawrence av
—Stefani emp 310 State r 40 Melbourne
—Theodore C (Mary) tool designer Chicopee h 47 Vinton
Mkrtichian Andrew h 57 Lyons IO
Mladinich John L (Florence T) research MSCo h 11 Manor rd
Mleczko Stanley C (Alice C) mach opr MDFCo h 143 Jardine
Mlynarczyk Jennie M Mrs insp AmBCorp r (11) 30 Cumberland
—Mieczyslaw (Jennie M) emp USRCo h (11) 30 Cumberland
Moakler Ann Mrs clk (508) 115 State r 119 Edendale
—Carl E (Anastasia H) sheetmetalwkr 42 Wilcox h 119 Edendale
—Gail P married Harry Leonard rem to Oregon
—James C died Feb 7 1955 age 81
—James M (Shirley K) asst cashier Third Nat Bank and Trust Co of Spfd 1391 Main h at Longmeadow
—Mary A wid James C h 35 Shefford
Moalli Louis J (Eva F) mach opr MCCo h 158 Davis
Moat Howard M r 14 Summit
Moauro Elise E bkkpr (201) 1537 Main h 83 Federal
—Ersilia S wid Joseph M h 50 Cherry
—Ida A Mrs r 180 Maple
—Joseph S eng USA r 50 Cherry
—Melchiade P (Ida A) emp city h 120 Eddywood
—Melchiade R r 120 Eddywood
—Rocco A (Mereeda O) gardener h 96 Gardner
—William J emp city r 120 Eddywood
Mobbs Richard B (Carolyn B) (Island Pond Shell Service) Island Pond rd c Agnes h at Chicopee
Moberg Henry E foreman WSpfd h 1160 Columbus av
—Henry E Mrs (Bernice M) died May 12 1955 age 50
—James clk A&PCo r 1160 Columbus av
—Rudolph died Apr 30 1955 age 79
Mobley William L (Kathleen) traffic mgr (319) 1694 Main h at Wilbraham
Moccia John h 91 Fountain
—Pasquale (Lena) h 59 James
Moccio James (Mamie M) groundskpr 1295 State h at Agawam
—Jerry G (Margaret I) groundskpr 1295 State h at Hampden
Mochon Arthur J carp r 32 Seventh
Mochrie John D (Sally H) athletic dir Westover h 187 Massasoit
Mockler Lillian M Mrs tchr 493 Parker h at Holyoke
Mockridge Charles C (Ruth H) slsman Waterbury Conn h 1408 Plumtree rd
Mocuit Bert v pres Massachusetts Mutual Life Insurance Company 1295 State h at Wilbraham
Modern Bridal Shop (Mrs Juliette Severyn) clothing 518 Main IO
—Electric Co (Abraham Tikotsky) 2152 Main

ALBERT C. WHITE, JR., INC.
496 BRIDGE ST. TEL. RE 2-5109
COMPLETE
INSURANCE SERVICE

FORBES & WALLACE . . SHOPPING, CENTER FOR WESTERN NEW ENGLAND

SARAT FORD SALES Tels. SPFD. RE 4-1331, RE 3-3902
250 SPRINGFIELD STREET
NORTH AGAWAM, MASS.
SALES SERVICE PARTS

—Marking Devices Co Robert R Nichols pres-treas platers 202 High
—Religious Products (Mrs Lenore S Cohen) (225) 121 Chestnut
—Shoe Rebuilding (Bruno B Mientka) 439 Chestnut
Moderski Frank (Wanda) guard E Hartford Conn h 622 White
Modesto Juan (Sophia) r 46 Bradford
Modiz Eline E wid Carl W r 471 Chestnut
Modlish Edward R (Jane K) h 26 Fairfield
—Joseph M (Doris P) foreman 134 Cass h 266 Edendale
—Julia B insp Westinghouse r 45 Nursery
—Nellie wid George J h 45 Nursery
Modolo Rose J X-ray tech (137) 130 Maple h at Great Barrington Mass
Modry Joseph F (Alice P) mgr accounting dept 348 Worthington h 27 Jeffrey rd
Modzelewski John A (Bertha G) in USAirForce r 54 Mason
—Mary M Mrs h 17 Agate et
Moehringer Francis J Rev superior missionary h 240 Long Hill
Moennig Elfrieda h 44 Quebec IO
Moeykens Theresa R office sec 131 William h at Westfield
Moffatt Alice wid Richard died July 23 1955 age 86
—Edwin F (Florence W) slsman Boston h (3) 82 Belle
—Elmer H supv USA r 93 Revere
—Emma A buyer ASCo r 93 Revere
—Emma Mrs died June 18 1955 age 68
—Harriet P slswoman 1414 Main r 93 Revere
—Joan C married William H Fellows
—Russell R (Esther M) asst treas Spfd Safe Deposit & Trust Co 127 State and treas Legal Aid Society of Spfd Mass (814) 145 do h at Wilbraham
—Sally slswoman 1414 Main h 93 Revere
—William J (Elizabeth A) dept head Armour & Co h 13 Seymour av
Moffett George J (Jacqueline C) rem to Southwick
—Isabelle E r 437 Allen
—Kay hostess 140 Chestnut r 78 Pelham
Moffette John F (Eileen A) eng E Longmeadow h 68 Bristol
Mogavero James E assembler Westinghouse r 122 Chestnut
Moggio Fedele restwkr h 9 Dale
Mogue Raymond J (Marjorie) slsman Hartford Conn h 12 Howes
Mohawk Distributors (Alfred P Spungen) recording devices 76 Byers
—Press (Norman J Harnisch) 14 Pynchon
—Tree Surgeon (Frank L Allen) 51 Chestnut
—Window Cleaners (Francis J Maloney) 43 Copley ter
Mohican Bdg 254-256 Bridge
—Stores Inc Jeremiah J Enright mgr grocers 254 Bridge
Mohilem Hisen packer WSpfd r 136 Franklin
—Shafia wid Diab h 136 Franklin
Mohr Earl R (Helen) pres Storms Drop Forging Company 70 Storms ct h 236 Pondview dr
Moie Boocar r 206 Pendleton av
Morneau Bdg 693-697 Main
—Ida B wid Telesphore h 66 Fort Pleasant av
Moir Joan wid John died Mar 8 1955 age 87
—William (Mary A) h 71 Holly IO
—William Jr mach G&BMfgCo r 71 Holly IO
Moirano Domenico died Oct 14 1955 age 79
Moisel Katherine bkkpr WSpfd r (6) 86 School
Mojica Louis A (Margaret) checker 297 Plainfield h 55 Lansing pl
Mokowski Sylvia E Mrs clk 415 Dickinson h 706 Sumner av
Mole Annibale (Marianna) mach opr USA h 27 Morris
—Anthony M student r 27 Morris
—Yolanda J clk (3d fl) 130 Maple r 27 Morris
Molella Dorothy M Mrs dental asst (603) 1570 Main r 43 Abbott
—Frederick A (Marie A) mgr boy's dept 1496 Main h 43 Abbott
—Frederick A Jr (Dorothy M) maintman MCCo h 66 E Allen Ridge rd
—Genevieve wid Augustine r 43 Abbott
Moles Jane dental asst (706) 95 State r 306 Liberty
—Joseph B (Tania) toolmkr G&BMfgCo h 119 Denver
—Loretta nurse SHosp r 306 Liberty
—Stanley P (Lena) pipe fitter MCCo h 43 Barton
—Walter P (Adelaide) emp H L Handy Co r 306 Liberty
Moleske Alexandria R r (4) 85 Sumner av
Moleski Theodore L (Betty L) tester Chicopee h 35 Milford

Moley Frank S (Lateeva Z) repr 855 State r 184 Maple
Molfetta Bruno r 86 Melrose
Molin Carl R (Maria C) emp VNInc h 39 Albemarle
—Gustaf A r 55 Osborne ter
Molinari Ada C Mrs h (14) 281 Dwight st ext
—Federico mach 616 Berkshire av IO h 99 Superior av IO
—Frederick I in USArmy r 99 Superior av IO
—Pier A (Leona) pres-treas The Bike Shop Inc 851 Main and toolmkr AmBCorp h 444 Belmont av
—Richard J clk Westfield r 99 Superior av IO
—Roseo A (Julie C) rem to Longmeadow
Moline George (Helen G) h 21 Ainsworth
—Gilbert G (Martha T) slsman Ridgefield Park NJ h 72 California av
—Martha T priv sec SETCo r 72 California av
Molino Aldo M (Kathryn M) slsman (201) 124 State h 74 Grandview
—Herman J (Mary M) letter carrier h 30 Keith
—Romeo S (Corrina L) h 28 Keith
Molitoris Roberta nurse SHosp r do
Moll Frederick C drill press opr PMachCo h 568 Armory
—Frederick C Mrs (Florence M) died Dec 8 1955 age 71
—Jack F (Marie C) assembler PMachCo h 253 Mill
Moller Charles G (Celine E) h 40 Moore
—George W (Lois A) insp dept HSDiv h 24 Montmorenci
Mollerick Marlene clk SOD r 86 Knollwood
—Ralph W (Marlene) in USArmy r 86 Knollwood
Molley Helen Mrs comptometer opr 297 Plainfield r 146 Belmont av
Mollie's Dress Shop (Mrs Frieda Burke and Mrs Hannah Cantor) 1860 Main
Molloy Sarah student r 31 Grosvenor
—Thomas F Frank P Lucy agt real est (235) 196 Worthington
Molnar Nicholas F (Dorothy C) asst maint supv WSpfd h 135 Sunrise ter
Molonea Anna M Mrs h 95 Edgewood
Molta Dantite L plumber Southwick r 298 Liberty
—Dorothy R hearing and vision tchr 323 Spring r 298 Liberty
—Eugenia P lab aide Mercy Hospital r 298 Liberty
—Salvatore (Mary) emp SGLCo h 298 Liberty
Moltenbrey Jack L asst curator junior Quadrangle h at Westfield
Moltenbrey Margaret T Mrs r 402 Central
—Randolph S administration asst USA r 34 Eloise
Mom's Luncheonette (Mrs Josephine Lampiasi) 813 State
Mominee Armand C assembler Westinghouse r 17 Fordham
—Erma O payroll clk USA r 43 Strong
—George F (Jennie I) h 17 Fordham
—Leo A (Erma C) (Leo's Jenny Station) 262 St James blvd h 43 Strong
—Napoleon A (Jane M) assembler Westinghouse h 29 Duryea
Momnie Claire L X-ray tech (405) 146 Chestnut h at Ludlow
—Eustache r 42 Mansfield
—Paul E (Claire) optometrist 33 Mulberry h at CFalls
Mon Guey cashier 111 Worthington r 109 do
Monaghan Joan H service rep TelCo h (1A) 52 Manor rd
—John F (Mary) mgr 1346 Main h at Agawam
—John H (Helen) insp SOD h (7) 105 High
—Lawrence (Grace) clk MMLInsCo h (C) 32 Edmund Wynne cir
—Leo J (Marilyn R) chemist emp 644 Monsanto av IO h 80 Embassy rd
—Sarah E Mrs med sec 10 Temple r (1A) 52 Manor rd
—William A (Sarah E) personnel mgr Holyoke h (1A) 52 Manor rd
Monahan Addie Mrs feeder (307) 44 Taylor r 167 Jasper
—Cecelia R Mrs steno USA r 83 Oak IO
—Daniel A (Mina E) guard MCCo h 83 Oak IO
—Delia M wid Thomas F h 36 Alderman
—Estelle M steno SETCo r 17 Newhall
—Francis T (Cecelia R) assembler HSDiv h 83 Oak IO
—Frank (Albertine) floor mgr 144 Chestnut h at Holyoke
—Hugh (Addie) mach opr WSpfd h 167 Jasper
—Mary C tchr 95 Milton IO h at Westfield
—Philip S (Wilma C) chief insp (401) 317 Dwight h 26 Sedgewick
—Timothy J clk 436 Dwight h at Westfield
—William F (Catherine) watch repr 1414 Main h at Agawam
—see Moynahan

Monarch Co (Frank Butkiewicz) (516) 1537 Main
—Life Insurance Co J Allan Hunter gen agt (801-804) 145 State

Monarch Life Insurance Company
Home Office 365 State Training School 160-162 High J Allan Hunter General Agent (801-804) 145 State—See insert opp Insurance (Accident and Health) Classified Directory

MONARCH LIFE INSURANCE COMPANY
CLYDE W YOUNG chairman of the board
FRANK S VANDERBROUK president
GURDON W GORDON vice president
RAYMOND C SWANSON agency vice president
JOHN H MILLER vice president-actuary
GURDON W GORDON JR secretary
H MAITLAND GRAHAM treasurer
DAVID W GORDON financial vice president
EARL J CADWELL H & A underwriting vice president
W PHILIP UNDERWOOD life underwriting vice president
ROLAND S JACK claims vice president
LIFE HEALTH AND ACCIDENT INSURANCE
365 STATE
—See insert opp Insurance (Accident and Health) Classified Directory

Monast Joseph A h 20 Jefferson av
Monat Edgar N (Frances) h 27 Prospect ter
—Flora V wid Onesine died Dec 29 1955 age 72
—Harvey J (Anita) mgr 1922 Main h at Ludlow
—Hubert P (Morine T) TV installer h 41 Prospect ter
—Mary V wid Romeo N salvagewkr USRCo h 51 Milford
—Norman F (Helen) TV installer 27 Prospect ter h do
—Odna A tchr Southwick h 39 Montrose
—Virgil A r 39 Montrose
—Wilma J nurse's aide SHosp r 27 Prospect ter
Moncrieff Alexander G (Jessie M) mach CVMfgCo h 125 Pasco rd IO
—Jessie M N Mrs bkkpr 245 Worcester IO r 125 Pasco rd IO
Mondaro Theresa M wid Pasquale S r 19 Coomes
Monday Charles G (Viola) emp Smith & Wesson Inc h 11 Wilcox
Mondor Ernest J (Helen B) elev opr 1976 Main h 72 Linden
—Rudolph G (Ida V) shipper VNInc h 39 Oswego
Mondou Charles E (Ora P) carp h 2727 Main
—Emery J (Louise M) (Springfield Veos Tile Co) 120 Appleton h do
—Emery J Jr (Phyllis A) tile setter 120 Appleton h 117 Oregon
—Henry A (Rosemary) tile setter 120 Appleton h 97 Chesterfield av
—Joseph E (Medora V) carp h 31 Daytona

MONDOUX J ROLLAND
(Edna A) mason contractor brick plastering and cement work fireplaces a specialty 32 Montmorenci tel RE 2-4476 h do—See p 110

Mondry Adam (Antonia A) bartender 567 Main IO h 49 Parker IO
—Stanley A (Agnes B) (Smartys Ice Cream Parlor) 565 Main IO r 49 Parker IO
Moneall Jose r 45 Holyoke
Monery Frank chef r 1036 Main
Monesi Anthony P (Beatrice L) supv 395 Liberty h 52 Ranney
—Remo R (Pia A) tailor emp 1341 Main h 19 Belmont pl
Monette Alfred J Jr (Lucienne G) chemicalwkr MCCo h 72 Broad
—Belle wid Jed h 12 Harriet
—Blanche Mrs office sec 3254 Main r 40 Old Farm rd
—Delia M r 12 Harriet
—Edward in USArmy r 72 Broad
—Floyd H (Irene M) insp CVMfgCo h 42 Harvey
—Fred J (Gladys L) maintman YMCA h (12) 61 High
—George A clk 821 White r 965 Berkshire av IO
—George H (Anna M) asst foreman MCCo h 965 Berkshire av IO
—Harvey V (Delvina E) clk A&PCo h 59 Central
—Helen C wid Joseph H emp CVMfgCo h 223 Water IO
—Henry (Anna) h 861 Main
—Joseph P in USAirForce r 223 Water IO
—Martha E waitress 863 Main r 51 Saratoga
—Nellie M wid John B r 22 Balis
—Otis R (Irene C) foreman E Longmeadow h 243 Seymour av
—Richard E (Nita M) trk driver 26 Cass h 22 Balis
—Robert E (Ann) mach opr WECo h 34 Spruce
—Robert E (Shirley M) sign painter emp 734 Worthington h 108 Harvey

SALES RENTALS MANAGEMENT HENRY M. CLARK CO., REALTORS APPRAISALS MORTGAGE LOANS
270 WORTHINGTON ST. TEL. RE 7-0231

ALBERT STEIGER COMPANY
DEPARTMENT STORE - 1477-1479 MAIN ST.

MONETTE
—Wallace J (Blanche L) meatcutter 730 Sumner av h 40 Old Farm rd
—Walter R (Ann) painter 44 Harvey h do
—Walter S (Lucille) slsman ASCo h 40 Ashley
Money Edward B (Sadie B) chemist MCCo h 311 Hancock
Mongeau Cecil E (M Helen) foreman Titeflex Inc h (24) 7 Noble
—Charles E (Jacqueline M) ,Mongeau's Pharmacy) 222 Main IO h 304 do
—James A (Rita T) foreman MCCo r 26 Windsor
—Joseph (Exilda) h 40 E Hooker
—Joseph J (Mary A) plating Westfield h 557 Carew
Mongeau's Pharmacy (Charles E Mongeau) 222 Main IO ·
Mongeon Albert R (Viola M) trk driver Holyoke h 372 Franklin
—Marie T visiting nurse (11) 20 Maple h at Ludlow
—Wilfred J (Lillian) h (4) 17 Salem
Mongon Helen R Mrs rep 1275 Main h at Enfield Conn
Monica Fred F (Florence E) mgr First Nat Stores Inc h 47 Richelieu
Monical Max B (Lettie A) electrotyper Holyoke h 30 Foster
Monighetti Mary J wid Henry C h 1793 Roosevelt av
Monigle Clifford R in USAirForce r 48 Suffolk
—John J (Emma L) mech B&CCo h 48 Suffolk
—Robert E (Janice B) mech Holyoke h 46 Suffolk
Monihan Alice Mrs r 2157 Main
Monko Barbara S clk 85 Chestnut h at W Springfield
—Helen J Mrs clk MMLInsCo r 88 Burns av
—John J (Helen J) emp GFBCo h 88 Burns av
Monks John Jr (Ruth E) mach opr Chicopee h 45 Malden
Monogram Press The (Charles S Gardner and William F O'Brien) printing 40 Hampden
Monrad Alf R (Joan) serviceman TelCo h (1A) 73 Manor rd
—Ruth M married Lennart W Lindahl
—Sverre (Margit) grocer 799 Belmont av h 50 Rittenhouse ter
Monroe Alberta C Mrs h (1) 50 Franklin
—Allen J (Marjorie R) priv chauf 48 Terrence h 126 Quincy
—Alton (Lenora) carpetwkr Thompsonville Conn h 40 Vine
—Beauty Supply Co (Marvin E Monroe) 362 Worthington
—Calculating Machine Co Inc James Szarvas mgr 555 State
—Isaiah J constrwkr r 720 Dwight
—James (Odessa) emp SFCo h 36 Vine
—Martha E wid Alexander h 720 Dwight
—Marvin E (Dolores O) (Monroe Beauty Supply Co) 362 Worthington h at W Springfield
—Percy A r 720 Dwight

MONROE RALPH A
(Martha B) optometrist (216) 1200 Main tel RE 3-2014 h at Longmeadow

—Raymond K (Elouise) crane opr SFCo h 40 Vine
—Roger E heat treater BMTCo r 837 Main
—The apts 270 Franklin
—Wilbert J (Lutiller M) laborer SFCo h 141 10th
—Willie carpetwkr Thompsonville Conn r 40 Vine
—see Munroe
Monsanto Chemical Co plastics div Robert K Mueller gen mgr Monsanto av IO
—Plastics Credit Union Elmer A Gurney pres Lester J Skinner v pres Alton R Foote clk George A Gorrod treas Esther C Cochran asst treas 812 Monsanto av IO
Monsey Lillian K wid James r 68 Temple
Monson Herbert E rem to Connecticut
—Paul J program div 63 Chestnut h at E Longmeadow
—Rita D Mrs mach opr WMassElecCo h 55 Montclair
Montagna Adam (Frances A) trucking 163 Croyden ter h do
—Dominic M (Amelia E) foreman 2155 Columbus av h 85 Eddy
—Edward (Dorothy R) upholsterer emp 44 Sharon h 31 Aldrew ter
—Ernest J (Alberta M) mach PM&GCo h 23 Bancroft
—Ernest J (Eva N) trk driver 55 Randall pl h 39 Bancroft
—Frank spray painter 510 Main r 41 York
—Frank J (Lillian G) (Montagna Fruit & Produce) 1368 Liberty h do
—Fruit & Produce (Frank J Montagna) 1368 Liberty
—Joseph (Elvira) produce peddler h 1607 Carew
—Lawrence J (Mary C) asst supv GBCo h (1) 10 Wilbraham av
—Raymond J (Marguerite L) asst prin 415 State h 130 Harkness av
—Salvatore r 42 Mattoon

MONTAGNA
—Serafino r 1607 Carew
Montague Highgan wid Joseph V drsmkr 75 Oswego h do
—Mary F Mrs baker's asst 610 Carew r 112 Lake dr IO

Montague Patrick J
(Mary F) commercial mgr WHYN-TV WHYN and WHYN-FM 1300 Liberty h at Holyoke—See p 213

Montana Alfred L (Jean J) eng draftsman USA h 106 Robert Dyer cir
—Alfred R (Lucia S) clk CVMfgCo h 48 Dana
—Gregory L student r 48 Dana
—John (Mary) assembler Westinghouse h (7) 255 Sharon
Monatnari Albert (Maria P) painter CVMfgCo h 248 College
—Anthony asst stock clk Hartford Conn r 64 Adams
—Antonio (Anna) boxmkr MBCo h 64 Adams
—Carolyn F priv sec (3d fl) 130 Maple r 58 Forest
—Ernald A (Rose A) asst personnel mgr CVMfgCo h 56 Forest
—Ida F priv sec (3d fl) 130 Maple r 58 Forest
—John F (Mary L) foreman CVMfgCo h 22 E Bay Path ter
—Louis S (Helen T) carp CVMfgCo h 246 College
—Mary Mrs h 13½ Morris
—Richard A r 64 Adams
—Roseabella wid Ceaser r 1400 State
—Theresa wid Benjamin h 58 Forest
—Tina priv sec MCCo r 58 Forest
—Virginia wid Sauterne r 1075 Boston rd
Montanaro Agustus (Jeanne) baker emp 328 Columbus av r 72 Waverly
—John (Mary L) emp VNInc h 74 York
Montanez Efrain P r 401 Chestnut
—Jesus (Anita R) mach opr Westfield h 401 Chestnut
Montanini Aldo (Lina D) barber emp 411 Dickinson h 67 Grenada ter
Montano Frank (Mary M) mach opr BMTCo h 261 Mill
—Joseph L (Joan A) mach emp 41 Mill h 149 Dickinson
Montcalm Luella T wid Theodore h 162½ Main IO
—Pharmacy (Mrs Beatrice L San Soucie) 164 Main IO
Monte Francis (Valerie V) pres Farm-To-U Inc 511 Belmont av h at Monson
—Louis T (Isabella C) presser Agawam h 200 Ellsworth av
—Louise M emp SF&MInsCo r 181 Garland
—Thomas J (Louise M) foreman SF&MInsCo h 181 Garland
—Valerie V Mrs v pres Farm-To-U Inc 511 Belmont av h at Monson
Monteath Robert printer emp 29 Worthington r 441 Sumner av
Montebello Clifford S constrwkr r 119 Appleton
—Herbert S (Irene C) constrwkr h 123 Appleton
—Vincent (Bertha S) bdg contr 119 Appleton h do
Montefusco Carmen P (Ann L) firefighter SFD h 15 Belmont pl
—Charles L (Yvonne P) experimental mach AmBCorp h 486 Hancock
—Frank A (Josephine M) dropforger MDFCo h 30 Mansfield
—Mattio C (Beatrice C) forger MDFCo h 40 Acorn
Monteiro Anibal bricklayer r 20 Buckingham
—Antonio L (Edna B) assembler Westinghouse h (7) 53 High
—Joseph B (Margaret D) cutter 25 Willow h 2727 Main
Montemarano Anthony T (Patricia A) forger 797 Page blvd h 11 Long View
Montesi Domenico F (Theresa M) roofer emp 41 Colton h 16 Tyler
—Fred A (Aldina A) installer TelCo h 66 Norman
—Marlene C steno-clk (701) 95 State r 66 Norman
Montessi Margaret L wid Domise L h 50 Edmund Wynne cir
—Peter J (Julia L) draftsman 93 Orleans h 38 Pendleton av
Monteverdi Victor h 183½ Chestnut
Montgomery Edna Mrs r 30 Old Acre rd
—John L (Theresa J) radar eng New London Conn h 590 White
—Marilyn M wid William A dir Am Red Cross h 885 Worthington

MONTGOMERY WARD & CO (catalog office)
Peter R Drennan mgr 282 Worthington tel RE 7-5351

Montigny Emile E (Cecile C) scale opr MDFCo h 17 Daytona

MONTIGNY
—Ernest J (Pauline R) mach AmBCorp h 3216 Main
Montmartre The apts 16-18-20 Sumner av
Montmeny Armand J supv PO h 814 Roosevelt av
—Armand J Jr IBM opr USRCo h 182 Acrebrook rd
—Robert W (Madelyn W) clk PO h 86 Brewster
Montminy Albert mech USA r 27 Jenks
—Anne R Mrs tel opr 70 Chestnut r do
—Joseph h 27 Jenks
—Ralph (Anne R) gen mgr 70 Chestnut r do
Montondo Elizabeth M Mrs r 42 Walnut
Montoni Leo chemist Worcester r 286 Armory
Montori Carlo Q (Mary E) physician 66 Cunningham h do
—Romeo (Caro) h 48 Clement
Montpelier The apts 88-92 Spring
Montresor Joseph r 123 Orchard
Monty Catherine J wid Arthur W r 1006 Carew
—John G (Estelle M) mach opr PMachCo h 68 Jefferson av
—Mary D wid Joseph r 276 Hancock
Monzillo Frank (Angelina) emp city h 31 Queen
—Joseph mach opr MBCo h 22 Brigham
Moodie Alex carp Westinghouse r 127 Winton
—Colin L (Jeanne L) carp Westinghouse h 127 Winton
—Colin L Jr in USArmy r 127 Winton
—Ethel Mrs h 160 Sharon
—Fred J (Inez) constrwkr h 161 Franklin
—Frederick W constrwkr r 161 Franklin
—Gloria H nurse SHosp r 28 Empress ct
—Margaret student r 345 Abbott
—Margaret N wid James D r 47 Notre Dame
—Robert elec BMTCo h 47 Notre Dame
—William (Elizabeth) emp city h 345 Abbott
—William N (Gloria H) acct emp (418) 31 Elm h 28 Empress ct
Moody Arline P wid George W h 51 Harvard
—Clara L wid Joseph C h 38 Forest
—Clayton L (Lorraine M) welder E Longmeadow h 21 Crosby
—Earle W tchr 1300 State h at Wilbraham
—Frances A student r 51 Harvard
—Judith A student r 51 Harvard
—Kenneth L (Elise) collection mgr 1477 Main r inq do
—Merrill (Ruth E) mech E Longmeadow h 20½ Parker IO
—Myrta F wid Almon S h 72 Whittier
—Roscoe r 74 Walnut
—Wilfred E (Dorothy C) sls mgr USEnvCo h 1040 Parker
—William F (Lydia L) material controlman G&BMfgCo h 274 Forest Park av
Moon Charles F (Anna E) h 53 Denver
—Clayton F (Phyllis S) branch mgr Union Trust Co 1351 Main h at W Springfield
—Charles R (Rollande O) treas Union Trust Co of Spfd Mass 1351 Main h at E Longmeadow
—Donald L (Elodia O) bottler 33 Plainfield h 16 William
—Oscar D (Katherine M) mach city h 109 St James cir
—Phyllis S priv sec Union Trust Company 1351 Main h at W Springfield
Mooney Frank (Mollie S) h 852 Carew
—Gertrude A wid John T r 371 Main IO
—Jane E wid Matthew P h 23 Sherbrooke
—John H (Mary L) firefighter SFD h 147 Euclid av
—John H Jr in USArmy r 147 Euclid av
—Joseph trk driver NY r 127 School
—Mathilda C Mrs (916) 1387 Main r 63 Lakevilla av
—Matthew (Pearl B) mail porter B&A h (8) 19 Salem
—Matthew P (Mathilda C) mgr 123 State h 63 Lakevilla av
—Pearl B Mrs tel opr SGLCo r (8) 19 Salem
—Rose C priv sec MBCo r 147 Euclid av
Moonie Rachel wid James h 298 Main IO
Mooradd Peter G (Sally O) letter carrier h 306 Belmont av
—Sally O Mrs nurse Mercy Hospital and 306 Belmont av r do
Moore Ada Mrs r 12 Ivy ct
—Addison R (Harriet M) h 32 Belvidere
—Agnes T wid George O emp 33 Morris h (1) 47 White
—Albert mach opr E Hartford Conn r 1976 Main
—Alice D Mrs priv sec Spfd Safe Deposit & Trust Co 127 State h at Agawam
—Alice E wid Almond h 138 Armory
—Alice I waitress 1757 Main r (6) 691 State
—Alice J Mrs r 69 Bowdoin
—Allen G (Isabelle F) grinder PM&GCo h 36 Melbourne

CITY COAL CO. Coal - Fuel Oils - Conn. Coke
Oil Burners - 145 Armory St., Tel. RE 4-7396

FIELD, EDDY & BULKLEY
1200 MAIN STREET PHONE RE 4-1112
Springfield Fire and Marine
Local Agents

TEL. STate 8-0854
Concrete Construction Co.
GENERAL BUILDING CONTRACTORS
66 Vernon Street
Springfield, Mass.

MOORE
—Arthur W h 84 Gresham av
—Augustus restwkr r 52 Seventh
—Booker r 31 Greenwood
—Bruce H student r 96 Benton
—Business Forms Inc Richard R Rasmussen mgr office supplies (605-607) 95 State
—Calvin J (Minnie V) mech USRCo h 18 Lebanon
—Carolyn J Mrs (Cal's Variety Store) 576 Newbury r 574 do
—Catherine M Mrs asst 730 State r 124 Leitch
—Catherine T r 205 East
—Clara E Mrs r 56 Marshall
—Claudie L emp CVMfgCo h 21 Lombard
—Constance D steno (3d fl) 1387 Main h at Longmeadow
—Cyril A (Frances C) eng USA h 2175 Wilbraham rd
—Daniel J (Lydia H) setupman AmBCorp h (3) 32B Bradford
—David S (Sonja D) in USAirForce h 172 Thompson
—Della C accounting clk USA h at Holyoke
—Diane T student r 45 E Alvord
—Donald E (Shirley S) slsman 19 Catharine h 23 Kerry dr
—Donald M (Joan P) cable splicer's helper TelCo h 113 Kane
—Dorelda Mrs r 42 Ridgewood pl
—Doris E r 1003 Allen
—Dorothy M wid George R nurse 14 Gladstone h do

MOORE DROP FORGING CO
Alfred H Chapin chairman of board John M Collins chairman of executive committee H G Dickey pres Carl R Grumander v pres-gen mgr Norman B Ellison v pres-sls mgr Samuel D Chapin v pres-clk of corp Jean McPherson sec of corp Robert W Hamel treas Edward F Pytka controller mfrs of drop forgings of all kinds 38 Walter—See p 171

—Edith G h 143 Maple
—Edward A (Rita E) contract supt SOD h 66 Sycamore
—Edward F student r 44 Gordon
—Edward F (Mildred B) assembler AmBCorp h 54 Ferncliff av
—Edward F (Stella V) tester Holyoke h 295 Franklin
—Edward H (Olga L) letter carrier h 836 Belmont av
—Edward J (Helen C) clk USA h 44 Gordon
—Edward J (Rosanne R) mach G&BMfgCo h 105 Kingsley
—Edward L (Catherine C) baker emp 72 Ferry h 295 Boston rd
—Edward L (Edith M) h 70 Mooreland
—Edwin E (Barbara C) emp (10th fl) 1387 Main h 138 Hartford ter
—Elsie M r 630 Sumner av
—Elva J Mrs priv sec (3d fl) 124 State r 94 Eleanor rd
—Emma wid Leonard died Oct 26 1955 age 67
—Fairie B married George E Jackson
—Florence E clk ASCo r 35 Ionia
—Florine E Mrs emp 140 Chestnut r inq do
—Fred C (Helen H) foreman Water Dept h 55 Cambridge
—George r 31 Greenwood
—George (Louise) mach opr MCCo r 64 Essex
—George H foreman USA h (10) 23 Spring
—George H (Alethia M) insp Boston h 1119 State
—George J (Rita M) emp 63 Howard h 56 Merida
—George M (Jean T) trk driver 11 Columbia ter h 178 William
—Gerald D (Evelyn) v pres E J Pinney Co Inc (3d fl) 220 Dwight h at W Springfield
—Gertrude B h (4) 60 Federal
—Gertrude L wid George D r 109 Oakland
—Glenn (Joan M) clk MMLInsCo h 21 Tracy
—Grace A clk Union Trust Co r 480 White
—Harold A (Hilda) mach Westinghouse h (7) 31 Bowdoin ter
—Harold E (Bertha M) emp B&M h (5) 40 Arch
—Harry A (Alberta) elec SETCo h 29 Coleman
—Hazel D Mrs clk ASCo r 96 Benton
—Hazel E Mrs bkkpr 1854 Main h at W Springfield
—Helen B Mrs priv school 1268 Sumner av r do
—Helen J med sec Mercy Hospital r 250 Franklin
—Helen L office sec Chancery Office r 91 Spring
—Helen R Mrs bender AmBCorp h 250 Franklin
—Henry E (Hazel E) emp 1477 Main h at W Springfield
—Herbert R (Edith L) mgr 922 St James av r do
—Homer H (Hazel D) interior decorator 96 Benton h do
—Howard r 31 Greenwood
—Howard Jr mason B&A r 1003 Allen
—Howard F (Jeannette M) mach opr MDFCo h 105 Ferncliff av

MOORE
—Howard T (Frieda A) foreman B&A h 1003 Allen
—Huey P in USNavy r 21 Lombard
—Ida H wid James W h 21 Orleans ct
—J Lawrence mach opr A&PCo r 790 White
—Jack N (Naomi J) rem to Trenton NJ
—James (Annie M) extractor 61 Franklin h 67 do
—James A policeman r 836 Belmont av
—James H (Dorothy M) trk driver 1125 Page blvd h 14 Tourigny
—James J (Leah D) tuber opr USRCo h 90 Bessemer
—James P h rear 576 Newbury
—James P (Mary C) h 116 Merida
—James T (Dorothy G) slsman Boston h 33 Ansara
—Jean C r 14 Gladstone
—Joan M married Glenn Moore
—Joan M Mrs office sec (3d fl) 1387 Main r 21 Tracy
—Joanne G Mrs waitress Highland Hotel h 94 Federal
—John C (Mary) insp CVMfgCo h 96 Marsden

MOORE JOHN E
general building contractor specializing in concrete and masonry 270 Albany PO Box 1346 h 163 Cambria tel RE 9-2395—See p 102

—John H r 67 Cuff av
—John H (Alice I) mach opr Smith & Wesson Inc h (6) 691 State
—John J real est 630 Sumner av h do
—John J (Catherine M) car foreman NHRR h 124 Leitch
—John J (Charlotte P) tally clk CVMfgCo h 113 Miller
—John J (Mary C) foreman SGLCo h 19 Parkside
—John P r 205 East
—John R (Gloria M) rem to Southwick
—John T (Anne A) bartender 664 St James av h 39 Wareham
—Joseph G postal insp (201) 436 Dwight h at Springfield Pa
—Josephine E (Roche & Moore) 308 Bridge h 205 East
—Katherine nurse Mercy Hospital r 179 Clarendon
—Laurence A (Florence E) foreman PPCo h 35 Ionia
—LeRoy M (Milk Bar) 101 Dwight r 790 White
—Lester (Marie) maintman 50 Maple r 48 Temple
—Lillian E J priv sec MMLInsCo r 54 Westford cir
—Louis r 241 Worthington
—Loyal K (Carolyn J) (Moore's Delivery Service) 574 Newbury h do
—Mabel B wid Frank L h 87 Mulberry
—Madelyn G tchr music 66 Itendale h do
—Margaret E underwriter 365 State r 179 Clarendon
—Margaret L r (6) 264 Pearl
—Marilyn steno USEnvCo r 20 Ogden IO
—Mary A insp (344) PO h 109 Oakland
—Mary A wid Michael M h 790 White
—Mary C tchr 46 Oakland h 70 Mill
—Mary E tel opr TelCo r 79 Spring
—Mary G Mrs h 235 Quincy
—Mary M r (2) 1154 Dwight
—Mary V clk SGLCo r 39 Weymouth
—Mary W h 275 Bay
—Myles P (Cecelia M) h 15 William Sands Jr rd
—Ned M (Margaret A) in USNavy r 62 Yale
—Nellie C wid John r 96 Marsden
—Nello W (Jocelyn B) press opr 2152 Main h 245 Quincy
—Newton C h (22) 820 State
—Oliver P (Agnes H) insp HSDiv h 157 Jerilis dr
—Paul r 36 Willow
—Paul F (Georgette M) emp 33 Plainfield h 65 Edgemont
—Pauline Mrs housekpr h 627 Chestnut
—Phyllis A Mrs r 21 Colchester
—Ralph A (Mary V) policeman h 39 Weymouth
—Ralph F clk MMLInsCo r 36 Melbourne
—Raymond (Vera) roofer h 43 Kenyon h do
—Raymond W (Mary M) plasticwkr MCCo h 266 Locust
—Richard G (Edith L) pres E J Pinney Co Inc (3d fl) 220 Dwight h at Ware
—Richmond (May A) sprayer h (9) 255 Sharon
—Robert (Thelma N) maintman 500 Columbus av h 50 Cambridge
—Robert C (Jean S) eng 89 Logan h at E Longmeadow
—Robert D (Joyce E) roofer emp 41 Colton h 52 Birnie av
—Robert W timekpr GBCo r 122 Chestnut
—Robert W (Beatrice O) gen agt (808-809) 145 State h at Westfield
—Robert W (Victoria C) asst foreman G&BMfgCo h 54 Westford cir
—Rose A wid Patrick h (2) 1154 Dwight
—Rose M clk Westfield h (5) 178 Carew
—Russell H Jr (Phyllis O) specialist (426) 95 State h 28 Benton

MOORE
—Ruth Mrs h 73 Eastern av
—S Nelson pres W J Foss Company 112 Broadway h at Longmeadow
—Sidney F h 480 White
—Spencer W asst mgr 1295 State h at Wilbraham
—Stella C wid John R clk 2633 Main h 21 Colchester
—Thelma V Mrs waitress 1386 Main h 18 Richelieu pl
—Theodore emp MCCo r 40 Pendleton av
—Theresa Mrs office sec 62 Harrison av r (5) 10 Piney pl
—Thomas F (Theresa) clk AmBCorp h (5) 10 Piney pl
—Thomas L trk driver r 21 Colchester
—Thomas P (Catherine M) mach opr USA h 31 Silver
—Una R r 160 Nottingham
—Vera Mrs waitress 575 Page blvd r 43 Kenyon
—Wilfred J (Pauline R) lieut police h 45 E Alvord
—William C (Madelon E) h 16 Wigwam pl
—William E (Marion A) route slsman 125 King h 28 Myrtle
—William S (Helen B) real est 1268 Sumner av h do
—William W h 141 Sherman
—Willie G moulder's helper 295 Pasco rd r rear 92 Buckingham
Moore's Delivery Service (Loyal K Moore) 574 Newbury
Moorehead Kenneth L (Agatha A) in USAirForce h 46 Seventh
Moores Allie S wid James H h 111 Wilbraham rd
—James M (Lois E) maintman 644 Monsanto av IO h 16 Curve
—John (Mary F) bus opr StRy h 85 Athol
—Mary A office sec 604 Cottage r 85 Athol
—Mary L Mrs furn rms 5 Northampton av h at Thompsonville Conn
—William J (Marjorie J) rem to E Longmeadow
Moorhouse Dalton (Ruth E) h 109 Carroll
—Delmar A teller Spfd Nat Bank r 109 Carroll
—Donald trk MCCo r 109 Carroll
—Keith G slsman 362 Worthington r 109 Carroll
—Russell A receiving clk 1414 Main r 109 Carroll
—Stanley A r 109 Carroll
Moos Philip W (Ruth I) IBM opr USA h at Holyoke
Moosette Theresa Mrs r 1400 State
Moquin Albert (Shirley M) r 82 Santa Barbara
—Albert P (Doris I) welder Westinghouse h 195 El Paso
—Armand R (Helen C) (Moquin's Service Station) 437 Columbus av h 9 Leete
—Arnold A (Helena M) trk driver Ludlow h 399½ Main IO
—Edward J (Agnes E) h (5) 38 Arch
—Flora E slswoman 1421 Main h (3E) 109 Spring
—Francis E (Peggy) mdse mgr 653 Page blvd h at Longmeadow
—Leon N (Cecelia J) clk 255 Liberty h 11 Frost
—Louise A r 21 Niagara
—Norman W in USArmy r 91 Belle
—Paul L (Mary) draftsman Agawam h 18 Denton cir
—Peter J (Annie M) h 254 Main IO
—Philip O (Margaret M) assembler WSpfd h 3 Leete
—Raymond J (Althea M) blender MCCo h (13) 105 Magazine
—Raymond N (Elizabeth W) silk spotter 106 Kensington av h 62 Montclair
Moquin's Service Station (Armand R Moquin) 437 Columbus av
Morace Angelo (Anna) trk driver 1204 State h 68 Bevier
—Anthony R (Jennie R) mach opr WSpfd h (8) 73 Margaret
—Germaine insp Chicopee r (8) 73 Margaret
—Grace T married Robert Gagne
—Louis A Jr tchr 95 Milton IO r 183 Tyler
—Richard G (Anita C) drill press opr E Longmeadow h 47 Algonquin pl
—Thomas V clk 1924 Main r 68 Bevier
—Victor S (Emiline M) constr and bill poster emp 82 Broad h 132 Osborne ter
Morach Frank L (Lena M) (Morach's Engineering & Appliance Co) 392 Dickinson h 128 Chestnut
—Frank L Jr (Teresa I) meter reader WMassElecCo h 96 Robert Dyer cir
—Robert S with Morach's Engineering & Appliance Co 392 Dickinson r 128 Shawmut
Morach's Engineering & Appliance Co (Frank L Morach) plumbers 392 Dickinson
Morache Irene M Mrs furn rms 63 Mulberry h do
—Joseph (Andre H) musician and shipping clk 47 Federal r 63 Mulberry
Morahan Kathryn W office mgr W Hartford Conn r 84 Gillette av
Morais Ethel R Mrs dry goods 518 Main IO h at Ludlow
Morales Cornelio r 2158 Main

SPRINGFIELD WALLPAPER & PAINT CO.
486 BRIDGE ST. TEL. RE 3-4111 SPRINGFIELD, MASS.
Kyanize
PAINTS

Real Estate
Business Opportunities
GENTILE ASSOCIATES
852 State St.
Tel. ST 8-4506

MORALES
—John rem to NY
—Raymond clk 1379 Main r 99 High
Morall James r 2167 Main
Moran Alma L wid Thomas J nurse USA h 789 Armory
—Amelia B Mrs (Beauty Mark) 176 Oakland h at Agawam
—Ann M clk 1295 State h at CFalls
—Anna housekpr r 445 Plainfield
—Anna M wid George h 13 Massasoit pl
—Annette wid John E rem to New Hampshire
—Arlene T clk TelCo r 15 Manhattan
—Beatrice service rep TelCo h 36 Harriet
—Ceelia A r 526 Liberty
—Charles J (Delma J) foreman VNInc h 85 Appleton
—Charles J (Ethel D) freight clk B&M h 17 Dorne
—Claire M tchr Chicopee h 36 Oswego
—Cornelius constrwkr r 32 Byers
—Dagmar E wid John J h 82 Switzer av
—Daniel J (Teresa B) h 582 Armory
—Daniel J Jr (Florence G) spray painter Westinghouse h 67 Melba
—David J (Eileen M) maintman USA h 109 Rochelle
—Donald J (Helen M) trk 1300 State h 124 Dorset
—Donald P stock clk Windsor Locks Conn r 36 Oswego
—Edward r 40 Quebec IO
—Edward (Clara) ins agt (2d fl) 119 State h at Westfield
—Edward J (Grace A) yardman SHosp h 12 Grove
—Edward P ((Margorie M) constr eng Meriden Conn h 464 Liberty
—Elizabeth F supv 33 Morris h 297 Dwight st ext
—Elizabeth M nurse 15 Dorne r do
—Eugene E (Nellie M) mach CFalls h 1762 Carew
—Florence Mrs restwkr 467 State r 119 High
—Francis (Leona G) cost acct USRCo h 468 Goodwin IO
—Francis M (Alice M) janitor B&A h 36 Bancroft
—Francis X (Lillian M) capt Highland Hotel h 15 Manhattan
—Frank orderly 1400 State r 37 Elliot
—Frank J (Edith A) mgr (210) 1597 Main h 135 Albemarle
—George A (Emily) timestudy eng Hartford Conn r 371 Main IO
—Georgiana Mrs r 53 Dartmouth
—Gerald F (Mary) pres-treas Gerald F Moran Inc 38 Vernon r 371 Main IO
—Gerald F Inc Gerald F Moran pres-treas Anna F Frye sec jewelers 38 Vernon
—Gerald J (Ina C) clk Gulf Refining Co h 14 Walden
—Gerald O (Pauline E) shipper 220 Albany h (3) 683 State
—Gerald T painter h (2) 542 Union
—Gertrude A nurse USNavy r 15 Dorne
—Gordon F (Frances L) electronic eng SETCo h 44 Manor rd
—Guy E (Charlotte E) watchman SF&MInsCo h 57 Alden
—Guy E (Florence H) treas-gen mgr Kimball Garage Inc 8 Winter treas Guy E Moran & Sons Inc 36 Pearl and treas Moran Sales Co Inc 461 Worthington h at Longmeadow
—Guy E & Sons Inc William H Moran pres Guy E Moran treas gasoline 36 Pearl
—Hannah h (52) 40 High
—Hannah r 203 St James blvd
—Helen B Mrs bkkpr 8 Winter h at Agawam
—Helen R mach opr CBCo r (2) 542 Union
—Henry A (Mary J) lwyr (638) 31 Elm h at Longmeadow
—Henry A Jr (Albertina M) lwyr (638) 31 Elm h 18 Wayside
—James J r 1400 State
—James J (Jean A) group leader DMCo h 32 Dickinson
—James M (Veronica I) emp SGLCo h 52 Birnie av
—James W (Patricia J) repairman TelCo h 11 Fairmount
—Jeremiah M emp 38 Vernon h 371 Main IO
—John (Maria) ins agt (201) 124 State h 302 Allen
—John A dentist (507-509) 146 Chestnut r 46 Forest Park av
—John F (Isabel M) custodian 32 Spring h 148 Butler
—John F (Mary R) dentist (603) 44 Vernon h at Hampden
—John J (Agnes B) compositor 53 Hillman h 15 Hastings
—John J (Dorothy D) carp city h 79 Cambria
—John J (Mary G) emp Park Dept h 26 Pomona
—John J Jr r 82 Switzer av
—Katherine V h (240) 2142 Main
—Leonore G priv sec 1414 Main r 36 Oswego
—Lois A priv sec (422) 146 Chestnut r 125 Caseland

MORAN
—Louis J (Anna G) ins (422) 146 Chestnut h 125 Caseland
—Luke C (Anna D) h 90 Wolcott
—M Ruth sec 130 Maple r 43 MassAv
—Marcella M tchr 31 Kensington av r 125 Caseland
—Margaret V wid William F mach opr Chicopee h 3371 Main
—Mark J asst executive dir Spfd Boys Club 260 Chestnut r 11 Dartmouth
—Matthew M (Mary A) h 17 Greenwood
—Maud A emp business dept public schools h 529 Liberty
—Michael J h 43 MassAv
—Michael J h 148 Butler
—Michael M clk 195 State r 19 Elliot
—Patrick F died July 22 1955 age 85
—Pauline E Mrs bkkpr 385B Liberty r (3) 683 State
—Raymond J insp Titeflex Inc r 82 Switzer av
—Richard r (2) 542 Union
—Richard H rem to New Hampshire
—Robert J (Doris E) lwyr (638) 31 Elm h 158 Forest Park av
—Ruth A h (15) 66 Pynchon
—Sales Co Inc William H Moran pres Guy E Moran treas 461 Worthington
—Thomas r 241 Worthington
—Thomas (Barbara M) mail sorter PO h 82 Linden
—Thomas J (Hazel E) foreman city h 249 Seymour av
—Thomas W (Estelle L) criminal investigator USGovt h 91 Pilgrim rd
—William A Jr (Dorothy) guard HSDiv h 727 Bradley rd
—William G (Mary) h 15 Dorne
—William G Jr (Agnes D) dist mgr NY h 103 Trafton rd
—William H (Janet B) pres Moran Sales Co Inc 461 Worthington pres Guy E Moran & Sons Inc 36 Pearl h at Longmeadow
—see Morin
Morandi Romeo (Lena) h 64 Burghardt
—Ugolina r 64 Burghardt
Moras Donald R (Muriel M) mail porter B&A h 117 Westminster
Morassi Salvatore J elev constr (2d fl) 26 Vernon h at Agawam
Morawiec Antoinette emp Mercy Hospital r 112 Everett
Morawski Anthony r 64 Crane
Morcott Clarence A (Henrietta A) emp 245 Chestnut h 68 Logan
Mordasky Catherine A clk USA r 79 Spring
Morden J R Erskine (Alice E) asst med dir MMLInsCo 1295 State h at E Longmeadow
More Margaret Mrs r (2) 86 School
Moreau Ada N wid Timothy J h 64 Saratoga
—Alfred A (Philomina) guard PMachCo h 13 Lawn
—Alice wid Alfred insp 93 Orleans r 41 Los Angeles
—Alphonse E (Annie M) classifier USA h 8 Huntington
—Andrew E died Mar 1 1955 age 76
—Arthur L (Bertha B) painter 301 Dickinson h do
—Bernard C (Cecile A) chemical opr 644 Monsanto av IO h 28 Alderman
—Claire B packer 93 Orleans r 41 Los Angeles
—Clayton C (Margaret) letter carrier h 233½ Quincy
—Edward L (Margaret) asst foreman 74 Park h at N Adams
—Ernest E (Estelle L) painter emp 5 Market h 35 Treetop av
—Ernest J (Pauline V) mach PMachCo h (9) 24 High
—Eugene R acct emp 87 Albany r 18 Fredette
—Francis E eng 63 Chestnut r 301 Dickinson
—George restwkr 806 Main r 43 Sargeant
—Henry C (Cecile) eng B&M h 62 Eddy
—Jean M asst sec Springfield Foundry Co 295 Pasco rd IO h (4) 55 Maple
—Joseph r (7) 2142 Main
—Joseph O (Rose M) slsman Hartford Conn h 79 Acushnet av
—Leanne wid Andrew E h (9) 2708 Main
—Leo J B (Velma K) printer Holyoke h 151 Jardine
—Leon clk B&A r 34 Greenwood
—Mary wid Alfred F h 181 High
—Nellie wid William r 37 Linden
—Philip J (Ida M) mach opr HC&PCo h 20 Grace
—Rene N (Theresa R) whol fruit 186-188 Chestnut h at Will
—Rene W (Antoinette M) bus opr StRy h 30 Church
—Roland W (Mabel D) welder WSpfd h 68 Hazen
—Ronaldo O (Rita S) insp MDFCo h 141 Sunrise ter
—Rudolph R (Rachelle) draftsman HSDiv h 38 Brookline av
—Verna L clk MMLInsCo r 301 Dickinson
—Walter N student r 301 Dickinson

Morehead Theodore T (Kathleen M) photographer 37 Old Acre rd h do
Morehouse George L (Elizabeth H) mach PM&GCo h (1) 2141 Main
—Katherine A Mrs bkkpr 270 Liberty h at Agawam
—William mgr WSpfd r 32 Parkin
Morel Alex constrwkr r (2) 24 Clinton
Moreland Donald E rem to Raleigh NC
—Hubert K (Walruth V) lithographer BCo h 168 MassAv
—James A (Veneda) plater MCCo h 54 Amore rd
—Ruth C Mrs h 170 MassAv
Morell Herbert A (Alzena F) watchman 45 Pomona h 27 Amity ct
—Herbert A Jr (Lorraine G) gasoline 321 Allen h 89 Slumber la
—Howard R (Dolores S) insp HSDiv h 93 Sunapee
—Lorraine G Mrs clk The Third Nat Bank & Trust Co r 89 Slumber la
—Ronald F (Audrey) mason tender 61 Clearbrook dr h 27 Amity ct
—Stephen (Ann D) gasoline 2477 Columbus av h at Windsor Locks Conn
Morelli Alfred E (Frances) h 45 Collins
—Aventino (Lena) chemical opr MCCo h 294 Dwight st ext

MORELLO JOSEPH
(Mary A) painting contractors interior decorators industrial and spray painting factory maintenance 45 Adams office tel RE 7-2397 Holyoke office JE 2-5452 and paints 237 Dwight st ext h 45 Adams res tel RE 6-5391

Morely Harvey W (Vera M) in USNavy h 462 Liberty
Moren Edwin A (Helen A) mach G&BMfgCo h 143 Russell
—Elin F A r 62 High
—Rebecca F Mrs bkkpr 1107 Columbus av h at WSpfd
Morency Alline M married Lennard Walin
—Laurent O (Jeanette D) mach Block Machine Tool Co h 1519 Dwight
—Mary r 27 Bradford
—Richard D (Gwendolyn A) rem to Florence
Moreno Angelo J (Argentina F) asst dist mgr (2d fl) 124 State h (4) 110 Cedar
—James h 5 Union
—Phyllis I clk 621 Worthington r (4) 110 Cedar
Morese Carmion (Mary) h (230) 2142 Main
Moreton Anna L wid Harry h 26 Windsor
Moretti Anna wid Louis h 772 Worthington
—Edward (Ida F) trk driver 376 Birnie av h 213 Cooper
—Evanna L priv sec The Third Nat Bank and Trust Co of Springfield 1391 Main h at Agawam
—Glauco C (Helen M) mgr 797 Liberty h 519 Newbury
Morey Fanny wid Albert r 63 Abbott
—Frank E (Marie B) carp h (2) 53 High
—Frank E Jr in USMarines r (2) 53 High
—Grace L Mrs r 38 Warner
—Jack M died Sept 26 1955 age 70
—Jean A clk 32 Harrison a vh at Chester
—Ralph D paymaster Westinghouse h 63 Abbott
Morgan Albert E (Ina S) supv 653 Page blvd h at Wilbraham
—Alfred C in USAirForce r 666 Dwight
—Alice Mrs r 60 Temple
—Alice T Mrs h 35 Firglade av
—Arthur E packer 203 Liberty r 124 Eastern av
—Auto Parts (Joseph and Morris H Starr) 108 Sharon
—Bdg 333 Bridge
—Cecil W (Edith B) tchr Spfd College r 6 Mortimer
—Celina C bkkpr GECo h (7) 306 Dwight st ext
—Charles A (Olive B) clk MMLInsCo h 175 Maple
—Charles T (Shirley J) meat cutter WSpfd h 96 Fieldston
—Clara r 38 Byers
—Edward H (Eleanor M) in USNavy r 105 Mill
—Edward L (Katherine E) doorman 2645 Main h 7 Holland
—Edward W printer Will r 29 Wing IO
—Elizabeth office sec 220 Franklin h at Hampden
—Ernest J (Susie) processor's helper MCCo h 56 Terrence
—Eunice E Mrs tchr 31 Kensington av h at Longmeadow
—Frank in USAirForce h (6) 30 Bradford
—Frank (Minnie M) in USAirForce h (6) 37 Thomas
—Frank F (Sophia E) fuel oil 691 Carew h do
—Frederick J (Dorothy M) expediter CVMfgCo h 102 Belmont av
—Frederick P (Mae E) mach E Hartford Conn h 9 Bayonne
—George E sta fireman Wilbraham r 17 Horace
—George J (Effie D) h 17 Horace

TELEPHONE RE 3-5111
D. J. ST. GERMAIN & CO.
ESTABLISHED 1924 — INVESTMENTS OF DISTINCTION
100 CHESTNUT STREET

THE UNION CENTRAL LIFE INSURANCE CO. 1200 Main Street
CHARLES S. MERRIAM, Manager TEL. RE 4-3166

WALKER MILLWORK CO., INC.
everything in DOORS, WINDOWS and TRIM
211 LIBERTY ST. DIAL RE 3-5417

T. M. WALKER CO.
everything in PAINT and WALLPAPER
31 MARKET ST. DIAL RE 3-5158

"Offering A Community Service" CURRAN-JONES, INC. Funeral Home WEST SPRINGFIELD 109 MAIN STREET Telephone RE 6-7742

—George R (Margaret T) clk MMLInsCo h (2) 59 Scott
—Howard C (Bessie M) h 17 Hampden IO
—J Wallace (Virgina) physician (10) 4 Chestnut h at WSpfd
—James J (Elizabeth Q) sls mgr 336 Columbus av h at Hampden
—John P (Helen M) cutter Ludlow h 10 Ashmont
—Katherine E Mrs cashier SPM r 7 Holland
—Keith W (Lena L) slsman WSpfd h 93 Edgewood
—Leigh F (Florence W) deputy bdg commissioner (415) 36 Court h at Agawam
—Leonard F (Edith L) h 104 Edgemere rd
—Lillian M mach opr 33 Morris r (7) 306 Dwight st ext
—Lucy M wid Sherman F h 44 Locust
—Mary J wid R James h (3) 31 Maple
—Minnie N Mrs clk 890 Carew r (6) 37 Thomas
—Olive B wid Leverett died Dec 25 1955 age 67
—Paul A (Rose E) mech MCCo h 67 Lawndale
—Ralph E r 17 Hampden IO
—Raymond (Rhea) hammer opr MDFCo h (1) 77 Morgan
—Rhea E Mrs reporter Spfd Daily News r 84 Elijah
—Robert E (Joan A) slsman 60 Hannon h 114 Huron
—Sadie May h (5) 511 Main
—Sarah A wid John h 53 Bradford
—Stanley R (Jane B) (Ideal Engraving Co) 317 Dwight h at Warehouse Point Conn
—Stephen T (Marguerite A) bus opr StRy h 23 Prince
—Susie Mrs r 325 King
—Susie P wid Edwin r 32 Kenwood pk
—The apts 77 Morgan
—Warren A (Marjorie V) dentist (1A) 820 State h 14 Buick
—William E (Rhea E) acct WSpfd h 84 Elijah
—William E Jr in USAirForce r 84 Elijah
—William L Jr (Harriet C R) supt 1477 Main h at E Longmeadow
Morganstern Arthur H (Joan) rem to WSpfd
—Ellsworth L (Jean F) asst foreman CBCo h 62 Miller
—Frederick C (Irene A) emp HC&PCo h 33 Newland
—Pearle A married Albert Treat rem to E Longmeadow
—Venable A emp 61 Franklin r 33 Newland
Morgenstern Frederick P (Naomi E) time study eng PMachCo h 639 Allen
—Henry A packer 214 Birnie av h 41 Thompson
Morhous Frances Mrs r 75 Commonwealth av
Mori Audero A (Anne A) ironwkr h 28 McBride
—Letizia wid Andrew G r 58 Grosvenor
Moriano Dorothy student r 26 Howard
Moriarity Katherine wid Timothy rem to Holyoke
Moriarty Agnes I prin clk Registry of Probate 55 Elm r 35 Oswego
—Alice V mach opr 33 Morris r 137 Butler
—Andrew A (Mary E) spotter 609 State h 29 Groveland
—Anna A clk (28) 36 Court r 926 Worthington
—Anna R r 93 Orange
—Barbara Mrs med receptionist 281 State r 25 Canterbury
—Barbara E steno Westover r 554 Armory
—Barbara K Mrs priv sec SOD r 107 Kensington av
—Bartholomew r 32 Seventh
—Bertha E Mrs gauge insp AmBCorp r 36 Dover
—Bridget M v pres Chouinard's Restaurant Inc 186 Main IO r 20 Pine
—Catherine r 63 Spring
—Catherine wid Michael J h 33 Merwin
—Catherine M bkkpr (208) 436 Dwight r (1) 29 Federal
—Catherine M Mrs tchr 415 State r (5) 90 High
—Catherine T emp Union News Co h 331 King
—Daniel J emp city r 20 Pine st ct
—David F student r 19 VanHorn pl
—Donald mach PMachCo h 433 State
—Donald F (Ann M) eng draftsman USA h at Holyoke
—Dorothy R r 331 King
—Edward (Mary) cook Westfield h 315 Chestnut
—Edward A (Elizabeth V) internal revenue agt Meriden Conn h 19 VanHorn pl
—Edwin F (Barbara C) slsman 157 Bridge h 25 Canterbury rd
—Edward P (Alida H) fireman NHRR h 69 Sherman
—Edward P (Virginia N) pressman Republican Publishing Co h 21 VanHorn pl
—Elizabeth Mrs bkkpr 1379 Main r 40 Dover
—Elizabeth A steno (C12) 95 State h at CFalls
—Ellen D Mrs tchr Chicopee r (7) 68 Federal
—Eugene (Anna N) maintman CFalls h 31 Bancroft
—Eugene F (Katherine O) r 56 High

—Eugene J (Phyllis M) elec AmBCorp h 593 Chehstnut
—Francis E (Janet) mech HSDiv r 331 King
—Francis J (Margaret T) supv AmBCorp h 55 Norman
—Francis M (Ruth A) receiving clk Holyoke h 65 Aldrew ter
—Frank (Emily O) h 70 Grover
—George restwkr r 193 Worthington
—George D (Anna Mae) purchasing agt 115 Dwight h at WSpfd
—George J (Barbara C) acct 125 Paridon h at E Longmeadow
—Hanora housekpr r (6) 323 Central
—Helen L clk 47 Federal r (1) 40 High
—Henry M (Claire J) adjuster (623) 1387 Main h 103 Leitch
—James student r 12 Crown
—James (Mary C) steamfitter HSDiv h 67 Ashley
—James E (Anne G) designer USA h 300 Armory
—James F supv PO h (1) 68 Federal
—James J clk NHRR r 191 Orange
—James J (Bertha E) mach AmBCorp h 36 Dover
—James J (Katherine C) emp city h 451 Newbury
—James M (Genevieve M) firefighter SFD h 94 Somerset
—James P (Maude I lwyr (635) 31 Elm h 192 Springfield
—James P (Nora M) h 12 Crown
—James R trk driver Thompsonville Conn r 69 Malden
—James T (Lily J) slsman Holyoke h 55 Manitoba
—James W firefighter SFD r 20 Rifle
—Jeanette E billing clk 369 Plainfield h at WSpfd
—Joan E r 137 Butler
—John student r 107 Clifton av
—John (Ann T) warehouseman 385 Liberty h 37 Vinton
—John J died Feb 6 1955 age 81
—John policeman 1362 Main r inq do
—John (Mary C) pipelayer SGLCo h 133 Mooreland
—John A student r 29 Groveland
—John E in USArmy r 2417 Columbus av
—John E (Elizabeth) slsman h 40 Dover
—John F (Catherine J) personnel dir 644 Monsanto av IO h at Hampshire
—John F (Violet M) sign painter emp 84 Broad h 15 Warriner av
—John G (Barbara K) sheetmetalwkr emp Boston h 107 Kensington av
—John J mach opr USA r 20 Rifle
—John J h (1) 29 Federal
—John J (Beatrice M) r 2417 Columbus av
—John J (Catherine M) fork lift opr G&BMfgCo h 60 Medford
—John J (Elizabeth) h 449 Newbury
—John J (Katherine K) emp city h 3364 Main
—John J Jr died June 16 1955 age 45
—John M (June C) firefighter SFD h 409 Gillette av
—John A (Helene T) policeman h 80 Wilmont
—John T (Gertrude A) asst purchasing agt 93 Orleans h 140 Alden
—Joseph D tchr 479 Chestnut h at Northampton
—Joseph F (Mary A) firefighter SFD h 114 Miller
—Josephine B Mrs cafeteriawkr Federal Land Bank r 69 Sherman
—Josephine E asst treas Ellis Title Co (3d fl) 124 State h (7) 96 Maple
—June C Mrs clk USA r 409 Gillette av
—Katherine B tchr 31 Kensington av r 12 Crown
—Katherine E priv sec USA h at Northampton
—Kathleen M assembler Westinghouse h 137 Butler
—Kathleen M student r 31 Bancroft
—Kathryn A checker 140 Chestnut r 54 Huntington
—Kathryn E r 3 Silver
—Kathryn E tel opr TelCo h 3304 Main
—Kathryn T wid Patrick J r 34 Pasadena
—Leona M Mrs nurse's aide Mercy Hospital r (4) 439 Chestnut
—M Grace Mrs typist 1250 State r 11 Bushwick pl
—Margaret r 1400 State
—Margaret E clk H L Handy Co r (1) 40 High
—Margaret M r 91 Park
—Margaret M wid James J h (5) 11 Sherrington ct
—Mary r 20 Maynard
—Mary A r 3 Silver
—Mary C emp 25 Willow r (10) 184 Carew
—Mary C Mrs clk MMLInsCo r 349 King
—Mary E steno (2d fl) 119 State r 142 Alden
—Mary E Mrs tel opr TelCo r 29 Groveland
—Mary F wid Bernard A h 106 Bellevue av
—Mary J emp 138 Dartmouth ter r do
—Mary J r 54 Huntington
—Mary K Mrs clk MMLInsCo r 349 King
—Mary L priv sec MCCo r 12 Crown

—Mary Y sec Holbrook Lumber Co (411) 146 Chestnut r (7) 96 Maple
—Maurice J h 25 Bethel
—Maurice M pickler H L Handy Co r 137 Butler
—Michael restwkr WSpfd r 2417 Columbus av
—Michael J (Elizabeth) foreman SGLCo h 112 Miller
—Patrick E student r 107 Clifton av
—Patrick J h 20 Pine st ct
—Patrick J (Alice) sta fireman Wesson Memorial Hospital h 149 Cass
—Patrick J (Eleanor M) property and supply supv USA h at Holyoke
—Patrick J (Julia) sta fireman 235 State h 405 Nottingham
—Patrick J (Sarah A) h 423 State
—Philip E (Lena A) firefighter SFD h 38 Palmyra
—Raymond A (Ella V) slsman 120 Oakland h 69 Malden
—Raymond D (Irene) printer Danbury Conn h 174 Westford av
—Richard F stagehand h 3 Silver
—Richard T (Barbara B) h (D) 32 Edmund Wynne cir
—Robert F in USNavy r 69 Malden
—Robert H student r 19 VanHorn pl
—Robert J firefighter SFD r 122 Chestnut
—Robert J (Jane L) physician 112 Forest Park av h do
—Robert T (Josephine B) capt SFD h 69 Sherman
—Roland E (Elsie E) assembler AmBCorp h 447 Newbury
—Sheila T clk 428 Plainfield r 60 Medford
—Stephen F em pcity r 191 Orange
—Sylvester T (Emma L) slsman Worcester h 396 Page blvd
—Teresa A wid Eugene F h 322 Belmont av
—Theresa A steno 310 State r 25 Bethel
—Thomas emp CBWWks r 76 Liberty
—Thomas C (Susan E) h 20 Rifle
—Thomas F lwyr (202) 1200 Main h at Hampden
—Thomas F (Dorothy A) firefighter SFD h 129 Layzon Brothers rd IO
—Thomas F (Helen M) draftsman Smith & Wesson Inc h 25 Wentworth
—Thomas J r 49 Pratt
—Thomas J brakeman B&A h 183 Woodside ter
—Thomas J (Edna K) letter carrier r 102 Albemarle
—Thomas J (Ellen D) student h (7) 68 Federal
—Thomas J (Emily T) bellboy 1757 Main h 16 Malden
—Thomas J (Marcella) radio tech Westover h 398 Page blvd
—Thomas J (Margaret A) stock clk PMachCo h 16 Maynard
—Thomas J (Mary K) h 349 King
—Thomas J (Mary V) benchwkr G&BMfgCo h 27 Mooreland
—Thomas J (Nellie T) eng SGLCo h (1) 40 High
—Thomas M (M Grace) pres Fitzgerald Inc Cleaners & Dyers 10 Kendall h 11 Bushwick pl
—Thomas P pres Chouinard's Restaurant Inc 186 Main IO r 20 Pine
—Thomas P (Helen C) sergt detective h 60 Wilton
—Thomas R (Catherine M) price analyst SOD r (5) 90 High
—Thomas V (Mariann W) lwyr (342) 94 State and (342) 31 Elm h 49 Pratt
—Timothy J h 21 Eldridge
—Timothy J (Leona M) emp HSDiv h (4) 439 Chestnut
—Timothy J (Mary B) h 142 Alden
—Timothy J (Mary K) eng SGLCo h 107 Clifton av
—William (Delia A) h 56 York
—William E orderly SHosp r 25 Algonquin pl
—William J tiremkr USRCo h 25 Algonquin pk
—William J (Helen T) radiatorwkr 1 Locust h 116 Fort Pleasant av
—William J (Judy) rem to Amherst
—William P (Ann J) tech Westover h 24 Westbrook dr
Morico Frank (Rose) mason h 793 Newbury
Morier Anita millinery Holyoke h 97 Mulberry
—William T in USArmy r 27 Mooreland
Morin A Ida asst cafeteria mgr MCCo r 158A Main IO
—Adrien F (Evelyn F) foreman VNInc h 33 Arden
—Albert mach opr CFalls h (5) 33 Thomas
—Albert A (Virginia M) molder CVMfgCo h 19 Blanding IO
—Albina B wid Arthur assembler CBCo h 409 Plainfield
—Aldina G underwriter (3d fl) 1200 Main h 40 Los Angeles
—Alfred E in USNavy r 158A Main IO
—Alfred E (Lucienne G) rem to Chicopee
—Alfred J (Augustine R) grocer and meat 426 Springfield h at Chicopee

RUBBER STAMPS
SEALS
STENCILS
R. P. CHILDS STAMP CO.
(330) 1618 Main St., Springfield, Mass.
TEL.
REPUBLIC
3-1211

HAMPDEN SAVINGS BANK
Incorporated 1852 19 Harrison Avenue
MORTGAGE LOANS
—FHA and Other Monthly Payment Plans—
See Us First - Savings Bank Mortgages are the Best

MORIN
—Alfred J (Bernardine P) foreman CBCo h 808 Newbury
—Alfred J (Doris) insp HSDiv h 142 Carr
—Alfred V (Janet F) trk driver MDFCo h 26 Lenox
—Alzire A wid Arthur J h 158A Main IO
—Amelia wid Peter h 51 Orleans
—Armand A (Omeline R) foundrywkr CVMfgCo h 22 Quebec IO
—Armand R (Viola B) mech MCCo h 50 Hampden IO
—Arsella wid Damase F pres Morin Realty Corp (502) 1570 Main h 97 Ridgeway cir

Morin Arthur B
(Rose B) (Arthur B Morin Co) (502) 1570 main treas Morin Realty Corp and agt Morin Insurance Agency do h 97 Ridgeway cir tel RE 7-3428—See foot lines and p 227

MORIN ARTHUR B CO
bituminous coal wholesale contract (502) Whitney Bdg 1570 Main tel RE 6-4591—See foot lines and p 227

—Arthur E (Marjorie E) millwright USA h 1609 Dwight
—Arthur G (Mary E) supv E Hartford Conn h 409 Plainfield
—Arthur L (Eugenie B) h 263 Central
—Arthur V (Rita M) route slsman 134 Cass h 263 Central
—Arthur W (Mary S) carp h 4 Quebec IO
—Beatrice S forewoman 355 Chestnut r 29 E Hooker
—Charles (Estelle M) tree surgeon city h 89 Merida
—E Irene seamstress 1414 Main r 158A Main IO
—Edward L (Mary E) firefighter SFD h 83 Pine
—Elizabeth R wid Edgar A steno 1365 Main h 110 E Alvord
—Ernest A (Lorraine G) ins agt (2d fl) 119 State h 54 Catalpa ter
—Ernest D (Margaret) millwright Holyoke h 35 Dexter
—Estelle M Mrs ediphone opr (3d fl) 1200 Main r 89 Merida
—Evelyn C rem to E Longmeadow
—F Alfred clk 42 Emery r 110 E Alvord
—Francis A (Naomi B) constrwkr h 36 Tracy
—Frederick G (Thelma H) mech E Longmeadow h 132 Alderman
—George A (Marie A) cook MDFCo h 3072 Main
—George R (Frances E) mach USEnvCo h 143 Cedar
—George T (Clara M) chiropodist 654 Sumner av h do
—Henry J (Rose M) h 22 Denton cir
—Henry M (Claudia F) emp ctiy h 54 David
—Hermine Mrs r 1400 State

MORIN INSURANCE AGENCY
Arthur B Morin agt general insurance (502) 1570 Main tel RE 6-4591—See foot lines and p 227

—Irene T married Bernard Dumais
—Joseph (Aldea M) meat insp 1414 State h 47 Dana
—Joseph E (Frances M) serviceman 229 Albany h 157 Bowles
—Joseph E (Sylvena M) trk driver 16 Mill River la h 58 Grand
—Joseph G (Helen S) foreman USA h 91 Leitch
—Joseph R emp 320 Parker IO r 168 Hampden IO
—Leo (Grace) carp Ludlow h 26 Beaudry IO
—Leo E (Wanda P) cement contr (5) 855 Liberty h do
—Leonard R (Harriet L) insp USRCo h 47 Cedar
—Lorraine r 35 Dexter
—Lorraine A clk 1295 State h at Ludlow
—Mary C wid Joseph A r 44 Desrosiers
—Mary L Mrs clk ASCo r 134 Carr
—Melvina P steno Credit Bureau Inc r 768 Belmont av
—Naida J clk 26 Byers h at Ludlow
—Norman G (Doris M) emp city h 22 Denton cir
—Normand J (Joyce E) sta atdt 190 Orange h 947 Berkshire av IO
—Paul L (Adrienne I) asst foreman MCCo h 36 Beauregard IO
—Peter died Apr 22 1955 age 67
—Peter r 26 Beaudry IO
—Raymond E (Lillain B) telegraph opr (3d fl) 1387 Main h at Holyoke
—Raymond L (Claire A) chef 70 Chestnut r 339 Eastern av

MORIN REALTY CORPORATION
MRS ARSELIA MORIN pres
MRS ROSE B MORIN v pres
ARTHUR B MORIN treas
REAL ESTATE
RENTALS
PROPERTY MANAGEMENT
(502) WHITNEY BDG 1570 MAIN
TEL RE 6-4591
—See foot lines and p 227

—Richard T (Jean) constrwkr h 2713 Main

MORIN
—Rita Ann waitress 841 State r 58 Grand
—Rita M Mrs clk 365 State r 263 Central
—Robert A (Catherine L) mach DMCo h 27 Clough
—Robert G (Lillian J) chemist MCCo h 27 Lakevilla av
—Robert T eng 73 State h at Palmer
—Roland (Phyllis) carp h 187 Hampden IO
—Ronald clk 29 Worthington r 26 Beaudry IO
—Rose wid Hervey h 168 Hampden IO
—Rose B Mrs v pres Morin Realty Corporation (502) 1570 Main r 97 Ridgeway cir
—Rose M bkkpr 38 Walter h at Will
—S Louise r 450 Sumner av
—Silvina housewkr r 19 Bliss
—Theresa nurse Mercy Hospital r do
—Thomas (Gertrude) assembler G&BMfgCo h 18 Parallel
—Victor (O'Mela) maint HGWCo h 9 Douglas
—William (Marie G) warehousewkr A&PCo h 33 Cameron
—William E (Alice S) linoleum 56 Grand h do
—William J (Mary L) emp 64 Howard h 134 Carr
—Yvette E office sec (414) 31 Elm r 409 Plainfield
—see Moran
Morini Elio J (Teresa E) spot welder Westinghouse h 25 Norman
—Frank J (Edna E) (Springfiled Cycle Co) 389 Belmont av h 21 Wilcox
—Guido L (Diane M) gen foreman PM&GCo h 84 Harmon av
—Ida A steno 785 Page blvd r 25 Norman
—Josephine Mrs clk (803) 29 Worthington r 93 Villa pky
—Pasqualina M wid John h 21 Wilcox
—Rio A (Josephine M) mach CFalls h 23 Norman
—Theodore E (Alice M) chief delivery clk 180 Worthington h at Agawam
Morisi Alfonso (Angelina) (WBA Bowling Alleys) 612½ Page blvd h 28 VanBuren av
—Alfred (Julia) barber emp 140 Chestnut h 845 Worthington
—Augusto P (Pia M) h 358 Liberty
—George W (Angelina C) 44 Vernon h at Longmeadow
—Paride A (Carmela M) bartender 140 Chestnut r 28 VanBuren av
—Patricia A steno 471 Taylor r 28 VanBuren av
—Pia M Mrs dishwasher 1454 Main r 358 Liberty
—Raeffaele (Mary) peddler h 28 St James cir
—Raymond J trucker Westinghouse r 358 Liberty
—Robert A painter r 27 Doyle av
—Romeo (Jessie I) insp G&BMfgCo h 325 El Paso
—Vincent R (Evelyn M) grinder 312 Birnie av h 60 Bernard
Moriskovitch Boris (Anna) mail porter B&A h 56 Bond
—Lena clk A&PCo r 56 Bond
—Michael mail porter B&A r 56 Bond
Morison Avis M h (10) 120 Byers
Morisset Allen r 13 Terrence
—Harry E (Dorothy E) cleaner WSpfd h 13 Terrence
—Richard H receiving clk 1615 Main r 13 Terrence
Morissette A Joseph (Eva M) beltmkr J Stevens Arms Div h 28 Sycamore
—Jean E nurse Mercy Hospital r do
Morissey John W (Marie) emp A&PCo h 41 Middlesex
Mork Charles r 27 Bliss
Morneau Albert (Eva) carp h 29 Horace
—Annette L married Joseph Giorelli rem to Manchester Conn
—David P (Esther L) h 46 Melrose
—Edward G foreman 109 Mill r 29 Horace
—Gerard L (Helen Y) carp emp h 50 Cornflower
—Lawrence R (Jeanne M) carp emp 153 Dartmouth ter h (1B) 132 Belmont av
—Leo N (Frances A) mech 500 Columbus av h 21 Peekskill av
—Napoleon A Jr (Joanne) metallurgist USA h 123 Edendale
—Rolland D (Alice E) baker A&PCo h 81 Bessemer
—Wilmer P (Irene B) shoe repr Holyoke h 3291 Main
Moron Nellie C IBM opr 93 Orleans h at Chicopee
Moropoulos Stanley C (Praxia A) cook 1156 Main h 45 Leslie
—Thomas S underwriter SFMIncCo r 45 Leslie
Morossi Theresa R steno (701) 95 State h at Feeding Hills
Moroz Helen cost clk 53 Hillman h at N Wilbraham
—Karpe (Melvina) h 791 Armory
Morren Alfred G (Maria L) h 159 Tyler
—Alfred J (Rena E) assembler MCCo r 50 Littleton
Morretti Silvio r 30 Mattoon
Morrey Allie h 17 Greenwood
Morrill Clarence A (Lucienne) interior decorator 73 Grover r do
—Earl J (Leona P) mach opr E Hartford Conn h 152 Garland
—Elsie B wid Charles h 73 Grover
—Henrietta R wid Alfred B h 30 Albemarle
—John internal revenue agt (442A) 436 Dwight r Highland Hotel
—Lee H (Elizabeth P) asst treas Union Trust Co 1351 Main h at E Longmeadow

MORRILL
—Lucienne Mrs mach opr USEnvCo r 73 Grover
—Margaret W wid Ernest W cashier SHosp h (5) 1728 Dwight
—Wilson N (Minnie T) h (13) 24 Winthrop
Morris Alice G Mrs supv MBCo r 50 Haskin
—Alphonse (Angelina B) mach opr DMCo h 650 Belmont av
—Alphonse C (Eleanor K) slsman 88 Birnie av h 648 Belmont av
—Angelo A (Lena A) constr supt 1215 Main h 655 White
—Anthony r 1853 Main
—Arthur E (Margaret L) elec emp 37 Worthington h 99 Wilmont
—Arthur H (Veronica M) slsman NY h 82 Aldrew ter
—Barbara J receptionist 53 Hillman h at W Suffield Conn
—Ben hod carrier h 666 Dwight
—Benjamin (Rita A) slsman Westfield h 86 Laurence
—C Eugene (Ruth E) prof 263 Alden h at E Longmeadow
—Caroline A Mrs v pres Title Insurance Co of Hampden County sec Dell Realty Co treas E T Davis Realty Co treas E T D Corp treas Canyon Realty Co and clk Real Estate Maintenance Co (508) 115 State r 206 High
—Carrie waitress r 73 Spring
—Charles F (Iline M) firefighter SFD h 76 Willard av
—Charles J (Alice G) h 528 Union
—Charles N (Elizabeth W) emp city h (1) 683 State
—Charles P (Marion) supv bdgs-public schools h 18 Harvard
—Clara A wid William R r 26 Ridgewood ter
—Clarence W (Alice G) h 50 Haskin
—Clifford E (Doris G) foreman Holyoke h 88 Keith
—Dorothy E priv sec 759 Chestnut h at Agawam
—Edward N (Shirley E) student h 36 Medford
—Edwin (Julia A) insp AmBCorp h 4 Littleton
—Emma matron WSpfd r 60 Brickett
—Enid r 39 Keith
—Ernest (Octavia) presser 433 Eastern av h 658 Union
—Frances Mrs h (6) 42½ Harrison av
—Frank hod carrier r 666 Dwight
—Fred A died Apr 20 1955 age 84
—Fur Storage Co Inc Max Weiner pres Benjamin Schneider treas 584½ State
—George cook 113 Main h (353) 2142 do
—George P (Mary E)) cable splicer Tel Co h 280 Redlands
—Geroge W (Emily) h 30 Thornton
—Harold E L (Catherine R) clk 136 State h at Brimfield
—Harry (Caroline A) treas-mgr Real Estate Maintenance Co (508) 115 State h 206 High
—I Margaret h 39 Keith
—James G (Lillian B) h 121 Greenwood
—James H in USNavy r 528 Union
—James H (Erline L) trk driver 52 Hillman h 20 Myrtle
—Joan Maryann Mrs bkkpr 1521 Lyman r (4) 807 Liberty
—John h 75 10th
—John C in USArmy r 528 Union
—Leon P (Irma) elec maintman 73 State h at Agawam
—Leroy T (Phyllis A) elec HSDiv h 127 Spring
—Lillian r 63 Spring
—Mary K tchr 46 Oakland h at Agawam
—Maxine L Mrs h 49 Franklin
—Patricia E priv sec (201) 1303 Main r 186 Chapin ter
—Paul M (Erma A) route slsman 45 Pomona h 28 Northway dr
—Ralph I r 103 Bennington
—Raymond P stock controlman MCCo r 4 Littleton

Morris Robert H
(Helen C) ins agt The Union Central Life Ins Co (610) 1200 Main h at E Longmeadow—See foot lines

—Roofing The Morris Katz mgr sheet metal and roofing contr 10 Ryan ct
—Rose M clk 1548 Main h at Westfield
—Ruth E nurse emp 759 Chestnut h at E Longmeadow
—Sarah E wid Raymond A registrar and librarian 49 Chestnut r 36 Ambrose
—Sharren C (Marie P) in USArmy h 502 Page blvd
—Shirley E Mrs nurse SHosp and 36 Medford r do
—Thomas E (Marion G) letter carrier h 929 Liberty
—Thomas E (Mary H) (Wyckoff & Lloyd Co) 15 Worthington h at Longmeadow
—Tracy B r 1400 State
—Waldo (Jean S) postal trans clk h 134 Oklahoma
—William in USAirForce r 98 Fenwick
—William A (June E) foreman Smith & Wesson Inc h 85 Elliot
—William H (Agnes M) business agt 27 Sanford h 186 Chapin ter

TELEPHONE RE 3-5111 FIRST FINANCIAL CORPORATION Founded 1922 — SPECIALISTS IN HIGH GRADE COLLATERAL LOANS 100 CHESTNUT STREET

FIELD, EDDY & BULKLEY INSURANCE SERVICE
1200 MAIN STREET PHONE RE 4-1112

Wiggin's Old Tavern
Famous For Our Food
Phone Northampton 3100
At Northampton Hotel • Northampton Mass.

MORRIS
—William J (Joan Maryann) slsman h (4) 807 Liberty
—William W (Jean K) h 32 Carver
—William W Jr student r 32 Carver
—see Morisi
Morrisino Joseph J (Lucille G) assembler Smith & Wesson Inc h 1484 State
Morrison Anita P wid William H clk Union Trust Co h 63 Knox
—Barbara E Mrs clk MMLInsCo r 188 Marsden
—C Alan (Dorothea M) slsman h 763 White
—Charles A (Margaret P) lieut SFD h 83 Cedar
—Clifford H (Viola) asst sec Monarch Life Ins Co 365 State h at Easthampton
—David J (Sydney W) chemical eng S Hadley h 87 PennAv
—Donald L (G Beatrice) trk driver USRCo h 51 Saratoga
—Doris wid William winder Westinghouse h 309 Bay
—Edna A wid John W h 132 Wayne
—Edward C (Eleanor C) apprentice elec USA h 312 Eastern av
—Edward N storekpr WECo r 191 Commonwealth av
—Edwin L (Stella) slsman 355 Chestnut h at Willimansett
—Elaine M clk MMLInsCo r 112 Marsden
—Elizabeth W h (17) 108 Byers
—Esther R clk 1414 Main r 18 Morris
—Ethel J wid Walter G h 1165 Bay
—Gordon K r 53 Buckingham
—Harold (Mildred E) assembler 2100 Roosevelt av h 112 Marsden
—Harold C student r 211 Emerson
—Harold R (Gladys G) slsman 295 Columbus av h 169 Abbe av
—Helen C wid James F h 19 Herbert av
—Irving (Adele) (Paramount Commercial Studios) (2d fl) 125 Dwight h 211 Emerson
—James S (Helen P) mach Titeflex Inc h (4) 425 Central
—Jesse T (Mary) in USAirForce r 53 Maryland
—Josephine M cleaner 23 Buckingham r 1976 Main
—Lawrence E (Isabelle) foreman PM&GCo h 90 Edgewood
—Loretta C wid Arthur J h 92 Girard av
—Mabel L wid Walter T h 53 Buckingham
—Minnie clk 1459 Main h 18 Morris
—Robert E (Helen R) winder MCCo h 124 Cedar
—Robert E (Nellie R) pressman USEnvCo h 31 Fort Pleasant av
—Ronald H (Barbara E) clk 1685 Columbus av h 188 Marsden
—Samuel (Lena F) clk 308 Columbus av h (3) 16 Sheldon
—Sarah S student r (4) 425 Central
—Thomas r 36 Clinton
—Thomas J (Olive E) h 1432 Parker
—Wendell E (Shirley E) chemical analyst MCCo h 84 Midway IO
—William A (Adelle W) editor MMLInsCo 1295 State h at Holyoke
—William J r 45 Parkin
—William P clk PO 436 Dwight h at Holyoke
Morrisseau Joseph A (Adrienne L) emp 1454 Main h (6) 179 College
Morrissette Aime J (Mary B) caretaker Anger Apts h 94 Federal
—Mary E telegraph opr WUTelCo h 36 Belmont av
Morrisey James clk SPM r 60 Adams
Morrissette Adelard J mgr 272 Main IO h 256 Center IO
—Emilio J (Agnes L) barber 40 Oak IO h 124 Myrtle IO
—Emmanuel L (Viola V) grinder CFalls h 47 Thompson
—Leander r 112 Hampden IO
—Mary J Mrs rem to Somers Conn
—Rene E (Juliette M) salvage leader CVMfgCo h 91 Lorimer IO
—Theodore E (Eugenia M) welder CVMfgCo h 211 Centre IO
Morrissey Annie T wid Francis J h 108 Mooreland

MORRISSEY BROTHERS COMPANY
John P Cooney pres Ellen B Flynn treas hardware wallpaper plumbing supplies and paints 141 Main IO and 36 Oak IO tel LI 3-3301—See p 130

—C V supt 1250 State h at W Springfield
—Catharine M priv sec H L Handy Co Plainfield h at Chicopee
—Charlotte rem to Vermont
—Charlotte E wid Joseph r 82 Vermont

MORRISSEY
—Donald J (Florence K) pressman BCo h 192 Westford av
—Donald J Jr emp 22 Vernon r 192 Westford av
—Edward F mach opr DMCo r 111 Oakland
—Edward J packing supv USA r 108 Mooreland
—Ellen E h 246 Main IO
—Everett M (Marion R) insp WSpfd h 24 Warrenton
—Francis r 36 Willow
—James clk SPM r 60 Adams
—James F (Elizabeth A) driver RyEx h 262 Prentice
—James P (Anne C) planner VNInc h 7 Winchendon
—Jeanna G r 246 Main IO
—John J (Margaret M) timekpr VNInc h 4 Braddock
—Kathryn C clk 29 Worthington h 25 Mayfair av
—Margaret A r 95 Elliot
—Marion V wid John H r 15 Amanda
—Mary nurse SHosp r do
—Mary F clk Westinghouse h (1) 19 Edwards
—Maurice P r 81 Miller
—Michael J h (8) 62 Avon pl
—Michael J (Margaret M) trk driver RyEx h 81 Miller
—Ola Mrs clk 1132 Dwight h 111 Oakland
—Patrick J (Josephine M) watchman 33 Morris h 86 do
—Raymond J draftsman Westinghouse h 194 Westford av
—Thomas J (Theresa L) planner VNInc h 67 Silas
—Thomas P (Gertrude M) constr supt h 55 Glen Oak dr
—William M student r 2612 Main
—William P clk SPM r 60 Adams
—William T (Marion E) policeman h 453 Goodwin IO
Morrow Bryan (Viola B) firefighter SFD h 14 Dresden
—Clifford (Victoria M) toolmkr PM&GCo h 574 Plainfield
—Clifford Jr mach opr PM&GCo r 574 Plainfield
—Cora Mrs dipper 51 Front IO h 139 Essex
—Edmund J (Irene) trailer mech WSpfd h 576 Plainfield
—Eileen H Mrs tchr 732 Chestnut r inq do
—Eleanor F Mrs clk WSpfd r (6) 653 State
—George (Marilyn T) mach h rear 384 Main IO
—Harry J (Eleanor F) acct HSDiv h (6) 653 State
—Henry R in USMarines r 574 Plainfield
—Horace E r 43 Windsor
—Lillian Mrs r 168 Marion
—Walter E (Mary E) v pres The Collins Electric Co Inc 425 St James av h 33 Preston
Morse Addison C (Gladys E) ins agt Chicopee h 25 Shefford
—Alice V Mrs h 3 Newhall
—Alvin M (Rachel N) insp MDFCo h 44 Fernwold
—Amy N wid Chester E h 145 Dickinson
—Arthur S teller Boston r 22 Clarendon
—Bertha wid Stanley r 523 King
—Caroline E Mrs group reader (4th fl) 196 Worthington r 153 Russell
—Carrie L wid Frank W h 74 Davenport
—Charles M (Mary V) distributor WMassElecCo h 145 Dickinson
—Dorothy Mrs h 22 Mapledell
—Edward C (Eleanor M) trk driver 1251 Carew h 14 Everett
—Edward W (Bessie A) ins agt (206) 1340 Main h at Blanford
—Francis H (Caroline E) mech 721 Worthington h 153 Russell
—Frank F (Mary F) chief clk 42 Waltham av h 76 Alderman
—G Harvey (Clara M) h 22 End
—George L carp h 66 Ranney
—George L Mrs (Edna W) died Nov 3 1955 age 65
—Georgianna W (Valle Chambers) 1036 Main h 992 do
—Gordon E (Caroline B) trk driver 560 Cottage h 569 Wilbraham rd
—Grace G wid Raymond E h 24 Lester
—Guy S (Josephine D) h 22 Clarendon
—Harold E (Ruth) emp 1157 Boston rd h do
—Harold M elec 58 Willard av h do
—Hazel F Mrs tchr 170 Wilbraham rd h at Ludlow
—Helen G tchr 24 Bowles pk r 158 Sherman
—Howard F (Elizabeth) mech USRCo r 19 Burton
—Jessie C h 50 Commonwealth av
—John M h 86 Cedar
—John W (Martha A) engineering mgr Titeflex Inc Hendee h at Wilbraham
—Josephine D Mrs steno SOD r 22 Clarendon
—Lewis H (Constance A) trk driver 63 Cypress h 98 Benton
—Lillian E wid Walter D E r 471 Chestnut
—Louise M wid Robert C housewkr h 237 Quincy
—Mary F Mrs nurse ASCo r 76 Alderman

MORSE
—Mary F Mrs treas Springfield Bronze and Aluminum Company 267 Page blvd h at Suffield Conn
—Mary L wid William F h 2612 Main
—Nettie T wid Frederick W h 175 Maple
—Norman B (Myrtle M) toolmkr E Hartford Conn h 22 Rita
—Raymond C (Elsie A) slsman h 337 Parker
—Richard E (Mary F) trk driver h 20 Applewood pl
—Richard H (Mary M) associate actuary 365 State h 135 Oak Hollow rd
—Richard H Jr student r 135 Oak Hollow rd
—Robert B (Geraldine I) mach Agawam h 36 Austin
—Roberta L clk 1327 Main r 237 Quincy
—Roland D (Anna C) acct emp (418) 31 Elm h at WSpfd
—Shoes Reuben Brunswick mgr 1478 Main
—Susan G student r 25 Shefford
—Thomas E (Marian A) slsman 163 Lyman h (4) 220 Pearl
—Warren (Helen M) letter carrier h 63 Cox
—William F sls rep (210) 172 Chestnut h at Suffield Conn

MORSE & HAYNES CO INC
Eugene B Ward pres-clk Lincoln C Haynes treas Walter L Haynes asst treas agents Arch Preserver Shoes hosiery rubber footwear and shoe repairers 1285 Main opposite Court Square

Morsky Constantine (Alfreda T) upholsterer emp 20 Ryan ct h 38 Tourigny
—Mary wid John h 21 Allendale
Mort Howard E (Bessie) h 19 Linnell
—Lee A r 19 Linnell
—Raymond A (Catherine M) emp GFBCo h (8) 76 Norwood
Mortberg Richard rem to Wilmington Del
—Uno A (Senia S) foreman WSpfd h 34 Brown
Mortell Elizabeth K wid James J r 15 Rockland
—James J (Frances B) packer PPCo h 598 Chestnut
—John W orderly 759 Chestnut h at Chicopee

MORTGAGE SERVICE CO

ALBERT C MEYER pres-treas
BUSINESS AND RESIDENTIAL
MORTGAGES
135 STATE TEL RE 6-5467
—See p 219

Mortgelles James cook 459 Dwight r 17 Mattoon
Mortimer Dorinne clk WSpfd r (6) 126 Malden
—Elsie D wid Howard h (6) 126 Malden
—Ernest H (Victoria F) painter h 66 Chester
—Marland H (Eva J) field investigator (7) 1660 Main h at Ludlow
Mortland C Kathleen J Mrs clk ASCo r 31 Cliftwood
—George A (Kathleen J) (The Piano Shop) 284 Wilbraham rd h 31 Cliftwood
Morton Arline S Mrs clk 365 State r 272 Edendale
—Barbara S Mrs clk 365 State r 72 Middlesex
—David H (Norma L) gatemkr 616 Berkshire av h 34 Norfolk
—Elaine E nurse SHosp r 57 Lyndale
—Electrical Supplies Inc Morton Y Siderowf pres Mrs Natahile Siderowf treas 884 Main
—Ethyl M wid Walter rem to Maryland
—Frank O (Dorothy E) welder Westinghouse r 30 Revere
—Frederick W (Maude G) emp 225 Hickory h 21 Weymouth
—Harmon L foreman 64 Ferry h 28 Denver
—Harry P (Pauline B) emp School Dept h 778 Page blvd
—Laura C tchr 45 Sumner av r 72 Fort Pleasant av
—Leonard M slsman r 180 Union
—Margery M steno 35 State h at Agawam
—Norman L (Barbara S) painter h 72 Middlesex
—Oliver h (174) 786 State
—Robert (Hazel E) stock receiver 365 State h at Ludlow
—Robert I (Elizabeth H) painter 19 Hobson h do
—Robert J Jr (Arline S) painter h 272 Edendale
—Walter H (Irma S) time clk StRy h 57 Lyndale
—see Moreton
Morton's Everett C Zakorian mgr shoes 1564 Main
Mortowski Thaddeus tchr Agawam h 78 Saratoga
Morydz John r 1976 Main
Morytho Edward J (Isabelle A) mgr 455 Breckwood blvd h 534 Liberty
Moscatiello Beverly A ward tender SHosp r 104 Rifle
Moschin Silvio emp MCCo h 6 Salem
Mosedale Harold died June 20 1955 age 70
—Kate E wid Harold h 127 Draper
Moseley Dudley W (Nancy G) asst mgr (712) 1387 Main h 84 Somerset
—Edith S wid E George r (5) 26 High

Residential Heating and Air Conditioning W. C. LINE CO., INC. 586 Riverdale St., W. Spfd., Mass., Tel. RE 6-6357 MFRS. DUCTS & FITTINGS

PRESTON AND OLMSTEAD, INC. — Tel. RE 2-5161
GENERAL AGENTS OF THE TRAVELERS
THE WORLD'S LARGEST MULTIPLE-LINE INSURANCE COMPANY

MOSELEY
—F S & Co Howard A Wheeler rep investments (815) 1387 Main
—Lois A office sec (204) 124 State h (14) 40 High
Moselle Edward G (Alna R) maintman GBCo h 71 Mansfield
Moses Abraham (Dora) tchr 555 Chestnut h 41 Bartlett
—Alice E wid Horace A h 55 Riverview ter
—Arline hairdresser h 52 Bond
—Donn M student r 71 Wendover rd
—Harvey H (Catherine A) v pres Third National Bank and Trust Co 1391 Main and treas Wesson Maternity Hospital 735 Chestnut h at Longmeadow
—Harvey W (Lorraine T) despatcher 385 Liberty h 80 Lois
—James (Lynette M) trk driver 662 Plainfield h 340 Liberty
—Marlowe G (Andrea A) elec eng WMassElecCo h 71 Wendover rd
—Mildred S messenger SF&MInsCo r 177 Wilbraham av
—Miriam tchr 555 Chestnut r 41 Bartlett
—Mohammed M (Fatima) h 340 Liberty
—Orin L (Doris W) elec B&A h 95 Nottingham
Mosher Candace G student r 146 Thompson
—Carter G student r 146 Thompson
—Evelyn M Mrs nurse 43 Warner r do
—Florence B Mrs clk Third Nat Bank & Trust Co r 24 Dana
—Grace W wid Luke D died Oct 19 1955 age 80
—Howard D (Florence B) asst mgr MMLInsCo h 24 Dana
—James C orderly SHosp r do
—Jessie slswoman 1477 Main h at WSpfd
—Joyce M emp TelCo r 43 Warner av
—Mildred Mrs r 90 Roanoke rd
—Minnie L clk 1330 Main h (5) 7 Lillian
—Nelson H (Edna W) emp MCCo h 53 Glenmore
—Patricia L r 14 Batavia
—Perry L (Clytie P) asst foreman Titeflex Inc h 78 Plainfield
—Richard G (Marion C) pres Chicopee h 146 Thompson
—Robert C (Claire L) maintman 58 Willow h 254 Pearl
—Walter E (Helen B) chief draftsman 653 Page blvd h at Longmeadow
—William J (Carolina H) serviceman 755 Worthington h 468 Gifford
—see Mongeon
Moshovas Andrea A wid Peter A winder Westinghouse h (4) 6 Sheldon
Moshovitz Katherine wid Michael r 85 Mooreland
Mosig William (Barbara W) physician 27 Maple h 90 Pilgrim rd
Mosio Edwin A (Marion A) trk driver Ludlow h 1750 Dwight
—Stella clk 1250 State h at Thorndike
Moskal Apolonia M wid John h 19 Ferris IO
—Bronislaw S (Josephine K) asst supv of prod WSpfd r 19 Ferris IO
—Frank (Mary) (Frank Moskal Insurance Agency) 28 Parker IO h at Wilbraham
—Frank Insurance Agency (Frank Moskal) real est and ins 28 Parker IO
—Frank J (June E) in USMerchantMarine h (1) 23 Oak
—Jacob M (Helen C) junkwkr h 444 Franklin
—Joseph W (Helen C) foreman Westover h 15 Lucerne rd
—Victor F (Stephanie B) mach USEnwCo r 23 Haller IO
Moskowicz Kalman mach Westfield r 16 Hebron
Moskowitz Karl (Annette H) foreman 235 Mill h 9 Webster
Moskwa Eleanor A clk HSDiv r 94 Dawes
Mosley Dorothy M underwriter 1250 State h at E Longmeadow
—Lawrence P (Ada F) rem to NY
—Walter E Jr cable splicer's helper 73 State h at Chicopee
Moss Eddie E (Stella) emp USRCo r 21 Orleans ct
—Pauline r 44 Copley ter
—Raymond E (Gene O) scraper VNInc h 22 Hillcrest
—Robert A (Nadine) weaver CBWWks r 22 Douglas
—Robert D (Iona L) in USArmy h 22 Douglas
Mossey Catherine W wid William G r 22 Elsie
—Frederick A r 53 Midway IO
—Julia M wid Alfred J furn rms 36 Clinton h do
—William G died Aug 22 1955 age 79
Mossi Andrew P (Ellen M) h 31 Clantoy
Motaska Stanley (Caroline M) furnaceman CVMfgCo h 315 Main IO
Mother Mary Columba rem to Albany NY
—Mary Urban mother superior House of Good Shepard h 584 Willbraham rd
Motherway James V plumber suburban Plumbing & Heating Co h 29 Stebbins
—James V Jr plumber Westover h 14 Stebbins
—John J Jr yard master B&A h (5) 17 Holland
—John W (Edna M) steamfitter Holyoke h 41 Sumner ter
—May Mrs assembler Chicopee r 2713 Main
—Richard J died June 8 1955 age 68
—Stephen emp Suburban Plumbing & Heating Co r 29 Stebbins
—Steven W (June S) cutter Westinghouse h 163 Bristol
Motley Dearrest wid Augustus h 130 Essex
—Eli (Anna) h 72½ Greenwood
Motlowitz Nicholas (Joan) aircraft eng E Hartford Conn h 122 Brookside cir
Moto Sales (Yale H Perry) 509 Allen
Mott Barbara L wid Warren H r 47 Fenwick
—John E (Frances E) service mgr VNInc h 117 Ashbrook
—John R in USAirForce r 117 Ashbrook
—Richard (Jeanette V) parts mgr 648 State h 18 Babbin IO
—Ruth A wid William P h 14 Hunt
Mottle Clarence S (Estella L) foreman MCCo h 311 Rosewell av
Mottola John F (Carmella T) soapmkr 210 Albany h 43 Shillingford
—Joseph F (Grace R) taxi driver 33 Liberty h (16) 84 Spring
Mottor Eva M wid Noel F h 727 Carew
Motyka Andrew J (Bertha) h 88 Enfield IO
—Joseph A (Josephine B) chief insp HSDiv h 96 Orchard
—Rudolph J (Mary A) molder CVMfgCo h 11 Pulaski IO
—Stanley (Barbara) insp Hartford Conn h 344 Main IO
Mougin Eugene E (Theresa M) helper MCCo h 418 Central
—Joseph W (Frances L) carp h 55 Penrose
—Nellie Mrs packer DMCo r 372 Franklin
Mould Harry J (Jane M) letter carrier h 77 Audubon
—Leonard (Harriet) h 53 Slater av
—William F (Irene C) bostler StRy h 227 St James blvd
Mouldan Estelle E wid Harry W h 20 Gunn sq
Moulton A Omer (Alta D) asst city treas (106) 36 Court h 50 Larkspur
—Catherine wid Austin A housewkr h 32 Denton cir
—Donald ins adjuster (2d fl) 124 State r 879 Belmont av
—Edward L (Elizabeth G) foreman CVMfgCo h 157 Chapin ter
—Elizabeth G Mrs emp 1496 Main r 157 Chapin ter
—Emma E Mrs clk WMassElecCo h (309) 1303 Main
—Fred D died Oct 5 1955 age 77
—Georgia r 1400 State
—Harold F (Margaret M) clk 486 Bridge h 112 Spring
—Hattie M wid Fred D h 60 Albemarle
—Helen Mrs r 717 Boston rd
—Horace G (Emma C) supv MMLInsCo h 7 Dorchester
—James T (Myra E) bus opr StRy h 42 Malden
—Lulu Mrs r 1400 State
—Mace (Ruth C) ins broker h 39 Grant h do
—Marcel S (Mary A) foreman WMassElecCo h 60 Ionia
—Neil A (Barbara) trk driver 32 Cypress h 510 Liberty
—Raymond G (Emilia M) maintman 25 Willow h 2473 Main
Moultrop Harold A (Esther) mgr 53 Wilbraham rd h at W Springfield
Moultrie Ella wid Hallie h 42 Congress
—Hallie Jr r 42 Congress
Mounier Sidney r 76 Liberty
Mount Bert v pres Massachusetts Mutual Life Ins Co 1295 State h at Wilbraham
—Calvary Baptist Church 17 John
—Carmel Hall 15 Winthrop
—Carmel School 42 Margaret
—Zion Church of God in Christ 85 10th
Mouret Leon G (Mary) emp 644 Monsanto av IO h 163 Walnut
Mourey George A (Josephine L) fireman BA& h 174 Old Farm rd
Mourkides Peter H (Dorothy A) bartender 2232 Main h 2535 do
Mourtozanos Michael M rem to NY
Mousaw Ida wid Amos r 188 Ellsworth av
—John P (Anna L) mach Agawam h (2) 6 Harriet
—Roland E (Marion B) slsman 453 Worthington h 19 Canterbury rd
Moustakis George (Mary) mgr 659 Dwight h at Chicopee Falls
MOUSTAKIS
—John (Alibi Cafe) 10 Hampden h at Chicopee Falls
—Mary Mrs rest 659 Dwight h at Chicopee Falls
Movie Center Irving Clark mgr motion picture service 7 Pearl
Movocco Movies for All Occassions Co Edward W Wiatrowski sls mgr 14 Leonard
Mowad Joseph P (Victoria V) mach opr Windsor Locks Conn h 6 Springfield
—Michael (Katie) h 74 Knollwood
—Victoria A wid Joseph J (The Oxford Shoppe) 3 Myrtle r 11 do
Mowbray Patricia A tchr 35 Eastern av r 1882 Parker
—Patrick J (Anna T) bottler Holyoke h 1892 Parker
Mower Alice I h (3) 57 High
Mowrey Catherine V Mrs housewife r 25 Dresden
—Walter E (Catherine V) foreman 71 Colton h 25 Dresden
—Walter E Jr trk driver WSpfd h (17) 61 High
—William E welder Westfield r 25 Dresden
—see Morey
Mowry Arthur F (Grace A) eng and designer 644 Monsanto av IO h 56 Baldwin
—Hope E married Herman W Vermette
—Kingdon A watch repr 151 Dickinson h do
—Norman I (June E) chemist 644 Monsanto av IO h 53 Felicia
—Raymond M (Evelyqn M) h 86 Woodside ter
Moxom Letty M Mrs emp 59 Hillman h 124 Florida
Moye Edna E rem to Newark NJ
—Vernon T (Purnell) mixer MCCo r 154 Quincy
Moyer Alice Mrs mach opr USA h (8) 27 Hancock
—Francis E (Rita M) slsman Boston h 544 Liberty
—James A (Marjorie C) mail porter NY h 369 Bay
—John B (Noreen S) mail handler 57 Liberty h at E Longmeadow
—Rita M Mrs slswoman ASCo r 544 Liberty
—William F in USAirForce r 16 Hubbard av
Moyers Betty J slswoman 1454 Main r 137 Lebanon
Moylan E Franklin r 393 Armory
—Edmund T (Bertha M) claims adjuster (3d fl) 130 Maple h at Agawam
—James in USAirForce r 71 Marengo pk
—James I (Edna M) emp city h 60 Jenness
—James J died Oct 18 1955 age 68
—James J (Paupline K) slsman h 71 Marengo pk
—James W r 1400 State
—John A (Barbara A) route slsman GBCo h 8 Kay
—John T in USAirForce r 71 Marengo pk
—John V (Lucille G) h 35 Sylvan
—Kathryn W housewkr Hartford Conn h 393 Armory
—Margaret G wid James J supv TelCo h 161 Hartford ter
—Pauline K Mrs tel opr TelCo r 71 Marengo pk
—Thomas D (Kathleen M) trucker 211 Plainfield h 20 VanHorn pl
Moyle Edgerton L tchr 53 Elliot r 46 Temple
Moynahan Anna H Mrs clk (245) 196 Worthington r 182 Locust
—Bernard P (Florence H) facility assigner TelCo h 63 Blake
—Helen Mrs clk ASCo r 97 Melha av
—James J h (7) 47 White
—John B (Anna H) administrative asst SOD h 182 Locust
—Kathryn A wid John J comptometer opr (226) 36 Court h 408 Carew
—Lucie C tel opr 295 Worthington h at N Wilbraham
—Margaret M priv sec (638) 31 Elm h 79 Everett
—Mary T tel opr 140 Chestnut r 79 Everett
—Patrick emp city r 709 Carew
—Patrick J (Vera A) emp Water Dept h (3) 104 Maple
—Stephen A (Irene D) lwyr and dist attorney Western District (718) 1387 Main h 104 Caseland
—Stephen A Jr student r 104 Caseland
—Walter H (Helen) shipping clk 220 Franklin r 97 Melha av
—see Monahan
Moyniham Jean F student r 47 Montmorenci
—John F (Davina W) school policeman and constrwkr h 47 Montmorenci
Moynihan Agnes L clk MMLInsCo h 58 Grover
—Anne T Mrs comptometer opr (130) 36 Court r 240 Locust
—Arthur J (Kathryn A) physician 89 Maple h do
—Edward T (Colombe E) repair supv USA h at CFalls
—Ernest L (Edith L) draftsman SETCo h 114 Arcadia blvd
—Etta r 1400 State
—Eva Mrs r 29 Dartmouth
—Frances anaesthetist (514) 293 Bridge h at Holyoke
—Francis M painter 500 Columbus av h 10 Leitch
—Francis M Mrs (Ruth E) died Jan 27 1956 age 26

FRIGIDAIRE Household Appliances
New England Jobbers for Washing Machine Parts
Service Dept. and Show Room: 48 DWIGHT ST. TELEPHONE RE 7-4741
C. J. Roberts Engineering Company

REAL ESTATE RENTALS APPRAISALS
A. C. WHITE, JR., REALTOR
496 Bridge Street Telephone RE 2-5109
INSURANCE PROPERTY MANAGEMENT MORTGAGE LOANS

GENERAL INSURANCE MacDONALD & JOHNSON, Inc. (607-608-609-610) 1387 MAIN STREET TELEPHONE RE 6-5461

Contractors - Masons Carpenters - Builders SAPELLI CONSTRUCTION CO., INC. 530 ST. JAMES AVENUE Phones RE 9-9639 RE 2-1057

—Helena J senior clk MCCo r 136 Myrtle IO
—James A (Anne T) proofreader 32 Cypress h 240 Locust
—James C (Elinor W) sls rep USRCo h 175 W Allen Ridge rd
—James P (Edna E) asst mgr 1411 Main h 516 White
—Jeremiah J (Florence M) h 28 Cherryvale av
—John A student r 289 Lexington
—John C with Daniel T McCarthy Associates (317) 1597 Main r 136 Myrtle IO
—John F (Mildred E) grocer WSpfd h 289 Lexington
—John J r 32 Bryant
—John J r 54 Mansfield
—John R (Anne C) coml eng TelCo h 59 Blake
—Joseph P real est 136 Myrtle IO h do
—Kathleen steno (614) 1387 Main h at Orange
—M Patricia bkkpr CVMfgCo r 136 Myrtle IO
—Mary C emp 516 Carew r 58 Grover
—Maureen E tchr 75 Carew h at Longmeadow
—Patrick J (Victoria W) letter carrier 436 Dwight h at Will
—Peter D (Marguerite M) carp h 133 Orange
—Peter D Jr bottler GICCorp r 133 Orange
—Richard R (June M) rem to Holyoke
—Robert J student r 45 Ralph
—Robert M (Anna M) slsman NY h 45 Ralph
—Ruth T rem to Worcester
—Walter D (Bridie P) supt 134 Cass h (8) 927 Worthington
—Walter F (Bertha R) fire lieut SFD h 119 Wellington
—William P (Christine F) trk driver city r 151 Dickinson
Moziek John (Helene J) rem to SHadFalls
Mozley Dorothy reference clk 220 State h (3) 31 Maple
—Edwin A (Virginia C) student h rear 263 Alden
—Frederick (Mabel S) pres Ohio h (3) 17 High
Mozzambini Adelino h 30 Adams
—Alba r 30 Adams
Mroz Anna A teller Spfd Nat Bank r 116 Main IO
—Catherine wid Peter h 116 Main IO
Mucha Stephen (Emily M) assembler CVMfgCo r 92 Primrose IO
Muchar Alice E wid Felenion P h 23 Plymouth
Muckle Milton (Mary L) tire repairman 1179 Columbus av h 79 Gardner
Mudd Donald H (Loretta E) treas Chicopee and chairman Shriners Hospital for Crippled Children h 1580 Plumtree rd
Mudge Grace I clk TelCo h (9) 789 State
Mudgett Valdemar E (Alice M) patternmkr 616 Berkshire av h 12 Burns av
Mueller Anna E wid Gilbert F died May 4 1955 age 75
—August r 27 Bliss
—Dorothy A Mrs clk 1319 Main h at Wilbraham
—Elizabeth A slswoman 1454 Main h at N Wilbraham
—Evelyn H Mrs clk SOD r 49 Greene
—Gilbert F (Evelyn H) supt Orange h 49 Greene
—Robert K (Jane K) pres Shawinigan Resins Inc 644 Monsanto av IO and v pres-gen mgr Monsanto Chemical Co Monsanto av IO h at Hampden
—William foreman 35 State h at Wilbraham
—see Miller
Muhlbach Walter J (Dorothy F) registrar Farm Credit District 310 State h (3A) 61 Longhill
Muia Carmelo D mech WSpfd h 545 Dickinson
—Catherine wid Vincent r 545 Dickinson
—Michael A (Mary R) mech WSpfd h 41 Shillingford
—Olga messenger SF&MInsCo r 545 Dickinson
Muir Alexander T (Margaret J) dept mgr MMLInsCo h 11 Puritan rd
—Edward W (Helen V) compositor Wethersfield Conn h (5C) 304 Union
—George W (Ellen T) insp E Hartford Conn h 66 Garden
—Hazel wid Henry h 1609 Dwight
—Henry L (Evelyn M) h 216 Marsden
—Richard W in USAirForce r 66 Garden
—Robert A (Mary M) elec tech 89 Logan h at Holyoke
—William J (Florence M) emp (26) 77 Worthington h 62 Fountain
Muise Elsie J h 167 Breckwood cir
Muise Paul A (Mabel) mach opr 4 Birnie av h at Ludlow
—Paul A Jr (Doris A) apprentice elec 1522 State h 161 Davis
—Stanley G mach opr 4 Birnie av h at Ludlow
—William J (Martha) insp HSDiv h 114 Calhoun
Mulak Albert J (Nellie B) mach emp 430 St James av h 1183 Allen
—Edwin P (Florence T) mach AmBCorp h 45 Gold
—Joseph F (Mary T) mach emp 430 St James av h 38 Glenham
—Stanley J tchr 46 Oakland h at Somers Conn
Mulally Alice R slsman 1414 Main h 21 School
Mularczyk Joseph (Mary M) h 41 Willard av
Mularz Walter J (Elizabeth A) mail handler PO h 609 Bay
Mulcahy Andrew J (Ann) dist mgr PruInsCo (400) 293 Bridge h 32 Westford av
—Joseph F (Elizabeth H) h 376 Union
—Margaret F Mrs custodian 471 Plainfield and 426 Armory r 121 Wait
—Maurice M (Margaret F) h 121 Wait
—Maurice M Jr (Patricia A) policeman h 105 Francis
—Robert W diesinker MDFCo r 1338 Plumtree rd
—William A (Grace R) slsman Mansfield Ohio h 1338 Plumtree rd
—William A Jr (Hazel L) canvas goods WSpfd h 43 Winding la
Mulcare Alice M wid James H h 33 Florentine Gardens
—James H died Jan 30 1955 age 71
—James J (Catherine M) rem to Hartford Conn
—Nancy P married Alfred Dietze
Muldrew Oliver R (Dorothy J) insp Boston h 88 Edgewood
—Ralph L clk 436 Dwight h at Agawam
—Samuel A (Joyce) slsman 736 State h 379 Roosevelt av
—William H (Augusta E) foreman WMassElecCo h 118 Clifton av
—William H Jr (Frances G) group leader GECo h 116 Clifton av
Mulfino Helen F clk G&BMfgCo r 181 Rosewell av
—Howard B (Mildred R) h 131 Rosewell av
—Lillian C winder Westinghouse r 181 Rosewell av
—Margaret E wid Joseph E h 18 Rosewell av
—Marion L married Robert Edwards
—Robert S emp city r 181 Rosewell av
Mulhall Ruth J r 37 Hall
Mulhern Albert V r 99 Northampton av
—James E emp 134 Cass r 99 Northampton av
—Mary E wid John L r 99 Northampton av
—Ralph porter r 193 Worthington
Mulheron Raymond restwkr r 193 Worthington
Mulholand Sidney r 61 Cornwall
Mulholland George H (Mildred C) sls supv 611 Main h 87 Massreco
—Mildred C Mrs tel opr TelCo r 87 Massreco
—Richard I (Louise H) treas DeVylder Co 798 State h 106 Mayfield
Mullaley Raymond D (Lelia J) warehouseman 385 Liberty h 83 Central
Mullaly Eva Mrs acct 310 State r (6) 29 Federal
—Francis J r 25 Mattoon
—Frank J (Eva) slsman Holyoke h (6) 29 Federal
—John A (Helen A) underwriter SF&MInsCo h 74 Mill
Mullan Joseph J (Anne M) v pres Longmeadow h 1559 Plumtree rd
Mullane James A (Phyllis B) ins broker (725-726) 95 State h at Longmeadow
Mullaney Bernard (Leona A) constrwkr r 509 Oak IO
—Henry F (Dorothy E) mach opr HSDiv h 10 Calais pl
—John J (Antoinette M) blender MCCo h 93 Garden
—Ursula M wid Francis J h 13 Beuregard IO
—William J (Annabelle B) h 11 Grove
Mullany Mary C checker USA r 15 Myrtle
Mullen Albert M (Elizabeth) maintman 365 State r 59 Terrence
—Ambrose E (Christine M) guard CVMfgCo h (7) 96 Marble
—Bernard C Jr (Kathleen) branch mgr (508) 146 Chestnut h at Longmeadow
—Catherine wid James S h 574 Chestnut
—Christine M Mrs priv sec 47 Federal r (7) 96 Marble
—Curtis M E (Estella O) h 25 Franklin
—Donald R (Isabelle M) acct GICCorp h 82 Acushnet
—Emily wid Curtis R elev opr 31 Elm h 704 Union
—Eugene L (Catherine G) postal trans clk h 22 Ainsworth
—Francis B (Hazel B) sls mgr 95 Taylor h 1157 Boston rd
—Frank slsman 95 Taylor r inq do
—Hattie wid Charles r 51 Leete
—James J (Susan F) h (3) 103 Pearl
—John H clk 365 Belmont av h (3A) 130 do
—John J (Rose E) watchman Thompsonville Conn h 31 Old Brook rd
—John P dishwasher 50 Maple r 48 Temple
—Katherine A clk Registry of Deeds r 574 Chestnut
—Minnie E wid John F r (3A) 130 Belmont av
—Robert (Ann J) h 51 Marborough
—Robert P (Patricia C) slsman 42 Emery h 63 Vail
—Roy C (Jeanette) printer emp (2d fl) 34 Hampden h 45 Willard av
—Sarah A wid Edward J r 68 Ingersoll Grove
—Stergiman R janitor 1531 Main h at Huntington
—Susan F Mrs dental hygienist (314) 293 Bridge r (3) 103 Pearl
—Valerie G bus girl 77 Market r 59 Terrence
—Walter J h (2) 306 Dwight st ext
—see Mullin
Mullens Linny F Mrs winder Chicopee h 121 Bond
—Lucy J Mrs (Memorial Golf Course Restaurant) 2191 Roosevelt r inq do
Muller Albin B (Beatrice E) barber 316 Bay h 89 St James blvd
—Albin B Jr in USAirForce r 89 St James blvd
—Catherine E Mrs lab technologist SHosp r 122 Fort Pleasant av
—George H (Joyce C) insp HSDiv h 76 Armory
—Jacob (Florida M) h 838 Worthington
—James H toolmkr USA r 838 Worthington
—John clk Agawam h 21 John
—John H underwriter 1250 State h at Hampden
—Paul (Catherine E) r 122 Fort Pleasant av
—Phyllis married Tillio Siniscalchi
—Robert F ice creammkr 755 Worthington r 838 do
—Shirley M clk (210) 95 State h at CFalls
—Theresa M clk H R Huntting Co r 838 Worthington
—William J rem to Pittsfield
—William W (Bolice A) upholsterer WSpfd h 51 Bloomfield
Mullett Carleton C (Annabelle H) insp WMassElecCo h 37 Thorndyke
—Robert W (Geraldine A) draftsman 311 Page blvd h 90 Kensington av
—Robert W (Josephine C) sub sta opr WMassElecCo h 52 Corona
Mulligan Arthur J (Josephine A) mech NHRR h (M) 27 High
—Bernadette I Mrs nurse (6) 64 Avon pl r do
—Joseph H (Marion M) color matcher MCCo h 39 Terrence
—Josephine A Mrs clk WSpfd r (M) 27 High
—Margaret clk 67 Boylston h 315 Chestnut
—Neil J clk DMCo r 315 Chestnut
—Patrick J (Bernadette I) meat packer H L Handy Co h (6) 64 Avon pl
Mullin Alan J bricklayer 1694 Main h 27 Sheldon
—Edward D r 27 Sheldon
—Joann L clk TelCo r 27 Sheldon
—John J mach USA h 86 Woodside ter
—Maureen nurse Mercy Hospital r do
—Philip storekpr 621 Worthington r 27 Sheldon
—Raymond P (Grace R) budget mgr USRCo h 27 Kenwood ter
—see Mullen
Mullins Barbara A tchr 95 Milton IO r 95 Ingersoll Grove
—Edna Mrs r 580 State
—Frank E tile setter 11 Dickinson h 268 Pearl
—Frank E Jr cartoonist NY r 268 Pearl
—John F (Mary E) steamfitter h 388 Chestnut
—Josephine M mach opr USEnvCo r 58 Linden
—Mary L Mrs mgr (403) 1490 Main h at Bridgeport Conn
—Walter H h 64 Lyndale
—William (Kathleen M) in USArmy r 11 Wait
—William J rem to Florida
Mulloy Frank J died May 24 1955 age 72
—Frank J (Dorothy B) bricklayer h 324 Eastern av
—James F (Joan G) warehouseman 1139 Main h 288 Tyler
Mulough George E (Harriette T) shipper A&PCo h rear 33 Linden
Mulrenan Charles F (Joan D) rem to Syracuse NY
Mulrone John F real est 48 Terrence h do
—Mabel C r 48 Terrence
—Sadie H died Jan 1 1956 age 69
Mulroney Melvin E h 34 Castle
Mulrooney Thomas A (Sarah A) h (24) 3 Salem
—Thomas F (Cecile L) assembler CVMfgCo h 139 Wellington
Mulroy Della wid John r 165 MassAv
—Eleanor A Mrs emp SF&MInsCo r 49 Belmont av
—John R (Eleanor A) auditor Will h 49 Belmont av
—John R Jr (Eleanor J) rem to Worcester Mass
Mulry John J (Evelyn G) mgr (516) 1537 Main h at Worcester
Multer Emily M Mrs furn rms 60 Temple r do
—Frank (Emily M) janitor AmIntCol h 60 Temple
Multiwear Stamp Works (Kenneth L Drude) (206) 44 Taylor
Mulvaney James J (Alice R) emp AmBCorp h 50 Sycamore
—John F Jr (Isabelle I) slsman 438 Dickinson h (14) 162 Walnut

See DEVENS REALTY CO. 31 ELM STREET TEL. RE 9-1513 FOR A HOME OR MORTGAGE LOAN

1490 MAIN ST. **SPRINGFIELD FINANCE CO., INC.** Tel.
General Loans — Springfield Acceptance Co. — Auto Financing **RE 4-3193**

MULVANEY
—Lawrence (Florence A) h 150 Derryfield av
—Mary T wid John F r 48 Homer
Mulveny Catherine wid Louis h 6 Pasadena
Mulvey Frank J telegraph opr B&A h 39 Dawes
—Gordon D (Dorothy A) slsman h 36 Rockland
—James P assembler 89 Logan h at WSpfd
—Margaret C wid Frank M h 114 Appleton
—Thomas E (Helen E) dept mgr 1341 Main h 118 Woodside ter

MULVIHILL GENERAL TIRE CO INC
Denis F Mulvihill pres-mgr Edward J Ferdenzi retail sls mgr Charles Hitchcock coml sls mgr General tires tubes batteries wheel alignment and balancing Kraft truck and passenger tire recapping 2005 Riverdale WSpfd tels RE 9-8000 9-8220—See p 56A

Mumblo Anne M clk Spfd Nat Bank r 127 Spring
—Mary T wid Stanton P supt 94 Pearl and 127 Spring h do
Mumford Eleeanor h 150 Woodlawn
Munafoe Joseph r 18 Wight pl
Munay John clk 846 State r 627 Chestnut
Munday John F (Gladys D) foreman CVMfgCo h 264 Dwight st ext
Mungall E Lillian Mrs cook 158 Maple r 30 Avon pl
—John (Vivian B) h 138 Hampshire IO
—Thomas (Agnes) painter Longmeadow h 1157 Boston rd
Munger Glenn M (Georgia N) h (4) 277 Dwight st ext
—Lillian W wid Charles H h (9) 336 Central
—Nancy Ann clk 1295 State h at Ludlow
Muniak Anthony S (Mary T) jeweler 1842 Main r 3 Farnsworth
Munkittrick Leighton (Louise) mgr 93 Broad h 28 Ozark
Munn C Robert (Anna S) v pres-service mgr Punderson Coal Co 29 Logan h at Longmeadow
—Gladys B clk MMLInsCo r 38 Westford av
—Louise Mrs housewkr h 40 Vine
—Marion K wid Clarence F h 28 Wellesley
—Ralph L (Bessie P) h 84 Dartmouth
—Virginia R wid Rockwell K key punch opr MMLInsCo h 40 Florida
Munnelly Helen M wid Joseph h 69 King
Munningham George A H (Agnes T) chief clk B&A h 93 Dawes
—John K (Edna M) chief prod eng Titflex Inc h 69 Fountain
Munnis Cora E wid Walter L r 471 Chestnut
Munro Anne J wid Donald h (4) 15 Holland
—Annie wid Duncan W h 72 Lebanon
—Duncan H (Elizabeth M) slsman Hartford Conn r 72 Lebanon
—Elizabeth M Mrs clk 1414 Main r 72 Lebanon
—Robert A (Shirley W) asst mgr 830 State r 32 Spencer
—William N (Jessie W) teller Union Trust Co 1351 Main h at E Longmeadow
Munroe Edward J (Rena E) mgr Chicopee h 67 Vincent
—George S (Rachel G) labor relations mgr CVMfgCo h 64 Penrose
—George S Jr (Marie H) clk CVMfgCo h 15 Royal
—Richard A student r 64 Penrose
—Robert C (Madge H) chairman of the board G C Merriam Co 47 Federal h at Longmeadow
—Ronald M stock clk CVMfgCo r 64 Penrose
—Walter S mech WSpfd r 67 Vincent
—see Monroe
Munsell Anthony H (Myrtle M) slsman h 81 Melba
—Jacqueline C bkkpr Union Trust Co 1331 Main h at Hampden
—James W (Loraine B) pharmacist WSpfd h 50 Holy Cross
—Richard L (Elizabeth L) route slsman 45 Pomona h 28 Long View
—Richard V asst mgr (317) 1570 Main r 122 Chestnut
—Valeda F Mrs (Forest Park Auto School) 39 Dorset r do
—Walter E (Bertha E) insp Windsor Locks Conn h 15 Forest
—William pharmacist WSpfd r 50 Holy Cross
Munson Beatrice M wid Raymond B h 226 Pendleton av
—Edwin S (Agnes) trustee Whitman Realty Trust 496 Bridge h at Longmeadow
—Howard E Rev (Doris F) pastor Wachogue Community Church h 144 Whittum av
—Irene F Mrs tel opr TelCo h (L) 10 Chestnut
—Jessie L rem to Holyoke
—Keith C Rev (Marguerite M) minister Universalist Church h 21 Tinkham rd

MUNSON
—Raymond B died Sept 28 1955 age 57
—Thurston W tchr 1300 State and pres Munson Mallis Inc (236) 121 Chestnut h 60 Byers
—Thurston W Jr in USAirForce r (L) 10 Chestnut
—Wilhelmina Mrs clk 1414 Main r 97 Westford av
—& Mallis Inc Thurston W Munson pres A George Mallis sec-treas architectural engs (236-238-240) 121 Chestnut
Munyan Clara L Mrs cashier WMass ElecCo r 21 Willard av
—Florence M Mrs sub tchr r 126 W Alvord
—Fred C (Florence M) h 126 W Alvord
—Kenneth J Jr (Eileen J) sta agt Bradley Field h 1846 Parker
—Ralph E (Clara L) meter installer WMassElecCo r 21 Willard av
Munzert Ivan P (Dolores E) slsman 88 Birnie av h (2-4) 300 Belmont av
—Paul (Ruth C) eng NHRR h (6) 300 Belmont av
—William (Mildred A) baker emp 260 Eastern av h 202 Shawmut
—William H (Stephanie S) toolmkr CBCo h 39 Lumae
Mura Rose T clk 38 Walter h at S Hadley Falls
Murach Eleanor C nurse Mercy Hospital r do
—Stanley W (Anna M) emp 765 Columbus av h 260 Cuff av
Muraszka Helen A clk 36 Dwight h at Chicopee
Muratore Rosario S (Louise F) spinner Thompsonville Conn h 68 Whittier
Murawski Stasia Mrs housewkr r 20 School
Murchinson Henry T mech 883 Main r 14 William
—Lillie Mrs h 14 William
—Mary steno 145 Chestnut r 24 Mill
Murdick Robert W (Helen J) coml eng TelCo h 169 Whittum av
Murdoch David H r 145 Cambridge
—George H r 311 State
Murdock Agnes Mrs h 264 Franklin
—Anne F wid John M r 136 Cloran
—David W (Lydia N) insp E Longmeadow h 145 Cambridge
—Frederick R (Myrta S) clk SPM h 48 Whittier
—Irving W h (7) 2851 Main
—James (Margaret K) cutter BCo r 30 Hunter pl
—James E (Esther) plumber emp MCCo h 34 Thompson
—Lewis E (Hilda I) assembler Westinghouse h 1853 Roosevelt av
—Malcolm W (Mary E) photo engraver Hartford Conn h 76 Pomona
—Margaret J student nurse Providence RI r 145 Cambridge
—Margaret K Mrs clk MMLInsCo r 30 Hunter pl
—Myrta S Mrs tel opr TelCo r 48 Whittier
Murdza Theodore (Shirley A) mach opr USRCo h 19 Osgood
Murgolo Carmelli wid Paul r 23 Leete
—Paul W (Evelyn R) firefighter SFD h Arthur Picard cir IO

MURIEL'S
Everett K Perry mgr women's clothing dresses gowns coats suits furs sportswear lingerie costume jewelry handbag hosiery beachwear 1451 Main tel RE 2-2133—See p 117

Murnane Chester A (Emma L) emp 1 Extract pl h 137 Dwight
—Kathleen married Patrick Bowler
—Mary J mach opr 33 Morris r 20 Murray Hill av
Murphy Agnes h (1) 15 Edwards
—Agnes C r 74 Noel
—Agnes E wid George H h 2059 Main
—Agnes M nurse emp 1400 State r 64 Temple
—Alfred F (Olive M) emp city h 389 Birnie av
—Alfred L (Grace) h 13 Edgewood
—Alice G office sec 220 Franklin r 41 Copley ter
—Alice V wid Ernest W h 53 Home
—Ambrose A (Margaret A) h 296 Franklin
—Ann M rem to Burlington Vt
—Anna C Mrs bookbinder 45 Warwick r 2473 Main
—Anna J office sec (814) 145 State r 43 Freeman ter
—Anna M r 29 Catherine
—Anna M wid Philip F emp Mercy Hospital h 53 Massasoit
—Anna R mach opr USEnvCo h 46 Lowell
—Annabella C r 7 Ventura
—Arthur L (Evelyn L) h 38 Morgan
—Arthur L (Mary I) repairman NYNH&H h 11 Palm
—Arthur M (Catherine E) slsman Holyoke h (8) 286 Union
—Audrey L nurse Mercy Hospital r 126 Commonwealth av
—Barbara J tchr 141 Washington r 90 Bronson ter
—Bernard W died Nov 17 1955 age 52

MURPHY
—Beverly A teletype opr 140 Chestnut r (5) 80 Spring
—Beverly E nurse Mercy Hospital r do
—Brigid M wid John P h 49 Linden
—Carol M Mrs priv sec MBCo r 16 Sumner av
—Caroline J wid Cornelius J h 33 Fort Pleasant av
—Catherine A wid Joseph M r 29 Massasoit
—Catherine C junior clk District Court r 17 Mooreland
—Catherine E wid Michael r 52 Horace
—Catherine F h 162½ Main IO
—Charles houseman h 1381 Dwight
—Charles C (Annette) insp NHRR h 62 Fern
—Charles F (Dorothy P) clk PO h 391 Nottingham
—Charles H (Bella F) warehouse supt 240 Plainfield h at Feeding Hills
—Charles M (Anna C) mach BMTCo h 80 Florida
—Constance r 42 Mattoon
—Daniel (Kathleen M) serviceman SGLCo r 1063 Allen
—Daniel C (Jean S) plumber h 797 Carew

MURPHY DANIEL F
(Genevieve S) insurance (305) 293 Bridge tel State 8-9517 h (6) 927 Worthington tel RE 6-5918

—Daniel J rem to Connecticut
—Daniel J (Margaret M) h 205 Tyler
—Daniel P student r 124 Mooreland
—Daniel P (Joan I) mail handler PO h 357 Newbury
—David r 58 Seneca IO
—David (Florence M) elec Wilbraham h 137 Wollaston
—Delia h (84) 786 State
—Dennis (Anna M) dist chief SFD h 120 Mooreland
—Dennis J died July 27 1955 age 73
—Donald B J asst mgr 1704 h at CFalls
—Donald J (Margaret A) tire builder USRCo h 419 Island Pond rd
—Dorothy M clk 1435 Carew r 43 Freeman ter
—Dorothy T Mrs comptometer opr 134 Cass r 29 Commonwealth av
—E J Venetian Blind Mfg Co (Edward J Murphy) 192 Pine
—Earl L (Marion A) mgr 890 State h 60 Garfield
—Edmund J Jr (Helen J) sls mgr 517 St James av h 305 Winton
—Edna L winder Westinghouse r 130 Hastings

MURPHY EDW J CO INC
FREDERICK C MURPHY pres-treas
DONALD W CRANE sls mgr
REALTORS
REAL ESTATE SALES
REAL ESTATE MANAGEMENT
MORTGAGE LOANS
1537 MAIN
—See top lines

—Edward C emp city h 361 Oakland
—Edward C (Elizabeth P) sec Western Massachusetts Package Store Inc (208) 121 Lyman and sls rep Boston h 45 Perkins
—Edward F (Loretta M) foreman G&BMfgCo h 89 W Alvord
—Edward J clk CVMfgCo r 51 Home
—Edward J clk PO r 391 Nottingham
—Edward J (Myra P) (E J Murphy Venentian Blind Mfg Co) 192 Pine h 21 Burns av
—Edward J (Rosamond C) chemist emp 115 Dwight h 274 East
—Edward J (Thurgle L) h 62 Huntington
—Edward M (Florence A) mgr 116 Liberty r 90 Bronson ter
—Edward T (Helen M) elec h 27 Slater av
—Eileen C nurse 759 Chestnut h at CFalls
—Eileen K nurse USArmy r 19 Rochelle
—Eileen M emp SHosp r do
—Eilene P married Richard F Duchesne
—Eileen P tchr 24 Bowles pk h at CFalls
—Elizabeth A bkkpr 367 Worthington r 33 Fort Pleasant av
—Elizabeth A Mrs h 48 Wilcox
—Elizabeth A wid Patrick J h 7 Ventura
—Elizabeth C wid George benchwkr Westinghouse r 338 Commonwealth av
—Elizabeth E r 162½ Main IO
—Elizabeth M clk MMLInsCo h 112 Wilbraham rd
—Ethel M steno (301) 1562 Main h 58 Bond
—Eugene J mach SETCo r 205 Tyler
—Eva W clk 32 Harrison av r 64 Temple
—Evelyn Mrs mgr 121 State r 80 Sargeant
—Frances Mrs nurse (6) 89 Oswego h do
—Francis D (Eileen E) buyer AmBCorp h 95 Tiffany
—Francis J r 51 Home
—Francis M (Margaret N) mech 50 Norfolk h 63 do
—Francis P printer emp Spfd Daily News r 94 Dawes

BRADFORD W. LEETE - Complete Insurance Service
ROOM 320, 293 BRIDGE STREET TELEPHONE REPUBLIC 3-0050

PUNDERSON COAL CO. OIL — COAL — COKE
MOBILHEAT OIL BURNERS
29 LOGAN and (409) 145 STATE Tel. RE 4-5631

FIELD, EDDY & BULKLEY INSURANCE
1200 MAIN STREET PHONE RE 4-1112
Policies of Every Kind in All the Best Companies

TELEPHONE RE 3-5174 SPRINGFIELD
G-W GRAHAM-WALLENGREN FUNERAL HOME
619 STATE STREET SPRINGFIELD

MURPHY
—Francis R (Caroline W) clk PO h 49 Villa pky
—Francis V (Mary T) driver 70 Tapley h at W Springfield
—Francis W (Anna M) used car dlr h 993 Berkshire av IO
—Frank H negotiator SOD r 306 Union
—Frank H purchasing agt Hartford Conn r (1A) 62 Manor rd
—Franklin J (Gertrude A) shovel opr 999 Page blvd h 200 Dayton
—Frederick C (Nina G) pres-treas Edw S Murphy Co Inc 1537 Main h at Longmeadow
—Frederick E (Josephine M) chip man G&BMfgCo h 128 Genesee
—Genevieve G Mrs tchr 415 State r (6) 927 Worthington
—George C dist store mgr 35 State h at Chicopee
—George K treas Waverly Cafe Inc 15 Sanford r 7 Ventura
—George R r 2059 Main
—George T r 56 High
—Gerald T lwyr (338) 1694 Main h at CFalls
—Gordon C (Edna C) mfr E Longmeadow h 313 Allen
—Gordon L (Joan M) eng E Hartford Conn h 72 Lancashire rd
—Grace A h 21 Beaumont
—Grace C bkkpr 1351 Main r 361 Oakland
—Hanna T wid John r 391 Nottingham
—Hannah M wid John J r 163 Winton
—Harold G (Eunice S) head teller (3d fl) 44 Vernon h at WSpfd
—Harold J (Mary T) mach opr 95 Fisk av h at Wilbraham
—Harold P (Dorothy F) gasoline 883 Sumner av h 8 Audley rd
—Helen C wid Edward died May 20 1955 age 73
—Helen M married William A Meehan rem to W Orange NJ
—Helen M clk MMLInsCo r 41 Kingsley
—Helen R wid Edward J h (3) 141 Maple
—Helen W bkkpr Chicopee h 379 Orange
—Henry J student r 124 Mooreland
—Herbert (Louise) gasoline 699 State h at Holyoke
—Hilda B wid John E bkkpr MBCo h 107 Kensington av
—Ida r 650 Union
—Irene A bkkpr Republican Pub Co h 71 Avon pl
—Irene C Mrs bkkpr 50 Maple r 119 Essex IO
—J Frank (Ruth E) (J Frank Murphy Association) (207-209) 1597 Main h 29 Bacon rd
—J Frank Associates (J Frank Murphy) real est (207-209) 1597 Main
—J Frank Insurance Agency (Mrs Ruth E Murphy) (207-209) 1597 Main
—James (Doris R) expediter CVMfgCo h 190 Locust
—James C r 11 Palm
—James E asst editor Spfd Union h 45 Virginia
—James E (Marilyn J) mech 11 Columbia ter h 319 Main IO
—James E (Nonie M) lwyr (632) 31 Elm h 21 Weaver rd
—James F mail handler PO h 3 Niagara
—James F (Marguerite V) installer TelCo h 115 Ardmore
—James H (Grace) rem to Florida
—James H (Ruby S) v pres-sls mgr Punderson Coal Co 29 Logan r inq do
—James J city collector (137) Municipal bdg h 42 Cleveland
—James J (Mary A) polisher B&CCo h 124 Mooreland
—James J (Mary S) route foreman G&BMfgCo h 71 Wilmont
—James J Jr (Joan M) mach opr HSDiv h 123 Nottingham
—James P emp city r 94 Dawes
—James P (Lucy A) researchwkr USA h 49 Carew ter
—James P (Minnie M) h 94 Dawes
—James S (Beverly J) in USAirForce h 68 Briarcliff
—James S (Doris L) prod clk CVCo h 101 Fenimore blvd
—Jane E nurse Mercy Hospital r 23 Sherbrooke
—Jane F X-ray tech Hartford Conn r 215 White
—Jean H waitress 167 Chestnut h (6) 48 Summit
—Jennie E h 64 Temple
—Jeremiah J h 51 Home
—Jeremiah T (Barbara K) heat treater CVMfgCo h (1B) 65 Manor rd
—Jerome F (Katherine) pres-gen mgr The M Steinert & Sons Co Inc 10 Stearns sq h at Boston
—Jerome F Jr v pres The M Steinert & Sons Co Inc 10 Stearns sq h at Boston
—Joan L married David C Hardy
—Joan L student r 72 Lancashire rd
—John A (Irene M) sergt police h 14 Ionia
—John A (Lillian E) letter carrier h 42 Marlborough
—John A Jr (Margaret D) custodian 51 Homer h 13 Robert Dyer cir
—John C sls eng 35 State h at Wilbraham
—John E (Irene C) policeman h 119 Essex IO

MURPHY
—John E (Lillian D) h (G) 25 High
—John E (Mary E) ins agt PruInsCo h 18 Sumner av
—John F (Kathleen G) bus opr StRy h 312 Dickinson
—John F (Mary E) letter carrier h 135 Santa Barbara
—John F (Sheila) janitor USEnvCo h 74 Grover
—John H r 1400 State
—John H r 22 Dell pl
—John H (Corinne) firefighter SFD h 192 Pine
—John H (Kathryn F) h 19 Rochelle
—John H Jr (Agnes C) clk PO h 32 Chase av
—John J (Carol M) clk MMLInsCo h 16 Sumner av
—John J (Ellen A) plant opr 582 Monsanto av IO h 109 Littleton
—John J (Mary N) emp city h 50 Murray Hill av
—John J (Mary N) emp city h 35 Bloomfield
—John J Jr letter carrier r 35 Bloomfield
—John J Jr (Alice) rem to Chicopee
—John M student r 23 Sherbrooke
—John P r 12 Pasadena
—John P emp AmBCorp r 16 Wolcott
•—John P (Evelyn) h 80 Sargeant
—John R (Ruth W) roofer h 9 Osgood
—John S student r 830 Liberty
—John T (Margaret M) policeman h 25 Linden
—John W clk PO h 79 Tyler
—Joseph F (Marie E) mech AmBCorp h (5) 304 Central
—Joseph J (Eileen J) tire curer USRCo h 58 Seneca IO
—Joseph J (Mary) emp GICCorp h 103 Belle
—Joseph R in USArmy r 130 Hastings
—Joseph R (Mary E) h 907 Carew
—Joseph T r 64 Temple
—Joseph W acct NY r 17 Mooreland
—Josephine M cook emu 146 Mill r do
—Julia Mrs clk in charge 398 Dickinson r 25 Pomona
—Julia F slswoman ASCo r 575 Liberty
—Julia T supv Boston r 45 Virginia
—K Marie tchr 426 Armory h at Holyoke
—Katherine F wid Thomas F h 17 Welcome pl
—Kathlyn B clk MMLInsCo r 112 Wilbraham rd
—Laura I wid George F rem to Fort Lauderdale Fla
—Laura M wid Frank h 38 Washington rd
—Lillian asst dietitian SHos pr 11 Ormond
—Lillian B clk 508 Armory r (5) 620 Carew
—Lillian B Mrs h (5) 620 Carew
—Lillian D Mrs tchr music (G) 25 High r do
—Lois A stock clk 1402 Main r 197 Oak Hollow rd
—Loretta M Mrs slswoman ASCo r 89 W Alvord
—Mabel F Mrs clk 1300 State r (5) 60 Federal
—Mabel I Mrs h (5) 80 Spring
—Mabelle V wid Maurice B h 1750 Dwight
—Madelyn A nurse emp 759 Chestnut h at Willimansett
—Mae A r 16 Wolcott
—Maree J priv sec 310 State h 64 Harmon av
—Margaret emp 69 Bowdoin r do
—Margaret Mrs nurse (37) 40 High h do
—Margaret Mrs died May 29 1955 age 89
—Margaret wid Thomas F r 50 Murray Hill av
—Margaret H clk 630 Main r 45 Virginia
—Margaret M r 361 Oakland
—Margaret T buyer ASCo r 575 Liberty
—Marguerite A tchr 53 Elliot h at Westfield
—Marguerite T eng HSDiv r 124 Mooreland
—Maria T wid James T h 575 Liberty
—Marion T Mrs clk 390 Bridge r 215 White
—Mark A emp city r 73 Spring
—Martin J (Mary J) emp city h 20 Murray Hill av
—Mary r 63 Spring
—Mary cleaner 44 Copley ter r 1381 Dwight
—Mary wid Richard h 17 Mooreland
—Mary A wid Thomas H h 866 Worthington
—Mary C clk Mercy Hospital r 53 Massasoit
—Mary E Mrs clk 1379 Main r 18 Sumner av
—Mary E Mrs draftsman AmBCorp r 65 Pilgrim rd
—Mary K Mrs tchr 962 Carew h at Chicopee Falls
—Mary L wid William A h (1) 168 William
—Mary M r 71 Avon pl
—Mary M bkkpr 1502 Main r 42 Cleveland
—Mary N Mrs clk 103 Nursery r 50 Murray Hill av
—Mary P nurse Mercy Hospital r do
—Mary P wid Stephen S r 196 Gillette av
—Mary S Mrs police matron 80 Court r 60 Beauchamp
—Mary S Mrs typist SF&MInsCo r 14 Ionia
—Mary T clk ASCo r 450 Chestnut
—Mary T wid Thomas E custodian 479 Chestnut h 830 Liberty
—Maureen C rem to Worcester
—Maurice (Kathleen) constrwkr h 24 Clantoy
—Michael carp r 826 Liberty
—Michael r 2829 Main
—Michael (Anna T) mail handler h 827 Carew
—Michael H h 16 Wolcott
—Michael J student r 20 Murray Hill av
—Michael J (Julia) h 8 Pomona
—Michael J (Mary C) letter carrier h 40 Dunmoreland

MURPHY
—Michael P (Elizabeth H) policeman h 210 Pearl
—Motors Inc Mari P Cantalini pres Michael J DeBari treas used car dlrs 64 Boston rd
—Nellie wid John R h 450 Chestnut
—Nellie C Mrs r 75 Linden
—Nellie V wid John F h 41 Copley ter
—Owen A trk helper 376 Birnie av r 389 do
—P E (Philip E Murphy) optician 349 Bridge
—Patricia A nurse Mercy Hospital r 100 Cass
—Patrick J (Nora) emp city h 100 Cass
—Jaul E treas The M Steinert & Sons Co Inc 10 Stearns sq h at Boston
—Paul F (Marie D) firefighter SFD h 213 Windemere
—Pearl E Mrs h 26 Eldert
—Philip E (Helen P) (P E Murphy) 349 Bridge h at Ludlow
—Phyllis H Mrs title examiner (3d fl) 124 State h at W Springfield
—Raymond P (Mabel F) med service rep Indianapolis Ind h (5) 60 Federal
—Richard C (Augustina A) slsman 117 Carew r 60 Garfield
—Richard D r 361 Oakland
—Richard D asst mgr Boston r 90 Bronson ter
—Richard F (Helen L) mgr 167 Albany h 197 Oak Hollow rd
—Richard H (Mary E) price analyst SOD h 65 Pilgrim rd
—Richard H Jr student eng TelCo r 65 Pilgrim rd
—Richard J in USArmy r 205 Tyler
—Richard S in USAirForce r 42 Marlborough
—Rita A married Ernest G Rex
—Rita J clk MMLInsCo r 213 Pheland av
—Rita M teller Union Trust Co 618 Page blvd h at Wilbraham
—Robert T (Margaret M) guard USA h at W Springfield
—Robert E (Caroline B) lwyr (529) 31 Elm h 81 Garfield
—Robert E (Teresa M) firefighter SFD h 64 Lester
—Robert F (Margaret M) rem to W Springfield
—Robert G (Katherine H) stock clk USEnvCo h 126 Commonwealth av
—Robert J h 222 King
—Robert J (Beryl L) rem to Germany
—Rosemary E tel opr TelCo r 120 Mooreland
—Ruth B wid John M clk 621 Worthington r 24 Bennington
—Ruth E Mrs (J Frank Murphy Insurance Agency) (207-209) 1597 Main r 29 Bacon rd
—Sheila ediphone opr 1250 State h at Wilbraham
—Steven (Dorothy) grinder 61 Franklin h 55 Sheldon
—Theresa A r 29 Gordon
—Theresa A nurse Mercy Hospital r do
—Thomas emp CVMfgCo r 826 Liberty
—Thomas (Agnes C) ins agt (2d fl) 119 State h at Chicopee Falls
—Thomas A in USArmy r 130 Hastings
—Thomas A (Irene M) slsman Hartford Conn h 141 Hood
—Thomas B (Mary C) assembler USA r 23 Sherbrooke
—Thomas E (Celia F) rem to Dallas Tex
—Thomas E (Dorothy T) asst service mgr 360 Main h 29 Commonwealth av
—Thomas F (Bernice M) lineman WMassElecCo h 92 Covington
—Thomas J civil eng emp (553) 31 Elm r 32 Byers
—Thomas J insp B&A r 27 Bradford
—Thomas J (Mary C) slsman 1 Belmont av h 33 Mohawk dr
—Thomas R eng 295 Worthington h at W Springfield
—Thomas R (Marjorie L) press opr CBCo h 16 Washburn
—Thuryle L Mrs typist 1548 Main r 62 Huntington
—Timothy (Margaret) h 43 Freeman ter
—Timothy F (Ruth C) clk B&A h 40 Cleveland
—Timothy J asst supt PO h 29 Gordon
—Timothy J h 17 Dineen
—Timothy J r 18 Whitaker
—Timothy J (Helen M) insp BMTCo h 41 Kingsley
—Timothy J Jr assembler Westinghouse r 17 Dineen
—Victoria M wid John P forewoman Holyoke h (2) 103 Pearl
—W Fred (Bessie P) foreman 38 Walter h at W Springfield
—Wallace C guard 79 York h 31 Fort Pleasant av
—Walter M (Edna M) woodwkr emp 29 Sheffield h 130 Hastings
—Walter P stock clk Alexandria Va r 130 Hastings
—William (Betty O) acct emp 1160 Bay h at Westfield
—William B (Joanne T) slsman 32 Emery h 61 Derryfield av
—William C prod supr USA r 124 Mooreland
—William D (Jean) insp USA h 130 Hickory
—William E r 80 Sargeant
—William E in USAirForce r 14 Ionia
—William E clk 436 Dwight h at Longmeadow
—William E (Lillian L) clk AmBCorp h (5) 83 Winter
—William E (Marion T) postal trans clk h 215 White

Sales — Rentals EDW. J. MURPHY CO., INC. - REALTORS Management
Mortgage Loans 1537 MAIN STREET - - - Tels. RE 3-3147, RE 3-3148 Appraisals

TELEPHONE RE 3-5111 FIRST SPRINGFIELD CORPORATION INVESTMENTS OF DISTINCTION SINCE 1932 100 CHESTNUT STREET

MURPHY
—William F r 27 Bliss
—William F (Marguerite J) acct USA h 45 Glenwood
—William F (Phyllis A) asst traffic mgr USEnvCo h 109 Roy
—William H (Helen R) painter 5 Fairway dr h do
—William J (Mary S) h 60 Beauchamp
—William L (Olive M) curator USA h 327 State
—William P (Ruth L) patent advisor USA h at W Springfield
Murray Agnes Mrs mach opr Chicopee h 40 Hubbard av
—Alexander (Annie F) molder Titeflex Inc h 18 Sumner av
—Anna M wid Thomas slswoman 254 Bridge h (9) 12 Mattoon
—Anna R Mrs h 85 Putnam cir
—Arlene M Mrs office sec (424-425) 95 State r (2) 292 Sumner av
—Arthur Dance Studios Howard L LeMaire mgr 1340 Main
—Barbara A Mrs nurse 306 Holcomb rd r do
—Bernard (Mary) asst dist mgr (2d fl) 119 State h at Longmeadow
—C Lewis (Helen D) adjuster (3d fl) 130 Maple h 297 Breckwood blvd
—Cafe Inc Adolph Jachym pres-treas 1705 Main
—Calista C Mrs h (12) 198 Bowdoin
—Carl E (Jean C) sta fireman SRCo h 106 Lang
—Charles E r 1400 State
—Charles H (Grace V) dental tech Detroit Mich h 161 Hancock
—Charles J (Alice N) refrigeration serviceman 172 Chestnut h (2) 38 Long Hill
—Charles R (Julia E) constrwkr h 72 Essex
—Danie M (Margaret E) assembler Westinghouse h 66 Jenness
—David r 1827 Main
—David (Lois) slsman 355 Chestnut h at Holyoke
—David H v pres Wm B Remington Inc (4th fl) 196 Worthington h at Hampden
—Delphine E wid Richard E h 3025 Main
—Earl O (Doris) emp Westinghouse h 36 Summit
—Edith G rem to Agawam
—Edmund F (Jane A) tech flight advisor Westfield h 65B Longhill
—Edward W h (221) 2142 Main
—Elizabeth T bkkpr 32 Harrison av h at Longmeadow
—Ernest L (Ella B) rem to Seattle Wash
—Eugene N (Rose A) assembler AmBCorp h 409 Central
—Eva L wid John r 85 Arthur
—Florence G artist 351 Union h do
—Francis H (Irene W) postal trans clk h 144 Cambridge
—Frank (Eunice M) h 143 Belmont av
—Frank B (Margaret M) feature editor 32 Cypress h 53 Everett
—Frederick E (Theresa M) foreman USA h 70 Albemarle
—Frederick J clk MMLInsCo r 118 Maynard
—Frederick J student r 70 Albemarle
—George mach Westinghouse h 82 Calhoun
—George R mach HSDiv r 82 Calhoun
—Harry E (Isabell) cleaner 1159 State h 127 Marion
—Helen D Mrs office sec (647) 31 Elm h 297 Breckwood blvd
—Helen M wid William F r 131 Penrose
—Ida S Mrs h 81 Oak
—James E asst mgr 194 Worthington r 109 El Paso
—James J (Anna S) acct 369 Plainfield h at Longmeadow
—James W h 24 Kensington av
—Jane nurse 44 Copley ter 61 Algonquin pl
—John B furnishings mgr 1660 Main r (12) 198 Bowdoin
—John B h 52 Groveton
—John B (Eileen C) emp city h 87 Grandview
—John B Jr (Alberta J) ins and dist mgr (305-307) 1694 Main h 64 Seymour av
—John E (Mildred A) teller WSpdf h (7) 151 Sumner av
—John F (Marguerite R) tiremkr USRCo h 95 Pelham
—Joseph tirewkr USRCo h 127 Spring
—Joseph A insp USA r 46 Albemarle
—Joseph A (Arlene M) examiner Farm Credit Administration h (2) 292 Sumner av
—Joseph J immigration officer USGovt r 52 Groveton
—Josephine T wid William J rem to Longmeadow
—Katherine B wid Frank h 71 Everett
—Kathryn A clk WSpfd r (8) 53 High
—Kathryn A Mrs tel opr TelCo r 109 El Paso
—Kenneth E (Barbara A) firefighter SFD h 306 Holcomb rd
—Kenneth H (Ruth V) asst treas The Chas C Lewis Co 209 Page blvd h 183 Dayton
—Laura wid Harry W h 118 Maynard

MURRAY
—Margaret I wid William E h 786 Wilbraham rd
—Margaret M wid William J h 46 Albemarle
—Martin B (Ruth M) physician H L Handy Co and 398 Sumner av h do
—Mary Mrs waitresss 22 Walnut h 240 Pearl
—Mary A wid Frederick E switchboard opr Spfd College h 263 Central
—Mary E steno 295 Worthington h at W Springfield
—Mary M r 46 Albemarle
—Mary T clk WSpfd r 111 Old Acre rd
—Maurice A (Ethel K) methods analyst MMLInsCo h (1A) 20 Manor rd
—Maurice D r 261 Taylor
—Myrtle M wid John J h 408 Plainfield
—Nancy bkkpr 1496 Main r 87 Grandview
—Norman (Madeline) oil burner repr 61 Bliss h 66 Morris
—Pauline N Mrs clk MDFCo h 3062 Main
—Philip J (Norma E) pres-treas Rose Bowl Inc 687 State h at Longmeadow
—Philip W (Jane R) gagemkr E Hartford Conn h 61 Algonquin pl
—Raymond J (Florence E) insp USA h 37 Clantoy
—Richard died Oct 31 1955 age 43
—Richard (Inez) carp WSpfd r 2882 Main
—Richard E died July 15 1955 age 48
—Richard E Jr slsman r 3025 Main
—Roger A (Sheila B) eng MCCo h (1A) 83 Longhill
—Ruth V Mrs bkkpr 78 Hillman r 183 Dayton
—Sarah J r 24 Kensington av
—Sheila B Mrs clk 365 State r (1A) 83 Longhill
—The apts 209 Walnut
—Therese L library asst 220 State r 118 Maynard
—Thomas J (Frances E) h 111 Old Acre rd
—Troy T (Gretchein L) lwyr 135 State h 172 Longhill
—Walter welder Westfield r 627 Chestnut
—Walter J (Eileen C) mech St Ry h 627 Chestnut
—Wilbur J rem to Seattle Wash
—William condr B & M r 9 Pershing ter
—William D (Kathryn A) switchboard opr Holyoke h 109 El Paso
—William D Jr meat packer H L Handy Co r 109 El Paso
—William E mach Windsor Locks Conn r (8) 53 High
—William E asst dist mgr NY r 786 Wilbraham rd
—William F (Grace M) carp MCCo h (8) 53 High
—William J personnel officer Westover r 46 Albemarle
Murray's Bookbinding Service (Murray Novick) used books (214) 115 State
—Drug Store (Murray M Koffman) 180 Hancock
Murren Lawrence P internal revenue agt (442A) 436 Dwight h at W Springfield
Murrill Mary E emp 415 State r 65 Oswego
Murry Helen O wid George h 283 Edendale
—Katherine rem to California
Murtagh Margaret K tchr Ludlow h 72 Belmont av
Murtaugh Anna T r 72 Belmont av
—John F (Claire C) chemicalwkr MCCo h 1039 Monsanto av IO
Murteau Maude died Dec 28 1955 age 64
Murtha Joseph W (Ruth B) tool clk Westinghouse h 72 Edgemont
—Robert D (Rosa A) sls rep 130 Maple h 17 Old Acre rd
Murty Bridget wid John h (H) 25 High
Musa Joseph M (Inez) mgr 1338 Main h 130 Layzon Brothers rd IO
Musante Amedeo slsman 101 Lyman h at Granby
—Victor A (Blenda) clk 436 Dwight h at W Springfield
Muscaro Anthony emp 28 Hillman h 46 Clinton
—Doris A Mrs clk MMLInsCo r 42 Applewood
—Frank (Frances) r 82 Edendale
—Frank A (Mercolina A) custodian 1170 Carew h 129 El Paso
—John emp AmBCorp r 1036 Main
—Michael V (Alexandria) mach opr 18 Park h 82 Edendale
—Vincent F (Doris A) carman B&A h 42 Applewood pl
Muscolino Paul P (Elizabeth A) h 238 College
Muscolo Anthony D (Grace A) (Columbia Barber Shop) 974 Main h 261 Orange
—John (Josephine F) h 166 Quincy
—Rose mach opr Chicopee r 166 Quincy
Muse Edwin W (Leah J) route slsman GICCorp r 220 Bowles pk
—Leah J Mrs clk 5 Albany r 220 Bowles pk
—Richard I (Edith B) welder MDFCo h (6) 75 Orleans
Musel Jacob painter h (4) 1154 Dwight
Musen Arthur Associates (Arthur N Musen and Merle S Black) adv agency (319) 1618 Main
—Arthur N (Florence) (Arthur Musen Associates) (319) 1618 Main h at W Springfield

Museum of Natural History Leo D Otis dir Quadrangle (City Library Assn Grounds)
Musgrove Charles W (Mabel M) gen foreman PO h 797 White
—Mabel M Mrs slswoman 308 Bridge r 797 White
—Rosemary C decorator 1427 Main r 797 White
—William F r 797 Whtie
Mushenko Michael (Nina M) barber 870 Dwight h 243 Orange
—Nicholas L in USArmy r 245 Orange
—Nicholas M (Lillian D) eng USA h 245 Orange
Mushnitzky Robert (Fannie) tailor Northampton h 102 Belle
Mushok Mitchell R (Mary P) bartender 1811 Main r 48 Massasoit
Musiak Joseph J (Mary R) h 286 Pasco rd IO
—Richard J (Beverly A) equipment installer TelCo h (7) 284 Main IO
—Stanley F (Geraldine M) (Stanley's Bargain Store) 119 Main IO h 117 do
—Zofia A wid Felix h 17 Hampden IO
Musial Carl mach WSpfd r 1797 Main
—Joseph F (Mary W) mgr 1114 State h 1120 do
Music Box (H Wesley Williams) photograph records 664 Dwight
—Center Inc Ludlik Tluszcz pres-treas 14 Dwight
Musical Art Center (Charles Mackey) (6) 1242 Main
Musinski Peter J (Bertha R) mach opr MCCo h 177 Jamaica
Muskes Charles E (Mary E) foreman SGLCo h 115 Denwall dr
Musolino Joseph conf 886 Alden r 39 Brooks
Mustard Harry S Jr (Jean R) physician 76 Maple h at Longmeadow
Muszynski Jane clk MMLInsCo r 16 Walter
—Rose dept head Hartford Conn h 16 Walter
—Sophie A clk MMLInsCo r 16 Walter
—Zenon (Jeanne) emp 124 Switzer av h 87 Linden
Mutchay Edwin D r 29 Elliot
Mutcherson James (Rovena J) h 46 Plymouth
Muth W Ralph (Virginia R) mgr industrial div 851 State h 16 Willowbrook dr
Muto Anthony (Nancy E) h 52 Maple ct
—Anthony D (Maryann M) draftsman 353 Dwight h 95 Fenway dr
—Rita M clk B&A r 52 Maple ct
Mutschler Phyllis M priv sec 93 Orleans h 168 W Allen Ridge rd
Mutti Alfred L (Rita M) office mgr 740 Worthington h at N Agawam
—Dante O (Rene V) warehouseman 385 Liberty h at Agawam
—Dante J (Gloria W) mech Westfield h 15 Tacoma
—Edward H warehouseman 385 Liberty h at N Agawam
—Shirley L steno 1250 State h at Agawam
Mutual Benefit Health & Accident Association Mutual of Omaha (1001) 95 State
—Benefit Life Insurance Co of Newark NJ Franklin F Pierce gen agt (416) 1387 Main
—Boiler & Machinery Insurance Co George Davies supv insp (508) 145 State
—Diner (Ernest A and Marie P Gair) rest 1496 State

MUTUAL FIRE ASSURANCE COMPANY OF SPRINGFIELD
CHARLES C MC ELWAIN pres
WINDSOR STURTEVANT sec-asst treas
HERBERT E HUIE treas-asst sec
(807) 145 State
TEL RE 4-8263
—See p 150

MUTUAL INSURANCE AGENCY OF SPRINGFIELD INC
WINDSOR STURTEVANT pres
HERBERT E HUIE treas
GENERAL INSURANCE
(807) 145 STATE
TEL RE 4-8263
—See p 150

—of New York Chauncey J Parkinson mgr (302)} 130 Maple
MUTUAL OF OMAHA
Mutual Benefit Health & Accident Assn largest organization of its kind in the world (1001) 95 State tel RE 7-4771
—Oil Co (Helen A Kucaarski) fuel oil 56 Vinton
MUTUAL OLDSMOBILE INC
Mario P Cantalini pres Michael J DeBari treas Cenze C Cantalini clk "Where The Dealing Is Mutual" 1566 State tel ST 8-4526—See p 37

PARK CLEANERS and DYERS, Inc. Office and Works: 106 Kensington Ave.
"Dry Cleaning As It Should Be Done" Springfield, Mass. Phone RE 6-5476

A A 1 REALTY CORP. TELEPHONE RE 9-6577
JOSEPH O. TALBOT, Pres. :-: 50 SARATOGA STREET SEE PAGE 214

REAL ESTATE SERVICE WHITE SERVICE CORPORATION PROPERTY MANAGEMENT
SERVICE TELEPHONE RE 2-5109 496 BRIDGE STREET. SPRINGFIELD

—Trust Life Insurance Co Bernard H Dunlevy gen agt (414-415) 1537 Main
Mutulian Mourad D (Anna) helper CVMfgCo h 26 Hampden IO
—Rose clk Third Nat Bank & Trust Co of Spfd r 26 Hampden IO
—Satin H clk TelCo r 26 Hampden IO
—Surma S clk TelCo r 26 Hampden IO
Muzic Stephen T (Christina E) pres Park Cleaners & Dyers Inc 106 Kensington av h 119 Edgemere rd
—Stephen T Jr cleaner 106 Kensington av r 119 Edgemere rd
Muzio Julia B (Antonio) clk USA h at Stafford Springs Conn
Muzzicato Frances rem to NY
Muzzy Ernest C (Mary N) fireman NHRR h 17 Hunt
—Ernest J (Myrtle I) condr NHRR h 50 Revere
—Errol K (Aurore L) baker emp 833 Main h 1157 Boston rd
—Harold J (Phyllis M) apprentice butcher 528-530 Sumner av h 39 Wilmont
—Robert E (Mary J) trk driver CBCo h 93 Wilmont
Mychalyszyn Stefan (Anna) emp CVMfgCo h 31 Briggs IO
Mycofsky Walter C (Elva M) meter reader Thompsonville Conn h 29 Florida
Myer David O (Maureen) trk driver 130 Lyman h at Agawam
Myers Alexandrine Mrs laundrywkr 21 Clinton r 1871 Main
—Arthur J (Rose A) h 19 Hampden IO
—Arthur T (Lee) constrwkr Westover h 952 State
—Charles D (Edythe O) in USAirForce h 114 Ferry
—Charlotte R tchr public schools h 51 Biltmore
—Claude G (Davina C) toolmkr Titeflex Inc h 66 Ambrose
—Claude T (Rita C) foreman 38 Walter h 672 Bradley rd
—Cornelia E wid William C r 47 Orleans
—Edward J (Evelyn A) mach opr AmBCorp h 20 Sanderson
—Frederick D (Isabelle V) mach HSDiv h 261 Walnut
—Grace D wid Nelson h 207 Corona
—Helene M Mrs r 59 Kenway dr
—John L (Anna R) buffer AmBCorp h 89 Pine Grove
—Joseph A (Blanche A) lathe opr CVMfgCo h 16 Hampden IO
—Lillian L wid Royal K r 14 Lois
—Marcus C (Mathilde P) h 33 Mill Pond rd
—Mary M housewkr h (653) 2142 Main
—Walter (Alexandrine) r 1871 Main
—Walter J (Marion A) mach opr 152 Fisk av h 65 Wason av
—Yvonne Mrs emp AmBCorp r 332 Dickinson
Myers-Sullivan Elizabeth Young physician 347 St James av r do
Myette Andrew (Hilda M) janitor PO h 300 Worcester IO
—Carl L (Agnes) rem to Ludlow
—Hilda M Mrs (City Dye Works) 35 Oak IO r 300 Worcester IO
—Roy I (Josephine B) maintman Westover h 67 Girard av
Myhre Oscar (Christina E) r 157 Russell
—Owen E (Barbara F) clk 87 Albany r 157 Russell
Myler Sayle M (Sally M) (Ross Bedding and Furniture Shops) 1114 Main h at Longmeadow
Mylonakis A George (Angris) emp A&PCo h 44 Church
Myrick Bdg 2-18 Broadway and 7-51 Worthington
—F Guilford (Rena L) clk 1295 State h at Somers Conn
—Luncheonette (Alfred J Testori) 35 Worthington
—Rena L Mrs office sec (408) 1387 Main h at Somers Conn
—see Meyrick
Myrtle The apts 15 Myrtle
Myslinski Katherine V wid John knitter 33 Morris h (1) 19 Spring
Mysliwy Mary A wid Stanley J h 377 Parker
—Thaddeus S (Helen M) switchman TelCo h 70 Bolton
Mysyszyn Gregory (Anastasia) maintman MMLInsCo h 54 Elmwood

N & P AUTO BODY SHOP (Fred A Newell) 468-474 Walnut
Naberezny John J (Catharine) foreman HC&PCo h 36 Alderman
Nacewicz Anthony W (Dorothy L) supt 93 Orleans h at N Agawam
—Jean W engineering asst 295 Worthington h at Feeding Hills
Nacey James E (Gloria) ins adjuster (1101) 95 State h at WSpfd
Nadeau Adelaide wid Camille L priv sec Ludlow h 272 Centre IO
—Adeline M wid Adelard r 96 Edendale
—Albert (Rose D) h 53 Eureka
—Albina wid Octave h 93 Cambridge
—Alcide J (Eva C) tailor 135 Boston rd h 6 Devonshire rd
—Alfred E (Ruth M) h 25 Woodlawn
—Anna wid Arthur J died Dec 2 1955 age 62
—Antonio J (Albertine M J) stock clk 125 Liberty h 19 Alfred
—Archie R (Lucienne) insp G&BMfgCo h 94 Edendale
—Armand J (Rita R) assembler Holyoke h 118 Commonwealth av
—Arthur J (Mildred M) prod mach supv USA h 106 Elijah
—Camille (Emma L) (Nadeau's Service Station) 727 Boston rd h 711 do
—Douglas C (Joanne C) r (7) 6 Sheldon
—Francis C (Anna M) foreman E Hartford Conn h 90 Palmer av
—George C (Eileen F) firefighter SFD h (8) 13 Holland
—Harold J (Zelda) maintman Chicopee h 124 Parker IO
—Idamay K Mrs clk 126 Island Pond rd h 10 Stebbins
—J Francis (Angelina J) policeman r 28 Wendell pl
—Jean Mrs mach opr 33 Morris h 473 Boston rd
—Jeannette A rem to Greenfield
—Joanne C Mrs clk DMCo r (7) 6 Sheldon
—John r 145 Moxon IO
—Joseph E (Gaetana) carder tender Thompsonville Conn h 78 Pearl
—Joseph F (Angelina J) policeman r 28 Wendell pl
—Joseph L (Nella M) mach opr 311 Page blvd h 652 Chestnut
—Leo A (M Olive) mech Westinghouse h 51 Eureka
—Leo H (Marceline C) rem to E Hampden
—Leon Rev curate St Aloysius (French) Roman Catholic Church r 215 Main IO
—Lillian A married Harry Long
—Octave died Jan 23 1956 age 65
—Olderick J (Rose) helper 270 Liberty h (6) 855 do
—Paul J (Shirley A) grinder E Longmeadow h 63 Duryea
—Paul R (Therese G) assembler Holyoke h 5 Federal ct
—Rene insp Chicopee r (6) 855 Liberty
—Rene J (Doris E) rem to Chicopee Falls
—Richard J r 201 Main IO
—Robert R r 25 Woodlawn
—Roger F (Lorraine T) rem to Westfield
—Roger J in USArmy r 93 Cambridge
—Roland A (Theresa M) mach opr G&BMfgCo h 11 Alfred
—Romeo C (Catherine W) mach opr Westinghouse and (Luella's Dry Goods Store) 616 Page blvd h 96 Edendale
—Ronald L (Genevieve S) h 65 Eureka
—Victor J (Lucie N) crater MDFCo h 3510 Main
—Wilfred J (Marie G) slsman NY h 47 Revere
—Yvonne student r 92 Alden
—Yvonne D wid Joseph M h 201 Main IO
Nadeau's Service Station (Camille Nadeau) 727 Boston rd
Nadelman Ellis L (Martha C) (Richard's Jewelers) 134 State h 134 Dayton
—Jacob (Ida) slsman 1680 Main h 880 Belmont av
—William J (Rachael) freight handler B&A h (4) 38 Douglas
Nader Abraham C (Marie A) draftsman HSDiv h 103 Wilmont
—Charles J (Mary C) slsman 288 Dwight h 35 Sachem
—Joseph C in USArmy r 35 Sachem
—Marie A married John J Frappier
—Raymond A (Grace L) window trimmer Boston h 3396 Main
—Rose wid Ernest r 199 Belmont av
Nadle Alice C service rep TelCo r 35 Andrew
—Anna Mrs baker's helper A&PCo h 8 Round Hill
—Charles W supv USA h 35 Andrew
—Charles W Mrs (Mary C) died Nov 22 1955 age 71
—Francis J clk B&A h (10) 3239 Main
—Francis J Jr emp city r 8 Round Hill
—James P (Leah M) letter carrier h 169 Mayflower rd
—James P Jr mach opr r 169 Mayflower rd
—Marion A steno MCCo r 35 Andrew
Nadler Charles (Rachel) (Serv-Rite Beer Coil Service) 48 Olmsted dr h do
—Jennie T nurse 48 Olmsted dr r do
—Joseph J (Lena) mgr 61 Franklin h 127 Olmsted dr
—Martin J (Bernice N) jeweler emp 1585 Main h 208 Walnut
—Marvin J (Barbara) (Halmar Distributors) 20 Bowdoin ter h at Longmeadow
—Rachel Mrs office mgr 1160 Dickinson h 48 Olmsted dr
—Samuel M (Fanny G) shipping clk 37 Howard h 52 Somerset
Nadok Edward M (Beverly J) h 60 Nathaniel
Nadolski Ann M clk 1295 State h at Palmer
—Benjamin F (Elizabeth R) millwright MCCo h 28 Morison ter
—Elizabeth R Mrs nurse SHosp r 28 Morison ter
Naef—see Neff
Nael Louis r 172 Hampshire IO
Naffke Wanda insp 33 Morris r 21 Keith
Nagelin Richard A (Wilma L) mach opr PM&GCo h 17 Goodrich
Nagle Albert T (Florence A) h (A) 160 Maple
—Alice M h 23 Westernview
—Doris A Mrs paymaster SETCo r 93 Eddywood
—Frederick E r 23 Westernview
—Gertrude M wid John J h 177 Daviston
—Harry B (Doris A) clk Westinghouse h 93 Eddywood
—James (Geraldine) taxi driver 292 Worthington r 180 Union
—John student r 23 Westernview
—John F lwyr (44-45) 182 State r 177 Daviston
—Mary M press opr 327 Belmont av h (4) 52 Walnut
—Raymond L (Bertha B) carp h 405 Newbury
—Richard A adv agt r 2612 Main
—Thomaas J (Marlene C) parts mgr 573 State h 76 Shattuck
—William R (Mary A) supv 195 State h 65 Brewster
—William S r 23 Westernview
Nagle's Pharmacy (Estate of Morris Snyder) 69 Sumner av
Nagler Edwin emp USEnvCo h (2) 10 Piney pl
—Elsa K editor MBCo h 283 Oakland
Naglieri Joseph L (Lena) h 29 Leete
—Martino (Janice) emp 32 Fort h 11 Niagara
—Martino (Teresa) (Matt's Parking) 32 Fort and 25 Hampden h 23 Leete
—Michael J baker emp 1011 Columbus av r 29 Leete
—Michael J (Elaine R) supv Westover h 155 Mayflower rd
—William (Caroline M) trk driver 155 Lyman h 51 Saratoga
Nagy Charles (Mary) instr Northampton h 1157 Boston rd
—Maria wid Sandor h 9 Cherry
Nahabedian Genevieve clk 1548 Main h at Palmer
Nahajlo Abbina office sec (1009-1010) 1387 Main r 131 Franklin
—John (Lucy) h 131 Franklin
Nahigian Maritz M wid Mardig h 11 Myrtel
Nahlovsky Anna C wid Richard J h 87 Kent rd
—Edward F (Virginia M) toolmkr CVMfgCo h 59 Barber
—Richard J (Muriel V) toolmkr CVMfgCo h 186 Oak IO
Nahormek Paul (Stella A) clk VNInc h 782 Newbury
Nahorniak Joseph A (Yolanda M) mach emp 616 Berkshire av h 212 Breckwood blvd
Nai Frank L (Delphina B) mech 64 Howard h 154 Orange
—Joseph (Madelyn R) emp city h 79 Elmwood
—Joseph F in USArmy r 154 Orange
—Louis C (Frances M) h 29 Harkness av
—Madelyn R Mrs clk Spfd Nat Bank r 79 Elmwood
—Mary Ann tchr Chicopee r 154 Orange
—Rose wid Vincenzo h 79 Elmwood
Najaka Edward Z (Tillie) treas National Gage & Die Co Inc 11 Ramah Cir Agawam Mass h at Suffield Conn
—Joseph J (Mildred R) pres National Gage & Die Co Inc 11 Ramah Cir Agawam Mass h at Longmeadow
Nakashian Lucy wid Neses r 823 Dickinson
Nakos Evelyn M Mrs clk MDFCo r 24 Grosvenor
—Spiros (Evelyn M) emp 395 Liberty h 24 Grosvenor
Nalaloni Nazzareno emp CVMfgCo r 73 Oak IO
Nalepa Frank (Mary C) mach USA h 1613 Bay
—Frank J mach opr Westinghouse r 1613 Bay
—Walter (Julia) mach opr USA h 62 Enfield IO
Nalle Ezella W wid Wendall P h 30 Oak
—Wendell P died Dec 24 1955 age 64
Nally Lillian B J wid Thomas F teller Union Trust Co h 40 Burton
—Teruko M med tech 759 Chestnut h at Chicopee Falls
Nangle Beatrice I wid William J seamstress 29 Ingersoll Grove h 202 High
Nanoski Muriel E wid John T clk HSDiv h 208 Shawmut
Nantais Gerard A (Mary Grace) slsman 1156 State h 113 Rochelle
Nanunerich Antone rem to California
Napier Faith F wid Stanley (Napier's Snack Bar) 286 Main IO h rear 295 do

Napier Florence C Mrs
office supv Conn General Life Ins Co of Hartford (206) 1340 Main h at Longmeadow—See p 139

—Lloyd M clk 1295 State h at Longmeadow
Napier's Snack Bar (Mrs Faith F Napier) rest 286 Main IO
Naples Geno S pres City Spring and Brake Corp 638 Worthington and pres-treas Steer-O-Master Safety Service Inc 235 Taylor h at N Agawam
Napoli Carmen trk driver WSpfd r 76 Magnolia ter
—Domenic C (Anne C) sls clk emp 12 Park h 14 Richelieu
—Filomena wid Gaetano h 6 Arlington ct
—Palmiro C mech E Hartford Conn r 6 Arlington ct
—Rosa C typist Westinghouse r 6 Arlington ct
Napolitan Alfred V (Helen P) pres-treas Welding Service Inc 2040 Columbus av h 72 Parkerview
—Alice F Mrs h (7) 74 Grenada ter

HAMPDEN SAVINGS BANK
INC. 1852 19 HARRISON AVENUE
Safe Deposit Boxes at Popular Prices
Savings Bank Life Insurance
Register Checks — Travelers Cheques

FRED C. McCLEAN HEATING SUPPLIES, Inc. 47 PARK STREET
P. O. BOX 1668 TEL. RE 4-5668

NAPOLITAN
—Donald D (Charlotte L) tilesetter 909 Roosevelt h 19 Gordon
—Helen P Mrs clk-asst treas Welding Service Inc 2040 Columbus av r 72 Parkerview
—Joseph J (Mary T) reporter 32 Cypress h 22 Draper
—Lucy A wid Pasquale J emp AmBCorp h 24 Draper
—Margaret T clk MMLInsCo r 24 Draper
—Mary T Mrs socialwkr 233 Carew and treas-clk Wm Kavanagh Furniture Co 443 State r 22 Draper
—Michael assigner TelCo h 60 Belmont av
—Patricia J Mrs clk MMLInsCo r 179 Bloomfield
—Pauline G clk USA r 2681 Columbus av
—Philip A (Matilda M) elec BMTCo h 2681 Columbus av
—Phyllis M student r 72 Parkerview
—Raymond B (Norma P) installer TelCo h (3) 927 Worthington
—Richard A (Carolyn I) slsman 95 Liberty h at WSpfd
—Richard V (Nancy L) student h (6) 47 White
—Ronald R (Patricia J) tilesetter 909 Roosevelt av h 179 Bloomfield
Napolitano Clement F (Filomena L) h 42 William
—Thomas C toolmkr 369 Plainfield r 41 Sycamore
Nardi Arnold (Anna J) (Happy Land Restaurant) 684 Page blvd h 273 East
—Domenick (M Grace) clk 684 Page blvd h 493 do
—Gerald S (Marie) mgr 684 Page blvd h 275 East
—Joseph (Stella B) foreman 38 Walter h at Ludlow
—M Grace Mrs pres-treas Nardi's Happy Land Restaurant Inc 684 Page blvd r 493 do
—Mario D weaver CBWWks r 90 Judson
—Nichael gage checker SOD r 892 Worthington
—Richard (Angeline J) wire weaver CBWWks h 58 Glen Oak dr
—William M (Raffaela) asst mgr 684 Page blvd h 31 Ardmore
Nardi's Happy Land Restaurant Inc Mrs M Grace Nardi pres-treas 684 Page blvd
Nareau Alexander F (Jean M) molder 295 Pasco rd IO h 244 Centre IO
—Alidor (Mae J) lead opr MCCo h 30 Allendale
—Arthur E (Madeline L) molder 295 Pasco rd IO r 96 Decatur IO
—Arthur R (Angelina I) dyer Thal Dyeing Co h 183 Alden
—Frank knitter 340 Front IO h 96 Decatur IO
—Frank (Mary A) weaver Thompsonville Conn h 37 Greenwood
—James E (Leona) checker MCCo h 53 Clyde
—Janet emp DMCo r 15 Walter
—Leo R cutter IOCo r 38 Beaudry IO
—Napoleon (Frances C) h 4 Hampden IO
—Paul V (Jeannette) foreman PM&GCo h 68 Montgomery IO
—Shirley A clk 1548 Main r 37 Greenwood
—Walter (Elizabeth) bagger MCCo h 15 Brightwood av
Narey Paul R (Gloria) civil eng NY h 1220 Wilbraham rd
Narkin Isadore (Anna) watch repr (28) 333 Bridge h 5 Hollywood
Narreau Adelard J (Theresa M) tool crib atdt PMachCo h 38 Denton cir
—Archie C mach opr New England Container Co r 45 Verge
—Lucy wid Theophile h 40 Beaudry IO
—Paul (Irene) janitor WMassElecCo h 324 Worcester IO
Narrenu Napoleon D (Frances R) sand blaster AmBCorp h 80 Linden
Narusewicz Estelle L steno BMTCo h (1) 5 Alfred
Nasaruk Anthony shipping clk 355 Chestnut h 250 Franklin
Nascembeni Butler J (Doris G) h 181 Marion
—Eva Mrs mach opr 395 Dwight r 383 Columbus av
—Frank J (Mary C) painter WSpfd h 182 Edendale
—James L (Florence L) presser 367 Worthington h 70 Amore rd
—Joseph N loader 297 Plainfield r 574 Union
Nascembini Albert (Sylvia P) r 32½ Oak IO
—Sylvia P Mrs clk (209) 1200 Main r 32½ Oak IO
Nascimbeni Bartholomew P (Eva) h 383 Columbus av
—David student r 108 Alderman
—Domenica R clk USEnvCo r 45 Lombard
—Effie wid Napoleon r 56 Andover rd
—Frank P (Ruth H) buyer 297 Plainfield h 106 Revere
—Ida A insp 33 Morris r 45 Lombard

NASCIMBELI
—John J (Mary R) assembler Westinghouse h 108 Alderman
—Tosca wid Pietro h 45 Lombard
Nash Anna D Mrs h 531 Berkshire av
—Charles A (Florence M) r 140 Chestnut
—Fred W (Florence J) furniture WSpfd h 19 Burton
—Frederick J (Arlene L) eng TelCo h 56 Park la
—Harry E (Valeda A) bulldozer opr 123 Wilcox h 69 Central
—Helene V Mrs buyer ASCo h (1A) 250 Union
—Herman B (Grace L) clk PO h 247 Osborne ter
—Jane C married Raymond Miner
—John M tchr NY r 247 Osborne ter
—Joseph (Bernadette K) bus opr StRy h 46 Edmund Wynne cir
—Leila nurse Wesson Memorial Hospital r do
—Martin A (Bridie M) foreman DMCo h 28 Eloise
—Natalie E wid Robert D r 174 Berkshire av
—Nelson C (Irene M) route slsman GBCo h 114 Lowell
—Pearl Mrs r 36 Clement
—Robert D died Nov 10 1955 age 46
—Roger C (Barbara C) div mgr 135 State h 6 Wesson
Nashatker Robert E (Antoinette A) slsman Chicago Ill h 15 Hiram av
Nashville Hazel M wid Wycliffe h 61 Clantoy
—Wycliffe E (Dorothy A) carp emp 40 Napier h 50 Webster
Nasman Augusta O wid Oscar A emp 365 State h 675 Sumner av
Nason Carl E (Thyra F) slsman 88 Birnie av h at E Longmeadow
—Doreen R clk MMLInsCo r 98 Jerilis dr
—Everett M in USArmy r (8) 22 Morris
—Florence T Mrs r 140 Chestnut
—Joseph F (Margaret) mach emp 19 Park h 58 10th
—The apts 11 Marble
Nassar Cecelia T assembler 45 Warwick r 109 Revere
—George slsman r 109 Revere
—Murray M (Adele K) clk 13 Stearns sq h 27 Denton cir
—Sadie wid George finisher 395 Dwight h 109 Revere
Nassif Joanne M wid Donald tel opr TelCo h 100 Upland
—Philip (Ruth V) pres-treas Toomey & Cody Inc 1909 Main h at Agawam
—Ruth V Mrs clk Toomey & Cody Inc 1909 Main h at Agawam
—Victor (Arlene L) toolmkr Hartford and pres-treas Central Tool & Gauge Co Inc (306) 17 Hampden h 141 Ashbrook
Nassiff Eli slsman r 1871 Main
Nassopoulos Jordan T (Dorothy) chrome plater HSDiv h 157 Wilbraham av
Nastanski Frances F Mrs h 100 Carew
—Joseph constrwkr r 183 State
Natale Agostino physician SHosp r do
—Frank J draftsman WSpfd r 39 Loring
—Joseph (Winifred) policeman h 35 Roseland
—Joseph F grinder PM&GCo r 39 Loring
—Nicholas A upholsterer CFalls r 842 Newbury
—Vincenzo J (Rose) h 39 Loring
Natalini Alfonso G (Peggy J) bartender 960 Main h 173 Sunridge dr
—Ralph E purser Bradley Field r 67 Draper
—Umberto (Grandilia B) h 75 Pine
—Vincenzina E wid Valentino h 67 Draper
Natario Americo (Claire) emp G&BMfgCo h 422 Main IO
—Claire Mrs priv sec Ludlow r 422 Main IO
Nathan Charles S (Ethel W) mach VNCo h 63 Hollywood
—David S serviceman Thompsonville Conn h 61 White
—Harry E (Sarah M) insp Thompsonville Conn h 82 Prospect
—Jay R student r 68 Forest Park av
—Julius L (Lilyan E) slsman (412) 1200 Main h 68 Forest Park av
—Kathryn A Mrs clk (328) 436 Dwight h 16 Sullivan
—Richard A adv designer NY r 68 Forest Park av
—Richard T (Elaine B) draftsman Holyoke h 123 Fenimore blvd
—Sarah M Mrs library asst Memorial Square Branch Library r 82 Prospect
—Simon (Sylvia I) h 122 Fort Pleasant av
Nathanson Bennett (Joy M) eng MCCo h 21 Lyndale
—Marguerite E wid Alex h 91B Long Hill

WILLIAM Z. CHIZ
REAL ESTATE
MORTGAGE LOANS
FIRST OR SECOND
Tel. RE 9-9010 13 Elm St.

National Airoil Burners
Simons Burner and Petroleum Corp distributors 1001 Worthington—See opp inside Front Cover and p 197
—Biscuit Co Robert W Shankland mgr 58-70 Albany
—Blue Print Service (Harold E Stumpff) 95 Dwight
—Brake Service Inc Rene O Brouillet pres Richard O Goehlert clk Frank A Berbrick treas-sec 98 Taylor
—Bronze Co (Fred W Enzenbacher) Shaw's la
—Cafe Inc Eugene N George pres Alphonse C Borriello treas 1791 Main
—Carloading Corp John F Lehr mgr office (323-325) 1694 Main warehouse 1852 Columbus av
—Cash Register Company The William E Grohe branch mgr 736 State
—Food Packers (Samuel Fagan) food products 2283 Main
—Ford Foundation Inc Jules L Helwig mgr elec appliances 1117 Columbus av
NATIONAL GAGE & DIE CO INC
Joseph J Najaka pres Edward Z Najaka treas Helen P Wender clk of corp and asst treas precision jig boring and jig grinding jigs fixtures gages dies builders of special machinery lamination dies 11 Ramah circle Agawam Mass tel Spfd RE 9-4709—See Back Cover and p 184
—Grange Monthly National Grange Monthly Publishing Co publishers Clifford M Hall managing editor (802-806) 29 Worthington
—Grange Monthly Publishing Co publishers (802-806) 29 Worthington
—House (Lester E Barnum) hotel 13 Oak IO
National Library Bindery Co The
Oscar Schnable pres Mrs Ellen Rafferty v pres Gerard B VanDeene treas library book binders 271 Park tel RE 3-7145 West Springfield—See p 72
—Life Insurance Company of Vermont Andrew J Lyons gen agt (614) 44 Vernon
—Line Store Inc Donald G Stuart pres James L Harrington treas hdw 90 Island Pond rd
—Litho Forms Co Kenneth D Childs mgr mfrs manifold books (515) 1537 Main
—Manufacturing Co (314) 17 Hampden
—Metal Specialties Aaron Fineberg pres-treas Martin Marcuseck 69 Pease
—Metal Trades Assn Western Mass Branch Robert W Hutton Jr sec-treas (513-518) 95 State
—Paint & Wallpaper Co Norman Jeffery and Peter P Silun) 2165 Main
—Peanut Co Lewis H Minick mgr conf 1470 Main
—Popular Song Registry (Albert A Warner) 136 Marsden
—Retail Credit Assn Credit Bureaun Inc rep 276 Bridge
NATIONAL ROOFING & WATERPROOFING CO
(Aaron J Kashmanian John V Fiorentino and Victor Lasarsa) tel RE 9-5820 rear 208 Walnut
—Scale Co (Lloyd P Langevin) scale reprs 43 Mill
—Shoe Repair Inc Louis A Dalessio treas 44 Harrison av
NATIONAL TRANSPARENT PLASTICS CO
ARNOLD ARONSON pres-treas
GERALDINE M MC CARTHY sec

PLASTIC FABRICATORS
ELECTRONIC SEALING OF VINYL FILM
51 FRONT IO
TEL LI 3-3393
Nationwide Business Service (Betty Leary) employment agency (311) 145 State
Natunewicz Henry prof Longmeadow r 122 Chestnut
Nature Food Centers Mrs Yvonne P Whitcomb mgr 138 State
Naughton Bertha J wid Clarence F r 25 Ionia

Telephone
RE 3-7770
J. J. DILLON
JOHN J. DILLON, JR.
REAL ESTATE - INSURANCE - MORTGAGE - BROKERS
Room 411
1200 Main St.

FIELD, EDDY & BULKLEY INSURANCE
1200 MAIN STREET PHONE RE 4-1112 Fire -- Accident -- Auto

TELEPHONE RE 3-6513
BENJAMIN POWELL SONS, INC.
EAVE TROUGHS — LADDERS — ROOFING
109-115 ALLEN STREET

SULLIVAN COAL & OIL CO.
OIL BURNERS
SALES — SERVICE
Tel. RE 2-2181
Office and Yard: 43h TAYLOR STREET

NAUGHTON
—Gertrude A clk MMLInsCo r 25 Ionia
Nault Edward H (Phyllis E) emp 71 Colton h 40 Bond
—Mabel Mrs h 91 Monrovia
Nauman Leroy D (Marie A) TV repr 85 Edendale h do
Naumann Albert A (Carolyn L) physician (313) 145 State h at Longmeadow
Naumkeag The apts 1086 State
Naurison James Z (Helen R) physician (211) 146 Chestnut h at Longmeadow
—Morton S (Florence L) jeweler Palmer h 1164 Sumner av
Naval Michael (Mary) sta fireman Westover h 40 Woodside ter
Navarro Dominquez H (Lillian C) insp AmBCorp h 3231 Main
—Ramona D teller Spfd Institution for Savings r 3231 Main
Nawoj Walter P (Victoria A) gagemkr 1801 Page blvd IO h 126 Parker IO
Nawrocki Matilda B h 298 Dwight st ext
Nawskon Edward mech 35 State h at W Holyoke
Naylor Belle r 14 Fairfield
—Benjamin E business agt 119 Plainfield h at WSpfd
—Irvin B (Minnie L) emp city h 82 Essex
—Lewis J (Violet D) h 33 Agnes
—Lillian R wid Henry F r 134 Glenwood
—Philip H (Marion F) mach opr Smith & Wesson Inc h 32 Coral rd
—Ralph W (Rhea L) draftsman Agawam h 102 Melba
—Rhea L Mrs cashier 364 Worthington r 102 Melba
—Willie J (Sarah D) emp USA h 642 Union
Nazo Ethel C Mrs clk 125 Paridon h at E Longmeadow
Nazzareno Guidi (Adele) h 109 Brunswick
Neal Alonzo L (Barbara S) patent attorney (Chapin & Neal) (1004) 1387 Main h at Longmeadow
—Edmund J (Mary H) clk MMLInsCo h 293 Cortland
—Genevieve L Mrs nurse SHosp r 55 Parker IO
—Johnnie D (Ruby L) coremkr SFCo h 230 Quincy
—M Alice clk MMLInsCo r 222 High
—Minnie W wid Jack h 222 High
—Norman (Genevieve L) mach opr WSpfd h 65 Parker IO
—O Carolyn priv sec 47 Federal h at Longmeadow
—Paul A Rev (Lois E) pastor Church of the Nazarene h rear 57 Bay
—Sidney G (Hazel P) acct USEnvCo h 22 Pineywoods av
—Stella M wid Robert writer r 1104 Worthington
—and Al's Barber Shop (Neal G Fusco and Alphonso M Aversa) 200 Chestnut
Neale Albert E comptroller-asst treas Springfield College 263 Alden h at Wilbraham
—Helen Mrs r 1757 Main
—see O'Neill
Nealy Henry G (Essie M) group leader USA h 33 Walnut
Near Frances B Mrs h 38 W Alvord
Neary Alice M h 42 Melha av
—Frances C clk 1414 Main r 42 Melha av
—Helen T r 42 Melha av
—Mary E wid James M nurse VNInc h 117 Essex IO
—Nancy A student r 117 Essex IO
—Thomas W Jr clk NHRR r 42 Melha av
—William J (Mary E) porter B&A h 782 Belmont av
Neault Leopold (Rose) mach E Longmeadow h 159 Tyler
—Telesphase J (Ellen) meat cutter Ludlow h 1157 Boston rd
Nedder Joseph R (Helen) rem to Boston
Neddo Frederick S (Stella M) h 56 Rosella
Nedeau Samuel E trainman NHRR h 2462 Main
Nee Delia V Mrs binderywkr 53 Hillman r 90 Beaumont
—Leonard N (Delia V) brakeman B&A h 90 Beaumont
Neece Joseph R (Doris R) engineering draftsman USA h at Chicopee
Needham Lawton B (Margaret J) slsman (801) 1387 Main h 29 Palmyra
—Paul L mach opr Thompsonville Conn r 29 Palmyra
Needleman Bernard clk r 122 Chestnut
Neef Marianne clk WSpfd r 26 Howard
Neely Bessie L wid John h 666 Dwight

NEELY
—Glenn D (Dorothea L) mech 146 College h 87 Oak Grove av
—John trk driver r 83 Bradford
—Robert D (Ethel M) rem to Pittsburgh Pa
Neff Howard S (Ruth F) (Neff Refrigeration Co) 390 Dickinson and (Do Nut Bar) do h at Longmeadow
—Refrigeration Co (Howard S and Mrs Ruth F Neff) 392 Dickinson
—Robert r 15 Lyman
—Russell B (Emily J) v pres Third National Bank and Trust Co 1391 Main h 310 Pine
—Ruth F Mrs (Neff Refrigeration Co) 390 Dickinson h at Longmeadow
Negent Ralph (Sally) foreman Westover h 163 Westbrook dr
Negosanti Peter (Mary A) mach opr GFBCo h 54 Grover
—Peter A Jr in USNavy r 54 Grover
Negrelli Lenora E Mrs clk (612) 1200 Main h at Chicopee
Negron Jesus (Carmen) mach opr Westfield h (27) 2295 Main
Nehmer Irving L (Mary T) supv of investigators Boston h 30 Colonial av
—Jennie M Mrs clk 26 Byers r 26 Wellington
—John D student r 30 Colonial av
—Robert J (Myrtle A) welder CVMfgCo h 20 Layzon Brothers rd IO
—Thomas I (Jennie M) heat treater CVMfgCo h 26 Wellington
—Walter F r 30 Colonial av
Neidel Charles G rem to Florida
—Charles G Jr rem to Florida
—Edith A tchr 45 Sumner av r 28 Cherryvale av
Neiffer Carl C (Lorraine J) deisel mech 461 Worthington h 89 Willowbrook dr
Neighborhood Cleaners & Dyers (William J Harper) 358½ Bay
—Market (Joseph H Witek) grocers 332 Main IO
Neigher Abraham (Molly) slsman 128 Liberty h 22 Lawndale
—Hyman H (Ethel W) publisher Thompsonville Conn h 94 Sylvan
—Manuel A (Frances T) field investigator (7) 1660 Main h 49 Meredith
—Max (Frances) slsman 22 Dale h 133 Fountain
Neikoff Peter (Katherine) custodian 12 Winchester h (10) 15 Hawley
Neil Anna clk 1414 Main r 45 Montrose
—Mary B housewkr r 40 Locust
Neil's Cleaners (Neil L Gherardi) 363 Bay
Neill Donald (Phyllis G) ins (5th fl) 44 Vernon h at Agawam
—George L (Noella) asst opr 73 State h at Ludlow
—Lottie H wid Alexander h (3) 39 Kenwood ter
—Marcella I flipper USRCo r 109 Sterling
—Richard H (Helen E) clk PO h 53 Sterling
—Roberta E physician 570 State h do
—Thomas H (Isabella T) th 109 Sterling
Neills Amelia C Mrs clk TelCo r 26 Rogers IO
—Edward E (Amelia C) emp TelCo h 26 Rogers IO
—Louis (Aniela M) polisher VNInc h 411 Main IO
—Raphael S emp MCCo r 411 Main IO
—Suzanna H r 411 Main IO
—Thaddeus L shipper MCCo r 411 Main IO
Neilsen Douglas A clk 73 State h at Feeding Hills
Neilson Alice E V priv sec County Commissioner's Office 37 Elm h 124 Westford av
—Edward H (Norma S) dept head 152 Lyman h at Suffield Conn
—Jack D (Lynette L) rem to New Jersey
—Russell A V (Marion M) chief clk WMassElecCo h 319 Abbott
—Signe J C r 124 Westford av
—see Nelson
Neis Richard A (Jeanette L) business analyst Spfd Bank for Cooperatives 310 State h at Feeding Hills
Neish Bella clk 1477 Main h at Wilbraham
Neisner Bros Inc Hyman Weiss mgr dept store 1459 Main
Neissel Earl J (Helen A) foreman USA h 39 Greenbrier
Nekitas Ernest loader WSpfd r 8A Florence
Nekitopoulos Christy G (Pauline A) trucker WSpfd h 80 Bevier
—John C trucker WSpfd r 80 Bevier
Nelen Francis D student r 22 Draper
—John D (Marion) emp 443 State h 101 Hood
—Margaret T r 408 Union
—Mary A h 408 Union
—Paul E (Beatrice S) asst eng WMassElecCo h 997 Roosevelt av
—see Neylon
Neligan Nannie r 29 VanHorn pl
Nelles Eldon N (Bernice E) radio tech emp 12 Cass h 98 Robert Dyer cir

Nellie's Lunch (Carmelo T Martino) 517 Main
Nelligan Honorah F tchr 415 State r 79 Spring
Nelmes Edwin G (Eva S) boat builder Falmouth h 6 Ripley pl
—Edwin S (Helen R) asst supt of mortgage loans 1295 State h at E Longmeadow
—Philip J (Frances E) rem to Wilbraham
Nelson Alel R groundskpr r 180 Union
—Albert G (Angelina) emp 270 Liberty h 85 College
—Ann Marie nurse Am Red Cross r 130 Winton
—Anna C wid John h 73 Bowles
—Armand W (Margaret W) supv E Hartford Conn h 106 Belmont av
—Arthur emp PO r 539 State
—Arthur E bookbinder emp (3d fl) 29 Worthington h 29 Grenada ter
—Augusta E wid Oscar S h 87 College
—Carl A custodian B&A r 47 Huntington
—Carl A constrwkr h 6 Salem
—Carl A (Helen B) maint supv MCCo h 232 Edendale
—Carl A (Ruth H) h 67 Breckwood cir
—Carl A Jr student r 232 Edendale
—Carroll F (Pauline J) carp h 135 Bond
—Catherine A Mrs h 54 Lexington
—Charles maintman 1474 Main r 151 Magazine
—Charles (Ann J) rem to Florida
—Dolores E med sec SHosp r 26 Howard
—Donald E mach WSpfd r 14 John
—Doris R Mrs pharmacist emp 454 Bridge r 114 Noel
—Dorothy M r 29 Grenada ter
—Edward died Oct 3 1955 age 60
—Edward A (Loyce P) supv MCCo h 96 Darling IO
—Eleanor T nurse Florida r 130 Winton
—Elmer T (Helen E) slsman 102 Albany h 99 Wheeler av
—Emil A h 193 Daviston
—Emma A wid Peter S died May 3 1955 age 83
—Enis Z Mrs waitress 461 Boston rd r 77 Hope
—Ernest N (Suzanne M) patternmkr CVMfgCo h 90 Darling IO
—Esther clk 1250 State h at E Longmeadow
—Evelyn P typist SOD h at Longmeadow
—Express & Warehouse Corp Max Lyon pres-treas 93 Broad
—Frank E slsman r 73 Bowles
—Genevieve Mrs insp 33 Morris r 80 Eddy
—George A foreman mech RyEx h 79 Mooreland
—Gordon R (Janice C) chemical eng MCCo h 56 Winding la
—Harold F chemicalwkr NY r 130 Winton
—Harold T (Viola L) foreman Westinghouse h 74 Bartels
—Harry A (Ellen T) h 130 Winton
—Helen M F priv sec MMLInsCo h 65 Mason
—Herbert F warehouseman 245 Chestnut r 14 John
—Herbert T (Alma B) supv 245 Chestnut h 14 John
—Ingeborg M wid Paul died July 7 1955 age 82
—James mach opr Thompsonville Conn r 50 Cambridge
—Janet A student r 232 Edendale
—John died Aug 10 1955 age 86
—John A (Lila) h 212 Osborne ter
—John D (Jane A) elec Chicopee h 18 Fairmount
—John R (Beverly A) wire rope eng Palmer h 191 Jasper
—John S (Nelson's Market) 117 Spring h 23 Villa pky
—John W (Esther P) painter h 58 Sherbrooke
—Joseph E student r 22 Draper
—Laurence W (Dorothy) emp 73 State h at Ludlow
—Llewellyn D (Eunice A) tirewkr 70 Dwight h 2839 Main
—Louis rem to Chicago Ill
—Lula wid Charles h 359 Belmont av
—Mabel A wid Robert F h 8 Howard pl
—Marie S wid Francis S rem to Boston
—Marion G h (10) 16 Edwards
—Mary Mrs h 78 Pearl
—Mildred B Mrs clk Field Eddy & Bulkley (3d fl) 1200 Main r 147 Belmont av
—Osee W wid Arthur h 65 Sorrento
—Ralph C W (Yvonne I) (Nelson & Son) 1089 State h 47 Edgewood
—Raymond B (Vera M) supv 1295 State h at Wilbraham
—Richard C (Nelson & Son) 1089 State r 47 Edgewood
—Robert F (Enis Z) clk PO h 77 Hope
—Roscoe C (Josie) in USArmy h 42 King
—Roy W (Doris C) letter carrier 436 Dwight h at E Longmeadow
—Ruth A Mrs nurse 81 Cambridge r do
—Sextus B (Pearl M) letter carrier 436 Dwight h at E Longmeadow
—Sherman L (Dorothy N) mach VNInc h 54 Mason
—Siegrid M C married Victor Peterson

INSURANCE BONDS MORIN INSURANCE AGENCY 1570 Main Street Tel. RE 6-4591

PRESTON AND OLMSTEAD, INC.
TELEPHONE
RE 2-5161
THE TRAVELERS
INSURANCE CO.
INDEMNITY CO.
FIRE INS. CO.

NELSON
—Sina wid Edward furn rms 26 and 29 Mattoon h 29 do
—Stanley E (Dorothy M) timekpr Thompsonville Conn r 39 William
—Sture H (Grace B) pres W B Remington Inc (4th fl) 196 Worthington h at Longmeadow
—Thomas C (Alice C) postal clk h 101 Bristol
—Ture I (Mildred B) painter VNInc h 147 Belmont av
—Vera M Mrs office sec 88 Worthington h at W Springfield
—Walter L (Ruth A) trafficman G&BMfgCo h 81 Cambridge
—Walter L (Stella) foreman 78 Island Pond rd h 29 Orleans
—William H (Eunice W) mgr industrial relations 653 Page blvd h at Ludlow
—Woodrow C (Doris R) slsman r 114 Noel
—& Son (Ralph C W and Richard C Nelson) cabinetmkrs 1089 State
—see Neilson
Nelson's Market (John S Nelson) grocers and meat 117 Spring
Nemrow Barnett (Ethel) pres-treas Nemrow Bros Inc 49 Lyman h at Brookline
—Bros Inc Barnett Nemrow pres-treas whol conf and tobacco 49 Lyman
Neofotistos George P Rev (Veatriky S) pastor St George Greek Orthodox Memorial Church h 19 Beauchamp
Nesbitt Donald F (Doris M) ins agt (305) 1421 Main h 22 Westernview
Ness Norman D (Poli Barber Shop) 190 Worthington h 3 Dorchester
—Patricia H rem to Connecticut
—Phillip A (Patricia) student h 121 Cedar
Nessel Herbert W (May) mgr 203 Dwight h (7) 290 Sumner av
Nestel Robert L (Nancy D) div mgr 273 State h at Longmeadow
Nesterenko Peter (Helen) loader WSpfd h 119 10th
Nestor Christine V wid Nicholas G h 15 Mayo
—Frank M (Gladys) serviceman SGLCo h 20 Pembroke cir
—William A (Nora T) rem to S Hadley
Nesworthy James B (Minnie C) h 2715 Columbus av
—John B (Betty J) emp city h 165 Fieldston
Nettleton David Rev (Ruth A) pastor Grace Baptist Church h 65 Westford av
—Edmond r 45 Mattoon
Nettis Dominick (Frances) tester 118 Fisk av h (4) 935 Main
Neuendorff Ethel M wid William A r 58 Roosevelt ter
—Harold A (Marion L) in USAirForce h 58 Roosevelt ter
Neuman Harry W (Margaret M) sheetmetalwkr Chicopee h (6) 10 Andrew
Neumann Alice h 8 Round Hill
—Emil R (Helen) mgr provision dept H L Handy Co Plainfield h at W Springfield
—Lee (Joyce R) rem to Japan
—William R (Myldred J) office mgr USRCo h (23) 90 Maple
Neundorfer Robert G (Zenilda) overseas dir MCCo h (2) 86 Byers
Nevada The apts 850 Columbus av and 2462 Main
Nevers George B h (1) 10 Piney pl
—George B Mrs (Martha E) died May 3 1955 age 85
—William J Jr (Edna L) foreman 125 Main h 101 Kensington av
Neville Mabel E Mrs housekpr r 178 Belmont av
—Thomas H (Lenora M) bartender 1947 Main h 63 Hall
Nevin Felias A r 98 Hall
Nevins Daniel L student r 267 Oak IO
—Elaine r 81 Daviston
—Ellen wid Daniel h 267 Oak IO
—William R in USArmy r 81 Daviston
—Winfred M h 81 Daviston
Nevue Evelyn L Mrs mach opr Chicopee r 110 Melville
New Bridge Lunch Inc Peter Rozantes Jr mgr 60 Vernon
—Columbia Lunch Leo L Marchand mgr 1339-1343 Columbus av
—Constance G clk (3d fl) 1200 Main r 23 Avon pl
—Dorothy E clk USA r 23 Avon pl

NEW ENGLAND BELTING CO INC
mfrs of flat and round leather transmission belting distributors of woven cotton conveyor belting webbing and tapes handicraft and industrial leathers 53-55 Union tel RE 4-2615

NEW ENGLAND BLUE PRINT PAPER CO

HARRY O POPHAM chairman of the board
EARLE O POPHAM pres and treas
GLADYS E SHEPARD sec

BLUE PRINTING
BOOK AND COMMERCIAL PRINTING
OFFSET PRINTING
PHOTOSTATS
DRAWING SUPPLIES

78 HILLMAN TEL RE 6-8371

—England Cafeteria (Albert Rubin) 800 State
—England Card and Paper Co Inc Hobart B Swan pres Douglas L Swan treas 22 Hanover
—England Church Supply Co Inc LeRoy F Jarrett pres-treas LeRoy F Jarrett Jr v pres Angie I Kreske clk of corp 40-42 Vernon
—England Concrete Pipe Corp Louis P Foley supt 1053 Page blvd

---

NEW ENGLAND CONTAINER CO
Richard F Carroll pres-gen mgr Henry S Keyes treas Edgar O Atkinson v pres-sec Richard C Boynton v pres mfrs corrugated boxes and shipping containers factory and general offices Meadow n McKinstry av Willimansett mail address Chicopee tel Holyoke JE 3-3901 PO Box 29—See p 169

—England Dental Laboratory Inc (Ernest G Dusault) 337 Worthington
—England Federation of Telephone Traffic Workers Mrs Loretta M Cahill recording sec (222) 292 Worthington
—England Fire Insurance Rating Association E Stuart Giles div mgr (209-210-211-212) 1200 Main

New England Fuel Sales Co
18 Bellevue av
—England Homestead New England Homestead Co publishers (803) 29 Worthington
—England Homestead Co James G Watson pres Reed C Aseltine v pres-treas publishers New England Homestead (803) 29 Worthington

New England Insurance Co (casualty lines)
Field Eddy and Bulkley agents (3d fl) 1200 Main —See top lines and p 140

NEW ENGLAND INSURANCE CO
affiliated with Springfield F & M Ins Co 1250 State—See insert opp Classified Directory
—England Laboratories George L Schadt dir Anne P Knox associate dir 44 Chestnut
—England Mill Remnant Stores Harry Radner mgr 687 State

NEW ENGLAND MUTUAL LIFE INSURANCE CO
(Philip B Steele Agency) Philip B Steele gen agt (205) Security Bdg 44 Vernon tel RE 4-6494
—England Plumbing Supply Co (Raymond C Emerson) 398 Bridge
—England Production Consultants engs (23) 1214 Main
—England Service Center Inc Eugene D Donovan pres Edward P Parker v pres-gen mgr Samuel M Boyd treas elec equipment 891 State
—England States Holstein Friesian Assn Allen N Crissey rep (209) 360 Worthington
—England Sterile Diaper Service Maurice Barowsky pres-treas 300 Albany
—England Stores Service Corp Benjamin H Katz pres-treas whol grocers 245 Chestnut
—England Telephone & Telegraph Co Harry T Collins and Joseph J Albert Jr coml mgrs coml div 25 Stearns sq employment office 165 State branches 370 Albany 146 Main IO and (101) 295 Worthington
—England Transportation Co terminal 50 Worthington

NEW ENGLAND WRECKING CO
(Associated Building Wreckers) 350 Albany tel RE 2-3179—See p 81
—Hampshire Fire Insurance Co Robert L Salisbury special agt (722-724) 95 State
—Haven Railroad—see Railroads—Classified Directory
—Hope Church of God in Christ 106 Hancock
—Hope Pentecostal Church 89 Oak
—Katherine M wid John C h 23 Avon pl

NEW METHOD FINANCE CORPORATION THE
Frances M Viets pres-treas Clifford B Cox asst treas Thomas H Conroy mgr personal loans (202) Hitchcock Bdg 1562 Main tels RE 4-2127 and RE 4-5111
—Samuel slsman 396 Birnie av h at Westfield
—Star Lunch (Paul Manzi) 327 Walnut
—Wonder Bar Inc Margaret R Rose pres-treas rest 17 Lyman
—York Fish Co (William P and John Pappas) 21-23 Ferry
—York Life Insurance Co Robert E Mitchell Jr gen mgr 135 State

NEW YORK-MASSACHUSETTS MOTOR SERVICE INC
David P Mackay pres-treas motor express 110 Taylor tel RE 6-4536—See p 247
—York Shoe Shine Parlor (Renzo F Rescia) 2000 Main

New York Underwriters Insurance Co
Preston & Olmstead Inc agents (501) 44 Vernon —See top lines
Newark Insurance Co Thomas W Dolan mgr claim dept ins (243) 94 State and (243) 31 Elm
NeWay Cleaners & Tailors Inc Mrs Anna Vinick pres-sec Leonard Vinick treas office and plant 337 Walnut
Neway Express Inc James F Dillon pres-treas 16 Mill River la
Newberry Donald H (Marjorie R) cook 1217 State h 426 Union
Newble David A emp SGLCo h 29 Boylston
—Jessie L emp SHosp h 31 Charter av
—Vera L married Samuel J Wright
Newbrough Raymond E (Eleanor D) grinder HSDiv h 67 Clayton
Newcomb Austin H (Edith K) h 181 Bowdoin
—Elizabeth R Mrs nurse emp (132) 130 Maple h 24 Brooks
—Francis X (Julia R) in USAirForce h 253 Central
—George Jr (June V) trk driver WSpfd h 97 Kane
—George F trk driver RyEx h 258 Dwight st ext
—George F Mrs (Edith A) died Oct 31 1955 age 67
—Glenn L in USAirForce r 183 Marion
—Harriot E nurse VNInc and 364 Main h do
—Henry I (Edna G) hand scraper VNInc h 948 State
—June V Mrs clk MMLInsCo r 97 Kane
—Leroy W (Reba I) leather grader 93 Orleans h 183 Marion
—Lester S (Josephine V) slsman NY h 73 Middlesex
—Morton M (Nell S) rem to Rhode Island
Newell Adelaide L wid Howard N died Dec 2 1955 age 94
—Anna Mrs seamer 33 Morris h 10 Niagara
—Charles G (Jane) treas T M Walker Co 31 Market h at Longmeadow
—Clinton F (Grace B) h (10) 125 Magazine
—Edith A wid Henry C h 52 Dunmoreland
—Franklin r 1400 State
—Fred A (Zelba W) (N & P Auto Body Shop) 468 Walnut h 93 Dawes
—Jo-ann clk 85 Chestnut h at E Longmeadow
—John M died Jan 16 1956 age 81
—Joel H (Sylvia A) (The Newell Service) (408) 95 State h at Longmeadow
—Joseph K (Aldea R) emp MCCo h 21 Pomona
—Kenneth G (Laura G) elec MCCo h 103 Superior av IO
—Louise C nurse h 91 Albemarle h do
—Margaret r 93 Dawes
—Morgan D (Eleanor L) clk 142 Albany h at W Springfield
—Norma C Mrs office sec (502) 1570 Main r 60 Derryfield
—Palmyra Mrs r 1400 State
—Richard H (Eleanor R) messenger 1387 Main h 52 Dresden
—Service The (Joel H Newell) employment agency (408) 95 State
—Walter A (Norma C) carp h 60 Derryfield av

ALBERT C. WHITE, JR., INC.
496 BRIDGE ST. TEL. RE 2-5109
COMPLETE
INSURANCE SERVICE

FORBES & WALLACE . . SHOPPING CENTER FOR WESTERN NEW ENGLAND

SARAT FORD SALES Tels. SPFD. RE 4-1331, RE 3-3902
250 SPRINGFIELD STREET NORTH AGAWAM, MASS.
SALES SERVICE PARTS

NEWELL
—Walter A Jr teller Spfd Nat Bank r 60 Derryfield av
—William H (Laura A) h (5) 37 White
—Zieba W Mrs office sec 899 Main r 93 Dawes

NEWELL'S INC
Benjamin Hare pres-treas jewelers watches clocks diamonds precious stones silverware 1690 Main tel RE 4-0714

Newfield Edward J (Laurentia A) mech 563 State h 56 Montmorenci
—Edward P (Mary B) dry cleaner emp 333 Belmont av h 80 Keith
—Margaret M typist 1250 State r 80 Keith
—Mary B Mrs slswoman 1454 Main r 80 Keith
Newhall F Austen (Phyllis I) office mgr Mass Hospital Service Inc (325) 130 Maple h 771 Bradley rd
—Fales (Mildred G) tchr 53 Elliot h 42 Sherwood rd
—Harold R clk r 122 Chestnut
—Linwood S died Jan 22 1956 age 70
—Lois shipping clk 296 Main r 70 Bellevue av
—Marguerite M wid Linwood S h (10) 7 Hawley
—Phyllis I Mrs clk 26 Byers r 771 Bradley rd
Newhauser Ernest C (Gladys) cutter 209 Page blvd h (2) 14 Holland
Newhouse Arthur N (Etta M) (Newhouse Automotive Service) 64 Howard h 33 Virginia

NEWHOUSE AUTOMOTIVE SERVICE
(Arthur N and Howard C Newhouse) distributors Lee tires Exide batteries Bendix K B power brake lining Lockheed brake service and parts Westinghouse air brakes 64-66 Howard and 67 Bliss —See p 54

—Dora E wid Harold I h 9 Leyfred ter
—Harold I died July 16 1955 age 55
—Harold I Jr (Ina G) in USAirForce r 8 Leyfred ter
—Howard C (Julia A) (Newhouse Automotive Service) 64 Howard h at Longmeadow
—Ruth V med asst (801) 1562 Main r 38 Ashmont
—Walter E (Harriette A) slsman 64 Howard h 38 Ashmont
—Warren E (Lucille W) slsman 64 Howard h at Wilbraham
Newman Abraham h 40 Bancroft
—Abraham died Apr 10 1955 age 74
—Agnes T Mrs clk USA h 278 Orange
—Alexander paperwkr WSpfd h (2) 25 Spring
—Alice V clk MMLInsCo r 700 State
—Andrew cutter Chicopee r 323 Eastern av
—Anna wid Abraham h 82 Prospect
—Charles M clk 1478 Main r 87 Groveland
—Clyde T insp USA h 35 Georgetown
—David v pres Spear-Newman of Hartford Inc 64 Napier h at Bridgeport Conn
—Earl J (Dorothy I) mech H L Handy Co h 50 Hastings
—Earl R (Ann M) mach emp 312 Birnie av h 3231 Main
—Edward J (Lillian A) guard USA h 256 White
—Edward J (Rita) (American Home Specialties Co) 76 Tiffany h do
—Ellen M Mrs r 175 Breckwood blvd
—Erwin W (Anne F) h 1053 Sumner av
—Florence R Mrs cleaner Holyoke r 525 Wilbraham rd
—Francis r 1036 Main
—Francis A (M Ruth) letter carrier h 11 Bayonne
—Harold R (Madeline M) rem to W Springfield
—Italia T wid James A r 35 Georgetown
—J J Pianos (James J Newman) 181 Pine
—James A died Dec 28 1955 age 71
—James A Jr (Elizabeth A) mgr 117 Lyman h 85 E Alvord
—James J (Mae E) (J J Newman - Pianos) 181 Pine r 403 Monsanto av IO
—John O (Florence R) mach Holyoke h 525 Wilbraahm rd
—John O (Mary M) custodian 415 State h 56 Boyer
—Joseph F (Mary T) slsman 961 Main h 40 Talcott
—Kenneth F (Mary A) route slsman GICCorp h (2) 26 Cumberland
—Leo (Irene E) clk PO h 42 Groveland
—Leon J (Ruth J) patent advisor USA h 83 Margerie
—Leona G Mrs welfarewkr Hartford Conn r 26 Weymouth
—Louis (Sadie) mach opr 10 Stearns sq h 20 Hebron
—Morris J (Leona G) h 26 Weymouth
—Morris J (Sylvia E) (Sewing Machine Exchange) 55 Taylor h 14 Longfellow ter
—Nathan (Dora) tinsmith h 23 Grosvenor
—Paul J (Minde) tchr 479 Chestnut h 58 Davlston

NEWMAN
—Rita A office sec (1101) 95 State h at W Springfield
—Robert B (Arline F) carp h 95 Wrenwood
—Robert S r 87 Groveland
—Samuel (Augusta) h 87 Groveland
—Seymour (Edna L) chemist MCCo h 18 Sumner ter
—Signe E Mrs asst floorwoman 115 Dwight r 87 College
—Theodore (Goldie) office mgr 1891 Main h 33 Hebron
—Walter (Emmy) physician (311-312) 115 State h 17 Oregon
—Walter E r 1053 Sumner av
—Wallace W hospitalwkr r 166 State
Newmark Nelson (Marjorie) physician (123) 130 Maple h at Longmeadow
Newport Lawrence L (Jane M) trk driver 1125 Page blvd h 132 Dickinson
Newra Antoinette Mrs h 162 Garland
Newsome Albert E Jr (Shirley F) insp Westinghouse h 56 Beaufort cir
—Ben S janitor 39 Oswego r do
—Iris mach opr WSpfd r 49 Prentice
—Joseph (Grace I) r 44 Vadnais
—Madelene A nurse emp 759 Chestnut h at Hampden
—Meryl L office sec 17 Page blvd h 44 Vadnais
Newth Constance L Mrs clk SF&MInsCo r 36 Benton
—Corlis A (Helen S) mach HSDiv h 104 Andrew
—Elizabeth A asst mgr WSpfd r 104 Andrew
—Odbur B (Constance L) h 36 Benton
—Susan J wid Frederick O r 104 Andrew
Newton Anna Mrs r 140 Chestnut
—Annie M rs emp 1139 Main r 86 Oak
—Arthur B (Faith) printer h 50 Spencer
—Clarence E r 633 Belmont av
—D Louis (Annie) h 86 Oak
—Edwin F cafeteriawkr 263 Alden r 57 Horace
—Elmer K (Shirley L) musician h 127 Cass
—Elwyn L (Marion L) draftsman United Engineering Co h 106 Amore rd
—Frank A (Lena M) doorman 499 Sumner av h 75 Pomona
—Frank A Jr (Mary E) h 90 Windemere
—Fred M (Barbara A) trk driver 183 Liberty h (4) 100 Lincoln
—Harold B (Beatrice A) foreman MDFCo h 656 Chestnut
—Henry H taxi driver 108 State h 48 Fort Pleasant av
—Iona V Mrs prover SGLCo r 66 Barber
—James B (Louise G) slsman Holyoke h 27 Gillette av
—Jasper W h 98 Sharon
—John M (Dorris B) pres and elec eng Holyoke h 60 Green la
—Lawrence E (Geneva M) carp h 1381 Dwight
—Leo (Rebecca K) emp city h 960 Berkshire av IO
—Leon E (Florence M) firefighter SFD h 65 Jean dr
—Leon L (Clara I) h 23 Thornfell
—Marilyn M priv sec 93 Orleans h at W Springfield
—Mary U Mrs priv sec 595 Parker r 102 Cambridge
—Maude Mrs r 132 Garfield
—Mildred A office sec public schools r 46 Lawndale
—Myra E r 180 Belmont av
—Myrtie E wid Charles F h 46 Lawndale
—Philip C h 180 Belmont av
—Richard M diesinker Buffalo NY r 656 Chestnut
—Robert (Rose M) in USAirForce h 109 Westminster
—Robert B (Iona V) chief despatcher SGLCo h 66 Barber
—Ruth M tchr 300 White h (4) 292 Sumner av
—Tyler T (Simone M) printer emp 128 Federal h 788 Page blvd
—Wilhelmina S Mrs h (12) 15 Crystal av
Newtown Nancy I wid John W h 154 Denver
Neylon Blanche M wid James F socialwkr 621 Worthington h 23 Pearl st pl
—Daniel A h 29 George
—Daniel J (Matilda M) artist emp (26) 77 Worthington h 81 Haskin
—Dennis J (Helen M) furn rms 104 Spring h do
—John G (Dorothy E) mgr 682 Sumner av h 139 Layzon Bros rd IO
—John T (Helen V) asst watch eng WMassElecCo h 293 Dorset
—Matilda M Mrs typist MLInsCo r 81 Haskin
—Rosemary clk WMassElecCo r 293 Dorset
—see Nelen
Niagara of Spfd (Merwin H Rubin) massage equipment 37 Fountain
Nicara James J (Ann E) spotter 2575 Main h 28 W Alvord
Nicholas Albert (Dorothy) emp MCCo h 203 College
—Anthony died July 16 1955 age 63

NICHOLAS
—Harold G (Rose T) coml artist h 1318 Bay
—Martin F (Marjorie J) artist emp (510) 1653 Main h at Southwick
—Mary R clk 1548 Main r 1318 Bay
—Ruth C Mrs cook 23 Buckingham r do
—Sam (Eva C) h (9) 2690 Main
—Walter J atdt Wesson Maternity Hospital h 2 Howard pl
—Wilbur E (Phyllis) storekpr USA h 24 Lakevilla av
Nicholl Andrew Jr rem to Hartford Conn
—Esta J supv Miami Fla r 261 Tinkham rd
Nicholls Gwen C clk 21 Cypress h at 8 Hadley Falls
Nichols Adelaide r 1400 State
—Alice L h 21 Orleans
—Arthur N (Phyllis G) analyst MMLInsCo h 48 Mandalay rd
—Bert C (Muriel G) trk driver 80 Hancock h 5 Draper
—Bertram F r 26 Senator
—Charles E (Estelle C) despatcher Agawam h 910 Belmont av
—Charles J in USArmy r 59 W Alvord
—Clifford A (Vivian M) slsman Boston h 107 Bristol
—David r 131 10th
—Dudley V (Lucillo H) firefighter SFD r 1369 Bay
—Earl windup opr CFalls r 70 Edgewood
—Edward (Flornece A) emp 55 Pomona h 103 Wilbraham av
—Edward J student r 670 Carew
—Edward J (Rose J) insp B&A h 122 Drexel
—Eleanor O Mrs clk (22) 395 Dwight r 256 Quincy
—Ellen clk 1665 Main h at Feeding Hills
—Ellwyn J H Rev (Mary M) dir youth activities 37 Chestnut h 162 Springfield
—Emile r 2829 Main
—Ernest H (Thelma E) mach E Hartford Conn h 94 Lancaster
—Estes F (Patricia W) claims supv Liberty Mutual Ins Co h 542 White
—Evelyn M nurse Board of Health r 59 W Alvord
—Everett B (May S) h 15 Nagle IO
—Faxon E (Ellen A) h 617 Belmont av
—Frances M personnel mgr 296 Main r 59 W Alvord
—George P eng WMassElecCo r 122 Chestnut
—George W (Ethel J) v pres-sec Carter Paper Co 385B Liberty h at S Hadley
—Gilbert W (Elizabeth A) trk driver 26 Cass h 94 Holly IO
—Harry B (Anna D) foreman USA h 46 Strong
—Hazel F Mrs office sec Gilbert W Baron (820) 1200 Main r 539 Liberty
—Helen G h (30) 820 State
—Herbert r 31 Salem
—Herbert G (Georgia M) credit mgr (625) 1387 Main h at Longmeadow
—Howard W (Hazel F) musician and clk Federal Land Bank h 539 Liberty
—James r 2772 Main
—James H (Nannette E) benchwkr USA h 39 Monroe
—Jane E colorist r 501 Oak IO
—Jerome presser Holyoke h 666 Dwight
—Joan S T clk Spfd Nat Bank r 46 Strong
—John E (Janet M) rem to Indiana
—Laura E wid Raymond C h (8) 306 Dwight st ext
—Lillian wid Hiram G h 32 Monrovia
—Lillian A married Roger Corriveau
—Maude E wid Walter housekpr r 117 Bowles
—Max Insurance Agency (Max M Nichols) 36 New Dwight
—Max M (Bertha B) (Max Nichols Insurance Agency) 36 New Dwight h 23 Maryland
—Maxwell B cleaner StRy h 98 Clifton av
—Nettie Mrs r 45 Monroe
—Nicholas A (Celia) (American Venetian Blind Co) 993 Columbus av h 2772 Main
—Orien A (Nellie M) lather h 149 Drexel
—Orien M clk B&A r 149 Drexel
—Phoebe C wid William G h (20) 3249 Main
—Ralph T (Helena I) die caster WSpfd h 100 Shattuck
—Renna M Mrs died May 11 1955 age 47
—Richard W carp 1548 Main r 1506 Wilbraham rd
—Robert J (Shirley M) clk H R Huntting Co h 72 Belmont av
—Robert M (Felicia E) plater's helper USA h 23 Quincy
—Robert R pres-treas Modern Marking Devices Co 202 High h do
—Ruth D wid Roy D asst buyer 1379 Main h 1369 Bay
—Sanders (Laura) h 327 Bay
—Shirley M Mrs clk TelCo r 72 Belmont av
—Susan wid Fleetwood h 574 Union
—Thelma E stock clk ASCo r 94 Lancaster
—Vivian r 643 Union

SALES RENTALS MANAGEMENT HENRY M. CLARK CO., REALTORS APPRAISALS MORTGAGE LOANS
270 WORTHINGTON ST. TEL. RE 7-0231

ALBERT STEIGER COMPANY
DEPARTMENT STORE - 1477-1479 MAIN ST.

—Vivian M Mrs handcraft dir 343 Chestnut r 107 Bristol
—Wallace (Eleanor O) emp G&BMfgCo r 256 Quincy
—Walter (Marie) constrwkr r 241 Worthington
—Walter C (Catherine G) trk driver 211 Plainfield h 2531 Main
—Walter L (Henrietta F) carp emp city h 1506 Wilbraham rd
—Wesley E (Sarah L) h 501 Oak IO
—Wilton W (Phyllis J) toolmkr 785 Page blvd h 178 Bowles pk
Nicholson Albert h 35 Howard
—Alexander J (Leah) foreman 653 Page blvd h at WSpfd
—Betty insp Chicopee r 63 King
—Homer (Lillian A) emp MCCo h 10 Layzon Brothers rd IO
—Iona tobacco sorter r 24 King
—John Rev curate Our Lady of Hope Church Roman Catholic r 577 Carew
—John S (Marietta L) slsman WSpfd h 309 Plumtree rd
—Katherine M wid Malcolm M h 115 Wellington
—Kenneth E (Ruth V) dentist (409-411) 1537 Main h 46 Puritan cir
—Murdo S (Annie) foreman MCCo h 133 Wellington
—Raymond D (Wilma L) supv TelCo h 108 Davis
—Richard H (Emma I) industrial specialist SOD r 403 Monsanto av IO
Nick's Auto Body & Fender Works (Nick Marques) 390 Main IO
Nickels Ruby Mrs (Madam Ruby) 1709 Main r inq do
Nickelson Daniel A (Alice E) chemical opr 644 Monsanto av IO h 120 Merrill rd
—Peter D (Josephine) barber 2662 Main h 35 Eddy
Nickerson Anna wid James S h 134 Eddywood
—Clifford L (Alva) assembler 2155 Columbus av h 30 Bancroft
—David A (Eleanor B) dist mgr Boston h 60 E Alvord
—Elmer K died Mar 27 1955 age 68
—George W h 37 Bancroft
—George W Mrs (Amy M) died Sept 12 1955 age 74
—Henry (Laura) loader 42 Emery h 1157 Boston rd
—Iris J wid Robert F rem to Agawam
—Ivan L Rev (Eloise Z) pastor Liberty Methodist Church h 70 Freeman ter
—Kenneth E r 37 Bancroft
—Robert F died Aug 5 1955 age 28
—Robert K (Kathryn A) h 155 Oakland
—Walter D (Ruth C) tchr 415 State h 69 W Bay Path ter
—William E (Gwendolyn D) foreman HSDiv h 281 Cooper
—William F (Edith I) emp city h 119 Layzon Brothers rd IO
Nickett Agnes wid Fred h 1082 Dwight
—Alexander tchr Westfield r 1082 Dwight
—Frederick (Mary A) mach opr AmBCorp h 23 Wolcott
Nickless George A (June C) claims adjuster Boston Ins Co (307) 130 Maple h at Wilbraham
—Laurence (Myrtle M) youth dir 12 Stearns sq h do
Nickolaides Dena A clk 1803 Columbus av r 32 Jefferson av
—Jo Ann beautician WSpfd r 32 Jefferson av
—John N (Katina) h 32 Jefferson av
—Nicholas J emp USA r 32 Jefferson av
—Tula nurses aide Mercy Hospital r 32 Jefferson av
Nicol Alice J wid Baillie R h 15 Norfolk
—James C (Margaret G) tailor WSpfd h 32 Noble
—Mary wid George A h (18) 986 State
Nicolas William M mgr 61 Franklin h at Longmeadow
Nicolaou Peter (Elbis) barber 1805 Main h 441 Newbury
Nicoli Carlo (Mary A) maintman CVMfgCo h 44 Underwood
—Florence H office sec (621) 95 State r 551 Armory
—Frank A (Maria E) eng emp 1215 Main h 137 Whittum av
—Frank O (Ada C) clk 2803 Main h 18 Governor
—Josephine wid Flemindo h 551 Armory
—Stella M wid Aldo R h 834 Carew
Nicoll Alexander E (Virginia M) fireman NHRR h 18 Duryea
—Alfred B (Mary M) mach opr G&BMfgCo h 19 Batavia
—Ernest M mach USA h 185 Albermarle
—George S (Georgina C) h 108 Northampton av
—James (Evelyn W) printer emp 340 Main h 20 Duryea

—Madeline M Mrs rem to Hartford Conn
—Robert C (Emily A) mach opr CVMfgCo h 45 Maynard
—Violet M receiving clk 1414 Main r 185 Albemarle
Nida Michael r 1976 Main
Niebala William (Frances D) elec h 58 Everett
Niebuhr Grace S wid Henry C h 280 Commonwealth av
Niec Evelyn M nurse Chicopee r 17 Windemere
—Henry J firefighter SFD r 17 Windemere
—John S (Mary K) h 17 Windemere
Niedbala Alphonse (Florence L) tirewkr USRCo h 96 Clantoy
—Joseph J (Josephine M) electric crane opr 324 Taylor h at CFalls
Niedzielski Margaret E bkkpr 294 Plainfield h at WSpfd
Niedzwicki Joseph A (Mary A) oiler NY h 2616 Main
Niedzwiecki C Sally asst bkkpr (317) 33 Lyman h at WSpfd
Niejadlik Edward J (Mona M) chef Chicopee h 86 Corona
—Edwin J (Irene M) trk driver 372 Pasco rd IO h 23 Indian Leap IO
—Josephine M wid Adam r 55 Parker IO
Niekolar Joseph r 27 Bliss
Nielsen Christian H (Elsie M) coml trav Boston h 87 Leyfred ter
—Janet R clk 365 State h at CFalls
—John mach E Longmeadow h 8 Huntington
—Lawrence E (Deanne M) scientist MCCo h 86 East
—Mae C wid Owen B h 237 Bay
—Owen B died Nov 19 1955 age 58
Nielson A Henry (Mathilda E) mech eng USA h 14 Ashbrook
—Thorvald r 16 Calais pl
Niemiec Albert J foreman Chicopee h 410 Liberty
—Alice S Mrs clk WSpfd r 21 Thomas
—Edward mach emp Agawam r 410 Liberty
—Edward J (Minnie) mach opr Westinghouse h 79 Linnell
—Jean J (Shirley M) clk PO h 40 Russell
—John J (Lois G) ice creammkr 294 Plainfield h 22 Belmont pl
—Joseph F (Madeline) tool designer 100 Chestnut h 389 Abbott
—Marion J (Stella) pumpman 73 State h at Will
—Steven P (Alice E) molder 124 Switzer av h 19 Demond av
—Theodore S (Eleanor K) upholsterer emp 20 Ryan ct h 85 Harvard
—William J (Alice S) mech StRy h 21 Thomas
Niemczyk Geraldine T Mrs clk Spfd Institution for Savings r 20 Melbourne
—Ignacy (Nellie) stock clk CVMfgCo h 1055 Monsanto av IO
—Mary K benchwkr 93 Orleans r 39 Quincy
—Mary M wid John h 39 Quincy
—Walter I (Geraldine T) clk 644 Monsanto av IO h 20 Melbourne
Nieroda Helen Mrs head bkkpr Youth Centre r 7 Winthrop
Nietupski Peter J (Aniela M) mixer MCCo h 164 Parker IO
—Peter J Jr r 164 Parker IO
—Stanley (Stella T) carp Wilbraham h 524 Liberty
Niewiarowski Roman (Maria M) mach 67 Boylston h 15 Higgins
Nightingale Gus F (Catherine H) cashier 123 Chestnut r 43 John
Nigro Louise M Mrs clk TelCo r 179 Oak Grove av
—Nicholas A (Louise M) in USAirForce h 179 Oak Grove av
Nihill John F emp city r 92 Miller
—Leonard J (Helen T) expediter E Longmeadow h 48 Homer
—Michael T h 92 Miller
Nikel Frank J (Agnes R) h 35 Fernbank rd n Kent rd
Nikituk Gertrude E Mrs clk A V Rivest Oil Co r 28 Jean dr
—Michael (Gertrude E) firefighter SFD h 28 Jean dr
Nikoden Frances H Mrs waitress 312 Chestnut r 38 Leonard
—John (Frances H) upholsterer emp 29 Sheffield h 38 Leonard
Nikor Products Co (Hinsdale Smith Jr) photographic equipment 41 Mill
Niksa Helen A Mrs bkkpr (812) 95 State h at WSpfd
Nilan Helen E receptionist USEnvCo h (21) 20 Mattoon

Niles Enes clk 1250 State h at N Wilbraham
—Patricia A tchr 367 Hancock h at Three Rivers
—Priscilla H Mrs emp USEnvCo r 25 Davenport
—Robert J (Priscilla H) chemicalwkr 644 Monsanto av IO h 25 Davenport
Nilson Alvar A (Mollie N) emp 270 Liberty h do
—Bertel G (Mabel) emp 270 Liberty h at E Longmeadow
—Earl J (Hilda M) roofer emp 10 Ryan ct h 144 Derryfield av
—Gertrude S insp CBCo r 322 Abbott
—Hazel R Mrs slswoman ASCo r 494 Wilbraham rd
—Joseph (Thea E) h 322 Abbott
—Lawrence A (Hazel R) slsman 1414 Main h 494 Wilbraham rd
Nilsson Carl E (Gloria J) toolmkr USA h 25 Margerie
—Ernest M (Gerda M) molder Carlson Pattern Shop h 27 Margerie
—Oscar D (Helen V) grinder Westinghouse h 273 Cooper
Niman Benjamin (Lena) h 698 Dwight
Nimblett William J carp CBWWks h 660 St James av
Nimer Rachel wid Matt h 150 Walnut
Nimmo Madeline G Mrs steno AmBCorp r 55 Walnut
—Nancy nurse SHosp r do
—Roland H (Madeline G) toolmkr Titeflex Inc h 55 Walnut
Nimmons Robert (Rachel B) assembler Westinghouse h 103 Davis

NIMS B D LUMBER CO
BRAINERD A NIMS pres-treas
LUMBER BUILDING MATERIALS
MASONS' SUPPLIES
HARDWARE PAINT
253 BALDWIN WEST SPFLD
TEL RE 2-6253

—See p 1043

—Harrie R (Patricia) junior eng 73 State h at E Longmeadow
Ninety Five State Bdg 95 State
Niper Joel G (Helen L) lab tech P&WADiv h 21 Aberdale dr
—Rosalie I wid Louis S r 21 Aberdale dr
Niquette Margaret Mrs quality control supv Will h 187 Wilbraham av
Nirenberg Charles (Janet) pres-treas Snow White Ice Cream Co 7 Logan h 1983 Parker
Nirenstein David J student r 2 Washington rd
—Nathan (Tessie F) real est (2d fl) 377 Dwight and pres-treas Nirenstein's National Realty Map Co 377 do h 2 Washington rd
Nirenstein's National Realty Map Co Nathan Nirenstein pres-treas map publishers 377 Dwight
Nisen Anna C h 56 Mulberry
Nisenkier Morris (Rose) foreman 1156 State h (6) 336 Central
Nissen Alice M Mrs r 6 Springfield
Nissenbaum Dorothy wid David pres-treas Frederick's Jewelers Inc 1563 Main h at Longmeadow
—Frederick A (Joy D) v pres Frederick's Jewelers Inc 1563 Main h at Longmeadow
—Newell (Mary L) sec Frederick's Jewelers Inc 1563 Main h at Florida
Nissopolous Nicholas (Ruth A) emp Westinghouse h 157 Wilbraham av
—Ruth A Mrs hairdresser 1459 Main r 157 Wilbraham av
Nissopoulos Dorothy E Mrs key punch opr USA h at Wilbraham
—Tryhon Y (Antique Exchange) 634 Dwight h do
Nitka Ludwika A wid Thomas h 539 Main IO
—Walter r 539 Main IO
Nitkowski Helene S clk Hampden County Bar Library 37 Elm h at Longmeadow
Nitri Alessandro rubberwkr USRCo h 43 Loring
—Carlo A (Josephine M) emp PM&GCo h 27 Loring
—Frank (Mary M) insp VNInc h 1073 Columbus av
—Rose mach opr 84 William r 43 Loring
Nivers Augustus W (Adelene C) guard MCCo h 53 Hollywood
Nix Charles clk SPM r 837 Main
—John E designer 600 Berkshire av r 409 Newbury
—Robert E (Lorraine R) eng G&BMfgCo h 86 Jonquil dr
—Robert M (Edna M) mgr A-G Stores and clk-mgr Associated Grocers Co-operative 180 Lyman h 114 Abbott
Nixon Alfreda H switchboard opr 220 State r 44 Myrtle
—Allan B (Lena C) toolmkr 224 Hancock h 106 Malden
—Bdg 161-165 Main IO

CITY COAL CO. Coal - Fuel Oils - Conn. Coke
Oil Burners - 145 Armory St.. Tel. RE 4-7396

FIELD, EDDY & BULKLEY
1200 MAIN STREET PHONE RE 4-1112
Springfield Fire and Marine
Local Agents

Concrete Construction Co.
GENERAL BUILDING CONTRACTORS
66 Vernon Street
Springfield, Mass.
TEL. STate 8-0854

—Company The Manuel A BozBekian pres Josephine C Lysick sec emblem mfrs 161-165 Main IO
—George R (Hazel B) eng SETCo h 3 Hartford ter
—James W r 91 Northampton av
—Sydney J nurse Mercy Hospital r do
Niziankiewicz Walter P Jr receiving clk 88 Birnie av h at Chicopee
Nizinski Catherine E r 105 Eddy
—Mary C h 105 Eddy
—Stanley A r 105 Eddy
Niznik Walter D (Nancy E) mail handler 57 Liberty h at E Longmeadow
Nkonczuk Fred (Rehea) welder HB&ACo h 36 Wait
Noah Raymond E (Mildred M) in USAirForce h 131 Pine
Nobbs Stanley C (Ruth E) slsman 220 Albany h 17 Ashley
Noble Albert R (Celia E) mach opr and shipper CFalls h 107 Park rd
—Alice E emp 140 Chestnut r 27 High
—Clara Mrs assembler Westinghouse h 29 Ruskin
—Eldon J (Ethel H) clk MDFCo h 208 Osborne ter
—Elizabeth A wid Albert J r 11 Highland
—Elwood G (Evangeline A) clk USEnvCo h 67 Somerset
—Ethel R tel opr TelCo h 79 Federal
—Evelyn L rem to NY
—Frank S prod eng Titeflex Inc h 149 Oak Grove av
—Grace wid George H housekpr r 170 Shefford
—Harold G (Mary E) landscape eng Dept Public Works h 93 Gillette av
—Horace A v pres Springfield Co-Operative Bank 81 State h 147 Wilbraham rd
—James A clk WSpfd r 11 Highland
—Julia D h 23 Windsor
—Lucy T wid Burton r 11 Ormond
—Mildred J steno 365 State r 110 Fenimore blvd
—Minnie B wid Harry W h 37 Plymouth
—Minnie E wid Thomas D rem to Port Chester NY
—Nancy M clk Spfd College r 17 Spruce
—Pricilla Anne clk SF&MInsCo r 149 Oak Grove av
—Robert A (Daisy E) clk WSpfd h 37 Plymouth
—Robert A (Rita A) (College Atlantic Service Station) 1025 State h 73 Washington
—Robert F (Mildred M) slsman 302 Locust h 110 Fenimore blvd
—The apts 18 Noble
—Thomas D h 53 Horace
—Thomas D Mrs (Julia G) died Nov 16 1955 age 85
—Thomas J (Mary I) rem to Port Chester NY
—Walter F (Joyce W) whol food distributor 406 Oak IO h 2085 Wilbraham rd
Nobles Charles (Hattie B) h 67 Seventh
—Ella G wid Frederick h (45) 2295 Main
—Herman L (Mary L) mach USA h 67 Seventh
—James M desk clk 140 Chestnut r (45) 2295 Main
Nocari John P (Caroline) constrwkr h 31 Margaret
Noceti Frederick F gardener h 57 Acushnet av
Nochamson Morris tailor emp 1743 Main r 110 Abbott
Noctor William P (Grace M) grinder BMTCo h 34 Harriet
Nodurf James L (Edith M) mach adjuster USA h 26 Grant
—James L Jr in USMarines r 26 Grant
Noe Alfred E (Edna M) mach AmBCorp h 78 Beaumont
—George F (Esther M) filer USA h 69 Pelham
—John W (Mary L) h 1156 Allen
Noel Anita M mach opr 25 Willow h 254 Main IO
—Anna R r 666 Dickinson
—Arthur L (Anna A) h 28 Collins
—Charles J (Marian E) mach opr 999 Page blvd h 197 Pheland av
—Clement A (Yvette L) mach CVMfgCo h 36 Huntington
—Delina G sorter 33 Morris r 666 Dickinson
—Edward H (Leah) h 137 Butler
—Elizabeth M comptometer opr 294 Plainfield r 666 Dickinson
—Ernest L (Gemma M) rem ot Ludlow
—Fernande Y payroll clk 115 Dwight h 89 Hall
—Frederic L (Joan G) clk WSpfd h 39 Hall
—Frederick G r 666 Dickinson
—Henry B (Gladys) slsman 517 St James av h (I) 158 Maple
—Henry E (Ethel B) slsman h (F) 158 Maple
—Herbert A (Shirley M) millwright USA h 63 Stebbins
—Louis A (Laura B) dyer IO Finishing Co Inc h 668 Dickinson
—Ollie C h 666 Dickinson
—Robert J student r 13 Franklin
—Roland A (Lillian H) clk MCCo h 33 Hayden av
—Victor B h 468 Alden
—Walter G (Dorothy M) mach opr MCCo h 13 Franklin
Noffke Agatha V Mrs purchasing agt 70 Storms ct r 94 E Alvord
—Harry H (Naomi V) assembler GBCo h 21 Forest
—Howard T emp USA r 150 Oakland
—Paul A (Mary G) entertainer h 150 Oakland
—Paul A Jr (Agatha V) insp Mass Milk Control Board h 94 E Alvord
—Winifred E r 150 Oakland
Nohmy Edward G (Freida C) tire serviceman 162 Chestnut h 105 Grenada ter
—Edward G Jr in USAirForce r 105 Grenada ter
Noiseux Carol A typist 1295 State h at CFalls
—Laurier A tchr 1300 State h at Aldenville
Nokes Elroy J (Matilda R) mach tender WSpfd h 174 Denver
—Francis A (Shirley) insp Windsor Locks Conn h 124 Layzon Brothers rd IO
—Margaret Mrs waitress 117 Bridge r 30 SEastern av
—William E h 323 Eastern av
Nolan Agnes h 3072 Main
—Agnes S Mrs junior acct (319) 36 Court r (8) 130 Byers
—Alex W (Agnes S) bdg custodian 19 Harrison av h (8) 130 Byers
—Anne Mrs r 63 Beaumont
—Bernard J (Eva E) packer Chicopee h 512 Page blvd
—Bernard M died Mar 17 1955 age 62
—Bernard T (Marjorie B) trk driver 385 Liberty h 84 Penrose
—Bridget Mrs r 85 Spring
—Bridget W wid John F h 25 Rittenhouse ter
—Charles M (Christine M) emp 311 Page blvd h 1357 Parker
—David M Jr (Frances R) auditor Security Banking Co h 358 Wilbraham rd
—Della T wid Michael W h 34 Cortland
—Denis B (Helen T) letter carrier h 56 Kenway dr
—Edmond C (Louise M) priv chauf Park Dept h (301) 774 State
—Edmund P (Patricia E) clk MCCo h 285 Main IO
—Eleanor Mrs r 166 State
—Elizabeth C Mrs supv NY r (4) 149 Maple
—Elizabeth M r 192 Maple
—Emma r 120 Mill
—Francis C (M Patricia) rem to Syracuse NY
—Frank A (Alice M) welder B&A h 3 Glenham
—George M (Eleanor R) slsman Hartford Conn h 152 Dwight rd
—Gertrude M bkkpr O F Carlson Co r 25 Rittenhouse ter
—Grace F slswoman 1477 Main h at Longmeadow
—Howard A (Elizabeth) lathe opr Agawam h 25 County
—James D Jr (Marie E) civil eng emp (310) 36 Court h 160 Derryfield av
—James F (Elizabeth C) eng city h (4) 149 Maple
—Joan F Mrs clk 365 State r (7) 120 Byers
—John A opr eng city h 71 Chesterfield av
—Kenneth F (Eleanor J) acct (217) 44 Vernon h 1128 St James av
—Lulu A clk 1295 State r 187 Fountain
—Marion M legal sec (516) 1387 Main r 25 Rittenhouse ter
—Mary E clk USA r 79 Spring
—Mary F nurse Mercy Hospital r do
—Mary J wid John L died Jan 1 1956 age 89
—May R wid David M h 358 Wilbraham rd
—Patricia A clk MMLInsCo h 94 Oswego
—Raymond J (Joan F) h (7) 120 Byers
—Robert F (Charlotte T) mech Chicopee r 112 Suffolk
—Robert F (June M) letter carrier h 69 Oswego
—Rose M Mrs office sec (517) 146 Chestnut h at Feeding Hills
—Samuel (Rose M) rem to Agawam
—Sarah Mrs r 1400 State
—Thomas P (Florence M) emp city h 15 Lillian
Nolds Harry W (Agnes) benchwkr Windsor Locks Conn h 31 Washburn
Nolen Lillian L Mrs nurse's aide 890 St James av h 123 Lowell
Nolin Arthur (Annie) maintman 166 State h 9 Temple
—Charles H (Evelyn M) toolmkr Westinghouse h 2419 Roosevelt av
—E Francis (Doris C) clk 1295 State h at Agawam
—Marie A steno 73 State h at Southwick
—Rita M health educator 284 State r 9 Temple
—Robert P (Claudette M) clk 1295 State h at S Hadley
Noll John A (Madeline D) welder E Hartford Conn h 105 Island Pond rd
—Myer J (Sadye R) mgr shoe dept 1496 Main h 51 Fort Pleasant av
Nollette Yvonne C weaver Chicopee r 126 William
Noltemy Arthur (Phyllis A) mgr 1610 Main h 46 Locust
Nonpareil The apts 11 Wilcox
Noonan Alice E h 359 King
—Anne W Mrs clk USA r (5) 15 Armory
—Bernard F (Bernadette R) mason tender h 47 Thompson
—Bernard T (Rose) stock clk 218 Dwight h 33 Bancroft
—Bridie A wid James C h 258 Locust
—Catherine L clk Registry of Probate 55 Elm h at WSpfd
—Charles H (Laura) (Roofers Supply) 326 Plainfield h at E Longmeadow
—Clara slswoman 1502 Main r 92 Putnam cir
—Cornelius F died Nov 25 1955 age 74
—Edmond F (Marion E) emp H L Handy Co h 185 Oakland
—Edward J (Noonan Oil Co) 229 King and 212 Eastern av h do
—Edward J (Lillian B) ins agt (809) 1200 Main h 20 Rogers IO
—Edward J Jr (Dolores T) dentist 234 Plumtree rd h do
—George B (Anne W) h (5) 15 Armory
—Howard J (Elizabeth M) supv 1295 State r inq do
—James C died Nov 9 1955 age 82
—James H (Mabel V) porter Third Nat Bank & Trust Co h 88 Maynard
—James R emp AmBCorp r 33 Bancroft
—Janet M married Ernest Dudley
—John L (Catherine T) policeman h 369 King
—John M (Blanche V) dist court judge 208 Broadway h 82 Oak Hollow rd
—Joseph T (Isabelle D) linotype opr Holyoke h 102 Belmont
—Laura M wid Edmund F h 16 Piney pl
—Loretta C clk 45 Fisk av h at WSpfd
—Louise insp Easthampton h 3310 Main
—Margaret A drsmkr 47 Ashbrook r do
—Marian r 53 George
—Marion E steno USRCo h 47 Ashbrook
—Mary Mrs r 1400 State
—Mary A nurse 150 Norfolk r do
—Oil Co (Edward J Noonan) 212 Eastern av and 229 King
—Paul E r 33 Bancroft
—Ruth C IBM opr USRCo r 47 Ashbrook
—Shirley M (Shirley's Flower Shop) 843 Main r 50 Broadway
—Timothy F (Constance) trk driver 212 Eastern av h 369 King
—William r 52 Seventh
—William G slsman 212 Eastern av r do
—William H r 359 King
Noone Anna E clk 1454 Main h 46 Holyoke
—Frank M r 58 Langdon
—Helen A r (8) 653 State
—James B (Dorothy M) h 38 Los Angeles
—John (Delia K) millwright MCCo h 91 Victoria
—Mary C Mrs tel opr TelCo r 79 Mandalay rd
—Paul N (Mary C) dairywkr 45 Pomona h 79 Mandalay rd
—Robert G (Mary C) h 8 Bircham
Nooney Ralph H (Priscilla J) rem to E Longmeadow
—Robert J (Roslyn C) timestudyman PMachCo h 449 Bay
—Roslyn C Mrs nurse SHosp r 449 Bay
Norbery Edward G (Laurel M) h 127 Bristol
Norbury James E (Mildred P) sls mgr Cromwell Mills Inc h 1291 Plumtree rd
Norby Ruth E office sec (501) 95 State h 110 Longhill
Norco Appliance Distributors (Norman N Cohen) 3387-3393 Main
Norcross Charles F (Grace J) elec appliances Monson h 630 Bradley rd
—J Franklin (Kathryn J) partner Scovell Wellington & Co (600) 293 Bridge h at Longmeadow
—Katherine C wid Herbert C matron 235 State r 4 Jean dr
Nord Karl I (Ida P) tool designer 33 Lyman h 359 Wilbraham rd
Nordaby Agnes Mrs h (412) 1297 Main
—Gertrude E wid Charles T h 225 White
Norden Arthur W mech 630 Main h at Feeding Hills
Nordstrom Barbara A steno MCCo r 140 Kimberly av
—Carl F (Emma E) insp Smith & Wesson Inc h 20 Myrtle ter
—Carl W (Mae H) deputy master Hampden County Jail 79 York h 102 Princeton
—Ivan (Elsa A) wood pattern finisher 124 Switzer av h 140 Kimberly av
Noren Anna I wid Eric R h 45 Montclair
—Eric R died Aug 5 1955 age 65
Norgard Helen tchr 53 Elliot h at E Longmeadow
Norgren Emma E clk MMLInsCo h 123 Margerie
Noris Ivy F wid Walter nurse 111 Bancroft h do
Nork Henry W (Joan) mach opr CBCo h 37 Talcott
Norkin Anne L clk TelCo r 135 Greenwood
—Earl I (Harriet G) TV tech Chicopee h 112 Kane
—Harriet G Mrs office sec (816) 1200 Main r 112 Kane

SPRINGFIELD WALLPAPER & PAINT CO.
486 BRIDGE ST. TEL. RE 3-4111 SPRINGFIELD, MASS.
Kyanize PAINTS

Real Estate
Business Opportunities
GENTILE ASSOCIATES
852 State St.
Tel. ST 8-4506

TELEPHONE
RE 3-5111
D. J. St. GERMAIN & CO.
ESTABLISHED 1924 — INVESTMENTS OF DISTINCTION
100 CHESTNUT STREET

—Harry (Arlene) elec eng USA h 48 Denwall dr
—I Willard (Esther R) trucking 133 Draper h do
—Joseph bkkpr Thompsonville Conn r 32 Lexington
—Leo (Renee R) student r 55 Meredith
—Sadie wid Harry h 135 Greenwood
—Samuel J clk PO r 135 Greenwood
—Sara biller ASCo r 135 Greenwood
—Sarah wid Jacob h 32 Lexington
Norman Agnes r 262 Carew
—Albert J (Leona E) h 29 Holland
—Alex E r 42 Mattoon
—Anna treas Norman Realty Corp 2766 Main h at Agawam
—Betty Ann clk E Longmeadow r 174 MassAv
—Earl H (June E) mach VNCo h 17 Lawnwood
—Edward P (Mary) prod clk Westinghouse h 70 Crystal av
—Elizabeth A wid Iver P h 174 MassAv
—Ernest J h 17 Horace
—Ernest T (Harriett) diesinker SDFCo h 120 Welland rd IO
—Frank M (Kathleen V) bus opr StRy h 21 Cherrelyn
—George J (Margaret M) mach WSpfd h 28 Chase av
—George W Rev rem to Spencer
—Helen nurse 324 Oakland h do
—Herbert (Catherine) maintman WSpfd h 656 Union
—Herbert T (Florence M) foreman Westinghouse h 112 Welland rd IO
—Iver P died Nov 2 1955 age 55
—James prod clk Westinghouse r 70 Crystal av
—James B welder Westinghouse r 28 Chase av
—Joan M nurse SHosp r 112 Welland rd IO
—Joseph E (Helen B) mach opr 12 Cass h 25 Linden
—Joseph P (Peter P Norman Insurance Agency) 2766 Main h at Agawam
—Joseph W (Cordelia E) master mech Smith & Wesson Inc h 14 Crest
—Mary A wid James h rear 1666 Boston rd
—Mary E priv sec 115 Dwight r 28 Chase av
—Maude L Mrs nurse 18 Agnes r do
—Nicie med sec 376 Sumner av r 134 Pendleton av
—Paul pres Norman Realty Corp 2766 Main h at Agawam
—Peter P Insurance Agency (Joseph P Norman) 2766 Main
—Realty Corp Paul Norman pres Anna Norman treas 2766 Main
—Robert J (Shirley) mach CVMfgCo h 28 Chase av
—Rose wid Percy R h 34 Eloise
—Victor E (Maude L) h 18 Agnes
—Welton B (Alpha S) trk driver 53 Wilbraham rd h 18 Berkeley
—William H Rev rem to Morristown NJ
Norman's Pharmacy (Normen Halperin) 124 Island Pond rd
—Real Cleaners (Joseph Weinstein) 107-111 Oak
Normand Albert J (Mildred C) (Jan Co) 211 Laurelton h do
—Beauty Salon (Normand Mageau) (311) 1383 Main
—Eugene A (Sally P) (Cambridge Mop Co) 34 Cambridge h do
—Grace L Mrs mach opr Chicopee h 379 Birnie av
—John J (Rose) fireman GICCorp h 174 Ellsworth av
—Lillian Mrs stitcher 18 Park h 25 Clyde
—Sally P Mrs waitress 70 Chestnut r 34 Cambridge
Normandeau Dorothy M Mrs clk Spfd Nat Bank r 294 Tremont
—E Joseph r 61 Central
—Edward D (Inez C) clk 538 Page blvd h 16 Carlos
—Edward J (Emma M) grocer 538 Page blvd h 540 do
—Emma M Mrs clk 538 Page blvd r 540 do

NORMANDEAU MEMORIALS
(J Marcel Normandeau) monuments markers and statuary 1635 Riverdale WSpfd tel RE 4-0168

—Norman E (Dorothy M) clk 548 Page blvd h 294 Tremont
Normandeue Nelson atdt Wesson Memorial Hospital r 441 Sumner av
Normandie Fred U press opr WECo h (5) 2851 Main
Normandin Albert A (Dorilla) h 24 Dover
—Armand F (Marguerite L) treas Fitzgerald Inc 10 Kendall h 16 Old Brook rd
—Cecile insp 33 Morris h 102 Oswego
—Louis died July 10 1955 age 56
—Virginia A Mrs r 138 Yale
—Walter A (Mary E) slsman 10 Kendall h 98 Massreco
Normandy Eileen M Mrs r 46 Clantoy
Normanly Michael J emp NHRR r 41 Mattoon
Normoyle Thomas B (Beatrice) shipper 385B Liberty h at N Wilbraham
Norrgard Alfred (A F Leonard & Son) (202) 167 State h at E Longmeadow
Norrington Elmer S (Cecilia A) packer MDFCo h 117 Quincy
Norris Arthur J (Florence M) police guard Mercy Hospital h 32 Saratoga
—Elbert R (Florence E) maintman USEnvCo r 87 Lyndale
—Florence E Mrs emp SF&MInsCo r 87 Lyndale
—Forrest H (M Blanche) research chemist 644 Monsanto av IO h 52 Fenway dr
—Helen I wid Cecil clk Third Nat Bank & Trust Co of Spfd h (12) 105 Magazine
—Kenneth R (Sanda) acct emp 73 State h at W Springfield
—Kenneth R (Sanda C) acct 73 State h 330 Plainfield
—Mabel R wid Fred L h (16) 94 Pearl
—Olen C (Helen Y) tool eng HSDiv h (8) 59 Maple
—Richard E (Muriel E) draftsman E Hartford Conn h 110 Sunridge dr
—Robert D draftsman E Hartford Conn r 87 Lyndale
—Robert R (Irene A) shipper MCCo r 50 Crane
—Stewart R (Virginia S) printer DMCo h 181 Breckwood blvd
—William J (Mary T) toolmkr USA h 48 Alden
Norskey Bernice J tchr 45 Sumner av r 95 Ingersoll Grove
Norsworthy William A (Hilda M) slsman h (12) 15 Saratoga
North Clifford r 85 Lebanon
—End Auto Body (Samuel R and Abraham L Rothman) 1304 Dwight
—End Shoe Repair (Philip Snyder) 1266 Dwight
—Ronald G Dr (Zelma P) veterinarian emp 53 Bliss h 48 Kenwood pk
—The apts 720 Dwight
—Walter A (Hazel S) electronic tech Windsor Locks Conn h 1146 Allen
Northam Jean H in USMarines r 960 Chestnut
Northeast Fuel Corp G Walter Johnson pres-treas 181-183 Main IO
—Tool & Engineering Co Leo M Ethier pres-treas 797 Page blvd

NORTHEASTERN PRINTING COMPANY
(Alphonse F Bocchino) printers of general office forms business cards letter heads invoices labels also offset lithography we have our own camera 74 White office tel RE 2-3793 res tel ST 8-7156 —See p 207

Northgraves Harold R (Grace C) agt B&A h 111 Quaker rd
Northrop Edith A wid William R clk 225 Hickory h 124 Balis
Northrup Alice D Mrs clk (209) 145 State r 124 Manchester ter
—Herbert clk 21 Clinton h 109 Oakland
—Herbert E (Alice D) tchr 53 Elliot h 124 Manchester ter

NORTHWESTERN MUTUAL LIFE INSURANCE CO THE
G Brady Buckley gen agt (203) 145 State tel RE 6-6387

Norton Albert trk driver 42 Emery r 23 Holyoke
—Alfred J r 24 Eagle
—Alice M wid Edward G h 5 Newhall
—Amos E ice creamwkr 755 Worthington r 122 Chestnut
—Amos E (Florence E) trk driver 74 Birnie av h 61 Sargeant
—Caroline E dipper DMCo h (7) 9 Sherrington ct
—Cornelia L wid William J h 23 Jasper
—Elaine I clk MMLInsCo r 23 Jasper
—Elroy E (Dorothy E) examiner Hartford Conn h 232 Middlesex
—Frank Y (Mabel A) emp GBCo r 25 Mattoon
—Frederic J (Ruth S) asst adv mgr US Envelope Co 21 Cypress h at Longmeadow
—Frederic J Jr (Sylvia M) slsman 592 State h at Palmer
—Garry L r 217 Sharon
—George R (Mary E) relief baggage clk B&A h 23 Glenham
—Howard W h 15 MassAv
—Irving T asst dir field investigation (542) 196 Worthington h at Northampton
—James F h (7) 64B Osgood
—Joan clk 293 Bridge r 9 Litchfield
—John F (Roberta R) mach opr WECo h (H) 51 State
—Josephine M clk PruInsCo r 9 Litchfield
—Lucius W (Harriet B) foreman USA h at Agawam
—Mary E clk 33 Morris r 110 Central
—Roberta R Mrs slswoman 1452 Main r (H) 51 State
—Russell D pres-treas Tait Maynard Fuel Co Inc 858 State h at W Springfield
—Thomas B painter r 110 Central

—William E (Edith E) window cleaner emp 1051 Main h 458 Dickinson
—William L painter r 110 Central
Nortonen George A (Beverly A) mgr 8 Arch h at S Hadley
Norwood Associated Engineers Inc Henry J Prescott pres-treas filter mfrs 904 Columbus av
—Elsie I wid Elner r 17 Wexford
—Ice Cream Inc William H Bornaise mgr 597 Dickinson
—Mary C wid Clarence E nurse (5) 282 Central h do
—The apts 60 Norwood
Nosirrah Blk 38-40 Harrison av
Noska Anna M nurse 123 Buckingham r do
Nostin John (Irene) assembler USA r 181 Pendleton av
—Joseph F (Margaret A) stock clk G&BMfgCo h 88 Putnam cir
Nothacker Howard J (Elsie W) treas Springfield Trucks Inc 780 Worthington h 54 Fallston
—Robert W (Marjorie E) asst treas Springfield Trucks Inc 780 Worthington h 31 Hazen
Nothell J Roger (Beatrice E) slsman 53 Wilbraham rd h 56 Carnavon cir
Notman Donald O (Helen G) slsman (801) 145 State h 283 Gillette av
Nourse George R asst mgr 788 State r 36 Buckingham
Novach Joseph (Naomi) chemical eng MCCo h 105 E Allen Ridge rd
—Rose wid Isidor r 311 Holcomb rd
—Sidney L (Pearl) slsman Hartford Conn h 67 Gillette av
Novak Adam ins (305-307) 1694 Main h at Chicopee Falls
—Albert J (Caroline) trucker MCCo h 74 Beaumont
—Benjamin D (Mae L) lwyr (308) 1694 Main h 44 Texel dr
—Bronislaw M (Christine M) asst foreman 115 Dwight h 51 Nursery
—Catherine r 1036 Main
—Edward J (Nina P) tirewkr USRCo h 162 Central
—Frederick J student r 114 Davis
—John (Ludwika B) molder SFCo h 21 Frontenac IO
—John F (Evelyn L) lathe opr CVMfgCo h 12 Hampden IO
—Joseph A student r 44 Texel dr
—Joseph J in USNavy r 77 Parker IO
—Joseph W (Helen O) roofer WSpfd h 2055 Main
—Mary wid Jack r 94 Aldrew ter
—Paul (Bernice F) pharmacist Westfield h 64 Tiffany
—Peter hospitalwkr r 171 Chestnut
—Valeria T typist USA r 121 Brunswick
—Walter R (Betty A) field trainee 1295 State h at Easthampton
Novelli Angelina clk 1295 State h at Agawam
—Mario (Frances) constr foreman Turners Falls h 574 Armory
Novembrino Vito L (Ruth L) draftsman Agawam h 1116 Page blvd
Novick Bertha L Mrs office clk 1451 Main r 40 Arch
—Charles (Martin's Cut Rate Store) 1802 Main r 122 Chestnut
—Murray (Bertha L) (Murray's Bookbinding Service) (214) 115 State and prod asst USA h (3) 40 Arch
Novicki Caroline B wid Konstanty h 12 Campus pl
—Ferdinand H (Bernadette H) mgr 1688 Main r 12 Campus pl
—Joseph S (Therese I) slsman CFalls r 821 Allen
—Therese I Mrs service rep TelCo r 821 Allen
Noviello Carmine (Dora R) h 2051 Main
Novik Adeline C key board opr 32 Cypress r 27 Bliss
—John r 27 Bliss
Novitt Raymond J (Philomena A) clk Simmons Co h (1) 129 Magazine
Novosel Ignatius M (Nancy C) consulting eng h 24 Dorne
—Walter A (Velma E) warehouseman 211 Plainfield h (4) 164 College
Nowack Theodore mach opr E Hartford Conn r 88 Fort Pleasant av
Nowak Adolph G (Rita M) maintman USRCo h 127 Hampden IO
—Albina A clk TelCo r 34 Parker IO
—Alice A clk TelCo r 34 Parker IO
—Ann M clk USA h at Ludlow
—Bernard M weaver CFalls r 122 Chestnut
—Bronislawa r 27 Frontenac IO
—Edmond mach opr E Hartford Conn h 88 Fort Pleasant av
—Edward W (Alice) mach opr VNInc h 33 Acton IO
—Ellen C nurse Newington Conn r 17 Ludlow av IO
—Emil L (Estelle) mgr 333 Columbus av h at Chicopee
—Eva R wid Walter r 580 Parker
—Frank (Anna) (Orchard Food Center) 535 Main IO h at N Wilbraham

THE UNION CENTRAL LIFE INSURANCE CO. 1200 Main Street
CHARLES S. MERRIAM, Manager TEL. RE 4-3166

WALKER MILLWORK CO., INC.
everything in DOORS, WINDOWS and TRIM
211 LIBERTY ST. DIAL RE 3-5417

T. M. WALKER CO.
everything in PAINT and WALLPAPER
31 MARKET ST. DIAL RE 3-5158

Telephone RE 6-7742
CURRAN-JONES, INC. Funeral Home
WEST SPRINGFIELD
109 MAIN STREET
"Offering A Community Service"

NOWAK
—Frank E (Genevieve T) (Frank E Nowak Company) 25 Rogers IO h do
—Frank E Company (Frank E Nowak) excavating contrs 25 Rogers IO
—Frederick S (Emily K) supt USRCo h 22 Burke IO
—Gertrude V mach opr IOCo r 46 Enfield IO
—Helen J steno USEnvCo r 36 Parker IO
—Helen N Mrs beauty shop 52 Devens IO r do
—Henry J mach opr USRCo h (2) 54 Patton
—John (Nellie) mach opr CVMfgCo h 27 Frontenac IO
—John J died Apr 15 1955 age 74
—Joseph (Adella P) (Nowak and Co) 534 Main IO h at N Wilbraham
—Joseph A Jr (Frieda) (Harrison G White Co) 9 Andrew h at Chicopee
—Joseph C (Sophie B) pres Nowak's Inc 333 Columbus h at Holyoke
—Joseph F (Phyllis) finisher 151 Bridge h at CFalls
—Julia M wid John died Oct 29 1955 age 80
—Katarzyna A wid Maciej J h 36 Parker IO
—Mary H steno Greenfield h 17 Ludlow av IO
—Michael (Genevieve C) treas Star Gauge Co Inc 261 Oak Grove av h 36 Parker IO
—Mitchell J (Helen N) mach VNInc h 52 Devens IO
—Nora T Mrs beauty shop (15) 529 Main IO r 34 Parker IO
—Paul r 76 Liberty
—Peter P cameraman 125 Paridon h at Ludlow
—Stanley (Stephanie A) tool grinder Agawam r 235 Oak IO
—Thaddeus M (Helen M) ins agt Chicopee h 143 Putnam cir
—Victoria Mrs rem to Ware
—Walter emp MCCo r 74 Beaumont
—Walter J (Bertha H) crane opr WMassElecCo h 152 Worcester IO
—Walter J (Helen G) mach PMachCo r 39 Acton IO
—Walter J (Nora T) (Main Street Cash Market) 489 Main IO h 34 Parker IO
—Walter S (Stella C) setupman Smith & Wesson h 173 Hampshire IO
—and Co (Joseph Nowak) ins 534 Main IO
Nowak's Inc Joseph C Nowak pres paints 333 Columbus av
Nowakowski Benedict J (Eugenia P) mgr Chicopee h 121 Brunswick
—Benedict Jr student r 121 Brunswick
—Edward (Rita) maintman GBCo h 28 Acushnet av
—Evelyn U clk 45 Harrison av r 30 Rapalus IO
—Frank S (Mary) deliveryman WSpfd h 105 Franklin
—Frank S Jr r 105 Franklin
—John gardener r 36 Willow
—Julia wid Valentine r 28 Bircham
—Lucy student r 30 Rapalus IO
—Stanley J (Vivian B) painter Westinghouse h 191 Pasco rd IO
—Valeria steno USA r 121 Brunswick
—Wincenty F (Elizabeth H) h 30 Rapalus IO
Nowell J Roger (Beatrice E) slsman 53 Wilbraham rd r inq do
—J Wesley (Phyllis A) slsman BCo h 65 Balboa dr
Nowicka Janina C h 131 Bowdoin
Noyes Beatrice D cashier Wesson Memorial Hospital r (6) 19 Warner
—Beverly J mach 149 Wason r 163 Thompson
—Carol J youthwkr 915 Plumtree rd r 37 Albemarle av
—Edward D (Alice K) trk despatcher E Hartford Conn h 319 State
—Edward W (Audrey C) clk MMLInsCo h 55 Old Farm rd
—Ernest E (Grace J) elec emp 19 Broadway h 56 Strong
—Ernest E Jr (Frances E) elec emp 440 Worthington h 225 El Paso
—Ethel M Mrs office sec (117) 130 Maple r 24 Vail
—Etta M wid Arthur L r 101 Eleanor rd
—Euretta D wid Albe r 27 Castle
—Gertrude J office sec PM&GCo h (6) 19 Warner
—James A (Ethel M) power house opr Agawam h 24 Vail
—Leon L (Harriet L) clk MMLInsCo h 20 DeWitt
—Leslie W Jr (Edna L) instrumentman WMassElecCo r 15 Victoria
—Lida E died July 4 1955 age 80
—Martha B Mrs rem to W Springfield
—Richard A student r 56 Strong
—Richard I (Beatrice M) buyer 1414 Main h 156 Whittum av
—Richard P in USAirForce r 156 Whittum av
—Robert L (Carol W) serviceman 359 Chestnut h 34 Stapleton rd

NOYES
—Ronald A (Grace A) woodwkr New Hampshire h 147 Catharine
—William B (Marion C) lab asst MCCo h 163 Thompson
—William B Jr h 24 Montmorenci
Nozik Arthur J student r 85 Whittier
—Lillian wid Morris h 85 Whittier
Nubile Louise M Mrs mach opr 33 Morris r 128 Orange
Nuenberg Louis (Esther) r 208 Commonwealth av
Nugent Alice L wid Ralph E h 6 Springfield
—Earl W (Doris C) firefighter SFD h 58 Patricia cir
—Edward S (Cecile R) route slsman 61 Franklin h 218 Fountain
—Harry F (Emma V) slsman WSpfd h 462 Liberty
—John A (Evelyn S) supt 130 Lyman h 131 Daviston
—Katherine G tel opr (3d fl) 124 State h 94 Oswego
—Mary A wid Joseph P clk 1548 Main h 225 Oakland
—Richard J v pres General Ice Cream Corporation 134 Cass h at Schenectady NY
—Robert J (Phyllis W) slsman Hartford Conn h 33 Connolly IO

Nuger Gustave C
(Shirley I) treas Interstate Tire Stores Inc 1142 State and treas Tires Inc 178 Chestnut h at Longmeadow—See p 56
—Harold G (Pearl) asst treas Tires Inc 178 Chestnut h 104 Chesterfield av
—Joseph r 36 Willow
—Max L (Jewel E) autos WSpfd h 332 Arcadia blvd
—Michael emp 193 Worthington r 357 White
—Paul (Rita) v pres-clk Interstate Tire Stores Inc 1142 State and v pres Tires Inc 178 Chestnut h at Longmeadow
—Robert A (Sylvia) pres Interstate Tire Stores Inc 1142 State and pres Tires Inc 178 Chestnut h at Longmeadow
—Rose wid Albert H h 357 White
Nulls Charles (Juanita) mach opr USRCo h 13 Beacon
—Grace Mrs died Feb 17 1955 age 32
Nulty James C (Regina) storm windows WSpfd h 120 Wheeler av
Nummy Robert J (Carol A) shipper SRCo end Plainfield at Chicopee line h at Chicopee
—William J (Arlean C) rem to Ludlow
Nunes Antonio (Prazeres L J) clk G&BMfgCo h 26 Hamburg
—David J (Beatrice T) adjuster PPCo h 67 Lorenzo
Nunez Hipolito (Carmen) foundrywkr Westfield h (65) 2295 Main
Nunley Lillie B nurses aide SHosp h 60 Hancock
Nunn Willinett A Mrs h 238 Sharon
Nunnally Charles C (Dorothy H) constrwkr h 108 Greenwood
—Earley (Oza B) h 36 Chapel
—Emrich r 36 Chapel
—Helen M rem to Boston
—Joseph J ladlewkr CVMfgCo h (2) 74 Boylston
—Lillie emp SHosp r 60 Hancock
—Odessa clk Welfare Dept r (2) 74 Boylston
—Seford (Edith L) mach opr USA h 44 Franklin
Nunnery William W (Louise E) in USAirForce h 36 Fremont
Nunziato Michael A (Carmella R) mech Bradley Field r 60 Margaret
Nurczyk Janet M steno USA h (2) 81 School
Nurses Professional Registry of Springfield Greta E Loomis registrar 26 Maple
Nutbrown Lois M steno 89 Logan h at Feeding Hills
—Wesley H (Lois M) clk 1295 State h at Feeding Hills
Nute Donald r 1400 State
—Mary I wid Fred r 1400 State
Nuttall Walter carp h 473 Boston rd
Nutter Bruce asst mgr 1362 Main r inq do
—Sagar H (Sophia) h 130 Hampshire IO
—Wesley A slsman 928 Columbus av h at W Springfield
Nuttie Goodie Tea Room (Nicholas and Frederick P Layos) rest 1232 Main
Nuzzolilli Alexander M (Betty H) mason tender 124 State h 50 Plainfield
—Ernest M (Dianna) constrwkr h 53 Seventh
—Gino mason tender (400) 124 State r 50 Plainfield
—Michael (Carmela) mason emp 124 State h 50 Plainfield
Nyberg Bert M (Sue E) office mgr (7th fl) 29 Worthington h 246 Dwight rd
—Gustaf M (Ellen) h 101 Kimberly av
Nychis Peter V (Ethel F) rem to Garrison NY
Nycz Frances D Mrs asst training dir 1414 Main r (7) 320 Union
—Walter (Frances D) ins agt PruInsCo h (7) 320 Union

Nye Carl F (Verna M) rem to Ludlow
—Delia r 1400 State
—Ernest h 88 Merrimac av
—Esther J clk of Corp asst treas and credit mgr Dentists & Surgeons Supply Co 33 Pearl h (18) 108 Byers
—George C (Irene M) h 7 Winthrop
—Harlan R (Margaret) sls promotion mgr 73 State h at Longmeadow
—Harland R (Margaret) sls mgr 73 State h at Longmeadow
—Lucy M wid Robert h (2B) 111 Spring
—Richard E (Dorothy I) foreman VNInc h 103 El Paso
—Robert E (Margaret L) student r 179 Clarendon
—Sherry A rem to Ludlow
—Stanley E (Bessie A) switchman TelCo h 195 St James blvd
Nygren Agnes Mrs atdt emp city h 45 Medford
—Anna L r 174 MassAv
—Elaine emp A&PCo r 45 Medford
—Olaf R (Hulda E) h 15 Kenyon
—Oscar F r 45 Medford
—Stone E (Lillian E) asbestoswkr h 3 Bonnyview
—Wallace postal trans clk r 45 Medford
Nyman Alarick A (Jacqueline M) insp G&BMfgCo h 7 Layzon Brothers rd IO
—Albert A r 26 Rimmon av
—Alva A (Edith M) claim rep 365 State h 99 Cooley
—Edith M Mrs account checker SF&MInsCo r 99 Cooley
—Jacqueline M Mrs bkkpr Spfd Nat Bank r 7 Layzon Brothers rd IO
Nystedt Barbara S Mrs tel opr SHosp r 554 Armory
—Estella J Mrs clk TelCo r 66 Eddy
—George B (Estella J) toolmkr Westinghouse h 66 Eddy
—Henry M (Barbara S) tool and diemkr VNInc h 554 Armory
—Wallace N (Wanda A) pres Floorcraft Inc 108 Boston rd h 74 Penrose
—Walter A (Laura E) stock clk 128 Liberty h 29 Dana
Nystrom Carl P (Betty A) assembler E Longmeadow h 140 Canterbury rd
—Knute A (Elizabeth) h 37 Demond av
—Raymond A (Esther V) radio tech 10 Stearns sq h 36 Baltimore av
—Victor A (Fanny) trk driver 376 Birnie av h 68 Kenwood pk

O K RADIO SALES & SERVICE INC Myron J Schuster pres-treas 259 Bay
Oak Charles F (Mary P) supv Westinghouse h 67 Sylvan
—Grove Cemetery entrance 426 Bay
—Grove Cemetery Assn Ralph A Bates supt 426 Bay
—Grove Pharmacy (Joseph B Brusnicki) 974 State
Oake Harry L (Thelma M) route slsman 120 Oakland h 51 Crown
Oakes C James student r 615 White
—Charles H (Mary M) firefighter SFD h 131 Hartford ter
—Charles M (Cora M) eng (2d fl) 15 Park h 615 White
—Edward F (Bessie S) associate editor 47 Federal h 79 Gold

OAKES ELECTRICAL SUPPLY COMPANY
John M Newton pres wholesale distributors electrical equipment 271 Appleton Holyoke tel JE 3-3933—See p 120
—Harry E (Leila W) h 42 Garfield
—Joanne M clk 93 Orleans r 615 White
—Louis N (Della) emp city h 24 Mill
—Lyman E (Louie L) carp h 32 David
—Mary M Mrs clk USA r 131 Hartford ter
—Robert H (Anita) emp USGovt r 32 David
—Rosemary L tel opr WMassElecCo r 42 Garfield
—Walter L Jr (Gloria M) mech eng HSDiv h 17 Lorraine
Oakland Garage (Charles F Gilmore) auto reprs rear 125 Oakland
—Realty Co of Springfield Roger E Adams pres-treas Mrs Jeannette C Adams asst treas real est (232) 31 Elm
—The apts 367 Belmont av
Oakley Dorothy M clk 1295 State r 36 Belmont av
—Francis C (Mabel A) pres Baker Extract Co 1 Extract pl h 258 Middlesex
—Harry C (Elizabeth C) mach CVMfgCo h 36 Belmont av
—Henry emp 35 Belmont av r 29 Locust
—Howard W trk driver WSpfd h (12) 653 State
—John emp PM&GCo r 1968 Main

RUBBER STAMPS
SEALS
STENCILS
R. P. CHILDS STAMP CO.
(330) 1618 Main St., Springfield, Mass.
TEL.
REPUBLIC
3-1211

HAMPDEN SAVINGS BANK
INC. 1852 19 HARRISON AVENUE
Individual Accounts $1.00 to $7,500
Joint Accounts $1.00 to $15,000
Interest Begins 15th of Each Month
PAYABLE FEB. 15th AND AUGUST 15th

TELEPHONE RE 3-5111
FIRST FINANCIAL CORPORATION
Founded 1922 — SPECIALISTS IN HIGH GRADE COLLATERAL LOANS
100 CHESTNUT STREET

OAKLEY
—Nellie E Mrs emp 140 Chestnut r (12) 653 State
—O K (Mary M) emp CVMfgCo h 125 College
Oaks Inn (Harry W Young) hotel 700 State
Oately Marion C consultant 1414 Main h 167A High
Oates Clifford J (Nettie E) slsman h 90 Gillette av
—John F student r 88 Dunmoreland
—Nettie E Mrs steno Spfd Institution for Savings r 90 Gillette av
—William A student r 88 Dunmoreland
—William A (Lillian A) slsman Boston h 88 Dunmoreland
Oatman May A wid Edgar J h 780 Chestnut
Obara Bertha M wid Walenty M h 36 Kulig
—Stanley W in USArmy r 36 Kulig
Obartuch Stanley J coremkr CVMfgCo h 24 Kazbeck IO
Ober Albert L (Evelyn E) mach G&BMfgCo h 213 Corona
—Claud D (Lucille A) sta fireman USA h 11 Kensington av
—Eleanor C wid Ralph B h 76 Maple
—Emil h 208 Carew
—Evelyn E Mrs mgr 128 State r 213 Corona
—Granville G tchr music 77 Andrew r do
—Harold C acct New Haven Conn r 77 Andrew
—Marcel restwkr r 36 Willow
—Ralph C (Marjorie A) assembler Westfield h 101 Layzon Brothers rd IO
—Vernon B elec Chicopee h 77 Andrew
—William J r 42 Greenwich
Oberg Carl A (Adeline V) etcher USEnvCo h 90 Judson
—Ernest C (Irene M) bus opr StRy h 191 Oakland
—Irene M Mrs slswoman 1439 Main r 191 Oakland
—Nils H (Karin M) bricklayer 1242 Main h 105 St James cir
Oberhaus A E Inc Anthony E Oberhaus pres ins adjusters (505) 145 State
—Anthony E pres A E Oberhaus Inc (505) 145 State h at Hartford Conn
Oberheim Paul R (Marilyn) cable splicer's helper 73 State h at Southwick
Oberlander Agnes A X-ray tech and nurse emp 1414 State r do
—Eugene R (Kathleen A) printer emp 32 Cypress h 81 Bryant
Obrey Anna M Mrs vault custodian 19 Harrison av r 147 Westminster
Obrey Harold A (Mary N) certified public accountant (46) 1323 Main tel RE 6-5084 h at Holyoke
O'Brian James J (Esther M) telegraph opr NHRR h 88 Commonwealth av
O'Brien Ada M r 55 Colonial av
—Alice Mrs r 56 Juniper dr
—Alice M priv sec to Clark L Richards (304) (3d fl) 44 Vernon r (1) 323 Central
—Anna wid Charles housewkr Longmeadow r 8 Woodmont
—Anna L wid Thomas E h 11 Frost
—Anna V r 528 Plainfield
—Anna V r 1400 State
—Annabelle M wid Walter F waitress 863 Main h 853 do
—Annie G h 512 Chestnut
—Bertha wid William J emp SF&MInsCo h 48 Alden
—Bertha M office mgr 116 Liberty h (3) 92 School
—Catherine A wid Henry M h 54 Keith
—Catherine C wid Timothy h (35) 16 Mattoon
—Charles (Helen V) assembler AmBCorp h 259 Belmont av
—Charles E (Helen R) clk AmBCorp h 29 Fayette
—Charles F (Mary M) insp USGovt h 71 Mandalay rd
—Charles P (Beatrice A) slsman 1803 Columbus av h 151 Rosewell av
—Charles S (Evelyn G) blender's helper MCCo h 18 Shirley rd
—Charles W atdt 1400 State r 67 Northampton av
—Charles X bus opr StRy r 264 Springfield
—Cordelia r 47 Mattoon
—Daisy clk SHosp r 11 Thorndyke
—Daniel J policeman r 57 Silver
—Daniel T died Sept 21 1955 age 51
—Daniel W reeler MCCo r 71 Mandalay rd
—David M h 369 Armory
—David M (Helen C) foreman NHRR h 85 David
—Dennis mach opr USA r 16 Piney pl
—Donald J ins agt (2d fl) 119 State r 1187 Bay
—Donald L (Doris D) carp E Longmeadow h 50 Talbot rd
—Doris D Mrs bkkpr 179 State r 50 Talbot rd
—Doris E clk of corp Lincoln Fruit Company Inc 204 Taylor r (3) 92 School
—Dorothy sec to program dir WWLP h 61 Dartmouth
—Dorothy M Mrs clk 70 Leete r 17 Leyfred ter
—Douglas L (Rena M) maintman H L Handy Co h 36 Cumberland
—Edmond V (M Evelyn) emp personnel dept USA h 709 Belmont av
—Edmund (Muriel E) customer eng 273 State h at WSpfd
—Edward J (Georgianna E) slsman 365 Liberty h 132 Windemere
—Edward M (Josephine M) letter carrier h 177 Dorset
—Elaine S student r 292 Washington blvd

O'BRIEN
—Elizabeth A Mrs clk GICCorp r 24 Ainsworth
—Elizabeth H wid John M h 55 Colonial av
—Esther A (The Fashion Shop) 978 State h 156 Florence
—Esther M wid Preston C nurse Buxton Inc h 41 Merida
—Frances T bkkpr 1528 Main r 29 Wheeler av
—Francis r 107 Spring
—Francis (Mary O C) special agt (3d fl) 130 Maple h 240 Locust
—Francis B acct 558 Liberty r do
—Francis L (Mary G) smelter CVMfgCo h 170 Essex IO
—Frank L (Agnes F) mgr US Armory Post Cafeteria Armory sq h (1) 23 Federal
—Frank S (D Frances) tchr 1300 State h 98 Brunswick
—Frederick J (Kathryn J) clk 803 Liberty h 3 Ogden IO
—Gail steno (4th fl) 196 Worthington h at Longmeadow
—George D (Mary K) h 58 Stockman
—George F (Edith E) trk driver Chicopee h 525 Plainfield
—George F (Helen A) comptroller-purchasing agt 140 High h 223 Emerson
—George F Jr student r 223 Emerson
—Georgianna E Mrs seamstress Chicopee r 132 Windemere
—Gerald E in USNavy r 132 Windemere
—Geraldine M nurse Mercy Hospital r do
—Gertrude C office sec (201) 436 Dwight h at Chicopee
—Gertrude P wid James A r 92 Covington
—Grace B Mrs admitting officer SHosp 759 Chestnut h at Longmeadow
—Grace G wid Dennis h 107 Spring
—Grace H wid Charles S h 71 Ranney
—Hannah h (28) 430 Belmont av
—Harold F (Helen E) letter carrier h 3164 Main
—Harold J (Ruth M) (Harold J O'Brien Co) 39 Birnie av h 62 Sheldon
—Harold J Co (Harold J O'Brien) glass 39 Birnie av
—Harriet M wid James F h 19 Genesee
—Helen Mrs r 2375 Main
—Helen A r 1187 Bay
—Helen A wid John E nurse MDFCo h 191 Orange
—Helen E wid William J h 1187 Bay
—Helen J Mrs nurse SHosp 759 Chestnut h at Westfield
—Helen T wid Patrick J tel opr WMassElecCo h 27 Cherry
—Henry M h 83 Duryea
—Henry W (Elizabeth A) mech PO h 24 Ainsworth
—James J serviceman 35 State h at WSpfd
—James J (Esther M) telegraph opr NHRR h 88 Commonwealth av
—James J (Rachael M) investigator USGovt h 76 Manor rd
—James J Jr in USArmy r 76 Manor rd
—James T (Margaret) h 7 Silver
—James T Jr (Virginia M) policeman h 271 ConnAv
—James W mailer r 50 Broadway
—Joan F nurse Mercy Hospital r 40 Tacoma
—John mach opr HSDiv r 178 Maple
—John F died Aug 1 1955 age 36
—John F (Christine M) traffic mgr Will h 26 Marquette
—John F (Edvia J) trk driver SVOilCo h (4) 940 Worthington
—John F (Phyllis C) eng USA h 524 King
—John H emp PM&GCo r 41 Mattoon
—John J (The Pines Cafe) 732 Main h 29 Wheeler av
—John J r 837 Main
—John J (Josephine N) emp city h 40 Tacoma
—John J Jr (Eva M) supt 858 State h 77 Bond
—John M (Katherine E) lieut SFD h 94 Carver
—John M (Mary B) prod clk VNInc h 33 Linnell
—John M Jr (Barbara J) firefighter SFD h 11 Buchholz
—John V (Rose-Elaine) supv TelCo h 292 Washington blvd
—Joseph A died Sept 11 1955 age 70
—Joseph A (Blanche K) prod controlman USRCo h 71 Mayfair av
—Joseph M (Kathleen) checker USA h (D) 537 Bay
—Joseph P (Theresa C) trk driver 245 Chestnut h 35 Hall
—Judith M student r 136 Cunningham
—Julia E r 57 Hollywood
—Julie M librarian USGovt r 340 St James av
—June Mrs h (8) 3239 Main
—Lawrence B (Catherine T) supv B&A h 55 Gold
—Lawrence F (Elva L) pres Hotel & Restaurant Employees Health & Benefit Fund (514) 115 State h 175 Roosevelt av
—Lena Mrs r 193 Worthington
—Leona C Mrs clk MMLInsCo r 15 Strathmore
—Lillian G trk driver 1834 Main h at E Longmeadow
—M Evelyn Mrs slswoman ASCo r 709 Belmont av
—Mabel E Mrs stitcher 93 Orleans r 119 Prentice
—Madeline G nurse Mercy Hospital 233 Carew h at Worcester
—Margaret Mrs emp 93 Orleans r 57 Silver

O'BRIEN
—Margaret C cook Somersville Conn r 44 Huntington
—Margaret M died Dec 13 1955 age 72
—Margaret M wid Daniel T h 12 Grove
—Margaret M wid George emp 1400 State r 7 Greenwich
—Mark r 180 Union
—Mary r 44 Mattoon
—Mary A seamstress 107 Oakland r 55 Trinity ter
—Mary A wid Henry J h (1) 323 Central
—Mary C clk 26 Byers r 40 Tacoma
—Mary E junior clk 208 Broadway r 132 Windemere
—Mary E school nurse Agawam r 67 Norhtampton av
—Mary E matron SHosp r 104 Phoenix ter
—Mary K wid Gerald F tchr dancing 136 Cunningham h do
—Mary L wid Daniel A r 24 Avon pl
—Mary O'C Mrs office sec 60 Island Pond rd r 240 Locust
—Michael J r 56 Massasoit
—Michael J (Linda A) h 14 Webster
—Michael S (Marion C) postal trans clk h (5) 925 Worthington
—Mitchell J mgr 509 Page blvd r 21 Emory
—Myra T wid Lawrence F h 8 Bayonne
—Neil C (Claire L) photographer 316 Union h do
—Nettie E r 686 Sumner av
—Patricia A student r 27 Hartford ter
—Patrick J labor organizer StRy h 264 Springfield
—Patrick J (Ellen M) h 33 Clantoy
—Patrick J (Nora) h 77 Parkside
—Paul F (Joan) h (33) 356 Belmont av
—Philip H (Grace B) slsman 288 Dwight h at Longmeadow
—Phyllis C Mrs clk Mercy Hospital r 524 King
—Pierrette wid John F h 183 Woodside ter
—R Clare married Robert O'Brien
—Raymond C (Dorothy F) coin collector TelCo h 17 Leyfred ter
—Raymond P (Claire M) collection officer (402) 436 Dwight h 34 Belmont av
—Richard field auditor NY r 369 Armory
—Robert (Florence) slsman NY r 350 St James av
—Robert (Mary) carp foreman h 269 Redlands
—Robert E (Blanche G) elec's helper MDFCo h 52 Greenwich
—Robert V student r 44 Park la
—Robert V sls rep Chicago Ill h 44 Park la
—Robert V (Leona C) asst underwriting esc MMLInsCo h 15 Strathmore
—Roger despatcher 259 Page blvd h at Southbridge
—Rose B wid Joseph A h 558 Liberty
—Rose E Mrs payroll clk CBWWks r 292 Washington blvd
—Rose M h 369 Armory
—Stephen A (Margaret) atdt 53 Bliss h 34 Mattoon
—Stephen D (Pauline L) tax assessor Board of Assessors (28) 36 Court h 27 Hartford ter
—Stephen D Jr student r 27 Hartford ter
—Theresa E wid Dennis F r 29 Wheeler av
—Thomas foreman SETCo h 198 Bowles
—Thomas D (Margaret T) clk SPM h 34 Crosby
—Thomas F (Goldie E) watchman 22 Hanover h 221 Taylor
—Thomas F (Helen O) assembler SETCo h 198 Marion
—Thomas H (Kathryn V) h 28 Myrtle
—Thomas M collection officer (402) 436 Dwight h at Northampton
—Thomas M (Edna A) cost acct USA h 137 Atherton av
—Thomas R (Jane R) cost acct 115 Dwight h at E Longmeadow
—Thomas W (Mae E) elec WMassElecCo h 51 Grant
—Thomas W (Ramona E) ins adjuster (512) 146 Chestnut h 160 Groveland
—Venessa sls asst (704) 1387 Main r 20 Firglade av
—Walter A (Ann M) TV antenna installer h 7 Greenwich
—William eng city r (35) 16 Mattoon
—William C (Mary C) h (8) 282 Union
—William E printer's helper HC&PCo r 11 Frost
—William F (Margaret H) (The Monogram Press) 40 Hampden h 17 Cornwall
—William G (Virginia) ins agt (2d fl) 119 State h 52 Euclid av
—William H (Alice E) foreman (3d fl) 220 Dwight h 340 St James av
—William H (Mabel E) trk driver 365 Liberty h 119 Prentice
—William J (Ruth M) asst mgr 610 State h at WSpfd
—William J Jr firefighter SFD h 458 Dickinson
—William R (Anna L) letter carrier h 65 Lancaster
—William S (Edna C) warehouseman E Hartford Conn h 49 Dexter
Obrycki Genevieve M married William G Athas Jr
—Henry H (Theresa T) foreman CBCo h 112 Everett
—Ignacy J (Maryanna K) h 114 Everett
Obrzut Adam P (Mary S) mach opr CVMfgCo h 34 Lucerne rd
—Andrew r 10 Parker IO
—Ann Mrs h 10 Parker IO

FIELD, EDDY & BULKLEY INSURANCE SERVICE
1200 MAIN STREET PHONE RE 4-1112

—Claire M assembler AmBCorp r 10 Parker IO
—Michael S (Ruth B) mach opr MCCo h 338 Worcester IO
—Michael S Jr (Mary) rem to Ludlow
Obuchowski Victoria M emp 759 Chestnut h at Willimansett
Obungen Lillie M Mrs (L & M Beauty Salon) (7) 1165 Main r 99 Westminster
O'Callaghan Albert T slsman 35 State h at WSpfd
—Kathleen A Mrs clk Third Nat Bank and Trust Co 1391 Main h at Thompsonville Conn
O'Carroll Margaret Mrs r 700 Statae
Ochampaugh Sherrill H clk Third Nat Bank and Trust Co r 93 Oak Grove av
Ochinkowski Frank S (Helen T) trk driver 137 Lyman h 38 Morgan
Ochrymowicz Henry (Caroline) funeral dir 485 Main IO h 487 do
Ochs Francis G (Elizabeth N) mach opr MDFCo h 36 Stebbins
—William A (Irene E) rem to Palmer
Oschsner Agnes M typist CBCo r 27 Wolcott
—George h 9 Jenks
—George Jr (Mae S) trk driver Park Dept h 27 Wolcott
Ockerbloom J E (J Edwin Ockerbloom) merchant tailor (519) 1490 Main
—J Edwin (Anna B) (J E Ockerbloom) (519) 1490 Main h 107 Newton rd
—Nelson E student r 107 Newton rd
O'Clair Clara A wid William A r 25 Princeton
O'Claire—see Auclair
O'Clare Frank A installer 286 Worthington h at WSpfd
Ocondor Esther A clk Westinghouse h 30 Mooreland
O'Connell A Marjorie supv TelCo r 23 Strathmore
—Agnes M Mrs tel opr TelCo r 23 Strathmore
—Ann M payroll clk USRCo r 25 Smith
—Ann T Mrs nurse 58 Freeman ter r do
—Anna C prin clk 1414 State r 85 Prospect
—Anna E bookkeeping mach opr 1880 Columbus av r 18 Braddock
—Bernard V (Dorothy L) trk driver TelCo h 320 Tremont
—Brian eng street dept city r 21 Beaumont
—Bryde underwriter (3d fl) 1200 Main r 79 Spring
—Burness B clk TelCo r 18 Braddock
—Catherine A wid Lawrence D rem to Longmeadow
—Catherine A wid Michael D r 24 Berkshire IO
—Charles D (Agnes M) firefighter SFD h 23 Strathmore
—Charles D (Nellie K) pharmacist-mgr Charkoudian Drug Corp 819 State h 45 Jonquil dr
—Charles J (Nina A) mason h 82 Fresno
—Claire A Mrs priv sec Washington DC r 56 Massasoit
—Clement F (Eleanor E) fireman B&A h 244 Redlands
—Cornelius receiving clk CBCo h 54 Worcester av
—Daniel D custodian public schools h 33 Parkin
—Daniel D Mrs (Mary E) died Nov 9 1955 age 48
—Daniel J r 19 Bliss
—Daniel J (Esther G) dist court officer 208 Broadway h 1591 Carew
—Daniel J (Helen M) mach G&BMfgCo r 122 Central
—Daniel J (Nora A) h 144 Franklin
—Dorothy E student r 104 Bowdoin
—Dorothy G clk MMLInsCo r 23 Strathmore
—Edward D (Dagmar E) mach opr 97 Dwight r 25 Rush
—Edward J clk PO h 85 Prospect
—Edward J (Yolande A) baker A&PCo 385 Liberty h 215 Orange
—Edward J Jr (Catherine C) emp city h 291 Dickinson
—Elizabeth R clk TelCo (3d fl) 95 State h at WSpfd
—Ellen r 54 Worcester av
—Ellen C wid Daniel J r (6) 57 High
—Emmett P custodian Trade 1300 State h at WSpfd
—Esther E account clk USA r 1591 Carew
—Frederick h 45 Park la
—George J (Florence E) h 1515 Carew
—Gloria J clk 365 State r 539 do
—Helen A prin 58 Hartford ter h (3) 41 School
—Helen C Mrs office sec 51 Dover r 15 Pratt
—Henry Jr in USArmy r 26 Ledyard
—Henry W firefighter SFD h 26 Ledyard
—Honora r 124 Corona
—Howard W Rev pastor St Mary's Roman Catholic Church h 840 Page blvd
—James C (Bertha L) v pres Holyoke h 115 Berkshire IO

—James E (Anastasia M) assembler AmBCorp h 21 Governor
—James F (Ann T) guard AmBCorp h 58 Freeman ter
—James F Jr (Mary Jane) rem to Westfield
—James J emp 95 Fisk av r 2158 Main
—James J (Jane) mach AmBCorp h 58 Huntington
—Jean public relations dir 184 Mill r 135 Woodside ter
—John B Jr mail sorter B&A r 100 Greenwood
—John D (Claire A) policeman Washington DC r 56 Massasoit
—John D (Helen C) supv PO h 15 Pratt
—John F (Muriel E) h (2) 6 Sheldon
—John J (Anna C) h 24 Berkshire IO
—John J (Helen L) clk Chicopee h 101 Caseland
—John M claims adjuster (430) 293 Bridge r 25 Smith
—John P h 19 Davis
—Joseph E (Mary P) h 9 Keith
—Julia M wid Edward h 289 Dickinson
—Katherine D nurse Mercy Hospital r do
—Kathleen private sec MMLInsCo r 26 Ledyard
—Kathleen F Mrs h 135 10th
—Kathryn M service observer TelCo r 19 Davis
—Lawrence C (Barbara A) car insp NHRR r 14 Chilson
—Lawrence Jr C (Gloria A) cable splicer TelCo h 39 Hall
—Louis student r 30 Firglade av
—Margaret A clk 1295 State h at Willimansett
—Margaret E Mrs wid Patrick J h (1) 3 Osgood
—Margaret V clk TelCo h 99 Federal
—Marie nurse Mercy Hospital r do
—Mary A bkkpr St Michael's Cemetery r 90 Wait
—Mary B tchr AmIntCol r 86 Rochelle
—Mary E tchr 300 White h (6) 57 High
—Mary L wid John B h 100 Greenwood
—Mary P clk 282 Dwight h at WSpfd
—Mary P Mrs mgr 602 Carew r 9 Keith
—Mary T r 97 Manchester ter
—Mary T wid Edward J h 206 Pearl
—Maurice J shipper Hartford Conn h 674 Carew
—Michael D (Margaret M) h 127 Carew
—Michael J (Anna F) h 25 Smith
—Michael J (Anna F) fireman CBWWks h 104 Bowdoin
—Morgan D constrwkr r 2787 Main
—Nancy E clk 93 Orleans r 14 Chilson
—Odna Mrs h 9 Bayonne
—Odna R Mrs dental asst (608) 1570 Main r 57 Fenwick
—Patricia A clk TelCo r 104 Bowdoin
—Paul (Doorthy) mach opr Smith & Wesson h 305 Parkerview
—Paul R (Albina U) serviceman 84 Hillman h at E Longmeadow
—Richard bricklayer r 18 Braddock
—Richard F emp city r 289 Dickinson
—Rita M policewoman r 206 Pearl
—Robert J (Barbara G) h 52 Malden
—Thomas F (Mary) adjuster (214) 293 Bridge r 26 Desrosiers
—Thomas H (Joyce) baker A&PCo h 23 Smith
—Thomas J (Anna B) h 18 Braddock
—Thomas M (Barbara J) slsman DMCo h (2B) 1292 Bay
—William A (Dorothea F) office mgr 876 Bay h 38 Dunmoreland
—William A (Mary E) plumber emp 419 Main h 38 Carlisle
—William J r 18 Braddock
—William J (Mary A) trk driver WSpfd h 40 Carlisle
—William P (Bertha E) insp CVMfgCo h 26 Berkshire IO
—see Connell Connelly and Connolly
O'Conner Thomas r 32 Byers
—Thomas M died Dec 21 1955 age 65
O'Connor Abbie L Mrs (O'Connor Cleaners) 788 Carew h 48 Harvey
—Agnes F wid Patrick J r 109 Rochelle
—Alice B Mrs h 98 Princeton
—Alice B wid Hugh J r 48 Lincoln
—Alma A wid Bernard A clk 1414 Main h (6) 86 School
—Alma D clk WSpfd h 1157 Boston rd
—Alma M Mrs slswoman 1502 Main r 109 Redlands
—Andrew r 21 Weaver rd
—Angela E H dental hygienist Health Dept r 142 Merrimac av
—Angelina G Mrs h 16 Calais pl
—Ann r 145 Bond
—Anna asst treas Credit Bureau Inc 276 Bridge h at WSpfd

—Anna Mrs emp Union Trust Co r 37 Stockman
—Anna I clk TelCo h 198 Marion
—Anna J Mrs grill girl 130 Maple r 146 Patton
—Annette A Mrs tel opr TelCo r 893 St James av
—Arthur C slsman Dallas Tex r 42 Riverview
—Arthur P (Ella J) h 127 Denver
—Barbara A r 45 Allendale
—Bartholomew T (Lillian) elec emp 440 Worthington h 33 Cuff av
—Beatrice M steno (638) 31 Elm r 48 Lincoln
—Bernard J (Irene) h 44 Clantoy
—Bernard T lwyr (202) 1200 Main h (7) 64 Federal
—Bridget A h 345 Bay
—Bridie housekpr r 36 Atwater ter
—Carol Ann nurse Mercy Hosp r 893 St James av
—Catherine clk HSDiv r 387 Franklin
—Catherine B Mrs buyer 1365 Main r 34 Belmont av
—Catherine E officewkr E Hartford Conn r 36 Governor
—Catherine E clk SF&MInsCo r (2B) 1324 Bay
—Catherine M cook 130 Maple h 67 do
—Catherine M wid John J emp 461 Boston rd h (G) 51 State
—Charles (Elizabeth T) h 42 Riverview
—Charles E (Catherine B) mason h 34 Belmont av
—Charles G Doris P) chief eng United Engineers Inc (206) 353 Dwight h at Feeding Hills
—Claire A cafeteria cashier USA r 58 Grosvenor
—Clarence W T (Anna J) mgr Holyoke h 146 Patton
—Cleaners (Mrs Abbie L O'Connor) 788 Carew
—Constance J Mrs waitress 1407 Boston rd h 162 Florida
—Cordell A student r 35 Lebanon
—Curran V slsman 152 Lyman h at Florence
—Daniel J eng B&A r 234 Worthington
—Daniel J emp USA h 48 Lincoln
—Daniel J (Nellie B) h 19 Stafford
—Dennis J (Angela A) mach opr USA h 41 Middlesex
—Dennis J (Mary A) timekpr Holyoke h 60 Andrew
—Donald F r 29 Elizabeth
—Donald J clk NY r 40 Temple
—Donald P (Mae E) trk driver 328 Columbus av h 235 Laurelton
—Donald W (Phyllis L) clk PO h 11 Watling
—Dorothy M asst chief opr TelCo h 45 Melha av
—Charles G (Doris P) chief eng United Engineers Inc 584½ State r 314 Tremont
—Dorothy T married James Brown rem to New Jersey
—Edmund J (Edna M) slsman 372 Pasco rd IO h 183 Roosevelt av
—Edward (Margarite) emp (5th fl) 296 Main h at Westfield
—Edward F student r 33 Melbourne
—Edward J polisher USA r 893 St James av
—Edward J (Ellen J) emp city h 87 Miller
—Edward J (Helen M) projectionist 1362 Main h 109 Melha av
—Edward J (Mary A) h (4) 102 Lincoln
—Edward L (Dorothy K) slsman Ludlow h 98 Pasco rd IO
—Edward T r 2787 Main
—Edward W (Lucy M) trk driver 1913 Main h 427 Chestnut
—Edwin T (Elizabeth H) ins agt (1009) 95 State h (2) 76 Oswego
—Eileen Mrs clk 1496 Main r 37 Stockman
—Eileen M dictaphone opr (5th fl) 44 Vernon h 14 Pasco rd IO
—Eileen M linotype opr 16 Fort r 38 Ledyard
—Elizabeth H Mrs bkkpr Third Nat Bank & Trust Co r (2) 76 Oswego
—Elizabeth M executive sec SFD r 775 White
—Elizabeth M wid Patrick F h 775 White
—Ellen clk 1496 Main r 83 Miller
—Ethel M Mrs maint Union Trust Co r 52 Haumont ter
—Eugene H r 837 Main
—Eugene J (Jane M) janitor 1490 Main h 758 Liberty
—Eugene W (Katherine W) emp CVMfgCo and janitor (3) 76 Mill h do
—Eva M wid James W h 29 Elizabeth
—Evelyn M Mrs nurse (402) 115 State r 33 Lebanon
—Francis H (Viola M) foreman 876 Bay h 17 Thorndyke
—Francis J (Grace M) expediter MCCo h 353 Dorset
—George A (Mildred A) mgr 40 Liberty h at W Springfield
—George R (Helen M) constrwkr h 45 Allendale
—George R Jr clk NY r 45 Allendale
—Gerald P (Kathryn A) foreman WSpfd h 12 Stuyvesant

Residential Heating and Air Conditioning W. C. LINE CO., INC. 586 Riverdale St., W. Spfd., Mass., Tel. RE 6-6357 MFRS. DUCTS & FITTINGS

"Better Be Safe Than Sorry" INSURE WITH
PRESTON AND OLMSTEAD, INC.
INSURANCE and BONDS
TEL. RE 2-5161

O'CONNOR
—Grace E r 152 Kensington av
—Harold T (Martha E) slsman 1225 Main h 162 El Paso
—Helen wid Thomas h 38 Ledyard
—Helen C wid Patrick W r 14 Braddock
—Helen M clk 135 State h at W Springfiedl
—Helen M Mrs clk 93 Orleans r 397 Birnie av
—Helena P nurse Mercy Hospital r do
—Henry T (Delma E) elec h 861 Main
—James r 48 Temple
—James r 1400 State
—James r 26 Mattoon
—James (Larona) student h rear 263 Alden
—James (Mary E) lineman TelCo h 82 Clantoy
—James A (Emily M) slsman 40 Emery h 117 Penn Av
—James B (Anna A) compositor Hartford Conn h 109 Parkside
—James E (Gertrude A) brakeman B&A h 631 Chestnut
—James J (Catherine E) letter carrier h 79 Groveh
—James J (Helen M) mach NHRR h 113 Massreco
—James J (Katherine R) foreman TelCo h 218 Osborne ter
—James J Jr (Helen P) game designer 74 Park h (7) 145 Maple
—James J Jr (Joyec E) draftsman VNInc r 218 Osborne ter
—James L (Phyllis) firefighter SFD h 68 Knox
—James P (Mina E) foreman city h 20 Merrill rd
—James V milk 61 Parkside r do
—James W died Nov 25 1955 age 66
—James W (Catherine J) constr eng Holyoke h 66 Wilshire rd
—Jeremiah P r 53 Lester
—Jerome E (Sheila E) pipe coverer h 60 Hatch
—Joan married Edwin Conway
—Joan F clk TelCo r 68 Piedmont
—John emp USRCo r 37 Holyoke
—John dairywkr 755 Worthington r 89 Parkside
—John r 26 Mattoon
—John (Anne T) tiremkr USRCo h 33 Melbourne
—John B emp Spfd Daily News r 83 Miller
—John F r 142 Merrimac av
—John F (Adelaide M) clk 761 Liberty h 55 Maynard
—John F (Dorothy M) plantman 15 Page blvd h 314 Tremont
—John F (Florence R) linotype opr Hartford Conn h 68 Piedmont
—John F (Francine M) cost acct WSpfd h 333 Allen
—John F (Frances M) letter carrier h 301 Dwight rd
—John F (Margaret C) linotype opr Holyoke h 58 Fort Pleasant av
—John F (Theresa M) ticket clk B&A h 19 Laurel
—John F Jr acct Schenectady NY r 19 Laurel
—John F Jr (Mary A) slsman 147 Dwight h 513 Newbury
—John G (Alma M) slsman SPM h 109 Redlands
—John J died May 30 1955 age 73
—John J maintman TelCo r 588 Newbury
—John J insp USA r 265 Union
—John J (Catherine M) lieut SFD h 51 Lester
—John J (Ethel M) insp G&BMfgCo h 52 Haumont ter
—John J (Marjorie C) lwyr (3) 215 Dwight h 45 Pratt
—John J Jr student r 52 Haumont ter
—John J Jr r 33 Melbourne
—John M (Anna G) h 585 Chestnut
—John P dairywkr 55 Pomona r 2809 Main
—John S (Grace M) projectionist 2645 Main h 59 Robert Dyer cir
—John T student r 109 Redlands
—John T (Exilda M) bus driver StRy h 37 Pauline
—John T (Johanna A) h 2809 Main
—John T (Mary) h 7 Phoenix
—John W (Catherine F) slsman GICCorp h (1A) 24 Manor rd
—John W (Mary L) caretaker Holyoke h (2) 22 Phoenix
—John W Jr office boy (226) 36 Court r (1A) 24 Manor rd
—Joseph E (Lucy E) rem to Agawam
—Joseph M (Mafalda J) business agt 119 Plainfield h 11 Florida
—Josephine E Mrs finisher Thompsonville Conn r 159 MassAv
—Joyce A clk 85 Chestnut h at E Springfield
—Julia A wid William A h 54 Scott
—Katherine emp 3 Crescent Hill r do
—Katherine L mach opr Chicopee h (16) 97 Spring
—Katherine M nurse Wesson Memorial Hospital r 48 Lincoln
—Kathleen insp 93 Orleans r 189 Northampton av

O'CONNOR
—Kathleen slswoman NY r 695 Main
—Kathryn E Mrs tel opr TelCo r 33 Chesterfield av
—Kenneth bricklayer r 149 Lebanon
—Kenneth C (Helene M) printer Holyoke h 33 Westernview
—Kenneth R (Helen M) lithographer MBCo h 397 Birnie av
—Lawrence A (Theresa N) trk driver 211 Plainfield h 43 Cornwall
—Lawrence F (Dorothy A) gunsmith Smith & Wesson Inc h 64 Chilson
—Lawrence J (Anna R) sergt police h 1476 Page blvd
—Lillian E emp public schools r 167 Commonwealth av
—M Patricia married Robert McCarthy rem to Newport RI
—Margaret emp 270 Maple r do
—Margaret emp BCo r 181 Northampotn av
—Margaret C Mrs clk (105) 36 Court r 58 Fort Pleasant av
—Margaret L clk Third Nat Bank 1391 Main h at W Springfield
—Margaret L Mrs rem to Belchertown
—Margaret M emp 327 Maple r do
—Margaret M nurse Mercy Hospital r do
—Margaret R clk (137) 36 Court h 121 Phoenix ter
—Marion E r 42 Riverview
—Martin J (Jean M) clk 644 Monsanto av IO h 40 Stafford
—Mary housekpr r 11 Riverview ter
—Mary A acct MCCo r 109 Parkside
—Mary A clk Westover h (2B) 1324 Bay
—Mary A wid Patrick J furn rms 40 Temple h do
—Mary B packer 616 Berkshire av IO r 789 do
—Mary C restwkr 336 Bridge r 50 Mattoon
—Mary C wid James M h 588 Newbury
—Mary C wid John F r 513 Newbury
—Mary D Mrs clk USA r 586 Liberty
—Mary F housewkr SHosp h (4) 31 Cumberland
—Mary E priv sec Westover r 142 Merrimac av
—Mary E clk G&BMfgCo r 33 Melbourne
—Mary E clk 33 Morris r (41) 40 High
—Mary E Mrs cleaner HC&CCo r 83 Miller
—Mary E Mrs packer A&PCo r 83 Clantoy
—Mary K r 2809 Main
—Mary R insp Westinghouse r 92 Governor
—Mary T marired Bradford Barker
—Mary T r 77 Grover
—Mary T Mrs cleaner SVOilCo r 387 Franklin
—Matthew F r 127 Denver
—Maureen J assembler 93 Orleans r 34 Beauchamp
—Maurice (Anna) trk driver 71 Colton h 37 Stockman
—Maurice J (Alice M) emp city h 42 Stafford
—Maurice M (Mary T) emp city h 387 Franklin
—Maurice M Jr welder E Hartford Conn r 387 Franklin
—Michael janitor 1618 Main h 58 Grosvenor
—Michael restwkr 1618 Main r 1945 do
—Michael r 82 Pearl
—Michael (Delia) h 92 Governor
—Michael (Dolores) photographer 80 Cornell h do
—Michael (Mary D) cableman WMassElecCo r 586 Liberty
—Michael Mrs (Helena) died Feb 4 1955 age 56
—Michael E (Helen C) emp St Michael's Cemetery h 14 Pendleton av
—Michael F (Ann C) supt St Michael's Cemetery h 234 Bowles pk
—Michael F (Anna M) pipe layer 71 Colton h 199 High
—Michael G (Rachel G) insp 1414 State h at Wilbraham
—Michael (Helen) h 167 Commonwealth av
—Michael T (Bridget M) millwright WSpfd h 27 Wilber
—Nancy r 123 Page blvd
—Nancy J tchr 51 Homer r 31 Webster
—Nellie Mrs tchr 367 Hancock h at W Springfield
—Nellie E wid James J h 77 Grover
—Nellie E wid Michael F r 83 Ontario
—Nellie M wid Thomas M h 46 Nursery
—Nora wid Patrick J h 123 Page blvd
—Nora F wid Thomas P h 111 Wilber
—Oliver L (Helen L) (O'Connor's Shoppe) 27 White h 37 Jasper
—Oliver L (Marie G) insp AmBCorp h 72 Westbrook dr
—Patrick h 17 Lexington
—Patrick r 59 Walnut
—Patrick C (Mary E) mail sorter PO h 41 Linden
—Patrick G (Margaret B) letter carirer h 60 St Lawrence av
—Patrick H r 46 Clantoy
—Patrick J pressman r 14 Pasco rd IO

O'CONNOR
—Patrick J (Mary E) assembler G&BMfgCo h 83 Miller
—Patrick L h 46 Clantoy
—Patrick S (Margaret P) claims rep (411) 436 Dwight h 117 Sylvan
—Paul J (Ethel R) r 94 Essex
—Phyllis Mrs dance instr WSpfd r 68 Knox
—Ralph E (Lorraine M) elec emp 316 Belmont av h 150 Eddy
—Ralph G (Ann M) mgr 91 State h 102 Cherrelyn
—Raymond J (Marguerite B) slsman CFalls h 47 St James cir
—Raymond M (Georgina J) insp MCCo h 280 Oak IO
—Richard r (1) 542 Union
—Richard F (Kathleen) rem to Stamford Conn
—Rita M supv TelCo r 111 Wilber
—Robert W (Gertrude W) gen supt 88 Bliss h at Longmeadow
—Roger A r 27 Bliss
—Rose M Mrs r 98 Essex
—Russell M (Gladys M) elec emp 1400 State h 29 Commonwealth av
—Ruth M clk A&PCo r 48 Harvey
—Sheila M married James Dunn
—Stephen J (Annette A) switchman TelCo h 893 St James av
—Stephen J Jr (Sarabel) rem to Jackson Heights Long Island NY
—Theresa M Mrs clk 36 Laurel h 19 do
—Thomas Rev rem to Monson
—Thomas (Katherine) custodian 240 State h 48 Lincoln
—Thomas E (Margaret M) custodian 53 Elliot h 70 Byers
—Thomas F trk driver 662 Plainfield r 43 Cornwall
—Thomas F (Grace E) clk PO h 34 Beauchamp
—Thomas F (Mayme E) gen mgr WSpfd h 57 Forest Park av
—Thomas F (Theresa A) letter carrier h 57 Commonwealth av
—Thomas H cable splicer TelCo r 162 El Paso
—Thomas J milk 142 Merrimac av h do
—Thomas J firefighter SFD r 20 Merrill rd
—Thomas J (Alice T) shipper 2 Birnie av h at Northampton
—Thomas J (Josephine E) maintwkr E Longmeadow r 159 MassAv
—Thomas J (Mary L) guard 79 York h 236 Locust
—Thomas J Jr lwyr (202) 1200 Main and state rep r 142 Merrimac av
—Thomas K in USArmy r 19 Laurel
—Thomas M (Marguerite V) patternmkr 92 Hayden av h 385 Franklin
—Thomas M (Mary E) rem to New Jersey
—Thomas P welder Westinghouse h 126 Benton
—Thomas P (Abbie T) h 953 Liberty
—Thomas P (Catherine E) bus opr StRy h 400 Liberty
—Thomas S (Alice M) ceramic tilesetter emp 1614 Page blvd h 168 El Paso
—Thomas T (Anna M) clk H L Handy Co h 31 Webster
—Timothy J (Grace M) tile layer h 67 Thornton
—Timothy J (Nellie) h 17 Portsmouth
—Violet M nurse Mercy Hospital r 11 Florida
—Wilfred A (Mary G) mech eng h 35 Lebanon
—Wilfred R (Evelyn M) student h 33 Lebanon
—William (Mildred) h (2A) 65 Manor rd
—William B insp HSDiv r 45 Allendale
—William B (Kathryn E) foreman 306 Taylor h 33 Chesterfield av
—William B Jr student r 33 Chesterfield av
—William C (Ann M) emp G&BMfgCo h 356 Island Pond rd
—William E (Teresa A) foreman AmBCorp h 13 Grover
—William F (Eleanor C) policeman h 135 Phoenix ter
—William F Jr plumber WSpfd r 135 Phoenix ter
—William H died Dec 10 1955 age 76
—William H (Louise R) linotype opr h 49 Bryant
—William J died June 16 1955 age 87
—William K (Joan) glazer emp 40 Albany r 49 Bryant
—William L (Antoinette J) heat treater 2100 Roosevelt av h (1) 542 Union
—William L Jr (Pearl M) TV tech 135 Dwight h 34 Mooreland
—William M (Josephine M) emp city h 61 Parkside
—William T in USArmy r 387 Franklin
—see Conner Connor and Connors
O'Connor's Shoppe (Oliver L O'Connor) conf 27 White
Octo The apts 191 High
Octone Bruno r 52 Seventh
Odato Angelo (Maria) h 41 Bloomfield
—Angelo J Jr (Gertrude M) emp VNInc h 115 Northampton av
—Ethel L Mrs clk WSpfd r 39 Bloomfield

FRIGIDAIRE
Household Appliances
New England Jobbers for Washing Machine Parts
Service Dept. and Show Room 48 DWIGHT ST.
TELEPHONE RE 7-4741
C. J. Roberts Engineering Company

REAL ESTATE
RENTALS
APPRAISALS
A. C. WHITE, JR., REALTOR
496 Bridge Street Telephone RE 2-5109
INSURANCE
PROPERTY MANAGEMENT
MORTGAGE LOANS

GENERAL INSURANCE **MacDONALD & JOHNSON, Inc.** (607-608-609-610) 1387 MAIN STREET TELEPHONE RE 6-5461

Contractors - Masons Carpenters - Builders **SAPELLI CONSTRUCTION CO., INC.** 530 ST. JAMES AVENUE Phones RE 9-9639 RE 2-1057

—Frank J (Rose M) emp USA h 45 Crown
—John J (Ethel L) cabinetmkr 29 Sheffield h 39 Bloomfield
—Joseph M (Doris V) emp AmBCorp h 26 Queen
—Michael P (Antonette E) emp USA h 41 Crystal av
—Nicola J (Joanne L) emp USA h 60 Revere
O'Day Edward J (Tillie M) letter carrier h 93 Magazine
—Esther S wid John died Oct 4 1955 age 70
—Howard T (Shirley E) mail carrier PO 436 Dwight h at Wilbraham
—Mary J wid Edward J inventory control clk Chicopee h 69 Maynard
—see Day
O'Dea Francis X (Margaret M) time clk CVMfgCo h 22 Merritt
—Joseph R tool crib atdt Shawmut Tool & Die Corp h (8) 141 Maple
—Rose P cashier 1502 Main r 76 Ridgeway
O'Dell Beauty Shop (Mrs O'Dell M Grier) 13 Oak
—Stewart W (Margaret) calibrator AmBCorp h 80 Notre Dame
Odell Douglas J (Grace E) h 99 Wakefield IO
—John D student r 99 Wakefield IO
—Warren C (Inez A) ordnance eng USA h 60 Wayne
Odentz Abraham H (Bertha) pressman 53 Hillman h 25 Brookline av
—Gerald E (Joline R) optometrist 409 Dickinson h (5) 74 Grenada ter
—Milton C (Miriam H) h 25 Brookline av
Odette Janet M wid Vernon D h 44 Wayne
Odlum Helen M waitress 161 State h (17) 25 White
—Julia A Mrs clk USA h 97 Greene
—Richard J (Stacia M) postal trans clk h (6) 19 Spring
O'Donahue Josephine A wid Thomas plasticwkr 25 Willow r 61 Lansing pl
O'Donnell Alice L clk 10 Kendall r 33 Genesee
—Alice R bkkpr 268 Bridge r 204 Eastern av
—Anthony J (Juliet E) gagemkr 182 Rowland h 1183 Carew
—Bette L clk TelCo r 154 Westford cir
—Bridget wid Joseph died May 17 1955 age 87
—Charles P (Coline W) advman MCCo h 460 Gifford
—Colbert B insp HSDiv r 16 Cliftwood
—Dorothy H Mrs mgr (303) 1562 Main r 21 Shawmut
—Edward F in USAirForce r 30 Rockland
—Edward F (Margaret M) (Edward F O'Donnell Funeral Home) 494 Chestnut h 63 Atwater ter
—Edward F Funeral Home (Edward F O'Donnell) funeral dirs 494 Chestnut
—Edward J slsman Boston r 107 Maplewood ter
—Edward P (Frances A) custodian 1300 State h 20 Blake
—Edward T (Gladys S) mgr Boston h 30 Rockland
—Frances A Mrs clk of corp George Ezekiel Inc (1024) 95 State r 20 Blake
—Frances C steno GFBCo r 204 Eastern av
—Francis J pres Francis J O'Donnell Plating Shop Inc 41A Mill h (8) 25 Spring
—Francis J Plating Shop Inc Francis J O'Donnell pres Frederick A Teece treas 41A Mill
—Francis P (Margaret) tinsmith Hartford Conn h 11 Main
—Hannah r 19 Elliot
—Harry T (Grace C) bus driver StRy h (4) 31 Hancock
—Helen C Mrs title searcher (3d fl) 124 Main r 19 Avon pl
—Helen I wid John F r 61 Woodmont
—Irene J wid John J waitress 141 State h 4 Chestnut
—James E asst funeral dir 494 Chestnut r do
—James E insp PM&GCo r 16 Cliftwood
—James E (Marcella C) dist sls mgr Cleveland Ohio h 86 Fenimore blvd
—James T (Mary A) h 160 Oak Grove av
—James T Jr tchr 340 Sumner av r 160 Oak Grove av
—John slsman 376 Birnie av h at Holyoke
—John (Stella) rem to Chicopee
—John J emp 494 Chestnut r do
—John J h 10 Myrtle ter
—John J (Kathleen) warehousewkr 2170 Columbus av h 20 Langdon
—John J (Rita M) (O'Donnell-Lindberg) 449 State h at Agawam
—John W student r 20 Blake
—John W eng NHRR h 16 Cliftwood
—John W Jr (Loretta A) eng SOD h 62 Kenwood pk
—Josephine F r 494 Chestnut
—Josephine T wid James E h 494 Chestnut
—Katherine M nurse's aide Municipal Hospital h 33 Genesee
—-Lindberg (John J O'Donnell and Paul D Lindberg) silk screen process printer 449 State
—Mago (Nora) packer Westinghouse h 724 Carew
—Margaret T chief clk 120 Oakland r 276 Dickinson
—Marguerite G tchr 670 Union h 204 Eastern av
—Marie C tchr 357 Hancock r 204 Eastern av
—Marion E clk TelCo (3d fl) 95 State h at Holyoke
—Marion H r 16 Cliftwood
—Mary A supv TelCo r 160 Oak Grove av
—Mary A nurse Welfare Dept h 36 Puritan cir
—Mary A supv TelCo 295 Worthington h at Holyoke
—Mary E r 71 Everett
—Mary E h 276 Dickinson
—Mary S wid John r 235 Pine
—Michael F Rev missionary r 240 Long Hill
—Patrick B mech r 121 White
—Patrick J (Bridget A) guard MDFCo h 40 Wolcott
—Patrick J (Mary E) condr NHRR h 18 Edendale
—Richard E (Margaret S) parts mgr 461 Worthington h 100 Westford av
—Robert C (Vera D) lubricator 709 State h 406 Page blvd
—Robert F ambulance driver Forest Park r 16 Cliftwood
—Robert J Jr (Helen C) claims examiner SF&MInsCo h 19 Avon pl
—Rose M wid Hugh T h 214 Boston rd
—Teresa F r 26 Ridgewood ter
—Theresa Mrs r 120 Mill
—Thomas rem to Wilbraham
—Thomas E (Elizabeth F) treas Street Railway Employees Credit Union (216) 1694 Main h 760 Chestnut
—Thomas F slsman SGLCo h 39 Ranney
—Thomas J Jr mgr 433 Main IO h at WSpfd
—Thomas M tchr Rhode Island r 30 Rockland
—Thomas W clk PO r 204 Eastern av
—William E (Adele C) foreman 41 Mill h 28 Kenway dr
—William J (Mary A) slsman 15 Page blvd h 154 Westford cir
—William P r 33 Genesee
O'Donoghue James J (Elizabeth M) chief water insp (319) 36 Court h 198 Commonwealth av
—James J Jr student r 198 Commonwealth av
—Jane D Mrs clk 115 Dwight r 604 Dickinson
—Kathleen E tel opr TelCo r 198 Commonwealth
—Mary E clk TelCo r 198 Commonwealth av
—Thomas F (Jane D) toolmkr 135 Union h 604 Dickinson
O'Dowd Joseph M (Phyllis M) dist group rep (503) 1200 Main and mgr (608) do h at E Longmeadow
O'Driscoll Elizabeth R wid Michael J greeting cardwkr 45 Warwick h 21 Patton
—James (Elizabeth A) tow motor opr USA h 17 Whiting
—Lauretta cardwkr 45 Warwick r 21 Patton
Odysseus Nicolouleas (Mary) counterman 433 Chestnut h (1) 431 do
Odzerelko Stanley J (Gladys O) maintman GBCo h 166 Lancashire rd
Oehlers Mary W Mrs supv public schools r 275 Bay
Oehlhof William G (Jennie M) h 553 White
Oeky Pauline O clk 1477 Main h at Agawam
Oertel Henry A (Ida L) emp MCCo h 190 Worcester IO
Oestereich Frank G (Hazel) bkkpr 1332 Dwight h at WSpfd
Oettlin Raphael E (Kathryn M) slsman 140 Chestnut h 553 Sunrise ter
O'Flaherty Michael H (Delia) h rear 29 Linden
—Patrick warehouseman A&PCo h 56 Clantoy
O'Flynn Dermot J (Catherine G) elec h 270 Berkshire av
—Nancy C student r 270 Berkshire av
Ogan Samuel lwyr (410) 1387 Main r inq do
O'Gara Anna K wid Charles E h 454 Chestnut
—Charles K r 454 Chestnut
Ogburn Hugh T (Florence M) emp Water Dept h 299 Taylor
—Rueben (Rose L) emp city h 733 Union
Ogden Harold R (Alice M) steamfitter 103 Greenwood h 153 Westminster
Oginz Frederick (Barbara A) radio announcer Chicopee h (16) 100 Ashley
—Joseph C (Hayfred Co) (Dewar Co) and (Oginz & Herring) 91 Broadway r 106 Clarendon
—& Herring (Joseph C Oginz and Mrs Hazel A Herring) whol jewelers 91 Broadway
Ogliaro Edward r 1036 Main
Ogoley James J (Marie L) trk driver 45 Pomona h 5 Harbour rd
—Thomas F (Alice A) (Texaco Service Station) 955 Worthington h 17 Keddy
O'Gorman Helen clk 164 Main IO h at Ludlow
—John (Theresa) janitor 89A Longhill h do
—Theresa Mrs nurse 89A Long Hill r do
O'Grady Aileen A tchr 235 State h 97 Lancaster
—Charles C (Elynor M) gen mgr Chicopee h 1225 Bay
—Daniel F (Katherine G) acct TelCo r 70 Chestnut
—Eleanor P h (1) 31 Maple
—John M h 115 Federal
—Joseph J (Constance G) coach 170 Wilbraham h at Longmeadow
—Marilyn Mrs steno 140 Chestnut r 115 Federal
—Patricia S student r 1225 Bay
—Richard M (Marilyn) rep Hartford Conn r 115 Federal
—see Grady
Ogston Alexander A (Carrie L) slsman h 43 Appleton
Ogulewicz Ann G clk TelCo (3d fl) 95 State h at Chicopee
—Mitchell J (Edna N) paper cutter (302) 33 Lyman h 90 Cleveland
—Wallace (Ann G) rem to Chicopee
O'Hagan George M (Elizabeth M) installer TelCo h 37 Drexel
—John J (Mary E) emp eng dept city h 215 Drexel
O'Hara Claire E clk 55 Elm h at Holyoke
—Elaine M r 47 Castle
—George E (Jessie S) h (2B) 248 Union
—John J deputy collector in charge (346) 436 Dwight h at WSpfd
—Joyce Mrs receptionist HSDiv r 46 Grand
—Mildred E Mrs h 47 Castle
—Richard (Alice M) baker A&PCo h (6) 38 Roseland
—Richard L (Beatrice) elev opr 1976 Main h (9) 91 Park
—William (Joyce) eng HSDiv h 46 Grand
O'Hare Charles J (Katherine R) insp AmBCorp h 31 Fieldston
—James A (Margaret A) h 51 Fenimore blvd
—Joseph P (Ann L) trainee mgr Thompsonville Conn h 30 Colchester
—Stephen r 36 Willow
O'Hear Daniel J (Mary E) clk 131 Hickory h 17 Forest
—Mary C priv sec WSpfd r 17 Forest
O'Hearn Francis D (Barbara C) special agt (407) 95 State h at E Longmeadow
O'Heir John B (Rita D) gasoline 50 St James blvd r 115 Dunmoreland
O'Hern Kathryn public steno 36 Court h 107 School
O'Herron Dennis E elec SGLCo h 92 Ithaca av
—Eleanor M clk PM&GCo r 92 Ithaca av
—Robert I (Betty L) clk (622) 31 Elm h 47 Fairfield av
—William D r 92 Ithaca av
Ohlin Gustaf O (Mary L) repairman TelCo h 262 Locust
—Mary L Mrs clk 33 Morris r 262 Locust
Ohlson Albert G (Marion E) (Francis and Ohlson) 477 Union h 105 Pasco rd IO
—John h 140 Wait
Ohrenberger Ethel H wid Gregory dining room dir Great Barrington h (3) 7 Marble
Oislander Zachary W (Mary M) slsman mgr WMAS h (8) 4 Federal ct
Okarmus Charlette E underwriter Los Angeles Calif r 51 Osborne ter
—Frank C (Ida) furn rms 666 Page blvd h 51 Osborne ter
—Frank J in USAirForce r 51 Osborne ter
O'Keefe Anne B Mrs office sec 112 Broadway h 98 Randolf
—Catherine Mrs supv 95 State r 52 Mulberry
—David J (Hazel M) prod supv USA h 231 Orange
—Edmund F (Dolores) r 1285 Boston rd
—Edward D (Dorothy E) business agt (216) 1694 Main h 301 Commonwealth av
—Edward H (Jean C) rem to Pittsfield
—Gerald A (Barbara T) acct E Longmeadow h 205 MassAv
—Gerald E (Mildred B) foreman Agawam h 100 Roosevelt av
—Harold A (Kathryn G) investigator state h (6) 15 Edwards
—Helen A (Park Edge Secretarial School) 187 Sumner av h do
—Helen R r (2) 83 Sumner av
—James P (Mabel M) slsman (220) 44 Taylor h 131 Middlesex
—John V tchr 53 Elliot h at Agawam
—Leo G (Anna B) brokerage mgr (205) 44 Vernon h 98 Randolf
—Leo P (Josephine M) h 22 Santa Maria
—Marie A wid Edward J h 1285 Boston rd
—Mary E contract clk USA h at W Springfield
—Mary E wid John J r 187 Sumner av
—R Jane tchr Vermont r 100 Roosevelt
—Robert J (Patricia R) policeman h 63 Lumae
—Sarah F h (5) 160 Belmont av
—Thomas F (Barbara A) slsman h 112 Spring
—Thomas J (Mary B) supervising examiner 1250 State h 26 Talbot rd
—Thomas V r 26 E Alvord
—William (Ethel M) eng B&M h 28 Draper
—William (Mary F) insp AmBCorp h 105 Mooreland

See **DEVENS REALTY CO.** 31 ELM STREET TEL. RE 9-1513 FOR A HOME OR MORTGAGE LOAN

1490 MAIN ST. **SPRINGFIELD FINANCE CO., INC.** Tel.
General Loans — Springfield Acceptance Co. — Auto Financing RE 4-3193

BRADFORD W. LEETE - Complete Insurance Service
ROOM 320, 293 BRIDGE STREET TELEPHONE REPUBLIC 3-0050

O'KEEFE
—William J (Jennie) trk driver 180 Spring h 26 Wendell pl
—William L (Mary A) yardmaster B&A h 244 Locust
—William L Jr (Mary R) clk PO h 180 Eddy
—see Keefe and Keith
O'Keeffe Catherine M wid John J r 109½ Oakland
—Helen R bkkpr 28 Worthington r 83 Sumner av
—Kathleen M prod clk 120 Oakland h 109½ do
—Vincent C (Mary T) tchr 225 State h 58 Gateway dr
Okren Fritz (Katherine) h 191 Oakland
O'Krongly Mary A insp Westinghouse r 958 Parker
Okun David slsman 1935 Main r 23 Spruceland av
—Edward student r 849 Dickinson
—Furniture Co Inc Nathan Okun pres Morris Okun v pres Joseph Okun treas 1891 Main
—Henry asst treas Max Okun Furniture Co Inc 1935 Main r 23 Spruceland av
—Joseph (Jean) treas Okun Furniture Co Inc 1891 Main h at Longmeadow
—Leather Co (Sol Okun) 641 Dwight
—Max (Eva) pres-treas Max Okun Furniture Co Inc 1935 Main h 23 Spruceland av
—Max Furniture Co Inc Max Okun pres-treas William Okun v pres Henry Okun asst treas 1935 Main
—Morris (Esther) v pres Okun Furniture Co 1891 Main furn rms 1115 do and mgr 1113 do h 849 Dickinson
—Nathan (Ida) pres Okun Furniture Co Inc 1891 Main h 33 Hebron
—Salman trk driver 641 Dwight r 197 Massasoit
—Sol (Frieda) (Okun Leather Co) 641 Dwight h 197 Massasoit
—William (June H) v pres Max Okun Furniture Co Inc 1935 Main h 53 Shawmut
Olah George W (Dominica M) rem to Mount Holly NJ
Olander Raymond E in USNavy r 100 Webber
Olando Joseph rem to Cambridge
Olbon Edward K (Amelia K) foreman SGLCo h 87 Granger
—James J (Eileen R) trk driver Agawam h 6 Harbour rd
—Ralph C (Rose M) serviceman SGLCo h 41 Woodside ter
—Theodore P (Florence C) meterman SGLCo h 55 Saratoga
—William H (Dorothy R) lab tech SGLCo h 23 Grandview
Olbrych Albert A (Janet J) v pres Paper City Produce Inc 115 Lyman h 175 Oak Grove av
—Alvin F (Claire M) painter USRCo h 34 Hamburg
—Carolina Mrs h 62 Adams
—Gladys L r 62 Adams
—Leopold sheetmetalwkr emp 559 State r 62 Adams

OLD COMPANY'S LEHIGH COAL
Armory Lehigh Fuels Inc distributors 215 Albany —See Back Cover

—Corner Drug Co Inc Frederick Shurman pres-treas 436 Chestnut
—English Bar rest 70 Chestnut
Oldenburg Frederick J (Dorilla M R) freight handler B&A h 4 Howard pl
Oldendorph Walter F (Eva) insp PMachCo h 620 Bradley rd
Olds Kenneth L boxmkr WSpfd r 81 Clifton av
—Leland R (Mary Eva I) yardwkr 142 Albany h 81 Clifton av
—Viola J h 379 Central

OLDSMOBILE MOTOR CARS
Young Motor Co Inc 1956 Sales and Service 510 Main service tel RE 6-9554 sales tel RE 6-1769

O'Leary Anna C wid Jeremiah B r 184 Albemarle
—Arthur J (Nora C) v pres-treas Hampden Parlor Furniture Co 29 Sheffield h at Longmeadow
—Arthur T (Mary G) (Dry Bridge Cafe) 664 St James av h 95 Prentice
—Barbara A tchr 670 Union h at Holyoke
—Charles J (Blanche D) custodian 201 Maple h 175 Central
—Edward C (Dorothy H) grinder HSDiv h 66 Lionel Benoit rd
—Elizabeth J nurse Public Health Dept r 47 Goodrich
—Frances Mrs emp SHosp h (232) 2142 Main
—Frances Mrs mach opr PPCo r 26 Norfolk
—Francis J (Cora M) coml trav h 254 Carew
—Francis J Jr (Adell J) musician WSpfd h 16 Dupont pl
—Frederick J (Cornelia T) molder E Longmeadow h 9 Locust
—Helen F Mrs clk 140 Chestnut h at Agawam
—Henry J (Gaynell F) printer 191 Chestnut h 291 Chestnut

O'LEARY
—James W (Eileen M) clk 432 Belmont av h 76 Pasadena
—Jeremiah A (Bridget T) emp city h 47 Goodrich
—John J (S Louise) h 38 Howes
—John J Jr field eng Long Island NY r 38 Howes
—John J Jr (Mary M) slsman 355 Chestnut h 91 Cass
—Lillian M wid Robert J clk 215 Albany r 10 Braddock
—Mary r 79 Ingersoll Grove
—Mary legal sec 76 Elliot r 79 Spring
—Mary M tchr 367 Hancock h at Holyoke
—Maureen F clk 1548 Main r 291 Chestnut
—Melvin C (Minnie M) clk H L Handy Co h 7 Peer
—Nellie M wid Eugene A h (8) 58 Edwards
—Richard A labor relations expert Cleveland Ohio r 38 Howes
—Richard H (Kathleen A) printer CFalls h 16 Berkshire IO
—Thomas firefighter SFD h 412 Walnut
—Thomas F (Anna F) emp city h 1369 Dwight
—William R (Marie B) eng SGLCo h 20 Birnie av
—William S (Mary R) trk driver 93 Broad h 88 Ontario
—see Leary
Olehny Ignacy (Edson) 73 Spring h do
Olejarczyk Edward trk driver Westinghouse r 136 Main IO
Olejarz Edward (Rachel) bulldozer opr h 53 Eastern av
Oleksak Alice M Mrs buyer 1548 Main r 1296 Sumner av
—John T (Alice M) paints Holyoke h 1296 Sumner av av
—Katherine A clk 101 Taylor h at Westfield
Olend James S mech 95 Liberty r 1442 Carew
—Stephen (Helen A) warehouseman WSpfd h 1442 Carew
Olender Joseph W supv USA h at Chicopee Falls
—Stanley (Genevieve J) emp H L Handy Co h 74 10th
Olesen Lester R (Margaret T) constrwkr Hartford Conn h 487 Main IO
Oleskiewicz Walter J (Jane K) assembler PMachCo h 200 Island Pond rd
Olexik Adam W (Elizabeth) (Adams Tailoring Co) 103 Chestnut h at Willimansett
Olgin Anna Mrs h (8) 29 Arch
—Eleanor J clk 1414 Main r (8) 29 Arch
Olier Francis H (Mary E) dental tech 337 Worthington h 112 Drexel
—Ida Mrs r 1400 State
—John H (Beverly A) draftsman Windsor Locks Conn h (5) 14 Holland
Olifiruk Kalistra dipper Easthampton h 133 Massasoit
Oligny Conrad L (Elizabeth C) mach H L Handy Co h 55 Dawes
Oliminski Frank (Katherine M) emp 350 Albany h (7) 136 Congress
Olin Ada D Mrs housekpr r 18 Bellevue av
—Adella P Mrs tchr E Longmeadow r 90 Ashbrook
—Harry O (Adella P) foreman VNInc h 90 Ashbrook
—Richard E in USAirForce r 90 Ashbrook
Oliveira Barbara M Mrs key punch opr 195 State r 141 Union
—Edward E (Barbara M) slsman h 141 Union
—Francis J (Harriet E) slsman Newark NJ h 42 Sunnybrook dr
Oliver Aleph E C (Marguerite E) tchr 235 State h 459 Sumner av
—Anthony (Sophie) mach PMachCo h 195 Arcadia blvd
—Augustus E (Florence A) carp h 141 Elmore av
—Auto Body Co Inc Lionel J Lamoureux pres Oliver Lamoureux treas 1050 Bay
—Charles R rugwkr Thompsonville Conn r 24 Earl
—Charles S (Thelma C) maintman E Hartford Conn h 24 Earl
—Charlotte E dept mgr 97 Dwight r 63 Cambridge
—Dora L clk 365 State r 292 Washington blvd
—Edith J wid P Ernest h 01 Cuff av
—Evelyn dietitian Wesson Memorial Hospital r do
—Evelyn M dietitian 140 High r 162 Jasper
—Howard P (Margaret I) soapmkr 54 Waltham av h 69 Maynard
—Irene J tchr 11 Eastern av h 3 Niagara
—Joseph maintman MDFCo r 837 Main
—Margaret L lab tech Wesson Memorial Hospital h 5 Federal ct
—Margaret R wid John M r 471 Chestnut
—Mary E married Donald Lombardi rem to E Longmeadow
—P Ernest died Aug 23 1955 age 60
—Paul B (Fern N) in USAirForce h 182 Maple
—Robert E h 162 Jasper
—Robert E Mrs (Margaret T) died Apr 17 1955 age 77

OLIVER
—Ronald E (Henrietta) lab MCCo h 31 Hillmont
—Rose A Mrs bkkpr AmBCorp h 132 Middlesex
—Sandra E IBM opr 365 State r 91 Cuff av
—Sophie Mrs clk Chicopee r 195 Arcadia blvd
—The apts 34 Shillingford
—Thomas F analyst AmBCorp h 86 Woodside ter
—William J (Ruth M) supt SGLCo h 87 Fenway dr
Olivera Cactone T clk 1414 Main r 241 Worthington
Oliveri Enrico J (Dolores V) constrwkr 1387 Main h 57 Orleans
—Eunice F Mrs typist MMLInsCo r 41 Whittier
—Helen R Mrs h 88 Edgeland
—John V (Emma C) slsman 166 Lyman h 10 Pasadena
—Joseph F (Mary M) h 204 Abbott
—Victor L (Eunice F) emp 297 Plainfield h 41 Whittier
Oliverio Theresa packer DMCo r 129 Sherman

Olivetti Typewriters
Guarantee Typewriter Exchange agents 138 State tel RE 7-0995—See inside Back Cover

Olivier James B (Mary S) slsman 273 State h at Holyoke
—Nancy M clk 273 State h at Holyoke
Olivieri Eugenio O (Ida) constrwkr h 57 Orleans
—Victor L emp 297 Plainfield r 57 Orleans
Olko Alfreda A clk USA h at Chicopee
—Catherine T Mrs furn rms 426 Worthington r do
—Edward V (Annie) assembler CFalls h 24 Webster
—Stella M clk 55 Elm h at Chicopee
—Walter J (Catherine T) h 426 Worthington
Ollari Albert J (Mildred G) slsman WSpfd r 16 Florence
—Alice A Mrs priv sec 93 Orleans r 55 Nelson av
—Dorothy A steno (507) 145 State r 55 Nelson av
—Frank P (Annette E) cutter PPCo h 24 Long View
—Ida G Mrs clk MMLInsCo r 153 Florence
—James D (Alice A) stock clk WMassElecCo h 55 Nelson av
—Joseph (Angelina M) mach opr 93 Orleans h 40 Ashley
—Leo J (Dolores F) constrwkr h 421 Franklin
—Linda emp 45 Warwick r 423 Franklin
—Louise F mach opr 33 Morris h 299 Walnut
—Narciso h 228 Locust
—Pietro (Palestina) h 423 Franklin
—Primo (Elanor) mason r 228 Locust
—Richard L (Ida G) draftsman h 153 Florence
—Robert E (Jennie M) emp city h 421 Franklin
—Robert L (Cesarina M) envelope cutter PPCo h 34 Lombard
—Robert V (Ann M) timekpr city h 34 Lombard
—Sante A (Rose J) mach Chicopee h 40 Oakwood ter
—Sante M (Malinda M) h 16 Florence
Olmstead Alfredo (Dolores) emp 218 Dwight h 226 High

Olmstead George E
treas Preston & Olmstead Inc (501) 44 Vernon h 93 Elmwood rd Longmeadow—See top lines

—John N r 64 Greenwood
—Merle (Bonnie J) pugilist h 64 Greenwood
—William H business forms (203) 121 Lyman h at Longmeadow
—William T (Valerie V N) with Preston & Olmstead Inc (501) 44 Vernon h at Hampden
Olmsted Carolyn M clk 29 Worthington r 264 Dwight st ext
Olney Allan E (Muriel L) gage insp USA h 49 Grenada ter
—Mary L bkkpr 17 Sheffield r 65 Leitch
Olschafskie Edward J (Dorothy E) mach Thompsonville Conn h 26 Greenacre sq
Olsen Claire E treas Interstate Sales Corporation 53 Liberty h at Avon
—Mary rem to Maine
—Ross r 1757 Main
Olshef William J (Dorothy) painter Wesson Maternity Hospital h 74 Mill
Olsley John A (Margaret M) firefighter SFD h 24 Bevier
Olson Albert E (Rita G) tool and gage insp 616 Berkshire av h 102 Florida
—Allan G (Esther L) rem to Buffalo NY
—Bertha clk 1414 Main r (H) 162 Maple
—Carl G (Barbara M) supv Smith & Wesson Inc h 24 Hiawatha
—Carl L died June 3 1955 age 67
—Carl O (Anna M) mach BMTCo h 19 Sachem
—Carol B married Lawrence Fortier
—Carolina E wid Carl L h 24 Hiawatha
—Catherine A Mrs h (4) 443 Chestnut
—Eleanor R med sec (502) 1537 Main r at N Agawam

PUNDERSON COAL CO. OIL — COAL — COKE MOBILHEAT OIL BURNERS
29 LOGAN and (409) 145 STATE Tel. RE 4-5631

FIELD, EDDY & BULKLEY
1200 MAIN STREET PHONE RE 4-1112
INSURANCE
Policies of Every Kind
In All the Best Companies

TELEPHONE RE 3-5174 SPRINGFIELD
G-W GRAHAM-WALLENGREN FUNERAL HOME
619 STATE STREET SPRINGFIELD

—Ernest W (Mary S) chef Chicopee h 43 Cornell
—Eunice E emp bond dept The Third Nat Bank & Trust Co r 44 Suffolk
—George F (Ruth R) slsman Waterbury Conn h 29 Hiawatha
—Gustav L (Anna L) die sinker E Longmeadow h 62 Kensington av
—Helene M Mrs receptionist 50 Maple r 450 Roosevelt av
—John r 1400 State
—Julia T maintman 1477 Main r (4) 443 Chestnut
—Justus E firefighter SFD h 11 Richelieu
—Kenneth W (Esther H) sta eng MMLInsCo h 44 Suffolk
—Raymond P shipping clk 187½ Chestnut r (4) 443 do
—Richard E serviceman 84 Hillman r 122 Chestnut
—Robert B (Evangeline) mach VNCo h 49 Cameron
—Thomas A (Helene M) claim supv 195 State h 450 Roosevelt av
—William R in USAirForce r 24 Hiawatha
—see Ohlson and Holsen
Olsson Ernest J (Marie A) adv mgr Holyoke h 13 Campechi
—Marie A Mrs nurse 13 Campechi r do
Olszewski Anthony (Ruth P) mech WSpfd h 57 Hebron
—Edward (Kathleen D) firefighter SFD h 187 Dorset
—Gertrude C Mrs emp Federal Land Bank r 103 Genesee
—Jacob h (8) 32A Bradford
—John F (Rose) h 69 Butler
—Matthew h 35 Murray Hill av
—Stanley L (Mary A) emp National Bronze Co h 35 Murray Hill av
—Walter (Gertrude C) bartender 312 Chestnut h 103 Genesee
Oltsch Barbara E r 23 Greenbrier
—Harry A (Lottie G) supv of information and service StRy h 23 Greenbrier
—Roger S rem to Hartford Conn
—Ruth C Mrs clk Third Nat Bank and Trust Co 1391 Main h at W Suffield Conn
Olyarczyk Frank (Carolina) tiremkr USRCo h 136 Main IO
Olympia The apts 6 Grace
O'Malley Ann E socialwkr Worcester r 74 Jasper
—Anne T tchr 221 Bay r 76 Montrose
—Bridget E wid Charles G h 74 Jasper
—C Joseph (Betty) claim rep (3d fl) 1200 Main h 21 Lynwood ter
—Carol A legal sec (201) 1340 Main r 19 Mystic
—Carroll F (Stella M) clk (323) 1694 Main r 77 Miller
—Charles G (Gertrude J) sls eng BMTCo h 40 Oregon
—Charles J (Marion E) bartender 16 Pynchon h 205 Orange
—Charles J (Teresa C) acct executive Chicopee h 80 Duryea
—Donald W (Lillian M) installer USA h 47 Denwall dr
—Frederick H died Mar 4 1955 age 70
—Grace A interviewer 282 Dwight r 76 Montrose
—Harold B (Mabel E) bus opr StRy h 31 Ashmont
—Irene T Mrs slswoman WSpfd r 113 Clantoy
—James J in USNavy r 59 Wilmont
—James J Jr (Edith M) h 59 Wilmont
—John baker GBCo r 68 Chilson
—John J tchr 119 Seymour av r 74 Jasper
—John M P (Mary A) lwyr (46) 182 State h 19 Mystic
—John P (Mary J) h 69 Wheeler av
—Joseph (Marie A) toolmkr AmBCorp h 75 Central

O'MALLEY M J CO THE
William M O'Malley pres-treas printers rulers lithographers loose leaf forms and mfrs of oiled stencil board 220-224 Franklin—See p 208

—Margaret M office mgr Automobile Club of Spfd h (4) 253 Union
—Margaret M prin Samuel Bowles School r 76 Montrose
—Mary L bkkpr 1548 Main h 76 Montrose
—Michael emp Spfd Union r 1945 Main
—Patrick C (Theresa M) policeman h 105 Grenada ter
—Patrick J (Irene T) warehouseman 15 Page blvd h 113 Clantoy
—Patrick J (Margaret E) timekpr VNInc h 266 White
—Ralph H deputy sealer of weights and measures (9) 36 Court h 13 Northampton av
—Raymond J (Mary H) auditor USA h 32 Ashmont
—Rose E wid Charles A h 19 Portland
—Thomas J (Gertrude M) judge Spfd District Court h 164 Belvidere
—Vincent W window cleaner emp 437 Orange r 266 White
—Walter A maintman 195 State r 56 High
—Walter A (Elizabeth) clk DMCo h 183 Woodside ter

—Walter J (Eva W) rep 40 Albany h 181 Wellington
—William J (Elinor A) tchr 58 Hartford ter h 91 Lancaster
—William L (Shirley E) trk driver 2575 Main h 316 Rosewell av
—William M (Kathryn) pres-treas The M J O'Malley Co 220 Franklin h at Longmeadow
—see Malley
Oman Richard F (Gloria D) slsman Boston h 30 Benton
O'Mara Edwin H (Eileen F) rem to E Longmeadow
Omartian Arek statistician MCCo r 337 Trafton rd

OMARTIAN D K & SONS CO
Dertad K Omartian pres-treas David R Omartian sec Oriental and domestic rugs and carpets moth proofing cigarette burns repaired 226 Worthington tel RE 2-3055

—David R sec D K Omartian & Sons Co 226 Worthington r 337 Trafton rd
—Dertad K (Hatoon) pres-treas D K Omartian & Sons Co 226 Worthington h 337 Trafton rd
—George C student r 337 Trafton rd
—Sarah tchr Sixteen Acres School r 337 Trafton rd
—Toros (Zabel) pres-treas Toros Omartian & Son Inc 390 Bridge h 1487 Parker
—Toros Nishan (Virginia N) clk Toros Omartian & Son Inc 390 Bridge h 96 Willowbrook dr

OMARTIAN TOROS & SON INC
Toros Omartian pres-treas Toros Nishan Omartian clk choice oriental rugs broadloom carpets cleaning repairing and storing we maintain our own plant for cleaning and repairing 390 Bridge tel RE 6-1531

Omasta Katharyn priv sec MMLInsCo h (11) 43 School
—Pauline h 49 Fort Pleasant av
O'Meara Anne M died Dec 25 1955 age 96
—George C (Catherine I) h 79 Wait
—George C Jr (Eleanor T) sheetmetalwkr emp 42 Wilcox h 30 Robert Dyer cir
—Isabel C r 79 Wait
—Kathleen slswoman ASCo r 26 Howard
O'Melia Gerald M (Mary) elec emp 15 Mill River la h 71 Bristol
—Noreen M tchr 45 Dewey r 28 Beaufort cir
Omer Fatima wid Richard A h 21 Rimmon av
—Nathan R (Helen M) (Omer's Market) 12 Hamburg h 661 Parker
—Russell (Jean A) conf 5 Rimmon av h 201 Davis
Omer's Market (Nathan R Omer) grocer 12 Hamburg
Ommindson Gustave r 23 Emery
On Dick laundry 621 Dwight h do
Ondras Paul (Eileen) emp city h (660-661) 2142 Main
Ondreas Francis H sheetmetalwkr h (258) 2142 Main
One Fifty Five Chestnut Street Inc William H Moran pres Guy E Moran treas real est 8 Winter
—Hour Martininzing E Daniel Greiner mgr cleaners 1228 and 1864 Main
—Hundred Twenty Four State Street Inc real est (3d fl) 124 State
—Hundred & Fourth Infantry Armory (Massachusetts National Guard) 29 Howard
—Seventy Five State Bdg 175 State
—Seventy Lyman Street Inc Mrs Ella W Collins pres Webster E Collins treas real est 170 Lyman
O'Neal Beatrice h 63 Chester
—Irene clk 365 State h at Chicopee Falls
—Irvin (Patricia M) presser 337 Walnut h 61 Chester
Oneal Lena L h (13) 161 Sumner av
O'Neil Ada E wid William J h 90 Commonwealth av
—Andrew W (Helen M) tire curer USRCo h 20 Van Horn pl
—Annie M Mrs h 703½ Union
—Annie M wid James P r 27 Elliot
—Carol J Mrs office sec (353) 31 Elm r 51 Mooreland
—Catherine C wid Thomas W h 15 Rimmon av
—Christine G Mrs chief opr AmBCorp h (2) 21 Salem
—Christine R Mrs h 30 Fernwold
—Daniel M (Mary F) clk Westinghouse h 136 Edendale
—David W (Mary D) claim rep (203) 95 State h 36 Sylvan
—Donald rep (923) 1387 Main h at Chicopee Falls
—Donald W lwyr (535-537) 31 Elm h (14) 194 Central
—Dorothy F mech opr USA r 703½ Union
—Edward F (Agnes M) h 116 Benton
—Edward J (Mary V) ironwkr Palmer h 2574 Main
—Eleanor F Mrs benchwkr WSpfd r 48 Malden
—Elizabeth E steno (2d fl) 26 Vernon h at Westfield
—Elizabeth M r 521 Liberty
—Elizabeth M clk TelCo r 156 Garland
—Francis C insp PM&GCo r 364 Chestnut
—Francis E (Louise M) platformman RyEx h 134 Layzon Brothers rd IO

—Frank J pharmacist emp 85 Wilbraham rd h at CFalls
—Gerald chef 1658 Main r 50 Mattoon
—Gladys Mrs r 61 Seventh
—Harry (Aileen) custodian Longmeadow h 98 Middlesex
—Helen J nurse Wesson Maternity Hospital r 15 Rimmon av
—James B (Madaline B) ins (5th fl) 44 Vernon h at Longmeadow
—James F (Mary H) mathematician USA h 23 Fredette
—James F (Shirley M) letter carrier r 32 Claremont
—John restwkr r 79 Spring
—John D (Mary R) mech E Hartford Conn h 16 Utica
—John E custodian 220 State r inq do
—John F insp state r 20 VanHorn pl
—John F r 15 Rimmon av
—John J parking sta atdt 28 Chestnut h 14 do
—John J (Anna G) (McGlynn & O'Neil) (404-405) 1383 Main h at W Springfield
—John J (Mildred) eng Westinghouse h 241 Marvin
—John L (Margaret T) clk RyEx h 76 Breckwood cir
—Joseph E theatricalwkr r 241 Worthington
—Joseph H (Helen M) postal trans clk h 79 Bryant
—Katherine M wid Timothy F h 364 Chestnut
—Katherine V wid Patrick J h 102 Colton
—Kathleen A nurse Mercy Hospital r (14) 194 Central
—Madaline H Mrs tchr 732 Chestnut h at Longmeadow
—Margaret D wid John r 151 Middlesex
—Margaret T student r 76 Breckwood cir
—Mary A Mrs steno USA r 187 Phoenix ter
—Mary E waitress 323 Dickinson r do
—Matthew J (Mary W) h (12) 2147 Main
—Maureen office sec 125 Paridon h at E Longmeadow
—Michael (Theresa) pipe layer SGLCo h 457 Armory
—Michael J plumber r 501 Worthington
—Michael J (Bridget T) h 19 Hunt
—Michael W (Catherine M) porter 1400 State h (7) 62 Avon pl
—Mona P force asst 295 Worthington h at CFalls
—Nicholas r 32 Holyoke
—Olief wid Percy L h 45 Monroe
—Paul F (Jean L) rem to New Jersey
—Paul W (Margaret B) stock controller USRCo h 989 Allen
—Ralph S (Mary S) designer USA h 187 Phoenix ter
—Robert E (Mary R) lieut SFD h 113 Harkness av
—Robert T (Carol J) mach opr Westinghouse h 51 Mooreland
—Robert W draftsman HSDiv r 115 Genesee
—Teresa C clk 262 Liberty h (6) 125 Magazine
—Thomas F (Bessie J) h (9) 69 Wilbraham rd
—Thomas J (Lillian B) copy editor Spfd Union h 194 Middlesex
—Thomas J Jr in USArmy r 194 Middlesex
—Thomas M (Katherine V) floor sander 281 Harkness av h do
—William student r 79 Bryant
—William J (Julia M) h 115 Genesee
—William J (Marie T) meat cutter SRCo h 116 Gillette cir
O'Neill Alexander (Theresa) printer emp 53 Hillman h 46 Carew
—Andrew B h 304 Armory
—Bella wid James W h 291 Main IO
—Catherine emp 125 Paridon h at Hatfield
—Catherine wid James died Aug 17 1955 age 79
—Charles C (Elizabeth S) methods eng 74 Park h at E Longmeadow
—Daniel (Eileen A) mach opr Chicopee h 25 Bartlett
—Evelyn T Mrs mgr 1890 Main h 135 Spring
—Francis S constrwkr r 514 Armory
—Harold E r (3) 264 Pearl
—Helen T clk WSpfd r 304 Armory
—Henry (Hildegarde) in USAirForce h 53 Wilbraham av
—Jeremiah D (Anna T) emp USA h 514 Armory
—John E (Theresa M) parts mgr 95 Liberty h 81 Juniper dr
—John F (Alice I) h 83 Walnut
—John P (Eleanore L) condr NHRR r 12 Wait
—Joseph H insp AmBCorp h (3) 264 Pearl
—Joseph W (Noemie M) insp AmBCorp h (9) 178 Carew
—Kathleen F bkkpr 436 Taylor r 52 Clantoy
—Kenneth (Mary L) trainman NHRR h 33 Garcia
—Louise D Mrs priv sec MMLInsCo r (8) 64 Federal
—Margaret h (44) 786 State
—Margaret r 47 Stockman
—Mary M wid John r 125 Miller
—Maureen M steno 1295 State h at Holyoke
—May G bookbinder WSpfd r 1104 Worthington
—Patrick J h 52 Clantoy
—Patrick J Mrs (Catherine) died Mar 16 1955 age 58
—Raymond F (Mary E) brakeman B&A h 630 Dickinson
—Raymond T letter carrier h (1) 1728 Dwight

Sales — Rentals EDW. J. MURPHY CO., INC. - REALTORS Management
Mortgage Loans 1537 MAIN STREET - - - Tels. RE 3-3147, RE 3-3148 Appraisals

—Teresa M clk 55 Elm r 52 Clantoy
—Theresa M Mrs hostess 1407 Boston rd r 81 Juniper dr
—Thomas J (Louise D) clk PO h(8) 64 Federal
—William E (Madeline V) bdg mgr (411) 121 Lyman h 262 Locust
—William J (Agnes T) (Gleschi & O'Neill) (39) 182 State h at Wilbraham
—William J (Esther) letter carrier 2881 Main h at W Springfield
—William P calker SGLCo h 47 Stockman
—William P (Hanora T) carp h 369 Nottingham
—see Neale
O'Niel James J (Agnes O) carp h 23 Edgewood
—James J Jr student r 23 Edgewood
—John M sls clk 111 Chestnut r (7) 92 Woodside ter
—Julia M wid Frank B r (1) 356 Belmont av
—Michael W (Catherine M) houseman 1400 State h (7) 92 Woodside ter
Onorato Elena E wid Joseph pres Onorato Package Store Inc 81 Worthington h at Longmeadow
—Joseph M (Winifred L) treas Onorato Package Store Inc 81 Worthington h at Agawam
—Package Store Inc Mrs Elena E Onorato pres Mrs Elvera S C S Robinson clk Joseph M Onorato treas 81 Worthington
Onota The apts 207 Bay
Onyon Charles M in USAirForce r 198 Powell av
—David W in USAirForce r 198 Powell av
—Harold A (Martha N) postal trans clk h 198 Powell av
—Martha N Mrs clk 33 Morris r 198 Powell av
Opaklewicz Leonard P (Katherine) mach AmBCorp h 85 Oswego
Oparowski Walter E (Ellen) buyer HSDiv h 16 Webster
Opatkiewicz Henry F (Amelia G) restwkr h 70 Bancroft
Opitz Arthur A (Katherine A) serviceman SGLCo h 15 Shamrock
—Arthur T (Phyllis E) (Opitz Bros) 1067 State h 132 Ambrose
—Bernard F (Bertha M) clk PO h 207 Prentice
—Bertha M Mrs r 207 Prentice
—Bros (Lawrence E and Arthur T Opitz) gasoline 1067 State
—Carolina wid George A clk HC&PCo h 57 David
—Charles J (Pearl M) letter carrier h 25 Patricia cir
—Harold W ins slsman (3) 18 Vernon r 57 David
—John A (Gloria J) bus opr StRy h 25 Upland
—Lawrence E (Edna H) (Opitz Bros) 1067 State h 51 Fresno
—Raymond F (Dorothy T) serviceman 736 State h 38 Rochford cir
Opp James C h 22 Breck pl
Oppedisano Angelo (Catherine M) mech WSpfd h 126 Noel
—Frank (Carmela) h 61 Winthrop
—Joseph R (Rose M) clk 355 Walnut h 37 Wilcox
—Saverio L (Elda L) emp SGLCo h 61 Winthrop
Oppel Frederick J insp AmBCorp r 181 Westford cir
—Robert H (Claire E) toolmkr Smith & Wesson Inc h 49 Barber
—William E r 101 Margerie
Oppenheimer Arthur L (Helen E) expediter HSDiv h 212 Fort Pleasant av

Oppenheimer Company The
Raymond S Redfield pres Clayton W James treas insurance surety and fidelity bonds (812) 95 State tel ST 8-4531—See p 143

—Elver W (Mabel) despatcher 142 Albany h at W Springfield
—Hazel G Mrs office sec (801) 95 State h at Agawam
—Manfried (Greta) 254 Bridge h (15) 97 Spring
Opperman Hilda C housekpr r 98 Bellevue av
Opsitnick Robert C (Rita M) in USAirForce h (13) 72 Patton

OPTICAL SHOP THE
Frank O Fehm prop guild opticians 141 Bridge tel RE 2-5241—See p 201

Oran Margaret V wid Stanley J drsmkr (1) 545 Main r do
O'Randish John emp MCCo r 176 Main IO
—Peter rem to New Jersey
Orange Cafe (Emery Roberts) 521 Belmont av
Orbach Rose office sec 265 State r 36 Shawmut
—Rose W wid Frank slswoman 1666 Main h 36 Shawmut
Orban Dixie E wid Stephen M h 190 Oak Grove av
Orchard Bakery (Anthony J Galeziowski) 176½ Main IO

—Cleaners (Sigmund J Raciborski) 18-20 Parker IO
—Construction Co Inc Mrs Juliette J Therrien pres-treas Omer Therrien sec-mgr 51 Wrenwood
—Food Center (Frank Nowak and Stephen R Pryzak) grocers and meat 535 Main IO
—Jewelry Store (Ervin M Hanson and Roland Levesque) 227 Main IO
—Linoleum Shop (Stanley Szczebak) 30 Parker IO
—Mill & Lumber Co (Peter G Arooth) 49 Pinevale IO
—Motor Sales Co (Walter Szymczyk) auto reprs 10 Dean IO
—Package Store (Walter J Jachym) 528½ Main IO
—Pharmacy (Stanley M Wiezbicki) 2 Parker IO
—Plumbing Supply Inc 267 Main IO
—Servicenter (Joseph Przybycien) 482 Main IO
—Taxicab Co (Arthur Lemos) 158 Main IO
—Variety (Edgar R Minnie) conf 37 Oak IO
Orciari Anna clk 306 Bridge r 616 Armory
—Benjamin (Ruth R) (Carlo's Super Market) 234 Orange r 72 Dawes
—Carmelo h 616 Armory
—Harry clk 232½ Orange r 616 Armory
—James I (Mary F) (Eastern Shoe Repair Co) 306 Bridge treas Stearns Square Realty Corp 308 do (Harrison Shoe Service Co) 36 Harrison av h 139 Overlook dr
—Marcy (Jennie P) foreman MDFCo h 940 Carew
—Marian J clk TelCo r 139 Overlook dr
—Mary L married John Ferriter rem to S Hadley Falls
Orcutt Milton H tchr 53 Elliot h at W Springfield
—Noel C (Bernice W) student h 24 Gateway dr
—Randolph M (Myrtie E) h 20 Alvin
—William G (Aroxy M) assembler SETCo h 24 Roosevelt ter
Order of DeMolay Spfd Chapter 339 State
Ordonez Henando (Marie) mach opr WSpfd h 31 Allendale
Ordway Henry J (Beatrice C) heat treater USA h 454 Union
—Rena G Mrs r 30 Pilgrim rd
Ordynowicz Edward (Jane A) emp USA h 391 Worcester IO
—Peter J (Lillian T) emp USA h 389 Worcester IO
—William (Caroline) polisher MCCo h 164 Berkshire IO
Oregon The apts 2972 Main
O'Reilly John A (Gertrude C) claim mgr (5th fl) 44 Vernon h (1B) 258 Union
—John B (Elizabeth H) h (6) 92 Woodside ter
—John Boyle Club Thomas Garvey pres Michael Collins v pres James Fitzgerald mgr (214) 1653 Main
—John B Jr in USNavy r (6) 92 Woodside ter
—Patricia A student r (6) 92 Wood
—Ruth S nurse 759 Chestnut h at Agawam
Orel Leo internal revenue agt (442A) 436 Dwight h 32 Woodworth av
Orell Walter R (Helen E) treas First Personal Bankers Inc 21 Elm h at Longmeadow
—Walter S (Thressie J) h 34 Commonwealth av
Orendain Joaquin physician SHosp r do
Orenstein Arthur I (Dureen J) tool designer 353 Dwight h 36 Willowbrook dr
—Joseph (Bella) assembler Westinghouse h 393 Maple
—Martin M in USArmy r 393 Maple

ORENSTEIN MAX
(Blanche C) plumbing and heating contractor specializing in remodeling and jobbing 3 Glendell ter h do tel RE 2-6415—See p 112

—Philip (Pauline) h 285 Dickinson
—Rachel wid Nathan H h 165 Belvidere
—Robert (Shirley) emp Westinghouse r 81 Forest Park av
—Samuel (Eileen) bdg supt 1250 State h 22 Wexford
—Sanford G slsman 1064 Dwight r 165 Belvidere
Orgovan Martin J (Gloria P) rem to Norwich Conn
O'Rielly Margaret r 27 Elliot
O'Riordan James J (Catherine) chemicalwkr 644 Monsanto av IO h 410 Walnut
—Nellie emp 16 Vernon r 410 Walnut
Orkin Louis J (Tillie G) h 47 Bancroft
—Rose M clk 2034 Main r 47 Bancroft
—Silvia E slswoman 1592 Main r 47 Bancroft
Orlandi Ambrose (Hazel M) clk Westover h 60 Avon pl
—Luigi (Neifile) emp 1449 Main h 9 Loring
Orlando Anthony V plasticwkr MCCo r 33 Brigham
—Felix A (Regia A) foreman Chicopee h 94 Gardner
—Frances M rem to Ludlow
—Gustino (Josephine) emp city h 33 Brigham
—Phyllis P clk TelCo r 94 Gardner
Orleans The apts 60 Orleans

Orlemanski Hedwig E housekpr r 28 Underwood
—Louise housekpr r 28 Underwood
—Stanislaw S Rev pastor Our Lady of the Rosary Polish Roman Catholic Church h 28 Underwood
Orlen Albert (Minnie) slsman Philadelphia Pa h 46 Bangor
—Ellen socialwkr r 46 Bangor
Orlick Katherine Mrs finisher 1935 Main h 17 Franklin
—Richard in USMarines r 17 Franklin
Orlik Victor S (Helen P) position classifier USA h at Ludlow
—Walter A (Cecelia B) mach opr AmBCorp h 232 Parker IO
Orloff Bronis B wid Charles r 68 Rockland
Orlosk Bruno emp Hotel Kimball h 100 Byers
—Frederick butcher 1176 Main h at Agawam
—Max A (Anna J) presser ASCo h 36 Harriet
Orlowski Evelyn M Mrs tchr 120 Ashland av h at Chicopee
Orluk Adolph F (Barbara M) meat cutter First Nat Stores Inc h 436 Franklin
—P Helen clk (3d fl) 95 State h at Thorndike
Ormerod Caroline wid William r 19 Ruskin
—Jennie L wid Emanuel h 24 Noble
Ormsby Robert G (Elizabeth G) h 71 Thompson

ORNAMENTAL IRON SHOP INC
Fabien Schmidt pres-treas Grandison G Gerke v pres Grace J Freeburn asst treas ornamental iron work 40-50 Main tel STate 8-9646

Orne Anna W Mrs h 101 Yale
—William H (Grace K) artist Westfield h 43 Beaufort cir
O'Rourke Bridie V packer 385 Liberty r 76 Piedmont
—Catherine E wid Edward J h (29) 430 Belmont av
—Daniel (Bridie V) mach opr Will h 76 Piedmont
—Eleanor F Mrs timekpr 93 Orleans r 40 Wareham
—Francis (Irene M) r 202 Fort Pleasant av
—Henrietta nsp 33 Morris r (29) 430 Belmont av
—Hugh shipper ASCo r 40 Edwards
—Irene M Mrs cashier 1341 Main r 202 Fort Pleasant av
—James H (Ruth H) mgr 280 Bridge h at WSpfd
—Jeanne T payroll clk 115 Dwight h at Westfield
—Norman E (Maude) in USAirForce h 63 Berkshire IO
—Thomas (Catherine M) h (1) 468 Liberty
—Thomas J (Eileen) starchmkr Will h 120 Wilber
—see Rourke
Orr Alfred C (Elina C) asst underwriting sec 1295 State h at W Suffield Conn
—C Russell (Eudom L) h 539 Union
—Channing L (Joan I) serviceman 70 Dwight h 306 Rosewell av
—Faye auditor 1327 Main r 171 Dwight rd
—James L J (Ina M) mach VNInc h 70 Beaumont
—Margaret M wid William h (3) 86 School
—Raymond W (Myrle M) (The Handy Store) 2 Court House pl h at N Agawam
—Simuel R (Lulu M) trucker USRCo h 541 Union
—Sterling A (Beulah W) treas Sterling A Orr Inc 125 Liberty and 567 Main h at E Longmeadow

ORR STERLING A INC
William Orr II pres Sterling A Orr treas Mary E McBride clk Cadillac distributor 125 Liberty tel RE 7-2664 used car sales rooms 446 Main tel RE 2-6204 and 567 Main—See p 41

—Wallace E Jr (Jennie J) installer TelCo h 31 Alfred
—William II (Priscilla M) pres Sterling A Orr Inc 125 Liberty h at Longmeadow
—William S (Elizabeth) gas sta atdt 1445 Columbus av h 541 Union
Orsatti Daniel J constrwkr r 97 Fern
—Frances M Mrs clk 46 Vernon r 76 Roanoke rd
—James (Antoinette) sta fireman 1400 State h 49 Bernard
—James A (Frances M) mech WSpfd h 21 Caldwell pl
—John (Mary) h 97 Fern
—John J clk (130) Municipal Bdg r 49 Bernard
—Lena N insp DMCo r 97 Fern
—Peter (Frances M) eng SGLCo h 76 Roanoke rd
Orsi James P (Florence) slsman 124 Margaret h 24 Marble
Orsine G A payroll auditor 1250 State h at Longmeadow
Orsini Victor (Eva) (Lyndale Garage) 691 Sumner av h at E Longmeadow
Orszak Walter J (Helen B) tailor 288 Dwight h 105 Athol
Orszulak Albert partsman 683 Columbus av r 57 Sanderson
—Daniel J packer HB&ACo r 37 Sargeant
—Dolores C dress designer Holyoke r 37 Sargeant
—Estelle T Mrs gen mgr 161 Main IO r 25 Milton IO
—Frank mail sorter B&A r 57 Sanderson
—Frank J (Shirley B) asst foreman Chicopee h 92 Pembroke cir

TELEPHONE RE 3-5111 FIRST SPRINGFIELD CORPORATION INVESTMENTS OF DISTINCTION SINCE 1932 100 CHESTNUT STREET

PARK CLEANERS and DYERS, Inc. Office and Works: 106 Kensington Ave.
"Dry Cleaning As It Should Be Done" Springfield, Mass. Phone RE 6-5476

A A 1 REALTY CORP. TELEPHONE RE 9-6577
JOSEPH O. TALBOT, Pres. :-: 50 SARATOGA STREET SEE PAGE 214

REAL ESTATE SERVICE WHITE SERVICE CORPORATION PROPERTY MANAGEMENT
TELEPHONE RE 2-5109 496 BRIDGE STREET, SPRINGFIELD

ORSZULAK

—Henry (Jeanne T) yardman 60 Island Pond rd h 40 Hyde av
—Josephine P wid Frank h 37 Sargeant
—Nellie wid Stanley h 57 Sanderson
—Rudolph (Mildred M) chauf 60 Island Pond rd h 6 Tyrone
—Stanley (Estelle T) draftsman 100 Chestnut r 25 Milton IO
—Stanley J (Lena M) produce mgr Chicopee h 51 Farnsworth
—Stephanie clk Chicopee r 57 Sanderson
—Theodore A (June M) trk driver 234 Plainfield h 36 Orchard
—Walter (Walt's Snack Bar) 531 Main IO h at Ludlow
Orszulk Joan R clk 1295 State h at Three Rivers
Ortez Antonio (Hermanda) foundrywkr Westfield h 2417 Main
Ortlund Robert K (Harriet) credit mgr end Plainfield h at Longmeadow
Orton Richard B (Sylvia M) comptroller USA h 5 Fair Oak rd
Ortona Alphonso C (Eleanor J) car cleaner NHRR h 98 Pendleton av
—Antonio (Florence M) apprentice mate MDFCo h 40 James
—Filippo (Rose) fireman WMassElecCo h 197 Walnut
—Guido (Dorothy H) h 50 Oak
—Lorenzo C (Shirley) h 102 Northway dr
Orzech Joan P Mrs tel opr TelCo r (36) 40 High
—John (Janina) h 73 Acton IO
—Stanley W (Joan P) in USNavy h (36) 40 High
Orzechowski Edward bartender Wilbraham r 83 Parker IO
—Gladys benchwkr 25 Willow r 83 Parker IO
—Leo H (Helen A) foreman Chicopee h 173 Corona
—Mary G wid Frank h 9 Federal ct
—Paul (Magdalen) emp SFCo h 83 Parker IO
—Roman M (Edith V) in USAriForce h 34 Worcester IO
Os Abraham (Jeannette) elec Hartford Conn r 55 Crown
Osadchuk Louis (Sophie) emp B&A h 24 Ledyard
Osanezki Antone r 2829 Main
Osborn Co (Newell C Platt) typewriter supplies (210) 360 Worthington
—Edgar C asst mgr 195 State h 35 Winton
—Mable L Mrs transcriber MMLInsCo r 46 Malcolm rd
—Marion L Mrs rem to California
—Rita V Mrs steno WECo r 50 Montmorenci
—William C (Mable L) mach Westinghouse h 46 Malcolm rd
Osborne Beauty Shop (Mrs Theresa Perrotta) 31 Osborne ter
—Edwin N r 1871 Main
—Evangeline P Mrs cashier 337 Wilbraham rd h (1) 99 High
—Isabelle M wid Charles H h 137 Cambridge
—Martha ediphone opr SF&MInsCo r 26 Howard
—The apts 144 White
Osbourne Georgiana wid George h 20 Sumner av
Osburn Shirley A Mrs clk SF&MInsCo r 12 Homer
Osella Virginia wid John M h 194 Tyler
Osetek Stanley S (Elizabeth M) assembler PMachCo h 94 Aldrew ter
Osgood Edna L r 21 Willard av
—Edward W (Virginia M) r 284 Dickinson
—Erastus H (Doris B) h 1052 Sumner av
—Forrest C r 180 Whittum av
—G W Harry (Florence B) supv USA h 117 Federal
—Harold R (Bernice H) supv Smith & Wesson Inc h 125 Johnson
—Marian Mrs tchr Longmeadow r 1089 Worthington
—Ralph E printer DMCo r 125 Johnson
—Roxanna student r 1089 Worthington
—Stanley C (June C) assembler SETCo r 1052 Sumner av
—William M (Sheila E) slsman VNInc h (303) 116 Federal
O'Shaughnessy Joseph A Jr emp PO r 728 Liberty
—Joseph P (Katherine M) painter 1023 Page blvd h 728 Liberty
—Vera H Mrs tchr 235 State h at W Suffield Conn
—William F in USNavy r 728 Liberty
O'Shaunessey John (Bridget) linoleum mech h 67 Euclid av
O'Shea Anita M r 719 Carew
—Arthur emp 1820 Main r 1871 do
—Daniel press opr GFBCo r 826 Liberty
—Daniel D (Julia A) h 26 Health av
—Gertrude M nurse Mercy Hospital r 17 Gunn sq
—Helen M typist USA r 32 Pembroke
—James (Elizabeth) shipper H L Handy Co h 37 Vinton
—Jeremiah J (Catherine M) mail porter B&A h 371 Nottingham
—John (Mary) bricklayer h 14 Ledyard
—John E student r 17 Gunn sq
—John J in USArmy r 312 Liberty
—John T custodian PO h 17 Gunn sq
—Joseph emp SGLCo r 74 Gold
—Mary A r 17 Gunn sq
—Mary A wid Dennis h 32 Pembroke
—Maureen P nurse Mercy Hospital r 14 Ledyard

O'SHEA

—Maurice packer H L Handy Co r 312 Liberty
—Thomas P toolmkr MDFCo h 719 Carew
—William insp WSpfd r 312 Liberty
—see Shea
Osia Melvina M wid Louis h 101 Larkspur
Osinski Carol Mrs office clk 30 Taylor r 17 N Chatham
—Carol A r 24 Allendale
—Frank (Helen M) mach opr 67 Boylston h 14 Grover
—Helen M Mrs emp TelCo r 114 Grover
—Joan A r 24 Allendale
—John (Mary L) h 55 Ringgold
—Kasimir S (Mary M) bartender h 24 Allendale
—Wanda E tchr 235 State h at Westfield
—William J (Carol) molder Westinghouse h 17 N Chatham
Oskard Melba L Mrs furn rms 116 Pearl r do
—Walter L (Melba L) industrial eng Artted Co Inc h 116 Pearl
Oski Beverly A Mrs clk 116 Liberty r 171 Maynard
—Caroline O Mrs office clk MMLInsCo h 85 Belmont av
—Felix W (Nora F) slsman ASCo h (2) 60 Federal
—James B (Beverly A) trk driver H L Handy Co h 171 Maynard
—James J (Glenice F) sta fireman H L Handy Co h 175 Maynard
—Nancy J married John L Thayer
—Stephen J Jr mach opr HSDiv r 85 Belmont av
Oskirko Stephen (Helen) trucker CFalls h 133 10th
—Stephen Jr r 133 10th
Oslin Harold R (Jean G) assembler Westinghouse h 129 Eddy
Oslinski Alfred L (Lillian R) slsman 1195 Hampden h 314 Allen
Osmola William C (Lena F) linotype opr Spfd Union h 695 Main
Ossolinski Edward (Ruth A) mach opr HSDiv h 18 Seneca IO
—Severyn (Stefania M) pumper 152 Lyman h at Chicopee
—Thaddeus Jr (Dorothy V) gage designer USA h at Chicopee
Ostapko Bertha A Mrs (Bert's Beauty Salon) 668 St James av r 171 Laconia
—Edward (Bertha) in USArmy r 171 Laconia
—Helen L wid Simon H h 91 Maryland
—Joseph mach USA r 91 Maryland
—Simon H died Nov 14 1955 age 70
Ostby Elsie M wid Oscar F h 267 Orange
Oster David T signwkr 659 Worthington r off 701 Wilbraham rd
—George F (Mabel C) camp supt Spfd College Camp h off 701 Wilbraham rd
—Joseph R (Marjorie I) baker emp 1057 State h 9 Edgewood
—Leo T (Grace E) pressman 29 Worthington h 95 Geneva IO
—Marie E married Albert Martin rem to Altus Okla
Osterberg Knute A mach opr Chicopee r 2892 Main
Ostiguy Alger T (Mary A) mach opr h 293 Wilbraham rd
—Franklin r 1400 State
—Honorius A (Florina) slsman h 426 Sumner av
—Irene E clk ASCo h (5) 15 Edwards
—Jean P (Eva N) h 98 Hall
—see Austin
Ostrander Anna M Mrs laundrywkr 84 Central h (16) 959 Main
—Edmund W student r 97 Rowland
—Freeman K (Beatrice I) h 27 California av
—Gertrude P Mrs labwkr WSpfd r 48 Allen
—Harrison (Gertrude P) welder Titeflex Inc h 48 Allen
—Lyman R (Ruth M) clk 436 Dwight h at E Longmeadow
—Richard student r 97 Rowland
—William J (Mary C) sta eng Holyoke h 97 Rowland
Ostrando Irvin (Dolores) emp H L Handy Co r 61 Walnut
Ostrom Robert F (Ida C) emp AmBCorp h (6) 64A Osgood
Ostrowski Francis R (Jane H) rem to Ludlow
—Genevieve M coml artist Boston r 51 Auburn
—Harriet E clk MMLInsCo h (514) 774 State
—Hilda coml artist Boston r 51 Auburn
—Natalia M wid Joseph h 51 Auburn
—Peter J (Helen K) guard MCCo h 170 Brittany rd IO
—Walter F (Frances E) tester Westinghouse h 222 Rosewell av
O'Sullivan Bridget wid Timothy D h 269 Tyler
—Eleanor T clk 1295 State h at Holyoke
—George J (Elsie E) asst shipper 152 Lyman h at Stafford Springs
—John painter r 1945 Main
—John J (Eileen M) bus opr StRy h 45 Davenport
—Margaret clk MMLInsCo r 91 Mooreland
—Margaret M wid Michael M h 50 Home
—Mary emp GBCo r 34 Santa Barbara
—Maurice F (Anna M) shipper USRCo h 383 Nottingham
—Robert E (Veronica F) bus opr StRy h 16 Los Angeles

O'SULLIVAN

—Thomas (Catherine A) carp h 168 Penrose
Oswald Charles H (Ollie G) tchr 415 State h (1B) 50 Manor rd
—Paul F (Barbara A) welder 36 Sharon h (B) 64 Lionel Benoit rd
—Thomas W (Tanya) policeman h 103 Gardens dr
Oszajca Edward J custodian 221 Bay and (Ed's Sewerooter Service) 231 Oak Grove av r do
—Joseph W (Viola A) tailor emp 8A Florence h 231 Oak Grove av
—Vincent tailor Chicopee r 2234 Main
Otarion Hearing Aid of Springfield (Donald H Lord) 95 Princeton
Otey Charles r 24 Wilbraham av
—Charlotte M Mrs carpetwkr Thompsonville Conn h 24 Wilbraham av
—Ethyl M wid Charles C emp 124 Woodside ter r 24 Wilbraham av
—Katherine B r 24 Wilbraham av
—William S r 24 Wilbraham av
Othote Rosanna wid Gilbert caterer 306½ Belmont av h 145 Maynard
Otis Carol S r 85 Hamburg
—Carroll D (Stella M) storekpr city h 85 Hamburg
—Dean P (Mary A) h 1089 Worthington
—Elevator Company Walter E Tower local mgr 32 Taylor
—George P r 85 Hamburg
—Leo D (Ruth L) dir Museum of Natural History Quadrangle h at Westfield
—Mary D wid Dwight B h (7) 109 High
—Nellie H wid James M r 71 Oak Grove av
O'Toole John E (Agnes) slsman 240 Plainfield h at E Longmeadow
—William J trk driver WSpfd h 30 Dover
Ott Bernard F (Jacqueline A) adv solicitor Spfd Newspapers h 185 Corona
—Carl M R (Lena) serviceman PMachCo h 51 VanNess
—Doris A Mrs hair stylist (312) 340 Bridge r 16 Jenness
—Elsa L wid Hugo h (11) 24 Winthrop
—Nancy R office sec (806) 95 State r 144 Gillette av

OTT RAY J

(Crystel R) mfrs rep building materials 144 Gillette av tel RE 4-5204 h do—See p 79

—Warner R (Jeanette C) h 158 Alden
Ottani Albert L (Tusca A) emp city h 287 ConnAv
—June office sec (501) 95 State h at Longmeadow
—Mary T Mrs record clk SGLCo r 287 ConnAv
—Richard A (Mary T) emp city r 287 ConnAv
Ottariani Umberto (Ameriga) foundrywkr HB&ACo h 15 Woodworth av
Ottaviani Giorgio student r 15 Woodworth av
Otting Elmer F died June 7 1955 age 66
—Evelyn M wid Elmer F nurse h 19 Elsie
Otto Carl H (Muriel C) washman 327 Belmont av h 108 Yale
—Edmund L (Dorothy N) slsman 45 Pomona h 73 Davis
—Frederick W (Mary L) lwyr (11) 108 Byers h do
—John C Co Inc Frederick D Stirton pres-treas printers 82 Park
—Louise C Mrs h 74 Hamilton
—Paul W (Grayce B) pres-treas Boston h 30 Bennington
—William Jr (Madeline) mach opr WSpfd r 41 Spring
Otto's Permanent Wave Center (Otto Koch) 906 Main
Ottomaniello Joseph (Calliope P) insp USA h 167 Hermitage dr
—Mary Mrs r 167 Hermitage dr
—Michael J (Nancy J) research div USA h (B) 96 Lionel Benoit rd
Ottone Angelo r 29 Laurel
—Frances Mrs office nurse 30 High r 27 Brighton
—Joseph A (Frances) bracemkr 516 Carew h 27 Brighton
—Newton E (Emiline I) assembler AmBCorp h 29 Laurel
Ouellet Joseph E (Sophie M) firefighter SFD h 29 William Sands Jr rd
Ouellett Edith A wid Joseph P h 267 Abbott
Ouellette Alphonse F (Corinne G) h 85 Hall
—Claude A (Jeannette B) carp h 335 Oakland
—D P & Son (Donat P and Donald A Ouellette) painters 33 James
—Donald A (Edith) (The Saw Center) 466 Main and (D P Ouellette & Son) 33 James h 31 do
—Donald H (Leontine L) junk dlr h 29 Bloomfield
—Donat P (Mary L) (The Saw Center) 466 Main and (D P Ouellette & Son) 33 James h do
—Dorothy L Mrs rem to Sulphur Okla
—Elzebert J (Blanche M) slsman 895 Parker h 407 Sumner av
—Ernest W (Anna E) carp r 11 Richelieu pl
—Eugenie L wid William h 350 Liberty
—George A (Elsie) radio despatcher 73 State h at Brimfield
—Gertrude L bkkpr Union Trust Co 1351 Main h at E Longmeadow
—Hermos J (Alice) roofer h 452 Central
—Herve J (Yvonne M) eng USA h 133 Winton
—Hortense wid Etienne r 163 Bloomfield

HAMPDEN SAVINGS BANK
INC. 1852 - - - - 19 HARRISON AVENUE
Small Loans on Individual Signatures Up to $1000
Repayable by monthly installments

OUELLETTE
—Jeannette P file supv DMCo h (4) 4 Pickett pl
—Joseph r 180 Union
—Joseph (Emma M) h 364 Parker
—Joseph D (Hazel J) pres E & J Service Inc 2547 Main and foreman MDFCo h 1698 Dwight
—Joseph E (Barbara A) clk VNInc h 54 Greenwich
—Joseph M (Betty M) in USAirForce h 1157 Boston rd
—Laurence A clk 1295 State h at Ludlow
—Leo L (Kathleen R) supv TelCo h 1606 Wilbraham rd
—Lillian H insp AmBCorp r 350 Liberty
—Marie L wid Thomas L A h 43 Chapin ter
—Mary R IBM opr 93 Orleans r 14 Michigan IO
—Raymond F butcher 439 State h 163 Bloomfield
—Regina L clk 1023 Page blvd r 43 Chapin ter
—Robert A (Sara J) (The Saw Center) 466-468 Main h at E Longmeadow
—Ruth E rem to Brimfield
—Valmore H (Margaret H) v pres-sls mgr Holyoke h 133 Eddywood
—Virginia M wid Ernest J h 14 Michigan IO
—Vital A (Mildred C) ins agt (201) 124 State h at W Springfield
—William E (Mary C) emp city h 227 Prentice
—see Willett
Ouimet Albert L (Shirley M) rem to E Longmeadow
—Ambrose E (Rose M) calender opr NEC&PCo h 11 Wilcox
—Arthur J (Louise K) upholsterer emp 147 Taylor h 260 Tiffany
—Charles J (Isabella A) spray painter Westinghouse h 94 Jenness
—Elizabeth L Mrs h 423 Nottingham
—George H (Mabel L) h 117 Essex
—Isabella A Mrs emp lunch dept public schools r 94 Jenness
—Julia L wid Philip h 83 Central
—Laura B married William A Madison
—Louise K Mrs typist USA r 260 Tiffany
—Rose M Mrs slswoman 1890 Main r 11 Wilcox
—William C (Olga H) trk driver 211 Plainfield h 78 Manhattan
—William C Jr student r 78 Manhattan
Ouimette Arthur J (Mae I) trk driver 162 Taylor h 26 Pineview dr
—Carlisle W (Wildred H) assembler Westinghouse h 90 Farnsworth
—Edward J (Mary B) asst treas Peter Ouimette Inc 58 Carew h 179 Eddy
—Ernest B (Helen S) h 98 Amherst
—Ernest P (Mary W) h 63 Gold
—Francis L (Rose A) emp 58 Carew h 175 Eddy
—Frank W (Grace M) clk 1976 Main and furn rms 37 Bradford h do
—George S (Catherine G) trk driver 1132 St James av h 513 Union
—Helen S Mrs nurse Mercy Hospital r 98 Amherst
—Laura C h 87 Governor
—Louis E pres-treas Peter Ouimette Inc 58 Carew h 16 Worcester av
—Louis G freight checker WSpfd h 506 Liberty
—Mary C Mrs priv sec MCCo h (1A) 1324 Bay
—Peter Inc Louis E Ouimette pres-treas William T Ouimettie v pres sheetmetalwkrs and roofers 58 Carew
—Raymond H (Alma B) chauf 406 Longhill h (4) 545 State
—Rita T Mrs married Donald J Potito
—William J (Dorothy C) h 48 Cameron
—William T slsman r 37 Bradford
—William T (Agnes B) v pres Peter Ouimette Inc 58 Carew h 38 Miller
Oulette Rosaire constrwkr h 57 Bancroft
Our Lady of Hope Convent 14 Grover
—Lady of Hope Parish Hall 465 Armory
—Lady of Hope Roman Catholic Church 488 Armory
—Lady of Mount Carmel Rectory 123 William
—Lady of Mount Carmel Roman Catholic Church 119 William
—Lady of the Sacred Heart Roman Catholic Church 405 Boston rd
—Lady of the Sacred Heart Convent 51 Rosewell av
—Lady of the Sacred Heart Rectory 417 Boston rd
—Lady of the Sacred Heart School (Roman Catholic) 52 Rosewell av
—Lady of the Rosary Hall 11 Leonard
—Lady of the Rosary Polish Roman Catholic Church 28 Underwood
—Lady of the Rosary Rectory 28 Underwood
—Lady of the Rosary (Polish) School 334 Franklin
Outerson Emma L wid Daniel L section mgr 1414 Main r 76 Syvlan
Outhuse Andrew R (Marion A) forger USA h 53 Palmer av
—Lewellyn T r 53 Palmer av
—Roland I (Margaret M) route foreman 45 Pomona h at W Springfield
Ouval Ovide J (Florida) janitor 5 Crystal av h (1) do
Ouwerkerk Dorothy M Mrs office sec Westinghouse r 39 Hartwick
—John N (Dorothy M) mfg eng Westinghouse h 39 Hartwick
Overlander Pauline I wid John h 32 Eton
Overlook The apts 86 Woodside ter
Overosler Ludwig (Dorothy) in USAirForce h 2988 Main
Overson Donald E (Rosemary) ins agt 1200 Main h 222 Wilbraham rd
Overstreet Ella Mrs bkkpr (642) 31 Elm h at Agawam
—Henry L (Monica) ins agt (402) 1200 Main h at W Springfield
Overton David F (Nellie R) emp city h 64 Edmund Wynne cir
—Lester (Gladys L) emp city r 256 Quincy
—Marjorie E wid Joseph C h 256 Quincy
—William (Lillie) janitor 1451 Main h 62 Chester
Ovesen Roland G (Elsie F) parts slsman 500 Columbus av h at Granville
Ovsievsky Leonid (Ludmila) emp DMCo h 73 St James av
Owen David L (Winona M) mech WSpfd h 111 Washburn
—Edna Mrs h 18 Holland
—John R (Ruby) mech 287 Sharon h 34 Allendale
—Otto S r 181 Jasper
—Richard (Alberta) supt Westfield h 110 Wilmont
—Richard D (Joan) in USNavy r 110 Wilmont
—Richard R in USAirForce r 34 Allendale
—Stephanie J Mrs clk USEnvCo r 26 Summit
—Stephen F (Stephanie J) maintman Somersville Conn h 26 Summit
—Stephen F Jr eng Pittsburg Pa r 26 Summit
—Vena A emp 323 Trafton rd r do
—Vincent S r 34 Allendale
Owens Alice A slswoman 1414 Main h 15 Portland
—Bernice W Mrsr clk Spfd Nat Bank r 33 Kenwood ter
—Donald F (Barbara A) sls trainee Westfield h 148 Leyfred ter
—Edna G selector A&PCo r 15 Portland
—Eleanor L Mrs h 84 Colton
—Elizabeth E mach opr USRCo r 15 Portland
—George W (Muriel J) route slsman GBCo h 826 Liberty
—Gertrude E portrait painter r 146 Leyfred ter
—Grace atdt Wesson Memorial Hospital r 178 Maple
—Harold F (Gertrude E) h 146 Leyfred ter
—Helen M rem to Boston
—J Roberts (Bernice W) clk PMachCo h 33 Kenwood ter
—Julia A Mrs h 722 Union
—Mary R h 25 Armory
—Milton M (Elizabeth C) in USAirForce h 41 Pheland av
—Raymond J (Helen) h 103 MassAv
—Russell K (Helen) rem to Boston
—Samuel J (Lillie M) in USArmy h 30 Congress
—Thomas H (Shirley M) meat cutter 203 Liberty h 54 Saratoga
—Tommy painter r 29 Rochelle
Ower Barbara E Mrs nurse Ludlow r 52 Bexhill
—James G (Barbara E) checker USA h 52 Bexhill
—Vera M wid Alexander mach opr 93 Orleans h (7) 23 Oak
Owsianko Mary V assembler Westinghouse h 28 Crane
—Raymond F molder's helper Spfd Bronze & Aluminum Co r 28 Crane
Owsiany Joseph (Anne A) emp GBCo h 2713 Main
Owsijuk Maksym (Ottilie) mach CVMfgCo h 21 Grover
Oxford Beauty Shoppe (Julia G Goda) 319 State
—Shoppe The (Mrs Victoria A Mowad) conf 3 Myrtle
—The apts 319 State
Oyler R William (Katherine L) slsman 1156 State h 21 Ozark
—Shirley V tel opr 130 Maple r 21 Ozark
—William R (Cora) firefighter SFD h 47 James
Oyster Bay Restaurant (Harry Samois) 328 Dwight
Ozdizdar Hamdi H (Shirley A) roofer WSpfd and (Ford Roofing Co) 6 Tenth h 198 Oak Hollow rd
Ozkutur Isak (Jennie) physician Wesson Maternity Hospital h 74 Belmont av

P O SHOPPE (Mrs Anna C Reilly) greeting cards 601 Page blvd

P & B ENGRAVING CO INC
C W Burgess pres-treas photo engravers (218) 1618 Main tel RE 7-0239

P & M Spa (Dimitros G Magiopoulos) conf 290 Chestnut
P & Q Shop A Frederick Rosenberg mgr men's clothing 1636 Main
Paape Eleanor J emp 85 Chestnut h at W Springfield

WILLIAM Z. CHIZ
REAL ESTATE
MORTGAGE LOANS
FIRST OR SECOND
Tel. RE 9-9010 13 Elm St.

PAAPE
—Jules M (Jean M) office mgr 88 Birnie av h at Worthington
—Marcel emp (218) 1618 Main h at Holyoke
Paar Charles N (Doris L) sta steam eng WMassElecCo h 381 Page blvd
Pabis Apolonia M wid Michael h 25 Lawe IO
Pace Charles R Jr (Provedenzia T) barber emp 821 State h 96 Sumae
—Framing & Gilding Shop (Herbert C Pace) (412) 1694 Main
—Gladys A Mrs h (9) 19 Salem
—Herbert C (Dorothy S) (Pace Framing & Gilding Shop) (412) 1694 Main h 168 Russell
—Herbert C Jr (Shirley W) tchr Agawam h 899 Bradley rd
—Omar T (Audrey B) physician 281 State h 30 Firglade av
—Ralph C student r 168 Russell
—Shirley W Mrs nurse SHosp r 899 Bradley rd
Pacey John J (Betty J) eng G&BMfgCo h 149 Ashbrook
Pacific Fire Insurance Co of NY Henry C Buermeyer mgr (603) 95 State
—& Atlantic Shippers Inc James E McCormack mgr 43 Wilbraham rd

PACKAGE MACHINERY COMPANY
Roger L Putnam chairman of board Roe S Clark pres Harold Mosedale Jr v pres D H Dalbeck treas builders of packaging and wrapping machines main office and factory E Longmeadow—See p 182

Packard Albert W (Virginia H) foreman Smith & Wesson Inc r 268 Shawmut av
—Alfred R (Grace B) h 120 Albemarle
—Bertha A wid Waverly D h 78 Caseland
—Donald R (Rosemarie B) sls eng Fairfield Conn h 15 Fenway dr
—Edward S (Eveline R) firefighter SFD h 41 Daytona
—Frederick W (Beverly L) firefighter SFD h 39 Glen Oak dr
—Homer H eng 23 Randall r 41 Daytona
—Hope administrative asst City Library h 86 Woodside ter
—Irene D wid Albert H h 268 Shawmut
—John U (Vicky M) h rear 169 Savoy av
—Judith married David Baker rem to Asbury Park NJ
—Lawrence E draftsman USA r 85 MassAv
—Maud N wid Sumner I rem to NY
—Robert E (Marion C) (Bob's Bike Shop) 21 White h 10 Rockland ter
—Russell student r 85 MassAv
—Russell (Dorothea M) slsman 385B Liberty h at Easthampton
—Russell B (Ruth S) mgr Union Trust Co 1351 Main h at W Springfield
—Ruth S Mrs teller Spfd Co-operative Bank 81 State h at W Springfield
Packer Lewis C (Helen McK) dept mgr 633 Page blvd h at E Longmeadow
—Raymond safes (422-424) 1694 Main h at W Springfield
Pacquette Lucia A (Rose) mach USRCo h 173 East
Padden Stephen r 2177 Main
Paddock Jennie M wid Ora F h (9) 78½ Belmont av
—Lottie C wid Ezra S r 20 Marengo pk
—M Elizabeth Mrs clk-typist (801) 145 State h at W Springfield
Padfield Isaac L tchr 35 Eastern av h at W Springfield
Padgett Elizabeth A wid Charles D r 334 St James av
Padykula Alfred W (Claudette F) chauf 152 Lyman h at Holyoke
—Alice K clk 85 Chestnut h at Chicopee
—Andrew M mach opr Thal Dyeing Co r 164 Centre IO
—Anna wid Andrew h 164 Centre IO
—Frank (Elizabeth R) assembler Westinghouse h 178 Windemere

YANKEE PEDLAR INN
Junction 202 and 5
Old Fashioned Food
ROOMS
DIAL JE 2-9494

Telephone RE 3-7770
J. J. DILLON
JOHN J. DILLON, JR.
REAL ESTATE - INSURANCE - MORTGAGE - BROKERS
Room 411 1200 Main St.

FIELD, EDDY & BULKLEY INSURANCE
1200 MAIN STREET PHONE RE 4-1112 Fire -- Accident -- Auto

BENJAMIN POWELL SONS, INC.
EAVE TROUGHS — LADDERS — ROOFING
109-115 ALLEN STREET
TELEPHONE RE 3-6513

SULLIVAN COAL & OIL CO.
OIL BURNERS
SALES — SERVICE
Tel. RE 2-2181
Office and Yard: 436 TAYLOR STREET

PADYKULA
—John A (Zelia K) public acct h 219 Bowles pk
—Peter emp Westinghouse r 116 Spring
—Sonia slswoman 1414 Main h (3) 6 Sheldon
—Stanley P clk USA h at CFalls
—Stanley R (Mildred S) mach opr Chicopee h 15 Calais pl
—Walter M (Sophia H) mach CVMfgCo h 194 Worcester IO
Pafford Ersul M (Yvette T) rem to Connecticut
Pafits George N (Sophie) news dlr 2891 Main h 2897 do
Pafumi Angelo (Alice J) emp city h 76 Cobb
—Bernice I Mrs h 451 Eastern av
—Frank laborer MBCo r 29 Sherman
—Robert G (Ruth) emp city h 62 Ashley
—Salvatore far 164 Cooley h do
—Vincent F (Rose) mech 48 Winter h 716 Union
Pagani Irene E supv SOD h (6) 127 Magazine
—Robert (Lucy T) carp h (2) 129 Magazine
Pagano Lucretia M nurse Mercy Hospital r do
Page Alfred E clk MBCo r 55 John
—Alfred J mach opr IMCo r 55 John
—Algeron W (Bessie S) h 74 Mill
—Carl E (Dora E) refrigeration eng 755 Worthington h 15 E Bay Path ter
—Charles H (Arleen M) mech 354 Main IO h 43 Pasco rd IO
—Collis A (Alice M) foreman B&M r 94 Elliot
—Delia M Mrs insp Smith & Wesson h 25 Ledyard
—Donald G (Sylvia W) night supv RyEx h 288 Fountain
—Dorcas J Mrs prin clk Monson r 20 Maybrook rd
—Dudley C (Doris K) tchr physical education Spfd Public Schools h 683 Carew
—Edward M (Theresa S) stock clk MBCo h 53 Kenyon
—Ernest H (Dorothy) clk 121 Columbus av r 274 Longhill
—F Gertrude wid Everett E r 26 Sunapee
—Food Market (Louis F Pydych) meat 604 Page blvd
—Frank M (Dorothy C) pres-treas Frank M Page Inc 121 Columbus av h 274 Longhill
—Frank M Inc Frank M Page pres-treas Henry Page v pres-asst treas florists 121 Columbus av
—Frank W (Margaret S) mach Smith & Wesson Inc h 139 Westminster
—Hector O (Eileen J) bus opr StRy h 60 Cornwall
—James W trk driver 115 Lyman r 55 John
—John D (Margaret C) slsman h 235 ConnAv
—Joseph emp VNInc r 234 Worthington
—Lina H wid Walter J died May 25 1955 age 75
—Maude D wid Walter H r 51 Perkins
—Mildred Mrs r 1400 State
—Nelda G h 473 Boston rd
—Patricia H Mrs comptometer opr MDFCo r 30 Avon pl
—Paul (Dorothy F) advman 288 Dwight h 245 Nash
—Paul G (Barbara) slsman 58 Albany h 60 Ronald dr
—Philip R (Doris M) baseball mgr Birmingham Ala r 64 Ionia
—Ralph E (Maybelle R) h 61 Manitoba
—Raymond guard 79 York h at Holyoke
—Richard H (Dorothy C) administrator Spfd College h 132 Maebeth
—Roland A (Rena S) methods examiner USA h at S Hadley Falls
—Ruth E tchr 415 State h (6) 77 School
—Samuel R (Cynthia G) asst to mdse mgr 1414 Main h at Longmeadow
—Sarah wid Joseph L r (6) 77 School
—Shirley M Mrs cashier 821 White r 37 Osgood
—Stanley J (Pearl F) mech 833 Columbus av h 48 Meredith
—Thomas E (Emily M) checker DMCo h 48 Greenwich
—Victor P (Dorcas J) layer opr Palmer h 20 Maybrook rd
—Walter J (Catherine M) h 237 Bay
—Wayne R in USNavy r 288 Fountain

PAGE
—William J (Shirley M) carp r 37 Osgood
—see Paige
Pageau Meldina C wid Arthur h 79 MassAv
Pagel William H (Donalda L) mgr 10 Orange h at Chicopee
Pagella Battista shoe repr 292 Franklin r 107 Rollins
—Erma F Mrs office sec WSpfd r 96 Fisher
—George (Erma F) trk driver (910) 1387 Main h 96 Fisher
—Horace C (Elizabeth L) assembler 4 Birnie av h at WSpfd
—Raymond (Frances M) trk driver WSpfd h 35 Underwood
Pagios Stephen (Florence) cleaner and dyer WSpfd h 147 Leyfred ter
Paglia Luciano R (Doris R) tool designer AmBCorp h 15 Kibbe av
—Nando J (Virginia A) foreman 71 Colton h 18 Kibbe av
—Romano (Lucia) h 13 Kibbe av
Pagliaro Anthony F (Kathleen A) (Columbia Barber Shop) 974 Main h 95 Kensington av
—James V (Marie A) printer Holyoke h 69 Willowbrook dr
—Lawrence (Joan A) printer 157 Chestnut h 63 Kensington av
—Mary Mrs r 59 Kensington av
—Michael (Emma B) lithographer Holyoke h 29 Catalina dr
Pagnoni Amedeo (Helena) mail porter B&A h (9) 11 Sherrington ct
—Arnold (Patricia) mach opr MDFCo h 782 Belmont av
—Evaristo (Jennie) carp CVMfgCo h 25 Bellwood rd
—Louis (Angela) shipping clk 190 Chestnut h 42 Chase av
—Mario (Philomena M) bdg insp (415) 36 Court h 37 Wilcox
—Marino B millwright Westinghouse h 374 Armory
Pagoraro Dino S mason tender r 213 Pine
—William Jr emp USRCo r 213 Pine
Pagos Anna M key board opr Republican Publishing Co r 49 Acton IO
—Jan (Aniela) h 49 Acton IO
—Joseph P carp r 49 Acton IO
—Michael P (Elizabeth M) rem to Ludlow
—Paul E (Mary) mach opr MCCo h 17 Beauchamp
—Stanley J trucker Westinghouse r 49 Acton IO
—Thomas P tchr 64 Myrtle IO h at Westfield
Pagourgis Stanley N (Barbara M) linotype opr Spfd Union r 173 Phoenix ter
Pahl Ida wid August P r 38 Princeton
—Irwin A (Grace M) asst sec CFalls h 102 Manchester ter
—Irwin R student r 102 Manchester ter
Paige Andrew F (Mary C) treas Starr Electric Co Inc 19 Broadway h 24 Biltmore
—Clarke (Alice M) treas Electronics Coils Inc (6th fl) 33 Lyman h at E Longmeadow
—Clinton P (Isma M) slsman Boston h 124 Brunswick
—Donald F burial vaultmkr 62 Belle r 184 Gardens dr
—Elizabeth H wid Ralph H h 276 Longhill
—Eugene R (Hazel L) mail handler PO h 129 Thompson
—Frank B (Evelyn) plumber h 252 Locust
—Frank V draftsman Georgia r 20 Hancock
—Isabel W Mrs steno Westover h 20 Hancock
—Joseph H Jr (Grace T) elev opr 29 Worthington h 209 William
—Kathleen M emp 53 Hillman h (2) 83 Sumner av
—Leslie A (Emma E) constr supt 1215 Main h 88 Elliot
—Louise r (1) 70 Worthington
—Mildred L wid Joseph H h (1) 17 Congress
—Nelson G (Josephine M) bookbinder H R Huntting Co h 15 Jenks
—Nelson M (Grace L) mech 28 Columbia ter h 184 Gardens dr
—Ralph C (Shirley G) pres Starr Electric Co Inc 19 Broadway h at E Longmeadow
—T V (Timothy V Paige) real est (822) 95 State
—Timothy (Virginia) clk Electronic Coils Inc (6th fl) 33 Lyman h at Longmeadow
—Timothy V (Theda M) (T V Paige) (822) 95 State h at E Longmeadow
—William custodian 465 Plainfield r 754 Chestnut
—William R custodian 471 Plainfield r 754 Chestnut
—see Page
Painchaud Joseph H (Mary D) tool crib atdt VNInc h 23 Walter
—Peter H (Anna M) painter h 313 Birnie av
Paine Alice M Mrs waitress 1450 Boston rd h do

PAINE
—Archer M groundskpr 1295 State h at Ludlow
—Chester D (Flora S) pres-treas Chester Paine Inc 673 White h 88 Ridgeway cir

PAINE CHESTER D INC
Chester D Paine pres-treas Robert C Paine sec-asst treas electrical contractors lighting fixtures electric household appliances refrigerators washing machines ranges and small appliances 673 White at Belmont av tel RE 9-3863

—Chester D (Flora S) pres-treas Chester D Paine Inc
—David H student r 36 Old Point
—Dorothy M priv sec 87 Albany r 24 Oak Grove av
—Earl H (Lillian M) treas The Springfield Five Cents Savings Bank 1319 Main h at Wilbraham
—Edwin S (Violet L) mach Westover h 131 Westbrook dr
—Eldridge I rem to N Wilbraham
—Gemma I married John E Ambrose
—George A (Alice H) foreman 673 White h 78 Audubon
—Herbert D (Harriet J) h 24 Oak Grove av
—Herbert D Jr (Ethel O) accounting clk MCCo h 11 Westford cir
—Howard E (Mary E) acct executive 100 Chestnut h 121 Allen
—Jackson W coml artist r 88 Ridgeway cir
—Olive Mrs r 346 Maple
—Robert C (Janet M) sec-asst treas Chester D Paine Inc 673 White h at E Longmeadow
—Roberta Mrs emp 1036 Main h do
—Rolfe H (Alice W) elec h 36 Old Point
—Ronald H emp 664 Monsanto av IO r 36 Old Point
—Shirley L tchr 732 Chestnut r 79 Spring

PAINE WEBBER JACKSON & CURTIS
Royal G Higgins Jr mgr investment securities members of New York and other principal stock and commodity exchanges (401-407) 1387 Main tel RE 6-3671—See p 74

—see Payne
Paiolette Anna Maria B clk WSpfd r 772 Worthington
Paioletti Giuseppe U (Rosa G) emp Park Dept h 772 Worthington
Pajak Edward G (Beatrice P) supv 33 Morris h at Ware
—Emily J clk 37 Elm h at Chicopee
—Lena Mrs shipping clk The Springfield News Co 101 Taylor h at WSpfd
—William J (Stella) watch eng 73 State h at WSpfd
Pajer Anthony r 68 Margaret
—Antonio O (Marian K) mgr 137 Bridge h 147 Pineywoods av
—Bros (Fred T Pajer) grocers 867-871 Columbus av
—Fred T (Elizabeth M) (Pajer Bros) 867 Columbus av h 107 William
—Joan L clk 5 Rose pl r 107 William
—John J asst mgr 137 Bridge r 147 Pineywoods av
—Marian K Mrs (The Blue Line) 137 Bridge r 147 Pineywoods av
—Mary R student r 147 Pineywoods av
—Paul with Pajer Bros 867 Columbus av r 107 William
Palange Frank (Josephine A) grinder VNInc h 9 Storms ct
—Josephine A Mrs (Jo's Beauty Shoppe) 9 Storms ct r do
Palant Daniel I student r 942 State
—Linda A r 942 State
—Pearl mach opr Will h 24 Bond
—William H (Minnie S) window shades 942 State h do
Palardis Theresa mach opr 33 Rose pl r 2916 Main
Palardy John A rem to Hartford Conn
—Mary K Mrs supv USA r 37 Parkside

Palatine Insurance Co
Field Eddy & Bulkley agents (3d fl) 1200 Main —See top lines and p 140

Palazza Pasquale r 22 Loring
Palazzesi A (Antonio Palazzesi) contr 260 Nottingham
—Antonio (Eunice M) (A Palazzesi) 260 Nottingham h do
—Gloria married Raymond McCarthy
Palazzi Adolfo (Zelina) h 469 Newbury
—Aldo C (Lillian F) (Plexcraft Paint & Wallpaper Co) 15 Locust h at WSpfd

REAL ESTATE INSURANCE MORIN REALTY CORP. 1570 Main Street Tel. RE 6-4591

"Better Be Safe Than Sorry" INSURE WITH
PRESTON AND OLMSTEAD, INC.
INSURANCE and BONDS
TEL. RE 2-5161

—Alexander (Shirley) paint mixer 61 Chandler h 24 Princeton
—Amelia K Mrs asst mgr 1255 Main h (B) 5 Lionel Benoit rd
—Andrew J (Ruth C) emp city h 121 Merrill rd
—Enrica B wid Augusto h 270 Armory
—Frederick r 177 Chestnut
—Jennie T emp SHosp h 142 Eastern av
—Juliano r 262 Abbott
—M Louise wid Mario J emp 33 Morris h (5) 105 Oswego
—Nino J (Mary K) emp Park Dept h 59 Eloise
—Odo H (Mary A) firefighter SFD h 44 Palmyra
—Richard in USNavy r (5) 105 Oswego
—Richard R ,Rose J) (Plexcraft Paint & Wallpaper Co) 15 Locust h at WSpfd
Palazzo Anthony (Florence M) mech MCCo h 54 Denver
—Assunta wid Antonio r 54 Denver
—Michael A (Theresa) h 39 Acushnet av
—Nicholas (Frances G) rem to Longmeadow
—Philomena labeler PPCo r 54 Denver
—Ralph F (Marguerite) eng HSDiv h 89 Ashland av
Palczynckl Mary clk (504) 293 Bridge r at Westfield
Palen Francis r 2157 Main
Paleologopoulos Paul V (Johanna) rem to Northampton
—Spiros V (Lillian M) v pres-treas Georgia Restaurant Inc 833 Main h 844 Chestnut
Palerma Emil J auto mech 73 State h at Chicopee
Palermo Alfonso A (Carolyn D) physician (260) 121 Chestnut h at Longmeadow
Paliki Nellie rem to Ludlow
Palin Theophile U (Ulric) maintman 1502 Main h 110 Bond
Palkowski Mary A controller NY r 19 Noel
—Walter F (Nellie M) h 19 Noel
Palla Charlotte N Mrs typist (510) 145 State r 32 Felicia
—John M (Charlotte N) letter carrier h 32 Felicia
Pallaso Sargeo (Tarcilia) carp h 22 Gardner pl
Pallatino Josephine M Mrs clk 1502 Main r 6 Atwood pl
—Quito A Jr asst local purchasing agt 35 State h at E Longmeadow
—Ralph J (Josephine M) cement finisher h 6 Atwood pl
Pallotta Anthony G (Mary A) supv USA h 324 Eastern av
—Enrico rugwkr Thompsonville Conn r 128 Cedar
—John J (Jean M) clk PO h 20 Graham
—Louis r 128 Cedar
—Michael A (Fannie N) mach PM&GCo h 48 Cedar
—Pasquale (Mary) mach opr CBCo h 254 Orange
—Teresa wid Gaetano h 150 Cedar
—Vincenzo (Carmela) h 128 Cedar
Palm Cafe Inc Matthew J Siano pres-treas rest 1098 Main
—Gustave A (Ethel B) constrwkr h 446 Liberty
Palme—see DePalma
Palmer Abraham E (Rose L) optometrist (309) 1618 Main h 17 Trafton rd
—Albert E died Jan 17 1956 age 66
—Alberta M office mgr 385B Liberty r 37 Dresden
—Albertina S wid Charles A h (19) 820 State
—Albro R (Louise T) assembler G&BMfgCo h 578 Armory
—Alexander D lathe opr CVMfgCo h 53 Bristol
—Alexander D Mrs (Margaret A) died Sept 28 1955 age 60
—Anita receiving clk 1402 Main r 3 John
—Anna Mrs bkkpr 1365 Main r 59 Suffolk
—Arland F (K Randi) eng Westinghouse h 25 Arcadia blvd
—Arthur h 43 Wait
—Bessie W clk WSpfd r 37 Dresden
—Cecile C Mrs bkkpr Spfd Safe Deposit and Trust Co r 30 Clark
—Christine H r (8) 42½ Harrison av
—David (Nancy) h 151 Ambrose
—David G (Grace M) foreman Westinghouse h 17 Avon pl
—Donald S (Madeline M) constrwkr h 723 Belmont av
—Douglas W insp (412) 145 State r 202 Osborne ter
—E Malah wid Albert E h 167 Carroll
—Edward (Nellie G) h 100 Melrose
—Eleanor V slswoman 38 Walter r 723 Belmont av
—Elsie M wid Joseph W h 12 Nathaniel
—Elton M researchwkr Pittsburgh Pa r 67 Wexford
—Florence C priv sec PMachCo r 202 Osborne ter
—Florence W wid Nicholas library asst 761 State h (8) 7 Hawley
—Frederick (Evelyn S) yard foreman CVMfgCo h 285 Water IO
—Frederick A (Edna M S) tchr AmIntCol h 170 Westford cir
—Frederick W (Anne A) bus opr StRy h 59 Suffolk
—George F (Margaret O) lwyr and treas Millelm Realty Corp (616) 31 Elm h at Longmeadow
—Gerald J pres-treas The A V Reopell Co 709 State h at W Hartford Conn
—Germaine L typist SGLCo r (1A) 2942 Main
—Gertrude wid William F h 4 Quebec IO
—Harry W (Willa G) purchasing agt E Longmeadow h 17 Annawon
—Ida C wid Henry G h 67 Wexford
—Isabelle C h (8) 42½ Harrison av
—James h 365 Worcester IO
—James Mrs (Mary E) died Dec 6 1955 age 66
—James A Jr (Bertille I) slsman 1880 Columbus av h 27 Michigan IO
—James E (Barbara C) cost eng W Warren h 44 Wrenwood
—James H (Florence W) mach designer E Longmeadow h 202 Osborne ter
—John McK (Cecile C) tool designer AmBCorp h 30 Clark
—Lothair H (Elizabeth E) baggage handler 57 Liberty h at E Longmeadow
—Louis G clk 92 State r 27 Michigan IO
—Louise E wid Daniel E school crossing guard h 28 Fernwold
—Louise T Mrs office mgr 69 Stockbridge r 578 Armory
—Madeline tchr WSpfd r 700 State
—Mary H wid Charles A r 76 Bay
—Mary S wid Frank h 37 Dresden
—Milton L (May S) optometrist (309) 1618 Main h 64 Eckington
—Norman r 122 Chestnut
—Richard B (Emma G) slsman Boston h 64 Groveland
—Robert (Carole N) emp CVMfgCo h 359 Worcester IO

Palmer Robert J
(Barbara L) (Kinney Palmer Goodell & Keeney) (604) 1387 Main h at Longmeadow—See p 141

—Roland E (Helen) stock clk CVMfgCo h 14 Mazarin IO
—Stanley E planning supv MCCo r 37 Dresden
—Venrice W (Ruby) emp 1200 Main h 1092 do
—Wayne R (Germaine L) mech WSpfd h (1A) 2942 Main
—Williston emp USRCo r 17 Mattoon
Palmerie George A (Eva) h 276 Main IO
Palmiere G Mary clk 1295 State h at Palmer
Palmioli Achelli (Antoinette M) emp G&BMfgCo h 6 Warren pl
—Dominick B carp r 6 Warren pl
Palmisano Dominic J (Marion H) grocer 892 Main h 81 Clarendon
—Shirley tchr 50 Empress ct r 81 Clarendon
Palmquist C William (Ida M) mach emp 430 St James av h 89 Walnut
—Robert E toolmkr 430 St James av r 89 Walnut
Palombella Tiberio H (Laura) slsman 295 Parker h at W Springfield
Palombo Benedict C (Mary Ann E) material handler 45 Warwick h 122 Central
—Mary Ann E Mrs clk 195 State r 122 Central
Palosky Donald D (Mary E) tchr 1300 State h 30 Grattan
Palpini John M h 71 Bloomfield
Palreiro Shirley A clk TelCo r 6 Allendale
Paltz Emmy Mrs fitter 1365 Main r 62 Hall
—Flora G binderywkr 100 Chestnut h 22 Noble
Paluch Ferdinand K (Mary S) sausagemkr H L Handy Co h 58 Murray Hill av
Palumbo Alfonso (Antoinette T) cement mason h 159 Monrovia
—Anthony (Mary) constrwkr h 409 Franklin
—Antoinette wid Giovanni h 62 Auburn
—Giovanni died Jan 2 1956 age 66
Pam's Gayette Inc Walter Witaszek pres cafe 668 Page blvd
Pambianchi Eugenio (Armida) emp Nat Bronze Co h 65 Slater av
Pamelia Joseph Jr student r 66 Belmont av
—Joseph P (Rose C) mech WSpfd h 66 Belmont av
Pamerleau Arthur C (Irene E) rem to Royal Oak Mich
—Leda M wid Donia rem to Royal Oak Mich
Panaccione Oresto H (Loretta P) rem to Ludlow
Panagiotakopoulos Pantelis (Mart Restaurant) 555 Columbus av r 1036 Main
Panagiotopoulos James rest WSpfd r 15 Mayo
Panagotopulos Nicholas S (Emily) polisher Westinghouse h 379 Nottingham
Panaia Joseph A (Suzanne M) asst mgr Chicopee h 15 Bridle Path rd
—Louise T h 41 Olive
—Robert L in USArmy r 41 Olive
—Vincent J (Rose) supv USA h 10 Cornell
Panaretos Dorothy researchwkr Cambridge r 507 Newbury
—Elaine tchr Cambridge r 507 Newbury
—Nicholas B (Florence M) bus boy 140 Chestnut h 507 Newbury
Panasian Gregory G (Alexandra) laborer 124 Switzer av h (3) 909½ State
Pancari Angela mach opr 84 William r 35 do
—Venerando S (Maria) emp SGLCo h 35 William
Panciera Silvio (Louisa) chemicalwkr MCCo h (2) 11 Marble
Pancotti Nazzareno (Frances J) boxmkr WSpfd h 56 Barber
Panczeluga Paul (Dora) h 74 Charles
Pandalfi Agnes W wid Louis h 18 Sumner av
Pandolf Tersilio (Mary) mason h 29 Wentworth
Pandolfi Agnes W wid Louis P r 95 Suffolk
—Alice Mrs dental asst (514) 293 Bridge h at Agawam
—Carmela E married John O'Leary rem to Windsor Locks Conn
—Frank J (Eva L) slsman Wilbraham h 7 Rathbun
—Jerry A (Elvira M) trk driver 385 Liberty h 39 Biella
—Leo M (Antoinette) clk PO h 86 Clearbrook dr
—Nazareno mason tender r 17 Mattoon
—Rose M r 86 Clearbrook dr
—Tosca Mrs office sec (329) 196 Worthington h at W Springfield
Pane's Cleaners (James M Santaniello) 822 Main
Panech Joseph (Julia) emp CVMfgCo h 9 Banner IO
Panek John died Aug 10 1955 age 78
—John J (Dunia) dryerman Thompsonville Conn h 152 Merrimac av
Panetta Burton A (Carolyn A) slsman 195 State h 11 Groveland
—Catherine R Mrs assembler Chicopee h 38 Pendleton av
—Florence J r 4 Arlington ct
—Frank r 241 Worthington
—Frank R Jr (Nicla T) folder WSpfd h 68 Palmer av
—John F (Elizabeth A) mach Smith & Wesson Inc r 134 Jackson
—Joseph (Carmella) diemkr 93 Orleans h 229 Walnut
—Michael (Concetta) h 4 Arlington ct
—Michael (Irene A) elec's helper MDFCo h 136 Johnson
—Michael D carwasher 595 Main h (2) 70 Norwood
—Ralph A (Sadie) prod clk E Longmeadow h 37 Draper
—Renaldo A emp (2d fl) 15 Park r 119 Malden
—Sadie Mrs slswoman 784 State r 37 Draper
—Savirio G (Julia C) repr's helper SGLCo h 1191 Malden
—Vincent J (Grace) lwyr (439) 31 Elm h at E Longmeadow
Panetti Albert J (Mary J) stock clk 116 Liberty h (4) 747 Columbus av
—Joseph V (Celia M) shipping clk 1 Extract pl h 48 Rutledge av
—Joseph V Jr trucker DMCo r 48 Rutledge av
—Robert J mech DMCo r 48 Rutledge av
—Robert R (Antoinette T) upholsterer emp 802 Main h 41 Rutledge av
—Rosario J trk driver 128 Liberty r 48 Rutledge av
Pangborn Corp John H Connolly rep foundry supplies (206) 121 Lyman
Panichas Andrew K (Fotiny) emp city h 70½ Linden
—Bessie priv sec 81 Randolph pl r 70½ Linden
—Constantino emp city r 70½ Linden
—Fotiny Mrs seamstress 162½ Chestnut r 70½ Linden
—George tchr Brookline r 70½ Linden
—Thomas K (Eva) h 127 Governor
Panighetti Josephine L nurse emp Mercy Hospital r 127 Nottingham
—Ugo C emp city h 127 Nottingham
Panko Jane S drsmkr 483 Main IO r do
—Michael (Frances) h 483 Main IO
Panna Michael (Antoinette M) h 118 Hickory
—Michael Jr asst mgr 1208 Main r 118 Hickory
—Steven M toolmkr DMCo r 118 Hickory
Panni Zachary (Esther) in USAirForce h 9 Richelieu pl
Pannier Elton H (Laura E) clk 314 Bay r 171 Bowles
—Henry h 171 Bowles
—Paul W student r 171 Bowles
—Ruth O Mrs office nurse 10 Temple h at Wilbraham
—Stephan R (Annie E) clk Spfd Nat Bank h (1A) 22 Manor rd
Pano Nicholas r 36 Willow

ALBERT C. WHITE, JR., INC.
496 BRIDGE ST. TEL. RE 2-5109
COMPLETE
INSURANCE SERVICE

FORBES & WALLACE . . SHOPPING CENTER FOR WESTERN NEW ENGLAND

SARAT FORD SALES Tels. SPFD. RE 4-1331, RE 3-3902
SALES SERVICE PARTS 250 SPRINGFIELD STREET NORTH AGAWAM, MASS.

Panto Carol A Mrs receptionist 313 Bridge r 671 Belmont av
—Dominick J died Feb 20 1955 age 69
—R V Co Inc Richard V Panto v pres Richard V Panto Jr treas whol produce 165 Lyman
—Richard H rem to England
—Richard V (Anna) v pres R V Panto Co Inc 165 Lyman h at Longmeadow
—Richard V Jr (Harriet) treas R V Panto Co Inc 165 Lyman h at Longmeadow
—Rose wid Domenic J r 63 Meadowbrook rd
Pantoni Antoinette emp SHosp r 165 Massasoit
Pantuosco Louis J (Antoinette R) elec 19 Broadway h 46 Marquette
Panza Eugene E (Ida M) assembler CBCo h 67 Avon pl
—Josephine E office sec (505-506) 1537 Main r 67 Avon pl
—Phyllis T nurse emp 759 Chestnut h at Holyoke
Paoletti Robert A (Helen A) (Economy Fruit Co) 530 Main IO h at Ludlow
Paolillo Frank (Anita H) real est mgr 420 Springfield h 126 Abbott
—Isabel A student r 126 Abbott
—Virginia M student r 126 Abbott
Paolini Angelina Mrs r 13 Wilcox
—Henry J (Carmela A) mach opr r 143 Cedar
Paolino Albert J (Margaret V) emp city h 77 Newland
—Anne Marie E Mrs priv sec (214) 293 Bridge r 9 Bayonne
—Edward M (Anne Marie) mach PMachCo h 9 Bayonne
—Helen S Mrs clk (209) 1200 Main r 79 Newland
—John A (Helen S) barber h 79 Newland
Papadakis Manuel r 44 Allendale
—Michael watch repr 44 Allendale r do
—Paul M (Mary) emp VNInc h 44 Allendale
—Theodore (Irene) pattern cutter 104 Carew h 164 Prospect
Papadopoulos Harry restwkr 49 Dwight h 145 Ferry
Papadopulos Elias G (Olga) concessionaire MDFCo h 53 Huntington
—George E (Stella) emp Westinghouse h 376 Nottingham
Papageorge Barbara E x-ray tech Mercy Hospital r 31 Home
—George J (Katherine M) barber 4 Kendall h 31 Home
—William J slsman 1640 Main h 3371 do
Papaioanou Helen student r 108 Bristol
—John X (Susie A) bartender 1135 State h 108 Bristol
—Louis X (Vasileke L) (Welcome-In Cafe) 1135 State h 94 Margerie
—Xenophon L (Lola) student r 94 Margerie
Papan Louis J emp USGovt r 13 Langdon
Papandricopoulos John B (Flora) cook Westover h 13 Langdon
Papanic Sylvia nurse SHosp r do
Papanti Catherine C Mrs clk WSpfd r 38 Balfour dr
—Claire E Mrs hairdresser CFalls h 31 Arthur
—Estelle J Mrs div mgr WSpfd r 719 S Branch pky
—Raymond C (Estelle J) field rep Boston h 719 S Branch pky
—Raymond E (Nora V) carp h 1553 Carew
—Richard (Catherine C) carp emp 5 Rose pl h 38 Balfour dr
Papantones Stamo J (Priscilla) slsman 135 State h at Westfield
Papas Joan A clk SOD r 108 Cherrelyn
—Juest emp 1338 Main r 1967 do
—Mary Mrs insp MCCo r 108 Cherrelyn
—Michael (Mary) emp MCCo h 108 Cherrelyn
—William r 1967 Main
—see Pappas
Papasoni Alfred (Irma) r 97 Fern
Papen Louis C (Mary B) sweeper BMTCo h 79 Walnut
Papeo Vincent J (Joan M) dir South End Community Center 75 William h 10 Wayne
Paper City Produce Inc Philip Levine pres-treas Albert Olbrych v pres Thelma Levine clk 115 Lyman
Paperno Jackonon (Rae G) (The Bargain Center) and (Springfield Distributing Co) 1876 Main h at Longmeadow
—Rae G Mrs (The Bargain Center) and (Springfield Distributing Co) 1876 Main h at Longmeadow
Papillon Joseph F insp MCCo r 10 Howard
Papineau Alexander J (Ameela Y) h 14 Virginia
—Charles W storehousekpr Northampton r 7 Butler
—Claire E steno 115 Dwight r 14 Virginia
—Clayton H (Margaret) mach opr WSpfd h 5 Butler
—Jessie M wid John B r 85 Hampshire IO
—Permelia wid Charles W h 7 Butler
—Ralph A (Priscilla M) mech 302 Locust h 11 Curtis
—Ross laborer E Longmeadow r 2541 Main
Pappaceno Louis mach opr Chicopee h (7) 7 Marble
—Michelina wid Joseph h 50 Acushnet av
Pappadapoulos Nick L (Helen) presser CFalls h 12 Ashmont
Pappas Anthony J teller Spfd Nat Bank 1531 Main h at Palmer
—Catherine clk MMLInsCo r 36 Bellevue av
—Chris L (Dimitra) emp MCCo h 292 Liberty
—Constantine emp B&A r 67 Lang
—Diane clk AmBCorp h (25) 10 Sumner av
—Eva wid Anthony J h 38 Jenness
—Florence H steno 369 Plainfield h at Holyoke
—George (Esther) tire builder USRCo h 935 St James av
—Georgia slswoman Boston r 36 Bellevue av
—Gustave J (Anna F) repairman MCCo h 62 Brittany IO
—Gustave J (Anne F) rem to Ludlow
—Harry S (Eloise) (The Snack Bar) 8 New Dwight h at WSpfd
—James restwkr r 1853 Main
—James E (Sophie) (Jimmie's Place) 2293 Main h at Palmer
—John P (Elizabeth G) slsman (404) 1387 Main and (New York Fish Co) 21 Ferry h 263 Arcadia blvd
—Louis r 54 Plainfield
—Mary V wid Peter V h 60 Algonquin pl
—Nicholas r 2157 Main
—Nick K (Virginia N) arc welder Westinghouse h 67 Lang
—Peter J (Sophie S) pres Georgia Restaurant Inc 833 Main h 36 Bellevue av
—Theodore (Efthalea) mail handler B&M h 19 Bradford
—Theodore A (Anna L) h 175 Massasoit
—Thomas J (Jennie A) (Sterling Shoppe) 319 Dwight h 19 Strong
—William P (New York Fish Co) 21 Ferry r 60 Algonquin pl
—Zoe P asst 220 State h at CFalls
—see Papas
Papuga Bertha V r 33 Carew
—Clarence J r 33 Carew
—Helen M typist 1803 Columbus av h at Chicopee
—Kathryn forewoman GBCo r 33 Carew
—Laura M Mrs clk 568 Main r 25 Wing IO
—Sophie wid Frank J h 33 Carew
—Theodore A mail porter B&A r 33 Carew
Papurzynski Max J (Elsie C) tool crib atdt WSpfd h 87 Commonwealth av
Papuzynski Richard F (Julia L) sta fireman USA h (A) 32 Lionel Benoit rd
—Walter h (3) 2141 Main
Papy Edith wid Philip (Forest Park Inn) 46 Forest Park av h do
—Philip died Oct 13 1955 age 57
Paquet Jeannine E r 25 Healy IO
—Lester emp 644 Monsanto av IO r 105 Euclid av
—Lucien L (Bertha R) slsman 1621 Main h 172 Redlands
—Noella B clk (614) 44 Vernon r 172 Redlands
Paquette Alcide (Katherine M) r 1400 State
—Alcide E clk 153 Boston rd h 171 Warrenton
—Alfred A r 42 Stebbins
—Alma housewkr r 40 Temple
—Almanzard (Amanda M) insp 70 Leete h 78 Alexander
—Andre A (Theresa P) shipper 120 Oakland h 88 Lehigh
—Arnold L (Yvonnne G) mail handler PO h 25 Metzger pl
—Bertha M wid Edward A h 1608 Carew
—Carlton J (Mary B) warehouseman USRCo h 268 Pearl
—Catherine M elev opr 1548 Main r 171 Warrenton
—Charles A (Dorothy A) mason h 14 Carew ter
—Charles R (Alice E) in USNavy r 71 W Alvord
—Christine S clk (612) 145 State h at Will
—Delia E h 42 Stebbins
—Donald J (Bernadette) carp Westover h 11 Belmont pl
—Eleanor G nurse Mercy Hospital r do
—Eva Mrs housewkr 1757 Main r 580 State
—George r 26 Holyoke
—Gerald E (Alice I) supv Chicopee h 129 Hermitage dr
—Glendon M (Juliette A) checker USA h 1105 Carew
—Gloria D clk 1295 State h at CFalls
—Hector R (Beatrice A) mach Agawam h 78 Methuen
—Jean I student r 23 Blodgett
—Jeanne nurse Mercy Hospital r do
—Joseph A (Helen L) (Armand's Beauty Salon) (3d fl) 1421 Main h at WSpfd
—Joseph M (Marie L C) h 28 Balfour dr
—Lucien A (Carmen E) mach opr CFalls h 929 Liberty
—Marcel (Mary) mech PM&GCo h 45 Eagle
—Mary L cost clk 417 Liberty h at Agawam

PAQUETTE
—Norman H (Sylvia) ice creammkr 45 Pomona r 393 Central
—Omer J (Alice E) maint MCCo h 71 W Alvord
—Omer J (Beatrice G) supv USA h at Holyoke
—Paul E (Bernadette) (Bloch & Paquette) 23 Blodgett h do
—Philip E (Nancy L) serviceman 1522 State h 109 Gardens dr
—Raymond r (7) 90 Westminster
—Raymond L r 78 Alexander
—Robert in USAirForce h (2) 36 John
—Sylvia Mrs tchr 309 Central r 393 do
—Theresa M tchr Chicopee r 1608 Carew
Paquin Adrian J (Anita L) rem to Agawam
—Anita L Mrs slswoman 1615 Main h at Agawam
—Joseph O (Dorothy B) in USAirForce h 1157 Boston rd
—Martha wid Peter rem to Ludlow
—Raymond A (Olive L) patent attorney AmBCorp h 204 Pondview dr
—Reginald E (Florence A) emp NHRR h 80 Wilton
—Robert R student r 204 Pondview dr
—Ronald rem to Ludlow
—Rudolph r 1871 Main
—Wilfred A (Gisele M) fireman NHRR h (1) 61 High
—see Parker
Paradis Albert A (Bernice I) chief clk WMassElecCo h 5 Deveau IO
—Andre rem to Southwick
—Donald R (Elizabeth A) printer 53 Hillman h at Holyoke
—Gilbert E laborer 1160 Bay r 579 Chestnut
—Grace M in USArmy r 89 Sylvester
—J Albert acct 89 Sylvester h do
—J Albert Jr X-ray tech Canada r 89 Sylvester
—Joyce G office sec (243) 31 Elm h at Chicopee Falls
—Julia H nurse SHosp r 44 Woodside ter
—Leo P (Julia H) chemist MCCo h 44 Woodside ter
—Lottie mach opr DMCo r (4) 4 Pickett pl
—Marie A r 89 Sylvester
—Walter H in USArmy r 5 Deveau
Paradise Bertha F Mrs h (10-11) 457 Dickinson
—Bowling Alleys Inc Lewis Tamarkin mgr 176 Chestnut
—Evelyn V wid Leon G h (5) 149 Maple
—Gloria M wid Ovide r 103 Shawmut
—Henry (Irene V) mech A&PCo h 18 Doyle av
—Louis P (Martha V) h 103 Spring
—Robert E r (10-11) 457 Dickinson
Parady Clyde A (Ann) painter h 141 Patton
—John r 32 Byers
—John (Eunice) slsman 288 Dwight h at Palmer
Paradzick Earl C (Glory D) tirewkr 428 Worthington h 426 do
—Otto (Minnie) meat mgr 717 Sumner av h 39 Holy Cross
—Otto (Velia M) draftsman Chicopee h 72 Acushnet av
—Velia M Mrs payroll clk 3664 Main h 72 Acushnet av
Parakilas George M (Jane) mgr 2092 Main h 100 Fenwick
Paramount Aluminum of New England Corp Henry H Hartwell mgr windows 19 Worthington
—Clothes Inc Irving E Roth mgr Mrs Helena Roth sec 1673 Main
—Commercial Studios (C Edward Fluette and Irving Morrison) photographers (2d fl) 125 Dwight
—Properties of Springfield Inc Irving O Freedman pres real est 90 State
—Shoe Service (Ralph Sciartilli) 6 Lyman
—Theatre The Edward A Smith mgr 1704 Main
Paran Gloria M cashier 91 Worthington r 54 Home
—John L (Marion E) business agt 32 Stevens h 54 Home
—Robert R in USAirForce r 54 Home
Paraspolo Anthony F (Margaret M) slsman WSpfd h 60 Ames
Parchick Stephen (Lucilla M) rem to Feeding Hills
Parchomchzik Nicholas (Catherine) h 133 10th
Parciok Mary housekpr r 28 Underwood

PARCO O-RINGS
J C Tarbell Associates Inc distributors 18 Maple ct E Longmeadow tels LA 5-3350 - LA 5-3359—See p 168

Parda Alice B wid Stanley B emp 140 Chestnut h 280 Franklin
—Stanley W postal trans clk r 280 Franklin
Pardee Nelson C (Della A) h 28 Rittenhouse ter
—see Paradis
Pare Cecile D mach opr VNInc r 3025 Main
—Clemence M wid Antonio J h 83 Coleman
—Delia Mrs r (6) 76 Mill
—Donald O foreman 38 Walter h at Willimansett

SALES RENTALS MANAGEMENT HENRY M. CLARK CO., REALTORS APPRAISALS MORTGAGE LOANS
270 WORTHINGTON ST. TEL. RE 7-0231

ALBERT STEIGER COMPANY
DEPARTMENT STORE - 1477-1479 MAIN ST.

PARE
—Evelyn A insp 296 Main r 266 Locust
—Gabriel P (Mary E) dept mgr 1502 Main h at Thompsonville Conn
—Girard F (Helen A) foreman Monson h 34 Denver
—Jerome rem to Chicopee
—Mary A clk 1414 Main h 266 Locust
—Raymond G checkman B&A ft Charles h at Longmeadow
—Wilbrod plumber r (3) 4 Pickett pl
Paremba Albin J (Helen D) clk PO 19 Oak IO h at Ludlow
Parent Adolphus h (7) 3239 Main
—Agnes D tel opr TelCo r 25 Cliftwood
—Alton F maintman h 407 Union
—Alton F Jr (Theresa E) draftsman 53 Hillman h 407 Union
—Amos J died July 9 1955 age 69
—Antonio (Buenetta) painter 109 Draper h do
—Armand O (Alice M) setupman CBCo h 74 Buckingham
—Celestine M wid Valentino h 224 Savoy av
—Claire M Mrs nurse SHosp r 58 Savoy av
—David E (Constance M) foreman 38 Walter h at W Springfield
—David J (Claire M) toolmkr MDFCo h 58 Savoy av
—Dennis R (Lucille) mech 603 Columbus av h 68 Kensington av
—Donald M (Helen T) (Allen Cleaners) 40 Berkshire av h 111 Burghardt
—Elie W (Jeannette A) firefighter SFD h 26 Thomas
—Elton A (Henrietta M) paper trimmer WSpfd h 78 Albemarle
—Ernest L tester WECo r 25 Cliftwood
—Fernand J (Gloria M) oven opr 297 Plainfield h 53 Talcott
—Gerald (Rowena) rem to Fort Kent Me
—Gladys wid Ernest clk HC&PCo r (7) 12 Hancock
—Harold J (Barbara E) emp 385 Liberty h 27 Clifford
—Horace A (Emma) h 2429 Main
—Janice C emp 233 Carew r 58 Savoy av
—Jeannine L bkkpr 29 Worthington r 74 Buckingham
—John B (Helen R) mach opr DMCo h 53 Clifton av
—John C (Lillian R) asst foreman USA h 40 Maybrook rd
—Joseph (Mary S) h 83 Sterling
—Joseph F (Mildred L) trk driver 385 Liberty h 27 Clifford
—Joseph J (Jeannie G) h 145 Darling IO
—Josephine Mrs r 22 Sheldon
—Lauretta M wid Charles rem to Italy
—Lawrence J foreman CBCo r 224 Savoy av
—Leda wid Lucien h (5) 15 Congress
—Leo G (Leonie B) mech WSpfd h 399 Birnie av
—Leon H (Mary E) firefighter SFD h 11 Mystic
—Leonard J (Roxie G) contr 156 Redlands h do
—Leopold J (Evelyn M) valveman CVMfgCo h 3 Schley
—Loretta Mrs h 27 Grosvenor
—Louis D (Evelyn G) trk driver 396 Albany h 40 Locust
—Mae L wid Amos J mach opr 33 Morris h 141 Phoenix ter
—Maurice L (Josephine C) mach opr 465 Taylor h 217 Savoy av
—Nellie Mrs coil winder 33 Lyman r 38 Jerilis dr
—Oliver r 1353 Dwight
—Oscar E (Catherine M) h 25 Cliftwood
—Ovela (Nellie) floorman 15 Park h 38 Jerilis dr
—Patricia Mrs clk MBCo r 118 MassAv
—Paul H (Helen M) rem to California
—Raoul (Lillian A) lathe opr HSDiv h 37 Linden
—Raymond H (Jane L) service rep 1160 Bay h 579 Chestnut
—Raymond L (Elaine R) slsman h (4) 68 Federal
—Rebecca wid Ulric D h 32 Thomas
—Richard E (Patricia) student h 118 MassAv
—Simion J (Eva) sheetmetalwkr Westfield h 300 Corcoran blvd
—Victor J bartender Ludlow h 213 Centre IO
—Vina h (5) 21 Spring
—Winifred A Mrs nurse city h 539 State
Parente Leo J (Mafalda D) asst prof AmIntCol h 89 Jonquil dr
Parenteau Cordelia wid A Eugene C h 3094 Main
—Donald J (Jeanette M) rem to Chicopee
—Eugene C died Feb 2 1955 age 77
—Leon J r 198 Fort Pleasant av
—Warren H (Alice P) asst auditor Spfd Nat Bank 1531 Main h at E Longmeadow
—Willie M (Linette M) tire insp USRCo h 47 Los Angeles
Parfitt Betty L Mrs priv sec 365 State h at Longmeadow
Parkam John H (Juddie L) in USAirForce h 30 Lebanon
Parhas George (Mary) r 1400 State
—Mary Mrs r 1400 State
Parilla James F (Ellen E) chef 1219 State h 10 Nokomis
Paris Alfred A (Elizabeth) mach opr AmBCorp h 280 Dwight st ext
—Donald A eng 72 State h at Chicopee
—Edward (Florence) in USAirForce h 53 Chase av
—Ida married Charles J Cinoupoulos
—James M (Gladys M) dairywkr 1138 Dwight h (2) 68 Osgood
—Jane E clk MMLInsCo r 403 Monsanto av IO
—K Michael (Sophie T) clk RyEx h 50 Prospect
—Nicholas r 52 Seventh
—Otto P (Ruth A) optician emp 301 Bridge h 88 Ellsworth av
—Ruth A Mrs price clk 209 Page blvd r 88 Ellsworth av
—Theodore R (Rosie B) dairywkr WSpfd h 142 10th
Parish Consider W (Martha A) h 21 McKnight
—Gerald J (Shirley E) lwyr (32) 1214 Main h 103 Emerson
—Oliver G r 21 McKnight
—see Parrish
Parisi Antoinette wid Vincisco r 29 Lombard
—Dominick S (Rita E) receiver WSpfd h 708 Bradley rd
—John F r 29 Lombard
—John F Jr (Vincenza D) rem to Holyoke
—Joseph A (Stella C) trk driver 372 Pasco rd IO h 36 Marble
—Sarmino (Doris) foreman 73 Rocus h 739 Sumner av
—Vincenza D Mrs office sec (504) 293 Bridge h at Holyoke
Parisien Armand C (Emma G) maintman 430 St James av h 8 Walter
—Edgar S (Emilienne F) restwkr Smith & Wesson Inc h 47 Calhoun
—Roger C in USNavy r 8 Walter
Park Christiana M tutor h (3) 7 Lillian

PARK CLEANERS & DYERS INC
Stephen T Muzic pres Haig E Takorian treas dry cleaners and dyers 106 Kensington av—See foot lines and p 85

—Congregational Church 217 St James av
—Dallas r 28 Preston
—Daniel H (Etta M) eng B&M h 53 Thomas
—Delicatessen (Mrs Doris Greenberg) 669½ Dickinson
—Dorcas D Mrs lwyr (503) 115 State h at Longmeadow
—Dorothy C Mrs tchr 9 Acushnet av r 100 Lang
—Edge Secretarial School (Helen A O'Keefe) 187 Sumner av
—Edna M Mrs h 1396 Parker
—James (Lottie M) clk (200) 33 Lyman h 45 Knox
—Jewelry Inc Robert H Fuss pres 731 Sumner av
—John T (Joan F) material specialist USA h at Ware
—Manor—Caterers (Julius Aron and Julius Kramer) 148 Fort Pleasant av
—Mattie P wid Andrew h 19 Keith
—Maurice E (Dorcas D) lwyr (503) 115 State h at Longmeadow
—Memorial Baptist Church 4 Garfield
—Samuel L (Dorothy C) insp USA h 100 Lang
—Side The apts 117 Jefferson av
—View The apts 2417 Columbus av and 290-292-294 Sumner av
Parker Adele M Mrs h 84 Audubon
—Albert E (Alice) foreman BMTCo h 1179 Carew
—Albert L (Annette H) mech 142 Albany h 1859 Roosevelt av
—Alfonso L Rev (Viola) pastor Upper Room Church h 126 Harvard
—Alice J wid George W h (9) 653 State
—Allan J (Irene M) emp 64 Napier h 362 Plainfield
—Arthur J aircraftwkr E Hartford Conn h 112 Hampden IO
—Augusta A wid George D r 97 Florida
—Bradford O (Margaret) pres-treas Alexander Grant & Son Inc 215 Page blvd h at Longmeadow
—Burton D (Florence E) store clk G&BMfgCo h 11 Trillium
—Celina M pharmacist emp 222 Main IO h 47 Lyons IO
—Charles D shipping clk ESpfd r 80 Wilbraham av
—Charles E (Emma) h 47 Wilmington
—Charles E (Lillian K) h 832 Chestnut
—Charles E Jr (Ethel L) custodian 36 Court h 49 Wilmington

PARKER
—Charles L h 67 Suffolk
—Charles M pharmacist 1834 Main r 1737 do
—Charles W Jr (Helen E) slsman 1075 Page blvd h 12 Fallston
—Cleone r 282 Belmont av
—David D (Jane F) rem to Portland Me
—Douglas E Jr (Patricia M) tchr Spfd College h 78 Westford cir
—Drug Store (Louis H Selivitz) 1907 Wilbraham rd
—Edna S wid Arthur H rem to Shelburne Falls
—Edward P (Florence G) pres Boyd & Parker Inc 855 State and v pres-gen mgr New England Service Center Inc 89 do h at WSpfd
—Edwin A h 54 Rittenhouse ter
—Emma F r 35 Woodside ter
—Ethel L wid Carl slswoman ASCo h 124 Northampton av
—Felix N (Estelle V) mail porter B&A h 107 Sherman
—Ferdinand r 2907 Main
—Florence clk WSpfd h (5) 92 Woodside ter
—Florence W wid Herbert beauty shop (1) 304 Central h do
—Francis C (Beverly L) acct emp (600) 293 Bridge h 33 Palm
—Francis C (Sara E) industrial eng Boston h 124 Hartwick
—Frank F (Viola F) mach opr Holyoke h 284 Dickinson
—Frederick D (Patricia D) industrial eng E Hartford Conn h 38 Hobson
—George (Elizabeth) mach opr Thorndike h 151 Parker IO
—George F (Marion S) heating eng 62 Kenwood pk h (1) 147 Maple
—George W (Grace) opr 73 State h at E Longmeadow
—George W (Lucile R) presser 143 Eastern av h 147 Lebanon
—Girard (Noella) mach opr Holyoke r 2907 Main
—Harold R (Evelyn E) mgr (423) 11J State h at Monson
—Harold R (Frances C) toolmkr 88 Andrew h 115 Jennings
—Harry emp Westinghouse h 89 Magazine
—Harry (Julia E) lwyr (324) 115 State h 39 Ashbrook
—Harvey K (Chrystine M) eng WMassElecCo h 15 Devonshire rd
—Helen P clk 233 Carew h at WSpfd
—Helena Mrs bkkpr 73 Rocus h at N Wilbraham
—Herbert F (Rosalie) clk 32 Patton h 151 Quincy
—Howard G (Grace M h 24 Terrence
—Howard J (Shirley L) draftsman 600 Berkshire av h 132 Lumae
—Hugh B (Esther A) postal trans clk h 80 Jennes
—Ida L Mrs clk DMCo r 25 Mandalay rd
—Irene G Mrs housekpr 1976 Main r do
—James h 98 Essex
—James Jr r 98 Essex
—James F (Mary E) recording sec Western Massachusetts Industrial Union 270 Bridge pres American Bosch Industrial Union Local No 206 CIO 3254 Main h 278 Prentice
—James H (Esther M) clk 836 State h 154 Cedar
—James M (A Fannie) sand blaster PM&GCo h 296½ Hancock
—Janet teletype opr WSpfd r 89 Fairfield
—Jesse porter 28 Hillman h 78 Essex
—John (Aurelia M) h 67 Franklin
—John A h 323 Trafton rd
—John C (Sandra M) mach opr MCCo h 20 Worcester av
—John C (Wilma A) archt MCCo and 359 Union h do
—John H slsman r 323 Trafton rd
—John L clk 73 State h at Conway
—John W (Emma C) h 48 Harvard
—Joseph H (Ida L) slsman Hartford Conn h 25 Mandalay rd
—Josephus (Sadie A) h 65 Essex
—Kenneth E (Pearl M) slsman 2387 Main h 204 Windemere
—Leslie E (Elisabeth M) mech Thompsonville Conn h 20 Beauchamp
—Leslie L Mrs h 14 Howard
—Lillian M married Robert E Guthrie Jr rem to Santa Barbara Cal
—Lottie Mrs housewkr r 95 Quincy
—Louis K (Ethyl B) h (1) 748 State
—Lucille A clk CVMfgCo r 112 Hampden IO
—Madeline H wid George W slswoman 1414 Main r (3) 935 do
—Margaret J wid Robert r 55 Blake
—Marguerite A wid Donald r 31 Dorset
—Marie B Mrs telegraph opr WUTelCo r 12 Long View

CITY COAL CO. Coal - Fuel Oils - Conn. Coke
Oil Burners - 145 Armory St., Tel. RE 4-7396

FIELD, EDDY & BULKLEY
1200 MAIN STREET
PHONE RE 4-1112
Springfield Fire and Marine
Local Agents

TEL. STate 8-0854
Concrete Construction Co.
GENERAL BUILDING CONTRACTORS
66 Vernon Street
Springfield, Mass.

PARKER
—Marion R Mrs priv sec 1295 State r 45 Dunmoreland
—Marion S Mrs library asst Forest Park Branch Library r 113 Oakland
—Maurice M (Susan C) assembler G&BMfgCo h 101 Eastern av
—Maurice R (Frances L) mech PO h 17 Fox Hill rd
—Melanise A clk CVMfgCo r 47 Lyons IO
—Mildred D mail clk G&BMfgCo r 101 Eastern av
—Motor Sales Inc Anthony J Libiszewski pres-treas 143 Parker IO
—Nancy J clk 75 Page blvd r 45 Dunmoreland
—Orio P (Ina G) h 24 Breckwood cir
—Pen Service Inc Arthur L Roy mgr (2d fl) 134 Chestnut
—Ralph A (Maria R) springer 29 Sheffield h 306 Union
—Raymond E (Lora G) prin Buckingham Junior High School h 195 Norfolk
—Richard (Christina) gas sta atdt r 749 Boston rd
—Richard D (Helen L) carp MDFCo r 281 Laurelton
—Richard H (Dorleen M) clk CFalls h 88 Surrey rd
—Richard L (Marguerite P) rem to St Petersburg Fla
—Richard W (Irene R) foreman MDFCo h 795 S Branch pky
—Roger mach opr Holyoke r 2907 Main
—Roofing of Longmeadow (Russell W Parker) 49 Ashley
—Russell W (Helen M) (Parker Roofing of Longmeadow) 49 Ashley h at Longmeadow
—Ruth M salad woman 28 Hillman h 465 State
—S Dwight (Elizabeth J) president Springfield Fire and Marine Insurance Company 1250 State h at Longmeadow
—Sybel H office sec 54 Waltham av h 393 Belmont av
—Thelma L tchr 1435 Carew h 90 Federal
—Upholstering Co (James Podgurski) 10 Parker IO
—Walter W (Marion R) foreman MCCo h 45 Dunmoreland
—Ward S insp G&GMfgCo h 281 Laurelton
Parkerton Elizabeth S Mrs h 601 Bay
Parkhill Associates Inc Nellie F Yerrall pres George R Yerrall Jr sec-treas h (207) 44 Vernon
Parkhurst L Edna wid George A h (2) 25 White
—Lilly R wid Harry H h (7) 31 Maple
Parking Plaza Morris Gordon 238 Worthington
Parkinson Albert (Anna) janitor AmBCorp h 36 Oswego
Parkinson Chauncey J (M Denise) mgr (302) 130 Maple h at WSpfd
—Samuel D (Margaret T) h 58 Hebron
—William R (Cora A) insulation despatcher TelCo h (4) 130 Byers
Parkman Dorothy E wid Ivan C h 65 Barber
—Dorothy G tchr 235 State h (5) 147 Maple
—Edward E (Marguerite D) scraper VNInc h 107 Wilbraham av
—Helen M married Lewis J Graves
—Jane C married Robert Fournier rem to WSpfd
—Nancy M priv sec 100 Chestnut r 92 Carver
—Ralph F (Lena C) slsman NY h 92 Carver
Parks C A (Dorothy S) (Parks Piano Co) 87 State r inq do
—Clarence foundrywkr Spfd Bronze Co h 49 Franklin
—Dorothy S Mrs (Parks Piano Co) 87 State r inq do
—Elizabeth r 1400 State
—Elizabeth wid Sloan h 368 Chestnut
—George F (Edith M) emp city h 936 Worthington
—George H (Helen I) policeman r 25 Brown
—Henry C (Mary A) polisher Holyoke h 32 Melbourne
—John L (Gladys M) cook Shelton Hotel h 75 East
—Julia A supv ASCo h (5) 25 Spring
—Piano Company (C A Parks) 87 State
—Robert L Jr ins agt 135 State h at WSpfd
—Rose A r rear 25 Linden
—Vivian Mrs h 20 Nelson av
—William Jr h (600) 2142 Main
—William R (Annabelle W) packer HB&ACo h rear 25 Linden
Parkus Louise E Mrs r 179 Bay
—William r 1400 State
Parkview The apts 452 Dickinson
Parkway The apts 24 and 26 Montmorenci
Parkwood The apts 8 Parkwood
Parley Alexis (Mary F) industrial specialist USA h (3) 57 Federal
—Augustina r 97 Bowles
—Carl (Sophie) sta eng WSpfd h 97 Bowles
—Helen r 97 Bowles
Parlow Elmer C (Doris E) rem to Brockton Mass
Parmelee A Eugenie Mrs rem to WSpfd
—Charles R (A Eugenie) rem to WSpfd
—Gertrude E tchr 50 Morison ter h at Westfield

PARMELEE
—Marion A h (8) 116 Longhill
—Myrtle N wid Harold V office sec (410) 1653 Main h 60 Saratoga
—Nora L wid Walter J h 90 Rochelle
—Richard B (Yvonne M) clk NHRR h 28 Westford av

PARMENTER AUTO PARTS CO INC
E P Killeen pres-treas distributors complete line automotive parts Pedrick Rings Victor Gaskets Wagner Comax products Exide Storage Batteries Borg Warner parts 611 Main tels RE 2-7466 and RE 2-7467
—Donald M (Elaine G) special agt Hartford Conn h 57 Marlborough
—Ralph C (Arline M) h 72 Marlborough
Parnell Barbara C tchr 51 Homer h at Easthampton
—Bernard L r (1) 58 Pearl
—James R (Madeline) slsman WSpfd h 47 Dorset
—Mary A wid Michael T h (1) 58 Pearl
Parnes Aaron (Beulah) slsman h 37 Bretton rd
Parnigoni Clementina wid Angelo h 53 Phoenix
—Ettore clk 220 Albany r 53 Phoenix
Paro Charles (Cecelia) rem to Chicopee
—Edward h 37 Sargeant
—Eleanor M clk WSpfd r 75 Woodlawn
—Ernest emp 270 Liberty h at Southwick
—George L (Beverly) plumber emp 3218 Main h 47 Alfred
—June M slswoman 1454 Main h at WSpfd
—Rose L wid Alfred A r 75 Woodlawn
—see Pero and Perreault
Paroli Albino h 82 Knox
—Angelo emp city r 15 Broad
—Doris A clk 2387 Main r 15 Broad
—Edith R mach opr 33 Morris r 15 Broad
—Elizabeth J r 82 Knox
—Guido M welder CBWWks r 82 Knox
—Mary M Mrs h 15 Broad
—William r 82 Knox
Paroline Paul (Antoinette M) grinder WSpfd h 91 Abbe av
Parolini Jean (Antonina) h 19 Lucerne rd
Parolo James J (Josephine B) grinder WSpfd h 209 Commonwealth av
—Pietro G (Ursula) tender (400) 1694 Main h 47 Margaret
—Yolanda A priv sec (610) 31 Elm r 47 Margaret
Paros Bennie (Betty) (Artic Fur Shop) 163 State h 69 Belvedere
—Lawrence student r 69 Belvidere
Paroshinski Benjamin (Esther) mech's helper 25 Carew h 41 Blaine
Paroshinsky Arthur (Fannie S) lwyr (32-33-34) 1214 Main h at Longmeadow
—Mollie wid Abraham h 54 Bond
Parquereau Peter emp 584 Wilbraham rd r do
Parquette Edward G mach opr MCCo r 568 Carew
—Julia A wid Edward packer H L Handy Co h 568 Carew
—Marie P clk MMLInsCo r 568 Carew
Parr James F (Jane) emp 417 Liberty h 26 Pasco rd IO
Parrish—see Parish
Parron Edward E (Dorothy E) rem to Florida
Parrott Caroline M wid Joel F h 90 Edgeland
Parrotta Carmen B (Marie) maintman 136 Nursery h 18 Banks pl
—Felix L (Dalia) CFalls h 117 Florida
—Francis J (Theresa A) supv 33 Morris h 75 Northampton av
—Frank plater WSpfd r 117 Florida
—Joseph (Nellie I) barber 3119 Main h (4) 66 Pynchon
Parrow Daniel H (Emma L) constrwkr Chicopee h 128 Abbe av
—Della L Mrs r 284 Walnut
—Ernest H (Irene Y) serviceman 536 St James av h 100 St James cir
—Ernest J (Elizabeth V) mach MDFCo h 145 Rosewell av
Parshall Viola wid George W h 135 Spring
Parsone George tile setter r 837 Main
Parsons Alice B wid William R librarian 1379 Main h (9) 90 Westminster
—Beatrice E associate editor (802) 29 Worthington h at CFalls
—Christine wid Nelson E r 305 Roosevelt av
—Clark T (Ella O) acct Westfield h 70 Rittenhouse ter
—Clyde M (Marie L) guimper 48 Hampden h 99 East
—Delmar R (Yvette) mach opr USA h 18 Belmont pl
—Ella O Mrs tel opr Spfd Safe Deposit & Trust Co r 70 Rittenhouse ter
—Ernest W (Rose H) brakeman B&A h 320 Oakland
—Flora M died Jan 25 1955 age 81

PARSONS
—Frederick B (Virginia S) mgr 124 Switzer av h 480 Plumtree rd
—Frederick E (Harriett F) watchman Spfd Safe Deposit & Trust Co h 560 White
—James V supv USA r 109 Federal
—Lucy M clk USA h at Holyoke
—Marion C Mrs steno (404) 1387 Main r 643 Sumner av
—Martha rem to Syracuse NY
—Mary A wid William F r 480 Plumtree rd
—May B wid Clayton W slswoman 1390 Main h 84 Woodlawn
—Mildred T wid Joseph r 61 Noel
—Omri B (Sabina A) mgr (528) 10 Broadway h at E Longmeadow
—Phyllis C rem to Colorado
—Raymond E shipping clk 101 Taylor r 560 White
—Virginia S Mrs clk 63 Elm r 480 Plumtree rd
Partch Fred C (Eva L) guard 1295 State h at Feeding Hills
Parteld William E (Theresa L) clk 1295 State h at Monson
Partenheimer Edwin W (Lucy M) h 59 Rochelle
Partridge Arthur M Jr (Mary B) mech eng USRCo h 35 Orlando
—Charles (Fulvia) in USNavy h 33 Overhill dr
—Charles H (Carolyn L) mgr Holyoke h 546 Dickinson
—Emma L r 26 Ridgewood ter
—Harriett M cashier SPM h (1) 31 Maple
—Henry W (Grace E) plumber emp 1035 State h 20 Monticello av
—Kenneth R (Rose I) mach opr 4 Birnie av h 111 Cambridge
—William F (Florence K) acct emp (600) 293 Bridge h 65 Maynard
—William L (Mary P) slsman Easthampton h 480 East rd
Partyka Albert J (Antonina E) grader WSpfd h 21 Underwood
—Dorothy emp 309 Trafton rd r do
—Dorothy J priv sec 95 Fisk av h at Chicopee
—John J (Grace L) janitor 86 Woodside ter h do
—Josephine R wid Walter h 62 Broad
—Roman J (Margaret) grocer 106 Washburn h do
—Valentino M radio eng WSPR 63 Chestnut h at Chicopee
—Walter died Apr 12 1955 age 43
—William (Dorothy) tailor h 106 Washburn
Partynski Joseph V (Helen M) mach opr USRCo h 122 Primrose IO
Parushuk Prokop baggageman B&A r 53 Grosvenor
Parver Gertrude A h 228 Oakland
—Meyer J r 228 Oakland
Parylak Antoni (Anna K) h 19 Rogers IO
—Clara N Mrs clk TelCo r 19 Rogers IO
—Edward S (Clara N) barber 4 Parker IO r 19 Rogers IO
—Joseph W (Vera A) mach opr AmBCorp h 65 Michigan IO
Paryscuk Alice asst bkkpr 828 State h 125 Federal
Parzick Dolores student r 26 Howard
Parzych Chester apprentice draftsman r 35 Falmouth IO
—Frank M (Elsie A) lathe opr Agawam h 52 Massasoit
—Henry B in USNavy r 52 Massasoit
—John (Kathleen) mech Agawam h (5) 370 Belmont av
—Joseph V (Wladyslawa C) setupman AmBCorp h 35 Falmouth IO
—Kathleen Mrs hairdresser emp 244 Belmont av r (5) 370 do
—Leo V tool grinder WSpfd r 52 Massasoit
—Walter (Stacia) grinder G&BMfgCo h 52 Massasoit
Pasadena Market Inc Gaetano Tarducci pres-treas grocers 192 White
—The apts 2809 Main
Pasaspa August J h (168) 786 State
Pasay Felix J (Bernice K) h 298 Oakland
—Joseph (Antoinette N) meat mgr 1330 Carew h 845 Boston rd
Paschetto Angelo r 258 Dwight st ext
—Henry J (Gemma) cable splicer 73 State h at E Longmeadow
—Renzo A clk MMLInsCo h 209 Island Pond rd
—Ronald H clk 1295 State h at E Longmeadow
Pasciuti Emilio (Gina) emp 33 Morris h 48 do
Pasco Frederick r 74 Walnut
Pascucci Augusto M (Winifred M) firefighter SFD h 974 Liberty
—Giuseppe (Fenisia) emp MCCo h 976 Liberty
Pase Pulcheria wid Augusto C r 29 Winthrop
Pash Allan (Carol C) tchr E Longmeadow h (4) 43 Warriner av
Pashko Nicholas E (Wanda J) mach opr MDFCo h 20 Crane

IMPERIAL WALLPAPERS
SPRINGFIELD WALLPAPER & PAINT CO.
486 BRIDGE ST. TEL. RE 3-4111 SPRINGFIELD, MASS.
Kyanize
PAINTS

Real Estate
Business Opportunities
GENTILE ASSOCIATES
852 State St.
Tel. ST 8-4506

TELEPHONE
RE 3-5111
D. J. ST. GERMAIN & CO.
ESTABLISHED 1924 – INVESTMENTS OF DISTINCTION
100 CHESTNUT STREET

—Sophie mach opr USEnvCo r 18 Crane
—Thomas mach opr Titeflex Inc r 18 Crane
—Vangel (Mary) baker emp 117 Carew h 18 Crane
Pasierb John (Angeline) emp Westinghouse h 217 Centre IO
Pasik Jean N clk 1548 Main r 126 10th
—John died Nov 30 1955 age 58
—Polaska wid John h 126 10th
Pasini Eugene A (Catherine C) business agt Bakery Workers 21 Sanford and treas Central Labor Union 19 do h 42 Freeman ter
—Eugene A Jr (Theresa M) route slsman GBCo h 28 Stockman
—Robert M (Gloria A) tchr 35 Eastern av h 69 Middlesex
Pask Lawrence mach opr 168 Birnie av r 122 Chestnut
Paskiewitz Vincent r 1871 Main
—William r 1871 Main
Paskins Alice E Mrs h 14 Ivy ct
Pasko Barbara A bkkpr SOD Armory sq h at WSpfd
Paskovick Charles (Lauretta M) polisher Smith & Wesson Inc h 86 Woodside ter
Paskowich Stanley W (Elizabeth A) emp AmBCorp h 19 Caldwell pl
Paspatis Nicholas (Tessie) (Italian Trading Co) 942 Main h 114 ConnAv
Pasquale Angelo J (Marion P) h [illegible] 22 Bayonne
—Cesare G (Caroline E) h 548 Dickinson
—Louis J serviceman SGLCo r 548 Dickinson
—Nicholas r 41 Ferry
—Peter (Theresa C) bellow chamberer USA h 37 Palmer av
—Phyllis M Mrs married Frank H Borthwick
—Robert L (Lorraine) in USAirForce h 34 Leete
—Rosina wid Donato died Feb 25 1955 age 67
—Stanley constrwkr h (14) 6 Gerrish ct
—Theresa C Mrs clk 1414 Main r 37 Palmer av
Pasqualini Floriano F (Margaret J) barber 78 Armory h 14 Roy
—Laura S r 25 Roy
—Marshall E (Mary M) h 27 Doyle av
—Rena M clk Liberty Package Stores Inc 797 Liberty r 25 Roy
—Silvano (Bianca) pres-treas Liberty Package Stores Inc 797 Liberty h 25 Roy
Pasquarelli Margaret T Mrs h 360 Springfield
Pasquariello John C (Josephine V) mach opr Windsor Locks Conn h 31 Governor
Pasquini Armando in USAirForce r 19 Sargon
—Guido (Alfea A) mach Westinghouse h 19 Sargon
—Raymond A assembler 89 Logan h at Ludlow
Pass Eugene F (Jean B) underwriter SF&MInsCo h 190 Locust
—Jean B Mrs tchr 309 Central r 190 Locust
Passburg Hans (Lizzie) asst eng 73 State h at Longmeadow
Passera Charles E (Agnes M) bartender h 78 Johnson
Passero Charles F (Jennie M) v pres WSpfd h 141 Carver
—Frances clk SF&MInsCo r 141 Carver
—Jennie M Mrs clk 1365 Main r 141 Carver
Passett Harry I (Brooke D) pres Passett Roofing Supply Co Inc 74 Birnie av h (4) 226 Pearl
—Roofing Supply Co Inc Harry I Passett pres Edward W Hurley Corp clk Edward L Gerber treas 74 Birnie av
Passidakis Angelo in USNavy r 20 Osgood
—George (Jenny) h 20 Osgood
—Nicholas student r 20 Osgood
Passmore Henry M (Barbara B) planning asst 184 Mill h 175 Old Farm rd
Pastel Decorators (John W Heagy Jr) (27) 430 Belmont av
Pasteris Emile J (Myrtle) emp HSDiv h 14 Wilmont
—Frank (Albertina R) trk driver WSpfd h 124 Melville
—John (Joan N) in USArmy r 124 Melville
—Joseph J (Doris M) firefighter SFD h 25 MassAv
—Leo J (Lorraine L) firefighter SFD h 125 Methuen
—Mary V wid Vincent J h 142 Methuen
Pasternack Joseph J (Charlotte K) tire builder USRCo h 333 Franklin
Pasteruk Wassil mail porter B&A h 120 Congress
Pastore Domenico r 48 Appleton
—Leonard E (Eveline F) h 1178 Parker
—Leslie J toolmkr Hartford Conn r 1178 Parker
—Vincent L (Esther G) assembler CFalls h 17 Glen Oak dr
Pastoreck Rudolph C (Shirley F) mach VNInc h 38 Lorimer
Pastormerlo Caroline A Mrs seamstress 288 Dwight r 18 Fenwick
—Joseph (Caroline A) emp GBCo h 18 Fenwick
Pastreck Alda R wid Edwin E h 64 Denver
—Elsie A r 1046 Liberty

—Ernest W (Rita A) mach assembler VNInc h 44 Superior av IO
—James P (Lorraine E) mach E Hartford Conn h 69 Farragut
—Joseph A (Mary H) h 1046 Liberty
Pastrick Mae A wid Frank J h 1354 Bay
Pastrik Edwin J (Maureen A) emp USA h 1157 Boston rd
—Maureen A Mrs typist MMLInsCo r 1157 Boston Post rd
Pastuszak Peter P (Dorothy R) cost acct MCCo h 1120 Parker
Paszkowski Jennie waitress 140 Chestnut r 90 Elliott
Patch Charles E (Frances J) teller Union Trust Co 1351 Main h at WSpfd
—Florence H Mrs office mgr 273 State r 98 Alden
—Frances J Mrs clk 1354 Main h at WSpfd
—Harriet C clk MMLInsCo r 98 Alden
—Roswell F (Florence H) paymaster (106) 36 Court r 98 Alden
Patenaude Cyril G (Bertha J) tester CVMfgCo h 39 Pulaski IO
—Edward G in USNavy r 39 Pulaski IO
—Ernest W (Nettie) custodian WSpfd h 338 Worcester IO
—Francis R (Ann) eng USA h 37 Warriner av
—George J (Sarah A) beater tender SProvCo h 27 Walter
—Gerald P (Theresa M) stockman 2100 Roosevelt av h 653 Sumner av
—Gertrude M r 338 Worcester IO
—Lea M h 85 Pearl
—Ovila E (Rose H) h 9 Montcalm IO
—Roger C press unloader MCCo r 338 Worcester IO
—Ronald in USNavy r 115 Pasadena
—Shirley R priv sec MMLInsCo r 115 Pasadena
—Simone wid Arthur J h 151 Monroe
—Theodore J (Lena) letter carrier h 115 Pasadena
—Wilfred (Elizabeth E) stock clk AmBCorp h 96 Middle
—see Patnode
Pateneaude Margaret L Mrs press opr 137 Main r 172 Thompson
Paterakis Peter (Rita G) gunwkr USA h 28 Medford
—Stanley (Diana) tool crib atdt USA h 49 Stockman
Paterson Barbara H wid Neil r 31 Pine st ct
—Gertrude cutter 1477 Main h at Ludlow
—see Patterson
Patina John M (Irene B) druggist 14 Orange h at Longmeadow
Patingre George R (Joyce A) firefighter SFD h 122 Amherst
—Rene J (Margaret V) chief SFD 86 Court h 172 Jasper
Patla Anthony J (June) emp WECo h (2B) 75 Manor rd
—John J shipping clk MCCo r 195 Hampshire IO
—June W steno SGLCo r 75 Manor rd
—Margaret wid Frank J h 195 Hampshire IO
—Nicholas M (Sophie E) heat treater VNCo h 33 Farnsworth
Patnaude Henry E (Bernice T) lwyr (245) 31 Elm h at Agawam
—Ralph N (Lillian) dental tech 151 Dwight h 33 Holy Cross
—Theodore J (Adella M) painter emp 5 Market h (3) 254 Liberty
Patneaude Simone C wid Arthur J h 1391 Dwight
Patnode Anna wid Lionel emp Mercy Hospital h 979 Dwight
—Barbara V clk MMLInsCo r 30 Hunt
—Charles J (Sarah) mach opr USA h 2715 Columbus av
—Dolores clk SF&MInsCo r 82 Sycamore
—Dolores student r 205 Belmont av
—Elizabeth M clk Spfd Safe Deposit & Trust Co 127 State h at Chicopee
—Florence F wid John F clk Agawam h 18 E Hooker
—Joseph L (Emma B) mach AmBCorp h 173 Marion
—Lloyd L (Sylvia L) printer emp 191 Chestnut h (6) 40 Oswego
—Louise M Mrs h 205 Belmont av
—Sylvia L Mrs clk 26 Willow r (6) 40 Oswego
—Victor L (Marie B) stock finisher USA h 69 King
—Wilfred J died Oct 20 1955 age 59
—see Patenaude
Paton Ann G h (4) 820 State
—Archibald K (Edith C) maintman h 224 Oak Grove av
—Charles B Jr (Helen U) serviceman PMach Co h 44 Gralia dr
Patrakis Angie packer A&PCo r 144 Stafford
—Charles (Mary) h 144 Stafford
—Ernest C cleaner city r 144 Stafford
—George C (Christine) mach opr AmBCorp h 142 Stafford
—Michael in USArmy r 144 Stafford

—Michael P (Dorothy A) elec emp 88 Overlook dr h 1001 Liberty
—Peter A (Evelyn) h (3) 431 Chestnut
Patrell O L (Oliver L and Oliver L Patrell Jr) baker 398 Hancock
—Oliver L (O L Patrell) 398 Hancock h 390 do
—Oliver L Jr (Mary A) mgr 398 Hancock r 390 do
—S Edith nurse Spfd Health Dept h 108 Northampton av
Patrick Charles h (160) 786 State
—Daisy B wid Irwin C clk 1449 Main h (5) 15 Salem
—Florabelle wid Ralph B r 212 Emerson
—Hattie Mrs h 10 10th
Patrickson Clifton A (Rachel) mach Indian Orchard Finishing Co h (5) 24 Hubbard av
Patridge Abigail wid Wallace H h (6) 292 Union
—Richard P (Elizabeth F) millwright MCCo h 844 Alden
Patrie Albert P (Florida M) painter h 282 Walnut
—Antoine D (Janice E) constrwkr h 119 Fargo
—Clifford J (Katherine) maintman 73 State h at Hampden
—Florida M Mrs checker USA r 282 Walnut
—Mabel N wid Antoine D emp Titeflex Inc r 119 Fargo
—Marie L Mrs punch press opr Chicopee h 3299 Main
—Victoria E wid Wilfred W r 64 Rochford cir
Patruno Alberico (Clare B) interviewer 282 Dwight h at E Longmeadow
—Emily clk 1454 Main r 544 Union
—Frank W (Margaret) asst traffic mgr and supt of receiving 1414 Mian h 58 Lester
—Mary wid Stefano h 544 Union
Patruski August S (Jean H) mach opr MDFCo h 49 Orchard
—Bernard Jr student r 93 Bancroft
—Bernard J (Anna) foreman 1794 Columbus av h 93 Bancroft
Patson Peter M (Irene B) janitor Spfd Nat Bank h (6) 66 Norwood
Patsouris George (Bessie) foundrywkr h 54 Sargeant
Patten Anna Mrs clk 621 Worthington r 44 Louise
—Edward J (Stella V) firefighter SFD h 47 Mooreland
—Ervin C Jr (Joan E) in USAirForce h 116 Wilmont
—Hazel R Mrs tchr Monson and (Colonial Caterer) 27 Chauncey h do
—Leon I (Anna W) slsman 102 Albany h 44 Louise
—Wayne A (Harriet L) in USAirForce r 403 Monsanto av IO
—see Patton
Patterson Arthur W sls mgr H L Handy Co h at W Springfield
—Beatrice A wid Harold J nurse 864 Alden h do
—Beatrice E h 25 George
—Bella wid George emp 1414 State h 18 Wilbraham av
—Betty E Mrs nurse 3 Niagara h do
—Beverly J married Rene Hebert
—Bridget C Mrs h 40 Webster
—Carroll r 90 Oak
—Catherine H laundrywkr Wesson Memorial Hospital h 155 Quincy
—Catherine S r 33 Norfolk
—Christine A nurse 33 Norfolk h do
—Cora wid Oliver W died Apr 12 1955 age 70
—Donald M printer emp 157 Chestnut r 41 Chester
—Ella r 33 Norfolk
—Fern E married Valentine Sheppard
—Florence I wid John L r 285 Prentice
—Frank L (Gladys L) insp CFalls h 323 St James av
—Grace A married Emil Misaske rem to Thompsonville Conn
—Grace A matron MMLInsCo h (7) 12 Hancock
—Harold J died May 9 1955 age 63
—Helen I wid John W r 67 Ellsworth av
—Isabella J wid Ezra r (4) 96 Maple
—James A in USArmy r 864 Alden
—James H painter r 172 Ambrose
—James L pres-treas Spfd Co-operative Bank 81 State h (4) 96 Maple
—John R (Mary S) clk Holyoke h 285 Prentice
—Joseph L died Mar 25 1955 age 69
—Katherine emp Wesson Memorial Hospital r 135 Orleans
—Leon D (Annie E) h 299 Newbury
—Leon I bartender 930 Worthington r 299 Newbury
—Louise F Mrs v pres-clk Patterson and Patterson Inc 228 Dwight r 17 Lancaster
—Nellie J died Sept 22 1955 age 69
—Nora N wid Robert h (6) 61 High
—Robert P (June S) asst mgr 2633 Main h 47 Lyndale
—Shirley M Mrs waitress Century Cafe r (1A) 304 Union
—Stanley slsman r 254 Pearl
—Suzanne J policy typist 365 State h at W Springfield

THE UNION CENTRAL LIFE INSURANCE CO.
CHARLES S. MERRIAM, Manager
1200 Main Street
TEL. RE 4-3166

WALKER MILLWORK CO., INC.
everything in DOORS, WINDOWS and TRIM
211 LIBERTY ST. DIAL RE 3-5417

T. M. WALKER CO.
everything in PAINT and WALLPAPER
31 MARKET ST. DIAL RE 3-5158

Telephone RE 6-7742
Funeral Home
WEST SPRINGFIELD
CURRAN-JONES, INC.
109 MAIN STREET
"Offering A Community Service"

PATTERSON
—T Gordon (Mary B) slsman h 253 Pheland av
—Thomas F (Shirley M) clk PO r (1A) 304 Union
—William r 31 Church
—William J clk PO h 26 Beech
—William J Mrs (Ivy M) died Jan 25 1956 age 69
—William K (Barbara E) asst route foreman SRCo h 201 Fair Oak rd
—Winthrop H (Louise F) pres-treas Patterson and Patterson Inc 228 Dwight h 17 Lancaster
—and Patterson Inc Winthrop H Patterson pres-treas Louise F Patterson v pres-clk fuel oil 228 Dwight
—see Paterson
Pattison William (Selina) eng 263 Alden h at W Springfield
—see Patterson
Patton Bdg 15-19 Hampden
—Donald B (Helen C) mech eng MCCo h 55 Fenway dr
—Realty Co Inc Urbano Giulani pres-treas 529 Chestnut
Patuano Rosario S (Marianna F) mech 277 Hancock h 384 Walnut
Patullo Thomas H (Mary A) route slsman Ludlow h 29 Daniel IO
Patvin Louis r 48 Temple
Patzer Susan F wid Andrew M bkkpr 60 Hannon h 55 Revere
Patzert Fritz mach E Longmeadow h 43 Demond av
Paul Albert A (Irene A) rem to Palmer
—Alice R Mrs sorter HC&PCo r 62 Hyde av
—Audrey W clk 365 State r 234 Pearl
—Celina wid August h 67 Worcester IO
—Doris L M stapler Will r 67 Worcester IO
—Edmund F (Marjorie M) student h (31) 58 Edwards
—Edward O r 254 Pearl
—Edwin A (Ruth L) eng CBCo h 28 Whittier
—Ernest (Nancy A) in USArmy r 785 Worthington
—Eugene G (Anna M) clk PO h 18 Drew ct
—George J (Elsie C) painter emp 44 Vernon h (6) 21 Salem
—Gerald r 1839 Main
—Gerald (Eleanor) warehouseman 21 Logan h at Ludlow
—Gerard J emp 71 Colton r 67 Worcester IO
—Helena married Raymond Ducharme
—Henry (Lucille) mason h 156 Abbe av
—Hubert P (Cecelia H) car foreman NHRR h 633 Chestnut
—Isidore J (Alice R) toolmkr USA h 62 Hyde av
—Joseph A (Patricia G) mech 683 Columbus av h 81 Larchmont
—Joseph R (Doris F) travel mgr Auto Club of Spfd h 60 Hyde av
—Lawrence O (Louise) treas The Indian Co (2d fl) 29 Worthintgon h at Longmeadow
—Leon J slsma n1183 Liberty r 70 Merida
—Leonard B (Leslie M) (Armstrong Aluminum Window Co) (202) 292 Worthingotn h at Agawam
—Leslie M Mrs office sec (202) 292 Worthington h at Agawam
—Lester A (Phyllis S) supv MBCo h 120 Old Acre rd
—Loraine R beauty shop (512) 490 Main r inq do
—Lucien J r 36 Willow
—Lucien J (Lauraetta L) rem to Holyoke
—Lucille T timekpr 93 Orleans r 62 Hyde av
—Margaret T stapler Will r 67 Worcester IO
—Marie R Mrs priv sec public schools r 205 Dayton
—Marjorie M prover SGLCo r 58 Edwards
—Maryann M r 67 Worcester IO
—Minnie Mrs r 166 State
—Ora (Gertrude) r 234 Pearl
—Ovila A (Gilberte A) caretaker 1273 Berkshire av IO h 1065 Monsanto av IO
—Philomena D wid Damase h 25 Clayton
—Raymond (Isabelle R) plater Better Metal Finishers Div Heatbath Corp h 210 Centre IO
—Roger M (Hazel F) insp Westinghouse h 220 Arthur
—Roland E (Bertha M) rem to Ludlow
—Samuel (Samuel Paul & Son) 27 Silver h do
—Samuel & Son (Samuel Paul) platers 27 Silver
—Walter constrwkr r 166 State
—Wilfred (Leah M) asst right away eng (basement) 310 State h at Chicopee Falls
—William A mgr 27 Silver r do
—William V (Marie R) mach E Longmeadow h 205 Dayton
Paul's Jewelry Store (Mrs Anna Pawlowicz) 603 Page blvd
—Service Station (Paul E Damon) 625 St James av
Paulhus Anna L wid Edouard h 24 Douglas
—Elphege B (Doris E) plumber 556 Tinkham rd h do
—Jeannette M winder Chicopee r 24 Douglas
—Joan T med sec (216) 20 Maple r 99 Milford

PAULHUS
—Joseph A (Margaret C) carp Longmeadow h 99 Milford
—Marie J steno 369 Plainfield h at Chicopee
Pauli Lotta Mrs r 1757 Main
Paulick Joseph E (Stella T) clk Titeflex Inc h 109 Stuart
Paulides Anna S Mrs priv sec Spfd College r 59 Ingersoll Grove
—Anthony N (Anna S) h 59 Ingersoll Grove
—Herbert B (Carolyn F) slsman (801-805) 1387 Main r 18 Spruceland av
Pauline Henry M (Lillian B) insp MCCo h 50 Clinton
Paulk Joseph N h 2087 Allen
—Joseph N Mrs (Harriett A) died July 14 1955 age 68
Paull Matthew P (Barbara J) sls promotion Boston h 960 Chestnut
Paulo Lionel (Marya P) janitor USEnvCo h 109 Essex
—Maria P Mrs emp 191 Chestnut r 109 Essex
—Rosa M r 109 Essex
Paulsen Henry G (Mary A) mach VNCo h 663 Berkshire av
Paulson Charles E (Jessie C) clk 1330 Main r 38 Dwight rd
—Chester W (Mary L) dept mgr 653 Page blvd h at Longmeadow
—Christian L (Constance L) stockman 236 Chestnut h 31 Old Point
—Constance L Mrs office sec MMLInsCo r 31 Old Point
—Elrith S (Geraldine) foreman USA h at W Springfield
—Roger F (Mildred B) appraiser (336) 130 Maple h at W Brookfield
Paultro Bertha Mrs cutter Chicopee h 32 Manhattan
—Joseph S r 32 Manhattan
Pauly Bessie J Mrs tchr 75 Carew r 79 Princeton
—Donald W (Joan B) insp Chicopee h 39 Sycamore
—Gladys A Mrs clk 1414 Main h 140 Orange
—John (Everelda) despatcher 52 Belle h 47 Brunswick
—William (Bessie J) acct Westfield and treas Harvey-Whipple Inc 2155 Columbus av h 79 Princeton
Paurson Stephen E (Chiyoko S) rem to Chicago Ill
Paushter Harry (Bertha) tailor 1840 Main h 83 Melha av
Pautre Anna wid Joseph M r (5) 2851 Main
Pauze Clare M wid George A h 25 Sachem
—Jeanne A clk WSpfd r 25 Sachem
—Laurentine O wid Alfred J h 341 St James av
—Melba rem to Shutesbury
—Paul G (Margaret E) carp emp 20 Carver h 37 Longfellow ter
—Raymond A clk 621 Worthington r 94 Thornfell
—William A (Yvonne M) timestudy eng G&BMfgCo h 94 Thornfell
Pava Bros (Moses L and Louis S) real est (225) 196 Worthington
—David H (Marion G) slsman 1140 Main h 165 Sumner av
—Edith T wid Abraham h 73 Forest Park av
—Jacob (Anna B) (Federal Candy Co) 52 Ferry h 44 Eddywood
—June B r 44 Eddywood
—Louis S (Ida E) (Paca Bros) (225) 196 Worthington h 50 Tiffany
—Moses L (Fannie) (Pava Bros) (225) 196 Worthington h 39 Cliftwood
—Norman student and (Car Care System) (215) 172 Chestnut r 73 Forest Park av
—Ruth E r 44 Eddywood
—Samuel A (Beverly L) r 14 Somerset
—Thurman (Car Care System) 101 Armory and (215) 172 Chestnut r 73 Forest Park av
Pavao Manuel C (Hilda S) receiving clk 49 Hampden h 606 Worthington
Paveglio Vinire F (Mary B) mgr 394 Liberty h 40 Fennimore blvd
Pavelcsyk John A (May L) apprentice toolmkr USA h 88 Belmont av
Paveway Asphalt Co (Martin H Dunn) (4) 215 Dwight
Pavia Philip (Elsie) constrwkr h (15) 2147 Main
Paviol Maurice A Jr teller Union Trust Co r (39) 40 High
—Phoebe A B Mrs h (39) 40 High
Pavlakis Peter P (Florence M) letter carrier h 179 Powell av
Pavloglou Harry G (Mary P) barber 503 Armory h 13 Woodmont
—Ignatius (Panorea) (Calhoun Barber Shop) 1393 Dwight h 52 Melha av
Pavoni Enrico (Emma M) carp h 33 Silas
—Ricardo E in USArmy r 33 Silas
Pawlowicz Anna wid Zygmunt (Paul's Jewelry Store) 603 Page blvd h 778 do

PAWLOWICZ
—Josephine wid Simon emp 70 Chestnut r 78 Saratoga
Pawlowski Frank J r 31 Church
—Henry W in USAirForce r 45 Gold
—Stanley E chemist MCCo h 80 Seneca IO
Pax Hugo P (Lilly G) prod mgr 7 Stockbridge h 332 Forest Park av
—Lilly G Mrs sec-treas Guenther & Handel Inc 7 Stockbridge r 332 Forest Park av
Paxson William J r 266 Union
Payant Albert (Yvonne R) sta fireman Chicopee h 414 Central
—Rose Mrs h 75 Eastern av
Payer Albert emp 245 Chestnut r 149 Clarendon
—John A (Edith S) painting contr 119 S Branch pky h do
Payette Edward T (Bessie) r 16 Alvin
—Leo N (Marguerite I) sls mgr Chicopee h 94 Mayfair av
—Rosemarie A Mrs clk 883 Main r 48 Fremont
Payeur Armina C wid Frank B waitress SHosp h (5) 140 Belmont av
—Robert E (Mildred L) carp h 6 Itendale
Payne Alfred G (Viola S) elec eng MCCo h 20 Mandalay rd
—Daniel P (Louise T) mach opr HSDiv h 33 Cass
—Donald emp [illegible] Corp h 34 Mattoon
—Emma T r [illegible]mont av
—Frederick H [illegible] Maple
—Groverman ins agt (206) 1340 Main h at Greenfield
—Harold (Dorothy) h 95 Chestnut
—Jean D clk SGLCo r 322 Belmont av
—John M (Eileen D) acct USA h 40 Westernview
—Julia r 19 Bliss
—Julia H wid Michael M h 93 Everett
—Katheryn r 1400 State
—Louise T Mrs clk Spfd News Co r 33 Cass
—Martin K student r 98 Yale
—Martin S (Mary B) fireman HC&PCo h 98 Yale
—Michael H (Theresa F) emp city h 91 Belle
—Nellie L cafeteriawkr MCCo h 25 Cortland
—Robert H (Marion M) slsman AmBCorp h 132 Santa Barbara
—Robert T (Louise M) buyer 88 Birnie h at Wilbraham
—Susan B wid Frank r 1400 State
—Willie B (Florence G) trk driver 161 Plainfield h 59 Auburn
—see Paine
Paynter James K (Gertrude L) route slsman E Longmeadow h 187 Johnson
—Nelson L (Aileen M) mach VNCo h 125 Glenwood
Payree Martin r 2177 Main

PAYSON C P CO INC
Philip E Taylor pres Frank J Meyer Jr treas Carle P Payson asst treas wholesale air conditioning and refrigeration supplies 609 Main tels RE 6-1865-6
—Carle P (Elsie B) asst treas C P Payson Co Inc 609 Main h 14 Chesterfield
—Everett C (Ruby F) restwkr 1407 Boston rd h 138 Bay

Payson Paint Products
Springfield Wallpaper & Paint Co distributors 486 Bridge—See foot lines
—Peter M prod mgr Chicopee h 581 Liberty
Payton Clara Mrs laundrywkr 84 Central r 64 Rifle
—Helga M nurse Spfd Municipal Hospital r 82 White
—John D (Clara) h 64 Rifle
Pazsak David O shipping clk 101 Taylor r rear 1207 Dwight
—Mary E wid Arpad P h rear 1207 Dwight
—Wilma M r rear 1207 Dwight
Peabody Allen S (Gladys C) tchr 35 Eastern av h 420 Plumtree rd
—Carolyn C lab tech CFalls r 420 Plumtree rd
—Laura F student r 42 Dartmouth
—Mary wid Clayton A r 41 Suffolk
—Myron C (Ruth C) pres Federal Intermediate Credit Bank of Springfield pres Farm Credit District of Springfield pres Federal Land Bank pres Production Credit Corp of Springfield and pres Springfield Bank for Co-operatives 310 State h 42 Dartmouth
—Raymond clk 195 State h 41 Suffolk
—Richard (Nancy L) in USMarines r 252 Wilbraham rd
Peach Clara M wid Albert P assembler AmBCorp r 63 Waverly
—Ellen C Mrs 95 Milton IO h (G) 162 Maple
—Frederick B (Nancy T) promotion mgr Holyoke h (3A) 83 Longhill

RUBBER STAMPS
SEALS
STENCILS
R. P. CHILDS STAMP CO.
(330) 1618 Main St., Springfield, Mass.
TEL.
REPUBLIC
3-1211

HAMPDEN SAVINGS BANK
Incorporated 1852 19 Harrison Avenue
MORTGAGE LOANS
—FHA and Other Monthly Payment Plans—
See Us First - Savings Bank Mortgages are the Best

PEACH
—George O (Katherine B) mach opr AmBCorp h 49 Thomas
Peacor C Norman (D Jean) actuary MMLInsCo h 139 Cooley
Pead Charles M (Shirley M) lumberwkr 61 Page blvd h 125 Marsden
Peake Anna B credit clk SGLCo r 204 Albemarle
Pear Joseph mach G&BMfgCo r 27 Sargeant
—see Pare
Pearce Thomas F (Hilda K) firefighter SFD h 34 Governor
Pearl-Byers Realty Trust Leo A Petit trustee (232) 31 Elm
—Morton A (Norma B) slsman 1075 Page blvd h 256 Prentice
—The apts 58-60-62 Pearl
Pearlview apts 268-270-274 Pearl
Pearsall Ada P Mrs tchr 479 Chestnut r 229 Central
—Caroline L wid Alvah J h (6) 160 Walnut
Pearson Adeline Mrs nurse Westover h 209 Hermitage dr
—Carl (Hazel) cost acct 95 Fisk av h at E Longmeadow
—Eddie M Mrs mach opr USRCo h 64 Chester
—Frank A mgr (224) 293 Bridge h at Manchester
—Genevieve Mrs priv sec 127 State h at E Longmeadow
—George F (Marie Y) rem to Hartford Conn
—George W (Mattie B) elev opr 29 Worthington h 76 Wilbraham av
—Howard O (Laura P) (Pearson Tailors) (509) 293 Bridge h at W Springfield
—John E (Joyce L) student h 191 High
—Joyce L Mrs acct clk 93 Orleans r 191 High
—Laura P clk 1205 State h at WSpfd
—Louis J newsdlr 76 Broadway r 50 do
—Niels I (Margaret M) maintman Federal Land Bank of Spfd h 206 Merrimac av
—Raymond G (Gladys) actuarial asst MMLInsCo h 59 Dearborn
—Roy G (Hedwig M) chemical eng MCCo h 38 Ferncliff av

PEARSON T A ASSOCIATES INC
Thomas A Pearson pres-treas Conrad M LaBrecque v pres Robert E Dean clk of corp Frank T Conboy asst treas "complete construction service" 686 Union West Spfd tel RE 7-2689—See p 111

—Tailors (Howard O Pearson) (509-511) 293 Bridge
—see Pierson
Pearson's Luncheonette (Earl R Beeman) 117 Bridge
Pease Ariel C (Edith Y) massage (306) 1421 Main h 22 Renceiau
—Clara wid Charles E r 38 Crystal av
—Constance A wid Rupert D housewkr h (20) 162 Walnut
—D Hubbard (Mildred Y) (Dan H Pease Costume Co) (204-205) 145 Chestnut h 98 Patricia cir
—Dan H Costume Co (D Hubbard Pease) (204-205) 145 Chestnut
—Daniel H (Clarise F) gagemkr E Hartford Conn h 66 Suffolk
—Dorothy H Mrs office sec (342) 31 Elm h at WSpfd
—Edith L wid Clarence h 16 Alden
—Edna C wid Loren H h 74 Oregon
—Edna R typist MMLInsCo r 104 Abbott
—Elmer J (Dorothy H) eng Spfd College r 448 Wilbraham rd
—Esther M Mrs bkkpr 595 Main r 115 Essex IO
—Florence M r 140 Chestnut
—Frances C h (1) 543 State
—Frederick r 163 Bloomfield
—George F treas WSpfd h 17 Newhall
—George F Mrs died July 26 1955 age 54
—Gertrude Mrs r 26 Texel dr
—Gertrude A supv 365 State h 372 Union
—Harlan T (Hazel R) asst v pres Springfield Fire and Marine Ins Co 1250 State h (1) 145 Summer av
—Harriet R rem to Vermont
—Hattie A clk 1414 Main r 109 W Alvord
—Helen W wid George E clk 140 High h 15 Welcome pl
—Henry H (Myrtle N) prod clk Westinghouse h 25 Santa Barbara
—Herbert U (Ruth C) locksmith USA h 89 Thompson
—Horace B (Helen B) physician 26 Temple h at Longmeadow
—Hubbard Jr clk WSpfd r 98 Patricia cir
—Immaculata Mrs emp 15 Anglesea r do
—J Harlan slsman r 23 Gillette av
—James F underwriter 1250 State h at WSpfd
—James R (Anita M) serviceman 78 Island Pond rd h 57 Temby
—Joan E Mrs clk WSpfd r (2) 144 Spring
—Josie I wid Denson L r 70 Vermont

PEASE
—Leon E D Jr (Elizabeth T) chemist CFalls h 32 Webber
—Lina r 20 School
—Mildred Y clk ASCo r 98 Patricia cir
—Myrtle N Mrs receptionist Springfield Chamber of Commerce 134 Chestnut r 25 Santa Barbara
—Nancy married Ronald Hudson rem to St Louis Mo
—Nellie L wid Austin H h 39 Forest Park av
—Norman C (Joan E) typewriter repr 427 State h (2) 144 Spring
—Raymond W (Belle B) h 23 Gillette av
—Robert E (Mary D) radio eng WSPR r 63 Chestnut h 11 Balfour dr
—Robert F (Mabel I) h 258 Wilbraham rd
—Robert W (Edna R) asst sec Massachusetts Mutual Life Ins Co 1295 State h 104 Abbott
—Robert W (Sybil M) slsman Western Auto Stores h 399 Orange
—Sadie M wid Leon E h 13 Ainsworth
—Wallace A (Esther M) teller Spfd Nat Bank h 115 Essex IO
—Welles (Shirley H) teller Spfd Nat Bank 1531 Main h at Thompsonville Conn
—William M mach Hartford r 166 State
—William M Jr in USNavy r 99 Federal
Peaslee Charles L (Lena M) hoisting eng h 172 Ambrose
Peaster Edward T (Lena C) h 46 Burton
—Theodora L clk WMassElecCo r 46 Burton
Peat Claire M Mrs waitress ASCo r 8 Flint
—Leon H (Florence V) interior decorator 106 Arcadia blvd h do
—Nancy J clk 26 Byers r 47 Sunapee
—Ralph A (Claire M) tool designer WSpfd h 8 Flint
—Raymond H (Phyllis L) painter 47 Sunapee h do
Peavey Harold F (Georgianna H) plant eng 115 Dwight h 598 Dickinson
—John F (Ann G) eng emp 115 Dwight h at Westfield
Pechowicz Thaddeus (Helen) melter Westinghouse h 35 Allendale
Pechulis Elizabeth M tchr 51 Homer r 61 Westford av
Peck Alan S physician Albany NY r 356 Orange
—Allen L (Laura A) claim adjuster (3d fl) 1200 Main h at Longmeadow
—Carl P (Gertrude B) insp Hartford Conn h 15 Hazen
—Daniel D h 93 Allen
—E Estella Mrs h 356 Orange
—Edward C Jr (Ruth M) lwyr (326) 31 Elm h at W Springfield
—Eleanor F tchr 24 Bowles pk and 732 Chestnut h at W Springfield
—Francis F (Jeannette M) trk driver William Hill h 34 Amity ct
—Helen A Mrs steno Union Trust Co r 23 Derryfield av
—Jay M (Lora M) janitor 84 Allen h (2) do
—Joseph (Helen A) tchr Northampton h 23 Derryfield av
—Kenneth R (Josephine M) molder's helper 164 Birnie av h 542 Plainfield
—Lumen O (Hildred H) lumber Westfield h 250 Maple
—Marjorie W Mrs r 331 Gillette av
—Merilyn A priv sec 1295 State h at Longmeadow
—Milton A (Mildred S) sheet metal insp G&BMfgCo h 166 Oak IO
—Oliver A (Lena B) carp emp (910) 1387 Main h 248 Pearl
—Ralph A (Carolyn A) mach CVMfgCo h 168 Corthell IO
—Ralph A (Lillian H) head payroll dept MDFCo h 101 Dartmouth
—Richard C (Rachel P) utilityman 120 Oakland h 52 Whittier
—Walter (Estelle) mach opr VNInc r 26 Steuben IO
—William R (Mary A) adv slsman TelCo h 38 Grattan
Pecka Anna Mrs janitor Federal Land Bank r 20 Prospect
—Anthony (Anna) h 20 Prospect
—Helen Mrs (The Beauty Nook) (303) 1383 Main r 20 Prospect
—Mary A clk MMLInsCo r 20 Prospect
—Theodore (Helen) grinder MDFCo h 20 Prospect
Peckham Howard C (Evelyn M) h (3) 726 Main
—Louis H (Louise M) h 25 Spruce
Pecon Irma L clk MMLInsCo r 34 Long View
Pecord—see Picard
Pecousic Villa hall Barney Estate off end Longhill
Pecoy Ernest S (Dorothy E) trk driver 55 Maple h 52 Orpheum av
—George A in USAirForce r 52 Orpheum av
Peczk Thomas T (Louise M) cartman LM&SCo h 172 Centre IO
Peczka Bronislaw S (Jean M) mach opr CVMfgCo h 36 Falmouth IO
—Eugene B (Irma B) trk driver N Wilbraham h 140 Jerelis dr
—Marilyn J Mrs clk 85 Chestnut h at N Wilbraham

PECZKA
—Robert J slsman 1365 Main r 36 Falmouth IO
Pedersen Charles S (Betty) buyer Thompsonville Conn h 96 Albemarle
—Earl J (Barbara H) polisher 124 Switzer av h 246 Pine
—Rollin E (Constance L) plant instr 295 Worthington h 37 Castle
Pederzani Angelo G (Phyllis T) washer 472 Union h 15 Hayden av
—Gene E installer 891 State r 15 Hayden av
—Sophie M emp 233 Carew h 208 Pearl
Pederzoli Adele M wid Charles A treas Pederzoli Inc 341 Wilbraham rd h 965 Roosevelt av
—Charles A (Joan M) emp 341 Wilbraham rd h (6) 85 Oswego
—Eugene A (Ruth M) treas Springfield Drug Co Inc 758 Main h 5 Meredith
—Inc Ralph M Burke pres Mrs Adele M Pederzoli treas druggists 341 Wilbraham rd
—Mae J wid Eugene A h 15 Temple
—Ruth M Mrs pres Springfield Drug Co Inc 758 Main r 5 Meredith
Pedini Ugo T (Maria) mach opr MCCo h 189 Eddy
Pedley Catharine B nurse Visiting Nurse Assn h 258 Dwight st ext
Pedlow Mary guard G W V Smith Art Museum Quadrangle r 890 Berkshire av IO
Pedrick Rena M wid Louis r 104 Pelham
Pedula Carmelo J (Nancy M) polisher Westinghouse r 99 Union
Pedulla Rosemarie A bkkpr Spfd Nat Bank 1531 Main h at Agawam
Peebles Arthur (Beatrice A) h '00 Hancock
—Beatrice A Mrs matron SHosp r 100 Hancock
Peebles James B (Alice G) mach opr LM&SCo h 155 Quincy
—John G (Anne M) rem to E Longmeadow
—Margaret A wid John buyer ASCo h (12) 127 Magazine
—Robert (Beverly) trk driver h 36 Cumberland
Peek Albert H slsman (801-805) 1387 Main h at Sheffield
—Ruby B wid Oscar W married Lawrence Taylor
Peeples Anne Marie slswoman 1502 Main r 51 Sylvan
—Edward E (Margaret M) mach opr HSDiv h 12 Carver
—William F carp emp 1160 Bay r 51 Sylvan
—William J (Anna F) clk Third Nat Bank and Trust Co h 51 Sylvan
—Willie D (Glennia B) emp LM&SCo h 44½ Chapel

PEERLESS CO THE
Jules Lowe store mgr women's apparel and accessories 1327-1329 Main tel ST 8-4501

—Finance Co loans (216) 115 State
—Food Products Co Inc Daniel F Carville pres-treas 480 Central
—Handcuff Co Clyde Gill pres Josephine W Gill treas (603-604) 1200 Main
Peeso J Edward clk Union Trust Co r 14 Commonwealth av
—Mary J wid John M h 14 Commonwealth av
Peet David E (Cynthia A) trucking 842 Alden h do
—Rodrick K (Jane L) coml artist (300) 340 Bridge h 115 Firglade av
—see Peat
Peete Edward D (Patricia A) feeder 320 Parker IO h (A) 36 Edmund Wynne cir
Peets Edward (Rose M) mach opr CVMfgCo h 324 Worcester IO
—Florence A Mrs office sec MDFCo h (6) 40 Arch
—Joan married Donald Dragon
—Richard assembler WSpfd r 324 Worcester IO
Pegaro Elisa wid Sylvio h 69 Dexter
Peggy-Ann Doll Clothes Inc Emanuel Tietler pres Mrs Alice Tietler clk of corp doll mfrs (5th fl) 296 Main
Peggy's (Mrs A Margaret Gallipeau) dresses 154½ Main IO
Pegoraro Sylvio A died Oct 11 1955 age 70
Pehleman Arthur D (Mary D) asst foreman Chicopee h (2A) 304 Union
Pehlvanian Harry M (Rose M) shoe repr 206 Wilbraham rd h 84 Benton
—Rose M Mrs cafeteriawkr MMLInsCo r 84 Benton
Pehrsson G L & Son (Gustave L and Ralph Pehrsson) picture frames 286 Bridge
—Gustave L (Alice J) picture framer ASCo and (G C Pehrsson & Son) 286 Bridge h 58 Itendale
—Ralph (G L Pehrsson and Son) 286 Bridge h at Hamden Conn
—Waldemar T (Edith A I) postal trans clk h 14 Benz
Peick Emil (Mary J) painter r 863 Armory
Peirce Anna A h (2) 59 Maple
—Donald H (Jean G) comptroller The Diamond Match Co 125 Paridon h at E Longmeadow
—see Pierce
Peirolo James E (Rita G) maintman MMLInsCo h 96 Abbe av
Pekins Lucy P wid Theodore h 32 Worcester av
Pekola Anselm Jr (Helen A) eng USA h (7) 3004 Main
—Helen A Mrs buyer ASCo r (7) 3004 Main

TELEPHONE RE 3-5111 FIRST FINANCIAL CORPORATION Founded 1922—SPECIALISTS IN HIGH GRADE COLLATERAL LOANS 100 CHESTNUT STREET

FIELD, EDDY & BULKLEY INSURANCE SERVICE
1200 MAIN STREET PHONE RE 4-1112

Wiggin's Old Tavern
Famous For Our Food
Phone Northampton 3100
At Northampton Hotel • Northampton Mass.

Pelc Marilyn K clk 85 Chestnut h at Hatfield
Pelcher Adam J r 304 Bridge
—Joseph S (Nellie R) window cleaner emp (6) 109 Worthington h 86 Bancroft
—Nellie R Mrs cleaner 195 State r 86 Bancroft
Pelczar John (Arlene F) diesinker WSpfd h 28 Massreco
Pelczarski Carl F (Rita) foreman 38 Walter h at Chicopee
—Frank E (Dolores R) clk PO r 15 Lynwood ter
Pelechatz Janice nurse SHosp r do
Peledino Anthony (Antoinette) paperwkr Will r 35 Osgood
Peles Vasil B (Joyce E) insp HSDiv h 42 Coral rd
Peliciary Anthony (Rose M) h 15 Corona
—Edna A comptometer opr 740 Worthington r 15 Corona
—Isabel M comptometer opr WSpfd r 15 Corona
Pelka Helen M rem to WSpfd
Pelkey Francis X (Lillian M) lathe opr CBCo h 187 Dickinson
—James G diecaster Westinghouse r 27 Butler
—Kenneth R finisher Thompsonville Conn r 187 Dickinson
—Wilfred r 52 High
—Wilfred J clk 1028 Main r 28 Lexington
Pelkie—see Peltier
Pell Blanche wid Michael h (5) 5 Thomas
—John A mail clk B&A r (5) 5 Thomas
—John P (Barbara M) slsman 883 Main h 110 Grenada ter
Pellan John J Jr clk 73 State h at Westfield
Pelland Elphege O milliner 11 Loring r (6) do
—Louis W (Annette) tchr Westfield h 198 White
—Mederic painter h 16 William
—Ralph E (Helen M) slsman Boston h 35 Ellendale cir
—Victor (Alma) slsman 355 Chestnut h at Chicopee
—William L grocer 87 Ranney
Pellatt Claude W (Gloria E) slsman Hackensack NJ h 81 Osborne ter
Pelle Nancy E emp 33 Morris h 15 William
Pellegrini Albino (Anita J) watchman Chicopee h 55 Hamburg
—Edward P (Roseanne) baker GBCo h 106 Breckwood blvd
—Ermenegilolo B (Angelina R) eng city h 34 Cliftwood
—Mario (Sylvia C) tchr 1300 State h 571 Wilbraham rd
—Ottilio E (Barbara E) setupman CBCo h 16 Hunt
—William P (Julia) carp 55 Hamburg h do
Pellegrino Anthony D (Margaret G) mach AmBCorp h 15 York
—Dominick J (Frances J) trk driver 190 Lyman h 866 Sumner av
—Dominick P (Eleanor E) postal trans clk h 54 Robert Dyer cir
—Frank J emp USA r 214 King
—James F (Camille) packer USA r 259 Orange
—John J (Mary) (Friendly Barber Shop) 2169 Main h at Thompsonville Conn
—Mary T steno 41 Taylor r 214 King
—Pasquale V emp 71 Colton h 214 King
—Pasquale V Mrs (Agatha) died Nov 19 1955 age 64
—Vito F (Economy Sandwich Shop) 806 Main h 51 Mountainview
Pellerin Alfonse (Laura) emp Smith & Wesson Inc r 334 St James av
—Arthur J r 174 Centre IO
—Arthur O (Rhea) rest 342 Liberty h 50 Kensington av
—Ernest H (Louise M) warehouseman SOD h 161 Hickory
—Grace E clk USRCo r 32 Kent rd
—Henry C (Ruby M) tchr music 194 Worcester IO h do
—Henry J (Fernende C) painter h 26 Montrose
—Henry L (Jean H) underwriter SF&MInsCo h 120 Shumway
—Irene B Mrs (Irene's Shop) 26 Walnut h at Ludlow
—Leonard r 50 Kensington av
—Lloyd H (Ruby M) assembler AmBCorp h 10 Kingston IO
—Raymond E in USArmy r 50 Kensington av
Pellet Rachel wid Morris r 85 Knollwood
Pelletier Albert A (Louise M) supv VNCo h 528 Union
—Albert J (Dorothy M) press opr 125 Paridon h (2) 254 Liberty
—Albert P (Denise D) printer BCo h 269 Worcester IO
—Alphonse R (Elsie L) plumber Ludlow h 109 Pine Grove
—Alice wid Joseph r 338 Worcester IO
—Anna F Mrs r 160 Laurelton
—Anna M Mrs housewkr h 56 Harvard

PELLETIER
—Aurele A (Marie R) clk 55 Liberty h 34 Scott
—Chester W died July 17 1955 age 58
—Claude (Stella) r 15 Westford av
—Conrad O (Germaine M) mach opr MDFCo h 40 Fitzgerald rd
—Doris A housewkr WSpfd r 15 Hunt
—Doris E Mrs clk 1341 Main r 204 Pearl
—Edward T (Rose D) emp Westinghouse h 64 Jean dr
—Elsie L Mrs clk ASCo r 109 Pine Grove
—Ernest J (Leona M) constrwkr Will h 73 MassAv
—Fernand L mach opr Holyoke r 3040 Main
—Francis J trk driver 233 Orange r 15 Hunt
—George (Irene H) constrwkr h 48 Temple
—Gladys M Mrs h 3371 Main
—Hector (Ethel F) assembler Westfield h 293 Belmont av
—Hector J (Edna M) diesetter Westinghouse h 11 Cameron
—Henry (Elizabeth) constrwkr h 48 Temple
—Hubert J (Dorothy L) emp DMCo h 20 Hancock
—Jean C steno USEnvCo r 528 Union
—Jeanette M r 15 Hunt
—Joananne clk 1414 Main r 56 Howard
—Joseph A (Braida) mgr 733 Sumner av h 43 Girard av
—Joseph E (Lucenda) janitor MDFCo h 141 St James av
—Joseph J (M Blanche) (King's Cleaners) 100 Broadway h 25 Euclid av
—Laurence J (Blanche L) baker A&PCo h 10 Decker pl
—Leo (Marie) lather h 195 Walnut
—Lester r 1400 State
—Lillian V Mrs h 433 State
—Louis J (Lydia A) emp MCCo h 135 Genesee
—Lucien J (Doris E) boardman WECo h 204 Pearl
—Lucien P (Olive N) carp Agawam h 27 Marlborough
—Lucille B married Richard Gandreau
—Marguerite M clk 222 Main IO r 324 Worcester IO
—Marie r 41 High
—Marie wid John E r 87 Mooreland
—Mary wid John h 14 Morgan
—Mary A wid Peter J h 54 Scott
—Norman J (Yvonne G) trk driver 245 Chestnut h 141 Cass
—Raymond C (Madeline L) emp 297 Plainfield h (8) 3098 Main
—Robert J slsman 611 Main r 54 Scott
—Rose D Mrs clk A V Rivest Oil Co r 64 Jean dr
—Theodore A (Eva C) heat treater MDFCo h 18 Cherrelyn
—Theresa M r 10 Decker pl
—Valmore A (Alma) furn rms 13 Wilcox h do
—Wilfred J (Laura E) buffer MCCo h 15 Hunt
Pellett Lewis furniture 994 Main h 24 Maryland
—Lewis Mrs (Rose G) died Feb 16 1955 age 47
Pellin Aldo J (Dorothy H) polisher E Hartford Conn h 280 Pine
—Dorothy H Mrs tel opr TelCo r 280 Pine
—Marziale F (Esther M) emp H L Handy Co h 282 Pine
Pellissey Winslow L (Doris M) (Winchester Variety Store) 9 Catharine h 186 Northampton av
Pellissier Alfred (Edna G) clk Holyoke r 106 Parker IO
—Edna G Mrs (Edna's Beauty Studio) 11 Dorset r 106 Parker IO
—Elmer F acct Holyoke r 38 Hastings
Pellitier George (Irene) r 48 Temple
—Joseph H (Obelina) emp Nat Bronze Co h 4 Eagle
—Raymond L (Mary) baker's helper 355 Chestnut h 182 Quincy
Pello Bruno r 7 Morris
—Joseph r 7 Morris
—Luigi (Maria) emp 109 Mill h 7 Morris
Pellrin Isabel housewkr r 36 Alden
Pelltier Donald (Rose M) trk driver's helper h 62 Harrison av
Pelon Ray O mach Westinghouse h 457 Union
Peloquin Alphonse J carp USEnvCo h 29 Marlborough
—D Ulric (Aurora M) janitor 40 Waverly h 15 Lexington
—David N (Lena A) rubber curer HSDiv h 28 Union
—Emile J (Albertine M) h 17 Greenwood
—Fernande A counter USEnvCo r 29 Marlborough
—Harold K (Adrienne L) chemicalwkr MCCo h 6 Portland
—Jeannine bkkpr Third Nat Bank & Trust Co of Spfd r 15 Lexington
—Joseph H (Blanche A) h 22 Stafford
—Lillian C Mrs clk SOD r 15 Lexington
—Louise M Mrs h (20) 66 Pynchon
—Marcel T (Lillian C) r 15 Lexington
—Maurice F (Therese F) press opr MDFCo h (1) 2947 Main
—Romeo A (Mabel) mach opr CVMfgCo h 202 Rosewell av

PELOQUIN
—Ulric J (Anna C) foreman MCCo h 148 Everett
Pelow Katherine wid Fred D r 43 Harvard
—Margaret waitress USA h 469 State
—Wesley C (Gloria I) pressman (3d fl) 29 Worthington h 34 Gordon
Pelrine Eileen clk MCCo r 26 Brittany rd IO
Pelser Frederick P (Marcia E) rem to New Jersey
Pelsey Norman G (Mary M) trk driver 982 Page blvd h 1090 State
Peltier Armand R (Claire F) repairman TelCo h 70 Alexander
—Donald E (Doris G) mach WSpfd h (14) 16 Crystal av
—Doris G Mrs clk SOD r (14) 16 Crystal av
—Ernest A (Alice) coml trav r 161 Dorset
—Eugene J (Jeannette) foreman Westinghouse h 39 Kirk dr
—George S r 5 Mattoon
—Henry r 1967 Main
—M A Agnes assembler AmBCorp r 70 Alexander
—Paul L adv mgr 59 Napier r 161 Dorset
—Raymond A (Mary A) draftsman 353 Dwight h 11 Huron
—Richard student r 39 Kirk dr
—Sinai J (Eliza A) scale opr MDFCo h 70 Alexander
—Stella A h (2) 7 Central
—see Pelkey
Pelton Elmer W Jr custodian Harris 58 Hartford ter h at Wilbraham
—Lyle B (Ferne M) training asst 365 State h 36 Lynebrook rd
—Wendell O (Mildred R) mach VNInc h 38 Johnson
Peltz Sonya C steno (604) 1387 Main h at Chicopee Falls
Pember Frederick r 41 Spring
—John R Jr (Nancy) serviceman 292 Worthington h 86 Wilmont
—Martha A Mrs dept mgr 1496 Main r 41 Spring
Pement Barbara O Mrs library asst 220 State h at W Springfield
Pendergast Edward J (Loretta B) slsman ASCo h 49 Gordon
—Edward J (Marion R) motor equipment opr h 315 Chestnut
—Frances A winder Artted Coils Inc r 49 Gordon
—John R (Francis H) mach Windsor Locks Conn h 448 Dickinson
—Marion R Mrs clk (28) 36 Court r 315 Chestnut
—Marjorie clk (3d fl) 1387 Main r 327 St James av
—Thomas J (Alice) guard Hampden County Jail 79 York h at Holyoke
—see Prendergast
Pendergrass Lewis R tchr 141 Washington h at W Springfield
Pendleton Ella M wid James B h 19 Brigham
—Ernest D (Hazel E) aquarist Museum of Natural History Quadrangle h at W Springfield
—Frank S pres-treas Empire Batteries Inc 2020 Columbus av h at Westfield
—George F (Mary I) boxmkr h 48 Linden
—Hazel LeR (Mattie) mach opr MDFCo h 73 Franklin
—Marilyn Mrs nurse emp 26 Ridgewood ter r 281 State
—R Gager (Marilyn) student h 281 State
—Rhoda M rem to Toronto Canada
—William H (Beatrice S) tchr Connecticut h 21 Westford cir
Pendola Joseph J (Lucille G) physician (210) 130 Maple h 57 Wendover rd
Pendrak Alphonse J (Cassie M) mach opr CVMfgCo h 23 Kazbeck IO
Pendrick Barbara M credit investigator Union Trust Co 1351 Main h at Chicopee Falls
Pengalley Lillian r 33 Bay
Penn Abraham B (Sylvia D) ins 703 Dwight and (Penn Travel Agency and Insurance) do h 86 Knollwood
—John J (Louise M) plant eng Palmer h 15 Puritan cir
—Mutual Life Insurance Co Robert T Hanifin gen agt (406) 1421 Main
—Travel Agency and Insurance (Abraham B Penn) 703 Dwight
Penna Annette D tchr WSpfd r 207 White
—Antoinette wid Jerome P clk (28) 1400 State h 207 White
—Caroline wid Joseph h 846 Sumner av
—Ettore mach opr DMCo h (14) 959 Main
—George J (Esther S) v pres Apremont Restaurant & Cafe Inc 460 Bridge h 70 Wilmont
—Jerome (Elizabeth M) despatcher 55 Randolph pl h 31 Ozark
—Philip A (Mary T) printer DMCo h 190 Bowdoin
—Sarah G r 28 Union

Residential Heating and Air Conditioning
W. C. LINE CO., INC.
586 Riverdale St., W. Spfd., Mass., Tel. RE 6-6357
MFRS. DUCTS & FITTINGS

PRESTON AND OLMSTEAD, INC. — Tel. RE 2-5161
GENERAL AGENTS OF THE TRAVELERS
THE WORLD'S LARGEST MULTIPLE-LINE INSURANCE COMPANY

—Stephen (Josephine C) pipefitter's helper SGLCo h 28 Union
—Steven A (Angelina) electroplater USA h 209 White
—Vincent G Jr (Rose M) surveyor emp state h 78 Beaumont
Pennagast Philomena packer A&PCo r 24 Wolcott
Penndorf Corinne C Mrs tchr 235 State r (3A) 86 Longhill
—George Jr (Corinne C) tech field rep NY h (3A) 86 Longhill
Pennell James K (Anne L) chemist emp 111 Lyman h at Longmeadow
Penner Melvin (Marjorie) in USAirForce h 30 Ferncliff av
Penney Frederick piano tuner r 52 Mulberry
—J C Co Harold C Simpson mgr dept store 1320 Main
—Leslie r 1871 Main
Penniman Raymond F (Veronica B) elec contr 73 Jasper h do
—Raymond J (M Mildred) elec h 68 Birchland av
Pennington Elmore (Alice) h 68 Macomber av
—Kenneth E (Yola F) chiropodist (325) 138 Main h 926 Plumtree rd
—Samuel clk 1379 Main r inq do
Penno Blanche C wid Arthur P furn rms 127 School h do
Pennock Anne D Mrs clk 93 Orleans h at W Springfield
—Erastus W (Frances E) tchr Spfd College h 22 Westminster
Penny Fred piano tuner r 1036 Main
Penrose Horace W (Marie K) cost acct F W Sickles Div h 34 Carlisle
Pension Associates Inc Corydon K Litchard pres-treas John D Birchard v pres consultants (608) 1200 Main
Pensky Samuel (Fay C) pres Crane Bakery Inc 99 Franklin h 31 Franconia
Penstock John J (Anna) opr 73 State h at E Longmeadow
Peoples Mildred mach opr Chicopee r 47 Seventh
—William rem to NY
Pepaw Mildred M wid Lloyd S h (405) 774 State
Pepe Anthony painter r 33 Lombard
—Antonio (Julia) foreman HC&PCo h 66 Orchard
—Biagio W (Clara T) letter carrier r 52 Hyde av
—Carol A clk 630 Main r 60 Adams
—Charles J (Christina M) car insp B&A h (4) 10 Rutledge av
—Gloria E typist (410) 31 Elm r 66 Orchard
—James H (Viola L) mail handler PO h 10 Howard pl
—Joseph (Rosanna V) car repr B&A h 33 Lombard
—Joseph A (Irene T) h 17 Clayton
—Joseph J r 756 Main
—Joseph V (Elizabeth J) lab tech emp AmBCorp h 1524 Carew
—Louis J (Emma V) maintman 124 Putnam cir h 247 Nottingham
—Margaret C wid William A h 60 Adams
—Marilyn F floorwalker 33 Morris r 60 Adams
—Patrick J (Shirley R) constrwkr 220 Dwight h 46 James
Pepek Stanley (Minnie M) sprayer Westinghouse h 716 Union
Peper Josephine G mach opr 327 Belmont av r 57 James
—Mary C clk 25 Willow r 57 James
—Michele (Josephine M) gardener Longmeadow h 57 James
Peperis Anthony (Nell R) carp 31 Elm h 16 Esther
Pepin Alfred J (Beulah M) pres-treas Pepin's Sports Center Inc 490 Page blvd h 118 Norfolk
—Amanda r 1400 State
—Arthur C (Marie T) tech 759 Chestnut h at Belchertown
—Beulah M Mrs asst cook MMLInsCo r 118 Norfolk
—Carl W rem to Rhode Island
—Delia M Mrs clk 1 Extract pl r 274 Pearl
—Denis H (Amanda J) h 52 Fort Pleasant av
—Doris M dept supv MDFCo h (3) 186 Woodside ter
—Dwight O student r 33 Salem
—Earl rem to Holyoke
—Edward painter r 39 Morgan
—Fernand trk driver Aldenville r 15 Lafayette
—Florence L Mrs office sec (605) 1200 Main r 1384 Bay
—Frank E (Yvonne A) mach PMachCo h 52 Linden
—Girard J (Rita R) power crane opr 1125 Page blvd h 1197 do
—Harold J (Florence L) clk MMLInsCo h 1384 Bay

—James V (Betty L) rem to Minneapolis Minn
—Jeannette O wid Rene D typist USA h 33 Salem
—Joanne M Mrs typist 464 St James r 232 Mill
—Joseph C (Irene M) h 12 Calais pl
—Joseph D (Delia M) ticket clk 57 Liberty h 274 Pearl
—Leslie rem to Rhode Island
—Lionel C (Dorothy L) carp h 59 Jefferson av
—Louise A Mrs bkkpr WSpfd r (3) 186 Woodside ter
—Marie T tissue tech 759 Chestnut h at Belchertown
—Maurice A (Joanne M) trk driver 130 Lyman h 232 Mill
—Napoleon (Madeline) painter h 39 Morgan
—Necter P (Julia J) h 240½ Walnut
—Nellie A wid Edward h 8 Woodlawn
—Norman A (Pearl A) mech 117 Carew h 31 Medford
—Paul F (Wilma C) trk driver 166 Lyman h 57 Hebron
—Roger A (Mary) mach opr HSDiv h 110 Prospect
—Roland J (Germaine A) painter emp 195 Eddy h 117 Jefferson av
—Valerie L office sec 101 West r 1384 Bay
—William F (Rena M) rem to Rhode Island
Pepin's Sports Center Inc Alfred J Pepin pres-treas 490-492 Page blvd
Peplowski John (Florence B) emp SGLCo h 16 Eldert
Peppard William H emp B&A r 1797 Main
Pepper Alice A Mrs clk Longmeadow r 205 Leyfred ter
—Anthony (Julia) foreman HC&PCo h 60 Orchard
—Carolyn V Mrs emp USA h 8 Bayonne
—Doris R tel opr TelCo r 120 Central
—Joseph M (Alice A) bus driver StRy h 205 Leyfred ter
—Michael W emp B&A r 94 Pendleton av
—Mildred F waitress 70 Chestnut r 94 Pendleton av
—Pasquale h 94 Pendleton av
—Patrick F (Doris E) policeman h 120 Central
—Peter J trk driver 137 Lyman h 75 Orchard
—Robert C (Ethel B) h 155 Longhill
—Rosario A (Irene A) color mixer HC&PCo h 67 Lowell
Peppin Neal H (Mary Ann) in USArmy r 74 Rencelau
—Robert G (Paula) meat cutter Spfd Beef Co h 82 Linden
Pepyne Frances C Mrs prin interviewer 282 Dwight h at WSpfd
Pera Doris L r 2480 Wilbraham rd
—Edith wid John J r 125 Westford av
—George A (Elsie S) mech eng G&BMfgCo h 2480 Wilbraham rd
—Jean H married Edward Gates rem to Belchertown
Perault Leonie wid James r 57 Gordon
Perazzola Adolino h 26 Claremont
—Claudio emp H L Handy Co r 26 Claremont
—Kaliope P Mrs typist HSDiv r 214 Woodlawn
—Lawrence (Mathilda E) trk driver 203 Liberty h 214 Woodlawn
—Luigi V (Kaliope P) mach opr 2100 Roosevelt av r 214 Woodlawn
—Theresa wid Louis h 16 William
Percival J Mildred wid Dwight r 12 Amherst
Percoski Bradley (Bradley's Drive In) 896 Allen h at Somers Conn
—Raymond J (Irene H) sheetmetalwkr 78 Island Pond h 41 Dorset
—Stanley r 26 Ridgewood ter
Percy Bernadette furrier 319 Bridge r 75 Mulberry
—Edith wid John W r 134 Norfolk
—Francis T (Marguerite C) postal trans clk r 112 Redlands
—George R (Joan M) slsman 316 Chestnut h 230 Eastern av
—Helen M wid Charles F r 26 Montclair
—Lucille Y clk 26 Byers r 31 MassAv
—Richard G furnituremkr 29 Sheffield h (3) 55 High
—Robert L (Eleanor M) route slsman 33 Plainfield h 49 Georgetown
—Thomas (Lucille B) ins underwriter 26 Byers h 31 MassAv
—Thomas F (Margaret E) bus opr StRy h 365 Newbury
Pereira Bertha wid Porfirio h 38 Tyler
—Dominick (Aphrodite) emp Westinghouse h 387 Eastern av
—Gloria G clk PruInsCo r 38 Tyler
—Porfirio died Apr 4 1955 age 59
—Porfirio (Dorothy) selector 297 Plainfield h 175 Hampshire IO
Perella Albert V (Marjorie I) printer 134 Federal h 1917 Parker

—Alphonse P (Bruna A) asst foreman WECo h 102 Tulsa
—John Jr (Sylvia) mach opr HSDiv h 34 Tulsa
—John B (Irene A) (Perella's Greenhouse) 25 Tulsa h do
—Priscilla Mrs clk MCCo r 10 Marengo pk
—Robert J (Priscilla) mach HSDiv r 10 Marengo pk
Perella's Greenhouse (John B Perella) florist 25 Tulsa
Perelle Charles W (Mary D) pres American Bosch Arma Corp Main at Chicopee line h at Field Point Park Conn
Perenick Francis (Patricia) tchr E Longmeadow h 17 Long View
Peresada Helen clk SOD r 130 Greenwood
—Jennie wid Joseph h 130 Greenwood
Peretti Fortunato G (Mary A) presser 395 Dwight h 52 Stockman
Peretz Yiddish School Harry Ringel pres William Rivkin sec 104 Sumner av
Perez Eulogio F (Anna Marie) mech 500 Columbus av h 3 Niagara
—Giovi in USArmy r 16 Bristol
—Pauline G wid Angelo G clk 365 State h 16 Bristol
Perfection Grate & Stoker Co Inc William L Cronin Jr pres-treas Catherine A Byrnes sec mfrs 4 Fisk av

Perfection Industries Inc
"Homogen AIR" Furnaces Wellman & Son Inc sales and service 112 White tels RE 2-3514 RE 4-2258—See p 198

Pericolosi Frank A (Mary L) rem to Glendale Calif
—Hilda A rem to Glendale Calif
Peris Rita M dental asst (302) 175 State h at Longmeadow
Peritz Alice E wid Charles G h 63 Greenwich
—Stanley clk 13 Lyman r 15 do
Perkins Alice C wid Eugene h 42 Stratford ter
—Alice K Mrs h (47) 40 High
—Alta J clk (226) 36 Court h (203) 774 State
—Alvah L (Mildred M) researchwkr MCCo h 46 Canterbury rd
—Annie M Mrs r 130 Essex

PERKINS B F & SON INC
J LEWIS PERKINS JR pres
C A POTTER gen mgr
BENJAMIN F PERKINS sec-treas

939 CHICOPEE c MONTGOMERY
WILLIMANSETT
MAIL ADDRESS HOLYOKE PO BOX 388

TELS HOLYOKE JE 4-5646-7-8-9
—See p 177

—Beverly L clk Monarch Life Ins Co r 96 Edgemont
—Blanche M wid Edwin F r (5) 31 Bowdoin ter
—Daniel painter r 193 Worthington
—David C (Dorothy R) postal trans clk h 710 Union
—Doris E office sec (208-209) 1340 Main r 26 Northumberland
—Dudley O (Alice M) industrial eng USA h at Wilbraham
—Edith J h rear 295 Main IO
—Edith M wid William L tchr 300 White h 106 Grenada ter
—Elsie L Mrs mach opr MBCo h (5) 77 Morgan
—Elwood D (Marion P) firefighter SFD h 66 Macbeth
—Florence I Mrs cook 139 Lyman h 33 Salem
—Floye D wid John M h 143 Belmont av
—Frances A wid John F Jr h (27) 1123 Main
—George C (Elizabeth) mfrs agt (820) 1387 Main h at Longmeadow
—Georgianna M wid Lewis H h 23 Kenyon
—Gertrude L wid Cyril A mgr 2132 Main h (284) do
—Gordon G (Janet C) slsman 58 Albany h 270 Locust
—Guy S (Lillian F) Christian Science practitioner (517) 1537 Main h at Longmeadow
—H Lockwood (Daisy J) h 26 Northumberland
—Harold M (Emma R) h 35 Gateway dr
—Helen M clk MMLInsCo r 46 Parkside
—Herbert H (Marion L) repairman TelCo h 36 Donbray rd
—James A (Florence I) (James A Perkins Co) (515) 1537 Main h (1) 96 Maple
—James A Co (James A Perkins) mfrs agts (515) 1537 Main

FRIGIDAIRE
Household Appliances
New England Jobbers for Washing Machine Parts
Service Dept. and Show Room: 48 DWIGHT ST.
TELEPHONE RE 7-4741
C. J. Roberts Engineering Company

REAL ESTATE
RENTALS
APPRAISALS
A. C. WHITE, JR., REALTOR
496 Bridge Street Telephone RE 2-5109
INSURANCE
PROPERTY MANAGEMENT
MORTGAGE LOANS

GENERAL INSURANCE MacDONALD & JOHNSON, Inc. TELEPHONE RE 6-5461
(607-608-609-610) 1387 MAIN STREET

Phones RE 9-9639 RE 2-1057
SAPELLI CONSTRUCTION CO., INC.
530 ST. JAMES AVENUE
Contractors - Masons
Carpenters - Builders

PERKINS
—James E (Shirley A) in USAirForce r 32 Woodlawn
—John B pres Perkins-Milton Co Inc 394 Liberty h at Boston
—John D (Margaret M) lieut SFD h 46 Parkside
—Lewis H died July 4 1953 age 65
—Lionel (Wilhemina) cutter Chicopee h 121 Orange

PERKINS MACHINE AND GEAR CO

OFFICERS

JOHN OAKLEY pres
MERRICK H SWIFT v pres
MAUGO O FERRINI treas-controller

MANUFACTURERS OF
HIGH GRADE INDUSTRIAL GEARS

FACTORY AND GENERAL OFFICES
CIRCUIT AV c PALMER
WEST SPFD TEL RE 7-4751
—See p 175

—Marguerite A wid Wallace clk WSpfd h 408 Plainfield
—Marguerite M priv sec MCCo r 46 Parkside
—Myrtle Mrs steno 365 State h 96 Edgemont
—Olney H (Ethel M) mach opr VNInc h 43 Gordon
—Richard J (Betty J) h 775 Union
—Robert E freight condr B&M h (29) 40 High
—Rubie M chief clk 32 Spring h 104 Middlesex
—-Milton Co Inc John B Perkins pres Therlow G Milton treas constr equipment 394 Liberty
—Russell C (Rose D) h 98 Draper
—Russell D (Charlotte E) toolmkr USA h 80 Seymour av
—Soap Co Div Berkshire Color & Chemical Corp Floyd F Warshaw pres mfrs 210 Albany
—Stuart M (Julia M) trk driver 211 Plainfield h (5) 31 Bowdoin ter
—Walter T (Hazel M) mgr 1592 Main h 41 Bristol
—Wilhelmina Mrs clk (612) 1200 Main r 121 Orange
Perla Carmino S (Elaine J) mach emp 412 Albany h 25 Ozark
—Cesare (Mary J) h 304 Applewood pl
—Joseph T (Lillian A) coremkr National Bronze Co h 92 Johnson
—Thomas C (Joyce F) coremkr ESpfd h 28 Applewood pl
Perler Samuel J (Ida E) clk 59 Napier h 75 Melha av
Perlik Frederick J (Anna I) student r 61 Whittier
—Stanley J mach CFalls h 61 Whittier
—Stanley J Mrs died June 3 1955 age 30
Perlman Abraham (Sylvia) mgr Will h 110 Woodside ter
—Arnold R (Sherley) physician (306) 1387 Main h (1B) 66 Longhill
—Morris (Celia) clk Agawam h 137 Shawmut
Perlmutter Harry (Sarah) buyer ASCo h 77 Sunset dr
—Marlene R clk 175 State r 57 Johnson
—Max (Ida) h 57 Johnson
—Morris R (Nettie N) cabinetmkr 29 Sheffield h 57 Johnson
Perman Dorothy E clk TelCo r 108 Norfolk
—Dorothy G r (5) 3179 Main
—J Ernest emp 1615 Main h 108 Norfolk
—John S (Loretta) lineman TelCo h 135 Cambridge
Perna Ele h 109 Oakland
Perner Jacob (Rose K) r 799 Sumner av
Pernice Frank C (Yvonne) pres William Kavanagh Furniture Co 443 State h at Chicopee
—Ida M clk 170 Wilbraham rd h at WSpfd
—Joseph C dept head 152 Lyman h at WSpfd
—Josephine P supv 33 Morris r 58 Oak
—Louise F supv 33 Morris r 58 Oak
—Orelio F (Mary E) press opr G&BMfgCo h 56 Oak
—Vincent R (Bertha M) slsman WSpfd h 17 Norfolk
—Vincenzo (Natalina) h 58 Oak
Perno Peter J (Rose J) meat mgr Grower's Outlet h 64 Pineview dr
Pero Ernest F (Elizabeth R) policeman h 138 Daviston
Perosino Catherine R clk AmBCorp r 282 Quincy
—Joseph (Laura) janitor 73 State h at Hazardville
—Louise wid Alessandro cafeteriawkr Spfd College h 282 Quincy

PEROSINO
—Mario (Elizabeth) mach opr USA h 21 Chapel
—Shirley J Mrs office sec Trinity Church h 6 Sorrento
Perosky Stanley J mach VNInc h 99 Carroll
Perotta Albert W (Alice M) gas sta atdt 487 Columbus av h 42 Middlesex
Perotti Frank J (Rose R) coremkr CVMfgCo h 76 Jonquil dr
—Rose R Mrs insp 33 Morris r 76 Jonquil dr
Perow David r 228 Edendale
Perrah Albert h (543) 2142 Main
Perrakis Emanuel (Elester) weaver 235 Mill h 12 Palmer av
Perratt Helen wid William E married Peter J Majowicz
Perrault Alan (Virginia L) rem to California
—Antoinette Mrs r 1797 Main
—Eugene (Anna) tool insp WSpfd h 14 Savoy av
—Herve Z (Pearl I) maintman DMCo h 736 Belmont av
—Lewis (Cora E) trk driver WSpfd h (2) 15 Edwards
—Odilon (Blanche) grinder MDFCo h 687 Newbury
—Roger E (Eleanor T) armorer USA h 2531 Main
Perreault Albani A died Jan 15 1956 age 51
—Aldegonde I officewkr 33 Morris r 26 Los Angeles
—Andre mach WSpfd r 15 Walter
—Armalene A wid Arthur H seamstress 1341 Main h 42 Montmorenci
—Clement J (Emma F) polisher Chicopee h 153 Parkerview
—Cyrille h (7) 94 Pearl
—Cyrille Jr mach opr Titeflex Inc r (7) 94 Pearl
—Edgar J (Elsie R) h 21 Bloomfield
—Edward (Joan E) oil burner serviceman h 837 Sumner av
—Edward G (Marguerite B) brakeman B&M h (3) 3 Central
—Ella Mrs billing clk 398 Bridge h 47 Alfred
—Gaspard r 1400 State
—John R (Mary A) foreman 302 Locust h 36 Dickinson
—Julia L clk 1295 State h at Ludlow
—L Napoleon (Clara P) h 26 Los Angeles
—Matilda L wid Albani A h 40 Wellesley
—Patricia L bkkpr 360 Bay r 40 Wellesley
—Velia L r 26 Los Angeles
—Wilybrod J (Yvette H) weaver 417 Liberty h 70 Patton
Perri Clara Mrs (Clara's Restaurant) 973 Main r 181 Laurelton
—Joseph r 2158 Main
—Ross (Clara) emp city h 181 Laurelton
Perrigo Ida M Mrs emp 202 Fort Pleasant av r do
—Paul E (Lucille M) mail porter B&A h 121 Wellington
Perrin Durwood E (Domenica M) constrwkr h 26 Pine st ct
—John G (Louise V) h (M) 10 Chestnut
—Louise V Mrs tchr 1300 State r (M) 10 Chestnut
—see Perin
Perrine Raymond T (Dorothy H) dept supv CBWWks h 75 Penrose
Perris Roland (Coleen) painter h 76 Ranney
Perron Bernice D tel opr USA h (4) 50 Walnut
—Betty Jean Mrs clk 93 Orleans h 218 Pine
—Catherine M Mrs switchboard opr 32 Cypress r 28 Longhill
—Cecile slswoman 254 Ridge r 494 Plainfield
—Eleanor L priv sec Union Trust Co r 375 Island Pond rd
—Emile (Claudia) painter h 15 Richelieu
—Eugene A (Anna T) elec r 364 Chestnut
—Frederick T (Minerva S) asst despatcher SGLCo h 21 Fair Oak rd
—George E (Olive C) grinder AmBCorp h 494 Plainfield
—George M (Catherine M) supt 33 Lyman h 28 Long Hill
—Hubert A (Juliet F) honing AmBCorp h (2) 16 Cumberland
—Janet A nurse SHosp r (2) 16 Cumberland
—Laura M wid Henri J B h 375 Island Pond rd
—Lawrence slsman 355 Chestnut h at Chicopee Falls
—Leo N (Dorothy E) (Star Garage) 34 Nursery h 321½ Taylor
—Leon H (Lydia E) asst right of way agt WMassElecCo h 396 Island Pond rd
—Leon R in USAirForce r 396 Island Pond rd
—Marguerite office sec (4th fl) 127 State r 375 Island Pond rd
—Minerva S Mrs office sec 1238 Parker r 21 Fair Oak rd
—Vernon F (Gina F) mach opr E Longmeadow h 361 Orange
Perrone Anthony G tchr 479 Chestnut and 235 State h at Hazardville Conn
—Marie A priv sec 63 Elm r 40 Bangor

PERRONE
—Rocco J (Catherine L) (Union Cleaners) 154 Union h 40 Bangor
Perrot Carl G (Helen A) h 71 Lyndale
—Carlene student r 71 Lyndale
—Helen A Mrs priv nurse r 71 Lyndale
Perrotta Chris A (Beatrice R) emp CVMfgCo h 147 Davenport
—Erma r 21 Niagara
—Frank (Jennie L) maintman 33 Morris h 21 Niagara
—Gloria M r 21 Niagara
—Lucian (Theresa R) h 31 Osborne ter
—Pasquale F (Victoria M) equipment opr city h (15) 959 Main
—Theresa Mrs (Osborne Beauty Shop) 31 Osborne ter r do
—Vincent E (Doris M) (Vin's Esso Station) 487 Columbus av h at Agawam
Perry Albert E (Mildred F) sls eng Boston h 18 Ina
—Albert H (Laurene G) prod supv VNInc h 21 Macbeth
—Alexander J (Rosella T) h 104 Spring
—Alfred L Jr (Laura M) in USMarines h 56 Merrimac av
—Alice wid Maurice J r 53 Hollywood
—Amy L office sec 365 State r 59 E Alvord
—Anna wid Antwoine r 373 Walnut
—Anthony (Florence I) custodian 37 Alderman h 18 Rosemont
—Anthony (Josephine) h 169 Dickinson
—Arsene A (Anna M) h 19 Lorraine
—Barbara wid Joseph r 588 Carew
—Barbara E Mrs rem to Los Angeles Calif
—Barbara R student r 64 Vail
—Barbara W Mrs acct checker SF&MInsCo r 25 Amore rd
—Bertha L wid James h 650 Union
—Blanche C wid Harry T h 37 Horace
—Dana C (Lillian H) h 617 Dwight
—David T (Ethel G) foundrywkr Spfd Bronze & Aluminum Co h 157 Marion
—Delia wid William r 151 Westford cir
—Donald (Claire) artist emp (4th fl) 196 Worthington h at Thompsonville Conn
—Doris R cashier (208) 1340 Main r 28 Dalton pl
—Earley felt press opr LM&SCo r 194 Pendleton av
—Edith S personnel dir Forbes & Wallace Inc 1414 Main h at Agawam
—Edward (Annie) loader SFCo h 194 Pendleton av
—Edward C (Emily L) h 59 E Alvord
—Eli rem to Texas
—Ellen M wid Charles H r 98 Norfolk
—Ernestine E clk WSpfd r 26 Crosby
—Eugene K (Doris A) setupman Westinghouse h 23 Preston
—Everett K (Nettie) mgr 1451 Main h at Longmeadow
—Faith J nurse 735 Chestnut r 53 Hollywood
—Ferrie r 194 Pendleton av
—Foster N (Helen D) executive v pres American Bosch Division 3664 Main h at Suffield Conn
—George A (Ruth M) (Perry's Fish Market) 1037 State h 45 Fenwick
—George A Jr (Barbara B) trk driver 228 Dwight h 25 Amore rd
—Grace A prod mgr (4th fl) 196 Worthington h 17 Avon pl
—Guy r 23 Emery
—Harold (Eva May) asst agt 73 State h at W Springfield
—Helen B N wid George F died May 8 1955 age 77
—Helen G Mrs clk ASCo r 29 Annawon
—Helen M Mrs clk 320 Parker IO r 39 Lawnwood
—Irving (Helen R) stock mgr 161 Chestnut h 64 Vail
—James D student r 50 White
—James F (Mabel E) maintman 302 Locust h 31 Pomona
—James K (Ida L) tchr 1300 State h 50 White
—Janet dental asst (503) 1537 Main r 18 Rosemont
—Jean P finisher Indian Orchard Finishing Co Inc r 75 Hampden IO
—Jennie S h (4) 683 State
—John (Mary E) molder 295 Pasco rd IO h 67 Franklin
—Joseph (Velma) laborer USA h 62 Catharine
—Joseph J mech E Hartford Conn h 53 Hollywood
—Kenneth emp MCCo r 80 Seneca IO
—Kenneth W (Elizabeth M) 2d v pres Mass Mutual Life Ins Co 1295 State h at Longmeadow
—Lawrence A (Ann A) butcher H L Handy Co h (16) 24 Winthrop
—Lenelta B cost clk MDFCo r 27 Clarence
—Leonard W teller Spfd Nat Bank r 45 Fenwick
—Louis (Gertrude L) examiner Chicopee h 180 Locust
—Louise wid Alfred H h 195 Tyler

See DEVENS REALTY CO. 31 ELM STREET TEL. RE 9-1513 FOR A HOME OR MORTGAGE LOAN

1490 MAIN ST. **SPRINGFIELD FINANCE CO., INC.** Tel. RE 4-3193
General Loans — Springfield Acceptance Co. — Auto Financing

PERRY
—Lucy B wid David h 232 Walnut
—Marcia Mrs h 17 Beaumont
—Marion E wid Eugene C h 28 Dalton pl
—Maurice T (Helen C) toolmkr E Hartford Conn h 28 Cameron
—Mildred F Mrs priv sec B&A r 18 Ina
—Morris A (Euchee E) serviceman Allied V Rivest Co h 26 Crosby
—Nathaniel Rev (Mary L) h 29 Holyoke
—Ocie emp MCCo r 538 Union
—Richard E (Marie F) assemvbler HSDiv h (D) 32 Lionel Benoit rd
—Richard J (Helen M) emp 320 Parker IO h 39 Lawnwood
—Robert Jr (Virginia D) trk driver 145 Armory r 157 Marion
—Robert C (Virginia C) car insp NHRR h 270 Commonwealth av
—Rosella T Mrs janitor 104 Spring r do
—Ruby E r 135 Dunmoreland
—Ruth married Leslie Cripps
—Shirley M cost clk Chain Belt Co r 195 Tyler
—Spencer J (Helen G) press opr AmBCorp h 29 Annawon
—Sylvia E Mrs h 146 Bond
—Timothy (Betty V) constrwkr r 60 Catharine
—Urban F (Gertrude A) expediter HSDiv h 104 Spring
—Walter houseman 1757 Main r do
—William C mixer GBCo h 98 Norfolk
—Willie O (Marenda) mach opr USRCo h 72 Greenwood
—Yale H (Ethel) (Moto Sales) 509 Allen h 980 Sumner av
Perry's Fish Market (George A Perry) 1037 State
Pers Felix L (Josephine E) bkkpr Westover h 524 Liberty
Persico Angelina M Mrs in USNavy r 294 Island Pond rd
—Natale J (Angelina M) guard VNInc h 294 Island Pond rd
—Salvatore (Mary P) mason h 149 Quincy
Persip Francis R (Helen W) cook Victoria Restaurant h 70 Catharine
Person Clayton H (Edna L) traffic mgr Holyoke h 121 Penrose
—Dolores E Mrs bkkpr Spfd Safe Deposit & Trust r (6) 116 Long Hill
—Edward A (Dolores E) trk driver GICCorp h (6) 116 Long Hill
—Harold N (Teresa F) sec Spfd Fire and Marine Ins Co 1250 State h at Longmeadow
—Martin B h (15) 58 Edwards
—William F r 1881 Main

Personal Finance Co
See Beneficial Finance Co (209) 1618 Main tel RE 4-1191

Personnel Service Associates (Herman M Grasselt) employment agency (210) 115 State
Persons Charles A acct E Longmeadow h (12) 7 Hawley
—Paul W (Agnes E) asst mgr MMLInsCo h 95 Patricia cir
—Paul W Jr student r 95 Patricia cir
Persson Carl I (Ruth A) custodian 53 Elliot h 15 Bernard
—Paul F (Barbara M) stores clk HSDiv h 322 Fernbank rd
—Richard D in USAirForce r 15 Bernard
—Ruth A Mrs cook 58 Hanford ter r 15 Bernard
Pertchik Murray (Martha) adv 124 Margaret h 30 Rochford cir
Pertusio Rene H (Grace L) eng HSDiv h (15) 3 Salem
Perusse Mary Anne R clk 38 Walter h at Chicopee
—Charles E in USArmy r 267 Long Hill
—Donald F (Yolande M) mach opr 70 Leete h 49 Orchard
—Edmond L (Hazel R) mgr (413) 1537 Main h 267 Long Hill
—Francis C (Lillian M) insp E Longmeadow h 35 Lansing pl
—Henry H (Theresa M) diecaster WECo h 118 Fisher
—Teresa Mrs mach opr WECo h 145 Union
—Warren F (Ellen E) mach opr Smith & Wesson Inc r 29 Davenport
—Wilfred J paper hanger r 499 Newbury
Pervere Francis J (Mary S) thread grinder AmBCorp h 17 Maynard
—Mary S clk MMLInsCo r 17 Maynard
Pervonga Harold H (Eva G) slsman 1414 Main h 50 Montclair
—Richard H tchr WSpfd r 50 Montclair
Peryea Philip E (Bella) reeler MCCo h 4 Quebec IO
Pesce Mary emp Westinghouse r 194 Tyler
Pescetta Amabile wid Philip C h 41 Lombard
—Elizabeth wid Luigi h 55 Norwood

PESCETTA
—Joseph (Mary T) foreman Three Rivers h 11 William Sands Jr rd
—Philip C died Oct 7 1955 age 65
—Santina T trimmer 33 Morris r 55 Norwood
Pesereci Edward (Ardis M) student r 93 Westford av
Peskin Marilyn C Mrs tchr 221 Bay r 20 Scott
—Robert J (Marilyn C) slsman 760 State h 20 Scott
—Samuel B (Jeanne R) rem to Chicago
Pessimato Louis P taxi driver 12 Vernon r 68 William
—Mario trk driver 229 Albany r 68 William
Pessolano Angelo C (Claire V) pres Richeo Products Inc 187½ Chestnut h 104 Wayne
—Antonio F (Mary E) trk driver city h 115 Tyler
—Arthur E (Ruth J) plater WSpfd h 117 Tyler
—Frances M asst to section head DMCo r 115 Tyler
—Frank J (Sarvina P) (Henry J Benjamin & Co) 96 Central h do
—Joseph W emp Spfd Newspapers h 114 Wilcox
—Michael J (Marie L) insp USA h 906 Bradley rd
—Michael P (Helen R) assessor (28) Municipal Bdg h 14 Brunswick
—Patrick J (Helen E) bartender 1855 Main h 19 Chalfonte dr
—Peter A (Edith M) (Pete's Place) 112 Walnut h 83 do
—Savina P Mrs clk 33 Morris r 96 Central
—Vincent foreman 35 State h at Southwick
—Vincent P (Mary P) lwyr (644) 31 Elm and asst city solicitor and city prosecutor (233) 36 Court h 36 Westernview
Pesta Frank J (Mary T) foreman Thompsonville Conn h 36 Grenada ter
Pestana John L (Lauretta M) loader 42 Emery h 32½ Loring
Pete Adeline R Mrs r 241 College
—Leonard R mach opr Chicopee h 241 College
—Leroy cook Granby r 241 College
Pete & Don's Fruit Market (Peter F Sadowski) 1064 State
Pete's Novelty Co (Peter and Walter Slapchuk) 1086 Dwight
—Place (Peter A Pessolano) 112 Walnut
Petelle Carl L (Helen C) mach emp 44 Taylor h 26 Steuben IO
—Francis M in USNavy r 47 Granger
—Raymond F (Lucy H) carp h 37 Granger
Peter Pan Bus Lines (Peter Picknelly) 144 Bridge
—Pan Cleaners Edith Conklin mgr 931 Belmont av
—Pan Garage 933 Columbus av
—Pan Tailors (Peter Theodorou) 430 Chestnut
Peters Albert A (Phyllis E P) guard USA h at CFalls
—Alice wid Clayton r 9 Adams
—Andrew D (Mary A) rem to Rochester NY
—Angelo W (Helen) cook 800 State h 19 Bradford
—Benjamin A died Feb 9 1955 age 64
—Clayton died Sept 7 1955 age 70
—Donald A (Elizabeth G) mach adjuster USA h 80 King
—Drug Store (Henry Peters) 133 Boston rd
—Edwin E (Hazel J) janitor Spfd Nat Bank h (4) 246 Quincy
—Esther E wid Benjamin A h 43 Sherman
—Harriet T Mrs professional asst 220 State h at WSpfd
—Henry (Helen O) (Peters Drug Store) 133 Boston rd h 61 Ridgeway cir
—Isabel Mrs h 68 Sargeant
—James S (Marie F) asst prof Spfd College h 37 Malcolm rd
—Janet nurse SHosp r do
—John H (Pearl M) stock clk BCo 140 Wilbraham av h 45 Reed
—Josephine h (1) 22 Morris
—Josephine Z wid George trimmer 395 Dwight r 56 Allendale
—Leo G (Alice B) route slsman GBCo r 54 Sherbrooke
—Margaret A student r 61 Ridgeway cir
—Mary F clk 365 State h at Holyoke
—Mary R office nurse 40 Maple and nurse (1) 22 Morris r do
—May L nurse Wesson Maternity Hospital h (3) 120 Belmont av
—Paul (Stella J) weaver 235 Mill h 88 Penrose
—Pauline Mrs r 2167 Main
—Peggy r 45½ Monroe
—Peter J (Alice W) foreman 33 Patton h 55 Holyoke
—Rene emp CBCo r 157 Bowdoin
—Robert (Mary C) tirewkr USRCo h 76 Benton
—Roland G (Sylvia L) janitor Spfd Nat Bank r 43 Sherman
—Vasila wid Joseph h 54 Sherbrooke
Petersen Everett A (Marjorie L) rem to Chicopee
—Gertrude M priv sec (225) 20 Maple r 109 Suffolk

PETERSEN
—L Christian (Mary C) carp NH RR h 109 Suffolk
—Laurence C (Nella) emp 616 Berkshire av h 208 Russell
—Russell (Stacia J) supply clk 47 Park h 145 Dartmouth ter
—Tycho M supt Baldwinville and executive sec Western Mass Cafe Owners Assn (225) 1618 Main r 216 Oak Grove av
Petersohn Elsie emp MMLInsCo h 33 Medford
—Eva office sec SF&MInsCo r 33 Medford
Peterson Ada J wid Olaf W r 90 Ashbrook
—Addie M wid Paul R h 37 Albemarle
—Albert W (Hazel A) h 46 Bonnyview
—Albert W Jr (Jacqueline L) service rep 732 State h 22 Gatewood rd
—Alfred r 126 White
—Alfred Jr (Florence A) foreman SOD h 126 White
—Arthur C gasoline 288 Allen h 26 Brunswick
—Arthur F (Evelyn L) v pres in charge of production United States Envelope Co 21 Cypress h at Suffield Conn
—Carl h 50 Miller
—Carl T (Ellen E) h 257 Redlands
—Charles janitor USEnvCo h (173) 786 State
—Charles V (Hilda N) optician Holyoke h 307 Arcadia blvd
—Cholly D (Mary E) roofer h 35 Leete
—Clarence E bus opr StRy h 329 St James av
—David E (Carolina A) h 89 Walnut
—David L r 89 Walnut
—Dorothy J clk 365 State r 1094 Boston rd
—Edward G (Leona E) slsman Boston h 21 Daviston
—Edward H (Virginia M) (E H & R L Hamblen) (301) 1562 Main h at Hampden
—Einar E (Helga M) supt 156 Maple h (A) do
—Emily A wid Ernest E h 230 Norfolk
—Ernest C (Ida H) die finisher MDFCo h 27 College
—Ethel C Mrs office sec (601) 95 State h at WSpfd
—Evelyn M Mrs asst librarian 220 State r 1312 Bay
—Florian F (Vivian F) in USAirForce h 1157 Boston rd
—Frederick J (Doris C) pres-treas J E Cheney & Staff Inc 301 Bridge r 62 Pomona
—Hans O (Anne M) prin interviewer 282 Dwight h (3) 921 Worthington
—Harmon W (Mary E) diemkr Palmer h 87 Gateway dr
—Harold R (Ruth G) coml rep (612) 145 State h at Hazardville Conn
—Harry emp city h 111 Dorset
—Helen F clk Titeflex Inc Hendee h at Wilbraham
—Hilding A r 157 Winton
—Hilmer E (Beatrice T) checker USA and upholsterer rear 74 Oak Grove av h 94 do
—Ida A h 125 Essex IO
—James K (Barbara A) sheetmetalwkr WSpfd h 136 Firglade av
—John W (Anna) elec 1094 Boston rd h do
—Juanita housewkr r 61 Seventh
—Karl h (172) 786 State
—Kathryn T Mrs furn rms 27 Elliot r do
—Kenneth W (Marjorie B) mgr (406) 121 Lyman h 71 Maebeth
—Lawrence E (Astrid V) tester Westinghouse h 121 Davis
—Louis W (Marion E) (Blue Eagle Cafe and Restaurant) 930 Worthington h 99 PennAv
—Magnus F (Louise) v pres-treas United States Envelope Co 21 Cypress h at Longmeadow
—Malcolm (Sigrid M) checker H L Handy Co h 56 Dwight rd
—Marion E Mrs (Blue Eagle Cafe and Restaurant) 930 Worthington r 99 PennAv
—Marion S Mrs r 92 Charles
—Martin E (Kathryn T) passenger train insp NHRR h 27 Elliot
—Martin T janitor SF&MInsCo r 124 Wellington
—Martin T (Alma V) mfr Chicopee h 124 Wellington
—Mary A Mrs died Apr 15 1955 age 76
—Mary M Mrs tchr 190 Surrey rd r 87 Gateway dr
—Mildred r 329 St James av
—Milton A (Esme E) mgr 1660 Main h at Agawam
—Natalie M emp Baldwin Simons & Campbell Inc (200) 44 Vernon h at Longmeadow
—Olga O wid Charles A r 307 Arcadia blvd
—Oscar W ironwkr WSpfd r 26 Brunswick
—Peter r 79 Franklin
—Peter A r 121 Davis
—Rae E clk WMassElecCo r 37 Albemarle
—Robert C (Olga E) dist supt Detroit Mich h 95 Macomber av
—Robert W collector 35 State h at WSpfd
—Robert W (Ethel C) customer eng 273 State h at WSpfd
—Russell E (Gertrude M) tchr 53 Elliot h 547 Wilbraham rd

BRADFORD W. LEETE - Complete Insurance Service
ROOM 320, 293 BRIDGE STREET
TELEPHONE REPUBLIC 3-0050

PUNDERSON COAL CO. OIL — COAL — COKE
MOBILHEAT OIL BURNERS
29 LOGAN and (409) 145 STATE Tel. RE 4-5631

FIELD, EDDY & BULKLEY INSURANCE
1200 MAIN STREET PHONE RE 4-1112
Policies of Every Kind
in All the Best Companies

TELEPHONE RE 3-5174 SPRINGFIELD
G-W GRAHAM-WALLENGREN FUNERAL HOME
619 STATE STREET SPRINGFIELD

PETERSON
—Russell W (Evelyn M) tchr physical education public schools h 1312 Bay
—Ruth chief opr 295 Worthington h at Northampton
—Sigrid M Mrs clk MMLInsCo r 26 Brunswick
—Sigrid M C Mrs steno 47 Federal r 14 Fayette
—Stella E office sec 50 Sumner av r 230 Norfolk
—Vera Mrs clk ASCo h 257 Allen
—Victor H (Clara V) eng AmBCorp h 124 Phoenix ter
—Victor S (Sigrid N) eng HSDiv h 14 Fayette
—Walter H heat treater 2155 Columbus av r 304 Bridge
—Wilfred J (Ruth T) trk driver 259 Page blvd h 115 College
Petetti Luigi (Marchettini G) h 764 Liberty
Petig Beatrice M wid William F h 80 Leitch
—John E emp city r 80 Leitch

PETIT LEO A
(Sonya) real estate sales rentals and property management mortgage loans trustee Pearl-Byers Realty Trust and Chicopee Falls Realty Trust (232) 31 Elm tel RE 4-5793 h 102 Cunningham tel RE 2-5710—See p 227

—Marcellen (Raganne) painter h 134 Hickory
Petitt George O (Madeline A) route slsman 45 Pomona h 137 Commonwealth av
Petlak Elsa Mrs clk 282 Dwight r 17 Kenyon
—Stanley (Elsa) bartender Chicopee h 17 Kenyon
Petley Linwood A (Gloria) eng Holyoke h 43 Sunridge dr
Petlock Arthur H acct (34) 1214 Main h 75 Oswego
—Charles (Anne L) mach opr MDCo h 107 Commonwealth av
—Elizabeth wid Joseph stitcher Chicopee h 178 Hancock
—Sadie A wid Isaac died June 16 1955 age 65
Petluck Charles (Rhoda L) slsman 1126 Main h 173 Powell av
—Harold (Florence) mgr Chicopee h 19 Mayfair av
—Robert (Sylvia) clk 1743 Main h 73 Prospect
—Samuel (Rebecca) tailor emp 1621 Main h 36 Hiawatha
Petrangelo Francis in USNavy r 73 Melrose
—Frank (Filomena) coremkr USA h 73 Melrose
Petrezzelo Salvatore emp USA r 26 Lincoln
Petri Albert P artist emp (26) 77 Worthington h at Holyoke
—Alfred D cutter Chicopee h 424 Franklin
—Alfred V emp 1575 State r 424 Franklin
—Frank P died Dec 19 1955 age 74
—Lucy A wid Ettore M h 35 Collins
—Muriel P wid Frank P h 94 Thompson
—Nello D (Carmilla M) carp h 424 Franklin
Petrick Edward M (Rita E) assembler Westinghouse h 4 Eagle
—Eleanor H Mrs tchr 51 Homer h at Fairview
Petrides Charles A (Helen D) rem to Chester
Petrie Agnes R wid John r 715 Parker
—Alexander C slsman 1502 Main r 715 Parker
—Dorothy I tchr Birchland Park School h 1157 Boston rd
—James research eng MCCo r 715 Parker
—Sidney H (Ruth A) chief steward NY h 715 Parker
—William L (Margaret E) h 22 Lexington
Petrin Victor (Alacina) porter 1503 Main h at CFalls
Petro Stephen W (Ingeborg I) mach MCCo r 4 Glendell ter
Petrolati Redicento J (Yolanda) (Jack's Atlantic Service) 585 Wilbraham rd h at Ludlow

PETROLEUM ENGINEERING CORP
George F Williams pres-treas Helen B FitzGerald sec distributors of fuel oil and Power burners —electric refrigerators ranges and home appliances 286 Worthington tel RE 6-0388—See p 196

Petrone Alfred L (Jane) h 852 Belmont av
—Alfred L (Jane L) h 852 Belmont av
—Alfred L Jr r 852 Belmont av
—Bernard student r 39 Locust
—Carmela Mrs h 39 Locust
—Carmin tailor emp 1880 Main r 67 Phoenix ter
—Christine L bus NY r 852 Belmont av
—Earl E trk driver Thompsonville Conn r 39 Locust
—Erminio tailor emp 667 Dickinson h 249 White
—John in USArmy r 39 Locust
—Mary P cashier SHosp r 249 White
—Victor presser Chicopee r 39 Locust
—Victor F (Josephine L) eng emp city h 239 Hancock
—Vincent J emp USA r 249 White
Petronella Florence M typist 1295 State h at Thompsonville Conn
Petronino Alphonso J (Ida M) eng TelCo h 152 Westford cir
—Michael (Philomena M) (Allen Supply House) 135½ Dwight h 21 Gerald
—Philomena M Mrs steno 26 Byers r 21 Gerald
Petropoulos Angelo G helper 117 Carew r 55 Algonquin pl
—Constantina G mach opr Chicopee r 55 Algonquin pl
Petroski Constance E tchr 58 Hartford ter h at Amherst
Petrou Constantine V slsman Boston r 70½ Linden
—Helen V assembler Westinghouse r 70½ Linden
—Tacia V wid Vasil N h 70½ Linden
Petruchuk Anthony (Barbara V) h 71 10th
Petruzzello Carmela clk Third Nat Bank and Trust Co of Spfd 1391 Main h at Feeding Hills
—Frank (Rose M) carp VNInc h 433 Gifford
—Lois T typist 1295 State h at Feeding Hills
Petsas Chris J h 1149 St James av
—James C clk USA r 1149 St James av
—Jennie L clk (130) 36 Court r 1149 St James av
Petschke Charles E (Winifred M) mail handler PO h 140 Eddy
—Edythe L Mrs tel opr TelCo r 27 Newland
—Henry A (Edith W) h 27 Newland
—Henry A Jr (Eva K) elec WECo h 2752 Main
—Marion A assembler Westinghouse h 38 Brookline av
—Robert (Edythe) weaver Thompsonville Conn h 22 Newland
Petsoulis Paul D (Mildred A) h 31 Carver
Pettazoni Alexander M (Matilda N) insp USA h 24 Acme pl
—Louis E (Madeline) tire builder USRCo h 57 Spence
—Robert C (Gladys R) mach opr AmBCorp h 181 Davis
—Rose Mrs r 57 Spence
Pettazzoni John (Romilda M) h 330 Plainfield
Pettell Raymond T (Catherine A) mach opr G&BMfgCo h 121 Cedar
Pettella Joseph Z (Gladys M) bdg contr 118 Lumae h do
Pettengill Bertha A Mrs nurse SHosp r 254 Pheland av
—Fanny M Mrs r 42 Ridgewood pl
—George E (Bertha A) shipper 355 Chestnut h 254 Pheland av
—James C tchr 35 Eastern av h at S Hadley Falls
—James C (Catherine R) field rep 310 State h at Wilbraham
—James C (Mae L) rem to S Hadley Falls
Petti Annie M press opr AmBCorp r 76 Tyler
—Domenico (Bernice) h 76 Tyler
Pettijohn Chesley S h 17 Richelieu pl
—Julian mach oupr USA r 211 King
—Leland L emp 355 Chestnut r 77 Franklin
Pettirossi Maura (Angelina) asst office mgr Holyoke h 39 E Alvord
—Telemaco (Inez) h 42 Longhill
Pettit Louis S (Marion D) mgr Hotel Garage Chestnut c Harrison av h (1) 899 Worthington
—Mary R wid Stephen r 77 Cambridge
Pettigrew Sarah E wid John h 138 Pearl
Petty Patricia A clk TelCo r 220 Pheland av
—Raymond E (Edith N) tester Westinghouse h 22 Baldwin
—Thomas F Jr (Josephine A) lithographer emp 32 Worthington h 220 Pheland av
Petziner Abraham (Syd D) (Abraham Petziner) 929 Main h at Longmeadow
Petzold Richard A (Marilyn P) div mgr 365 State h 101 Birchland av
Pevar Nathan (Mildred) slsman h 34 Bretton rd

PEVERLEY F COOLIDGE
(Mary Elizabeth) gen mgr The Sheraton-Kimball Hotel 140 Chestnut and treas Springfield Hotel Assn Inc 134 do h at WSpfd—See p 135

—Katherine M wid Fred W h (2) 73 School
Pevzner Albert A (Ruth D) with Progress Press (3d fl) 125 Dwight h 16 Belmont pl
—Morris (Mary) (Progress Press) (3d fl) 125 Dwight h 1245 do
Peyman Elsie F wid Harold S emp SHosp r 141 St James av
—Harold F (Dorothy L) trk driver Windsor Conn h (7) 4 Massasoit
—Leigh E painter SHosp r 289 Tyler
—Marilyn C clk TelCo r 289 Tyler
Pezanetti Edward G in USNavy r 205 El Paso
—Lawrence (Catherine S) elec's helper Westinghouse h 205 El Paso
Pezzeni Rhoda Mrs mach opr 93 Orleans h 7 Lillian
Pezzini Janice M tchr 20 Lydia r 121 Edgemont
—Joseph A (Beatrice J) slsman 1330 Main h 121 Edgemont
—Oreste J (Margaret C) h 61 Mansfield
Pezzote John L (Anna) bus opr StRy h 198 St James av
Pezzottini Paul rem to Italy
Pfeffer Murray R (Minna) credit mgr 513 Sumner av h 96 Burns av
Pfeifer Jerome M (Miriam C) lwyr and claim rep (3d fl) 1200 Main h 190 Commonwealth av
—Ladislaw E (Theresa E) physician (420-421) 1387 Main h 25 Green la
—Rose D wid Leon D h (2) 125 Magazine
Pfeiffer Catherine B wid Anthony A h 633 Belmont av
—Karl E (Nora C) paint clk 40 Albany h at Agawam
—Nicolaus h 60 Barrison
Pfersick Beverly L office sec (1) 11 High h at Agawam

PFERSICK
—Clayton bartender 19 Walnut r 42 do
Pfeiffer Alfred P r 401 Chestnut
Pfisterer Gotthilf H (Helen E) insp G&BMfgCo h 67 Arden
—Margaret T wid Christian died Feb 2 1955 age 65
—Robert M (Shirley) setupman GFBCo h (7) 76 Norwood
—Walter J assembler Bloomfield Conn h (6) 76 Norwood
Pflegl Anna T Mrs clk WSpfd r 208 Pearl
—Robert F (Anna T) policeman h 208 Pearl
Pflug Albert A (Viola P) cutter USEnvCo and chiropodist 261 Laurelton h do
Pfrommer Eleanor F Mrs r 69 Edendale
Phair Paul r 150 Eddy
—Willis R (Donna M) slsman Kankakee Ill h 162 Fort Pleasant av
Phanauf George dept mgr 126 Island Pond rd h at Agawam
Phaneuf Addie M Mrs r 6 Springfield
—Aldore L (Rita B) pres-treas Phaneuf Pharmacy Inc 471 Breckwood blvd h 85 Keddy
—Annette M priv sec 1295 State h at Agawam
—Antoine (Martha) r 41 High
—Armand P (Lillian M) mach opr AmBCorp h 25 N Chatham
—Arthur J (Ruth M) slsman 8 Park h 33 Gertrude
—Beatrice emp 85 Spring r 19 Elliot
—Clifford A (Dorothy A) prod planner VNInc h 184 Bowdoin
—Dorothy A Mrs (Art Shoppe) 15 Catharine r 184 Bowdoin
—Edmond A (Helen T) coremkr CVMfgCo and (Central Sports Shop) 422 Main IO h 39 Quebec IO
—Edouardina wid Hormidas h 290 Oak IO
—Edward E (Alice J) gasoline 183 Main IO r inq do
—Eugene C painter r (7) 24 Wilcox
—Francis janitor LaTrique Brassieres r 140 Hampden IO
—Frank restwkr r 36 Willow
—Frank (Gloria M) contr 5 Geneva IO h do
—Fred r 177 Chestnut
—George A (Margaret C) rem to St Augustine Fla
—Gilbert r 126 Rifle
—Harvey J (Eva E) clk G&BMfgCo h 246 Hancock
—Helen J Mrs assembler AmBCorp h (7) 24 Wilcox
—Henry J r 176 Quincy
—Issac P (Aline) r 39 Osgood
—Joseph L (Anne M) lieut SFD h 74 Beauchamp
—Julian A (Sophia) millwright Alamac Knitting Mills Inc h 140 Hampden IO
—Laurent H (Sophie P) assembler CVMfgCo h 86 Putnam cir
—Leo J (Eleanor H trk driver CVMfgCo h (3) 9 Melrose
—Leo R (Phyllis L) mach E Hartford Conn h 290 Goodwin IO
—Lima A Mrs clk 1365 Main r 12 Lester
—Mary A Mrs clk 621 Worthington r 35 Archie
—Pharmacy Inc Aldore L Phaneuf pres-treas Philias L Bissonnette v pres Mrs Rita B Phaneuf clk 471 Breckwood blvd
—Phileas (Beatrice M) guard Hampden County Jail 79 York h at Holyoke
—Phyllis L Mrs bkkpr Spfd Safe Deposit & Trust Co r 290 Goodwin IO
—Raymond E (Mary A) firefighter SFD h 35 Archie
—Rita B Mrs clk Phaneuf Pharmacy Inc 471 Breckwood blvd h 85 Keddy
—Thomas (Anna M) h 23 Cherrelyn
—Valmore (Lima A) toolmkr CVMfgCo r 12 Lester
Phaneuff Fred millwright Westinghouse h (25) 74 Patton
—Fred Mrs (Alberta) died Feb 6 1955 age 66
Pharas Savas P (Cleo) mach AmBCorp h 357 St James av
Pharms Maurice (Harriett) scraper Westfield h 25 Congress
Phelan Anna M wid James V h 45 Genesee
—Bennet F (Helen M) clk 166 Eastern av h 162 do
—Catherine E emp city h 6 Portland
—Charles A dist mgr Engineering Products Corp (516) 1537 Main and dist mgr Dust Control Corp do h at Hartford Conn
—Edward A (Mary H) supv USA h 42 Bryant
—Edward J barrels 162½ Eastern av h 162 do
—Elizabeth J traffic mgr TV Sta WWLP r 421 Union
—John D (Genevieve G) draftsman WMassElecCo h 377 Dwight rd
—John J (Bertha I) mgr Gingras Express rear 162 Taylor h at Holyoke
—John J (Mary A) personnel dir 115 Dwight h 74 Mohawk dr
—Joseph A stock clk WMassElecCo r 45 Genesee
—Lawrence J clk 585 Belmont av h 42 Bryant
—Mary L mgr 166 Eastern av r 162 do
—Thomas J (Mary T) trk driver 385 Liberty h 23 Dell pl
—William H (Della M) h 98 Miller
—William H Jr (Viola T) policeman h 96 Miller
—William I clk 166 Eastern av r 162 do

Sales — Rentals EDW. J. MURPHY CO., INC. - REALTORS Management
Mortgage Loans 1537 MAIN STREET - - - Tels. RE 3-3147, RE 3-3148 Appraisals

Phelan's Package Store Inc Mary L Phelan mgr 166-168 Eastern av
Phelon Austin W clk 76 Liberty r do
—John B (Katherine M) personnel mgr 2100 Roosevelt av h at Wilbraham
—Joseph S (Ruth) rem to California
—Russell E (Jean G) pres Eastern Manufacturing Co Inc 199 Union h at Longmeadow

PHELPS A L INC
SILVIO R LETENDRE pres
STEWART R SMITH treas
GENERAL BUILDING CONTRACTORS
11 ANDREW TEL RE 7-4739
—See p 103

—Arthur L (Mary) rem to Westport Conn
—Camilla B emp 74 Walnut r do
—Clifford L (Fannie D) plater Westinghouse h 63 Foster
—Clifford M warehouseman 1548 Main r 63 Foster
—Clifton H (Violet J) storekpr USA h 11 Brown
—Elmer T (Mildred M) mech MCCo h 253 Oak IO
—Elmer T (Rose) h 134 Oak Grove av
—Franklin A h 35 Colonial av
—Genevieve B h 114 Maplewood ter
—H Christine r 131 Florida
—H Elizabeth tchr 415 State h (5) 145 Maple
—Harry S (Lillian M) constrwkr 999 Page blvd h 38 John
—Herbert r 2 Monmouth
—Herbert L (Edna L) mach CVMfgCo h (2) 30 Bradford
—Horace D (Alice W) h 27 Herman
—Howard B trk driver 55 Pomona r (4) 61 Scott
—Irene V tchr 35 Eastern av r 35 Colonial av
—James W meter tester 73 State h at Southwick
—Jessie h 105 W Allen Ridge rd
—John E (Gladys T) janitor 145 State h 285 Denver
—Kenneth W (Rose R) supv 395 Liberty h 129 Whittum av
—Lizzie Mrs r 1400 State
—Lizzie R wid Herbert M h (4) 61 Scott
—Marion E Mrs cashier DMCo r 84 Ellsworth av
—P Keith (Marion E) mach opr CVMfgCo h 84 Ellsworth av
—Pauline E wid Harold H slswoman ASCo h 22 Greenacre sq
—Rachael J h 131 Florida
—Rose R Mrs underwriter SF&MInsCo r 129 Whittum av
—Ruth C musician r 63 Foster
—Stanley E (Loretta E) mach E Hartford Conn h 29 Hickory
—Vella I tchr 35 Eastern av r 35 Colonial av
—William H (Julie A) crane opr h 236 Locust
Phenner Albert janitor 53 Elliot r 40 Edwards
—Clarence E (Viola V) timestudy eng MBCo h 85 Balboa dr
—Francis E r 77 Rimmon av
—Harold E (Marion B) lab supv CFalls h 77 Rimmon av
Phetteplace Wyman K (Gertrude L) slsman 302 Locust h at Longmeadow
Phil and Stan's (Stanley A Bierowka and Felix J Zarlengo) rest 176 Broadway
Philbin Arthur F (Dorothy F) (Belmont Atlantic Service) 431 Belmont av h at Agawam
Philbrick Beverly A cashier 26 Byers r 55 Newland
—Charles F (Agnes L) elec VNInc h 55 Newland
—Edith V wid Warren died Oct 10 1955 age 76
—Harold F (Mary F) associate actuary MMLInsCo h 64 Newhall
—Ivan N (Emilie L) trk driver 220 Albany h 60 Fort Pleasant av
—Sadie wid Frank J h 280 Dickinson
Philbrook Anna M Mrs r 941 Allen
—Pearl R (Virginia P) mach opr 262 Liberty h 28 Acme pl
Philian Henry J r 36 Willow
Philibert Peter V (Marie) (Bay Street Fish & Chips) 350 Bay h at Holyoke
Philip Distributing Co (Abraham Gordon) whol hosiery 17-19 Liberty
Philipoff Elisha (Mildred M) (Philipoff & Son) 689 White h 707 do
—Elisha F (Marjorie A) (Philipoff & Son) 689 White h 65 Balfour dr
—& Son (Elisha and Elisha F Philipoff) gasoline 689 White
Philipoulos James (Bertha) conf 902 Carew h 379 Nottingham
Philippi Fred emp TelCo h 116 Ingersoll Grove
Philipsen Laura E wid John K nurse 42 Cliftwood r do
Phillip Frank C h 79 Franklin
Phillipino Ethel R Mrs r 105 Mill
Phillips A Scott (Linnea) dept mgr 365 State h at E Longmeadow

PHILLIPS
—Alan R (Phyllis) (Design Engineers) (33) 182 State h at Monson
—Albert houseman 50 Maple r 98 Elliot
—Albert C (Dorothy A) h 37 Brighton
—Albert L (Anna P) dir of traffic services (204) 458 Bridge h at W Springfield
—Alfred G eng Westinghouse h (2B) 256 Union
—Alice M wid Louis S r 870 Wilbraham rd
—Alva F Mrs receptionist 140 High r 120 White
—Andrew A (Eleanor M) coml artist Holyoke h 81 Fresno
—Andrew A Jr (Clara A) milk 875 Chestnut h do
—Annie wid Steven h 91 Quincy
—Anthony L (Stella) presser 62½ Walnut h 245 College
—Arlene G clk (703) 1562 Main h at Northampton
—Arthur C (Lila) slsman (3) 116 Longhill
—Audrey (Milady Beauty Salon) (208) 1537 Main h at Agawam
—Barbara E r (24) 97 Spring
—Calvin S (Arlene) asst supt 73 State h at Agawam
—Catherine M tchr 69 Jefferson av h (28) 88 Maple
—Charles L supv of service operations (704) 1387 Main h at Longmeadow
—Clara H mgr S Hadley h 49 Northampton av
—Cornelius W (Sally K) consultant eng Boston h (5) 159 Sumner av
—Cornelius W Jr (Mary B) ins 798 Main h 121 Garfield
—Dennis (Dorothy M) pipefitter PM&GCo h 78 Pearl
—Dora C wid William died June 22 1955 age 88
—Dorothy T housemother SHosp r do
—Ellen r 434 Liberty
—Ethel E wid Elliot B h (1) 927 Worthington
—Frank A maintman AmBCorp h 210 High
—Frieda G wid Harvey died Jan 29 1955 age 62
—Furs (Philip Zeller) 350 Bridge
—George C (Willie M) kettle opr MCCo h 24 Merrimac av
—George D (Marion A) emp city h rear 31 Linden
—George M (Marjorie B) business mgr City Library r 122 School
—George M (Sadie F) h 489 Cooley
—George W r (3) 127 Magazine
—Grace L wid George W h 122 School
—Harold A Phillips (Evelyn B) clk 436 Dwight h at Somers Conn
—Harold J (Ann) mgr 2072 Main h 147 Shawmut
—Harriet A wid Carlton milliner ASCo h 205 Belmont av
—Harry E (Lillian) cost clk CVMfgCo h 53 Pasco rd IO
—Harry F (Elinor D) v pres Baush Machine Tool Co 156 Wason av h 123 Roosevelt av
—Hazel C Mrs clk MMLInsCo r 125 Norfolk
—Helen L tchr Chicopee r 33 Euclid av
—Henry B (Katherine G) force supv TelCo h 125 Canterbury rd
—James B r 245 College
—James C r 20 Walnut
—James H (Bernice N) h 32 Morgan
—James K student r (5) 159 Sumner av
—John D (Sarah M) archt (36) 182 State and v pres Springfield Federal Savings and Loan Assn 133 do h at E Longmeadow
—John F (Margaret A) h 113 Fountain
—John F (Mary M) slsman 84 Central h 104 Jardine
—John H r 864 St James av
—John H (Anna A) metal sorter WSpfd h 13 Franklin
—John J clk MMLInsCo r 113 Fountain
—Joyce officewkr MCCo r 14 Governor
—Kathleen P clk 340 Main r 14 Governor
—Kenneth A (Nancy) window displayman h 56 Rosedale av
—Leo R (Alva F) emp city h 120 White
—Lila Mrs clk 1414 Main h (2) 37 Thomas
—Loretta presser Latrique Brassieres r 84 Northway dr
—Louis S (Alice R) bkkpr 1769 Page blvd IO h 65 Braddock
—Louise H wid Ralph C h (1) 32A Bradford
—Malcolm W (Nadine E) slsman Boston h 106 Lancaster
—Margaret T wid John E h 76 Wellington
—Marie S Mrs comptometer opr Titeflex Inc r 53 Pasco rd IO
—Marion student r 527 Plainfield
—Marjorie B Mrs library asst City Library r 122 School
—Mary nurse SHosp r do
—Mary A wid Peter W r (28) 88 Maple
—Mary E wid Cornelius W h 33 Euclid av
—Mary M Mrs nurse Mercy Hospital and 104 Jardine r do
—Mary M wid Thomas M h 14 Governor

PHILLIPS
—Mary R wid Alfred D h (4) 147 Sumner av
—Michael constrwk rr 34 Greenwood
—Murray T mach opr E Hartford Conn r 14 Governor
—Myron L (Ethel G) assembler Westinghouse h 14 Aster
—Oscar G (Bertha) pres-treas Phillips Variety Store Inc 2072 Main h 115 Knollwood
—Pauline Mrs r 53 Vine
—Ralph r 54 Madison av
—Robert A (Jo Ann) sls mgr (1001) 95 State h 87 Thompson
—Robert L (Martha M) rem to Florida
—Robert M (Agnes E) assembler Westfield h 162 Oakland
—Robert N (Dorothea J) rem to Boston
—Roland E (Hazel C) group leader Westinghouse h 125 Norfolk
—Rose J Mrs r 27 Rochelle
—Stephen (Anna R) warehouseman 245 Chestnut h 26 Georgetown
—Theatre (Liberty Theatres Inc) Charles M Hurley mgr 499 Sumner av
—Theresa E Mrs mgr Westfield h 349 Plumtree rd
—Thomas F (Lydia A) repairman Westinghouse h 40 Bancroft
—Thomas M died May 14 1955 age 56
—Variety Store Inc Oscar G Phillips pres-treas Mrs Rhoda J Berger sec 2072 Main
—Viola wid Arthur F h 86 Bloomfield
—Wallace r 122 Chestnut
—Walter (Bessie F) h 52 Willard av
—Wanda H waitress 3142 Main h 3164 do
—Wilbur G (Evelyn I) chauf 305 State h 62 Barber
—Wilbur G Jr TVwkr 116 Boston rd r 62 Barber
—William J (Harriet A) h 23 10th
Philip Robert Jr (Adrienne C) baker 41 Oak IO h 87 Arthur
Phinney Douglas D (Ruth E) welder E Hartford Conn h 76 Edmund Wynne cir
—Millicent D wid Paul B emp 266 Bridge r 6 Roosevelt av
—Robert W eng 25 Harrison av r 122 Chestnut
—Wallace S (Ruth E) safety insp SOD h 41 Boyer
Phipps Athalton E (Cecile B) benchwkr AmBCorp h 52 Burr
—Cecile B Mrs waitress 266 Bridg er 52 Burr
—Charles B (Alice M) mech SGLCo h 162 Marsden
—George A (Phyllis) emp 177 Page blvd h 63 Greene
Phoenix Boot Black (Theodore A Stefokoulos and Costas M Bitsacos) 1668 Main
—Frederick E clk 1295 State h at Holyoke
—Indemnity Co Bernard M Duggan mgr (1125) 95 State
—Jesse wid Arthur emp 52 Vernon r 426 Worthington
—Lillian O clk 1295 State h at Holyoke
—Mutual Life Insurance Co Bennett L Webber mgr (402) 1200 Main
—Raymond C letter carrier 436 Dwight h at Agawam
—Robert H (Clarice B) chemical opr 644 Monsanto av IO h 23 Midway IO
Photias Essie wid Thomas J (Star Lunch) 50 Taylor h at Agawam
Phrame Cora E wid Henry h 25 Monson av
Physicians & Surgeons Telephone Exchange (Colombo R Piacentini and Mrs Lena M Piacentini) 162 Allen
Physicians' Service Bureau (Mrs Evelyna Lowe) tel service 113 Firglade av
Piacentini Claude J (Lena R) (Liberty Press) 550 Warthington h 54 Cleveland
—Columbo R (Lena M) water insp (319) 36 Court (Physicians & Surgeons Telephone Exchange) 162 Allen h do
—Gelsumina wid Massimo h 758 Liberty
—Lena M Mrs (Physicians & Surgeons Telephone Exchange) 162 Allen r do
—Satino J (Mary L) mail handler PO h 131 Putnam cir
Piano Shop The (George W Rice & Son) 366 Worthington
—Shop The (George A Mortland) piano tuners reprs 284 Wilbraham rd
Pianov Darinka Mrs bakerywkr A&PCo r 67 10th
—Feodor (Darinka) emp CBCo h 67 10th
Piantek Frances L clk 85 Chestnut h at Chicopee Falls
—Stanley A (Dorothy E) millwright 1063 Main h 65 Bartels
Piatt Walter J (Maude M) postal trans clk h 34 Lyndale
Piazzo Geraldine M clk 93 Orleans h at Agawam
Picano Leonard (Hazel E) trk driver 101 Lyman h (9) 15 Melrose
—Michael (Mary) h 48 Acushnet av
Picanzo Mary clk Titeflex Inc r 76 Hall

TELEPHONE RE 3-5111 FIRST SPRINGFIELD CORPORATION INVESTMENTS OF DISTINCTION SINCE 1932 100 CHESTNUT STREET

PARK CLEANERS and DYERS, Inc. Office and Works: 106 Kensington Ave.
"Dry Cleaning As It Should Be Done" Springfield, Mass. Phone RE 6-5476

A A 1 REALTY CORP. TELEPHONE RE 9-6577
JOSEPH O. TALBOT, Pres. :-: 50 SARATOGA STREET SEE PAGE 214

REAL ESTATE SERVICE PROPERTY MANAGEMENT
WHITE SERVICE CORPORATION
496 BRIDGE STREET, SPRINGFIELD
TELEPHONE RE 2-5109

Picard Albert (Janet E Mac) router DMCo h 67 Central
—Amos r 1400 State
—Clifford F (Margaret C) asst cashier 130 Maple h 8 Wolcott
—David (Julia) h 250 Centre IO
—David L (Myrtle M) storekpr Titeflex Inc h 115 Larkspur
—Donald student r 8 Wolcott
—Dora insp AmBCorp r 250 Centre IO
—Edward J (Pearl A) insp AmBCorp h 277 Main IO
—Elmer emp CVMfgCo r 250 Centre IO
—Ernest J (Grace M) mach DMCo h 28 Saratoga
—Estelle A wid Dwight S h (8) 15 Crystal av
—Jean (Lorraine) carp h 1450 Boston rd
—Jean P waitress WSpfd th 5 Grace
—Jeannine r (2) 855 Liberty
—Joseph A (Loretta) mach opr CVMfgCo h 42 Myrtle IO
—Lawrence (Marion K) trk driver MCCo h 202 Pasco rd IO
—Leo J (Clara) clk CVMfgCo h 79 Layzon Brothers rd IO
—Leonidas r (2) 855 Liberty
—Lionel elec Chicopee h (2) 855 Liberty
—Louis F (Aletha H) management agt 270 Worthington h 23 Denver
—Louis J Jr (Diane M) trk driver Agawam h 72 Orchard
—Mary wid Wilfred r 31 Saratoga
—Regina G r 1071 Monsanto av IO
—Richard J (Hazel A) gas sta atdt WSpfd h 14 Stafford
—Robert mach opr USA r 91 Northampton av
—Wilfred A (Rose A) h 1071 Monsanto av IO
Piccin Celeste D (Eleanor J) slsman 294 Columbus av h 75 Bloomfield
—Teresa Ann clk The Third Nat Bank and Trust Company 1391 Main h at W Springfield
Piccinelli Casimiro mach opr CBCo h (8) 959 Main
Piccirilli Alexander J (Lucille J) mach opr VNInc h 18 Wendell pl
Piccirillo Concetta wid Pasquale r 16 Rutledge av
Piccirlli Arthur (Errika) rem to New Jersey
Piccoli John A Jr (Wilhelmina C) etcher (26) 77 Worthington h 113 MassAv
Pichette Marcel apprentice carp 102 Beaumont r 104 do
—Roger A clk USA h at Northampton
—Shirley N clk 295 Worthington h at CFalls
—Ulric (Simonne) h 104 Beaumont
Pickard Bertha A wid Harry L h 12 Emily
—Harry L died Sept 20 1955 age 68
Pickens Adele D tchr 670 Union r 225 Hancock
—Lucille Mrs housewkr h 225 Hancock
Pickering Samuel B painter r 264 Walnut
Pickett Charles L (Marie R) trk driver 32 Emery h 101 Bond
—Florence M wid Leroy h 171 College
—Henry (Helen) emp USRCo h 48 Bond
—Henry A (Virginia R) benchhand CFalls h 58 Howes
—Howard A platformwkr RyEx r 171 College
—John A r 1036 Main
—Myron F (Henrietta D) foreman city h 132 Hamburg
—Robert C in USMarines r 77½ Ontario
—Theodore A student r 77½ Ontario
—Wilfred V supv StRy h (2) 2353 Main
Pickford Jack (Wilhelmina G) eng Westinghouse h 1211 Bradley rd
—Robert C (Elizabeth) in USArmy r 1211 Bradley rd
Pickle Audrey nurse SHosp r do
Picknelly Janet C bkkpr 144 Bridge r 634 Roosevelt av
—Peter (Jennie M) (Peter Pan Bus Line) 144 Bridge h 634 Roosevelt av
—Peter L emp 144 Bridge r 634 Roosevelt av
Pickney Charles N gas sta atdt 777 State r 135 Merida
—Charles O (Dorothy A) maint eng Westinghouse h 135 Merida
—Joyce A clk 95 Liberty r 135 Merida
Pickreign Ernest H (Gladys J) grinder HSDiv h 571 Bay
Pickrell Donald I (Helen C) TV eng Chicopee h 92 Alderman
—Elizabeth M wid Jesse L h 27 Biltmore
—Isabelle priv sec 2155 Columbus av r 27 Biltmore
—James (Vera D) rem to Agawam
—Jesse L Jr mach USA r 27 Biltmore
Pickul Henry (Rose M) yard foreman B&M h 42 Whiting
Pickup Noel H asst acct and office mgr 35 State h at Chicopee

PICKWICK COCKTAIL LOUNGE
(The Sheraton-Kimball Hotel) for the best in food and liquors 140 Chestnut—See p 135

Picroski Frank J asst opr 73 State h at Chicopee
Pidgeon Joseph O (Stella B) h 116 Essex
—Lawrence A (Mary A) stockman 135 Hickory h (C) 64 Lionel Benoit rd

—Raymond P (Ruth M) bdg contr 1433 Wilbraham rd h do
Piechota Frances C clk 73 State h at CFalls
—Henry S (Frances) acct emp (418) 31 Elm h 58 Murray Hill av
—Roman T (Genevieve H) mach opr MDFCo h 105 Newland
Pieciak Max J (Dorothy J) loader Chicopee h 11 Richelieu pl
Pieciul Edward (Catherine V) mach AmBCorp h 102 Miller
—Helen S married John Conner rem to Thompsonville Conn
—Takla wid Joseph h 924 Boston rd
Piecuch Andrew M (Helen L) gasoline 715 Liberty h at CFalls
—Frank M (Mary M) clk PO h 92 Putnam cir
—Frank W firemkr USRCo h 19 Kopernik IO
—Joseph S (Stella R) time study eng Chicopee h 210 Parker IO
—Julia engraver Fort Lauderdale Fla r 22 Enfield IO
—Michael A (Zofia M) h 22 Enfield IO
—Philomena A r 19 Kopernik IO
—Stanley S assembler AmBCorp r 22 Enfield IO
Pieczarka Agnes E R clk 1295 State h at Ludlow
—Angela E clk TelCo r 391 Parker
—Casimir F (Virginia M) dyemkr 34 Front h 47 Oak IO
—John A (Salomea M) h 391 Parker
—Joseph F (Elsie) rem to Chicopee
—Walter J (Yvonne A) mach CVMfgCo h 393 Parker
Piehl Mary H tel opr 295 Worthington h at WSpfd
—Richard A h 175 Marsden
Piekos Benjamin H (Elizabeth I) (Stella's Restaurant) 137 Main IO h 135 do
—Frank E (Stella A) industrial specialist USA h 40 Santa Maria
—John J (Mary V) h 60 Kulig
—Stanley J (Wanda M) insp MDFCo h 121 Victoria
—Stella A Mrs emp 137 Main IO r 40 Santa Maria
—Walter E (Emily M) golf range WSpfd h 50 Kulig
Piela Anthony (Caroline) emp 152 Lyman h at Chicopee
—Estelle A Mrs clk USEnvCo r 68 Ashbrook
—Henry r 52 Seventh
—Julian J (Estelle A) lieut SFD h 68 Ashbrook
Pielia Shirley nurse Mercy Hospital r do
Pielke Hattie W wid Frederick h 59 Spring
Piemonte Joseph F (Rose G) weaver Thompsonville Conn h 15 Olmsted dr
Pieniack Boleslaw (Giesla) baker A&PCo h 511 Plainfield
Pieper Robert L (Elizabeth G) h 134 Forest Park av
Pier Margaret L Mrs acct clk MCCo h 76 Armory
—Robert O dentist (406) 1618 Main r 76 Armory
Pieraccini Joseph J (Catherine) clk 2705 Main h 47 Bloomfield
—Vienna Mrs emp Mercy Hospital h (12) 72 Patton
Pierce Addie C wid Arthur F h 332 Bay
—Amy M wid Patrick J r 269 Centre IO
—Anna G r 17 Lexington
—Charles F (Mildred B) mach opr PMachCo h 40 Biltmore
—Charles P engraver USEnvCo r 60 Medford
—Clara M wid Fred r 60 Norfolk
—Clifford F (Helen B) h 848 Worthington
—Corrine B tchr 1435 Carew r 825 Chestnut
—Daniel G in USArmy r 60 Medford
—David L (Elaine S) emp Spfd Union h 174 Maple
—Donald L in USArmy r 54 Berbay cir
—Dorothy I wid Harold T h 451 Eastern av
—Durant R in USArmy r 60 Medford
—Dwight C (Flora L) h 206 Pearl
—Edna L r 54 Forest
—Edward L r 17 Lexington
—Elizabeth G h 17 Lexington
—Ellen D mach opr Holyoke r 154 Hancock
—Esther M library asst 220 State h at Belchertown
—Florence clk SF&MInsCo r 332 Bay
—Florence E emp 169 State h 107 Norfolk
—Frances M h 406 Belmont av
—Franklin F (Elizabeth S) gen agt (416) 1387 Main h at Wilbraham
—Frederick G (Elizabeth G) rem to Wellesley Hills
—George J (Amelia M) (Acrebrook Restaurant) 1839 Wilbraham rd h 825 Chestnut
—Gloria K steno Westfield r 17 Leyfred ter
—Grace A wid George W r 683 Sumner av
—Harold E trucker r (3) 3 Osgood
—Henry A supply officer SOD h 892 Worthington
—Henry H (Nora I) eng DMCo h 96 Harkness av
—Henry J (Verna A) trk driver 1803 Columbus av h 57 Grover
—Howard A (Violet M) trk driver Chicopee h (16) 3249 Main
—Howard R (Margaret J) slsman 144 Chestnut h at Lancaster NH
—J Dwight (Mary E) veterinarian 47 High h do
—James E (Kathleen A) h 60 Medford
—James J mach AmBCorp r 17 Lexington

—Jeanette A Mrs office clk 93 Broad r 11 Raymond pl
—Jeremiah J (Mary K) grinder WECo h 109 Commonwealth av
—Leon A (Harriett M) condr B&A h 54 Berbay cir
—Louise C wid Byron J h 127 Carew
—Mary A died Mar 7 1955 age 77
—Mary E h 30 Sterns ter
—Mildred B Mrs clk 365 State r 40 Biltmore
—Mildred C wid Frank W clk 1548 Main h 17 Leyfred ter
—Murray T r 127 Carew
—Ralph E (Elizabeth) traffic rep (300) 1694 Main h at CFalls
—Raymond D (Mary R) janitor 4 Niagara h do
—Raymond T (May I) janitor h 11 Niagara
—Robert H (Jane C) student h 142 Putnam cir
—Rose F winder WECo r 119 Eddywood
—Roy E (Phyllis R) leather cutter 93 Orleans h 118 Johnson
—Samuel W (Dianne B) ins underwriter 365 State h 107 Vadnais
—Sidney A (Jean E) in USAirForce h 167 Savoy av
—The apts 97 Belle
—Theron E (Hazel H) purchasing agt 21 Cypress h at Longmeadow
—Thomas J slsman NY r 109 Commonwealth av
—Tillie E wid George W died Aug 28 1955 age 87
—Valida wid John mach opr (22) 395 Dwight h 154 Hancock
—William M E June) deliveryman 58 Albany r inq do
—see Peirce
Piergiovanni Linda tchr 1355 Allen r 84 Federal
—Louisa tchr 357 Hancock h 84 Federal
—Lucia F cost clk MDFCo r 84 Federal
Pieri Frances Mrs clk 246 Chestnut r 26 Noel
—Louis (Frances) time study analyst 93 Orleans h 26 Noel
—Palmira wid John r 26 Noel
Pieroway Chesley K (Phoebe E) (Pieroway Electric Co) 1522 State h 1305 S Branch pky

PIEROWAY ELECTRIC CO
(Chesley K Pieroway) electrical contractors industrial commercial and residential wiring 1522 State tels RE 7-3494 - RE 9-0689—See p 119

Pierpont Royden H (Elsie L) slsman 32 Cypress and janitor 468 Liberty h (2) do
—The apts 2713 Main
Pierri Beverly nurse SHosp r do
Piersall Alva (Ada A) emp SVacOilCo h 229 Central
Pierson A N Inc Robert B Sanborn mgr florists 40 Taylor
—Charles N Jr (Onetia T) rem to E Longmeadow
—Delia A wid Platt H r 19 Bliss
—Harold N priv sec 1250 State h at Longmeadow
—Isabel W clk 1250 State h at Wilbraham
—Rose E wid John baker WSpfd r 171 Northampton av
—see Pearson
Pierzchala Alexandria seamstress 233 Carew r 36 Harriet
—Antoni A (Eva A) clk 308 Chestnut 124 10th
—Benjamin J (Lola E) polisher Smith & Wesson Inc h 57 Arthur
—Richard (Elizabeth A) mail porter B&A h 270 Franklin
—Stanley J butcher Chicopee r 124 10th
Pieschanski Wosolod (Francesca) dish washer WSpfd h 260 Franklin
Piester Arthur r 36 Willow
Pieterse Charles R tchr 46 Oakland r 81 Lyndale
Pietras Alexandra A Mrs married John Wojnicki rem to Wilbraham
—Andrew M (Julia F) r 53 Devens IO
—Jane M waitress 1454 Main h at Chicopee
—Stanley J (Claire R) emp 340 Main h 188 Carew
Pietrewicz William (Vera) maint mech 95 Fisk av h at Holyoke
Pietroniro Angelo M (Alfonsina) mach opr HC&PCo h 127 Lebanon
—Anthony r 46 Malden
—Anthony J (Alice A) grinder HSDiv h 402 Walnut
—Donato A (Eleanor R) letter carrier h 19 Corona
—Giovanni (Andriana) h 43 William
—John F (Mary) color mixer HC&PCo h 61 Nelson
—Louie (Josephine) wrapper HC&PCo r 61 Nelson
—Nicholas M r 127 Lebanon
—Petronella wid Nicholas r 127 Lebanon
Pietrucci Cresentino (Antonia) h 758 Liberty
—Emilio M (Helen A) upholsterer Holyoke h 97 Governor
Pietrusiak Alfred (Helen) foreman 38 Walter h at Chicopee
Piette Allen G weaver's helper Thompsonville Conn r 372 St James av
—Grace H Mrs housekpr r 372 St James av

HAMPDEN SAVINGS BANK
INC. 1852 19 HARRISON AVENUE
Safe Deposit Boxes at Popular Prices
Savings Bank Life Insurance
Register Checks — Travelers Cheques

Pigeon Alfred E (Muriel) slsman MCCo h 119 Bretton rd
—Emma M wid Ulric binder WSpfd r 19 Penrose
—Eugene A wid Hector H h 134 Warrenton
—Gildor A (Olivine M) mach opr AmBCorp h 8 Mapledell
—H Lionel (Doris E) stock clk MDFCo h 383 Worcester IO
—Numa F (Lucille C) foreman city h 25 Chesterfield av
—Odena A seamstress 759 Chestnut h at Feeding Hills
—Orpha foreman 142 Hancock h at E Longmeadow
—Ralph C (Flossie) r 122 Gilbert av
—Wrenn G (Vivian) rem to CFalls
Piglione Emanuele C (Pierina C) h 44 Spruce
—Olga P nurse Brooklyn NY r 44 Spruce
—Romeo V in USArmy r 44 Spruce
Pignatare Frank (Rose) trk driver 209 Page blvd h at Westfield
Pijar Frances L Mrs clk TelCo r 225 Chapin ter
—Louis F (Frances L) supv USA h 225 Chapin ter
Pike Bertha J wid Edwin F died Aug 16 1955 age 86
—Beverly L steno 365 State h at Agawam
—Bruce M mach Bradley Field r 61 Arden
—Clifton A (Alta L) teller The Third Nat Bank and Trust Co 1391 Main h at WSpfd
—David J (Mary M) design eng USA h 103 Suffolk
—Gertrude Mrs h 42 Parker IO
—Glendon H (Louise L) acct WSpfd h 24 Thorndyke
—Harold L h 174 Commonwealth av
—Harold L Mrs (Edith E) died Aug 7 1955 age 71
—Henry C (Lena M) emp city h 27 Jefferson av
—Henry E (Betty M) slsman Holyoke h 27 Jefferson av
—Herbert G h (33) 786 State
—James E (Grace R) gasoline 920 Dwight h 836 Liberty
—Julius (Celia) rem to Hartford Conn
—Kermit J (Bertha T) serviceman CVMfgCo h 53 Champlain av IO
—Kermit J Jr in USMarines r 53 Champlain av IO
—Louis H (Margaret M) clk city h 61 Arden
—Louise L Mrs chief clk 32 Harrison av r 24 Thorndyke
—Margaret M Mrs buyer 1414 Main r 61 Arden
—Robert W (June E) chief estimator MDFCo h 1780 Wilbraham rd
—William P janitor Spfd Daily News r 1853 Main
—William R cook 1947 Main h 3 Greenwood
Pikula Edward F (Roma I) prod clk VNInc h 88 Slumber la
Pilalas Costas N h 107 Buckingham
Pilastro Victor E (Marie J) treas Ace Sign Co Inc rear 360 Armory h 130 Fenwick
Pilch Ludwick (Nancy A) rem to New Jersey
Pilegi Thomas R (Stephanie E) clk 18 Maple h 19 Rutledge av
Pilgrim Oil Burner Co (Richard Wetstone) 338-340 Chestnut
—Rifle & Revolver Range 137 Main IO
Piligian Aram H emp (226) 36 Court r 169 Oak Grove av
—Bros Inc Nisham H Piligian pres-treas Martha N Piligian clk oriental rugs 955 Boston rd
—Haig K (Martha H) h 169 Oak Grove av
—Himyag (Sema) h 46 Milton IO
—Julia r 193 Marion
—Lucy G clk MMLInsCo r 46 Milton IO
—Martha N clk Piligian Bros Inc 955 Boston rd r do
—Monug M (Mary) mach MCCo h 103 Lyons IO
—Nishan H pres-treas Piligian Bros Inc 955 Boston rd h do
—Onnig (Martha) slsman 1174 State h 171 Bristol
—Parisha N tchr 35 Eastern av r 955 Boston rd
—Paul A (Ruth Ann) in USAirForce r 65 Hampden IO
—Ruth M wid Philip h 65 Hampden IO
—Sarkis excavator 22 Slater av r do
—Sophie married James Thieverge
—Susan clk MMLInsCo r 46 Milton IO
Pilkin Janet Mrs nurse SHosp r do
Pilkington Albert I (Nellie L) supv eng 110 Milk h at Buckland
—Elwin A boiler insp (614) 1387 Main h at Agawam
Pillon Ruth A Mrs h (7) 260 Pearl
Pillsbury Frederick S (Janet L) lwyr (Brooks & Wallace) (822) 1387 Main h 264 Arcadia blvd
—Jesse A r 1400 State
Pilon Alphonse E (Marjorie A) emp 2407 Columbus av h at CFalls
—Angelina M wid Henry E h 24 Nathaniel
—Bernard J r 62 Laurel
—Donald O mason emp 26 Gold r do
—Doris M clk TelCo r 26 Gold
—Edward J in USNavy r 26 Gold
—Edward L (Lillian C) bellman 140 Chestnut h 51 Sheldon
—Elzeor (Hermina) mason h 62 Laurel

PILON
—Flora M tel opr TelCo r 43 Eureka
—Frieda L married Walter Midura
—Henry E died Dec 27 1955 age 67
—Joseph W (Ray's Tire Exchange) 2407 Columbus av h 70 Seventh
—Joseph W Mrs (Lena) died July 23 1955 age 64
—Lawrence L (Eleanor) h 27 Montmorenci
—Leon P (Margaret M) in USArmy r 24 Ina
—Lillian C Mrs waitress 140 Chestnut r 51 Sheldon
—Lionel J (Josephine T) mason h 241 Prentice
—Louis H guard 1537 Main r 547 State
—Margaret M Mrs nurse SHosp r 24 Ina
—Marie A wid Felix J h 51 Sheldon
—Oliver J (Antoinette N) mason 26 Gold h do
—Philip R (Nancy A) firefighter SFD h 203 Arthur
—Raoul E (Edith M) mason h 43 Eureka
—Richard mason r 62 Laurel
—Robert in USArmy r 62 Laurel
Pilsbury Harvey A clk 738 Sumner av r 795 do
—Holt P (Doris L) (Pilsbury's Firestone) 738 Sumner av h 795 do
Pilsbury's Firestone (Holt P Pilsbury) auto accessories 738 Sumner av
Pilsudski Home Albert Guczek mgr 43 Patton
Pilver Anna F Mrs with Pilver's Specialty Shop 1104 Main r 127 Orange
—Jacob M (Anna F) (Pilver's Specialty Shop) 1104 Main r 127 Orange
—Morris (Miriam) dairywkr 45 Pomona r 57 Johnson
Pilver's Specialty Shop (Jacob M Pilver) clothing 1104 Main
Pimentel Merle R (Barbara A) painter CFalls h 75 Bloomfield
—Olive emp 759 Chestnut h at CFalls
—William J (Jean) h 159 Oakland
Pina David S (Kathryn D) emp CVMfgCo h 421 Goodwin IO
Pinar Sedat physician SHosp r do
Pinard George P (Stella E) mail porter B&A h 128 Greenwood
—Lorenzo (Edith H) slsman NY h 32 Mapledell
—Philomena G priv sec MBCo h (3) 10 Piney pl
Pinaro Ragaldo r 2417 Main
Pinatte Daniel W (Molly M) insp USA h 85 Overlook dr
Pinches Ruth E library asst City Library h (26) 108 Byers
Pinchuck Annie wid Meyer h 100 Federal
—Michael A slsman (412) 1200 Main r 100 Federal
—William A insp USA r 100 Federal
Pinder George R (Rena W) foreman 367 Worthington h 38 Ronald dr
—Howard E r 89 Alden
—Ralph E (Pearl G) rem to Southwick
—Rena W Mrs clk 112 Broadway r 38 Ronald dr
Pine Claude (Beverly) mail handler SHosp h 80 Sargeant
—Cleaners (Mrs Irene V Rivers) 179 Pine
—Cordelia A r 113 Firglade av
—Delicatessen (Harold Burstein and Leon A Sisitsky) 296 Central
—John (Helen M) guard USA h 842 Carew
—Point Branch City Library 204 Boston rd
—Point Cafe (Alfredo Albano and James V Botta) 139 Boston rd
—Point Cleaners (Earl G Thompson) 144 Boston rd
—Point Electronics (Rudy A Lauckner) radio reprs 116 Boston rd
—Point Greenhouse (Carmino G and Louise M Mastroianni) 28 Berkshire av
—Point Hardware (Karekin N Charkoudian) 42 Berkshire av
—Point Pharmacy (Jack A Kalpakian) 44 Berkshire av
—Point Welding Service (Calvin L Roots) rear 38 Berkshire av
—Street Greenhouses (James H McGeown) 237 Pine
—The apts 83 Pine
—Walter C (Helen D) insp Chicopee h 3217 Main
Pineau Apolline P wid Edgar J sewer mach opr 33 Morris h 105 Florence
Pinehurst The apts 263 Central
Pineo Frank C (Mary T) safety eng (5th fl) 44 Vernon h at Agawam
Pines Cafe The (John J O'Brien and H Richard Brownhill) 732 Main
Pingree Leonard W (Myrtle L) oil burner serviceman Longmeadow h 52 Bryant
—Lillian Mrs r 1400 State
Pini John (Concetta) cook 140 Chestnut h (4) 144 Spring
Pink Joseph J (Nellie) emp HB&ACo h 21 Auburn
Pinkerton Cecile D Mrs clk USEnvCo r 77 College
—John (Cecile D) letter carrier h 77 College
—Nellie E wid John r 1444 Carew
—Raymond A (Margaret M) clockmkr SETCo h 1444 Carew

WILLIAM Z. CHIZ
REAL ESTATE
MORTGAGE LOANS
FIRST OR SECOND
Tel. RE 9-9010 13 Elm St.

Pinkney James constrwkr r 246 Walnut
—John E (Betty A) special agt (1125) 95 State h at Woodbury Conn
Pinkos Theodore (Helen) houseman 140 Chestnut h at Chicopee
Pinney E J Co Inc Richard G Moore pres Gerald D Moore v pres Edward J Pinney Jr treas Eugenia B Whittle asst treas gen contrs (3d fl) 220 Dwight
—Edward J Jr (Eleanor H) treas E J Pinney Co Inc (3rd fl) 220 Dwight h 52 Bangor
—Edward L h (5) 888 State
—Ellen H wid Edward M r 18 Priscilla
—Harold R (Loma B) mach Westinghouse h 6 Bremen
—Harry M (Beulah K) nightman 684 State h 100 Jenness
—Ines H Mrs tchr 191 Hickory r 56 Midway IO
—Jean student r 52 Bangor
—John F (Janice) slsman h (19-23) 2220 Main
—Lila M wid Howard D h 60 Oak Grove av
—Loma B Mrs matron YMCA r 6 Bremen
Pino Agostino (Vincenza) h (1) 52 Wilcox
—Carmella M mach opr 84 William r (1) 52 Wilcox
—Giovannino wid Carmino h 102 William
—Helen K Mrs dictaphone opr Titeflex Inc r 104 William
—Joseph (Anne C) trk driver 102 Albany h 43 Palmer av
—Joseph A in USArmy r 43 Palmer av
—Julio r (1) 37 Franklin
—Lena P clk 1070 Main r 102 William
—Mary nurse SHosp r do
—Michael A (Dora J) mach opr HSDiv h 174 Bowdoin
—Robert R (Helen K) mach opr AmBCorp h 104 William
Pinosault Aurel J (Claire T) constrwkr h 527 Plainfield
Pinsonnault Armand E (Beatrice E) h 175 Bloomfield
—Beatrice E Mrs supv 33 Morris r 175 Bloomfield
—Edward B (Loretta A) laborer Thompsonville Conn h 133 Pine
—Emile (Valeda) mach opr HSDiv h 1119 Worthington
—Gaetan F (Jeannette) constrwkr r 1119 Worthington
—Roland L (Florence A) weaver 235 Mill h 11 Central
Pinzone Victor (Jennie J) finisher 1891 Main h 17 Stuyvesant
Pio Concetta wid Michael h 916 Carew
—Grace L clk 20 Franklin r 23 Lombard
—Henry P (Adriana M) repairman Westinghouse h 57 Fordham
—Iris Mrs steno 21 Cypress r (5B) 304 Union
—Joseph (Lucy A) asst foreman MBCo h 9 Tacoma
—Otis (Rose A) cutter MBCo h 23 Lombard
—Otis Jr (Iris) in USArmy h (5B) 304 Union
—Pasquale F (Evelyn) lather h 141 Bloomfield
—Pasquale H (Doris M) grocer Somers Conn h 176 Springfield
Pioggia Anthony Jr policeman SPD r 254 Plainfield
—Michael B (Terry) policeman h 76 Fitzgerald rd
—Nicholas D (Emma G) trk driver 435 Dwight h 132 Newland
Pion Alfred A (Edith O) mgr WSpfd h 57 Dorset
—Robert A (Marion G) slsman 709 State h 14 Noel
Pioneer Auto Service (George L Corey) 78 Ventura
—Furniture (Pioneer Supply Co) supply rooms (4th fl) 33 Lyman office 39 do
—Hotel The Harold T Marcuson mgr 1968 Main
—Kennels (Mrs Elsie B Gauthier) 1638 Boston rd

PIONEER SHADE & SCREEN CO
Assad E Ghareeb pres Edward A Ghareeb treas
storm windows wood and aluminum screens Kirsch rods venetian blinds 441 Armory tel RE 7-5374
—See p 248

—Supply Co (Samuel N Freedman) gen mdse 39 Lyman
—Tool Supply (Richard W Upson Jr) mfrs agts (38) 182 State
—Valley Fruit Land 1008 State

FRED C. McCLEAN HEATING SUPPLIES, Inc. —P. O. BOX 1668— 47 PARK STREET TEL. RE 4-5668

Telephone
RE 3-7770
J. J. DILLON
JOHN J. DILLON, JR.
REAL ESTATE - INSURANCE - MORTGAGE - BROKERS
Room 411
1200 Main St.

FIELD, EDDY & BULKLEY INSURANCE
1200 MAIN STREET PHONE RE 4-1112 Fire -- Accident -- Auto

TELEPHONE RE 3-6513
BENJAMIN POWELL SONS, INC.
EAVE TROUGHS — LADDERS — ROOFING
109-115 ALLEN STREET

SULLIVAN COAL & OIL CO.
OIL BURNERS
SALES — SERVICE
Tel. RE 2-2181
Office and Yard: 436 TAYLOR STREET

PIONEER
—Valley Girl Scout Council Inc M Estelle Burrill executive dir (14) 62 Harrison av
—Valley Laundry Inc Leslie W Getchell pres-treas 137 Main

PIONEER VALLEY PHOTOENGRAVING CO INC
Leo J Grassilli pres Winston B Larson sec-treas Bernard F Battistoni v pres (328-340) 13 Hampden tel RE 4-7630

Piotrowski Peter P (Wanda) h 14 Vinton
—Woodrow P Rev pastor Ludlow r 14 Vinton
Piotte Lucille C clk 1295 State h at Chicopee
—William C press opr MDFCo r 70 Patton
Piper Barnard C floor boy 1477 Main r inq do
—Donald in USArmy r 90 Vermont
—John rem to Connecticut
—Lois E rem to Colorado
—Maureen F office sec (413-418) 95 State h at W Springfield
—Richard (Anne) clk Thompsonville Conn h 90 Vermont
Piperis Mary priv sec (411) 1387 Main r 1181 Carew
—Stephen (Terpse) carp h 1181 Carew
Piponidis Paul (Augoustas) cook Westover h 112 Ardmore
Pippa John V (Bernice M) constrwkr h 197 White
—Umberto r 197 White
—Virgilio E (Rita H) winder AmBCorp h 20 William
Pippin Beatrice F clk 1474 Main h (22) 109 Magazine
—Cora M wid Levi N r (4) 37 Thomas
—Lorin E (Marion G) clk 395 Liberty h 3 Worthy
—Ray L insp AmBCorp r (4) 37 Thomas
—Roy B slsman 5 Albany h (4) 37 Thomas
—Sterling B (Gertrude S) appraiser (326) 130 Maple h 79 Mohawk dr
Piques Alfred S (Katherine M) h 54 Gillette av
—Claire L in USNavy r 54 Gillette av
Piquette Georgette T clk 85 Chestnut h at Willimansett
—Grace E wid Roland C slswoman 1514 Main h (3) 82 Saratoga
—Roland F (Norma M) treas Glenwood Cafe Inc 420 Springfield h 50 St Laurence av
—Vivian G (Combia N) bricklayer h 1577 Bay
Pirani Aroldo (Venurta) printer BCo h 48 Logan
—Cesare h 11 Olive
—Harold (Imelda) h 406 Franklin
Piretti Pietro died Dec 17 1955 age 67
—Raymond r 14 Adams
—Regina wid Pietro h 14 Adams
Pirie George (Helen A) diesinker USA h 238 Osborne ter
—John W (Jamine) h 38 Curve
—Mildred office mgr Agawam r 38 Curve
—Rose wid Frank r 63 Ogden IO
Pirnie Bdg 1252 Main
—Donald A (Marvis) (Pirnie School of Music) 183½ State h at W Springfield
—School of Music (Donald A Pirnie) 183½ State
Pirog Andrew C (Agnes N) meatcutter H L Handy Co h 24 Murray Hill av
—Joseph M (Julia G) rem to Chicopee
—Leon r 1036 Main
—Phyllis S rem to Chicopee
—Regina M sorter 85 Chestnut h at Chicopee
—Stanley M (Emily B) mach WSpfd h 48 Dearborn
Pirosseno Joseph r 110 Hood
—Joseph A (Jeanette A) foundrywkr CVMfgCo r 110 Hood
Pirozzi Felice with Springfield Farms 1178 Boston rd h 111 Cornell
—Rocco F (Lillian) (Springfield Farms) 1178 Boston rd h 11 Temby
Pirrakis Emanuel (Eleftheria) emp USGovt h 17 Plymouth
Pirro John (Raffella) shoe repr emp 95 Broadway h 588 Armory

Pirstein Sophie seamstress 84 William h (5) 64 Osgood
Pisano Anthony Jr (Mary B) foreman 209 Page blvd h at Feeding Hills
—Joseph L (Rita R) agt PruInsCo h 633 Chestnut
Pisarczyk Edmund M carp r 1150 St James av
—Eugene A (Jane T) checker USRCo h 145 Mayfair av
—Rudolf A mach MCCo r 1150 St James av
—Stanley J (Mary) mach AmBCorp h 1150 St James av
Pisarik Josef r 205 St James av
Piscioneri Anthony R (Leonore W) rem to Levittown Pa
Piscoa Joseph J janitor Federal Land Bank r 72 Temple
Pisegna Cedric J (Shirley J) carp h 90 Tavistock
Piser James C (Eleanor T) auditor WSpfd h 138 Gillette av
Pisotski Ignace (Anna) h (4) 136 Congress
Pistel William (Imelda A) mach Westinghouse h 65 Prentice
Pistriach Archie L (Hannah J) eng Chicopee h 855 S Branch pky
Piteo Anthony J emp 297 Plainfield r 37 James
—Antonio (Angelina) foreman (910) 1387 Main h 43 Margaret
—Janet A receptionist 70 Storms ct r 48 Cherrelyn
—Joseph J (Margaret J) constrwkr h 50 Lionel Benoit rd
—Pelligrino (Concetta L) emp city h 37 James
—Rocco P (Jeannie M) constrwkr 1387 Main h 48 Cherrelyn
Pitkat Everett C mech eng 1250 State h at Longmeadow
—Frederick T (Audrey E) resident eng (508) 145 State h at Longmeadow
Pitman Henrietta steno (1004) 1387 Main h 276 Union
Pitney-Bowes Inc Beverly S Cue branch mgr office supplies 85 Hillman
—Kenneth S (Venetta R) bricklayer h 464 Chestnut
Pitoniak Arnold J (Anna Jean) mach emp 430 St James av h 95 Kingsley
Pitre Alexander r 29 Elliot
Pitt Lester I (Ruth C) special agt (214) 293 Bridge h at Longmeadow
Pitter W Robert in USArmy r 11 Dartmouth
—William J (Elizabeth P) bdg contr 11 Dartmouth h do
Pittman Earl M (Kathryn G) h 107 Garfield
—Henry (Frances) h 71 Charles
—James C (Elnora W) h 145 Colton
Pitts Edgar W (Rose M) assembler USA h 53 Dureya
—James R r 700 Union
—Marcus h 145 Essex
—Marcus N (Lue Belle G) janitor Westinghouse h 700 Union
—Marcus N (Pearlie L) filer USA h 49 Farragut
—Minnie Mrs r 31 Greenwood
—Robert D intrim opr MCCo r 700 Union
—Virginia M married Robert Rodeen
Pittsburgh Plate Glass Co John Q Gooding mgr 40 Albany
Pittsinger Harry R landscaper 67 James r 72 King
Piubeni Charles F (Catherine A) lathe opr BMTCo h 18 Fairmount
Piusz Stephen P (Jane K) slsman 709 State h 113 Aldrew ter
Pivin Armand (Anita) emp MDFCo h 51 Hebron
Pivnick Fred (Eva) gas sta mgr WSpfd h 36 Marquette
—George r 36 Marquette
—Sidney clk 101 Taylor r 36 Marquette
Piwcio Joseph M upholsterer 228 Birnie av r 306 St James av
—Leokadya B housewkr h 306 St James av
Piwowarczyk Theodore I (Lillian E) letter carrier h 23 Devens IO
—Wladyslaw (Marya) tiremkr USRCo h 21 Devens IO
Pixley Alfred trk driver WSpfd r Fair Oak rd
—Clara B Mrs emp 1553 Main r 47 Mattoon
—Francis (Marie I) mgr Westfield h (2) 48 Summit
—George E (Margaret C) mach Titeflex Inc h 260 Fair Oak rd
—Harry C (Beatrice M) mgr 1725 Columbus av h 1730 Allen
—Marie I Mrs office clk 69 Stockbridge r (2) 48 Summit
Pizza Shoppe The (Joseph Berg) rest 449 Dickinson and 1031½ State
Pizzanilli Anthony (Rose V) carp h 54 Johnson
Pizzi Frank (Elena A) h 31 Stafford
Pizzitola Joseph F (Veronica H) (Pizzitola Music Studios) (2d fl) 70 Worthington h at W Springfield

PIZZITOLA
—Music Studios (Joseph F Pizzitola) (2d fl) 70 Worthington
Pizzo John A (Rose A) car loader MCCo h 1360 Dwight
—John J Jr mach MDFCo r 1360 Dwight
Pizzotti Fred mech 135 Hickory r 48 Logan
Placanica George (Rose) h 52 Ashley
—James J (Dolores) auto conditioner 360 Main h 95 Johnson
—Luigi emp MBCo r 52 Ashley
Placanico Salvatore J (Martha D) printer emp 53 Hillman h 70 Wellington
Place Clifford A (Louise) h 76 Tyler
—George E clk 53 Hillman r 211 Osborne ter
—George H (Ann V) gage checker USA h 211 Osborne ter
—George R (Olive M) papermkr Holyoke h 58 Stebbins
—William A (Patricia) mech WSpfd h (3) 53 High
Placido Henriette R clk 1319 Main h at Longmeadow
Placzek John G (Stella M) grocer 111 Cass h do
—Stella M Mrs clk 111 Cass r do
Plageman Robert L (Ellen L) coordinator 1295 State h at W Springfield
Plainfield Street Market (George J LaVoie and Armand J Proulx) grocers 536 Plainfield
Plaizente Rose Mrs r 18 Prescott
Plamondon Diane r 52 High
—Paul O (Lillian) emp B&A r 75 Sargeant
—Robert P r 75 Sargeant
—Wilfred J r 75 Sargeant
Plancon Albert R plumber's helper Chicopee r 104 Balis
—Alfred P (Cora M) emp city h 120 Bircham
—Emile A (Edith L) sta fireman USEnvCo h 104 Balis
—Eugene L (Isabelle J) h 76 Keith
—Eugene R (Miriam E) h 124 Norfolk
—Miriam E Mrs clk MMLInsCo r 124 Norfolk
—William A (Bernice L) painter 23 Corcoran blvd h do
Plankey Anthony J (Gladys L) insp G&BMfgCo h 91 Somerset
—Laura Mrs r 117 High
—Marie L married Raymond A Charbonneau Jr
—Robert A (Grace S) mech Windsor Locks Conn h 57 Mohawk dr
—William M (Millie E) painter h 168 Gilbert av
Plant Barbara M cashier 1330 Main h at Chicopee
—Clayton G (Jannell) in USArmy r 437 Walnut
—David L (Dale M) emp city h 437 Page blvd
—Elaine L steno PM&GCo r 437 Walnut
—Guy J (Margaret B) mach Windsor Locks Conn h 437 Walnut
—Louis G (Germaine M) serviceman 1160 Bay h 16 Kirk dr
—Mae C wid David L mach opr CBCo h 381 Walnut
—Shirley M Mrs h 30 Carlisle
Plante Albert J (Ida E) jig bore opr 572 St James av h 409 Plainfield
—Arthur J (Pearl M) plumber 18 Keith h do
—Bertha C wid Clement steno 33 Pearl r 68 Sylvan
—Cecile C med tech Wesson Memorial Hospital r 20 Lexington
—Delia R wid Joseph r 43 Abbe av
—Denise wid Albert h 37 Jefferson av
—Eileen Mrs nurse 67 Chestnut r 949 Liberty
—Elizabeth J Mrs clk Third Nat Bank & Trust Co r 29 Lexington
—Ernest D (Anna M) plumber E Longmeadow h 47 Whittier
—Eugene B (Elizabeth) printer WSpfd h 29 Lexington
—George J (Doris H) printer emp 53 Hillman h 100 Benton
—Harold r 1871 Main
—Jean B (Aldea B) carp h 24 Saratoga
—John F (Marie L) optometrist 169 Fort Pleasant av h do
—Joseph A (Exilia) elev opr Third Nat Bank & Trust Co h 20 Lexington
—Joseph H (Matilda M) tender picker SWCo h 29 Osgood
—Laura M coilmkr 33 Lyman r 20 Lexington
—Louis J r 29 Osgood
—Marguerite nurse SHosp r do
—Marie L bkkpr WSpfd h 31 Grosvenor
—Mary A wid Noah F h 16 Walnut
—Monique L clk MMLInsCo r 31 Grosvenor
—Normand H (Ruth J) assembler Westfield h 198 Marion
—Paul C student r 120 Kimberly av
—Paul E (Rose A) trucker PMachCo h (10) 80 Spring
—Paul G press opr 365 State r 20 Lexington
—Phalis A gunmkr Smith & Wesson Inc r 43 Abbe av

INSURANCE BONDS MORIN INSURANCE AGENCY 1570 Main Street Tel. RE 6-4591

PRESTON AND OLMSTEAD, INC.
TELEPHONE
RE 2-5161
THE TRAVELERS
INSURANCE CO.
INDEMNITY CO.
FIRE INS. CO.

—Properties Inc Harry W Young pres-treas real est 798 Main
—Ralph (Eileen) emp MCCo h 949 Liberty
—Raymond J (Elizabeth V) gunmkr Smith & Wesson Inc h 43 Abbe av
—Robert H r 29 Osgood
—Roland P (Faye A) die sinker MDFCo h 559 Wilbraham rd
—Rose M instr NY h 43 Abbe av
—Ruth J Mrs clk 297 Plainfield r 198 Marion
—Wilbrod J barber emp 7 Court House pl r 29 Avon pl
—& Gaudet Lumber Co (Norman L Beaudette George Gaudet and Michael Sullo) 3415 Main
Plantier George M (Anne M) slsman Chicopee h 67 Cass
Planza Felix (Ann's Spa) 15 Oak r inq do
Planzo Anthony (Florence) serviceman SGLCo h 373 Columbus av
—Antoinette M benchwkr 93 Orleans h 64 Broad
—Ciro A died Apr 2 1955 age 74
—James r 371 Columbus av
—Joan E priv sec SF&MInsCo r 373 Columbus av
—Joseph r 107 Eastern av
—Luigi h 371 Columbus av
—Maria A wid Ciro A h 107 Eastern av
—Mary M reporter Credit Bureau Inc r 64 Broad
—William (Margaret J) shipping clk 1139 Main h 363 Page blvd
—William T service sta atdt 87 Albany r 371 Columbus av
Plass Alfrieda S clk MMLInsCo r 16 Warriner av
—Arthur W (Ruth J) (Mass Marine Shell Service) 1233 State h 63 Woodlawn
—Edmund J (Frances C) auto mech E Hartford Conn h 16 Warriner av
—Eugenia A nurse NY r 16 Warriner av
—Josephine M wid Adam J h 16 Warriner av
—Kazmiera E clk 55 Randall pl r 16 Warriner av
—Leon A (Mary M) gun fitter Smith & Wesson Inc h 61 Woodlawn
Plasse Aldei P (Aldea P) carp h 58 Tourigny
—Bernard C (Helen B) mach 89 Logan h 42 Venture dr
—Charles A clk PO r 55 Adams
—Damase M (Eleanor R) carp h 262 ConnAv
—Ernest (Orise E) h 22 Greenwich
—George (Caroline R) mach opr E Longmeadow h 27 Rutledge av
—Germain J (Jeanette) toolmkr 44 Taylor h 687 Newbury
—Jeremie P (Marguerite S) shipper GBCo h 601 Plainfield
—John G (Marjorie M) welder CBWWks h 25 Cleveland
—Joseph M (June E) sls rep CFalls h 224 Pondview dr
—Leo L (Helen B) floor sander 102 Arthur h do
—Marcel G ovenwkr CBCo r 22 Greenwich
—Methias P (Elise M) carp h 33 Warner
—Miranda wid Zephirin O h 55 Adams
—Paul E (Rita I) slsman SGLCo h 18 Greenwich
—Roger R carp r 33 Warner
—Sylvio J (Lillian J) tirewkr USRCo h 38 Alfred
Plastic Identification Co (Francis T Spellman) 214-216) 17 Hampden
Plastic's Park 1708 Page blvd
Plata Mary wid Jacob dry goods 536-538 Main IO r inq do

Plate Henry W
(Gertrude M) pres The Massasoit Engraving Co (26) 77 Worthington h 78 Wexford—See p 206

—William L (Ruth) sls eng (225) 172 Chestnut h at Hampden
Platenik Joseph J (Patricia J) ins agt (201) 124 State h at WSpfd
—Bethel M tchr 357 Hancock r 25 Merrick av
—Edna M interviewer USA r 29 Spring
—Fred (Jean C) (Platt Jewelry & Loan Co) 208 Worthington h at Longmeadow
—George F (Ida M) emp city h 321 Taylor
—George T r 25 Merrick av
—Harold V (Lena N) setupman MDFCo h (3) 14 Holland
—Helen G h 29 Spring
—Jewelry & Loan Co (Fred Platt) 208 Worthington
—Joseph W (Claire M) mgr 333 Belmont av h (3) 257 Union
—Lena N Mrs waitress 50 Maple r (3) 14 Holland
—Marion E tchr 141 Washington r inq do
—Mary F r 131 Spring
—May E clk (130) 36 Court r 29 Spring
—Newell C (Osborne Co) (210) 172 Chestnut h at Agawam
—Warren D physician (223) 130 Maple h at E Longmeadow

Platten Charles A (Theresa H) tree surgeon city h 104 Fort Pleasant av
Platzer Norbert (Hertha) chemist MCCo h 35 Perkins
—Paula T wid Carl A rem to Vienna Austria
Plaus Harley (Merdena) pres Anchor Electric Service Co Inc 151 Birnie av h 61 Potter pl
Playdon Edward r 55 Lawndale
—Frances h 55 Lawndale
—Margaret J r 55 Lawndale
Playland Amusement Center (Walter and Peter Slepchuk) amusements 1849 Main
Plaza The apts 356 Belmont av
Plazynski Frank (Frances) h 19 Allendale
Pleaneta Andrew Jr (Lee C) in USMarines r 49 Judson
Pleasant Frank (Adam B) mach opr USA h 27 10th
—Snack Bar The (Charles J Swienton) rest 174 Main IO
Pleau Harold A (Rena C) mach opr CBCo h 64 Superior av IO
Plefka Stanley F (Ann F) benchwkr HSDiv h (A) 62 Lionel Benoit rd
Plescia Josephine B bkkpr Union Trust Co 1351 Main h at Monson
Plets Emile (Leone) rem to St Cloud Fla
Pleu A Renfrew (Mildred S) rem to St Johnsbury Vt
—Mary N wid Arthur slswoman ASCo r 55 Hobson
Plexcraft Paint & Wallpaper Co (Richard R and Aldo C Palazzi 15 Locust
Plifka Phyllis bkkpr E Hartford Conn r 90 Athol
—Stephen E (Mary V) h 90 Athol
—William P in USNavy r 90 Athol
Plimpton Austin S pres Interstate Sales Corp 53 Liberty h at Worcester.
—George r 42 Mattoon
Pliska Chester W (Josephine B) clk USA h at Will
Plisko Alexander (Olga) mech WSpfd h 22 Massasoit pl
Ploteczik Shirley underwriter clk 1250 State h at Palmer
Plotkin Isadore (Mollie) shoe repr 6 E Hooker h 37 Calhoun
—Leonard H student r 61 Fountain
—Sophie E Mrs clk USA r 61 Fountain
—William W (Sophie E) slsman WSpfd h 61 Fountain
Plouf Armand F shipper 40 Vernon r 40 Locust
—Howard B (Laura A) radio and TV tech 1414 Main h 525 Sunrise ter
—Rose M wid Joseph r 525 Sunrise ter
—Walter F (Clarice M) drill press opr E Longmeadow h 31 Old Farm rd
Plouffe Barbara key punch opr 1250 State h at S Hadley
—Edward G (Rita F) supv MCCo h 318 Main IO
—Frances B wid Alfred E benchwkr USA h 162 Grayson
—Gerald L (Muriel T) elec BMTCo h 18 Abbe av
—Helen M Mrs steno 141 Main IO r 401 Water IO
—Lionel rem to WSpfd
—Rene slsman 194 Chestnut h at Will
—Walter maintman 33 Plainfield h (7) 34 Bradford
—Wilfred E (Elizabeth T) acct 644 Monsanto av IO h 141 Catalpa ter
—Wilfred E (Helen M) clk Will h 401 IO
—William (Cora N) asst foreman CVMfgCo h 318½ Main IO
Plourd Kenneth R (Ruth B) route slsman 120 Oakland h 38 Whittier
Plourde Arthur (Alice) carp h 7 Patrick
—Arthur J (Nancy F) loomfixer 235 Mill h 62 Broad
—Clifford G (Irene G) trk driver 1156 State h 601 Dickinson
—Dolores Mrs clk 175 Main IO r 300 Goodwin IO
—Donald C in USMarines r 61 Johnson
—Donald F (Olivine) crib mgr AmBCorp h 61 Johnson
—Leo (Dolores) insp AmBCorp h 300 Goodwin IO
—Olivine R Mrs slswoman 1548 Main r 61 Johnson
—Pearl S wid George r 141 Waldorf
Plowman Grace M wid William L r 70 Chestnut
Plucinsky Michael J (Bertha M) in USAirForce h (7) 8 Terrence
Plucy William restwkr r 1967 Main
Plude Mary A wid Frederick r (3) 11 Eagle
—Mildred C Mrs priv sec (1024) 95 State r (3) 11 Eagle
—Walter L (Mildred C) repairman TelCo h (3) 11 Eagle
Pluger Adelaide M Mrs clk 289 Bridge r 49½ Pine
—Donald J (Adelaide M) in USArmy r 49½ Pine
Plugge Edith L Mrs asst treas Dealer Supply Co Inc 1685 Columbus av r 620 Roosevelt av
—Harold T (Edith L) pres Dealer Supply Co Inc 1685 Columbus av h 620 Roosevelt av

—Harold T Jr student r 620 Roosevelt av
Plumador George E (Mary E) h 143 Stuart
—George W (Beatrice E) h 344 Worcester IO
Plumb Edward A (Winifred H) tchr 1300 State h 34 Thorndyke
—John B (Velma B) painter h 409 Sunrise ter
—Mary E bkkpr (534) 31 Elm r 18 Thorndyke
—May E wid William S h 33 Forest
—Richard B (Jane M) slsman Holyoke h 149 Catalpa ter
—Robert A (Anita) trk driver Agawam h 74 Bexhill
—Sanford C (Lillian B) acct (534) 31 Elm h 18 Thorndyke
—Theodore C slsman (801) 145 State h at Longmeadow
—Walter L restwkr r 36 Willow
Plumley Faye E clk 1295 State h at Monson
—Frank W (Judith D) auto body Chicopee h 26 Cherryvale av
Plummarythes Eva wid Harry S emp Mercy Hospital h 212 Savoy av
Plummer Alice B wid John r 47 Mulberry
—Charles H (Joan W) research eng CFalls h 91 Harmon av
—Gary (Dorothy) stock clk A&PCo r 37 Hancock
—James S h 46 Gateway dr
—Lorraine A sorter 367 Worthington r 278 Walnut
—Oswald F (Flora E) bus opr StRy r 278 Walnut
—Wallace F (Louise M) painter h 350 Liberty
Plumtree Food Shop (George P Vaughn) 454 Plumtree rd
Plunkett Peter J (Alice F) slsman 123 Chestnut h (5) 60 Pearl
—Theresa A Mrs r 31 Shawmut
Pluta Anna J wid Joseph L h 6 Parker IO
—Edward J (Elaine M) assembler SETCo h 318 Eastern av
—Elaine M Mrs stock clk SETCo r 318 Eastern av
Pluto Rose S (White Eagle Music Co) 1882 Main h at Westfield

PLYMOUTH AUTOMOBILES
Kelleher & Mixer Inc sales service and parts 464 St James av—See p 36

Plymouth Motor Cars
Chicopee Motor Sales Co authorized sales and service 606 Front Chicopee tel LY 4-6411 or Spfd RE 3-1550—See p 39

PLYMOUTH MOTOR CARS
Hedges & Sattler Inc authorized sales and service 683 Columbus av tel RE 2-3154—See p 35

PLYMOUTH MOTOR CARS
F L Sanford Co dealers sales and service 648 State tel RE 4-8251—See p 38

PLYMOUTH MOTOR CARS
Cook Motor Sales Inc sales and service 760 Front Chicopee tel LY 8-8354—See p 39

Pminoudakis Peter (Theresa) maintman HSDiv h 49 Merida
Pniak Stanley J (Lydia L) carp h 16 Birnie av
Pobieglo Walter (Helen) emp CVMfgCo r 9 Indian Leap IO
Pobychronion Zaphiris T barber emp 1974 Main r 819 Worthington
Pocai Jack A (Elvira F) constrwkr r 96 Montrose
—James A (Jennie M) tool chief CVMfgCo h 49 Malden
—James A Jr in USNavy r 49 Malden
Pocciarmati Giuseppe (Anna) emp city h 669 Worthington
Pockette John H rem to Rutland Vt
Podavini John J (Rita M) heat treater Westinghouse h 327 Orange
Podbielski Charles W (Union Station Barber Shop) 57 Liberty h at Worcester
Podell Charles (Irene D) mgr 84 William h 120 Maplewood ter
—Earl (Rose) v pres Podell's Inc of Springfield 369 Central h at New Haven Conn
—Inc of Springfield Sherman Podell pres Earl Podell v pres Saul Goldberg clk-mgr whol dairy products 369 Central
—Sherman (Regina) pres Podell Inc of Springfield 369 Central h at New Haven Conn
Podgorski Arthur L in USArmy r 14 Berkshire IO
—Helen A wid Felix J h 14 Berkshire IO
—Lewis G mach opr MCCo r 14 Berkshire IO
—Raymond F (Marilyn H) comptroller checker USA h at Aldenville
Podgurski Bennie (Mary S) upholsterer Chicopee h 677 Carew
—Edward J (Cecille M) upholsterer Holyoke h (5) 109 Grover
—Frank S in USNavy r 9 Goodrich

ALBERT C. WHITE, JR., INC.
496 BRIDGE ST.
TEL. RE 2-5109
COMPLETE
INSURANCE SERVICE

FORBES & WALLACE . . SHOPPING CENTER FOR WESTERN NEW ENGLAND

SARAT FORD SALES Tels. SPFD. RE 4-1331, RE 3-3902
250 SPRINGFIELD STREET
NORTH AGAWAM, MASS.
SALES SERVICE PARTS

—James (Nellie M) (Parker Upholstering Co) 10 Parker 10 h 9 Goodrich
—James Jr student r 9 Goodrich
—Nellie M Mrs cleaner TelCo r 9 Goodrich
Podhorny Zena M priv sec (513-518) 95 State h 946 Chestnut
Podkowyrow Gregori (Katrina) baker emp 355 Chestnut h 103 Franklin
Podlesney Ann R clk MMLInsCo r 29 Embury
Podolski Edward (Helen) mach opr Holyoke r 184 Maple
Podosek Jean S priv sec (400) 1694 Main h 28 Parker 10
—Julia assembler AmBCorp r 28 Parker 10
—Sylvia E married Albert Nascinberry
Podoski John J (Pauline E) insp Westinghouse h 96 Paradise
—Loretta Mrs r 171 Chestnut
—Richard r 96 Paradise
Podsadowski Helen packer Wilbraham r 152 Enfield 10
—Stanley (Jennie) mach opr 2100 Roosevelt av h 152 Enfield 10
Podworski Zachary C (Anastasia J) mach WSpfd h 27 Donald
Poe Albert A toolmkr AmBCorp r 280 Harkness av
—Annie Mrs r 416 Eastern av
—Frances D Mrs married John A Grimaldi
—Joseph E (Isabelle) presser 155 Hickory h 110 Tyler
Poehler Albert L (Elaine D) working foreman city h 67 Malden
—Barbara A clk 47 Federal r 274 Pearl
—Harold W (Marie L) policeman 80 Court h at Wilbraham
—John J cafeteriawkr Holyoke r 2055 Main
—Marjorie H Mrs r 49 Marshall
—Ralph A (Alice B) custodian Spfd College h 24 Myrtle
—Richard A (Renee A) mach opr E Longmeadow h 223 Almira rd
—Theresa E Mrs cook 89 Belmont av h 274 Pearl
—Theresa M Mrs h 451 Eastern av
Poehlman Walter (Ella) elec insp 73 State h at WSpfd
Poellmann Elinor L married Robert Lorum rem to St Francis Wis
—Max C (Hilda G) foreman AmBCorp h 51 Thornton
Poganitsch William R (Margaret M) clk USRCo r 11 Sycamore
Poggi Andrew D Jr (Betty M) clk USA r inq do
—Charles serviceman 19-21 Catharine h at N Agawam
Pohl Lilla C Mrs clk MMLInsCo r 74 Blanding 10
—Paul G (Ruth J) pres Chemi-Graphic Co Inc 118 Liberty h at WSpfd
—Roger F (Lilla C) bus opr StRy h 74 Blanding 10
—Ruth J Mrs treas Chemi-Graphic Co Inc 118 Liberty h at WSpfd
Pohner Francis A (Phyllis M) bus opr StRy h 131 W Alvord
—Harry S (Louise) optician emp 349 Bridge h at Ludlow
—Richard L (Frances M) bus opr StRy r 21 Thornton
—William L clk 2257 Main h at Feeding Hills
Poindexter Betty A folder 61 Franklin r 60 Edgewood
Poipier Freda Mrs r 1420 Roosevelt av
Poirier A Albert (Lilian H) mach Titeflex Inc h 208 Fiberloid
—Adrienne I PBX opr (3d fl) 1200 Main r 142 Middlesex
—Arthur C (Marie A) maintman WSpfd h 41 Lexington
—Arthur L (Jeannette M) stock clk Alamac Knitting Mills Inc h 17 Worcester 10
—Claire M nurse Mercy Hospital r do
—Clementine V art tchr Suffield Conn r 658 Sumner av
—David (Almeda N) h 1237 Berkshire av 10
—Delphis E (Violet M) mech HC&PCo h 54 Narragansett
—Elizabeth wid Charles R h 658 Sumner av
—Eugene H (Alice M) clk 156½ Main 10 h 171 Pasco rd 10
—Girard L in USArmy r 43 Warner
—Grace G wid William E h 586 Chestnut
—Harvey W knitter Alamac Knitting Mills Inc h (6) 6 Andrew
—Henriette J clk (607) 1387 Main r 43 Warner
—Jean C in USArmy r 5 Jenks
—Jerome H (Ethel L) h 1603 Dwight
—John E autobodywkr 109 Carew r 586 Chestnut
—Leon R (Ruth M) mach demonstrator h 78 Florence
—Lucien F (Jeanne) asst mgr WSpfd h 43 Warner
—Melida wid Dolphous r 166 Fiberloid 10
—Naomi wid Napoleon h 5 Jenks
—Omer J (Eltha D) constrwkr h 272 Dwight st ext
—Oscar cabinetmkr r 1871 Main
—Peter rem to CFalls

—Ralph A (Eva) supv 200 Franklin h 297 Main 10
—Raymond E constrwkr r 57 Lyons 10
—Reginald C (Helen T) elec emp 125 Paridon h 15 Sylvan
—Rene J (Mary L) sprayer G&BMfgCo h 57 Lyons 10
—Richard J (Veronica J) sls correspondent 125 Paridon h at Ludlow
—Roger A student r 297 Main 10
—Roland B (Doris M) roofer h 397 Birnie av
—Romeo A (Germaine S) painter and furn rms 63-65 Spring h 153 Everett
—Roy H (Virginia J) knitter Alamac Knitting Mills Inc h 46 Shattuck
—Ruth M Mrs clk 1411 Main r 78 Florence
—Sylvia M wid Donat E h 12 Grove
—Wilfred r 32 Lexington
Poirrer Grace office sec 101 West r 71 Bloomfield
—Robert A (Grace) warehouseman USA h 71 Bloomfield
Poisson Alphonse (Mary Ann) mach Westinghouse h 31 San Miguel
—Emil constrwkr r 1967 Main
—Harvey E firefighter SFD r 76 Abbe av
—Napoleon J (Georgeanna) h 76 Abbe av
—Ovila J (Dorothy V) rem to Southwick
—Robert A (Vivian E) in USAirForce r 96 Orchard
Poitier George L (Gertrude S) emp city h 198 Senator
Poitras Arthur J (Lucille) (Gene & Art) 172 Main 10 h at Three Rivers
—Clayton P (Alice D) carp WSpfd h 28 Larkspur
—Flora M Mrs beauty shop 342 Main 10 r do
—Irene office clk Mercy Hospital h 18 Prescott
—Madeline J med technologist SHosp r do
—Victor A (Flora M) melter CVMfgCo h 342 Main 10
Pokigo Francis J (Eleanor R) chemist emp MCCo h 49 Bessemer
Pokorny Norman A (Ethel K) physician 38 School h 244 Washington blvd
—Rose S wid Joseph J r 244 Washington blvd
—Susan G student r 244 Washington blvd
Polak Albin J (Genevieve M) foreman Titeflex Inc Hendee h at Chicopee
—Stanley M (Saveria C) mach opr Chicopee h 54 Hyde av
Polano Santino emp YWCA r 17 Douglas
Polanski Emily B mach feeder GBCo h (3) 84 Belle
Polansky Rose L clk 34 Front 10 r 116 Shawmut
Polastry Louis (Ann M) painter h 67 Methuen
Polavicz John S freight handler B&A r 47 Parkside
Polcetti Antonio J (Dorothy A) constrwkr h 31 Auburn
—Ida G clk SOD h at Wilbraham
—Joseph (Margareta) rem to Wilbraham
—Joseph Jr rem to Wilbraham
—Margareta Mrs grocer 140 Eastern av h at Wilbraham
Polchlopek Zygmund E (Ila R) prod specialist USA h at Chicopee
Polep Gertrude R Mrs candy Holyoke r 39 Eton
—Mortimer A (Anne L) candy Holyoke h 257 Cooper
—Samuel I (Gertrude R) candy Holyoke h 39 Eton
Polewacz Stanley F (Charlotte A) stock chaser AmBCorp h 8 Hebron
Polglase Margaret F chemist MCCo h (2C) 77 Longhill
Polhamus Harold E (Lawanda E) watch eng WMassElecCo h 20 Arthur
Polhemus S Douglas executive sec Council of Social Agencies and executive mgr United Fund Inc 184 Mill h at Longmeadow
Poli Barber Shop (Norman D Ness and Archie N Lohnes) 190 Worthington
—Jewelry Co Joseph M Kochanowicz pres-treas Mrs Mary A Kochanowicz sec 188 Worthington
—-New England Theatre Inc Frank P Lucey mgr real est dept (235) 196 Worthington
Poli's Bdg 174-210 Worthington entrance 196 do
Poliak Blanche R wid Mendel h 627 Belmont av
—Claude R student r 627 Belmont av
Polidora Antonio h 31 Colchester
—Theodore J (Catherine) route slsman 33 Colchester h 336 Eastern av
—Thomas clk PO r 31 Colchester
Poling Leslie C (Othella G) engraver Holyoke h 175 Oak Hollow rd
Polish Home Assn 30 Rapalus 10
—Home of Springfield 91 Charles
—National Catholic Cemetery 260 Cottage
—National Home 30 Rapalus 10
—National Home Inc Edward F Skiba pres-gen mgr Alexander Romejko treas 308-312 Chestnut
—National Home Inc Hall 308-312 Chestnut
Politano Joseph J (Rita) insp 73 State h at N Agawam
Polite Zelda housewkr r 84 Marion

Polito Joseph C (F Marie) shipping clk 1803 Columbus av h 365 Page blvd
Poliwczak Charles W (Gertrude H) (Wheeler Drugs) 806 State h 18 Hunter pl
—Walter (Katrina) h 318 Boston rd
Polk Dorothea Mrs h 160 Sharon
—The apts 296 Franklin
Pollack Abraham (Elaine) sexton 17 Oakland h 450 Sumner av
—Daniel (Julson Mfg Co) 70 Cross h 273 Commonwealth av
—Emma wid Julius r 273 Commonwealth av
—Howard H (Shirley C) jeweler 1634 Main h at Longmeadow
—Joseph (Ann F) tirewkr 1188 Columbus av h 568 Chestnut
—Louis M (Sarah) h 34 Carver
—Lulu B Mrs seamstress 395 Dwight r 82 Kenyon
—Ronald (Lulu B) h 82 Kenyon
Pollak Jane wid Israel died Aug 4 1955 age 68
—Morris (Gertrude B) clk of corp T & B Tool Co Inc 329 Dwight and acct (307) 196 Worthington h 187 Cooper
Pollard Anna G clk Spfd Newspapers r 187 Northampton av
—David clk Boston r 15 Buckingham pl
—Daysie housewkr h 707 Union
—Donald rem to NY
—Elmer F (Rose M) solderer Westinghouse h 152 Jasper
—James (Yvonne G) mach USA h 31 Pembroke cir
—James H (V Helen) chemical opr 644 Monsanto av h 1660 Wilbraham rd
—James H Jr mech 638 Worthington r 1660 Wilbraham rd
—John J h 187 Northampton av
—Kathryn F clk 93 Orleans r 187 Northampton av
—Leonard A (Rose A) firefighter SFD h (5) 110 Cedar
—Margarete wid Harvey h 15 Buckingham pl
—Robert E (Constance W) chemist MCCo h 18 Lumae
—Rose A Mrs asst city clk (105) 36 Court r (5) 110 Cedar
—Sadie wid Edward E r 102 W Alvord
—Thomas F (Ada E) h 8 Van Buren av
—William E Jr (Teckla B) slsman WSpfd h 3364 Main
Pollin Ida tchr 141 Washington h 1708 Dwight
—Leo r 1708 Dwight
—Rebecca wid Morris r 1708 Dwight
Pollitt Lester h 40 Acorn
—William (Shirley R) slsman 100 Chestnut r inq do
Pollock Arabelle clk 47 Federal r 539 State
—Charles A (Evelyn M) steamfitter WSpfd h 500 Page blvd
—John A (Agnes) trk driver RyEx h 95 Holly 10
Polman David (Helen) slsman Westfield h 19 Eckington
Polmatier Edward L clk Conklin Office and School Supply Co Inc 369 Worthington r 606 Alden
Polon James T in USArmy r 187 Wilbraham av
—Mary A wid Arthur S reeler Thompsonville Conn h 187 Wilbraham av
Polonia Restaurant (Teddy A and Mrs Helen K Drzal) 54 Ferry
Polopek John J (Bernadine) rem to Agawam
Polosky Dominick restwkr r 36 Willow
Polous Harold emp GBCo r 28 Grosvenor
—Helen Mrs r 28 Grosvenor
Polsetti Margaret C clk SF&MInsCo r 60 Nelson av
—Nicholas D (Della I) trk driver 855 State h 60 Nelson av
Polsey Arthur F Jr patternmkr 475 St James av r 61 Cornflower
Poltrock William K (Louise J) rem to New Jersey
Polumbo Joseph serviceman 286 Worthington h at W Springfield
Polunsky David (Bertha I) mgr Thompsonville Conn h 37 Saratoga
—Isaac (Rebecca) shoes 39½ Walnut h 1 Polunsky pl
—Louis S slsman Chicopee r 1 Polunsky pl
Polverari Dino G (Florence R) rem to W Springfield
—Florence R Mrs rem to W Springfield
—George rem to W Springfield
Polverini Enio E (Grace V) mech Westover h 1619 Carew
Polys Frank pumpman 73 State h at Ludlow
Pomerantz Annie wid Louis tailor (9) 1162 Main h 31 Trafton rd
—Arthur (Sylvia G) slsman 844 State h 55 Blaine
—Bella wid Nathan h 301 Chapin ter
—Dora wid Hyman h 77 Melha av
—Edward (Eunice E) letter carrier h 155 Carroll
—Gertrude bkkpr 225 Page blvd r 301 Chapin ter
—Hyman died June 4 1955 age 65
—Jacob H (Ida H) hdw CFalls r 18 Pine Acre rd
—Lawrence L (Dolores) (Youth Craft Photographers) (7) 3 Salem h do

SALES RENTALS MANAGEMENT HENRY M. CLARK CO., REALTORS APPRAISALS MORTGAGE LOANS
270 WORTHINGTON ST. TEL. RE 7-0231

ALBERT STEIGER COMPANY
DEPARTMENT STORE - 1477-1479 MAIN ST.

POMERANTZ
—Lena r 37 Whittier
—Louis mgr 57 Sumner av r 301 Chapin ter
—Louis died Oct 4 1955 age 72
—Minnie clk CBCo r 77 Melha av
—Miriam R clk NY r (8) 33 Arch
Pomerat G Roland organist 37 Chestnut h (49) 40 High
Pomerleau Dora V wid Joseph N mender Holyoke h 526 Plainfield
—Gabrielle L tel opr TelCo h 384 Armory
—George L (Yvonne M) clk RyEx h 55 Manhattan
—Leo (Sandra R) rem to CFalls
Pomeroy Arthur tiremkr USRCo h 29 Lillian
—Collins student r 91 Canterbury rd
—Edward E (Freida R) constrwkr h 1102 State
—Elsie wid William G mach opr DMCo h 150 White
—Everett (Winifred J) rem to Ludlow
—Frederick C eng TelCo h 91 Canterbury rd
—G Edward (Lorraine D) emp DMCo h 73 Grenada ter
—George A (Pauline D) h 105 Pasadena
—Gordon A (Edith E) carp h 1157 Boston rd
—Grace Mrs dental asst 195 Plumtree rd h 106 Belmont av
—Harry W tool crib atdt DMCo r 150 White
—John F h (522) 2142 Main
—John W (Norma J) helper 1786 Main h (1) 35 Summit
—Leona B wid Harry W h (18) 43 Kenwood ter
—Lila M tel opr TelCo r 106 Belmont av
—Mary G wid Fred E h 40 Ladd
—Ronald E (Adele C) mach opr Holyoke h 75 Woodmont
—S Ethel tchr 300 White h at Longmeadow
— -Williams Co Walter R Howe Jr v pres-mgr surgical appliances (401-402) State Bdg 95 State
Pomerance Alice M Mrs h (2) 40 Arch
Pomfrey George Rev (Rachael) h rear 284 Maple
Pomona Market (Harry J Cohen) 17-19 Pomona
—The apts 75 Pomona
Pomper Martha O wid Charles A r 126 Marengo pk
Pompilio Mary clk WSpfd r (4) 76 Oswego
—Pasqualina wid Felix h (4) 76 Oswego
Pomstein Arnold J (Eileen E) eng Holyoke h 473 Dickinson
Ponceler Elsie B rem to NY
Ponch Anne M tchr 69 Jefferson av r 111 Bridle Path rd
—Francis J (Rose E) sls supv Hartford Conn h 111 Bridle Path rd
Poncorini Enrique died Jan 29 1955 age 85
Pond Arthur F (Elizabeth H) eng MCCo h (2C) 79 Longhill
—Arthur M (Lorena V) mgr WSpfd h 28 Ionia
—Carolyn B student r 28 Ionia
— -Ekberg Bdg The 9-11 Andrew

POND-EKBERG COMPANY THE
John D Pond pres Everett H Pond clk Carl N Ekberg treas printers designers and publishers Pond-Ekberg bdg 9-11 Andrew tel RE 4-2187

—Everett H (Katharine C) clk The Pond-Ekberg Company) 9 Andrew h at Feeding Hills
—John D (Cordelia S) pres The Pond-Ekberg Company 9 Andrew h at Agawam
—John G (Elinore F) slsman WSpfd h 21 Blake Hill
—Kenneth H mech eng (704) 1562 Main h at Longmeadow
—Lorena V Mrs supv 23 Buckingham r 28 Ionia
—Marilyn receptionist 101 West h at Longmeadow
—Ralph C (Frances E) trk driver WSpfd h 47 Richelieu
—Ralph D (Elizabeth B) purchasing agt 209 Page blvd h at Agawam
Ponder Helen M r 1094 Main
Ponds Mary A Mrs housewkr r 50 Greenwood
Pongracz Leslie (Anna) coml artist emp 292 Worthington h 95 Kensington av
Pontiac Bertha J Mrs waitress 1477 Main r 517 Dickinson
—Charles W (Bertha J) trk driver Chicopee h 517 Dickinson

Pontiac Motor Cars
Genden Bros Inc dealers 2387 Main—See p 40

Pontiac Motor Cars
Warriner Pontiac Co sales and service 360 Main tel RE 2-6201—See p 42

Pontois Camille A (Anna M) mach designer BMTCo h 44 Worcester av
Ponzo Mary wid Danito r 56 Hutington
Pool Lena cashier 1477 Main r inq do
—William H h 99 Alden
Poole Benjamin L (Marion J) watchman Spfd College h 161 Hickory
—Dry Goods Co Bdg 173-191 Bridge
—Edward S (Dorothea V) clk PO h 185 East

POOLE
—Ernest A (Arline C) tool designer HSDiv h 80 Putnam cir
—Florence R W wid Homer J h (5) 789 State
—James B r 299 Eastern av
—Lena M Mrs charwoman 1387 Main h 86 Kenyon
—Marion J Mrs hostess WMassElecCo r 161 Hickory
—Milton L (Beverly E) route leader SRCo end Plainfield h at Westfield
—Ralph r 51 Sargeant
—Ralph A (Viola F) bakery 2194 Main h at Greenfield
—Robert C (Eunice F) printer MBCo h 13 Hawthorne
—Robert W (Doris B) executive sec Child & Family Service of Springfield 184 Mill h at Longmeadow
—Sterling P (Blanche S) h 111 Alden
Pooler Adele died Feb 16 1955 age 72
—Alfred died July 3 1955 age 61
—Edward W r 415 Central
—Emma I wid Noah E Jr r 33 Revere
—Esther E Mrs clk ASCo r 776 Belmont av
—Florence P Mrs clk (303) 145 State r 72 Wakefield IO
—Floyd H (Esther E) h 776 Belmont av
—Floyd H Jr (Florence P) upholsterer Chicopee h 72 Wakefield IO
—Forrest S (Maureen K) upholsterer Holyoke h 53 Stockman
—Forrest T (Mary C) upholsterer Holyoke h 38 Porter
—George (Helen) clk 2960 Main h 35 Cambridge
—George H letter carrier h 33 Revere
—Gertrude E r 30 Montford
—Gertrude L dental tech Boston r 38 Porter
—Mary C Mrs slswoman 141 Main h 415 Central
—Mary C Mrs bkkpr Spfd Safe Deposit and Trust Co r 38 Porter
—Noah E Jr died Jan 1 1956 age 78
—Ralph H (Margaret S) atdt Forest Park Zoo h 41 Malden
—Stephen H (Ora G) diemkr Three Rivers h 30 Montford
—Walter E (Dorothy H) insp (319) 36 Court h 21 Burlington
Pooley Alfred E (Irene M) h 10 Hemlock ct
—Alfred E Jr toolmkr CBCo r 10 Hemlock ct
—Grace M h 309 Bay
Poor John P (Alice R) sta agt Windsor Locks Conn h 663 Sumner av
Pope Alberta L Mrs emp 1114 Main r 83 Florence
—Alfred J (Georgianna P) clk PO h 112 El Paso
—Clifford J (Marguerite B) mach AmBCorp h 64 Appleton
—David L slsman (801-805) 1387 Main h 10 Riverview
—Ella H r 10 Riverview
—Ernest E pres-treas Mill Brand Papers Inc 44 Hampden h at Longmeadow
—Gerald Z (Cecile L) tool designer E Longmeadow h 56 Robert Dyer cir
—Julia stitcher 891 State h 57 Sycamore
—Minyard Jr (Anna M) autobodywkr WSpfd h 100 Greenwood
Popec Agnes E emp Westinghouse r 47 Kosciusko IO
—Anna M wid Leon J h 47 Kosciusko IO
—Elizabeth A connector Westinghouse r 47 Kosciusko IO
—Stanley J emp MCCo r 47 Kosciusko IO
—Stephen S (Estelle) mach PMachCo r 47 Kosciusko IO
—Walter L r 47 Kosciusko IO
Popham Earle O (Carolyn) pres-treas New England Blue Print Paper Co 78 Hillman h at Longmeadow
—Harry O chairman of board New England Blue Print Paper Co 78 Hillman h at Longmeadow
Popielski Daniel A (Christine M) chemical eng MCCo h 744 Bradley rd
Popkin Jacob (Gertrude S) pres CFalls h 132 Belleville av
—Julius (Ida S) treas CFalls h 52 Elwood dr
—Norman (Doris S) physician 111 Maple h at Longmeadow
Popko Albin J (Helen S) slsman 95 Liberty h at Willimansett
—Hedwig M married Stanley Lustofin
—John (Margaret B) shoe repr 66 Parker IO h 6 do
—Theodora M emp IO Mfg Co r 6 Parker IO
Poplowski Parasha wid Porfem tobaccowkr h (3) 251 Sharon
Popolosky Alexander mail porter B&A r 105 Carew
—Anthony policeman r 105 Carew
—John toolmkr G&BMfgCo r 105 Carew
—Sarafina wid John died June 28 1955 age 66
Poponchick Victor r 75 Harvard
Popp Philip A bartender 8 Fort h 197 Belmont av
Popular Food Market Inc Oscar Spitzler pres Charles Block treas 65 St James blvd and 59 Napier—see also Grocers—Retail and Meats—Retail Classified Directory
Porcelli Carlo (Anna M) h 93 Washburn
—Felix H (Lena T) broacher E Longmeadow h 189 Walnut
Porcello Benjamin C (Adeline) mgr meat dept 756 State h 61 Dexter
—Catherine A student r 63 Dexter
—Elia (Carmella) mach opr E Hartford Conn h 63 Dexter
—Mary T slswoman 1327 Main r 63 Dexter
Porch Jean Marie r (37) 356 Belmont av
—Patricia A r (37) 356 Belmont av
Porcheddu Frances C married Robert Regnault rem to Agawam
—John A (Catherine Y) mach USEnvCo r 25 Hawley
—Mary wid Giuliano h 25 Hawley
Porcheron Albani M (Mae D) h 1071 Boston rd
Poremba Edward J (Jennie F) elec AmBCorp h 288 Cooley
—John J (Aniela K) h 164 Centre IO
Porfilio Enrico (Rose) janitor SF&MInsCo r 51 Knox
—Nicola (Theresa) groundsman SF&MInsCo h 38 Bither
—Ralph (Maria B) gardener 246 Mill h 51 Knox
—William (Virginia) TV repr 49 Knox h do
Porfiry Drejd porter ASCo r 132 Patton
Porowski Boleslaw r 76 Massasoit
—Peter P (Helen F) drill press opr CFalls h 45 Montmorenci
—Peter P Jr student r 45 Montmorenci
Porro Alexander (Theresa) mgr 824 Worthington h 822 do
—Alice C married Norbert Racicot
—Frank E (Ruth E) junior eng HSDiv h 116 Central
—Theresa Mrs conf 824 Worthington r 822 do
Port Alfred J (Virginia E) rem to Longmeadow
—David (Esther M) cigarmkr 51 Leete h do
—Esther Mrs corsetiere 51 Leete r do
Portafino's Restaurant (James M Lewis) 937-939 Main
Portal Jubie W Mrs office sec E Longmeadow h 639 Sumner av
Porte Earl K (Marie E) h 54 Rencelau
Porteous Russell S slsman 1 Belmont av h 27 Standish
Porter Alfred I (Wilhemina M) molder Spfd Bronze and Aluminum Co h (5) 18 Hancock
—Alfred L welder MCCo r 58 Rifle
—Alvin W (Dorothy A) cesspool cleaner h 1157 Boston rd
—Annie C socialwkr 23 Buckingham r do
—Antoinette wid Lyle r 15 Richelieu
—Burton W (Nellie V) h 32 Randall pl
—Carl E mach Westinghouse h rear 96½ Union
—Carl R (Shirley M) elec emp CBWWks h 110 Gardens dr
—Carrie dietitian 22 Howard h rear 6 Cornell
—Carrie W h 30 Converse
—Charles W (Eva M) eng USRCo h 42 Old Lane rd
—Donald W auditor W Africa r 185 Allen
—Doris M payroll clk PM&GCo r 15 Clarendon
—Dorothy M tchr 235 State r 185 Allen
—E Helen supv 1295 State h at Wilbraham
—Elmo J serviceman 35 State h at WSpfd
—Ethel B Mrs r (4) 38 Douglas
—Frank (Clara E) elec emp Daniel B Brunton h 24 Brickett
—George A landscaper Agawam r 122 Chestnut
—George M (Rose M) h 97 Belle
—George R emp MCCo r 321½ Taylor
—Harry (Collee) constrwkr h 19 Central
—Herman R (Mary M) r 440 Sumner av
—Howard A (Katherine D) installer TelCo h 172 Hickory
—Ida M clk (510) 29 Worthington r 321½ Taylor
—Irene M r 38 Foster
—Joseph E Rev (Eleanor W) executive dir Religious Radio-Television Commission of Pioneer Valley 50 Sumner av h 21 Puritan rd
—Leonard (Kate) dyer Thal Dying Co h 124 Champlain av IO
—Lisle died Nov 19 1955 age 78
—Martha A wid Charles B h 9 Temple
—Mildred M married Joseph Kalinko
—Millie P wid Ernest J r 36 Berkshire IO
—Milton F (Helen L) ski instr h 387 Oakland
—Phyllis M clk 365 State r 440 Sumner av
—Reginald W (Verna E) sec-treas VanNorman Industries Inc sec-treas VanNorman Automotive Equipment Co and sec-treas VanNorman Machine Co 3640 Main h at E Longmeadow
—Rose M Mrs h 321½ Taylor
—Rose M Mrs cleaner (32) 395 Dwight r 97 Belle
—Russell A (Phyllis M) genealogist 440 Sumner av h do

CITY COAL CO. Coal - Fuel Oils - Conn. Coke
Oil Burners - 145 Armory St., Tel. RE 4-7396

FIELD, EDDY & BULKLEY
1200 MAIN STREET PHONE RE 4-1112
Springfield Fire and Marine Local Agents

TEL. STate 8-0854
Concrete Construction Co.
GENERAL BUILDING CONTRACTORS
66 Vernon Street Springfield, Mass.

PORTER
—Ruth Mrs clk 1243 Main r 87 Temby
—Samuel (Elizabeth S) plasterer h 83 Noel
—Shirley A rem to Detroit Mich
—Sidney A (Bernice G) h 185 Allen
—Sidney A Jr diemkr Westinghouse r 185 Allen
—Wilhelmina A B wid James C h 624 Union
—William F asst buyer 1414 Main r 185 Allen
—William R clk SF&MInsCo h (25) 16 Mattoon
—William R (Elizabeth) mach Smith & Wesson Inc r 403 Monsanto av 10
Portez Carl L (Doris F) rem to WSpfd
Portier Mamie L Mrs housewkr h 70 Newfield rd
Portland The apts 2942 Main
Posco Raphael Rev curate Church of the Holy Family r 235 Eastern av
Posner George (Ethel S) auditor USGovt h 47 Knollwood
—Herbert M (Dorothy) supt 245 Chestnut h 136 Washington rd
—Jean rem to NY
Posnick Abraham h 48 Hebron
—Abraham Mrs (Bessie) died Oct 7 1955 age 66
—Abraham M (Freda E) slsman 163 Lyman h 44 Bither
—Elaine r 48 Hebron
—Eugene H pharmacist Agawam r 444 Sumner av
—Jack (M & S Tomato Co) 163 Lyman r 48 Hebron
—Mark R radio announcer NY r 444 Sumner av
—Maurice J (Rose D) (Arcade Pharmacy) 190 State h 444 Sumner av
—Simon (Florence A) (M & S Tomato Co) 163 Lyman h 108 Emerson
Posnik Aaron E (Esther B) (Aaron Posnik & Co) (21-22) 1214 Main h at Longmeadow
—Aaron & Co (Aaron E Posnik) auctioneers (21-22) 1214 Main
—Millian Mrs waitress 3474 Main h (1) 15 Holland
Post David A r 611 Dwight rd
—Frederick A (Helen) physician (110) 130 Maple h at WSpfd
—George A (Fannie K) greenskpr Memorial Golf Course h 611 Dwight rd
—James (Elizabeth M) trk driver 1414 Main r 78 Governor
—Jay D (Marjorie) condr B&M h (2) 457 Dickinson
—Marjorie Mrs cashier 528 Sumner av r (2) 457 Dickinson
—Road Hardware (Leonard G James) 740 Boston rd
—Stanley gen supplywkr SOD r 892 Worthington
—William J tubeman USRCo r 61 Woodmont
Postel Joseph E (Mary) mach USA h 33 Clifford
—Robert A student r 117 Warrenton
—Walter P (Margaret K) acct HSDiv h 469 Goodwin 10
Postell Charles B rem to Guam
Posusky Michael M (Stephania M) postal trans clk h 967 Dwight
Potega Edwin emp A&PCo h 76 Greenwood
Potemski Henry J clk 73 Ferry r 30 Talcott
—John S (Katherine F) tailor Chicopee h 30 Talcott
Poterala Frank S (Catherine V) janitor 310 State h 1267 Carew
Pothier Cecile M wid Xavier F h 100 Grenada ter
—Clarence J (Roberta J) elec installer WECo h 141 Union
—Edward J r 69 Monrovia
—Ernest A (Rhea H) supt 70 Tapley h at Chicopee
—Frederick G (Mary C) (Home Builders Exchange) (424-425) 95 State h 47 Groveland
—Henry E emp DMCo r 100 Grenada ter
—J Raoul (Hannah E) tchr 417 Boston rd h 101 Newhall
—Leo F (Loraine E) mech 70 Tapley h at Chicopee Falls
—Rhea P emp Municipal Hospital r 100 Grenada ter
—Samuel T (Madeline M) mach opr Westfield h 43 Jenness
—Samuel T (Marjorie E) firefighter SFD h 1785 Carew
—Thomas J (Beverly T) weaver 417 Liberty h 1157 Boston rd
Pothul Alexander F (Sarah H) condr NHN&H h 69 Knox
—Donald A student r 69 Knox
—Sarah H Mrs slswoman ASCo r 69 Knox
Potito Anthony P (Mildred M) policeman h 47 Miller
—Donald J (Rita T) policeman h 100 Wait
—John A (Jessie M) bus driver StRy h 25 S Shore dr
—Mary Ellen Mrs r (1) 17 Holland
—Rita T Mrs clk 93 Orleans r 100 Wait
—Roger D (Marie A) policeman h 56 Blake
Potkai Anna wid Stanley h 877 Armory
—Chester J heat treater MDFCo r 877 Armory
—Frank J elec 15 Mill River la r 877 Armory

POTKAI
—Frederick R trimmer WSpfd r 877 Armory
—Stanley J (Phyllis) mason h 609 Worthington
Potocki Edward F (Anita L) eng AmBCorp h 250 W Allan Ridge rd
—Stella R married Edward Dereg
Potolski Sarah N wid Louis M h 51 Olmsted dr
Potorski John W (Genevieve) mach Westinghouse h 342 Page blvd
—Louis J (Helen G) foreman Westinghouse h 344 Page blvd
—Louis J Jr student r 344 Page blvd
—Robert in USMarines r 344 Page blvd
—Theresa underwriter clk SF&MInsCo r 344 Page blvd
Potry Oscione r 1871 Main
Pottenger Mary O h 161 High
Potter Adrian L (Agnes E) asst mgr WSpfd h 122 Marsden
—Anna J wid Adrian L r 1011 Worthington
—Arthur emp CVMfgCo r 1839 Main
—Charles M (Margaret T) roofer h 16 Calais pl
—Chester A (Estelle) musician and radio repr 108 King h do
—Constance clk 1295 State h at Chicopee
—David H (Margaret Y) mach E Longmeadow h 119 Westford cir
—Donald C (Doris B) order clk Westinghouse h 62 Pheland av
—Doris B Mrs nurse SHosp r 62 Pheland av
—Dorothy D Mrs housekpr r 2 Howard pl
—Eileen L Mrs emp lunch dept 35 Eastern av r 225 Cambria
—Ellen E clk 1295 State h at E Longmeadow
—Elliott (Jessica E) ins broker Holyoke h 123 Bronson ter
—Ellsworth V (Anna L) rem to Chicopee
—George R (Rhea R) mech StRy h 268 ConnAv
—Giles E (Ruth E) tester AmBCorp h 55 Linnell
—Giles E Jr (Janet L) calculating tech Monroe Calif r 55 Linnell
—Hattie I Mrs bkkpr 1337 Main r 570 Plainfield
—Herbert H (Bertha M) sls clk GBCo h 12 Hemlock ct
—Herbert S student r 12 Hemlock ct
—Howard G (B Marion) emp Westinghouse h 13 Franklin
—John E (Elizabeth C) emp city h (16) 212 Carew
—John W (M Colette) trk driver 1514 State h 1095 Allen
—Johnson r 122 Marsden
—Josephine M wid Harry S h (5) 212 Carew
—Mabel A tchr 53 Elliot h at Longmeadow
—Marsh TV (Paul E Potter and Gordon J Marsh) 1083 State
—Marshall adjuster 26 Byers r 58 Westford av
—Marshall W (Alice) (The Launderette) 1129½ State h 15 Wellington
—Martha J wid Clifford B r 120 Harvard
—Nellie A wid Wallace M h 26 Lebanon
—Patricia film editor 17 Pearl r 122 Marsden
—Patricia A married John Metcalf
—Paul E (Dorothy P) (Potter-Marsh TV) 1083 State h 56 Cortland
—Philip M (Hattie I) carp emp 36 Laurel h 570 Plainfield
—Raymond R (Mildred H) setupman AmBCorp h 60 ConnAv
—Rial S (Eleanor E) h 187 Marion
—Robert W (Mary L) foreman G&BMfgCo h 123 Sylvan
—Sarah A Mrs matron 122 Chestnut h 240 Pendleton av
—Westley S (Eilleen L) bus opr StRy h 225 Cambria
—William H (Vera C) janitor 81 State h 20 Wayne
Pottern Alvin R (Natalie H) design eng MBCo h 65 Meredith
—Hope student r 170 Prospect
—Maurice (Mary I) barber 31 Worthington h 102 Shawmut
—Molly seamstress 25 Park r 25 Narragansett
—Rose S wid George B bkkpr 275 Chestnut h 170 Prospect
Pottie Gerald J (Florence L) group leader MCCo h 10 Howard pl
Pottorff Margaret R wid Madison M h 406 Belmont av
Potts Elizabeth clk Third Nat Bank & Trust Co h 695 Main
—George V rem to Bradford Pa
—Leothes presser Thompsonville Conn r 52 Bond
—Thomas M slsman 15 Page blvd h 129 Breckwood cir
Potvin Albert L (Jeannette) sls mgr 340 Worthington h at WSpfd

POTVIN
—Alphonse (Helen L) auto repr WSpfd h 78 Alexander
—Alyce J wid Henry S weaver Arrow Elastic Co Inc h (1) 86 Armory
—Bill Inc Clarence S Potvin pres-treas Samuel Ripa clk linoleum 141 Worcester 10
—Clarence S (Mollie) linoleum WSpfd and pres-treas Bill Potvin Inc 141 Worcester 10 h 410 Parker
—Ernest (Ida) mech USA h 9 Birnie av
—Ernest D clk NY r 119 Windemere
—J C Zephir (Florina L) h 39 Forest Park av
—Joseph (Helen) r 2882 Main
—Leo W (Aldona L) whol building materials 340 Worthington h 119 Windemere
—Lionel V (Mabel) (Boston Road Tastee Freez Drive-In) 817 Boston rd h 87 Island Pond rd
Poudrier George J maintman 88 Birnie av h at Southwick
—Herve J (Doris H) sheetmetalwkr emp 599 Page blvd h 381 Cooley
Poules Alexander died Sept 5 1955 age 69
—Helen wid Alexander h 164 W Alvord
—James A in USMerchant Marine r 164 W Alvord
—Joyce priv sec Westover r 164 W Alvord
—Julia benchwkr Chicopee r 164 W Alvord
—Nicholas (Grace E) mach USA h 103 Fountain
—Peter (Louise W) mach opr CVMfgCo h 122 Knollwood
Poulin Alfred J (Ann M) printer Ludlow h 172 Pheland av
—Armand S (Claire L) mach E Longmeadow h 21 Lyndale
—Arthur (Louise A) carp h 2809 Main
—Claire D student r 21 Lyndale
—George C (Isabelle C) foreman E Longmeadow h 54 Beauchamp
—George M (Pauline M) emp MCCo h 163 Westminster
—Grace H wid Alfred J h (50) 786 State
—Kenneth (Jean A) foreman 267 Allen h 41 Dubois 10
—Leon restwkr r 18 Wight pl
Pouliot Aldea E tel opr TelCo r 151 Littleton
—Alphonse J mach GECo h 30 Hunt
—Cecilia V wid William J h 48 Bryant
—Dolor J (Constance A) mach opr E Hartford Conn h 136 Nottingham
—Fernando (Fernande) rem to Chicopee
—Francis W (Rosalie E) linoleum mech 340 Worthington h 284 Prentice
—Herman E (Doris E) firefighter SFD h 37 Border
—Joseph K (Mary P) stockman TelCo h 64 Layzon Brothers rd 10
—Lillian B wid Herman h 151 Littleton
—Margaret T married Gratien LaFreniere
—Mary P wid Stanley h 404 Chestnut
—Phyllis C meat clk A&PCo r 151 Littleton
—Reginald (Annette) carp h 43 Ozark
—Richard J mech 170 State r 151 Littleton
Poulone John mech eng CFalls h 167 Bowles
Poulopoulos George A (Kathleen M) parking lot atdt 43 Vernon h 37 Denton cir
—Jennie S wid Argireos A h 1131 Carew
—Nicholas (Lola) rem to Palmer
—Peter checker 120 Oakland r 1131 Carew
—Peter N (Alice M) whol produce 19 Milford h do
—Peter N Jr student r 19 Milford
Poulos Peter rem to Greece
—Peter (Mary) elev opr CFalls h 284 Franklin
—Samuel (Catherine A) researchwkr USA h 78 Manchester ter
—Thomas S (Rita C) slsman 121 Lyman h 77 Derryfield av
Pound Earl T (Florence V) counselor 895 Parker h 471 Belmont av
Pounder Alice Mrs r 62 Warner
—Harry (Margaret) carp h 62 Warner
Povenko Wasil H (Antonina) emp MCCo h 486 Chestnut
Powars John A (Stanzerl E) eng Boston h 21 Morningside pk
Powder Puff Beauty Shoppe (Mrs Rose B Jones) (300) 1597 Main
Powell Basil V (Azzie L) emp Indian Orchard Finishing Co r 13 Conklin

POWELL BENJAMIN SONS INC
Lytton W Powell pres Everett W Powell v pres Norman L Powell clk of corp-treas eave troughs ladders roofing 109-115 Allen tel RE 3-6513—See side lines and p 250

—Cassandra M Mrs clk ASCo r 35 Middlesex
—Catherine A wid Charles A h 120 Genesee
—Charles (Dorothy) emp shipping dept 151 Bridge h at Wilbraham
—Charles A Jr emp (324) 36 Court r 120 Genesee

IMPERIAL WALLPAPERS
SPRINGFIELD WALLPAPER & PAINT CO.
486 BRIDGE ST. TEL. RE 3-4111 SPRINGFIELD, MASS.
Kyanize PAINTS

Real Estate Business Opportunities **GENTILE ASSOCIATES** **852 State St. Tel. ST 8-4506**

TELEPHONE RE 3-5111 **D. J. ST. GERMAIN & CO.** ESTABLISHED 1924 – INVESTMENTS OF DISTINCTION 100 CHESTNUT STREET

POWELL
—Charles E (Elizabeth C) training asst 365 State h E Longmeadow
—Clarence G (Cassandra M) h 35 Middlesex
—Donald V (Eileen C) shipping clk 32 Ruskin r 120 Genesee
—Edward M area sls mgr (401) 436 Dwight h at E Northfield
—Estelle Mrs tchr 479 Chestnut r 643 Union
—Everett W (Mary A) v pres Benjamin Powell Sons Inc 109 Allen h at Agawam
—George L (Germaine M) mech 101 Armory h 43 Genesee
—Harry D (Eva S) slsman 68 Vernon h 161 Westford cir
—Henrietta J wid Thomas D Christian Science practitioner (314) 1490 Main h 55 Marsden
—Ina V wid Benjamin died Feb 18 1955 age 87
—James r 1797 Main
—John D (Gloria) student h 174 Fort Pleasant av
—Joseph S (Ella C) foreman Chicopee h 11 Brooks
—Judith nurse SHosp r do
—Lewis E (Anne) watchman DMCo h 110 PennAv
—Lytton W (Viola M) pres Benjamin Powell Sons Inc 109 Allen h 101 do
—Marshall insp USA r 10 Lafayette
—Norman L (Elaine W) clk of corp-treas Benjamin Powell Sons Inc 109 Allen h 122 Creswell dr
—Rose E wid Edward W r 94 Orange
—William A (Annita J) mach HSDiv h 30 Greenacre sq
—William J (Betty C) h 135 Genesee
Power Edward (Alice) constrwkr h 52 10th
—John J Rev pastor Our Lady of Hope Church Roman Catholic h 577 Carew
—Lawrence E (Helen A) ins adjuster (1101) 95 State r 95 Sumner av
—Mary E clk of corp Eastern Tool Co of Springfield (702) 29 Eastern h at Worcester
—Peter (Edith) h 106 Chestnut
Powers Albert (Dorothy L) rem to Chicopee Falls
—Alice r 79 Spring
—Anna E r 46 Westford cir
—Anna M wid Maurice F r 91 Old Acre rd
—Anna R Mrs tel opr TelCo r 915 Liberty
—Arthur F (Kathleen M) mech 125 Liberty h 3338 Main
—Bernard N (Eva M) mgr 453 Belmont av h 115 Wilmont
—Betty T office sec (307) 1387 Main h (10) 17 Salem
—Blk 27-31 Lyman
—Carolyn A bkkpr (626) 29 Worthington h at E Longmeadow
—Catherine C h 46 Westford cir
—Charles L (Marion D) radio tech Westinghouse h 25 Eddy
—Charles W (Phyllis S) mgr 360 Walnut h at Amherst
—Clara A r 41 Chilson
—Clifton B (Ruth C) mach AmBCorp h 153 Dickinson
—Cora G h 73 Silver
—Donald E student r 42 Beaufort cir
—Doris A Mrs mach opr Holyoke r 14 Morgan
—Doris P wid Gerald assembler Holyoke h 87 Mooreland
—Dorothy L nurse SHosp 759 Chestnut h at Chicopee
—Edmund J (Mary Patricia) ins agt (2d fl) 119 State h at Westfield
—Edward J (Zelma A) slsman 104 Carew h 243 Osborne ter
—Edward N (Irene R) draftsman 36 New Dwight h 63 Maryland
—Eileen M Mrs nurses aide SHosp r 709 Carew
—Eleanor C bkkpr MBCo r 20 Myrtle ter
—Elizabeth G Mrs pres-treas Hampton House Inc 80 Maple r 166 Mulberry
—Ellen A r (7) 84 Allen
—Elmore F (Irene M) assembler USA and variety store 106 Eastern av h 89 Kenyon
—Ernest r 19 Franklin
—Eva L wid William F h 35 Chalfonte dr
—Frances C sec Powers Paper Co 149 Wason av h 2077 Parker
—Francis D (Margaret C) mech Westover h 33 Hicks
—Francis J (Lillian C) acct and tax consultant (1025) 1387 Main h 92 Manhattan
—George (Marguerite) h 331 Wilbraham rd
—Harry F mach opr AmBCorp h 3 Greenwood
—Harry F Mrs (Mae E) died Sept 5 1955 age 63
—Helen wid William nurse 470 Belmont av h do
—Helen A r 54 Linden
—Helen F asst chief opr TelCo r 172 Allen
—Herbert (Eileen M) mach opr MDFCo h 709 Carew
—James B (Dorothy K) supv TelCo h (13) 94 Maple
—James F (Helen L) real est 54 Linden h do

POWERS
—James H h 8 Woodmont
—James J (Arline V) supv TelCo h 42 Beaufort cir
—James J (Jessie N) office mgr 683 Columbus av h at E Longmeadow
—James M (Delial R) rem to Long Beach LI NY
—James R (J Pat) reporter Spfd Daily News h 35 Spring
—Jessie A wid Philip C h 105 School
—John A (Anna R) foreman Chicopee h 915 Liberty
—John J (Patricia) rem to Wilbraham
—John L (Eva G) state agt (606) 1200 Main h 386 Roosevelt av
—Josephine A clk 360 Main h 172 Allen
—Josephine G wid Fred clk 16 Fort h 48 Eleanor rd
—Josephine T Mrs h (7) 356 Belmont av
—Laurence A (Leona M) insp Westinghouse h 29 Coomes
—Leland F (Wilma M) mach opr h 65 Lansing pl
—Lenora M wid Joseph B clk TelCo h 26 Montclair
—Lewis J (Elizabeth G) v pres Powers Paper Co 149 Wason av and v pres-asst treas Hampton House Inc 80 Maple h 166 Mulberry
—Lillian emp SHosp r 709 Carew
—Lillian F clk A&PCo h 30 Draper
—Luva M wid Edward A mach opr USA h 26 Senator
—Margaret J priv sec (3d and 4th fl) 1200 Main h at Holyoke
—Marguerite Mrs waitress 140 Chestnut r 331 Wilbraham rd
—Mary H h (7) 84 Allen
—Mary J died May 20 1955 age 87
—Matheu H (Helen F) asst v pres Kestral Corp 25 Willow h 54 Bevier
—Matthew H (Margaret T) filer E Longmeadow h 93 Cass
—Maurice J died Apr 3 1955 age 75
—Maurice R dryer Thompsonville Conn r (7) 356 Belmont av
—May K clk 111 Lyman h at N Wilbraham
—Mildred M r 89 Magazine
—Paper Co R Duncan Clapp pres Lewis J Powers v pres Frances C Powers sec Philip R Blake treas mfg stationers 149 Wason av
—Patrick A (Geraldine D) h 75 Belmont av
—Paul J (Mary L) slsman 1548 Main h at Wilbraham
—Robert A trk driver 780 Worthington r 26 Senator
—Robert C (Roberta J) asst lab tech USRCo h (L) 51 State
—Robert J in USCoastGuard r 386 Roosevelt av
—Robert P (Elizabeth) emp 130 Lyman h 73 Pearl
—Roger M (Maxine R) pres Springfield Electrotype Service Inc 28 Fort h at E Longmeadow
—Roy C (Marilyn J) clk MMLInsCo h 1116 Fair Oak rd
—Shirley M A bkkpr MDFCo r 87 Mooreland
—Stella r 65 Lansing pl
—Theresa W nurse Easthampton r 172 Allen
—Thomas (Norah) emp HS&PCo h 533 Main
—Thomas Jr (Vivian A) sheetmetalwkr Bloomfield Conn h 25 Noble
—Thomas A (Mary) emp 1525 State h 55 Northampton av
—Thomas E r 40 Temple
—Wallace O (Katherine W) h 74 Edgewood
—William asst circulation mgr Republican Publishing Co r 48 Eleanor rd
—William F died June 8 1955 age 46
—William F (Mary C) tester Westinghouse h 295 Rosewell av
—William H in USArmy r 709 Carew
—William T (Eleanor C) slsman NY h 20 Myrtle ter
—see Power
Powis H James (Margaret) serviceman 555 State h 23 William Sands Jr rd
Powling Herbert (Carol P) h 75 Sargeant
—Ruth K clk 296 Main h 86 Allen
—Susie S wid Lorenzo H r 86 Allen
Poyles Peter (Louise A) miller G&BMfgCo h 75 Cass
Poznanski Angela B married Aram Hannanian
—Mary A wid Frank h 44 Wolcott
Pozzani Duilio (Amelia) car insp NHRR h 194 Bowles pk
—F Carl in USAirForce r 194 Bowles pk
Pozzi William A (Mary J) (Bill's Smoke Shop) 839 Main h 853 do
Prackneck Barbara student r 1173 Sumner av
—Stanley S (Sarah V) supv Westinghouse h 1173 Sumner av
Pracknlak Sylvester rugwkr Thompsonville Conn r 52 Seventh
Pradella Andrew (Gladys M) slsman Ludlow h 178 Brittany rd IO
Praetz Rudolph C (Kathryn I) mgr (507) 145 State h 233 Gillette av
Prairie Alphonse Y (Marie-Jeanne) mach CBWWks h 73 Massasoit

PRAIRIE
—Charles (Annette R) h 100 Massasoit
Prakelt Beverly S Mrs bookmobile asst 761 State r 96 Dartmouth
Pranti Salvatore emp 71 Colton h at Agawam
Prasol Mildred H nurse Mercy Hospital r do
Pratt Arthur E (Mary V) civil eng city h 60 Fairfield
—Arthur H (Helen M) foreman 38 Walter h at Holyoke
—Arthur H (Marjorie N) rem to Ludlow
—Beverly R clk 1295 State h at Holyoke
—Charles O (Dorothy E) O & M examiner USA h at Ludlow
—Clark D (Ellen F) foreman 135 Union h 940 Allen
—Clinton J (Evelyn I) h 21 Merwin
—Cora B h 27 Clarendon
—Donald L assembler MBCo r 50 Merida
—Dorothy E priv sec SHosp 759 Chestnut h at Ludlow
—Edward A (Eleanor) tchr Longmeadow r 10 Schuyler
—Eleanor B Mrs clk TelCo r 10 Schuyler
—Ellen C h 28 Marble
—Florence G wid William rem to Longmeadow
—Fred mech r 180 Union
—Harlan emp GICCorp r 37 Bradford
—Henry J steamfitter emp 47 Park h 67 Jasper
—Henry J Jr steamfitter emp 47 Park r 67 Jasper
—Henry J Jr (Anna M) lieut SFD h 21 Kingsley
—James A (Nora E) insp (508) 145 State h at WSpfd
—James B (Shirley A) lithographer BCo h 71 Grape
—James E (Lois E) credit mgr 115 Dwight h 335 Allen
—Joan F service rep TelCo r 450 Hancock
—John D (Amelia M) mach opr VNInc h 135 Dwight rd
—Leonel A (Katherine L) setupman Westinghouse h 50 Merida
—Margaret A wid George J clk 1414 Main h 15 Merrick av
—Margaret wid John W h 120 Federal
—Mary L wid James H tel opr 302 Locust h 450 Hancock
—Norma C certification clk 365 State h at Warren
—Norman E clk 1295 State r 58 Wellington
—Ormsby L r 25 Reed
—Patricia junior clk 208 Broadway r 15 Merrick av
—Raymond L (Marion L) slsman 1414 Main h (B) 160 Maple
—Roger K (Elaine) supv MMLInsCo h 23 Lucerne rd
—Susan P wid Austin J h (2) 7 Hawley
—Thomas J apprentice plumber emp 105 Greenwood r 15 Merrick av
—Walter F (G Frances) h 119 Penrose
—Walter F Jr (Dorothy P) rem to Vermont
—William N (Helen L) mgr E Longmeadow h 143 Gillette av
Pratte Alice wid Ansalme r 28 Bevier
—Cecile tchr music 708 Chestnut h do
—Charles A Jr (Jacqueline R) bdg contr 405 Page blvd h do
—Frank R (Rita S) carp h 708 Chestnut
—Lionel A (Mildred) contr 941 Chestnut h do
Prayzer Kopel (Fala) (Dwight Cleaners) 1201 Dwight h 19 Osgood
Preble Jeremiah L bartender 365 Liberty h 116 Spring
—Orrin B (Carrie L) h 25 Rathbun
—The apts 460 Union
Precanico Clara P junior supv 33 Morris r 55 Central
—George J trk driver AmBCorp h 55 Central
—Georgianna A clk 1591 Main r 55 Central
—Joseph W (Marjorie G) mach opr HSDiv h 44 Long View
—Virginia married Ralph A Trites
Precious Nora Mrs housewkr r 47 Alden
Precision Motor Rebuilders Co Alfred Ferriera treas 1186 State
—Pattern Co Inc John F Besciak pres Stanley J Walag treas 14 Napier
—Products Corp Charles S Bassin pres Sidney H Freedman treas tool mfrs 465 Taylor
Preedom Donald (Marion A) asst mgr 235 Pine r do
—Marion A Mrs nurse emp 235 Pine r do

Preferred Utilities Industrial Oil Burners
Springfield Oil & Coal Co and Springfield Coal Co distributors 60 Hannon—See bottom edge

Pregent Jean P (Pearl M) toolmkr 475 St James av h 107 Littleton
—Pearl M Mrs tel opr TelCo r 107 Littleton
Preis Rose wid Joseph E r 40 Canterbury rd
Preissler Carl F (Alice M) autobody mech emp 153 Carew h 31 Kenilworth
—Earle P (Rose H) h 60 Layzon Brothers rd IO
—Louise P Mrs clk 45 Pomona r 57 Gordon
—Paul M (Louise P) assembler Titeflex Inc h 57 Gordon

THE UNION CENTRAL LIFE INSURANCE CO. **1200 Main Street** **TEL. RE 4-3166**
CHARLES S. MERRIAM, Manager

WALKER MILLWORK CO., INC.
everything in DOORS, WINDOWS and TRIM
211 LIBERTY ST. DIAL RE 3-5417

T. M. WALKER CO.
everything in PAINT and WALLPAPER
31 MARKET ST. DIAL RE 3-5158

Telephone RE 6-7742
CURRAN-JONES, INC. Funeral Home
WEST SPRINGFIELD
109 MAIN STREET
"Offering a Community Service"

Prejsnar John (Jennie B) cutter Chicopee r 159 Franklin
—Julia wid Joseph h 260 Franklin
—May R bkkpr 142 Hancock r 260 Franklin
Prejsner Stanley r 34 Greenwood
Prekop Cecilia A h 952 State
—Mary A clk 1916 Main r 48 Wellington
—Nellie V wid Joseph P h 48 Wellington
Premier Printing Co Stanley M Cady asst treas-mgr (2d fl) 34 Hampden
Premo Albert (Edith M) rigger CVMfgCo h 13 Daniel IO
—Charles N (Geraldine A) supt 124 Switzer av h 616 Cooley
—Edna M Mrs switchboard opr 29 Logan r 57 Huntington
—Elizabeth wid Alexander r 12 Grove
—Ernest J regional fire underwriter 1250 State h at Northampton
—George D (Edna M) slsman 1548 Main h 57 Huntington
—Harold A (Rose C) in USArmy r 145 Bowles
—John W (Lucille B) guard USA h (1) 107 High
—June C married Walter Anderson rem to E Longmeadow

PREMO LESTER J
(Mary F) realtor real estate mortgage loans (616) 31 Elm h 43 Burton tel RE 3-3448

—Lucille B Mrs slswoman 1496 Main r (1) 107 High
—Marvin C (Josephine B) eng Chicopee h 40 Atwater rd
—Mary W photostat opr 365 State h at E Longmeadow
—Norma E r 57 Huntington

Premoid Corporation
F Nelson Bridgham chairman of board Cassius M Bryan pres Charles F Collins v pres Raymond E Clark clk-treas mfrs of technical papers artificial leather and Latex Saturated Fiber Front opp First West Spfd—See p 1044

Premont Alfred E (Josephine A) upholsterer emp 590 Main h 65 Mapledell
—Alfred R (Margaret G) installer 590 Main h 23 Knox
—Alphonse U (Mildred L) (Springfield Upholstery & Awning Co) 33 Dwight h (5) 133 Sumner av
—Arthur died Jan 29 1956 age 84
—Arthur P (Marion J) mgr WSpfd h 89 Bloomfield
—Delia Z wid George Z h 75 Dwight
—George with Springfield Upholstery & Awning Co 23 Dwight r 50 Broadway
—Hugh D (Mary Alice) with Springfield Upholstering & Awning Co 33 Dwight h 218 Washington blvd
—Mary Alice Mrs office sec (410) 146 Chestnut r 218 Washington blvd
—Richard E in USAirForce r 65 Mapledell
—Richard E (Mary E) printer 78 Hillman h 23 Knox
Prendergast Catherine S Mrs clk HSDiv r 36 Summit
—Edward J toolmkr Westinghouse h 60 Orleans
—John E (Martha) cribwkr HSDiv h 113 Oakland
—Mary V wid Patrick S h 43 Horace
—Patrick S died Jan 25 1955 age 71
—Thomas P r 311 State
—William K (Catherine S) clk HSDiv h 36 Summit
—see Pendergast
Prenderville C Hazel insp AmBCorp r 46 Mooreland
—Margaret P married Theodore Augustyn rem to Chicopee
—Philip E (Elsie A) emp city h 48 Mooreland
Prendiville John R in USNavy r 68 Wolcott
—Margaret wid Thomas M r 68 Wolcott
—Mary T priv sec MCCo r 68 Wolcott
—Thomas J maintman G&BMfgCo h 68 Wolcott
Prentice Charleen A library asst 380 Belmont av h at Longmeadow
—Herbert H (Hazel M) acct emp 19 Elm h 52 Draper
—Jessie M wid Chester M h 62 Maynard
—Mary C Mrs slswoman 1451 Main h (5) 3239 Main
—Reginald W rest mgr Hartford Conn r 62 Maynard
—William A (Amelia A) h 7 Monmouth
—William H (Edna N) h 126 Dunmoreland
Prentiss Catherine E corsettiere 1477 Main h at Agawam
—Ellyn M proof reader 53 Hillman h at WSpfd
Presecetta Mary Mrs cook 339 Walnut h 1126 Carew
Prescher Max H (Alfrieda C) blksmith emp 740 Worthington h 114 Melville
Prescott Agnes R Mrs public steno (515-516) 1537 Main r 33 Sunapee
—Blake D (Mell) physician (11) 4 Chestnut h at E Longmeadow
—Daisy E timekpr WECo h 131 Yale
—Ernest H (Marie R) in USAirForce h (8) 32B Bradford

—Franklin C (Janet W) slsman Wisconsin h 115 Chalmers
—H S (Marjorie C Prescott) ink mfrs (6th fl) 238 Dwight
—Henry J (Agnes M) pres-treas Norwood Associated Engineers Inc 904 Columbus av h 33 Sunapee
—Johnstone (Nancy E) toolmkr USA h 20 Powell av
—Marie R Mrs (Marie's Beauty Shop) (414) 1694 Main r (8) 32B Bradford
—Marjorie C (H S Prescott) (6th fl) 238 Dwight h 110 Perkins
—Mortimer M Jr (Andra) slsman CFalls h 40 Kenwood ter
Presnal Michael r 1400 State
Press Annie Mrs r 44 Copley ter
—Ellen C Mrs died Sept 10 1955 age 57
—Isador M (Pearl B) h 67 Webber
—Norma Mrs rem to Trenton NJ
—Norman (Norma) rem to Trenton NJ
Pressey Mary h (130) 786 State
Pressler James W (Jean) dist sls mgr 132 Birnie av h at W Springfield
Pressman Harry (Minnie C) h 46 Linden
—Sophie J telegraph recorder NY r 46 Linden

Presson Leonard J
(Laura P) v pres Western Massachusetts Electric Co 73 State h at Longmeadow

Prest Neil L (Florence L) timestudyman Westinghouse h 14 Crismer pl
Preston Arthur H (Elma) mgr 265 State h at Longmeadow
—Donald student r 443 Dwight rd
—Ethel M Mrs h (51) 2295 Main
—George B (Patricia R) cabinetmkr E Longmeadow h 29 Sylvan
—Gertrude E r 26 Ridgewood ter
—Grace S tchr 51 Homer r 179 Wilbraham rd

Preston Harvey Russell
(Eleanor S) pres Preston & Olmstead Inc (501) 44 Vernon and clk of corp Hampden Savings Bank 19 Harrison av h 111 Woodsley rd Longmeadow —See top lines

—Juliet E wid George S drsmkr 23 Magnolia ter h do
—Len Marine Sales (Leonard H Preston) 470 Main
—Leonard H (Ann I) (Len Preston Marine Sales) and (Springfield Chris-Craft Marine Co) 470 Main h at Wilbraham
—Leonard M (Allison M) mail sorter B&A h 49 Cortland
—Mary emp 333 Belmont av h at Ludlow
—Ralph G (Dorothy S) grinder USA h 443 Dwight rd

PRESTON & OLMSTEAD INC

Officers
HARVEY RUSSELL PRESTON pres
GEORGE E OLMSTEAD treas
CLARENCE R BROOKS clk

INSURANCE
SURETY BONDS

GENERAL AGENTS
THE TRAVELERS INSURANCE CO
OF HARTFORD CONN

TEL RE 2-5161

SECURITY BDG
(501) 44 VERNON
—See top lines

Prevo Albert A sta fireman 2132 Main h (274) do
Prevost Cordelia wid Alfred mach opr Chicopee h 36 Dover
—Florida wid William J r 348 Plainfield
—Lillia R wid J Wilmore Jr h 11 Thorndyke
—Marie R r 24 Victoria
—Raymond trk driver 168 Lyman r 36 Dover
—see Provost
Prew Alice B office nurse (Dr William M Davis and Dr Howard G Turner) (223) 130 Maple h at Willimansett
—Henry L (Marie E) slsman 709 State h 39 Gordon
—James R Rev r 39 Gordon
—Robert in USArmy r 39 Gordon
—see Proulx
Prewitt Albert E (Vera L) rem to Van Nys Calif
Pribble James C (Frances M) ironwkr h (8) 356 Belmont av
Price Amos L (Dolly M) elev opr 7 Worthington h 120 Congress
—Arthur N (Barbara M) matchwkr DMCo h 258 Commonwealth av
—Betty M Mrs tchr School Street School r (1) 292 Union

—Charles G r 97 Mulberry
—Charles P in USArmy r 17 Oak
—Don A (Marylee) in USAirForce h (1) 292 Union
—Doris M h (5) 7 Loring
—Edna M benchwkr DMCo r 260 Commonwealth av
—Eunice pocketbookwkr (300) 44 Taylor r 105 Quincy
—Frederick A (Elfieda I) h 247 Savoy av
—George C (Emma C) in USAirForce r 403 Monsanto av IO
—George R (Pearline) r 76 Pendleton av
—Henry D (Mabel) mech WSpfd h 117 Jefferson av
—Ida Mrs presser Holyoke r 68 Congress
—Ida N Mrs buyer 1414 Main r 315 Dwight rd
—James C (Theresa I) freight handler NY Central RR h (16) 162 Walnut
—Joan A emp 23 Buckingham r do
—John N (Ida N) mgr CFalls h 315 Dwight rd
—Joseph D (Kathleen) sls mgr Sheraton-Kimball Hotel 140 Chestnut h at S Hadley Falls
—Lawrence (Hazel R) h 260 Commonwealth av
—Lois L wid Clarence A title closer (3d fl) 124 State h (6) 9 Armory
—Louis L houseman 36 Willow r do
—Margaret Mrs rem to NY
—Norman eng 644 Monsanto av IO r 122 Chestnut
—Raymond A trk driver Westfield r 247 Savoy av
—Robert D (Marian) (Robert D Price Associates) (819-820) 1387 Main h at Longmeadow
—Robert D Associates (Robert D Price) mfrs agts (819-820) 1387 Main
—Robert F (Rosalie A) trk driver E Longmeadow h (C) 5 Lionel Benoit rd
—Robert S (Peggy Jane) eng's aide 73 State h at W Springfield
—Samuel (Fanny) rabbi Congregation Beth El h 75 Copeland
—Thomas (R Violet) asst treas Springfield Institution for Savings 63 Elm h 17 Leyfred ter
—Thomas J Rev rem to Chicopee
—Verneta benchwkr DMCo r 260 Commonwealth av
—William F (Loretta D) laundrywkr SHosp h 273 Orange
—William F (Martha R) fuel oil 103 Quincy h do

PRICE & LEE CO THE
HELENA M COLLINS mgr

PUBLISHERS OF
CITY DIRECTORIES FOR
ONE HUNDRED AND EIGHTY
CITIES AND TOWNS

ARROW MAPS
ARROW GUIDES

(504) YOUNG BDG
1653 MAIN TEL RE 3-8561

MAIN OFFICE 248 MEADOW
NEW HAVEN CONN TEL MA 4-3118
—See p 210

Prickett Lily R Mrs h 30 Parkwood
—William draftsman Connecticut r 30 Parkwood
Pricopoulos John W r 819 Worthington
—Rena Mrs packer WSpfd h 819 Worthington
Pride Bonnie L tchr 235 State h 112 Lumae
Pridgon Vera B packer DMCo h 180 William
Priebe Agnes A Mrs (Friendly Corner Store) 313 Eastern av r 163 Middlesex
—Henry G (Agnes A) slsman ASCo h 163 Middlesex
—William F (Friendly Corner Store) 313 Eastern av r 163 Middlesex
Priesing George T Jr (Marguerite) slsman Philadelphia Pa h 130 Nottingham
Priest Anna O Mrs slswoman 1414 Main r 1237 Berkshire av IO
—Clarence M (Anna O) slsman r 1237 Berkshire av IO
—Estelle R M Mrs assembler WSpfd r 71 Maynard
—Francis in USMarines r (8) 222 Pearl
—Francis E (Loretta M) mach opr E Longmeadow h (8) 222 Pearl
—Harold C (Ruth M) chief eng 78 Court h 169 Wheeler av
—Loretta M Mrs (The Victorian Shop) 818 Worthington r (8) 222 Pearl
—Mary M Mrs clk East Longmeadow Branch Springfield Safe Deposit & Trust Co 127 State h at East Longmeadow

RUBBER STAMPS
SEALS
STENCILS

R. P. CHILDS STAMP CO.
(330) 1618 Main St., Springfield, Mass.

TEL.
REPUBLIC
3-1211

HAMPDEN SAVINGS BANK
INC. 1852 19 HARRISON AVENUE
Individual Accounts $1.00 to $7,500
Joint Accounts $1.00 to $15,000
Interest Begins 15th of Each Month
PAYABLE FEB. 15th AND AUGUST 15th

PRIEST
—Ruth M Mrs cashier StRy r 169 Wheeler av
—Stuart R (Estelle R M) policeman h 71 Maynard
Priestly Arthur A (Mary B) utilityman 38 Mill h (1) 212 Locust
—Mary B Mrs office supv TelCo r (1) 212 Locust
Prifti Theodore N (Sophie) h 60 Bradford
Prime Constance J clk Spfd Nat Bank r (12) 820 State
Primps Arthur J rem to NY
Prince Carter E office mgr 354 Columbus av h (13) 99 High
—Clarence F (Helen G) products designer E Longmeadow h 46 MassAv
—Geraldine A clk MMLInsCo h (3) 2851 Main
—Harrison P tester WECo r 179 MassAv
—John student r 225 Wilbraham rd
—Joseph F (Clara M) mach opr E Hartford Conn h 559 Liberty
—Mabel F office sec Westinghouse r 179 MassAv
—Willetta wid Timothy C h 50 Greenwood
—William H (Minnie L) h 179 MassAv
—The apts 22 Morris
Principe Aldo P (Anna A) hoisting eng 1397 Main h 811 Worthington
—Clotilda wid Eugenio h 811 Worthington
Prindiville Ethel M office sec WMassElecCo r 14 Rochelle
—John F insp Chicopee r 14 Rochelle
—Kathryn A wid John J h 14 Rochelle
—see Prendiville
Prindle Edwin R trk driver MCCo h 29 Davenport
—Robert E r 122 Chestnut
—Thomas gas sta atdt r 122 Chestnut
—William E (Fanetta M) slsman Brooklyn NY h 170 Powell av
Pringle Edna G married Alfred Pellessier
—Eleanor G claims asst (411) 436 Dwight h at Westfield
—Phoebe M wid Roy C h 106 Parker IO
Prinscipe Louis G (Norma B) slsman h 95 Gateway dr
Prinz John (Anna) toolroom foreman Titeflex Inc h 94 Fenimore blvd
Prior Frances J wid Bernard P h 104 Spring
—Gertrude A Mrs r 42 Glencoe
—Gordon H (Jacqueline J) tool designer USA h at E Longmeadow
—H Vincent chemicalwkr WSpfd r 40 Summit
—Harold A (Elsie S) toolmkr Chicopee h 17 Denver
—John died Apr 2 1955 age 69
—John C (Mary A) mach E Longmeadow h 64 Shawmut
—John J (Katherine E) emp G&BMfgCo h 848 Worthington
—Joseph M (Augustina F) mach WSpfd h 43 Cameron
—Justin E (Claire A) grinder AmBCorp h 133 Putnam cir
—Margaret wid John h 40 Summit
—Martha E wid Orville G h (N) 10 Chestnut
—Orville G (Monica I) condr B&A h 131 St James cir
—Paul K clk A&PCo h 42 Glencoe
—Peter (Margaret) painter StRy h 58 Jefferson av
—Philip B (Ann B) office mgr 294 Plainfield h at Ludlow
—William P r 104 Spring
Priscilla's Shop (Priscilla H Dixon) women's clothing 418 Bridge
Priscoll Joseph (Mildred) mach opr USA h 55 Margaret
Pritchard Ellis H (Elsie M) (Pynchon Press) (219) 44 Taylor h 2174 Wilbraham rd
—Lawrence emp MDFCo h (7) 13 Holland
—William (Annie) h (5) 760 Sumner av
Pritchett Alice wid Julius housewkr h 40 Congress
Privensal Eva Mrs r 198 Fort Pleasant av
—Harold B (Elin L) postal trans clk h 143 Ellsworth av
Prochazka Henry W (Mary K) trk driver 220 Sharon h 2417 Columbus av
Prochnow Eric M (Charlotte) asst watch eng 73 State h at Wilbraham
Procopio Samuel C (Eugenie V) millwright USEnvCo h 350 Central
Proctor Alfred W (Nancy) ins agt (204) 1200 Main h at Longmeadow
—Beatrice M wid David M h 34 Reneelau
—Charles B (Marjory A) h 314 Union
—Charles B III (Phyllis P) trk driver HSDiv h 46 White
—Chester S (Florence M) h 33 Kenyon
—Gertrude A r 26 Ridgewood ter
—Jessie E h 69 St James av
—Ned R (Margaret R) mach opr MDFCo h 228 Quincy
—William Rev curate Church of The Holy Family r 235 Eastern av
—William S (Gertrude C) chemist CFalls h 90 E Alvord
Produce Bdg 194-206 Chestnut and 121-125 Lyman and office (411) 121 do

PRODUCE
—Building Realty Trust Albert C White Jr trustee real est 496 Bridge

Production Credit Corp of Springfield
Myron C Peabody pres Victor A Gilpatrick executive v pres-treas Donald E Wilcox v pres Willis H Hayes sec Harold B Smillie asst treas 310 State—See p 66

PRODUCTION TOOL & DIE CO INC
Richard J Gaudreau pres-treas E Richard Gaudreau v pres-asst treas O Roland Vigneault v pres 572 St James av tel RE 6-1867—See p 184

Professional Bdg 20 Maple
—Building Garage (Jack E Fox) 77 Stockbridge
—Building of Cpringfield Inc Albert C White Jr pres-treas 496 Bridge
—Building Pharmacy Jerome I Levine pres Charles A Cabana v pres Mrs Bertha A Cabana treas 18 Maple
—Dental Laboratory (Aaron Platt) 896 Main
—Pharmacy Jerome I Levine mgr (141) 130 Maple
—Shoe Repair (Pasquale Falcone) 79 Stockbridge
—Shoe Repair (Jose Joao) 6 New Dwight
Profeta Stephanie J Mrs clk 1365 Main h at Longmeadow
Profiglio Alexander M r 26 Manhattan
—Clara M Mrs housewkr h 46 Burr
—Frank A emp 71 Colton h 26 Manhattan
—Fred J Jr draftsman VNInc r 89 Ashley
—Peter F (Beatrice E) shipping clk 7 Worthington h 26 Manhattan
—Rose F wid Fred J seamstress 345 Dwight h 89 Ashley
Progress Press (Max Shapiro and Morris Pevzner) printers (3d fl) 125 Dwight
Progressive Farms Co (Samuel L Stockhamer) eggs 178 Oakland
Proguiske Bernice T wid Adam A r 367 White
—Donald R (Eunice) student r 100 Lakeside
—Richard G mgr 189 Taylor r 100 Lakeside
—Rita H Mrs clk ASCo r 1839 Parker
—Theodore A (Florence E) carp emp 220 Dwight h 100 Lakeside
—Theodore A (Shirley) supv 73 State h at Agawam
—Wilbur F (Rita H) projectionist WSpfd h 1839 Parker
Prokop Albert J died June 14 1955 age 55
—Belle L wid Burt J h 25 Webster
—Casimir J (Stella D) coremkr G&BMfgCo r 58 Quebec IO
—Edward I (Frances E) bartender 91 Parker h 104 Acrebrook rd
—Frances E Mrs bkkpr 66 Pynchon r 104 Acrebrook rd
—Kenneth E mech WSpfd r 25 Webster
—Thomas E (Violet D) shipping clk 101 Taylor h (8) 9 Thomas
—Violet D Mrs clk (3d fl) 1200 Main r (8) 9 Thomas
Pronicki Eugene S (Barbara A) eng WMassElecCo h 35 Keddy
Pronk Ethel A dental asst (201) 293 Bridge r (33) 328 Union
Pronko John (Patricia A) insp USA h 21 Smallwood IO
Pronovost Otis F (Beatrice L) mgr (204) 95 State h at CFalls
—Phyllis H clk 91 Dwight h at WSpfd
Proper Alma E Mrs h 98 Bond
—Francis L trk driver 63 Charles r 98 Bond
Prophet Albert T (Rita A) trk driver 255 Liberty h 226 Jasper
—Alice A wid Albert T r 226 Jasper
—James D (Bonnie R) constrwkr h 59 Cedar
—Kathleen M Mrs typist SF&MInsCo h 84 Belle
—Natalie typist Westinghouse r 61 Westford cir
Prophett Annie Mrs r 131 Bond
—F Charles (Ida M) rem to Boston
Prorok Alexander (Alice) h 156 Carew
—Alice Mrs cleaner TelCo r 156 Carew
—John S (Lillian R) cook 182 Worthington h 23 Gardner pl
Pros Peter J (Irene) builder 27 Arthur h do
Proske Otto F (Joan E) h 29 Holland
Prosol Barbara wid Valentine r 108 Cambridge
—Walter (Mary A) trk driver 220 Sharon h 108 Cambridge
Prosser William E (Grace C) mach opr CVMfgCo h 16 Jasper
Protex Co (John R McGreal) janitor supplies (220) 44 Taylor
Prothero C Raymond (Laurel S) asst treas Springfield Institution for Savings 63 Elm h 103 Harmon av
—Henry B (Jane A) head ledger clk Third Nat Bank and Trust Co of Spfd h (4) 4 Federal ct
—Jane A Mrs bkkpr TelCo r (4) 4 Federal ct
—S Richard student r 103 Harmon av
Protulis James C chemical eng 644 Monsanto av IO h 46 Gateway dr

Protzenko Harry H (Beverly J) mach Thompsonville Conn h (21) 62 Edwards
—Walter A timestudy eng 38 Walter h at Feeding Hills
Proulx Adelard R (Augustine R) h 35 Orchard
—Agnes wid Romeo J assembler SETCo h 82 Vermont
—Armand J (Annette M) (Plainfield Street Market) 536 Plainfield h 903 Roosevelt av
—Bella housekpr r 70 Fisk av
—Erene J (Regina M) h 43 Roseland
—Ernest H (Lena M) setupman WECo h 33 Orchard
—Jacqueline L clk 365 State r 82 Vermont
—Jacqueline M ediphone opr SF&MInsCo r 903 Roosevelt av
—Jean P (Charlotte A) carp h 305 El Paso
—Joseph r 50 Broadway
—Joseph E (Pauline L) setupman AmBCorp h 31 E Hooker
—Joseph G (Juliette M) carp 222 Prentice h do
—Lawrence L (Barrie G) insp E Hartford Conn h (1A) 84 Manor rd
—Roland H (Mary) mach opr USA h 92 Roseland
—William J (W Edrena) rem to WSpfd
Prout Joyce E Mrs steno (411) 146 Chestnut h at Warehouse Point Conn
Prouty Alfred W (Rebecca S) v pres The M Steinert & Sons Co Inc 10 Stearns sq h at Longmeadow
—Charles W (Marilyn T) test eng WMassElecCo h (15) 39 Kenwood ter
—Frank H (Bessie L) maintman AmIntCol h 37 Dearborn
—Franklin E painter r 37 Dearborn
—Frederick L R prod clk Westinghouse r (8) 2708 Main
—L Fletcher (Rachel) asst supt Dept of Public Works h "Barney Estate" off end Longhill
—Louise C wid Clarence F h (8) 2708 Main
—Marcia J nurse SHosp r do
—May B wid Roy G r 97 Jardine
—Ralph I (Vivian M) compositor BCo h 1582 Wilbraham rd
—William S (Theresa E) trk driver WSpfd h 15 Groveton
Prova Ferdinando helper 34 Rowland av r 216 ConnAv
—Frank (Virginia) forger MDFCo h 216 ConnAv
Provanche Norman J (Bessie E) steamfitter city h 43 Duryea
Provencal Della wid John r 36 Grove
—Louise M Mrs emp Union Trust Co r 3310 Main
—Robert L (Blanche M) TV repairman 815 State h 251 Greenaway dr
—Samuel J (Louise M) mach opr HC&PCo h 3310 Main
Provencher Albertine Mrs furn rms 68-70 Plainfield r 68 do
—Eugene (Albertine) painter Holyoke h 68 Plainfield
—Joan waitress Thompsonville Conn h (6) 88 Byers
—Laurent J (Joan A) elec HSDiv h 12 Brookline av
—Raymond R (Marion J) mover emp 132 Allen h 28 Randall pl
—Robert G (Lucille) ins adjuster (1101) 95 State h at Monson
Provencial Francis A (Ruth) sorter 333 Belmont av h 27 Crystal av
—Ruth M checker 333 Belmont av r 27 Crystal av
Providakes Athena Mrs cashier 49 Lyman h at Chicopee
Providakis Fred (Helen) installer TelCo h 899 Liberty

Providence-Washington Insurance Co
Preston & Olmstead Inc agents (501) 44 Vernon —See top lines

Provini Dante R postal trans clk r 216 Main
—Fred D (Frances R) mach BMTCo r 63 Wilcox
—Rosa E wid Giovanni h 216 Main
Provo Harold A (Helen C) in USAirForce h (1) 46 Summit
Provost Agnes wid Romeo D seamstress 29 Worthington h (6) 198 White
—Aime R (Georgianna) baker emp 28 Hillman h 55 Clifton av
—Albert H (Jane) toolmkr 224 Hancock h at Ludlow
—Alfred G (Florence M) baker GBCo h 720 Dwight
—Alfred J (Loretta R) mach opr 295 Pasco rd IO h 83 Pine
—Arcelia r 43 Abbe av
—Arthur J (Kathleen A) slsman Hartford Conn h 37 Bloomfield
—Bertha wid Fred r 92 Plainfield
—Clifford (Marion A) photographer emp 157 Chestnut h 329 El Paso
—Delphine wid Frederick sand blaster 67 Boylston r 19 Arch
—Donald L (Charlotte) diesinker 545 Walnut h 21 Woodlawn
—Edward (Hazel P) h 285 Rosewell av
—Elizabeth A bookkeeping clk SGLCo r 101 Vadnais
—Ernest M mach opr 296 Main h 467 Dickinson
—Eugene F r 83 Pine
—Eugene R (Mary I) mach BMTCo h 61 Treetop av

TELEPHONE RE 3-5111 FIRST FINANCIAL CORPORATION Founded 1922 — SPECIALISTS IN HIGH GRADE COLLATERAL LOANS 100 CHESTNUT STREET

FIELD, EDDY & BULKLEY
1200 MAIN STREET PHONE RE 4-1112
INSURANCE SERVICE

—Frank A (Pearl B) clk Westinghouse h 20 Cumberland
—Geraldine M key punch opr MDFCo r 24 Mazarin IO
—Girard A (Albina) mach opr BMTCo h 41 Alfred
—Henry W (Susan E) maintman MCCo h (D) 39 Aster
—Henry Z (Leah M) mach opr E Longmeadow h 143 Atherton av
—Hilaire J (Alphonsine M) printer emp 32 Cypress h 53 Greenwich
—Isabelle Mrs r 1400 State
—J Arthur (Sarah E) stock clk AmBCorp h 660 Chestnut
—James L (Dorothy G) h 25 Oswego
—Joan Mrs clk The Third National Bank and Trust Company of Springfield 1391 Main h at WSpfd
—Joan A tel opr 295 Worthington h at Ludlow
—John H (Rita E) mach opr CVMfgCo h 26 Mazarin IO
—John R (Evelyn R) service sls eng AmBCorp h 109 Malden
—Joseph (Mary R) cable splicer TelCo h 37 Merwin
—Joseph A Jr (Grace J) insp HSDiv h 116 Rochford cir
—Leodore A (Rachael M) mach BMTCo h 69 Robert Dyer cir
—Leon P displayman Stewart's r 122 Chestnut
—Lionel D (Claire D) office mgr 201 Rowland h at Will
—Lucien (Annette M) constrwkr h 158 Carew
—Marion A Mrs typist USA r 329 El Paso
—Marshall L (Gloria R) firefighter SFD h 89 Robert Dyer cir
—Mary J wid William J mach opr USA h 72 Elijah
—Norman A (Beatrice M) mach Holyoke h 34 Canterbury rd
—Norman A Jr route slsman GBCo r 34 Canterbury rd
—Peter H (Beulah M) warehousewkr 115 Dwight h 24 Mazarin IO
—Raymond E (Eileen E) playground supv Park Dept h 43 Arcadia blvd
—Raymond F (Helen M) elec emp 83 E Alvord h 84 Mayfair av
—Raymond J (Oveline V) pressman Westinghouse h 40 Carlos
—Richard A in USArmy r (6) 198 White
—Roland H (Elizabeth A) tester 1387 Main h 360 Dwight rd
—Ronald A (Doris M) chemical opr 644 Monsanto av IO h 14 Barton
—Rosemary emp 45 Warwick r 26 Bancroft
—Sarah E Mrs insp AmBCorp r 660 Chestnut
—Shirley nurse SHosp r do
—Walter E (Amelia T) h 400 Orange
—Walter E Jr (Evelyn) apprentice toolmkr E Longmeadow h 230 Cooper
—see Prevost
Prowler Anna R wid Jacob E h 38 Herman
Pruchnik Frederick L (Jennie M) carp h 10 Parker IO
Prucnal Henry (Stefania) ins agt (2d fl) 119 State h at CFalls
Pruden Rider F assembler 2155 Columbus av h 12 Lillian
—Rider F Mrs (A Helen) died Sept 24 1955 age 62
Prudence Springfield Inc Russell J Belcher mgr men's clothing 1541-1545 Main
Prudential Insurance Co (Group Office) Robert P Vivers group sls rep (308) 83 State
—Insurance Co of America Edward L Carls mgr 135 State
—Insurance Co of America The dist office Andrew J Mulcahy dist mgr (400) 293 Bridge
—Premium Co Donald S Thomas mgr trading stamps 1220 Main
Prudins Ada Mrs died May 26 1955 age 47
Prue Marion I bkkpr and clk of corp Central Storage Warehouse Inc 270 Liberty r 85 Spring
—Peter E (Frances M) clk 428 Dickinson h 1157 Boston rd
Pruefer Frederick W (Erna H) grinder AmBCorp h 72 Palmer av
Pruitt Jesse J (Inez) emp B&A h 40 Congress
Prunckun Elizabeth Mrs r 43 Colonial av
—Henry W (Anne S) mech USRCo h 43 Colonial av
Prusick Alfred A (Ellen D) traffic eng TelCo h 97 Bridle Path rd
Prybylo John A (Eleanor F) physician (506) 175 State h 47 Garfield
Pryce Helene K Mrs clk Third Nat Bank & Trust Co of Spfd r 856 Worthington
—Joseph C (Theresa) patternmkr 92 Hayden av h 242 Dickinson

—Wilson S Jr (Helene K) emp USGovt h 856 Worthington
Pryor Albert C (Dorothy J) tchr 1300 State h 120 Westminster
—John H (Bernice C) emp USA r 136 King
Prystupa Joseph B (Carol) emp Agawam h 31 Corcoran blvd
Pryzak John r 384 Parker
—Stephen R (Emma M) eng E Hartford Conn and (Orchard Food Center) 535 Main IO h 384 Parker
Przechocki Charles K (Jane F) floor sander 28 Stafford h do
—Dominick I mach opr WSpfd r (10) 218 Ferry
—Narcyzy (Wladyslawa M) h 28 Stafford
—William (Mary A) emp Mercy Hospital h (10) 218 Ferry
Przewoznik Joseph M janitor WSpfd r 17 Newman
Przybycien Antonio M (Helen K) mach CVMfgCo h 90 Pinevale IO
—Ferdinand A (Emily C) letter carrier h 88 Pinevale IO
—Frank J (Helen) fireman 73 State h at Ludlow
—Joseph (Orchard Servicenter) 482 Main IO h at Ludlow
—Peter (Mary P) tiremkr USRC h 191 Hampden IO
—Stanley W r 28 Goodwin IO
—Stefania C stock cleaner MCCo h 11 Rapalus IO
—Walter (Anna) meat cutter Chicopee h 28 Goodwin IO
—Walter (Frances A) radios 59 Kingsbury h do
Przybyla Edward W (Emily A) rem to Newark NJ
—Helen J priv sec Spfd Safe Deposit and Trust Co r 133 Edendale
—Richard (Helen) h 55 Saratoga
—Sophie wid Walter cleaner emp 145 State r 27 Dineen
—Sophie F Mrs r 16 Grove
—Stanley J (Julia M) setupman CFalls h 133 Edendale
Przybylo Helen M clk CFalls r 59 Devens IO
—Theodore A (Anna) tailor Ludlow h 59 Devens IO
Przybylowski Stanley J (Valeria S) insp MDFCo h 177 Denver
Przybylski Matthew (Tessie M) eng NY h 99 Commonwealth av
—Stanley J (Valeria S) h 103 Belle
Przykyle Theresa r 73 Spring
Pshenichnikov Vladimir (Marria) emp 194 Worthington h 51 Grosvenor
Psichramis Dean insp USA r 618 Sumner av
—Nicholas (Acrive) slsman h 618 Sumner av
—Rulla student r 618 Sumner av
Psilakis Christopher mach PMachCo r 100 Carew
—George (Helen) emp PMachCo h 100 Carew
Psilos Evangelos boxmkr WSpfd h 144 Carew
—Paul (Ann H) shoes Chicopee h 661 Newbury
Psiropoulos Peter G (Constance P) cook Hartford Conn h 13 Franklin
Pskowski John S (Helen D) letter carrier h 105 Brewster
—Julius r 19 Wentworth
Psyris George P (Angeline M) route slsman 825 Belmont av h 41 Cambridge
Psyzcola John W (Serina P) mach USA h 14 Applewood pl
Pszczola Antonina wid Stanley cleaner TelCo h 254 Franklin
—Edward S r 254 Franklin
—Marilyn R Mrs h 62 Avon pl
Ptaszkiewicz Mildred R seamstress Latrique Brassieres r 115 Hampden IO
—Theodore M (Jane B) cutter CVMfgCo h 115 Hampden IO
—Veronica mach opr Indian Orchard Finishing Co Inc r 115 Hampden IO
Pub of Springfield Inc Robert D Spano mgr tavern 382 Dwight
Public Library—see Libraries—Classified Directory

PUBLIC LOAN COMPANY
WALTER A FREDRICKSON mgr
(317) 1570 MAIN TEL RE 3-6607
—See p 157

Publicity Printing Co (David E Hertzmark) (3) 337 Worthington
Puc Adelle B Mrs insp 93 Orleans h 83 Pine
—Joseph F (Wladyslawa O) emp Wesson Memorial Hospital h 120 Parker IO
Pucciarelli Angelo (Lena J) roofer h 116 Tyler
—Doris mach opr 1897 Columbus av r 116 Tyler
—Mary mach opr 1897 Columbus av r 116 Tyler
Puddister Pepi J Mrs housekpr r 31 Bryant
Pueschel George A (Ruth B) toolmkr VNInc h 43 Hebron
—Henry F (Helen M) slsman 166 Euclid av h (54) 2295 Main
—Ruth B Mrs clk 962 Carew r 43 Hebron
Puester August v pres Turbocast Inc 219 Page blvd h at New Haven Conn
Puffer Barbara A clk Hampden Savings Bank 19 Harrison av h at N Agawam
—Caroline T h 138 Harvard
—Jane C Mrs sec Wesson Maternity Hospital 735 Chestnut r at Longmeadow
—Maurice H (Edna G) (Puffer Sign Service) 62 Harrison av h at Agawam
—Sign Service (Maurice H Puffer) 62 Harrison av
Puffer's Blk 184-190 Lyman
Puggioli Josephine wid Joseph died Sept 11 1955 age 69
Pugh Josephine payroll clk 38 Walter h at Agawam
—Mattie wid Linton r 16 10th
—Nathaniel (Mary E) tirewkr CFalls h 16 10th
—Nathaniel Jr emp MCCo r 16 10th
Puglia Antonio F (Angelina C) draftsman AmBCorp h 99 Athol
—John h 259 Hancock
Pugliano Anna T Mrs (Ideal Food Market) 788 Dwight h at E Longmeadow
—Caroliano M desk clk ASCo r 37 Derryfield av
—Felix A (Caroline M) emp CVMfgCo h 73 Derryfield av
—Frank E (Florence) service supv (507) 145 State h 292 Rosewell av
—Jasper J (Anna T) (Ideal Food Market) 788 Dwight h at E Longmeadow
—Louisa married Albert J Jarry Jr
Pugsley Owen underwriter 1250 State h at Wilbraham
Pula Stanley J (Elizabeth B) toolmkr E Hartford Conn h 373 Bay
Pulaski Hall 91 Parker IO
Pullen Cecil P (Ruth A) forger MDFCo h 1149 Allen
Pulley Charles L student r 78 Union
—Leslie H janitor 1387 Main h 781 Union
Pulliam Tarry G (Beatrice L) tiremkr USRCo h 475 Bay
Pullin George r 23 Emery
Pullus Shirley A Mrs tchr School Street School School c High h at W Springfield
Pulsifer Donald E chemist Los Angeles Calif r 16 Loretta
—Marion E auditor emp 70 Chestnut r 16 Loretta
—Ralph E (Laura R) h 16 Loretta
Pulsipher June W cook 26 Ridgewood ter h (4) 18 Wilcox
—Mary wid Fred h 636 Dickinson
Pulsiver Val bartender 220 Main r 29 Locust
Pulvirenti Antonio (Eva) h 18 Maryland
—Florenzo (Delia F) barber emp (521) 1387 Main h 91 Groveland
Pumiglia Peter (Victoria P) diecaster WSpfd h 37 Kosciusko IO

PUNDERSON COAL CO

FRANK E PUNDERSON pres-treas
CONNECTICUT COKE
BLUE COAL
BITUMINOUS COAL
MOBILHEAT—FUEL OIL
L P WINKLER OIL BURNERS
COMPLETE HEATING SERVICE
GENERAL ELECTRIC FURNACE—OIL BURNERS

29 LOGAN DOWNTOWN OFFICE (409) 145 STATE
TEL REpublic 4-5631
—See foot lines and p 88

—Frank E (Beulah B) pres-treas Punderson Coal Co 29 Logan h 16 Oxford
—Frank J student r 16 Oxford
—James B (Jane H) v pres Punderson Coal Co 29 Logan h at E Longmeadow
Punzelt Albert M (Shirley M) slsman 60 Cypress h 65 Weymouth
Pupek Chester A (Claire N) grinder USA h 21 Newland
Puppolo Angelo emp 10 Loring r do
—Michael landscape gardener Agawam h 61 Nelson av
—Michael J (Sylvia M) plumber emp 10 Loring h 46 Hickory
—Raffaele (Teresa M) plumber 724 Main and steamfitter 10 Loring h do
Purcell Charles r 52 Pearl

Residential Heating and Air Conditioning
W. C. LINE CO., INC.
586 Riverdale St., W. Spfd., Mass., Tel. RE 6-6357
MFRS. DUCTS & FITTINGS

"Better Be Safe Than Sorry" INSURE WITH
PRESTON AND OLMSTEAD, INC.
INSURANCE and BONDS
TEL. RE 2-5161

PURCELL
—Donald H tchr 235 State h at E Longmeadow
—Emmons E (Lucille L) credit mgr 1803 Columbus av h (12) 94 Pearl
—Helen M supv TelCo h 15 Summit
—Jerome A caser H L Handy Co h (8) 242 Fort Pleasant av
—Lucille L Mrs bkkpr 1803 Columbus av r (12) 94 Pearl
—Madelyn F tel opr TelCo r 15 Summit
—Margaret J wid Miles E h (4) 2365 Main
—Mary E wid William H r 783 Belmont av
—Michael r 1400 State
Purchase Florence M priv sec 93 Orleans h at W Springfield
—Harold (Raechelle) warehouse mgr 245 Chestnut h 1157 Boston rd
—Richard E (Rita D) eng designer Agawam h 25 Carlisle
Purdokas Simon tailor r 36 Willow
Purdon Nina clk 53 Hillman h at Longmeadow
Purdy F Eliot counselor 46 Oakland h at Longmeadow
—Florence M wid Robert W h 367½ Chestnut
—Ira J (Vivian M) purchasing agt Westinghouse h 69 Hartwick
—James C (Anita D) stock finisher USA h 19 Lehigh
—Martina office sec WSpfd r 19 Lehigh
—Ralph R clk A&PCo r 19 Lehigh
—Robert in USArmy r 19 Lehigh
—Stanley H (Elsie S) tchr 365 State h 23 Fenimore blvd

Purina Chows
Methe Inc distributors 368 Taylor tel RE 2-1194 —See p 123

Purity Market (Anthony M and Joseph Covalli) meat 703 Main
Purnell Lillian O wid Frederick T slip covers 28 Walnut h 28½ do
Purple Edith r 166 State
Purrington Herbert S (Julia C) gen supply officer USA h 40 Cooper
—Julia C Mrs cashier 26 Byers r 40 Cooper
—Rose A Mrs insp 199 Union r 15 Colchester
—Russell D (Marjorie G) asst supt WMassElecCo h 63 PennAv
—Ruth M clk (203) 95 State h at Longmeadow
—Verne C (Dorothy E) coml artist h 210 High
Purse David r 29 Locust
Purves Mae L force supv TelCo h 45 Lyndale
Purvis Annie I wid Riley h 78 Eastern av
—Laura A wid William J housewkr 160 Maple r 201 Walnut
Pushkin Joseph F time and cost supv USA h at Northampton
Putnam Charles M (Mary E) polisher Chicopee h 74 Belmont av
—Edwin N (Evelyn) draftsman 73 State h at Wilbraham
—Errol C (Bertha M) dairy supplies 34 Princeton h do
—Freida I wid Edwin A nurse SHosp h 38 Hartley
—Howard A (Mabel B) v pres-clk of corp F B Mallory Inc 45 Pomona h 108 Manchester ter
—Jessie M r 25 Mattoon
—Joan M med sec SHosp r 9 Litchfield
—Morris W r 35 Terrence
—Pearle tchr 182 Central r do
—Philip R (Elizabeth) in USAirForce r 38 Hartley
—Robert S (Jane N) investments Union Trust Co h 1298 Bay
—Roger L (Caroline J) pres Springfield Television Broadcasting Corp 17 Pearl h 216 Central
—Ronald (Eleanor P) cabinetmkr E Longmeadow r 38 Hartley
—Rufus E (Louise C) custodian 263 Alden h 40 Cortland
—S D (Stuart D Putnam) appraisers (820) 1387 Main
—Stuart D (S D Putnam) (820) 1387 Main h at Longmeadow
—Travis F (Letitia E) eng Waltham h 248 Fort Pleasant av
—William L (Joan F) gen mgr Springfield Television Broadcasting Corp 17 Pearl h 1511 Plumtree rd
Putney Robert J (Phyllis) student h (8) 120 Byers
Puzik Thaddeus J (Frances A) plumber emp 48 Wilbraham av h 55 Calhoun
Puzzo Charles J mach opr USA h 909 Chestnut
—Lauretta D Mrs clk Wesson Maternity Hospital r 27 Riverview
—Rosemarie C emp SHosp r 909 Chestnut
—William D landscaper r 27 Riverview
—William J (Lauretta D) state detective (612) 95 State h 27 Riverview

Pydych Louis F (Jean M) (Page Food Market) 604 Page blvd h 128 Ardmore
Pyles Ernestine B Mrs ediphone transcriber 365 State r 84 Leavitt
—James D (Ernestine B) mail handler PO h 84 Leavitt
Pynchon Apartments 66 Pynchon
—Press (James E Mackie Ellis H Pritchard) printers (219) 44 Taylor
—William Memorial Bdg Home of the Conn Valley Historical Society Quadrangle (City Library Assn Grounds)
Pyne John J (Marie L) clk A&PCo h 156 Central
—Richard H (Sophia A) journeyman 29 Worthington h 80 Merida
—Roger S (Mildred S) v pres VanNorman Industries Inc 3640 Main and v pres VanNorman Machine Co do h at Longmeadow
—William A (Mary A) bartender 311 State h 343 King
Pyott David (Bridget) h 34 Wallace
Pyrek Boleslaw (Peggy N V) janitor CVMfgCo h 18 Frontenac IO
Pyrosky John mach opr Westinghouse r 19 Franklin
Pysznik Walter H (June L) printer SF&MInsCo h 185 Oakland
Pytha Edward F (Caterine S) controller 38 Walter h at Three Rivers
—Ignatius (Irene C) baker Three Rivers h 228 Center IO
Pyzer Joseph F (Eva D) trucker 262 Liberty h 919 do
Pyzik Leon J (Bertha M) stockkpr AmBCorp h 56 Orchard
—Leon J Jr in USCoastGuard r 56 Orchard
Pyznar Stanley A meat 204 Wilbraham rd r 12 Pembroke
Pzedpelski Sandra J priv sec 1250 State h at Ware

QUACKENBUSH MARILYN G clk 1295 State h at Agawam
Quadrozzi Americo D (Eunice M) mach opr PMachCo h 120 Seymour av
Quaggin Raymond W (Glaida C) trk driver WSpfd r 343 Nottingham
Quagliaroli Carole nurse Mercy Hospital r do
Quagline Raymond C (Wilhelmina) emp USGovt h 73 Weymouth
Quaglini Ida R ledger clk 35 State h at Ludlow
—Louis (Geraldine) clk 1176 Main h at Ludlow
—Marion D Mrs library asst 773 Liberty h at W Springfield
Quality Boot Shop Inc Fred L Mamulski pres-treas Walter Zaik sec 459 Breckwood blvd
—Fur Shop (Gaston St Pierre) 168 State
—Meat Market grocers 141 Cass
—Sew-Vac Stores Inc Freda Friedman pres Arthur Friedman treas sewing machs 74 Broadway
Qualters Anna E slswoman ASCo h 59 Villa pky
—Mary Mrs r 69 Bowdoin
—Thomas H died July 24 1955 age 83
Quance Frederick E (Olive M) supv (209) 44 Vernon h 48 Berbay cir
—Leon F (Betty P) pres Agawam h 151 Sunrise ter
Quaquarelli Joseph L (Clara M) assembler CVMfgCo h 84 Mandalay rd
—Maria wid Peter r 73 Cherry
—Vincent mason r 83 Bradford
Quaratiello Alphonso (Nunziata) mach opr USA r 41 Chase av
Quarleri Maria tailor emp 1821 Main r 46 Palmyra
Quarrell George Jr (Ruth P) technical writer Agawam h 180 Laurelton
Quatrano Angelo (Raffaela) (Angelo Quatrano & Sons) 126 William h do
—Angelo M (Annette) (Angelo Quatrano & Sons) 126 William r do
—Angelo & Sons (Angelo Felix and Angelo M Quatrano) gen contrs 126 William
—Felix (Mary G) (Angelo Quatrano & Sons) 126 William h 122 do
Quatrone Ida wid Antonio h 2 Arlington ct
—Louis (Agnes) maintman 73 State h at W Springfield
—Vincent J (Barbara C) dropforger MDFCo h 69 Shattuck
Quayle William H (Pearl T) blksmith 40 Main h at W Springfield
Queen Bedding Stores Robert L Glaser mgr 842 State
—Daniel R (Natalie D) rem to New Jersey
—Shoe Repair (Antonio Albano) 194 Hancock
—Sidney E (Dinah) juvenile furniture Holyoke h 11 Blake
Queenan John T (Sarah K) emp city h 26 Clantoy
—Mary A clk Titflex Inc r 26 Clantoy
—Patrick J (Sarah D) h 83 Governor

Queior George W (Maude L) (Ken and George Luncheonette) 627 Columbus av h 14 Howes
—Kenneth O (Herrika E) (Ken and George Luncheonette) 627 Columbus av h 18 Bither
—Maude L mach opr 65 Main r 14 Howes
Queiros Porfirio M (Ann M) toolmkr Westinghouse r 81 Albert av IO
Quental Joseph M (Angiolina M) r 326 Liberty
Quercia Dominic P (Josephine A) in USAirForce h 57 Macomber av
Query Rosario H (Dorothy E) grinder USA h 77 Catharine
—William C (Ann H) claim rep (203) 95 State r 197 Florida
Quesnal Leo S (Evelyn M) emp HSDiv h 27 Girard av
Quesnel Marie L wid Odilon r 135 Woodlawn
—Omer J (Evelyn L) calender opr CFalls h 46 Orlando
Quessy Clementine wid Wilfred r 171 Chestnut
Quici Antonio emp Westinghouse r 18 Walnut ct
Quick Harry D (Morve J) student h 77 Fernwold
—Judith nurse SHosp r do
—Service Electric (Joseph Jacobson) 331 Dwight
—Stella Mrs emp 139 Lyman r 119 High
Quigley Edith M wid William A restaurantwkr 1414 Main h 49 Pearl
—Edward F (Marguerite R) industrial consultant NY h 16 Cooper
—Edward H (Eleanor) industrial relations dir USRCo h 66 Winding la
—George E chef 307 Dwight r 51 Walnut
—Irene A mach opr E Hartford Conn r 60 Belmont av
Quill Alice R Mrs asst treas-clk Springfield Infirmary Inc 89 Belmont av h 83 Abbott
—Catherine C wid John J died May 28 1955 age 79
—Jeremiah C (Margaret G) policeman h 69 Worcester av
—Jeremiah C Jr line assigner TelCo r 69 Worcester av
—John C (Anita D) chief weathercaster 17 Pearl h 114 Albemarle
—John J (Mary T) foreman BMTCo h 39 Laurel
Quillard Francis E acct emp (510) 1421 Main h at Holyoke
—Victor E acct emp (510) 1421 Main h at Holyoke
Quillici Albert M (Nora M) emp USA and tchr music 84 Gilbert av h do
—Anna M wid Henry A emp 577 Carew r do
—Frank r 10 Allendale
—Fred T h 10 Allendale
—Madeline S clk (2d fl) 377 Dwight r 84 Gilbert av
Quilty Dorothy E tel opr SPD h 467 Dickinson
—Frank W (Esther W) mgr Quilty's Detective Agency (14) 66 Vernon r inq do
—Louise B wid William h (1) 149 Sumner av
—Mary R h 36 Terrence
—Sally K married Adrian Utzinger
—William B (Madeline A) claim adjuster (243) 94 State h 119 Kimberly av
—William J student r 20 James
Quilty's Detective Agency Frank W Quilty mgr (14) 66 Vernon
Quimby Arthur E (Helen J) lwyr 310 State h at Longmeadow

QUIMBY ELECTRICAL APPLIANCE CO
Walter E Quimby pres-treas authorized sales and service for Frigidaire commercial and domestic refrigeration air conditioning electric ranges water coolers and heaters 73-75 Wilbraham rd—See p 228

—Horace A (Mary B) asst agency sec MMLInsCo h 92 Magnolia ter
—Howard W student r 19 Athol
—Irving A (Mary Jane) acct NY r 92 Magnolia ter
—John H (Dorothy S) h 34 Myrtle
—Phyllis J tel opr TelCo r 19 Athol
—Raymond (Alice) optometrist emp (1 and 8) 1433 Main h (15) 2295 do
—Walter E (Agnes O) pres-treas Quimby Electrical Appliance Co 73 Wilbraham rd h 19 Athol
Quin Ronald E (Roberta J) baker A&PCo h 526 Plainfield
Quinby Mary Stearns Mrs (Stearns Bros Insurance Agency) (318) 1537 Main h at Ludlow
Quincy The apts 246-248 Quincy
Quinlan Anna M clk 39 Lyman r 28 Alfred
—Bernard G (Edna E) mach PMachCo h 110 Fieldston
—Edna E Mrs tel opr USA r 110 Fieldston
—Edward J (Agnes M) benchwkr AmBCorp h 7 Schley
—George M (Ethel M) asst foreman AmBCorp h 26 King's la

FRIGIDAIRE
Household Appliances
New England Jobbers for Washing Machine Parts
Service Dept. and Show Room: 48 DWIGHT ST. TELEPHONE RE 7-4741
C. J. Roberts Engineering Company

REAL ESTATE
RENTALS
APPRAISALS
A. C. WHITE, JR., REALTOR
496 Bridge Street Telephone RE 2-5109
INSURANCE
PROPERTY MANAGEMENT
MORTGAGE LOANS

GENERAL INSURANCE
MacDONALD & JOHNSON, Inc.
(607-608-609-610) 1387 MAIN STREET
TELEPHONE RE 6-5461

SAPELLI CONSTRUCTION CO., INC.
530 ST. JAMES AVENUE
Phones RE 9-9639 RE 2-1057
Contractors - Masons
Carpenters - Builders

QUINLAN

—John F serviceman trainee SGLCo h 28 Alfred
—Katherine C priv sec DMCo h (5) 104 Maple
—Mary E tchr 300 White r (5) 104 Maple
—Patrick T train porter B&A r 28 Alfred
—William M (Alice) mach opr AmBCorp h 28 Alfred
Quinlisk Carole J clk MMLInsCo r 16 Harriet
—Ethyl M Mrs billing clk 101 Taylor r 16 Harriet
—Homer N (Ethyl M) painter h 16 Harriet

QUINLIVAN THEODORE V
(Maryon M) lawyer (39) 1323 Main h 120 Atwater rd

—William J (Dorothy B) firefighter SFD h 595 Bay
—William J (Patricia J) in USAirForce h 18 Corcoran blvd
Quinn Catherine r 599 Worthington
—Charles E (Mabel V) slsman 1615 Main h 270 Pearl
—Christine cashier 1496 Main r 2295 do
—Daniel E slsman (820) 1200 Main r 123 Eddywood
—Donald emp 137 Main IO r 164 Hampden IO
—Edward C (Mary A) slsman ASCo h 200 Locust
—Edward J (Clara A) mach opr MCCo h 51 Maynard
—Edward S (Mary A) clk WSpfd h 69 Everett
—Eleanor wid Timothy E r 6 Springfield
—Elizabeth E wid William F clk Westover h 127 Pineywoods av
—Emily M Mrs steno 19 Harrison av h at Chicopee
—Etta A emp 140 Chestnut h 9 Jenks
—Evelyn trainee (814) 1562 Main r 51 Maynard
—Francis P r 18 Wight pl
—Francis R apprentice toolmkr CVMfgCo r 97 Thompson
—Frank J (Anna) lab tech MCCo h 97 Thompson
—George S (Kathleen A) clk PO h 52 Horace
—Geraldine Mrs r 180 Union
—Helen J Mrs emp A&PCo r 504 Plainfield
—Henry J (Florence M) with Spfd Real Estate Exchange 5 Court House pl h 411 Forest Hills rd
—Hubert J died Aug 1 1955 age 65
—James r 180 Union
—James B mach opr AmBCorp h (9) 72 Patton
—James B (Frances C) butcher H L Handy Co h 268 Dwight st ext
—James B (Irene) welder AmBCorp h 504 Plainfield
—James E h 26 Vermont
—James H physician (215-217-219) 121 Chestnut h (7) 169 Maple
—James H physician (210) 146 Chestnut r 576 Sumner av
—James H (Alice T) clk CVMfgCo h 632 Belmont av
—James J (Margaret M) h 372 Page blvd
—James N trk driver USA h 508 Wilbraham rd
—James W (Mary G) meat clk 254 Bridge h 24 Baldwin
—John E (Anna E) (Fort Pleasant Garage) 110 Fort Pleasant av h 45 Copeland

QUINN JOHN F
(Mary A) real estate and insurance (820) 1200 Main tel RE 9-4791 h at North Agawam

—John J (Jean S) grinder AmBCorp h 50 Washington
—John W claim adjuster (413) 293 Bridge r 61 Mansfield
—June M r 3190 Main
—Katherine A wid Hubert J winder SETCo h 58 Wrentham rd
—Katherine L r 32 Byers
—Lawrence E pipefitter 35 State h at Southwick
—Leo B emp city h (102) 120 Federal
—Leona C wid James cashier 487 Belmont av r 26 Vermont
—Lenora G wid Thomas P h (6) 264 Pearl
—Marcella M clk HSDiv r 41 Rosewell av
—Marguerite R tchr 45 Dewey r 782 Belmont av
—Marilyn A married Charles McLean
—Mary Mrs seamstress SHosp h (3) 220 Carew
—Nancy priv sec 68 Elliot r 958 State
—Nicholas S emp deposit dept Third Nat Bank & Trust Co of Spfd r 321 St James av
—Norris J (Helen J) lieut SFP h 17 Dalton pl
—Patrick r 46 School
—Patrick r 1400 State
—Philip J (Elizabeth J) bus opr StRy h 19 Maynard
—Philip R in USArmy r 127 Pineywoods av
—Raymond J policeman B&A r 1757 Main
—Robert E (Genevieve M) dermatologist (508-509-510) 1562 Main h 50 Upland
—Robert P (Rita C) route slsman 55 Pomona h 411 Goodwin IO
—Thomas restwkr PMachCo r 36 Willow
—Thomas A (Margaret A) clk WSpfd h 782 Belmont av
—Thomas E (Winifred G) foreman Longmeadow h 41 Rosewell av
—Thomas E Jr student r 41 Rosewell av
—Thomas W student r 782 Belmont av

QUINN

—Walter F (Jeannie C) emp Westinghouse h 229 East
—William F taxi driver 3 Sargeant r 18 Wight pl
—William F orderly 759 Chestnut h at Northampton
—William J (Catherine C) coml trav (200) 33 Lyman h 61 Mansfield
—William J (Doris) rate clk 211 Plainfield h 52 Lionel Benoit rd
—William J (Gertrude E) dentist 576 Sumner av h do
—William J (Mary T) asst foreman Longmeadow h 17 Aster
—William W Jr (Eleanor L) grinder AmBCorp h 753 White
Quint Burt J (Carolyn) (Burt's Sales Co) 163½ State h at Hartford
—Harlan A (Pearl E) div mgr 1028 Main r 111 Wilbraham rd
Quintal Homer D (Laura D) carp emp (400) 1694 Main h 3025 do
Quintin Adrienne M Mrs see John's Radiator Shop Inc 150 Armory r 1696 Carew
—Eugene (Beatrice) weaver Holyoke h 3432 Main
—Florence L Mrs counterwkr 2002 Boston rd h 72 Linden
—Gaston D (Jeannine H) radiatorwkr 150 Armory h 672 Chestnut
—John D (Adrienne N) pres-treas John's Radiator Shop Inc 150 Armory h 1696 Carew
—Leo (Alice M) butcher A&PCo h 114 School
Quinton Donald R (Lorraine E) meat cutter 363 Boston rd r 83 Elijah
Quirly Joseph restwkr 587 Dwight r 76 Liberty
—Viola B Mrs clk 365 State h 35 Sunset dr
—Yvette proof reader 53 Hillman r 788 Sumner av
Quirk Alice C r 187 Sumner av
—Catharine A r 138 Magazine
—Christopher (Ruth) asst prod mgr USRCo h 24 Thornton
—Donald J in USAirForce r 15 Florida
—Estelle M wid James T cafeteriawkr SF&MInsCo h 74 Jasper
—John T Jr (Mary E) lwyr (451) 31 Elm h 18 Burton
—Joseph (Nora) tirewkr USRCo h 2158 Main
—Leo F (Elsie A) mach 321 Albany h 15 Florida
—Leo F Jr (Dorothy F) h (2) 66 Norwood
—Mary M h 138 Magazine
—Patricia clk MMLInsCo r 74 Jasper
—William J (Elizabeth M) rem to Los Angeles Calif
Quist Astrid L steno MMLInsCo r 45 Wilton
—Augusta wid William r 257 Allen
—Earle B (Hilda M) pharmaceutical rep Chicago Ill h 88 Maplewood ter
—Jennie wid Andrew h 45 Wilton
Quota Club 140 Chestnut

R C A SERVICE CO INC Andrew T Bower Jr mgr television repairers 579 Columbus av
R & R Realty Corp Max B Budnitz pres-treas real est 727 Main
Raab George S (Joan M) rem to Dayton Ohio
Rabideau Thomas A (Jean H) trk driver Westfield h (14-15) 2220 Main
—William E (Joan) in USNavy h 88 Spring
Rabidoux Ernest R (Rose A) insp AmBCorp h 69 Pendleton av
—Theodore (Marion F) mach opr LM&SCo h 52 Oak
Rabinowitz Bernard (Sarah E) physician (1) 4 Chestnut h 111 School
—Edward (Fannie) peddler h 592 Chestnut
—Hyman (Jacqueline) interior decorator Hartford Conn h 592 Chestnut
—Louis h 52 Medford
—Louis r 44 Copley ter
—Rose F r 52 Medford
—Sadie clk 1744 Main r 52 Medford
—Samuel J slsman 1104 Main r 52 Medford
Rabinowitz Rose wid Frederick h 25 Cherryvale av
Rabitaille Clarence J (Florence M) mach PMachCo h 87 Norwood
—Edward J r 87 Norwood
Raby Lawrence polisher Chicopee r 403 Monsanto av IO
—Leo S (Lillian) bkkpr 129 Chapin ter h 152 Jardine
—Sidney W (Catherine M) foreman WSpfd h 16 Piney pl
Racco Basile r 837 Main
—Frank (Theresa) constrwkr 700 Berkshire av h 97 Wilcox
—Joseph r 97 Wilcox
—Petro A (Mildred F) maintman Holyoke h 320 Central
—Samuel fruitwkr 1808 Columbus av r 97 Wilcox
Race Carlos dishwasher 1757 Main r 234 Worthington
—Frederick P (Constance) printer MBCo h 78 Belmont av
—Irene Mrs slswoman 1459 Main r 41 Spring

RACE

—Marion E wid Adelbert died Jan 20 1956 age 70
Racette Arthur J (Agnes) h 73 Sterling
—Gaston J (Irene E) heating contr h 75 Sterling
—George W (Frances E) guard USA h 135 Main IO
—Jacqueline J tel opr TelCo r 73 Sterling
—Leo W (Margaret M) kettle opr MCCo h 7 Birnie av
—Pauline baker's helper 297 Plainfield r 73 Sterling
—Raymond mach Thompsonville Conn r 80 Thompson
—Wilbur (Dolly T) constrwkr h (62) 2295 Main
—Wilfred J (Alma V) insp USA h 21 Huntington
—William (Edith A) mach opr Titeflex Inc h 80 Thompson
Rachele Armand G (Laura D) foreman Chicopee r 31 Somerset
—Rosa wid Domenico h 31 Somerset
Rachelson Esta r 44 Copley ter
Rochira Edmond P mach opr HSDiv r 13 Wilcox
Rachleff Eva wid Frank h 72 Kensington av
—Harry (Eunice) (Milgene Cleaners & Dyers) 135 Eastern av h 59 Clement
—Louis E (Esther M) (Milgene Cleaners & Dyers) 135 Eastern av h 85 Knollwood
—Marshall J emp 135 Eastern av r 59 Clement
Rachmacieg Bruno emp 270 Liberty h at Chicopee
Rachmaciej Edward (Evelyn O) janitor 1300 State h 228 Hermitage dr
Raciborski Sigmund J (Dorothy F) (General Appliances) and (Qrchard Cleaners) 18 Parker IO h 20½ do
Racicot Alexandrine M wid Theodore h 1716 Dwight
—Alice C Mrs clk 824 Worthington r 822 do
—Armand R (Carol Ann) trk driver Aldenville h 1340 Berkshire av IO
—Beatrice N Mrs h 21 Sheldon
—Gedeon foreman GFBCo r 21 Beaumont
—Gedeon A (Beatrice N) foreman GFBCo h (4) 22 Morris
—Marie Alexina wid Pierre h 98 Bristol
—Napoleon A (Victoria A) h 333 Abbott
—Norbert (Alice C) stockroom clk TelCo h 822 Worthington
—Norman P clk 621 Worthington h 1716 Dwight
—Raymond R (Barbara C) optometrist h 52 Bryant
Racine A Roger (Dorothea E) emp 442 Allen h 109 Loretta
—Antonio O (Antoinette M) carp h 70 Belmont av
—Arcade J (Jennie M) landscape gardener 442 Allen h do
—Arthur F (Anna R) bartender 509 Sumner av h 48 E Allen Ridge rd
—Arthur J (Jean H) carp h 46 Locust
—Donald H (Helen M) slsman 55 Pomona h at S Hadley Falls
—Elizabeth G wid Albert J r 34 Gralia dr
—Ephrem (Marion R) sta fireman HGWCo h 4 VanNess
—Harvey A (Shirley M) bulldozer opr 442 Allen h 1821 do
—Herve N (Evelyn G) mach MDFCo h 49 Roseland
—Joseph A (Maria P) h 47 Roseland
—Marion R Mrs matron Hampden County Jail 79 York r 4 VanNess
—Muriel M nurse Mercy Hospital r do
—Paul J (Mary Jane) landscape gardener emp 442 Allen h 452 do
—Philip R (Martha T) elec emp 440 Worthington h 89 White Oak rd
—Richard E (Joan P) clk 644 Main h 20 Summit
—Robert G (Hilda) mach opr MCCo h 49 Roseland
—Roger R (Gertrude) slsman 355 Chestnut h at Chicopee
Racing Pigeon Club 43 Lamont
Rackliffe Arthur S (Annie A) polisher Will h (5) 42½ Harrison av
—B D Inc LeRoy B Rackliffe pres hdw 493 Sumner av
—Bruce A elec emp 1522 State r 72 Maynard
—Claudius W insp AmBCorp h 72 Maynard
—Constance L nurse SHosp r 1594 Dwight
—David W (Carol H) mgr 47 Dwight h 102 Blaine
—Ethel B Mrs beauty shop 574 Dickinson r do
—LeRoy B (Ethel B) pres B D Rackliffe Inc 493 Sumner av h 574 Dickinson
—Leroy J (Mary R) mgr 493 Sumner av h 140 Glenwood
—Margaret Mrs clk 43 Lyman r 129 Woodlawn

Rackliffe Robert D
(Margaret) (A W Gifford Co) locksmiths safe experts 43 Lyman tel RE 2-6513 nights Sundays and holidays tel RE 9-4910 h 129 Woodlawn—See p 159

—Thelma S wid Walter C (W C Rackliffe & Son) 47 Dwight r 2050 Allen
—W C & Son (Mrs Thelma S Rackliffe) locksmiths 47 Dwight
—Walter C died Oct 28 1955 age 54
Raco Albert (Marie) mach opr Smith & Wesson Inc h 177 Union

See DEVENS REALTY CO.
31 ELM STREET TEL. RE 9-1513
FOR A HOME OR MORTGAGE LOAN

1490 MAIN ST. **SPRINGFIELD FINANCE CO., INC.** Tel.
General Loans — Springfield Acceptance Co. — Auto Financing RE 4-3193

RACO
—Armando S (Lorraine) policeman h 74 Robert Dyer cir
—Dominick N (Emily T) upholsterer emp 1414 Main h 52 Chester
Racz Michael J (Gertrude) foreman H L Handy Co h 36 Briarcliff
Radasch Karl L (Helen M) slsman 1502 Main h 15 Standish
Radawiec Helen E Mrs clk (605-606) 145 State h at Chicopee
Radcliffe Remington S (Dorothy D) eng Westinghouse h 2443 Roosevelt av
Radding Jacob (Anne E) treas Valley Mfg Co Inc 369 Birnie av h at Longmeadow
—Joseph (Eunice) treas Radding Signs 130 Union h 89 Bronson ter
—Morris (Sarah) watch and jewelry repr 2156 Main h 38 Maryland
—Pearl F clk 365 State r 38 Maryland
—Signs Joseph Radding treas 130 Union
—The apts 172 Carew and 439-443 Chestnut
—William S (Sarah H) pharmacist emp 296 Hancock h 38 Sterns ter
Radebaugh David P (Barbara M) asst treas Springfield Co-Operative Bank 81 State h at E Longmeadow
—John F died June 21 1955 age 56
—June nurse Ann Arbor Mich r 134 Westminster
—Olive L wid John F married Howard R Sheldon rem to New Marlboro
Rader Ernest (Emma) h (1) 64B Osgood
Radewick Alexander (Jennie) painter VNInc h 45 Osgood
—Helen r 45 Osgood
—Olga specialtywkr DMCo r 45 Osgood
Radford Alexander J (Hilda C) h 120 Congress
—Charles M (Pearl) sta fireman USA h 123 Westminster
—Dorothy student r 123 Westminster
—Pearl Mrs tailor emp 18 Park r 123 Westminster
Radin Lou Co (Louis Radin) pants mfr 216 Worthington
—Louis (Lou Radin Co) 216 Worthington r 23 Parkwood
Radio Shop The (Leo E Whitney) (208) 17 Hampden

Radio Station WACE
A Regional Broadcasting Co Station Ralph J Robinson gen mgr 730 on everybody's dial studios in Spfd Chicopee Holyoke 326 Chicopee st Chicopee tel LY 4-6654 Hotel Bridgway Spfd and (501-504) 225 High Holyoke—See p 211

RADIO STATION WHYN 560 on your Dial & WHYN-FM 93.1 MG
(Hampden-Hampshire Corp) Charles N DeRose gen mgr Patrick J Montague commercial mgr main studios and offices 1300 Liberty RE 4-1126 Holyoke Studio 180 High Holyoke—See p 213

RADIO STATION WTXL
Laurence A Reilly pres-gen mgr James L Spates treas greater Springfield's only full time independent station every day more and more advertisers find it pays to advertise on WTXL 1490 on the dial 34 Sylvan West Spfd tel RE 9-4768—See p 212

—& Television Supply (Edward Smaha) 906 State

RADIOEAR HEARING AID SHOP
Frank O Fehm prop 141 Bridge tel RE 2-5241—See p 201

Raditsas Evangelos (Theodora) (Mart Restaurant) 555 Columbus av h 109 Johnson
Radner George (Stella T) pres-treas Sadler's Drug Store Inc 1134 Main h 122 Atwater ter
—George M (Rebecca W) pres-treas-mgr Hampden Window Cleaning Co Inc (6) 109 Worthington h 115 Commonwealth av
—Harry (Esther) mgr 687 State h 48 Wexford
—Norma L clk MMLInsCo r 115 Commonwealth av
—Robert L student r 8 Derby Dingle
—Samuel (Florence) pres-treas Samuel Radner Inc D B A American Fuel Co American Petroleum Transport Co 1332 Dwight h 8 Derby Dingle

RADNER SAMUEL INC
D B A American Fuel Oil Co American Petroleum Transport Co Samuel Radner pres-treas wholesalers and distributors gasoline and fuel oils haulers of petroleum products 1332 Dwight tel RE 6-3611—See p 200

—Stella wid Max h 65 Firglade av
—Victor Mrs h (2D) 106 Longhill
Rado Edward A (Blanche) insp CFalls h 1381 Dwight
—Edward A Jr emp AmBCorp r 1381 Dwight
Radominski John J (Julia C) grinder G&BMfgCo h 95 Bloomfield
—Victoria wid Frank r 22 Dunmoreland
Radowski Michael E (Anna R) mach Hartford Conn h 6 Alsace
Radtke Emmett E (Rose C) clk USA h 948 Wilbraham rd
—Frederick F (Frances M) trk driver Chicopee h 30 Kay
—Rose C Mrs clk USA r 948 Wilbraham rd
Radwanski Antonia Mrs h 40 Church
—Joseph r 2375 Main
—Max P (Bertha A) cable splicer TelCo h 28 Doyle av
—Theresa M hairdresser emp 1414 Main h 7 Niagara
—Victoria office sec Chicopee r 40 Church
Radwilowicz Frances A steno (206) 1340 Main h at Feeding Hills
—Jadwiga R priv sec 310 State h at Feeding Hills
Radziwonsti Anthony recruiter 322 Main h 53 Webster
Rae Charles J (Irene B) pressman 53 Hillman h 99 Middlesex
—Charles J (Najla TV repr h 86 Pearl
—Douglas L (Gloria J) mach opr Thompsonville Conn h (2) 179 College
—Edward J (Harriet R) firefighter SFD h 33 Granville
—Elsie G bkkpr 1 Belmont av h 37 Corona
—George (Bessie) bindery foreman 157 Chestnut h 11 Tilton
—George L postal trans clk r 3 Edgewood Gardens
—James (Grace Z) tchr 1300 State h 105 Gresham av
—James Jr (Betty W) in USArmy h (2) 683 State
—John N (Isabella W) janitor 145 State h 18 Lee
—Julia Mrs r 38 Warner
—June A bkkpr 63 Elm r 11 Tilton
—Louise wid William C Jr h 901 Belmont av
—Mary C Mrs married Ralph Stiner
—Najla Mrs clk 1300 State r 105 Gresham av
—Robert J (Leona G) TV repairman WSpfd h 27 Rodney Smith Jr cir IO
—William C (Eleanor B) methods eng PMachCo h 40 Westbrook dr
—William C (Elizabeth L) caretaker AmIntCol h 3 Edgewood Gardens
—see Ray
Raeside Gladys E Mrs clk 88 Birnie av h 2752 Main
—Harriet M clk MBCo r 2752 Main
Raffa Carmila A r 1013 Main
Raffaele Michael (Catherine B) slsman 1140 Columbus av h 149 Kimberly av
—William r 149 Kimberly av
Raffeld Albert (Libby S) pres Record Audio Center Inc 808 State h 63 Reneelau
Raffenetti John (Marion E) laborer 42 Waltham av h 38 Malden
—Robert H in USArmy r 38 Malden
Rafferty George H (Theresa B) toolmkr WSpfd h 20 Goldenrod
—James T (Nessie M) h 25 Rimmon av
—Robert E (Mae K) mach CFalls h 51 Oswego
—William H (Bertha H) h (2) 46 Warriner av
Raffinetti Frank millhand GFBCo r 18 Wight pl
Raffol Kenneth S ins broker Agawam r 91 Phoenix ter
—Lillian wid Elias h 91 Phoenix ter
Rafford Carrie C wid Walter C mach opr 33 Morris h 33 Kenyon
Ragland Arthur L Rev (Willa L) painter h 132 10th
—John H (Marion G) emp MCCo h 140 10th
—Richard constrwkr r 140 10th
—Robert L r 132 10th
Ragno Salvatore meat cutter emp 126 Island Pond rd h at Thompsonville Conn
Ragone Henry V in USArmy r (3) 70 Norwood
—Joseph (Ida) mach opr HSDiv h 74 Knox
—Salvatore C (Filomena) constrwkr h (3) 70 Norwood
Ragsdale Barney (Ann) rem to CFalls
—Charles A slsman The Price & Lee Co r 10 Ridgewood pl
—G Frederick (Caroline B) mach opr 163 Lyman h (2) 110 Cedar
Rahaim Sharkey J (Helen E) carp h 32 Forest
Rahilly Christopher J Jr (Louise K) tire builder USRCo h 131 Mayfair av
—Louise K Mrs nurse SHosp r 131 Mayfair av
Rahm Esther J order clk 87 Dwight r 23 Sterling
Rahmy John W (Vivian A) mgr 3 Myrtle h 11 do
Rahn P Stanley (Freida) eng 26 Willow h at W Suffield Conn
Rahue Carolyn office sec MMLInsCo r 37 George
—Ethel Mrs mach opr 33 Morris r 37 George
Raiche Alida I Mrs emp SHosp r 253 Marvin
—Eli A (Alida I) painter 195 Eddy h 253 Marvin
—George A (Ina A) h 261 Roosevelt av
—James T r 261 Roosevelt av
—John J (Isabel) h 694 Sumner av
—Joseph E (Marie L) clk and musician 188 State h 67 Spence
—Robert W executive sec Highland Branch YMCA 171 Eastern av r 261 Roosevelt av
Raichelson Anna A Mrs h 38 Bancroft
—Melvin A (Bea H) h 5 Fredette
—Samuel (Mollie) grocer 280 Plainfield h 65 Bangor
Raichle Marjorie H Mrs h 117 Magazine
Raidy Kathryn E slswoman 1496 Main h 104 Oswego
Raihenberg John C (Mary V) h 102 Whittier
Railway Express Agency Inc Barton J Crosley gen agt 31 Liberty
Raimer Dorothea Mrs floorwalker (2d fl) 15 Park r 10 Pomona
Raimondi Albert J (Helen M) upholsterer emp 32 Hampden h 181 Pendleton av
—Amedio G (Celestina F) pres Apremont Restaurant & Cafe Inc 460 Bridge and pres Auto Trim Inc 590 Main h 844 Sumner av
—Augusto (Julia) h 93 Lebanon
—Helen M Mrs nurse 142 Rosewell av r do
—John C (Evelyn E) (Memorial Golf Course Pro Shop) 2191 Roosevelt av h 47 Holy Cross
—Joseph G (Helen M) bartender WSpfd h 142 Rosewell av
—Louis Jr (Lorraine A) bricklayer h 57 Silas
—Louis W slsman r 57 Silas
—Mary A clk 1295 State h at Agawam

RAIN WOOD—METAL PACKINGS
J C Tarbell Associates Inc distributors 18 Maple ct E Longmeadow tels LA 5-3350 LA 5-3359—See p 168

Raina Angelo E (Madeline T) mech Westfield h 204 Savoy av
Rainboth C Ethel waitress SHosp r do
—Glenn A (Evelyn A) slsman Enfield Conn r 73 Pearl
Rainbow Cafe (John and Antonio DaFonte) 2100 Main
—Girl Coat Co Arnold Freed pres 1897 Columbus av and 62 Hampden
—Sportswear Co (Henry Ilgovsky) clothing mfrs (304) 317 Dwight
Raine Bernard (Esther M) h 356 White
—Lloyd M (Gertrude) public relationsman h 354 White
Raineault Raymond J (Rose M) maintman CBCo h 160 Cedar
Rainey Arthur H Jr (Stephanie D) prod clk VNInc h 144 Daviston
—Francis B Jr (Odessa) announcer 63 Chestnut h at Canton Center Conn
—Gertrude I wid Arthur H r 144 Daviston
—Marjorie student r 144 Daviston
—Olive A h 16 Monson av
Rainville Alphonse A (Columbia O) timekpr CVMfgCo h 155 Pasco rd IO
—Arthur J (Irene) h 935 Chestnut
—Clifford J (Virginia A) shipping clk USEnvCo h 379 Central
—Edmond O (Catherine) (Memorial Garage) 1725 Columbus av h at WSpfd
—Eugene R (Rena M) shipping clk Westinghouse h 387 Page blvd
—Gilbert (Alexina) h 176 Massasoit
—Homer bartender 64 Bridge r 18 Wight pl
—Robert A student r 155 Pasco rd IO
—Virginia A Mrs insp 369 Plainfield r 379 Central
Raisbeck Mildred B clk USA h at Agawam
—Ralph (Mildred B) guard USA h at Agawam
Raison Neal A (Madeline L) ins agt (303) 145 State h 58 Farnsworth
Rajca Frank (Helen) mach opr LM&SCo h 29 Acton IO
Rajkowski Bronislaw emp GBCo h 460 Chestnut
Rakauskas John (Amelia) packer MCCo h (9-10) 2220 Main
Rakshewsky Metrofon (Olga) emp DMCo h 96 Bancroft
Raleigh Drug Co (Edward L Doolan) 6 Maple
—Edward A (Ruth E) v pres-clk of corp Raleigh Rug Co Inc 159 Boston rd h 96 Mayfield
—Florence M wid William T treas Raleigh Rug Co Inc 159 Boston rd h 141 Mill
—Frank T lwyr (439) 31 Elm h at WSpfd
—Helen T clk 55 Elm r 204 Forest Park av
—Rachel E wid Edward A r 204 Forest Park av
—Rug Co Inc William T Raleigh Jr pres Edward A Raleigh v pres-clk Mrs Florence M Raleigh treas 159 Boston rd
—Walter D (Alyce C) lwyr (551) 31 Elm h 79 Fenway dr
—Walter M (Theodosia M) physician (308-309) 175 State h (308) 774 do
—William F (Margaret M) slsman h (17) 324 Union
—William T died Aug 27 1955 age 72
—William T Jr (Eleanor R) pres Raleigh Rug Co Inc 159 Boston rd h 83 Randolph
Rallis Louis K constrwkr r 1342 Liberty
—Mary M wid Kostas C h 1342 Liberty
—Socrates C tirewkr USRCo r 1342 Liberty
Ralph Anna E wid August E dark room tech 188 Liberty h 18 Coomes
—S Alton (Ella E) lwyr 24 Itendale h do

BRADFORD W. LEETE - Complete Insurance Service
ROOM 320, 293 BRIDGE STREET
TELEPHONE REPUBLIC 3-0050

PUNDERSON COAL CO. OIL — COAL — COKE
MOBILHEAT OIL BURNERS
29 LOGAN and (409) 145 STATE Tel. RE 4-5631

FIELD, EDDY & BULKLEY
1200 MAIN STREET
PHONE RE 4-1112
INSURANCE
Policies of Every Kind
in All the Best Companies

TELEPHONE RE 3-5174
SPRINGFIELD
G-W
GRAHAM-WALLENGREN FUNERAL HOME
619 STATE STREET
SPRINGFIELD

—Wesley W painter r 18 Coomes
—Whitney A (Nora M) printer Chicopee h 102 Groveland
Ralph's Variety Store (Louis and Ralph J Germani) 2089 Main
Ralston The apts 304 Central
Ram Cornelius H (Lorraine T) student h 121 Cedar
Ramage Bernice D Mrs tchr 35 Eastern av r 12 Ventura
—Bert D stock clk 1454 Main r 12 Ventura
—Joseph A (Bernice D) slsman 284 Birnie av h 12 Ventura
Ramah Albert (Joyce) spotter 281 Mill h at Agawam
—Amelia C bkkpr 281 Mill h at Agawam
—Edward dry cleaner 281 Mill h at Agawam
—Fred J (Marion) chauf 281 Mill h at Agawam
—George (Franklin Cleaners & Dyers) 281 Mill h at Agawam

Ramah Joseph P
(Pearl) pres-treas Ramah Realty Co Inc and pres-treas Agawam Finance Co Inc 330 Walnut Agawam h 320 Cooper Agawam—See p 220

—Patricia A Mrs r 38 Bancroft

RAMAH REALTY CO INC
JOSEPH P RAMAH pres-treas

REALTORS MORTGAGES
PROPERTY MANAGEMENT APPRAISALS
TEL RE 6-1846
330 WALNUT AGAWAM
—See p 220

—Thomas L (Franklin Cleaners & Dyers) 281 Mill h at Agawam
—Victor P mgr Victoria Cafe of Spfd 16-20 Dwight h at Agawam
—Victor P (Marion B) (Franklin Cleaners & Dyers) 281 Mill h at Agawam
Ramey Dorothy I church sec 649 State r 147 Daviston
—H Donald (Barbara G) rem to E Longmeadow
—Iddo D (Vera A) maintman MMLInsCo h 147 Daviston
—Kenneth E (Louise M) stripping clk Chicopee h 12 Trillium
—Nettie wid Bernard h 31 Pomona
Ramona The apts 565 Union
Ramos Albert J (Stella M) molder SFCo h 79 Verge
—Carmen r 2167 Main
—Francisco D emp LM&SCo h 45 Holyoke
—Juan r 2158 Main
—Micolaso (Narciso) h 2417 Main
—Raymond G (Margaret L) slsman 19-21 Catharine h at W Springfield
Rampala Mary packer A&PCo r 89 Linden
Ramsay Annie N clk 21 Cypress h at Ludlow
—Audrey L Mrs clk 693 State h 241 Walnut
—James M (Agnes S) mach Westinghouse h 46 Acorn
—James N (Margery H) emp 125 Paridon h at Wilbraham
—Margaret h 48 Acorn
—Mary E clk 1295 State h at W Springfield
Ramsdell Alice E h 94 MassAv
—Clayton B (Blanche H) foreman CVMfgCo h 79 Ardmore
—Ethel M wid Fred emp Hotel Coolidge h 2450 Main
—George H (Irma B) auditor 19 Harrison av h 86 Winding la
—George H Jr (Patricia A) asst examiner SF&MInsCo r 122 Wayne
—Lauren E (Barbara L) dist supv 101 Taylor h 73 Bridle Path rd
—Ralph A emp B&M r 12 Howard pl
—Robert T r 86 Winding la
—Sadie r 32 Byers
—William (Lillian) rem to E Longmeadow
Ramsey Alexander r 19 Franklin
—Allan L (Rose M) h 41 Tyler
—Ann tchr WSpfd r (18) 415 Belmont av
—Beatrice L married John Maynard rem to New Jersey
—Chain Co Ray Collins mgr chain mfrs (516) 1537 Main
—Charles (Emma E) laborer USA h 54 John
—George G (Bertha P) steamfitter AmBCorp h 164 St James av
—George W (Fannie F) janitor 23 Holland h (4) do
—Jeremiah D r 12 Trillium
Ranahan Frank J (Lillian M) prod mgr CVMfgCo h 92 Corona
Ranbom Alfred (Anne R) civil eng State Hwy Dept h 146 W Alvord
Rancin Joseph P (Ilse M) trk driver 485 Central h 131 Cass
—Louis P (Edyth L) agt RyEx h 6 Annawon
Rancitelli John A (Veronica M) plumber emp 18 Keith h 90 Maynard
Rancke Arthur R (Rita A) rem to Portland Me
Rancore Robert E (Beatrice W) millwright SETCo h 30 Rosedale av
Randal Armentina T Mrs clk (303) 145 State r 79 Merida
Randall Beauty Shop (Mrs Florina Randall) (405) 1537 Main
—Cecil A (Mary J) steelman WSpfd h 60 Thompson
—Charles R (Anita J) in USAirForce h 21 Montmorenci
—Charlotte A married Walter C Borodunovich
—Clara wid Clarence h (30) 8 Oak Grove av
—David P (Jeannette M) insp USA h 200 El Paso
—Diana housewkr r 2654 Main
—Dorothy clk MMLInsCo h 48 Lyndale
—Ernest A (Jennie E) elev opr 1827 Main h 19 Sachem
—Florina Mrs (Randall Beauty Shop) (405) 1537 Main h 122 Central
—Frank E (Martha T) h 40 Rittenhouse ter
—Fred H (Hazel B) h 274 Oakland
—Frederick R (Alma M) diesinker Suffield Conn h 43 Melville
—Frederick T (Marguerite L) foreman Holyoke h 141 Breckwood blvd
—George H (Wilhelmina M) mach WSpfd h 1342 Bay
—George H Jr r 1342 Bay
—Gilman A (Helen V) prof AmIntCol h 1853 Allen
—Grace L tchr 357 Hancock h 125 Dorset
—Jean W steno WMassElecCo r 1342 Bay
—John B Jr (Dorothy) mgr 64 Napier h at Ludlow
—June M typist 365 State r 125 Dorset
—Laurence M (Ruby M) draftsman (200) 458 Bridge h 61 Grand
—Lloyd B r 274 Oakland
—Marian A r 29 Meredith
—Marion elecwkr Chicopee r 26 Howard
—Mary wid Lincoln J h 110 Colton
—Mary E Mrs r 29 Meredith
—Norman M (Marilynn) slsman h 89 Lehigh
—Philip W (Shirley A) letter carrier PO 436 Dwight h at N Wilbraham
—Robert E (Mary G) foreman 340 Main h 60 Westbrook dr
—Robert F (Mary A) (Dorset Mfg Co) 23 Dorset h do
—Stewart J driver 928 Columbus av h at WSpfd
—Thelma C wid George h 32 Santa Barbara
—Tyler C (Armentina T) trucker 259 Page blvd h 79 Merida
—Virginia D ediphone opr 263 Alden r 539 State
—W Eugene (Minnie W) clk PO h 74 Lyndale
—William J supt PO h 155 College
—William J Jr (Anna T) bus opr StRy h 57 Bither
—William W slsman 317 St James av r 74 Lyndale
Randell J Douglas (Priscilla J) rem to Boston
Randig Raymond tchr music (8) 7 Lillian h do
Randlett Barbara L Mrs office sec 115 Dwight r 59 Fort Pleasant av
—Douglas E (Barbara L) supv A&PCo h 59 Fort Pleasant av
Randolph James A Jr (Dorothy A) chemical opr 644 Monsanto av IO h 467 Goodwin IO
—Lelia died June 21 1955 age 65
—Ruth E wid Nicholas h 46 Franklin
—The apts 454 Union and 55 Walnut
Ranger Parking Station (Robert J Gran) 39 Broadway
—see Rainger
Rangey Charles M (Mary E) mach CVMfgCo h 191 Main IO
Rankin Catherine wid Daniel P h 61 10th
—Clifford E (Dorothy C) mech 900 Allen h 103 Ashley
—Cora Mrs h 702 Union
—David news dlr Main c Bridge r 61 10th
—Harry G r 111 Oklahoma
—Helen E tchr 415 State h (3) 31 Maple
—Robert G (Hazel L) equipment opr city h 111 Oklahoma
Rankowitz Alfred (Sylvia) despatcher Bradley Field h 98½ Fort Pleasant av
Rann Mary Mrs r 95 Walnut
Rannenberg Arlene T clk MMLInsCo r 77 Garfield
—Karl S (Pauline B) h 77 Garfield
—Paul B (Eileen B) slsman 153 Plainfield h 24 Sumner av
Ranney Allen J (Jean) mach USA h 62 Kirk dr
—Arthur E died July 19 1955 age 87
—Biagina H receptionist (503) 1200 Main r 62 Kirk dr
—Joseph J r 16 Crane
—Perry S (Florence M) pres-treas Spfd Gas Equipment Co 17 California av h do
—W Leland r (2) 659 State
Rano George E auto mech 451 State r 124 Northampton av
Ransdell William M (Lillian F) mgr women's wear 1502 Main r at E Longmeadow
Ransehousen Herbert H ins agt (3d fl) 1200 Main h at Longmeadow
Ranslow Lillian C wid Lucius E h 691 Belmont av
Ransom Edith M asst treas-clk of corp Springfield Finance Corp Inc (500) 1490 Main h at Hampden
—Eleanor B clk 1250 State h at Longmeadow
—Harold G photostat opr 1250 State h at Longmeadow
—Harold H (Pearl O) h 44 Eleanor rd
—Harry W (Anna H) patternmkr Spfd Bronze & Aluminum Co h 641 Bay
—Lois M asst office supv 26 Byers r 641 Bay
—Martha wid Nathan h 126 King
—McCary (Gloria) constrwkr h 118 Cambridge
—Melvin H h 44 Buckingham
—Melvin V (Ona F) clk MMLInsCo h 37 Craig
—Nathaniel S (Olive M) h 110 Eastern av
—Olive M Mrs nurses aide Mercy Hospital r 110 Eastern av
—Ona F Mrs nurse SHosp r 37 Craig
—Oscar E (Alice C) h (3) 15 Salem
Ranval Edward F (Louise E) rem to Easthampton
Rapalus John J (Elizabeth) h 960 Chestnut
Rapaport George H (Eileen M) asst gen agt Aetna Life Ins Co (life dept) (412) 1200 Main h at Longmeadow
—Louis S (Rapaport Neckwear Co) (213) 121 Lyman r 77 Dickinson
—Neckwear Co (Louis S Rapaport) (213) 121 Lyman
Rapinchuk Stanley Dr (Grace) dir Hampden Dist Mental Health Clinic 120 High h at Longmeadow
Rapisarda Alfred F (Eva E) canvaswkr WSpfd h (2) 327 Central
—Anthony E (Irene J) eng Boston h 70 Dunmoreland
—Anthony J (Lillian E) slsman (812) 1387 Main h 11 Bethel
—Doris E married Paddy Pepper
—Edna A Mrs switchboard opr 1502 Main h 4 Niagara
—Eugene A baker emp 1057 State r 193 Worthington
—Joseph A (Bessie M) h 1086 State
—Joseph G (Jessie M) foreman Westover h 359 Belmont av
—Robert V (Adelyn M) student h 471 Plumtree rd
Rapisardi Victor J (Nancy M) rem to E Longmeadow
Raplus Eleanore E clk MMLInsCo r 53 Ringgold
—Joseph L (Jean) terminal mgr 361 Taylor h 53 Ringgold
Rapp Alfred M (Elizabeth M) bkkpr Chicopee h 97 Manchester ter
—Philip A mail handler PO r 97 Manchester ter
Rappaport Alan I (Allyn Shoes) 358 Bridge h 277 Abbott
—Anne L wid David A h 20 Valentine
—Fred student r 277 Abbott
—Sheldon R (Harrisia L) mgr Holyoke h 76 Wilshire rd
—William (Lillian M) asst to prin 340 Sumner av h 145 Wheeler av
Rappleyea Elwin J (Marion C) assembler Westfield h 106 Wilcox
Rasanen Vernon J (Bernice L) toolmkr AmBCorp h 79 Ashbrook
Rascha Merle r 2465 Main
Raschi Albert J (Loretta J) assembler SETCo h (2) 7 Marble
—Angelo A mach opr 149 Wason av r 28 Princeton
—Angelo J chef AmBCorp h (3) 110 Cedar
—Catherine Mrs cutter 33 Morris r 69 Dale
—Clotilda M wid Eugene r 69 Dale
—Dirce wid Antonio r 42 Leslie
—Egizia wid Simon h 35 Hickory
—Emma M timekpr 115 Dwight r (3) 110 Cedar
—Eugene (Angela) mach G&BMfgCo h 197 Tyler
—Henry mech opr USA r (3) 110 Cedar
—Irene L (Raschi's Flower Shop) 2539 Main r 197 Tyler
—Joseph J (Catherine) sta eng USEnvCo h 69 Dale
—Louis J (Mary A) constrwkr Holyoke h 42 Leslie
—William A draftsman Agawam h (12) 194 Central
—William J (Olga A) tool designer G&BMfgCo h 103 Bridle Path rd
Raschi's Flower Shop (Irene L Raschi) 2539 Main
Raschilla Anthony N (Ruth L) rem to California
—Carmella wid Joseph r 98 Maynard
—Carmine J (Rose) shipping clk 51 Front IO h 56 Mapledell
—Frank (Rose C) dyer Enfield Conn h 37 Fort Pleasant av
—Joseph (Alice Y) trailer driver 119 Lyman h 11 Raymond pl
—Marianna wid Luigi h 64 Wilcox
—Marietta wid Salvatore (Sally's Restaurant) 863 Main h 695 do
—Michael (Lillian L) repairman Chicopee h 98 Maynard
—Michael (Louise O) presser Chicopee h 647 Union
—Patrick (Josephine) emp city h 56 Mapledell
—Peter D (Mary) shoe repairman h 22 Manhattan
Rasfeld William J (Elvira G) mgr 1077 Columbia av h at E Longmeadow

Sales — Rentals EDW. J. MURPHY CO., INC. - REALTORS Management
Mortgage Loans 1537 MAIN STREET - - - Tels. RE 3-3147, RE 3-3148 Appraisals

Rask Carl (Selma C) mach E Longmeadow h 202 Marsden
—E Hjalmar (Alice E) assembler E Longmeadow h 45 Wentworth
Raskhodoff Mary wid Michael h (1) 24 Coomes
—Tamara clk 1414 Main r (1) 24 Coomes
—Vera steno Westover r (1) 24 Coomes
Raskin Charles I window trimmer 288 Dwight h at W Springfield
Rasmussen Johannes (Martina M) seaman h 28 Donald
—Richard (Nina M) setupman E Hartford Conn h 328 Holcomb rd
—Richard R (Elizabeth) mgr (606-607) 95 State h at Longmeadow
Rasquin Carl F (Ruth) dist supt Union News Co 57 Liberty h 50 Riverview
—Richard R (Lucina D) trk drvier h 73 Fenwick
—Ruth Mrs mgr 50 Worthington r 50 Riverview
Rasso Frank R (Antoinette) mason's helper h 20 Croyden
Ratcliffe Betty B wid Ernest rem to England
—Dora I Mrs h 57 Abbe av
—William S (Alice G) mech eng USA h at Longmeadow
Ratell Anna M wid Leon G h 4 Holly ct IO
—Eli J r 106 Chestnut
—Funeral Home Inc Maurice G St Pierre pres Levis J St Pierre clk Mrs Loretta M Sullivan treas 200 Main IO
—George J (Emma J) h 61 Hampden IO
Ratelle Clarisse L clk 365 State r 17 Jenness
—Francis G (Jeannette M) wire weaver 417 Liberty r 56 Harvard
—J Audre emp 365 State r 17 Jenness
Rath Solomon (Herta M) shipping clk 1897 Columbus av h (8) 16 Sheldon
Rathbone James S (Margaret N) clk 1295 State h at Wilbraham
Rathbun Charles D (Hazel F) h (2) 17 Passdena
—Charles O (Helen A) acct MCCo h 308 Berkshire av
—Daisy A wid Edward J r 165 St James av
—Evelyn J wid Ralph A tchr 972 Carew h (6) 147 Sumner av
—Gordon C (Jean M) timekpr 700 Berkshire av h 63 Grandview
—Hazel S wid William N h (4) 99 High
—Mary E Mrs waitress 2138 Main h (259) 2142 do
—Richard R (Jeanette) sec Spfd Fire & Marine Ins Co 1250 State h at Longmeadow
—William N clk MMLInsCo r 12 Wayne
Ratner Abraham (Ida) toolmkr WSpfd h 11 Copeland
—Abraham (Lillian) upholsterer emp 802 Main h 16 Prospect ter
—Albert (Annie) cattle 70 Mill h do
—Charles (Elastic Braid & Web Co) (5th fl) 48 Hampden and clk Arrow Elastic Co Inc (3d fl) do h 45 Pearl
—David (Thelma) pres Saratoga Drug Inc 678 Main h at E Longmeadow
—Eva wid David r 30 Rochford cir
—Harry (Rebecca) jeweler 1716 Main r 18 Lorraine
—Joshua R (Rivian) (Springfield Window Shade Mfg Co) 62 Vernon h 450 Sumner av
—Minnie wid Morris r 168 Prospect
—Moses L (Eva M) treas Arrow Elastic Co Inc (3d fl) 48 Hampden and (Elastic Braid & Web Co) (5th fl) do h 85 S Shore dr
—Paul (Phyllis V) emp 603 Columbus av h 85 Oswego
—Phyllis V Mrs bkkpr 207 Liberty r 85 Oswego
—Sally clk AmBCorp r 16 Prospect ter
—Sidney r 16 Prospect ter
Ratnowsky Jean J Mrs clk 1126 Main h 274 White
—Lena wid Benjamin h 275 White
—Louis (Lilly) (L & R Burlap Co) 23 Bond h (2B) 75 Longhill
—Max H (Sylvia) h 85 Copeland
—Samuel (Florence) (Economy Furniture Co) 1913 Main h at Longmeadow
Ratte Arthur (Winifred I) meat cutter 2705 Main h 26 Monmouth
—Norman J clk 1924 Main r 21 Narragansett
—Robert L (Valerie M) mach AmBCorp h 28 Leyfred ter
—Romeo J (Rolande E) route slsman h 21 Narragansett
Rattee Carroll R (Rita A) poultry dresser 42 Essex h 128 Congress
—Clark G laundrywkr 2787 Main r 74 Jefferson av
—George J (Harriett M) mach opr Westfield h 74 Jefferson av
Rattele Audre E married August Balsam rem to California
Rattell Eileen C Mrs emp SHosp r 109 Bond
—Emile E (Eileen C) auto mech WSpfd h 109 Bond

—Emile E Jr printer emp 25 Harrison av r 109 Bond
—Harrington J (Mary E) h 85 Jefferson av
Rattelle Albert E (Margaret M) foreman RyEx h 26 Roseland
—Bernard N emp 140 Chestnut r 104 Kane
—Elizabeth M Mrs emp 333 Belmont av r (371-372) 2132 Main
—Kenneth J (Elizabeth M) trk driver 207 Chestnut h (371-372) 2132 Main
Rattlaff George Jr (Evelyn M) in USAirForce r 155 Carnavon cir
Rattman Frank W (Sylvia B) supv TelCo h 20 California av
—William E (Mabel I) facility assigner TelCo h 3025 Main
—William J (Jayne C) rem to Boston
Rattray Helen L clk MMLInsCo r 46 Benton
—Joseph A h 46 Benton
Rau Albert E (Harriet O) foreman Agawam h 130 Northamnton av
—Samuel (Diana) mach opr WECo h 13 Willard av
—William A mach opr WECo r 13 Willard av
Rauch Irene B wid John A slswoman 1514 Main r 63 Lumae
—John C clk PO r 122 Chestnut
—John R carp r 122 Chestnut
—Viola T Mrs h (34) 2295 Main
Rauh Albert A (Rose E) emp city h 512 Armory
—Elizabeth Y wid Louis A h 98 Ontario
—Francis A (Gertrude E) emp city h 259 Taylor
—George C (Thelma R) piper's helper CVMfgCo h 185 Pheland av
—Louis A Kathryn P) rem to Haddenfield NJ
—Robert J (Rita Y) toolmkr AmBCorp h 83 St Lawrence av
Rausch William W (Anne K) asst to pres (400) 1694 Main h at Worthington
Raux Francis (Marilyn) rem to CFalls
Ravazzini John P (Lillian C) emp city h 17 Lombard
Ravegum Elizabeth G wid Christian B h 14 Schley
Raverta E Louis (Winifred M) acct USRCo h 122 Suffolk
Ravin Jessie H Mrs insp Chicopee h 64 Sargeant
Ravosa Anello C died Apr 11 1955 age 49
—Anthony W student r 33 Colchester
—Carmino C musician r 33 Colchester
—Conchetta C Mrs (Ravosa's Poultry) 177 Hancock r 32 Colchester
—Corena steno 263 Alden r 33 Colchester
—Elmira J wid Anello C (The Starlite Variety) 216-218 Hancock h 33 Colchester
—Eunice I h (7) 114 Byers
—Sabbatino J (Conchetta C) (Ravosa's Poultry) 177 Hancock h 32 Colchester
Ravosa's Poultry (Sabbatino J and Mrs Conchetta C Ravosa) 177 Hancock
Rawbone Jessie M cashier ASCo h 191 High
Rawchuck Anna rem to Boston
Rawle Richard S Jr (Grace J) mech 740 Worthington h 211 Merrimac av
Rawles Elizabeth nurse Shriners Hospital r 129 Sherman
—John R (E Virginai) maintman 122 Chestnut h 113 Fenwick
Rawson Belle mach opr WSpfd r 2167 Main
—Elizabeth J office mgr Agawam r 20 Carlisle
—Harriette F wid Charles h (54) 40 High
—Madelene G bkkpr Union Trust Co r (54) 40 High
—Products Co (William S Rawson) undertakers supplies (323) 33 Lyman
—Ruth M wid Bert M h 20 Carlisle
—William S (Rawson Products Co) (323) 33 Lyman h 94 Phoenix ter
—William S Jr r 94 Phoenix ter
Rawstron Beltran A (Agnes C) h 38 Brunswick
—Helen I library asst 220 State r 38 Brunswick
Ray Alice E tchr 45 Sumner av r 112 do
—Alice M tchr 75 Carew and 70 Franklin h at W Springfield
—Anna G cashier 1514 Main r 164 Northampton av
—Charles emp MCCo h (3) 19 Spring
—Clifford E (Grace I) mach opr G&BMfgCo h 312 Cooley
—Harry T (Mildred G) h 25 Palm
—Harry T Jr in USAirForce r 25 Palm
—Louis J (Eva S) pres-treas Uman's Inc 1136 Main h 54 Itendale
—Marilyn A tel opr TelCo r 25 Palm
—Mary E wid Harry h 164 Northampton av
—Mildred G Mrs insp 93 Orleans r 25 Palm
—Norma R traffic sec 63 Chestnut h at W Springfield
—William T (Claudia B) emp MDFCo h 118 10th
—Willie B (Edith L) emp Thompsonville Conn r 20 Berkeley

—Willie L (Olivia F) trk driver 134 Ferry h 155 Oak Grove av
—see Rae and Rey
Ray's Cleaners (Raymond Hapcook) 633 Dwight
—Coffee Cup (Raymond Desotell) 282 Plainfield
—Pharmacy (Raymond G Benoit) 54 Walnut
—Tire Exchange (Joseph W Pilon) 2407 Columbus av
Rayder Floyd H (Barbara A) gasoline 282 Locust h 44 Lucerne rd
Raye Johnnie Nell h 30½ Auburn
Rayel Margaret T wid Edward F h 41 Beech
—Peter (Anna K) gardener Longmeadow h 963 Allen
Rayle Roy E Jr (Dorothy) chief Research & Development Div USR h 8 Armory sq
Raymond Agnes Mrs home economist WMassElecCo h 42 Brighton
—Armand J (Victoria J) mach opr CVMfgCo h 7 Bruce
—Arthur A (Elizabeth) mach PM&GCo h 421 White
—Bertha M wid Hiram R r 32 Byers
—Blanch M Mrs toll opr TelCo h (8) 11 Holland
—Corinne E typist 365 State h at Three Rivers
—David W (Rosella M) mach HSDiv h 463 Belmont
—Edna E Mrs clk Chicopee r 42 Hartley
—Ellen Mrs emp Mercy Hospital h (4) 178 Carew
—Ellsworth S (Madge) street light supv 73 State h at Enfield
—Ernest R (Alma) h (6) 16 Cumberland
—Ernest W (Mary I) mach Windsor Locks Conn h 368 Dickinson
—Estella wid Ephraim S h 173 High
—Exilia E Mrs benchwkr Westinghouse h 89 Walnut
—Fernand E (Mariette E) stockman 245 Chestnut h (7) 807 Liberty
—George I (Rose R) trk driver 61 Franklin h 860 Columbus av
—Harold L (Viola Z) h 32 Bryant
—Lauretta D Mrs med sec 25 Maple h at Ludlow
—Lorraine A Mrs mach opr 33 Morris h (17) 3249 Main
—Mary A Mrs clk E Longmeadow r 37 Steuben IO
—Regina wid George r (16) 84 Spring
—Richard wrapper 95 Fisk av r 11 Eagle
—Richard E laborer WMassElecCo r 39 Renceiau
—Robert A mach opr HSDiv h 90 Calhoun
—Robert M (Evelyn V) trainee Union Trust Co h 66 Emmet
—Roger (Mary A) mach opr E Longmeadow h 37 Steuben IO
—The apts 69 Wilbraham rd
—Theodore (Edna E) lithographer Chicopee h 42 Hartley
—Wesley M (Gladys E) slsman Holyoke h 39 Renceiau
Raymond's Curtains (Raymond Suher) 413 Dickinson

RAYMOND'S PAINT AND HARDWARE
(Raymond A Avezzie) venetian blinds shades screens and storm windows paint retail Kyanize paint rental of sanders waxers and wallpaper steamers 508 Armory tel ST 8-0180—See p 130

Raynes Barbara J clk MMLInsCo r 389 Birnie av
—Carroll H (Ruth P) clk 1176 Main h 389 Birnie av
Raynolds—see Reynolds
Raynor Carling rem to N Carolina
—Howard emp Westinghouse r 28 Fresno
—Robert C (Lucy M) (Spring Meadow Market) 907 Sumner av h 196 Forest Park av
—Ruth E clk 26 Byers r 196 Forest Park av
Razza Angelo J (Jennie) field rep (338) 436 Dwight h at Longmeadow
Razzano Anthony assembler Westfield r 46 School
Razzo Mathilda P Mrs (Tillie's Beauty Shop) (502) 1490 Main h at Thompsonville Conn
Rea Eva wid John r 1535 Wilbraham rd
Reach Milton B (Edith R) h 73 Atwater rd
Read Alfred E (Dorothy L) partner Scovill Wellington & Co (600) 293 Bridge h at Longmeadow
—Dorothy M tchr 319 State r 16 Wellington
—Eleanor L Mrs supv 1250 State r 40 Revere
—Elizabeth A Mrs r 12 Sherman
—Elsa L wid Clinton W tchr 35 Eastern av h 95 Abbe av
—Esther T priv sec (649) 31 Elm h 101 Abbe av
—Katherine A Mrs buyer ASCo r 76 Dunmoreland
—Laurence C (C Cecilia) eng SETCo h 33 Berbay cir
—Stacey G (Katherine A) mach SETCo h 76 Dunmoreland
—William B (Eleanor L) head examiner SF&MInsCo h 40 Revere
—William B Jr clk DMCo r 40 Revere
—see Reid and Reed
Reader John W (Helen) (Hill Top Service Station) 600 Liberty h 40 Cuff av

TELEPHONE RE 3-5111 FIRST SPRINGFIELD CORPORATION INVESTMENTS OF DISTINCTION SINCE 1932 100 CHESTNUT STREET

PARK CLEANERS and DYERS, Inc. Office and Works: 106 Kensington Ave.
"Dry Cleaning As It Should Be Done" Springfield, Mass. Phone RE 6-5476

A A 1 REALTY CORP. TELEPHONE RE 9-6577
JOSEPH O. TALBOT, Pres. :-: 50 SARATOGA STREET SEE PAGE 214

PROPERTY MANAGEMENT
WHITE SERVICE CORPORATION
496 BRIDGE STREET, SPRINGFIELD
TELEPHONE RE 2-5109
REAL ESTATE SERVICE

Reading Anthracite Coal
City Coal Co of Springfield Inc distributors 145 Armory—See foot lines and Back Cover
Readio Eva B wid George U clk 1459 Main h 107 Spring
Ready Daniel F (Marie L) bartender 28 Hillman h 268 Dwight st ext
—John D claim investigator SF&MInsCo r 268 Dwight st ext
—Marie L Mrs clk 208 Broadway r 268 Dwight st ext
Reagan Paul W (Anne A) trk driver 1709 Page blvd h 102 Steuben IO
—see O'Regan and Regan
Real Estate Bdg The 154-162 Broadway and 55-61 Vernon
—Estate Maintenance Co James E Davis pres Mrs Caroline A Morris clk Harry Morris treas-mgr (508) 115 State
Reale Alice J lab tech 302 Locust r 53 Dickinson
—Giuseppe C (Catarina T) grocer 1120 Columbus av h 8 Banks pl
—Jerry J (Anna J) weaver Thompsonville Conn h 279 Island Pond rd
—John J mach opr AmBCorp r 53 Dickinson
—John P (Clara F) emp 1120 Columbus av h 36 Ranney
—Mario A died June 23 1955 age 48
—Mary wid Mario A h 381 Columbus av
—Pasquale student r 8 Banks pl
—Phyllis A wiring AmBCorp h 53 Dickinson
Reall George E (Margaret A) assembler Chicopee h 298 Orange
—John F (Lena M) h 302 Orange
Rearden Daniel F foreman MDFCo r 26 Leonard
—John J (Marian M) supt MDFCo h 88 Prospect
—John J Jr student r 88 Prospect
—Julia A steno 180 Lyman r 26 Leonard
—Margaret T clk 424 Armory r 26 Leonard
—Mary A clk 415 State r 26 Leonard
—Mary C wid Daniel F h 26 Leonard
Reardon Barbara L clk (137) 36 Court r 217 Osborne ter
—Catherine F wid Cornelius J housewkr 101 Caseland h 9 Massasoit pl
—Christopher J (Anne) chauf 1254 Columbus av h 448 Dickinson
—Daniel M aircraftwkr HSDiv h (7) 29 Hancock
—David H (Theresa F) cook h 382 Walnut
—Eileen Mrs typist 36 Court r 38 Orange
—Eleanor C tchr 53 Elliot h 46 Ledyard
—Emma Mrs emp 32 York r do
—Emma R wid Walter J r 39 Oregon
—Emmett F (Eileen) route slsman 120 Oakland h 38 Orange
—J Veronica priv sec Chicopee r 46 Ledyard
—J Walter (Eleanor A) training asst MMLInsCo h 39 Oregon
—John F (Elizabeth A) firefighter SFD h 116 Westford cir
—John F (Sophie S) mach processor USA h 110 Abbe av
—John H (Mary L) shipping clk Westinghouse h 733 Carew
—Mary E cafeteriawkr AmBCorp r 88 David
—Michael J (J Elizabeth) piper maint CFalls h 88 David
—Michael J (Sylvia M) lapper AmBCorp h 19 Monmouth
—Richard C (Viva M) mgr 214 Birnie av h at Somers Conn
—Sally M clk 1250 State h at WSpfd
—William C (Almeda E) capt SFD h 217 Osborne ter
—see Riordan
Reary Rowland (Shirley) in USAirForce h (9) 36 John
—Shirley Mrs clk 1379 Main r (9) 36 John
Reavey Agnes C Mrs tchr 424 Armory r 436 Central
—John F (Lulu M) h 32 Marquette
—Kathryn W nurse 82 Miller r do
—M Ruth tchr 118 Alden r 436 Central
—Margaret L wid Lambert A h 116 Revere
—Richard P (Helen R) chemist 115 Dwight h 20 Riverview ter
—Rita A Mrs clk 1319 Main h at E Longmeadow
—Thomas C student r 436 Central
—Walter J (Winifred A) h 82 Miller
—Walter J Jr checker B&A r 82 Miller
—William A (Agnes C) h 436 Central
—William A Jr (Deborah M) plant eng TelCo h 58 Pasadena
Rebecchi Jane M tel opr TelCo 295 Worthington h at WSpfd
Rec Phyllis P ledger supv 26 Byers h at Chicopee
Recine Rene W (Jacqueline I) emp SGLCo h 14½ Girard av
Reckless Eve S wid Edward L h (3) 304 Central
Recor Albert J (Eileen E) mach opr CVMfgCo h 388 Franklin
—Alfred E (Philomene L) trk driver city h 46 Montrose
—Amedee slsman h (3) 218 Ferry
—Edward J (Bertha) molder's helper CVMfgCo h 220 Centre IO
—Herman F (Elizabeth W) slsman 630 Main h 292 Main IO
—John P printer 53 Hillman r 46 Montrose
—Valerie Mrs r 292 Main IO
Record Aldor J emp Titeflex Inc r 38 Beauregard IO
—Annie M wid Oliver h 38 Beauregard IO
—Audio Center Inc Albert Raffeld pres 808 State
—Henry K (Margaret E) emp CVMfgCo h 218 Centre IO
—Raymond H (Phyllis M) emp CVMfgCo h 16 Beauregard IO
Rector William G (Dorothy) rubberwkr USRCo h 80 Quincy

Red Devil Anthracite Coal
Springfield Oil & Coal Co and Springfield Coal Co distributors 60 Hannon—See bottom edge

Red Heat Fuel Oils
Springfield Oil & Coal Co and Springfield Coal Co dealers 60 Hannon—See bottom edge

Red Heat Oil Burners
Springfield Oil & Coal Co and Springfield Coal Co sole distributors 60 Hannon—See bottom edge
—Lion Cafe Inc John E Gorrod mgr 312 Locust
—Lion Shop Inc The George E Lanciaux pres Arthur M Lanciaux v pres-treas Mrs M P Lanciaux clk furniture 627 State
—The apts 409 Franklin
Red's Market (George E Liebel) meat 772 Carew
Reda-Turner Mfg Co Inc Alfred C Thornlow pres William T Turners treas hose couplings 311 Page blvd
Redd Cornelius L (Rose) mach opr USA h 510 Union
—David (Ola M) mach opr WECo h 539 Union
—Juanita asst mgr 220 State r 27 King
—Lillian Mrs r 58 Sargeant
—Robert W (Lenora J) painter h 27 King
Redden Andrew F emp (402) 436 Dwight h 18 Howes
—Bertha A Mrs priv sec (402) 1562 Main r 107 Perkins
—Frances C steno (411) 436 Dwight r 111 Magnolia ter
—Gloria M Mrs clk 1320 Main r 551 Sunrise ter
—Harold P (Mary T) field liaison rep (409) 436 Dwight h 111 Magnolia ter
—James A (Alma C) dentist 843 Chestnut h do
—Joan E student r 111 Magnolia ter
—Joseph M (Bertha A) treas WSpfd h 107 Perkins
—Mary E Mrs clk USA r 35 Spring
—Philip A (Gloria M) asst mgr 928 Columbus av h 551 Sunrise ter
—Sally student r 107 Perkins
Reddick Alberta Mrs tobaccowkr h 125 Ferry
—Marie T Mrs assembler 115 Dwight r 69 Maynard
—William F (Marie T) mach opr Smith & Wesson Inc h 69 Maynard
Reddin William B (Elaine K) mach opr HSDiv h 271 Redlands
Reddish Charles W ins agt (3d fl) 44 Vernon h at Hampden
Redfern Ernest (Jennie L) die repr Westinghouse h 577 Page blvd

REDFIELD R S & CO

RAYMOND S REDFIELD
CLAYTON W JAMES

GENERAL INSURANCE
SURETY BONDS
(812) 95 STATE TEL ST 8-4531
—See p 143

—Raymond S (Evelyn W) (R S Redfield & Co) (812) 95 State and pres The Oppenheimer Company do h 107 Daviston
Redin Clifford clk 35 State h at E Longmeadow
—George A (Georgianna M) h 25 Biddle
—Walter D (Norma T) constrwkr 333 Allen h 24 Sunridge dr
Redman Fred (Dorothy) mgr 324 Columbus av h at Agawam
—John D (Bertha A) slsman WSpfd h 21 Westbrook dr
—Ralph W ins agt (206) 1340 Main h at Amherst
Redmond Charles A (Beatrice L) insp Westinghouse h 210 Garland
—Charles R (Marion C) eng B&M h 120 Calhoun
—Edward J r 2787 Main
—Eileen D Mrs rem to Hicksville Long Island NY
—Frank H (Maud E) h 267 Dwight rd
—John E (Gail D) in USNavy r 20 Alpha
—Mary R wid George P h (3) 168 William
—Rose wid Eugene r 50 Cameron
Reece Charles E (Delia F) h 169 Lebanon
—David T (Harriet) slsman 1621 Main h at Somersville Conn
—Guy H (Betty F) driver mech PO h 135 Catalpa ter
Reed Albert C (Isabella R) assembler AmBCorp h 138 Woodmont
—Alice B Mrs typist 100 Oakland r 149 do
—Alice J nurse Wesson Maternity Hospital r 13 Donbray rd
—Alice L wid Charles W rem to Orange
—Alice M wid Stillman A h 122 Cambridge
—Bessie A wid Charles S h 44 Littleton
—Carolyn D med sec (126) 130 Maple h at Suffield Conn
—Charles S (Laura E) clk BMTCo r 44 Littleton
—Clara A Mrs emp Wesson Memorial Hospital h (11) 328 Union
—Clinton H (Dora F) contact lens tech (308) 1570 Main h at WSpfd
—Doris B clk (510) 145 State h at WSpfd
—Edgar E h 79 Essex
—Edmond G (Ella N) special agt Hartford Conn h 620 Alden
—Edward C (Margaret E) carp h 226 Breckwood blvd
—Edward D Jr (Carolyn H) adv and personnel mgr 1548 Main h 62 Bacon rd
—Edwin R (Mae R) toolmkr Titeflex Inc h 15 Niagara
—Elizabeth L wid Charles F h 65 Park
—Emma I r 88 Price
—Ernest A (Mildred W) slsman 385B Liberty h at Agawam
—Ernest B r 22 Rencelau
—Eugene W (Viola) rem to Virginia
—Fern A r 18 Hayden av
—Forrest O (Ruby E) asst treas Thomas P Ryland Co 67 James h 71 do
—Frances r 14 Ivan
—Frank (Josephine) rem to California
—Frank (Pauline) painter r 52 High
—Frank (Wanda) rem to Colorado
—Franklin R (Dorothy J) chemicalwkr 644 Monsanto av IO h 84 Edendale
—Frederick r 1400 State
—George A (Anna M) shipping clk 52 Hillman h (5) 101 Magazine
—George E (Sophie P) laborer 20 Franklin h (8) 12 Sheldon
—George A (Theresa F) clk 226 Worthington h at Westfield
—George M (Alice B) foreman DMCo h 149 Oakland
—George W (Rosemary C) elec USRCo h 255 Rosewell av
—Georgia A waitress 50 Broadway r 17 Montpelier
—Gladys F wid Charles W homemaking dir 343 Chestnut r 51 Middlesex
—Grace A wid Charles T r 79 Essex
—Harold brasswkr HB&ACo r 49 Orchard
—Harold E (Cleo C) elec eng Westinghouse h 13 Donbray rd
—Harold K (Carol R) mech WSpfd h 131 Spring
—Harvey J (Gertrude) mach opr CFalls h 722 Union
—Helen Mrs h (12) 2937 Main
—Helene M wid John H h 85 Elliot
—Herbert r 1400 State
—Herbert L r 33 Castle
—Herbert M (Mildred M) elec h (8) 96 Marble
—Howard F (Barbara J) mach opr PM&GCo h 15 Donald
—Howard F (Georgia C) tchr 53 Elliot h 68 Perkins
—Howard W credit mgr 55 Randall pl r 89 Revere
—Ida Mrs r 1400 State
—Ida wid William H h (1) 75 Orleans
—Irwin T clk 361 Taylor r 214 High
—James A (Julia R) lwyr 5 Elm h at Longmeadow
—Janet S coml artist 68 Perkins r do
—Johanna wid Monroe h 49 Orchard
—John H (Maryon L) constrwkr h 22 Martin
—Katherine M Mrs tel opr TelCo r 30 Summit
—Laurnetta V Mrs r 25 Franklin
—Lawrence H (Mildred B) starter StRy h 91 Federal
—Lawrence S (Eleona A) rem to Chicopee
—Lena student r (11) 328 Union
—Lewis H (Mary A) sec-treas Springfield Auto Body & Welding Co 147 Taylor h 32 Woodlawn
—Lewis H Jr (Arleen J) mech 147 Taylor r 31 Woodlawn
—Lillian E Mrs r (7) 22 Morris
—Loren E (Patricia L) sta fireman WMassElecCo h 17 Ruskin
—Martha Mrs h 418 Chestnut
—Martha K Mrs office mgr (412A) 1537 Main h at Brimfield
—Martha V clk 37 Elm h 91 Federal
—N Maude wid Alexander h 17 Montpelier
—Nellie M wid Fred r 13 Donbray rd
—Norman H (Marion) asst watch eng 73 State h at S Hadley Falls
—Philip (Gloria) slsman 84 Hillman h at Ludlow
—Philip A (Elizabeth) asst treas and mgr Forest Park Office Springfield Institution for Savings 561 Sumner av h at E Longmeadow
—Ralph emp 45 Fisk av r 108 Calhoun
—Raymond D slsman 87 Albany r 15 Niagara
—Raymond E (Dorothy M) gasoline 491 Allen h do
—Robert stock clk 1478 Main r 1976 do
—Robert C (Katherine M) letter carrier h 30 Summit
—Robert R r (5) 101 Magazine
—Roswell E (Leona) sta fireman Nat Bronze & Aluminum Co h 13 Conklin
—Roxanna marker 333 Belmont av r 67 Dawes
—Ruby R Mrs bkkpr 67 James r 71 do
—Sally r 620 Alden
—Sophie P Mrs clk 365 State r (8) 12 Sheldon
—Stillman A (Frances J) office mgr VNInc h 33 Ellsworth av

HAMPDEN SAVINGS BANK
INC. 1852 - - - - 19 HARRISON AVENUE
Small Loans on Individual Signatures Up to $1000
Repayable by monthly installments

—Theresa F Mrs tel opr 295 Worthington h at Westfield
—Warren C (Marie A) trk driver 203 Liberty h 278 Pheland av
—see Read and Reid
Reeders Frank L (Margaret M) slsman 788 Sumner av h 52 N Brook rd
Reedy Andrew P (Irene M) mfr WSpfd h 316 Dickinson
—Barbara A clk USEnvCo r 751 Main
—Catherine Mrs r 73 Spring
—Frank H h 209 Walnut
—George A Jr (Anna M) mech 190 Orange h 751 Main
—Robert A in USNavy r 316 Dickinson
Reehl Ieelh tool crib tender USA h 33 Hawthorne
Reel Ada L Mrs cafeteriawkr 465 Plainfield r 111 Greene
—L William (Carol L) product correspondent 115 Dwight h 83 PennAv
—LeRoy R (Ada L) furniture finisher 1913 Main h 111 Greene
—Wilmer (Lena) maintman GFBCo h 161 Hancock
Reen Jeremiah D (Blanche A) eng 100 Chestnut h 167 Springfield
—Maurice F (Catherine S) (Breckwood Service Station) 381 Boston rd h 20 Bernard
—Robert student r 20 Bernard
Rees Hubert H (Patricia M) mech Alamac Knitting Mills Inc h 396 Main 10
—Kenneth D (Helen E) mach opr Smith & Wesson Inc h 45 Watling
—Maud clk (7th fl) 29 Worthington r 85 Spring
—Owen (Muriel M) slsman Detroit Mich h 13 Noel
—Rita N clk Union Trust Co 1351 Main h at Monson
Reese Elsie R Mrs h 1458 Bay
—Francis W h (3C) 83 Longhill
—Johanna h (157) 786 State
—Joseph Jr in USAirForce r 25 Mattoon
—Ramoth M (Merle) slsman 14 Fort h 14 Blodgett
—Robert C r (3C) 83 Longhill
Reeves Allen E (Rosalba L) h 59 Oklahoma
—Annie B wid Walter M h 64 Ionia
—Benjamin J (Patricia A) trk driver 300 Albany h 58 Fieldston
—Clarissa A tel opr SGLCo h (7) 19 Salem
—Donald J (Mary H) slsman h (7) 112 Federal
—George A slsman 10 West h at Longmeadow
—Mary H Mrs clk SF&MInsCo r (7) 112 Federal
—Robert C (Reeves' Market) 314 Bay r 64 Ionia
—Thomas r 266 King
Reeves' Market (Robert C Reeves) 314-316 Bay
Reevey Percy W mach CVMfgCo h (4) 17 Congress
Regal Appliance Stores Inc Louis Lerner pres-treas elec equipment 1120 Main
—Cafe (Henry M Krota) 681 Dwight
—Francis A (Georgia T) heat treater Longmeadow h 101 Upton
—Men's Shop William F Semanie asst mgr 1472 Main
—Shoe Co Arthur Naltemy mgr 1610 Main
—The apts 2947 Main
Regan Anna A slswoman 1414 Main h 50 Patton
—Dennis F (Cora G) constrwkr h 9 Gunn sq
—Edward J (Edna M) h 339 Nottingham
—Eliza wid Daniel J died July 8 1855 age 90
—Everett F (Dorothy M) trk driver 5 Westford cir h 35 Sullivan
—Gerald J (Eileen M) postal trans clk h 207 Middlesex
—Helen R Mrs rem to Lowell
—Helen R Mrs steno Westinghouse r 567 Carew
—Jennie A died May 22 1955 age 67
—Jeremiah r 9 Gunn sq
—Jeremiah F (Ethel) asst watch eng 73 State h at Westfield
—John J (Bernice A) trk driver 1709 Page blvd h 33 Seymour av
—John J (Marion) painter h 863 Armory
—John J (Minnie E) (Regan's Express) 1709 Page blvd h 13 Notre Dame
—John J Jr student r 863 Armory
—Joseph P (Mary M) clk PO h (5) 290 Franklin
—Kathleen P Mrs h 64 Grosvenor
—Leo F (Jeanette T) slsman 60 Cypress h 125 Allen
—Linwood B (Ruth H) dept mgr 365 State h 38 Biltmore
—Mae R wid James emp 357 Hancock h 46 Locust
—Mary M Mrs tel opr TelCo r (5) 290 Franklin
—Michael J (Bridget A) emp city h 14 Wolcott
—Patrick A upholsterer WSpfd r 18 Walnut
—Peter B (Avis E) driver 58 Albany h 78 Sterling
—Ruth G wid John r 16 Alvin
—William P (Helen R) rem to Lowell
—see O'Reagan and Reagan
Regan's Express (John J Regan) 1709 Page blvd
Regent Hall The apts 336-336A Central

—Sales Inc Louis L DelPadre pres-treas whol TV distributors 236-240 Chestnut
—The apts 2964 Main
Reggiani Adelina wid Gaetano h 51 Pelham
—Enes clk SF&MInsCo r 51 Pelham
Reggie's Snack Bar (Blaise A Aronne) 248 Plainfield
Regina Emilio A (Erma G) cook 1396 Boston rd h 17 Hubbard av
—Josephine R wid Albert cashier 263 Alden r 259 Hancock
—Springfield Agency Percy H Armeson mgr vacuum cleaners 21 New Dwight
—The apts 28 Morris

Regional Broadcasting Co Station
(Radio Station WACE) 730 on everybody's dial studios in Spfd Chicopee Holyoke 326 Chicopee st Chicopee tel LY 4-6654 Hotel Bridgway Spfd and (501-504) 225 High Holyoke—See p 211

Regis Joseph (Margaret M) custodian 53 Elliot h 126 Methuen
Register Ernest L (Marie A) spray painter Windsor Locks Conn r 42 Washburn
—Marie A Mrs typist (418) 31 Elm r 42 Washburn
Regnault Grace Mrs laundrywkr 472 Union h 34 Shillingford
—Robert A (Frances) time cost supv USA h at Feeding Hills
Regnier Armand T (Dorothea N) pres-treas T J Regnier Inc 74 Bridge h at E Longmeado;w
—Frances M steno 90 State h 10 Sorrento
—Helen K Mrs teller Union Trust Co 1351 Main h at Aagwam
—John A in USNavy r 18 Plainfield
—Lillian A Mrs r 18 Plainfield h do
—Louis A furn rms and tchr music 18 Plainfield h do
—Louis J (Lucille L) rem to Ludlow
—Marie C r 18 Plainfield
—Mary J wid Frank E died May 30 1955 age 76
—Rita L priv sec and notary (701) 95 State r 10 Sorrento
—T J Inc Armand T Regnier pres-treas H R Kennedy clk leather goods 74-80 Bridge
—Theophile repairman 35 State h at Feeding Hills
—Wilfred O Jr (Florence) emp 74 Bridge h at Feeding Hills
Rego Joseph (Maureen A) cuter H L Handy Co h 337 Central
Rehbein David R student r 22 ConnAv
—Edwin G (Lillian P) methods eng Holyoke h 22 ConnAv
—Helen T Mrs clk E Longmeadow h 162 Fort Pleasant av
—Hiram (Ruth) plumber h 35 Chester
Rehm Albert r 52 Seventh
Rehor Mary V wid Edwin clk Westinghouse h 408 Page blvd
Reich Martin (Jeanne G) slsman 367 Worthington h 491 White
Reichert Donald O asst curator Walter Vincent Smith Museum h 33 Villa pky
—Hettie E wid Otto J r 33 Villa pky
Reick Royal R (Dorothy G) postal trans clk h 33 Merrill rd
Reid A R (A Roy Reid) office equipment 100 State
—A Roy (Annie Belle) (A R Reid) 100 State and v pres Spfd Federal Savings & Loan Assn 133 do h at Longmeadow
—Agnes K wid John died Mar 20 1955 age 77
—Allan T (Ida M) postal trans clk h 109 Farnsworth
—Bernard C (Mary K) mach opr MCCo h 24 Arch
—Bernard C Jr (Catherine E) shipper 385 Liberty h 59 Balfour dr
—Bertha E wid Frederick L W beautician 929 Belmont av h 57 Surrey rd
—Beryl h 125 Greene
—Betty A wid William J h 16 Roosevelt av
—Carleton R (Helen A) safety supv 653 Page blvd h at Wilbraham
—David H counselor 53 Elliot h at W Springfield
—Della D wid Edward r (1) 26 Cumberland
—Donald A (Ruth C) rem to Southwick
—Duncan r 93 Sunset dr
—Eliza h (8) 99 High
—Emma C cashier NHRR r 2330 Wilbraham rd
—Eugene S (Ruth J) h (7) 81 Orleans
—Frederick L W Jr rem to N Carolina
—George r 29 Dartmouth
—George W (Genevieve) elec MCCo h 10 Curve
—Gloria S Mrs clk AmBCorp r 145 Jerilis dr
—Helen A cashier A&PCo r 27 Shawmut
—Hugh r 32 Chase av
—Hugh (Mary E) steamfitter MCCo h 137 El Paso
—Hugh M r 32 Chase av
—Margaret J h 2330 Wilbraham rd

WILLIAM Z. CHIZ
REAL ESTATE
MORTGAGE LOANS
FIRST OR SECOND
Tel. RE 9-9010 13 Elm St.

—Raymond H baggage handler B&A h (39) 10 Waverly
—Ruth J Mrs elev opr 1319 Main r (7) 81 Orleans
—Wallace K (Gloria M) guard USA h 145 Jerilis dr
—Wesley S refrigeration eng Westinghouse h 42 Dwight rd
—William (Elizabeth A) field eng Westover h 158 Hermitage dr
—William (Vertine W) insp USA h 43 Webber
—William A (Jane E) application eng Westinghouse h 19 Martel rd
—William J (Marguerite M) buyer 297 Plainfield h 27 Shawmut
—see Read and Reed
Reidy Edmond T (Helen M) deputy agt Dept Public Welfare 621 Worthington h at Longmeadow
—Eleanor M clk (3d fl) 124 State h (8) 919 Worthington
—George B (Florence R) yard supt StRy h 30 Belmont av
—Helen C supv TelCo r 100 Malden
—James (Julia A) supv USA h 100 Malden
—Margaret H socialwkr Old Age Asst Bureau h 91 Federal
—see Ready
Reigner Conrad R (Helen M) mail sorter B&A h 101 Wait
—Irvin F (Lillian) h 99 Wait
—Kenneth J (Mittie) in USMarines r 99 Wait
Reil Wilfred J (Madeline A) despatcher WSpfd h 59 Spring
Reilley Irene P Mrs steno 73 State h at Thompsonville Conn
Reilling Thomas L (Anne B) slsman h 125 Kimberly
Reilley Katherine M office sec Washington DC r 377 White
—William S foreman city h 76 Marion
Reilly Addie E wid Timothy M died Sept 20 1955 age 84
—Anna C Mrs (PO Shoppe) 601 Page blvd h 49 Fort Pleasant av
—Anna M clk H L Handy Co h 20 Thomas
—Anna M steno (815) 145 State r 113 Hastings
—Bertha M Mrs h 157 Bowdoin
—Blanche C Mrs housewkr SHosp r 29 Eddy
—Catherine A married John Johnstone rem to Chicopee
—Charles J Jr (Joanne) emp 259 Page blvd h 87 Beaumont
—Cornelius T h 69 Oswego
—Eleanor P clk Spfd Nat Bank r 179 Bloomfield
—Elizabeth E wid Robert W h 4 Howard pl
—Elizabeth E wid William F investigator 621 Worthington r 82 Belmont av
—Emma L r 21 Ventura
—Francis E (Margaret T) policeman h 79 Woodmont
—George F (Eleanor M) dist supv (9th fl) 95 State h 51 Underwood
—Harold J (Alice E) asst dept mgr 1295 State h at Longmeadow
—Harold M opr NHRR r 29 E Alvord
—Helen E Mrs waitress ASCo r 45 Leitch
—Helen F priv sec 144 Chestnut h at W Springfield
—Helen M service rep TelCo h (32) 58 Edwards
—Hugh J (Grace M) mach opr 33 Morris h 23 Highland
—Hugh T in USArmy r 100 Sunridge dr
—Irene Mrs h (1) 104 Maple
—James J draftsman Holyoke r 90 Seymour av
—James J (Pauline D) mach opr USRCo h 366 Worcester 10
—John A (Rita I) proof reader Holyoke h 59 Aberdeen rd
—John A Jr in USNavy r 157 Bowdoin
—John F (Blanche C) trk driver 211 Plainfield h 29 Eddy
—John J r 61 W Alvord
—John J (Helen S) lieut SFD h 45 Stuart
—John M (Hilda P) trk driver h 180 Commonwealth av
—John P (Mary C) policeman h 12 Kelly pl
—John T (Charlotte M) sls mgr 556 St James av h (2B) 86 Manor rd

YANKEE PEDLAR INN
Junction 202 and 5
Old Fashioned Food
ROOMS
DIAL JE 2-9494

Telephone RE 3-7770
J. J. DILLON
JOHN J. DILLON, JR.
REAL ESTATE - INSURANCE - MORTGAGE - BROKERS
Room 411 1200 Main St.

FIELD, EDDY & BULKLEY INSURANCE
1200 MAIN STREET PHONE RE 4-1112 Fire -- Accident -- Auto

109 - 115 BENJAMIN POWELL SONS, INC. TELEPHONE
ALLEN STREET EAVE TROUGHS – LADDERS – ROOFING RE 3-6513

SULLIVAN COAL & OIL CO.
OIL BURNERS
SALES — SERVICE
Tel. RE 2-2181
Office and Yard: 435 TAYLOR STREET

REILLY
—Joseph Rev curate Church of the Sacred Heart r 395 Chestnut
—Joseph A (Phyllis R) cost acct CVMfgCo h 239 Cortland
—Joseph M (Lillian G) filler GICCorp h 122 Woodmont
—Katherine G clk 32 Spring r 49 Underwood
—Margaret L r 112 Sumner av
—Margaret M wid William h 113 Hastings
—Margaret S clk (311) 36 Court r 21 School
—Margaret W bkkpr A C White Jr Realtor 496 Bridge r 113 Hastings
—Marjorie F married Joseph F Naida rem to Gill
—Martin A (Bernadette M) postal trans clk h 22 Thomas
—Mary r 1078 Worthington
—Mary wid Michael J r 49 Underwood
—Mary A emp 224 Tinkham rd r do
—Mary E clk TelCo r 90 Seymour av
—Mary E r 103 Bowdoin
—Mary E wid George P h 67 Albemarle
—Mary E wid James T r 131 W Alvord
—Michael J (Kathleen E) mach opr GICCorp h 24 Drew ct
—Michael J (Marlene R) in USAirForce h 23 Cameron
—Mortimer T (Bridie) emp city h 90 Seymour av
—Patrick J (Eva M) h 112 Sumner av
—Robert M in USArmy r 90 Seymour av
—Roland H (Faith C) supt 33 Morris h 16 Weymouth
—Terrance emp city r 1976 Main
—Thomas emp city r 1078 Worthington
—Thomas E in USNavy r 179 Bloomfield
—Thomas F (Clara B) physician 77 Maple h do
—Thomas J (Helen E) foreman city h 45 Leitch
—William F (Mary E) acct Dept of Public Parks h 31 Merwin
—William P (Helen A) firefighter SFD h 179 Bloomfield
—William T r 179 Bloomfield
—see Riley and O'Reilly
Reim Otto J (Helen) painter WSpfd h (2) 24 High
Reiman Pearl I cashier 140 Chestnut r 328 Berkshire av
Reimann Herbert E (Edith S) slsman Poughkeepsie NY h 229 Draper
Reimers Christine G Mrs clk SGLCo r 14 Lucerne rd
—Harry O (Christine G) h 14 Lucerne rd
—Harry O Jr (Fern I) cost acct G&BMfgCo h 21 Watling
—Louise R h (2) 474 Liberty
Rein Alfred H (Martha L) h 29 Wait
—Arthur r 36 Applewood pl
—Lauri A (Ida) auto bodywkr 24 Mason h 36 Applewood pl
Reiners Joseph T insp AmBCorp r 2829 Main
Reinert Anne V Mrs bkkpr 32 Harrison av h at Agawam
—Raymond G (Pasqualina A) welder PMachCo h 83 Acushnet av
Reinhardt Catherine Y asst librarian Memorial Square Branch Library h 8 Parkwood
Reinhold Edwin W (Emmeline) cost acct MBCo h 950 Allen
—Emilienne M Mrs office clk (505) 145 State r 950 Allen
—Rodney R (Virginia) mech 780 Worthington h at Westfield
Reiser Frank A (Carrie A) dentist 26 Riverview ter h do
—Gilbert Jr (Violet A) bacteriologist 294 Plainfield h at Hadley
Reisman Abraham J (Helen F) slsman Hartford Conn h 277 White
—Emanuel (Bella) slsman 122 Carver h do
Reisner Jacob N (Rebecca) (Adele's Delicatessen) 28 Fort Pleasant av h 98½ do
—Joseph (Mary A) h 69 Washington

REISNER
—Samuel L (Diane S) lwyr (10-11) 1242 Main h 27 Bronson ter
Reith Charles R (Margaret A) in USAirForce h 42 Glencoe
—Margaret A Mrs typist 297 Plainfield r 42 Glencoe
Reitz Claude H (Ruby M) acct (408) 1694 Main h at Longmeadow
—Joseph F (Edith) watchmkr emp 1414 Main h 24 Commonwealth av
Rejowski Vincent P r 25 Calhoun
Reliable Cash Market (Abraham M Smith) grocers 204 Dickinson
—Shoe Repair Co (Nishan N Charkoudian) 314 Dwight
—Telephone Service (James F Donovan) (202-209) 292 Worthington
Reliance Motor Transportation Inc Charles E Doe mgr trucking 234 Plainfield
Religious Radio-Television Commission of Pioneer Valley Rev Joseph E Porter executive dir 50 Sumner av
Relihan Charles F (Kathleen A) in USArmy r 84 Haskin
—Charles F (Mercedes E) (Relihan Radio & Appliance Co) 21 White h 39 Eddywood
—Eva wid Maurice A marker 1414 Main r (3) 425 Central
—Harold A (Octavia L) pharmacist 946 Worthington h 1308 Bay
—Harold F (Myrtle N) expediter WECo and supt 425 Central h (3) do
—James F clk MMLInsCo r 39 Eddywood
—Myrtle N Mrs ediphone opr SF&MInsCo r (3) 425 Central
—Radio & Appliance Co (Charles F Relihan) 21 White
—William A (Christine) insp PMachCo h 29 Spring
—William H clk 65 St James blvd r (6) 52 Pearl
Rellas Stephen J supv (402) 1200 Main h at W Springfield
Relles Roy (Joan) in USAirForce h 15 Banbury
Rembold Eugene A (Pearl) emp MCCo h 74 Forest Park av
Rembrandt Studio (Theodore Z Rosenberg) photographers (400) 1490 Main
Remillard Alice M wid Edgar H h 300 Liberty
—Antoinette J Mrs housewkr Wesson Memorial Hospital r 245 Arcadia blvd
—Delia wid Octavian r 115 Caseland
—Edward J (Jeannette A) rem to Levittown Pa
—Elzear L (Clara A) repairman MDFCo h 650 Chestnut
—Ernest E (Thelma L) dental mgr 33 Pearl h 78 California av
—Eva A wid Gustave D h (1) 26 Cumberland
—Evelyn L clk USEnvCo r (1) 26 Cumberland
—George H (Margaret B) h 59 Malden
—Harvey A (Ernestine M) mach opr 34 Front IO h 111 Union
—Hervey E (Georgette M) mach opr MDFCo h 16 Merwin
—Laureat mach opr 41 Market r 47 Jefferson av
—Leo (Imelda) mason h 1750 Dwight
—Leo P mach Westinghouse h Robbins rd
—Leon (Margaret) welder MDFCo h 3216 Main
—Lima M Mrs slswoman 1621 Main r 30 Portland
—Lorraine T mach opr 162½ Chestnut r 650 do
—M Cecile clk BSTWks r 650 Chestnut
—Margaret M Mrs sterilizer opr Wesson Memorial Hospital h 315 Chestnut
—Maurice A (Mary L) grinder MDFCo h 11 Mervin
—Maurice G (Yolanda A) mach MDFCo h 3354 Main
—Norman J (Rita) mason h 49 E Hooker
—Paul H (Annette L) polisher Chicopee h 3386 Main
—Philip J h (1) 3134 Main
—Raphael A (Marie A) mach repr MDFCo h 3170 Main
—Raymond H (Marline M) upholsterer Longmeadow r 50 Montrose
—Rene J (Antoinette J) heat treater BMTCo h 245 Arcadia blvd
—Roger J (Theresa L) forger MDFCo h 652 Chestnut
—Rosaland D wid Shem H died Oct 1 1955 age 91
—Ubald r 35 Clement
—Valmore J (Lima M) envelope cutter PPCo h 30 Portland
Remington Elmer J (Genevieve L) rem to Plainfield NJ
—James F (Gloria E) sheetmetalwkr emp 28 Island Pond rd h (12) 25 White
—Marian B wid William M h 127 Forest Park av
—Paul A (Mary) millwright CVMfgCo h 118 Oak IO
—Portia C r 127 Forest Park av

REMINGTON
—Rand Inc Roland S Cardinal dist mgr typewriters 732 State
— -Rand Electric Shaver div Div Sperry Rand Corp Frederick J Circo mgr 272½ Worthington
—William N (Ruth E) maintman VNCo h 10 Kibbe av
—Wm B Inc Sture H Nelson pres Herbert F King executive v pres David H Murray and Donald C Heath v presidents Elsie R Strout treas adv agency (4th fl) 196 Worthington
Remiszewski Stanley P (Laura D) tchr Palmer h 513 Main IO
Remmele Albert L (Marcia M) cutter 152 Lyman h 14 Pomona
—Marcella wid Joseph V h 429 Allen
—Susan clk 100 Alderman r 14 Pomona
Rempp Florence M Mrs clk MMLInsCo r 155 Oakland
—Frederick J (Florence M) gunmkr 2100 Roosevelt h 155 Oakland
—Frederick J Jr mech 780 Worthington r 155 Oakland
Remy Joseph T (Hattie H) slsman H L Handy Co h 25 Elmwood
—Marion wid Adelard (Stewart Battery & Electrical Service) 2570 Main h 27 Parkside
—Robert H (Irene J) mach adj USEnvCo h 3072 Main
Renager Lionel F (Ruby E) constr supt Boston h 318 Belmont av
Renardson James restwkr r 36 Willow
Renaud Agnes Mrs r 1400 State
—Alberic O mach opr AmBCorp r 11 Merwin
—Albert A (Joan M) insp MCCo h 101 Sylvester
—Albert E clk 65 St James blvd r 31 Thames
—Albert J r 24 Beaufort cir
—Alferie J (Blanche) mach opr CVMfgCo h 72 Hampden IO
—Armand J (Gladys V) bus opr StRy h 82 Greene
—Ernest A sweeper Welfare Dept r 59 Lansing pl
—Eva M wid Louis h 11 Merwin
—Gilberte M r 15 Medford
—Harvey J (Rita R) bus opr StRy h 82 Paradise
—Henry A (Evelyn L) maintman MMLInsCo h 57 Hobson
—Louis E painter city r 11 Merwin
—Mae A wid George A emp 260 State r do
—Ronald F rem to Montreal Canada
—Victor L (Gisele R) trk driver 1808 Columbus av h 81 Park rd
—Wilfred W (Florence R) yardman CVMfgCo r 78 Healey IO
—Zepherine wid Narcisse J h 278 Walnut
Renaudette Alice laundrywkr 21 Clinton h (1) 24 do
—Francis J rugwkr Thompsonville Conn r 100 Cedar
—Johanna Mrs r 1400 State
—William J (Alice E) h 100 Cedar
—William J Jr bottler 33 Plainfield r 100 Cedar
Renault Amanda wid Charles A h 537 Main
—Charles A died Dec 12 1955 age 73
—Edgar F (Fernande A) mach opr Hartford Conn h 61 Harriet
—Maria wid Edgar r 21 Lyndale
Rendowski John (Stella A) grinder AmBCorp h 117 Cedar
—Joseph r 27 Bliss
Rene Joseph A (Cecile R) trk driver 130 Lyman h 80 Bradford
—Robert C (Katharine M) h 1032 State
Renell Caroline M medical sec MMLInsCo r 41 Gold
Reneris Helen T wid Eleftherios M h 107 Dana
Renfrew Dora wid William r 117 Marlborough
—Harvey (Beatrice) carp h 662 Worthington
Renfro John A (Helen A) guard USA h at Holyoke
Renison Frederick J (Mary E) collector SGLCo h 125 Albemarle
—Philip J (Margaret M) account executive WWLP h 17 Littleton
Renkiewicz John S (Helen E) mech Westinghouse h 240 Franklin
—Julius P (Emilia S) welder B&A h 64 Crane
Renkowicz Josephine M wid Anthony r 20 Tourigny
Renn Walter B (Elizabeth H) elec MCCo h 33 Crittenden
Rennell Carolyn M priv sec MMLInsCo r 41 Gold
—Charles L (Edna B) decorator h 41 Gold
—Charles L Jr (Rosemarie) h 7 Quebec IO
— -Davis Co Edgar L Renner pres greeting cards (511) 146 Chestnut
—Edgar L (Rena) pres Renner-Davis Co (511) 146 Chestnut h at Holyoke
Renney—see Ranney
Rennison Greta H wid Thomas W h 263 Central

REAL ESTATE INSURANCE MORIN REALTY CORP. 1570 Main Street Tel. RE 6-4591

"Better Be Safe Than Sorry" INSURE WITH
PRESTON AND OLMSTEAD, INC. INSURANCE and BONDS
TEL. RE 2-5161

RENNISON
—Minnie A wid Robert h (4) 47 White
—Robert C steamfitter USRCo r (4) 47 White
Reno Anna A h (33) 40 High
—Helen W wid Alfred J h 15 Niagara
—Sarah E Mrs waitress WSpfd r 49 Greenwich
—Thomas E (Sarah E) constrwkr h 49 Greenwich
—see Renaud and Rano
Reno's Oil Co (Renato Focosi) fuel oil 177 Allen
Renschler William G (Margaret M) roofer emp 8 Arch r 20 VanHorn pl
Renth Herbert G (Nellie B) mach AmBCorp h 135 Genesee
Renz Ida slswoman 1132 Dwight r 100 Prospect
Renzi Ralph L G (Phyllis G) safety eng 26 Byers h at E Longmeadow
Renzulli Angeline Mrs clk 1548 Main r (6) 110 Cedar
—Anthony A (Angeline) mach opr VNInc h (6) 110 Cedar
—Antoinette wid Mateo seamstress Holyoke h 85 Powell av
—Felix P (Genevieve A) mach opr 93 Orleans h 167 Walnut
—Mary E married Joseph Kozameky rem to Westfield
Reome Albert (Ortrude R) trk driver GBCo h 42 Montmorenci
Reopel Lawrence J (Jennie F) foreman Chicopee h 30 Mill
—Lawrence J Jr (Alice T) assembler (6th fl) 33 Lyman h 412 Armory
Reopell A V Co The Gerald J Palmer pres-treas 709 State
—Albert V (Lena S) h 272 Longhill
—Bertha E bkkpr WSpfd h (8) 149 Maple
—Henry E h (4) 48 Summit
—William H clk 833 Columbus av r (4) 48 Summit
—see Riopel
Replenski Constance M bkkpr 3069 Main h at CFalls
Reppucci Antonio (Antonetta) shoe repr emp 1285 Main h 55 Dearborn
—Norma G clk 53 Elliot r 55 Dearborn
—Walter A student r 55 Dearborn
Republic Carloading & Distributing Co Inc Arthur Walsh mgr 324 Taylor
Republican Bdg William P Burke bdg supt 1421 Main

REPUBLICAN PUBLISHING CO
publishers Springfield Sunday Republican and Springfield Daily News 32 Cypress—See p 193

Rescia Dolores Mrs hairdresser 40 Harrison av r 37 Chalmers
—Ettore C emp 2000 Main r 838 Belmont av
—Frank G (Lydia L) clk GBCo h 838 Belmont av
—Renzo (Dolores C) emp G&BMfgCo and (New York Shoe Shine Parlor) 2000 Main h 75 Layzon Brothers rd IO
Research Engineering Co Inc Louis F Dellecese pres (10) 1660 Main
Reseigne Frank died July 31 1955 age 85
—Frank (Shirley F) slsman Westfield h 84 Albemarle
—John (Viola) rem to California
Residential Cleaning Service Co (Henry T McCauley) 37 Grandview
Resnick Carol Mrs typist MMLInsCo r 72 Belmont av
—Charles (Tillie) h 105 Narragansett
—Eunice G r 9 Brookline av
—Garry student r 105 Narragansett
—Irene wid Max died Sept 17 1955 age 55
—Jack J (Evelyn S) mgr 1639 Main h 53 Somerset
—Jack M (Lillian S) dentist 40 Maple h at Longmeadow
—Julius S student r 42 John
—Murray M (Betty) leather goods repr (303) 1490 Main h 42 John
—Robert B (Carol) instr Spfd College h 72 Belmont av
—S Realty Co Samuel S Resnick pres real est 1659 Main
—Samuel pres Shamut Steel Products Inc (408) 1570 Main h (2C) 66 Longhill
—Samuel S (Elsie) pres-treas Richard Stevens Inc 1639 Main and pres S Resnick Realty Co 1659 do h 511 Trafton rd
—Sidney (Frances S) slsman 1064 Dwight h 105 Narragansett
—Thelma S clk TelCo r 79 Fountain
Ressler Christine M billing clk WSpfd r 14 Priscilla
—Donald W (Hildegarde M) emp DMCo h 14 Priscilla
—Hildegarde W Mrs priv sec Spfd Safe Deposit and Trust Co r 14 Priscilla
Resta Angelo M (Rose J) weaver h 111 Dwight rd
—Onofrio J (Ruth B) despatcher Thompsonville Conn h 109 Dwight rd
—Paul J (Lina A) emp TelCo r 76 Dorset
Restaino Albert P (Helen E) timestudyman Westinghouse h 23 Castle
—Giuseppe (Elizabeth) fire cleaner B&A h 768 Liberty
Restall Cora F wid Charles H h 97 Sylvan
Reta Edward T in USMarines r 11 Richelieu
—Thomas G (Alma F) car insp NHRR h 11 Richelieu
Retail Credit Assn of Springfield Inc George B Allen sec-treas 276 Bridge
—Credit Co Inc Frederick F Cook mgr (412) 145 State

RETAIL FURNITURE WAREHOUSE INC
Fred W Nash pres Frederick B Nash treas "Quality Furniture for Less" "The Oldest Wayside Furniture Store in Western Massachusetts" 1651 Riverdale West Spfd tel RE 7-1441—See p 126

Retalis Peter S (Nicoletta) rem to Boston
Retchin Albert (Dorothy) slsman 1365 Main h 19 Fairmount
—Frank (Naomi) mgr CFalls h 61 Washington
—Harold W (Carolyn F) mgr 457 State r 35 Texel dr
—Jacob (Mary) peddler h 164 Commonwealth av
—Louis (Sarah) peddler h 19 Fairmount
Rettew Arthur M (Hazel E) borematic opr Westinghouse h 39 Tacoma
—Mary C wid Harvey r 39 Tacoma
—Nancy L student r 39 Tacoma
Rettie Stanley A (Mary E) supv 1295 State h at Northampton
Rettura Matteo (Lydia) tailor emp 1639 Main h 122 William
Retynsky Ivan (Regina M) mach opr Westfield h 86 Westford av
—Paul (Eudokia) emp A&PCo r 86 Westford av
Reuben Theresa R Mrs slswoman 1414 Main h 214 High
—William lineman Sheldon Hotel r 29 Mattoon
Reum Marilyn G receptionist MMLInsCo r 72 Harvard
Reuter Georgia S music supv 32 Spring r 1117 Sumner av
Revels Marvin J (Lula) warehouseman Chicopee h 67 Franklin
—William J (Agnes) foreman 45 Fisk av h 327 St James av
Revers George slsman 827 State r 38 Westminster
Reveruzzi John carp emp 35 State h at Thompsonville Conn
Rewinski Edmund F physician (211) 130 Maple h (3) 25 Federal
Rex Edith M wid George W h 22 Quincy
—Ernest G (Rita A) setupman USA r 361 Oakland
—Frederick H J (Laura C) h 57 Grover
—Herbert P toymkr MBCo r 22 Quincy
—Ida M wid Charles G r 96 Wilbraham rd
—James W fireman 35 State h at W Springfield
—Richard E (Pauline M) molder opr GBCo h 16 Clifford
—Rita A Mrs cashier (210) 95 State r 361 Oakland
—Robert M (Palmino S) trk driver 5 Market h 93 Florence
Rexair Sales & Service div Martin Parry Corp Harold C Simmons mgr vacuum cleaners 131 William
Rexoil Co (Eugene Brodeur) oil burners 19 Alpha
Rey Paul R eng AmBCorp r 37 Forest
Reyes Alfredo rem to Philippine Islands
—Harriet Mrs r 1976 Main
—Marcolina Mrs h 78 Charles
—Moncerrate (Lucy) tobaccowkr Westfield h 2417 Main
Reynolds Agnes T emp 417 Boston rd r do
—Alexander (Alice E) h 58 California av
—Ambrose H (Irene L) slsman 1803 Columbus av h at Holyoke
—Barbara nurse SHosp r do
—Bertha N wid Kenneth E h 28 Herman
—Bridget A wid Charles G h 3321 Main
—Catherine Mrs mach opr CVMfgCo h 109 Newfield rd
—Charles G died Oct 4 1955 age 64
—Charles G (Hazel E) night watchman 49 Chestnut h 156 Shawmut
—Donald B (Colombe M) h 32 Bridle Path rd
—Earl R (Dorothy M) carder Thompsonville Conn h 39 William
—Eleanor J wid Robert J h 1835 Page blvd IO
—Elizabeth E wid George I laundrywkr 333 Belmont av r 67 Acushnet av
—Ellen M wid John M h 73 Dimmick
—Frederick E (Eleanor M) slsman 58 Albany h at Agawam
—George H (Edna G) h 357 Maple
—George L tchr 53 Elliot h at Agawam

REYNOLDS
—George T (Edla M) in USAirForce h 67 Acushnet av
—Harry saladman 132 State r 7 Mattoon
—Henry E (Josephine M) trk driver WSpfd h 119 Kane
—Hugh M (Doris L) stock clk 1075 Page blvd IO h 154 Davis
—Jack T (Janet L) woodwkr 124 Switzer av h 42 Lumae
—James E (Philomena M) h 38 Silver
—Jennie Mrs tester Chicopee r 31 Greenwood
—John T (Muriel C) slsman h 75 Dimmick
—Kenneth B (Alta) mixer DMCo h 48 Harmon av
—Madaline F clk SOD r 355 Maple
—Mae E receptionist 365 State h at Longmeadow
—Marjorie W Mrs cashier 13 Stockbridge r 207 Dunmoreland
—Mary A wid George r 154 Davis
—Mary E wid James S r (3) 60 Pearl
—Maurice F (Loretta M) taxi driver 293 Worthington h 433 State
—N Stuart clk Eastern Envelope Manufactory Inc 837 State h at S Hadley
—Natalie R Mrs clk MMLInsCo h 270 Pearl
—Nellie T housekpr r 57 Westminster
—Norman E (Cynthia W) physiotherapist SHosp h 100 Middle
—Percy (Marjorie W) slsman r 207 Dunmoreland
—Richard P (Frances C) prod co-ordinator 53 Morris h 126 Firglade av
—Roland W (Ann V) trk driver 134 Dwight h 525 Plainfield
—Terrence F (Gladys M) sta fireman USA h 56 Nathaniel
—Viola M mach opr 24 Rose pl h 23 do
—Walter F emp city r 78 Bowdoin
—Walter J r 73 Dimmick
—William J r 166 State
—see Raynolds
Reyor Leo (Rose E) grinder 224 Hancock h 30 Ballis
Rezou Katherine L wid Theodore A (Katherine Beauty Shoppe) 439 Chestnut r inq do
—Theodore A died Sept 27 1955 age 60
Rezzani Joseph A (Marion B) utilityman 992 Main h 38 Howard
—Ronald J tilesetter 909 Roosevelt av r 134 Orange
—William F (Shirley) shipping clk WSpfd h 146 Darling IO
Rheault Donald M (Joan M) basement mgr 1448 Main h at Feeding Hills
—Mildred E Mrs tchr 64 Myrtle IO r 153 Trafton rd
—Rene G (Mildred G) tchr 64 Myrtle IO h 153 Trafton rd
—Richard A (Philomena R) agt B&A Freight dept ft Oak IO h 172 Gresham av
—Robert L (Lucia) ins agt (402) 1200 Main h 5 Desrosiers
Rheaume Alice housekpr r 82 Howard
—Clotilde L wid Oscar E h 68 Waverly
—Homer T (Juliett M) slsman Hartford Conn h 59 Marshall
—Julienne M in USArmy r 29 Dearborn
—Meddy J (Anita F) tool grinder USA h 565 Union
—Muriel Mrs h (23) 1000 Ashley
—Omer r 27 Bliss
—Onesi M emp B&A r 27 Bliss
—Oswald foreman Chicopee r 1063 Worthington
—Philip J Jr (M A Eva) mach opr USA h 565 Union
—Romeo C Rev pastor St Joseph's Roman Catholic Church h 82 Howard
Rheome Gertrude assembler WSpfd r 52 High
—Leonard (Pearl E) carp h (35) 356 Belmont av
Rheta's (Rheta McBride) drsmkrs (319) 115 State
Rhicard Max M (Bernice M) trk driver Westfield h 115 Breckwood blvd
—Vernal E (Helen D) druggist Aldenville h 7 Lancaster
Rhine Raymond (Margaret S) editorial asst 47 Federal h at S Hadley Falls
Rhinehart Arthur (June) mailhandler PO h 118 Lionel Benoit rd
Rhoades Alice L matron MMLInsCo r 75 Bryant
—Chester W (Lillian E) supt 57-93 Longhill h 57A do
—Elizabeth A tchr 962 Carew r 168 Chapin ter
—Mary L tchr WSpfd r 168 Chapin ter
Rhoads Howard G (Chi Kit) asst editor 47 Federal h 104 Fenwick
Rhode Sophie H Mrs insp 29 Worthington r 125 Nursery
Rhodes Arthur (Edna D) modelmkr Westinghouse h 89 Gralia dr
—Calvin L (Rosemary) emp MCCo h 119 Maebeth
—Carol clk TelCo r 26 Howard

ALBERT C. WHITE, JR., INC. COMPLETE
496 BRIDGE ST. TEL. RE 2-5109 INSURANCE SERVICE

FORBES & WALLACE . . SHOPPING CENTER FOR WESTERN NEW ENGLAND

SARAT FORD SALES Tels. SPFD. RE 4-1331, RE 3-3902
250 SPRINGFIELD STREET
NORTH AGAWAM, MASS.
SALES SERVICE PARTS

RHODES
—Christine C clk 1250 State h at Amherst
—Diana A nurse SHosp r do
—Douglas V mach emp 338 Worthington r 31 Athol
—Edward M (Dorothy A) gen mgr 369 Plainfield h at Longmeadow
—Evelyn J Mrs tchr Chicopee r 216 Jasper
—Frank E diemkr USA r 205 St James av
—Irene r 52 High
—Irving S (Mae E) mach Titeflex Inc h 33 Smith
—Kenneth A (Evelyn J) caretaker Belchertown h 216 Jasper
—Leanna J Mrs clk 644 Monsanto av IO h (3B) 111 Spring
—Martha L Mrs housewkr h 51 Walnut
—Mary E Mrs emp SHosp r 9 Cleveland
—Mary J Mrs h 64 Greenwood
—Raymond student r 513 Union
—Raymond clk CVMfgCo r 51 Walnut
—Sarah W r 73 Franklin
—Troy S (Sophie H) trk driver 220 Dwight h 125 Nursery
—Virginia C steno CFalls r 31 Athol
—Walter A (Patricia) rem to Bangor Me
—Winnifred V wid Joseph W h 31 Athol
Rhone Cefus (Hassie L) laundrywkr 61 Franklin h 68 Congress
—Franklin (Lolene) laundrywkr 61 Franklin h 144 Essex
—Waverly G (Joan) emp MCCo h 54 John
Rialto Cafe Inc Joseph A Banas pres 549 Main
—Skating Rink (Mrs Vera Zytkiewicz) 82-86 Walnut
Riani Dante clk 582 Belmont av r 38 Grenada ter
—Doris married Armand Lucia
—Joseph R (Clementina) (Riani & Co) 582 Belmont av h 118 Washington
—& Co (Joseph R Riani and Emilio A Lucchesi) conf 582 Belmont av
Ribeiro Adelino (Algira) emp MCCo h 57 Sterling
—Alzira Mrs clk MCCo r 57 Sterling
—Frank (Ezilda) tire curer USRCo h 39 Rimmon av
—Irene Mrs clk MCCo r 59 Sterling
—Manuel (Irene) emp MCCo h 59 Sterling
Riberdy Albert L (Margery S) asst dir Chicopee h 44 Rochelle
—Edward E (Violet M) h 58 Fitzgerald rd
—Harvey O mach Chicopee h 3299 Main
—Joseph V (Olida) filer USA h 12 Harriet
—M Theresa messenger Spfd Safe Deposit & Trust Co 127 State h at CFalls
—Violet M Mrs transcriber MMLInsCo r 58 Fitzgerald rd
—Wilfred P (Melina) h 279 Walnut
Ricapito Ralph (Philomena) emp Westinghouse h 291 Tyler
—Victor (Rose) trk driver Easthampton r 28 Claremont
Ricard Homer T (Mildred F) mach opr CVMfgCo h 543 Boston rd
—Lucien J (Jennie F) bdg contr 144 Bristol h do
—Maude L Mrs r 95 Pine
—Pauline steno (614) 1387 Main h at Chicopee
—Raoul A (Olevine L) (Ricard's Violin Shop) 8 Court House pl h (6) 70 Saratoga
—Raoul O (Ann M) toolmkr CBCo h 23 Curtis
Ricard's Violin Shop (Raoul A Ricard) 8 Court House pl
Ricardi Alfredo (Lucia M) (Alfredo Ricardi and Son) 52 Hardy h do
—Alfredo and Son (Alfredo Ricardi) contrs 52 Hardy
—Joseph R (Jeannette B) mach opr LM&SCo h 21 Stocker
—Walter A (Barbara) supv 294 Plainfield h at Ludlow
Ricci Americo E (Rena) letter carrier h 14 Brandon av
—George A in USAirForce r 178 William
—Gino L (Margaret A) (Ricci Grocers) 499 Worthington and furn rms 501 do h do
—Grocers (Gino L Ricci) 499-503 Worthington
—John J h 76 Orange
—John S (Sophie A) firefighter SFD h 30 Brandon av
—John V (Delfina A) emp USA h 17 Lillian
—Mary V wid Thomas h 47 Wilcox
—Ottavio (Helen N) ironwkr h 124 Wilber
—Peter J (Mary) clk PO h 24 Noble
—Valentino R (Constance I) mgr N Wilbraham h 1648 Boston rd
—William r 75 Bliss
Riccio Arnold A h 193 William
—Gaetano F (Carmela S) h (1) 25 Margaret
Ricco Arnold F r 37 Marble
—Joseph W (Mary P) slsman GBCo h 37 Marble
—Margaret V wid Joseph J h 37 Marble
—Victor A (Norma V) trk driver 1808 Columbus av h 22 Elmwood
Rice Abraham (Elizabeth) barber 2537 Main h 230 Chapin ter

RICE
—Allen G (Mary L) physician 33 School h do
—Ann nurse Mercy Hospital r do
—Anna h 7 Worthy
—Anna K clk USA Armory sq h at WSpfd
—Aura M Mrs clk MMLInsCo r 6 Ross IO
—Barbara E clk Hartford Conn r 17 Groveland
—Berton J mach opr WECo r 230 Chapin ter
—Carrie C wid Albert M h (2B) 63 Longhill
—Charles A (Clarys G) tchr 263 Alden h 50 Dartmouth
—Donald F (Elizabeth T) photographer and treas Rice & Watkins Inc (504) 33 Lyman h (3B) 304 Union
—Donald L (Pearl E) assembler Titeflex Inc h 136 College
—Edith M clk MMLInsCo h 26 Eddywood
—Edward J cleaner NHRR r 105 Grover
—Elizabeth T Mrs investigator 1293 Main r (3B) 304 Union
—Ethel S steno MMLInsCo r 26 Eddywood
—Faith C married Frederick S Scarborough rem to Williamstown
—Florence E Mrs emp PPCo h 10 Huntington
—Florence M clk HSDiv r 17 Groveland
—Florence P wid George P h 202 High
—Frederic E Jr (Ruth T) factory rep NY h 128 Cambridge
—Frederick E (Catherine A) h 33 Acushnet av
—G Douglas (Lillian A) (George W Rice & Son) 366 Worthington h 71 Fairfield
—George E Rev (Janet M) pastor First Seventh Day Adventist Church h 392 Gifford
—George M (Aura M) painter h 6 Ross IO
—George W (Blanche E) (George W Rice & Son) 366 Worthington h 98 Forest Park av
—George W & Son (George W and G Douglas Rice) (The Piano Shop) 366 Worthington
—Harold F (Irene E) slsman 45 Pomona h 180 Powell av
—Harold R (Florence E) r 136 College
—Harry N (Ruth M) mech Eastern Equipment Sales Inc h 100 Parkerview
—Horace J (Mildred K) lwyr 5 Elm h at Wilbraham
—Howard E (Elizabeth H) woodwkr 177 Page blvd h 11 Loretta
—J Eva h 228 Pine
—James (Mary C) porter 1414 Main h 12 Pasadena
—James A (Georgianna G) tool designer E Hartford Conn h 143 Berkshire IO
—Janet wid Mark clk USA h 17 Groveland
—Jennie E h 19 Foster
—Jesse A (Mary E) h 105 Grover
—Jewell L Mrs r 16 Monroe
—John H (Amie C) h 583 Union
—Joseph P (Marie M) mgr meat dept 2018 Main h (5) 2702 do
—Laura J wid Clarence A pres Rice & Watkins Inc (504) 33 Lyman h at WSpfd
—Margaret wid Edwin T r 26 Dearborn
—Marilyn r 230 Chapin ter
—Marion F clk 1295 State h at Wilbraham
—Marjorie rem to Warren
—Mary G wid Edwin A clk ASCo h 143 Winton
—Mary L med sec (242) 146 Chestnut r 10 Myrtle ter
—Norma emp 93 Orleans r 855 Dickinson
—Ralph B (Laura M) supv G&BMfgCo h 221 Chalmers
—Robert C author h 108 School
—Robert J boxmkr PM&GCo h 31 Saratoga
—Rubin emp Sheraton Hotel r 96 Elliot
—Sarah F bkkpr r 202 High
—Shirley dental asst (311) 1618 Main r 230 Chapin ter
—Walter H r 262 Rosewell av
—& Watkins Inc Mrs Laura J Rice pres Donald F Rice treas coml photographers (504) 33 Lyman
Rich Alice Mrs clk CFalls r 24 Burlington
—Charles J r 21 Riverview
—Cynthia C office sec (502) 1387 Main h 17 Litchfield
—Earlon L (Anna M) cost acct 93 Orleans h 112 Mayflower rd
—Evelyn nurse Wesson Memorial Hospital h (11) 28 Oswego
—Helen Mrs clk 1414 Main r 104 Mulberry
—Howard S (Pauline E) (Wilder-Rich Co) (212) 44 Taylor h at WSpfd
—Jerome L (Marion E) tiremkr USRCo h 221 Edendale
—Joan M wid Arthur N h (N) 27 High
—Lloyd (Virginia H) clk Smith & Wesson Inc h 229 Woodlawn
—Marion E Mrs priv sec 500 Columbus av r 221 Edendale
—Max r 2787 Main
—Ottoway O (Harriette T) waiter Agawam h 114 Cambridge

RICH
—Ralph B (Anna E) (The Friendly Cleaners) 942 Worthington h at CFalls
—Robert B (Margaret M) h 59 Pembroke
—Robert W (Alice) student h 24 Burlington
—Virginia H H Mrs tchr 11 Acushnet av r 229 Woodlawn
Richard Alexander J (Arlene H) mail handler NHRR h 402 Page blvd
—Amerilda seamstress 33 Morris r 50 Brunswick
—Blanche A wid Alfred h (4) 284 Main IO
—Catherine G Mrs laundrywkr SHosp r 35 Anthony
—Delore J (Myrrl I) barber 1131 State h 53 Juniper dr
—Edna M Mrs h 338 Berkshire av
—Edward C (Catherine G) mach opr G&BMfgCo h 35 Anthony
—Emma r 31 Waverly
—Frances Mrs steno 41 Taylor r 60 Pearl
—Fred rem to Hartford Conn
—Harriet M tchr WSpfd r 109 Caseland
—Joseph (Ida H) h 470 White
—Joseph A (Bertha I) lumberwkr E Longmeadow h 400 Page blvd
—Katherine A wid Harry J h 109 Caseland
—Leda M wid Edmond H h 20 Milton IO
—Leo E (Marie I) trk driver WSpfd h 56 Jefferson
—Lester (Mattie P) tiremkr Chicopee h 715 Union
—Lionel J (Rita O) h 97 Holly IO
—Marcel A (Frances G) acct emp (600) 293 Bridge h (2) 60 Pearl
—Norman J (Anna L) insp USA h 28 Warriner av
—Rachael C clk SF&MInsCo r 470 White
—Rene J (Veronica) trk driver 19 Alpha h 14 Riovista
—Robert F clk Spfd Union r 35 Anthony
—Roland H (Dorothy A) tool grinder MDFCo h (8) 18 Hancock
—Rose A rem to Granby Conn
—Shirley A student r 35 Anthony
—Sidney J custodian Chicopee h 30 Marshall
—Wallace J cleaner Chicopee r 30 Marshall
—William J (Doris I) mach emp 603 Columbus av h 25 Dawes
Richard's TV Inc Richard I Bortle pres Mrs Elizabeth Fischer treas television 297 Armory
Richardi Construction Co Inc Richard Richardi pres-treas 700 Berkshire av
—Richard pres-treas Richardi Construction Co Inc 700 Barkshire av h 301 S Branch pky
Richards A Lawrence (Louise R) (Richards & Sons) (214) 121 Lyman h 98 Packard av
—Alexander died Oct 23 1955 age 86
—Alfred E (Ethel M) atdt MCCo h 68 Lowell
—Alfred F serviceman Thompsonville Conn r 68 Lowell
—Allan P (Ruth B) r 573 White
—Alvina G wid Francis H rem to W Springfield
—Archie (Fannie M) rem to Burbank Calif
—Barbara J student r 64 Sherbrooke
—Beatrice C Mrs tchr 479 Chestnut r 476 Belmont av
—Charles R (Dorothy C) coml eng TelCo h 112 Maebeth
—Charlotte B Mrs tel opr TelCo r 53 Bradford
—Clarence A sta fireman USA r 164 Berkshire av
—Clark L (Marion R) gen agt (308) 44 Vernon h 342 Forest Park av
—Clark L Jr (Margaret G) slsman MCCo h 65 Rockland
—Donald G (Janet M) apprentice wire weaver 417 Liberty h (B) 605 Bay
—Edith R Mrs emp 220 State h at E Longmeadow
—Edward (Catherine G) bartender 930 Worthington h 187 Westford cir
—Edward G (Inga May) mfg eng Westinghouse h 206 Acrebrook rd
—Edward N died June 29 1955 age 85
—Eugene M business agt 119 Plainfield h at Agawam
—Evelyn M wid William H h 114 Corona
—Francis J (Rena R) emp USRCo h 34 Shillingford
—Freelon O (Nellie F) h 35 Reed
—George A (Beatrice C) eng New Britain Conn h 476 Belmont av
—Hudson E (Agnes L) supv MMLInsCo r 60 Bancroft
—Irene E Mrs clk USA h at Chicopee Falls
—Irving L (Ruth A) presser 395 Dwight h 71 Avon pl
—Jewelers (Ellis L Nadelman) 134 State
—John B (Eva M) mach opr G&BMfgCo r 33 Mazarin IO
—Joseph A (Evelyn D) carp h 55 Earl
—Joseph H (Dorothy F) lwyr (323) 115 State and lwyr associate counsel Legal Aid Society of Spfd Mass (814) 145 do h at Ludlow
—Josephine wid Napoleon h (92) 786 State
—Kenneth A (Ignacia) with Richards & Sons (214) 121 Lyman h 86 Redden

SALES RENTALS MANAGEMENT HENRY M. CLARK CO., REALTORS APPRAISALS MORTGAGE LOANS
270 WORTHINGTON ST. TEL. RE 7-0231

ALBERT STEIGER COMPANY
DEPARTMENT STORE - 1477-1479 MAIN ST.

RICHARDS
—Leland E (Evelyn D) slsman h 787 White
—Lea A (Emily E) trk driver 60 Island Pond rd h 33 Beauregard IO
—Louis F (Ruth E) rem to W Springfield
—Marion L h 165 Westminster
—Muriel V priv sec 1250 State h at W Springfield
—Raymond (Rollande) painter h 24 Mill
—Raymond H (Rita M) slsman Worcester h 56 Sycamore
—Raymond W (Mildred) foreman 95 Fisk av h at Westfield
—Rebecca B wid Harold H tchr music (11) 653 State h (11) do
—Rena M wid Fred O h (209) 774 State
—Roger A (Charlotte B) route slsman WSpfd h 53 Bradford
—Ruth B Mrs instr AmIntCol r 573 White
—Ruth E Mrs rem to W Springfield
—Ruth M Mrs r 166 Princeton
—Thelma H Mrs clk Third Nat Bank & Trust Co r 18 Mayflower rd
—Thomas F mech Westfield r 64 Sherbrooke
—Vera M Mrs rem to Somersville Conn
—William C (Mildred E) capt SFD h 64 Sherbrooke
—William F (Janice) treas The Gaugh School of Business (2d fl) 182 State h at Somers Conn
—William F (Lillian D) insp Holyoke h 19 Kimberly av
—William G in USArmy r 64 Sherbrooke
—William R (Mildred H) assembler MBCo h 18 Mayflower rd
—& Sons (A Lawrence Richards) food brokers (214) 121 Lyman
Richards' Auto Sales Inc Leo Elmasian pres Richard Elmasian treas used cars 1162 State
Richardson Albert A (Ida) trk driver 18 Belle h 368 Chestnut
—Alexander janitor 12 Chestnut r 501 Main IO
—Anna Mrs mach opr 48 Hampden h 130 Malden
—Arthur E (Jennie H) h 61 Noel
—Arthur W (Catherine M) foreman 38 Walter h at Agawam
—Barbara B Mrs tchr 415 State r 110 Longhill
—Bennie Jr (Mamie L) piler USRCo h 157 Walnut
—Bernard (Jane) mach opr MDFCo h 3371 Main
—Bertha M h 199 Belmont av
—Blanche wid Robert r 342 Eastern av
—David L eng P&WADiv r 136 Mill
—Dibble and Atkinson (J Bushnell Richardson Jr Norris E Dibble and Robert B Atkinson) lwyrs (301) 83 State
—Earl M clk 77 Napier r 75 Bradford
—Earl T (Lucille) laborer h 8 Searle pl
—Edward J (Ethelyn L) coml artist Agawam h 87 Buckingham
—Ellsworth B (Alice R) watchmkr 1563 Main h 44 Bristol
—F Marshall (Gertrude A) clk Newhouse Service Co 64 Howard h 31 Virginia
—Frederick C r 41 Daytona
—G Robert (Beth J) displayman Spfd Shopping News and 3d v pres Spfd Junior Chamber of Commerce (422) 115 State h 446 Gifford
—George L (Mildred A) special rep (308) 44 Vernon h 17 Fenimore blvd
—Harry F (Ellen F) asst foreman G&BMfgCo h 65 Bernard
—Henry M (Mary L) treas Hazardville Conn h 136 Mill
—Henry M Jr male nurse Monson r 136 Mill
—Howard B clk GICCorp h 54 Cumberland
—Ida wid Dwight A r (15) 10 Wendell pl
—Irma C dental hygienist Board of Health r 65 Bangor
—J Bushnell Jr (Miriam D) lwyr (Richardson Dibble and Atkinson) (301) 83 State h at Longmeadow
—James h 501 Main IO
—Jesse O (Mildred P) tchr 1300 State r 103 Norfolk
—Lela J wid George L h (3) 75 School
—Leon M (Elsie B) trk driver 1600 Parker h 26 Allen
—Lewis O h 103 Norfolk
—Lillian clk E Longmeadow h 916 Worthington
—Lloyd E (Ritta) eng Chicopee h 253 Marvin
—Margaret L Mrs librarian 220 State h at Longmeadow
—Marion M steno 101 Taylor h at E Longmeadow
—Mary E Mrs r 349 Hancock
—Mary L wid James emp (4th fl) 33 Lyman h 37 Cass
—May A h 106 Whittier
—Merton W (Doris L) arc welder Westinghouse h 116 Switzer av
—Mildred A Mrs slswoman ASCo r 17 Fenimore blvd
—Mildred E nurse SHosp and 31 Virginia r do
—Minnie C Mrs r 53 Patton
—Nelson constrwkr r 27 Sargeant

RICHARDSON
—Norman E student r 44 Bristol
—Pamela S married David Lang rem to San Antonio Texas
—Peter M (Sarah) meat selector 297 Plainfield h 397 Walnut
—Perley B (Edith C) h 108 Grandview
—Philip A (Gertrude P) copy editor Spfd Daily News h 137 Middlesex
—Rebecca A supv psychological lab public schools h at Longmeadow
—Robert mech 563 State h 97 Tyler
—Robert B (Florinda D) mech CFalls h 137 Littleton
—Sarah Mrs h 133 Catharine
Richco Products Inc Angelo C Pessolano pres Charles L Magriel treas janitors' supplies 187½ Chestnut
Richers Gardiner A (Joan A) foreman 93 Orleans h at Chicopee
Richey Eugene J (Charlotte R) cutter USEnvCo h 76 Senator
—Eugene L student r 76 Senator
—George N (Mildred G) installer WSpfd h 37 Phillips av
—Joseph H (Gertrude M) mech 883 Main h 844 Worthington
—Mildred G waitress 140 Chestnut r 37 Phillips av
—Robert M (Margaret M) dentist 691 State h at Longmeadow
Richie—see Ritchie
Richman Morris furn rms 57 Sargeant h at New Britain Conn
Richmond Anna wid Myer S r 901 Belmont av
—Barbara A editorial asst 47 Federal h at Longmeadow
—Clara C r 82 Belmont av
—David T (Zelda) mgr shoe dept 1459 Main h 150 Groveland
—Dorothy h 47 Elwood dr
—Ellen E wid Joseph h 25 Clayton
—Evelyn E Mrs clk Springfield Radio Co Inc 405 Dwight r 1431 Plumtree rd
—Florence L Mrs h 1070 Roosevelt av
—Jacob (Celia) lwyr (313) 1562 Main h at Longmeadow
—James R (Marie J) rem to Great Falls Mont
—Lena M Mrs died Dec 7 1955 age 78
—Louis A (Evelyn E) pres-treas Springfield Radio Co 405 Dwight h 1431 Plumtree rd
—Myer S died Sept 19 1955 age 59
—Mollye M r 47 Elwood dr
—Ralph R (Helen) (Broadway Pet Supply) 97 Broadway and (Springfield Pet Shop) 59 Taylor h (1D) 258 Union
—Russell T (Annie R) lieut police h 95 Virginia
—Spencer student r 80 Shawmut
—Spencer I in USAirForce r 901 Belmont av
—Virginia M priv sec DMCo and steno G&BMfgCo r 1070 Roosevelt av
—William r 106 Chestnut
Richor—see Rishor
Richotte Aime painter r 2892 Main
—Florence M Mrs h (6) 13 Holland
Richter Alice Mrs nurse's aide SHosp r (2) 100 Ashley
—Carol F clk MMLInsCo r 162 Almira
—Denny G (Elsa E) insp VNCo h 162 Almira rd
—Doris C Mrs tel opr TelCo r 32 Willard av
—Elmer J (Helen G) carp emp 36 Laurel h 79 Wakefield IO
—Fred W (Ellen M) h 74 Andrew
—Frederick D mach opr CVMfgCo r 19 Rathbun
—Frederick D (Dorothy G) supv USA h 19 Rathbun
—Frederick S (Shirley R) assembler 89 Logan h at Southwick
—George D (Lola L) trk driver 70 Cross h 520 Liberty
—Harry laundrywkr 21 Clinton r (1) 24 do
—Jacquelyn A tel opr Union Trust Co r 79 Wakefield IO
—James H (Doris C) emp B&A h 32 Willard av
—John R student r 74 Andrew
—Mary A wid Frank cafeteriawkr 1300 State h 113 Cambridge
—Nora wid Herman tchr 415 State r 47 Dresden
—Philip (Alice) emp 71 Colton r 100 Ashley
—Preble J etcher 118 Liberty r 19 Rathbun
—Robert C (Martha) welder CBCo h 24 Merrill rd
—Sven U K A (Eva G) chemical eng Hazardville Conn h 48 Madison av
—Wendell A (Alice L) guimper 48 Hampden h 63 Waldorf
Richton Frederick W (Ardelle N) mgr 477 Breckwood blvd h 52 Webber
Rick's Luncheonette (Roy D Howe) 320 Worthington
Rickaby Clarence H (Nellie E) carp h 54 Thomas
—Frances F Mrs clk PPCo r 1949 Page blvd IO

RICKABY
—Howard J (Frances F) finisher Spfd Bronze and Aluminum Co h 1949 Page blvd IO
Rickarby Denzil F (Janet H) tchr 1170 Carew h 92 W Alvord
—Janet H Mrs tchr 35 Eastern av r 92 W Alvord
Rickard Thaddeus F (Helen B) in USAirForce r 53 Eastern av
Rickelmann Elmer L (Rosemary T) firefighter SFD h 14 William Sands Jr rd
Ricker George L (Martha L) (Ricker's Esso Servicenter) 1343 Carew h at W Springfield
Ricker's Esso Servicenter (George L Ricker) 1343 Carew
Rickert Charles H (Madeline M) emp 111 Lyman h at Agawam
—Marie Mrs clk Monarch Life Ins Co r 26 Myrtle
—Walter M (Marie R) utilityman MCCo h 24 Myrtle
Ricketts Judith A nurse Mercy Hospital r do
Ricklas Maurice J (Ethel) (Ideal Juvenile Shop) 2162 Main and mgr 2158 do h 26 Greenleaf
Rickless Hayes N (Elinore S) (Massasoit Trading Co) 71 Sharon h at Longmeadow
—Herman A (Geraldine E) (Massasoit Trading Co) 71 Sharon h at Longmeadow
Rickman Leo H (Anna) h 842 Chestnut
Ricks Fannie C wid James E r 1092 Main
—James E died Jan 30 1955 age 72
Rickson Arthur C emp CVMfgCo r 63 Oak IO
—Arthur F (Eva J) eng CVMfgCo h 63 Oak IO
—Bertil (Astrid L) toolmkr Westinghouse h 147 Bristol
—Ernest L (Dora L) constrwkr 1125 Page blvd h 83 Lebanon
—Francis K (Emily M) janitor 197 Main IO h 201 do
—Frederick S P (Mildred M) asst foreman SETCo h 92 Woodmont
—Henry M (Rose E) h 162½ Main IO
—Martin F (Phyllis) mach opr HSDiv r 125 Berkshire IO
—Nelson G (Ruth C) draftsman SETCo h 8 Worthy
—Roy C (Eleanor A) chemical opr 644 Monsanto av IO h 34 Sterling
—Roy H mach opr USA r 162½ Main IO
Rickus Edward F (Doris G) clk CFalls h 51 Windemere
Rico Felix (Catherine E) emp 220 Franklin h 66 Dartmouth
Ricucci Dominick firefighter SFD h 111 King
—Francesco (Libera M) emp city h 111 King
—Lucretia clk Westover r 111 King
—Michael M (Shirley V) emp MCCo h 371 Central
—Raffaela r 111 King
Ridall Benjamin L (Phyllis L) methods eng USA h (8) 304 Central
Riddel Francis (Evelyn) carp h 136 Layzon Brothers rd IO
—Robert C died Aug 20 1955 age 39
Riddell Margaret M housewkr Longmeadow r 191 Albemarle
Riddle Lillian V wid James r 36 Buckingham
—Marvin C (Evelyn) postal trans clk h 1442 Roosevelt av
Rider Constance E clk 1295 State h at Westfield
—George L (Mary C) h 1287 Page blvd
—Willard H Jr (Irene) shop prod checker USA h at Chicopee Falls
—see Ryder
Ridgeway Gladys E Mrs clk Chicopee r 7 Silver
—Ralph H (Gladys E) (Vogue Music) 167 White h 7 Silver
Ridgewood The apts 304-306 Union
Ridgway Elizabeth A typist (3d fl) 1200 Main h at Longmeadow
—Guy M gen mgr 61 Bliss h at W Springfield
—Lorraine L med tech 759 Chestnut h at W Springfield
—Sally B clk 1295 State h at Longmeadow
Ridley Bernard J installer WSpfd h (B6) 356 Belmont av
—George (Irene) in USArmy r 49 Orleans
—Helen D wid Thomas r 33 Clifford
Ridz Edward (Anna M) mech 709 State h 65 Audubon
Riecks Charles H (Charlotte L) welder Westinghouse h 304 Breckwood blvd
—Charlotte L Mrs steno MMLInsCo r 302 Breckwood blvd
Riedel Christine M wid Alvin h (20) 108 Byers
—Max H (Evelyn A) mach B-DCBCo h 128 Woodlawn
—Paul A (Adele T) clk HSDiv h 55 Redden
Riegel Margaret F clk MMLInsCo r 44 Huntington
—Walter L (Katherine F) mach opr AmBCorp h 44 Huntington
Rieker Jeanne E clk 85 Chestnut h at Agawam

CITY COAL CO. Coal - Fuel Oils - Conn. Coke
Oil Burners - 145 Armory St., Tel. RE 4-7396

FIELD, EDDY & BULKLEY
1200 MAIN STREET PHONE RE 4-1112
Springfield Fire and Marine
Local Agents

TEL. STate 8-0854
Concrete Construction Co.
GENERAL BUILDING CONTRACTORS
66 Vernon Street
Springfield, Mass.

Riel Alberta G Mrs rem to Boston
—Arthur R (Anita) pres-treas Riel Hardware and Mill Supply Inc 125 Dwight h 78 Prospect
—Hardware and Mill Supply Inc Arthur R Riel pres-treas 125-129 Dwight
—Henry A r 99 Central
—Henry A Jr (Yvette E) emp Smith & Wesson Inc h 99 Central
—Louis J (Corrine R) paymaster Chicopee h 99 Central
—Melina wid David r 179 Santa Barbara
—Nelson N r 17 Pequot IO
—Norman E (Theresa M) lathehand CVMfgCo h 17 Pequot IO
Rielle Louis T (Rita I) postal trans clk h 140 Woodcrest rd
Rielly Delia r 59 Pease
—George P died July 8 1955 age 67
—Irene Mrs h (7) 91 Park
—Thomas M (Eleanor T) credit mgr Boston h 77 Gatewood rd
Rieman Pearl wid Steven cashier 70 Chestnut h 4 Salem
Riendeau Adelard A (Germaine A) barber 759 Main h (10) 765 do
—Albert J (Julienne M) auto bodywkr 1304 Dwight h 105 Florence
—Albertine M wid Phillias J h 128 Union
—Antoine D foreman CVMfgCo h 81 Albert av IO
—Arthur O (Lena M) property disposal officer USA h 60 Massreco
—Arthur L (Estelle M) painter h 345 King
—Charles F printer WSpfd r 37 Beacon
—Daniel r 176 Quincy
—David (Albina) h 176 Quincy
—Dieudonne r 176 Quincy
—Elizabeth T wid Leo J h 37 Beacon
—Ernest (Lillian L) carp h 106 Windemere
—Evelyn E r 81 Albert av IO
—Georgette L tel opr TelCo h 40 Hamburg
—Jeannette H linker H L Handy Co r 128 Union
—Julienne M Mrs insp 33 Morris r 105 Florence
—Lawrence S (Margaret B) draftsman Westinghouse h 192 Prentice
—Leo A (Alice M) tester MCCo h 17 Franz
—Leo J tapper E Longmeadow h (5) 147 Wilbraham av
—Leo J (Linda C) shipping clk Spfd News Co h 14 Lawn
—Lillian L Mrs priv sec (4th fl) 31 Hillman r 106 Windemere
—Marie A wid Nelson A h 885 Worthington
—Wilfred E (Mabel E) h 18 Lillian
Rierson Mary B h 69 Oswego
Ries Emil Y (Martha F) r 63 Mulberry
—Martha F Mrs clk ASCo r 63 Mulberry
Riesenfeld Dinah S student r 291 Trafton rd
—Hannah R student r 291 Trafton rd
—Walter (Tilda C) asst treas Springfield Lumber Co Inc rear 15 Page blvd h 291 Trafton rd
Rieutord Eda G wid Charles E h 144 Main IO
—Joseph A (Emmeline M) mach CVMfgCo h 1862 Page blvd IO
Riffelmacher Edwin (Ruth K) photoengraver Holyoke h 65 Osborne ter
—John C (Margaret C) foundrywkr SDFCo h (17) 986 State
—John H (Helen M) dept supv 644 Monsanto av IO h 73 Pine Acre rd
—Richard D (Mary M) signal maintainer B&A h 93 Fenwick
—Robert W (Margaret E) painter USA h 131 Cambridge
—William R student r 131 Cambridge
Rifkin Herman pres Liberty Theatres Corp 739 Liberty h at Newtonville
Riga Bdg 87-91 Dwight
—Donald E (Barbara) asst to dir WMassElecCo 73 State h at E Longmeadow
—Joseph C Jr (Barbara T) teller Spfd Safe Deposit & Trust Co 127 State h at E Longmeadow
—Joseph G died May 3 1955 age 89
—Ruth M Mrs h 78½ Belmont av
Rigali Charles J (Katherine J) sls mgr New Haven Conn h 99 Forest Park av
Rigazio Angela C wid Antonio h 1219 St James av
—Angelo S assembler Westinghouse r 1219 St James av
—Charles F (Elizabeth C) asst office mgr Swift & Co h 433 Taylor
—Joseph D foreman Chicopee h 3 Hastings
—Maria T wid John r 124 Melville
—Rudolph M (Madalena) acct NY h 11 Carnavon cir
—Rose F mach opr USEnvCo r 17 Biella
Riggen Anna wid J Edward h (6) 85 Sumner av
Riggie Marie A wid Henry J r 106 Quaker rd
Riggins Herbert C (Beatrice B) mach opr 51 Front IO h 156 College
—Mildred L Mrs r 280 Bay
Riggs Frances W wid George L pres The Standard Electric Time Co 89 Logan h at Wilbraham
—George L Jr (Catharine S) sls eng 89 Logan h at Wilbraham
—Helen J emp 333 Belmont av r (4) 9 Thomas
Righetti Giudio (Assunta) maintman WECo r 16 Belvidere
—Raymond R (Rose M) slsman h 16 Belvidere
Righi Ada M clk 55 Elm r 552 Worthington
—Evo J (Frances) grocer 554 Worthington h 552 do
—Frances C nurse SHosp r 552 Worthington
—Giovanni (Adele) clk 554 Worthington h 552 do
—Peter h 552 Worthington
Riles Willie died Sept 22 1955 age 74
Riley Arthur J (Helen C) letter carrier h 276 Cooley
—Barbara A student r 18 Forest Park av
—Benjamin S (Marion W) custodian Memorial Square Branch Library h 124 Patton
—Carrie E wid Michael J r 126 Jenness
—Charles H (Merlyn) special agt (626) 95 State h at Southwick
—Claire M clk 73 State h at Willimansett
—Clifford J Jr (Marjorie J) mach opr Windsor Locks Conn h 106 Malden
—Dorothy M slswoman 1477 Main h at CFalls
—E Gertrude r 89 Kimberly av
—Edna E Mrs married Stanley F Misiaszek
—Ellen A r 38 Warner
—Francis J (Etta I) supv B&A h 128 Oakland
—Frank L (Mabel G) trk driver 259 Page blvd h 4 Niagara
—Fred D emp USA r 56 High
—Frederick L (Naomi S) rem to Texas
—George F emp AmBCorp h 36 Applewood pl
—George P r 128 Oakland
—Harold T (Josephine E) adv mgr 42 Emery h at Westfield
—Henry died Mar 27 1955 age 66
—Herbert (Mary) mech 61 Franklin h 47 James
—Howard G (Millicent) asst v pres Springfield Fire & Marine Ins Co 1250 State h at Longmeadow
—Ida M wid William A r 533 Sunrise ter
—James A (Irene E) in USAirForce h 11 Monmouth
—James H (Mabel R) testing insp Westinghouse h 198 Gifford
—James M (D Frances) h 45 Central
—James T maintman DMCo r 59 Walnut
—John h (5) 144 White
—John h (7) 38 Bradford
—John J r 42 Mattoon
—John J (Annette B) treas United Plumbing Supply Inc 210 Hickory h 18 Forest Park av
—John W (Jane E) tester CVMfgCo h 37 Quebec IO
—Joseph A (June I) teller Spfd Nat Bank h (20) 74 Patton
—Josephine M wid Michael assembler Westinghouse h 379 Page blvd
—Leonard G (Jeannette M) timekpr 142 Hancock h 30 Arch
—Mary r 85 Spring
—Mary T wid Francis J r 46 Byers
—Michael C (Evelyn E) blender MCCo h 86 Massreco
—Norman C (Elvira M) butcher SRCo h 31 Summit
—Ruby E Mrs h 89 Walnut
—Samuel (Catherine M) coremkr CVMfgCo h 91 Geneva IO
—Veronica A wid Edward F h 31 Newman
—Walter J (Beatrice C) supv USA h 91 Federal
—Wilfred T (Mildred R) plumber h 113 Lamont
—William emp CVMfgCo r 37 Quebec IO
—see Reilly and O'Reilly
Rinaldi Carmino R (Helen H) mach opr 33 Plainfield and furn rms 11 and 25 Mattoon h 23 James
—Dominick (Florence E) lubricationman 500 Columbus av h at Thompsonville Conn
—Ida M clk TelCo r 250 St James blvd
—Joseph C (Dolores F) cable splicer TelCo h 31 Mansfield
—Lucian F (Lena M) route slsman 33 Plainfield h 114 Audubon
—Theresa r 263 Dwight st ext
Rindge David R (Shirley L) maintman 826 State h 344 Belmont av
—Shirley L Mrs clk 365 State r 344 Belmont av
Rinehart John displayman 1414 Main r 73 Bradford
Riner Carl (Eunice F) v pres Canadian Fur Company 2006 Main h 148 Belvidere
—Carl (Julia L) slsman h 888 Belmont av
—Harold L (Jeannette P) treas-mgr Canadian Fur Co 2006 Main h 52 Bronson ter
—Herbert (Marian) credit mgr 1064 Dwight h 128 Ellsworth av
—Lillian C r 17 Leyfred ter
—Marian Mrs bkkpr AmIntCol r 128 Ellsworth av
—Nellie wid Abraham r 888 Belmont av
—Richard B (Roberta) rem to Hartford Conn
—Sally wid Mandel pres Canadian Fur Company 2006 Main h 17 Leyfred ter
Rinfret Justin E (Marlene R) postal trans clk h 312 Berkshire av
Ring Agnes R wid Charles B h 148 Forest Park av
—Charles W (Kahtarine B) shipping clk 1414 Main h (35) 40 High
—Ellis A (R Eloise) printer emp (417) 1537 Main h 41 Corcoran blvd
—Mary A r 148 Forest Park av
—Morrill Stone (Virginia N) (Ring Nursing Home) 26 Ridgewood ter and 42 Ridgewood pl h 26 Ridgewood ter
—Nursing Home (Merrill Stone Ring) sanitarium 26 Ridgewood ter and 42 Ridgewood
—Robert J (Mary M) janitor 100 Lincoln h (1) do
Ringel Harry (Sadie) pres Chase Glass and Mirror Co Inc 49 Congress and pres Peretz Yiddish School 104 Sumner av h 71 Copeland
—Samuel (Bryna M) eng h 102 Fenimore blvd
Ringer Irving (Lillian) emp B&A h 1157 Boston rd
—Richard I (Gloria A) toolmkr 284 Wilbraham rd h 1157 Boston rd
Ringstrom Christine wid John h (23) 10 Sumner av
Rini Joseph (Teresa M) physician (105) 130 Maple h at W Springfield
Rink The (Clifford J McBride) rest 182-184 Worthington

Rintoul Archie T
(Community Feed Stores) 64 Maple E Longmeadow h 214 Prospect E Longmeadow—See p 123

Rioni Alfred E (Rita) tire wrapper USRCo h 30 Lehigh
—Eugene J (Rose R) mach opr USA h (4) 659 State
—Rose R Mrs nurse (4) 659 State r do
Riopel—see Reopell
Riordan Charles C (Rose A) h 98 Alderman
—Charles M (Eleanor C) letter carrier h 87 Gilman
—Edward J (Evelyn A) clk 436 Dwight h at Hazardville Conn
—J Joseph (Cecile E) delica 38 Oak IO h 78 do
—James T (Mary V) platformwkr RyEx h 21 Spence
—Katherine A wid John T matron 415 State h 315 Chestnut
—Kathleen M wid William C cafeteriawkr 367 Hancock h 138 Butler
—M Loretta h 78 Oak IO
—Mary r 66 Temple
—Mary V clk (28) 36 Court r 21 Spence
—Patrick J (Mary T) h 20 Lafayette
—Robert F mach opr Will r 20 Lafayette
—Timothy r 66 Temple
—see Reardon
Riordon Vana R wid Leo h 43 Allendale
Rioux Alice Mrs h 80 Patton
—Anna L wid George L (Burns Brush Co) 189½ Chestnut h 36 Summit
—Charles J r 301 Harkness av
—Dorothy I Mrs typist 1327 Main r 244 Allen
—Emile J (Elsie M) painter emp 32 Belmont av h 24 Keith
—George E (Marie R) slsman 1548 Main h at E Longmeadow
—George L Jr printer SF&MInsCo r 36 Summit
—Leo P bus boy Colony Club r 24 Keith
—Leontine M r 12 Adams
—Liela Mrs bkkpr (2d fl) 182 State h at Chicopee
—Mabel G Mrs clk (319) 36 Court r 33 Carew ter
—Marguerite F Mrs rem to Longmeadow
—Marie-Jeanne R emp 85 Chestnut h at E Longmeadow
—Medar M r 837 Main
—Norbert J (Pauline T) ticket agt 140 Chestnut h 22 Keith
—Roger V (Beatrice) rem to Willimansett
—Rose D binderywkr 29 Worthington h 12 Adams
—Wilfred A (Rose E) carp h 18 Buchholz
—see Roux
Ripa Samuel clk of corp Bill Potvin Inc 141 Worcester IO h at Holyoke
Ripley Harry S (Martha W) teller Spfd Safe Deposit & Trust Co h (1B) 86 Longhill
—Mabel M wid Elon r 80 Belvidere
Risi Madora r 1400 State
Rising Alice M wid Ralph r 19 Stebbins
—Evelyn Mrs clk USEnvCo h (2) 178 Orange

IMPERIAL Washable WALLPAPERS
SPRINGFIELD WALLPAPER & PAINT CO.
486 BRIDGE ST. TEL. RE 3-4111 SPRINGFIELD, MASS.
Kyanize PAINTS

Real Estate
Business Opportunities
GENTILE ASSOCIATES
852 State St.
Tel. ST 8-4506

RISING
—George C (Dorothy M) mgr 2062 Main h 131 Hamburg
—George S (Mayona E) clk PO h 27 John
—Harold J (Marie R) emp city h 147 Penrose
—Harold J Jr clk Washington DC r 147 Penrose
—Herbert W (Thelma C) slsman 709 State h at Westfield
—Mary Mrs r 70 Plainfield
—William A (Myrtle E) sls eng Cambridge h 29 Benz
Risk E Carl r 182 College
—Irving R lab tech HSDiv r 166 State
—Irving R (Marie E) lab tech HSDiv h (1C) 304 Union
Riskalla Albert shipper CVMfgCo r 29 Decatur IO
—Joseph (Victoria) h 29 Decatur IO
—Rose bkkpr E Longmeadow r 29 Decatur IO
—Selma clk The Third Nat Bank & Trust Co of Spfd r 29 Decatur IO
Riskin David (Rose M) (Lapides Cleaners & Dyers) 441 Springfield and 1003 St James av h 1869 Roosevelt av
—Max (Nellie) trk driver 1003 St James av h 235 Prentice
—Rose M Mrs cafeteria mgr Federal Land Bank of Spfd r 1869 Roosevelt av
Risley Philip E in USArmy r 36 Terrence
Rispler Abraham (Eleanor R) glazier emp 28 Belle h 91 Merrimac av
—Samuel (Minnie) (Sam's Glass Works) 1067 Columbus av h 194 Shawmut
Rister Agnes R cost clk SETCo r 154 Tyler
—John H (Jeanne M) insp G&BMfgCo h 21 Amanda
—Mary E wid William H h 154 Tyler
Rita's Beauty Shoppe (Mrs Cecelia Gould) 9 Washington
Ritchie Alice P wid J Herbert h (212) 774 State
—Charles H (Edna G) lead opr MCCo h 82 Monmouth
—Clarence P (Jeanne E) service mgr 463 Worthington h 58 Granger
—David A (Mary M) service mgr 1548 Main h 93 Monrovia
—Edna G Mrs clk 365 State r 82 Monmouth
—Elizabeth R wid Allan h 197 MassAv
—Harold N (Maybelle) mach adjuster 33 Morris h 19 Parkwood
—Harry R h 57 Granger
—Harry R Mrs (Rose A) died Sept 29 1955 age 73
—Leonard H maintman 412 Albany r 57 Granger
—Merrill (Irene S) clk Third Nat Bank & Trust Co of Spfd h 46 Harkness av
—Philip carp r 57 Bowdoin
Ritchott Wilfred (Luciana L) h 60 John
Ritter Celia wid David h 979 Sumner av
—Charles (Lucille F) slsman (812) 1387 Main h 114 Emerson
—Charles D (Mae) night watchman Wilbraham h 20 Greene
—Cynthia M med tech Dr W P Cunnick Jr (223) 130 Maple r 979 Sumner av
—David died June 14 1955 age 63
—Duane (Lillian R) setupman USA h 148 Catharine
—Gerald E student r 65 Rittenhouse ter
—John (Evelyn G) identifier USA h (5) 31 Maple
—Philip P (Betty K) slsman 49 Hampden h 65 Rittenhouse ter
—Sherwin student r 114 Emerson
—Stanley H mortgage broker Los Angeles Calif r 65 Rittenhouse ter
Rittmaier Charles T (Katherine B) emp AmBCorp h 36 Loring
Rittner Herman (Beatrice) printer emp (3d fl) 18 Park h 11 Ambrose
Ritz Barbara L Mrs tchr 1355 Allen r 403 Monsanto av IO
—Carlton The apts 86-92 School
Ritzmann Hortense S Mrs nurse Wesson Memorial Hospital h 80 Sunapee
Rivard Anatole D (Marguerite) mail handler B&A h 26 Baywood
—Antonio J (Anna) painter city h 37 Baywood
—Armand T assembler SACo r 71 Newland
—Arthur J (Estelle C) toolsetter AmBCorp h 50 Portland
—Aurelia A priv sec (209) 145 State r 32 E Hooker
—Bernard L (Mary L) teller Spfd Safe Deposit & Trust Co h 114 Central
—Charles R r 32 E Hooker
—Claire A clk MMLInsCo r 87 Jardine
—Edward H (Orea E) modelmkr USA h 187 Winton
—Ernest J (Eva R) diesinker Smith & Wesson Inc h 87 Jardine
—Frances M clk TelCo r 50 Portland
—Frank (Aurore M) h (7) 3179 Main
—Gilbert R student r 87 Jardine
—Lucien J (Stella J) rem to Holyoke
—Lydia A wid Alphee O h 43 Marshall

RIVARD
—Mary L Mrs clk WSpfd r 114 Central
—Paul M (Palmena) finisher 20 Ryan ct h 23 Reed
—Pauline F receptionist (304) 1490 Main r 27 Alfred
—Rita M J seamstress 162½ Chestnut h 37 Sargeant
—Robert r 37 Sargeant
—Thomas J (Marion A) h 71 Newland
—Victor J (Theresa C) firefighter SFD h 15 Barton
Rivchin Charles (Diana) (Deluxe Ladies' & Gents' Tailoring) 328 Worthington h 55 Virginia
Rivera Americo r 2177 Main
—Hector r 35 Seventh
—Louis (Theresa) foundrywkr WSpfd h 50 10th
—Santiago (Petra) foundrywkr h 2417 Main
Rivers Amy M wid Oscar L housewkr h 79 Oak
—Ann D Mrs legal sec (10-11) 1242 Main r 13 Cass
—Annie wid Willie r 101 Greenwood
—Anthony painter r 1036 Main
—Beverly J r 79 Oak
—Charles J (Amanda M) mach opr MDFCo h 100 Carr
—Charles R (Emma L) custodian 972 Carew h 51 Pembroke
—Elizabeth A receptionist ASCo r 87 Oak IO
—Frank L (Adeline M) h 164 Tyler
—Frank L Jr (Donna C) foreman CBWWks h 24 York
—Fred J (Dorothy L) h 53 James
—Frederick P (Ann D) mach WSpfd h 13 Cass
—George (Mary E) rem to E Longmeadow
—George A (Jeanne E) student h 24 York
—Herman J (Naomi R) carp h 102 Cedar
—Irene V Mrs (Pine Cleaners) 179 Pine r 5 Clifton av
—Joseph A (Rose Marie) wire weaver 417 Liberty h 91 Laurence
—Joseph E (Louise M) h 122 Hampden IO
—Josephine M Mrs slswoman ASCo r 124 Westford cir
—Kenneth E (Jeannette L) slsman 635 St James av h 1722 Boston rd
—Laura M wid Peter h 185 Chestnut
—Lawrence T (Bernadine M) assembler Westinghouse h 100 El Paso
—Louis J (Dorothy E) h 103 Dunmoreland
—Louis J Jr (Anne J) gasoline 685 St James av h at Hampden
—Margaret Mrs clk HSDiv r 45 Lambert
—Nathaniel r 101 Greenwood
—Raymond E Jr (Evelyn H) molder 124 Switzer h 73 Lorimer IO
—Robert E in USArmy r 1361 Dwight
—Robert E (Jaieko) maintman HSDiv h 14 Stebbins
—Robert J (Marie B) insp VNInc h 95 Cambridge
—Roland E (Anna M) warehousewkr A&PCo h 1245 St James av
—Rose restwkr USA h (14) 61 High
—Roy H (Bridget L) carp h 1361 Dwight
—Rudolph (Maggie L) emp USRCo h 122 10th
—Samuel (Margaret) slsman 115 Dwight h 45 Wilmont
—Stanley J (Irene V) mgr 179 Pine h 5 Clifton av
—Stirling F emp 685 St James av r 103 Dunmoreland
—Thelma C supv 33 Morris r 53 James
—Victor L (Yvonne M) assembler AmBCorp h 126 Eddy
—Willard N (Floretta F) foreman MCCo h 87 Oak IO
—Willard N Jr emp experimental dept HSDiv r 87 Oak IO
—William E (Josephine M) sorter 61 Franklin h 124 Westford cir
—William E Jr (Ellen T) insp (412) 145 State h 126 Westford cir
—Yvonne M Mrs clk VNCo r 126 Eddy
—see Lariviere
Riverview The apts 747 Columbus av 37 Elmwood and 242 Fort Pleasant av
Rivest A V Service Corporation Oscar J Rivest pres Leo G Rivest v pres Alfred V Rivest treas automatic oil burners Robbins rd

Rivest A V Transportation Co
Rolland A Rivest pres Alfred V Rivest treas haulers of petroleum products Robbins rd tel RE 4-6454—See p 201
—Alfred V (Ada May) treas A V Rivest Transportation Co Inc treas A V Rivest Service Corp and treas Alfred Rivest Co Robbins rd h at Chicopee Falls

RIVEST ALFRED V CO
Roger L Rivest pres Rolland A Rivest v pres Alfred V Rivest treas Oscar J Rivest asst treas wholesale and retail distributors of all grades of heating oils originator of the lease plan of oil burner installation service complete line of heating equipment Robbins rd tel RE 4-6454—See p 201
—Armand G (Helen L) trk driver 211 Plainfield h 50 Newland

RIVEST
—Edward J emp Westinghouse h 44 Newland
—Marguerite C clk TelCo r 95 Windemere
—Mary P Mrs clk TelCo r 770 Carew
—Norman C (Pasqualina A) sheetmetalwkr WSpfd h 47 Marble
—Oscar J (Veronica J) pres A V Rivest Service Corp and asst treas Alfred V Rivest Co Robbins rd h 120 Bowles pl
—Ovile C r 46 Locust
—Paul O r 50 Newland
—Pasqualina A Mrs bkkpr Spfd Safe Deposit & Trust Co r 47 Marble
—Raymond P (Alice A) emp 74 Park h at Chicopee
—Roger L (Juliette I) pres Alfred V Rivest Co Robbins rd h at Chicopee
—Roland (Mary P) mech Holyoke h 770 Carew
—Rolland A (Simone V) pres A V Rivest Transportation Co Inc and v pres Alfred V Rivest Co Robbins rd h 95 Windemere
—Simone V office sec Girls Clubs of America Inc (306) 130 Maple r 95 Windemere
Rivet Alfred L (Jeannette T) plumber h 78 Clifton av
—Charles rem to W Springfield
Rivett Albert G (Catherine M) (Rivett & Fromer) 12 Vernon h 110 Wheeler av
—& Fromer (Albert G Rivett and Marvin M Fromer) optometrists 12 Vernon
Rivette Donald W rem to Ludlow
—Ellian M Mrs mgr 542 Page blvd h at Ludlow
—Harold E (Ellean M) rem to Ludlow
—Mary G cashier 123 Chestnut h (5) 84 Saratoga
Rivkin Arthur S (Roslyn B) coml artist 18 Park h 88 Somerset
—Gerald (Martha) h (4) 69 Alexander
—Lois clk 1665 Main r (4) 69 Alexander
—Roslyn B Mrs dental hygienist (601) 44 Vernon r 88 Somerset
—Saul mgr 1621 Main h at Hartford Conn
—William (Esther B) slsman 1891 Main and sec Peretz-Yiddish School 104 Sumner av h 44 Leonard
Rixford David L (Rita F) constrwkr h 67 Canterbury rd
Rixon Albert V (Mary C) clk PO h 32 Rittenhouse ter
Rizzo Andrew J (Santa) h 30 Thompson
—Vincent (Louise F) gage designer USA r 30 Thompson
Rizzolo Donato F (Marion W) contr 1890 Parker h do
Roach Andrew bartender 170 Worthington h 587 do
—Beatrice Mrs h 94 Essex
—Bernadette A nurse 14 Morrell r do
—Catherine r 864 St James av
—Clyde J r (5) 17 Sumner av
—David restwkr h 37 Franklin
—John r 122 Chestnut
—Kathleen H steno Washington DC r 14 Morrell
—Mary A wid James C h 14 Morrell
—William (Julia) in USAirForce h 100 Putnam cir
—see Roche
Roache Ann-Marie student r 20 PennAv
—Bernard F (Anne S) buyer Westinghouse h 20 PennAv
—Helen I r 25 Mayflower rd
—Jane h (237) 2142 Main
—John J lwyr with Ganley & Crook (523) 1200 Main r 54 Lyndale
Robach Stone G (Alma T) h 80 Euclid av
Robak Gertrude M clk TelCo r 66 Thornton
—John F emp VNInc h 64 Enfield IO
—John J (Helen M) welder Westinghouse h 66 Thornton
—John J (Shirley E) sectionhand LM&SCo h 115 Dubois IO
—Theodore J (Nora J) mach opr Westinghouse r 64 Enfield IO
Robar Arnold L Jr (Therese B) mgr Thompsonville Conn h 4 Balboa dr
—Lillian M Mrs clk ASCo r 1699 Parker
—Milton J (Lillian M) route slsman 333 Belmont av h 1699 Parker
—Neil F in USNavy r 1699 Parker
Robare Albert porter Mercy Hospital r do
—Barbara A clk MMLInsCo r 192 Walnut
—Clarence E died Dec 12 1955 age 62
—Clarence R (Viola M) mach Alamac Knitting Mills Inc h 253 Tyler
—Della M wid Richard S r 61 Treetop av
—Earl F (Mary M) glazier emp 258 Albany h 92 Marion
—Ethel P Mrs battery filler Chicopee r 30 Marshall
—John A (Christine M) setupman AmBCorp and (Rush Street Market) 15 Rush h do
—Lalia M wid Clarence E h 192 Walnut

TELEPHONE RE 3-5111
D. J. St. GERMAIN & CO.
ESTABLISHED 1924 — INVESTMENTS OF DISTINCTION
100 CHESTNUT STREET

THE UNION CENTRAL LIFE INSURANCE CO.
CHARLES S. MERRIAM, Manager
1200 Main Street
TEL. RE 4-3166

WALKER MILLWORK CO., INC.
everything in DOORS, WINDOWS and TRIM
211 LIBERTY ST. DIAL RE 3-5417

T. M. WALKER CO.
everything in PAINT and WALLPAPER
31 MARKET ST. DIAL RE 3-5158

Telephone RE 6-7742
CURRAN-JONES, INC. Funeral Home
WEST SPRINGFIELD 109 MAIN STREET
"Offering A Community Service"

—Margaret A married Francis Fratina
—Mary M Mrs cafeteriawkr MMLInsCo r 92 Marion
—Richard J r 192 Walnut
—William M (Grace M) h 26 Hancock
Robarge Charles F assembler 40 Napier r 241 ConnAv
—Clara E wid Leopold E h 241 ConnAv
—James A (Dorothy M) elec repairman 5 Paramount h 61 Robert Dyer cir
—Leopold L (Lillian) elec repairman 46 Hampden h 65 Merida
—Otis C (Lyda) tool grinder PM&GCo h 99 Mulberry
—Royce W (Viola) slsman (704) 1387 Main h at Longmeadow
Robatile Roland R (Peirette) mach USA h 44 Dale
Robator George A (Elnora M) trk driver 396 Albany h 169 Princeton
—Helen E pocket bookmkr 93 Orleans r 169 Princeton
—Leonard M (Clara E) mgr Westfield h 65 Maynard
Robb Harold B (Dorothy) asst eng 73 State h at Westfield
—Jack O (Virginia B) asst mgr 70 Chestnut h 118 Allen
—Rachel B wid William h 178 Main IO
Robbie James died Nov 17 1955 age 80
Robbins Allan r 87 Bellevue av
—Andrew R (Elaine E) tool designer HSDiv h 205 College
—Arthur G (Louise T) envelope cutter USEnvCo h 44 Maryland
—Bernard investigator (501B) 436 Dwight r 23 Horace
—Carroll F (Rose B) reporter Spfd Daily News h 163 Bowdoin
—Clifford R (Irma R) baker's helper 862 Main h 51 Layzon Brothers rd IO
—David Q (Audrey) (George W Robbins & Sons Co) 319 Parker IO h at Ludlow
—Donald R (Adelina M) foreman Chicopee h 349 Walnut
—Dorothy D wid Ralph A h 69 Abbott
—Earle F (Madeline I) asst trust officer Union Trust Co of Spfd Mass 1351 Main h at Agawam
—Edward B (Marion L) h 37 Pilgrim rd
—Edward C (Ruth) lead opr MCCo h 222 Parker IO
—Edwin T died Mar 15 1955 age 84
—Ella clk NY r 229 Wilbraham rd
—Ella M with George W Robbins & Sons Co 319 Parker IO h at Wilbraham
—Eric S (Evelyn S) acct 20 Kenwood ter h do
—Ernest E (Roberta P) bus driver 144 Bridge h 82 E Alvord
—Ernest J (Margaret M) mach E Hartford Conn r 389 Newbury
—Evelyn wid Arthur M r 66 Seneca IO
—Florence A wid Frank r 163 Bowdoin
—Florsy yardman 195 Armory r 703½ Union
—Fred A (Barbara L) foreman Indian Orchard Finishing Co h 26 Babbin IO
—Frederick D (Mary A) (George W Robbins & Sons Co) 319 Parker IO h 141 Oak IO
—Frederick D Jr (Miriam G) carp and cabinetmkr h 248 Laconia
—Frederick S r 47 Laurel
—George W (Carolyn S) (George W Robbins & Sons Co) 319 Parker IO h 229 Wilbraham rd
—George W & Sons Co (George W Frederick D David Q and Lewis E Robbins) lumber 319 Parker IO
—Harris (Phyllis L) slsman WSpfd h 112 Shawmut
—Harry E (Helvi H) h 66 Seneca IO
—Helen D wid Charles E nurse Longmeadow h 47 Laurel
—Helvi H Mrs asst dept mgr The Third Nat Bank and Trust Co of Spfd r 66 Seneca IO
—Herbert A tchr adult education public schools 32 Spring h at W Springfield
—Howard J (Jane E) assembler PMachCo h 19 Elizabeth
—Isabelle L (Crystal Cleaners & Tailors) 66 Locust r 35 Fenwick
—James E S (Miriam M) auditor Sheraton Kimball Hotel h 78 Firglade av
—Joan M r 409 Central
—John F (Muriel L) mach P&WADiv h 94 Gateway dr
—Leon H (Lillian M) insp 2100 Roosevelt av h 12 Pomona
—Leonard tchr (2d fl) 70 Worthington h at Blandford
—Lewis E (Jeanette E) (George W Robbins & Sons Co) 319 Parker IO h 1373 Plumtree rd
—Lillian M Mrs clk 2100 Roosevelt av h 12 Pomona

—Lucia M Mrs packer 385 Liberty h 220 Nottingham
—Lucille L Mrs married Thomas K Wilkinson
—Madeline V r 17 Oakwood ter
—Marion V Mrs supv Third Nat Bank and Trust Co of Spfd r 37 Pilgrim rd
—Mary Ann student r 35 Goldenrod
—Mary Ann L student r 64 Farragut
—Mary E clk HSDiv r 47 Laurel
—Mary E h 153 Catharine
—Mary E Mrs bkkpr 45 Pomona r 82 Sunridge dr
—Maurice K (Theresa D) rem to Cambridge
—Max E (Betty G) (Ace Sanitation System) 1015 Main h 87 Bellevue av
—Neil K in USArmy r 141 Oak IO
—Nellie J h 20 Cortland
—Paul V (Arleen) coml slsman 70 Dwight h 64 Judith
—Phyllis E sub tchr r 24 Bangor
—Phyllis S Mrs tchr Ludlow r 237 Marmon
—Ralph orderly SHosp h 59 Jefferson av
—Ralph Jr in USMarines r 220 Nottingham
—Ralph Jr orderly SHosp r 57 Jefferson
—Ralph A died Feb 15 1955 age 47
—Realty Co Alfred V Rivest pres-treas Mrs Ada May Rivest clk Robbins rd
—Richard D (Genevieve K) mach USA h (36) 364 Belmont av
—Richard K constrwkr r 1105 Worthington
—Robert E mach opr Chicopee r 1105 Worthington
—Robert E (Jeri D) foreman WSpfd h 22 Scott
—Robert W (Mary E) slsman Colgate Palmolive Co h 82 Sunridge dr
—Ronald mach opr Chicopee r 1105 Worthington
—Rose A wid Ranson E h 30 Rush
—Ruth B Mrs married Robert Chapdelaine rem to NY
—Sally L billing clk (200) 33 Lyman h at Blandford
—Samuel D (Phyllis S) lwyr (222) 196 Worthington h 237 Marmon
—Sarah Mrs grinder E Hartford Conn h 64 Farragut
—Stuart E (Sadie E) constr supt h 94 Lakevilla av
—Vernon (Elaine S) investigator Boston h 23 Horace
—Walter E (Ruth B) foreman Chicopee h 1105 Worthington
—Willard S (Grace) mgr 45 Warwick h 94 Pondview dr
—William C insp WSpfd r 103 Dana
—William N (Bertha M) emp park dept h 71 Covington
—William R (Catherine M) slsman 1139 Main h 103 Dana
Robedeau Alfred A (Alma) mach HSDiv h 14 Crystal
—Amos F emp city h 109 King
—Roy J (Elsie J) mach MCCo h 119 Pine Grove
Roberg Wilfred P (Lumina) mech WSpfd h 151 White
Roberge Adrian L (Jenny L) policeman h 48 Ravenwood
—Adrienne E coremkr CVMfgCo r 54 Quebec IO
—Albert O (Emily M) drill press opr AmBCorp h 3003 Main
—Anna E wid Octave h 250 Centre IO
—Celeste D key punch opr Buxton Inc r 56 Quebec IO
—Doris C wid Henry E h (55) 2295 Main
—Doris G mach opr Chicopee r 54 Quebec IO
—Edward A (Celeste) apprentice coremkr CVMfgCo h 56 Quebec IO
—George (Helene B) coremkr CVMfgCo h 19 Battery IO
—George A (Edna E) molder WSpfd h 63 Church
—Geraldine Mrs h (B) 557 Bay
—Gerard G (Margaret O) tool insp E Hartford Conn h 6 Pomona
—Jeannette A tchr 1355 Allen r 85 Spring
—Jenny L Mrs (Zdon's Pharmacy) 228 Eastern av r 48 Ravenwood
—Jerome G (Barbara C) watch repr emp 1690 Main h at Hazardville Conn
—Joseph E (Herculine E) caretaker St Aloysius Cemetery h 10 Pemaquid IO
—Marion clk 8 Fort r 42 Malden
—Maurice R (Yvonne T) mach HB&ACo h 22 Pequot IO
—Moise J (Alma) h 54 Quebec IO
—Raymond O (Edna A) oil burner serviceman 354 Main IO h 288 Centre IO
—Robert U in USArmy r 3003 Main
—Robert U (Lucille M) rugwkr Thompsonville Conn h 39 Greenwood
—Roger M (Ruth L) patternwkr 262 Liberty h 20 Battery IO
—Romeo J (Emily M) mgr 125 Plainfield h 127 Dickinson

—Warren (Geraldine) serviceman Crown Petroleum Corp h 365 Oakland
—Yvonne G drill press opr AmBCorp r 54 Quebec IO
Robert Albert (Cora L) h 63 Caseland
—Albertine B wid Frank X h 952 Carew
—Alfred r 837 Main
—Alfred E (Zepherine) rem to E Longmeadow
—Angeline M wid George A assembler AmBCorp h (37) 10 Waverly
—Anna M Mrs mach opr 296 Main h (6) 32A Bradford
—Aurore C r 952 Carew
—Doris T receptionist (132) 130 Maple r 103 Mulberry
—Edmee R tchr 479 Chestnut h at E Longmeadow
—Edwards (Mary A) elec 784 Bay r 1423 do
—Ellen T Mrs h 117 Lebanon
—Francis A (Joan A) lab tech MCCo h 134 Woodmont
—Gerard T (Doris G) shipping clk 1880 Columbus av h 92 Spring
—Helen R nurse USArmy r 952 Carew
—Helen T wid George W h (4) 120 Longhill
—Henry A (Eleanor M) h 74 Noel
—Hubert E (Marjorie F) firefighter SFD h 90 Embury
—James R (Lydia L) clk 53 Wilbraham rd h 93 Pine
—Jeanette F nurse SHosp r 952 Carew
—Mary L benchwkr AmBCorp h 283 Main IO
—Norman D (Rita R) supt of repair div SFD h 724 Sumner av
—Omer F (Claire E) autobodywkr WSpfd h 41 Redlands
—Paul R (Marie A) rem to Windsor Locks Conn
—Raymond I (Mary E) insp AmBCorp h 33 Hyde av
—Rita H clk AmBCorp r 200 Locust
—Selfride wid (Godfrey H) r 27 Hyde av
—William r 283 Main IO
—Zepherine r 1400 State
Robert's Automotive Supplies (Max B Budnitz) 727-739 Main
Roberti Albert M (Mary A) mech 211 Plainfield h 120 Newland
—Gironda C Mrs h 36 Duryea
—Gloria A asst service mgr WSpfd r 120 Newland
Roberts Abbie E wid Arthur L kitchen helper SHosp r 40 Webster
—Abbott S (Lenore F) treas F L Roberts & Co Inc 229 Albany treas Terminal Garage Inc 40 Liberty and (Stearns Bdg Co) (522) 293 Bridge h at Longmeadow
—Albert B (M Lorraine) millwright MCCo h 208 Pearl
—Alfred D (Rose M) guard MCCo h 204 Oak IO
—Alfred D Jr (Irene M) letter carrier h 126 Hampshire IO
—Algeron (Elizabeth K) mgr 195 State h at Longmeadow
—Anita L nurse Mercy Hospital r do
—Anna C r 89 Walnut
—Anna C Mrs emp 165 Mill r do
—Annie Mrs housewkr r 29 Mattoon
—Armand patternmkr Will r 754 Chestnut
—Armand G (Laura) emp 630 Main h at Ludlow
—Arthur (Christobel) slsman h 415 Nottingham
—Arthur E (Maude) water tender 73 State h at CFalls
—Arthur F (Barbara) ins agt (206) 1340 Main h at Longmeadow
—Arthur J (Evelyn L) gas sta atdt 1025 State h (B) 52 Edmund Wynne cir
—Arthur L (Art's Novelty Store) 517 Belmont av and asst mgr 521 do r 675 Allen
—Arthur S (Catherine M) elec emp 425 St James av h 268 Jasper
—Barbara E Mrs winder (6) 367 Worthington r 25 Wigwam pl
—C Edward (Mary T) emp Westinghouse h 104 Lyons IO

ROBERTS C J ENGINEERING CO

Carl J Roberts pres Frigidaire appliances refrigerators and ranges Maytag washers sales and service 48 Dwight tel RE 7-4741—See side lines

—Carl F (Joyce E) TV serviceman 48 Dwight h 51 Virginia
—Carl J (Stella C) pres C J Roberts Engineering Co 48 Dwight h at Longmeadow
—Carl L (Marjorie E) emp 93 Orleans h 35 Stocker
—Carl W mail clk USEnvCo r 47 Orleans
—Charles parts mgr WSpfd r 38 Seventh

RUBBER STAMPS
SEALS
STENCILS
R. P. CHILDS STAMP CO.
(330) 1618 Main St., Springfield, Mass.
TEL.
REPUBLIC
3-1211

HAMPDEN SAVINGS BANK
Incorporated 1852 19 Harrison Avenue

MORTGAGE LOANS
—FHA and Other Monthly Payment Plans—
See Us First - Savings Bank Mortgages are the Best

ROBERTS

—Charles E (Helen M) foreman Westinghouse h 201 Osborne ter
—Charles E (Margaret C) builder h 16 Wheeler av
—Charles W (Mary G) toolmkr 2100 Roosevelt av h 34 Coleman
—Charles W (Myrtle H) service mgr MCCo h 100 Harmon av
—Chauncey R insp HSDiv h (3) 28 Roseland
—Clarence G (Louise M) clk 436 Dwight h at Suffield Conn
—Clayton C (Clara M) acct 52 Cypress h 107 White
—Clifton F (Mary B) clk 776 State h 12 Florida
—Damon (Clara) mach helper MCCo h 44 Princeton
—David A (Velma) elec Chicopee h 47 Temby
—Della R wid Fred E h 33 E Hooker
—Donald emp 104 Carew r 10 Massasoit
—Donald F chemist MCCo r 125 Pine
—Donald J trk driver WSpfd r (1) 173 Wilbraham av
—Donavan B (Elaine N) grinder PM&GCo r (3) 28 Roseland
—Donn G (Kathleen P) teller Spfd Nat Bank 1531 Main h at Southampton
—Doris M public steno (420) 115 State h at Agawam
—Earl C (Alice M) insp USA h 24 Myrtle
—Earl H (Rita Mae) carp h 319 Main IO
—Edward G (Ann H) prod mgr Westinghouse h 14 Baldwin
—Edward J r 15 Grant
—Edward J (Rosanna M) mason WMassElecCo h 3321 Main
—Emery (Nellie E) (Orange Cafe) 521 Belmont av h 675 Allen
—Emery J (Hazel S) rem to Florida
—Emily V wid Percy h (1) 173 Wilbraham av
—Emma F wid Joseph H h 121 Tyler
—Ernest F (Muriel A) mach 25 Carew h 33 Hardy
—Eugene (Elmira) h 150 Oklahoma

ROBERTS F L & CO INC
Frank L Roberts pres-treas Abbott S Roberts treas distributors petroleum products and oil burners 229 Albany dealer service stations at Six Corners 1214 Columbus av 2243 Columbus av corner Sumner av and White st corner Johnson and Dickinson sts 1575 State st 30-40 Liberty st 981 Boston rd 932 Dwight st 181 Elm st Westfield 42 Chicopee st Chicopee 30 Canal st Holyoke 338 Westfield WSpfd—See p 197

—Florence M laundrywkr 79 Bay r 43 John
—Florence M Mrs r 18 Haumont ter
—Frances O wid George E r 45 Dunmoreland
—Francis J (Bessie L) upholsterer Holyoke h 67 ConnAv
—Francis J (Marie K) h 74 Jefferson av
—Francis R (Theresa A) trk driver 398 Albany h 316 Dwight rd
—Francis W acct emp 265 State h at Holyoke
—Francis X (Helen T) foreman MBCo h 185 Westford cir
—Frank rem to Amherst
—Frank H (Mary D) insp Thompsonville Conn h (6) 87 James
—Frank L (Celia) (Stearns Bdg Co) (522) 293 h at Longmeadow
—Frank W (Barbara E) adv slsman The Price & Lee Co (504) 1653 Main h at WSpfd
—Frank X (Mary) h 295 Worcester IO
—Frankie W wid William r 59 Sherman
—Franklin B (Virginia H) mach designer PMachCo h 112 Balfour dr
—George r 2787 Main
—George (Shirley E) h 14 Belmont pl
—George A Jr (Philomena) trk driver GBCo h 98 Lois
—George C clk Holyoke h 184 Middlesex
—George D (Marion K) pres Finnerty & Roberts Inc 776 State h 201 Westford cir
—George H (Agnes M) supv 1553 Main h 167 W Allen Ridge rd
—Georgiana r 69 Bowdoin
—Gertrude Mrs emp 74 Walnut r do
—Gus J painter Holyoke h 473 Boston rd
—Hale E (Thyra L) eng emp 396 Albany h 73 Sylvan
—Harold (Liberty Lights) (19) 1862 Main h 1862 do
—Harold parts dept mgr 34 Sumner av h at WSpfd
—Harold C acct city r 17 Crest
—Harold J shipping clk 453 Worthington h 979 do
—Harry A (Augusta) slsman Boston h 146 Chapin ter
—Harry L (Olive E) physician 247 Union h at Longmeadow
—Harry W (Victoria C) traffic mgr 25 Willow h 768 Bradley rd
—Harvey G student r 146 Chapin ter
—Henry C (Alice R) toolmkr MBCo h 125 Pine
—Henry L (Marguerite B) bus opr WSpfd h 39 Strathmore
—Henry R (Anne C) h 245 Breckwood blvd
—Herbert E (Elsie J) supv city h 101 Margerie
—Homer J (Alice G) maintman Holy Name Social Center h 107 Washington
—Hyman M (Sara) rem to Longmeadow
—Irene priv sec (3d fl) 44 Vernon r 1104 Worthington
—Irene Mrs h 39 Morgan
—Irene L wid William clk 315 Bridge h (3) 277 Dwight st ext

ROBERTS

—Isadore B (Florence G) clk 503 Sumner av h 33 Narragansett
—James C (Gertrude B) deputy sealer of weights and measures (9) 36 Court h at Southwick
—James T (Leonette C) carp h 181 Lamont
—Jay C registered rep (3d fl) 1387 Main h at Longmeadow
—Jeannette L Mrs clk-steno Westover h 95 Weaver rd
—Jennie r 60 Crystal av
—Joan C r 81 Windemere
—John F r 125 Pine
—John H (Emelia R) installer TelCo h 77 Healey IO
—John P r 201 Westford cir
—Joseph F (Helen A) h 120 Winton
—Joseph N mach opr USA r (1B) 18 Manor rd
—Joyce G Mrs clk MMLInsCo r 129 Essex IO
—June M Mrs typist The Hadley Co r 192 Waldorf
—Laurent W (Eva) rem to Somers Conn
—Laurence W (Adelaide M) gasoline 480 Sumner av h 136 Pinecrest dr
—Lawrence W (Adele) foreman AmBCorp h 48 Keith
—Leon B (Bessie O) h 196 Dunmoreland
—Leonard (Nicki) in USArmy r 2882 Main
—Lillian A Mrs seamstress (401) 317 Dwight h 120 Lebanon
—Lionel W (Elizabeth A) in USAirForce h 7 Cornwall
—Lorraine nurse's aide SHosp r 208 Pearl
—Louis H (Anna) welder CVMfgCo h 115 Edgemere rd
—M Charlotte married James A Wilkie
—M Edward editorial asst 47 Federal h at WSpfd
—Madora Mrs clk 1391 Main h (1A) 80 Manor rd
—Margaret E r 64 Grosvenor
—Marguerite r 74 Jefferson av
—Marie Mrs mach opr Westinghouse h 10 Massasoit
—Marion L Mrs clk ASCo r 20 Aberdeen rd
—Marion M wid Reuben interior decorator 210 Maple h do
—Marlene A dental asst (200) 1490 Main r 31 Middlesex
—Mary r 32 Byers
—Mary D Mrs laundrywkr 84 Central r (6) 87 James
—Mattie B wid Henry r 1318 Allen
—Maurice W janitor 1250 State h at Ware
—May E wid Ruben r 43 Shady Brook la
—Michael A (Blanche E) mgr 396 Albany h 31 Middlesex
—Milton (Frieda I) rem to New Orleans La
—Nancy H housekpr r 393 Union
—Napoleon (Jean) janitor AmBCorp h 5 Walter
—Norman L mgr 521 Belmont av r 675 Allen
—Omer A (Irene A) chef Holyoke h 511 Plainfield
—Omer J C (Celia) press opr AmBCorp h 47 Devens IO
—Patricia N clk 1351 Main r 5 Birnie av
—Paul D (Ida D) slsman 355 Chestnut h at CFalls
—Pauline A wid Generas E cafeteriawkr 670 Union h (3) 529 do
—Pauline L Mrs h 25 Maplewood ter
—Percy receiver 54 Waltham av r (1) 173 Wilbraham av
—Quality Cleaners Mrs Marie G Ford mgr 13 Catharine
—Ralph A (June) mgr 69 Stockbridge h at Boston
—Ralph B (Paula) ins slsman 135 State h at WSpfd
—Richard G insp HSDiv r 107 Washington
—Richard R (June M) h 192 Waldorf
—Richard R (Rita M) researchwkr Chicopee h 128 Knollwood
—Roger L (Mildred B) emp CVMfgCo h 34 Slater av
—Roland L (Henrietta J) in USArmy h 550 Liberty
—Roland L (Joyce G) policeman h 129 Essex IO
—Ronald F engineering aide (310) 36 Court r 107 Washington
—Rose M Mrs h 3346 Main
—Roy A (Louise G) pres-treas Roberts Sanitary Ice & Fuel Corp 396 Albany h (1C) 61 Longhill
—Samuel E (Nan G) toolmkr WECo h 37 Ina
—Samuel H (Clara L) eng LM&SCo h 51 Stocker
—Samuel J r 45 Jerilis dr
—Samuel J (Clara C) pres Westco Credit Union 642 Page blvd and with Orange Cafe 521 Belmont av h at CFalls
—Samuel O (Lena E) mech 45 Pomona r 47 Long View
—Samuel W (Hilda R) elec eng Westinghouse h 81 Windemere
—Sanitary Ice & Fuel Corp Roy A Roberts pres-treas Michael A Roberts mgr 396 Albany
—Shirley E Mrs priv sec SETCo r 14 Belmont pl
—Sue B Mrs with Nationwide Business Service (311) 145 State h (5) 77 School
—Theodore (Ida C) mgr 1507 Main h 216 Shawmut
—Theodore A (Ida M) emp 78 Island Pond rd h 241 Dorset
—Theodore B (Josephine) rem to NY
—Thomas F (Annie) roofer r 29 Mattoon
—Ulric D (Olive E) cutter 33 Lyman h 26 Hancock
—Upholstered Furniture Co Inc Abraham Rosenthal pres Harold E Sawl treas 228 Birnie av
—Virginia emp (5th fl) 296 Main r 73 Sylvan
—Walter S (Anne) cook 92 Wilbraham rd r 198 Albemarle
—Wendell S (Ruth A) slsman 364 Worthington h 69 Woodmont

ROBERTS

—Wesley E mach USEnvCo h (2) 29 Arch
—Wilfred (Irene) trk driver city h 337 Worcester IO
—Wilfred J (Cora L) carp h 18 Newman
—William A (Gerda E) mach opr WSpfd r 197 Pheland av
—William F (Alice B) clk WSpfd r 120 Winton
—William H advman Westfield r 107 Washington
—William V (Marion L) mach CFalls h 20 Aberdeen rd
—William W (Anna K) emp USA r 81 Oak
—see Robert
Robertson Alexander mach opr CVMfgCo r 111 Berkshire
—Alexander (Elizabeth C) insp USRCo h 60 Glenham
—Alexander Jr (Janet H) mach Chicopee h 58 Glenham
—Alice M Mrs tel opr TelCo r 378 Page blvd
—Arthur C (Dorothy C) warehouse supv 115 Dwight h 634 Liberty
—Barbara R Mrs clk MMLInsCo r (2A) 52 Manor rd
—Barbara R emp TelCo r 408 Franklin
—Blanche wid Andrew W died Feb 4 1955 age 76
—Charles D in USAirForce r 50 Commonwealth av
—Charles M (Elva M) shipping clk 24 Charles h 407 Tinkham rd
—Christine L wid Carl E r 97 Fenwick
—David W (Mary E) h 43 Hollywood
—Dorothy Mrs laundrywkr 21 Clinton h 192 Walnut
—Elbert A (Flora A) h 186 Phoenix ter
—Esther L Mrs pricer 1803 Columbus av r 89 Athol
—George A (Marjorie E) acct WMassElecCo h 52 Kerry dr
—George E (Catherine Y) supv 33 Charles h 85 Westbrook dr
—Gordon (Grace L) bdg commissioner (415) 36 Court h 790 Allen
—Grace A clk USA r 50 Commonwealth av
—Harold W maintman GICCorp r 17 Brooks
—Harold W rem to Wilbraham
—Harry D r 41 Spring
—Helen M buyer 1414 Main h at Agawam
—Ida M wid James W h (2) 786 State
—James r 2671 Columbus av
—James r 192 Walnut
—James (Esther L) mach BMTCo h 89 Athol
—James J (Alice M) platformman RyEx h 378 Page blvd
—James S (Helen L) policeman h 421 Tinkham rd
—Janet Mrs h 64 Saratoga
—Janet B clk MMLInsCo r 192 Walnut
—John (Mary R) mech Westover h 22 Glenham
—John J (Gilda R) office mgr (3) 18 Vernon h at Agawam
—Katherine wid Thomasa H r 1083 Worthington
—Leroy C insp Titeflex Inc h 79 Oak
—Lillias M clk USRCo r 60 Glenham
—Louisa I Mrs underwriter 365 State h at Agawam
—Malcolm (Margaret D) h 18 Wellington
—Malcolm J r 18 Wellington
—Margaret Mrs emp 20 Clinton r 47 Seventh
—Margaret T nurse emp 140 High r 18 Wellington
—Mary E Mrs mach o;pr 21 Clinton r 43 Hollywood
—Raymond E (Cynthia L) rem to Hartford Conn
—Robert M (Margaret C) safety eng (3d fl) 1200 Main h at Suffield Conn
—Robert W (Helen L) policeman h 39 Crestmont
—Roberta M clk 385B Liberty r 408 Franklin
—Shirley A clk 78 Hillman r 85 Westbrook dr
—Thomas H B (Alberta L) grinder AmBCorp h 1083 Worthington
—Wayne W (Barbara R) chemical eng MCCo h (2A) 52 Manor rd
—William (Shirley L) constrwkr MDFCo h 3252 Main
Robichaud Amelia A r 76 Gold
—Ernest J (Ruth M) ins agt Palmer h 333 Allen
—Philip J r 55 Nordica
—Raymond P (Phyllis A) mach o;pr MDFCo h 35 Midway IO
—Raymond R (Lorena N) assembler Chicopee h 55 Nordica
—Ruth M Mrs bkkpr 584½ State r 333 Allen
Robida Homer (Isabelle I) painter emp 293 Bridge h 200 Locust
—Isabelle I Mrs clk ASCo r 200 Locust
Robideau Edward (Leona M) roller MCCo h 20 Beaudry IO
—Marie L children's librarian 220 State h at Longmeadow
Robidoux Edward L elec MCCo h 87 Chestnut IO
—Edward L Mrs (Doris M) died Sept 21 1955 age 38
—Gerald J C (Marcella C) shipping clk AmBCorp h 65 Washburn
—Oleda r 65 Washburn
Robie Agnes M clk (5th fl) 1200 Main r inq do
—R S Inc Harry W Kean mgr rent-a-car 147 Chestnut
—Ralph P mach opr WSpfd r 56 E Allen Ridge rd
—Toppan (Sarah E) engraver emp (218) 1618 Main h 56 E Allen Ridge rd
Robillard Anna M Mrs (Robillard Dry Goods Co) 2853 Main r 24 Medford
—Dolores M Mrs typist 91 Taylor h 129 Dartmouth ter

TELEPHONE RE 3-5111
FIRST FINANCIAL CORPORATION
Founded 1922 — SPECIALISTS IN HIGH GRADE COLLATERAL LOANS
100 CHESTNUT STREET

FIELD, EDDY & BULKLEY INSURANCE SERVICE
1200 MAIN STREET PHONE RE 4-1112

Wiggin's Old Tavern
Famous For Our Food
Phone Northampton 3100
At Northampton Hotel • Northampton Mass.

—Dry Goods Co (Mrs Anna M Robillard) 2853 Main
—George N (Cecile M) bus opr StRy h 87 Putnam cir
—Jean Mrs (Magnolia House) 95 Sumner av r 8 Magnolia ter
—Leon H (Lillian) emp MCCo h 347 Belmont av
—Louis A (Dolores M) baker emp 72 Ferry h 129 Dartmouth ter
—Lucille D office sec 195 State r 129 Dartmouth ter
—Marie L wid J Alfred h 19 Alfred
—Nelson N (Anna M) emp 2853 Main h 24 Medford
—Marie-Lourdes steno CBCo r 77 Clayton
—Paul E (Marie E) musician and insp 2100 Roosevelt av h 77 Clayton
—Paul G in USArmy r 77 Clayton
—Paul H (Anita I) expediter AmBCorp h 50 Howes
—Raymond A (Jean) supervisory acct USA and with Magnolia House 95 Sumner av h 8 Magnolia ter
Robin Joseph (Robin's) 14 Vernon h at NY
Robin's (Joseph Robin) women's clothing 14 Vernon
Robinovitz Max J (Gussie) h 11 Hollywood
—see Rabinovitz and Rubinovitz
Robins Almeda B r 39 Lyndale
Robinson Albert constrwkr r 174 Alden
—Alfred J painter r 91 MassAv
—Alice L Mrs clk 1365 Main r 109 Oakland
—Alice R wid Willis B tchr AmIntCol h 50 Dunmoreland
—Andrew C (Mary L) mach opr USA h 77 Quincy
—Andrew J (Lessie M) emp CVMfgCo h 67½ Tyler
—Augusta clk 1379 Main r 196 Forest Park av

ROBINSON AUTO BODY CO
(Russel H Robinson & Edmund J Decoteau) painting collision repairs color matching complete glass service upholstering custom made seat covers refinishing 10 Fremont tel RE 3-0300 res phones RE 3-5322 and RE 6-2371—See p 45

—Barbara E Mrs clk CBCo r 266 Locust
—Barbara R Mrs typist USA h at Ludlow
—Bert (Phoebe) v pres Automobile Distributors Inc 341 Columbus av h at W Springfield
—Bertram emp B&M r 837 Main
—Bobby (Esther) press opr Spfd Paper Stock Corp h 189½ Quincy
—Bryant (Louise) h 119 Alden
—Bryant Jr foreman (22) 395 Dwight r 119 Alden
—C W (Bertha) foreman 38 Walter h at Chicopee
—Cecile J (Rosemary M) spray painter 2155 Columbus av r 36 Fort Pleasant av
—Cedric W (Marie R) carp h 454 Union
—Charles A (Florence M) shipper MCCo h 4 Fullerton IO
—Charles A (Mary A) stock finisher USA h 120 Calhoun
—Charles A Jr in USNavy r 4 Fullerton IO
—Charles L h 76 Morgan
—Chester (Harriet P) welder WECo h (11) 255 Sharon
—Claud M r 65 Buckingham
—Claudia A h 43 Catharine
—Clement W (Eleanor R) mech 1332 Dwight h 60 Eloise
—Cleo L Mrs housewkr r (4) 628 Union
—Cuthbert M (Kathleen M) colorist MCCo h 11 Marlborough
—David B (Carol S) carp h 15 Ashmont
—Dean rem to Tennessee
—Donald G h 878 Worthington
—Donald S telegraph opr B&M r 49 Morningside pk
—Donovan Campbell & Madden Homans Robinson Milton J Donovan Holbrook Campbell and John H Madden Jr lwyrs (4th fl) 127 State
—Doris E Mrs clk 2222 Main h 967 Dwight
—Dorothy r 46 Greenwood
—Dorothy C wid Waltetr S Jr h (1) 89 Sumner av
—Dorothy L Mrs h 30 Rittenhouse ter
—Dorothy R Mrs seamstress 1421 Main h 79 Essex
—Dorothy S Mrs clk DMCo r 27 Noel
—Earl H (Olga M) emp CVMfgCo h 18 Norwood
—Elbert (Mildred) wrapper MCCo h 128 Walnut
—Elizabeth asst legal clk 310 State h at Longmeadow
—Elizabeth Mrs tech 89 Belmont av h 20 Nelson av
—Elizabeth C Mrs tchr 141 Washington h 52 Rittenhouse ter
—Elizabeth K wid Lewis h 109 Oakland
—Ellard F (Bessie M) car sweeper B&M h 94 Tyler
—Ellen A wid Arthur h 76 Miller
—Elvera S C S Mrs clk Onorato Package Store Inc 81 Worthington h at W Springfield
—Ethel A clk 2222 Main r 967 Dwight
—Eugene H (Evelyn M) mixer MCCo h 163 Walnut
—Fanny Z Mrs beautician 143 Ferry r 206 College
—Florence C wid Robert G r 43 Windsor
—Florence C wid Robert G rem to Georgia

ROBINSON FLORIST
(Charles M Fuller) wedding decorators cut flowers 1854 Main tel RE 2-6344—See p 124

—Frank mixer MCCo r 2671 Columbus av
—Frank E (Willie M) presser 88 Franklin h 171 St James av
—Fred r 1400 State
—Frederick B (Ethel G) dir Springfield Museum of Fine Arts 49 Chestnut h at Longmeadow
—Frederick L (Winifred L) supv 2100 Roosevelt av h 17 Waldorf
—George (Mable C) mach opr MCCo h 226 High
—George D (Gladys P) checker USA h 396 Union
—George E (Georgia A) lab tech 644 Monsanto av IO h 70 Gillette cir
—Georgia A Mrs clk 276 Bridge r 70 Gillette cir
—Gertrude T Mrs bkkpr 616 Carew h at Feeding Hills
—Glen tchr music 15 Sunapee r do
—Gordon r 76 Liberty
—Grace E h 46 Byers
—Grant (Willie L) mach opr USA h 221 High
—Guy H (E Marion) acct emp (418) 31 Elm h 49 Morningside pk
—Harold emp USGovt r 37 Tiffany
—Harold B (Helen A) painter h 239 Oak Grove av
—Harold B Jr mach USA r 239 Oak Grove av
—Harold J (Mary A) serviceman 61 Bliss h 93 Edendale
—Harold L (Bertha M) packaging specialist SOD h at W Springfield
—Harriet P Mrs emp SHosp r (11) 255 Sharon
—Henry E (Gertrude S) h 132 Bloomfield
—Herbert A (Hermine M) insp Chicopee h 67 Hampden IO
—Homans (Ursula M) lwyr (Robinson Donovan Campbell & Madden) (4th fl) 127 State h 111 School
—Horace E (Dorothy S) ink grinder 238 Dwight h 27 Noel
—Ida H wid Vestus D housewkr h 135 Westminster
—Irene A emp MMLInsCo r 326 Dwight rd
—J Arthur r 26 Osgood
—Jacob Z (Anne S) ins underwriter Hartford Conn h 22 Standish
—James constrwkr r 116 10th
—James (Florence) mach opr USRCo h 5 Ringgold
—James (Ora L) emp MCCo h 168 Hickory
—James L (Barbara E) draftsman (400) 1694 Main h 266 Locust
—James M (Nancy H) ast branch mgr 116 Liberty h at Hampden
—Jane C wid Richard B med sec (10) 4 Chestnut r 42 Spruceland
—Jarvis h 237 Bay
—Jefferson E (Marjorie C) slsman USRCo h 406 Grayson dr
—John died May 1 1955 age 82
—John h 89 10th
—John A (Irene A) tire builder USRCo h 326 Dwight rd
—John D (Celeste V) sls rep NY h 181 Wheeler av
—John E tchr 53 Elliot h at N Wilbraham
—John H (Elizabeth A) emp MCCo h 65 Nelson av
—John H (Mary E) h 39 Kenyon
—John I (Margaret N) lwyr (413-418) 95 State h 47 Colony rd
—Joseph (Edith M) emp 769 Dwight h 46 Greenwood
—Joseph (Shirley G) plastics mfrs Chicopee h 162 Overlook dr
—Josephine wid Barney h 199 Eastern av
—Katherine F Mrs mach opr 93 Orleans h 331 Rosewell av
—Kathleen M Mrs clk MMLInsCo r 11 Marlborough
—Kenneth A clk 73 State h at Millers Falls
—Kenneth L (Eileen M) eng PMachCo h 43 Chesterfield av
—Kenneth M (Alice L) emp 1200 State h 109 Oakland
—Leah A wid Israel r 121 Dartmouth ter
—Lena R wid Richard C mach opr CBCo r 8 Northway dr
—Leo (Fannie M) dry cleaner WSpfd r 89 10th
—Leonard R (Hazel R) bus opr StRy h 39 Prentice
—Lester W (Louise N) insp USA h 22 Acme pl
—Lewis J (Stella R) painter h 439 Eastern av
—Lewis O emp 144 Chestnut r 241 Worthington
—Lula wid Claude housewkr h 54 Clinton
—Margaret housewkr r 441 Union
—Marguerite T Mrs h (1) 4 Wilbraham av
—Marion A Mrs steno (500) 1490 Main r 27 Arden
—Marion O Mrs h (9) 2851 Main
—Marshall O (Edna J) dist mgr (3d fl) 44 Vernon h 141 Pineywoods av
—Martha emp TelCo r 20 Ridgewood pl
—Mary A cleaner 50 Federal r 656 Union
—Mary E Mrs finisher 61 Franklin r 54 Essex
—Max (Lillian F) slsman 2705 Main h (5) 70 Grenada ter
—May clk USA r 128 Essex
—Neil C pipefitter 35 State h at E Longmeadow
—Niccie M Mrs r 42 Seventh
—Olive supv 1454 Main h at S Hadley Falls
—Pearl Mrs clk Am Red Cross r 119 Massasoit
—Phyllis C library asst 220 State r 237 Bay

Robinson Ralph J
(Eleanor G) gen mgr WACE Radio Station 326 Chicopee st Chicopee h 39 Florentine Gardens —See p 211

—Randolph M (Eleanor C) scraper VNInc h 24 Burr
—Raymond E (Cynthia L) rem to Hartford Conn
—Rebecca O instr 103 William r 109 Buckingham
—Regina M slswoman 1477 Main h at W Springfield
—Richard E (Murdena O) trk driver 52 Hillman h 4 Ormsbee
—Robert insp MCCo r 168 Hickory
—Robert E slsman 72 Ferry r (8) 74 Grenada ter
—Robert E r 135 Westminster
—Rosemary M Mrs clk WSpfd r 36 Fort Pleasant av

Robinson Russel H
(Doris J) (Robinson Auto Body Co) 10 Fremont h 32 Lancaster av WSpfd tel 3-5322—See p 45

—Russell H Jr (Evelyn) opr 73 State h at Monson
—Sally Mrs slswoman 1496 Main r 24 Burlington
—Samuel (Emma) h 223 Quincy
—Samuel (Sally G) slsman 72 Ferry h (8) 74 Grenada ter
—Serena T wid Edgar M h 708 Alden
—Seymour P h (5) 105 High
—Shirley proof reader 53 Hillman r 20 Ridgewood pl
—Viola M Mrs waitress 1200 Main r 99 Oswego
—Walter E (Gertrude T) (Central Radio & Television Co) 616 Carew h at Feeding Hills
—Wilfred S Mrs office sec (421-426) 20 Maple h (9) 94 do
—Wilhelmina P wid Ralph R h 85 Beaumont
—Willard M (Marion A) atdt 53 Bliss h 27 Arden
—William (Anita L) mgr 1680 Main h 20 Ruppert
—William (Margaret L) clk Westover r 175 St James av
—William B mach opr Westover r 199 Eastern av
—William C (Marion J) trk driver 436 Taylor h 49 Kenyon
—William F (Elizabeth J) floor supv ASCo h 21 Bangor
—William L examiner (432) 436 Dwight h at Easthampton
—William O (Ariel) rem to Hollywood Calif
—Willie L Mrs (Carol's Beauty Shoppe) 344 Bay r 221 High
—Willie M Mrs cleaners 88 Franklin r inq do
—see Robson
Robison Henry D (Beatrice A) acct Windsor Locks Conn h 32 Tyler
—William E (Violet C) foreman RyEx h 178 Albemarle
Robitaille Armand J (Margaret M) foreman CVMfgCo h 349 Worcester IO
—Arthur J (Fernande A) expediter CVMfgCo h 161 Hampden IO
—Eugene r 349 Worcester IO
—Leo A rem to CFalls
—Neal J (Rose R) installer TelCo h 20 Denton cir
—Paul S (Margaret) deputy tax assessor (542) 196 Worthington h at Chicopee
—Philip D emp 130 Lyman r 24 Eagle
—Rose M wid Fortunat F h 24 Eagle
—Shirley married Valmore L Hebert
—William R (Helen T) (Star Upholstering Co) 546 Boston rd h 550 do
Robitaillo Leo A r 32 Byers
Roblonski John E constrwkr r rear 384 Main IO
—Julia wid Stephen h rear 384 Main IO
Robson Edith wid George nurse Longmeadow h 21 Windemere
—Elsie M wid Toni h 392 Page blvd
—Muriel A clk MMLInsCo r 21 Windemere
—Robert O office clk MCCo r 392 Page blvd
—Tom Jr (Lillian L) auditor Westinghouse h 394 Page blvd
Robtaille Leo clk 1250 State h at CFalls
Robtoy Howard J (Juliet I) mach opr HSDiv h 35 Hyde av
Roby Levis S (Leida B) guard 1295 State h at CFalls
Rocca Frank trk driver 35 State h at Agawam
—Genevieve M wid Hugo S h 11 Lorraine
—Hugo C died Nov 25 1955 age 38
—Simon (Ida) pres Mill Street Auto Body Co Inc 289 Mill h 13 Lorraine
Roccio Joseph (Antoinette) emp MDFCo h (3) 28 Wilcox
Roccisano Carolyn T office clk 1238 Parker r 44 Maynard

Residential Heating and Air Conditioning
W. C. LINE CO., INC.
586 Riverdale St., W. Spfd., Mass., Tel. RE 6-6357
MFRS. DUCTS & FITTINGS

PRESTON AND OLMSTEAD, INC. — Tel. RE 2-5161
GENERAL AGENTS OF THE TRAVELERS
THE WORLD'S LARGEST MULTIPLE-LINE INSURANCE COMPANY

—Dominick J (Elizabeth) (Hampden Cleaners) 320 Wilbraham rd h 44 Maynard
—Frederick (Theda C) (Hampden Cleaners) 320 Wilbraham rd h 1052 State
—Lawrence J (Eva T) toolmkr AmBCorp h 28 Lawn
Rocco Cosimo (Josephine) packer 193 Chestnut h 20 Florence
—Joseph rem to California
Rocha Genevieve H typist USA h at Westfield
Rochala Joseph restwkr r 27 Bliss
Roche Anna E wid John F h 134 MassAv
—Carole M clk 419 Main r 46 Warriner av
—Claire B married John Wright rem to Bandera Texas
—Edward J (Mary Z) prin Myrtle Street School h 66 Garfield
—Ernest J (Lillian J) mach opr Smith & Wesson Inc h 8 Northway dr
—Gerald B (Marie S) plant mgr 294 Plainfield h 170 Bowles pk
—John D (Kathleen C) bartender 307 Dwight r 42 Ozark
—John H (Barbara C) mach Smith & Wesson Inc h (8) 48 Summit
—John J Rev rem to Norfolk Va
—Katherine G tchr 35 Eastern av r 44 Dunmoreland
—Kathleen C Mrs tel opr TelCo r 42 Ozark
—Lillian J Mrs bkkpr (3d fl) 124 State r 8 Northway dr
—Margaret U (Roche-Moore) 308 Bridge and clk Stearns Square Realty Corp do h 75 Horace
—Marjorie S Mrs h (6) 46 Warriner av
—May C bkkpr (3d fl) 220 Dwight h 42 Ledyard
—Michael J (Maude M) h 44 Dunmoreland
—-Moore (Margaret U Roche and Josephine E Moore) corsetieres 308 Bridge
—Norbert E policeman r 18 Pemaquid IO
—Vera A Mrs nurse SHosp and 178 Wason av h do
—William B (Lorraine G) firefighter SFD h 139 Darling IO
—William C (Alice M) bus opr StRy h 63 Bay
—William F (Elizabeth A) emp bidding dept MBCo h 45 Wilshire rd
—William M (Katherine M) h 28 Pleasant
—see Laroche
Rocheleau Pearl F wid Guy C h (4) 286 Union
Rochelle Mary L mach opr USRCo h 5 Ringgold
Rochette M Irene credit mgr and office mgr 1451 Main h 909 Liberty
Rochford Barbara F med tech 25 Maple h at Longmeadow
—Bertha E cafeteriawkr 22 Howard r 16 Ashland av
—Dawson F (Carol J) firefighter SFD h 1715 Parker
—Donald F (Florence M) h (1B) 58 Manor rd
—Everett J (Hilda R) tree surgeon Park Dept h 156 Kensington av
—Francis F underwriter 1250 State h at Westfield
—Frank L (Elizabeth G) h 90 Cambridge
—Frederick J regional dir (318) 31 Elm h at Westfield
—James E (Nancy) slsman 78 Hillman r inq do
—Jean D dental asst (306) 293 Bridge r inq do
—Jennie G wid Earl W r 195 EL Paso
—John died Jan 19 1956 age 73
—John Mrs (Carrie L) died Nov 14 1955 age 63
—Leroy J (Pearl E) motor equipment opr 306 Taylor h 423 State
—Margaret A med sec 25 Maple at Longmeadow
—Mary K mach Will h (1) 91 Park
—Richard M (Eleanor M) control eng Holyoke h 47 Bradford
—Robert E (Joyce A) pharmacist 1200 Main h 1130 Oakland
—Russell B (Viola C) trucking 1587 Parker h do
—Ruth I clk MCCo h 1306 Berkshire av IO
—Stanley M Jr (Joy B) tchr 24 Bowles pk h 1740 Wilbraham rd
—Stanley M (Mary M) bus opr WSpfd h 160 Abbott
Rochira Antonio (Alda C) receiving clk Westinghouse h 13 Wilcox
Rochon Adlor E (Yvonne G) setupman USA h 55 Hampden IO
—Ernest L (Irene L) mach USA h 124 Gillette cir
—Irene L Mrs slswoman 1488 Main r 124 Gillette cir
—John L shipping clk Cromwell Mills Inc r 55 Hampden IO
—Joseph J (Loretta A) h 117 Suffolk
—Omer (Hanora) janitor 33 Thomas h (2) do
—Peter died May 9 1955 age 70
Rock Albert C (Cecelia M) dentist (241) 130 Maple h at Longmeadow
—Albert C Jr (Marion C) dentist (241) 130 Maple h at Longmeadow
—Alice M Mrs cafeteriawkr TelCo r 65 Watling

—Carole M clk 419 Main r (6) 46 Warriner av
—Charles H (Mabel E) emp DMCo h 105 Willow
—Dorothy T Mrs nurse 148 Central r do
—Edith P wid Arthur E h (2) 31 Maple
—Ernest E (Pearl L) trk driver WSpfd h 147 Colton
—Frank J (Theresa B) trk driver 436 Taylor h 45 Armory
—George F (Alice M) foreman Chicopee h 65 Watling
—Howard F L student r 65 Watling
—John P (Dorothy A) r 65 Watling
—Leonard R (Lillian E) pharmacist 3274 Main h at Agawam
—Milton R (Jeannette C) supv USA h at S Hadley
—Nelson R r 14 Aster
—William A (Mary R) oil burner installer emp 108 State h 22 Grattan
—William J (Charlotte E) janitor 709 State h (2) 147 Wilbraham av
—William T (Anna) mgr 1592 Main h (32) 356 Belmont av
Rocke Burton W (Hazel B) slsman GICCorp h 15 Vassar
—Hazel B Mrs tchr 70 Franklin r 15 Vassar
Rockefeller Anna h (2) 26 High
—Harry C Jr in USNavy r 1505 Parker
Rocker Leslie (Josephine E) elec Agawam h 7 Pearl st pl
Rockett Margaret M Mrs r (1) 172 Carew
Rockingham Alleys (Anthony P and Bruno V Marafioti) 13 Walnut
—Cafe and Restaurant (Carmino Gareffa) 485 State
Rockosz Albert W (Lena) forger MDFCo r 136 Harkness av
Rockstrok William A (Vera G) insp HSDiv h 150 Old Farm rd
Rockwell Betty Lou Mrs clk 1685 Columbus av r 249 Union
—Charles B (Dora B) ins agt (206) 340 Main h at Longmeadow
—Charles B Jr (Betty Lou) parts clk 707 State h 249 Union
—Frances R Mrs bkkpr WSpfd h 72 Fenwick
—Grace G wid Frank r 34 Waldorf
—Harriet O clk (28) 36 Court r 20 Cortland
—Roy H slsman 1621 Main h 121 Sterling
—Walter B shipping clk 101 Taylor r 1976 Main
Rockwood Ainsley D (Virginia H) dept mgr 653 Page blvd h at E Longmeadow
Rocky's Hardware (Rocco J Falcone) 991 Main
Rocray Alfred (Lillian C) oil burner repairman 1183 Liberty h 67 Gardens dr
—Lillian C Mrs priv sec (5th fl) 44 Vernon r 67 Gardens dr
Roda Anthony P (Charlotte M) shipper MDFCo h 83 Burnside ter
—Barbara A Mrs steno 88 Birnie av r 36 Oswego
—Florence L wid Dominick h 769 Union
—Frank (Sandra D) h 294 Dwight st ext
—Patrick (Barbara A) chemicalwkr MCCo h 36 Oswego
—Sandra D Mrs clk SOD r 294 Dwight st ext
Rodah John R (Josephine D) barber emp 8 New Dwight h 207 Wilbraham av
—John S died Nov 26 1955 age 53
—Mary S wid John S h 246 Berkshire av
—Stanley S (Antoinette T) letter carrier h 50 Chauncey
—Theodore r 13 Oak IO
Rodd Anna Mrs mach opr USA r 39 Church
—Barbara G clk Westinghouse r 2772 Main
—Lester F (Mary E) maintman Westinghouse h 321 Belmont av
—Maybelle E priv sec (214) 458 Bridge h at Russell
—Wilfred J (Katherine M) tool grinder AmBCorp h 25 Calhoun
Rodda Charles (Madge E) h 18 Manchester ter
Roddy James F eng (3d fl) 1200 Main r 11 Clough
Rodeen Robert R (Virginia M) mach HSDiv h 328 El Paso
—Virginia M checker USA h at E Springfield
—William T (Paula J) printer emp Holyoke h 24 Bond
—Winifred B Mrs h (4) 542 Union
—Winifred G mach opr USEnvCo r 542 Union
Rodeheaver Joseph N Jr (Martha K) asst prin 235 State h 83 Magnolia ter
Roden George (Gussie) slsman NY h 23 Sumner ter
Rodenhizer H Alice Mrs med sec 289 State h at Wilbraham
—Howard K (Ida V) controller Ludlow h 210 Middlesex
—Neil H clk MMLInsCo r 210 Middlesex
Rodens Sol (Blanche) rem to Pennsylvania
Rodensky Rose r 44 Copley ter
Roderick Edward (Corinne A) stock chaser PM&GCo h 89 Hall
—Gordon emp USEnvCo r 837 Main

—F Joseph (Leah J) planner VNInc h 59 Spring
Roderique Arthur porter 1414 Main r (1A) 130 Belmont av
—Raymond O (Kathleen) field eng Westover h (1A) 50 Manor rd
Rodgers Allen S internal revenue agt (442A) 436 Dwight h at CFalls
—Arthur r 19 Bliss
—George J (Danielle) slsman h 198 Old Farm rd
—Henry E (Dorothy C) in USAirForce h 63 Willard av
—James E (Evelyn E) in USNavy h 15 Fairmount
—Stanley r 99 Euclid av
—see Rogers
Rodi Charles A (Dorothea) emp city h 16 Conklin
Rodier Charles weaver Cromwell Mills Inc r 24 Salem
—George A (Eliza C) elec SGLCo h 78 Saratoga
Rodimon Donald L r 76 Gresham av
—Leroy D (Marion) clk 1295 State h at Ludlow
—LeRoy F h 76 Gresham av
Rodin Grace I wid Emil W tchr E Longmeadow h 121 Blaine
—Morris (Lee) slsman 267 Chestnut h 186 Leyfred ter
—Richard E student r 121 Blaine
Rodigue Girard (Emily) painter h 67 Ardmore
Rodman Robert (Phyllis F) optometrist (212) 1694 Main h 67 Brunswick
Rodney Ralph S (Theresa A) physician 14 Maple h at Longmeadow
Rodolakis Amelia wid Stephen h 897 Liberty
—Anthony G (Rita) actor NY h 2462 Main
—Harry acct r 897 Liberty
—Mano acct emp 65 St James blvd r 897 Liberty
—Michael S eng r 897 Liberty
Rodowick Stanley F (Mildred E) gen foreman E Hartford Conn h 110 Norfolk
Rodrigues Candido (Pauline) warehouseman MCCo h 32 Frederick
—Cecile A (Alice) textilewkr Thompsonville Conn h 70 Mill
—Emily wid James L r 1284 Bay
—James L chemical eng MCCo h 1284 Bay
—Jan r 2177 Main
—Jesse (Helen L) guard USA h at Ludlow
—Limpio (Marion) setupman CFalls h 107 Bancroft
—Peter (Doris E) tobaccowkr h 20 Hebron
—Raphael J (Patricia A) mgr (417) 1200 Main h 42 Frederick
—Theresa A Mrs clk (612) 145 State h at N Wilbraham
Rodriguez Albert (Della) mech StRy h 1157 Boston rd
—Joseph projectionist 11 Elm r 66 Monmouth
Rodriguis Carmen constrwkr h 120 Congress
Rodriquez Francisco r 16 Church
—Manuel physician SHosp r do
Rodzen Emily C clk 85 Chestnut h at Chicopee
—Harry E supt 168 Birnie av h at Thompsonville Conn
Roe Hubert H (Hope J) asst editor 47 Federal h at Westfield
—Louis (Pearl A) h 855 Roosevelt av
—William trackwkr B&A r 137 Essex
Roebuck Andrew (Evelyn M) chief clk 395 Liberty h 82 Catalpa ter
—John (Marie J) mech Chicopee h 23 Agnes
Roesch Richard R (Janet) in USArmy h 367 Union
Roesler Peter I (Gwendolyn H) mgr 1295 State h at E Longmeadow
Rog Joseph M (Edith M) mach opr MCCo h 308 Hancock
Rogalski Edmund F (Dolores J) asst foreman 93 Orleans h at CFalls
Rogalsy P Paul (Cleora M) insp PMachCo h 30 Palmyra
Rogan Catherine G wid Thomas r 61 Grover
—Edward A (Doris G) supv (3d fl) 44 Vernon h 6 Winding la
—Robert emp 297 Plainfield r 1976 Main
—Thomas C (Catherine L) supv Chicopee h 66 Roanoke rd
Roger Regina wid T Roger r 1197 Page blvd
Rogers Abel E (Eola M) group leader AmBCorp h 72 Midway IO
—Alice J Mrs visiting nurse (11) 20 Maple and 139 Everett r do
—Alice R wid Frank H bkkpr 437 Bay h 179 Oak Grove av
—Allen B h (94) 786 State
—Arthur M (Arline L) controller and lwyr Titeflex Inc Hendee h 1556 Plumtree rd
—Bernice A bkkpr 28 Hillman h 162 Fort Pleasant av

FRIGIDAIRE
Household Appliances
New England Jobbers for Washing Machine Parts
Service Dept. and Show Room: 48 DWIGHT ST.
TELEPHONE RE 7-4741
C. J. Roberts Engineering Company

REAL ESTATE
RENTALS
APPRAISALS
A. C. WHITE, JR., REALTOR
496 Bridge Street Telephone RE 2-5109
INSURANCE
PROPERTY MANAGEMENT
MORTGAGE LOANS

GENERAL INSURANCE MacDONALD & JOHNSON, Inc. (607-608-609-610) 1387 MAIN STREET TELEPHONE RE 6-5461

Phones RE 9-9639 RE 2-1057 SAPELLI CONSTRUCTION CO., INC. 530 ST. JAMES AVENUE Contractors - Masons Carpenters - Builders

ROGERS
—Bernard P in USAirForce r 116 Lakevilla av
—Bros (Howard W Rogers) radio repr 2719 Main
—Bruce J trailerwkr Westfield r 116 Lakevilla av
—Charles W (Geraldine M) slsman Michigan h 266 Breckwood blvd
—Charles W (Marion B) timekpr SGLCo h 14 Cherrelyn
—Claire L Mrs r 306 Worcester IO
—Constance R office sec Howard M Teece (3d fl) 1200 Main r 79 Dana
—Derwood B (Anna E) trk driver RyEx h 1026 State
—Donald E (Florence R) pressman 340 Main h 81 San Miguel
—Donald E Jr (Eileen E) car insp NHRR h 68 Parkside
—Douglas W (Dorothy M) sls supv SGLCo h 245 Norfolk
—Earl A (Jean F) musician and tchr music 21 E Alvord h do
—Edith r 1149 Allen
—Edith M r (1) 66 Sorrento
—Edward F (Jessie M) pres-sec Springfield Typewriter Inc 385 Dwight h 18 Blaine
—Ella M wid William A h 15 Audubon
—Eleanor S Mrs tel opr TelCo r 157 Jasper
—Elizabeth wid Daniel E h 65 Central
—Ernest (Margaret M) rem to Onset
—Ernest R (Marie M) in USAirForce r 260 Laurelton
—Ernie mach opr MDFCo r 74 Jefferson av
—Etta R wid Russell seamstress 33 Morris h 83 Pine
—Evelyn L Mrs h 86 St James cir
—Fannie press opr 33 Morris r 31 Greenwood
—Francis D student r 260 Laurelton
—Frederick (Caroline L) h (6) 129 Sumner av
—Gertrude M wid Frank J restwkr h (4) 140 Belmont av
—Harold L (Ethel R) slsman (801) 145 State h 66 Scott
—Harry J (Eleanor S) slsman 1502 Main h 94 Surrey rd
—Harry L (Ila M) h 79 Rosella
—Henry I (Lura M) carp h 232 Dickinson
—Hiram M (Elizabeth S) h 51 Oxford
—Howard H (Mae P) h 47 Allen Ridge rd
—Howard W (Rogers Bros) 2719 Main h at Wilbraham
—Inez nurse emp 44 Copley ter r 26 Mapledell
—James B (Ann S) mgr 333 Dwight h at Hampden
—Janet E r (4) 140 Belmont av
—Jessie M Mrs v pres-treas Springfield Typewriter Inc 385 Dwight r 18 Blaine
—John Clark (Nancy R) asst mgr 270 Worthington h at Longmeadow
—John J (Alice J) trk driver 1156 State h 139 Everett
—John O (Arline H) prod mgr AmBCorp h 418 Page blvd
—John W (Ann) Red Cross dir Westover h (6) 915 Worthington
—Joseph A constrwkr r 96 Mapledell
—Lena C h (1) 66 Sorrento
—Leroy A (Charlotte E) repr Westinghouse h 86 Woodside ter
—LeRoy W in USArmy r 47 Walden
—Louis (Ethel G) (Rogers North End Dept Store) 1960 Main h 50 Fairfield
—Louisa T wid Charles W r 20 Laurence
—Lucy L Mrs r 96 Mapledell
—Lula B Mrs housewkr h 33 Quincy
—Lulu E h 127 St James av
—Mae P Mrs bkkpr 309 Bridge r 47 E Allen Ridge rd
—Marie E Mrs waitress h (15) 6 Gerrish ct
—Mary wid Albert A died Sept 3 1955 age 78
—Norma G wid Robert N r 87 MassAv
—Norman H (Eva A) route slsman GICCorp h 258 Redlands
—North End Dept Store (Louis Rogers) 1960 Main
—Obie L (Josephine R) mach AmBCorp h 116 Lakevilla av
—Olin S (Marion E) grinder CBCo h 47 Walden
—Olin S Jr in USAirForce r 47 Walden
—Patricia R clk MMLifeInsCo r 63 Haumont ter
—Paul (Gertrude A) sls rep 101 West h 119 W Albert
—Paul P (Florence L) rem to WSpfd
—Priscilla M h 110 Bond
—Randall L (Jane C) eng USA h 316 Page blvd
—Raymond A (Leona) letter carrier h 260 Laurelton
—Robert A (Margaret C) slsman Boston h 79 Dana
—Rodney T in USArmy r 47 Walden
—Ronald A proof runner Spfd Newspapers r 260 Laurelton

ROGERS
—Russell L (Anita B) clk 569 Worthington h 34 Salem
—Shirley h (2) 72 Patton
—Stanley T (Eleanor S) ins agt (304) 44 Vernon h 157 Jasper
—The apts 158-160-162 Walnut
—Vernon G (Dorothy) branch mgr (712) 1387 Main h at Windsor Conn
—William A Jr (Magdalene R) clk A&PCo h 15 Audubon
—William H (Mary E) managing dir General Ice Cream Co (of Western Mass) 134 Cass h at Longmeadow
—Winniefred sec Mutual of New York 130 Maple h at WSpfd
—see Rodgers
Roginska Alexandra wid Frank h 112 Everett
Rogow Isaac r 44 Copley ter
—Jacob (Sarah T) slsman 329 Bridge h 744 White
—Milton S prod asst (4th fl) 196 Worthington h 116 Firglade av
—Sarah T Mrs clk Westover r 744 White
Rogowski Francis P (Stella B) asst treas Cummings Memorial 36 Willow h at Chicopee
—Stella wid Stanley h 138 Catharine
Rohan Anna E wid Michael E r 251 Oak Grove av
—Bernard r 171 Chestnut
—Carl E (Isabella M) plumber emp 105 Greenwood h 251 Oak Grove av
—Carl M apprentice plumber 77 Winter r 251 Oak Grove av
—Florence A mach opr 296 Main r 57 Virginia
—Helen mach opr 33 Morris h (16) 91 Park
—Lucy D wid Raymond B mach opr Chicopee r 120 Davenport
—Margaret J r 52 Cornell
—Martin J (Mary E) tirewkr USRCo h 5 Roy
—see Roane
Rohloff William A (Carolyn J) h (8) 329 Central
Rohmann Paul A (Rosalie F) h 49 Orchard
—Rosalie F Mrs slswoman 1514 Main r 49 Orchard
Rohnert George H (Elfrieda) press opr PMachCo h (2) 23 Holland
Roi—see King and Roy
Rois Juan A r 1853 Main
Rokesz Frank (Alice) h (6) 69 Alexander
Rokosz Edward A (Florence B) slsman h 34 Clifton av
—Felix (Elizabeth A) assembler Westinghouse h 56 Everett
Rokowski Irene clk 1295 State h at Holyoke
Rolack Joseph (Corinne) slsman 130 Lyman h 45 Reed
Roland Echol D (Julia) office supv 73 State h at Westfield
—Leonard (Doris L) rem to California
—Robert N (Jean Y) mach opr Agawam h 39 Locust
Rolandini Charles (Beverly) mach opr WSpfd h 38 Sheldon
Roldon Julian restwkr 1624 Main r 1853 do
—Mariano r 1853 Main
Rolfe Burton insp HSDiv r 198 Fort Pleasant av
—James H janitor r 122 Chestnut
Rolland Bernard W (Theresa O) gauge insp USA h 54 Kane
—Harvey E trk driver Westfield h 160 Nottingham
—Joseph A (Florence) h 92 Plainfield
—Julia A Mrs h 64 Seventh
—Lionel J r 37 Douglas
—Lionel N (Pearl G) platformman RyEx h 37 Douglas
Rollend John D (Rita T) firefighter SFD h 42 Dewey
—Leo G (Alice S) firefighter SFD h 30 Elizabeth
Rollins Aubrey B (Dorothy S) h 53 Windsor
—Calvin H (Theresa E) weaver Thompsonville Conn h 412 Armory
—Doris I clk 1200 Main r 141 Firglade av
—Edwin W carpetwkr Thompsonville Conn r 104 Ontario
—Ellen H tchr 51 Homer h 52 Albemarle
—Frederick S (Mildred D) office mgr WSpfd h 174 Belvidere
—George A (Dorothy H) clk PO h 131 Berkshire av
—Harry F (Lucille Y) window cleaner 41 Eleanor rd h do
—Howard E (Lillian D) (Rollin's Auto Sales) 722 Boston rd h 23 Bristol
—Howard E (Ruth E) h 193 Arthur
—Hugh L (Iva) trk driver 28 Columbia ter h 975 Boston rd
—James R (Mary M) foreman Westinghouse h 104 Ontario
—Joan A tchr music emp 242 Main r 104 Ontario
—Kenneth B (Laurette L) rem to Westfield
—Lelia H wid Frank h 4 Niagara
—Mildred D Mrs tchr 95 Milton IO r 174 Belvidere

ROLLINS
—Oscar V (Virginia A) clk 2092 Main h 86 Adams
—Verna wid James housewkr r 577 Carew
Rollins' Auto Sales (Howard E Rollins) 722 Boston rd
Rolly Louis J (Grace N) slsman h 255 Norfolk
Rolnick Mary Mrs grocer 172 Catharine r 58 Grosvenor
—Maurice A (Mary) mgr 172 Catharine h 58 Grosvenor
Rolston Julia A wid Matthew h 100 Northampton av
Roma Ernestine S Mrs proof reader 53 Hillman r 26 Wilton
—John E (Ernestine S) paper cutter BCo h 26 Wilton
Roman Garden Bakery (Salvatore P Maurizio) 912 Main
Romancier John E (Jean M) buyer HSDiv h 29 Warner
Romaniak Caroline L bkkpr 259 Page blvd r 106 Edendale
—George J (Alice C) clk WSpfd h 54 Webster
—Katherine wid Frank S mach opr Chicopee h 21 Underwood
—Mary A cost clk MDFCo h 106 Edendale
—Stanley I dept mgr 1576 Main h 290 Bridge
Romanko Daniel (Katherine) h 74 Glenham
—Elizabeth sports equipmentwkr Will r 74 Glenham
Romano Dominic (Cora M) assembler G&BMfgCo h 29 Leete
—Frank A (Anne) weaver Thompsonville Conn h 30 Gordon
—Gaetano (Cesira A) tchr music 853 Main h do
—Giustino A (Michelina B) acct emp 214 Birnie av and acct 32 Westernview h do
—James (Madeline) emp SGLCo h 19 Morris
—Joseph P (Ida C) eng SGLCo h 67 Marble
—Joseph L (Emilinda M) planer VNInc h 47 Savoy av
—Nicholas clk SETCo r 67 Marble
—Pasquale V (Mary J) tchr 53 Elliot h 345 Central
Romanoff Sidney S (Zelma B) cosmetics Thompsonville Conn h 68 Daviston
Romanos Dimitrious in USAirForce r (3) 917 State
—Pericles (Maria) mach opr Westfield h (3) 917 State
—William J (Rosalie A) dentist (253) 130 Maple h 6 Weymouth
Romanowicz Sophie A rem to Will
Romanski Henry packer H L Handy Co r 69 Miller
—William J mach opr WSpfd r 69 Miller
Romansky Joseph F (Mary M) h 73 Roseland
—Joseph F Jr (Margaret) assembler CBWWks h (1) 320 Union
—Robert (Barbara L) policeman r 94 Orpheum av
Rombold Adella T maint supv 23 Buckingham r do
Romboletti Carlo F (Helen B) sta fireman USEnvCo h 42 Florence
—Pauline R Mrs (Community Store) 428 Plainfield r 143 Denver
—Remo R (Pauline R) polisher CFalls h 143 Denver
—Secondo G (Lena M) baker GBCo h 42 Florence
Rome Dorothy steno (303) 145 State r 49 Calhoun
—Jacob S (Mary) repairman USA h 35 Brookline av
—James (Charlotte B) prod specialist USA h 260 Winton
—Joseph meat cutter 669 Dickinson h 49 Calhoun
—Paul S (Mollie) clk 1478 Main h 133 Lexington
—Sherman L (Evelyn W) (Sherm's Kiddie Shop) 122 Island Pond rd h 320 Dwight rd
Romejko Alexander M (Rose A) mach opr G&BMfgCo h 78 Cleveland
—Dolores A chemist E Hartford Conn r 78 Cleveland
Romeliard Daniel A constrwkr r 62 Mountmorenci
—Roland constrwkr r 62 Montmorenci
Romeo Antonio P carp WSpfd r 345 Belmont av
—Dominick F (Grace C) janitor Westinghouse h 345 Belmont av
—Mary C clk MMLInsCo r 72 Crystal av
—Pasquale A (Romeo & Son) 301 Belmont av r 72 Crystal av
—Pasquale H (Rose J) (Romeo & Son) 301 Belmont av h 72 Crystal av
—& Son (Pasquale N and Pasquale A Romeo) jewelers 301 Belmont
Romero Eunice M lab tech 134 Cass h at Bondsville
Romita Joseph W (Elizabeth J) rem to California
Romiti Bruno P (Anna P) trk driver 190 Lyman h 453 Taylor
Romito Angelo J (Jennie J) (Frank Romito & Sons) 1010 Main h 781 Allen
—Anthony (Eugenia M) rem to California
—Frank h 28 Warriner av
—Frank & Sons (Angelo J Romito) grocers 1010 Main
Romm Avrom N (Ethel G) reporter Spfd Union h 55 Spring
—Bertha B Mrs ins agt (230) 146 Chestnut h at Holyoke
Rommel Carl W died May 15 1955 age 65

See DEVENS REALTY CO. 31 ELM STREET TEL. RE 9-1513 FOR A HOME OR MORTGAGE LOAN

1490 MAIN ST. **SPRINGFIELD FINANCE CO., INC.** Tel.
General Loans — Springfield Acceptance Co. — Auto Financing RE 4-3193

—Irene H wid Carl W bkkpr 254 Bridge h (2) 439 Chestnut
Rommelfanger Frederick (Leona) asst watch eng 73 State h at N Agawam
—John mach adjuster USEnvCo r (5) 294 Sumner av
—Rita J wid Fabian U bkkpr 32 Cypress h (5) 294 Sumner av
Ronaldson Douglas W (Margaret) treas Card Mart Inc 659 Dickinson h at Longmeadow
—George R (Rita C) pres Card Mart Inc 659 Dickinson h at Longmeadow
Ronayne David J (Mary B) constrwkr h 9 Gunn sq
Ronca Carlo C (Colomba M) mech 487 Taylor h 53 Wilcox
Roncalli Antonio J (Louise M) (Dwight Radio & Television Co) 464 Main h 1455 Wilbraham rd
—Armand L (Virginia I) (Fox Oil Co) 19 Macomber av h do
—Ferdinando R (Frances N) mach opr WECo h 404 Armory
—Frances Mrs sterilizer Mercy Hospital r 404 Armory
—Robert r 404 Armory
—V Anthony (Rita G) slsman 53 Wilbraham rd h 116 Berkshire IO
Roncarati Alexander L (Marjorie W) emp city h 31 Nottingham
—Argia wid Emidio h 33 Nottingham
—Edward F (Doris E) clk USGovt h 96 Malden
—Gaetano P (Phyllis A) assembler VNInc h 17 Marble
—Henry W (Jacqueline) carp h 16 Acushnet av
—Louis E in USArmy r 21 Eloise
—Louis F (Rose M) tech SF&MInsCo h 21 Eloise
—Richard D in USNavy r 33 Nottingham
—Rina M wid Leno emp BCo r 11 Olive
—Ronald in USArmy r 21 Eloise
—Rose Mrs cook 35 Eastern av r 21 Eloise

RONCARI CONSTRUCTION CO INC
(owned and operated by Roncari Bros) general contractors excavating grading machinery rentals office 558 Elm Windsor Locks Conn tel Windsor Locks NA 3-3381—See p 104

Roncolato Umberta (Antoinette) constrwkr h 29 Winthrop
Rondeau Alfred J (Irene H) diemkr (4th fl) 3414 Hampden h 175 Pheland av
—Alva mach opr 1897 Columbus av r (7) 184 Carew
—Edward (Robertine) carp emp 2018 Main h (7) 184 Carew
—G Frances rem to N Adams
—Gertrude H tel opr SF&MInsCo r 19 Ambrose
—Ida M wid Paul r 202 Fort Pleasant av
—Joseph E (Gertrude H) prod clk Westinghouse h 19 Ambrose
—Lise M rem to Rhode Island
—Rael R in USAirForce r (7) 184 Carew
—Thomas J (Yallie A) painter VNInc h 45 King
Rondinelli Frank (Florence) shoe repr 1031 State h 155 Tyler
Rondoletto Dominic (Lena M) setupman WECo h 341 Taylor
—Elizabeth clk 60 Cypress r 53 Palmer av
—Leona P clk 60 Cypress r 341 Taylor
—Peter trk driver 281 Mill r 53 Palmer av
—Rinaldo J molder 124 Switzer av IO r 53 Palmer av
Ronin Alex (Anna B) (Ronin's New Clothes) 2067 Main h 15 Hollywood
—Anna B Mrs bkkpr 18 Park r 15 Hollywood
Ronin's New Clothes (Alex Ronin) 2065-2067 Main
Ronk Mary C wid Samuel r 14 Northampton av
—S Edward (Gertrude G) treas Springfield Bank for Cooperatives 310 State h at Wilbraham
Ronnan Heindrich G (Anna) h 2431 Roosevelt av
Ronval Alexander J (Florence B) h 36 Edgemont
Ronyane James (Stella) emp city h 86 Marion
Ronzoni Angelo E (Theresa I) group leader PMachCo h 207 Dorset
—Lorenzo R (Letizia J) janitor WSpfd h 85 Roseland
—Louis J (Barbara J) rem to Southwick
Rood Dexter (Emma M) guard Holyoke and real est 47 Gordon h do
—Gladys W clk WSpfd h (C) 25 High
Roode Marcia J Mrs supv TelCo h 100 Grenada ter
Roofers Supply (Charles H Noonan and Helen K Wrobleski) bdg supplies 326 Plainfield
Rook Eunice W emp 759 Chestnut h at WSpfd
—Frederick watchman 1365 Main r 18 Grant
—Susan K Mrs r 83 Grover
Rooke Donald B (Theresa P) policeman h 50 Stockman
—Eliza wid Walter W h 87 Lyndale
—Gary N underwriter SF&MInsCo r 78 Hartwick
—George R (Nora A) policeman h 38 Grover
—Leonard P (Henrietta M) policeman h 2580 Main
—Mary M clk (137) 36 Court r 60 Newland

—Norman F (June C) analyst E Hartford Conn h 78 Hartwick
—Walter L (Bernadette A) (Liberty Metal Shop) 60 Newland h do
—Walter L Jr (Marion) policeman h 62 Newland
Rookey Helen P clk 85 Chestnut h at Thompsonville Conn
Rooney Arthur H (Janet A) cutter grinder CVMfgCo h 29 Wing IO
—Arthur W (Anna M) foreman CVMfgCo h 32 Kent rd
—Catherine wid Thomas E r 52 Seventh
—Claire T clk 1295 State h at Ludlow
—Dellenda F wid John A rubberwkr USRCo h 84 Orange
—Dolores M clk 115 Dwight r 286 Breckwood blvd
—Dorothy clk 276 Bridge r 85 Jefferson av
—Edward A letter carrier r 101 Orange
—Edward T (Mary A) clk Raleigh & Rooney Inc 19 Lyman h 75 Briarcliff
—Elizabeth K clk CVMfgCo h (1) 45 School
—Eugene E (Loretta A) emp 152 Lyman h 101 Kensington av
—Geraldine K steno (411) 436 Dwight h at Ludlow
—H J & Sons (Raleigh & Rooney Inc) floor covering 19-21-23 Lyman
—Henry J (Linda D) pres Raleigh & Rooney Inc 19 Lyman h 82 Garfield
—Henry W (Anna M) treas Raleigh & Rooney Inc 19 Lyman h 63 Woodcrest rd
—James (Debra A) emp 297 Plainfield h (6) 203 Pendleton av
—James (Helena) bakerywkr 297 Plainfield h 69 Kenwood pk
—James J (Margaret H) h 69 Patton
—James P (Nora C) clk B&A h 46 Sterling
—Jeannette C clk 1295 State h at Ludlow
—John Rev pastor Church of the Holy Family (Roman Catholic) h 235 Eastern av
—John E (Annette L) welder HSDiv h 50 Montmorenci
—John E (Claire A) mach CVMfgCo h 286 Breckwood blvd
—John F died Feb 6 1955 age 60
—John F tchr Turners Falls r 58 Virginia
—John P (Sylvia F) constrwkr h 21 Goodrich
—Joseph E r 5 Quebec IO
—Kathleen M underwriter (3d fl) 130 Maple r 85 Jefferson av
—Leonard W (Alice E) stock buyer E Hartford Conn h 58 Virginia
—Mary C clk Chicopee h 101 Orange
—Nellie M wid William J h 5 Quebec IO
—Redmond J (Anna) guard H County Jail h at Monson
—Robert W student r 378 Franklin
—Roger in USAirForce r 286 Breckwood blvd
—Sadie r 33 Miller
—Thomas E r 69 Patton
—William rem to Florida
—William F emp city r 69 Patton
—William F (Gladys M) watchman H L Handy Co h 378 Franklin
—William F Jr (Evelyn M) mason h 44 Sterling
—Winifred E Mrs rem to WSpfd
Roos Alexander (Bertha A) assembler Westinghouse h 821 Carew
—Anna wid John M h 376 Franklin
—Barbara M clk 1421 Main r 376 Franklin
—Carl A (Hazel P) mach opr Westinghouse r 376 Franklin
—Donaldine P steno 1250 State h at Feeding Hills
—Doris E clk WSpfd r 74 Upland
—Earl F (Constance A) foreman G&BMfgCo h 44 Allen
—George J setupman 185 Rowland r 195 Winton
—George S (Beverly) eng AmBCorp h 322 Holcomb rd
—George S (Louise A) grinder WSpfd h 681 Sumner av
—Joan L clk 67 Boylston r 195 Winton
—John G (Jennie M) assembler G&BMfgCo h 195 Winton
—John G (Rose E) meat cutter 921 Belmont av h 74 Upland
—Manfred student r 121 Wayne
—Max (Gertrude) cattle Ludlow h 121 Wayne
—Maximilian (Valentine L) bartender 521 Belmont av h 823 Carew
—Maximilian Jr (Genevieve B) slsman 33 Plainfield h 830 Carew
Roosa Raymond (Clara) r 51 Greenleaf
Root Charles main'man WSpfd r 86 Stuart
—Charles S (Eva D) foreman Westinghouse and (Chas S Root Mfg Co) 92 Dimmick h do
—Chas S Mfg Co (Charles S Root) hdw mfrs 92 Dimmick
—Daisy L wid Herbert C h 38 Orange

—Edna S Mrs h 53 Cloran
—Emma H Mrs typist USA r 228 Locust
—Herbert N Jr (Rosemarie A) engraver emp (312) 44 Taylor h 101 Putnam cir
—Hinckley F (Emma H) h 228 Locust
—John A (Mary S) elec emp 19 Broadway h 41 Lester
—Lillian L wid Walter F h 10 Myrtle ter
—Mabel S wid Earl J priv sec 1565 Main h 270 Locust
—Marion Mrs checker USA r 59 Maynard
—Miriam H librarian 47 Federal h 9 Temple
—Walter (Marion) mach opr HSDiv h 59 Maynard
—William H h (9) 43 School
Roots Calvin L (Leona I) (Pine Point Welding Service) rear 38 Berkshire av h 38 do
—Calvin L Jr (Joan) welder emp rear 38 Berkshire av h (1) 165 Eastern av
Roper Janet clk MMLInsCo r 14 Inglewood av
—Julia A wid William r 41 Cherryville av
—Mary Alice tchr 300 White h 41 Cherryvale av
—Robert G (Mildrde B) slsman 33 Morris h 14 Inglewood av
—William E Jr (Barbara E) rem to Hamden Conn
—& Broderick Inc Walter M Broderick pres-treas mech engs 15 Mill River la
Rosa John M (Gabriella) emp G&BMfgCo h 353 Newbury
—John M Jr (Naja M) firefighter SFD h 355 Newbury
Rosa's Beauty Salon (Mrs Rosa M Smith) 232 Eastern av
Rosado Fausta Mrs mach opr 33 Morris h (12) 99 High
Rosario Benito r 41 Ferry
—Bunny r 41 Ferry
—Carmen r 2167 Main
Rosati Arline C emp DMCo r 8 Gilman
—August (Carolyn C) (Forest Park Upholstering Co) 165 White h 77 Vail
—August (Dirce L) emp city h 422 Franklin
—Carolyn C Mrs dept mgr 1459 Main r 77 Vail
—Constantine (Wanda P) emp 204 Main h 8 Gilman
—E Richard (Esther) ins agt (2d fl) 119 State h at Wilbraham
—Felix A (Martha W) foreman Titeflex Inc h 310 Belmont av
—John C (Filomena F) sec Joseph Rosati Inc 184 Stafford h 1091 Liberty
—Joseph (Esther) pres-treas Joseph Rosati Inc 184 Stafford h 51 David
—Joseph Inc Joseph Rosati pres-treas John C Rosati sec excavating contrs 184-186 Stafford
—Kermit R (May L) slsman 360 Worthington h (6) 242 Fort Pleasant av
—Raymond F (Valorea M) (Rosati Refinishing & Upholstering Co) 204 Main h at E Longmeadow
—Refinishing & Upholstering Co (Raymond F Rosati) 204 Main
—Rodney C (Adeline) asst dist mgr (2d fl) 119 State h at WSpfd
Rosazza Wilfred P analyst (612) 1200 Main h at Holyoke
Roscetti Anthony H (Florence) welder Westinghouse h 13 Plymouth
Roscoe Edward S r 79 Bowdoin
—Frances rem to California
—Raymond A (Phyllis L) printer MBCo h 53 Merrill rd
Rose Agnes N Mrs died Mar 18 1955 age 59
—Alice M nurse 40 Orange r do
—Barbara M executive sec TravelersAid Society 55 Liberty h (10) 329 Central
—Bowl Inc Philip J Murray pres-treas bowling alleys 687 State
—Charles r 52 Seventh
—Courtland W (Juveneau W) custodian 684 State h 53 Scott
—Edwin M (Beatrice S) h 115 S Shore dr
—Elizabeth M clk MMLInsCo r 122 King
—Eugene D (Louethel) butcher H L Handy Co h 67 Charles
—Florence M Mrs clk 297 Plainfield r 154 Alden
—Frances G tchr Winthrop h (19) 40 High
—Frank E (Mary J) mach opr Chicopee h 189 Walnut
—George H (Audrey E) draftsman BMTCo h 2727 Main
—Gladys wid Manuel P r 154 Alden
—James M dentist (201) 295 Bridge r 115 S Shore dr
—JoAnn student r 18 Fairmount
—John P (Constance M) asst supt 45 Pomona h 68 Switzer av
—Joseph C h 205 Hancock
—Lerline C wid Thomas U mach opr 65 Main h 1303 Bay
—Lillian comptometer opr Chicopee r 154 Belmont av

BRADFORD W. LEETE - Complete Insurance Service
ROOM 320, 293 BRIDGE STREET TELEPHONE REPUBLIC 3-0050

PUNDERSON COAL CO. OIL — COAL — COKE
MOBILHEAT OIL BURNERS
29 LOGAN and (409) 145 STATE Tel. RE 4-5631

FIELD, EDDY & BULKLEY
1200 MAIN STREET
PHONE RE 4-1112
INSURANCE
Policies of Every Kind
in All the Best Companies

TELEPHONE RE 3-5174
SPRINGFIELD
G-W
GRAHAM-WALLENGREN FUNERAL HOME
619 STATE STREET
SPRINGFIELD

—Malcolm P (Florence M) maintman Westover h 154 Alden
—Margaret chief reference librarian 220 State r 308 Union
—Margaret R Mrs pres-treas New Wonder Bar Inc 17 Lyman r 159 Belvidere
—Market Co (Benjamin Lees) meat 1175 Main
—May A wid William L h 853 Main
—Michael J R (Margaret R) mgr 17 Lyman h 159 Belvidere
—Michael J R Jr in USAirForce r 159 Belvidere
—Molly B wid Gus rem to NY
—Oscar H (Fannie D) h (2) 2947 Main
—Paul A (Mildred L) eng USA h at Wilbraham
—Ralph H moulder National Bronze Co h 67 Middlesex
—Raymond J G (Mary) insp HSDiv h 82 Slater av
—Ruth Mrs emp 837 Main r do
—Stanley J (Ethel A) slsman New Jersey h 163 Chapin ter
—Stanley J Jr claims adjuster B&A r 163 Chapin ter
—Theresa P lab tech (1) 11 High h at Holyoke
—Upholstering (Mrs Rose Rosenblatt) 285 Belmont av
—Viola Mrs r 161 Albemarle
—Wallace N (Marie L) ins agt (208-209) 1340 Main h at Holyoke
—Walter S (Thelma M) mach opr VNInc h 20 Summit
—Wellington O (Florence E) clk 1295 State h at N Wilbraham
—William A r (2) 96 Marble
—William A (Anne J) mgr 1018 Main h (2) 96 Marble
—William W (Brenda L) in USAirForce h 92 Eastern av
Rosebud Florist (Micha Gouron) 119 Chestnut
Rosebush Arthur W (Beatrice L) clk 293 State h 34 Ainsworth
Rosecramp The apts 73 Franklin
Roseland The apts 330 Plainfield
Roselind The apts 59 Thomas
Roseman Hyman tchr Agawam r 82 Pineywoods av
Rosemond Jefferson D r 31 Greenwood
—Ola wid Buster r 31 Greenwood
—The apts 28 Roseland
Rosen Dora Mrs r 116 Westminster
—Harry L (Sylvia S) supv 45 Warwick h 116 Westminster
—Lillian S tel recorder 180 Worthington r 64 Knollwood
—Lizzie wid Benjamin h (6) 16 Sheldon
—Mary r 2787 Main
—Nathan H (Gertrude B) h 34 Forest Park av
—Samuel (Lillian) h 1446 Dwight
—Siegmont (Rose) carder 376 Birnie h (2) 75 Alexander
Rosenauer Hazel E Mrs nurse 210 High h do
Rosenbeck Irene C student r 43 Garland
—Julia F wid William N tchr Wilbraham r 43 Garland
—Ruth E married Hubert Sharon
—Winifred M student r 43 Garland
Rosenburg A Frederick (Leita A) mgr 1636 Main h 1407 Parker
—Ada r 25 Fallston
—Albert A (Rose R) (Servall Market) 674 Dickinson h 62 Perkins
—Augusta Mrs (Union Wall Paper & Paint Co) 173 State r 42 Whittier
—Baileh Mrs r 44 Copley ter
—Benjamin (Augusta) mgr 173 State h 42 Whittier
—Carl E (Gladys A) dept supt SF&MInsCo h 31 Fallston
—Charles (Anna E) h 17 Draper
—Clara E r 25 Fallston
—Edward slsman r 362 Chestnut
—Edward L r 362 Chestnut
—James A in USArmy r 767 Armory
—Jennie wid Samuel H h 362 Chestnut
—John R student r 767 Armory
—Melvin W (Pauline M) rem to New Jersey
—Milton M (Rhoda) mgr Holyoke h 16 Powell av
—Nellie B wid Adolph W h 11 Dawes
—Robert W h 25 Fallston
—Samuel M (Elizabeth C) prod eng Holyoke h 767 Armory
—Simon (Esther) slsman 1149 Main r 492 White
—Theodore Z (Rembrandt Studio) (400) 1490 Main h (6) 31 Maple
—Victor student r 62 Perkins
Rosenblat Henry (Eva) slsman h 698 Carew
Rosenblatt Henry (Mria) slsman h 167 Prospect
—Hersch (Goldie) peddler h 299 Chestnut
—Rose Mrs (Rose Upholstering) 285 Belmont av h at Hartford Conn
Rosenbloom Benjamin clk 157 Chestnut r 113 10th
—Irving J (Lillian S) asst treas CFalls h 98 Wayne
—J Dexter (Beatrice F) lwyr (601) 95 State h 77 Carver
—Richard S r 98 Wayne
—Sarah wid Levi h 113 10th
Rosenburg Arthur in USNavy r 42 Whittier
—Frank E (Dolly) (Armory Hill Print) and (Armory Hill Target Co) 191 Chestnut h at Longmeadow
Rosendorf Herbert lessee F L Roberts & Co 2243 Columbus av h 65 Belmont av
Rosenfeld Arlene lab tech (131) 130 Maple r 71 Virginia
—Arthur I (Etta) foreman Chicopee h 152 Belvidere
—Jacob C (Matilda) auto wrecking Chicopee r 71 Virginia
Rosenfelt Charles E r 35 Brown
—James E (Dora R) coml trav NY h 35 Brown
Rosenfield George (Muriel K) clk 40 Essex h 123 Mayfair av
—Ralph (Ruth K) (Wells & Wells) 296 Worthington h at WSpfd
Rosenholm Carl E (Lois A) stock clk WMassElecCo h 115 Governor
—Lois P clk WMassElecCo r 115 Governor
—Peter r 115 Governor
Rosenkrantz Jordan (Leona H) (Serv-U-Hardware) 62 St James blvd h 82 Massasoit
—Paul S (Barbara G) slsman h 27 Madison av
Rosenmier Geraldine J Mrs hygienist (603) 44 Vernon h at S Hadley Falls
Rosenthal Abraham (Dorothy R) pres Roberts Upholstered Furniture Co Inc 228 Birnie av and treas Empire Upholstered Furniture Co Inc 226 do h 175 Chalmers
—Abraham A (Mildred M) h 29 Clement
—Celia S wid Philip M clk 354 Columbus av h 31 Leyfred ter
—Joseph (Esther S) tailor emp 13 Plainfield h (3) 744 State
—Minna wid Max married Simon Heuheimer rem to Vineland NJ
—Morris (Edith I) v pres-gen mgr Chicopee h 158 Gillette av
—Samuel J (Margaret L) chef Highland Hotel h 27 Palmyra
—Sheldon M student r 175 Chalmers
—Shirley L clk 2719 Main r 1215 Dwight
—Wolf (Esther L) h 47 Catharine
Rosenwall Margaret E Mrs bkkpr 275 Maple r 31 Parkerview
—Rudolph F (Margaret E) diesinker USA h 31 Parkerview
Rosetta Storm Window Mfg Co (Lawrence J and Robert C Gonnello) mfrs 274 Plainfield
—The apts 37 Sargeant
Rosevear Robert S (Barbara) mgr 1320 Main h 728 Carew
Rosever Adele C Mrs clk 1548 Main r 130 Firglade av
—Kenneth M (Adele C) slsman 1636 Main h 130 Firglade av
—Milo S (Adrienne L) slsman h 186 Norfolk
Rosewell Service Station (Guy J DeVito and Edmund J Bartish) 429 Boston rd
Rosha E Clyde (Charlotte D) slsman E Hartford h 15 Sorrento
Rosie Helen M wid Gilbert r 17 Spencer
Rosine Mary A wid Thomas F r 66 Ambrose
Rosinski George B kettle opr MCCo h 50 Montmorenci
—Margaret V Mrs died Aug 4 1955 age 45
Roskow Ivan emp A&PCo h (7) 218 Ferry
Roskuszka Jozef P h 19 Rapalus IO
—Victoria H r 19 Rapalus IO
Roslund Gerda S Mrs cafeteriawkr MMLInsCo r 114 Waldorf
—J Edwin (Gerda S) carp h 114 Waldorf
Rosner Frederick H (May M) mech 93 Broad h 40 Hancock
—George (Minnie J) finisher 266 Worthington h 38 Hancock
—Henry F (Evelyn E) slsman The Heatbath Corp h 86 Merrill rd
—John G r 38 Hancock
—Norman G (Eleanor) rem to WSpfd
Rosnick Barbara student r 52 Eldridge
—Jacob I (Rachel B) slsman h 52 Eldridge
—Judith tchr Hartford Conn r 52 Eldridge
—Rachel B Mrs tchr 24 Bowles pk r 52 Eldridge
Rosoff Mary supv Smith & Wesson Inc r 256 Greenaway dr
—Samuel h 256 Greenaway dr
Rosolinsky Harry (Jennie) h 1450 Dwight
Ross Agnes N clk 26 Byers h at Wilbraham
—Alice D bkkpr Union Trust Co 1351 Main h at Agawam
—Alice G nurse 14 Summit h do
—Alice M clk 135 State h 40 Locust
—Allan J (Margaret E) (Ross Sanitation Co) (2) 57 Federal h do
—Alma R wid Albert H h 44 Bristol
—Arlon J (Mae L) pres Art Photo Co 10 Sherman h at WSpfd
—Arthur E (Ruth H) sls correspondent MCCo h 71 Hartford ter
—Barbara A typist WSpfd h 49 Fort Pleasant av
—Bedding & Furniture Co Inc Sayle M Myler pres-treas 1114 Main
—Bertha G steno (418) 31 Elm h 329 St James av
—Caroline I wid Elmer A tel opr 122 Chestnut h (1) 2851 Main
—Charles C (Alice S) postal trans clk r 379 Tremont
—David clk of corp Art Photo Co 10 Sherman h at Westfield
—Davida R clk MCCo r 42 Terrence
—Donald L (Doris W) branch mgr (2d fl) 26 Vernon h at Longmeadow
—Douglas A (Catherine) clk 103 Dwight h 31 Rupert
—Edwin A (Leonie L V) h 218 Oakland
—Edwin O (Katherine I) elec 31 Bloomfield h do
—Elizabeth R knitter Alamac Knitting Mills Inc r 4 Benton pl
—Ernest A (Elizabeth A) cement finisher Deerfield h 378 Berkshire av
—Ernest D (Cora M) cement finisher h 64 Marble
—Faye Mrs r 1400 State
—Florence M wid Walter A r 159 Eddy
—Frank (Isabelle) emp MCCo h 148 Alden
—George C (Helen F) prod layoutman CVMfgCo h 71 Jonquil dr
—George J (Adella H) asst mgr 118 Plainfield h at Westfield
—Gertrude M Mrs slswoman 1502 Main r 57 California av

ROSS H L CO INC
WILFRED H JACQUES JR pres
HARRY L ROSS treas
INTERIOR DECORATORS
WALL PAPER
PAINT
5-7 MARKET
TEL RE 2-1323 or RE 3-5784
—See p 202

—Harold watchman SFD r 2808 Main
—Harriet wid William rem to Montreal Canada
—Harry L (Vesta L) treas H L Ross Co Inc 5 Market r 194 Overlook dr
—Helen F Mrs IBM opr VNInc r 71 Jonquil dr
—Helen L cashier MCCo h 4 Benton pl
—Herve M mgr 118 Plainfield h at Chicopee
—Homer (Evelyn) h 271 Eastern av
—Irene L Mrs h 120 Main IO
—Iver C (Viola V) toolmkr h 305 Roosevelt av
—J Francis (Alice I) asst service mgr 500 Columbus av h 1446 Wilbraham rd
—James A (Ann A) h (6) 59 High
—John Jr lwyr (409) 1200 Main h at Holyoke
—John D (Mary) lwyr (409) 1200 Main h at Holyoke
—John E (Priscilla L) chief clk 117 Carew h 125 Prouty
—Joseph mach opr USRCo r 441 Sumner av
—Joseph A printer DMCo r 26 Forest
—Kenwood patent lwyr (Ross & Ross) (508) 1387 Main r 36 Harkness av
—Lawrence emp MCCo h (1) 628 Union
—Lawrence porter MMLInsCo r 4 Benton pl
—Leo G chemical opr 644 Monsanto av IO r 4 Benton pl
—Leve N (Jennie M) in USAirForce r 13 Orleans ct
—Lorraine M sec to Frank W Quilty (14) 66 Vernon r 40 Locust
—Mae L Mrs v pres Art Photo Co 10 Sherman h at WSpfd
—Malcolm B died Mar 16 1955 age 61
—Margaret wid Frederick r 235 Pine
—Margaret M wid David h 42 Terrence
—Marilyn med sec 233 Carew h at Longmeadow
—Marjorie R clk WSpfd r 458 Dickinson
—Mary K h (3) 685 State
—Merle C (Gertrude M) postal trans clk h 57 California av
—Merritt L (Barbara L) clk MMLInsCo h (1A) 40 Manor rd
—Mildred E wid Malcolm B h 22 Wellesley
—Oddesa r (8) 159 Sharon
—Patricia M office sec 133 State h at WSpfd
—Paul P tech Northampton r 19 Rapalus IO
—Priscilla L Mrs clk MMLInsCo r 125 Prouty
—Raymond A (Virginia E) mach WSpfd h 33 Acushnet av
—Richard K in USAirForce r 31 Rupert
—Robert (Jean S) chemist 644 Monsanto av h 23 Superior av IO
—Sanitation Co (Allan J Ross) exterminators (2) 57 Federal
—Service Station Herve M Ross mgr 118 Plainfield
—Shirley A Mrs clk MMLInsCo r 46 Dunmoreland
—Shirley I title closer (3d fl) 124 State r 120 Main IO
—Sol (Ida) slsman 161 Plainfield h 45 Patricia cir
—Stanley A (Ruth B) tester F Hartford Conn h 77 Sunrise ter
—Theodora Mrs supv USRCo h 458 Dickinson
—Theodore R (Elizabeth) supt 1653 Main h 37 McKnight

Sales — Rentals **EDW. J. MURPHY CO., INC. - REALTORS** Management
Mortgage Loans 1537 MAIN STREET - - - Tels. RE 3-3147, RE 3-3148 Appraisals

ROSS
—Thomas r 31 Rupert
—Thomas Mrs (Lillian C) died June 15 1955 age 73
—Viola V Mrs office mgr (405) 1421 Main r 305 Roosevelt av
—Walter B (Lois I) dist mgr 88 Worthington h 58 MassAv
—Walter C (Maude E) patent lwyr (Ross & Ross (508) 1387 Main h 36 Harkness av
—William E (Wilma F) waiter Highland Hotel h 20 Dymon

ROSS & ROSS
(Walter C and Kenwood Ross) patents and trademarks (508) 1387 Main tel RE 4-4615

Rossazza Erving (Barbara) mgr Chicopee h 250 Edendale
Rossetti Eleanor M clk SOD h at W Springfield
Rossetto Americo mach opr PMachCo r 12 Hall
—Angelo (Anna) baker emp 117 Carew h 12 Hall
—John J assembler PMachCo r 12 Hall
Rossi Adolph X (Jennie T) maintman MMLInsCo h 24 Wilber
—Albert J student r 85 Norman
—Athos D (Hazel B) slsman h 91 Allen
—Domenic A (Clementine) h 20 Taft
—Dominick dept mgr 1502 Main r 122 Chestnut
—Dorothy Mrs icer A&PCo h 379 Columbus av
—Emilio (Francesca) assembler Westinghouse h 85 Norman
—Frank J clk MMLInsCo r 193 Hancock
—Irene L clk MMLInsCo r 24 Wilber
—Jennie R Mrs cafeteriawkr 365 State r 24 Wilber
—John M clk 365 State h at Agawam
—Josephine B Mrs twister Thompsonville Conn h 20 Long Hill
—Lillian A typist USRCo r 85 Norman
—Marguerite T clk N Wilbraham r 20 Taft
—Mary E Mrs h 28 Randall pl
—Paul N mech emp 1304 Dwight r 20 Longhill
—Peter J (Jeannette C) ham boner 152 Lyman h 193 Hancock
—Salvatore mach opr PMachCo r 62 Fremont
—Theresa A clk (210) 1597 Main r 20 Longhill
—William P (Angelina A) slsman 500 Columbus av h at W Springfield
Rossin Elmer H (Janet K) chemist MCCo h 121 Benz
Rossing Wilhelmina wid Rudolph G h 19 Harlan
Rossini Cesare h 36 Home
—Dorothy M steno AmBCorp r 397 Eastern av
—Elizabeth G wid Joshua seamstress Chicopee h 397 Eastern av
—John J (Hilda V) mason h 1657 Carew
—Orlando R (Mary Ella) v pres Spacarb Inc 18 Walnut r 397 Eastern av
—Raymond J (Edna C) letter carrier h 70 Milford
Rossman Robert D (Shirley A) supv Chicopee h 63 Clifton av
Rossmeisl Bernard F (Evelyn) mach opr WSpfd r 18 Welcome pl
—Dorothy A clk MMLInsCo r 22 Cortland
—Florence L Mrs h 30 Broad
—Frank H (Helen) trucking 22 Cortland h do
—Frederick H (Susan) mach CVMfgCo h 14 Dresden
—Herbert (Margaret) parts slsman 135 Hickory h at Northampton
—Oscar J (Grace M) trk driver city h 15 Nathaniel
—Robert R in USMarines r 64 Balis
—Virginia R clk 1295 State h at WSpfd
—Walter A (Owena S) dist chief SFD h 64 Balis
Rosso Dominic L (Nancy E) press feeder MBCo h 62 Ventura
—Edward J (Marian F) grocer and meat 1235 Sumner av h do
—Francis T (Celia) h 134 White
—Frank J (Marion L) time studyman CVMfgCo h 1266 Bay
—Frank T (Rose C) h 134 White
—John J (Josephine E) slsman 61 Franklin h 229 Quincy
—Kathleen M Mrs purchasing agt USA r (2B) 82 Manor rd
—Louis F Loretta L) sls mgr Chicopee h 39 Jeffrey rd
—Mario (Jayne W) letter carrier 436 Dwight h at Feeding Hills
—Paris M (Kathleen M) asst foreman USA h (2B) 82 Manor rd
Rostek Helen B Mrs bkkpr E Springfield Coal & Oil Co r 605 Roosevelt av
—Leon Jr r 309 Chestnut
—Mary L wid Leon h 309 Chestnut
—Walter J (Helen A) trk driver E Spfd Coal & Oil Co h 605 Roosevelt av
Rostron Harold (Lillian H) supv Smith & Wesson Inc h 15 Algonquin pl

Roszczyk Zygmunt rem to California
Roszko William I (Mary W) rem to Ludlow
Rotary Club of Springfield Helen M Wells executive sec (mezzanine fl) Hotel Kimball 140 Chestnut

Rotary Lift Company
Bay State Elevator Company New England representatives 636 Center rear Spfd line Chicopee mail address Box 1210 Spfd tel Spfd RE 6-2701

Rote Harold insp CVMfgCo r 49 Montrose
—Ruth H wid Charles A r 32 Byers
Roth Charles S (I Shirley) clk 2555 Main h 38½ Bancroft
—Helena Mrs sec Paramount Clothes Inc 1673 Main r 14 Acrebrook rd
—Honoria wid John r 471 Central
—Hugo pres The Williams Distributing Corp 372 Pasco rd IO h at E Longmeadow
—I Shirley Mrs bkkpr 42 Emery r 38½ Bancroft
—Irving E (Helene) mgr 1673 Main h 14 Acrebrook rd
—Murray H (Florence D) chemist MCCo h 57 Bremen
—Pearl I wid William J died Apr 6 1955 age 54
—Philip G (Ruth B) clk MMLInsCo h 152 Rollins
—Ruth B Mrs clk MMLInsCo r 152 Rollins
Rothchild Irving (Anne) treas Springfield Offset Printing Co Inc (3d fl) 18 Park h at Longmeadow
Rothenberg Joseph H ins (613) 31 Elm h (5) 206 Locust
—Solomon (Cecylia B) supv Holyoke h 27 Chase av
Rothery Frederic A (Delight B) slsman CFalls h 420 Forest Hills rd
Rothman Abraham L (Lillian R) (North End Auto Body) 1304 Dwight h 194 Chapin ter
—Barbara J r 63 Park Edge av
—Hyman h 204 Chapin ter
—Michael emp IO Finishing Co r 21 Ashmont
—Samuel R (Rose) (North End Auto Body) 1304 Dwight h 63 Park Edge av
Rothschild Seigbert (Nelly) slsman 1217 Main h 82 Hall
Rothstein Leonard (La Trique Brassieres) 34 Front IO h at NY
—Seymour S (Gladys) (J D Parking Service) 33 Hampden h at Longmeadow
Rotolo Fiore J (Vincenza D) asst mgr 17 Lyman h 48 Hobson
Rotondo Antonio (Rosa) sta fireman 194 Worthington h 103 Central
Rottner Louis (Bertha) shoes 160 Hancock h 482 Chestnut
Rougeau Homer r (1) 2141 Main
—Leo T (Gertrude L) interviewer Union Trust Co h 65 Roanoke rd
Rougier Anna B Mrs clk 1379 Main r (2C) 304 Union
—Charles R (Anna B) mach opr E Hartford Conn h (2C) 304 Union
—Henry E copy boy Spfd Union r 111 Sumner av
—Paul D (Gilberte R) route slsman Longmeadow h 1111 Sumner av
Rouillard Arthur J emp 128 Mill r do
—Lucien W (Catherine M) bartender Hotel Highland h 14 Dell pl
Roukas Catherine married Naldo Mammarelli
—Mary L wid William assembler Westinghouse h 552 Dickinson
—Michael A (Penelope) h 79 Belle
—Theodore assembler HSDiv r 552 Dickinson
Roukey Walter P Jr (Carol S) toolmkr USA Armory sq h at Northampton
Rouleau Mary Ann r 61 Hampden IO
—Pauline r 79 MassAv
—Roland r 13 Oak IO
—Ronald student r 21 Westford cir
—Wilfred tinsmith 88 Front IO r 61 Hampden IO
Roulier Adelard B (Lena) h 75 Pheland av
—Robert D (Eva M) trk driver 259 Page blvd h 11 Judith
Roulind Albert J (Helen B) mgr 227 Sharon h 74 Kenwood pk
Roulston David B rem to Thompsonville Conn
—Emma L wid David S rem to Thompsonville Conn
—Harold L asst to prod mgr 74 Park h at Hazardville Conn
—Marie Mrs assembler 45 Warwick r (1) 7 Lillian
Roumeliotis Alice C clk TelCo r 40 Jenness
—Eugenia G wid Christos G seamstress 18 Park h 40 Jenness
—George C emp 100 Chestnut r 40 Jenness
—Georgia C r 40 Jenness
Round Hill Drive In theatre 101 Plainfield
—Hill The apts 29 Arch
Rounds Edward G (Ruth E) v pres Holyoke h (7) 17 Sumner av

ROUNDS
—Martha A policy writer (3d fl) 1200 Main r (7) 17 Sumner av
—Ruth E Mrs clk SHosp r (7) 17 Sumner av
—William G printer 148 State r (7) 17 Sumner av
Roundtree Della housewkr r 29 Merrick av
—Savannah B r 15 Queen
Rourk Donald J (Rita E) rem to Agawam
Rourke Arthur F (Elsie) route slsman 355 Chestnut h 36 Barrison
—Catherine A wid James A r 220 Middlesex
—Ellen housewkr r 40 Eddy

ROURKE-ENO PAPER CO INC THE

DANIEL F CONLEY mgr

PAPER MERCHANTS SINCE 1847

851 STATE TEL RE 7-4737

—See p 203

—Frank D (Victoria) warehouseman 297 Plainfield h 34 Terrence
—Harold J (Joan E) tool grinder USA h 37 Barrison
—John H (Beverly J) elec adjuster SETCo h 97 Granger
—John J foreman RyEx r 70 Littleton
—Joseph T (Dorothy A) repairman TelCo h 743 White
—Margaret T bkkpr 27 Charles h 280 Dwight st ext
—Mary r 79 Spring
—Mayra R wid Peter L h 14 Esther
—Rita E Mrs office sec (820) 1200 Main h at Agawam
—William E (Dorothy A) mach CVMfgCo h 90 Kensington av
—see O'Rourke
Rousakis Asino wid John h 67 Massasoit
—Nicholas emp SFCo h 54 Sargeant
—Penelope clk Westinghouse r 67 Massasoit
—Sophie dental asst (507) 1618 Main r 67 Massasoit
Roussell—see Russell
Rousseau Arlene S wid Earl B cashier 1387 Main h 159 Powell av
—Arthur S h (1) 25 Federal
—Beatrice I wid Frederick U clk 46 Vernon h 50 Fort Pleasant av
—Earl B died Oct 28 1955 age 47
—Emery r 52 Seventh
—Guy C (Pauline G) stock clk SETCo h (6) 310 Dwight st ext
—Harvey (Aurore) carp h 500 Union
—Henry A (Valerie E) (Rousseau's Garage) 30 Elmwood h 6 Beaumont
—Jeanne J clk 295 Worthington h at Holyoke
—Leo H (Clara D) h 87 Kingsley
—Louis G (Minnie M) tinsmith PMachCo h 73 Beaumont
—Paul E (Marion M) h 111 Rochelle
—Philip A (Mary-Louise) timestudyman E Hartford Conn h 866 Worthington
—Robert H elec specialist Bradley Field Mass r 6 Beaumont
—Roger C (Maude A) h 52 Delmore
—Roland L (Alexandra) rem to Panama
Rousseau's Garage (Henry A Rousseau) 30 Elmwood
Rousselle Grace C wid Eugene E h (12B) 980 State
Routier Maurice L (Theresa M) oil trk driver 286 Worthington h 163 Drexel
Routson Paul H (Hazel M) branch mgr 95 Taylor h at Longmeadow
Roux Lillian C Mrs tel opr 38 Walter h at Chicopee Falls
—Lionel O painter r 69 Sargeant
—Marilyn A Mrs clk 85 Chestnut h at Chicopee Falls
—Philip tobaccowkr r 22 Johnson
—Simonne wid Alfred E h 69 Sargeant
—see Rioux
Rovatti Arrigo r 32 Pearl st pl
—Averardo M (Bianca C) (Massachusetts Shoe Repair) 670 Main h 32 Pearl st pl
Rovell Charles A (Marion M) barber emp 1879 Main h 58 Phoenix
Rovelli Anthony J (Carmella R) insp Westinghouse h 76 Orange
—Avril T married Thomas Pippett rem to Sunderland
—Carlo S (Anna R) mgr 1396 Boston rd h do
—Herman M (Jean M) mach opr AmBCorp h 71 Knollwood
—Joseph Jr (Jeanette) clothier Agawam h 20 Dickinson
—Nicholas P (Julia S) (Angelo's Barber Shop) 1879 Main h 131 Ranney

TELEPHONE RE 3-5111 FIRST SPRINGFIELD CORPORATION INVESTMENTS OF DISTINCTION SINCE 1932 100 CHESTNUT STREET

PARK CLEANERS and DYERS, Inc. Office and Works: 106 Kensington Ave.
"Dry Cleaning As It Should Be Done" Springfield, Mass. Phone RE 6-5476

A A 1 REALTY CORP. TELEPHONE RE 9-6577
JOSEPH O. TALBOT, Pres. :-: 50 SARATOGA STREET SEE PAGE 214

REAL ESTATE SERVICE
WHITE SERVICE CORPORATION
TELEPHONE RE 2-5109
496 BRIDGE STREET. SPRINGFIELD
PROPERTY MANAGEMENT

—Shirley C steno (3d fl) 44 Vernon h at Longmeadow
—Smith T student r 57 Castle
—Thomas G (Joyce W) slsman h 57 Castle
—Ugo E (Pauline T) yardman Westinghouse h 754 Liberty
Rovelli's Restaurant Carlo S Rovelli mgr 1396 Boston rd
Rovellis Ernestina Mrs died Sept 2 1955 age 69
Row Carolyn W Mrs clk ASCo r 124 Bristol
—Sydney A (Carolyn W) slsman 44 Willow h 124 Bristol
Rowan Michael J (Elizabeth G) h (4) 40 High
—Susan B student r 814 Carew
Rowe Catherine E r 56 High
—Charles A barber h 187 College
—Dora J wid Carol L priv sec Union Trust Co r 69 Caseland
—Earl (Earl's Grill) 22 Walnut h 20 do
—Elsworth P (Evelyn M) trk driver city h 229 Seymour av
—Emma C Mrs office sec 594 Riverdale r 17 Kenwood ter
—Everett r 9 Mattoon
—Floyd T (Emma C) tester Westinghouse h 17 Kenwood ter
—Herbert (Marion H) leather cutter 93 Orleans h 87 Ontario
—Inez D wid Frank S r 36 Acorn
—Jacqueline emp SHosp r 28 Donald
—Leonard W (Edith M) insp HSDiv h 485 Hamilton
—Lily h 1255 Berkshire av IO
—Mary Mrs drill press opr CBCo r 28 Donald
—Raymond (Cecila) trk driver 184 Stafford h 3303 Main
—Sarah wid George h 122 Hastings
—Sidney (Mary P) clk WSpfd h 28 Donald
—Theodore S (Bessie C) h 53 Belvidere
—Thomas G mach opr G&BMfgCo r 122 Hastings
—Walter laborer G&BMfgCo h 152 Mayfair av
—Walter Mrs (Grace E) died Jan 6 1956 age 59
—William H insp (412) 145 State h at Longmeadow
Rowell David J (Angelina) h 177 Corthell IO
—Leslie O (Helen L) trk driver 26 Willow h 41 Tyler
Rowett H Christine IBM opr 365 State r 259 Pheland av
—Henry M (Hilda M) supv N Adams h 259 Pheland av
—Marilyn A bkkpr Union Trust Co r 259 Pheland av
Rowland Bertha h (F) 10 Chestnut
—Dorothy E rem to Westfield
—Eleanor E Mrs clk Spfd Nat Bank 1531 Main h at E Longmeadow
—Gertrude r (F) 10 Chestnut
—Hubert M (Edith I) mach CVMfgCo h 59 Broad
—Mary M nurse (10) 21 Spring h do
—Robert J died Oct 18 1955 age 78
—Robert L (Anne E) toolmkr Agawam h 135 Bloomfield
—Thomas W (Hazel B) letter carrier PO 436 Dwight h at E Longmeadow
—William T (Marie T) slsman WSpfd h 46 Langdon
Rowlette Ann wid Patrick r (9) 28 Oswego
Rowley A Douglas student r 320 Plumtree rd
—Albert C (Mabel R) custodian 599 State h 27 Wellesley
—Alfred E (Bernice G) v pres-treas Springfield Institution for Savings 63 Elm h 320 Plumtree rd
—Barbara M Mrs buyer 1341 Main h 84 Federal
—Clarence S (Ethel M) trk driver 1109 Columbus av h 157 Wilbraham av
—Clarence S (Jane D) warehouseman 1071 Page blvd h 63 Merrimac av
—Doris P Mrs clk 8 Newland r 142 Devonshire rd
—Evelyn E wid Albert W r (1) 178 Orange
—Glena M asst buyer ASCo h 293 Dwight st ext
—Harold A (Helen R) mach opr USA h 2580 Main
—Harold C (Mary A) in USAirForce h 24 Holland
—Harold G (Florence L) trk driver MCCo h 154 Oklahoma
—Herbert despatcher 137 Bridge r 52 Pearl
—Ida A Mrs bkkpr Holyoke h 2752 Main
—James V (Marie E) mech eng USA h 215 Dorset
—Memorial Animal Hospital 53 Bliss
—Orville C (Hazel A) foreman MDFCo h 47 Fenwick
—Orville C Jr in USAirForce r 47 Fenwick
—Seibert L (Doris P) mach emp 338 Worthington h 142 Devonshire rd
Rowon William C (Linda) in USAirForce h (1A) 77 Manor rd
Roxy Lunch (Anthony D Katsonis) rest 1156 Main
Roxy's Cafe (Antonio F Varzeas) 2198 Main
Roy Adelbert (Helene) trk driver 945 Main h 55 Broad
—Albert A (Mary J) mason h 18 Douglas
—Albina M h (310) 1303 Main
—Alexander J mach opr VNInc r 607 Chestnut
—Alfred r 33 Newland

—Alice J assembler 93 Orleans r 66 Worcester av
—Alice R nurse Mercy Hospital r do
—Alida H bkkpr 226 Worthington h 23 Norragansett
—Alphonse J r 17 Franklin
—Alphonse J (Olive L) polisher MDFCo h 12 Douglas
—Anna R Mrs beauty counselor 1300 State h 14 Scott
—Armand L (Anita G) mason h 33 Douglas
—Arthur L (Estelle H) mgr 134 Chestnut h 146 Lexington
—Arthur W (Rita A) h 19 Cumberland
—Belle L Mrs h 20 Eloise
—Bernadette E clk SF&MInsCo r 14 Eldert
—Beverly A asst cashier (3d fl) 130 Maple r 118 Santa Barbara
—Blanche R Mrs bkkpr WSpfd h 35 High
—Carol A married Douglas A McCray
—Charles mach opr 140 Wilbraham rd r 14 Terrence
—Charles A (Eva M) carp h 43 Plumtree rd
—Charles E (Mildred E) supt 3239 Main and 7 Noble h (25) 7 Noble
—Claire emp (5th fl) 296 Main r 66 Worcester av
—Corinne M wid Joseph L h 65 Lowell
—Cyril J (Elsie E) linoleum layer 159 Boston rd h 347 Walnut
—Delphis J (Laura M) mach repairman AmBCorp h 66 Worcester av
—Denise mach opr 33 Morris r 106 Wilbraham rd
—Donald J student r 297 Springfield
—Edward J physician 156 Oak IO r do
—Elaine G Mrs treas John L Roy Inc 2849 Main r 316 Arcadia blvd
—Elzear C (Mary M) carp h 273 Centre IO
—Emery J (Marjorie A) shipping clk 1803 Columbus av h 286 Tyler
—Emile A (Corinne) dentist (211) 1537 Main h at Agawam
—Ernest emp 120 Ferry r 34 Greenwood
—Ernest (Simone) mach opr MDFCo h 41 Alfred
—Esther M prin Talmadge School r 907 Armory
—Eva M Mrs h 17 Franklin
—Ferdinand (Corinne) tool motor opr MDFCo h 16 Thomas
—Florence O emp Wesson Maternity Hospital r 252 Berkshire av
—Fred h 156 Oak IO
—Fred (Helen L) trk driver rear 162 Taylor h (3) 17 Holland
—Fred (Leah O) h 12 Ashmun
—Fred L Jr (June R) credit mgr Chicopee h 65 Silver
—Frederick r 35 Howard
—Frederick J (Isabelle V) chauf 586 Berkshire av h 14 Terrence
—Frederick L (Katherine L) treas Chicopee h 51 Cunningham
—Gaston J mach CFalls r 106 Wilbraham rd
—Gaston P E (Jacqueline U) carp h 45 Dawes
—George A cleaner emp 1362 Main r 12 Ashmun
—George H (Catherine V) (Roy's Service Center) 5 Fountain h 94 Dayton

Roy George L
(Ellen T) treas-gen mgr J G Roy & Sons Co 21 Silver h 22 Crestwood—See p 105

—Gerald L student r 30 Farnsworth
—Helen A wid Marshall J Jr h 118 Santa Barbara
—Helene J r 41 Alfred
—Hercules A (Antoinette S) cook 123 Chestnut h 18 Jefferson av
—Ida B tchr 53 Elliot h 907 Armory
—Irene clk 276 Bridge r 22 Eagle
—Irene O Mrs clk 88 Birnie av r 38 Alfred

ROY J G LUMBER CO
Edmund A Roy pres Fred L Roy sec-treas a complete line of building materials use our easy payment plan 861 Meadow Chicopee tels Chicopee LY 4-4731 or Springfield RE 9-4737—See p 165

ROY J G & SONS CO
Joseph E Roy pres George L Roy treas-gen mgr contractors and builders office and yard 21 Silver tel RE 2-1177—See p 105

—James D (Elizabeth A) stringer Chicopee h 20 Johnson
—Jean P r 106 Wilbraham rd
—Jerard A (Eilean) (W & G Roy Market) 3106 Main h 16 Douglas
—Joan clk 1250 State h at Will
—John E bdg contr 257 Pine h do
—John L (Elaine G) pres John L Roy Inc 2849 Main h 316 Arcadia blvd
—John L Inc John L Roy pres Richard C Winkler sec Mrs Elaine G Roy treas roofers 2849 Main
—John Paul (Jean) r (6-7) 2916 Main

Roy Joseph E
(Laura M) pres J G Roy & Sons Co 21 Silver h 297 Springfield—See p 105

—Joseph G died Apr 2 1955 age 90
—Joseph G II (Ellen) purchasing agt Chicopee h 911 Armory
—Joseph L B r 63 Mulberry
—Joseph U (Irene O) mach opr MDFCo h 38 Alfred
—Kathleen M tchr 46 Oakland r 51 Cunningham
—Laura B Mrs h 95 Marble
—Lawrence A (Iselle F) painter Chicopee h 299 Chestnut
—Leo (Lucille) grinder 118 Fisk av h 438 Plainfield
—Leon E (Marie R) foreman DMCo h 50 Brunswick
—Leonard A (Fernande M) clk 3183 Main h 83 Chapin ter
—Leopold A (Joan A) mgr 3191 Main h 25 Eagle
—Linda H nurse 236 Oakland h do
—Lionel F (Huguette) constrwkr h 41 Alfred
—Louis N (Yolande V) rem to Florida
—Louise M clk MMLInsCo r 81 Marion
—Lucien (Doris) carp h 1589 Dwight
—Mabel F r 717 Carew
—Marc J (Beatrice L) h 33 Newland
—Marcelline C rem to Florida
—Marialyse L nurse (11) 20 Maple r 95 Marble
—Marjorie A Mrs clk 1803 Columbus av r 286 Tyler
—Marshall r 717 Carew
—Mary R wid Roderick r 78 Sherbrooke
—Maurice N (Jeanne) armswkr CFalls h 106 Wilbraham rd
—Myrtle Mrs maintwkr 1704 Main r 96 Mapledell
—Norman h (654) 2142 Main
—Norman A (Gertrude M) maintman 52 Rosewell av h 14 Eldert
—Olympe O slsman NY r 3228 Main
—Peter A (Dorothy) slsman 63 Chestnut h at Hampden
—Philip R (Dorcas R) auditor Union Trust Co h 118 Dunmoreland
—Raphael N teller Spfd Nat Bank r 12 Douglas
—Raymond R in USAirForce r 106 Wilbraham rd
—Raymond T (Esther B) parking atdt 44 Harrison av h 419 Taylor
—Richard A (Marian B) rem to E Longmeadow
—Richard C (Evelyn) elec WMassElecCo h 40 Summit
—Rita C clk VNInc r 12 Douglas
—Robert J (Marie O) gen contr and archt 23 Warner h do
—Roger J (Jeannine) dropforger MDFCo h 15 Eagle
—Roland W (Rita A) trk driver 365 El Paso h 52 Waverly
—Romeo L (Antoinette E) foreman 21 Silver h 30 Farnsworth
—Shirley I r 19 Cumberland
—Simone E h (2) 4 Brigham
—W & G Market (Wilfred and Jerald A Roy) grocers 3106 Main
—Welly (Emma) pres Cafe Normandie 3191 Main and (The Jefferson House) 2882 do h 22 Eagle
—Wilfred (Bernadette) laborer 8 Cass h 1462 Dwight
—Wilfred (Fernande M) (W & G Roy Market) 3106 Main h 15 Douglas
—Wilfred E (Julia M) glazier WSpfd h 1015 Liberty
—William E (Elizabeth S) veterinarian 53 Bliss h 2106 Wilbraham rd
—Yvette M Mrs IBM opr USA h at CFalls
—see King
Roy's Service Center (George H Roy) auto repr 5 Fountain
Royal Cafe (Irving S Gruskin) 2052 Main
—Indemnity Co Thomas W Dolan mgr claim dept ins (243) 94 State and (243) 31 Elm
—Insurance Co Russell H Moore Jr special agt (426) 95 State
—Laundry Co (George Volanakis) 2543 Main
—Metal Works (Adelino Mantoni) sheetmetalwkrs 67 Wilbraham rd
—Super Market (Philip Gootzit) meat 2092-2096 Main
—The apts 3354 Main and 3 Salem
—Typewriter Co Inc John F Byrne dist mgr 100 Chestnut
Royce Bessie M teller Spfd Safe Deposit and Trust Co h (6) 81 School
—Beverly A tchr Belchertown r 123 Commonwealth av
—Draper P (Charlotte M) tool eng Gardner h 184 Thompson
—Ethel L (Jan's Kitchen) 221 Birnie av r 3017 Main
—Harold M r 58 Thompson
—Henry J (Luella W) h 412 St James av
—James D (Ellen M) constrwkr h 1157 Boston rd
—James D (Gertrude C) civil eng emp 1215 Main h 87 Ellsworth av
—Richard C student r 87 Ellsworth av
—Robert E clk E Hartford Conn r 23 Abbe av
—Sarah E wid Burchard A h 123 Commonwealth av
—Superior Laundry Garage 16-20 Emery
—Superior Laundry Inc Joseph A Schaines pres Bill W Hamilton v pres 21-25 Clinton branches 6 and 8 Mattoon 120 Island Pond rd and 1903 Wilbraham rd

HAMPDEN SAVINGS BANK
INC. 1852 19 HARRISON AVENUE
Safe Deposit Boxes at Popular Prices
Savings Bank Life Insurance
Register Checks — Travelers Cheques

Royer Annie W wid William W cafeteriawkr MMLInsCo h 29 Embury
—Armand J L (Mavis) mach USEnvCo h 18 Longhill
—Marion emp PMachCo r 29 Embury
Royle Bessie M wid Harry R h 132 Washington rd
Royston Anne E h 15 Keith
—Catherine J r 15 Keith
Rozantes Peter Jr (Mary) mgr 60 Vernon h at CFalls
Rozell Roger r 19 Franklin
Rozkuszka John S (Josephine F) mach Hartford Conn h 17 Primrose IO
—Mary R clk 115 Dwight h at Ludlow
Rozman Emil (Cecilia V) dropforger MDFCo h 61 Campechi
—Jeanette S repair service observer TelCo r 61 Campechi
—Walter (Emily) insp MDFCo h 67 Campechi
Rozum Walter r 2167 Main
Ruais Joseph O (Anna) maintman h 31 Ashmun
Ruane Bernard A (Helen O) tester Westinghouse h 94 Governor
—Robert J student r 461 Walnut
Rubado James L (Barbara) in USMarines r 92 Norwood
—Leon J (Margaret V) h 92 Norwood
—Leon J Jr r 92 Norwood
Rubba John A (Carol M) constrwkr 148 Gilbert av h 114 Layzon Brothers rd IO
—Michele (Doris R) yardman 195 Armory h 229 do
Rubeck Harold A (Marjorie L) clk 1800 Main h 154 Belmont av
—Marjorie L Mrs typist USRCo r 154 Belmont av
Ruben Maurice R (Helen R) physician 151 Maple h 8 Rockland
Rubenstein Peter R (Jacquelyn) h 17 Anglesea
—Sydney S (Helen H) slsman 32 Hampden h 112 Dayton
Rubidous Jerard constrwkr r (2) 3217 Main
Rubin A Albert (Dorothy A) (New England Cafeteria) 800 State and sec Windsor Court Restaurant Inc 818 do h 48 Elwood dr
—Aaron r 44 Copley ter
—Albert B (Florence) pres-treas T J Sullivan Coal Co 436 Taylor r inq do
—Allen I clk Chicopee r 820 Dickinson
—Bdg 1805-1811 Main
—Bernard in USArmy r 304 Commonwealth av
—Bros Inc Hyman A Rubin pres-treas Jacob Katz clk whol dry goods 69-83 Ferry
—David (Ruth T) mech Westover h 42 Somerset
—Edward S (Marion) plumber's helper h 136 Shawmut
—Eli (Frances) h 304 Commonwealth av
—Gerald B slsman 1327 Main r 56 Narragansett
—Harold E (Halmar Distributors) 20-30 Bowdoin ter r (5) 744 State
—Harold H (Naomi A) pres-treas-gen mgr Springfield Coal Co 60 Hannon h 18 Bellevue av
—Harvey L (Elaine N) slsman Westfield h 182 Commonwealth av
—Herman (Jennie S) mgr Chicopee h 200 Locust
—Hyman (Blanche R) lather h 100 Narragansett
—Hyman A (Diana) pres-treas Rubin Bros Inc 69 Ferry h 479 Trafton rd
—Ida Mrs r 18 Bellevue av
—Ida Mrs r 70 Chestnut
—Irma M typist 22 Dale r 56 Narragansett
—Irving D (Freda N) serviceman 2387 Main h 149 Dayton
—Isabelle wid Paul h 820 Dickinson
—Israel shoe repr 1193 Dwight h (24) 74 Patton
—Jacob (Mary R) mgr 800 State h 1730 Wilbraham rd
—James (Beatrice I) credit mgr 1139 Main h 136 Leyfred ter
—Leon v pres Chicopee r 1020 Sumner av
—Martin G in USAirForce r 820 Dickinson
—Merwin H (Joan K) (Niagara of Spfd) 37 Fountain h do
—Milton plumber r 136 Shawmut
—Milton H r 165 Benz
—Monroe S (Sandra M) bartender 818 State h 86 W Alvord
—Morton H emp 69 Ferry r 479 Trafton rd
—Paul died Oct 26 1955 age 61
—Ralph (Rose B) mach opr USA h 27 Longfellow ter
—Sam (Rose) h 95 Federal
—Samuel (Bessie) h 56 Narragansett
—Samuel (Dorothy M) pres Windsor Court Restaurant Inc 818 State h (5) 744 do
—Sara student r 304 Commonwealth av
—Sarah wid Joel h 1020 Sumner av
—Sol (Marjorie H) slsman 69 Ferry h 175 Chalmers
—Yetta wid Benjamin h 165 Benz
Rubino Berta A proof reader 53 Hillman h at Agawam
—Michael (Rosina C) dental mech Holyoke h 16 Clifford
Rubinovitch Annie wid Abraham died Aug 21 1955 age 76
Rubinovitz—see Rabinovitz and Robinovitz
Rubinow Samuel M (Ida) slsman h (1) 176 Orange
Rubinstein Florence title examiner (3d fl) 124 State h (1A) 256 Union
—Harry (Eve) patternmkr Chicopee h 23 Eckington
Rubinwitch Harry H (Dorothy A) mach HSDiv h 78 Leyfred ter
—Joseph S (Elisabeth) h 16 Sterling
—Milton assembler CFalls r 16 Sterling
—Walter R pharmacist (141) 130 Maple r 16 Sterling
Rubner John W (Shirley P) in USNavy h 32 Lexington
—Robert G (Sally A) in USNavy h 30 Summit
—William J (Anna B) milk dlr WSpfd h 61 Farnsworth
—William J (Pauline L) cafeteria mgr AmIntCol h 68 Roy
Ruby Beatrice E Mrs clk MMLInsCo r 116 Marsden
—George S (Beatrice E) clk 87 State h 116 Marsden
—Loisann J bookkeeping mach opr 32 Harrison av h at Agawam
—Tatiana clk 1250 State h at Longmeadow
Rucinski Adam (Josephine) pressman USEnvCo h 57 Jean dr
—Emil J (Helen M) clk PO h 329 Franklin
—Kasmirz S upholsterer emp 1477 Main h at WSpfd
Ruckdeschel Richard M (Lorraine G) printer MBCo h 111 Meadowbrook rd
Rucks Julius (Lillie Mae) warehousewkr 297 Plainfield h 107 Thompson
—Lucas (Elaine) welder CFalls h 125 Sherman
Rudd Annie wid Ernest h 4 Niagara
—Betty rem to Worcester
—Irene I artist ASCo r 4 Niagara
—Margaret draftsman PMachCo r 4 Niagara
Ruddeforth Thomas H (Della M) molder Chicopee h 25 Prentice
Rudden P Eugene (May L) h 35 Howard
Ruddock Frank N (Lyda G) trucking 11 Roy h do
—Stephen S (Alice R) rem to WSpfd
Ruddy Mary U tchr 45 Dewey h (4) 41 School
—Mildred C tchr 962 Carew r (4) 41 School
Rude Margaret priv school Longmeadow and emp SHosp h (2B) 77 Longhill
Rudek Claire M clk 1295 State h at Chicopee
—Philip S (Bertha K) mgr shoe dept 1592 Main h 109 Maryland
RUDGE ASSOCIATES
(William E Rudge) typography and printing design production counsel (3d fl) 5 Elm tel RE 9-2798
—William E (Rudge Associates) (3d fl) 5 Elm r inq do
Rudick John r 2829 Main
Rudin Elda wid Arthur r 17 Oregon
Rudkin Elsie W wid Harry nurse 75 Malden h do
Rudman Albert L grocer 56 Reed h 256 Wilbraham rd
—Arthur (Irene W) h 8 Providence
—Carl (Leah) tailor 437 White h 91 Carver
—Edward (Molly M) slsman 245 Chestnut h 40 Eldridge
—Harold student r 91 Carver
—Herschel (Sara) mgr 56 Reed h 4 Darwell
—Irene W Mrs clk 122 Chestnut r 8 Providence
—Morris (Ida) clk 56 Reed h 4 Darwell
Rudnick Julia S Mrs typist USA r 43 Acushnet av
—Nathan (Julia S) emp USA h 43 Acushnet av
Rudolph Agnes L wid Paul r 224 El Paso
—Alice R wid Martin J mach CBCo r 254 Oakland
—Daniel rem to Three Rivers
—Doris A waitress 50 Maple r 48 Algonquin pl
—Laura V wid Alexander h 18 Walnut
—Otto W (Constance W) dist mgr (206) 95 State h 180 Westford cir
—Rudolph (Alice M) h 69 Patton
—Thomas W (Doris A) slsman Holyoke h 48 Algonquin pl
Rudy Betty nurse SHosp r do
Rudziuk Nicholas porter B&A h (438) 2142 Main
Ruel Anna K Mrs clk SGLCo r 80 Victoria
—Eugene J (Yvonne) foreman 38 Walter h at Chicopee
—Ferdinand C (Eva R) mach opr AmBCorp h 55 Portland
—Florine D Mrs nurse 36 Thomas h do
—Francis L (Anna K) lieut police h 80 Victoria
—Gaston (Irene) emp DMCo h 861 Main
—Gerald L (Colette A) carp h 201 Massasoit
—Jean r 62 Bowdoin
—Roland E (Bella T) photoengraver 1618 Main h 182 Bloomfield
Ruell Armand S (Leonora P) rem to Southwick
—Carmino J (Lucy) trk driver 245 Chestnut h 58 Loring
—Francesco (Josephine) h 19 Margaret

WILLIAM Z. CHIZ
REAL ESTATE
MORTGAGE LOANS
FIRST OR SECOND
Tel. RE 9-9010 13 Elm St.

RUELI
—James T (Veronica B) mach opr CBWWks r 237 Tyler
—John F (Nancy A) firefighter SFD h 213 William
—Joseph E (Rose M) springer Holyoke h 19 Margaret
—Thomas L (Dorothy I) slsman h 15 Margaret
Ruell Bertha A clk Westinghouse h 385 Carew
—Bertha M wid James sls clk 1414 Main h 47 Mooreland
—Francis M mach opr MCCo h 399½ Main IO
—James J Jr (Phyllis S) cable splicer TelCo h 193 Draper
Ruenler Joseph (Elvira J) slsman 1564 Main h 16 Saratoga
Rueter Oscar (Laura) foreman 73 Ferry h (5) 62 Edwards
Rugani Argentina wid Casimiro r 79 Merida
—Barbara R tchr 51 Homer r 37 Girard av
—Fernando P (Irene C) patternmkr 1075 Main h 449 Taylor
—Joseph C (Mary M) carp h 93 Francis
—Robert J r 37 Girard av
Rugcraft Rug and Upholstery Cleaners (Samuel Kates and Richard Lilie) 34 Front IO
Ruggeri Beatrice A mach opr USEnvCo r 115 Wilber
—Henry J (Frances R) asst supt USEnvCo h 115 Wilber
—Mario A stripper Thompsonville Conn r 117 Shawmut
—Pietro (Primina) h 115 Wilber
Ruggiero Antoinette L buyer ASCo r 49 Auburn
—Christopher clk PO r 334 St James av
—Joseph r 49 Auburn
—Nicholas M h 49 Auburn
—Nicholas M sta fireman NHRR h 14 Jenks
Ruggles Archibald E (Dorothy D) h (8) 103 Pearl
—Calvin H pres Carlos Ruggles Lumber Co (916) 1387 Main h at Wilbraham
Ruggles Carlos Jr
(Kathleen L) v pres Highland Co-operative Bank 864 State v pres Third National Bank and Trust Company of Springfield 1391 Main and sec Carlos Ruggles Lumber Co (916) 1387 do h at Longmeadow—See p 67
—Carlos Lumber Co Calvin H Ruggles pres Carlos Ruggles Jr sec Robert B Cowles treas (916) 1387 Main
—Catherine H wid Calvin H h (2A) 252 Union
—Catherine J wid Alfred r 21 Daytona
—Everett H (Adelaide J) dentist (405) 44 Vernon h at Longmeadow
—Marion F clk 365 State h at Longmeadow
Ruhe Caroline H nurse USAirForce r 162 King
—Ernest H h 279 Ambrose
—Irene A wid Robert r 611 Belmont av
—Maria E wid William B cook Columbus Cafe Inc h 19 Aberdeen rd
—Owen R (Nellie M) h 162 King
Ruhf H Clayton (Dorothy C) research chemist 175 Dwight h 241 Breckwood blvd
Ruhm Jennie Mrs h (28) 7 Noble
Ruhmshottel Walter (Marjorie E) slsman h 253 Gillette av
Ruiter Hugh V D elec assembler 89 Logan h (7) 24 High
Ruiz Joaquin S (Loraine L) in USAirForce h 878 Worthington
Rule Andrew (Marjorie A) trk driver 9 Roseland h 32 Clyde
—Bernard E in USArmy r 797 Worthington
—Earl R (Jennie A) trk driver WSpfd h 797 Worthington
—Frederick r 20 Lester
—Paul S (Goldie P) h 106 Dwight rd
Rulnick Melvin clk 1123 Dwight r 100 Woodlawn
—Saul M (Lee Zelda) grocer 1123 Dwight h 100 Woodlawn
Rumburd Anne J wid Leonard T pres opr AmBCorp h 65 Moore
Rumney Frank (Christine F) rem to Boston
Rumpal Bruno tchr 415 State h at Wilbraham
—Joseph (Marion B) finisher MDFCo h 20 Clyde
Rumplik Rudolph H (Charlotte) in USNavy r 150 Buckingham

FRED C. McCLEAN HEATING SUPPLIES, Inc.
P.O. BOX 1668
47 PARK STREET
TEL. RE 4-5668

Telephone
RE 3-7770
J. J. DILLON
JOHN J. DILLON, JR.
REAL ESTATE - INSURANCE - MORTGAGE - BROKERS
Room 411
1200 Main St.

FIELD, EDDY & BULKLEY INSURANCE
1200 MAIN STREET PHONE RE 4-1112 Fire -- Accident -- Auto

109-115 ALLEN STREET
BENJAMIN POWELL SONS, INC.
EAVE TROUGHS — LADDERS — ROOFING
TELEPHONE RE 3-6513

SULLIVAN COAL & OIL CO.
OIL BURNERS
SALES — SERVICE
Tel. RE 2-2181
Office and Yard: 436 TAYLOR STREET

Runnells Arthur F (June) slsman SGLCo h 378 White
—Frederick J (Addie B) h 376 White
Runquist George A (Joan) plumber emp 176 MassAv h 107 Draper
—Nils E (Esther I) plumber 176 MassAv h do
Runsdorf Albert (May) farmers supplies WSpfd h 10 Lawndale
—Alice H slswoman 1427 Main r 67 Alexander
—Felix F (Anna) h 67 Alexander
Runtagh Rudolph Mrs h 253 Dickinson
—Thelma clk WSpfd r 253 Dickinson
Runyeon Ann W wid Frank housemother Troy NY r 77 Gillette av
Ruottolo Pauline wid Gennaro h 190 William
Rupert Willis r 98 Essex
Ruppert William C (Francelia A) acct MCCo h 772 Allen
Rurak Anthony J (Stella J) h (8) 26 Cumberland
—Helen M typist 26 Byers h at Chicopee
—Jacqueline M comptometer opr AmBCorp r (8) 26 Cumberland
—Philip A (Rhoda P) mold finisher USRCo h 33 Brewster
Rusak Bores student r 38 Holyoke
—Peter (Alexandra) tobaccowkr h 38 Holyoke
Rusby Clifford J (Ruth E) serviceman 75 Wilbraham rd h 63 Juniper dr
Ruscio Anthony (Elizabeth A) cabinetmkr Holyoke h 30 Lynwood ter
—Anthony T student r 33 Biella
—Frank (Angelina E) shoe repr 826 Worthington h 33 Biella
—Joseph (Mary C) trk driver (2d fl) 15 Park h 69 Piedmont
—Joseph F student r 33 Biella
—Thomas J (Katherine) (East Springfield Barber Shop) 602 Page blvd r 48 Lang
Ruscoe William J (Frances I) h 3025 Main
Rush Cleon D (Clarice L) asst foreman Chicopee h 19 Merrill rd
—Daisy H wid Prince r 132 Walnut
—Dean (Frances) real est 380 Allen h 125 S Shore dr
—George A (Helen) mach opr Smith & Wesson Inc h 50 Switzer av
—John A Jr rem to Belchertown
—Kenneth (Beatrice M) mach opr Smith & Wesson Inc h 349 Worcester IO
—Lillian M h (21) 10 Sumner av
—Ralph H (Josephine M) slsman 41 Taylor h (2) 19 Edwards
—Robert B (Louise T) ins agt (3d fl) 1200 Main h at Longmeadow
—Street Market (John A Robare) 15 Rush
Rushby Beverly J clk (604) 1387 Main r 79 Lebanon
—Frederick J (Nellie M) clk Westinghouse h 79 Lebanon
—Robert (Margaret M) night watchman Spfd Safe Deposit & Trust Co h 40 Orange
—Walter r 1400 State
Rushford Bessie E wid Charles W clk 33 Elm h 340 White
—Charles W died Feb 10 1955 age 55
—James P r 272 Prentice
—John E office mgr 74 Birnie av r 340 White
—Vernal J (Janis C) maintman HSDiv h 33 Richelieu
Rushia Euclid S (Lena A) (Sulphur Vapor Baths & Massage) (414) 175 State h 164 Draper
—Harvey E r 164 Draper
Rushin Ethel M Mrs r 117 Washburn
Rushing Billy D (Virginia M) in USAirForce h (7) 86 Armory
Rushlow Delbert (Ermina E) mach emp 4 Birnie av h 67½ Davenport
—Mary wid Joseph h (312) 1297 Main
—Norman J (Mabel E) emp 67 Wilcox h 75 Northampton av
—Robert C (Ethel E) clk VNInc h 25 Spencer
—Shirley A rem to Ohio
Rusiecki Helen insp Westinghouse r 565 Page blvd
—Michael (Katarzyna S) h 30 Falmouth IO
Rusin John J (Josephine P) tiremkr USRCo h 8 Beaufort cir
Russ Albert F (Pearl H) assembler Westinghouse h 100 Slater av

Russeau Eugene M (Catherine B) emp city h 133 William
Russell Alexander A (Janet M) mach VNInc h 80 Bowles
—Alexander A Jr (Ruth C) steel handler UNInc h 98 College
—Alexander B physician (513) 1562 Main h 30 Spruceland av
—Alfred N (Agnes D) sta eng 263 Alden h 35 Malden
—Alice A h 43 Thorndyke
—Auto Body Shop (Gordon D Harris) 462 Central
—Bentley J mach opr Smith & Wesson Inc h (3) 184 Carew
—Bentley J Mrs (Ellen) died Feb 17 1955 age 66
—Bernice P nurse emp 1414 State h (501) 774 do
—Beverley acct checker 1250 State h at Palmer
—Blanche M wid Charles A clk 549 Sumner av r 39 Olmsted dr
—Carleton J (Marion S) service mgr 360 Main h 16 Alden
—Cecilia M Mrs typist USA r 280 Orange
—Celene emp 33 Morris r 50 Clinton
—Charles L (Florence M) h (3) 619 Chestnut
—Charles W (Marjorie R) insp AmBCorp h 71 Noel
—Chester B supv of trans GICCorp r 71 Allen
—Clarence A (Florence G) h 245 Wilbraham rd
—Clifford (Frances D) oiler B&A h 151 Quincy
—Conrad A (Mildred A) claim adjuster (812) 95 State h 35 Merritt
—David died May 29 1955 age 77
—David J (Bridie T) emp NHRR h 455 Armory
—Donald E (Elizabeth J) mech emp 136 Walnut h 43 Johnson
—Donald E (Margaret T) (Russell's Jewelers) 17 New Dwight h 33 Kipling
—Donald L (Marilyn F) traffic mgr Westinghouse h 54 Bacon rd
—Donald W (Frances E) clk-asst treas Walter Whittum Inc 191 Chestnut h 154 E Allen Ridge rd
—Dorothy G Mrs steno USEnvCo r 34 Plumtree rd
—Dorothy G Mrs treas-office mgr American Exterminating Co Inc 61 Vernon r 21 Bronson ter
—Earl F Jr (Mary E) printer Spfd Union r (5) 6 Jenks
—Edward A (Beverly) (Jenney Service Center) 875 Columbus av h 40 Talvott
—Edward D (Cecilia M) letter carrier h 280 Orange
—Edward F (Russell Funeral Home) 933 State h do
—Eleanor C married Joseph Tonelli
—Eleanor E wid Edward J died Mar 14 1955 age 79
—Electric Co (Matthew Russell) 61 Vernon
—Ella r 1400 State
—Elmer N baker 485 Central r 25 Clayton
—Esther A wid James W E died Sept 8 1955 age 88
—Ethel M wid Charles E h off 310 Tiffany
—Eva B wid Wilbur B died Mar 9 1955 age 83
—Evelyn G Mrs h 27 Cameron
—Florence M typist (226) 36 Court h 153 Phoenix ter
—Florence M Mrs emp 83 Bradford r (3) 619 Chestnut
—Francis A (Mary A) (Brightwood Tavern) 3208 Main h 46 Langdon
—Frank E (Iris L) insp Westfield h 539 State
—Fred I (Rose L) Navy insp Windsor Locks h 103 Grandview
—Funeral Home (Edward F Russell) funeral dir 933 State
—George trk driver East Longmeadow r 39 Church
—George (Jeannette C) slsman (801) 145 State h at Willimansett
—George F Jr (Barbara H) purchasing agt 572 St James av h 166 Powell av
—George M (Naomi C) h 205 College
—Georgeann anesthetist Mercy Hospital h (3A) 63 Longhill
—Gladys H r 61 Manitoba
—Grace L wid Waterman S C r 26 Ridgewood ter
—Harry E (Bettie C) staff supv (612) 145 State h at Longmeadow
—Helen M wid Michael J h 19 Judson
—Helen V counter girl 1338 Main r 26 Hebron
—Herman rem to West Haven Conn
—Horace P (Agnes E) physician (523) 1387 Main h 67 Allen
—Howard E (Dorothy G) mach USA h 34 Plumtree rd
—Irlene C Mrs h 1245 Dwight
—Irving S Jr (Caroline R) slsman h 208 Longhill
—John B (Mary A) mech USA h 54 Algonquin pl
—John H student r 34 Plumtree rd
—John J (Helen M) clk F T Ley Construction Co h 23 Avon pl
—John J (Kathleen J) (Brightwood Tavern) 3208 Main h 50 Langdon
—Josephine D wid Herbert W h 64 Rhinebeck av
—Laura Mrs r 19 Bliss

RUSSELL
—Laura L clk USA h at Suffield Conn
—Lena J r 43 Thorndyke
—Leonard J (Geraldine M) firefighter SFD h 15 Chatham
—Lillian B r 170 Dwight rd
—M Elsa social editor NY r 39 Ainsworth
—Madeline B wid Justin W h 121 Pineywoods av
—Margaret wid James H r 58 Dunmoreland
—Marguerite M wid William F h 15 ConnAv
—Marion S emp 759 Chestnut r 16 Alden
—Marlene F Mrs priv sec 21 Cypress h at Westfield
—Mary r 133 Longhill
—Mary wid Edward F r 933 State
—Mary B emp Mercy Hospital r 47 Carew
—Mary E school nurse 36 Margaret h (1) 110 Lincoln
—Mary E wid Earl F h (5) 6 Jenks
—Mary F wid Mitchell W r 2338 Wilbraham rd
—Mary F wid Patrick W h 39 Ainsworth
—Matthew (Dorothy G) pres-gen mgr American Exterminating Co Inc and (X-Termador Co) and (Aneco Research & Sales Co) and (Termite Control Reconstruction Co) 61 Vernon and Russell Electric Co do h 21 Bronson ter ter
—Maureen nurse SHosp r do
—May B wid William J h 71 Allen
—Mildred A Mrs tchr 1300 State r 35 Merritt
—Myron B (Phila M) mail sorter B&A h 172 Plainfield
—Nancy clk 1250 State h at CFalls
—Nicholas R (Margaret T) tester CVMfgCo h 97 Old Brook rd
—Patrick R r 709 Carew
—Raymond M (Mary L) asst mgr 461 Boston rd h (1B) 36 Manor rd
—Robert E chemist New Haven Conn r 35 Cliftwood
—Robert M press helper BCo r 80 Bowles
—Ruth M wid George F seamstress Rainbow Sportswear Co h (5) 70 Worthington
—Sam (Ella A) pres-treas Metropolitan Furniture Co Inc 1776 Main h (2C) 69 Longhill
—Thomas h (115) 786 State
—Warren G (Winifred A) custodian 300 White h 15 Niagara
—Wilfred E (Eleanor H) emp city h 26 Edgemont
—William E (Catherine J) mgr 461 Boston rd h 35 Cliftwood
—William E (Esther L) firefighter SFD h 160 Cedar
—William W (Mary F) eng MCCo h (1B) 15 Manor rd
Russell's Jewelers (Donald E Russell) 17 New Dwight
Russian-American Cafeteria (Stanley Kernicki) 719-727 Dwight
—American Citizens Club 285 Chestnut
Russo Agatina wid Peter r 88 Granger
—Andrea (Josephine) barber emp 1072 Main h (4) 76 Norwood
—Anita nurse SHosp r do
—Annilo (Antoinette S) r 5 Kay
—Antoinette stitcher Holyoke r (4) 76 Norwood
—Dora r 54 Gardner
—Gladys P Mrs comptometer opr AmBCorp r 178 Dorset
—Italo (Louigia C) printer Hartford Conn h 75 McKnight
—John J (Jennie B) checker USA h 34 Salem
—Lucy M tchr 235 State r 216 Jasper
—Margaret slswoman 1496 Main r 63 Burlington
—Margaret wid Nicholas died Sept 21 1955 age 55
—Marie L wid Munzio J slswoman 1451 Main h (6) 674 do
—Mary P Mrs h (8) 37 White
—Neil barber WSpfd r (4) 76 Norwood
—Nicholas (Cecilia) asst prof AmIntCol h 88 Granger
—Nina wid Louis D h 77 McKnight
—Patrick F (Priscilla G) mgr 130 Maple r 579 Liberty
—Ricardo J (Stephania) foreman WSpfd h 20 Howes
—Rose M nurse emp 759 Chestnut h at Springfield
—Sebastiana r 151 Pendleton av
—Stephania clk ASCo r 20 Howes
—Vincent J (Gladys P) musician h 178 Dorset
Russomando Ralph J tchr 35 Eastern av r 30 Santa Barbara
Rust Lillian E packer A&PCo h (10) 25 White
Rustin John H baker A&PCo r 122 Chestnut
—Roger (Bluma F) auto parking 16 Taylor h 343 Trafton rd
Ruszala Stanley P (Ann Marie) mach opr MDFCo h 63 ConnAv
—Walter F (Alice V) (California Village Service Station) 380 Allen h at Chicopee

INSURANCE BONDS MORIN INSURANCE AGENCY 1570 Main Street Tel. RE 6-4591

PRESTON AND OLMSTEAD, INC.
TELEPHONE
RE 2-5161
THE TRAVELERS
INSURANCE CO.
INDEMNITY CO.
FIRE INS. CO.

Rutenber Ralph D (Clemminitte D) head master pres-treas The Mae Duffee School for Girls Inc 182 Central h 334 Maple
Ruth's Beauty Salon (Ruth E Mellor) (243) 196 Worthington
Rutherford Allen laborer USA r 162 Oak Grove av
—Arthur W (Elizabeth B) stamper CVMfgCo h 679 Union
—Corita G librarian 220 State r 85 Spring
—Elizabeth B Mrs emp 1502 Main r 679 Union
—Ernest J (Helen C) sec-treas Labor Local No 999 A F of L Health and Welfare Dept (404) 115 State h at W Springfield
—Lizzie F r 16 Nelson av
—Virginia wid Matthew emp 1414 Main h 162 Oak Grove av
—William (Frances) emp B&A h 83½ 10th
Rutkowski Alice S clk USEnvCo r 39 Webster
—Charles (Phyllis) mech Windsor Locks h 374 Franklin
—Helen M r 24 Myrtle
—Phyllis Mrs bkkpr Agawam r 374 Franklin
—Stella G emp 1166 Worthington r do
—Walter (Amelia) h 39 Webster
Rutland The apts 96 Wilbraham rd and 21 Rutland
Rutledge Edward J (Natalie E) account executive WWLP h 508 Dickinson
—Spa (Mrs Ersilia C Daniele) 459 Main

RUXTON D D CO INC
Eugene J Guidi pres washed sand and gravel crushed stone roofing gravel sand and fill office and plant Chapin Ludlow Mass tel Ludlow JU 3-2278—See p 80

—Edward J (Frances T) treas-gen mgr Adams & Ruxton Construction Co (910) 1387 Main h 92 Marengo pk
Ruyffelaert Ernest A furn rms 15 Walter h 17 do
Ruzicska Joseph J died Sept 28 1955 age 78
Ryan A Grace office sec (204) 458 Bridge h 114 Plainfield
—Albert E (Katherine F) mach AmBCorp h 54 Seymour av
—Alice L wid John M h (3) 216 Pearl
—Alice R Mrs emp CFalls h (3) 6 Harriet
—Ann E Mrs tchr 35 Alderman r 135 Magnolia ter
—Ann G Mrs nurse SHosp r (2) 75 Avon pl
—Ann C wid Michael W h 71 Dickinson
—Anna T Mrs clk Mercy Hospital r 131 Butler
—Annie Bell wid Miladge cleaner Third Nat Bank & Trust Co h 256 Walnut
—Archie A (Gertrude E) foreman 23 Randall pl h 114 Webber
—Barbara A Mrs nurse 20 James r do
—Bertha A wid James M h (4) 38½ Harrison av
—C Francis (Rose M) optometrist (214-215) 44 Vernon h 41 Reed
—Celine J nurse Mercy Hospital r 548 Armory
—Charles E (Gertrude C) mach opr USA h 40 Armory
—Charles V (M Josephine) lwyr (510) 31 Elm h 46 Oxford
—Charles V Jr (Joan M) lwyr (510) 31 Elm h 22 Mayfield
—Clare E clk MCCo r 20 Itendale
—Court Garage (Joseph M Karam pres John J Ziter treas) 53 Congress
—Court Service Station (John Ziter and Joseph M Karam) auto repr 2495 Main
—David G (Barbara A) tchr 50 Empress ct h 20 James
—Delia T Mrs r 90 Oswego
—Dental Supply Co (William F Ryan) (505-506) 1537 Main
—Donald N (Ann E) mgr 1834 Main h 135 Magnolia ter
—Drug Co The Donald N Ryan mgr 1834 Main
—Edward D r 192 Santa Barbara
—Edward J student r 12 Biltmore
—Edward J (Ann L) lwyr (206) 145 State h (2) 75 Avon pl
—Edward J (Bertha A) timekpr city h 20 Narragansett
—Edward T (Mary G) lieut SFD h 548 Armory
—Edward T III student r 548 Armory
—Edward W (Gertrude F) policeman city h 12 Biltmore
—Eleanor A student r (2) 75 Avon pl
—Eleanor F married Francis Desormier
—Elizabeth A r 1566 Allen
—Elizabeth M insp DMCo h (8) 6 Andrew
—Ellen M tchr 962 Carew r 41 Virginia
—Ellen Q wid Sylvester E h (C) 162 Maple
—Emily M clk TelCo r 78 Whittier
—Evelyn A wid Matthew P timekpr WECo h 214 High
—Exorline A wid Thomas r 68 Clayton
—Florence L bookkeeper 21 Cypress h at WSpfd

—Frances W clk ASCo r 200 Commonwealth av
—Francis M (Mary M) letter carrier PO h 16 Venture dr
—Frank E (Eva C) painter SHosp h (5) 37 Thomas
—Franklin H (Estelle A) h 50 Allendale
—Frederick J (Margaret E) clk 398 Bridge h 131 Robert Dyer cir
—Gary (Rosemarie P) rem to Los Angeles Calif
—George E (Elizabeth J) eng TelCo h 64 Canterbury rd
—George F (Frances) asst dist mgr (2d fl) 119 State h at Chicopee Falls
—Gertrude E Mrs slswoman 1621 Main r 114 Webber
—Gladys B Mrs priv sec AmIntCol r 9 Haskin
—Gordon E (Mary O) postal trans clk h 73 Juniper dr
—Grace E married Alfred Koenig
—Grace K Mrs h 294 Dwight st ext
—Harold W (Shirley J) policeman r 245 Laurelton
—Hector E (Josephine W) mason SHosp 759 Chestnut h at E Longmeadow
—Helen M clk TelCo r 114 Plainfield
—Howard F (Anna T) cleaner NHRR h 131 Butler
—James D (Florence G) chief clk 309 Pasco rd IO h 2004 Wilbraham rd
—James F (Dorothy L) constr eng Windsor Locks Conn h 24 Governor
—James G in USArmy r 2004 Wilbraham rd
—James H elev opr Third Nat Bank & Trust Co r 34 Castle
—James J (Harriett L) policeman h (5) 306 Dwight st ext
—James J (Jeanne A) telegrapher B&A h 490 Newbury
—James J (Lillian M) drop forger USA h 141 Warrenton
—James J (Ruth C) maintman 10 Stearns sq h 41 Davis
—James M clk PO r 21 Massasoit pl
—James P (Mary B) collection officer (402) 436 Dwight h 247 Eastern av
—Jennie A wid Thomas F D h 266 King
—Jeremiah F (Anna C) h (4) 15 Saratoga
—John trk driver r 177 Chestnut
—John D slsman 130 Lyman r 294 Dwight st ext
—John F asst buyer USRCo r (3) 23 Oak
—John F (Rose Marie T) policeman h 22 Elmore av
—John G in USNavy r 27 Atwater ter
—John J student r 66 Dearborn
—John J (Antoinette R) toolmkr 88 Birnie av h 195 College
—John J (Florence M) emp city r 19 Hamburg

Ryan John J
(Madeline) pres Westover Publishing Co Inc 73 Exchange Chicopee h at Northampton—See p 194

—John J Jr in USAirForce r 19 Hamburg
—John M (Dorothy C) asst mgr USA Post Cafeteria Armory sq h 23 Massasoit pl
—John P r (3) 216 Pearl
—John P slsman h 99 Federal
—John P (Elsie M) toolmkr Agawam h 95 Edendale
—John T (H Marion) photoengraver emp 1618 Main h 20 Itendale
—John W (Helen W) dept supt (3d fl) 95 State h at E Longmeadow
—Joseph restwkr 8 Fort r 24 Nelson av
—Joseph F (Claire A) (Ryan's Copper House) 535 Page blvd h 1205 St James av
—Joseph J (Ann L) rem to Longmeadow
—Judith nurse SHosp r do
—June Mrs h 74 Linden
—Katherine A payroll supv USA r 21 Massasoit pl
—Katherine A wid George E h 21 Massasoit pl
—Kathleen M nurse Mercy Hospital r do
—Leonard J letter carrier h 1312 Parker
—Leonard J Mrs (Jane F) died July 5 1955 age 48
—Lester W emp 67 James h 24 Nelson av
—Lester W (Gertrude M) mach opr Titeflex Inc h 70 Clayton
—Lois A nurse Mercy Hospital r 548 Armory
—Lucy wid Frank F r 106 Wilbraham rd
—M Hilda housewkr h (2) 104 Maple
—Margaret H tchr 58 Hartford ter h at Holyoke
—Margaret H typist SOD r (3) 23 Oak
—Margaret M h 27 Pearl st pl
—Margaret M wid Kevin r 38 Berkeley
—Martin A (Frances W) shipper HSDiv h 200 Commonwealth av
—Martin A Jr (Corrine) serviceman WSpfd h 13 Ringgold
—Mary r 285 Union
—Mary C clk (105) 36 Court r 12 Biltmore
—Mary J student r 66 Dearborn
—Mary M h 30 Foster
—Matthew J mach r 193 Worthington

—Matthew J Jr (Margaret F) lwyr (Harris Ryan & Gibbons) (303) 145 State h 176 Phoenix ter
—Maybelle F wid Charles h 104 Margaret
—Michael J (Margaret M) foreman USRCo h 25 Mayo
—Mildred K wid Alfred J priv sec VNInc r 3025 Main
—Muriel E Mrs cafeteriawkr 58 Hartford ter r 174 Bloomfield
—Nora A emp 36 Maplewood ter r do
—Patrick F (Mary C) bus opr StRy h 770 Sumner av
—Patrick W (Lois A) insp USA h 240 Locust
—Philip H in USArmy r 20 Itendale
—Philip J (Eleanor E) rem to Vermont
—Rachel J clk 1477 Main h at Blandford
—Richard A bus driver StRy r 23 Woodside ter
—Richard P (Margaret C) slsman 1502 Main h (2) 62 Avon pl
—Robert G (Claire E) mason h 27 Jean dr
—Robert J student r 25 Mayo
—Robert M pharmacist Falmouth r 46 Oxford
—Robert M (Dolores) meat cutter Chicopee h 212 Pearl
—Rose M Mrs drsmkr emp 1474 Main r 41 Reed
—Russell L clk (106) 36 Court r 114 Webber
—Ruth Mrs clk USEnvCo r 33 Allendale
—Ruth C Mrs office asst 130 Maple r 41 Davis
—Shirley J Mrs bkkpr 365 State r 245 Laurelton
—Terrence C (Clare C) physician (324) 293 Bridge h 27 Atwater ter
—Terry student r 27 Atwater ter
—Thomas (Eunice B) prod control supv CFalls h 35 Itendale
—Thomas A emp city r 51 Pembroke
—Thomas B emp city r 131 Butler
—Thomas E (Margaret H) h (3) 23 Oak
—Thomas F h 192 Santa Barbara
—Thomas F (Gladys B) insp WSpfd h 9 Haskin
—Thomas F (Irene P) condr and brakeman B&A h 61 Crystal av
—Thomas F (Margaret D) ins agt (412) 1200 Main h 66 Dearborn
—Thomas F (Mary T) (Malco Table Pad Co) (1) 18 Hancock r inq do
—Thomas F Jr (Avita F) rem to Washington DC
—Thomas J (Jessie L) prodwkr Westinghouse h 186 Santa Barbara
—Thomas M (Suzanne A) rem to Willimantic Conn
—Thomas R (Mary) h (4) 18 Hancock
—Thomas W Jr (Margaret S) administrative asst SOD h 37 Lyndale
—William trk driver r 177 Chestnut
—William C (Muriel E) wire weaver CBWWks h 174 Bloomfield
—William E (Myrtle N) expediter Westinghouse h 1537 Carew
—William F (Anna) (Ryan Dental Supply Co) (505-506) 1537 Main h at WSpfd
—William M freight handler RyEx r 30 Foster
Ryan's Copper House (Joseph F Ryan) 535 Page blvd
Ryans Benjamin F orderly Spfd Jewish Home for Aged r 16 Hubbard av
—Gertrude wid William H h 16 Hubbard av
—James (Williemae) emp city h 170 Sharon
—Thomas (Susan) r 26 Fairfield
Ryba Adele M Mrs assembler AmBCorp r 140 Berkshire IO
—Joseph J (Adele M) guard MCCo h 140 Berkshire IO
Ryback Louis J grocer 744 Main h at Agawam
—Mary F Mrs sec-asst treas Dillon's Package Store Inc 754 Main h at Agawam
Rybacki Lawrence B (Dorothy A) foreman 74 Park h at Westfield
Rybczyk Max (Rose M) mach opr MDFCo h 327 Orange
Ryburn Harold G (Emma R) clk Holyoke h 240 Locust
Rychlik Alexander S (Alice C) office mgr (201) 167 State h at Holyoke
Ryczek Stephen W (Lorraine A) cutter MCCo h 255 Main IO
Ryde Arthur E foreman 13 Stockbridge r 89 Silas
—Manda H wid Clause E r 89 Silas
Rydell Arthur T (Ellen A) draftsman G&BMfgCo h 66 Hall
—George G chemical mixer 54 Waltham av r 209 Orange
—Thorwald B O (Ida G) millwright VNInc h 209 Orange
Ryder Alva Mrs h 83 Central
—Anna C wid Thomas r 804 White
—Barbara L married James Vumbaco
—Chester R (Gladys) in USNavy h 40 Kane
—Clark W (Christine) h 12 Prescott
—Clayton D mach opr USA r 91 Audubon

ALBERT C. WHITE, JR., INC.
496 BRIDGE ST. TEL. RE 2-5109
COMPLETE
INSURANCE SERVICE

FORBES & WALLACE . . SHOPPING CENTER FOR WESTERN NEW ENGLAND

SARAT FORD SALES Tels. SPFD. RE 4-1331, RE 3-3902
250 SPRINGFIELD STREET NORTH AGAWAM, MASS.
SALES SERVICE PARTS

—Dexter B (Maude A) h 91 Audubon
—Edward F receiving clk The Highland Hotel r 41 Spring
—Ernest presser 1159 State r 70 Essex
—Frank (Lena) (Ryder's TV & Radio Service Co) 881 Liberty and insp MDFCo h 76 Clantoy
—Frank Jr (Virginia) firefighter WFD h 182 Westbrook dr
—John r 2445 Main
—John driver 256½ Exchange r 37 Bradford
—Mary wid Fred h 79 Essex
—Myron G (Lloyd F) tchr dancing 50 Spruceland av h do
—see Rider
Ryder's TV & Radio Service Co (Frank Ryder) 881 Liberty
Rydstedt George H emp 126 Liberty h at E Longmeadow
—Shirley M dental asst 796 Sumner av r 19 Keith
Rydz Wanda M nurse 35 High r do
Ryer Harold A (Helen A) painter S Hadley h 142 Keddy
Rygielski Martin L (Sally A) mixer USRCo h 42 Everett
Ryland Lilla M Mrs clk Thomas P Ryland Co 67 James r do
—Samuel P (Louise) maint foreman 73 State h at E Longmeadow

RYLAND THOMAS P CO

Thomas P Ryland pres-treas Mrs Lilla M Ryland clk landscape contractors sewer work 67 James tel RE 4-7943—See opp inside Front Cover

—Thomas P (Lilla M) pres-treas Thomas P Ryland Co 67 James h do
Ryll Adolph (Mary) sec-treas Hotel Lenox Inc 1839 Main and (Lenox Hotel and Bar) 1837 do h at WSpfd
—Alfred R (Stefania T) pres Lenox Hotel Inc 1839 Main and (Lenox Hotel & Bar) 1837 do h at Chicopee
—Edward H (Anna) pres Auburn Cafe Inc 2138 Main h at WSpfd
Rymarski Sylvia B billing clk 149 Wason av h at Three Rivers
Ryndsium Rose wid Aaron r 120 Fountain
Rypysc Albert J (Catherine T) (Rypysc & Wieczorek Funeral Home) 130 Carew h at Chicopee
—Stanley J dentist (212-214) 121 Chestnut h at CFalls

RYPYSC & WIECZOREK FUNERAL HOME

(Albert J Rypysc & Edward L Wieczorek) "Service Personal and Distinctive" 130 Carew tel RE 7-1260

Rys Stephen M (Exilia) h 36 Grove
—Walter M (Sophie A) plater USA h 22 Milton IO
Ryzewicz Fred L (Angela) emp 3270 Main h 111 Fort Pleasant av
Ryzewicz Eugene F (Gertrude M) spotter Palmer h 84 Ranney
Ryzner Joseph M mach CVMfgCo h 27 Champlain av IO
Rzasa Fred (Lena A) foreman 38 Walter h at WSpfd
—Genevieve clk 1414 Main r 16 Woodside ter
—Stanley E (Emily T) weaver Thompsonville Conn h 34 Tacoma
Rzeakiewicz Dorothy nurses aide Wesson Memorial Hospital r do
Rzeszutek Barbara A transcriber 1295 State h at Chicopee
Rzewski Wanda A priv sec 74 Park h at Holyoke
Rzonca Stanley A mech 125 Liberty h at Westfield

S C MARKET (Samuel Clark) grocers 66 Hancock
S & A Transportation Inc Edward T Smart pres-treas trucking 93 Broad
S & H Green Stamps premium goods 1225 Main
S & J Grocery (Mrs Hazel B Scott) 150 Belmont av
S & M Glass Co (Joseph McClelland) 173 Walnut
S & S Upholstered Furniture Co (Stanley W Edmonds and Samuel P Curry) 154 Walnut
Saab Albert A (Rose F) (Superior Garment Mfg Co) (218) 121 Lyman r 54 Charles
—Charles mfr WSpfd r 68 Temple
—Charles A (Rose F) emp (218) 121 Lyman h 54 Charles
—Charles E (Freda) (Charles E Saab Insurance Co) (218) 121 Lyman h 99 Park rd
—Charles E Insurance Co (Charles E Saab) (218) 121 Lyman
—Michael Abi Rev pastor St Anthony Syrian Roman Catholic Church h 50 Charles
—Michael C (Stylish Maid Mfg Co) (218) 121 Lyman r 54 Charles

—Paula G rem to New Jersey
Saba George A shipper 3 Post Office pl r 91 Belle
—Louis G (Sadie A) repairman Hartford Conn h 91 Belle
—Nafi bkkpr 49 Lyman r 20 Springfield
—Rose wid George h 20 Springfield
Sabadosa Ralph J (Mary A) mach opr MDFCo h 26 Narragansett
—Richard R mach opr 235 Mill r 26 Narragansett
Sabaski Walter (Jennie) grinder MDFCo h 511 Plainfield
Sabastino Angelo janitor (209) 145 State r 133 Maple
Sabato Frank mach opr 95 Fiske av r 193 Worthington
—William T (Alice M) mach opr HC&PCo h 172 Thompson
Sabbides Charles E (Evelyn C) radios 117 Eastern av h 11 Woodbine av
Saber Olive M priv sec Highland Hotel h 78 Briarcliff
Sabettini Leo R (Julia) bartender Wilbraham h 164 Dubois IO
—Santeo H (Mary R) postal trans clk h 26 Alvin
Sabin Carl A (Eva S) associate counsel MMLInsCo h 38 Rencelau
—Henry B (Elizabeth R) dist mgr 87 Albany h at Longmeadow
—Robert S student r 38 Rencelau
Sabol Edward T (Marion C) asst foreman AmBCorp h 114 Seymour av
—Marion C Mrs dept supv USA r 114 Seymour av
Sabourin Dorothy L Mrs office mgr 116 Nursery and pres Kemical Products Co Inc 215 Page blvd r 1446 do
—Emelienne Mrs h 244 Centre IO
—Emma O wid Albert E h 48 Champlain av IO
—Everett H (Phyllis D) assembler HSDiv h 23 Arbutus
—H Donald slsman 233 Page blvd r 1446 do
—Henry A (Dorothy L) treas Kemical Products Co Inc 215 Page blvd h 1446 do
—Raymond E (Margaret M) fire fighter SFD h 36 Harding
—Thomas painter r 580 State
—Vivian E Mrs rem to NY
—Willard C (Eunice J) trk driver Ludlow h 111 St James av
Saccamando Charles (Mary) baker GBCo h 18 Austin
—Charles A h 1086 State
—Larry J (Florence A) baker's helper GBCo h 67 Bond
—Louis (Hedwega A) mach opr CVMfgCo h 48½ Mason
—Mary E married Richard BreVelegiere
Sacchelli John (Ines) atdt USA h 17 Bayonne
Sacco Anthony N (Johanna M) meat cutter Chicopee h 27 Bevier
—Antoinette wid Nicholas h 7 Morris
—Daniel J slsman r 7 Morris
—Emilio F (Eleanor M) meat cutter Chicopee h 17 Carlisle
—Frank A (Louise A) slsman Holyoke h 716 Union
—Nicholas died Apr 11 1955 age 65
—Phyllis P Mrs visiting nurse (11) 20 Maple h at WSpfd
—Rocco J r 7 Morris
Saccomando Maria wid Salvatore died April 15 1955 age 66
Sacenti Fannie G packer 616 Berkshire av r 41 Brickett
—Florence F bkkpr 616 Berkshire av r 41 Brickett
—Gaetano emp Oak Grove Cemetery r 124 Wait
—Louis J insp HSDiv r 41 Brickett
—Mario W (Julia M) cutter BCo h 75 Bliss
—Mary Mrs conf 41 Brickett h do
—Richard D cable splicer WMassElecCo r 41 Brickett
—Viola M Mrs emp HB&ACo r 37 Calhoun
Sacharchuk Josephine dental tech 26 Maple r 586 Chestnut
—Luke (Catherine) h 586 Chestnut
Sacharcyzk Stephen (Alma L) trk driver WSpfd h 55 Phoenix
Sacharczyk Walter J (Sandra E) mach opr 312 Bernie av h 179 Warrenton
Sachs Abraham (Ida) (Magaziners Bakery) 1132 Dwight h 69 Leyfred ter
—Herbert I (Elizabeth S) recordmkr NY h 421 Union
—Louis (Esther L) (Magaziner's Bakery 1132 Dwight h 69 Narragansett
—Martin W (Jean M) (Magaziner's Bakery) 1132 Dwight h at N Agawam
Sack Helen S Mrs office sec 979 Dickinson r 55 Alsace
—Jacob L (Helen S) slsman 39 Lyman h 55 Alsace
Sackett Eugene C died Jan 24 1955 age 85
—Harold A (Dorothy G) mech WMassElecCo h 11 Stapleton rd
—Jacob R (Mabel M) h (3) 71 School
—Josephine C wid Frederick C h 21 Auburn

—Richard C (Irene H) prod control mgr PM&GCo h 24 Harvard
—Robert (Janice) mech h 59 Hampden IO
Sacred Heart High School 34 Linden
—Heart Rectory 395 Chestnut
—Heart School 27 Everett
Sacroiliac Block Co (Victor J Manley) supports (409) 293 Bridge
Sacuta Koostenty (Martha) repairman B&A h 134 Patton
—Mary married Richard Stolarz
—Michael mach opr PM&GCo r 134 Patton
—Nicholas tailor 3246 Main r 134 Patton
Saczawa Mary M r 28 Freeman ter
Sadak Elsine Mrs nurse Mercy Hospital r 79 Belle
—Esper J (Elsine) policeman h 79 Belle
—Fred (Jeannette R) rem to Feeding Hills
—Freda mach opr 395 Dwight r 109 Linden
—George M carp USA r 109 Linden
—James J h 79 Belle
—Joseph J constrwkr r 79 Belle
—Joseph M (Freda) mach adjuster USA h 93 Linden
—Marie nurse Mercy Hospital r do
—Michael E (Mary D) emp Westinghouse h 109 Linden
—Sally r 109 Linden
Sadik Anna M r 65 E Allen Ridge rd
—Fannie T tchr 46 Oakland h 65 E Allen Ridge rd
—Harry B (Florence) dist mgr Boston h 132 Garland
—Marvin S curator Worcester r 132 Garland
—Sarah asst cashier B&A r 65 E Allen Ridge rd
Sadlak Katarzyna wid John died Apr 26 1955 age 77
Sadler Ada K Mrs office mgr 17 Pearl h at Feeding Hills
—Clarence W (Forest Park Taxi Co) 17 Commonwealth av h at Feeding Hills
—Hyman (Ethel S) h 100 Massasoit
—Jacob clk Hartford Conn r 100 Massasoit
—Meyer (Dorothy) shipping clk 88 Birnie av h 262 Hartwick
—Milton (Bette J) clk USA h 52 Dwight rd
—Raymond A (Gloria C) slsman WSpfd h 46 Franconia
Sadler's Drug Store Inc George Radner pres-treas 1134 Main
Sadlowski Carole A clk TelCo r 93 MassAv
—Stephen J (Florence R) maintman Wilbraham h 93 MassAv
Sadovsky Bessie wid Jacob died Mar 8 1955 age 75
—Henry emp 1342 Main r 657 Allen
—Herman (Rose H) pres The Briadl Shop Inc 1342 Main h (G) 160 Maple
Sadowski Anna wid William r 29 Harmon av
—Donald J (E Claire) pilot plant opr MCCo h 1015 Liberty
—Edward E (Laura L) maintwkr WSpfd h 350 Chestnut
—Frank (Josephine) h 52 Nelson av
—Hattie B bkkpr MMLInsCo r 52 Nelson av
—Henry r 56 Orchard
—Peter F (Marion L) (Pete & Don's Fruit Market) 1064 State h 117 Burghardt
—Peter J died July 22 1955 age 67
—Stanley (Rose M) grocer 864 Dwight h 110 Farnsworth
—Walter (Bertha) maintman Chicopee h 48 Penrose
—Zigmund A (Helen I) checker MDFCo h 51 Rollins
Sadowsky Max (Rose) h 15 Alsace
—William (Margery M) treas The Williams Distributing Corp 372 Pasco rd IO h 91 Hartwick
Sady Albert r 76 Liberty
—Anna S wid Selmon J grocer 171-173 Franklin h 86 Charles
—Eva D Mrs mach opr Westinghouse h 284 Franklin
—Frederick J clk 171 Franklin r 86 Charles
—Michael J (Barbara C) clk 1924 Main h 284 Franklin
—Stanley H (Jane M) elec WSpfd h 783 Newbury
Saex Robert J student r 59 Olmsted dr
—Stanley S (Thelma) acct Holyoke h 57 Olmsted dr
Safarik Edward J clk 134 Cass r 80 Grand
—Harold W (Elizabeth M) mach opr MCCo h 76 Grand
—Joseph J (Madeline) mach USA h (3) 11 Armory
—Rudolph W (Ann M) clk 436 Dwight h at Holyoke
—Wilhelmina wid William h 80 Grand
—William student r 76 Grand

SAFE DEPOSIT AND TRUST COMPANY

OFFICERS
EDWARD KRONVALL chairman of the board
CHESTER J CHAMBERS vice chairman of the board
ROBERT R EMERSON pres

SALES RENTALS MANAGEMENT HENRY M. CLARK CO., REALTORS APPRAISALS MORTGAGE LOANS
270 WORTHINGTON ST. TEL. RE 7-0231

ALBERT STEIGER COMPANY
DEPARTMENT STORE - 1477-1479 MAIN ST.

SAFE DEPOSIT AND TRUST COMPANY—continued

BANKING DIVISION
HAROLD WHITE v pres
GERALD N HAKES asst v pres and treas
RICHARD R FILLEY asst treas
RUSSELL R MOFFATT asst treas
LINVILLE G HIGGINS auditor
TRUST DIVISION
EUGENE W SHAW v pres
GORDON C KIBBE trust officer
MABEL E KRONVALL associate trust officer
STUART F COWLES assistant trust officer
RALPH N CLARK investment officer
EAST LONGMEADOW
LEWIS E WHITAKER mgr
MONSON BRANCH
JOHN D ALDRICH mgr
MAIN BANKING ROOMS
127-131 STATE TEL RE 7-4321
—See insert opp Springfield Safe Deposit & Trust Co Alphabetical Directory and p 60

SAFETY COUNCIL OF WESTERN MASS

George R deLearie pres Victor J Mari executive v pres Gordon C Kibbe treas (204) 458 Bridge tel RE 7-1479

Saffen Yastaja (Kosma) baker emp 355 Chestnut h 682 Dwight
Saffer Abraham J (Hannah) pres WSpfd h 137 Bellevue av
—Charles (Fannie) pres Frances Shop Inc 1249 Main r 14 Massasoit pl
—Estelle R Mrs tchr 64 Myrtle IO r 32 Greenleaf
—Fannie Mrs treas Frances Shop Inc 1249 Main r 14 Massasoit pl
—Louis (Shirley S) smelter WSpfd h 53 Olmsted dr
—Moses (Mae A) smelter WSpfd h 28 Bronson ter
—Philip (Elaine P) foreman WSpfd h 31 Wexford
—Ralph M (Grenna G) dentist (524) 293 Bridge h 42 Perkins
—Sheldon P (Lois) ins agt (304) 44 Vernon h (1A) 71 Longhill
—Sylvan (Estelle R) h 32 Greenleaf
Safford Avalon P clk The Third Nat Bank and Trust Co of Spfd 1391 Main h at Agawam
—Donald M (Patricia N) (Mercury Studio) 104 Enfield IO h do
—Frank E (Jean L) clk SRCo end Plainfield at Chicopee line h at Chicopee
—Julius M (Kathleen M) insp Westinghouse h 53 Colonial av
Sagalini Arnold J editor NY r 1 Florentine Gardens
Sagalyn Dora wid Raphael h 1 Florentine Gardens
—Irwin (Lucy) pres Holyoke h 90 Park dr
—Julian L (Margaret H) executive Chicopee h 96 Sumner av
Sagan Chester H (Stephanie V) foreman MDFCo h 3 Peer
—Max W (Bozenna S) foreman USEnvCo h 270 Parker IO
—Peter J (Cecile F) mach 311 Page blvd h 103 Cass
—Rose H clk 85 Chestnut h at Chicopee
—Stanley B (Amelia R) forger MDFCo h 24 Alfred
Sage Clarence J rest Chicopee r 122 Chestnut
Sagers Robert S (Harriett E) dist mgr 758 Sumner av h at Somers Conn
Sagon Chester J loader 16 Mill Riverlane r 45 Baldwin
—Edward W mach opr E Hartford Conn r 45 Baldwin
—Walter J (H Mildred) cook Northampton h 45 Baldwin
Sahli Rudolph F (Mary F) linesman WMassElecCo h 184 Shawmut
Sahpiro Esther E clk 447 Dickinson r 297 Trafton rd
—Rebecca wid Meyer J h 297 Trafton rd
—Samuel S (California Casuals) 447 Dickinson r 297 Trafton rd
Sal Albert J (Stella A) stock clk CVMfgCo h 35 Daniel IO
—Cecelia wid Stanislaw h 164 Hampden IO
—John r 1400 State
—Julian (Anne) expediter CVMfgCo h 170 Hampden IO
Saldera Bernard r 236 Locust
—Peter H (Bridget D) slsman 167 State h 236 Locust
Saile William A cabinetmkr emp 735 Worthington r 140 Pendleton av
Saindon Lydia M wid Joseph furn rms 96 Calhoun h do
St Aidan's Episcopal Church 8 Robbins
St Aloysius French Roman Catholic Cemetery 1273 Berkshire av IO
—French Roman Catholic Church 221 Main IO
—(French) Roman Catholic Rectory 215 Main IO
—French School 279 Worcester IO
St Amand Ella M steno 644 Monsanto av IO r 130 Darling IO
—Eugene H (Eliane G) mason 48 Sheldon h do
—James C (Martha L) rem to Amherst
—Leonard C (Ella J) mech 93 Orleans h 130 Darling IO
—M Jean married Raymond Sarain rem to Huntington
—Norman R clk The Third Nat Bank and Trust Co 1391 Main at Chicopee
—Paul L (Louise C) painter h 71 Milford
—Paul R Jr painter Westinghouse r 71 Milford
St Amant Charles senior serviceman 555 State h at CFalls
—Lorenzo A millman USRCo and furn rms 150 Pearl h do
—Lorenzo A Mrs (Simonne M) died Jan 10 1956 age 48
St Amour Ernest E (Eugenie M) despatcher AmBCorp h 41 McKnight
St Andre Jeanne clk Spfd Safe Deposit & Trust Co 127 State h at Holyoke
St Anthony Roman Catholic Church 172 Liberty
—Roman Catholic Church Rectory 50 Charles
St Anthony's Church Parish Hall 178 Liberty
St Armond Romeo R (Josephine A) heat treater USA h 201 Wilbraham av
St Aubin Arthur C (Madeline C) presser 1897 Columbus h 82 Alexander
St Barnabas Episcopal Church 1008 Sumner av
—Rectory 37 Bangor
St Benedict's Catholic Cemetery Liberty c Armory
St Charles June C clk Spfd Nat Bank 1531 Main h at E Longmeadow
—The apts 82-86 Pearl
St Clair Eleanor nurse Mercy Hospital r do
—John G (Helen M) elec WMassElecCo h 112 Hermitage dr
—Mary Jane nurse Mercy Hospital r do
—William H (Gertrude A) personnel mgr SDFCo h 96 Old Brook rd
St Cyr George J (Edna B) baker's helper GBCo h 19 Fullerton
—Hazel H Mrs died Aug 22 1955 age 41
—Joseph B (Mary) carp h 86 Mill
—Lorendan underwriter 365 State r 37 Mandalay rd
—Marian J married Charles T Wright
—Marie E aid Lorendan F h 37 Mandalay rd
—Mary wid Edward F h 60 Clantoy
—Patrick J (Lydia M) janitor 108 Byers h (1) do
—Raymond L (Edith J) grinder MDFCo h 301 Breckwood blvd
—Ronald E (Lucile) mason h 41 Medford
St Denis Claude (Suzanne) student h rear 263 Alden
—Janet M married Albert J Cloutier
—Lillian r 550 Armory
—Suzanne Mrs clk 263 Alden r rear 263 Alden
St Dennis Walter R (Mary) mach opr 152 Fisk av h 64 Abbe av
St Francis George r 27 Bliss
—Louis N (Inez M) baker emp 361 Bay h 29 Florida
—Mary L lab tech 759 Chesetnut h at CFalls
St George Greek Orthodox Memorial Church 2314 Main
—Greek Orthodox Memorial Church Parish House 2309 Main
—Mary Mrs h 23 Central
—The apts 228 Belmont av
St Germain Albert (Viola S) (St Germain Studio) (505) 1421 Main h at S Hadley Falls
—Alfred L (Shirley M) painter h 132 Jerilis dr
—Beatrice R bkkpr 1176 Main r 32 Malden

ST GERMAIN D J & CO

D JOSEPH ST GERMAIN pres
PAUL H GALE v pres-sec
WILLIAM J WILSON treas
ESTABLISHED 1924
INVESTMENT SECURITIES
100 CHESTNUT
TEL RE 3-5111
—See side lines and p 74

St Germain D Joseph (Dorothy H) pres D J St Germain & Co 100 Chestnut h 178 Atwater rd—See side lines and p 74
—Gerard dept mgr 126 Island Pond rd h at Thompsonville Conn
—Jacqueline E clk 32 Cypress r (3) 170 Orange
—Joseph A (Beatrice E) insp Agawam h 54 Ringgold
—Joseph B (Mary K) student r 178 Atwater rd
—Joseph C (Rose W) barber Chicopee h (3) 170 Orange
—Laurent H clk Will r (3) 170 Orange
—Mary K Mrs lab tech 20 Maple r 178 Atwater rd
—Mary L Mrs proof reader Republican Publishing Co r 29 Oswego
—Nazaire J (Juliette M) supv Smith & Wesson Inc h 102 Barber
—Ralph R (Cecile T) mach BMTCo h 20 Cumberland
—Remi r 207 Corona
—Roger (Mary L) meatwkr Chicopee h 39 Oswego
—Roland N (Claire T) examiner 36 Dwight h 483 Goodwin IO
—Shirley underwriting clk SF&MInsCo r 132 Jerilis dr
—Studio (Albert St Germain) photographers (505-506) 1421 Main
—Victor W (Doris) mgr (505) 1421 Main h at Will
—William O h 32 Malden
St Germaine Exears (Emma) carp emp 21 Silver h 3040 Main
—Gisele B cafeteriawkr SHosp r 3040 Main
St Hilaire Adolph J (Annette M) pattern setter CVMfgCo h 84 Lorimer IO
St Hill Roland slsman 376 Birnie av h at Pittsfield
St Jacques Audrey L personnel mgr 1454 Main r 45 Littleton
—Celina M wid Delphis E h 64 Grosvenor
—Elphege (Delcea) mech Chicopee h rear 12 E Hooker
—Emile J (Marguerite M) mach opr AmBCorp h 36 Thomas
—Ernest F (Carmella K) emp Smith & Wesson Inc h 66 Midway IO
—Frances E Mrs slswoman 1414 Main r 24 Dover
—Francis W (Madeline) h 45 Littleton
—Harry restwkr 140 Chestnut r 2157 Main
—Louis J (Frances E) mach E Longmeadow h 24 Dover
—Mary clk 1414 Main r 159 Fort Pleasant av
St James Avenue Convalescent & Nursing Home (Mrs Blanche G Sequin) 890 St James av
—Cleaners & Tailors (Harry and Nathan N Grodsky) 322 St James av
—Methodist Church 3095 Main
—The apts 5 Oak and 573 State
St Jean Alfred E (Laura V) dye weigher MCCo h 73 Seymour av
—Annette supv 1250 State h at Holyoke
—Armand (Virginia M) supt 292 Union h (2) do
—Arthur E (Mildred E) treas L W Howard Inc 883 Allen h 26 Kipling
—Franklin R (Carol M) roll feeder MCCo r 73 Seymour av
—Lorraine Mrs bkkpr 531 Worthington h at W Springfield
—Paul serviceman 883 Allen h at Agawam
—Raymond P (Eva A) assembler Westinghouse h (2) 11 Jenks
St John Alfred J Jr (Eileen P) tabulating opr HSDiv h 57 Phoenix
—Alice wid Horace O mach opr 296 Main r 314 Berkshire av
—Christine wid Eugene waitress SHosp h 4 Eagle
—Church of God F B 680 Dwight
—Doris M Mrs h 35 Grosvenor
—Gertrude M wid Frederick J h 101 Denver
—Hector B (Cora) mach AmBCorp h 36 Hunter pl
—Hector J (Bernice M) excavating contr 15 Earl h do
—Joseph B (Bertha E) mach CVMfgCo h 515 Berkshire av
—Michael G (Jean) sls rep NY h 166 Forest Park av
—Peter J emp 294 Plainfield r 83 Bowdoin
—Walter L (Dorothy V) foreman VNInc h 104 W Allen Ridge rd
—William r 1976 Main
St John's Community House 643 Union
—Congregational Church 69 Hancock
St Johnsbury Trucking Co Inc Fred Redman mgr 324 Columbus av

CITY COAL CO. Coal - Fuel Oils - Conn. Coke
Oil Burners - 145 Armory St., Tel. RE 4-7396

FIELD, EDDY & BULKLEY
1200 MAIN STREET PHONE RE 4-1112
Springfield Fire and Marine
Local Agents

TEL. STate 8-0854
Concrete Construction Co.
GENERAL BUILDING CONTRACTORS
66 Vernon Street
Springfield, Mass.

St Joseph's Convent 62 Elliot
—French Roman Catholic Church Howard n Columbus av
—Normal College 62 Elliot
—Parochial School 1259 Columbus av and 43-49 Edwards
—Polish National Catholic Church 32 Prospect
—Polish National Catholic Church Rectory 44 Prospect
St Julien Wilson (Hazel M) emp USRCo h 176 Northampton av
St Laurent Antoinette M Mrs h 3364 Main
—Bernice M Mrs slswoman ASCo r (9) 125 Magazine
—Charles J (Bernice M) clk ASCo h (9) 125 Magazine
—Doris M Mrs mach opr 115 Dwight r 73 Corcoran blvd
—Helen C clk-typist G&BMfgCo r 59 Clayton
—Lloyd R (Norma) metal lather h 61 Clayton
—Madelyn E clk MMLInsCo r (7) 10 Concord ter
—Mary A wid Delors drsmkr 36 Harriet h do
—Paul R (Doris M) draftsman h 73 Corcoran blvd
—Paula T cutter 33 Morris r 3364 Main
—Ralph J (Beatrice M) mach opr MDFCo h 59 Clayton
—Richard E route slsman 120 Oakland r 325 Island Pond rd
—Robert (Madelyn E) h (7) 10 Concord ter
—Robert E mech Chicopee r 59 Clayton
—Sadie A wid Arthur h (1) 2782 Main
—Willis (Blanche) mach Holyoke h 325 Island Pond rd
St Ledger Clara wid Patrick P cook 34 Harrison av h (5) 97 Spring
—Elizabeth A bookbinder 220 Franklin h 19 Summit
—John W emp 224 Franklin h (1) 130 Byers
—Joseph F r 26 Rosella
—Margaret C nurse Spfd public schools r 26 Rosella
—Mary L h 26 Rosella
St Louis The apts 97 Spring
St Luke's Episcopal Church 961 St James av
—Home Sister Mary Prudentia superior 85 Spring
—Home (new annex) 79 Spring
—Home (old annex) 91 Spring
St Marie Alzire wid Elphege h 486 Belmont av
—Arthur J (Laura M) maintman SDFCo h 47 Cleveland
—Clifford A (Elizabeth A) stock finisher USA h 116 Park rd
—Estelle M J clk 112 Broadway r 486 Belmont av
—George H died July 20 1955 age 73
—Henry C printer emp (676) 29 Worthington r 193 do
—Henry J (Dolores A) constrwkr h (8) 32½ Oak IO
—Marie L wid Alfred h 19 Hamburg
—Minnie G wid Samuel r 32 Myrtle
—Nelson F (Rhea D) elec Westinghouse h 44 Duryea
—Nelson W in USArmy r 44 Duryea
—Orville A office sec r 486 Belmont av
—Raymond J expediter Westinghouse r 112 Osborne ter
—Robert G student r 44 Duryea
St Mark's African Methodist Church 36 Auburn
St Martin Antoinette J priv sec 238 Dwight r 68 Fort Pleasant av
—Bertrand (Beatrice J) r 68 Waverly
—Elmira wid Joseph h 111 Westford cir
—Ernest J (Rosalind A) elec DMCo h 211 Dorset
—Ferdinand A printer Windsor Locks Conn r 77 Alexander
—Joseph S (Corinna R) carp USEnvCo h 402 Plainfield
—Jules A (Lydia J) welder CVMfgCo h 191 Corthell IO
—Mary R wid Maurice J h 77 Alexander
—Norman E (Anne M) eng draftsman HSDiv h 247 Tiffany
—Paul J (Rita I) foreman MDFCo h 12 Eagle
—Rene E (Yvonne A) bartender 140 Chestnut h 29 Medford
—Theresa A clk 365 State r 117 Brunswick
—Victoria M wid Peter R rem to Agawam
—Yvonne M school nurse h 68 Fort Pleasant av
St Mary's Rectory 840 Page blvd
—Roman Catholic Church 824 Page blvd
St Matthew's Convent 167 Berkshire IO
—Parochial School 197 Main IO
—Roman Catholic Cemetery Springfield n Hamburg
—Roman Catholic Church 50 Pinevale IO
—Roman Catholic Rectory 52 Pinevale IO
St Michael's Cemetery 1601 State opp Berkshire av
—Hall and School 42 Elliot
—Rectory 260 State
—Roman Catholic Cathedral 240 State
St Onge Albert O (Rita E) meat cutter 186 Main IO r 73 Holly IO
—Antoinette M wid Albert G h 46 Washburn
—Bernadette nurse Mercy Hospital r do
—Edward R (Arlene Y) fireman Westover h 448 Newbury
—Ernest G (Irma R) driver mech PO h 338 Belmont av
—Faith R Mrs asst cashier (3d fl) 1200 Main r 32 Chase av
—Gaston J (Lorraine C) assembler PMachCo h 46 Parkin
—George J in USArmy r 171 Worcester IO
—H Frank (Ella M) h 199 Draper
—Jeanne M mach opr 93 Orleans r 71 Fargo
—John P aviationwkr HSDiv r 46 Washburn
—Joseph A pumpman WMassElecCo h 24 Union
—Joseph A (Jestine M) carp h 15 Taft
—Joseph M (Edna M) used cars 694 Page blvd h 71 Fargo
—Joseph T (Florence M) h 100 Melrose
—Lavnia M wid Louis U h 171 Worcester IO
—Mabel C Mrs marker ASCo r 37 Freeman ter
—Omer A (Mabel C) meterman SGLCo h 37 Freeman ter
—Orphir E (Lillian L) garage floorman WMassElecCo h 302 Goodwin IO
—Richard (Faith) office clk Agawam h 32 Chase av
—Vincent C (Helen) (Sloan's Barber Supply) 20 Hancock h 1311 Plumtree rd
St Peter Alfred A (Eva) trk driver WSpfd h 267 Nottingham
—Charles A (Maxine) mech Windsor Locks Conn h 185 College
—Donald L maintman SETCo r 100 Nottingham
—Edith J wid Walter C h 49 Hayden av
—Ernest A (Doris M) draftsman E Longmeadow h 34 Alfred
—Henry N (Ora B) h 100 Nottingham
—Lorraine A h 4 Salem
—Louis J (Alice R) tool grinder PM&GCo h 136 Greenwood
—Louis J Jr in USNavy r 136 Greenwood
—Malinda wid Arthur h 34 Alfred
—Melinda r 34 Alfred
—Mary L Mrs rem to Hartford Conn
—Roger W trimmer Holyoke r 100 Nottingham
—Stella M Mrs clk 1414 Main r 104 Larchmont
—Theodore (Mary) r 2713 Main
—Wilmer J (Stella M) tirewkr USRCo h 104 Larchmont
—& St Paul Russian Orthodox Church 118 Carew
St Peter's Episcopal Church 45 Buckingham
—Parish House 50 Sherman
St Peters Harold H (Cora E) h 91 Bowles
St Pierre Albert J (Agnes C) h 1211 Page blvd
—Catherine M Mrs clk 47 Federal r (2) 63 do
—Conrad M (Claire) mach E Hartford Conn h 38 Superior av IO
—Emile (Mary R) clk 59 Napier h 118 Corona
—Emile (Mary R) chef Adams Table h 74 Linden
—Everett N (Sophie P) constrwkr h (16-18) 2220 Main
—Francis J (Catherine M) photographer emp (416) 36 Court h (2) 63 Federal
—Gaston (Mary) (Quality Fur Shop) 168 State h at Chicopee
—George (Marie A) (George St Pierre & Son Funeral Home) 576 State h do
—George Jr (Virginia R) (George St Pierre Funeral Home) 576 State h at Longmeadow
—George & Son Funeral Home (George and George St Pierre Jr) funeral dirs 576 State
—J Alfred Jr (Eleanor) clk 222 Main IO h 268 do
—Joseph A (Marie A) h 81 Chestnut IO
—Leon V (Claire G) greenskpr and mgr CFalls h 61 Donbray rd
—Levis J (Doris L) sec-treas American Social Club Inc 280 Main IO and clk of corp Ratell Funeral Home Inc 200 do h 405 do
—Marcelle M clk A&PCo r 81 Chestnut IO
—Maurice G (M Angele) pres Ratell Funeral Home Inc 200 Main IO h do
—Norman E yardman 19 Alpha r 118 Corona
—Robert R (Jeanne T) trk driver 59 Napier r 30 Portland
—Roderick restwkr r 1853 Main
—Roland O in USNavy r 118 Corona
—Rudolph A (Rita) lab tech HSDiv h 38 Brookline av
—Therese L clk SHosp r 81 Chestnut IO
St Sauveur Gloria F Mrs r 140 Hampden IO
—John F (Gloria) welder WSpfd h 52 Rodney Smith Jr cir IO
St Thomas Aquinas (French) Roman Catholic Church 40 Waverly
—Aquinas French School (Parochial) 22 Waverly
—Aquinas Rectory 35 Harriet
St Vincent De Paul Society Cathedral Conference Charles J Vogel pres Michael J Walsh treas 15 Avon pl
—de Paul Society Particular Council Charles J Vogel pres Victor A Biscotti v pres 15 Avon pl
St Vincent's Mission House 240 Longhill
Ste Marie Rosalba A clk 1477 Main h at CFalls
—William O (Lillian C) night supt Westfield h 476 Belmont av
Saj Stephen P (Lillian B) mill opr CFalls r 924 Boston rd
Sajdak Bronislaus r 343 Worcester IO
—Helen S married Victor J Belanger
—Irene E clk WSpfd r 61 Genesee
—John (Victoria) h 343 Worcester IO
—Rose wid Walter h 61 Genesee
—Stanley F (Helen D) clk (137) 36 Court h 57 Primrose IO
Sakel James G (Tina) emp 120 Oakland and meter reader WMassElecCo h 67 Maryland
Sakellis John (Sophie) h 31 Auburn
—Leon H (Lillian M) auto parking 29-33 Railroad h 74 Cleveland
Sakowitz Louis (Ida) r 44 Copley ter
Sakowski Alexander J r 110 Genesee
—Antonina Mrs insp Westinghouse r 15 Roger IO
—Dorothy M Mrs comptometer opr 29 Worthington r 288 Chestnut
—Edward A student r 110 Genesee
—Frank W emp 157 Chestnut h 120 Congress
—John S r 128 Congress
—Peter P (Dorothy M) setupman CBCo h 288 Chestnut
Saks Gerald D student r 8 Hartford ter
—Philip E (Selma) lwyr (350) 31 Elm h 8 Hartford ter
Sakuradi Lewis author r 86 Bloomfield
Sala Louis S (Louise) rem to New Jersey
—Patricia A rem to New Jersey
Salachi Alexander W (Christine M) postal trans clk h 36 Gatewood rd
Salam George (Susan) elec eng USA h 108 Cuff av
—Joseph E (Daisy) slsman WSpfd h 432 Newbury
Salamano Edward F (Emily M) slsman 42 Emery h 17 Thornton
—Edward W student r 17 Thornton
Salame Frank (Clara) slsman WSpfd r 122 Cuff av
—James G (Gladys R) foreman MDFCo h 18 Santa Barbara
—Michael (Mary) h 122 Cuff av
Salamon Stanley W (Helen M) mach opr CVMfgCo r 34 Falmouth IO
Salamone Peter h 376 Walnut
Salbo Michael (Alice) (Plante & Gaudet Lumber Co) 3415 Main h 17 E Hooker
Saleeby Elias M (Eva L) supt 74 Park h 657 Cooley
—Nassif M (Adma) leather cutter 93 Orleans h 315 Chestnut
Salem Samuel M (Josephine R) furniture WSpfd h 160 Hartwick
—The apts 49 Pearl and 2-4-6 Salem
Salemi Anna wid Joseph h 204 Pendleton av
—Domenick (Caramela) sta fireman USA h 117 Layzon Brothers rd IO
—Vincent J (Ann R) serviceman 1 Belmont av h 71 Pembroke
—Yolanda M floorwoman 162½ Chestnut r 204 Pendleton av
Salerno Frederick R (Mary C) dentist 82 Maple h 56 Stockman
—Salvatore M (Annette P) printer 340 Main h at Longmeadow
Sales Emilio A (Sophie M) slsman h 54 Ogden IO
—Mary C Mrs mach opr USA h 125 Pine
—Peter died July 1 1955 age 62
Saletnik Edward F (Ann M) toolmkr USA h 63 Putnam cir
—Josephine W typist 1295 State h at Ware
—Phyllis A ledger clk 26 Byers h at Ludlow
Saliba Elizabeth A acct USA r 121 Northampton av
—Lillian wid Joseph h 121 Northampton av
—Nelson A (Mildred M) mach opr CFalls h 112 Leavitt
Salier Louis P (Germaine B) rest Thompsonville Conn h 190 Hancock
—Ugo L (Winifred) rem to WSpfd
Salih Edna C priv sec SOD r 10 Ingraham ter
Salins Joseph trk driver WSpfd r 154 King
Salis John B (Jeane M) insp Will h 80 Silver
Salisbury Robert L (Evelyn L) special agt (722) 95 State h 44 Parkerview
Salit Albert A (Bessie E) slsman 1139 Main h 1023 Sumner av
Salk Albert N (Ruth) mgr 727 State h 73 Mayfair av
Salley Joseph (Mary Lou) constrwkr h (B) 159 Sharon
Salls Elizabeth M wid Percy A N nurse 45 Rochelle h do

Imperia Wallpaper SPRINGFIELD WALLPAPER & PAINT CO. Kyanize
486 BRIDGE ST. TEL. RE 3-4111 SPRINGFIELD, MASS. PAINTS

Real Estate
Business Opportunities
GENTILE ASSOCIATES
852 State St.
Tel. ST 8-4506

Sally's Restaurant (Mrs Marietta Rasch'lla) 863 Main
Sallyanna Sandwich Shop (Mrs Helen K Gerrety) 34 Harrison av
Sallye Waymon (Myrlon) molder WSpfd h 72 Congress
Salmen Alfred W (Julia M) mgr 297 Plainfield h 30 Mayfield
Salmond Alexander R (Yvonne M) foreman USA h 140 Wellington
—David C (Mary S) h 58 Milton IO
—Mary S Mrs time clk MCCo r 58 Milton IO
Salo Bruno M clk USA r 36 Eddy
—John (Hildur M) pres Springfield Auto Body & Welding Co 147 Taylor h 39 Carver
—Mary J Mrs office sec (424-425) 95 State r 135 Groveland
—Reino E (Mary J) grinder USA h 135 Groveland
—Sam (Sandra) mech Westover h 36 Eddy
Saloio Carlos H (Mary W) clk 32 Oak IO h 5 Rogers IO
Salomon Alfred (Margaret's Baby Shop) 300 Bridge h at WSpfd
—Charlotte M h 20 Rosemont
—Margaret (Margaret's Baby Shop) 300 Bridge and pres Stearns Square Realty Corp 308 do h at WSpfd
—Walter (Globe Laundry Co) 48 Howard and (State Super Cleaners) 128 State h at WSpfd
Salone Benjamin F (Hancock Cleaners) 118 Hancock h 52 Westminster
Saloomey Star R comptometer opr 134 Cass h at Westfield
Salotti Orlan C (Virginia D) (Central City Refrigeration) 294 Locust h 182 do
—Virginia D Mrs office sec 95 State r 182 Locust
Salter Charles H Jr (Gloria L) policeman h 93 Slater av
—Gordon E (Clarice M) slsman h 21 Amity ct
—Helen F Mrs h 249 Marvin
—Helen M Mrs clk 835 Liberty h 255 Mill
—Horace (Edith) mach opr E Hartford Conn h 21 Amity ct
—Mary Mrs housewkr r 1871 Main
—Paul A (Barbara K) tchr 1300 State h 58 Marlborough
Salter's Express rear 162 Taylor
Salters Gerald B bellhop 50 Broadway r 191 Quincy
Saltmarsh William R (Natalie F) foreman 157 Chestnut h 83 Lumae
Saltus Evelyn V Mrs mach opr h 79 Essex
Saltzman Bernard (Betty) emp 367 Worthington h 113 Eddywood
—Doris wid Harry A r 824 Sumner av
—Max (Julia S) pres Gay's Nursery Furniture & Toys Inc 1140 Main h at Longmeadow
—Minnie H wid Harry h 60 Rittenhouse ter
—Nathan J (Helen L) lwyr (Saltzman & Alpert) (410) 1421 Main h at Longmeadow
—Rachael Mrs r 203 Fort Pleasant av
—Stanley M (Irma L) (Forest Manufacturing Co) (3d fl) 34 Hampden h 64 Draper
—& Alpert (Nathan J Saltzman and Earl Alpert) lwyrs (410) 1421 Main
Salustri Victor rep 95 State h 107 School
—Walter V (M Clare) pharmacist 32 Fort Pleasant av h at Wilbraham
Salva Helen clk Meldrum's Inc 30 Dwight and 33 New Dwight h at Westfield
Salvador Anthony (Albertine) maintman MCCo h 172 Corthell IO
—Lino J (Edith T) upholsterer emp 590 Main h 78 Beaumont
Salvage Abraham (Florence C) mgr 1236 Main h 83 Wexford
—Gaspar (Gweyn A) treas Carter's Shoes Inc 1680 Main h 14 Westernview
Salvail Edmund P (Delvina A) clk AmBCorp h 33 Myrtle
Salvaris Juan h 45 Holyoke
Salvas Albert J mail porter B&A h (3) 7 Central
—C Rudolph (Mary T) dental tech Holyoke h 84 Campechi
—Charles J (Yvonne M) maint NY Central RR h 108 Francis
—Emilio J mail handler NY Central RR r (6) 33 Arch
—Evana wid Joseph O h 15 Vinton
—Harvey J r 15 Vinton
—Henry constrwkr r 15 Vinton
—Homer r 15 Vinton
—Leo emp USA r 15 Vinton
—Robert E mail handler B&A r (6) 33 Arch
Salvatelli Nicholas (Ann) slsman h (1) 222 Pearl
Salvaterra Eugene (Catherine) cableman WMassElecCo h (1) 726 Main
—Joseph (Mildred C) scissors grinder 66 Marble h do
Salvation Army Citadel Corps The Senior Capt William Berry officer in charge 12 Stearns sq

SALVATION
—Army Hotel The Major William B Hillis mgr 21-23-25 Emery
—Army Hunter Place Corps (Scandinavian) Evert Wickstrom major 38-40 Hunter pl
—Army Men's Social Center 23 Emery
—Army Social Service Center The Major William B Hillis mgr 21-25 Emery
—Army The Mitchell J O'Brien mgr used clothing 509 Page blvd
Salvato Mathew (Yvonne M) in USAirForce h 114 Calhoun
—Michael clk HSDiv r 114 Calhoun
Salvatore Alesio (Louise L) foreman MDFCo h 77 Laurence
—Harriett F married Anthony L Cupero
—Joseph boiler setter MDFCo h 109 Eastern av
Salvetti John (Marion E) asst shipper 58 Albany h 18 Malden
—Joseph M (Rose) emp 71 Colton h 60 York
—Lena C Mrs typo-writer opr 32 Cypress r 59 Clantoy
—Ludovico (Carolina) h 425 Taylor
—Petrino J (Lena C) trk driver city h 59 Clantoy
Salvey Julia h 748 Page blvd
Salvia Clara matron 395 Dwight r 15 Belmont pl
Salvin Wilson L diemkr Westinghouse h 45 Jenness
Salvini Rosemary C statistical typist (418) 31 Elm h at Chester
Salvis Florence D wid Antonio L r 98 Andrew
—Richard P (Marlene C) trk driver Agawam h 98 Andrew
—Viola T married Dona P Forgetti
Salvon Alphonse A (Carmella R) (Cave Welding Co) 380 Bay h 77 Adams
—Michael D welder VNInc r 40 Morris
—Ralph L student r 40 Morris
—Raphael (Antoinette) emp city h 40 Morris
Salzano Felix (Lucille J) maintman CBCo h 414 Plainfield
Salzberg Lawrence L (Edna V) in USArmy h 23 Graham
Salzfass Leona clk MMLInsCo r 99 Mulberry
Sam's Glass Works (Samuel Rispler) 1067 Columbus av
—Lunch (Samuel Lampros) 1851 Main
—Market (Salvatore Giorannino) grocers 468 Central
—Package Store (Frederick R Cohn) bev 941 Worthington
Samarelhuk John r 49 Church
Samay Dorothea S steno MCCo r 1704 Carew
—Ernest J (Rita T) trk driver 42 Emery h 46 Lancaster
—Frank R (Marie E) plasterer h 1704 Carew
—John T toolmkr WSpfd h 40 Stevens
—Raphael S in USAirForce r 1704 Carew
Samble Charles (Lucy R) h 124 Pasadena
—Corinne wid Harry treas Belmont Laundry Inc 333 Belmont av h (2C) 248 Union
—Frederick R (M Irene) supv W Warren h 314 Commonwealth av
—Harry Jr (Clara) pres Belmont Laundry Inc 333 Belmont av h at E Longmeadow
—James r 49 Holyoke
—James W (Katherine O) letter carrier 436 Dwight h at Hampden
—Marianne V Mrs clk 42 Waltham av r 118 Carver
—Marion L Mrs atdt 516 Carew r do
—Robert E (Dorothy M) v pres Belmont Laundry Inc 333 Belmont av h at Longmeadow
Samblin John P emp WUTelCo r 1945 Main
Sambor Frank J pharmacist 2 Parker IO h at E Longmeadow
—Helen M Mrs tchr 45 Dewey h at Ludlow
—Julia K winder Westinghouse r 38 Banner IO
—Karol K died June 19 1955 age 67
—Katarzyna A wid Karol K h 38 Banner IO
—Mary A assembler AmBCorp r 38 Banner IO
—Walter J P tchr 1170 Carew h at Ware
—Zygmunt A (Estelle R) mach CVMfgCo h 40 Banner IO
Samborski Walter (Pauline N) steam shovel eng h 20 Quebec IO
Sambrook Charles P (Mary A) insp E Hartford Conn h 206 El Paso
—Mary A Mrs clk 101 Taylor r 206 El Paso
Samios Harry E (Lula) (Oyster Bay Restaurant) 328 Dwight h 36 Armory
Samjke Luciano mach USA r 40 Clarendon
Samko Agnes M insp CBCo r 22 10th
—Helen S wid John h 22 10th
—Stanley J emp city r 22 10th
Samler Gerald dept mgr 1018 Main r 5 Mattoon
Sammis Minot H (Mary M) toucher 321 Albany h 40 Edgemont
—Stella A wid Burnie L h (3) 15 Edwards

Sammon Florence M record clk Mercy Hospital r 72 Plainfield
—John J (Fannie T) h 72 Plainfield
Samol Alexander (Alice M) drop forger MDFCo h 21 Jenks
—Edna V Mrs cost clk 38 Walter h at W Springfield
—Justyna wid Jacob h 37 Walter
—Michael assembler PMachCo r 37 Walter
Samotis William B (Jane M) route slsman 302 Locust h 132 Croyden ter
Sample Frederick C (Ethel M) laborer USA h at Hampden
—Joseph R freight agt 2108 Columbus av h at Westfield
—The apts 83 Central
Sampson Donald R (Evelyn R) trk driver 385 Liberty h 29 Judson
—Ethel S h 102 Thompson
—Eunice W Mrs r 290 Quincy
—Florence R wid Warren D h 102 Daviston
—Helen A wid Ray A h (7) 116 Byers
—Helen J clk MMLInsCo r (7) 84 Belle
—James G (Helen-Jean) draftsman (310) 36 Court h (7) 84 Belle
—James S (Elizabeth) painter h 54 Michigan IO
—John E (Theresa) mgr 503 State h 40 Summit
—Johnny W mach opr Thompsonville Conn h 42 Eastern av
—Nancy E nurse Mercy Hospital r do
—Nathan G (Cornelia J) mason emp 220 Dwight h 2463 Wilbraham rd
—Nathan G (Jr (Alberta D) mason h 1691 Parker
—Neylon J treas-mgr T P Sampson Co 710 Liberty and 730 State h do
—Roy A died Apr 28 1955 age 62

SAMPSON T P COMPANY
THOMAS W P SAMPSON pres
NEYLON J SAMPSON treas-gen mgr
FUNERAL DIRECTORS
730 STATE
710 LIBERTY
500 BELMONT AV

—Theresa L Mrs bkkpr A&PCo r 40 Summit
—Thomas W P (Frances J) pres T P Sampson Company 730 State h 77 Clarendon
—Virginia wid Edmund S r 205 Winton
Samsel Frances A wid Ignacy J h 372 Franklin
—Frances M mach opr Westinghouse r 372 Franklin
—Stanley J (Myrtle G) bartender 123 Broadway h 110 Lehigh
—Walter mach opr HSDiv r 372 Franklin
—Zigmont G (Una A) trucking Westfield h 30 Seymour av
Samson Dana wid Anton r 1400 State
—Filmore J (Catherine E) mach HSDiv h 47 Grant
—George J ins adjuster (1101) 95 State h at CFalls
—Gladys P wid Dewey clk SF&MInsCo h (11) 149 Sumner av
—Guy B elec emp 31 Piedmont r 378 Chestnut
—John M r (11) 149 Sumner av
—Linwood N (Alice H) ins (5th fl) 44 Vernon h at W Springfield
—Paul A (Ruth R) executive dir Springfield Boys Club Inc 260 Chestnut h 6 Northumberland
Samuel Edward J (Mary R) dir of public relations Westfield h 96 Firglade av
Samuels Lisle r 2829 Main
Samuelson Carl J student r 1684 Wilbraham rd
—E Joseph (Ada F) toolmkr SETCo h 1684 Wilbraham rd
—Joseph E (Ada F) apprentice plumber h (1) 126 Malden
Sanborn Doris G wid Lyman B h 30 Pilgrim rd
—George slsman NY r 139 Euclid av
—Helen B wid George H mach o;pr Chicopee h (2) 80 Spring
—Herbert L (Elizabeth J) underwriter 1295 State h at Wilbraham
—Hugh E (Cecelia J) h 7 Newman
—Keith B bus opr StRy r 30 Pilgrim rd
—Marie Mrs r 1695 Main
—Nancy A clk 1295 State h at W Springfield
—Richard L warehouseman 928 Columbus av h at W Springfield
—Robert B (Helena M) mgr 40 Taylor h 9 Esther
—Thomas A installer WSpfd r 76 Temple
—Walter W (Josephine J) asst sls mgr 2100 Roosevelt h at Monson
Sanbourn Ida M emp 295 Worthington h at W Springfield
Sanburn Marian H Mrs sec Springfield Foundry Co 295 Pasco rd IO h at Longmeadow
—Maud A wid Willis H died Nov 27 1955 age 87

TELEPHONE RE 3-5111
D. J. ST. GERMAIN & CO.
ESTABLISHED 1924 — INVESTMENTS OF DISTINCTION
100 CHESTNUT STREET

THE UNION CENTRAL LIFE INSURANCE CO.
CHARLES S. MERRIAM, Manager
1200 Main Street
TEL. RE 4-3166

WALKER MILLWORK CO., INC.
everything in DOORS, WINDOWS and TRIM
211 LIBERTY ST. DIAL RE 3-5417

T. M. WALKER CO.
everything in PAINT and WALLPAPER
31 MARKET ST. DIAL RE 3-5158

"Offering A Community Service"
CURRAN-JONES, INC. Funeral Home
109 MAIN STREET WEST SPRINGFIELD
Telephone RE 6-7742

SANBURN
—Willis H treas Springfield Foundry Co 295 Pasco rd IO h at E Longmeadow
Sanchez Alvano r 88 Spring
—Joseph L assembler Westinghouse r 33 Stockman
—Pedro (Nina) r 2158 Main
Sanchioni Guido J (Ida M) bus opr StRy h 873 Worthington
—Marie wid Giuseppe h 552 Worthington
Sanczuk Joanne A wid Stephen kitchenwkr 8 Fort h 87 Linden
Sand John E (Dorcas C) mgr and buyer 1548 Main h at E Longmeadow
—Mary Mrs r 59 Walnut
Sandaal Robert A (Rose) in USAirForce h (66) 2295 Main
Sandbeck John P mach USA h 24 Broad
—John P Mrs (Mabel D) died Jan 20 1956 age 63
Sandberg Anna M steno WMassElecCo r 25 Hawley
—Hilda A wid Ralph H h 5 Strathmore
—Jean E clk (3d fl) 1200 Main h (4) 3004 do
—Ralph F (Mary E) (The X Cleaners) 509 Belmont av h at Holyoke
—Ralph H died Aug 9 1955 age 60
Sandburg G L (Gustave L Sandburg) optometrist 119 State tel RE 2-6300
—Gustave L (Edna G) (G L Sandburg) 119 State h 81 Pineywoods av
Sanders Arthur J (Alice) laborer SFCo h 119 Essex
—David K (Patricia A) fleet service Windsor Locks Conn r 28 Grover
—Doris E wid Leroy h 128 Marion
—Edward C r 2445 Main
—Ernest W (Curlia E) cook WSpfd h 70 Rifle
—Harry E warehouseman Chicopee r 36 Arch
—James E (Louise) in USAirForce h 1157 Boston rd
—Joshua J h 2 Providence
—M Patricia student r 309 Longhill
—Mabel clk USRCo h 450 Belmont av
—Nettie M r 106 Monmouth
—Patricia O Mrs clk 1548 Main r 161 Dorset
—Phillip (Anna) poultry 127 Lowell h do
—Ray M C (Mildred E) welder CVMfgCo h 98 Dana
—Theodore R (Patricia O) guard USA h 161 Dorset
—Wayne B (Bety H) chemist Chicopee h 889 Armory
—William C (Kathleen A) emp Pioneer Valley Refrigerated Warehouse Inc h 38 Maynard
—William J (Eleanor G) supt of schools 32 Spring h 309 Longhill
Sanderson Alton L (Mary A) gage checker USA h 146 Harkness av
—Arlene B Mrs office sec 29 Logan r 22 Montclair
—Carlton B (Kathryn R) repairman TelCo h 51 Cornflower
—Charles D (Aida J) messenger 9 Market h 25 Horne
—Clifford W (Greta N) trk driver 487 Taylor h 70 Burns av
—Elizabeth G Mrs priv sec 509 Allen r 15 Pershing ter
—Ethel C wid Alton h 112 Osborne ter
—Everett D (Hilda A) (Sanderson's Service Station) 245 Dwight h 34 Reed
—Frednethia Mrs r 50 High
—Gerald B trk driver E Longmeadow r 666 Belmont av
—Gertrude F wid Alvah L h 16 Alvin
—Gordon E (Arlene B) mgr 102 Nursery h 22 Montclair
—Greta N Mrs cook 235 State r 70 Burns av
—Howard S (Ella M) (D L S Realty Co) and clk D L S Insurance Agency Inc (205) 167 State h at W Springfield
—Irving W (Rose) constrwkr 127 Daviston r 666 Belmont av
—John (Dorothy E) slsman 46 Hampden h (26) 356 Belmont av
—John A trucks WSpfd h 59 Rockland
—John W photographer 59 Rockland r do
—Mabel h 133 Lebanon
—Paul G (Myrtle A) physician 10 Temple h at Longmeadow
—Ray H (Elizabeth G) toolmkr Westinghouse h 15 Pershing ter
—Ray S (Blanche M) receiving clk 1477 Main h at Northampton
—Raymond T h 666 Belmont av
—Ruth E wid Carlton B asst deputy market administrator (605-606) 145 State h (1) 49 School
—S Maude r 48 Whittier
—Violet B wid F Percy h 2234 Main
—William C (Georgiana E) mech WSpfd h 90 Rochford cir
—William E (R Frances) switchman supv TelCo h 51 Fort Pleasant av
Sanderson's Service Station (Everett D Sanderson) gasoline 245 Dwight
Sandgren Irene H Mrs furn rms 34 Greenwood r 60 do

SANDGREN
—Maxwell W (Garnet B) trk driver Ware h 98 Redlands
—Van V (Irene H) trk driver 211 Plainfield h 60 Greenwood
Sandillo Joan M dental asst (500-501) 1537 Main r 66 Marble
—Mary C wid John A h 66 Marble
Sanditen Irving (Lena) mach opr DMCo h 143 Canterbury rd
—Lena Mrs clk DMCo r 143 Canterbury rd
Sandlund Elsa wid John r (1B) 75 Manor rd
—Herbert chemical eng MCCo h (1B) 75 Manor rd
Sandman Celia M acct emp 53 Hillman h 15 Temple
—Dorothy clk 1243 Main r 43 Harvard
—Edith E wid Henry J r 43 Harvard
—Henry J (Dorothy G) blender opr MCCo h 43 Harvard
Sandomir Claire Mrs clk Highland Novelty Co Inc 87 Dwight r 215 Forest Park av
—Morris (Claire) slsman 87 Dwight r 215 Forest Park av
Sandon Homer emp G&BMfgCo r (7) 2141 Main
Sandor Frank S (Elsie A) h 14 Coomes
—George M r 14 Coomes
Sandquist Dorothy C Mrs h (H) 154 Maple
—Justina V wid Charles h (2) 91 Sumner av
—Theodore A pres-treas Charles VanVlack Co 191 Chestnut h (2) 91 Sumner
Sands Donald B (Ernestine G) asst editor 47 Federal h 30 Martel rd
—Ethel A wid Fred C rem to W Springfield
—Fred B rem to W Springfield
—George M (Joan M) radio announcer 101 West h 36 Summit
—Joan M Mrs waitress Sheraton Kimball Hotel r 36 Summit
—John C (Jessie) color matcher MCCo h 787 Bradley rd
—Margaret M Mrs tel opr TelCo r 25 Montclair
—Margaret R tel opr TelCo r 25 Montclair
—Michael J R in USMarines r 25 Montclair
—Raoul L rem to W Springfield
—Victor G (Margaret M) talleyman 390 Albany h 25 Montclair
—Victor J installer E Providence RI r 25 Montclair
—William (Margaret N) foreman G&BMfgCo h 83 Walnut
Sandstrom Anna T clk WSpfd h (8) 127 Magazine
—Carl A (Azelia C) real est agt 64 Catalina dr h 103 Bevier
—Ella C wid John G (Sandstrom Grinding Wheel Co) 922 St James av h do
—Grinding Wheel Co (Mrs Ella C Sandstrom) 922 St James av
Sandy Henry R trk driver SFCo h 130 Welland rd IO
—Henry R Jr slsman NY r 130 Welland rd IO
Saner Lena wid Karl h 3332 Main
Sanfacon Paul (Laurette) tow motor opr MDFCo h 57 Bancroft
Sanford Alice C wid William h 92 Somerset
—Bdg 1253 Main
—Doris Mrs clk 64 Napier h at Ludlow

SANFORD F L CO
Frederic L Sanford pres Robert F Kelliher v pres Helen M Kelliher treas Thomas F Kelliher clk Dodge and Plymouth Motor Cars and Dodge "Job Rated" Trucks sales and service 648 State tel RE 4-8251—See p 38

—Frederic L (Kathryn H) pres F L Sanford Co 648 State h at Longmeadow
—Harold E (Sadie J) civil eng Westover h 117 Gardens dr
—Harry D (Isabel E) elec eng Chicopee h (2A) 6 Manor rd
—Howard G (Clara E) pharmacist 749 Sumner av h 26 E Alvord
—Ira M (Marion H) slsman 36 Laurel h 27 do
—Isabel E Mrs clk (621) 95 State r (2A) 6 Manor rd
—Kenneth L mgr 1537 Main r 122 Chestnut
—Percil L (Mabel A) mgr (1006) 95 State h at Longmeadow
—Weston chemist MCCo r 25 Daviston
Sanger Allison R died Nov 12 1955 age 47
—Allison R Mrs (Winifred G) died Nov 12 1955 age 46
Sangrey Abram W (Dorothy H) executive dir 50 Sumner av h at Agawam

Sanitas Canvas Wall Covering
Springfield Wallpaper & Paint Co distributors 486 Bridge—See foot lines

Sanjian Tervard wid Moses r 17 Dearborn
Sanky Joseph T (Jeanne A) assembler E Hartford Conn h 42 Rollins
Sannella Rosland C wid Anthony tchr 670 Union h 350 White

SANNELLA
—Salvatore (Susan S) physician 83 Maple h do
Sanocki Henry A (Pearl G) engineering tester Westinghouse h 106 Florida
—Pearl G Mrs priv sec 149 Wason av r 106 Florida
Sanofsky Harry R (Ruth B) (Federal Plaza Motel) 50 Federal and treas John Martinelli Inc 1794 Columbus av h at Longmeadow
Sanolis Shirley r 11 Mattoon
Sans Barber Shop (Michael A Sansonetti) 1170 Main
Sansalone Albert (Ruth) emp city h (5) 87 James
—Vincent F (Marie W) presser (2d fl) 1897 Columbus av h 121 Malden
Sansone Ernest (Sarah) barrel straightener USA h 40 Dover
Sansonetti John (Minnie) barber 182½ State h 48 Hickory
—Joseph r 90 Morris
—Marie A r 48 Hickory
—Michael A (Muriel W) (Sans Barber Shop) 1170 Main h 39 Central
—Minnie Mrs insp 29 Worthington r 48 Hickory
—Saverio G (Silvia M) barber emp 1978 Main h 90 Morris
SanSouci Emile F (Eva L) foreman 262 Liberty h 177 Hampshire IO
SanSoucie Beatrice L wid Francis N (Montcalm Pharmacy) 164 Main IO h at Ludlow
Sansoucy George restwkr 555 Worthington r 501 do
Santabar Robert E (Marie B) supv USA h at Chicopee
Santamaria Antonetta C wid Carmine h 11 King
—James F r 11 Cherry
—James V (Lillian M) h 11 Cherry
—John B in USArmy r 11 Cherry
—Pasquale emp city r 11 King
—Riccarda F assembler Chicopee r 11 King
—Rinaldo L (Dorothy M) firefighter SFD h 30 Woodcrest rd
Santamoor Phyllis M Mrs steno 95 State h 32 Woodside ter
Santana Augustino (Ann C) clk MBCo r 84 Lebanon
Santaneillo Duilio emp town of Longmeadow r 15 Union
Santanello Anna mach opr 33 Morris r 21 Niagara
—Assunta wid Carmen h 21 Niagara
—Joseph C (Nicholena) slip cover 1477 Main h at E Longmeadow
—Julia mach opr 33 Morris r 21 Niagara
—Robert J (Muriel) (Bob's Shoe Repairing) 605½ Dickinson h 40 Scott
—Thomas S (Pauline L) refinisher Chicopee h 155 Oakland
Santangelo Anthony J (Margherita) plumber 55 Spencer h do
—John W (Loula D) mach VNInc h 99 Kingsley
—Louis J (Turf Grill) 660 Main r 756 do
—Rose A r 55 Spencer
—Rose M tester CBDiv r 756 Main
—Theresa B wid Luigi h 756 Main
Santaniello Albert L (Ann) mach 32 Cypress h 74 Fisher
—Andrew T (Madeline M) grinder Westinghouse h 48 Chester
—Angelo (Edna) (Melrose Dairy) 88 Acushnet av h do
—Anthony J (Lillian) atdt 1140 Columbus av h 195 Groveland
—Antoinette mach opr 33 Morris r 72 William
—Antonio (Christine) (Medical Center Barber Shop) (135) 130 Maple h 49 Montmorenci
—Amato M (Mary E) constrwkr h 93 Gardner
—Armand S (Eleanor R) trk driver h 76 Melrose
—Assunta M mach opr 29 Worthington h (6) 11 Marble
—Bernard A rem to Agawam
—Bernard B (Henrietta) presser Chicopee h 517 Hancock
—Carlo r 13 Wilcox
—Carlo r 181 Groveland
—Carmela wid Antonio h 72 William
—Carmine F (Julia M) painter h 1121 Columbus av
—Carmine V (Rose M) mech WMassElecCo h 111 Union
—Carmino J mail handler PO r 29 Fremont
—Christina Mrs grocer 51 Montmorenci h do
—Christine wid Pasquale r 29 Fremont
—Clemente W (Jeanette V) assembler Westinghouse h 705 Sumner av
—Felix C (Elizabeth L) bartender 2184 Main h 127 Fountain
—Fiore J (Antoinette J) emp city h 60 Margaret
—Frank mach opr PM&GCo r 22 Wendell pl
—Frank J in USArmy r 865 Columbus av
—Frederick W (Fanette M) cutter 1897 Columbus av h 16 Marble
—Gaetana mach opr 33 Morris r 15 Union
—Henry L (Veronica E) route slsman 1124 Columbus av h (5) 73 Margaret

RUBBER STAMPS
SEALS
STENCILS
R. P. CHILDS STAMP CO.
(330) 1618 Main St., Springfield, Mass.
TEL.
REPUBLIC
3-1211

HAMPDEN SAVINGS BANK
INC. 1852 **19 HARRISON AVENUE**
Individual Accounts $1.00 to $7,500
Joint Accounts $1.00 to $15,000
Interest Begins 15th of Each Month
PAYABLE FEB. 15th AND AUGUST 15th

SANTANIELLO
—Ida Mrs mach opr 33 Morris r 15 Union
—James r 9 Main
—James M (Pane's Cleaners) 822 Main r 21 Broad
—John J (Edna M) service mgr 447 Central h 110 Jenness
—John J (Vivian E) policeman h 290 Oakland
—Joseph L trk driver 822 Main r 21 Broad
—Leo M student r 1121 Columbus av
—Louis G (Filomena A) r 70 Morris
—Margaret A clk Spfd Newspapers r 74 Fisher
—Margarete B slswoman 1454 Main r 35 Ozark
—Mary C mach opr AmBCorp r 21 Broad
—Nello r 865 Columbus av
—Nicholas foreman 1808 Columbus av r 181 Groveland
—Paride (Mary Ann) emp WMassElecCo h 35 Ozark
—Paride A Jr trk driver city r 35 Ozark
—Pasquale r 35 Ozark
—Pasqualina A clk TelCo r 22 Wendell pl
—Peter (Romilda) emp VNInc h 22 Wendell pl
—Peter Jr (Felicia J) switchman TelCo h 22 Wendell pl
—Ralph A (Phyllis A) emp city h 31 Fremont
—Raymond (Theresa) restwkr 200 South h 11 Main
—Rita M r 70 Morris
—Rose D wid John h 114 William
—Salvatore r 35 Ozark
—Salvatore (Ida) laborer h 15 Union
—Salvatore V (Margaret M) h 82 Acushnet av
—Saverio (Antonetta) emp city h 29 Fremont
—Teresa M seamstress 33 Morris r 35 Ozark
—Thomas W (Cora M) emp city h 39 Long View
—Vincenza wid Giuseppe h 21 Broad
—Vincenzo (Marguerite) constrwkr h 865 Columbus av
—William r 705 Sumner av
—William T (Claire) mach opr E Longmeadow h (9) 160 Walnut
Santanillo Albert J (Irene M) dropforger MDFCo h 62 Ardmore
Santano Florenco r 2177 Main
—Vincent J r 2167 Main
Santarsiero Carmela G assembler Westinghouse r 147 Hancock
—Donato r 206 High
—Vincent mach opr Westinghouse h 147 Hancock
Santi's Cafe (Albert F Santinelli) 578 Main
Santiago George constrwkr h 45 Holyoke
Santillo Phyllis J wid Raymond G married Kenneth A Gagne
Santinelli Albert F (Mary R) (Santi's Cafe) 578 Main h 574 do
Santinello Carmine (Mary) h 9 Main
—Charles N (Mary R) trk driver 250 Albany h 91 Butler
—Fred A (Mary F) h 40 Glendell ter
—Janet A married Gill Griggs rem to Baltimore Md
—John L (Lenora M) gasoline Thompsonville Conn h 60 Howes
—Joseph (Antoinette) springer Chicopee h 32 William
—Pasquale (Rosa) h 39 William
Santini Carlo A (Marie G) waiter 28 Hillman h 34 Campechi
—David W apprentice mach 262 Liberty r 29 Catalina dr
—Emmilio (Adele L) r 29 Catalina dr
Santolini Joseph (Alba M) maintman WSpfd h 541 Carew
—O Harold (Alva C) mach opr VNInc h 543 Carew
Santoro Vincenzina wid Joseph h 34 Long View
Santos Alfred (Yolanda) constrwkr h 104 William
—Avelino (Irene J) r 38 Rapalus IO
—Filip r 2157 Main
—Helen E Mrs h (B) 74 Lionel Benoit rd
—Irene clk 1295 State h at Ludlow
—Manuel (Gloria M) mach opr Westinghouse h 65 Quebec IO
—Stanley N (Dorothy M) rem to Rhode Island
—Vasco (Antoinetta V) mill opr USRCo h 356 Liberty
Santoski Daniel E (Helen B) barber 35 Taylor h 250 Dorset
—Daniel W Jr emp WSpfd r 250 Dorset
Santospirito Joseph pres-treas Springfield Celery Co Inc 1808 Columbus av r 207 Wellington
Santucci Alfred r 52 Pearl
—David M stock clk 264 Worthington h at Monson
—Frank R (Marion G) pres-treas The A E Hale Company Inc 264 Worthington h at Monson
—Joseph T (Mary C) dropforger MDFCo h 24 Sumner av
—Louis A (Mary H) auditor USA h at Westfield
—Marion Mrs clk The A E Hale Co Inc 264 Worthington h at Monson
—Thomas L (Rosemarie) emp 73 State h at N Wilbraham
Santy Barbara A clk 1295 State h at Willimansett
Sanvidotto Antonio L (Ruby) h 17 Leete
Sap Anais A wid Moris J r 191 Hampshire IO
Sapelli Appio (Elizabeth R) constrwkr h (1) 110 Cedar

Sapelli Carlo
(Virginia C) pres-v pres-treas Sapelli Construction Co Inc 530 St James av h 691 Liberty—See side lines and p 106

SAPELLI CONSTRUCTION CO INC
Carlo Sapelli pres-v pres-treas Eugene Sapelli sec general contractors carpenters mason contractors and millwork 530 St James av tels RE 9-9639 RE 2-1057 res RE 2-4736—See side lines and p 106
—Eugene (Julia E) sec Sapelli Construction Co Inc 530 St James av h at Agawam
—Eugenio A carp h 7 Wilber
—Joseph J Jr (Antonette P) clk 1295 State h at WSpfd
Sapia Louis J (Margaret R) h 38 Meredith
Saracena Antonio V (Lena A) barber emp 1295 State h 423 Eastern av
—Pasquale (Catherine) h 425 Eastern av
Saracino Alphonse M (Josephine M) cutter CVMfgCo h 124 White
—Elaine S married Donald Verallis
—Josephine M Mrs cafeteriawkr 53 Elliot r 124 White
Sarage John J (Cecilia T) mach opr Westinghouse h 69 Bloomfield
—Luciano (Mary R) h 15 Rutledge av
—Salvatore (Rose) h 44 Loring
Sarandis Simon G (Mary T) plater USA h 753 St James av
—Stephen W (Stella) clk Westover h 755 St James av
Sarantes Nicholas (Anastasia) chef 16 Pynchon h 206 Prentice
Sarasin Eloria R slswoman 1477 Main h at Willimansett

SARAT FORD SALES
(JOHN S SARAT)
AUTHORIZED DEALER FOR
FORD MOTOR CARS AND TRUCKS
250 SPRINGFIELD COR MAPLE
(O'BRIEN'S CORNER)
NORTH AGAWAM
—See side lines and p 41

Sarata Victoria wid Frank h 500 Plainfield
Saratoga Drug Inc David Ratner pres Myron R Kligerman treas-clk 678 Main
Saravo Florentina wid Cosmo F h 41 York
Sarazin Ernest J (Elizabeth M) mgr 61 Bliss h (18) 109 Magazine
Sardam Eunice E asst sec H A Manning Co (317) 33 Lyman h at E Longmeadow
Sardi Giuseppe (Lorenza) h 335 Taylor
Sares Louis P (Victoria L) used cars 2445 Main h do
—Peter (Anna) h 34 Washington
—Theodore P (Josephine J) h 38 Lenox
Sargeant The apts 80 Sargeant
Sargent Adelle K Mrs emp public schools r 106 Florida
—Arthur M (Eleanor J) certified public accountant and auditor (Doubleday-Snow & Sargent) Republican Bdg (510) 1421 Main h 216 Pondview dr
—Beatrice R student r 32 Ashbrook
—Etta h 151½ High
—Helen L wid Harry M h 32 Ashbrook
—Horace A (Margaret B) trk driver 220 Sharon h 67 Acushnet av
—Lillian A Mrs asst cashier (502) 1387 Main h at WSpfd
—Lucy examiner 93 Orleans r 151½ High
—Wayne (Adelle K) eng 572 St James av h 106 Florida
Sarkis George (Margaret) emp Ludlow r 91 Belle
—John C (Marie L) elec NHRR h 1708 Dwight
—Vera wid Charles pantry lady 140 Chestnut h 91 Belle
Sarkisian Jacob (Violet) chef Southbridge h 104 Pasadena
—Violet C bkkpr Spfd Safe Deposit & Trust Co r 104 Pasadena
Sarian Anthony J (Mary C) tool designer USA h at Chicopee
Sarle Sherwood V (Doris M) elec eng G&BMfgCo h 19 Middlesex
Sarna Barbara A clk 1295 State h at Palmer
—Leslie R (Eileen M) slsman AmBCorp h 29 Gerald
Sarnacki Bronislaw h 38 Plymouth
—Frank R (Marietta) packer A&PCo h 38 Plymouth
—Peter P student r 67 St James av
—Peter S (Anna J) emp Westinghouse h 67 St James av
—Stanley J mach adjuster USA r 38 Plymouth
—Thomas E (Wanda E) emp 215 Worthington h 29 Ringold
Sarnelli Anthony (Philomena H) constrwkr h 860 Columbus av
—Antonio sweeper DMCo h 66 Palmer av
—Arnold (Louise A) grinder PM&GCo r 66 Palmer av
—Carmela R wid Louis E h 54 Winthrop
—Domenick (Anna B) mach opr G&BMfgCo h 62 Margaret
—Frank (Antoinette) h 19 Ashley
—Nicholas J (Viola M) constrwkr h 110 Margaret
—Pasquale J (Anna M) emp city h 71 Pembroke
Sarno Achille (Ida) chef 2451 Boston rd r 91 Fountain
—Alberto (Philimina) h 89 Adams
—Alfonso emp city r 261 Oakland
—Almerindo pool mgr 122 Chestnut r do

SARNO
—Barbara A labeler WSpfd r 41 Fremont
—Consiglia wid Bruno h 47 Rutledge av
—Dominick (Giovannia S) h 261 Oakland
—Dominick B (Lena M) yardman Westinghouse h 41 Fremont
—Frank A (Beatrice L) stock clk 53 Hillman h 45 Rutledge av
—Genero G (Mary M) insp USGovt r 41 Ashmun
—Harriet G Mrs drsmkr emp 84 William h 372 Union
—John Jr (Carmella M) sta opr WMassElecCo h 110 Appleton
—John N died Feb 3 1955 age 79
—Rose M wid John N h 67 Boyer
—Rosemarie A steno DMCo r 110 Appleton
—Salvatore B (Dorothy E) shipper Westinghouse h 23 Harvey
Sarnosky William H (Lillian B) brakeman B&A h (2) 87 James
Saroce Antonio J (Dorothy M) h 7 Winthrop
—Carl P (Julia J) cleaner NHRR h 853 Main
—Julia J Mrs clk 1898 Main r 853 do
Sarr Sarah J wid Frederick J h 537 Main
Sarracco John Rev r 302 Maple
Sarrazin Alfred J trainman B&A r 3025 Main
Sarreiro Lawrence T (Angela M) rest mgr Bradley Field h 9 Jerilis dr
Sarrette Arthur (Georgianna) heat treater USRCo h 179 Santa Barbara
—Ernest D (Claire T) draftsman E Longmeadow h 408 Main IO
—Henry D (Dorothy B) maintman Chicopee h 82 Biddle
—Leonard A (Eleanor M) rem to Holland
—M Louise wid Louis r 68 Biddle
—William W (Rhea V) elec USA h 51 Kent rd
Sarretti Leonard A (Eleanor) rem to Monson
Sarry Nicholas (Bessie K) in USAirForce h 53 Bray
Sarsfield Florence B wid Harry slswoman 30 Harrison av h 99 Willow
Sartell Lorne G (Anna C) sls mgr 31 Park h 86 Pearl
Sartini Fernando r 95 Chestnut
Sartori Amelia A clk 1071 Dwight h 597 Plainfield
—Mary E nurse AmBCorp r 597 Plainfield
Sartwell Joseph A (Blanche E) paint sprayer Westfield h 19 Woodworth av
—Michael r 76 Liberty
—Norman r 1384 Page blvd
—Robert T (Gladys A) prof AmIntCol h 10 Dorchester
—William h 1384 Page blvd
Sas John S (Jennie B) baker emp 99 Franklin h 825 Dwight
—Theodore M (Sophie G) foreman CVMfgCo h 1883 Parker
Sasen Charles J stock clk 88 Birnie av r 234 Pearl
—Joseph A (Mona A) emp Westinghouse h 234 Pearl
Sassa Anthony J (Della M) podiatrist 162½ Main IO h 159 Hampshire IO
Sasseville Margaret E wid Felix furn rms 45-47 Mattoon h 45 do
Sassi Bernette L Mrs h (C) 62 Lionel Benoit rd
Sasville—see Sasseville
Satchell Myles G (Anna M) watchman 1365 Main h 24 Leonard
Satcher Laura V Mrs clk 365 State r 1157 Boston rd
—Samuel Jr (Laura V) carp h 1157 Boston rd
Satell Murray (Sally) pres Murray Satell Co Inc 493 Worthington h (3D) 77 Longhill
—Murray Co Inc Murray Satell pres elec appliances 493 Worthington
Sater Jacob I (Sadie S) dept mgr 1592 Main h (1) 70 Grenada ter
Satopotie Francesco wid Michael h 491 Worthington
—Lena M clk TelCo r 491 Worthington
Satterberg John A orderly 759 Chestnut h at Westover
Satterwhite Rosianna D Mrs h 64 Essex
Sattler Bernhardt C (Florence I) supt Price & Lee Co h 32 Mapledell
—Frances K wid Walter J pres Hedges-Sattler Inc 683 Columbus av h at Longmeadow
—Walter E treas-gen mgr Hedges-Sattler Inc 683 Columbus av r at Longmeadow
Satz Maria r 44 Copley ter
Sauce Kittie emp (3d fl) 29 Worthington r 142 Armory
Saucer Raymond (Dorothea) in USNavy r (1B) 56 Manor rd
Sauer Anna wid George r 1400 State
—Christine M tchr 235 State h 63 Cortland
—Herbert (Helen E) statistician Will h 110 Olmsted dr
—Robert J slsman Worcester r 110 Olmsted dr
Sauers Charlotte E bkkpr 453 Worthington h (2) 45 School
—Elizabeth M wid Robert M h 118 Washington rd
Sault Thomas J (Diane E) supv Chicopee h 198 Weymouth
Saunders Bertha M executive sec Police Dept (206) 80 Court r (6) 59 Maple
—Constance E Mrs clk 45 Warwick r 227 Quincy
—Dorothy T Mrs h 368 Orange
—Elizabeth M wid Charles H h (6) 59 Maple

TELEPHONE RE 3-5111
FIRST FINANCIAL CORPORATION
Founded 1922 — SPECIALISTS IN HIGH GRADE COLLATERAL LOANS
100 CHESTNUT STREET

FIELD, EDDY & BULKLEY INSURANCE SERVICE
1200 MAIN STREET PHONE RE 4-1112

SAUNDERS
—Ethel housewkr Wesson Memorial Hospital r do
—Ethel A wid John H r 100 Central
—Eugene L (Marie J) student h (8) 307 Dwight st ext
—George A Jr (Arlene R) slsman 26 Byers h 123 Ingersoll Grove
—Irene h (144) 786 State
—James W (Louise L) in USAirForce h 18 Clantoy
—Joan C Mrs office sec 40 Albany r 487 Allen
—John (Louise) chemist Will h 46 Wilton
—John A (Laura S) asst treas Spfd Five Cents Savings Bank 1319 Main r 26 Vassar
—John H (Geraldine M) clk 55 Pomona h 89 Wilmont
—John W (Betty R) foreman B&A h 48 Fort Pleasant av
—Katherine D wid John r 79 Spring
—Laura S Mrs library asst Forest Park Library r 26 Vassar
—Marie J Mrs typist DMCo r (8) 307 Dwight st ext
—Mary B Mrs office sec 263 Alden r 33 Oak Hollow rd
—Mary S wid John A h 26 Vassar
—Maynard O (Mary B) eng City Planning Board (409) 36 Court h 33 Oak Hollow rd
—Mildred Mrs assembler WSpfd h 519 Belmont av
—Mildred C supv TelCo h 83 Federal
—Moses (Edna A) emp MCCo h 79 Essex
—Phyllis mach opr AmBCorp h (40) 11 Noble
—Robert G (Joan C) clk DMCo h 487 Allen
—Roland E (F Edna) h 265 Ambrose
—Sally A r 48 Fort Pleasant av
—Walter (Dorothy) printer emp 191 Chestnut h 67 Franklin
—see Sanders
Saurer Martha M nurse SHosp r 25 Burnside ter
—Mary wid Leopold M clk 1454 Main h 25 Burnside ter
Sauriol Louis N (Irene) emp MCCo h 1157 Boston rd
Sauter Frank h 186 Walnut
—Paul C clk 1411 Main r 99 Elliot
Sautter Richard M (Carolyn P) student r 94 Santa Barbara
Sauve Arthur P (Alva P) packer MCCo h 53 Butler
—Arthur P (Armanda) h 53 Clyde
—Edmund V (Marion E) chipper 9 Roseland h 53 Clyde
—Pauline R Mrs h 3 Leete
Sava Mary B Mrs clk 185 Rowland h (513) 774 State
Savage Antoine J (Doris L) chauf 586 Berkshire av h 48 Mason
—Arthur G (Shirley M) painter 56 Loring h do
—Arthur R (Mildred Y) stockman TelCo h 138 Wilber
—Bernard E (Roberta) checker 294 Plainfield h 26 Montmorenci
—Charles H h 40 Cliftwood
—Chester W (Marion G) chief clk USEnvCo h 72 Fort Pleasant av
—Elizabeth B tchr Quincy r 40 Cliftwood
—Ethel E Mrs clk LM&SCo h (4) 84 Saratoga
—Frank J Jr (Barbara C) rem to Hampden
—Franklin (Susan) carp foreman Stamford Conn h 49 Pearl
—Jessie I Mrs emp 266 Bridge r (1) 765 Main
—Joan E clk SF&MInsCo r 875 S Branch pky
—L Joseph dairywkr 294 Plainfield h 2612 Main
—Manja nurses aide SHosp r 26 Montmorenci
—Marian F Mrs clk PPCo h 947 Chestnut
—Martin P (Lucy F) moldmkr GECo h 229 Fountain
—Phillip H (Eunice M) supv MMLInsCo h 875 S Branch pky
—Robert E (Blanche) elec Bradley Field h (A) 52 Edmund Wynne cir
—Ronald E (Kathleen) auditor (605-606) 145 State h at Agawam
—Ronald V press opr HSDiv r 464 Page blvd
—Shirley A r 875 S Branch pky
—Sidney J (Hazel A) repairman MCCo h 464 Page blvd
—Sidney J (Jessie I) clk 1176 Main h (1) 765 do
—Susan Mrs bkkpr 524 Worthington r 49 Pearl
—Warren J (Dorothy) emp H L Handy Co h 118 Quincy
—William C (Viola T C) research and developmentman USA h 46 Oak Grove av
Savageau Dorothy M wid Arthur N h 30 Carew
—Leonard A (Mary E) h 171 Franklin
Savard Ernest G (Blanche E) tester Westinghouse h 25 Knox
—Eugene (Thelma L) rem to New Britain Conn
—Robert D (Amelia L) in USMarines r 303 Birnie av

Savaria Alberta wid Edward N r 57 Walden
—Edward H (Marion F) heat treater E Longmeadow h 49 Algonquin pl
—Malvina A clk 2240 Columbus av h 57 Walden
—Rosario custodian 8 Plainfield r 67 Fenwick
—Theodore G (Gertrude M T) service mgr Monroe Calculating Mach Co h 28 Pasadena
Savary Henry (Eva) carp emp Alamac Knitting Mills Inc r 73 Oak IO
Savas Jean clk MCCo r 220 ConnAv
—Thomas H (Anna) trk driver E Hartford Conn h 220 ConnAv
Savazza Thomas F (Margaret) molder CVMfgCo r 31 Chase av
Savelle Benjamin K (Leona B) weaver Thompsonville Conn h (4) 86 Armory
Savenko Nikolai V (Vera V) student h 399 Orange
Savet Archie (Grace C) asst buyer 1414 Main h 54 Appleton
—Grace C Mrs adv 54 Appleton r do
—Morris A (Dora) h (7) 15 Crystal av
Savich John (Alexandra) emp WECo h 53 10th
—Walter rugwkr Thompsonville Conn r 53 10th
Savickas Mecislawas T (Eve G) in USArmy h 127 Spring
Savides Kiriacos (Alice E) (Bay Street Radio & Television) 354 Bay h 208 Oak Hollow rd
Saville Albion (Shirley M) emp MCCo h 312 Rosewell av

SAVINGS BANK LIFE INSURANCE
The Springfield Five Cents Savings Bank Issuer and Agent 1319 Main—See insert opp Five Cents Savings Bank Alphabetical Directory

SAVINGS BANK LIFE INSURANCE
Springfield Institution for Savings 63 Elm—See insert opp Institution for Savings Alphabetical Directory and p 64

Savino John B (Helen M) slsman 55 Randall pl h at Northampton
Savioli Giulio V (Ella G) draftsman USA h 107 Cedar
—James J (Ida J) grocer 1085 State h at N Agawam
—Ralph V (Inez) mach Westinghouse h 97 Cedar
Savior Samuel E (Lillian) slsman h 323 Commonwealth av
Saviski Peter r 37 Holyoke
Savitzky Ida wid Louis h 20 Cumberland
Savoie Bertha V clk 309 Bridge r 128 Oakland
—Jeannine A Mrs treas Angers Real Estate (316) 115 State r 371 Eastern av
—Louis T h 21 Niagara
—Maurice B (Jeannine A) clk PO h 371 Eastern av
—Victor (Angeline F) h 147 Butler
—Victor L Jr (Lucienne J) foreman 350 Albany r 147 Butler
—Virginia V wid Laurent h 128 Oakland
Savoir Albert (Mary F) emp CVMfgCo h 36 Herbert av
—Charles W emp CVMfgCo r 36 Herbert av
—Eugene C in USArmy r 36 Herbert av
Savoit Claire T clk MCCo r 70 PennAv
—Edward C emp USA h 202 Eastern av
—Harry Jr emp 260 Eastern av r 202 do
—Harry L (Gertrude C) plate roller MCCo h 202 Eastern av
—Henry T (Mary A) h 18 Lawn
—Joan student r 202 Eastern av
—Peter E (Mabel G) slsman Hartford Conn h 70 PennAv
Savola William J (Ann) rem to Maryland
Savona Frank F (Catherine M) contr 297 Union h do
Savos Athena E emp Highland Hotel r 522 Chestnut
—George Rev (Eva) pastor Thompsonville Conn h 522 Chestnut
—Milton G student r 522 Chestnut

Savoy Albert E
(Columbe) asst treas-mgr Springfield Finance Co Inc and Springfield Acceptance Co (500) 1490 Main h 1163 Sumner av—See top lines and p 46

—Anna Mrs r 890 St James av
—Arthur J (Eunice R) bench mech PMachCo h 51 Medford
—Anthony J (Virginia M) foreman AmBCorp h 51 Medford
—Arthur T sheetmetalwkr 57 Vine r 248 Pine
—Harold F (Laura M) clk PO h 163 Maynard
—Herman C (Ramona G) mach 312 Birnie av h 248 Pine

SAVOY J R FINANCE CO INC
JOSEPH R SAVOY pres-treas
AUTOMOBILE LOANS
TRUCK LOANS
(11) 66 VERNON TEL RE 2-2179

—Jewelry Co (Eugene M Colmes) 1649 Main
—John B (Mary R) clk 436 Dwight h at Ludlow
—John K r 26 Euclid av
—Joseph R (Agnes E) pres-treas J R Savoy Finance Co Inc (11) 66 Vernon h 26 Euclid av
—Joseph R Jr collector (11) 66 Vernon r 26 Euclid av
—Joseph S (Grace M) grinder USA h 20 Marquette
—Joseph W (Doris E) h 416 Goodwin IO
—June M student r 416 Goodwin IO
—Louis M (Ruth M) h 1522 Carew
—Michael M (Rachel R) slsman 500 Columbus av h at E Longmeadow
—Peter E (Mary D) tchr 1300 State h 18 Louise
—Peter J (Helen D) clk PO h 19 Kimberly av
—Philip B (Virginia M) toolmkr WSpfd h (2B) 1302 Bay
—Richard J (Ann) mgr Westfield h 67 Steuben IO
—Robert H (Dorris M) mach serviceman MMLInsCo h 99 Talbot rd
—Sarrazine F wid Germain rem to E Longmeadow
—Suzanne student r 1163 Sumner av
—The apts 20 Myrtle ter
—Wilfred J (Shirley M) mach opr HSDiv h 25 Carlisle
Saw Center The (Donald A Donat P and Robert A Ouellette) 466-468 Main
Sawey Frank (Delia) h 61 Everett
Sawhill Dorothy A priv sec Spfd Bank for Cooperatives 310 State h at Hampden
—Thomas H (Elizabeth L) postal trans clk h 85 Cooley
Sawialojaw Jacob (Claudia) tool grinder PM&GCo h 92 Belle
Sawicki Adele E r 10 St Lawrence av
—John O (Lena M) condr NHRR h 25 Piedmont
Sawicki John (Audrey M) acct CBWWks h 50 Washington
—Joseph R mgr 1330 Carew r 10 St Lawrence av
—Julia Mrs h 10 St Lawrence av
—Marie T Mrs emp 93 Orleans r 109 Robert Dyer cir
—Roman R (Marie T) h 109 Robert Dyer cir
Sawl Harold E (Norma L) pres Empire Upholstered Furniture Co Inc 226 Birnie av and treas Roberts Upholstered Furniture Co Inc 228 Birnie av h 108 Hartford ter
—Jennie I wid Abraham r 9 Elwood dr
Sawn George W (Ellen P) in USAirForce r 42 Parkwood
—Otis S Jr (Winifred P) insp HSDiv h 42 Parkwood
Sawtelle Clarence F Jr TV eng 17 Pearl r 122 Chestnut
—Clifford H (Clara E) slsman h 15 Red Stone dr
—Howard W (Erna M) tool eng CFalls h 26 Monrovia
Sawter Royal (Mary E) h 74 Judith
Sawyer Albert H (Jessie L) h 5 Sackett pl
—Anna A wid Henry E r 51 Dorset
—Charles A (May A) h 36 Hawley
—Clayton S (Gladys) h 27 Cleveland
—Don E (Rosine L) marble setter NY h 385 Plumtree rd
—Eileen S Mrs tchr 670 Union r 756 Main
—Emma L wid Joseph S h 251 Eastern av
—Frank W (Lucille B) safety eng Chicopee h 14 Bethel
—Frederick L (Dorothy M) mach USA h 27 Cleveland
—Irene E wid William A h 174 Riverton rd
—John E (Jean S) mach E Hartford Conn h 756 Belmont av
—John H (Anna A) rem to Sarasota Florida
—Kendrick L (Jean L) student h 103 William
—Robert B (Mary A) constrwkr h 17 Gardner
—Samuel P (Elizabeth P) h 389 Sumner av
—Stephen T rem to California
—Vivian M Mrs rem to California
—Wallace (U Shirley) dir 17 Pearl h at Agawam
—William A died May 31 1955 age 41
—& Co Inc Louis H Bondi mgr produce com merchants 1808 Columbus av
Saxe Marlene A tchr 962 Carew r 26 Howard
Saxer Edward G (Larena E) route slsman Wilbraham h 15 Cliftwood
—George G (Theresa A) furn rms 99 Elliot h do
Saxon Benjamin died Oct 4 1955 age 70
—Edward C emp Westinghouse r 132 Marion
—Elizabeth A mach opr 29 Worthington r 132 Marion
—Frank (Katharine B) h 132 Marion

Residential Heating and Air Conditioning W. C. LINE CO., INC. 586 Riverdale St., W. Spfd., Mass., Tel. RE 6-6357 MFRS. DUCTS & FITTINGS

"Better Be Safe Than Sorry" INSURE WITH
PRESTON AND OLMSTEAD, INC. INSURANCE and BONDS
TEL. RE 2-5161

SAXON
—Harold L shipping clk ASCo r 132 Marion
—Luther B singer NY r 132 Marion
—Robert h 61 Sorrento
—William L (Dorothy S) linotype opr Spfd Newspapers h 128 Gillette av
Saydlowski Amelia I clk USA h at Mount Tom
Sayers Anna E Mrs sec J J Sayers Inc 622 Carew h 99 Littleton
—Ellen E h 268 Dwight st ext
—Frances P r 268 Dwight st ext
—J J Inc John J Sayers pres-treas Michael F Sayers v pres Mrs Anna E Sayers sec 5c to $1.00 store 622 Carew
—John F (Anna V) clk E Longmeadow h 11 Continental
—John J pres-treas J J Sayers Inc 622 Carew r 99 Littleton
—Michael F (Anna E) v pres J J Sayers Inc 622 Carew h 99 Littleton
Saykin Abraham J (Gertrude) (Star Welding Co) 823 Dwight r 37 Calhoun
—David M (Jean) slsman Westfield h 122 Emerson
—Martin M (Lillian F) men's clothing 341-345 Dwight h 124 Sylvan
—Robert L (Sylvia G) furniture Westfield h 20 Bangor
—Samuel (Lina M) furniture Westfield h (1D) 83 Longhill
Sayles Clyde office mgr 749 Liberty r 42 King
—David priv sec 67 Boylston h at Woronoco
—Herbert stock clk 1414 Main r 133 Maple
—Irving A (Lenore F) slsman 72 Belle h 114 Sylvan
—Lillian E clk 1502 Main r (8) 15 Congress
Sayward Ruth E receptionist (514) 293 Bridge h at E Longmeadow
Sazama Anna B wid Mathias J h 158 Oak Grove av
—Barbara E clk 30 Howard r 158 Oak Grove av
—Margaret B r 158 Oak Grove av
Sazcawa Anna Mrs r 26 Seventh
Sazepin Peter porter 355 Chestnut h 109 10th
Sbalbi Dino E in USArmy r 44 Eloise
—Erminio (Mary J) emp Park Dept h 44 Eloise
—Raymond J emp MBCo r 44 Eloise
Sbriscia Aristede r 84 Embury
—Armando J (Aria A) maintman CVMfgCo h 84 Embury
Scadden William E (Estelle A) rem to Florida
Scafidi M Co Inc Marino E Scafidi Jr pres-treas Nora M Martin clk whol fruit 158 Lyman
—Marino E Jr (Mary L) pres-treas M Scafidi Co Inc 158 Lyman h at Wilbraham
—Mary L Mrs bkkpr 158 Lyman h at Wilbraham
Scafuri Josephine E Mrs emp 115 Dwight h at Feeding Hills
Scagliarini Adeline P tobaccowkr r (6) 52 Wilcox
—Americo (Theresa) printer emp 53 Hillman h 38 Littleton
—Angelina mach opr Totsy Mfg Co Inc r 38 Littleton
—Anatolio h 81 Agnes
—Caesar (Rosina) rest Great Barrington h (5) 18 Wilcox
—Caroline M married Peter S Shukes
—Columbus F (Nora M) rem to Ludlow
—Daniel R (Kathlyn J) mach opr WICo h 879 Worthington
—Dorothy R clk 365 State r 263 Hancock
—Emma wid Augusto h 40 Marshall
—Fulvio (Esther A) auto mech city h 263 Hancock
—Frederick P (Elizabeth A) slsman 355 Chestnut h 319 El Paso
—Hugo M (Margaret F) route slsman 117 Carew h 18 Norfolk
—John bkkpr Third Nat Bank & Trust Co r 31 Rutledge av
—Joseph A (Nora) h 31 Rutledge av
—Joseph A Jr clk Third Nat Bank & Trust Co r 31 Rutledge av
—Kathlyn J Mrs clk 180 Worthington r 879 do
—Lena wid Joseph h 98 Davis
—Luigi (Ida M) caretaker 424 Bay h (6) 52 Wilcox
—Ralph (Imelde) packer 1414 Main h (1) 50 Walnut
—Ralph V (Helen T) supv WSpfd h 661 Carew
—Robert in USAirForce r 94 Davis
—Robert A cook Florida r (5) 18 Wilcox
—Romeo J (Marie) estimator 220 Franklin h 94 Davis
—Ronald (Eleanor M) lab tech Chicopee and musician h 263 Hancock
—Silvio C (Josephine M) steamfitter USRCo h 9 Kensington av

SCAGLIARINI
—Silvio L (Alice M) mech Smith & Wesson Inc h 12 Lebanon
—William emp 245 Chestnut r 801 Worthington
—William (Annette C) foreman WSpfd h 87 Abbe av
—William (Ida) h 10 Littleton
—William E in USCoastGuard r 879 Worthington
Scagnelli Dominic M (Leda C) asst mgr Bay Manor Gardens h (1B) 2 Manor rd
—Leda C Mrs tchr 235 State r (1B) 2 Manor rd
Scagni Ernest A (Mildred R) eng 333 Belmont av h at E Longmeadow
Scahill Geraldine M tchr 45 Dewey h (2) 141 Maple
—Helen T clk (28) 36 Court h 79 Federal
—James R (Catherine M) emp Westinghouse h 70 Cleveland
—Patrick J r 392 Carew
—Thomas G engineering aide (310) 36 Court r 1062 Sumner av
—Thomas P (Luella M) agt PruInsCo (400) 293 Bridge h 1062 Sumner av
Scaife George A (Alice M) patternmkr 262 Liberty h 22 Kelly pl
—Louise Mrs r 223 Dayton
Scala Frank (Angela) h 239 Hancock
—Salvatore J (Mary G) prod specialist USA h at Agawam
—Vincent (Rosalie) emp city h 48 Rutledge av
Scalise Angelo (Rose A) insp MDFCo h 647 Union
—Antoine r 74 Walnut
—Fred D (Ruth R) draftsman Agawam h 92 Prouty
—John A in USNavy r 23 Colchester
—Joseph (Virgintina R) barber h 23 Colchester
—Lawrence J (Elizabeth C) carp White Service Corp h 916 Parker
—Louis porter SHosp h 38 Eloise
Scamardella Frederick M (Clara) clk 1448 Main h 261 Mill
—Gloria E chief clk (510) 145 State r 261 Mill
—Joseph F (Helen) repairman 113 Chestnut h (4) 12 Hancock
Scammon Edward C (Vera A) sander WSpfd h 58 Hebron
Scanlon Agnes Mrs clk 1365 Main h at Westfield
—Alice C Mrs h 38 Douglas
—Anna T clk Westinghouse h 30 Melha av
—Barbara A clk 85 Chestnut h at Holyoke
—Catherine Mrs nurse 53 Elliot r 42 Linden
—Catherine F clk (7) 1660 Main r 17 Desrosiers
—Catherine T emp city h 81 Butler
—Charles J (Emily M) eng MBCo h 131 Malden
—Charles W (Mary E) h 20 Stafford
—Doris A nurse emp (11) 20 Maple h at Holyoke
—Edward T (Delia M) slsman 1330 Main h 138 Cambridge
—Eileen A Mrs priv sec 9 Court House pl h at CFalls
—Florence M wid James J kitchenwkr Highland Hotel h 93 Pine
—Francis (Irene F) slsman Hartford Conn h 122 Ardmore
—Francis L (Ruth I) cutter MBCo h 17 Cameron
—Gerald J collector 38 Hampden r 81 Butler
—Helen C r 93 Pine
—James F (Margaret F) boxmkr Westinghouse h 24 Sidney pl
—James F Jr (Mary T) special agt 83 State h 127 Mooreland
—James P (Mary A) foreman USA h 39 Lester
—Jeremiah A (Catherine C) grinder AmBCorp h 42 Linden
—John F clk RyEx r 17 Desrosiers
—John J rem to CFalls
—John J (Mabel T) mach opr HC&PCo h 118 Old Brook rd
—John M serviceman 35 State h at CFalls
—Joseph M trk driver RyEx r 17 Desrosiers
—Mabel T Mrs cashier 1379 Main r 118 Old Brook rd
—Margaret F Mrs tchr 64 Myrtle IO r 24 Sidney pl
—Margaret M comptometer opr AmBCorp r 30 Melha av
—Margaret R tchr 426 Armory r 47 Florence
—Margaret S Mrs winder Westinghouse h 24 Jenness
—Mary A steno 24 Charles r 17 Desrosiers
—Mary A Mrs clk 1414 Main r 23 Bartlett
—Mary D wid James F tel opr TelCo h 125 Mooreland
—Maurice J r 30 Melha av
—Michael F (Helen G) (Scanlon's Luncheonette) 1691 Main h at Chicopee

SCANLON
—Michael J (Anne B) sta fireman 63 Elliot h 244 Pearl
—Owen E (Margaret A) h 47 Florence
—Patricia E clk 26 Byers h at W Springfield
—Patrick J r 1047 Carew
—Patrick J (Mary A) 3d class eng 78 Corut h 267 Carew
—Raymond J (Mary E) mach Westinghouse h 33 Superior av IO
—Thomas r 1871 Main
—Thomas emp city r 24 Jenness
—Thomas (Catherine S) carman NHRR r 83 Clantoy
—Thomas J (Mary A) emp city h 23 Bartlett
—William (Lillian) janitor MDFCo h (A) 54 Edmund Wynne cir
—William B (Adeline V) eng WSpfd h 385 Nottingham
—William J clk WMassElecCo h 125 Meadow IO
—William J student r 125 Mooreland
Scanlon's Luncheonette (Michael F Scanlon) 1691 Main
Scannapieco Gaspare (Josephine) assembler Westinghouse h 55 Winthrop
Scannell Alice C Mrs clk 1365 Main r 134 Woodlawn
—Barbara A sec Boston r 134 Woodlawn
—Bernard J mgr 283 Carew r 14 Littleton
—Claire L asst to prin 141 Washington r 11 George
—Edward P (Anna D) mason h 52 Dearborn
—Gerald J (Florence S) postal trans clk h 11 George
—Gerald J (Frances A) rem to Portland Oregon
—Helen G steno Westinghouse r 40 Arbor
—Helen G tchr 46 Oakland h at Longmeadow
—Jack D (Thelma G) (Jack's Spa) 203 Dickinson h 40 Brighton
—James B (Alice C) clk (432) 436 Dwight h 134 Woodlawn
—James P (Mary A) mach USA h 32 Draper
—John F (Helen M) insp USA h 14 Littleton
—John F Jr (Mary E) mach opr USA h 82 Ardmore
—Katherine A wid Timothy R h 40 Arbor
—Marilyn P tchr 9 Acushnet av r 11 George
—Mary B emp 1477 Main h at W Springfield
—Mary C steno G&BMfgCo r 40 Arbor
—Michael E bricklayer r 36 Garland
—Paul V (Josephine J) route slsman 45 Pomona h 20 Westford av
—Sheila M clk DMCo r 32 Draper
—Thelma Mrs hygienist emp 234 Plumtree rd r 40 Brighton
—Wilfred J underwriter trainee 1250 State h at Monson
Scaramella Charles N died Aug 20 1955 age 61
—Rose L wid Charles N h 161 Allen
Scarbrough Alice wid Warren W r 173 Tyler
Scarfe Clarence A (Norma A) molder CVMfgCo h 66 Pemaquid IO
—Grace E asst housekpr 140 Chestnut h (7) 19 Spring
—Henry G (Leah F) apprentice molder CVMfgCo h 54 Pemaquid IO
Scaring Robert (Dorothy) painter emp E Longmeadow h 59 Harkness av
—Shirley C nurse SHosp r 59 Harkness av
Scarlett Richard E (Evelyn M) clk MMLInsCo h (1A) 58 Manor rd
Scarmalis Thomas (Alice) (Thomas Restaurant) 1032 Main r 203 Wilbraham rd
Scarnici Arthur (Louise) constrwkr h rear 105 Wilcox
—Thomas A (Dorothy J) painter h 90 Central
Scarrozzo Luigi emp city h 151 Pendleton av
Scartz Eugene R (Ellen M) handyman 82 Park h 2580 Main
Scatolini Guilio (Emma M) mach opr G&BMfgCo h 80 Tyler
—Valentino J (Patricia A) policeman h 14 Jenks
Scavone Dominic (Barbara) winder (2d fl) 15 Park h 1160 Columbus av
—James F mach AmBCorp h 32 William
—Joseph M (Mildred) supv public schools h 34 Louise
—Mario A (Catherine E) tool grinder USA h 20 Dickinson
Scavotto Felix A (Veronica M) ins agt (2d fl) 119 State h 97 Clifton av
—Joseph S (Anna M) rem to Longmeadow
—Lenore R dental hygienist (506) 1618 Main h at Thompsonville Conn
—Saverio L (Mildred E) painter 44 Cambridge h do
Scelso Patrick J clk USA h at Westfield
Scenfield Alfreda socialwkr 816-818 Main r 39 Mulberry
Scevola Alda clk 1548 Main h at W Springfield

FRIGIDAIRE Household Appliances
New England Jobbers for Washing Machine Parts
Service Dept. and Show Room: 48 DWIGHT ST. TELEPHONE RE 7-4741
C. J. Roberts Engineering Company

REAL ESTATE RENTALS APPRAISALS
A. C. WHITE, JR., REALTOR
496 Bridge Street Telephone RE 2-5109
INSURANCE PROPERTY MANAGEMENT MORTGAGE LOANS

GENERAL INSURANCE
MacDONALD & JOHNSON, Inc.
(607-608-609-610) 1387 MAIN STREET
TELEPHONE RE 6-5461

Contractors - Masons
Carpenters - Builders
SAPELLI CONSTRUCTION CO., INC.
530 ST. JAMES AVENUE
Phones RE 9-9639
RE 2-1057

Schaaff Charles H (Louise T) v pres Mass Mutual Life Ins Co 1295 State h 288 Park dr
Schaber Elizabeth O wid George r 149 Clarendon
Schabowski Alice M clk TelCo r 88 Monrovia
—Frances C stock clk 1496 Main h 461 Armory
—Julia S bander USEnvCo r 461 Armory
—Stella emp 33 Rose pl r 461 Armory
—Theodore S (Minnie A) mach opr CFalls h 88 Monrovia
—Theodore S Jr in USAirForce r 88 Monrovia
Schackett Mary N Mrs administrative asst USA h 43 Plymouth
Schadow Eleanor V priv sec 759 Chestnut h at W Springfield
Schadt George L (Ella C) dir New England Laboratories and physician 44 Chestnut h 36 Spruceland av
—Margaret C prodwkr NY r 36 Spruceland av
Schaefer Adolph cook Highland Hotel r 40 Edwards
Schaeffer John A (Beverly J) clk 1295 State h at Agawam
Schaeneman Lewis G (Mary E) acct (600) 293 Bridge h at E Longmeadow
Schafer Anton D clk 254 Bridge r 1500 Wilbraham rd
—Marie E Mrs died July 20 1955 age 58
—Robert J (Gladys M) firefighter SFD h 1298 Page blvd
Schaffer Anna wid Max r 839 Dickinson
—Daniel (Frances R) clk of corp Schaffer's Inc of Springfield Mass 1182 Main h 22 Ashmont
—David treas Schaffer's Inc of Springfield Mass 1182 Main and real est (236) 13 Hampden h at NY
—Frances L married Herbert Jackowitz rem to W Springfield
—Harry (Mary) clothing 63 Walnut and pres Schaffer's Inc of Springfield 1181 Main h 11 Wilcox
—Nathan slsman 1913 Main r 34 Hebron
—Samuel M (Rebecca M) trk driver 385 Liberty h 64 Grosvenor
—Sarah S died June 19 1955 age 49
—William L (Beatrice L) prod mgr Easthampton h 104 Roosevelt av
—see Shaffer and Sheaffer

SCHAFFER'S INC OF SPRINGFIELD MASS
Harry Schaffer pres headquarters for men's women's and children's clothing two large floors of merchandise to select from We also rent any kind of clothing and furs for any possible occasion 1182 Main near State tel RE 4-4047—See p 86

Schafir George (Leona G) cutter Chicopee r 1082 Dwight
Schagliarini Albert E (Pearl A) molder CVMfgCo h 80 Hyde av
Schaines Joseph A pres Royce Superior Laundry Inc 21 Clinton h at NY
Schaller Ella M Mrs h 4 Niagara
—Marion r 3 Niagara
Schaluck Joseph Jr (Annie B) firefighter SFD h 58 Pine Acre rd
—Theresa wid Joseph h 57 Windemere
Scharp Regina P Mrs mach opr CFalls h 14 Tyrone
Schatz Samuel (Doris L) asst mgr Cromwell Mfg Co h 42 Fellsmere
Schaub Henry O (Barbara J) in USAirForce h 21 Clayton
Schaudynat Edward (Rose) heat treater Westinghouse h 126 Croyden ter
Schauer Frederick J janitor Spfd Bronze & Aluminum Co h 26 Duryea
—Marlene K nurse SHosp and 16 Melrose r do
—Walter W (Edna T) driver 49 Hampden h 16 Melrose
—Wilbur H (Agnes A) mach opr Westinghouse h 45 Ardmore
Schauweker Elizabeth R wid James T h (6) 145 Sumner av
Schbelli Nichola A (Pasqualina) junior Mount Carmel Church h 17 Hubbard av
Schebel Carl A (Patrcia A) canvaswkr 100 Alderman h (378) 2132 Main
—Doris R Mrs h 15 Calais pl
—Leonard P eng city r 15 Calais pl
—Robert H (Joyce B) h 10 Calais pl
Schechterle Allen A sign painter emp 360 Armory r 38 Coleman
—Hilda M clk USRCo r 38 Coleman
—Howard A (Eleanor B) pres Ace Sign Co Inc rear 360 Armory h 58 Parkerview
—John J Jr (Edith M) art foreman 140 Wilbraham av h 155 Ashbrook
—John A (Ora M) h 38 Coleman
—Lena R bkkpr CFalls h 29 Spring
Scheckter Samuel (Frances L) slsman 169 Spring h 785 Belmont av
Scheehser Charles M (E Jeannette) acct emp (310) 36 Court h 35 Worcester av

—E Jeannette Mrs typist (324) 36 Court r 35 Worcester av
—John M (Carolyn B) timestudy eng VNCo h 35 Worcester av
—Laurence J in USNavy r 35 Worcester av
—Matthew C (Virginia I) rem to Arizona
Scheer Ben (Natalie) slsman 537 Belmont av h 98 Blaine
—Carl student r 10 Pondview dr
—Leonard (Ethel) slsman h 111 Fort Pleasant av
—Robert J (Minette) real est 1902 Parker h 10 Pondview dr
Scheering Walter S (Gladys) eng 73 State h at W Springfield
Scheftic Mitchell H (Mary G) diemkr 412 Albany h (2) 7 Armory
Scheibe Louise M h 855 Boston rd
Scheible Bessie M wid Joseph R r 11 Ina
—Doris M r 11 Ina
—Esther P emp 93 Orleans r 11 Ina
—James L (Irene E) insp G&BMfgCo h 81 Robert Dyer cir
—Joseph R mach Smith & Wesson Inc h 11 Ina
—see Schaible
Scheiding Mae emp Wesson Memorial Hospital r do
Scheip Barbara M r 111 Butler
—Robert W (Helen C) emp city h 111 Butler
—Robert W Jr rem to Brooklyn NY
Schekman Alfred I (Shirley V) emp 65 Main h 190 Woodlawn
—N Dress Co (Nathan Schekman) (2d fl) 65 Main
—Nathan (Jennie) (N Schekman Dress Co) (2d fl) 65 Main h 151 Shawmut
Schelb Alma M wid Lester r 1760 Carew
—Edward L (Helen E) asst supt fire alarm dept SFD h 43 Cabinet
—John R (Marcella R) oil burner serviceman h 17 Homestead av IO
—Robert F (Elizabeth D) rem to Hampden
Schellenger Betty R Mrs packer 115 Dwight r 290 Prentice
—David L in USAirForce r 5 Fox Hill rd
—Harold W (Lila L) h 5 Fox Hill rd
—Robert G (Betty R) optician emp 301 Bridge h 290 Prentice
Schembri Gerald (Esther) rem to Florida
Schenck Earl F (Eileen M) mgr Commercial Credit Plan Inc (2d fl) 340 Bridge h 137 Orange
—Elizabeth M Mrs nurse 236 Arcadia blvd r do
—Jules D (Elizabeth M) with Storms Drop Forging Co 70 Storms ct h 236 Arcadia blvd
—Vernor M (Harriet A) h 44 Westernview
—W Lawrence (Mabel M) pres-treas Clay Products Inc 376 Worthington h 223 Fort Pleasant av
Schenk John H (Mavis B) in USArmy h 189 Oak Grove av
—Otto M (Ruth E) clk 1391 Dwight h 38 Lakeside
—Richard C slsman WSpfd r (4) 123 Magazine
—William A (Madelene A) slsman 1548 Main h at Wales
Schenker Richard M (Jean G) claims adjuster 26 Byers h 842 Parker
Scher Donald r 42 Mattoon
Scherff Rupprecht R (Mary C) mgr 8 Fort h 259 Denver
Schermerhorn Burton D (Mabel B) pres Schermerhorn Fish Co 13 Stockbridge h at W Hartford
—Elizabeth J Mrs clk (5th fl) 44 Vernon r 48 Bryant
—Elmer D (Amie) clk Longmeadow h 110 Keith
—Fish Co Burton D Schermerhorn pres Winfield S Schermerhorn treas 13 Stockbridge branches 733-735 Sumner av and 510 Armory
—Harry V R (Elizabeth J) stock clk 517 St James av h 48 Bryant
—Lee V D Jr (Honey N) v pres Chicopee h (8) 895 Worthington
—Robert T clk 454 Plumtree rd r 110 Keith
—Ruth E clk SF&MInsCo r 110 Keith
—Winfield S (Rita V) treas Schermerhorn Fish Co 13 Stockbridge h 137 Kimberly av
Scherner John (Magdalene M) h 1007 Roosevelt av
Scherpa Charles L (Louise M) barber N Agawam h 19 Leete
—Louis V (Louise L) garage N Agawam h 121 Orchard
Scherr Frederick J (Ada Z) office mgr 369 Central h 686 Dickinson
Scheuffele Leo G (Mary A) mach MCCo h 63 Hastings
Scheuneman Oscar F (Florence R) mgr USRCo h 25 Windemere
Scheyhing Ernest H (Eugenie P) grinder AmBCorp h 34 Hyde av
—Ruth E married Donald Christensen rem to E Longmeadow
Schiavina Ann Mrs clk A&PCo r 332 Rosewell av
—Antoinette wid Arigo h 42 Wait

—Antonio (Benilde) welder USA h 90 Shattuck
—Benilda Mrs emp 472 Union r 90 Shattuck
—Caesar A (Ann) clk A&PCo h 332 Rosewell av
—Caroline M wid Astore A h 80 Forest Park av
—Gilbert A (Ruth B) used car mgr 360 Main h 92 Shattuck
—Joseph A (Egidia) h 14 Draper
—Laura M clk NY r 14 Draper
—Lillian M stitcher 93 Orleans r 42 Wait
Schieding Eunice clk 195 State r 26 Howard
—Robert W (Lucille I) prod specialist USA h at Wilbraham
Schieffer Bartholomew H in USNavy r 24 Bonnyview
—Franics H (Lois D) service repr 113 Chestnut h 24 Bonnyview
Schienholz Howard A (Ann) claims rep trainee (411) 436 Dwight h at W Springfield
Schiessl Wolfgang A mech 125 Liberty h at Somers Conn
Schiff Annette wid Simon J tchr music 120 Fountain r do
—Joseph (Dorothy S) physician (248-250-252-254) 121 Chestnut h at Longmeadow
—Louis M (Etta P) pres-treas Candy Products Co Inc 198 Franklin h 16 Bronson ter
—Simon J (Annette) mgr 198 Franklin r 16 Bronson ter
Schiffman Henry E (Sophie R) mgr 1423 Main h 19 Gateway dr
Schile George J (Eleanor) postal insp (201) 436 Dwight h at Hampden
Schillander Marie proof reader 47 Federal r 68 Temple
Schiller Allan (Henrietta) supv 245 Chestnut h 146 Mayfair av
—The apts 3508-3510-3512 Main
Schilling Charles (Sarah E) minister of music First Church of Christ and tchr music 21 Lafayette h do
—John J h 149 Cambridge
—Margaret L nurse 149 Cambridge r do
—Sarah E Mrs office sec 50 Elm r 21 Lafayette
Schilz Anna M typist WSpfd r 24 Benham
—Lillian L clk MMLInsCo r 24 Benham
—Lillian M Mrs h 24 Benham
—Nikolaus h 67 Thompson
—William N policeman r 24 Benham
Schimmel Beatrice B wid David E (Television Mart) 1696 Main and pres-treas United Luggage Camera Shop Inc 1688 do h 137 Forest Park av
—Bertha Mrs (A E Sunter Drug Co) 85 Wilbraham rd h at Milton
—David E died Aug 10 1955 age 50
—Milton R physician (206) 175 State h at Longmeadow
—Philip G student r 137 Forest Park av
Schinck Edward F (Myrtle I) sls mgr Chicopee h 1824 Roosevelt av
Schindler Charles E (Rose E) clk PO h 22 Noble
—Louis r 44 Copley ter
—Mary N beautician WSpfd h 38½ Bancroft
—Willie (Emma) tailor emp 1659 Main h (3) 37 Thomas
Schine William T (Myra A) mach opr Chicopee h 33 Ringgold
Schinelli John L (Margaret) utility rep 73 State h at Agawam
Schinkel Andrew M (Pearl H) steelwkr Holyoke h 1401 State
—Dorothea M emp USEnvCo r 1401 State
—Frances M clk 93 Orleans r 1401 State
Schinoff Samuel (Lee) mgr stock room 1496 Main h at WSpfd
Schirch Frances E Mrs clk 181 Main IO r 9 Sycamore
—Robert G (Frances E) foreman CFalls h 9 Sycamore
Schladenhauffen Beverly J clk 85 Chestnut h at WSpfd
—William M (Elizabeth M) foreman WSpfd h 77 Somerset
Schlafer Frank F (Helena F) tool designer WSpfd h 20 Dawson av
Schlagel Richard H tchr Worcester r 87 Cherrelyn
—Roland J (Eileen M) foreman H L Ross Co Inc h 1362 Page blvd
Schlatter Louise R wid William J h 449 Bay

SCHLATTER'S INC
A Ward Spaulding pres Earl S Spaulding treas florists 1386 Main and 437 Bay

Schlauch Charles G (Sophie M) traffic mgr 74 Park h at WSpfd
Schlesinger Frank A (Marion B) chairman of the board Springfield Fire and Marine Insurance Co 1250 State h at Longmeadow
—Gustav (Bertha) insp AmBCorp h 35 Woodlawn
—Leo (Selma R) rem to NY
Schlichting Donald P warehouse mgr Westover r 30 Rittenhouse ter

See DEVENS REALTY CO.
31 ELM STREET TEL. RE 9-1513
FOR A HOME OR MORTGAGE LOAN

1490 MAIN ST. SPRINGFIELD FINANCE CO., INC. Tel.
General Loans – Springfield Acceptance Co. – Auto Financing RE 4-3193

SCHLICHTING
—Leonard R (Marie T) route slsman E Longmeadow h 110 Pasadena
—Paul F (Anna) r 30 Rittenhouse ter
—Walter G (Mary M) slsman Hartford Conn h 58 Wilmont
Schliez Evelyn I mach opr LaTrique Brassieres r 165 Pasco rd IO
Schlitt Marianne beauty counsellor 1459 Main r 16 Ronald dr
Schlosek Stella mach opr Chicopee r 21 Lyndale
Schloss Samuel (Bessie) children's clothing Agawam r 85 Whittier
Schlossberg Amy E Mrs girl's dir WSpfd r 795 Bradley rd
—Maurice (Amy E) physical education dir 1160 Dickinson h 795 Bradley rd
Schlosser Arthur A slsman 316 Chestnut h 51 DeWitt
Schlosstein Carol M tchr 221 Bay h at Warren
Schmaelzle Theodore (Selma S) printer emp 53 Hillman h at Holyoke
Schmalenberg Walter A (Gladys M) foreman 284 Birnie av h at Fairview
Schmelling William D (Margaret D) mech A&PCo h 77 Piedmont
Schmelzinger L Walter (Blanche M) slsman 60 Cypress h 17 Crismer pl
Schmid A Peter student r 83 Armory
—Emma L wid Anthony P h 83 Armory
—Irvin R (Jacqueline G) tchr and coach Spfd College h 30 Endicott
—Raymond U (Barbara I) assembler Westfield h 16 Clifford
Schmidt Alleene Mrs slswoman ASCo r 60 Briarcliff
—Clarence E (Lucy R) route slsman 120 Oakland h 20 Monrovia
—Dolores A clk Carlisle Hardware Co r 60 Briarcliff
—Edward W (Evelyn W) branch mgr Spfd Nat Bank 1531 Main h at Agawam
—Fabien pres-treas Ornamental Iron Shop Inc 40-50 Main h at Yonkers NY
—Fritz R died Sept 8 1955 age 88
—George C (Lucille D) shipping clk MCCo h 84 Clifton av
—George W (Barbara E) tool and diemkr USA h 20 Lester
—John C (Alma C) slsman h 142 Aldrew ter
—Katherine wid Peter cook 74 Walnut r do
—Ralph R r 20 Monrovia
—Robert (Janice) supv A&PCo h 172 Belmont av
—Reuben (Tillye J) patent attorney MCCo Monsanto av IO h at Longmeadow
—William P (Priscilla A) route slsman 294 Plainfield h 60 Briarcliff
—see Smith and Smyth
Schmitt George R (Marie D) h 979 Dwight
—Jacob B (Louella C) spray painter (815) 1200 Main h 93 Vadnais
—Joseph L (Doris C) trk mgr CFalls h 10 Balfour dr
—Lawrence V (Dorothy A) v pres-treas M L Schmitt Inc 198 Chestnut h 330 Gifford
—Lester R (Virginia M) bonded messenger PMachCo h 248 White
—M L Inc Mansuit L Schmitt pres Lawrence V Schmitt v pres-treas elec contrs 198 Chestnut
—Mansuit L pres M L Schmitt Inc 198 Chestnut h 90 Wexford
—Theresa A wid Francis J h 248 White
—Virginia E tobaccowkr Westfield r 979 Dwight
Schmitter Edwin C (Rose E) chief photographer-reporter WWLP 17 Pearl h at Will
Schmoyer Thomas E (Arlene L) supv 340 Front IO h 9 Welland rd IO
Schmuck Albert E (Evelyn E) pressman 191 Chestnut h 20 Rodney Smith Jr cir IO
—John R (Jennie R) h 52 Freeman ter
Schmuckler Bernard H (Pearl) expediter Chicopee h 178 Woodcrest rd
Schnaitman Christian O (Catherine I) h (12) 108 Byers
Schned Esther wid Harry r 87 Maryland
Schneeloch Eileen P clk 1295 State h at Hampden
—George R (Vera G) toolmkr AmBCorp h 73 Lancaster
—Helen V wid Roger O h 1227 Allen
—June G r 1227 Allen
—Ralph G Jr (Eileen P) tech 89 Logan h at Hampden
—Roger S trk driver 1709 Page blvd r 1227 Allen
Schneider Abraham (Bertha) druggist WSpfd h 100 Groveland
—Adolph (Mona E) grinder PMachCo h 28 Moore
—Benjamin (Gertrude A) (Arctic Fur Shop) 163 State and treas Morris Fur Storage Co Inc 584½ do h at Longmeadow
—Bertha Mrs clk WSpfd r 100 Groveland
—Bessie wid Samuel died Apr 19 1955 age 89
—Doris Mrs transcriber MMLInsCo r 37 Dexter
—Edmund (Ruth P) asst plant colorist Thompsonville Conn h 51 Oregon

SCHNEIDER
—Francis R (Rosemary E) sheetmetalwkr emp 8 Cass r (7) 42½ Harrison av
—Henry B (Marguerite M) mach opr PM&GCo h (8) 112 Belle
—Henry B Jr r (8) 112 Belle
—Jeannette L married Edward L Buckley rem to Hampton Va
—Leland (Doris) supt 8 Arch h 37 Dexter
—Matilda wid Harry died Nov 12 1955 age 70
—see Snyder
Schneiderman Philip R (Beatrice L) executive dir 1400 State h 44 Woodside ter
Schnell Rath Mrs r 97 Genesee
Schnepp John W (Catherine C) slsman h 102 Westford cir
—John W (Joan M) rem to Philadelphia Pa
Schnetzer Ann S wid Walter G h 21 Forest
—George W (Elizabeth L) h 82 Whittier
—Joan M socialwkr NY r 71 Daviston
—Kathleen E wid Francis J r 248 Pearl
—Leonard J (Martha W) acct emp 730 State h 71 Daviston
—Martha bkkpr 480 Sumner av r 71 Daviston
—Raymond W r 21 Forest
Schnider Irving I office mgr NY r 14 Mayfair av
—Jacob (Rose Z) h 14 Mayfair av
Schnitzer Evelina M wid Edward E convalescent home and nurse 52 Wellington h do
—Harold E (Mary E) sawwkr WSpfd h 10 Surrey rd
—Herbert S (Bibe) chemical eng Hazardville Conn h 51 Emmet
Schnorer Irving cigars 101 Broadway r 175 Mill
Schoales David R (Alma L) pres S Hadley h 95 Magnolia ter
Schoch Bernice R tel opr 140 Chestnut r 41 Fieldstron
—Clifford J (Elsie M) serviceman 19 Catharine h 949 Berkshire av IO
—Emil J (Bernice R) mgr NY h 41 Fieldstron
Schoeder Francis P (Margaret F) foreman Smith & Wesson Inc h 23 Eldert
—Hellen M chief billing clk 115 Dwight r 23 Eldert
Schoeffel George R (Irene E) baker emp 1553 Main h 14 Sterling
Schoenberg Meyer (Naomi B) (LeBoeuf-Pilgrim Pen Co) 35 Lyman h 34 Oregon
Schoeneman Herman A (Grace G) serviceman 55 Randall pl h 264 East
Schoenemann Martin C (Vivian M) firefighter SFD h 93 Biltmore
Schoenenberger Charles P (Cecile L) industrial eng USA h at Holyoke
Schoenfeldt Alfred M (Muriel S) chief insp SOD h 74 Flint
Schoentag Dorothy E slswoman 1477 Main h at Thompsonville Conn
Schoenthaler Lillian M Mrs supv SF&MInsCo r 216 Jasper
Schofield Angie M Mrs h (1) 5 Thomas
—Charles D (Anna) h 195 Ambrose
—Delbert F (Lois M) compositor 53 Hillman h 254 Denver
—Elsie S dental hygienist 30 High r 57 Rittenhouse ter
—Lloyd R (Charlotte H) adjuster Hartford Conn h 56 Donbray rd
—Susanna wid William T h 57 Rittenhouse ter
Schofsky Carroll V (Stella J) mach opr 4 Birnie av h at N Wilbraham
Schogel Hyman F (Florence S) produce 40 Talcott h do
Schold Howard W (Alice I) eng Will h 51 Dresden
Schole Barbara E clk 93 Orleans r (3) 511 Main
Scholes Emma wid William h 73 Central
—Lucille Mrs mach opr h (3) 511 Main
Scholl Dr Foot Comfort Shops Inc (William L Jackson) 320 Dwight
—Louise clk 1250 State h at Holyoke
Scholtz Theresa C wid William J died Mar 9 1955 age 62
—William J (Mary) pres Kip's Cafe 2760 Main h 20 Bloomfield
Scholz Alice Mrs typist 600 Berkshire av r 253 Dickinson
—John in USArmy r 19 Franklin
Schommer Donald L (Joan L) chemicalwkr MCCo h 92 Norwood
Schonbeck Idoff A (Anna W) mach BMTCo h 326 Tremont
Schonheiter George E (Janet) rem to Princeton NJ
Schonpflug Pauline Mrs assembler AmBCorp r 3346 Main
Schoo Clarence J (Grace H) pres WSpfd h 400 Maple
School of The Holy Name 335 Dickinson
—& College Advisory Center Mrs Elizabeth Smith Brigham educational advisor (419) 1200 Main

Schoolcraft George W (Georgette Restaurant) 782 State r 46 Mason
—Herman V (Mary A R G) mach DMCo h 716 Worthington
—John A emp city r 20 Arbor
—Marilyn J clk 85 Chestnut h at WSpfd
—Ralph N (Vera B) grinder AmBCorp h 20 Arbor
—Ralph N Jr rem to NY
—Robert A in USNavy r 20 Arbor
—Robert B (Evelyn) insp 73 State h at Hampden
—Roy h (700) 2142 Main
—Walter custodian 12 Winchester h (5) 7 Hawley
Schooley Harry L died May 16 1955 age 86
Schoppe Kenneth C (Maida W) pres-clk of corp Cunningham Livery Service 586 Berkshire av h 47 Brighton
—Maude wid S Irving r 47 Brighton
—Ralph E (C Elizabeth) treas Cunningham Livery Service 586 Berkshire av h 25 Arvesta
—S Irving (Lois G) mgr 586 Berkshire av h at CFalls
Schoppee Lawrence W (Harriet M) mach designer E Longmeadow h 9 Greenbrier
Schorling Christine M clk 124 Switzer av r 24 Fairmount
—Emily H Mrs cashier 263 Alden h 24 Fairmount
Schorner Catherine G Mrs billing clk 240 Plainfield r 14 Revere
Schorr Bernard W (Betty) slsman 229 Albany h 201 Tiffany
Schortmann Mary F wid Walter P h 119 Middlesex
—Paul R in USArmy r 119 Middlesex
Schott Henry Jr (Florence M) welder E Longmeadow h (5) 2718 Main
—Werner E chief clk Spfd Nat Bank 1531 Main h at Longmeadow
Schouler Arthur H (Helen A) master mech 644 Monsanto av IO h 51 Worcester IO
—Judith A clk Federal Intermediate Credit Bank r 51 Worcester IO
Schrade Arthur L asst foreman Smith & Wesson Inc h 16 Kingoke la
—Clyde L h 112 Florence
—Paul C clk MMLInsCo r 112 Florence
Schradee Charles E r 4 Lee
Schrader Emma L h (16) 161 Sumner av
—William F (Helen E) h 24 Larkspur
Schraeter Arnold H (Louise B) rem to Brooklyn NY
Schramm Nancy A clk 1548 Main h at WSpfd
Schreck Max (Sadie F) h 24 Sumner ter
—Robert W (Audrey D) in USArmy h 19 Stuart
Schreib Erwin T mach opr AmBCorp h (4) 3337 Main
Schreiber Annette office clk 360 Main r 119 Olmsted dr
—Charles L (Sophie T) shipping clk 245 Chestnut h (3) 926 Columbus av
—Donald real est (820) 95 State r 101 Draper
—Florence office sec 38 Hampden r 101 Draper
—Franz J (Marie) stock clk AmBCorp h 15 Donald
—Gladys G wid Jacob H h 101 Draper
—Isaac r 44 Copley ter
—Joseph G floorman Holyoke r 50 Riverview ter
—Karl E mach E Hartford Conn h 122 Andrew
—Milton (Sylvia) gen mgr WSpfd h 217 Chapin ter
—Robert emp HSDiv r 15 Donald
—Ruth clk MMLInsCo r 101 Draper
—Thelma M r 101 Draper
—William (Florence) sls agt (303) 145 State h 119 Olmsted dr
Schreiner Joseph B in USAirForce h 111 Breckwood cir
—Martin M (Muriel) clk 503 State h 410 Central
Schreyer Bernard J (June) prod mgr Holyoke h 754 White
Schrieba Joseph F (Filomena H) emp city h 236 Tyler
—Marie A r 236 Tyler
Schroeder Claire A wid Carl floorwoman (8th fl) 29 Worthington r 51 Oswego
—Robert (Dolores) slsman H L Handy Co h 49 Loring
—Roger A (Anna M) trk driver 42 Emery h 35 VanNess
Schroeter Mary A clk 93 Orleans h at Chicopee
Schryer Raymond r 177 Chestnut
Schubach Helen D wid Walter R h 119 East
—Herman G (Elinor G) toolmkr USA h 85 Edgewood
—Mary V wid Herman h 83 Edgewood
—Richard C baker WSpfd h (3B) 254 Union
—Richard C (Marjorie K) tabulating maintman 732 State h 112 Glen Oak dr
—William W (Mary C) office mgr 33 Morris r 119 East
Schube Edward G tchr Westfield r 25 Dunmoreland
—George L J (Ellen N) custodian 235 State h 25 Dunmoreland
Schubert Alfred O (Alice K) warehouse mgr 177 Page blvd h 25 Trafton rd
Schuerer Helen E wid William A h 81 Abbe av
—Helen M clk Westinghouse r 81 Abbe av

BRADFORD W. LEETE - Complete Insurance Service
ROOM 320, 293 BRIDGE STREET
TELEPHONE REPUBLIC 3-0050

PUNDERSON COAL CO.
29 LOGAN and (409) 145 STATE
OIL — COAL — COKE
MOBILHEAT OIL BURNERS
Tel. RE 4-5631

FIELD, EDDY & BULKLEY
1200 MAIN STREET PHONE RE 4-1112
INSURANCE
Policies of Every Kind in All the Best Companies

TELEPHONE RE 3-5174 SPRINGFIELD
G-W GRAHAM-WALLENGREN FUNERAL HOME
619 STATE STREET SPRINGFIELD

—William A Jr (Mildred M) apprentice diesinker MDFCo h 83 Abbe av
—William A Jr (Mildred M) diesinker MDFCo h 83 Abbe av
Schuermann Anna J h 12 Lillian
—Herbert J wire weaver CBWWks r 12 Lillian
—see Sherman
Schuhlen Richard P (Aldine M) elec emp 130 Union h 3364 Main
—Theresa married Richard Underwood
Schulbach Helen nurse 83 Edgewood r do
Schuler Lillian M h (3) 49 School
Schulikow Alexander (Maria) h 191 Oakland
Schulman Mollie h 47 Grosvenor
Schulte Gladys I Mrs h 126 Spring
Schultz Adolph J h (150) 786 State
—Beauty Salon Mrs Edna Allyn and Mrs Frances Golden co-mgrs (2d fl) 340 Bridge
—C Oswald h 619 Plainfield
—Christian r (6) 76 Norwood
—Edward G (Rose C) head investmantman PMachCo h 74 Wheeler av
—Edward J (Ethel A) h 177 Wellington
—Ernest E (Grace J) diesinker WSpfd h 507 White
—Frank H (Alice Y) slsman furniture h 66 Edendale
—Frank M (Emmy S) (Frank Schultz & Son) 97 Genesee h do
—Frank & Son (Frank M Schultz) upholsterers 97 Genesee
—Joseph J (Helen W) supply officer USA h 271 S Branch pky
—Louis H (Sylvia M) (Hampden Hat & Cap Co) (3d fl) 330 Dwight h 3 Ventura
—Peter (Frieda) meat cutter 2633 Main h 18 Washburn
—Walter J r 1976 Main
Schulz Ortrud A clk of corp G & C Merriam Co 47 Federal r (8) 76 Mill
Schulze Herman R (Marion C) interior decorator emp 1414 Main h 200 MassAv
—Lois M priv sec Smith and Wesson Inc r 200 MassAv
Schumacher Charles H (Fern W) correspondent DMCo h 40 Arvesta
—Fritz J (Lena) mech E Longmeadow h (8) 6 Jenks
—Harold (Ruth A) radio and TV eng WHYN h rear 1300 Liberty
—Henry C (K Belle) h 154 Kimberly av
—Margaret M packer DMCo r 154 Kimberly av
—William J (Patricia A) cost acct USRCo h 55 Wilmont
Schuman Nicholas K h 39 Kenyon
Schumann Richard H h (20) 786 State
Schunk Howard F (June D) mach opr Smith & Wesson Inc h 347 King
Schupack Betty S treas Gay's Nursery Furniture & Toys Inc 1140 Main h 203 Fort Pleasant av
—Mark B (Helaine M) in USAirForce r (4) 6 Piney pl
Schuster Mylron J (Lillian G) pres-treas OK Radio Sales & Service 259 Bay h 31 E Allen Ridge rd
Schutz Irene Mrs h 418 Union
—Richard organist r 418 Union
Schuyler James r 68 Temple
Schwab Joseph died Aug 22 1955 age 75
Schwabe Herbert B (Katherine R) mgr Windsor Locks Conn h 36 Sumner ter
—Walter student r 36 Sumner ter
Schwartz Albert A (Ida C) pres Schwartz Bros Co Inc 1071 Dwight v pres United Petroleum Inc do v pres General Beverage Corp 1061 do and pres Yankee Oil Co Inc 1071 do h 169 Abbott
—Alois H foreman H L Handy Co r 39 Moore
—Anna wid Morris r 92 Ferncliff av
—Annie Mrs r (3) 96 Marble
—Benjamin (Rose) h 60 Montmorenci
—Bernard B (Muriel D) grocer 170 Eastern av h 719 Belmont av
—Bros Co Inc Albert A Schwartz pres Samuel J Schwartz v pres Philip A Schwartz treas real est owners 1071 Dwight
—David A (Smith's Billiard Academy) 207 Worthington r 193 do
—Edward (Mollie) peddler h 60 Montmorenci
—Ernest (Beryl W) (Carson Linen Service) 365 Bay h 20 Woodside ter
—Eva Mrs h 43 Webster
—Frederick S postal trans clk r 92 Ferncliff av
—Harlene typist MMLInsCo r 54 Portland
—Harry paper hanger r 27 Sargeant
—Henry A (Doris I) emp 70 Dwight h 76 Olmsted dr
—Ida S wid Michael h 57 Groveland
—Ida wid Harry h 635 Chestnut
—Irma B Mrs steno SOD r 98 Carver
—Jack (Edna) mgr (407) 121 Lyman h 15 Woodlawn
—Jean C office sec Spfd Nat Bank r 43 Webster
—Joseph H (Hilda M) h 152 Sumner av
—Leo E (Mae) physician 14 Maple h 43 Eckington

—Leonard (Roberta) slsman Chicago h 228 Acrebrook rd
—Lewis J (Mary B) foreman Chicopee h 28 Saratoga
—Louis (Rose) h 54 Portland
—Meyer J (Rebecca B) h 120 Canterbury rd
—Milton (Miriam) pres Wonder Weavers Inc 1211 Main h at New Haven Conn
—Milton F (Marcia E) acct city h 166 Garland
—Morton G sheetmetalwkr HSDiv r 57 Groveland
—Moses (Bella) rem to Palestine Israel
—Otto r 1967 Main
—Philip A (Jeanette L) treas Schwartz Bros Co Inc treas Yankee Oil Co Inc pres-treas United Petroleum Inc 1071 Dwight and treas General Beverage Corp 1061 do h 24 Elwood dr
—Philip N (Irma B) student r 98 Carver
—Rose Mrs slswoman Youth Centre r 54 Portland
—Roslyn B bkkpr 134 Ferry r 57 Groveland
—Samuel (Elsie A) clk PO h 228 Locust
—Samuel J (Ann C) v pres Schwartz Bros Co Inc v pres Yankee Oil Co Inc asst treas United Petroleum Inc 1071 Dwight and pres General Beverage Corp 1061 do h 46 Melha av
—Sydney shipping clk 195 State r 60 Montmorenci
—Theodore (Frances O) physician 2151 Main h 110 Atwater ter
Schwarz Adele S Mrs cook 1414 Main r (4) 55 High
—Joseph (Adele S) clk SPM h (4) 55 High
—William J (Marion E) assembler ICo h 42 Ringgold
Schweitzer John W (Edna L) constrwkr Agawam h 45 Bancroft
Schweppe Edith C tchr 670 Union r 79 Edgemont
—Florence I tchr 51 Homer r 79 Edgemont
—Frederick B (Adelaide D) h 79 Edgemont
Schwetzow Nicolae (Nana) repairman WECo h 54 Saratoga
Schwickert Selma wid Nicholas r 186 Plumtree rd
—William H (Katherine O) h 186 Plumtree rd
Sciglo Carmella seamstress Chicopee r 69 Draper
Sciartilli Ralph (Elizabeth E) (Paramount Shoe Service) 6 Lyman h 831 Sumner av
—Vincent (Anna E) (Harrison Shoe Service Co) 36 Harrison av h 43 Worthy
Scibelli Albert A (Leonora A) slsman h (1) 11 Marble
—Albert J (Derna C) foreman WECo h 89 Carroll
—Albert S (Rose M) foreman Easthampton h 26 Fremont
—Alice A wid Louis P h 37 Central
—Andrea (Rose) emp city h 38 Lombard
—Andrew A (Florence M) fruit and produce 216 Tiffany h do
—Andrew N mach opr MBCo r 30 Fremont
—Anthony C (Theresa A) slsman 154 Groveland h do
—Anthony M (Lea I) state rep Boston h 200 Maple
—Antoinette mach opr 395 Dwight r 38 Lombard
—Antoinette L died Jan 10 1956 age 46
—Derna C Mrs clk MBCo r 89 Carroll
—Enrico (Filomena) emp city h 194 William
—Fioravante (Antoinette) emp Park Dept h 89 Acushnet av
—Frances wid Andrew P h 20 Long View
—Frank (Rose) h 30 Fremont
—Frank A poultrywkr r 89 Acushnet av
—Frank A emp city r 35 Winthrop
—Frank V (Sophie W) mgr 827 Main h 82 Edgeland
—James J (Stella B) cutter H L Handy Co h 313 Hancock
—John (Leona K) slsman h 59 Wilcox
—John E (Lorraine) trk driver 1300 Boston rd h 313 Hancock
—John P (Janet M) trk driver city h 8 Clifton av
—Joseph (Adelida) h 211 William
—Joseph E (Mary R) presser Chicopee h 158 Leyfred ter
—Katie r 38 Lombard
—Louis P r 25 Marble
—Louis P died July 31 1955 age 53
—Marie wid Salvatore pres-treas Empire Cafe Inc 827 Main h 27 Margaret
—Mario A (Phyllis A) h 194 William
—Michael M (Anna N) receiving clk 1330 Main h 48 Rodney Smith Jr cir 10
—Michael W (Rita E) deputy tax assessor (542) 196 Worthington h 18 Somerset
—Nancy M wid William h 89 Talbot rd
—Orlando A (United Poultry Market) 894 Main r 89 Acushnet av
—Pasquale emp 1808 Columbus av r 194 William
—Philomena C wid Andrew P pres-treas Gridiron Cafe 161 State r inq do
—Rizierio J (Frances A) h 11 Colony rd
—Roger P (Alice E) slsman 1346 Main h 25 Marble
—Salvatore trk driver city r 89 Talbot rd
—Salvatore (Julia) h 25 Marble
—Salvatore meat cutter r 38 Lombard
—Salvatore A (Annette) clk Empire Cafe Inc 827 Main h 84 Edgeland
—Salvatore J student r 35 Winthrop

—Victor presser Chic r 27 Margaret
—William (Filippa) emp city h 35 Winthrop
Scipien Helen Mrs priv sec Spfd Safe Deposit and Trust Co r 133 Edendale
Scipione Domenic (Irene M) service mgr 34 New Dwight h 34 Dunmoreland
Scobie James P supt 1250 State h at Longmeadow
Scofield Melbourne F (Evelyn M) aircraftwkr E Hartford Conn h 17 Acme pl
—Thomas J (Kathleen A) serviceman 147 Dwight h 144 Putnam cir
Scola James V (Angela M) physician (410) 175 State h at Agawam
Scolari Frank (Rose) (Andersen and Scolari) 1059 Sumner av h do
—Paul r 1059 Sumner av
Scolas Andrew r 70 Edendale
Scollard Cornelius A (Mona N) h 23 Avon pl
—Garrett F in USArmy r 23 Avon pl
—James J industrial specialist USA h at Holyoke
—Mona N Mrs slswoman ASCo r 23 Avon pl
Scollini Salvatore (Lena) r 147 Cedar
Scordino Carmelo S (Mary T) (College Barber Shop) 184 Eastern av h 179 King
Scorletos Stephen N (Olga) rest 693 Main h 25 Adams
Scott Agnes Mrs r 1400 State
—Alan R r 75 Saratoga
—Albert D (Mamie H) clk PO h 24 Ladd
—Albert M (Caroline M) h 67 Trafton rd
—Alexander B (Jean L) time studyman Chicopee h (8) 23 Holland
—Alice Mrs r (8) 290 Sumner av
—Anderson W (Veronica C) field eng NY h 144 King
—Anna Mrs supv 33 Morris r 190 Middlesex
—Anne K folder 33 Morris r 68 Oak Grove av
—Armand (Blanche M) in USAirForce h 60 Church
—Austin D (Claire G) shipper Westinghouse r 156 Arnold av
—Bette L rem to CFalls
—Betty Ann clk MMLInsCo r 24 Silver
—Beulah M housemother Children's Study Home r 539 Union
—Beverly G Mrs clk 1411 Main r 36 Alvin
—Blanche E wid Charles E rem to Chicopee
—Calvin C (Constance C) emp G&BMfgCo h 67 Wason av
—Carl (Irene) r 234 Pearl
—Catherine L Mrs bkkpr 740 Worthington r 74 MassAv
—Charles (Winona I) h 138 Yale
—Charles N (Juanita R) mach DMCo h 49 Hatch
—Chester H (Dorothy K) asst mgr 1757 Main h 49 Rockland
—Christine E payroll clk 1477 Main h at Ludlow
—Darwin T (Beverly G) r 36 Alvin
—David r 39 Commonwealth av
—David M (Iris J) credit mgr MBCo h 38 Ellsworth av
—David O (Eileen R) slsman 45 Pomona h at W Springfield
—Donald F clk 246 Chestnut r 20 Peekskill av
—Donald H asst buyer r 122 Chestnut
—Donald R (Mary C) underwriter SF&MInsCo h 37 Middlebrook dr
—Donald S (Nellie G) elec MCCo h 122 Cambridge
—Dorothy J clk 133 Boston rd r 89 Magazine
—Dorothy K Mrs slswoman 584 Belmont av r 49 Rockland
—Edith Mrs tchr E Longmeadow r 116 W Alvord
—Edward T (Mary E) slsman MBCo h 26 Belvidere
—Effie M wid William H nurse 657 Sumner av r do
—Elijah L (Lillian M) h 52 Bay
—Ethel M wid Frederick h 35 Grosvenor
—Eugene W (Martha A) supervising eng 653 Page blvd h at Wilbraham
—Eva Jane priv sec (521) 1490 Main r 190 Middlesex
—Floyd E (Yardis) foreman 140 Wilbraham av h at N Wilbraham
—G Dorothy wid John R asst mgr 1336 Main h (2B) 8 Manor rd
—Gary H student r (2B) 8 Manor rd
—George (Anita P) adv (307) 175 State h at W Springfield
—George E (Hazel B) laundry mgr 1414 Main h 75 Saratoga
—George R (Goldie E) toolmkr VNInc h 51 Thomas
—Glenroy K (Florence G) assembler SETCo h 31 Watling
—Grace L wid E Clarence died Dec 24 1955 age 83
—Harry (Jessie) mach opr MCCo h 976 Oak Grove av
—Hazel B Mrs (S & J Grocery) 150 Belmont av h 75 Saratoga
—Howard M (Lillian) slsman Worcester h 21 Itendale
—Hubert E (Avis E) mach opr HSDiv h 85 Osborne ter
—Hugh C (Miriam M) supv 1295 State h at Southampton

Sales — Rentals EDW. J. MURPHY CO., INC. - REALTORS Management
Mortgage Loans 1537 MAIN STREET - - - Tels. RE 3-3147, RE 3-3148 Appraisals

—Ian M (Patricia) student r 96 Switzer av
—Ira emp 95 Liberty h 121 Monroe
—Isaac r 82 Quincy
—Isaac (Geraldine) tirewkr USRCo h 11 Lillian
—J Frederick (Edith H) printer Spfd Newspapers h 116 W Alvord
—Jacqueline G Mrs doughnutwkr 616 Berkshire av h 56 Broad
—James (Helen T) watchman CVMfgCo h 1909 Page blvd IO
—James A (Evelyn A) guard WSpfd Trust Co h 138 Marion
—James B (Mary L) asst foreman USA h 31 Aberdale dr
—James G electrotyper emp 28 Fort r 1909 Page blvd IO
—James H (Elizabeth A) diesinker MDFCo h 106 Wilton
—James H (Mary E) administrator Spfd College h (3D) 86 Longhill
—James Y (Evelyn T) chairman of board VanNorman Automotive Equipment Co chairman of board VanNorman Machine Co pres VanNorman Company and pres VanNorman Industries Inc 3640 Main at Chicopee line h at Longmeadow
—Jane G clk 1456 Main r 89 Magazine
—Janet D asst editor 47 Federal h (7) 60 do
—Joan B nurse SHosp r do
—John proofer (26) 77 Worthington h at Holyoke
—John H (Anna) h 190 Middlesex
—John J C (Catherine L) tool designer 600 Berkshire av h 74 MassAv
—John L Rev (Barbara G) pastor All Saints Episcopal Church h 39 Oakland
—John R (Rose A) rem to Hampden
—Joseph (Dorothy) trk driver Chicopee h 51 Pemaquid IO
—Kenneth D slsman 1414 Main r 75 Saratoga
—Lena V died Sept 26 1955 age 64
—Leo (Arlene M) glazier emp 104 Carew h 55 Wentworth
—Leroy (Rose L) emp MCCo h 79 Essex
—Lester C h 1217 Dwight
—Lillian A M wid William r 43 Emmet
—Lillian J wid Lorenzo J r 49 Rockland
—Lola B typist MMLInsCo r 36 Queen
—Lola B wid Creston W r 58 Burr
—Louise P Mrs r 26 Holyoke
—Marie A Mrs h 71 School
—Marie E clk E Longmeadow r 26 Belvidere
—Marilyn tchr 24 Bowles pky r 31 Aberdale dr
—Marilyn A typist Union Trust Co r 877 Belmont av
—Mary C Mrs hairdresser emp 313 Bridge h 43 Emmet
—Mary L Mrs cafeteriawkr 340 Sumner av h (211) 774 State
—Maude M wid Herbert M h 657 Sumner av
—Miriam M typist 1250 State h at Southampton
—Muriel L tel opr Mercy Hospital r 89 Magazine
—Nora E folder 33 Morris r 68 Oak Grove av
—Norman S r 75 Saratoga
—Peter F (Minnie M) chief eng 60 Wilbraham rd h 213 Bowles pk
—Rebecca E wid Archie nurse's aide Wesson Maternity Hospital r 158 Quincy
—Richard R (Shirley T) assembler 311 Page blvd h 22 Fayette
—Richard S (Mildred L) h 33 Ladd
—Richard W (Shirley) physician 38 School h at Longmeadow
—Robert Jr insp (412) 145 State h at N Wilbraham
—Robert F r 38 Ellsworth av
—Robert F Jr (Dorothy L) pres-treas Robert F Scott Co Inc 725 Worthington h 20 Peekskill av

SCOTT ROBERT F CO INC
Robert F Scott Jr pres-treas Chrysler Dodge Plymouth Packard Ford and DeSoto Service specialists we service all makes of cars auto body and fender repairs 725 Worthington tel RE 7-0259—See p 52

—Robert G carp emp 36 Laurel h at Agawam
—Robert S investigator 50 Vernon r 43 Emmet
—Robert S diecaster Westinghouse h 31 Brigham
—Russell E (Helen J) assembler WSpfd h 136 Santa Barbara
—Ruth E wid William mach opr 34 Front IO h 82 Redlands
—Sadie Mrs h 188 College
—Samuel W (Eleanor F) h 596 Union
—Sarah I Mrs office sec 29 Sheffield h at E Longmeadow
—Shirley H married Laurent E Belleville

—Shirley T Mrs tchr 300 White r 22 Fayette
—Stanley J (Beryl M) supv Northampton h 45 Strong
—Stella Mrs r 36 Queen
—Sterling E (Marilyn J) acct emp 195 State h 877 Belmont av
—Susan R h (4) 31 Maple
—Theodore C (Rollande L) elec USRCo h 49 Kirk dr
—Thomas R (Barbara E) policeman h 117 Prouty
—Vera M clk Union Trust Co h 58 Burr
—Veronica C Mrs cafeteriawkr 670 Union r 144 King
—Wallace M (Elizabeth H) cost eng (600) 293 Bridge h 119 Ellsworth av
—Warren C (Tylee E) clk Holyoke h 74 Sargeant
—William in USArmy r 180 Sharon
—William (Sophia M) clk G&BMfgCo h 630 Armory
—William Jr apprentice plumber 105 Greenwood r 630 Armory
—William A (Geraldine E) rem to Trenton NJ
—William J (Gladys H) letter carrier h 134 Cambridge
—William J (Rachel F) guard CVMfgCo h 1368 Bay
—William R student r 144 King
—William T (Jessie M) repairman 395 Liberty h 96 Switzer av
—Zora Mrs r 60 School
Scotty Cleaners (Daniel and Mrs Rosaline Bergman) 2811 Main
Scougall John A (Bernice S) compositor Chicopee h 631 White
—Marian J rem to Ware
—Robert J (Jean J) assembler SETCo h 397 Sunrise ter
Scovell John E (Ella C) h 1127 Worthington
Scovell Wellington & Company Theodore F Woodward—Harold S Treworgy—William W Johnston—Nelson H Foley—G Winthrop Wilson—J Franklin Norcross—Alfred E Read—John F Sullivan Jr resident partners—accountants—auditors—management consultants (600) 293 Bridge tel RE 4-3181
Scoville J Brooks clk (600) 293 Bridge h at Holyoke
Scragg William A (Sally A) rem to Longmeadow
Scranton Gertrude M clk WSpfd h 98 High
—Mary J wid Ellsworth W r 98 High
Scribner F Lawrence (Katherine I) firefighter SFD h 139 Bowles
Scrogan Fred porter BMTCo r 501 Worthington
Scruton Dorothy D Mrs typist USA h at Holyoke
Scudellari Frank A mech E Windsor Conn r 420 Eastern av
—Peter A (Mary L) emp 235 Mill h 420 Eastern av
—Primo F rem to Miami Fla
—Theresa V clk 101 Taylor r 420 Eastern av
Scuderi Carmelo J (Alvera A) mech eng HSDiv h 171 Prospect
—Peter (Carmella) emp G&BMfgCo h 68 Pendleton av
—Philip (Carmela) shipper G&BMfgCo h 99 Ashley
—Salvatore (Camogera) h 71 Brunswick
—Salvatore C student r 71 Brunswick
—Salvatore J (Daisy M) insp G&BMfgCo h 86 Alvin
Scully Catherine A r 112 Spring
—Catherine J wid Jeremiah F h 95 Beaumont
—Cornelius J (Isabel M) insp Westinghouse h 189 Bowdoin
—Frances C married Arthur O Riendeau Jr rem to Newport RI
—Francis E (Yoli E) trucker Westinghouse h 33 Nottingham
—Frank C (Mary B) firefighter SFD h 18 VanBuren av
—Howard C (Marguerite M) office mgr 135 State h 128 Fountain
—Hubert J (Dorothy T) slsman 53 Wilbraham rd h 25 Kipling
—James J (Frances H) clk PO h 44 Greenacre sq
—Janet nurse SHosp r do
—Jeremiah F (Frances H) policeman h 119 Eddy
—Jeremiah F Jr brakeman B&A r 119 Eddy
—John C (Barbara A) rem to Boston
—Joseph C (Ruth E) clk 88 Birnie av h at E Longmeadow
—Katherine A h 60 Orleans
—Katherine J wid William h 100 Plainfield
—Leo F supv (546) 196 Worthington h 45 Pearl
—Mary L clk Washington DC r 44 Greenacre sq
—Maureen F steno 32 Harrison av r 119 Eddy
—Michael (Scully & Driscoll Motor Express) 20 Cumberland h at E Longmeadow

—Nathan S clk of corp Ace Sign Co Inc rear 360 Armory h at Agawam
—Peter D (Stella C) assembler Westinghouse h 153 Atherton av
—Walter J (Bertha M) firefighter SFD h 1747 Carew
—William (Marjorie) packer 93 Orleans h 111 Cass
—William H (Bridie M) constrwkr h 40 Talcott
—& Driscoll Motor Express (Robert S Driscoll and Michael Scully) trucking 20 Cumberland
—see Skulley
Scygiel Joseph J (Mary S) bartender 683 Dwight h 17 Newman
Scyocurka Anastasia wid Anthony died Nov 28 1955 age 63
—Frederick rem to Ludlow
—Jacqueline B priv sec 1295 State h at Ludlow
Scczesnowicz Paula C Mrs emp Smith & Wesson Inc r 127 PennAv
—Theodore (Paula C) chillman 124 Switzer av h 127 PennAv
Sczygiel John r 52 Pearl
Seaberg Carl G (Gertrude M) grinder Westinghouse h 88 Larchmont
Seaboard Acceptance Company Edward P Dutton mgr loans 1645 Main
—Finance Co Edward P Dutton mgr loans 1645 Main
Seabury Kendall E (Elizabeth C) gummkr USEnvCo h 84 Lebanon
—Raymond M (Laura B) h (2C) 252 Union
—William J (Marion T) tirewkr USRCo h 15 Alice
Seachaluck Hans r 2787 Main
Seader Isadore (Sarah) butcher 1176 Main h 37 Whittier
—Leonard rem to Manchester Conn
—Morris (Irmgard) clk 176 Main h 39 Whittier
—Rose r 37 Whittier
Seago Fletcher W (Elaine E) in USAirForce h 25 Terrence
Sealander Augusta C wid Ernest C r 33 Balfour dr
—Charles A (Lucy M) guard 312 Birnie av h 366 Sumner av
—Dorothy I Mrs emp SHosp r 49 Corona
—Ernest G (Bessie M) foreman G&BMfgCo h 223 Chapin ter
—Ernest G Jr (Ethel E) slsman 294 Plainfield h at E Longmeadow
—Francis V (Selena) slsman 288 Dwight h at W Springfield
—Frederick C (Dorothy I) trk driver G&BMfgCo h 49 Corona
—Richard J (Dolores C) route slsman WSpfd h 73 Kenwood pk
—Robert M clk Nantucket Island r 223 Chapin ter

SEALTEST ICE CREAM AND SEALTEST DAIRY PRODUCTS
General Ice Cream Corporation mfrs and distributors 134 Cass tel RE 6-8322

Seaman David C (Isabel J) asst foreman MCCo h 36 Hawthorne
—James A (Pamela S) service eng VNInc h 140 Firglade av
—William B (Beverly N) slsman h 73 Breckwood cir
Seams Ernest G mgr E Hartford Conn h 133 Dickinson
—Josephine M Mrs clk 131 William h (3) 99 Oswego
—Yvette A wid Ernest S r 133 Dickinson
Searl Leon D (Frances E) h 209 Orange
Searle Emerson S lwyr (222) 31 Elm h at Northampton
—The apts 3179 Main
Searleman Abraham P (Evelyn) emp WECo h 69 Burnside ter
—Charles (Belle D) clk 585 Columbus av h 23 Lancashire rd
—Harry died May 21 1955 age 78
—Morris (Lee A) porter 1414 Main h 14 Berkeley
Searles Alice L r 68 Johnson
—Anna M Mrs r 75 Harvard
—Carl R (Annie L) shipping clk (200) 33 Lyman h 102 Hastings
—Catherine M Mrs mach opr SETCo r 68 Johnson
—Christine G clk Spfd Nat Bank r 68 Johnson
—Clifford M (Catherine M) h 68 Johnson
—Luella Mae clk (5th fl) 44 Vernon h at N Wilbraham
—Stanley C (Alice L) assembler Westfield h 1157 Boston rd
—Stanley W (Irene P) h 81 Braddock
—Stanwood R (Kathleen M) sec Springfield Fire and Marine Ins Co 1250 State h at Longmeadow

TELEPHONE RE 3-5111 FIRST SPRINGFIELD CORPORATION INVESTMENTS OF DISTINCTION SINCE 1932 100 CHESTNUT STREET

PARK CLEANERS and DYERS, Inc. Office and Works: 106 Kensington Ave.
"Dry Cleaning As It Should Be Done" Springfield, Mass. Phone RE 6-5476

A A 1 REALTY CORP. TELEPHONE RE 9-6577
JOSEPH O. TALBOT, Pres. :-: 50 SARATOGA STREET SEE PAGE 214

REAL ESTATE WHITE SERVICE CORPORATION PROPERTY
SERVICE TELEPHONE RE 2-5109 496 BRIDGE STREET, SPRINGFIELD MANAGEMENT

SEARLES
—Wilma G emp 58 Itendale r do
—see Searle
Sears Alfred F (Lola A) h 43 Belvidere
—Anna M Mrs acct emp 305 State r 100 Rochelle
—Barbara A Mrs priv sec MMLInsCo r 169 Prospect
—Bridget B wid John J h 520 Armory
—Charles A (Anna G) lab tech HSDiv h 38 Mansfield
—Charles T (Elizabeth A) burner installer 238 Dwight h 157 Island Pond rd
—Charles W toolmkr USA h 30 Wareham
—Dennis r 52 Wellington
—Elinor M clk MMLInsCo r (3) 83 Winter
—Elizabeth M wid William D h (3) 83 Winter
—Erwin J clk RyEx h 280 Dwight st ext
—Eva R wid Carl W r 18 Bither
—Ezra E (Annvilla P) foreman 152 Fisk av h 29 Mapledell
—Francis A (Florence G) welder Westinghouse h 449 Page blvd
—Francis W (Charlotte E) wire chief USA h at Granby
—Francis W (Gloria) policeman h 169 Dickinson
—Frank J (Eileen P) custodian 53 Elliot h 226 Armory
—Frederick J trucker USEnvCo h (2) 431 Chestnut
—George W (Lucretia A) steam shovel eng 124 State h 25 Lenox
—Gertrude L Mrs r 30 Wareham
—Grace M wid Ernest F r 52 Forest Park av
—Guy K special agt (406) 1421 Main h at Dalton
—Guy P (Elvia P) mover 19 Carlton h do
—Harlan A (Vertie C) pres Third National Bank and Trust Company 1391 Main h at Longmeadow
—Herbert A died June 5 1955 age 55
—J Edward clk Spfd Daily News r 25 Miller
—James P student r 103 Euclid av
—James P Rev asst rector St Michael's Roman Catholic Cathedral r 260 State
—John Jr mach AmBCorp h (33) 11 Noble
—John F h 45 Cambridge
—John J (Mary E) chemical opr MCCo h 49 Kenyon
—John R (Elsa E) letter carrier PO 436 Dwight h at Agawam
—Joseph H Jr emp 10 Charles r 280 Dwight st ext
—Joseph P (Anna M) maintman GBCo h 100 Rochelle
—Julia A wid Dennis r 1479 Wilbraham rd
—Katherine B nurse's aide SHosp r 45 Cambridge
—Katherine E r 31 Biltmore
—Katherine T married John Hession rem to Azores
—Lester L clk USEnvCo h 87 Fort Pleasant av
—Lola A Mrs shipping clk 101 Taylor r 43 Belvidere
—Marguerite A r 25 Miller
—Mary E (Mary Ellen Beauty Salon) 602 Carew and (Dandy Cleaners) 612 do r 520 Armory
—Mary E wid Robert W h rear 14 Agnes
—Nancy Jane clk MMLInsCo r 934 Bradley rd
—Patrick J (Mary M) meat mgr Longmeadow h 103 Euclid av
—Paul M (Ann H) lithographer WSpfd h 51 Phoenix

SEARS ROEBUCK AND CO
department store insulating materials sporting goods roofing hardware housewares furniture auto accessories and parts All State tires catalog sales paint oil and varnish wallpaper plumbing and heating supplies radios television women's apparel 135 Memorial av West Spfd tel RE 9-6992—See p 115

—Robert J (June) in USMarines r 49 Kenyon
—Robert P (Jacqueline M) lithographer 157 Chestnut h 195 Osborne ter
—Robert W died Sept 2 1955 age 72
—Theresa A adjuster 26 Byers h at Ludlow
—Thomas E student r 100 Rochelle
—Thomas G (Theresa A) setupman 89 Logan h at Ludlow
—Thomas J sta fireman Mercy Hospital h 44 Hastings
—Thomas J (Marguerite C) letter carrier h 72 Pearl
—Thomas W Jr (Susan B) sls mgr MCCo h 1344 Bradley rd
—Vernon L (Barbara A) student h 169 Prospect
—Virgil (Marguerite J) carp h 25 Rosella
—Walter E (Jean M) rem to California
—Ward A (Noreen M) TV sets 934 Bradley rd h do
—Willard M (Doris L) student h 27 Farragut
—William G (Ethel M) policeman h 25 Miller
—William G Jr sheetmetalwkr emp 12 Hayden av r 25 Miller
—William K (Phyllis) acct Westinghouse h 61 Dunmoreland
—see Sayers
Seasons Barbara T tchr 46 Oakland r 37 Dorchester
—Bernard F (Mildred W) elec 425 St James av h 37 Dorchester
—Louise Mrs r 37 Dorchester
Seat Sally A Mrs treas Associated Typographers Inc (500-504) 29 Worthington h at E Longmeadow
—Samuel G (Sally A) pres Associated Typographers Inc (500-504) 29 Worthington h at E Longmeadow
Seaver Althea O wid Clarence R clk USEnvCo r 45 Crystal av

SEAVER
—Blake A (Alice S) patent lwyr Washington DC h 137 Noel
—Charles K (Mary J) car insp NY Central RR h 35 Douglas
—Dorothy S slswoman 1477 Main h at Thompsonville Conn
—Edward A r 35 Douglas
—Edward A Mrs (Adeline) died July 24 1955 age 69
—Edward N (Yvonne R) rem to WSpfd
—Ernest D (Elsie M) capt of guards CVMfgCo h 8 Ashbrook
—Maude L wid Edward J h 74 Oak IO
—Miles A (Margaret) investigator (301) 220 Dwight h at Amherst
—Perley J (Jessie E) fork lift opr USA h 22 Piney pl
—Robert E clk 282 Worthington r 74 Oak IO
—Robert G (Ann D) eng AmBCorp h 114 Brewster
—Walter E (Rose A) insp Smith & Wesson Inc h 79 Grenada ter
—William D (Margaret P) special delivery messenger PO h 144 Ferncliff av
—Winfred C (Mary G) h 876 Wilbraham rd
Seavey Frank W (Helena M) chef 100 State h (4) 976 do
Sebastino Jerry constrwkr r 837 Main
Sebastyanski Adolf (Michalina) h 40 Rowland
—Alfred (Helen) rem to S Hadley
Sebela Louise Mrs asst buyer 1379 Main r 38 Maple
—Rudolph (Louise) clk 1379 Main h 38 Maple
Sebolt Earl J (Sophie A) elec Westinghouse h 702 Newbury
—Harlan W (Lottie A) foreman Westinghouse h 51 Talcott
—Harlan W Jr foreman Westinghouse r 21 Talcott
—Jessie B Mrs h 96 Andrew
—Jessie J Mrs h 215 Eddy
—Nellie r 25 Kimberly av
Sebring Helen M Mrs atdt 1400 State h 426 Dwight rd
Secchi T Carl (Elsa M) (Secchi's Music Shop) 183½ State h 72 Fresno
—T Frank (Enes J) tchr music 183½ State h 1235 Bay

SECCHI'S MUSIC SHOP
(T Carl Secchi) musical instruments and accessories sheet music factory method repairing on all musical instruments 183½ State tel RE 3-4886

Seccombe Jane physical therapist 1400 State r 43 Plumtree rd
Secheib Justus J (Claire E) gunfitter Smith & Wesson Inc h 16 Alderman
Secombe Robert W (Sally S) slsman Chicago Ill h 28 Donbray rd
Second Church of Christ Scientist 710 White
Secor Helen G Mrs steno (623) 1387 Main h at Windsor Locks Conn
—Jeanne E Mrs priv sec 70 Leete h at WSpfd
Secord Edwin R (Lillian M) mach opr 89 Logan h at Agawam
—Rose mach opr USEnvCo h (6) 83 Winter
Secrest Russell A (Helen B) sls mgr 21 Cypress h at Enfield Conn

---

SECURITY BANKING COMPANY

ROY C CHAPIN chairman of the board
NORMAN R VESTER pres
IRWIN SWIRSKY asst v pres
ELIZABETH W SHEA asst v pres
JAMES G BOWMAN treas
DAVID M NOLAN auditor

TEL RE 7-4384

1665 MAIN

—See p 69

—Bdg 38-50 Vernon

Security Insurance Co
Field Eddy and Bulkley agents (3d fl) 1200 Main—See top lines and p 140

—Insurance Co Francis D O'Hearn special agt (407) 95 State
—Realty Co Fay W Williams pres (406) 44 Vernon
—Windows Inc Leon Horowitz pres-treas Bernard Friedenberg v pres 181 Taylor
Sedelow Aldore G mach CVMfgCo r 223 Worcester IO
—Arthemise S wid Albert F h 223 Worcester IO
—Frances C Mrs married Napoleon Nareau
—Hervie F (Mary R) foreman CVMfgCo h 54 Lorimer IO
—Hervie L in USNavy r 54 Lorimer IO
—Joseph A maintwkr 496 Bridge r 79 Marble
—Leo J painter NY Central RR h 248 Parker 10
—William J emp CVMfgCo h 21 Shumway
—see Sidleau

Seder Anna wid Pius kitchenwkr 1400 State h 39 Biltmore
—Edward J (Anna M) mech 556 St James av h 37 Biltmore
Sederlund Beda M wid William r 40 Locust
—Hedwig C wid Frank W nurse City Hospital h 67 Manchester ter
—Lois H comptometer opr VNInc r 86 Sunapee
—Robert E photoengraver Spfd Shopping News h 40 Locust
—Walter C (Mabel H) h 86 Sunapee
Sedgwick Alaire C Rev (Joy) pastor Bethlehem Baptist Church h 16 Roosevelt ter
—Berniece E Mrs office sec 196 Chestnut h 21 Avon pl
—Clarissa L wid Arthur H h 166 Westminster
—Marion F Mrs clk 1414 Main r 265 Union
Sedon John F (Sophie L) mach opr 262 Liberty h 38 Hamburg
Seebech Emma wid Hermann r 7 Red Stone dr
Seech Frederick mach opr MDFCo r 82 Essex
Seekins Edward H (Grace E) painter emp 44 Cambridge h 163 Franklin
Seel Frederick died May 27 1955 age 69
—Frederick B (Ruth H) eng Holyoke h 76 Northumberland
Seeley C Louise r 136 King
—Frank J Jr r 136 King
—Margaret wid James E h 72 Congress
—Rena C wid Frank h 136 King
Seelicke Henry T (Ruth J) slsman h 285 Dickinson
Seelig Sigrid E mach opr Chicopee r 257 Dwight st ext
Seely Hubert (Gussie L) emp USRCo h 76 Pendleton av
Seelye William (Ann) bdg supt 1704 Main h 16 Hubbard av
Seery Christopher (Helen T) trk driver GFBCo h (584) 2132 Main
—Robert G (Ruth F) mgr 338 Chestnut h 104 Kane
—Thomas J (Cosbi C) insp CVMfgCo h 22 Pasco rd IO
Sefcik Francis D (Jane) draftsman 38 Walter h at Holyoke
Sefton Clara Mrs bakerywkr r 193 Worthington
—Lola F wid Reynold A r 20 School
Segal Samuel Jr (Dorothy L) physician 111 Maple h 210 Park dr
Seger Charles (Lorraine M) supv USRCo h 46 Ardmore
Segerstedt Emma wid Hjalmar L r 89 Santa Barbara
Segrin Charles H (Claire G) bellhop 1757 Main h 34 Davis
—Charles H (Fannie E) emp USA h 497 Page blvd
—Claire G Mrs tel opr TelCo r 34 Davis
—Helen R clk 1502 Main r 497 Page blvd
—Olga M wid Oscar E h 32 Lyndale
Segro Richard J (Theresa) treas The Springfield Spring Corporation 654 Carew h at Bristol Conn
Seguin Arnold L (Rita I) trk driver city h 154 Darling IO
—Blanche G Mrs (St James Avenue Convalescent & Nursing Home) and nurse 890 St James av r do
—Edgar T (Ruth H) shipping clk 1548 Main h 59 Haskin
—Oscar J (Blanche G) h 890 St James av
Seiber Edward maintman Chicopee r 263 Union
Seibert Carl P Jr (Catherine S) toolmkr G&BMfgCo h 1909 Parker
Seidell John J (Helen F) mach opr AmBCorp h 126 Orchard
—Roy L (June M) mech Thompsonville Conn h 21 Kelly pl
Seidemann Florence W r 16 Goldenrod
—Marion G tchr W Warren r 16 Goldenrod
—Martin L h 16 Goldenrod
Seidman Hermia tchr E Hartford Conn r 128 Commonwealth av
—Kopel J (Sarah) clk 187 Orange h 128 Commonwealth av
—Seymour (Roslyn J) eng USA h 130 Commonwealth av
Seifert Irene F h 244 Locust
—Reinhold H (Marilyn N) firefighter SFD h 98 Granger
—Walter H (Anna M) bricklayer h 69 Wilton
Seiffert Henry C Jr (Phyllis G) slsman h 371 Cooley
Seigal John J (Margaret T) gasoline 1107 State h 11 Mohegan ct IO
—John W student r 11 Mohegan ct IO
Seigel Eva G Mrs tchr 670 Union r 138 Woodlawn
—Samuel (Eva G) real est and lwyr (408-409) 115 State h 138 Woodlawn
—William (Lee) rem to Baltimore Md
Seigiel Elizabeth clk PMachCo r 37 Albemarle
—Harriet N Mrs clk 36 Dwight h 65 Melrose
Seilhammer Harry B (Barbara A) eng tester E Hartford Conn h (5) 27 Bowdoin ter
Seip Earl K (Shirley B) route slsman 120 Oakland h 86 Melba
Seipol Frank T (Anna) opr 73 State h at Hazardville Conn
Seitzer Paul W (Josephine A) in USArmy h 333 Tremont
Sekac Vincent S (Emily V) in USAirForce h 48 Quebec IO
Sekor Chester B (Marie R) photoengraver emp 340 Main h (4) 915 Worthington

HAMPDEN SAVINGS BANK
INC. 1852 - - - - 19 HARRISON AVENUE
Small Loans on Individual Signatures Up to $1000
Repayable by monthly installments

Sekoski Benjamin P (Josephine H) h 33 Salem
Sekula Frederick J r 30 Stockman
—Peter W (Rose W) constrwkr 39 Albany h 30 Stockman
Selby Robert (Phyllis) groundsman Westinghouse h 191 College
—William J (Yvonne L) custodian 64 Myrtle IO h 20 Montgomery IO
Selden Edith M Mrs tel opr TelCo r 63 Acrebrook rd
—Franklin F (Edith M) slsman Dealer Supply Co h 63 Acrebrook rd
—John H (Laura J) safety eng 26 Byers h 226 Norfolk
—Laura J Mrs slswoman 1414 Main r 226 Norfolk
—Lawrence V (Claire G) physician (102) 130 Maple h at Longmeadow
—Willard W (Esther V A) mech eng USA h at Ludlow
Seldin Oscar (Ruth R) slsman h 75 Fairway dr
Seldon Barbara A clk MMLInsCo r 277 Cortland
—Robert H (Jessie E) waiter Wallingford Conn h 277 Cortland
Self Charles F emp Smith & Wesson Inc r 19 Dawes
—Elizabeth student r 42 Congress
—Florence Mrs housewkr r 42 Congress
—George E (Ruth) mach opr Thompsonville Conn h 233 Walnut
—George O (Cleo) floorman Smith & Wesson Inc h 31 Windsor
—Herbert J (Harriet S) in USArmy h 83 Greenwood
—Service Store (Ernest E Dupont) grocers 3010 Main
—Silas A in USAirForce r 31 Windsor
—William J Jr (Augustine B) emp city h 33 Plymouth
Selig Hazel A acct MBCo r 700 State
Seligman William (Frances E) oiler USA h 18 Quincy
Seline Victor (Beverly A) guard G&BMfgCo h 151 Arnold av
Seliski Bruno Z (Selma) mach MDFCo h 100 Cuff av
Selle Hedwig C emp 114 Maplewood ter r do
Sellew Carolyn r 393 Belmont av
Selley Marshall E slsman 10 Stearns sq h at Suffield
Seltzer Meyer M clk Blanc Pharmacy Inc 520 Sumner av r 48 Fort Pleasant av
Selva Bruno A (Giselda S) mach opr Smith & Wesson Inc h 1931 Page blvd IO
—Giselda S Mrs slswoman 1496 Main r 1931 Page blvd IO
—Libero (Helen B) mech DMCo h 1893 Parker
—Sally Mrs slswoman 1496 Main r 1931 Page blvd IO
Selvin Isaac H (Ida B) h 125 Bloomfield
Selwitz David (Jean) mach AmBCorp h 40 Woodside ter
—Fred E (Lillian) rem to New Haven Conn
—Joseph (May) mach BMCo h 36 Fountain
—Larry in USNavy r 36 Fountain
—Louis H (Rose K) (Fort Pleasant Pharmacy) 32 Fort Pleasant av and (Parker Drug Store) 1907 Wilbraham rd h 93 Marengo pk
—Myrna A student r 40 Woodside ter
Selwyn B William (Estelle P) pres Astmann-Furs Inc 319 Bridge h 63 Emerald rd
—Estelle P Mrs asst sec Astmann-Furs Inc 319 Bridge r 63 Emerald rd
Selzam Ellen M Mrs h 81 Lyndale
Semaine William F asst mgr 1472 Main r 19 Arbutus
—William J (Alice C) h 19 Arbutus
Semanie Fred M student r 112 Belle
—Fred M (Ruth) rem to W Springfield
—Germaine M Mrs insp 33 Morris h 112 Belle
—Janet R student r 112 Belle
—Joseph J slsman Westfield r 70 Charles
—Mary A wid George M h 70 Charles
—Michael G (Margaret) slsman 630 Main h 70 Charles
—Rose T waitress NY r 70 Charles
Semay Alberta C Mrs mgr 612 Page blvd r inq do
Semel Abe (Joan E) mgr 57 Sumner av h 10 Marengo pk
Seminario Francis J (Margaret) supv 125 Paridon h at E Longmeadow
Semmel Leroy O clk 15 Lyman r do
Semmens Harold (Marion E) adjuster (203) 95 State h at Westfield
Semple Frank slsman 236 Chestnut r 107 Maplewood ter
Senak Co of Spfd Inc Bennett Greenberg mgr house furnishings 1064 Dwight
Senaldi Louise T wid Eugene r 47 Home
Sendatch Raymond W (Elizabeth) car cleaner NHRR h 134 White
Sender Isaac (Sarah) h 82 Linden
Senders Maurice H (Gertrude K) buyer 288 Dwight h 48 Somerset
Senecal Barry L in USNavy r 95 Stockman
—Elizabeth A r 95 Stockman

SENECAL
—Elizabeth A wid Edward L steno MBCo h 95 Stockman
—Eugene F (Janet M) eng HSDiv h 106 Maebeth
—Eva A wid Albany h 109 Olmsted dr
—Francis A (Etta E) slsman 45-55 Pomona h at E Longmeadow
—George E (Rose A) polisher Chicopee h 309 Newbury
—Henry J tool designer 369 Plainfield h at Three Rivers
—Herbert E (Ruth B) foreman USA h at W Springfield
—Lottie B Mrs clk 1411 Main r 596 Worthington
—Philip T (Miriam M) rem to E Longmeadow
—Raymond J (Lottie B) h 596 Worthington
—Rene E (Irene M) janitor h 20 Sumner av
—Rita A hairdresser 1414 Main r 309 Newbury
—Robert E acct Westover r 95 Stockman
—Roger J (Fernande A) molder MCCo r 64 Thompson
—William A (Dorothy C) furniture refinisher 1414 Main h 223 Island Pond rd
Seney Delia wid Joseph r 115 Nottingham
—Eva wid Frank r 62 Lakeside
Senf George J (Martha V) eng Worcester h 57 Davenport
—Martha V Mrs service rep TelCo r 57 Davenport
Senfo Michael D prod eng AmBCorp r 122 Chestnut
Senftleben A Richard mgr 86 Albany h at Simsbury Conn
Sengle Flora L Mrs proof reader 8 Andrew r 31 Manchester ter
Senk Edward emp 312 Birnie av r 27 Sargeant
—Jacob A (Mary M) h 260 Franklin
—Nellie M wid Philip K clk 1454 Main r 89 Fairfield
—Philip K (Flora L) (Vernon Street Taxicab Co) 12 Vernon h at W Springfield
—Robert R (Ruth J) firefighter SFD h 89 Fairfield
—Theodore W (Helen) emp 312 Birnie av h 54 Allendale
Senna George G r 43 Windsor
—Gerald (Tome) constrwkr h 1157 Boston rd
Senneff Olive M wid Francis R clk USA r 62 Howard
—Ruth M wid Frank S h 90 Federal
Sennstron Harold R (Nellie H) v pres prod development div American Bosch Arma Corp Main at Chicopee line h at Longmeadow
Senodinos Jennie P Mrs clk (211) 130 Maple r 65 Norman
—William (Jennie P) counterman 459 Dwight h 65 Norman
Sentinel Draft Control Co (502) 1570 Main
Sepanek Joseph M (Maxine D) slsman 19 Mayo h 8 Round Hill
Sepanian Stepan D (Catherine L) in USAirForce h 35 Blunt rd
Sepheus James (Carrie) presser 59 Vernon h 59 Chester
Sepiol Theodore L (Mary A) welder CVMfgCo h 145 Devens IO
September Albert (Stella T) slsman 179 Chestnut h 70 Grosvenor
—Frances A clk 365 State r 70 Grosvenor
Sequi Peter r 31 Church
Sequin Richard C (Lorraine T) trk driver Westfield h 117 Malden
Serafin Chester r 15 Lyman
—Edward S (Carolyn L) meat cutter 130 Lyman h 101 Wolcott
Serafini John C (Victoria A) slsman h 4 Searle pl
—Louis (Josephine N) h 2 Searle pl
Serafino Anthony J (Annabelle P) letter carrier h 1086 Liberty
—Anthony J Jr (Constance T) tchr 415 State h (3) 87 James
—Antonio D (Josephine S) mach CVMfgCo h 220 Cass
—Arthur P (Barbara A) letter carrier h 80 Redden
—Augustino (Carmela) h 51 Winthrop
—Carmino E (Carmella V) policeman h (12) 674 Main
—Eleanor R clk WSpfd r 220 Cass
—Frank M (Dorothy H) sergt police h 157 Harkness av
—Jean asst cashier 292 Worthington r 220 Cass
—Joseph A died Oct 14 1955 age 70
—Joseph A (Carmella J) h (9) 674 Main
—Marjorie J cashier (305) 1421 Main r 514 Newbury
—Phoebe M wid Joseph A h 514 Newbury
—Richard A (Maureen A) letter carrier h (11) 336A Central
Serat Victoria C wid Frank housewkr h 238 Sharon
Serbent Charles K (Amelia T) sta fireman h 52 Calhoun
Serena Gino r 837 Main
Serewicz Ignace (Anna) h 254 Bay

WILLIAM Z. CHIZ
REAL ESTATE
MORTGAGE LOANS
FIRST OR SECOND
Tel. RE 9-9010 13 Elm St.

SEREWICZ
—Julia insp Chicopee r 254 Bay
Sergel Edward G (Catherine) sheetmetalwkr Westover h 127 Manchester ter
—Edward G clk MMLInsCo r 127 Manchester ter
Sergentanis Aristides (Eva) foundrywkr SFCo h 104 Narragansett
—Manuel A emp 16 Fort r 104 Narragansett
Sergides Costas D (Elsie) treas A Simos & Co Inc 119 Lyman h 37 Maryland
Serginko Walter I credit mgr 1419 Main h at Chicopee
Serlick Ida wid Harry h 118 Draper
—Roger J estimator 188 Liberty r 118 Draper
—Simon S (Sarah) (Serlick's) 911 Belmont av h 59 Kimberly av
Serlick's Market (Simon S Serlick) grocers 911-913 Belmont av
Serlin Anne R wid Abraham J pres-treas Springfield Fruit and Produce Co Inc 101 Lyman h 80 Bellevue av
—Marc H student r 80 Bellevue av
Serra A James (Lena M) chauf Longmeadow h 19 Firglade av
—Albert A (Therese A) (Serra Baking Co) 1011 Columbus av h 15 Blodgett
—Albert G (Catherine M) (Serra Baking Co) 1011 Columbus av h 11 Blodgett
—Aldo A shipping clk 312 Birnie av r 50 Maynard
—Alexander F (Augusta) h 244 Osborne ter
—Alfred (Alice F) mach PPCo h 92 Wilber
—Alfred T shipper PPCo r 92 Wilber
—Anthony h 47 Clantoy
—Arduino mach WECo h 16 Abbe av
—Arturo (Francesca G) bartender WSpfd h 42 Collins
—Arturo Jr student r 42 Collins
—Avolo (Lorraine T) constrwkr r 89 Strong
—Baking Co (Albert G and Albert A Serra) 1011 Columbus av
—Caesar J (Alice E) foreman G&BMfgCo h 50 Maynard
—Caroline wid Ralph h 276 Dwight st ext
—Elaine M office sec (525) 95 State r 11 Blodgett
—Emidio A (Delina A) cabinetmkr emp 177 Page blvd h 266 Nottingham
—Enrico r 119 Johnson
—Eva h 44 Long View
—Florence E clk 513 Sumner av r 44 Long View
—Frank J h (8) 35 Summit
—Fredrick J mach USEnvCo r 650 Liberty
—Gaetano (Enrica) dipper CVMfgCo h 118 Lowell
—Gino A (Amelia P) mach adjuster USEnvCo h 44 Brookside cir
—Harold in USArmy r 44 Long View
—Irma M clk 1423 Main r 44 Long View
—Jean F clk 85 Chestnut h at W Springfield
—John J plumber's asst 18 Griffin r 26 Hamlet
—Joseph H labwkr Connecticut r 19 Firglade av
—Leonildo (Helen) application eng SETCo h (10) 127 Magazine
—Lorraine T Mrs clk MMLInsCo r 89 Strong
—Maria wid Giuleo r 70 Norman
—Mary C tchr Chicago Ill r 19 Firglade av
—Mary C Mrs clk 377 Belmont av r 107 Winding la
—Matteo A (Mary C) meat dept mgr Longmeadow h 107 Winding la
—Merilyn Mrs clk 85 Oakland r 107 Winding la
—Nerino P (Cecile L) artist BCo h 199 Sumner av
—Paul S (Elizabeth L) landscape gardener 90 St James cir h do
—Paul S Jr in USNavy r 90 St James cir
—Primo (Alba M) crane opr BMTCo h 26 Hamlet
—Ralph h 302 Armory
—Ralph died July 30 1955 age 63
—Raymond student r 37 Greene
—Raymond R (Josephine V) upholsterer emp 27 Sheffield h 650 Liberty
—Robert (Marion V) foreman city h 24 Bay
—Robert C (Merilyn E) slsman NY h 325 Hermitage dr
—William G (Anna S) mach adjuster USEnvCo h 128 Wilber
Serram Oresti r 49 Church
Serrell Rebecca Mrs housewkr r 36 Chapel
Serrenho Jeannette M Mrs typist 25 Harrison av r (8) 231 Belmont av

YANKEE PEDLAR INN
Junction 202 and 5
Old Fashioned Food
ROOMS
DIAL JE 2-9494

Telephone RE 3-7770
J. J. DILLON
JOHN J. DILLON, JR.
REAL ESTATE - INSURANCE - MORTGAGE - BROKERS
Room 411 1200 Main St.

FIELD, EDDY & BULKLEY INSURANCE
1200 MAIN STREET PHONE RE 4-1112
Fire -- Accident -- Auto

TELEPHONE RE 3-6513
BENJAMIN POWELL SONS, INC.
EAVE TROUGHS — LADDERS — ROOFING
109-115 ALLEN STREET

SULLIVAN COAL & OIL CO.
OIL BURNERS
SALES — SERVICE
Tel. RE 2-2181
Office and Yard: 436 TAYLOR STREET

SERRENHO
—Joaquin (Mary) slsman h 4 Mary
—John (Joyce) r 373 Columbus av
—Joseph (Pearl E) lithographer 125 Chestnut h 136 Arcadia blvd
—Manuel (Jeanette M) printer emp 157 Chestnut h (8) 231 Belmont av
—Raymond clk 18 Gaucher r 4 Mary
Servall Market (Albert A Rosenberg) grocers 674 Dickinson

SERVEL GAS REFRIGERATORS
Springfield Gas Light Co dealers main office 35 State appliance stores 50 Hillman Springfield and 17 Center Chicopee—See p 127

Servis Eugene M (Arline B) in USAirForce h 90 Garfield
—Joseph W (Rita P) mach MDFCo h 751 Bradley rd
Serv-Rite Beer Coil Service (Charles Nadler) 48 Olmsted dr
Serv-U-Hardware (Jordan Rosenkrantz Samuel and Benjamin Horowitz) 62-64 St James blvd
Serwatka Edward W (Rosa M) linoleum mech 114 Boston rd h 198 Russell
—Stanley O (Jane E) mach AmBCorp h 44 Santa Barbara
—Valerian N mach opr Monson h 7 Lawe IO
—Valerian Mrs (Mary A) died Oct 7 1955 age 42
Serzi F Amalia dental hygienist (311) 1618 Main r 210 Pearl
Sessa Vincent (Jennie) janitor WMassElecCo h 154 Berkshire av
Sessions Ethelyn clk MMLInsCo r 167A High
—John emp 30 Fort Pleasant av r 25 Maplewood ter
Setian Aravag wid Yprem M h 44 Mazarin IO
—Armand (Shirley) in USArmy r 119 Goodwin IO
—Charles G eng SGLCo r 119 Goodwin IO
—Karagin student r 44 Mazarin IO
—Mary wid Nishan h 119 Goodwin IO
—Shirley Y clk MMLInsCo r 119 Goodwin IO
—Zadig (Lucille) in USArmy r 44 Mazarin IO
—Zohrab Y (Constance) auditor emp (605-606) 145 State h (6) 107 High
Setien Estaban (Frances F) rem to Vermont
Setlin Dorothy H wid Arthur C (Belkin's) (1-2-3) 1862 Main h do
—Jane E Mrs steno WMassElecCo r 83 Fairfield
Setnor Jules R (Rose) physician (218) 293 Bridge h at Longmeadow
Sette Roberta clk 195 State r 21 Eloise
—Theresa A wid Angelo A dept mgr 1423 Main h 21 Eloise
Settembre Carol A Mrs clk (923) 1387 Main r 85 Oswego
—Gennaro (Carol A) storm windowmkr 181 Taylor h 85 Oswego
Settembro Antonio equipment opr WMassElecCo r 22 Fremont
—John (Anna) h 22 Fremont
—Joseph J maintman SGLCo r 22 Fremont
—Mario J (Carmela M) (E Mercolino & Co) 1294 Columbus av h 26 Fremont
—Michael J (Edith M) pres Howard Restaurant & Cafe 1304 Columbus av h 85 Woodmont
Setterlund Louis O (Mildred L) draftsman Titeflex Inc h 1061 Carew
Setterstrom Ernest W (Sandra J) scorer MBCo h 19 Summit
—Evelyn M wid Ernest H married Ellsworth P Rowe
—John R mach opr 33 Rose pl r 229 Seymour av
Settle David R (Virginia L) painter h 24 Scott
—David R Jr sheetmetalwkr emp 108½ White r 24 Scott
—George J grinder Westinghouse r 82 Sycamore
—Pauline E clk Westinghouse r 82 Sycamore
—Rose Mrs r 1400 State
—William h 82 Sycamore
—William Mrs (Sarah F) died May 2 1955 age 80
Seuberling William E (Violette A) chemist MCCo h 1260 Bay

Seven-Up Springfield Bottlers Inc George E Miller gen mgr 136 Nursery
Severance Blanche M Mrs pres Unity Center of New Thought 347 Bay r do
—Ernest M (Blanche M) slsman 1414 Main h 347 Bay
—Leroy E (Mildred C) rep 365 State h 77 Hartford ter
—Leslie T (Ella S) gen mgr 286 Worthington h 77 Oregon
—Robert L student r 77 Hartford ter
—Virginia L student r 77 Hartford ter
Severi Alipio r 114 Clifton av
Severino Angelina packer 193 Chestnut r 127 Spring
—Rosina wid Alphonso packer 193 Chestnut h 127 Spring
Severns Ralph V (Helen) toolmkr WSpfd h 65 Blunt rd
Severyn Doris D Mrs bkkpr 476 Oak IO r 56 Nantasket
—John S (Helen T) supv USRCo h 34 Nantasket
—Juliette Mrs (Modern Bridal Shop) 518 Main IO h at Ludlow
—Richard S (Virginia C) constrwkr h 1157 Boston rd
—Stanley J (Julia M) supt USRCo h 2146 Wilbraham rd
—Walter S (Doris D) tirewkr USRCo h 56 Nantasket
Sevey John C (Mildred B) asst investment sec Massachusetts Mutual Life Ins Co 1295 State h at W Springfield
Sevier Cornelia r 121 Monroe
—Feltion processor USA r 121 Monroe
—Perry D carp h 209 Oak Grove av
Sevigne Edward J h (11) 674 Main
—Mary E wid Frederick J emp 328 Columbus av h 52 Fisher
—Richard D (Esther M) emp 320 Parker IO h 13 James
—Roger W maintman 119 Boston rd h 1157 do
Sevigny Antoine J (Josephine M) barber emp 2226 Main h 41 Johnson
—Charles E interior decorator Paris France h 46 Sunapee
—Corinne wid Amatuer r 46 Sunapee
—Gabrielle G r 41 Johnson
—George N (Claire G) postal trans clk h 43 Acrebrook rd
—Leonie Mrs h 18 Ringgold
Sevila John M (Julia) h 50 Nursery
—Joseph M (Marion A) insp G&BMfgCo h 52 Nursery
—Marion A Mrs clk TelCo r 52 Nursery
Sevilla Catherine G Mrs office sec (209) 145 State r 30 Mystic
—John J (Catherine G) lineman TelCo h 30 Mystic
Sevoir Roland D carp h (5) 203 Pendleton av
Sewall Mabel L Mrs admitting officer Wesson Maternity Hospital r 185 Garland
—Robert C (Mabel L) h 185 Garland
Seward Ralph (Helen) h 169 Westminster
Sewing Machine Exchange (Morris J Newman) 55-57 Taylor
Sexauer Bella P Mrs clk 310 State r (4) 198 Central
—Howard T (Bella P) appraiser Federal Land Bank of Spfd h (4) 198 Central
Sexton Anne E Mrs nurse SHosp r 71 Fenway dr
—Bernard V (Olga H) process eng AmBCorp h 118 Merrimac av
—Claire P tchr 300 White r (5) 685 State
—Drug Store Inc Leon Halperin pres-treas 377 Belmont av
—Elizabeth M wid Lawrence C clk Westinghouse h 14 Itendale
—Frank A (Alice S) h 78 Virginia
—George J (Barbara) rem to Agawam
—Henry mach opr MCCo r 33 Chapel
—Julia A wid Michael J r 136 Pinecrest dr
—Leonard N (Elizabeth M) foreman TelCo h 37 Gillette cir
—Maralyn tchr 962 Carew r 97 Olmsted dr
—Neil L (Jennie A) h 491 Dickinson
—Paul E (Alice M) guard HSDiv h 310 Nottingham
—Thomas S (Elizabeth A) associate medical dir MMLInsCo 1295 State h at Granby
—William J (Anne E) slsman h 71 Fenway dr
—see Saxton
Seybold Elmer Y (Ruth B) rem to Syracuse NY
Seybolt Frank E died Aug 23 1955 age 72
Seyler John L (Alice T) real est and ins (821) 95 State h 107 Venture dr
Seymour Aime N (Sylvia A) assembler G&BMfgCo h 104 Cleveland
—Barbara N nurse SHosp r 109 Clantoy

SEYMOUR
—Carol J married Stanley Demerski
—Clara Mrs r (7) 251 Sharon
—Clara M wid Joseph S h 279 Eastern av
—David (Anna D) in USArmy r 184 Marion
—Delmar E (Lydia C) slsman 134 Dwight h (404) 774 State
—Donald (Susie) mach opr USRCo h 129 Monroe
—Edgar R (Helen A) carp h 64 Acrebrook rd
—Elisha r 178 Sharon
—Frances Mrs h 91 Marion
—Frederick H (Alice G) trk driver Palmer h 279 Eastern av
—George A (Mary F) clk PO h 75 Dwight
—Herman L (Elizabeth R) chemical opr 644 Monsanto av IO h 23 Rosedale av
—Margaret J tel opr 44 Vernon r 271 Carew
—Margaret L wid Fred tel opr TelCo h 41 Genesee
—Melvina wid Narcisse r 104 Cleveland
—Natalie M wid Elmer C clk USA h 184 Marion
—Raymond E (Pauline B) mach opr Westinghouse h 109 Clantoy
—Robert (Lorraine J) policeman h 237 Oak Grove av
—Rose F wid Fred R h (3) 165 Eastern av
—Weiner (Helen) eng's aide Hartford r 4 Rittenhouse ter
—William A (Janet M) checker WSpfd h 271 Carew
—William J (Sybil L) assembler G&BMfgCo h 271 Carew
Seymour's Blk 1301-1305 Main
Seymours Delima Mrs r 717 Boston rd
Seyssel Francis J (Aldina M J) mach opr Westfield h 20 Saratoga
Sfoungaras John (Maria) butcher 62 High h (6) 53 do
Sgorbati Lovisa D interior decorator emp 80 Maple h at Agawam
Shackett Alexander (Ann E) constrwkr r 40 Carew
—George R (Catherine E) h 52 Howard
—George R Jr constrwkr r 52 Howard
—John F (Rose M) adjuster 1337 Main r 52 Howard
—William W fireman 1967 Main r (5) 24 Clinton
Shackette Walter W (Elizabeth C) mech Turners Falls h 34 Harriet
Shackley Decima wid Theodore G office sec 106 Kensington av h (6) 231 Belmont av
—Helen E wid Walter h 25 Merrick av
—Mabel L wid George W h 50 Riverview
Shadbegean Simon G (Virginia M) photographer USA h (1) 59 Scott
Shadbegian Shant H (Maritza) internal revenue agt (442A) 436 Dwight h 45 Pearl
Shade George T emp 180 Worthington h 1815 Boston rd
Shader Alexander P (Lottie S) meat cutter Palmer h 24 Enfield IO
—Pearl M priv sec (1009) 95 State r 24 Enfield IO
Shadkerwitch Wladimer r 27 Sargeant
Shadle Edgar S (Hazel H) mach opr MDFCo h 98 Jerilis dr
Shaer Jamelle T clk 1665 Main h at Feeding Hills
—Joseph D (Frieda) barber emp 276 Dwight h at Feeding Hills
Shaer Mary A sls clk 1477 Main h at W Agawam
Shaffer Gene K (Constance P) membership and public relations sec Young Mens Christian Assn 122 Chestnut h at E Longmeadow
—Robert E (Arlene S) field eng Pennsylvania h 19 Lafayette
—Robert S (Bertha) slsman h 25 Pembroke
—Ruth G tchr 235 State h (4) 149 Sumner av
Shaftoe Ida M wid James T h 29 W Alvord
Shahbazian Mary wid Sahag M died Jan 2 1956 age 69
Shahum Mantoura wid Simon S h 138 Greenwood
—Rose T seamstress 367 Worthington r 138 Greenwood
—Simon S died Nov 24 1955 age 71
—Susan A shipping clk Westfield r 138 Greenwood
Shahverdian Arnenag (Libby T) real est (504-505) 1618 Main h 34 Ellsworth av
Shaine Edward N (Doris) photographic supplies Holyoke h 439 Belmont av
—Samuel (Ruth S) v pres Holyoke h 198 Park dr
—Stella wid William h 62 Cherryvale av
Shainhelt Gertrude Mrs clk ASCo r 54 Hebron
—Irving (Gertrude) h 54 Hebron
Shaker Albert (Barbara) firefighter SFD h 158 Quaker rd
—E M Co (Edward M Shaker) heating and air conditioning contr 2423 Main
—Edward M (Eileen T) (E M Shaker Co) 2423 Main h 38 Greenwich

REAL ESTATE INSURANCE MORIN REALTY CORP. 1570 Main Street Tel. RE 6-4591

"Better Be Safe Than Sorry" INSURE WITH
PRESTON AND OLMSTEAD, INC. INSURANCE and BONDS
TEL. RE 2-5161

SHAKER
—Ida R rem to Hartford Conn
—Morris (Sophie R) (Shaker & Co) 435 Dwight h 51 Rencelau
—& Co (Morris Shaker) whol produce 435 Dwight
Shakour Bdg The 11-13 Stearns sq
—George C (Doris M) v pres R G Shakour Inc 11 Stearns sq h at Longmeadow
—Julia clk R G Shakour Inc 11 Stearns sq h at Longmeadow
—Lydia M with R G Shakour Inc 11 Stearns sq h at Longmeadow
—R G Inc Raphael G Shakour pres-treas George C Shakour v pres Julia Shakour clk beauty shop equipment 11-13 Stearns sq
—Raphael G (Viola) pres-treas R G Shakour Inc 11 Stearns sq h at Worcester
Shalen and Konover Inc Bernard W Brody pres David M Konover treas floor coverings 354 Columbus av
Shambo Everett E (Beatrice L) mach CBCo h 60 Orleans
—Rockwood H (Yvonne C) bus driver 2257 Main h (18) 14 Mattoon
—Yvonne C Mrs clk 1327 Main r (18) 14 Mattoon
Shameklis Algy C (Dorothy A) postal trans clk h 84 Ogden IO
Shamiklis Charles (Eva) h 4 Seneca IO
—Jennie A clk MCCo r 4 Seneca IO
Shamlian Charles H physician 302 Page blvd r do
Shand Wesley B (Gladys E) supv 120 Oakland h 23 Powell av
Shank John M (Mary E) eng USA h at Wilbraham
—Louise M hairdresser emp 1490 Main r 228 Belmont av
Shankland Ethel M priv sec Union Trust Co h (7) 149 Sumner av
—Robert W (Laura) mgr 58 Albany h 136 W Alvord
Shankman Abraham M (Sophie K) pres Triangle Pharmacy Inc 645 Dickinson h 156 Carroll
—Max r 1871 Main
Shankman's Pharmacy (Harold and Edward L Goldstein) 1171 Dwight
Shanley Bertha wid Edward J h 48 Eton
—Edward J Jr chemist CVMfgCo r 48 Eton
—Margaret wid Thomas J nurse 1293 Dwight h do
Shanly Patrick J died Jan 14 1956 age 68
Shannahan Robert J student r 32 Everett
Shannessy L Thurston (Erica J) slsman h 69 Embury
Shannon Bridget wid John r 121 Johnson
—Dorothy V nurse Wesson Memorial Hospital r (2) 38 Roseland
—Frederick M student r 38 Hall
—George A (Anna F) slsman 1615 Main h 3 Wesson
—Harold P (Jane W) eng MCCo h 121 Hartwick
—Henry F (Rose A) assembler USA h 99 Revere
—Iva M wid Harry W h 43 King
—James N slsman Wilbraham h 121 Johnson
—James R office boy 85 Chestnut r 121 Johnson
—John D in USArmy r 141 MassAv
—John J supv USA h at Chicopee
—John L (Kathryn A) clk 71 Colton h 141 MassAv
—Joseph F (Dorothy M) claim mgr (203) 95 State h at Feeding Hills
—Lawrence F (Beatrice S) slsman 107 Bridge h 109 PennAv
—Mary cook 516 Carew r do
—Mary wid James L h (A) 154 Maple
—Mary C steno WMassElecCo r 232 Oakland
—Oliver C (Nellie F) r 135 Maynard
—Patricia M clk SPD r 121 Johnson
—Rex B div mgr (1001) 95 State h at Southwick
—Robert J (Alice M) trk driver WSpfd h 203 Savoy av
—Roger B clk First Nat Stores Inc r 43 King
—Theresa G nurse Mercy Maternity Hospital r 232 Oakland
—Walter J (Mary G) eng USA h 38 Hall
—Walter M clk 749 Liberty r 38 Hall
—William A (Velene M) baker emp 297 Plainfield h (2) 38 Roseland
—William P (Anabel M) dept supv USA h 232 Oakland
Shanon Logan (Bernyce) in USAirForce h 353 King
Shapiro Alan I r 406 Abbott
—Anna clk Union Trust Co r 574 Chestnut
—Archie J (Shirley) (Allston Supply Co) 194 Chestnut h 189 Woodlawn
—Barbara A married Leonard E Tariff
—Benjamin C (Fay B) (New England Dental Laboratory) 337 Worthington h 253 Trafton rd
—Bernard H meat cutter 528 Sumner av r 188 Woodlawn
—Donald J (Thelma S) slsman 37 Howard h 1708 Dwight
—Dora wid Max h (1) 86 Belle
—Harry (Fannie) baker emp 355 Chestnut h 574 do
—Harry (Helen) h 2713 Main

SHAPIRO
—Harry A (Nellie G) (Louis' Market) 325 Belmont av h 34 Hiawatha
—Henry H (Lillian J) acct (807) 1562 Main h 106 Packard av
—Howard L in USArmy r 27 Church
—Hyman D h 39 Mansfield
—Irving (Brownie) h 39 Mansfield
—Jacob (Dora) h 76 Mooreland

SHAPIRO JACOB J
(Alma) attorney-at-law (318-322) 1694 Main tel RE 4-2136 h 406 Abbott
—Jean married Stanley M Glaser
—Leonard D (Evelyn S) (Central Dental Laboratories) 151 Dwight h at Longmeadow
—Lillian J Mrs tchr 1435 Carew r 106 Packard av
—Louis E (Mildred) slsman 1114 Main h 77 E Alvord
—Marion rem to Fall River
—Maurice (Helen L) dentist (313) 1537 Main h 53 Rockland
—Max (Progress Press) (3d fl) 125 Dwight r 36 Maple
—Max (Edith) grocer 3029 Main h 188 Woodlawn
—Morton P r 39 Mansfield
—Murray B (Agnes) h 120 Lionel Benoit rd
—Naomi J dental hygienist (225) 130 Maple r 188 Woodlawn
—Nathan D (Dorothy E) (New England Dental Laboratory) 337 Worthington h 855 Dickinson
—Pearl F r 27 Church
—Phyllis M office sec Westover r 1129 Sumner av
—Rose A wid Isadore compiler (317) 33 Lyman h 95 Whittier
—Sally J Mrs mgr 159½ Main IO r 1129 Sumner av
—Samuel G dental mech 337 Worthington r 1240 Dwight
—Samuel H (Gussie T) (New England Dental Laboratory) 337 Worthington h 15 Knollwood
—Shirley N r 27 Church
—Sidney (Lorna) asst program dir 1160 Dickinson h 38 Shawmut
—Sidney N (Ruth K) optometrist (204) 1562 Main h at WSpfd
—Sylvia A wid William h 27 Church
—William (Sally J) cutter Chicopee h 1129 Sumner av
—see Sahpiro
Shaponick Max (Sylvia) clk Growers Outlet Inc h 105 Shawmut
Shaponik Abraham M (Dorothy J) delica Holyoke h 18 Mohawk dr
—Louis (Rose) upholsterer emp 29 Sheffield h (3) 760 Sumner av
Shappy Ronland R (Marlene J) tractor opr Thompsonville Conn h 35 Central
Shapras Peter (Nickey C) research chemist MCCo h 72 Clayton
Shapter John H (Marie) field supv (704) 1387 Main h at Boston
Sharby Albert H (Pauline E) slsman SGLCo r 541 White
—Eugene V (Joan L) trk driver h 1424 Bay
Sharit Eugene H (Ruby) woodwkr emp 40 Napier h 250 Hancock
—Ralph C woodwkr emp 40 Napier r 250 Hancock
—Ruby Mrs clk 780 State r 250 Hancock
Sharkey Charles h 30 Clifton av
—Joseph F (Helen M) eng 292 Worthington h 94 Glen Oak dr
Sharman Austin E (Erna A) painter 507 Belmont av h (8) 76 Mill
Sharon Alexander P (Rose S) (Sterling Salon) (506) 115 State h 20 Burlington
—Alexander P Jr in USAirForce r 20 Burlington
—Alfred J (Ulma M) foreman E Longmeadow h 66 Granby
—Co (Massasoit Trading Co) furniture mfrs 71 Sharon
—Donald J emp 93 Orleans r 20 Burlington
—Edwin G (Rejane C) trk driver E Longmeadow h 406 St James av
—Eugene P (Phyllis M) foreman Chicopee h 1179 Berkshire av IO
—Frank J (Nellie C) clk WSpfd h 408 St James av
—Harold W (Rachel E) mach emp 262 Liberty h 1157 Boston rd
—Hubert W (Ruth E) foreman E Longmeadow h 248 Locust
—Kenneth W (Angela M) (Ken's Service Station) 1352 Allen h 129 Massasoit
—Maude M died July 4 1955 age 63
—Virginia nurse SHosp r do
Sharp Alexander (Lucy N) ins (308) 1570 Main h at Longmeadow
—Gordon C r 161 Penrose
—Harry G (Irene L) asst treas United States Envelope Co 21 Cypress h at Suffield Conn

SHARP
—Hubert W (Joan) in USAirForce h (2) 84 Byers
—John W (Arleen) in USAirForce r 51 Dearborn
—Nelson J (Sarah W) h 1401 Plumtree rd
—Perry C (Gertrude J) brakeman B&A h 28 Florence
—Robert (Mabel J) press opr AmBCorp h 161 Penrose
—Warren A (Virginia A) plastics eng MCCo h 696 Plumtree rd
—Willie M housewkr h 49 Orleans
Sharpe Ethel S wid Frank waitress Agawam h (301) 1303 Main
—Etta W clk ASCo r 201 Drexel
—John W (Arleen) in USAirForce h 51 Dearborn
—Marie G wid Joseph H r 104 Spring
—Marion wid Frank kitchen helper SHosp h 44 Cambridge
—Robert E (Irene N) acct emp 93 Orleans h 191 Westford cir
—Ronald E (Joan A) toolmkr Westinghouse h 56 Wilshire rd
—William F (Mary I) rem to S Hadley Falls
Sharrard Florence W wid Lewis W h 10 Bosworth
—Lewis L (Iva W) radios 12 Bosworth h do
Sharron Harold (Marie) emp HSDiv h (C) 36 Edmund Wynne cir
Sharrow Claire A sec med div (1st fl) 134 Chestnut r 1089 Allen
—Elizabeth A nurse Mercy Hospital r 1089 Allen
—Geraldine P emp 395 Dwight r 104 Congress
—Jean E rem to Waltham
—Lawrence E (Eva Y) junk 104 Congress h do
—Lewis P h 17 Myrtle
—Normand P (Edna L) registered rep (3d fl) 1387 Main h 25 Aster
—Orson R (Mary E) painter 27 Phoenix h 1089 Allen
Sharry Joseph D (Elizabeth A) claim rep (3d fl) 130 Maple h at WSpfd
Shastany Edward E emp Westinghouse r 20 W Bay Path ter
Shattuck Arthur E (Mary D) v pres WSpfd h 18 Spruceland av
—Carleton W (Margaret K) mech 615 St James av h (4) 170 Orange
—Jesse F (Lee T) policeman h 116 Cloran
—Lee T Mrs office sec (201) 83 State r 116 Cloran
—Louis E society editor NY h 74 College
—Raymond B (Helen W) executive sec Building Trades Employees (217) 292 Worthington h 170 Florida
Shaughnessy Francis (Veronica A) industrial consultant E Longmeadow h 22 Highland
—Ida H r 85 Shady Brook la
—J Edward group leader AmBCorp r 95 Suffolk
—Martin (Della A) h 95 Suffolk
—Martin J (Mary H) asst supt 71 Colton h 69 Macomber av
—Mary C clk Chicopee r 26 Harriet
—Matthew F (Lillian) eng emp (310) 36 Court h 84 Gillette av
—Nancy M clk E Hartford Conn r 84 Gillette av
Shaurman—see Sherman
Shaver Fannie L Mrs h 55 Bond
—Robert L (Callie B) rugmkr Thompsonville Conn h 125 College
Shaw Albert E (Evelyn C) plumber 1296 Allen h do
—Alberta M Mrs mach opr Ludlow r 711 Union
—Alfred toolmkr MCCo r 68 Edgemont
—Alfred H (Stella F) mach USA h 273 Water IO
—Anne J wid William S h 35 Spencer
—Arthur M (Enid E) auditor (600) 293 Bridge h 114 Kimberly av
—Arthur W (Thelma A) route slsman GBCo h 15 Dalton pl
—Benjamin J (Eva M) slsman h (5) 286 Union
—Benjamin W (Helen C) foreman E Hartford Conn h 115 Stockman
—Bowman C (Leta K) h 55 Montrose
—Burpee E (Evangeline W) h 18 Middlesex
—Burpee W (Dorothy N) actuarial asst administrator MMLInsCo r 5 Newhall
—Carmen T tel opr TelCo r 16 Waverly
—Carrie B wid Vila A h 86 Dawes
—Charles A (Isabelle F) rem to Brimfield
—Clarence E (Rhoda A) trk driver 385 Liberty h 241 Tyler
—Claude F slsman r 73 Wheeler av
—Clinton R in USAirForce r 114 Kimberly av
—Constance M tchr 51 Homer r 72 Horace
—Cora W wid John B r 33 Horace
—Daisy M tchr 340 Sumner av h 4 Rupert
—Daniel M supv Westover h (8) 17 Sumner av
—David student r 1117 Sumner av
—David M student r 5 Newhall
—Donald C asst chief eng WWLP 17 Pearl h at E Longmeadow
—Donald E (Katherine M) bkkpr E Longmeadow h 94 Federal
—Doris L coml artist 266 Union h do

ALBERT C. WHITE, JR., INC. COMPLETE
496 BRIDGE ST. TEL. RE 2-5109 INSURANCE SERVICE

FORBES & WALLACE . . SHOPPING, CENTER FOR WESTERN NEW ENGLAND

SARAT FORD SALES Tels. SPFD. RE 4-1331, RE 3-3902
250 SPRINGFIELD STREET NORTH AGAWAM, MASS.
SALES SERVICE PARTS

SHAW
—Dorothy D Mrs med sec (305) 1570 State h at WSpfd
—Dorothy W tchr WSpfd r 35 Spencer
—Dwight H (Alexandria) draftsman BMTCo h 68 Edgemont
—Earl R (Martha) emp G&BMfgCo h 16 Waverly
—Edward W (Cora E) h 474 Dwight rd
—Elizabeth M Mrs h (504) 774 State
—Elsie E Mrs fur finisher 1414 Main r 66 Holly IO
—Emily h 265 Water IO
—Emily E wid John D slswoman 44 State h 313 Orange
—Eugene (Edna) rugwkr Thompsonville Conn r 767 Worthington
—Eugene W (Lillian T) v pres Springfield Safe Deposit and Trust Co 127 State h 127 Albemarle
—Florence H wid James H r 37 Hartford ter
—Frances C wid Marcus r 106 Bay
—Frederick C (Margaret F) postal trans clk h 106 Bay
—Frederick W trk driver 29 Kendall r rear 5 Ashley
—George W (Margaret P) taxi driver 3 Sargeant h 99 Willow
—H E Co J E Welch mgr whol tobacco and conf 1803 Columbus av
—Harold A h (458-459) 2142 Main
—Harold B transmissionman Worcester r 55 Montrose
—Harry (Elsie M) h 193 Myrtle IO
—Helen Mrs interior decorator emp 1576 Main h at Holyoke
—Helen E wid Harry L r 25 Cortland
—Henry F (Marian G) foreman SHosp h 116 Central
—Herb supt 1250 State h at Longmeadow
—Howard L died Oct 19 1955 age 50
—Jack in USArmy r 210 High
—James H died July 24 1955 age 74
—James L (Jennie A) emp USGovt h 64 Roy
—Jennie A Mrs rep (303) 1597 Main r 64 Roy
—Jesse B (Margaret J) eng B&M h 130 Homestead av IO
—John E (Jeanette C3 draftsman CVMfgCo h 21 Sabin IO
—Josephine E Mrs h 767 Worthington
—Kitty C wid Charles H died Dec 16 1955 age 86
—Leroy mach opr WSpfd r 109 Congress
—Lester (Clara R) dropforger SDFCo h 205 Hancock
—Lewis A (Carol R) public relations supv 1295 State h at Wilbraham
—Lily A h (60) 786 State
—Lois E wid William R rem to Vermont
—M T Shoe Co of New England Inc Attilio G Cressotti pres-treas Mrs Florence B Knox clk 160-162 Chestnut
—Mabel wid John E priv sec (406) 44 Vernon r 19 Eckington
—Marilyn J steno MCCo r 5 Newhall
—Marion H wid Irving R h 29 Buchholz
—Marion M Mrs nurse 92 Mapledell r do
—Mary Mrs r 1400 State
—Mary Ann Mrs clk 1548 Main r 209 Draper
—Mary L wid William G h (204) 774 State
—Mary T clk MMLInsCo r 115 Stockman
—Matthew r 1400 State
—Matthew (Eva) h 60 Orleans
—May F wid George E died Oct 29 1955 age 80
—Milton B (Dorothy D) eng E Hartford Conn h 1117 Sumner av
—Myron R (Marion M) h 92 Mapledell
—Paul F gasoline S Hadley r rear 5 Ashley
—Percy (Violet M) h 180 Albemarle
—Peter C in USAirForce r 10 Gladsworth
—Philip T (Katherine L) window trimmer emp 376 Birnie av h 90 Bolton
—Rhoda A Mrs mach opr 93 Orleans r 241 Tyler
—Richard constrwkr r 767 Worthington
—Richard F student r 92 Mapledell
—Richard H mortgage supv 365 State h at Blandford
—Richard H (Gloria A) mach E Hartford Conn h 115 Sunridge dr
—Richard S student r 5 Newhall
—Rita r 1827 Main
—Robert A (Jane A) stock clk 42 Waltham av h 12 Foster
—Robert D (Martha E) mach E Longmeadow h rear 5 Ashley
—Robert L (Blanche) slsman 53 Hillman h 94 Harmon av
—Robert M (Maryann) elec W Hartford Conn r 209 Draper
—Robert W (Alice E) slsman Boston h 100 MassAv
—Ruth A wid Howard L h 37 Hartford ter
—Ruth E clk TelCo r (204) 774 State
—Sandra B clk City Library r 5 Newhall
—Walter (Irene M) painter 10 Gladsworth h do
—Walter R trk driver 228 Dwight r 10 Gladsworth
—William emp 95 Fisk av r 109 Congress

SHAW
—William (Grace E) h 196 MassAv
—William Jr adv slsman Boston r 196 MassAv
—William C (Elsie E) supv CVMfgCo h 66 Holly IO
—William E (Pauline) eng 353 Dwight h 72 Fieldston
—William S (Alberta M) hotelwkr Northampton h 103 Essex

SHAWINIGAN RESINS INCORPORATED
Robert K Mueller pres W Roy Elliot v pres-gen mgr Ralph W Hastings chief eng Graydon L Stephens chief acct Albert W Dunning dir marketing John C Kenny prod mgr Robert N Crozier tech dir John F Moriarty personnel dir mfrs 644 Monsanto av IO

Shawmut Steel Products Inc Samuel Resnick pres (408) 1570 Main
Shawn George B (Mabel B) factory mgr SETCo 89 Logan h at Longmeadow
—George B Jr (Janet C) expediter 89 Logan h at E Longmeadow
—Robert B (M Ruth) in USArmy r 179 Clarendon
Shay Bruce C constrwkr r 18 Ripley pl
—Clayton T (Nelle M) tchr 263 Alden h at W Springfield
—Della M wid Thomas A emp 1 Extract pl h 814 Worthington
—John H (Mildred G) clk PO h 18 Ripley pl
—John H Jr (Norma M) clk 776 State h 28 Florida
Shaylor Beryl W Mrs clk-steno Hampden Savings Bank 19 Harrison av h at Agawam
—Douglas M (Beryl W) adv prod 115 Dwight h at Agawam
Shea Abbie E h 73 Knox
—Alice R Mrs clk First Nat Stores Inc r 186 Oak Grove av
—Andrew J (Nellie M) tire curer USRCo h 19 Melbourne
—Ann tchr Chicopee r 44 Dorchester
—Ann L tchr 53 Elliot h (3D) 248 Union
—Ann M packer MBCo r (10) 184 Carew
—Anna T married John Moriarty
—Anna V steno 385B Liberty r 150 Bond
—Anne T wid Dennis E r (7) 3 Keith
—Annie T wid John J h 81 Manhattan
—Antonia F wid James W r 14 Eldridge
—Augustus A (Anna V) h 60 Fort Pleasant av
—Barry F (Irene T) constrwkr (3d fl) 220 Dwight h 44 Gerald
—Bartholomew J r 118 Grover
—Bartholomew W (Blanche D) eng city h 25 Pomona
—Bartholomew W Jr (Alice) student h 162 Kensington av
—Bernard C J (K Eileen) rubberwkr USRCo h 98 Freeman ter
—Betty A rem to Manchester NH
—Blanche D Mrs tel opr TelCo r 25 Pomona
—Blanche P wid William J h 7 Newman
—Carl R (Gail E) plumber emp 17 Longhill h 15 Monticello av
—Catherine r 2787 Main
—Catherine E priv sec (402) 1562 Main h at Longmeadow
—Catherine F r 44 Wilmont
—Catherine M clk Spfd Nat Bank r 65 Vine
—Charles A (Helen F) v pres-sls mgr Milton Bradley Co 74 Park h at Longmeadow
—Charles D (Mary A) h 33 Copley ter
—Constance M tchr 221 Bay h at Holyoke
—Cornelius (Emma) h (16) 820 State
—Cornelius V (Rose) emp city h 22 Raymond pl
—Daniel D Jr (Frances L) toolmkr USA h 46 Noel
—Daniel F (Marie H) pres Shea Inc of Springfield 629 Main h at Boston
—Daniel F (Mary J) emp city h 39 Norfolk
—Daniel G Rev asst curate Church of the Holy Name r 323 Dickinson
—Daniel J (Grace H) printer Holyoke h 47 Carew
—Daniel J Jr (Constance G) sergt police h 32 Fellsmere
—Daniel P (Margaret T) emp G&BMfgCo h 101 Miller
—Delia T Mrs payroll clk Smith & Wesson Inc r 7 Spruce
—Denins F (Gloria P) slsman Will h 384 Abbott
—Dennis J (Shea & Cummings) 8 Lyman h 37 Rutledge av
—Dorothy A married Richard Barton
—Dorothy W wid Clyde R clk A&PCo h 191 Marsden
—E Kenneth emp USA r 81 Biltmore
—Edna P tchr Thompsonville Conn r (3D) 248 Union

SHEA
—Edward G clk of courts 37 Elm h 65 Vine
—Edward J (Anna C) h 81 Biltmore
—Edward J (Marion) rem to Long Island NY
—Edward P died June 10 1955 age 66
—Edward T acct Will r 88 Huron
—Eileen B clk USA r 98 Freeman ter
—Eileen M typist Mercy Hospital r 88 Huron
—Eleanor M stockwkr ASCo r 400 Chestnut
—Eleanor M Mrs priv sec to dir AmIntCol r 21 Lawn
—Elizabeth A instr (612) 145 State r 26 High
—Elizabeth A clk DMCo r 2972 Main
—Elizabeth A rem to Manchester NH
—Elizabeth F chief clk TelCo r 44 Wilmont
—Elizabeth J clk 1295 State h at CFalls
—Elizabeth S wid Jeremiah G h 401 Chestnut

SHEA ELIZABETH W MRS
asst v pres Security Banking Co 1665 Main r 3 Groveland—See p 69

—Ellen wid Patrick J h 129 Ingersoll Grove
—Ellen W Mrs twister Thompsonville Conn h 190 Draper
—Elmer A (Mary C) rem to CFalls
—Eugene F (Delia M) insp MDFCo h 494 Newbury
—Eugene F Jr (Delia T) reamer Smith & Wesson Inc h 7 Spruce
—Evelyn E married William T Foley rem to CFalls
—Evelyn I wid Frank H h 537 Main
—Florence clk 26 Byers r (7) 92 High
—Florence M typist 26 Byers h 94 do
—Frances A clk MMLInsCo r 74 Wilmont
—Frances A senior clk (220) 36 Court r 115 Princeton
—Frances L Mrs tel opr TelCo r 1272 Bay
—Frances L Mrs steno 215 Albany r 46 Noel
—Frances M bkkpr (607) 1387 Main h 48 Wilmont
—Francis A (Alice R) shipping clk Westinghouse h 186 Oak Grove av
—Francis B r 129 Ingersoll Grove
—Francis R (Alberta) mgr 597 St James av h at Agawam
—Francis T (Jane D) slsman Garwood NJ h 455 Tiffany
—Frank P foreman B&A h 2972 Main
—Frederick J (Anna F) acct HSDiv h 33 Lester
—George A in USArmy r 64 N Brook rd
—George A student r 80 Parkside
—George A (Lila E) rem to Manchester NH
—George J emp city r 77 Bond
—George L (Ida M) elec emp Westfield h 55 Redlands
—George P (Helen T) trk driver 110 Taylor h 64 N Brook rd
—George R (Rose P) foreman RyEx h 31 Copley ter
—Gerald J (Edith R) dist traffic agt (300) 1694 Main h 94 Gillette cir
—Grace Mrs office sec SHosp r 462 Page blvd
—Grace C clk RyEx h 47 Sheldon
—Grace H Mrs typist USA r 47 Carew
—Grace J marker ASCo h (4) 129 Magazine
—Hannah wid William P died May 30 1955 age 79
—Helen C wid Jeremiah J h 31 Malden
—Helen R sec to the mayor (225) 36 Court h 33 Miller
—Henry J treas Shea Inc of Springfield 629 Main h at Boston

SHEA INC OF SPRINGFIELD
Daniel F Shea pres Henry J Shea treas garment cleaners 629 Main tel RE 6-4597 121 and 780 State 415 Dickinson 1197 Sumner av 612 Page blvd 1916 and 3270 Main and 551 Columbus av

—Isabel V office sec AmBCorp h 91 Federal
—J Francis (Ruth A) letter carrier h 2365 Main
—James porter 1552 Main r 45 Mattoon
—James r 282 Belmnot av
—James A cashier 28 Hillman h 148 Hancock
—James B (Margaret M) shipper GFBCo h 839 Liberty
—James D r 241 Worthington
—James D in USAirForce r 839 Liberty
—James D (Eleanor) insp (412) 145 State h 21 Lawn
—James E (Virginia B) tire builder USRCo h 62 Dearborn
—James F in USAirForce r 35 Oswego
—James F r 33 High
—James F h 44 Wilmont
—James F h (41) 328 Union
—James F tchr 70 Franklin h at Chicopee
—James F (Helen M) h 106 Hampden IO
—James F (Kathleen G) trk driver 517 St James av h 25 Massasoit pl
—James F & Sons (James R and Paul R Shea) ins 182 Main IO
—James J died Jan 2 1956 age 71

SALES RENTALS MANAGEMENT HENRY M. CLARK CO., REALTORS APPRAISALS MORTGAGE LOANS
270 WORTHINGTON ST. TEL. RE 7-0231

ALBERT STEIGER COMPANY
DEPARTMENT STORE - 1477-1479 MAIN ST.

SHEA
—James J (Anna H) h (5) 28 Roseland
—James J (Carolyn) (Court Restaurant) 218 Worthington h at W Springfield
—James J (Henrietta H) pres-gen mgr Milton Bradley Co 74 Park h 146 Bellevue av
—James J (Rita M) janitor SGLCo h 122 Cedar
—James J Jr (Marilyn L) v pres-works mgr Milton Bradley Co 74 Park h 484 Forest Hills rd
—James M emp city r 184 Oak Grove av
—James O clk MCCo h 14 Eldridge
—James R (Merle K) butcher SRCo h 80 Sargeant
—James R (Susan L) (James F Shea & Sons) 182 Main IO h 183 Berkshire IO
—Jean D clk 93 Orleans h at Chicopee Falls
—Jean M tchr 45 Sumner av r 3 Ventura
—Jeannette wid John r 15 Mattoon
—Jeremiah A r 79 Pearl
—Jeremiah F (Pearl E) diemkr AmBCorp h 60 Fort Pleasant av
—Jeremiah J (Joan E) policeman h 68 Acushnet av
—Jeremiah R (Clare M) clk NHRR h (6) 474 Liberty
—John acct r 194 Sumner av
—John cutter Thompsonville Conn r 107 Parkside
—John emp CVMfgCo r 13 Oak IO
—John mach opr WSpfd r 57 Bowdoin
—John (Maureen) emp USRCo h 453 Newbury
—John Jr (Patricia R) trk driver 61 Franklin h 158 Jerilis dr
—John B r 139 Everett
—John B collection mgr (712) 1387 Main r 3 Ventura
—John D (Shirley) policeman h Bellwood rd
—John E copy boy 32 Cypress r 239 Seymour av
—John E (Irene P) emp 144 Chestnut h 119 Maynard
—John E (Lillian H) firefighter SFD h 239 Seymour av
—John E (Nora A) guard H L Handy Co h 33 Gold
—John E Jr (Marcella R) switchman TelCo h 35 Gold
—John F r 64 N Brook rd
—John F (Annie M) h 184 Oak Grove av
—John F (Mary) mach Spfd Bronze & Aluminum Co h (7) 76 Mill
—John F (Nora D) teller Security Banking Co h 12 Grove
—John F (Rosalie M) route slsman 485 Central h 21 Niagara
—John H (Elizabeth) div freight agt (226) 1694 Main h at Longmeadow
—John J sec Fraternal Order of Eagles Springfield Aerie No 148 16 Round Hill h 82 Plainfield
—John J (Bridget T) h 118 Grover
—John J (Esther D) slsman Philadelphia Pa h 198 Florida
—John J (Helen) trucking 36 Sargon h do
—John J (Mary D) elec WMassElecCo h 35 Louise
—John J (Mary F) emp SGLCo h 500 Belmont av
—John J (Nora T) slsman WSpfd h 3 Ventura
—John J Jr in USArmy r 198 Florida
—John J Jr (Frances L) equipmentman TelCo h 1272 Bay
—John J Jr (Patricia P) slsman 61 Franklin h 50 Washington
—John P hotelwkr Hartford Conn r 129 Ingersoll Grove
—John P installer 30 Taylor h 11 Parkside
—John P (Mary A) r 65 Anniversary
—John P (Mary D) emp WMassElecCo r 231 Tyler
—John R clk MMLInsCo r 119 Maynard
—John V r 57 Westford av
—John V (Elizabeth M) tchr 53 Elliot h 633 Cooley
—John W supv CVMfgCo h 1455 Bay
—John W Mrs (Jessie B) died Mar 10 1955 age 54
—John W (Evelyn M) switchman TelCo h 1035 Sumner av
—Joseph B (Mary E) conf 142 Dickinson h 9 Keith
—Joseph F (Katherine U) deputy supt Waste Disposal (324) 36 Court h 76 Woodside ter
—Joseph F (Lillian M) foreman USA h 117 Hartford ter
—Joseph J r 56 High
—Joseph M (Margaret M) meat cutter 454 Plumtree rd h 187 Oak Grove av
—Joseph R (Jane B) lab tech CVMfgCo h 182 Main IO
—Josephine E housekpr r 417 Boston rd
—Julia A clk TelCo r 48 Wilmont
—Julia E forewoman 296 Main r 53 W Alvord
—K Eileen Mrs payroll clk USA r 98 Freeman ter
—Katherine E r 71 Carlisle
—Katherine F wid Jeremiah T tel opr SHosp h 97 Alderman
—Katherine F wid John M h 151 Sherman
—Katherine I rem to California

SHEA
—Katherine L r 54 Sheldon
—Katherine M tchr Westover r 6 Maplewood ter
—Katherine U F wid Michael C h 115 Princeton
—Kathleen P emp 25 Willow r (10) 184 Carew
—Kathryn G wid John J r 25 Maplewood ter
—Lawrence E student r 198 Florida
—Leo (Agnes) r 46 Forest Park av
—Leo C Rev asst pastor Church of Our Lady of the Sacred Heart r 417 Boston rd
—Lillian C property and supply clk USA h at Holyoke
—Loretta A editor MCCo r 44 Wilmont
—M Louise office mgr 215 Albany h 21 Ventura
—Mabel C Mrs socialwkr (9th fl) 95 State h 44 Dorchester
—Mae r 140 Chestnut
—Margaret Mrs bkkpr 580 St James av r 839 Liberty
—Margaret C r 426 Chestnut
—Margaret E r 44 Wilmont
—Margaret E clk TelCo r 33 Miller
—Margaret I r (2) 542 Union
—Marie C tchr Thompsonville Conn r ((3D) 248 Union
—Marie C Mrs clk 37 Elm r 95 Fenimore blvd
—Marieann r 954 Chestnut
—Marion A married Edward Philpott rem to California
—Marion D wid Daniel J r 32 Fellsmere
—Marion R wid John F teller Security Banking Co h 12 Grove
—Marjorie J Mrs priv sec 44 Vernon h at Longmeadow
—Martha M Mrs h 39 Oswego
—Mary Mrs photographer Holyoke r (7) 76 Mill
—Mary A clk 295 Worthington h at Chicopee Falls
—Mary A r (4) 23 Federal
—Mary A h 443 Carew
—Mary A r (2) 542 Union
—Mary A r 90 Federal
—Mary A nurse CVMfgCo h (50) 40 High
—Mary A wid James F r 418 Belmont av
—Mary B packer DMCo h (10) 184 Carew
—Mary C wid William M key punch opr SF&MInsCo h 10 Huntington
—Mary D Mrs office sec 1250 State r 231 Tyler
—Mary E tchr 50 Morison ter r 187 Oak Grove av
—Mary E Mrs h (8) 3337 Main
—Mary G wid Dennis J emp 417 Boston rd r do
—Mary H clk 1250 State h at Hazardville Conn
—Mary I r 42 Kenway dr
—Mary J insp USRCo r 118 Grover
—Mary J Mrs commissarywkr MMLInsCo r 39 Norfolk
—Mary M clk Westover r (6) 2702 Main
—Mary M supv TelCo r 115 Princeton
—Mary N nurse emp 1414 State r do
—Mary T h 44 Wilmont
—Mary T tel opr TelCo r 101 Miller
—Mary T drsmkr emp (322) 196 Worthington r 48 Wilmont
—Mary T tchr 53 Elliot r 76 Woodside ter
—Mary T wid Christopher R r 95 Grandview
—Mary T wid Timothy h (6) 2702 Main
—Maureen A tel opr TelCo r 25 Pomona
—Maurice (Marguerite J) asst foreman B&A r 104 Grover
—Maurice F (Mary T) tiremkr USRCo h 28 Marsden
—Michael F h 28 Grosvenor
—Michael F mach BMTCo h 493 Plainfield
—Michael F Mrs (Elizabeth) died Oct 28 1955 age 69
—Michael J (Barbara M) clk 1924 Main h at Chicopee Falls
—Michael J (Marie C) clk 721 Worthington h 95 Fenimore blvd
—Michael J (Rose E) h 89 Alvin
—Mildred A tchr WSpfd r 47 Sheldon
—Mortimer E r 7 Newman
—Nancy H student r 146 Bellevue av
—Nancy L nurse Mercy Hospital r do
—Nellie M wid Jeremiah M h 400 Chestnut
—Nora D Mrs clk WECo r 12 Grove
—Olive S Mrs (Gay Cleaners) 704½ Sumner av r 321 Rosewell av
—Oville B Mrs tel opr USA h (5) 7 Marble
—Patricia A clk TelCo h 65 Prospect
—Patricia E clk 38 Walter h at Chicopee Falls
—Patricia R Mrs clk 1414 Main r 158 Jerilis dr
—Patrick bakerywkr A&PCo r 129 Littleton
—Patrick clk 316 Chestnut r 1853 Main
—Patrick r 69 Bowdoin
—Patrick (Catherine) tire curer USRCo h 20 Wilber
—Patrick (Hannah) h 23 Murray Hill av
—Patrick H (Olive S) asst supt of county buildings 37 Elm h 321 Rosewell av
—Patrick J firefighter SFD r 118 Grover
—Patrick J (Helen T) presser 109 Mill h (408-409) 1303 Main

SHEA
—Patrick J (Marie R) printer DMCo h 15 Hughes
—Patrick M (Johanna V) mach USRCo h 240 El Paso
—Patrick T (Ellen B) mail handler PO h 33 Cherrelyn
—Paul R (Dorothy M) (James F Shea & Sons) 182 Main IO h 106 Hampden IO
—Peter E (Nellie M) emp 71 Colton h 88 Huron
—Philip A (Antoinette C) guard PMachCo h 154 Glenwood
—Philip J (Genevieve M) lwyr (705-706) 95 State h 28 Strathmore
—Philip R (Mary E) order equipment opr Park Dept h 139 Mayfair av
—Philip S (Anita P) methods eng USA r 37 Terrence
—Quentin J died Mary 9 1955 age 49
—Ralph F (Anne P) painter h 94 Thompson
—Rita V clk (2d fl) 273 State h at Somers Conn
—Robert F sls rep Kansas City Kan r 28 Marsden
—Robert F (Mary L) draftsman 600 Berkshire av h 92 Drexel
—Robert H in USArmy r 493 Plainfield
—Robert H (Isabell A) trk driver 211 Plainfield h 237 College
—Robert J (Catherine M) optometrist 67 Chestnut h 28 Blodgett
—Robert J (Florence M) mach AmBCorp h 21 Donald
—Robert J (Ruth D) watchman DMCo h 76 Malden
—Rosalie L wid Edward F died Sept 24 1955 age 50
—Rosalie M Mrs supv TelCo r 21 Niagara
—Ruby O tobacco sizer Westfield r 63 King
—Ruth A Mrs buyer 1379 Main r 2365 Main
—Sally A married Paul Lussier
—Sarah L wid Jeremiah B h 37 Terrence
—Stephen M (Febronia E) stock mgr 33 Pearl h 170 Savoy av
—Stevens L (Catherine H) planning sec 1295 State h at Wilbraham
—Thomas house wrecker r 20 Bradford
—Thomas pres Market Square Cafe Inc 174 Chestnut h at W Springfield
—Thomas (Ann T) laborer emp B&A h 26 Wolcott
—Thomas (Elizabeth) mail porter B&A h 54 Clantoy
—Thomas A (Ann M) ins agt (5th fl) 44 Vernon h 319 Armory
—Thomas B (Margaret C) chief tool eng USA h 264 Gillette av
—Thomas D student r 240 El Paso
—Thomas E (Mary G) linotype opr Republican Publishing Co h (6) 6 Jenks
—Thomas F (Dorothy M) weaver Thompsonville Conn h 10 Pasadena
—Thomas F (Helen A) tiremkr USRCo h 74 Gold
—Thomas J claim mgr (209) 83 State h (4) 23 Federal
—Thomas J r 28 Grosvenor
—Thomas J (Ann L) toolmkr WSpfd h 383 El Paso
—Thomas J (Eileen P) firefighter SFD h 111 Drexel
—Thomas M (Mary E) ironwkr r 55 Dickinson
—Thomas P (Hannah T) emp city h 80 Parkside
—Thomas P Jr firefighter SFD r 80 Parkside
—Timothy J r 69 Malden
—Walter A (Genevieve E) slsman h 125 Maebeth
—Walter J (Grace) emp city h 462 Page blvd
—Walter P (Alma I) insp Westinghouse h 341 Oakland
—William C (Elizabeth A) clk RyEx h 3 Groveland
—William F (Henrietta M) elec emp 425 St James av h 898 Bradley rd
—William F (Julia E) mach MCCo h 53 W Alvord
—William F Jr (Alice) claim adjuster (614) 1387 Main h 35 Vail
—William G civil eng emp (324) 36 Court h 54 Sheldon
—William H (Harriett P) supv USA h at Amherst
—William H (Mary F) testman TelCo h 47 Woodlawn
—William J (Margaret M) slsman 484 Worthington h 51 Forest Park av
—William J (Mary A) guard Spfd Nat Bank h 514 Chestnut
—William P emp city h (4) 9 Sherrington ct
—& Cummings (Dennis J Shea and Mrs Elsie S Cummings) bev 8 Lyman
Shea's Inc of Spfd Max Leiter mgr cleaners 465 Breckwood blvd
Sheaff Rose A Mrs drsmkr (9) 322 Union h do

Sheaffer H C Co Inc
Harry C Sheaffer pres-treas Mrs Mary A Sheaffer asst treas roofers and sheet metal workers rear 30 Eldridge av W Springfield tel RE 6-4352—See p 1048
—Ralph G (Marie K) drop forger 70 Storms ct h 149 Methuen
Shean Arthur J Jr student r 23 Horace
—Bdg 1208-1220 Main upstairs entrance 1214 do and 110 State

CITY COAL CO. Coal - Fuel Oils - Conn. Coke
Oil Burners - 145 Armory St., Tel. RE 4-7396

FIELD, EDDY & BULKLEY
1200 MAIN STREET PHONE RE 4-1112
Springfield Fire and Marine
Local Agents

TEL. STate 8-0854
Concrete Construction Co.
GENERAL BUILDING CONTRACTORS
66 Vernon Street
Springfield, Mass.

SHEAN
—Charles T (Juanita B) slsman r 23 Horace
—Howard W (Beatrice M) h 33 Gilman
—James r 35 Kimberley av
—John F claim investigator RyEx h 56 Algonquin
—Madeline E wid Arthur J h 23 Horace
—Margaret M r 56 Algonquin pl
—see Sheehan
Shear Bernard B (Yolanda) gamewkr MBCo h 31 Oswego
—Edward E (Ella V) h 32 Claremont
—Herbert (Eleanor C) veterinarian Bureau of Animal Industry h 184 Abbott
—Howard G (Caroline) h 3 Niagara
Shearer Hazel M h 27 Douglas
—Joseph (Marie L) mach 1414 Main h 67 Lebanon

SHEARSON HAMMILL & CO
investment brokers members of New York and American Stock Exchanges as well as other leading stock and commodity exchanges (3d fl) Third National Bank Bdg 1387 Main—See p 75

Sheerallah John T policeman h 121 Linden
Shedletsky Abraham (Helen) slsman 1393 Dwight h 78 Melha av
Sheedy Thomas J (Mary A) letter carrier h 50 Glencoe
Sheehan Agnes T Mrs r (11) 84 Spring
—Andrew F (Edith R) power eng 194 Worthington h 5 MassAv
—Ann E clk SF&MInsCo r 41 Old Point
—Ann E Mrs clk ASCo r 26 Byron
—Anna C clk 64 Myrtle IO h 82 Alderman
—Anna M bkkpr (407) 1200 Main h (4) 45 School
—Barbara tel opr TelCo h 3110 Main
—Barbara E office mgr (1004) 1387 Main h 294 Dwight st ext
—Barbara F clk 45 Warwick r 19 Pembroke
—Bernard E (Nina V) mail sorter B&A h 97 Margerie
—Bridget M wid James J cafeteriawkr 235 State h 17 Governor
—Burt E (Elsie M) slsman 123 Florence h 16 Revere
—Caroline E wid Patrick J h 4 Howard pl
—Caroline R (T F Sheehan Florist) 136 State h 21 School
—Catherine L wid Dennis J h 82 Oak
—Claire M priv sec Boston Ins Co (307) 130 Maple h 17 Governor
—Daniel F guard 79 York r 28 Glencoe
—Daniel J h 38 William
—Daniel J (Theresa A) policeman h 37 Langdon
—Dermoth F (Marion A) asst photostat opr Registry of Probate 55 Elm h at W Springfield
—Dorothy F treas-clk of corp Springfield Wire & Tinsel Company 70 Leete r 54 Braddock
—Edward J (Charlotte) cutter USRCo h 21 Melbourne
—Edward J (Mary G) constr ironwkr h (2) 193 Pendleton av
—Edward T (Florence M) lineman TelCo h 182 Locust
—Eileen C supv TelCo h (4) 16 Cumberland
—Elizabeth Mrs slswoman 1496 Main r 4 Niagara
—Elizabeth C Mrs office nurse (8) 20 Maple and nurse 21 Noble r do
—Elizabeth E student r 66 Ventura
—Elizabeth G wid James F slswoman 1496 Main h 294 Dwight st ext
—Ellen wid Edward bkkpr E Longmeadow h 79 Loretta
—Elsie T r 11 Myrtle
—Esther R interviewer 282 Dwight h at Holyoke
—Florence N Mrs compiler (317) 33 Lyman h 39 Granville
—Francis E (Anne E) policeman h 26 Byron
—Francis H (Anna E) assembler USA h 99 Noel
—Francis M (Dorothy L) lieut SFD h 25 Redden
—George A (Marion K) slsman 486 Worthington h 118 Governor
—Gerald student r 635 Sumner av
—Grace M r 54 Braddock
—Inez C wid Francis J h 7 Winthrop
—James E plumber W Springfield r 17 Governor
—James F (Isadora M) letter carrier h 11 Gillette av
—James J (Mary F) painter VNInc h 41 Old Point
—James R (Nancy C) student h 105 Layzon Brothers rd IO

SHEEHAN JAMES T
agent V A properties realtors real estate mortgages investments and appraisals industrial properties general insurance (410) 1653 Main r 301 Wilbraham rd tel RE 4-8209—See p 227

SHEEHAN
—Jeremiah G (Grace M) slsman 1414 Main h 534 Plainfield
—Jeremiah J (Helen E) bartender Agawam h 30 Concord ter
—John died Dec 24 1955 age 75
—John A r 36 Temple
—John D (Joan M) internal revenue agt (442A) 436 Dwight h 98 Talbot rd
—John F (Jeanne A) checker W Springfield h 271 Oak Grove av
—John H (Ethel P) sls eng CVMfgCo h 1341 Plumtree rd
—John J (Lorraine M) slsman Cambridge h 84 Sycamore
—John J (Shirley M) rem to Southwick
—John L (Louise M) (Springfield Ventilating Works) 137 Armory h 66 Windemere
—John P (Eleanor M) slsman 10 West h at Chicopee
—John T (Virginia N) professional baseball scout h 230 Washington blvd
—Joseph E slsman (4th fl) 1653 Main r 66 Ventura
—Joseph J (Ada M) slsman h 223 Pine
—Joseph J (Irene H) supv TelCo h 54 Chester
—Kathleen D priv sec Windsor Locks Conn r 143 Everett
—Kathleen E clk (402) 1200 Main r 534 Plainfield
—Lucinda wid John H r 39 Granville
—Margaret D r 111 Thompson
—Margaret J r 30 Lenox
—Marguerite R prin Liberty School and Glenwood School r 54 Braddock
—Marion H Mrs order clk 112 Broadway h at WSpfd
—Martha A clk MMLInsCo r 26 Byron
—Mary A tel opr WMassElecCo r (4) 16 Cumberland
—Mary A h 11 Myrtle
—Mary E wid Frances B packer GICCorp h 19 Pembroke
—Mary G h 20 Myrtle
—Mary H lab tech Thompsonville Conn r 17 Governor
—Mary H wid John J clk 32 Spring h 135 Massasoit
—Mary J h (7) 620 Carew
—Mary J r (4) 224 Pearl
—Mary L wid Terrence F h 111 Thompson
—Mary M mach opr Chicopee h 47 Hayden av
—Michael r 52 Wellington
—Michael M barber 431 State r 11 Myrtle
—Nellie M mach opr 33 Morris r 38 William
—Nora A r 20 Myrtle
—Nora E wid Eugene B h 77 Biltmore
—Patricia A married Raymond E Kemple rem to Longmeadow
—Patrick (Catherine) emp CVMfgCo h 73 Governor
—Patrick J (Elizabeth C) bus opr StRy h 21 Noble
—Patrick V r 129 Patton
—Peter S (Agnes T) tavern 885 Carew h 129 Patton
—Philip B pressman Republican Publishing Co r 19 Pembroke
—Philip L (Katherine E) h 1018 Parker
—Raymond F (Agnes E) printer Agawam h 298 Springfield
—Robert (Eleanor) emp 736 State h 9 Farragut
—Robert F (Mary E) grinder AmBCorp h 16 Malcolm rd
—Robert J (Florence N) emp MCCo h 39 Granville
—Roxanna M bkkpr 73 Chestnut h at W Warren
—Ruth L clk MMLInsCo r 5 MassAv
—Sadie wid M William comptometer opr 21 Cypress h 635 Sumner av
—Shirley L office sec 137 Armory r 66 Windemere

SHEEHAN T F FLORIST
(Caroline R Sheehan) Service and quality since 1912 distinctive flowers for all occasions 136 State tel RE 3-1412

—Teresa B wid John P h (1) 105 High
—Theresa A Mrs r 28 Glencoe
—Thomas emp city r 1036 Main
—Thomas E (Theresa E) slsman 1653 Main h 66 Ventura
—Thomas E Jr sls mgr (410) 1653 Main r 66 Ventura
—Thomas F r 1400 State
—Thomas F (Bridget F) emp city h 46 Melbourne
—Thomas F (Nora H) trk driver 1414 Main h 170 Eddy
—Timothy J h 19 Cambridge
—Timothy J (Josephine A) buyer AmBCorp r 25 Mayfair av
—Walter J (Lillian T) mach S Hadley h 318 Chapin ter
—Walter M (Lucille) collector (500) 1490 Main h at Longmeadow

SHEEHAN
—William E credit dept mgr 35 State h at Longmeadow
—William F (Grace M) shipping clk h 296½ Hancock
—William F Jr (Maureen M) elec eng Westinghouse h 68 Ronald dr
—William J treas Dillon's Package Store Inc 754 Main h 756 do
—William J (Catherine I) custodian 44 State h 143 Everett
—William J (Catherine M) draftsman 353 Dwight h 397 Walnut
Sheehy Brigid wid Thomas J h 790 Liberty
—Eileen emp 152 Sumner av r do
—Ellen A housekpr r 34 Cornell
—James E (Orea G) custodian 190 Surrey rd h 29 Colonial av
—Kathleen A Mrs empSHosp r 923 Liberty
—Kathleen M emp 35 Spruceland av r do
—Orea G Mrs emp (4th fl) 33 Lyman r 29 Colonial av
—Sean (Kathleen A) boxmkr Will h 923 Liberty
Sheeran William J (Irene J) trk driver 1 Extract pl h (4) 95 Oswego
Sheerin Anna R clk 1477 Main h at E Longmeadow
—Frank C (Anna) adjuster 26 Byers h at E Longmeadow
Sheet Metal Workers I A Local No 63 James J Capeless business agt (507-508) 175 State
Sheets Richard D slsman 95 Taylor r 122 Chestnut
Sheffer Elmer E Jr mail porter B&A r 42 Shillingford
—Mabel F wid Elmer E h 42 Shillingford
—Mahlon J (Anna M) paper bailer USEnvCo h 95 Woodmont
Sheffield John (Lunette B) tirewkr USRCo h (3) 20 Hubbard av
—Lunette B Mrs beauty shop (212) 17 Hampden r (3) 20 Hubbard av
—Norman (Ada H) emp 2387 Main h 120 Cambridge
—Ordley G (Henry Lee) h 665 Union
—S Bruce slsman 1673 Main r 134 Monrovia
Shehan Edward J (Rita M) (Glendor Cafe) 477 State h 50 Clantoy
—Harold emp city r 1967 Main
—Rita M Mrs office sec 23 Pearl r 50 Clantoy
Sheinkopf I David student r 69 Chapin ter
—Moses O (Reba) rabbi United Orthodox Congregation h 69 Chapin ter
Shelasky Abraham H (Rebecca) with Forest Realty Co (417) 1200 Main h 44 Woodside ter
—Daniel (Anita) rem to San Francisco Calif
—Milton (Dorothy S) pres Hollywood Shoppe Inc 45 Saratoga h 119 Marengo pk

Shelby Mutual Insurance Co
Howatt Insurance Agency agents (306) 1537 Main—See Front Cover

Sheldon Albert R (Marion G) trk driver 662 Plainfield h 75 Windemere
—Charles (Grace M) pres-treas Charles Sheldon Inc (307) 1387 Main and (Emerson Beauty Salon) (402) 1383 do h 817 Sumner av
—Charles Inc Charles Sheldon pres-treas adv (307) 1387 Main
—Donald M eng 35 State h at WSpfd
—Dry Cleaners (Saul Ihilchik) 2670 Main
—Edward H (Frances E) tchr E Longmeadow h 65 Hermitage dr
—Ernest J (Margaret) clk PO h (3) 178 Orange
—Estelle L Mrs clk 1391 Main r 80 Commonwealth av
—Frank M (Eunice L) mach emp 837 State h 61 Albemarle
—George A (Olive R) h (2) 2365 Main
—Howard R (Olive L) far New Marlboro h 134 Westminster
—James G (Nola S) prof 263 Alden h at WSpfd
—Julian W (Sylvan G) (Scotti Sheldon Studios) (228) 292 Worthington h 1391 Plum Tree rd
—Margaret Mrs clk SF&MInsCo r (3) 178 Orange
—Nellie E wid Clarence M h 23 Ellsworth av
—Richard E (Estelle L) tool eng Agawam h 80 Commonwealth av
—Robert E (Dorothy W) mach opr MCCo h 54 Tavistock
—Roger E nightman 586 Berkshire r 23 Ellsworth av
—Ruth B Mrs slswoman 1621 Main r 84 Thompson
—Scotti Studios (Julian W Sheldon) photographers (228) 292 Worthington
—Stanley F (Hilda M) chauffeur 586 Berkshire r 23 Ellsworth av
—Theodore S (May C) h 199 Daviston
—William C (Althea E) tool grinder USA h 90 Michon IO

IMPERIAL WALLPAPERS
SPRINGFIELD WALLPAPER & PAINT CO.
486 BRIDGE ST. TEL. RE 3-4111 SPRINGFIELD, MASS.
Kyanize PAINTS

Real Estate
Business Opportunities
GENTILE ASSOCIATES
852 State St.
Tel. ST 8-4506

SHELDON
—William C (Ruth B) mech 721 State r 84 Thompson
—William D (Octavia) h 209 Worcester IO
Sheley Paul A (Dorothy M) trucking WSpfd h 38 Eleanor rd
Shelley Arthur W (Catherin F) slsman 95 Liberty h at Rockville Conn
Shellmon Amelia M wid Carl V h 12 Coomes
Shelly Alice E steno Spfd Union r 110 Eddy
—Lena M clk SOD h 110 Eddy
Shelow John r 1797 Main
Shelton Garage 79 Harrison av

SHELTON HOTEL THE
Ralph Montminy gen mgr Shelton Lounge entertainment English Bar dining room banquet rooms all air conditioned 70 Chestnut tel RE 4-3141 —See p 134

Shelton Lounge
(The Shelton Hotel) continuous entertainment 4 PM to closing 70 Chestnut—See p 134

Shenas Adrianna wid William (Worthington Auto Park) 215 Worthington h 1120 Carew
—George W mgr 215 Worthington r 1120 Carew
—James W (Calliope) (East Court Auto Park) 30 E Court h 220 Maple
Shenen Hugh R r 46 Sargeant
Shepard Albert A Jr (Gertrude D) rem to Lynn
—Amanda L wid Albert A h (3) 55 Maple
—Annie wid Frank h 77 Congress
—Bessie L wid Frederick H h 53 Leyfred ter
—Dorothy M Mrs r (14) 105 Magazine
—Edward W (Elizabeth) route slsman 120 Oakland h 47 Dorne
—Evelyn L Mrs steno 21 Cypress h at Ludlow
—Fern P Mrs clk SF&MInsCo r 246 Arthur
—Frank E (Katherine M) mach E Hartford Conn h 254 East
—Gladys E sec New England Blue Print Paper Co 78 Hillman h at Westfield
—Glen E mach Westinghouse r 539 State
—Goodwin G (Erma P) mgr (4) 1051 Main h at Longmeadow
—Harry foundrywkr 164 Birnie av r 137 Essex
—Joseph A (Margaret A) repr WSpfd h 16 Revere
—Joyce M Mrs clk 435 Springfield r 229 St James blvd
—Leonard R (Eunice H) home improvements 181 Taylor h 1847 Roosevelt av
—Mamie M housewkr h 138 Essex
—Marie L Mrs h (12) 959 Main
—Marion C steno G&BMfgCo h (1) 120 Byers
—Mary wid George E h 333 Tiffany
—Maureen F tel opr Spfd Nat Bank r 47 Dorne
—Richard G (Alwyn) food broker (305) 121 Lyman h at Agawam
—Richard L (Joyce M) mach HSDiv h 229 St James blvd
—Roland A (Mildred L) janitor 266 Pearl h (1) do
—Stephen F (Margaret) r 333 Tiffany
—Valentine H rem to E Longmeadow
—Valentine H (Fern P) mach opr USA h 246 Arthur
—Victoria B r 229 St James blvd
—Wesley skidmkr Wilbraham r 112 Breckwood blvd
—see Shepherd and Sheppard
Shepardson Catherine C wid Lester E h 40 Edendale
—Edward N (Margaret) expediter WSpfd h 59 Fitzgerald rd
—Harold P (Ursula W) boiler insp B&A h 2964 Main
—Herbert L (Dorothy M) mach opr Westinghouse h 874 Armory
—John L (Grace M) mech Agawam h 1774 Carew
—Lillian M Mrs clk Westinghouse r 40 Edendale
—Mabel G wid J Ivan h (2) 46 Summit
—Margaret Mrs nurse Mercy Hospital r 59 Fitzgerald rd
—Nelson E (Lillian) r 50 Edendale
—Richard F (Jean M) draftsman Westinghouse h 142 Prentice
Sheperd William S (E Grace) janitor 2572 Main h do
—William S Jr (Lillian M) trk driver 61 Franklin h 2572 Main
Shephard Ivy C wid Edward L died Dec 10 1955 age 65
Shepherd Ada wid James h 72½ Greenwood
—Albert C lab aide Pittsfield r (8) 545 State
—Colin H (Gladys B) service mgr 4 Court House pl h 17 Bray
—Elizabeth M wid Kenneth S h (8) 545 State
—Laurence B (Elizabeth M) supv TelCo h 698 Alden
—Mildred E clk 167 Albany r (8) 545 State
—Valentine H rem to E Longmeadow
—see Shepard

Sheppard Albert J (Gertrude F) cutter (32) 395 Dwight h 22 Chester
—Charles P died Feb 24 1955 age 67
—Earl constrwkr r 26 William
—Honora wid Joseph B r 70 Glenwood
—Joseph (Mary) h (657-658-659) 2142 Main
—Joseph S (Bertha A) mgr 173 Main IO h 63 Parker IO
—Peter J (Anna M) millwkr Alamac Knitting Mills Inc r 173 Berkshire IO
—Stanley J (Rose W) welder 70 Storms ct h 44 Hampden IO
—see Shepard
Shepro Isaac (Sadie D) tailor emp 30 Fort Pleasant av h 6 Allendale
—Max M (Shirley) slsman 1320 Main h 77 Commonwealth av
Sheran Stanley F (Doris M) toolmkr Holyoke h 14 Washburn
Sherard John S r 176 Eastern av
Sheraton Kimball Beauty Salon (Gladys E Corliss) 140 Chestnut

SHERATON-KIMBALL HOTEL THE
F COOLIDGE PEVERLEY gen mgr
FEATURING
PICKWICK COCKTAIL LOUNGE
EMBASSY ROOM
MEN'S BAR
TOWN ROOM—COFFEE SHOP
GRAND BALLROOM FOR BANQUET FACILITIES
140 CHESTNUT
TEL REpublic 2-1121
—See p 135

Sherbow Heinz J (Esther P) acct AmBCorp h 115 Oak Hollow rd
Sherbrooke The apts 722 Union
Sherby Francis J (May M) operating eng WSpfd h 124 Brunswick
Sheremeta Harry (Stella) h 64 Wolcott
—Michael (Florence M) sls mgr 500 Columbus av h at E Longmeadow
—Philip P (Marion E) lieut SFD h 61 Woodmont
—Walter glazer 40 Albany r 64 Wolcott
Sherfield T C rubberwkr USRCo h 92 Pendleton av
Sheridan Everett M (Ruby R) letter carrier h 27 Kenwood ter
—Exilda wid Everett r 3228 Main
—Helen C tchr 10 Bowles pk r (6) 290 Sumner av
—Madeleine E r 43 Lakeside
—Margaret M housewkr r 69 King
—Mary K wid Edward T clk 759 Chestnut h (5) 196 Bowdoin
—Peter r 1400 State
—Ruth M wid Robert rem to Florida
—The apts 2353-2365 Main
—Thomas W asst mgr 171 State h 285 Central
—Thomas W Jr emp city r 285 Central
Sheriff Harry A died Feb 3 1955 age 72
—Hazel H wid Harry A h 149 High
—Roland (Esther) h (11) 322 Union
—Wilfred H (Eleanor A) emp Titeflex Inc h 183 Wilbraham av
—Winifred Mrs clk 1592 Main r 15 Walter
Sherker Samuel J (Caroline) estimator Holyoke h 44 Sylvan
Sherlaw Lawrence V (Marion) supv 73 State h at Feeding Hills
Sherley Anstice N wid John A r 38 Ridgeway cir
—Ella A tchr Montpelier Vt r 38 Ridgeway cir
—John N asst v pres Spfd Fire & Marine Ins Co 1250 State r 38 Ridgeway cir
Sherlock Gertrude F (The Annette Shop) 584 Belmont av h 89 Lyndale
Sherm's Kiddie Shop (Sherman Rome) clothing retail 122 Island Pond rd
Sherman Aaron (Marjorie M) (Sherman Exterminator Co) 30 Arch h 58 Dayton
—Abraham (Bertha) r 204 Commonwealth av
—Archie B F (Viola L) supv MCCo h 53 Suffolk
—Arnold A (Lillian L) tailor h (3) 29 Arch
—Donald mgr 232 Albany h at Providence RI
—Donald C r 45 Bond
—Doris Mrs r 6 Ringgold
—Dorothea Mrs clk-typist AmBCorp r 28 Dana
—Dorothy L Mrs clk 1319 Main r 6 Bennington
—Douglas D (Muriel H) tool designer E Hartford Conn h 40 Summit
—Edward J r 44 Copley ter
—Eileen G steno (410) 36 Court r 498 Libetry

SHERMAN
—Ellen B died Jan 15 1956 age 88
—Elwin L (Helen M) condr NHRR h (4) 101 Magazine
—Exterminator Co (Aaron Sherman and Hyman Sherman) 30 Arch
—Florence R clk USA r 30 Arch
—Frank B (Mary G) designing eng MCCo h 17 Mohawk dr
—George B Jr (Phyllis C) timestudyman Hendee h at Ware
—George D (Dorothy L) supv Westinghouse h 6 Bennington
—George F (Marjorie F) junk 1372 Dwight h do
—George F Jr laborer city r 1372 Dwight
—George N r 83 Pine
—Gladys L Mrs nurse Westover r 29 Lansing pl
—Harold (Dorothea C) tirewkr USRCo h 28 Dana
—Harold F (Ida A) emp city h 127 Carew
—Harold F Jr (Barbara E) serviceman 55 Randall pl h 95 Butler
—Harry (Margaret) h 222 Marsden
—Hasbrouck (Delia C) clk WSpfd h 231 St James blvd
—Hyman (Sherman Exterminator Co) 30 Arch h do
—Jacob (Pearl) h 8 Bayonne
—Jerome I student r 1020 Sumner av
—Lawrence H (Joan) reporter 32 Cypress h 24 Rupert
—Lena wid Samuel r 30 Arch
—Lester C asst editor 47 Federal r 212 Westford cir
—Louis J (Mary M) trk driver WSpfd h 96 Rowland
—Luther D Mrs (Genevieve L) died Jan 31 1955 age 31
—Luther H (Rose E) bus opr StRy h 44 Bond
—Margaret B h 498 Liberty
—Margaret D wid Archie W cashier 123 Chestnut r 33 Greenbrier
—Marie D Mrs r 418 Chestnut
—Marion r 96 Calhoun
—Marjorie J married Robert Asselin
—Maude Mrs sawwkr 67 Boylston r 96 Calhoun
—Melvin M (Bridget T) sheetmetalwkr 78 Island Pond rd h 70 do
—Morris (Berta R) upholsterer Holyoke r 1020 Sumner av
—Muriel H Mrs slswoman 106 State r 40 Summit
—Philip L (Erline) traffic mgr 115 Dwight h at Agawam
—Robert repairman USRCo r 222 Marsden
—Robert C (Miriam W) slsman 66 Vernon h 35 Florida
—Robert D clk PO r 122 Chestnut
—Robert K r 29 Lansing pl
—Ronald E (Gladys L) h 29 Lansing pl
—Stanley J (Jeannette) milliner Holyoke h 120 Olmsted dr
—The (Winchester Square Associates Inc) furn rms 12-14 Sherman
—Wilbert A (Catherine W) eng Westover h 35 Ellery
—William h (308) 1303 Main
—William r 36 Willow
—William T (Isma K) bricklayer h 61 Pomona
—see Schuermann and Shierman
Sherrer Willard D (Marie R) trk driver 1332 Dwight h 60 Lake dr IO
Sherrington The apts 178-184 Carew and 9-11 Sherrington ct
Sherry Anne Mrs slswoman 1496 Main r inq do
—Blanche M wid Michael J matron Hampden County Jail h 11 Myrtle
—Charles (Barbara) repr 732 State h 98 Dunmoreland
—Claude E (Anne E) slsman 37 Taylor r inq do
—Clayton F (Katherine E) coml artist 76 Gralia dr h do
—Emilio M (Catharine M) mach opr Chicopee h 171 College
—Helen M tel opr TelCo r 11 Myrtle
—Lillian K tel opr TelCo h (2) 15 Salem
—Marian G Mrs mach opr (404) 33 Lyman h (10) 2690 Main
Sherwin-Williams Co The Edward J Kulik mgr paints 146 State
Sherwood Anna B clk Union Trust Co 1351 Main h at Longmeadow
—Anna M writer r 17 Border
—Anson B (Augusta W) expert mach VNInc h 17 Border
—Doris N Mrs proofreader 47 Federal r 208 Florida
—Elinor W Mrs slswoman ASCo r 187 Florida
—Elizabeth T h 113 Harvard
—Fanny M wid Robert C h 38 Vassar
—Genevieve E clk TelCo r 26 Mapledell
—George B (Thelma) mach opr HSDiv h 35 Knox
—Harold C (Doris N) tchr 1300 State h 208 Florida
—Malcolm C (Elinor W) emp USA h 187 Florida
—Nathan G (Barbara) guard 79 York h at Agawam
—Patrick restwkr 1624 Main r 1871 do

TELEPHONE RE 3-5111
D. J. ST. GERMAIN & CO.
ESTABLISHED 1924 — INVESTMENTS OF DISTINCTION
100 CHESTNUT STREET

THE UNION CENTRAL LIFE INSURANCE CO. 1200 Main Street
CHARLES S. MERRIAM, Manager TEL. RE 4-3166

WALKER MILLWORK CO., INC.
everything in DOORS, WINDOWS and TRIM
211 LIBERTY ST. DIAL RE 3-5417

T. M. WALKER CO.
everything in PAINT and WALLPAPER
31 MARKET ST. DIAL RE 3-5158

"Offering A Community Service"
CURRAN-JONES, INC. Funeral Home
109 MAIN STREET WEST SPRINGFIELD
Telephone RE 6-7742

—Richard C clk NY r 208 Florida
Shevlin Martin J (Pearl A) clk 297 Plainfield h at Holyoke
—William J (Margaret J) caterer 1156 State h 67 Kensington
Shevock William J (Georgia R) (Shevock's Service Station) 904 State h 19 Rollins
Shevock's Service Station (William J Shevock) 904 State
Shewchuk William L (Mary T) firefighter SFD r 30 VanHorn pl
Shields Arthur L (Margaret M) eng 653 Page blvd h at Longmeadow
—Carolyn A office sec (817) 1387 Main h at WSpfd
—Charles R (Florence) mgr 355 Chestnut h at WSpfd
—James B (Louise D) h 90 Monticello av
—James J tool crib atdt VNInc r 14 School
—Janet E clk TelCo 85 Chestnut h at Agawam
—John F (Barbara-Gene) lithographer 157 Chestnut h 92 Grover
—Marilyn F nurse 759 Chestnut h at Longmeadow
Shierman Arthur R (Madeline F) supv 653 Page blvd h at Hampden
—Dorothy Mrs rem to WSpfd
—Frances C office sec MMLInsCo r 63 Westford cir
—John Jr trk driver h 1157 Boston rd
—John H (Bessie E) emp Wesson Memorial Hospital h 63 Westford cir
Shiffington Florence M slswoman 266 Bridge h at E Longmeadow
Shikowitz Bessie B wid Joseph I rem to Hartford Conn
Shillingford The apts 47 Shillingford
Shilub Esma A emp city r 82 Linden
—Mabel wid Michael S h 82 Linden
Shimotsu Aiko tchr 1355 Allen r 994 Sumner av
Shine David L emp MCCo r 1036 Main
—Elizabeth I Mrs r 79 Chesterfield av
—Evelyn J nurse 759 Chestnut h at Thompsonville Conn
—Fred J (Grace M) deputy sheriff (436) 31 Elm h 36 Arvilla av
—George C (Elizabeth I) plastic fabricator 25 Willow h 79 Chesterfield av
—Margaret C wid Thomas E r 27 Edgemont
—Thomas E died Jan 10 1956 age 70
—see Scheuing
Shingles Ida r 49 Charter av
Shinkwin Elaine H Mrs comptometer opr MCCo r 25 Cedar
—John F (Elaine H) constrwkr r 25 Cedar
Shinofsky Frank F (Alice W) painter 265 State h 19 Schuyler
Shipley Richard A (Nancy H) rem to Columbia Mo
Shipman Hosea (Mildred) trk driver WSpfd h 154 King
—Lauretta P clk MMLInsCo r 179 Westminster
—Linda M h 179 Westminster
Shippe Dorothy Mrs elev opr 1200 Main h (D) 31 Maple
Shippee John (Eleanor) mach h 1157 Boston rd
Shippie Gail nurse SHosp r do
Shirley C Phyllis Mrs nurse Wesson Memorial Hospital r 128 Hampden IO
—James G (Hazel L) supv CVMfgCo h 128 Hampden IO
—James G Jr (C Phyllis) cost acct WSpfd r 128 Hampden IO
Shirley's Cleaners (Armand Impionbato) cleaners 457 Dickinson
—Flower Shop (Shirley M Noonan) 843 Main
Shirling Ada r 166 State
Shirly David H (Alyce C) office clk 293 Bridge r 27 Washburn
—Donald J mach opr WSpfd h 43 Barrison
—Harry F (Ilse C) foreman PM&GCo h 44 Geneva IO
—Herman O in USAirForce r 43 Barrison
—Viola wid Herman emp DMCo r 43 Barrison
Shirtcliffe Octavia Mrs h (40) 786 State
Shlaferman Anna emp Westinghouse r 47 Hebron
—Donald D in USNavy r 214 Chapin ter
—Fay r 47 Hebron
—Harvey (Julia R) rem to Vermont
—Nellie wid Louis h 47 Hebron
—Sidney (Shirley) (Central Furniture Co) 945 Main h 214 Chapin ter
Shlosser Albert (Rose B) h 50 Joseph
—Albert P (Mary J) gas sta atdt h 73 Robert Dyer cir
—Edward J (Beverly D) v pres R M Hallam Co 353 Dwight h 39 Harvard
—Frank J (Kunegunda A) mach NHRR h 142 Bond
Shoe Box (Joseph L Goldberg) 1245 Main
—Mfg Supplies (Arthur J Valiquette) 65 Oswego
—Outlet Mrs Sally Shapiro mgr 159½ Main IO
Sholtes Carl E (Susan T) eng Westinghouse h 29 Donbray rd
Shonak James D (Janet T) ins agt (3d fl) 119 State h 11 Lang
—John (Lena) h 35 Morgan
—John G (Mary P) foreman MDFCo h 12 Mystic
Shooner Bernard C produce clk 1330 Carew r 16 Meadowbrook rd
—Bruno D (Loretta M) buyer Hartford Conn h 16 Meadowbrook rd
—Raymond J (Lillian G) mail handler PO h 11 Los Angeles
—Richard H produce clk Holyoke r 16 Meadowbrook rd
Shootes Joseph E (Anna L) furn rms 3 John and 43 do h 3 do
—Olin (Evelyn) maintman 29 Worthington h 94 Catharine
Shope Bryson A (Louise M) rem to NY
Shopp Edna M Mrs cashier 1414 Main h (2) 23 Federal
Shopper's Auto Park Angus W Gordon Jr mgr 186 Dwight
Shor Ray wid Frank h 1329 Dwight
Shoran Herbert L (Agnes L) maintman 333 Belmont av h at Thompsonville Conn
Shore Charles S (Mary) h 14 PennAv
—Edward W (Carol M) hockey executive WSpfd h (7) 129 Sumner av
—Edward W Jr hockey executive WSpfd r (7) 129 Sumner av
Shorey Maude J wid John F h 31 Barber
Shoro Henry F (Geraldine K) postal trans clk NHRR h 70 Edmund Wynne cir
Shors Harry (Sonya K) h 20 Westernview
Short Alma M beauty shop 47 Dartmouth h do
—Augustus S died May 13 1955 age 66
—Elizabeth C wid George J h (4) 304 Central
—Ethel H Mrs furn rms 37 Elliot h at Tilton Mo.
—George J died Jan 18 1956 age 66
—Kenneth W purchasing agt Shawinigan Resin Inc 644 Monsanto av IO h at Agawam
—Mae E clk MMLInsCo r 65 Dorset
—Marshall G (Madeline M) elec Westinghouse h 1459 Carew
—Pearl P wid Charles W h 28 Randall pl
—Phyllis I Mrs real est and clk of corp Adams & Crockett Inc 2729 Main h at Agawam
—Priscilla S clk MMLInsCo r 28 Randall pl
—Sophie K wid Augustus S h 402 Orange
—Sylvia A wid George r 71 Wilbraham av
—Winthrop C (Ruth P) special rep (402) 1200 Main h 480 Belmont av
Shortsleeve Leslie clk 1250 State h at Thorndike
—Victor J (Jennie E) clk B&A h 372 El Paso
Shortt Rita A clk 26 Byers h at Feeding Hills
Shoughrue Lawrence H (Catherine R) div agency costs MMLInsCo h (3A) 106 Longhill
—Wilson F restwkr r 73 Spring
—see Sugrue
Shoup Grover K (Norma L) leather cutter 93 Orleans h 888 Worthington
—Norma L Mrs office sec 37 Elm r 888 Worthington
Shova Joseph R r 35 Howard
Shoven Harriet A wid Henry F h (5) 17 Salem
Showers George L slsman 355 Chestnut h at Holyoke
—John B (Mary A) (Star Opticians) (4) 1660 Main h (8) 160 Walnut
—Mary A Mrs slswoman ASCo r (8) 160 Walnut
Shreffler John D (Julia A) in USAirForce h 10 Federal ct
Shrey Carl B (Wanda B) brakeman B&A h 31 Clarendon
—Gwenda C married George H Martin
Shriner's Hospital for Crippled Children Donald H Mudd chairman Edward Kronvall treas 516 Carew
Shropshire Theodore L (Ada M) barber 132½ Eastern av h 90 Bowles
Shrude Mary wid George waitress 111 Worthington h 35 Ledyard
—Philip M (Kathryn V) conf 260-262 Oakland h 28 Kensington av
—William P trk driver RyEx r 35 Ledyard
Shtrax Irving (Anna W) clk 204 Dickinson h 66 Prospect
Shub Abraham (Rebecca) (American Cleaners & Dyers) 433 Eastern av h 44 Eldridge
—Esther tchr 95 Milton IO r 44 Eldridge
—Evelyn M married George Hendricks rem to Syracuse NY
—Jacob H (Rose R) h 17 Herman
—Joseph (Norma) tailor Chicopee h 118 Olmsted dr
—Julia E student r 44 Eldridge
—Norma Mrs fuprn rms 105 Mill r 118 Olmsted dr
Shufeldt Barbara nurse SHosp r do
—Ruth B Mrs sorter FWSCo h 75 Milford
Shugrue Frank E (Cora K) ironwkr Hartford Conn h 17 Church
Shuhn Bark Loon emp 111 Worthingotn r 109 do
Shukes Alexander F J (Mary A) rem to Medford Del
Shukin Alex (Olga) student h rear 263 Alden
Shulda John F (Audrey M) porter B&A h 12 Eagle
Shuler Charlie M wid Dyrel S h 61 Wilkes
—Dyrel A r 61 Wilkes
—Mayme S tchr Lawrenceville Va r 61 Wilkes
Shultis Mary C wid James W h 123 Hancock
Shultz Jacob J r 2787 Main
Shumaker Rena H Mrs r 346 Chestnut
Shuman H Herman (Marjorie E) physician 14 Chestnut h 166 Atwater ter
—Henry C (Carmela R) installer 55 Randall pl h 39 Long View
—Sarah wid Abraham mach opr 296 Main h 43 Acushnet av
Shumski Helen wid Antoni seamstress Westover h 84 Grover
—Katazina wid Henry F benchwkr Chicopee h 28 Phoenix
Shumsky Alice wid Louis h 43 Sheldon
—Jacob (Pearl) car repr NHRR h 144 W Alvord
—John r 1968 Main
—Max A (Ann) car insp B&A h 66 Jardine
—Pearl Mrs clk 1507 Main r 144 W Alvord
Shumway Elaine A med sec (608-610) 95 State h at E Longmeadow
—Flora A r 18 Hamburg
—Floyd S (Elizabeth B) clk 1747 Main r 73 Dartmouth
—Harry r 151 Maple
—Herbert A (Helen B) h 62 Biltmore
—John E helper USEnvCo r 18 Hamburg
—Mabel F wid Alfred E h 83 Federal
—Margaret N tchr 64 Myrtle IO r 83 Federal
—Michael D in USMarines r 18 Hamburg
—Richard W student r 18 Hamburg
—Victor A (Theresa H) h 18 Hamburg
Shura Joseph A (Bertha) mach AmBCorp h 366 Main IO
Shurhay Nicholas r 617 Dwight
—Trofim (Sophie) emp VNCo h 617 Dwight
Shurman Frederick (Harrisse L) pres-treas Old Corner Drug Co Inc 436 Chestnut and treas Acre Drug Inc 1236 Parker h 123 Patricia cir
—Harrisse L Mrs sec Acre Drug Inc 1236 Parker r 123 Patricia cir
—Harry G (Ida) mgr 49 Lyman h 55 Meredith
Shurtleff Howard F (Orpha M) h 600 Alden
Shusman Catherine wid Anthony assembler MBCo r 94 Commonwealth av
Shute Ben (Gloria M) slsman NY h 26 Montgomery IO
—Cary A (Mildred C) clk Windsor Locks Conn h (5) 64 Federal
—Mildred C Mrs tchr 415 State r (5) 64 Federal
Shylo John (Katherine) toolmkr CFalls h 268 Prentice
Siana Andrew J (Barbara L) section hand Thompsonville Conn h 21 Ardmore
—Anthony J (Shirley J) trk driver 211 Plainfield h 712 Sumner av
Siano A John (Margaret) (L Siano & Sons) 83 Acushnet av h at E Longmeadow
—Albert (Dorothy) emp city h (23) 2295 Main
—Angelo J (Gabrielle M) (Springfield Memorial Co) 18 Berkshire av h do
—Aniello fish 280 Hancock and (Wishing Well) do h at E Longmeadow
—Carolyn J Mrs tchr N Agawam r 638 Belmont av
—Ernest E (Eva A) mason h 2072 Wilbraham rd
—Henry J bartender r 18 Berkshire av
—James J (Katherine M) h 57 Shawmut
—James J Jr (Patricia I) clk Roy A Sunter Pharmacy Inc 676 Dickinson and clk Millers Apothecary Shop Inc 298 Belmont av h 9 Hollywood
—John A (Carolyn J) insp USA h 638 Belmont av
—John C (Rose C) h 19 Warriner av
—John J Jr mgr Palm Cafe Inc 1098 Main h at Agawam
—L & Sons (Mario F A John William A and Matteo Siano) masons 83 Acushnet av
—Louis P (Eunice R) (Siano's Appliance Store) 1189 Dwight h 126 Edendale
—Louis P (Wilma G) route slsman GBCo h 35 Avon pl
—Luigi r 85 do
—Mario F (Edith C) (L Siano & Sons) 83 Acushnet av h 261 S Branch pky
—Mario J (Nancy A) pres-treas Siano's Cafe Inc 307 Dwight h 399 Page blvd
—Matteo (Virginia) (L Siano & Sons) 83 Acushnet av h at E Longmeadow
—Matthew J (Mildred) pres-treas Palm Cafe Inc 1098 Main h at Longmeadow
—Patricia I Mrs clk 365 State r 9 Hollywood
—Thomas A clk 1567 Main r 19 Warriner av
—William (Antoinette M) pres-treas Joe's Log Cabin 2865 Main h 49 Palmer av
—William Jr student r 49 Palmer av
—William A (Edith) (L Siano & Sons) 83 Acushnet av h 20 Dickinson
Siano's Appliance Store (L Paul Siano) 1189 Dwight

RUBBER STAMPS
SEALS
STENCILS
R. P. CHILDS STAMP CO.
(330) 1618 Main St., Springfield, Mass.
TEL. REPUBLIC 3-1211

HAMPDEN SAVINGS BANK
Incorporated 1852 19 Harrison Avenue
MORTGAGE LOANS
—FHA and Other Monthly Payment Plans—
See Us First - Savings Bank Mortgages are the Best

Siarkowicz Jadwiga F wid Szczepan J h 43 Enfield IO
Sias Cyril W Jr pharmacist 520 Allen h at E Longmeadow
—Hazel C Mrs clk 1200 Main r 36 Dickinson
—Robert A (Hazel C) clk Hotel Sheraton h 36 Dickinson
Siavelis Louis C (Bessie) barber emp 1170 Main h 315 Nottingham
Sibilia Alfred F (Patricia H) patternwkr 475 St James av r 23 Florence
—Anthony A student r 23 Florence
—Ciriaco (Concetta M) pres-treas Massasoit Cafe Inc 146 Rifle h 326 Central
—Emilio J (Dora T) (Cadillac Cafe) 169 Chestnut h 44 Howes
—John (Antoinette) constrwkr h 23 Florence
—John Jr constrwkr r 23 Florence
—Mary clk SOD r 23 Florence
—Patricia H Mrs clk SF&MInsCo r 23 Florence
—Ralph S (Ann K) bartender 146 Rifle h 45 Beech
—Richard A (Nancy A) bartender 146 Rifle h 96 Rochelle
—Salvatore student r 23 Florence
—Silvio C (Mary V) slsman 648 State h 35 Watling
Sibley Charles L constrwkr r 1470 State
—George R (Carrie B) slsman 288 Dwight h 31 Amherst
—Harold D (Mary F) printer 340 Main h at W Springfield
—Harold E (Mary G) eng USA h at W Springfield
—Ivah h (136) 786 State
—Katherine M Mrs h 194 Worcester IO
—Louise G wid Louis W h 1470 State
—Mary clk 1250 State h at W Springfield
—Rachel M tchr 70 Franklin h at W Springfield
—Robert W (Janet L) pres Ideal Home Supplies Inc 100 Boston rd and contr 96 Tinkham rd h do
—Sandra nurse Mercy Hospital r do
—Walter A (Helen) asst mgr (314) 1653 Main h at Westfield
—William F (Olive C) paymaster 21 Cypress h at W Springfield
Sicard Alfred R (Vivian P) printer 53 Hillman h at Holyoke
—Edward (Bessie M) foreman 20 Hanover h 51 Daytona
—Jeannette M clk WSpfd h 200 Locust
—Shirley M office sec 1414 Main r 51 Daytona
Sicilia Alexander R (Frances B) med slsman NY h 42 Summer ter
Siciliano Alfred P (Yolanda) shipping clk GBCo h 61 Norwood
—Angelo A (Georgia A) clk Popular Food Market Inc h 82 Ranney
—Anna R wid Carl h 723 White
—Arnold A constrwkr r 27 Rutledge av
—Domenick (Mecolata F) plasterer h 35 Dwight rd
—Felix (Ida) clk MBCo h 184 Union
—Helen M r 35 Dwight rd
—Henry A upholsterer WSpfd r 17 Marble
—James P (Alwina) (Jimmy's Smoke Shop) 1007 Main h 67 Arcadia blvd
—Joseph F (Anna R) trk driver 155 Lyman h 17 Marble
—Lawrence J (Catherine) setupman WECo h 63 Palmer av
—Maria wid Antonio h 27 Rutledge av
—May R priv sec Westinghouse r 723 White
—Michael A died Oct 26 1955 age 41
—Paul J student r 61 Arcadia blvd
—Peter mach opr WSpfd r 17 Marble
—Peter D (Teresa M) clk Chicopee h (16) 10 Wendell pl
—Thomas J bus opr 137 Bridge h 17 Commonwealth av
—Thresa S tchr Chicopee r 723 White
Sickles Donald S (Mildred) rem to Chicopee
—Frank C (Julia) lineman TelCo h 24 10th
—Seymour T (Rita C) r 2809 Main
Sickman A Franklin (Allison G) mech 80 Court h 45 Ramah
—Allison G Mrs clk (3d fl) 1200 Main r 45 Ramah
—Edward H (Gertrude M) clk MMLInsCo h 53 Clarence
—Gertrude M Mrs underwriter SF&MInsCo r 53 Clarence
Sickmon Charles W prod eng HSDiv r 20 Glendell ter
—Clive H (Sara L) mgr 125 Paridon h 20 Glendell ter
Siddall Dorothy A steno MMLInsCo r 70 Montrose
—Walter F (Grace E) shipper 198 Franklin h 33 Ashmont
Siddell Alice matron YMCA h 471 Belmont av
—George A (Alice F) eng WSpfd r 82 Whittier
—Judith A student r 82 Whittier
Side Josephine wid Benjamin (B & R Dress Co) 348 Bridge h 35 Bronson ter
Sidebottom Ronald W (Elizabeth J) in USAirForce h 116 Gateway dr
Sidel Ernest emp city r 68 Bryant
Sideleau G Armand (Yvonne M) toolmkr CVMfgCo h 266 Worcester IO
—Marion B r 266 Worcester IO
Sidell Cecilia wid Donald h 108 Longhill
Siderowf Morton Y (Natahlie) pres Morton Electrical Supplies Co Inc 884 Main h (4) 99 Oswego
—Natahlie Mrs treas Morton Electrical Supplies Co Inc 884 Main r (4) 99 Oswego
Siderowsky Rose Mrs r 80 Bellevue av
Sidleau—see Sedelow and Sideleau
Sidor Therese C hat check girl WSpfd h 52 Belmont av
Sidway John S (Rosemond Y) weaver Thompsonville Conn h 47 Richelieu
Sieczkowski Stanley J collection officer (402) 436 Dwight h at Fall River
Siedell Earl r 49 Osgood
Siegal Max shoe mgr 1365 Main h at W Hartford Conn
—William M (Nancy P) rem to Glencoe Ill
Siegel Adolph H (Nettie N) slsman h 81 Woodlawn
—Ely (Ray) slsman h 16 Lawndale
—George M (Ruth J) treas Standard Industrial Supply Co Inc 246 Chestnut h at Longmeadow
—Gladys M r 16 Lawndale
—Howard (Selma B) slsman 1330 Main h 30 Burnside ter
—Harry L (Pauline A) slsman 49 Hampden h 123 Harkness av
—Ida B wid Charles V D h 77 Wayne
—Jerome M storm windows WSpfd h 58 Eckington
—Julius R (Miriam S) pres Standard Industrial Supply Co Inc 246 Chestnut h at Longmeadow
—Max W (Lena H) sec Hampden Parlor Furniture Co Inc 29 Sheffield h 32 Thames
—Milton rem to Brooklyn NY
—Theodore L trk driver 60 Hanon h 46 Nursery
Siegmond Bertha T Mrs h 70 Patton
—Beulah wid John r 15 Lyman
—John F (Helen) material handler E Hartford Conn h 58 Holyoke
Sielawa Joseph (Stella) tire builder USRCo h 264 Franklin
Siemaszko Wenceslaus Rev curate Immaculate Conception Roman Catholic Church r 25 Parker IO
Sienkiewicz Antoni (Wladyslawa J) h 61 Congress
—Charles J (Marian C) clk 40 Albany h 102 Yale
—Charles J (Rose M) h 2417 Columbus av
—Edward boxwkr WSpfd r 2417 Columbus av
—Eleanor W priv sec (2d fl) 1200 Main h at Westfield
—Ernest R draftsman (400) 1694 Main h at Westfield
—Joseph C (Marcelle) mach opr MDFCo h 145 Union
—Raymond J grinder AmBCorp r 2417 Columbus av
—Stanley r 61 Congress
Sienko Alice B wid Charles h 442 Liberty
—Charles died June 16 1955 age 59
—Henry (Florence M) beverage mfr 1777 Boston rd h 1771 do
Sieracki Constantine J tire trimmer USRCo r 34 Tacoma
—Joseph P printer MBCo r 34 Tacoma
—Metzie J (Jean T) insp MDFCo h 86 Anniversary
Sierodzinski Alice R Mrs clk TelCo r 529 Pleasant
—Joseph C (Agnes A) (Universal Upholstering Co) 266 Worthington h (5) 787 Dwight
—Julie A Mrs cook Federal Land Bank h 43 Reed
—Stanley J (Alice R) metalwkr Westover h 529 Chestnut
Sieron Alonzo F (Lucy A) slsman 1803 Columbus av h at Monson
—Nancy H M clk (3d fl) 130 Maple h at Chicopee
—Phyllis E emp 85 Chestnut h at Chicopee
Sierputowski Walter (Julia) slsman 721 Worthington h 16 Rosella
Sierwright Roy E asst examiner 1250 State h at Northampton
Sievers Erna P treas Student Prince Cafe Inc 8 Fort h at W Springfield
Sifakes Michael printer WSpfd h 62 Merida
—Nicholas (Clara) conf 446 Main h 49 Frederick
—Theresa wid Angelo h 62 Merida
Sigda Harold C mgr (214) 293 Bridge h at Holyoke
Sigel Solomon (Miriam) rabbi Sons of Jacob h 37 Calhoun
Sighinolfi Cynthia M clk 53 Hillman r 26 Parallel
—Didi J (Esther M) insp USRCo h 20 Border
—Ferdinanda A wid Frank T mach opr MBCo h 26 Parallel
—Frank emp PO r 26 Parallel
—Lena D timekpr DMCo r 20 Border
—Mary J tel opr TelCo 295 Worthington h at Chicopee
Signet August N (Helen V) buyer 1803 Columbus av h at Holyoke
—George D (Margaret E) slsman 1803 Columbus av h at W Springfield
—Margaret E wid Alfred L priv sec (511) 1200 Main h 19 Avon pl
Signode Steel Strapping Co David E Gleason mgr steel (516) 1537 Main
Signor Cora B wid George A h 13 Osgood
—Frederick H r 13 Osgood
Sigouin Joseph A h 20 Jefferson av
—Marion E h 172 Centre IO
Sikes Eugene student r 117 Cass
SIKES
—Irene L Mrs h 117 Cass
—Richard A (Cecelia M) clk 55 Randall pl h 862 Sumner av
Sikora Andrew (Gladys) h 14 Demond av
—Helen insp AmBCorp r 14 Demond av
—John civil eng Agawam r 14 Demond av
Sikorski Frank emp 161 Chestnut r 607 Worthington
—Frank C (Mary F) h 711 White
Silber Jeanette B Mrs r 39 Spruceland av
—Margaret A wid Raoul died Jan 18 1956 age 53
Silbergleit Allen student r 1373 Dwight
—David clk 33 Hannon r 1373 Dwight
—Fannie Mrs h 1373 Dwight
—Harry presser Chicopee r 62 Osgood
—Saul h 62 Osgood
Silberglitt Bernard (Ruth C) TV dir 17 Pearl h at W Springfield
Silbermann Benjamin (Esther C) sls mgr 29 Worthington h 126 Draper
—Esther C Mrs clk SHosp r 126 Draper
Silberstein Gerda Mrs clk Springfield Lumber Co Inc rear 15 Page blvd h 58 Forest Park av
—Henry B (Gerda) pres-treas Springfield Lumber Co Inc rear 15 Page blvd h 58 Forest Park av
Silcott T George (Betty L) clk 171 Eastern av h 165 Oak Grove av
Silcox Alice wid Bertie slswoman 1414 Main h 111 Oakland
—Beatrice J Mrs clk MCCo r 123 Keddy
—Clayton J (Beatrice J) insp MCCo h 123 Keddy
Silengo Mario P (Theresa) h (2B) 20 Manor rd
Silent Glow Oil Burners
Springfield Coal Co and Springfield Oil & Coal Co dealers 60 Hannon—See bottom edge
Silfen Alfred J (Libby L) clk Federal Tea Co 24 Charles h at Woodbridge Conn
—Fur Co (Samuel Silfen) (2-3-4) 1242 Main
—Samuel (Silfen Fur Co) (2-3-4) 1242 Main r 119 Leyfred ter
Silipo Lucille rem to Boston
Silk Barbara Mrs clk (306) 1537 Main h at E Longmeadow
—John W (Barbara) rem to E Longmeadow
—William J (Margaret C) mech WSpfd h 248 Shawmut
Silloway Elizabeth B clk 85 Chestnut h at Westfield
—Esther M wid George H h 100 Merrill rd
—George H died July 16 1955 age 65
—Lester C (Viola A) working foreman MDFCo h (5) 30 Bradford
—Marion E clk 1295 State h at W Springfield
—Ruth E clk Washington DC r 100 Merrill rd
Silsby Helena B Mrs h 42 Huntington
Silun Peter P (National Paint & Wallpaper Co) 2165 Main r 2787 do
Silva Anna clk TelCo 85 Chestnut h at Ludlow
—Dolores proof reader 26 Byers h at Ludlow
—Ermindo J (Lucille M) car sprayer Holyoke r 229 Worcester IO
—Frank (Elvira M) emp CVMfgCo h 229 Worcester IO
—John (Ruth E) emp USA h (8) 2141 Main
—John C died Sept 4 1955 age 54
—Joseph J (Mary) (Continental Restaurant) 1450 Boston rd h at Ludlow
—Joseph T (Cecilia B) mach Westinghouse h 111 Hamburg
—Mario (Ann R) constrwkr h 82 Chestnut IO
—Ralph E (Sylvia) student h rear 263 Alden
—Sylvia Mrs priv sec MMLInsCo r rear 263 Alden
Silvain Rev pastor St Aloysius (French) Roman Catholic Church h 215 Main IO
Silvano Peter T (Madeline L) policeman h 39 Acushnet av
Silvano's Restaurant (Silvano Matteucci) 680 Worthington
Silven Donna nurse SHosp r do
Silver Bayer J (Vivian) gen mgr 8 Kendall r inq do
—Ben (Rose M) insp AmBCorp h 160 Carver
—Bernard L (Rose) sls mgr Chicopee h 41 Texel dr
—Elmer E Jr (Mary B) registered rep (3d fl) 1387 Main h at Longmeadow
—Freda Mrs r 601 Belmont av
—Gordon H (Lottie) metallurgist Titeflex Inc h 55 Brookside cir
—Jephim N r 82 Plainfield
—Manning I (Dorothy B) pres-treas Allied Baking Co 328 Columbus av h 191 Commonwealth av
—Max (Pauline L) (Liberty Bakeries) 8 Kendall and 501 Sumner av h 51 Wexford
—Olivia Mrs r 124 Essex
—Ralph E (Elizabeth M) assembler PMachCo r 137 Albemarle
—Room Inc Joseph M Halpy pres Alfred J Halpy clk 197 Worthington
Silverberg Maurice (Madeline) grinder PM&GCo h (7) 64 Osgood
Silverbrook Mfg Co Inc Elliott Walker pres-treas Edward J Mahall v pres-sec screw mach products 604 Cottage
Silverman Alfred J (Sadye R) slsman 1000 State h 493 White

TELEPHONE RE 3-5111
FIRST FINANCIAL CORPORATION
Founded 1922 — SPECIALISTS IN HIGH GRADE COLLATERAL LOANS
100 CHESTNUT STREET

FIELD, EDDY & BULKLEY
1200 MAIN STREET PHONE RE 4-1112
INSURANCE SERVICE

Wiggin's Old Tavern
Famous For Our Food
Phone Northampton 3100
At Northampton Hotel • Northampton Mass.

SILVERMAN
—Charles H (Belle) h 208 Walnut
—Harry (Evelyn S) pres-treas Springfield Nash Motor Sales Inc 883 Main and pres-treas Harry Silverman Inc 1043 do h at Longmeadow
—Harry Inc Harry Silverman pres-treas autos 1043 Main
—Harvey B mgr (34) 182 State h at Boston
—Herbie student r 25 Appleton
—Hyman (Pauline S) h 42 Garland
—Joseph (Esther R) tailor 210 Wilbraham rd h do
—Lawrence (Rose M) clk Alamac Knitting Mills Inc h 120 Hampden IO
—Lester M (Ruth) dentist (420-422) 1570 Main h at Longmeadow
—Lewis S (Anne E) slsman Clinton h 46 Colfax
—Lillian R wid Nathan h 34 Harriet
—Louis A (Roslyn B) (Sun Window Cleaning Co) 25 Appleton h do
—Pauline S Mrs clk 1365 Main r 42 Garland
—Pauline Y wid Herman r 736 Dickinson
—Samuel (College Clothes Shop) 208 Walnut and pres Libby Realty Inc (210) 1695 Main h 47 Clement
—Sidney S (Miriam D) ins agt (416) 1421 Main and (Hampden Realty) 14 Vail h do
—Sol S (Sarah) supt Springfield Jewish Home for The Aged h 312 Carew
Silverton A Allan (Edith R) paper products Holyoke h 74 Park dr
Silvestri Antoinette wid Pasquale h 98 Osborne ter
—Arnold L (Frances M) trk driver 31 Winter h 163 Johnson
—Benito (Justina) mason h 15 William
—Edodia wid Lawrence r 122 Clifton av
—James (Mary) shoe repr 175 Pine h 120 Florence
—Joseph P mach opr WECo r 120 Florence
—Salvatore L (Grace T) trk driver 31 Winter h 97 Dana
—Vivian receptionist 26 Temple r 120 Florence
Silvia Angeline seamstress 33 Morris r 27 Nye
—Benjamin (Elizabeth N) trk driver 245 Chestnut h (7) 470 do
—Brian clk 390 Bridge r 143 Winton
—Charles E (Ruth S) prof 263 Alden h 16 Lakeside
—Walter restwkr 1795 Main r 1797 do
Silviano Gelsomino A (Eileen L) in USAirForce h 90 Grover
Simandirakis Kostas (Roxanne) mach opr CFalls r 37 Massasoit
Simard George E r 367 Water IO
—Harry R (Mary S) rem to E Longmeadow
—Josephine M wid Charles W h 507 Armory
—Leo emp 195 Armory r 127 School
—Theodore C (Adeline M) mech 141 Worcester IO h 283 Water IO
Simborski Chester A (Faye J) mach opr AmBCorp h 204 Garland
Simcovitz Abraham (Evian D) emp 228 Feryr h 147 Belmont av
—Anna wid Louis J h 848 Belmont av
—Anna wid Max h 62 Firglade av
—Evian D Mrs steno 114 Chestnut r 147 Belmont av
—Morris (Paula) bottles 228 Ferry h 148 Woodlawn
Sime Elizabeth F wid Albert B r 42 Dearborn
—Leah R administrative asst 220 State h at Westfield
Simeoli Anthony O (Alibi Cafe) 10 Hampden r 13 Biella
—Carlo (Julia) guard Westinghouse h 77 Cherrelyn
—Frances J office sec (409-411) 1421 Main r 13 Biella
—Joseph A (Mary F) barber CFalls h 13 Biella
Simes Mae E slswoman 1414 Main h (2D) 109 Spring
—Virginia T Mrs tchr 1300 State r 142 Marion
—Wesley K (Virginia T) slsman GICCorp h 142 Marion
Simino Clayton E Jr (Jane J) bus driver StRy h 15 Acme pl
Simkins Edward (Marguerite W) scrap metalwkr h 1734 Allen
—Myrtle clk (400) 293 Bridge r 222 Oakland
—Nathaniel H (Annie) watchman MBCo h 222 Oakland
Simkovic Alois (Helena) slsman h 70 Melha av
Simmers Clement P (Elizabeth P) pharmacist emp 298 Belmont av h 24 Wayne
—Drug Store (Benjamin Zimble) 888 Sumner av
Simmington George (Katherine C) h 333 Allen
Simmonds Archie L v pres Dee Distributing Co Inc 65 Main h 111 Emerson rd
—Arthur (Hilda E) (Simmonds' Bookstore) 386 Dickinson h 18 Windsor
—George W ticket agt 137 Bridge r 50 Broadway
—Hilda Mrs clk 386 Dickinson r 18 Windsor
—Sarah E wid Leonard J h 111 Emerson
Simmonds' Bookstore (Arthur Simmonds) 386 Dickinson

Simmons Alvin P (Yetta) h 247 Commonwealth av
—Arthur M (Gladys B) h 58 Pease
—Carl (Mary S) in USArmy h 214 William
—Co The Jeff D Hurst mgr bed mfrs 21 Logan
—Dorothy Mrs bkkpr 106 Kensington av r (4) 144 White
—Earl r 32 Byers
—Eddie (Arletha) turntable opr B&A h 594 Union
—Ernest L (Elizabeth B) acct emp (418) 31 Elm h at Westfield
—Frederick M (Helen) tire builder USRCo h 63 Charles
—Harold C (Maryellen) mgr 131 William h at Agawam
—Helen S Mrs priv sec USEnvCo h 39 Wrentham rd
—James E (Irene E) trk driver USRCo h 37 Congress
—James G (Deane M) presser 1864 Main h 11 Pine
—James L (Alice M) mech MCCo h 73 Pendleton av
—John C (Helen) clk 73 State h at Westfield
—Julia A r 79 Spring
—Leon J (Verther M) h (16) 1123 Main
—Lily V slswoman 1477 Main h at Holyoke
—M Clifford (Cornelia) foundrywkr r 31 Greenwood
—Phyllis G Mrs clk 47 Federal r 508 Plumtree rd
—Roy E (Mae D) asst dept mgr 1295 State h at Longmeadow
—Sidney A (Phyllis G) asst editor 47 Federal h 508 Plumtree rd
—Wallace G (Myra S) h 334 Roosevelt av
—William r (4) 144 White
—William F (Dorothy) service mgr 314 Locust h (4) 144 White
—see Simonds Simons and Symonds
Simms May r 26 Ridgewood ter
Simokaitis Francis A r 51 Calhoun
Simon Amy C wid George W housemother AmIntCol r 963 State
—Anthony emp USRCo r 15 Orleans
—Aprin R (Alice C) mech 630 Main h at Fairview
—David (Dolores S) policeman h 355 Oakland
—Elizabeth M priv sec Westinghouse r 1722 Carew
—Elizabeth V Mrs casewkr 184 Mill h at Wilbraham
—George W (Anna G) presser 395 Dwight h 15 Croyden
—H Paul Jr slsman 1548 Main r 55 Churchill
—H Paul Jr (Janet P) sls trainee CFalls h 205 Belmont av
—Henry (Antoinette) maintman 162 Broadway h 357 Oakland
—Herbert S (Gill C) rem to Culver City Calif
—Janet P Mrs office sec 184 Mill r 205 Belmont av
—John G (Anna P) h 1722 Carew
—Joseph (Elizabeth V) shop prod checker USA h at Hampden
—Leon r 15 Croyden
—Marion A wid H Paul h 55 Churchill
—Paul M (Seraphina S) maintman MMLInsCo h 162 Bowles
—Samuel S (Adelaide S) presser Chicopee h 12 Olive
—Theresa M clk 1295 State h at Fairview
—William E (Helen J) emp city h (5) 159 Sharon
Simonds Henry W emp 759 Chestnut h at WSpfd
—Jack L (Janie M) in USArmy h 43 Chapin ter
—James T (Anna R) h 98 Bond
—James T Jr stringer Chicopee r 98 Bond
—John G (Gertrude H h 57 Brunswick
—Margaret J bkkpr WSpfd r 98 Bond
—Robert C shipping clk Holyoke r 98 Bond
Simone Anne C Mrs tchr 1170 Carew r 41 Eleanor rd
—Guido (Anne C) tchr 1170 Carew h 41 Eleanor rd
—Shirley B Mrs h 100 Layzon Brothers rd IO
Simoneau Elie O (Irene O) plasterer h 19 Cumberland
—George R coremkr CVMfgCo r 62 Montmorenci
—Joseph H (Gertrude A) rem to Springfield Vt
—Napoleon D (Ann M) shipping clk 149 Wesson av h 44 Wolcott
—Norman P in USArmy r 19 Cumberland
—Peter C (Jennett M) emp 33 Rose pl h 62 Montmorenci
—Roger R constrwkr r 62 Montmorenci
—Simon (Regina) h 62 Montmorenci
Simonelli Eden M Mrs cafeteriawkr MMLInsCo r 24 Wallace
—Emilio (Eden M) maintman MMLInsCo h 24 Wallace
Simonet Charles L (Marie F) barber emp 602 Page blvd h do
—Marie F Mrs (Mariette's Beauty Salon) 24 Stevens r do
Simonoff Edward L (Lillian) slsman 630 Main and treas American Window Cleaning Co Inc 72 Worthington h 89 Firglade av
—Irving slsman WSpfd r 89 Firglade av
—Sonia Mrs r 72 Kensington av

Simonoko Francis W (Francine M) floor sanding 13 Beauregard IO r do
Simons Abraham D (Edna E) treas S G Simons & Co Inc (307) 1618 Main h at Longmeadow
—Barzell D (Alfreda J) painter city h 29 Hayden av
SIMONS BURNER AND PETROLEUM CORP
Saul Simons pres distributors Westinghouse Air Conditioners Norge Heating Equipment Winkler Burners National Airoil Burners oil burners fuel oil gas fired burners boilers for power process heating and air conditioning consultants for every type of heating and process control 1001 Worthington tel RE 9-3878—See opp inside Front Cover and p 197
—Catherine h (458-459) 2142 Main
—Charles H (Gertrude V) guard Spfd Safe Deposit and Trust Co h 23 Brighton
—Curtis Y (Rita E) trk driver 211 Plainfield h 523 Forest Hills rd
—David G mach 25 Carew r 23 Brighton
—Della Mrs r 1400 State
—Edna wid James emp 50 Broadway h 125 Ferry
—Fannie wid Joseph h 51 Whittier
—Frank (Mary) r 125 Sherman
—Gertrude V Mrs r 23 Brighton
—Hariklea wid William J r 110 Windemere
—Katherine r 884 Belmont av
—Mary masseuse emp 32 Byers h (2) 23 Spring
—Mildred A wid Robert J rem to Jamestown RI
—Ora J Mrs clk 1254 Columbus av r 306 Union
—Philip W (Dorothy F) slsman (826) 95 State h at Longmeadow
—Ralph M (Marion E) office mgr VNInc h 64 Willard av
—Richard L F (Catherine B) ins broker (200) 44 Vernon h at Longmeadow
—Ruth F office sec (216) 31 Elm h at Westfield
—S G & Co Inc Samuel G Simons pres Abraham D Simons treas ins (307) 1618 Main
—Samuel G (Helen R) pres S G Simons & Co Inc (307) 1618 Main h at E Longmeadow
SIMONS SAUL
(Marilyn W) pres Simons Burner and Petroleum Corp 1001 Worthington h 215 Woodlawn—See opp inside Front Cover and p 197
—William I student r 215 Woodlawn
—William P (Lorna B) teller The Third Nat Bank and Trust Co of Spfd 1391 Main h at Longmeadow
Simonson George H dept mgr BMTCo h 96 Byers
—J Lee cutter Thompsonville Conn r 101 Osborne ter
—Nan L med sec Spfd Health Hospital r 101 Osborne ter
—Oscar V (Henrietta A) sls mgr NY h 101 Osborne ter
Simos A & Co Inc James Cournlodes pres Costas D Sergides treas whol produce 119 Lyman
—Angelo (Helen A) h 98 Fenwick
Simplex The apts 109-111 Spring
—Time Recorder Co James R Henry dist mgr (408) 121 Lyman
Simpson Alden H (Ruth B) mach emp 2155 Columbus av h 54 Pine Grove
—Angelina R Mrs mach opr SETCo h 79 Quincy
—Annie D wid George H h 1180 St James av
—Annie E matron TelCo r 1180 St James av
—Arthur (Sylvia K) clk 25 Sumner av h 250 Draper
—Benjamin died Oct 10 1955 age 92
—Bernard (Bernadette) draftsman 73 State h at Hampden
—Bessie G wid Edward h 217 Emerson
—Beverly M priv sec MMLInsCo r 217 Emerson
—Charles H carp h 98 Merrimac av
—Charles L clk PO h 12 Ormond
—Charles M (Claire M) counter Smith & Wesson Inc h 22 Johnson
—Clason Callahan & Giustina (Charles R Clason Gerald J Callahan and Arthur D Giustina) lwyrs (516) 1200 Main
—Donald A Rev (Elizabeth B) pastor East Church Congregational h 156 Bowles pk
—Dorothy H wid Horace E h 212 White
—Dorothy P clk Vet's Administration r 68 Boyer
—Edward E (Edwina B) mech 140 State h (5) 254 Liberty
—Ernestine M priv sec 149 Wason av h at Fairview
—Francis V (Marjorie R) pharmacist Palmer h 19 Swan Hill dr
—Frank V (Maude B) special agt NHRR h 35 Amherst
—George J Jr Rev r (5) 125 Magazine
—Harold (Angela R) insp Hartford Conn r 79 Quincy
—Harold C (Jane) mgr 1320 Main h at Longmeadow
—Henry E (Anne M) gardener 1400 State h 278 Denver

Residential Heating and Air Conditioning
W. C. LINE CO., INC.
586 Riverdale St., W. Spfd., Mass., Tel. RE 6-6357
MFRS. DUCTS & FITTINGS

PRESTON AND OLMSTEAD, INC. — Tel. RE 2-5161
GENERAL AGENTS OF THE TRAVELERS
THE WORLD'S LARGEST MULTIPLE-LINE INSURANCE COMPANY

SIMPSON
—Herbert compositor A L Fredette Co h 82 Santa Barbara
—Howard N (Caroline) associate med dir Monarch Life Ins Co and physician 28 State h at Agawam
—Isabelle M wid George I clk (504) 293 Bridge h (6) 125 Magazine
—Irving M (Jean F) acct emp (418) 31 Elm h 257 Union
—J B Inc G Stanley Wells mgr merchant tailors 8A Florence
—James D (Isabella A) mach Westinghouse h 189 Santa Barbara
—James S (Mary) foreman MMLInsCo h 258 Denver
—John H (Eleanor M) patternmkr Manufacturers Pattern & Mold Wks h 176 Laurelton
—John N apprentice toolmkr 412 Albany r 189 Santa Barbara
—John R Jr (Louise M) asst treas The Springfield Hospital 759 Chestnut and 2d v pres Mass Mutual Life Ins Co 1295 State h at Longmeadow
—Louise A wid Clifford r 85 Albemarle
—Lyman E (Diane J) trk driver 177 Page blvd h 125 Pembroke
—Mabel L r 12 Ormond
—Maud B Mrs financial sec 12 Winchester r 35 Amherst
—Pelina P Mrs clk 1365 Main h at Agawam
—Rebecca Mrs h 68 Boyer
—Rene E jewelrywkr (345) 196 Worthington r 278 Denver
—Robert L (Hattie L) mach opr USA h 3346 Main
—Ronald (Bella) mach opr Bradley Field h 87 Elliot
—Ruth M supv TelCo r 1180 St James av
—William C acct emp 73 State h at E Longmeadow
—William D (Wilma R) mech WSpfd h 103 Drexel
—William S Jr (Mary E) h 44 Daviston
—William T (Yvonne B) clk PO h 70 Arthur
—Zilpah wid Isaac h 457 Union
Sims Drug Store (Robert Sims) 353 Allen
—Edward J prof and dir of public information Spfd College h 31 James
—Harold (Minnie) r 180 St James av
—Mattie wid John housewkr h 238 Walnut
—Robert (Ida L) (Sims Drug Store) 353 Allen h 92 Wayne
—Robert W (Helen G) asst sls mgr 67 Boylston h 162 Bowles pk ext
—Roy laundrywkr 61 Franklin r 708 Union
Simson Mary r 19 Elliot
Sinai Memorial Park 650 Cottage
—Temple 1100 Dickinson
Sinclair Albert A (Ethel E) mgr Chicopee h 23 Carver
—Alfreda D div chief clk 295 Worthington h at E Longmeadow
—Archibald H (Madelyn B) baker emp 485 Central h 1494 Page blvd
—Edith M Mrs church sec 60 Sumner av h 92 Firglade av
—Emily E wid Benjamin r 27 Mary
—Florence J wid Henry H slswoman 1414 Main h (2) 13 Edwards
—Frederick O clk Hartford Conn r 92 Firglade av
—Furniture Co (Thomas V Sinclair) 1048-1054 Main
—Margaret wid John nurse Wesson Memorial Hospital h (15) 61 High
—Martin (Bessie) h 70 Wexford
—Mary Mrs r 132 Garfield
—Pearl tchr 120 Ashland av r (6) 159 Sumner av
—Thomas H (Hazel S) supt Holyoke h 111 Oakland
—Thomas V (Sylvia) (Sinclair Furniture Co) 1048 Main h at Longmeadow
Sincoski Stanley W insp PM&GCo r 14 Berkeley
Sindak Sylvia A mach opr Chicopee h 36 Donald
Sines Lucinda M steno 32 Hampden r 1556 Carew
Singer Edith wid Barney r 104 Bretton rd
—Ernest (Anna) h (7) 10 Piney pl
—Herbert (Marcia L) (Hillhouse Ltd) 89 State h (2) 118 Longhill
—Robert I (Raquel F) sls rep 760 State h 65 W Alvord
—Sewing Center Joseph N DiCarlo mgr 1337 Main
—William (Rose) slsman h 72 Old Farm rd
Singlaub Robert J in USNavy r 55 Wilshire rd
Singleton Lucille M nurse 759 Chestnut h at CFalls
Sinico Bertoldo emp city r 530 White
—Joseph V foreman 35 State h at WSpfd
—Victor pipefitter's helper 35 State h at WSpfd
Siniscalchi Anthony (Josephine J) emp 1387 Main h 73 Kenwood pk
—Carlo L (Lena E) carp VNInc h 41 Ashmun
—Michael J (Theresa M) foreman (400) 1694 Main h 156 Oakland
—Phyllis L Mrs typist (400) 1694 Main r 225 Oakland
—Silvio filer USA r 158 Oakland
—Theodore A (Adeline A) slsman h 43 Dexter
—Tullio G (Phyllis L) h 225 Oakland
—Vincent J (Natalina) h 158 Oakland
Sinnery Herbert J (Jessie H) h 159 Main IO
Sinnott Louis J (Mary E) stretcher CBWWks h 51 Vadnais
Sinowski Michael J (Evelyn I) (Vogue Music) 167 White h 29 Gordon
Siok Elizabeth J B Mrs clk The Third Nat Bank and Trust Co of Spfd 1391 Main h at N Wilbraham
Sip & Dine Cafe of Spfd Inc Mrs Josephine R Faraguti pres-treas 536 Worthington
Sipitkowski Stanley J (Rita C) rem to Agawam
Sipperly Rose B wid George F h (463-465) 2142 Main
Sipple Albert H (Phyllis E) carp h 281 Cooper
Siraco Angelo J mgr 106 State r 171 Walnut
—Clementina M librarian Republican Publishing Co r 171 Walnut
—John M (Mary T) h 171 Walnut
—Michael h 171 Walnut
—Raffaele (Filomena) grinder 171 Walnut r do
Siracoulas Achilles N waiter 1677 Main r 14 Mansfield
Sirk Joel H (Mildred B) checker SRCo end Plainfield h at WSpfd
—Mildred B Mrs clk 1295 State h at WSpfd
Sirocki James emp 680 White r 1115 Main
Sirois Georgianna wid Leo J h 24 Victoria
—Lionel A (Germaine D) assembler CFalls h 27 Worcester IO
—Noella Y instr TelCo r 24 Victoria
Siroskey Mildred M emp 83 Randolph r do
Sirota Rebecca wid Abraham rem to Florida
Sirotka Jacob r 1967 Main
—Stella A Mrs winder AmBCorp h 106 Pendleton av
Siruinik Frank (Frances W) physician 44 Chestnut h 27 Bangor
Sisco Jennie Mrs mach opr 296 Main r 85 Spring
—William G (Hazel E) (Jenney Service Center) 875 Columbus av h 53 Lehigh
Sisitsky Eli J (Dorothy) mgr Merchants Bureau Springfield Chamber of Commerce 134 Chestnut h 54 Draper
—James E (Rose A) meat cutter h 34 Shawmut
—Joel F student r 34 Shawmut
—Leon A (Jean R) (Pine Delicatessen) 296 Central h 45 Eton
Sisitzky Joseph (Rose) meat cutter 2018 Main h 120 Johnson
—Lena wid Aaron A h 365 Walnut
—Rose Mrs drsmkr ASCo r 120 Johnson
Sisk Caterina B Mrs cashier SPM r 353 Dwight
—Wheeler A (Doris C) mach Agawam h 36 Ashland av
—Wheeler B (Caterina B) fire alarm opr SFD r 353 Dwight
Sisson Charles L casketmkr E Longmeadow h 66 Mill
—Frank E died Nov 13 1955 age 83
—Harry G (Blanche L) yardman SHosp h 71 Dover
—Isabelle J wid Frank E died Nov 19 1955 age 78
—Louis D (Evelyn E) caskets E Longmeadow h 85 Trafton rd
Sistare Alice wid James r 123 Ingersoll Grove
—Donald B (Dorothy A) buyer Chicopee h 17 Leyfred ter
—Elvera G Mrs office clk 1414 Main r 66 Mill
—Frederic R (Carolyn B) agency asst 1295 State h at E Longmeadow
—Mabel Inc Mrs Mabel Sistare pres-treas Mrs Irene Mathieu clk rest 143 State
—Mabel Mrs pres-treas Mabel Sistare Inc 143 State r 58 Horace
—Reginald W (Elvera G) policeman h 66 Mill
—Roger B (Mabel L) slsman 1502 Main h 58 Horace
Sister Adrian Martyr tchr r 17 Harriet
—Agnes Aloysius tchr r 62 Elliot
—Agnes Aloysius tchr r 35 Everett
—Agnes Bernard tchr r 62 Elliot
—Agnes Dolores tchr r 62 Elliot
—Agnes Gertrude tchr r 62 Elliot
—Agnes Loyola tchr r 62 Elliot
—Agnes Veronica tchr r 20 Berendo
—Aloysius Marie r 62 Elliot
—Anita Mary tchr r 62 Elliot
—Bernadette Julie rem to Boston
—Bernard Aloysius tchr r 51 Rosewell av
—Catherine Edmund tchr r 62 Elliot
—Catherine Laboure r Mercy Hospital
—Catherine St Paul rem to Lawrence
—Catherine Theresa tchr r 51 Rosewell av
—Cecile tchr r 17 Harriet
—Cecilia Francis tchr r 62 Elliot
—Clarice rem to Blackstone Conn
—Cornelius Julie tchr r 35 Everett
—Daniel cook r 17 Harriet
—Daniel Joseph tchr r 20 Berendo
—Edith Rouleau tchr r 35 Everett
—Edmond de la Trinite rem to Meriden Conn
—Edward Grace tchr r 253 King
—Edwina Julie rem to Hudson
—Edwina Marie tchr r 35 Everett

SISTER
—Elizabeth superior Sisters of the Holy Cross 17 Harriet h do
—Elizabeth Ann tchr r 51 Rosewell av
—Elizabeth James tchr r 20 Berendo
—Elizabeth Patrice tchr r 20 Berendo
—Ellen Cecelia tchr r 35 Everett
—Ellen James tchr r 253 King
—Ephrem tchr r 14 Grover
—Estelle tchr r 17 Harriet
—Etienne de Jesus rem to Lowell
—Francis Regina r 62 Elliot
—Francis Thomas tchr r 62 Elliot
—Francis Xavier tchr r 17 Harriet
—Fredericka Marie tchr r 35 Everett
—George du Sacre Coeur tchr r 284 Worcester IO
—Gerald Marie tchr r 35 Everett
—Gerard tchr r 17 Harriet
—Gertrude Josephine tchr r 35 Everett
—Gertrude of Rheims rem to Manchester Conn
—Grace Marie rem to Honolulu
—Grenier tchr r 17 Harriet
—Helen John tchr r 14 Grover
—Helen William tchr r 14 Grover
—Helena Frances tchr r 35 Everett
—Hubert tchr r 17 Harriet
—Ignatius Loyola rem to Chicopee
—James Agnes rem to Westfield
—James Catherine tchr r 167 Berkshire IO
—James Eleanor tchr r 51 Rosewell av
—James Francis tchr r 62 Elliot
—James Gertrude tchr r 20 Berendo
—James Maria tchr r 20 Berendo
—James Martin tchr r 62 Elliot
—Joan Therese tchr r 62 Elliot
—John Francis tchr r 20 Berendo
—John Robert tchr r 20 Berendo
—Joseph Antony died Apr 2 1955 age 57
—Joseph Francis tchr r 20 Berendo
—Joseph Ignatius tchr r 62 Elliot
—Joseph Marie superior Sisters of the Assumption 284 Worcester IO h do
—Joseph Michael tchr r 62 Elliot
—Joseph Patrick tchr r 51 Rosewell av
—Joseph Therese tchr r 62 Elliot
—Josephine Louise tchr r 35 Everett
—Julie Patrice rem to Honolulu
—Juliette tchr r 17 Harriet
—Kevin Julie rem to Hartford Conn
—Latitia Marie r Mercy Hospital
—Loretta Thomas tchr r 62 Elliot
—Louis Bertrand rem to Holyoke
—Louise Du Carmel tchr r 284 Worcester IO
—M Alberta r Mercy Hospital
—M Alphonsus r Mercy Hospital
—M Amata tchr 334 Franklin r 19 Leonard
—M Angeline r Mercy Hospital
—M Camilla r Mercy Hospital
—M Caritas r Mercy Hospital
—M Casimir r Mercy Hospital
—M Cecilia r Mercy Hospital
—M Christine r Mercy Hospital
—M Claver r Mercy Hospital
—M Conrad r Mercy Hospital
—M Constance rem to Worcester
—M Dolorita r Mercy Hospital
—M Dominica r Mercy Hospital
—M Edwin r Mercy Hospital
—M Edwina rem to Long Island NY
—M Fatima r Mercy Hospital
—M Francis Xavier rem to N Carolina
—M Geraldine r Mercy Hospital
—M Germaine rem to Holyoke
—M Gervase r Mercy Hospital
—M Henry tchr r 334 Franklin r 19 Leonard
—M Hildegarde r Mercy Hospital
—M Jude rem to W Springfield
—M Laurentine r Mercy Hospital
—M Leocadia r Mercy Hospital
—M Loyola r Mercy Hospital
—M Lucille tchr 334 Franklin r 19 Leonard
—M Lucy r Mercy Hospital
—M Magdalena r Mercy Hospital
—M Marina r Mercy Hospital
—M Mercita rem to Holyoke
—M Modesta superior Our Lady of Hope Convent h 14 Grover
—M Mount Carmel rem to W Springfield
—M Norberta r Mercy Hospital
—M Remigia tchr 334 Franklin r 19 Leonard
—M Rita r Mercy Hospital
—M Sevastian r Mercy Hospital
—M Thomas r Mercy Hospital
—M Vincentus superior and supt Mercy Hospital 233 Carew r do
—M Winifred rem to Pittsfield
—M Zeno r Mercy Hospital
—Madeleine du Saint Sauveur tchr r 284 Worcester IO

FRIGIDAIRE Household Appliances
New England Jobbers for Washing Machine Parts
Service Dept. and Show Room: 48 DWIGHT ST.
TELEPHONE RE 7-4741
C. J. Roberts Engineering Company

REAL ESTATE
RENTALS
APPRAISALS
A. C. WHITE, JR., REALTOR
496 Bridge Street Telephone RE 2-5109
INSURANCE
PROPERTY MANAGEMENT
MORTGAGE LOANS

GENERAL INSURANCE **MacDONALD & JOHNSON, Inc.** TELEPHONE RE 6-5461
(607-608-609-610) 1387 MAIN STREET

Contractors - Masons
Carpenters - Builders
SAPELLI CONSTRUCTION CO., INC.
530 ST. JAMES AVENUE
Phones RE 9-9639
RE 2-1057

—Magdala rem to Adams
—Magdaline Marie tchr r 35 Everett
—Margaret Annunciata rem to Leominster
—Margaret Dolores tchr r 35 Everett
—Margaret Edward tchr r 253 King
—Maria Casimir tchr r 51 Rosewell av
—Maria Louise rem to Worcester
—Maria Patrick tchr r 14 Grover
—Maria Reparata rem to Worcester
—Maria Vincent tchr r 62 Elliot
—Mariam Dolores r Mercy Hospital
—Marie Agnes tchr r 253 King
—Marie Albert tchr r 35 Everett
—Marie Alice rem to Boston
—Marie Ambrose tchr r 35 Everett
—Marie Annunciata rem to Greenfield
—Marie Barbara rem to Pitsfield
—Marie Bernadette r Mercy Hospital
—Marie Bernadette tchr r 35 Everett
—Marie Berthe tchr r 284 Worcester IO
—Marie Charles rem to Worcester
—Marie Christine tchr r 62 Elliot
—Marie de la Sallette r Mercy Hospital
—Marie de Lourdes tchr r 62 Elliot
—Marie Eileen r Mercy Hospital
—Marie Emily r 35 Everett
—Marie Esther rem to Somers Conn
—Marie Fredricka tchr r 35 Everett
—Marie Ignatius tchr r 35 Everett
—Marie Mount Carmal rem to W Springfield
—Marie Thomas rem to Lowell
—Marie Vincent tchr r 35 Everett
—Marion Julie tchr r 35 Everett
—Marion Therese tchr r 51 Rosewell av
—Mary Agatha tchr r 56 Margaret
—Mary Aimee De Marie r 584 Wilbraham rd
—Mary Alfreda tchr r 62 Elliot
—Mary Aloysia r Mercy Hospital
—Mary Alphonse tchr r 1239 Columbus av
—Mary Amabilis rem to Northampton
—Mary Amable cook r 1239 Columbus av
—Mary Anatholette superior Felician Sisters 34 Kopernik IO h do
—Mary Angela tchr r 34 Kopernik IO
—Mary Anicetus r 85 Spring
—Mary Anita rem to Pittsfield
—Mary Anna tchr r 56 Margaret
—Mary Annunciata r 584 Wilbraham rd
—Mary Assisium superior Sisters of St Joseph h 20 Berendo
—Mary Assumpta tchr r 34 Kopernik IO
—Mary Anthony rem to Salem
—Mary Anysia r 584 Wilbraham rd
—Mary Basiliana superior Sisters of Nazareth 334 Franklin h 19 Leonard
—Mary Benigna tchr r 34 Kopernik IO
—Mary Berarda tchr r 34 Kopernik IO
—Mary Bernadette tchr r 56 Margaret
—Mary Bernard r Mercy Hospital
—Mary Bertha tchr r 35 Everett
—Mary Borgia mother superior Sisters of St Joseph 62 Elliot h do
—Mary Christopher rem to Pittsfield
—Mary Claren rem to Worcester
—Mary Claude Bernard tchr r 17 Harriet
—Mary Clemens tchr r 253 King
—Mary Cornelia tchr r 34 Kopernik IO
—Mary Corona r 584 Wilbraham rd
—Mary Damian r Mercy Hospital
—Mary David r Mercy Hospital
—Mary Dolores cook r 35 Everett
—Mary Dorothy r Mercy Hospital
—Mary Edith tchr r 62 Elliot
—Mary Edward rem to Northampton
—Mary Edwina r 85 Spring
—Mary Enda r 85 Spring
—Mary Ermlinda tchr r 56 Margaret
—Mary Ernestine rem to Hazleton Pa
—Mary Eusebia r 85 Spring
—Mary Eutalia tchr r 34 Kopernik IO
—Mary Evangelist r Mercy Hospital
—Mary Fides r Mercy Hospital
—Mary Florine tchr r 35 Everett
—Mary Francesca r Mercy Hospital
—Mary Francina rem to N Carolina
—Mary Gabriella r 85 Spring
—Mary Gertrude rem to Gardner
—Mary Gertrude r Mercy Hospital
—Mary Girolamo r 85 Spring
—Mary Gregory tchr r 20 Berendo
—Mary Helen rem to Warwick RI
—Mary Helen rem to Millville NJ
—Mary Hilda r 62 Elliot
—Mary Holy Name tchr r 253 King
—Mary Imelda tchr r 62 Elliot
—Mary Immaculate Conception rem to Holyoke
—Mary Immaculate Heart died Mar 7 1955 age 81
—Mary Incarnata r Mercy Hospital

—Mary Incarnatus r Mercy Hospital
—Mary Joseph superior Daughters of Our Lady of Mercy h 56 Margaret
—Mary Jovita r 85 Spring
—Mary Julia tchr r 62 Elliot
—Mary Kevin r Mercy Hospital
—Mary Laetitia r Mercy Hospital
—Mary Lawrence housekpr r 19 Leonard
—Mary Leonard tchr r 62 Elliot
—Mary Lidwin tchr r 62 Elliot
—Mary Louis tchr r 17 Harriet
—Mary Luciosa superior Sisters of the Holy Cross 1239 Columbus av h do
—Mary Lucy rem to NY
—Mary Lucyna tchr r 34 Kopernik IO
—Mary Marcella tchr r 62 Elliot
—Mary Marcilia rem to Webster
—Mary Margaret tchr r 56 Margaret
—Mary Matthew cook r 20 Berendo
—Mary Maxencia rem to Boston
—Mary Modesta rem to Worcester
—Mary Monica rem to Milford
—Mary Natalie r Mercy Hospital
—Mary Nazarene r 85 Spring
—Mary Nazareth r 584 Wilbraham rd
—Mary of Angelus tchr r 62 Elliot
—Mary of St Alicia r 584 Wilbraham rd
—Mary of St Aloysius r 584 Wilbraham rd
—Mary of St Antonia r 584 Wilbraham rd
—Mary of St Cornelius r 584 Wilbraham rd
—Mary of St Cyrilla r 584 Wilbraham rd
—Mary of St Gemma asst superior House of Good Shepherd r 584 Wilbraham rd
—Mary of St Herbert r 584 Wilbraham rd
—Mary of St Irma r 584 Wilbraham rd
—Mary of St Ivo r 584 Wilbraham rd
—Mary of St Jacinta r 584 Wilbraham rd
—Mary of Saint John Eudes r 584 Wilbraham rd
—Mary of St Michael r 584 Wilbraham rd
—Mary of St Osmond r 584 Wilbraham rd
—Mary of St Paula r 584 Wilbraham rd
—Mary of St Thomas r 584 Wilbraham rd
—Mary of St Vincent r 584 Wilbraham rd
—Mary of the Holy Innocents r 584 Wilbraham rd
—Mary of the Nativity r 584 Wilbraham rd
—Mary of the Rosary tchr r 62 Elliot
—Mary of Victory r Mercy Hospital
—Mary Our Lady of Lourdes r 584 Wilbraham rd
—Mary Paraclete rem to Holyoke
—Mary Pauline tchr r 56 Margaret
—Mary Phillip r Mercy Hospital
—Mary Placentia r 34 Kopernik IO
—Mary Presentatia tchr r 34 Kopernik IO
—Mary Prudentia superior St Luke's Home 85 Spring h do
—Mary Reginald rem to Holyoke
—Mary Remigius r Mercy Hospital
—Mary Roberta tchr r 62 Elliot
—Mary Rose rem to Pawtucket RI
—Mary Rose rem to Newfield NJ
—Mary Ruth tchr r 62 Elliot
—Mary Sabina rem to Amsterdam NY
—Mary Saint Antoinette tchr r 1239 Columbus av
—Mary Saint Gerald Albert tchr r 1239 Columbus av
—Mary St Gerard r 584 Wilbraham rd
—Mary St Germaine tchr r 1239 Columbus av
—Mary Saint Louis Toulouse r 1239 Columbus av
—Mary St Martin tchr r 35 Everett
—Mary St Pancratius r 584 Wilbraham rd
—Mary St Peter r 584 Wilbraham rd
—Mary St William Superior and prin Sacred Heart School 35 Everett h do
—Mary Saint Yvonne Seuveur tchr r 1239 Columbus av
—Mary Simon tchr r 51 Rosewell av
—Mary Stanislaus tchr r 167 Berkshire IO
—Mary Sulpice r 253 King
—Mary Sylveria tchr r 62 Elliot
—Mary Telesphore housekpr r 34 Kopernick IO
—Mary Terese tchr r 56 Margaret
—Mary Thaddeus r Mercy Hospital
—Mary Theresa r 1239 Columbus av
—Mary Veronica rem to York Pa
—Mary Vianney r 85 Spring
—Mary Victoria rem to Newfield NJ
—Mary Vincent tchr r 56 Margaret
—Mary Vincent De Paul r Mercy Hospital
—Mary Virginelle tchr r 34 Kopernick IO
—Mary Virginette rem to Manchester NH
—Mary Winifreda tchr r 253 King
—Mary Xavier rem to Attleboro
—Mathews tchr r 17 Harriet
—Matthias tchr r 14 Grover
—Maurice Joseph tchr r 14 Grover
—Miriam Alacogue rem to Holyoke
—Miriam Francis tchr r 14 Grover
—Miriam John tchr r 20 Berendo

—Miriam Joseph tchr r 51 Rosewell av
—Miriam Theresa r Mercy Hospital
—Olive tchr r 17 Harriet
—Patricia Frances tchr r 20 Berendo
—Patricia Joseph tchr r 62 Elliot
—Paul Apotre tchr r 284 Worcester IO
—Paul Oliver tchr r 284 Worcester IO
—Peter Maria tchr r 51 Rosewell av
—Peter Marie tchr r 62 Elliot
—Regina Agnes tchr r 62 Elliot
—Regina Joseph tchr r 62 Elliot
—Regina Marie Superior Our Lady of the Sacred Heart Convent 51 Rosewell av h do
—Richard Agnes tchr r 253 King
—Richard Maria tchr r 167 Berkshire IO
—Rita Frances rem to Boston
—Rita Maurice tchr r 253 King
—Rosaire de Marie tchr r 284 Worcester IO
—Rose Agnes tchr r 62 Elliot
—Rose Angela rem to Holyoke
—Rose Benigna superior Holy Family Convent 253 King h do
—Rose Bernard tchr r 51 Rosewell av
—Rose Catherine tchr r 51 Rosewell av
—Rose Columba tchr r 20 Berendo
—Rose Germaine tchr r 1239 Columbus av
—Rose Marie tchr r 62 Elliot
—Rose Maurice tchr r 20 Berendo
—Rudolph music tchr r 17 Harriet
—Rudolphe r 284 Worcester IO
—Saint Agnes rem to Nasonville RI
—Saint Aubert tchr r 284 Worcester IO
—St Berchmans tchr r 14 Grover
—St Chrysostom tchr r 62 Elliot
—St Cyril tchr r 253 King
—Saint Elizabeth superior Sister of St Joseph 167 Berkshire IO h do
—St Gerard tchr 17 Harriet
—St Gergory rem to Webster
—Saint John Evangelista tchr r 62 Elliot
—St John of the Sacred Heart rem to Holyoke
—St Joseph Elzear tchr r 1239 Columbus av
—St Luke prin Our Lady of the Sacred Heart Church r 51 Rosewell av
—St Macharia tchr r 62 Elliot
—St Ovide tchr r 1239 Columbus av
—Saint Theodore tchr r 1239 Columbus av
—Saint Thomas rem to Adams
—St Vincent dePaul tchr r 20 Berendo
—Sainte Eulalia dir Sisters of the Assumption 284 Worcester IO h do
—Shop The (Dorothy Jansizian) women's clothing 34½ Oak IO
—Teresa Clare tchr r 253 King
—Theresa Elizabeth tchr r 51 Rosewell av
—Thomas Gertrude tchr r 62 Elliot
—Thomas Mary r Mercy Hospital
—Veronica rem to Woburn
—Virginia Julie tchr r 35 Everett
—Walter Maria tchr r 62 Elliot
—William Francis prin Cathedral High School r 62 Elliot
—Winifred Louise tchr r 35 Everett
—Winifred Maria tchr r 167 Berkshire IO
Sisters of Nazareth Convent 334 Franklin
—of Notre Dame 35 Everett
—of Providence in charge of St Luke's Home 85 Spring
—of St Joseph 20 Berendo 62 Elliot 253 King and 167 Berkshire IO
—of the Assumption 284 Worcester IO
—of the Good Shepherd 584 Wilbraham rd
—of the Holy Cross 17 Harriet
—of The Holy Cross 1239 Columbus av
Sisto Domenick (Grace) h 60 Buckingham
Sitek Bernard F (Elda J) letter carrier 436 Dwight h at Feeding Hills
—Daniel J draftsman r 7 Greenwich
—Joseph A maintman 1704 Main h 7 Greenwich
—Robert J (Hazel N) foreman E Longmeadow h 128 Bartels
Sitner Arlive student r 96 Appleton
—Charles (Ethel) (Acme Upholstering Co) 678 White h 96 Appleton
Sitnik Stanley P (Evelyn M) supv MMLInsCo h 128 San Miguel
Siuda Mitchell P (Irene M) (400) 1694 Main r 70 Enfield IO
—Peter B (Barbara M) carp h 70 Enfield IO
—Stanley P (Anna V) carp h 72 Enfield IO
Siwicki Edward F (Evelyn) mach opr (202) 145 Chestnut h 128 Nagle IO
—Frank (Mary M) tirewkr USRCo h 131 Laconia
Siwinski Anna S Mrs clk 1449 Main r 1269 Carew
—John sec-treas Lafayette Cafe Inc 2518 Main h at W Springfield

See **DEVENS REALTY CO.** FOR A HOME OR MORTGAGE LOAN
31 ELM STREET TEL. RE 9-1513

1490 MAIN ST. **SPRINGFIELD FINANCE CO., INC.** Tel.
General Loans — Springfield Acceptance Co. — Auto Financing RE 4-3193

SIWINSKI
—Raymond M (Agnes T) carp h 53 Acrebrook rd
—Theodore C (Anna S) mech AmBCorp h 1269 Carew
Six Corners Cafe (Louis J Gentile) 339 Walnut
—Corners Drug Store Inc George D Verallis pres-treas Mrs Zora S Verallis v pres 296 Hancock
—Corners Gulf Station (Clarence F Twining) gasoline 342-346 Walnut
—Corners Jewelers (Joseph C Trigilio) 329 Walnut
—Corners Package Store (William H Cook) 231 Hancock
Sixteen Acres Food Center Inc Edmund F Daborowski pres Henry C Daborowski v pres grocer 1835 Wilbraham rd
—Twenty Eight Main Inc A C White Jr agt 496 Bridge
Sizer Martha E typist SOD h (2) 25 Federal
Sjoblad Roy E (Elsie I) rem to Worcester
Sjostrom Alice Mrs priv sec 122 Chestnut h at Agawam
—Alice Mrs priv sec 122 Chestnut h at Agawam
—Martin carp r 1036 Main
—Morrin (Roberta L) carp WSpfd h 33 Myrtle
—Roberta E Mrs clk 365 State r 33 Myrtle
Skaff Jacob restwkr 113 State r 27 Bliss
Skahan Walter r 1400 State
Skala Amy M wid Anthony A h 17 Montpelier
—Donald A (Lena) mach Smith & Wesson Inc h 76 Tyler
—Elizabeth G nurse emp (604) 44 Vernon and nurse 93 Cedar r do
—Elizabeth J wid Henry J h 93 Cedar
—Francis H (Ruth E) dist mgr 355 Chestnut h at Ludlow
—Geraldine M clk ASCo r 93 Cedar
—Grace M cutter 125 Main r 17 Montpelier
—Harold W (Dorothy L) insp Agawam h 147 Garland
—Henry J (Rita M) route slsman 120 Oakland h 53 Keith
—John R r (8) 748 State
—Joseph F (Emma R) h 291 Rosewell av
—Joseph J (Mary M) tire builder USRCo h 28 Beaumont ter
—Katherine G wid Frank W h 122 Broomfield
—Mary S Mrs tel opr USA r 28 Beaumont ter
—Paul F died Dec 15 1955 age 42
—Phillip E (Lucille G) trk driver GICCorp h 48 Howes
—Ralph J (Elena G) mach opr VNInc h 66 Fisher
—Raymond (Jean A) sheetmetalwkr emp 130 Union h (8) 748 State
—Robert G emp (320) 1618 Main r 291 Rosewell av
—Robert E (Doris E) toolmkr Smith & Wesson Inc h 39 Sachem
—Ruby M mach opr 125 Main r 17 Monteller
—William L mach Smith & Wesson Inc r 122 Bloomfield
Skamardella Frank J (Catherine M) maintman 1414 Main h 345 Central
—Gloria office sec (602) 145 State r 345 Central
Skarbeh Stanley (Stephanie B) emp CVMfgCo h 80 Lyons IO
Skarzynski Frances M clk MMLInsCo r 9 York
—Nellie C Mrs clk MMLInsCo r 13 Butler
—Rose wid Waclaw R h 9 York
—Stanley A (Josephine R) h 111 Dartmouth ter
—Stanley J (Irene F) firefighter SFD h (C) 98 Lionel Benoit rd
—Theodore J (Emma T) mach opr HSDiv h 9 York
—Waclaw S (Nellie C) carp 67 Boylston r 13 Butler
Skawinski Edward F (Zita F) procurement analyst USA h at Chicopee
—John J serviceman 35 State h at Chicopee
Skawski Bros (Frank and Joseph) gasoline 1001 Dwight
—Damo Ni in USAirForce r 56 Webster
—Frank (Carolyn) (Skawski Bros) 1001 Dwight h 52 Merrimac av
—Frank E in USArmy r 52 Merrimac av
—Izidore (Frances) barber 923 Dwight h 56 Webster
—Joseph (Rita E) (Skawski Bros) 1001 Dwight h 819 St James av
Skeeber Harry R slsman r 39 Ashbrook
—Jennie wid Morris h 6 Allendale
Skeel Henrietta S wid Otto C h 112 Magnolia ter
Skeene Carl E (Barbara J) clk PO h 9 Ladd
Skehan Edward J (Rita M) h 50 Clantoy
—Ellen J wid Richard J h 314 Franklin
—James P emp MCCo r 314 Franklin
—Margaret R clk A&PCo r 314 Franklin
—Richard J (Dorothy C) firefighter SFD h 64 Kenway dr
—Rita M Mrs office sec 23 Pearl r 50 Clantoy
—Thomas F (Cecilia B) brushmkr Hartford Conn h 371 St James av
Skelley Esther G asst prin Spfd Trade School h 75 Balboa dr
—Mary r 40 Temple
Skellings Henry J (Victoria V) slsman Holyoke h 26 Grandview
Skelly Daniel H (Veronica A) steamfitter WSpfd h 27 Sherbrooke
—Rebecca R h 116 Main IO
—Robert J (Mary G) chief auditor (3d fl) 1200 Main h 51 Macbeth
Skelskie Jack H (Thelma S) physician (3) 820 State h 50 Overlook dr
Skelton Alice M wid George atdt SHosp h 761 Dickinson
—Don R actuarial student 365 State r inq do
—Marilyn rem to Boston
—Robert student r 761 Dickinson
—Robert L (Charlotte M) atdt Mercy Hospital h 889 Worthington
—Ruth G Mrs dental asst (7) 820 State h at E Longmeadow
Skender Andrew J winder Westinghouse h 46 Lexington
Skenfield Alfreda dir personnel 139 Lyman r 39 Mulberry
Skerker Joseph (Ida) plant custodian GBCo h (5) 184 Carew
—Leon (Sarah) clothing Westfield h 101 Woodlawn
—William (Blanche) clk 245 Chestnut h 99 Balfour dr
Skerry Fredrick L Jr (Stella D) auto mech WSpfd r 26 Eagle
—Stella D Mrs emp ASCo r 26 Eagle
Skiba Edward F (Delphine S) opr eng city h 68 10th
—Helen M clk USEnvCo r 72 10th
—John J (Mary N) mach AmBCorp h 66 10th
—Joseph L (Antonina A) h 72 10th
—Joseph W letter carrier PO r 66 10th
—Stella T supv 115 Dwight h at CFalls
Skibiski Marion A casewkr Am Red Cross r 337 Central
Skibski Dorothy L Mrs clk WSpfd r 85 Harmon av
Skiffington James H (Mabel M) emp 436 Dwight h at E Longmeadow
—James R painter r Arey by Brickett
—William H (Shirley M) aircraft mech Windsor Locks Conn h 50 Woodcrest
Skillin Clyde R (Mary A) auto mech WSpfd h 119 Brunswick
Skillings Walter J h 1284 Page blvd
Skillman Frank (Helen H) vault custodian Spfd Safe Deposit & Trust Co 127 State h at E Longmeadow
—Harvey (Belle) h 73 Kensington av
Skiner David W (Rita M) in USAirForce h 33 Avon pl

SKINNER BRADFORD S
(Dorothy F) (Warriner Insurance Agency and Winter Insurance Agency) general insurance 1238 Parker dial RE 4-3107 h 1667 Parker—See p 150

—Clara M slswoman 1502 Main r 69 Talbot rd
—Clifford B bkkpr 1566 State h 19 Vassar
—Cora E wid James F died Jan 25 1955 age 88
—Edris E (Rachel H) steamfitter h 68 Florence
—Elisabeth B Mrs adv mgr 1414 Main r 19 Vassar
—Evelyn M bkkpr E J Dexter Insurance Agency (14) 1242 Main r 3 Lafayette
—Fannie G wid Frank r 182 Oak Grove av
—Harold E diemkr AmBCorp h (1) 6 Kenwood pk
—Isabelle J clk 38 Walter h at Holyoke
—John W r 29 Avon pl
—Judith B student r 68 Florence
—Leila r 61 Essex
—Lester J (Marjorie J) v pres Monsanto Plastics Credit Union 812 Monsanto av IO h 969 Roosevelt av
—Lillian D wid Thomas r (7) 107 High
—Mabel I wid Lester E r 52 Mulberry
—Mattie wid James h 60 Essex
—Rachel H Mrs clk MMLInsCo r 68 Florence
—Richard B clk 2757 Main r 19 Vassar
—Richard C (Clara M) slsman NY h 69 Talbot rd
—Robert J emp AmBCorp r 969 Roosevelt av
—Russell G (Maud H) slsman Chicopee h 3 Lafayette
—Walter F (Jane A) bus opr WSpfd r 3 Lafayette
—Wayne C (Dorothy L) trk driver WSpfd h 59 White Oak rd
—William A h 70 Byers
Skipton Bruce K (Harriett C) v pres M K Skipton Co Inc 755 Worthington h 38 Pineywoods av
—Horace K (Edna H) dairywkr 755 Worthington h 21 Standish
—Judith A student r 76 Derby Dingle
SKIPTON
—M K Co Inc Malcolm K Skipton pres-treas Bruce K Skipton v pres Ralph Crehore clk-asst treas dairy products 755 Worthington
—Malcolm K (Mildred W) pres-treas M K Skipton Co Inc 755 Worthington h 76 Derby Dingle
—Malcolm K Jr (Marilyn U) sls mgr 755 Worthington h at Hampden
Sklodowski Charles r 52 High
Skobosky Louise M wid Frank r 520 Liberty
Skoczolek Elizabeth S Mrs (Betty Hair Stylist) (316) 340 Bridge h at Ludlow
Skok Frances M Mrs (Jane's Beauty Salon) (403) 1653 Main h at Chicopee
Skoler Edward C gen mgr 15 Taylor r 299 Lexington
—Fred E (Rose B) (Massachusetts Paint Co) and (A B C Signs) 15 Taylor h 299 Lexington
—George A (Joyce) rem to Boston
—Martin A lwyr 299 Lexington r do
Skolnick Samuel (Helen Y) (Sam Skolnick Co) 15 Mill River la h 136 Washington rd

SKOLNICK SAMUEL CO
(Samuel Skolnick) electrical contractors 15 Mill River la tel RE 2-8398—See p 111

—Simon E (Lillian) slsman 15 Mill River la h (1D) 77 Longhill
Skolnik Myron A (Janet E) slsman 187 Liberty h 33 Palmyra
—Rose S wid Jacob h 52 Olmsted dr
—Sadye M bkkpr Chicopee r 52 Olmsted dr
Skomro Valeria M clk 85 Chestnut h at Chicopee
Skop Max J (Dorothy T) slsman GICCorp h 568 Parker
Skorupski Laura R Mrs h 18 Dunmoreland
—Mitchell A (Viola) checker and shipper H L Handy Co h 15 Los Angeles
—Stanley (Pauline R) diesinker SDFCo h 13 Los Angeles
Skowera Paul T in USArmy r 84 Pineview dr
Skowron Clifford A (Jeannette) h 38½ Franklin
—Genevieve Mrs h 36 Franklin
—Joseph S (Stella M) mach USEnvCo h 90 El Paso
—Kenneth mach opr PMachCo r 36 Franklin
—Michael r 40 Falmouth IO
—Peter S (Julia K) fireman BMTCo h 2074 Page blvd IO
—Richard F in USArmy r 2074 Page blvd IO
—Stanley J (Josephine) emp 152 Lyman h 27 Rapalus IO
—Stephen J r 29 Rapalus IO
—Walter T (Helen J) mach opr CVMfgCo h 80 Second
—Walter S (Lucy J) h 38 Franklin
—Wojciech S (Zofia A) h 29 Rapalus IO
Skowronek Joseph J (Mary P) administrative asst USA h at Northampton
—Stanley E (Anna M) industrial specialist USA h at Northampton
Skozachs John (Julia S) h 18 Briggs IO
Skozlas Margaret (Ace Accounting Service) (516) 1537 Main h 83 Federal
Skrabely Frederick J (Rita A) ironwkr r 467 Hancock
—John A (Mary M) ironwkr h 47 Midway IO
—Rose wid Joseph R h 467 Hancock
Skroback Andrew E (Julia S) contr 619 White h do
—Andrew E Jr student r 619 White
Skrzyniarz Frank (Stella K) rem to Wilbraham
—Theodore S (Mary J) grinder E Hartford Conn h 228 Main IO
Skrzypek Emily A clk (3d fl) 95 State h at CFalls
—Morris (Elizabeth) slsman h 244 Commonwealth av
Skulley Sarah A r 1400 State
—see Scully
Skury Frederick L (Stella D) display mgr 1576 Main h 26 Eagle
Skuse Marlene emp 759 Chestnut h at Holyoke
Skvarnavicius Izdoras (Julia) loader PM&GCo h 46 Allendale
Skvirsky Charles H (Miriam) (Skvirsky Insurance Agency) (405) 1421 Main h 129 Chalmers
—Esther L seamstress 33 Morris r 58 Grosvenor
—Insurance Agency (Charles H Skvirsky) (405) 1421 Main
—Leonard R (Jeannette P) slsman h 11 Derryfield av
—see Squirsky
Skwisz Frank T (Ida A) mach opr CVMfgCo h 99 Lyons IO
—Frederick C (Anna K) patternmkr 616 Berkshire av h 111 Myrtle IO
Skypeck Michael T (Mary A) identifier supv USA h at Fairview
Skzot Frank restwkr 1624 Main r 1853 do
Slaby John S (Alice G) labor rep Northampton h 23 Lexington

BRADFORD W. LEETE - Complete Insurance Service
ROOM 320, 293 BRIDGE STREET
TELEPHONE REPUBLIC 3-0050

PUNDERSON COAL CO. OIL — COAL — COKE
MOBILHEAT OIL BURNERS
29 LOGAN and (409) 145 STATE Tel. RE 4-5631

FIELD, EDDY & BULKLEY
1200 MAIN STREET
PHONE RE 4-1112
INSURANCE
Policies of Every Kind
in All the Best Companies

TELEPHONE RE 3-5174
SPRINGFIELD
G-W
GRAHAM-WALLENGREN FUNERAL HOME
619 STATE STREET
SPRINGFIELD

Slachetka Walter (Jane C) rem to Kansas
Slack Herbert C r 27 John
—Mary E wid Joseph h 27 John
—Walter F mach E Hartford Conn h 31 John
Slade Carter r 23 Emery
—John R (Helen) sheetmetalwkr WSpfd h 281 Allen
—Sanford A student r 42 W Allen Ridge rd
—Theodore L (Lillian L) slsman 1064 Dwight h 42 W Allen Ridge rd
Sladky Franz slsman 288 Dwight h 90 Oswego
Sladofsky Gertrude D r 27 Church
—Ida S wid Joseph h 27 Church
Slahetka Rosalie M typist HSDiv r 33 Lester
Slatcher David J emp DMCo r 179 Lucerne rd
—David J (Virginia M) trk driver 166 Eastern av h 53 Kenyon
—Franklin E (Jean R) baggage clk B&A h 179 Lucerne rd
—Franklin W clk Washington DC r 179 Lucerne rd
Slate Ames (Barbara) trk driver Wilbraham r 82 Pearl
—Clifford G (Lucienne R) clk PO h 143 Pine Grove
—Harold E (Elizabeth E) slsman 472 Union h 28 Andrew
—Mary E r 37 Horace
Slater Anne Mrs office clk MBCo r (1) 68 Osgood
—Bertha T wid Joseph seal sls dir 284 State h (1A) 38 Manor rd
—Elspeth R wid Hugh A h 186 Eastern av
—Frederick T (Thelma M) assembler Westinghouse h 38 Schley
—Frederick T Jr (Anne) student h (1) 68 Osgood
—Irene M wid Leslie H h 137 Glenwood
—Leslie H (Elizabeth L) maintman Westinghouse h 940 Boston rd
—Luther (Helen M) rem to Colorado
—Mary D wid Franklin H matron 74 Walnut h do
—Maurice Z (Betty) buyer ASCo h 934 Belmont av
—Milton R (Kate McK) h 29 Maybrook rd
—Robert A (Mary C) trk driver WSpfd h 376 Cooley
—Robert S (Esther) in USArmy r 16 Pendleton av
—Samuel N (Elizabeth F) mgr ins dept Five Cent Savings Bank 1319 Main h at Longmeadow
Slattery Alice M tel opr TelCo r 25 Denton cir
—Anna D clk Westover h 469 State
—Bertha C Mrs clk 73 Rocus r 300 Tremont
—C Richard tchr Arlington r 108 Whittier
—Charles J (Olive A) (Forest Park Restaurant) Forest Park h 108 Whittier
—Charles T (Rose E) clk PO h 202 Pearl
—Edward P died Nov 14 1955 age 66
—Elizabeth wid Edward P h 8 Parkwood
—Helen T insp 33 Morris h (41) 40 High
—Henry J (Irene M) priv chauf Mercy Hospital h 25 Denton cir
—Irene M Mrs clk 289 Bridge r 25 Denton cir
—John emp city r 1976 Main
—John F h 11 Sycamore
—John F Jr (Beatrice L) emp USRCo h 49 Jenness
—John H (Bertha C) clk NHRR h 300 Tremont
—John H Jr in USNavy r 300 Tremont
—Leo (Doris) landscaper Agawam h 1212 St James av
—Mae C clk MBCo h (9) 80 Spring
—Margaret M h 98 High
—Marguerite M married Robert F Strain
—Mary A r 1400 State
—Theresa J wid Edmund comptometer supv VNInc r 57 Bristol
—Thomas J (Mary A) dist mgr Taunton h 86 Caseland
—William J (Edith C) trk driver AmBCorp h (3) 17 Jenks
—William J (Jane M) clk 437 State h 99 Federal
Slaughter John B (Esther P) in USAirForce h 90 Woodcrest
—Juanita Mrs married William Harris
—Mary Mrs h 153 Hancock
—Milton r 30½ Auburn
—Robert (Edna) rem to Windsor Locks Conn
—Wesley D (Patricia E) in USAirForce h 83 Cuff av
Slavas Albert P (Shirely M) tirewkr USRCo h 48 Flint
Slavin Barbara A tchr 50 Morison ter r 234 Corcoran blvd
—Charles (Lillian) h 100 Draper
—Helen A Mrs clk of corp Bemis & Call Co 125 Main r 35 Powell av
—Irving dental tech (615) 1570 Main r 100 Draper
—Jerome A (Elizabeth J) methods eng AmBCorp h (2A) 1314 Bay
—Louis M (Celia) ins agt (2d fl) 119 State h 878 Belmont av
—Max M (Ida) mgr 1126 Main h 270 Locust
—Richard C (Joanne E) tool designer WECo h 31 Kerry dr
—Samuel (Helen A) floor mgr-buyer 280 Bridge h 35 Powell av
Slawensky—see Slavin
Slawski Karl G (Rose) forger MDFCo h 860 Columbus av
Sleepchuck Beatrice R r 140 Croyden ter
Sleeper A J Co (Arnold J Sleeper) patent medicines 117 Oakland
—Arnold J (Fredelle G) (A J Sleeper) 117 Oakland h 47 Eloise
Sleeth Charles R (Elizabeth F) associate editor 47 Federal h at Northampton
Sleginski Joseph J (Molly E) in USAirForce h 1157 Boston rd
Slein James F (Grace T) batcher Palmer h 21 Tracy
Sleith Gilda K Mrs clk 36 Dwight h 373 Central
—Jean nurse SHosp r do
Slepchuk Ignacy janitor TelCo h 100 Bancroft
—Nicholas I (Beatrice R) policeman h 140 Croyden ter
—Peter (Gloria) (Pete's Novelty Co) 1086 Dwight atnd (Playland Amusement Center) 1849 Main h 112 Quaker rd
—Stephen (Frances A) vending mach repr emp 1255 Dwight h 582 Chestnut
—Walter (Ruth M) (Pete's Novelty Co) 1086 Dwight and (Playland Amusement Center) 1849 Main h 151 Cooper
Slepecki G Virginia nurse 759 Chestnut r inq do
Slepno Anthony (Jane F) trk driver 73 Rocus h (7) 77 Morgan
—Joan K mach opr 121-125 Lyman r (7) 77 Morgan
Slesarenko Boleslow (Claire E) emp 202 Dunmoreland h 32 Garcia
—Walter r 82 Essex
Slicer Kenneth J (Juliette J) grinder Westinghouse h 88 Drexel
—Mary W clk 1295 State h at W Springfield
Sliepcevich Elena M prof 263 Alden r inq do
Sliffka Margaret wid Charles h 13 Drake
Sliney Katherine r 1400 State
—Richard J (Anne C) wire insp WECo h 43 Stebbins
Slingerland Harry B (Etta D) broker (5) 131 Sumner av h do
Sliva Walter r 2787 Main
Sliwoski Edward F M mech 355 Chestnut h at W Springfield
Sloan Charles D (Helene J) lwyr (451) 31 Elm and city solicitor (233) Municipal Bdg h 17 Avon pl
—Charles V (Helena F) h 175 Maple
—David (Nina J) furnace brazer Westinghouse h 1240 Bay
—Edward C color insp Thompsonville Conn r 175 Maple
—Eileen F packer 93 Orleans r 44 Orange
—Francis J (Rosemary A) sls eng PMachCo h 72 Lumae
—John D (Ruth N) supt 369 Plainfield h at E Longmeadow
—Joseph F mach opr AmBCorp r 175 Maple
—Marion G clk MMLInsCo h 188 Locust
—Nina J Mrs nurse MCCo r 1240 Bay
—Owen h 113 Oakland
—Paul J h 44 Orange
Sloan's Barber Supplies (Vincent St Onge) 20-22 Hancock
Sloane Homer (Julia) casewkr 184 Mill h 78 Manor rd
—Paul A (Helen C) in USAirForce h 33 Ringgold
Sloat Sam (Pauline) mgr 57 Sumner av h 47 Somerset
Sloboda Earl J (Imogene) insp MDFCo h 759 Dickinson
—Frank J (Susie) painter Titeflex Inc h 112 Barber
—Joseph P (Gertrude M) mach Titeflex Inc h 84 Margerie
—William F (Mary F) presser 1897 Columbus av h 62 Sylvester
Slockbower Sterling N (Frances M) eng Boston h (1B) 75 Longhill
Slocombe Jane W h 403 Maple
Slocum Harriet B wid Ernest r 24 Berlin
—Lester C (Theresa C) trk driver 2110 Main h 18 Rodney Smith Jr cir IO
Slomski Eugene M (Sophia J) kettle opr MCCo h 97 Ambrose
Slonim Ester bkkpr 2387 Main r 465 Belmont av
—Philip M slsman r 465 Belmont av
—Rhoda r 110 Melha av
—Samuel (Esther) (X Bowling Alleys) 20 X ct h 110 Melha av
—Sarah wid Gerson r 100 Bronson ter
Sloninsky Jacob (Ida) h 465 Belmont av
Slonka Martin V (Cecilia H) h 64 Devens IO
Slora Joseph W (Martha C) toolmkr USA h 14 Bacon rd
Slosek Bronislaw (Margaret) baker's helper 355 Chestnut h 43 Allendale
—Milton J emp MCCo h 23 Beauregard IO
—Stanley r 21 Beauregard IO
—Stephen (Zofia) h 21 Beauregard IO
Slosman Sarah M r 44 Copley ter
Slota Agnes wid John h 61 Grosvenor
Sloter Mitchell J (Phyllis J) grinder AmBCorp h 14 Grattan
Slove Morris M (Leah) grocer 2516 Main h 2574 do
—Rose bkkpr NY r 2574 Main
Slowick Edwin F (Mary E) treas Associated Elec Co Inc rear 521 State and (Central Appliance Service) 447 Central h 50 Ridgeway cir
SLOWICK
—Mary E Mrs pres Associated Electric Co Inc rear 521 State r 50 Ridgeway cir
Slowik Irene C clk 85 Chestnut h at Chicopee
—Joseph (Apolonia) janitor 1531 Main h 11 Devens IO
Sluman Ida R married Herbert Caron
—Richard A gas atdt 1071 Dwight r 35 Yale
—Stanley H (Cornelia) clk G&BMfgCo h 35 Yale
Slusarski Dionizy W (Maria) announcer radio sta WSPR h (1) 12 Bayonne
Slutskin Maurice L (Sophie F) physician (10-18) 1862 Main h 97 Sherwood rd
Slutzky Pauline wid Samuel h (2) 15 Crystal av
Slye William C r 42 Mattoon
Smaha Edward (Gertrude M) (Radio & Television Supply) 906 State h 189 Leyfred ter
—Harry (Anna G) guard MDFCo h 189 Leyfred ter
—Walter (Phyllis E) acct emp USGov h 100 Keith
Smail Bernadette M clk SF&MInsCo r 35 Longfellow ter
—John B (Bernadette M) slsman h 35 Longfellow ter
—John B (Patricia A) slsman 40 Taylor h 23 Mansfield
Small B M Co (Mrs Maude W Small and Alexander L Smith) plumbers 89 Euclid av
—Barbara M married George E Taft Jr
—Barbara O Mrs prin clk 621 Worthington r 86 Bowles
—Beverley F Mrs priv sec 1295 State h at W Springfield
—Clyde D (Doris H) foreman Chicopee h 37 Bray
—Cora B wid John F cashier 123 Chestnut h 3291 Main
—David B (Lauretta A) bus opr StRy h 48 Silver
—Dennis H (Charlotte E) janitor 1379 Main h 12 King
—Diana M nurse SHosp r do
—Donald I (Beverly F) rem to W Springfield
—Donald O r 12 King
—Douglas M (Mary M) eng Easthampton h 58 Gold
—Eleanor R comptometer opr CBCo r 100 Olmsted dr
—Frank E (Vida L) acct WSpfd h 68 Chester
—Fred E mach WSpfd r 68 Chester
—Gordon B (Bernice L) timestudyman CVMfgCo h 117 Ambrose
—Herbert G (Livonia) h 50 Silver
—Irving H (Hazel R) asst supt 4 Birnie av h at W Springfield
—Joan clk 208 Broadway r 48 Silver
—John E (Ernestine B) sta eng B&A h 42 Manhattan
—Joseph N (Yetta) v pres Lubavitcher Yeshiva 188 Sumner av h 197 Massasoit
—Maude W wid Bernard M (B M Small Co) 89 Euclid av h do
—Phillip (Helen B) slsman E Hartford Conn h 121 Bellevue av
—Richard (Lida L) janitor YMCA h 45 Lebanon
—Richard J (Helen M) spray painter 89 Logan h at W Springfield
—Rita Mrs r 25 Mattoon
—Robert C emp MCCo h 38 Chapel
—Robert W (Janet G) rem to W Springfield
—Roberta housewkr r 45 Lebanon
—Samuel (Rose K) projectionist 91 Worthington h 100 Olmsted dr
—Thomas A (Anna M) clk 2082 Main h 40 Pembroke
Smalley Susan E wid Ralph J h 14 Newman
Smallidge Anne W nurse emp 759 Chestnut h at Hazardville Conn
Smalling Charles N (Alma) student h rear 263 Alden
Smallwood James S (Dorothy A) emp CVMfgCo h rear 384 Main IO
—Mattie Mrs assembler Chicopee h 14 Howard
Smart Alex L trk driver 93 Broad h 114 Andrew
—Alex L Mrs (Josephine) died Sept 29 1955 age 42
—Alexander J in USMarines r 114 Andrew
—Annie O housekpr r 67 Northampton av
—Archie M (Bertha A) polisher AmBCorp h (6) 37 White
—Catherine C wid Samuel matron 79 York h 520 Liberty
—Doris I Mrs hairdresser 1414 Main h 19 Welcome pl
—Edward T (Frances C) (S & A Transportation) 93 Broad h 40 Chalfonte dr
—Edward T Jr student r 40 Chalfonte dr
—Eva S wid Louis mach opr 33 Morris h 57 Lester
—Frank rem to E Longmeadow
—Frank freight handler 93 Broad r 56 Arden
—George E (Lillian) bottler Hartford Conn r 19 Montrose
—George S (Janet D) investment sec MMLInsCo h 100 Dunmoreland
—Gordon H (Carolyn) slsman 100 State h at E Longmeadow
—Henry (Ester B) slsman 155 Lyman h 220 White
—Howard (Louise) h 1157 Boston rd
—John (Georgiana G) elec NHRR h 107 Hastings
—Millinery Shop (Isaac Kosto) 1790 Main
—Richard M r 40 Chalfonte dr
—Robert S (Jean M) trk driver 93 Broad h 104 Judson

Sales – Rentals **EDW. J. MURPHY CO., INC. - REALTORS** Management
Mortgage Loans 1537 MAIN STREET - - - Tels. RE 3-3147, RE 3-3148 Appraisals

SMART
—Samuel (Louisa) h 56 Arden
—Shirley A steno 93 Broad r 40 Chalfonte dr
Smarty's Ice Cream Parlor (Stanley A Mondry) 565 Main IO
Smead Beverly R r 1135 Bay
—James L (Dorothy W) surgeon 249 Union h 71 Rockland
—Ralph A carp r 1135 Bay
—Raymond C (Alexina R) supv city h 1135 Bay
—Rose A Mrs dietitian Longmeadow h 51 Fort Pleasant av
Smeaton J Arthur (Antoinette T) h 161 Daviston
Smedley Leonard R (Irene V) mach AmBCorp h 405 Plainfield
Smernoff Ida wid Adam r 132 Bellevue av
Smertelny Alexander (Josephine N) barber 442 Chestnut h 80 Sterling
Smeuninx Leontine E wid Bernard r 110 E Alvord
Smigel Edward A (Olga A) mach opr G&BMfgCo h 13 Franklin
—Edward R (Mary E) in USArmy h 67 Victoria
—Mary E Mrs baker emp 1132 Dwight r 67 Victoria
Smigelski Anthony J (Stefanie D) installer TelCo h 1161 Carew
—Felix P (Charlotte J) upholsterer Holyoke h 33 Dana
Smigiel Adam C trucker USEnvCo h 967 Dwight
Smile Frances C Mrs car cleaner NHRR h (3) 35 Longhill
—Gerald T mach opr E Longmeadow r (3) 35 Longhill
—Richard F emp 385 Dwight r (3) 35 Longhill
Smillie Harold B (Marie M) asst treas-chief field acct The Federal Lank Bank of Spfd and asst treas-chief field acct Production Credit Corp of Spfd 310 State h 121 Old Brook rd
—M Margaret clk Washington DC r 121 Old Brook rd
—Marie M Mrs priv sec 1200 Main r 121 Old Brook rd
Smiraglia Paul S (Gloria C) experimental insp E Hartford Conn h 965 Boston rd
—Salvatore (Virginia) grocer 981 Boston rd h do
Smirnyi Stephen (Anna) emp A&PCo h 46 Bancroft
Smist Frank J (Victoria E) mach CFalls h 18 Bremen
Smit Janet A r 22 Beaumont
Smith A O Corp Wallace T Halket mgr heating apparatus (511-512) 95 State
—A Vail (Elsie) ins (411) 145 State h at Somers Conn
—Abraham (Mollie) shoes 503 Sumner av h 735 Belmont av
—Abraham I (Clarice L) lwyr (222) 31 Elm and Judge of Probate Court h 68 Washington rd
—Abraham K (Julia L) slsman h 28 Gerald
—Abraham M (Esther M) (Reliable Cash Market) 204 Dickinson h 275 Chapin ter
—Adelbert R (Marie A) mach opr 34 Front IO h 315 Oakland
—Albert died Dec 21 1955 age 73
—Albert B (Stella M) postal trans clk h (1B) 56 Manor rd
—Albert W (Doris G) rem to Sterling
—Alexander (Muriel W) trk driver 142 Springfield h 26 Kenwood ter
—Alexander L (Elizabeth P) (B M Small Co) 89 Euclid av h 31 Albemarle
—Alexander M (Elizabeth) supv USA h 62 Kane
—Alexander R (Shirley F) draftsman HSDiv h 69 Parkside
—Alfonso E (Agnes J) checker USRCo h 185 Hancock
—Alfred restwkr 827 Main h (5) 52 Wilcox
—Alfred A (Nellie) chief prod clk Smith & Wesson Inc h 61 Fenwick
—Alfred C trucking 86 Alden h do
—Alfred C Mrs (Ida N) died Mar 28 1955 age 63
—Alfred C (Jean M) ins agt (510) 145 State h at WSpfd
—Alfred E student r 556 White
—Alfred E compositor 32 Cypress r 200 Buckingham
—Alfred G (Christine L) h 44 Washington
—Alice D Mrs teller Union Trust Co r 556 White
—Alice M wid Fred C h 10 Marengo pk
—Alice M wid John r 3 Glenham
—Allan K service mgr 603 Columbus h at Hatfield
—Allyn W (Judith M) sls promotionman 21 Cypress h at Wilbraham
—Alonzo G h 71 Aberdeen rd
—Ameda M Mrs ward sec Mercy Hospital h 203 Albemarle
—Amos C (Mabel E) h 89 Catharine
—Amy wid Warner r 85 Spring
—Amy C wid Earl F h 180 Locust
—Andrew r 2787 Main
—Andrew G Jr (Mary R) supv Smith & Wesson Inc h 71 Kulig

SMITH
—Ann clk 1414 Main r 35 Woodside ter
—Ann nurse Mercy Hospital r do
—Anna B wid John T receptionist 26 Howard h 68 Fresno
—Anna E Mrs typist (220) 36 Court r 18 Putnam cir
—Anna H (Antoinette R Gajowski) beauty shop (404) 1490 Main
—Anna M drsmkr emp 1414 Main r 106 Belmont av
—Anna M Mrs waitress WSpfd h 110 Plainfield
—Annie wid Samuel h 11 Standish
—Archie R (Rebecca B) labor supv USA h (1) 74 Boylston
—Arnold W (Doris M) indentifier USA h 1157 Boston rd
—Arthur (Rosa M) serviceman CFalls h 20 Greene pl
—Arthur C (Christine M) mgr 336 Bridge h (2) 24 Coomes
—Arthur C copy writer (4th fl) 196 Worthington h 63 Bristol
—Arthur C Mrs (Jean) died Dec 7 1955 age 55
—Arthur H (Corena E) terminal mgr 220 Sharon h 261 Breckwood blvd
—Arthur J (Dorothy A) route slsman 294 Plainfield r 11 Jefferson av
—Arthur J (Mabel P) h 18 Forest Park av
—Arthur L (Delia M) postal trans clk B&A h 25 Trillium
—Arthur L Jr (Marjory E) emp SGLCo h 17 Calhoun
—Audley (Marjorie) housewkr r 20 Prince
—Averill M student r 34 Biltmore
—Averill M clk ASCo h 34 Biltmore
—Azalia Mrs emp 260 State r do
—Barbara E typist MMLInsCo r 26 Howard
—Barbara E wid Walter H office sec A&PCo h 17 Longfellow ter
—Barbara L clk USEnvCo r 17 Sterling
—Barbara M Mrs nurse 126 Jenness r do
—Beatrice wid Moses restwkr 34 Harrison av h 170 Sharon
—Beatrice M clk WSpfd h 46 Washington
—Benjamin (Harriet C) (Joel's Shoes) 329 Bridge and dept store 122 Island Pond rd h 28 W Allen Ridge rd
—Benjamin L meter reader SGLCo h (3) 5 Osgood
—Bennie (Ollie C) painter h (3) 50 Franklin
—Bernadette J wid Alberic D h 11 Jefferson av
—Bernard E (Cecelia V) emp 54 Colton h 181 Lebanon
—Bernardine L bkkpr Union Trust Co r 158 Westford cir
—Bert R (Erdine M) sls mgr 958 State h 44 Curve
—Bessie L h 11 Whittier
—Beverly library asst 220 State r 106 Marsden
—Blanche L wid Joseph h 18 Fredette
—Brayton L Jr (Marion) executive dir Junior Achievement of Western Mass Inc 100 Chestnut h at Agawam
—Bride G Mrs h 33 Hall
Smith Bros Taxi
(Miller Taxi Service) 112 State near Main tel RE 2-4151—See p 241
—C Byron mach emp 430 St James av r 46 Temple
—Calman r 22 Brookline av
—Carl A (Marian S) h 20 Myrtle ter
—Carl E (Clara M) slsman 1621 Main h 105 Albemarle
—Carl E (Marjorie G) ins NY h 14 Continental
—Carleton R slsman 60 Hannon h at S Hadley Falls
—Carlton J Jr (Elinor C) office mgr and acct 759 Chestnut h at WSpfd
—Carol married Robert Resnick
—Carol A messenger Spfd Nat Bank r 75 Norwood
—Carol T Mrs clk The Third Nat Bank and Trust Co of Spfd 1391 Main h at CFalls
—Catherine wid Harvey S h 137 Everett
—Catherine A wid Michael J h 39 Marlborough
—Catherine D r 11 Niagara
—Celia wid William G r 91 Somerset
—Charles r 166 State
—Charles (Nancy) student h rear 263 Alden
—Charles C (Kate C) custodian S Hadley h 12 End
—Charles E r 49 Franklin
—Charles F (Edna D) appliances E Longmeadow h 41 Audubon
—Charles F (Gladys L) shipping clk 112 Broadway h at WSpfd
—Charles J Jr (Alma D) senior credit examiner Federal Intermediate Credit Bank of Spfd 310 State h at N Wilbraham
—Charles J Jr (Maureen B) mech CFalls h 50 Curve
—Charles M trk driver CFalls r 57 Acushnet av
—Charles W assembler HSDiv r 34 Biltmore
—Charles W (Elgie L) barber E Longmeadow h (6) 49 School
—Charles W (Sylvia P) in USAirForce h 238 Union
—Charline E Mrs packer DMCo h 106 Malden
—Charlotte Mrs bkkpr 1379 Main r 55 Burnside ter

SMITH
—Christina L wid Francis h (10) 980 State
—Christopher E (Yvonne L) in USAirForce h 103 Genesee
—Clarence D (Madalin L) h 732 Allen
—Clarence J (Helen) in USAirForce h (20) 4 Gerrish ct
—Clarence J (Vera N) rem to Boston
—Clarence R (Winiford C) foreman WSpfd h 38 Sheldon
—Clarence R Jr (Dorothy A) trk driver 106 Kensington av h 71 Adams
—Clarence W (Rebecca G) lab tech MCCo h 60 Edgewood
—Claude r 36 Willow
—Claudie L cleaner Holyoke r 47 Seventh
—Cleon H (Elizabeth) loader 211 Plainfield h 409 Wilbraham rd
—Cleon L (Hattie D) trk driver 211 Plainfield h 64 White
—Clibert (Alice) handler Thompsonville Conn h 29 Duryea
—Clifford C Jr (Ruth S) mach HSDiv h 105 Lyons IO
—Clifford F city clk (105) 36 Court h 27 Suffolk
—Constance L typist (801) 145 State r 79 Tiffany
—Cora B rem to WSpfd
—Cora B wid Harry C r 24 Eagle
—Corinne R Mrs h 37 Calhoun
— -Corona Inc Joseph E Brassard mgr 364 Worthington
—Coston T Jr (Jeanne B) welder USA h 38 Windsor
—Crawford F Jr (Barbara L) cost acct WSpfd h 17 Sterling
—Cynthia married Alan Shar rem to New Britain Conn
—Dallas M (Stella) emp city h 132 Franklin
—Daniel (Alice O) cleaner B&A h 40 Vine
—Daniel L (Charlotte) clk 883 Allen r 55 Burnside ter
—Daniel N (Elizabeth A) h 133 Farnsworth
Smith David
(Geraldine B) treas David's Inc of Spfd 541 Sumner av at the "X" tel RE 9-7109 h 64 Meredith—See p 233
—Dennis J (Helen) grinder BMTCo r 59 Bradford
—Donald J (Joan) rugwkr Thompsonville Conn h 43 Morgan
—Donald L (Charlotte M) bkkpr 883 Allen r 55 Burnside ter
—Donald L (Hedwig S) slsman 142 Albany h 696 Sumner av
—Donald R (Eloise R) office supv 87 Albany h 20 Strathmore
—Donald W (Bethany M) (Liberty Aquarium) 732 Liberty h 134 Russell
—Dorothy Mrs office sec 1558 Main h at Hamden
—Dorothy C wid Welton clk (3d fl) 1387 Main r 115 Florence
—Dorothy E married William M Lockert rem to Northampton
—Dorothy E Mrs clk 1379 Main r 11 Bayonne
—Douglas (Barbara B) buyer 1414 Main h at Longmeadow
—Doword r 42 Congress
—E Herbert (Dorothy W) slsman SMOilCo h 97 Gillette av
—E James (Ivy) chef SHosp h 31 Mattoon
—E Lillian wid Earl B press opr CBCo r 1081 Worthington
—E Perlee (Carolyn) h 52 Cornell
—Earl H (Amelia A) mach WSpfd h 31 Summit
—Earl N (Thelma) water tender WMassElecCo h 134 Park rd
—Ebb J h (24) 786 State
—Edgar H r 253 Gillette av
—Edith married David Cooper
—Edith A Mrs slswoman 1548 Main r 366 Orange
—Edith E Mrs bkkpr 1160 Bay h 109 Chapin ter
—Edith L clk 1295 State h at Ludlow
—Edith W Mrs clk 3 Elm r 72 Albemarle
—Edson J asst mgr 123 Chestnut h 216 Pine
—Edward clk Agawam r 30 Bancroft
—Edward A mgr 1704 Main h at Longmeadow
—Edward E underwriter 1250 State h at Longmeadow
—Edward F (Adele R) policeman h 197 Bowles pk
—Edward J (Emily V) eng USA h 158 Norfolk
—Edward J (Virginia M) supv Westinghouse h 157 Springfield
—Edward M (Anne A) slsman 100 State h 70 Bretton rd
—Edward P r 410 Chestnut
—Edward P Jr (Dorothy E) mgr rear 162 Taylor h 185 Drexel
—Edward R (Ethel M) bricklayer 1694 Main h 101 Lebanon
—Edward V r 556 White
—Edwin (Edith) (304) 44 Vernon h 72 Albemarle

TELEPHONE RE 3-5111 FIRST SPRINGFIELD CORPORATION INVESTMENTS OF DISTINCTION SINCE 1932 100 CHESTNUT STREET

PARK CLEANERS and DYERS, Inc. Office and Works: 106 Kensington Ave.
"Dry Cleaning As It Should Be Done" Springfield, Mass. Phone RE 6-5476

A A 1 REALTY CORP. TELEPHONE RE 9-6577
JOSEPH O. TALBOT, Pres. :-: 50 SARATOGA STREET SEE PAGE 214

REAL ESTATE SERVICE
WHITE SERVICE CORPORATION
TELEPHONE RE 2-5109 496 BRIDGE STREET. SPRINGFIELD
PROPERTY MANAGEMENT

SMITH
—Edwin E (Florence Q) tchr 235 State h 34 Mulberry
—Edwin W (Marie) receiving clk BCo h 248 Pearl
—Edythe K wid Frederic H h 106 Marsden
—Eileen M Mrs bkkpr 34 New Dwight r 66 Lancaster
—Eleanor H tchr Agawam h (12) 322 Union
—Elizabeth C office clk MMLInsCo r 228 Redlands
—Elizabeth J W wid J Henry died Oct 12 1955 age 91
—Elizabeth M tchr 493 Parker r 65 Oswego
—Elizabeth MacLean sculptor Boston r 70 Randolph
—Ella wid Henry W h 104 Oswego
—Ella V Mrs tel opr TelCo r 34 Biltmore
—Elmer J (Margaret G) mach opr E Hartford Conn h 37 Marlborough
—Elmer N r 975 Boston rd
—Eloise R Mrs tchr 35 Eastern av r 20 Strathmore
—Elsie G Mrs emp 28 Hillman r 9 Glendell ter
—Emily M Mrs h 77 Arcadia blvd
—Emma G wid Harry E r 28 Gillette cir
—Emma H wid George H R companion h 24 Whittier
—Enoch H (Willie) emp USRCo r 42 Greenwood
—Erdix T physician 480 Belmont av h do
—Erdix T Mrs (Lulu C) died May 13 1955 age 86
—Ernest L (Frances M) supt 1 Extract pl h 111 Bristol
—Erwin E (Irene M) h 111 Euclid av
—Ethel F in USArmy r 138 Park dr
—Ethel F Mrs tchr 31 Kensington av h at E Longmeadow
—Ethel L seamstress 120 Sumner av h 566 Page blvd
—Ethel M wid George r 2050 Allen
—Eunice C student r 14 Continental
—Eva C Mrs office sec (224) 293 Bridge r 245 Arthur
—Evan M (Helen M) assembler Westinghouse h 60 Tilton
—Evelyn A compositor (219) 44 Taylor r 39 Marlborough
—Faith M nurse 759 Chestnut h at N Wilbraham
—Fannie wid Albert r 126 King
—Fannie G wid Herbert died Apr 14 1955 age 86
—Flora E sls promotion dir Forbes & Wallace Inc 1414 Main h at Longmeadow
—Florence I clk Third Nat Bank and Trust Co of Spfd r 237 Bay
—Florence Q Mrs tchr 235 State r 34 Mulberry
—Floyd chef 291 Taylor r 29 Spring
—Frances r 50 Edgewood
—Frances E v pres The New Method Finance Corp (202) 1562 Main r 8 Manchester
—Francis J carp r 228 Redlands
—Francis M (Eleanor G) firefighter SFD h 60 Sterling
—Francis R cashier 355 Chestnut h at WSpfd
—Francis R (Doris E) bartender 936 Worthington h 146 Eddy
—Francis R (Pearl) foreman 38 Walter h at WSpfd
—Frank r 42 Grenada ter
—Frank C (Dorothy E) emp USA h 11 Bayonne
—Frank M (Anne L) records supv TelCo h 431 Union
—Frank S Jr (Kathleen S) foreman E Hartford Conn h 74 Sylvan
—Fred (Betty C) plant supt 250 Albany h at WSpfd
—Fred A (Beverly J) mach USA h 23 Kelly pl
—Fred B (Mildred H) assembler Westinghouse h 62 Haumant ter
—Frederick r 150 Pearl
—Frederick J student r 602 White
—Frederick T (Alta) mach opr Westinghouse h 11 Queen
—Gail F bkkpr Union Trust Co 1351 Main h at WSpfd
—Gass (Eliza) porter USA h 121 Washburn
—Geneva M r 21½ Bancroft
—Genevieve L Mrs tel opr TelCo r 1206 Allen
—George r 2157 Main
—George Jr in USAirForce r 30 Bancroft
—George A r 184 Gardens dr
—George C (Edith A) route slsman GBCo h 366 Orange
—George F (Minnie) clk WECo h (4) 40 Warriner av
—George H (Irene F) trk driver WSpfd h 128 Massasoit
—George H (Veronica S) trk driver 1139 Main h 30 Bancroft
—George H Jr (Irene S) trk driver Westfield h 218 Massasoit
—George P (Mildred C) mach CVMfgCo h 190 Myrtle IO
—George S (Jessie M) emp SGLCo h 130 10th
—George W (Velina) tobaccowkr h 14 Seventh
—George W Rev (Marion H) rector St Peter's Episcopal Church h 49 Buckingham
—George Walter Vincent Art Museum Quadrangle
—Geraldine B Mrs cashier 2092 Main r inq do
—Geraldine M priv sec VNCo h 94 Federal
—Gertrude Mrs housewkr h 48 Greenwood
—Gertrude L bkkpr 31 Park h (22) 324 Union
—Gertrude N sec F Burns Amberson III MD (328) 130 Maple h at Agawam

SMITH
—Gilbert E (Patricia J) purchasing agt 412 Albany h 43 Whittier
—Gladys N Mrs typist USA r (4) 59 Federal
—Glennie S wid William r 30 Albemarle
—Gordon (Stella E) industrial specialists SOD Armory sq h at Longmeadow
—Gordon A (Mildred A) guard USA h at Huntington
—Gordon F (Dorothy S) assembler SETCo h 88 Monmouth
—Gordon R slsman 144 Chestnut r 62 Haumont ter
—Grace H regional administrator (808-809) 95 State r 84 Audubon
—Grace L wid Edward A r 27 Suffolk
—Grandon J Jr in USMarines r 21 Clayton
—Gwendolyn M wid Myron N bkkpr 1496 Main h 75 Bryant
—Haldane (Lillian J) h 36 Saratoga
—Harmon S emp city r 62 Harrison av
—Harmon S Jr clk 563 State r 109 Chapin ter
—Harold A (Beverly L) head note teller Spfd Institution for Savings 63 Elm h at E Longmeadow
—Harold T r 40 Temple
—Harold T (Ellen L) office mgr 54 Waltham av h at Chicopee
—Harold W (Betty J) mgr (338) 436 Dwight h at WSpfd
—Harold W (Ursula R) gen mgr United Dairy System Inc 294 Plainfield h 194 Roosevelt av
—Harriet administrative asst to pres Spfd College h 53 Carnavon cir
—Harry C (Evelyn M) waiter 140 Chestnut h 64 Essex
—Harry F (Lucille K) optometrist (10) 529 Main IO h 185 Corthell IO
—Harry K (Millicent R) h Evergreen rd
—Harry W (Frieda L) optometrist (207) 1537 Main h 142 Fountain
—Harvey M died Oct 25 1955 age 53
—Hattie E h 28 Greenwich
—Hattie M wid Herbert E r 42 Andrew
—Hayden E (Roseanna) h 37 Sargeant
—Hazel K Mrs tel opr (600) 293 Bridge h 297 Dwight st ext
—Hazor J (Elizabeth E) r 81 Florida
—Helen B Mrs died May 5 1955 age 34
—Helen D wid Elton C h 75 Ranney
—Helen H garmentwkr Chicopee r 24 Noble
—Helen J Mrs mgr 1225 Main r 97 Mulberry
—Helen M bkkpr WSpfd r 17 College
—Helen M Mrs r 81 Princeton
—Helena wid Fred H h (7) 147 Sumner av
—Henrietta E Mrs h 276 Belmont av
—Harry E h (7) 789 State
—Henry E (Irene L) bartender 9 Fort h (1) 40 Oswego
—Herbert (Laura) emp Westinghouse h 23 Quincy
—Herbert F (Theresa E) trk driver 211 Plainfield h 268 Abbott
—Herbert L clk WSpfd h 17 Sycamore
—Herbert L (Sarah M) toolmkr Broadbrook Conn h 208 Greenaway dr
—Herman J (Ruth R) h 42 Dymon
—Hilma L Mrs priv sec Spfd Safe Deposit & Trust Co r (J) 51 State
—Hinsdale Jr (Marjorie) (Nikor Products Co) 41 Mill h at Suffield Conn
—Hobart M (Evelyn S) in USAirForce h 10 Ferncliff av
—Homer A (Cecilia B) warehouse supv 96 State h at Agawam
—Horace Fund The office Springfield Institution for Savings 63 Elm
—Howard (Laleah B) emp city h 20 Hancock
—Howard B projectionist 171 State and (Valley Electronics) 53 Bangor h do
—Howard I ins (501) 44 Vernon h 220 Tiffany
—Howard I Mrs (Helen A) died Mar 1 1955 age 64
—Howard J (Helen V) station examiner (203) 436 Dwight h at E Longmeadow
—Howland C (Margaret E) sec-treas-dir The F A Bassette Co 53 Hillman h at Longmeadow
—Hugh r 43 Morgan
—Hymen K (Jeanette S) h 79 Tiffany
—Ida M h 878 Worthington
—Ida M wid Seymour h 168 Phoenix ter
—Irene mach opr WSpfd r 52 Mattoon
—Irene L clk 208 Broadway r 11 Jefferson av
—Isabella M rem to Agawam
—Isiah Jr (Jerushia) beaterman Holyoke h 68 Sargeant
—J D foundrywkr WSpfd r 34 Auburn
—J Edward slsman 1496 Main h at Longmeadow
—J Paul (Ella V) business mgr 38 Alderman h 34 Biltmore
—J Thoburn (Viola V) acct (1) 34 Maple h 88 Monmouth
—J Tile Co (James L Smith) linoleum 163 White
—Jack (Bertha G) acct (318) 1694 Main h 17 Blodgett
—James cleaner emp 135 Eastern av r 43 John
—James Jr trucking 587 Union r do
—James (Mary E) h 50 Fredette
—James A (Helena G) slsman Hartford Conn h 40 Brookline av

SMITH
—James B shipping clk 101 Taylor r 40 Brookline av
—James D (Carol T) slsman h (2A) 75 Longhill
—James H mgr grocery dept 32½ Fort Pleasant av h 32 Byers
—James H (Jeanette E) foreman 485 Central h 26 Bancroft
—James H (Katherine M) coordinator 32 Spring and tchr 1170 Carew h 42 Rockland
—James K (Alice K) janitor Smith & Wesson Inc h 63 Park
—James P (Helen H) chairman of board and pres Holyoke Card & Paper Co 95 Fisk av h 270 Maple
—James P Jr (Mary D) v pres Holyoke Card & Paper Co 95 Fisk av h 30 Oxford
—James R (Marjorie W) asst eng WMassElecCo h 97 Winding la
—James S (Alice G) clk 1319 Main h 15 Crestmont
—James S (Mae E) mgr 16 Bliss h (3) 31 Maple
—Jane F clk 1243 Main h 84 Longhill
—Jane Fowler teller 1243 Main h 84 Longhill
—Janet E clk 1295 State h at S Hadley Falls
—Janet M nurse Mercy Hospital r 75 Norwood
—Jean B reporter Credit Bureau Inc 276 Bridge r 78 Ellsworth av
—Jean M Mrs clk (203) 95 State h at WSpfd
—Jean P Mrs nurse emp 759 Chestnut h at Holyoke
—Jeanne B Mrs library asst 220 State r 38 Windsor
—Jeanne M married Benjamin Webster rem to Detroit Mich
—Joan E Mrs teller Security Banking Co 1665 Main r 168 Phoenix ter
—Joan M priv sec SETCo r 37 Marlborough
—Joan P Mrs clk 1295 State h at WSpfd
—John r 2787 Main
—John C bkkpr WSpfd r 410 Chestnut
—John C tire builder USRCo h 72 Westminster
—John D in USArmy r 97 Gillette av
—John F (Eileen D) (Smith & Wallen) 602 White h do
—John F (Pauline A) cutter 395 Dwight h 106 Burghardt
—John G (Bertha R) (Collins-Smith Welding Co) 185 Union h at E Longmeadow
—John H (Dorothy E) installer TelCo h 46 Barber
—John J (Eileen M) service and installation mgr 52 Belle h 66 Lancaster
—John J (Margaret M) sta fireman E Longmeadow h 556 White
—John J Jr (Alice D) slsman (606-607) 95 State h 556 White
—John L orderly Munson r 42 King
—John M (Doreen M) in USArmy h (B) 108 Lionel Benoit rd
—John McK (Valma) collector 1330 Main h (7) 69 High
—John S (Joan E) prod mgr Agawam r 168 Phoenix ter
—John T (Nellie B) moulder 295 Pasco rd IO h 151 Magazine
—John W (Jessie M) h 24 Columbia ter
—John W (Vera) foreman WSpfd h 124 Pilgrim rd
—Jonas office mgr 246 Chestnut r 255 Belmont av
—Jonas clk 240 Chestnut r 1968 Main
—Joseph h 138 King
—Joseph (Estelle) in USAirForce h 98 Sharon
—Joseph Jr r 24½ Burr
—Joseph H (Georgia M) grinder emp 135 Eastern av h 118 Cedar
—Joseph P (Claire M) optician emp 272 Bridge h 94 Oswego
—Josephine Mrs r 1400 State
—Josephine G tel opr TelCo r 87 Balfour dr
—Julia wid Albert h 21½ Bancroft
—Julius (Anna) foreman Chicopee h 159 Wheeler av
—Katherine A cashier First Nat Stores Inc r 39 Marlborough
—Katherine L wid Luke J h 17 Clifford
—Katherine V Mrs clk 47 Federal r 203 Pendleton av
—Kathleen clk 1496 Main r 75 Bryant
—Kathleen S Mrs nurse emp 38 School r 74 Sylvan
—Kathryn S Mrs tchr 57 Hartford ter r 700 State
—Kendall (Claire) mech 29 Worthington h 701 Sumner av
—Kendall (Jean M) program dir TV Sta WHYN h 85 Old Farm rd
—Kenneth L in USMarines r 21 Clayton
—Kenneth W (Edith C) slsman h 134 Noel
—Kent B chief counsel (814) 145 State h at Longmeadow
—Lawrence janitor 1548 Main r 152½ Pendleton av
—Lawrence M (Dorothy G) lineman WMassElecCo h 74 Gresham av
—Lee J (Jeannette M) plumber Somers Conn h 32 Lexington
—Lee R (Marion R) carp USA h 95 Federal
—Leland W tchr 235 State h at WSpfd
—Lena wid Humphrey J rem to Agawam
—Lena M wid Clyde r 11 Gillette av
—Lena T Mrs r 38 Princeton
—Leo R (Rita) pipefitter 3069 Main h 11 Jefferson av

HAMPDEN SAVINGS BANK
INC. 1852 19 HARRISON AVENUE
Safe Deposit Boxes at Popular Prices
Savings Bank Life Insurance
Register Checks – Travelers Cheques

SMITH
—Leon mech Smith & Wesson Inc r 46 Temple
—Leonard C (Irene) emp city h 400 Hancock
—Leonard F (Isabelle G) industrial eng USEnvCo h (3) 169 Maple
—Leonard N (Nellie F) h 157 Dwight rd
—Leroy (Essie L) emp SRCo h (6) 24 Hubbard av
—Leslie W (Ruth P) purchasing dir Westfield h 73 Gatewood rd
—Lester H (Helen C) meter specialists WMassElecCo h 28 Thorndyke
—Lester I (Velma A) grinder E Hartford Conn h 35 Cameron
—Lila r 132 Garfield
—Lillian wid Harry L r 67 Narragansett
—Lillian B wid Albert P h 57 Queen
—Linnie M wid Arthur L nurse (48) 40 High h do
—Lois E nurse SHosp r 103 Genesee
—Lonnie (Mary) tirewkr USRCo h 160 Sharon
—Louis B (Florence M) mach DMCo h 99 Federal
—Louisa E r 1400 State
—Louise r (3) 50 Franklin
—Louise A clk WSpfd h (1) 59 Spring
—Louise N r 62 Biltmore
—Lucille E tchr Windsor Locks Conn h (5) 114 Byers
—Lucy housewkr r 48 Greenwood
—Lucy wid William E r 2055 Main
—Lucy F Mrs h 60 Portland
—Luise W physio aide emp 759 Chestnut h at Longmeadow
—Luke A (Frances R) electrotyper emp (610) 29 Worthington h 50 Hall
—Lydia I wid Albert L h 40 Eleanor rd
—M Carey interviewer 282 Dwight r (9) 61 High
—M Ellerslie tchr 962 Carew r inq do
—M Roseanna Mrs matron 1140 Main r 37 Sargeant
—Mabel P Mrs matron 80 Court r 18 Forest Park av
—Mae B Mrs cashier ASCo r 79 Marsden
—Malcolm E (Pauline E) policeman h 97 Drexel
—Manuel F (Alexina B) eng NHRR h 57 Acushnet av
—Margaret wid James E h (112) 786 State
—Margaret A h (7) 83 Winter
—Margaret C wid Ernest C h 37 Lafayette
—Margaret E tchr Washington DC r 27 Clarendon
—Margaret F wid Warren A r 126 Westford av
—Margaret G clk 93 Orleans r 37 Marlborough
—Margaret M r 104 Norfolk
—Marie A Mrs winder AmBCorp r 315 Oakland
—Marie A Mrs h 23 Osgood
—Marie J wid Frederick r 282 Belmont av
—Marilyn I rem to New London Conn
—Marion F Mrs emp (202) 167 State r 452 Wilbraham rd
—Marion S h (2) 5 Osgood
—Martha D teller SGLCo r 959 Bradley rd
—Mary Mrs housewkr h 41 Prospect ter
—Mary Mrs r 44 Mattoon
—Mary Mrs cafeteriawkr 479 Chestnut r 45 Bartlett
—Mary A tchr 58 Hartford ter r 556 White
—Mary A wid John H r 68 Everett
—Mary A wid William A h 225 Oak Grove av
—Mary C r (7) 83 Winter
—Mary E Mrs mach opr BCo h (7) 329 Central
—Mary E Mrs housewkr r (1) 231 Belmont av
—Mary E wid George h 75 Commonwealth av
—Mary J student r 410 Chestnut
—Mary L wid James M died June 10 1955 age 76
—Mary Milne sub tchr and clk of corp James C Fettes Inc 576 Page blvd r (10) 980 State
—Mary V Mrs stitcher Chicopee r 44 Roseland
—Matthew S h 83½ 10th
—Maude E h 190 Locust
—Max A shoe repr 913 Dwight h 83 Prospect
—Merton C (Eva J) (Cobb Beesley & Miles) (553) 31 Elm h 245 Arthur
—Mildred Mrs h (1) 33 Arch
—Miles M h (7) 18 Montpelier
—Milford r 52 Seventh

SMITH MILLARD L CO
Johnathan Birnie pres William B Hazen treas general insurance (401-402) 1421 Main tel RE 3-6319

—Mina wid Alexander died June 30 1955 age 74
—Minerva Mrs r 166 State
—Mitchell C restwkr h 1092 Main
—Mitchell L (Ida N) dairy dept mgr 2092 Main h 46 Eckington
—Morey W slsman 49 Hampden h at Somers Conn
—Morris (Charlotte) (Smith's Auto Body Works) 153 Carew h 70 Knollwood
—Murdes wid John h 217 Sharon
—Muriel W cashier 1402 Main r 26 Kenwood ter

SMITH
—Myrtle V r 102 Dartmouth
—N Hayden (Clara B) h 164 Sherman
—Nancy Ann bkkpr 63 Chestnut r 37 Marlborough
—Nathalie E married Everett Tetrault
—Nathan B r 111 Euclid av
—Necia W Mrs typist Titeflex Inc Hendee h at E Springfield
—Nellie A wid Gaston r (1) 31 Maple
—Nellie G h 38 Chase av
—Nellie G Mrs laundrywkr Mercy Hospital r 122 Essex
—Norman (Doris) trk driver 1176 Main h (10) 15 Melrose
—Norman H (Helen B) toolmkr USA h 36 Trillium
—Norval F (Elaine H) in USArmy r 90 Monmouth
—O Marion office mgr 1576 Main h (6) 118 Byers
—Ollie F (Jane T) auditor 32 Harrison av h at W Springfield
—Omar B (Mae B) mach Westinghouse h 79 Marsden
—Oscar O (Anna E) storekpr city h 18 Putnam cir
—Patricia S typist 1250 State h at Palmer
—Paul (Laura J) rem to Pawtucket RI
—Paul M (Irene C) sls rep 760 State h 10 William Sands Jr rd
—Paul R (Eleanor P) personnelman E Hartford Conn h 49 Harmon av
—Pearl C wid Edward O h (4) 133 Sumner av
—Pearl M Mrs mach opr USEnvCo h 185 College
—Peter F (Pauline C) carp 228 Redlands h do
—Peter J slsman h 410 Chestnut
—Philip L rem to Agawam
—Philip R title examiner (523) 1200 Main h at W Spfd
—Philip S clk 204 Dickinson r 275 Chapin ter
—Philip W (Jean B) emp MCCo h 105 Robert Dyer cir
—Phillips W (Beverly L) mach emp 338 Worthington h 81 Cherrelyn
—Phyllis B r 79 Marsden
—Pierrette J Mrs h 86 Fernwold
—Prentice F (Phyllis C) rem to New Jersey
—Priscilla Mrs nurse's aide SHosp h 21 Clayton
—R Blaine (Jeannette C) h 70 Andrew
—Ralph A setupman Westinghouse r 572 Tiffany
—Ralph E (Helen M) watchman 263 Alden h 103 Westford cir
—Ralph J (Sophie) h 255 Belmont av
—Raymond A (Claire B) proofer (510) 1653 Main h 45 Georgetown
—Raymond F (Alberta M) priv chauf 400 Maple h 64 Brunswick
—Raymond F (Ellen M) shipper 40 Front IO h 14 Quebec IO
—Raymond J rem to Chicopee
—Raymond L (Gladys L) rem to Hampden
—Raymond P (Mary) trk driver WSpfd h 75 Norwood
—Raymond R (Edalina L) taxi driver 3 Sargeant h 818 Carew
—Raymond S (Louise M C) dist mgr Homer City Pa h 70 Randolph
—Raymond T (Nancy L) anesthetist Wesson Memorial Hospital h 725 Plumtree rd
—Raymond U (Marion R) assembler Westinghouse h 15 Burr
—Raymond U Jr garagewkr r 105 Mill
—Reba G Mrs cashier Smith & Wesson Inc h 182 Phoenix ter
—Reginald C (Alberta H) lapper AmBCorp h 31 Underwood
—Richard student r 111 Woodlawn
—Richard B (Jean C) bkkpr (500) 1490 Main h 20 Rochelle
—Richard B Jr mach opr USA r 70 Andrew
—Richard C (Marie T) trk driver Westfield h 57 Walden
—Richard E (Mary M) claims adjuster (816) 1200 Main h 273 Nottingham
—Richard J (Josephine H) toolmkr Smith & Wesson Co h 87 Balfour dr
—Richard L (Angea Maria) emp HSDiv h 65 Lansing pl
—Richard R (Virginia H) mach HSDiv h 231 Tiffany
—Roberlie nurse SHosp r do
—Robert r 19 Bliss
—Robert mach CVMfgCo r 30 Montrose
—Robert r 1793 Main
—Robert C (Cathlene D) tchr 479 Chestnut h 34 Thompson
—Robert D (Virginia G) tire retreader Ludlow h 2164 Wilbraham rd
—Robert E upholsterer r 137 Everett
—Robert F (Patricia M) tax examiner (542) 196 Worthington h at Ludlow
—Robert H sheetmetalwkr Hartford r 104 Oswego

WILLIAM Z. CHIZ
REAL ESTATE
MORTGAGE LOANS
FIRST OR SECOND
Tel. RE 9-9010 13 Elm St.

SMITH
—Robert J (Elveda W) spray painter 215 Page blvd h 203 El Paso
—Robert L emp 29 Worthington r 50 Hall
—Robert M (Minnie P) meat cutter H L Handy Co h (D) 38 Edmund Wynne cir
—Robert P (Marion F) sheetmetalwkr SETCo h 452 Wilbraham rd
—Robert W (Mae G) sls mgr 294 Plainfield h 78 Alvin
—Robert W Jr in USAirForce r 78 Alvin
—Roger cook r 1967 Main
—Roger W in USArmy r 602 White
—Roland P (Irene E) clk 7 Worthington h 97 Denver
—Rolland R co-ordinator of mathematics 32 Spring h at Longmeadow
—Rosa M Mrs (Rosa's Beauty Salon) 232 Eastern av r 20 Greene pl
—Roxie wid John W h (3) 691 State
—Roy E (Frances E) bus opr Hartford Conn h 8 Manchester ter
—Roy G (Margaret H) trk driver 93 Orleans h 52 Malden
—Roy L (Helen A) r 62 Florence
—Rush W D Rev (Norma) asst to the Bishop Diocese of Western Mass (Episcopal) 37 Chestnut h at WSpfd
—Russell A (Yvonne) trailer driver 214 Birnie av h 36 Monrovia
—Russell H (Christine A) field service rep Kansas City Mo h 70 Belmont av
—Ruth M Mrs tel opr TelCo r 281 Breckwood blvd
—Ruth E Mrs mach opr 33 Morris r 59 McKnight
—S Gordon (Hazel W) slsman NY h 112 Woodcrest rd
—Sallie M Mrs r 151 Magazine
—Sammie L (Eula) mach opr HSDiv h 40 Catharine
—Samuel (Anna P) treas Adams Shoes Inc 1164 Main h 127 Orange
—Samuel (Dorothey A) tiremkr USRCo h 100 Greene
—Samuel (Ida R) (Smith Clothing) 647 Dwight h 22 Brookline av
—Samuel (Ruth) watch repr 81 Prospect h do
—Samuel D (Emma A) chief eng 5 Albany h 9 Pearl st pl
—Samuel D (Eva H) sta eng 5 Albany h 75 Davenport
—Samuel M (Irene R) mach AmBCorp h 36 Donald
—Samuel N (Irene L) rem to Connecticut
—Sandra O clk 93 Orleans r 418 Page blvd
—Sara S Mrs (Mid Town Laundry) 173 Chestnut r 171 do
—Sarah E h 49 Belmont av
—Selwyn J (Beverly J) mech 153 Carew h 19 Brookline av

SMITH SEYMOUR M
(Eunice R) real estate mortgages appraisals and property management (417-418) 115 State tel RE 6-4357 h 48 Perkins tel RE 6-4640—See p 224

—Sheldon S (Dorothy) (Worthington Co) (202) 317 Dwight h 11 Woodlawn
—Sherman M (Rose C) trk driver 211 Plainfield h 1698 Dwight
—Shirley F clk 73 State h at Russell
—Sidney H (Marguerite H) route slsman Ludlow h 86 Russell
—Sophia G wid Samuel E r 572 Tiffany
—Spencer F (Marjorie R) v pres-mgr branch store Carlisle Hardware Co 1548 Main h 106 Magnolia ter
—Stanley emp 800 State r 203 Marion
—Stanley E (Ruth) lineman TelCo r 115 Florence
—Stanley Q (Mabel B) shipping clk 1414 Main h (2) 356 Belmont av
—Stella P Mrs hostess 1414 Main h 9 Federal ct
—Stephen student r 46 Eckington
—Stephen (Mary S) interior decorator 52 Mountainview h do
—Sterling E (Florence M) clk HSDiv h 73 Shattuck
—Sterling E (Mary J) slsman h 1245 Bay

Telephone RE 3-7770
J. J. DILLON
JOHN J. DILLON, JR.
REAL ESTATE - INSURANCE - MORTGAGE - BROKERS
Room 411 1200 Main St.

FRED C. McCLEAN HEATING SUPPLIES, Inc. —P. O. BOX 1668— 47 PARK STREET TEL. RE 4-5668

FIELD, EDDY & BULKLEY
1200 MAIN STREET PHONE RE 4-1112
INSURANCE
Fire - - Accident - - Auto

TELEPHONE RE 3-6513
BENJAMIN POWELL SONS, INC.
EAVE TROUGHS — LADDERS — ROOFING
109 - 115 ALLEN STREET

SULLIVAN COAL & OIL CO.
OIL BURNERS
SALES — SERVICE
Tel. RE 2-2181
Office and Yard 436 TAYLOR STREET

Smith Stewart R (Cleone F) treas A L Phelps Inc 11 Andrew h 42 Manitoba—See p 103
—Thelma emp 1976 Main r 2158 do
—Theodore A (Loretta M) toolmkr Agawam h 35 Meredith
—Theresa r 279 Dickinson
—Theresa M clk TelCo r 151 Oak Grove av
—Therese P clk SF&MInsCo r 34 Biltmore
—Thomas E r (7) 83 Winter
—Thomas M r 32 Fellsmere
—Thomas R (Eleanor H) foreman 395 Liberty h (6) 133 Sumner av
—Vera wid James cook Longmeadow h 587 Union
—Verna M clk TelCo r (1) 260 Pearl
—Vernon E warehouseman 1803 Columbus av r 60 Sargeant
—Viola A wid Stanley M buyer 1414 Main h (7) 90 Westminster
—Viola N wid Anson A h (B) 788 Main
—Vivian L r 255 Belmont av
—Wallace M (Virginia M) letter carrier h 80 Peekskill av
—Walter B (Necia W) foreman MCCo h 2452 Roosevelt av
—Walter E (Bernice M) assembler Westinghouse h 31 Manchester ter
—Walter G (Francies) h 196 Oak Grove av
—Walter J (Bernardine L) emp 50 Hillman r 158 Westford cir
—Walter L (Genevieve L) in USArmy h 1206 Allen
—Warren J (Betty M) mech W Springfield h 62 Gardner
—Wayne C (Gladys D) patent advisor USA and art critic Spfd Union and Spfd Republican h 34 Harmon av
—Wilbur H (Harriet P) v pres W Warren h 177 Belvidere
—Wilfred r 1400 State
—Wilfred in USMarines r 28 Lexington
—Willard C (Helma L) cutter 162½ Chestnut h (J) 51 State
—Willard F (Nellie G) laundrywkr 233 Carew h 122 Essex
—William rem to Palmer
—William (Elsie M) maintman WMassElecCo h 25 Richelieu
—William (Louvenia E) diecaster WSpfd h 50 Edgewood
—William A (Dorothy W) eng Hartford Conn h 17 Washington
—William A (Edna) mgr 1341 Main r 83 Prospect
—William A Jr in USAirForce r 17 Washington
—William H (Annie Mae) h 145 Ferry
—William H (Barbara M) supv (209) 44 Vernon h 126 Jenness
—William H (Etta F) h 173 Daviston
—William J trucker r 306 Belmont av
—William J (Edith M) waiter Highland Hotel h 43 Walnut
—William J (Ruth M) bus opr StRy h 281 Breckwood blvd
—William J (Virginia K) repairman TelCo h 89 Powell av
—William J Jr in USArmy r 281 Breckwood blvd
—William L (Alma L) mail handler PO h 29 Windsor
—William L (Laura) foreman CVMfgCo h 855 Belmont av
—William M (Bessie C) h 27 Clarendon
—William P (Margaret F) mech Agawam h 47 Gatewood rd
—William W (Gladys M) h (4) 59 Federal
—Winifred Mrs waitress 79 Spring r do
—Yvonne L nurse SHosp r 103 Genesee
—& Wallen (John F Smith) civil engs 602 White
—& Wesson Inc Carl R Hellstrom pres Frank H Wesson v pres-treas Faxon D Chapin sec mfrs revolvers 2100 Roosevelt av
Smith's Auto Body Works (Morris Smith) 153 Carew
—Billiard Academy (David A Schwartz) 207 Worthington
—Clothing (Samuel Smith) 647 Dwight
Smitherman James R (Rosemary) mail handler PO h 79 Charles
Smithies Frank (Anna A) mach USA h (4) 11 Armory
Smmolarz Edward (Janis) roofer WSpfd h (1) 16 Sheldon
Smokey's Barbecue (Constance Hill) rest 586 Dwight
Smola Bruno S (Delphina D) pharmacist 806 State h 27 Ames
—Edward T (Lena N) mach PM&GCo h 95 Parker IO
—Helen married Joseph Kessler
—Helena H wid Felix J h 8 Falmouth IO
—John J (Helen P) tool crib atdt USA h (6) 147 Wilbraham av
—Joseph F (Emily T) tinsmith helper MCCo h 81 Michigan IO
—Joseph J apprentice carp r 10 Falmouth IO
—Joseph S (Mary G) carp h 10 Falmouth IO
—Katarzyna E wid Franciszek h 97 Parker IO
—Lorraine married Harry Madsen rem to New London Conn
—Mitchell F (Helen J) carp r 8 Falmouth IO
—Phylis E winder Chicopee r 10 Falmouth IO
—Robert M emp 630 Main r 10 Falmouth IO
—Stanley L (Stephanie M) plumbing and heating contr 1008 Parker h do
—Tadeusz J (Valburga O) insp VNInc h 186 Mazarin IO
Smolarz Leon (Regina) h (7) 16 Sheldon
—Solomon (Ella) h (2) 1160 Dwight
Smolik John (Sophie) emp SFCo h 6 Quebec IO
Smolkiewicz John J (Eva A) h 364 Worcester IO
Smolkowicz Frank W (Eleanor) clk 73 State h at Ludlow
—Joseph J (Cecilia A) carp h 58 Johnson
Smrcka Charles R (Barbara S) embalmer emp 684 State h 45 Balfour dr
Smrecek Albert J (Jeanette L) mail sorter 57 Liberty h at W Springfield
—Mary A wid Peter P kitchen helper 1414 Main r 100 Cherrelyn
—Peter T (Theresa A) plumber's helper 624 Worthintgon h 100 Cherrelyn
Smus Edward S (Estelle) prod foreman Chicopee h 130 Suffolk
—John J (Tekla N) loader B&A h 67 Moore
—Joseph P (Mary T) supv USA h 54 Moore
—Mary A steno (600) 293 Bridge r 67 Moore
—Raymond J (Sophie A) insp MDFCo h 1130 Parker
—Sophie A Mrs assembler AmBCorp r 1130 Parker
—Stanley P (Irene) rem to Suffolk Conn
Smutek Walter (Wanda M) foundrywkr CVMfgCo r 147 Nottingham
Smyglioni Charles rem to Boston
Smyrl George A (Kathlyn G) physical therapist and chiropractor (808-809-810) 1387 Main r inq do
Smyth Allan h 85 Cleveland
—Ann M clk Federal Lank Bank 310 State h at Thompsonville Conn
—Ann Marie tchr 190 Surrey rd r 111 Melha av
—Bernard J emp city r 111 Melha av
—Bernard T J (Lena B) lwyr and chief probation officer District Court 208 Broadway and lwyr h 111 Melha av h do
—Ford B (Elva R) rem to Florida
—William J r 87 Monmouth
Smythe Mary G tchr W Spfd h 112 Armory
—Pearl E Mrs r 49 Broad
Snack Bar The (Harry Pappas) rest 8 New Dwight
Snadd Ovila J (Esther M) group supv (304) 44 Vernon h 1177 Bradley rd
Snapp Earl T (Dorothy P) bkkpr Nat Bronze Co h 284 Holcomb rd
Snead Sarah housewkr h 47 Oak
Sneddan Christina M Mrs clk (201) 124 State r 21 Oswego
—Joseph (Christina M) emp SGLCo h 21 Oswego
Snegg Sidney tchr 35 Eastern av h 67 Middlebrook dr
Snell Ernest E (Mae L) h (1) 106 Lincoln
—James W Jr (L Katharine) slsman (612) 1200 Main h at E Longmeadow
—Pauline wid William h 62 Pomona
—see Schnell
Snider Abraham (Fannie) painter h 6 Allendale
—Priscilla A married Lewis G Schaeneman Jr rem to Boston
—Raymond E (Margaret E) traffic mgr G&BMfgCo h 64 Palmyra
Sniezowski Joanna assembler AmBCorp h 55 Grosvenor
—Nora M emp 140 Chestnut h (7) 3337 Main
Sniezyk Joseph P (Wanda M) maintman MCCo h 94 Milton IO
—Richard student r 94 Milton IO
—Walter J (Anna N) mach opr MCCo h 346 Main IO
—Wanda M Mrs slswoman 1414 Main r 94 Milton IO
Snow Abraham E lwyr (Snow & Snow) 5 Elm h at Wilbraham
—Albert H (Elizabeth L) sta fireman HC&PCo h 58 Worcester av
—Albert P (Ruth) asst opr 73 State h at Wilbraham
—Albert W (Leota I) painter h 857 Belmont av
—Alice L bkkpr E Longmeadow h 105 MassAv
—Anne L Mrs clk 1900 Main r (6) 29 Myrtle
—Catherine Mrs r 43 Sargeant
—Charles N clk MMLInsCo r 209 Norfolk
—Charles R dist rep 35 State h at S Hadley Center
—Clare T Mrs rem to E Longmeadow
—Clyde V (Lillian D) junk 49 Yale h do
—Curtis H (Audrey J) carp h 7 William
—Cynthia married James O Gardiner
—David R (Ruth R) tchr 235 State h 13 Norfolk
—Donald M (Eunice T) veterinarian 163 Forest Park av h do
—Donald M Jr mech 53 Baltimore av r 163 Forest Park av
—Donald T (Doris D) accountant (Doubleday-Snow and Sargent) (510) Republican Bdg 1421 Main h at Northfield
—Dorothy I priv sec 130 Lyman h 131 Nursery
—Douglas A clk Providence RI r 350 Gillette av
—Edmund B (Edna H) title examiner (3d fl) 124 State h 1350 Plumtree rd
—Emma M h 86 Pearl
—Ernest L treas-gen mgr Springfield Ice & Fuel Co 225 Hickory h at Agawam
—Ethel M wid Justin P r 82 Sunapee
—Everett B (Anne L) clk WSpfd h (6) 29 Myrtle
—Florence emp 85 Spring r do
—George W (Leona S) route slsman GBCo h 79 Talbot rd
—George W Jr in USAirForce r 79 Talbot rd
—Grace E wid Charles E died Jan 22 1955 age 86
—J William slsman r 166 State
—Lester T (Clare T) rem to E Longmeadow
—Lillian M Mrs h 70 Mill
—Lula A wid William nurse 313 Orange h do
—Lulu G wid Walter H died May 4 1955 age 77
—Marion I Mrs shopper 1477 Main h at Agawam
—Mary D wid George T acct emp (418) 31 Elm h 107 MassAv
—Mary G Mrs h (1) 29 Myrtle
—Melvin N bkkpr 125 Main h at Wilbraham
—Nettie Mrs died Feb 24 1955 age 80
—Norman E firefighter SFD r 46 Windsor
—Norman L (Frances C) lwyr (Snow & Snow) 5 Elm h at Longmeadow
—Norman S (Esther M) field executive Hampden Council Boy Scouts of America 134 Chestnut h 24 Bristol
—Oliver G (Edith M) h 46 Windsor
—Raymond E (Vera L) civil eng (319) 36 Court h 57 Eton
—Robert W in USNavy r 79 Talbot rd
—Russell E tchr 53 Elliot h at E Longmeadow
—Thomas L h 23 Avon pl
—Thomas L (Louise N) mgr Aetna Affiliated Companies (3d fl) 1200 Main h at Longmeadow
—Victoria E wid George E h 121 Allen
—Walter G (Katherine R) foreman Westinghouse h 41 Woodside ter
—White Ice Cream Inc Charles Nirenberg pres-treas 7 Logan
—& Snow (Abraham E and Norman L Snow) lwyrs 5 Elm
Snow's Dairy Bar (Thomas W Weidler) rest 133 Bridge
Snowden James (Amanda) r 148 Catharine
Snowdon Blanche J r 26 Ridgewood ter
—Edward L (Blanche J) h 14 Bentley
Snowhite Launderall (Harold Cleary) 2890 Main
Snyder Adeline Mrs h (468) 2142 Main
—Albert T (Emma) h (9) 3239 Main
—Andrew J (Alice B) serviceman SGLCo h 16 ConnAv
—Andrew W (Anna M) mech 452 Main h 270 Locust
—Benjamin W (Ruth J) trk driver h 1655 Parker
—Bertha Mrs (Your Beauty Shoppe) (309) 1537 Main r 257 Roosevelt av
—Charles W (Anna G) foreman USA h 29 Pasco rd IO
—Charles W (Doris M) mach opr MCCo h 22 Geneva IO
—Charles W Jr in USArmy r 29 Pasco rd IO
—Edward (Bertha) assembler Westinghouse h 257 Roosevelt av
—Floyd L (Marion D) warehouse mgr Hartford Conn h 7 Groveland
—G Albert clk MMLInsCo h (3B) 79 Longhill
—Gary W in USAirForce r 51 Hazen
—Gladys A steno Union Trust Co 69 Market h at Longmeadow
—Herman E (Adele) rabbi Sinai Temple h 11 Eton
—Joseph E student r 11 Eton
—Kenneth A (Edith M) installation mgr 41 Lyman h 19 Sterling

INSURANCE BONDS MORIN INSURANCE AGENCY 1570 Main Street Tel. RE 6-4591

PRESTON AND OLMSTEAD, INC.
TELEPHONE
RE 2-5161
THE TRAVELERS
INSURANCE CO.
INDEMNITY CO.
FIRE INS. CO.

SNYDER
—Louis J (Shirley I) policeman h 89 Putnam cir
—M George rem to St Louis Mo
—Morris (Mildred) (Nagle's Pharmacy) 69 Sumner av h at Longmeadow
—Morris (Stella) (Snyder's Market) 25 Sumner av h rear do
—Philip (Ida) (North End Shoe Repair) 1266 Dwight h 1245 do
—Raymond (Eileen R) rem to New Jersey
—Richard H (Marie B) porter 1576 Main h 43 Catharine
—Richard H Jr (Clara A) clk PO h 48 Edgewood
—Robert G (Marian E) rem to Delaware
—Sammuel M in USArmy r rear 25 Sumner av
—Samuel (Shirley M) slsman 45 Lyman h 24 Ronald dr
—Sidney (Lillian C) foreman 201 Roland h 12 Leyfred ter
—Thelma bkkpr 25 Sumner av r rear do
—Warren T (Barbara A) adv display artist 151 Dwight h 65 Ardmore
—William r 2829 Main
—see Schneider
Snyder's Market (Morris Snyder) grocers 25 Sumner av
Soar Thomas E (Marilyn L) chemical eng MCCo h 160 Newton rd
Soares Abel M (Anna T) guard G&BMfgCo h 64 Castle
Soati Adrienne L Mrs emp 1935 Main h 174 Johnson
—John J furniture finisher 712 Boston rd h do
—Robert E r 81 Hampshire IO
Sobel Edward (Freda) route slsman 134 Cass h 19 Whittier
Soberiaj Nellie A Mrs steno 39 Lyman h at Ludlow
Sobieski William P (Nellie C) custodian PO h 44 Dawes
Sobieskiego Jana 3d Club 308-312 Chestnut
Sobolewski Adam eng HSDiv r 61 Cass
—Mary A wid Joseph P sorter Suffield Conn h 61 Cass
—Raymond (Elaine) student r 30 Albemarle
—Regina J student r 61 Cass
Sobolowski George M (Mary K) ins agt (2d fl) 119 State h 42 Warner
Socha Angela Mrs office mgr 412 Albany r 5 Devens IO
—Anna H emp Hotel Highland r 489 Main IO
—Anna M Mrs grocer 130 Main IO r 235 Oak IO
—Dorothy A clk 85 Chestnut h at CFalls
—Frank J (Anna M) tavern 132 Main IO and mgr 130 do h 235 Oak IO
—Jane H steno 1295 State h at CFalls
—John S (Sophie S) maintman CVMfgCo h 216 Parker IO
—Mitchell (Angela) bartender 132 Main IO r 5 Devens IO
—Stanley F (Molly A) clk 132 Main IO h 82 Worcester IO
—Walter route slsman H L Handy Co r 150 Parker IO
—Walter S (Jane T) trk driver emp 755 Worthington h 85 Farnsworth
Sochurek Genevieve C wid Thomas A h 39 Kenyon
—Ruth C clk MMLInsCo r 39 Kenyon
Social Service Exchange Anne Wirstrom sec 184 Mill
Societa Quindiceste Maria S S Della Gracie 78 William
—Unione Fratellanza Italiana 35 Wilcox
Societies—see Associations Clubs and Societies—Classified Directory
Society for the Propagation of Faith 73 Chestnut
—of San Ciro 274 Main
Socony-Mobil Oil Co Inc office and supply station 142 Albany av—see also Gasoline Stations—Classified Directory
Soda Fountain Products Co (Charles R Zimmerman) 338 Worthington
Sodak Stanley F (Anna S) mach Chicopee h 59 Genesee
Soderlund Arthur G (Esther B) slsman Boston h 100 Perkins
Soderman Arnold F (Mary) foreman 73 State h at Agawam
—Harold L (Jeanne L) mach opr MCCo h 908 Berkshire av IO
—Jeanne L Mrs clk MMLInsCo r 908 Berkshire av IO
—Joel E (Catherine E) painter emp 181 State h (6) 69 Wilbraham rd
Soderstrom Earl C A (Margaret) installer SGLCo h 34 Applewood pl
—Olivia J wid J H Fabian h 108 Princeton
—Sigfrid L (Martha K) painter h (1) 103 Pearl
—Siv M clk 365 State r (1) 103 Pearl
Sodi Albert U (Mary E) (Auto Glass Service) rear 252 Hancock h 732 White
Soditis Anthony W (Helen M) pressman 53 Hillman h at Westfield
Sofchak John (Lauretta M) maintman TelCo h 38 Tyrone
Soffan David J (Mildred M) toolmkr Titeflex Inc h 1264 Page blvd
—Joseph D (Gloria G) chemical analyst 644 Monsanto av h 265 Cooper
—Myrtle M wid Mohammed H h 21 Reed
Soffen Fred M (Hazel M H) emp 1156 State h 212 College
—Khazma bus girl 140 Chestnut r inq do
—Maurice (Patricia A) oiler 186 Stafford h 84 Belle
—Richard H r 21 Reed
Sofield Edith H Mrs h 18 Mansfield
Sohay Frances M clk-typist (225) 36 Court r 208 Carew
—Henry J (Kathleen F) mach opr MCCo h 208 Carew
—Marjorie A med sec WSpfd r 208 Carew
Sohn Beverly P Mrs account checker SF&MInsCo r 59 Spring
—Werner (Beverly P) student h 59 Spring
Soja Anna K wid John A h 233 Centre IO
—Casimir J (Edna M) timestudyman PMachCo h 90 Devens IO
—Edward J (Helen M) bus opr StRy h 260 Parker IO
—Edward T mach opr Alamac Knitting Mills Inc r 233 Centre IO
—Emily R Mrs grocer 90 Parker IO r 96 do
—John J spinner LM&SCo r 73 Worcester IO
—Jozef K (Zofia K) mach Hartford Conn h 39 Acton IO
—Stanley J (Emily R) shipper MCCo r 96 Parker IO
—Stanley M (Stella H) bus opr StRy h 48 Kazbeck IO
—Stephen S (Jeane P) lwyr (4-5) 529 Main IO h 1937 Wilbraham rd
—Theodore J (Pauline M) metal mixer CVMfgCo h 73 Worcester IO
—Walter J (Hazel M) (Unique Barber Shop) 41 Dwight h at N Agawam
Soifer Maria Mrs trimmer Chicopee r 44 Medford
Sojka Frank J (Harriet) mgr meat dept 836 State h at S Hadley
—Isabelle Mrs emp AmBCorp r 27 Rogers IO
—Jan h 13 Lawe IO
—Jan Z (Zofia) mach CVMfgCo h 73 Ludlow av IO
—John J foreman LM&SCo r 13 Lawe IO
—Joseph J (Isabelle) foreman LM&SCo h 27 Rogers IO
—Romona nurse Mercy Hospital r do
—Walter J r 13 Lawe IO
Sojkowski Rosaline wid Alexander V h 127 Greenwood
—Stanley P (Bertha M) grinder AmBCorp h 125 Greenwood
—Walter (Fidelia) emp Westinghouse r 127 Greenwood
Sokol Frank W (Elsie L) meat cutter 8 Rimmon av h 34 Clantoy
Sokolowski George (Margaret) postal trans clk h 65 Lansing pl
—Joan G clk HSDiv r 251 Dickinson
—Leon student r 116 Franklin
—Michael (Anna) h 116 Franklin
—Michael Jr (Alfrieda A) foreman B&A h 250 Franklin
—Myron winder Westinghouse r 116 Franklin
—Raymond (Mary C) policeman h 29 Melbourne
—Walter M (Bertha K) toolmkr Agawam h 251 Dickinson
Soland Emil H r 412 Boston rd
—Marion G wid Leon W h 412 Boston rd
Solarey Teresa 266 Bridge h at Agawam
Solari Peter r 54 Carlisle
—Silvio C platformwkr RyEx r 54 Carlisle
Solberg Kristian (Helen) treas WSPR Inc 63 Chestnut h at Longmeadow
Solenski Steven P (Theresa A) letter carrier h 101 Bristol
Solin Ann R married Don R Pitzer rem to Cincinnatti Ohio
—Bonnie M (Edith M) jeweler Chicopee h 33 Olmsted dr
—E Barbara student r 49 Melha av
—Jay Z (Freida E) (Glenwood Food Center) 8 Rimmon av h 40 Colfax
—Mae wid Michael h (1D) 248 Union
—Milton L (Adele V) (Bi-Rite Store) 38 New Dwight h 70 Tiffany
—Myron A (Barbara C) pres Valley Mfg Co Inc 369 Birnie av h 84 Fenway dr
—Rhoda J student r 40 Colfax
—Saul (Lois) mgr 1558 Main h 81 Emerson
—Stanley M (Barbara R) emp USGovt r (7) 70 Grenada ter
—William (Lillian B) grocer Chicopee h 49 Melha av
Solitario Frank F Mrs clk 376 Birnie av h at Feeding Hills
Soliwoda Stanley F Jr collection officer (402) 436 Dwight h at Northampton
—William A h 758 Liberty
Solo Harold H (Ruth E) (D & S Trading Center) 2069 Main h 327 Roosevelt av
Soloman Harold (Doris M) slsman E Longmeadow h 23 Washington
—Simon (Ann) h 57 Walden
Solomon Abraham L (Ada A) (Springfield Display & Fixture Co) 339 Worthington h 29 Howes
—Anna K Mrs slswoman ASCo r 260 Pearl
—Bennett (Madelin R) physician (309) 145 State h 72 Wayne
—Edward K (Rose) customers broker (404) 1387 Main h 83 Somerset
—Esther J wid David clk 1414 Main h 62 Draper
—Gloria tchr E Longmeadow r 45 Kimberly av
—Harry (Evelyn R) mgr 1539 Main h 72 Fenimore blvd
—Henry K (Ann M) buyer ASCo h 24 Lawndale
—Irwin (Gertrude W) eng Chicopee h 274 Cooper
—Isadore W (Lena H) food packer E Longmeadow h (5) 170 Orange
—Jack (Florence) gasoline WSpfd h 62 Orange
—Joseph F (Anna) pres-treas Victoria Tire Co Inc 70 Dwight h 54 Texel dr
—Lawrence J (Deborah A) men's clothing Holyoke h 93 Emerson
—Leon (Sophie) foreman 367 Worthington h 38 Anglesea
—Martin I student r 62 Orange
—Murray M (Edith E) asst sls mgr Holyoke h 70 Leyfred ter
—Raymond R (Sophie S) clk 1063 Main h 44 Woodside ter
—Richard L in USArmy r 24 Lawndale
—Rose Mrs assembler Chicopee r 69 Lowell
—S Joan married Stuart Hurwitz
—Sadie M wid Nasif h 309 Chestnut
—Samuel died Feb 5 1955 age 73
—Samuel S (Anna K) r 260 Pearl
—Seamon J (Saundra F) slsman 483 State h 93 Draper
—Sidney (Barbara T) pres Union Market Inc 17 Sanford h 180 Abbott
—Sophie wid Samuel h 45 Kimberly av
—Stanford M (Elsie D) grinder PM&GCo h 75 Mapledell
Solon Aglaia J artist 85 Westford av r do
—Frances E asst administrative sec AmIntCol r 85 Westford av
—Louis G (Sophia) slsman h 85 Westford av
Solowitz Annie wid Samuel r 38 Virginia
Solt A P Co (Philip Vogel) auto reprs 79 Sorrento
—Arthur P (Bertha M) mfr's agt 107 Albemarle h do
—Edythe A tchr 75 Carew h 26 Montmorenci
Somers Alice M wid William E housewkr r 66 Dimmick
—Eleanor Mrs h 1454 Bay
—Ernest J (Shirley M) emp Water Dept r 84 Cedar
—James A (Mona) mach opr MCCo h 97 Catharine
—John F (Ann E) in USArmy h 1739 Wilbraham rd
—Patricia A tel opr TelCo r 88 Bay
—Paul L (Mary L) trk driver 1786 Main h 88 Bay
—see Summers
Somerset Martin (Hazel) restwkr r 166 State
Somerville Blanche L wid William R assembler Westinghouse h 2541 Main
—Earl D (Harriette E) clk (137) 36 Court h 54 Forest
—Eugene D shipping clk Holyoke h 143 Wilbraham av
—Eugene W (Dora L) mach opr WECo h 23 Rochelle
—Grace J Mrs housewkr h 70 Rifle
—Harriette E Mrs housekpr SHosp r 54 Forest
Sommer Frank (Lillian C) h (2) 744 State
—Louis F (Josephine T) foreman E Longmeadow h 1341 Bay
—Nathan (Jennie) (Sommer's Market) 754 Dwight h 11 Taft
Sommer's Market (Nathan Sommer and Samuel Gold) grocers 754 Dwight
Sommerfeld Ernest H Rev (Ruth E) pastor Church of Unity h 156 Mill
Sommerville Otis E (Alice) group leader H L Handy Co h 67 Thompson
Somogawari Frank rem to Nova Scotia
Somppi O Walter (Mary T) ins (411) 44 Vernon h at W Springfield
Sondej Martin opr 73 State h at Chicopee
Sondrini Lawrence D constrwkr r 199 White
—Lorenzo L (Lucy S) business agt Mason Tenders Local No 69 21 Sanford h 199 White
Songeni Frederick (Fannie T) cook 170 Worthington h (3) 10 Rutledge av
Songeny Frederick A Jr (Jacqueline M) mach opr USEnvCo h 30 Princeton

ALBERT C. WHITE, JR., INC.
496 BRIDGE ST. TEL. RE 2-5109
COMPLETE
INSURANCE SERVICE

FORBES & WALLACE . . SHOPPING CENTER FOR WESTERN NEW ENGLAND

SARAT FORD SALES Tels. SPFD. RE 4-1331, RE 3-3902
250 SPRINGFIELD STREET
NORTH AGAWAM, MASS.
SALES SERVICE PARTS

Songini Joseph R (Winifred M) foreman Westinghouse h 81 Hayden av
—William S (Mary M) grinder Titeflex Inc h 779 Bradley rd
Sonier Alfred P (Grace M) h (2) 6 Andrew
Sonoski Pauline M mach opr MBCo r 135 Everett
—Ruby I wid Frank T h 135 Everett
Sonotone of Springfield Walter B Ross mgr hearing aids 88 Worthington
Sons of Italy Lega Protettwa Lodge No 379 Agostino DiSanti sec 136 William
Sonsivenni Olivette h (54) 786 State
Sonski Albin J (Anna) carp Hartford Conn h 208 Belmont av
—Longin J tchr 64 Myrtle IO h at Somers Conn
Sonya Beauty Salon (Sonya Wiercick) 3237 Main
Sophie's Beauty Salon (Mrs Sophie Bernstein) 476 Chestnut
Sophily The apts 2450 Main
Sophinos Anthony (Jeannette M) counterman WSpfd h 36 Mooreland
—James L (Sophie) printer 157 Chestnut h 916 Worthington
—Louis T (Bessie) trk driver city h 35 Algonquin pl
—Nicholas L (Ethel M) prod specialist USA h 33 Algonquin pl
—Thomas L (Fannie) asst banquet mgr 284 Hillman h 199 Acrebrook rd
Sora Ermelindo (Assunta) emp MDFCo h 774 Page blvd
Sorcinelli Anthony A (Salvina T) mach CVMfgCo r 41 York
—Raymond M (Ruth B) mach opr CVMfgCo h 22 Cherrelyn
Sorel Antoine (Bertha) loomfixer Holyoke h 62 Bowdoin
—George F (Sophie) mech Westover h 61 Monrovia
—Peter J (Laura M) bus opr StRy h 20 Summit
—Peter R (Dorothy L) heat treater HSDiv h 896 Worthington
Sorenson Christopher Jr (Shirley C) supt SF&MInsCo h 36 Thames
—Louis N (Gertrude A) trk driver city h 117 Dawes
Soriano Elvie C (Hazel M) in USAirForce r 19 Bartlett
Sornborger Burton T (Mary C) h 21 Clarendon
—Horace B (Agnes J) supt of public buildings (12) 36 Court h 91 Whittier
Soroce Joseph C r 853 Main
Soroka Marie G furn rms 60 School h do
—Paul tailor r 171 Chestnut
Sorrell Anita R prover 35 State h at Ludlow
—Donald paperwkr r 193 Worthington
—Edmund F (Frances) emp CVMfgCo h 19 Robert Dyer cir
—Garrison h (28) 1123 Main
—Louis B (Lucille I) constrwkr h (12) 935 Main
—Raymond h (137) 786 State
Sorrells Charles C (Ella Mae) mach opr USRCo h 15 Windsor
Sortergraf Co Frank W Knox dist mgr sorting equipment 162 Chestnut
Sosin Alice M bkkpr 42 Emery r 122 Melha av
—Florence E insp 64 Boylston r 122 Melha av
—George (Jean) mach opr USA r 204 Chapin ter
—Mildred bkkpr 42 Emery h 122 Melha av
—Ruth bkkpr 245 Chestnut r 122 Melha av
Sosnoff Jaye h (2D) 69 Longhill
—Julius N (Marie T) window dresser 1496 Main h 15 Wilshire rd
Sosnofsky Joseph M (Ida) trucking 43 Jefferson av h do
—Ruben slsman r 43 Jefferson av
—Sarah R bkkpr NY r 43 Jefferson av
Sosnowich John P (Audrey) rem to Ohio
—Peter (Pauline) h 129 Massasoit
Sosville Edward L (Mary A) printer DMCo h 36 Garland
—Francis J mach Smith & Wesson Inc r 59 Cortland
—John E (Edith) swager VNInc h 59 Cortland
—Robert W welder CVMfgCo r 59 Cortland
Soticheck Paul M (Antoinette) emp (610) 29 Worthington r 288 Chestnut
Sotirion Arthur C (Mary L) rem to Santa Barbara Calif
—George A (Norma A) physician 353 Maple h do
Sotiropoulos Argirios emp 157 Chestnut h 18 Rittenhouse ter
—Charles (Katherine) h 41 Parallel
—Helen T Mrs pres Federal Cafe Inc 181½ Chestnut r 69 Carew ter
—James (Catherine) mach USA h (103) 116 Federal
—John C (Helen T) treas Federal Cafe Inc 181½ Chestnut h 69 Carew ter
—Leo (Sarah) bartender 181½ Chestnut r 41 Parallel
—Nicholas C (Christine) mach opr AmBCorp h 17 Arthur

SOTIROPOULOS
—Pearl B Mrs h 455 Walnut
—Samuel C (Lena S) h 85 Upland
Soto Mostaffa baker emp 355 Chestnut r 62 10th
—Nazario (Concepcion) paperwkr Holyoke h 62 10th
Sotolotto Anthony (Pauline) emp city h 302 Allen
—Carmino (Phyllis M) shipping clk 159 Plainfield h 60 Ashley
—Joseph J (Mary F) glazier 750 Dwight h 11 Gordon
—Mario C (Florence) packer 1730 Columbus av h 13 Gordon
Soucie Earl N (Jeanne B) tool crib atdt HSDiv h 5 Tyrone
—June E Mrs h 70 Patton
Soucy Adele mach opr 33 Morris r 105 Florence
—Adrienne L married Harold K Peloquin
—Edmund T (Ruth D) wage analyst USA h at Easthampton
—Ferdinand F (Bella A) welder USA h 41 Greenwich
—Florent J (Claire J) postal trans clk h 153 Knollwood
—Rene J elec helper 37 Worthington r 41 Greenwich
Soufleris Rita H Mrs nurse emp 759 Chestnut h at Chicopee Falls
Soukiasian Harry O (Repega) hdw Chicopee h 18 Bristol
—Krekor clk Chicopee r 60 Norfolk
—Marguerite N clk 1414 Main r 60 Norfolk
—Onneg (Kohar) barber emp (204) 1537 Main h 60 Norfolk
Soule Anna L Mrs receptionist Mercy Hospital r 166 State
—Harold W towerman B&A h 95 Margerie
—Lorraine married Ralph Kerley III rem to Florida
—Mary Mrs died Jan 4 1956 age 77
Souler Charles A r 837 Main
—Charles E (Helen L) clk PO h 399 Oakland
—Mary wid Sebastian h 24 Central
Soultaire Eva F wid William F h 27 Rose pl
Soumerai Henri P (Eva A) mech eng Holyoke h 25 Pine Acre rd
Soundco Electronic Supply Co Inc John R Lyman pres-treas Robert K Lyman v pres 147-153 Dwight
Soundscriber Sales Corp dictating machs (222-226) 121 Chestnut
Sousa Adelina R wid Frank L h 501 Worthington
—Frank L (Irene V) cable splicer TelCo h 61 Bray
—Robert E (Joan M) in USNavy h 291 St James blvd
South Branch Park off 821 Plumtree rd
—Congregational Church 45 Maple
—End Community Center V James Popeo dir 75 William
—End Pharmacy Inc Ronald Atwater treas 925 Main
—End Shoe Repair (Frederick L Falvo) 812 Main
Souther Nancy emp 270 Longhill r do
Southgate Annah M wid Charles G h 3 Rosemont
Southmayd Pearl A h (4) 15 Armory
Southwick Althine D priv sec AmBCorp r 66 Marsden
—Alvin R student r 38 Inglewood av
—Bertha R wid Myron E h 66 Marsden
—Farnum D carp r 66 Marsden
—Philip M (Margaret) v pres W J Foss Company 112 Broadway h at E Longmeadow
—Roger W (Bertha M) mgr 385 Liberty h 38 Inglewood av
—Royal K (Mildred E) office mgr 95 Taylor h at E Longmeadow
Southworth Carol G Mrs bkkpr Union Trust Co r 23 Lawndale
—Eugene h 3520 Main
—Eugene C (Carol G) h 23 Lawndale
—Hazel C dept mgr 1477 Main h at Agawam
—James G (Margaret I) emp VNInc h 414 Hancock
—John H (Ann Q) clk WSpfd h 140 Magnolia ter
—Melvin D (Mayotta D) pres WSpfd h 6 Crescent Hill
—Royal J underwriter (3d fl) 1200 Main h at E Longmeadow
Soutra Marcus S (Lee A) optometrist 814 State h 20 Bircham
Soutter Arthur W (Catherine T) mech eng WSpfd h 1215 Bay
Souvigne Alfred J handyman 19 Wilton r 89 Magazine
—Mary J Mrs h 89 Magazine
—Mary T r 89 Magazine
Souvigney Alfred J mach emp 19 Wilton r 19 do
—Cordelia r 1400 State
—Eldredge A (Mary J) (Esco Bias Binding Co) rear 19 Wilton h 19 do
—Frederick J (Virginia T) carp h 170 Walnut
—Joseph E (Elsie E) (Esco Bias Binding Co) rear 19 Wilton r 88 Merrimac av
—Louis J (Mildred A) trk driver H L Handy Co h 400 Franklin
—Mary T clk New Orleans La r 19 Wilton
—Neil F (Patricia A) carp h 333 Allen

Souza Alice R Mrs slswoman ASCo r 826 Liberty
—Carlo (Lillian R) mach Smith & Wesson Inc h 307 Wilbraham rd
—Lillian R Mrs clk MMLInsCo r 307 Wilbraham rd
Sovak Leopold J trk driver WSpfd r 61 Genesee
Soverow Edward F (Evelyn S) foreman VNCo h 17 Vail
Sovinski J Dorothy Mrs h 11½ Mattoon
Sowa Mildred M clk 85 Chestnut h at Chicopee
—Theodore S (Angelina M) (Walter's Spa) 56 Walnut h 16 Arthur Picard cir IO
—Walter P (Julia V) (Walter's Spa) 56 Walnut h 107 Sylvan
—Walter S (Dorothy F) coremkr CVMfgCo h 9 Montcalm IO
Sowden Paul K (Lois B) paints mgr 5 Market h 49 Whittum av
—Vada R r 1083 Worthington
Sowuleski George K (Emily L) rem to California
—Helen B rem to California
—Laurel L rem to California
—Walter V (Frances M) mach E Hartford Conn h 381 Oakland
Soyck Wallace H (Ida K) in USNavy h 121 Linden
Soyka Anthony died Aug 26 1955 age 70
—Mary wid Anthony h 56 Orchard
—Wasyl h 64 Talcott
—William r 304 Bridge
Sozzi Abdon (Adelcisa) h 41 Governor
Spacarb Inc Amerigo A Calderigi pres Orlando Rossini v pres Mrs Dema J Calderigi clk of corp canteen service 18 Walnut
Spack Anton died Aug 16 1955 age 98
Spada Andrew F (Lucille M) mach opr USA h 76 Samuel
—Dominick F (Carole J) checker USA h (D) 74 Lionel Benoit rd
—Frank (Lucy) heat treater MCCo h 102 Acushnet av
—Jack F (Rose M) checker 45 Pomona h 25 Palmer av
—Katherine clk 2387 Main r 160 Laurelton
Spadoni Ferdinando (Dina) mason's helper h 17 Beech
—Jennie M r 17 Beech
—Nello P (Mary C) pres Springfield Store Fixtures Co Inc 47 Colton h 32 Wendell pl
—Sina H wid Joseph h 31 Oswego
—William D (Mildred E) slsman NY h 37 Chesterfield av
Spaeth Alexander (Dorothy L) foreman lithographer 78 Hillman h at W Springfield
Spafford Francis W (Irene L) clk Westinghouse h 22 Dalton pl
—Stirling W (Althea G) slsman (353) 31 Elm h at Wilbraham
Spagna Amelia wid Francesco kitchenwkr 42 Margaret h 50 do
—Ciro (Filomena) bartender 1976 Main h 112 Noel
—Ciro A (Rita C) process eng AmBCorp h 60 Margaret
—Doris M Mrs clk USA r 70 Harkness
—Emidio J (Ann S) grinder 301 Bridge h 59 Draper
—Emidio T (Mary) yard foreman SGLCo h 145 Commonwealth av
—Frank M (Antoinette M) mach AmBCorp h 70 Norman
—Geraldine F clk 758 Sumner av r 96 Kensington av
—Joseph T (Doris M) asst credit mgr SGLCo h 70 Harkness av
—Mattia E (Dorothy A) serviceman SGLCo h 17 Northway dr
—Mattio J (Assunda C) asst foreman SGLCo h 22 Fremont
—Rose M dental asst (503) 1537 Main r 50 Margaret
Spagnoli Albert (Florence) foreman 245 Chestnut h 90 Woodlawn
—Joseph trk driver 372 Pasco rd h 8 Bayonne
—Mary R wid Charles r 9 York
—Nazarino r 25 Bellwood rd
—Samuel J (Celia T) with Hollywood Cafe 238 Dwight st ext h at Wilbraham
—Vincent P (Loretta E) metalwkr Spfd Bronze & Aluminum Co h (3) 52 Wilcox
Spagnolo James V constrwkr r 62 Fremont
—James V (Elizabeth) estimator AmBCorp h (31) 356 Belmont av
—Peter (Carmela) h 62 Fremont
—Rita M tchr music 507 Belmont av r 3338 Main
—Sam (Mary) foreman Chicopee h 195 Leyfred ter
—Sophie H Mrs h 3338 Main
—Vincent J (Ann A) barber 704 Sumner av h at Agawam
Spagnuolo Marie C priv sec (418) 31 Elm h at Feeding Hills
Spaid Charles J (Mabel S) physician 8 Bellevue av h do
Spaight Harry A (Rose A) taxi driver h 4 Salem
—see Speight

SALES RENTALS MANAGEMENT HENRY M. CLARK CO., REALTORS APPRAISALS MORTGAGE LOANS
270 WORTHINGTON ST. TEL. RE 7-0231

ALBERT STEIGER COMPANY
DEPARTMENT STORE - 1477-1479 MAIN ST.

Spain John D (Patricia A) brakeman B&A h (2B) 38 Manor rd
—Patricia A Mrs clk Union Trust Co r (2B) 38 Manor rd
—Mary J wid Michael r 56 Everett
Spakonik Joseph A rem to Connecticut
Spakowski Stanley J (Viola B) (Spakowski's Bros) 1865 Page blvd IO and 1142 Berkshire av IO h do
—Walter J (Lorriene L) (Spakowski's Bros) 1865 Page blvd IO and 1142 Berkshire av IO h do
Spakowski's Bros (Stanley J and Walter J Spakowski) gasoline 1865 Page blvd IO and 1142 Berkshire av IO

SPALDING A G & BROS INC
Charles F Robbins chairman of the board Walter B Gerould pres George Dawson v pres Donald M Mudd treas David A Christensen sec and controller Ernest W Heilmann Oriton O Smith asst v pres Victor F Greis asst sec and cost controller Ronald R Taylor asst controller and asst treas Anne H Long and Dorothy E Taylor asst secs mfrs of atheltic and sporting goods Meadow n Ducharme av Chicopee
—Alma E h 56 Dummoreland
—Florence P Mrs h 9 Grant
—George B clk WSpfd r 9 Grant
—Marvin A stock chaser G&BMfgCo r 9 Grant
—William F (Eleanor C) (Log Cabin Tourist Court) 1543 Boston rd h do
—see Spaulding
Spallacci Ernest (Theresa) mach opr WSpfd h 36 Calvin
—Ernest Jr in USMarines r 36 Calvin
Spallino Charles V (Barbara E) sec Cray-Burke Co Inc 376 Birnie av h at Longmeadow
Spalt John (Florence I) baller 320 Parker IO h 24 Carlisle
Spaman Gerard (Marilyn M) stock room clk SHosp h (4) 619 Chebstnut
Spangler Chester M (Laura N) sls eng SGLCo h 76 Fenway dr
—Shirley A priv sec MMLInsCo r 76 Fenway dr
Spanish Villa Restaurant & Cafe Mrs Gertrude Dorsey pres George E Dorsey treas 1855 Main
Spann Fred (Mary C) trk driver 225 Page blvd h 46½ Mason
Spano Robert D (Dorothy A) mgr 382 Dwight h 837 St James av
—Sarah wid Joseph S h 187 William
Spanos Andrew J policeman r 72 Linden
—Angelo in USArmy r 72 Linden
—Constantnio r 122 Chestnut
—James (Androniki) h 72 Linden
—Katherine clk (503) 1200 Main r 72 Linden
Sparks Alfred F died June 29 1955 age 55
—Alfred J (Frances R) administrator's asst 29 Howard h 29 Layzon Brothers rd IO
—Mabel W wid Alfred E clk ASCo h 77 Girard
—Marjory C Mrs socialwkr SHosp r 215 Bristol
—Moses Jr (Mary D) asst supt Chicopee h 117 Winding la
—Raymond E (Marjory C) prof Spfd College h 215 Bristol
—William O (Ruth U) mech WSpfd h 74 Mansfield
—William R draftsman Holyoke r 77 Girard av
—William W (Theresa R) plumber WSpfd h 167 Bridle Path rd
Sparopoulos Alexander h 22 E Hooker
—Paul r 22 E Hooker
Sparrow Clara B wid Charles A clk 86 Court h (1) 37 White
—Marguerite B wid Earl M h (6) 224 Pearl

SPARROW PHOTOGRAPHY
Ray Sparrow prop Walter A Sibley asst mgr commercial photography suite 314-320 Young Bdg 1653 Main tel RE 6-8445 res tel RE 9-9376
—Ray (Nellie E) (Sparrow Photography) (314) 1653 Main h at Agawam

SPARTAN SAW WORKS INC
Donald S McQuillan pres-treas Frederick C Emerson v pres-sls mgr Lilla E McQuillan asst treas and clk of corp mfrs of hack and band saws hack saw frames compass saws tool bits 152 Fisk av tel RE 3-2127—See p 179
Spathelf Fred W (Mary E) h 94 Benton
—Grace clk SGLCo r 94 Benton
Spatz Henry M (Florence L) investigator State h 20 Old Farm rd
Spaulding A Ward pres Schlatter's Inc 1386 Main h at Suffield Conn
—Barbara H Mrs clk MMLInsCo r 81 Armory
—Barbara J tchr 120 Ashland av r 95 Dickinson
—Calvin K treas A J W Tile Co Inc 156 Catharine h 18 Mystic

SPAULDING
—Charles B Jr (Barbara H) development eng Chicopee h 81 Armory
—Donald W (Phyliss) clk B&A r Sewell
—Earl S (Teresa A) treas Schlatter's Inc 1386 Main and asst treas Aitken Inc 22 Vernon h at Agawam
—Elizabeth A clk MMLInsCo r 95 Dickinson
—Emily E Mrs furn rms 426 Worthington h do
—Georgina M Mrs clk 477 Sumner av h 274 Forest Park av
—Harold emp 140 High r 607 Worhtington
—Hazel A Mrs h 3303 Main
—Irvie E (Evelyn S) insp Indian Co h 73 Ventura
—John D (Mary E) v pres Titeflex Inc Hendee h 95 Dickinson
—Julia A wid Prentiss P nurse H L Handy Co r 170 Savoy av
—Kenneth R asst sec Springfield Fire & Marine Ins Co 1250 State r 120 Washington rd
—Lawrence O (Marjorie P) eng USA h at Longmeeadow
—Lovell S (Mary K) h 1448 State
—Lovell S Jr lwyr Boston r 1448 State
—Marcia R student r 95 Dickinson
—Margaret E emp SHosp r do
—Mary E clk MMLInsCo r 95 Dickinson
—Pearlie R (Rose A) clk 64 Napier h 78 Melville
—Ralph F (Rossa B) lieut col officer in charge 322 Main 1343 Bradley rd
—Ralph G (Louise J) mech 229 Albany h 75 Sycamore
—Richard G (Barbara K) electronics tech USA h 74 Price
—Robert F (Dorothy J) foreman AmBCorp h 63 Notre Dame
—Russell J winder Westinghouse r 49 Duryea
—Teresa A Mrs treas Aitken Flowers Inc 22 Vernon h at Agawam

Spaulding Walter L
pres Highland Co-operative Bank 864 State h 55 Burbank rd Longmeadow—See p 67
—Walter R (Margaret E) elec emp 425 St James av h 49 Duryea
—see Spalding
Speak Tom slsman (408) 1387 Main h at Worthington
Spear Alfred L (Caroline A) laborer CVMfgCo h 13 Layzon Brothers rd IO
—Alta W h 58 Fort Pleasant av
—Annie G wid Omar married Walter Dansby
—Charles H died Apr 6 1955 age 72
—Charlotte A Mrs clk AmBCorp r 220 Savoy av
—Clayton S (Helen F) lwyr (302) 26 Vernon h 65 Leyfred ter
—Clyde W (Beatrice G) traffic mgr ASCo h 143 Euclid av
—Doris Mrs nurse 100 Phillips av r do
—Edward F assembler Westinghouse h 100 Phillips av
—Ernest h 64 Sargeant
—Estelle Mrs r 2914 Main
—George H (Jeanne) foreman E Longmeadow h 41 Kerry dr
—Gerald E (Katherine D) contr E Longmeadow h 1466 Page blvd
—Harrison G (Charlotte A) h 220 Savoy av
—John E clk MMLInsCo r 100 Phillips av
—Josephine A wid Franklin M h 82 Westford av
—Louis Mrs r 985 Roosevelt av

SPEAR LUMBER CO INC
lumber direct from saw mill to consumer a complete line of building supplies deliveries made to any point mailing address PO Box 33 Feeding Hills Mass yard West Suffield Conn tel Windsor Locks North 6-7045—See p 165

—-Newman of Hartford Inc Oscar Spear pres-treas David Newman v pres Joseph L Lewis mgr (whol) floor covering 64 Napier
—Oscar pres-treas Spear-Newman of Hartford Inc 64 Napier h at Bridgeport Conn
—Raymond N (Irene E) mach HSDiv h 587 Worthington
—Richard M millman 60 Island Pond rd h at CFalls
Speare Robert A tabulating mach opr 1250 State h at Westfield
Spearing Mary L Mrs r 49 Gordon
Spears Raymond E Rev (Ida) minister Trinity Methodist Church h 98 Sunapee
—Robert S in USAirForce r 98 Sunapee
—Ruby M wid Charles H r 75 Bryant

SPEARS
—William R (Odelia V) emp 89 Belmont av h 84 Maebeth
Specht A John ins (5th fl) 44 Vernon h at WSpfd
—Hyman r 311 State
Spectator Inc The Gladys Yenian pres-treas women's clothing 846 State
Spector Esther K Mrs bkkpr 22 Dale h at WSpfd
Spedding Thomas F (Caroline C) refrigerator repr 847 Armory h do
Spedero Ernest P (Mary A) mach 430 St James av h 45 Fremont
—Marie L typist (704) 1387 Main r 45 Freemont
—Samuel (Concetta A) h 68 William
Speece William H (Lidia L) trainman NHRR h 37 Warriner av

Speed-O-Print Duplicating Machines
Guarantee Typewriter Exchange agents 138 State tel RE 7-0995—See inside Back Cover

SPEED AND HEGEMAN

KENNETH G SPEED
CHARLES B HEGEMAN

INSURANCE (all types)
REAL ESTATE
MORTGAGE LOANS

54 ELM NEXT TO POST OFFICE
WEST SPFD TEL RE 7-2604
—See p 1047

Speer Alfred H (Janice C) eng Boston h 330 Chapin ter
—Alice M Mrs rem to Florida
—Constance E rem to Denver Col
—Paulette T Mrs nurse Wesson Memorial Hospital r (3) 323 Central
—Stanley C (Paulette T) tchr 59 Howard h (3) 323 Central
Speight Elizabeth A tchr Germany r 35 Trillium
—John F (Ella E) dist sls mgr GICCorp 134 Cass h 35 Trillium
—John F Jr clk Hartford Conn r 35 Trillium
—Neil J (Barbara M) carp h 98 Beaumont
—Stephen L (Florence) dentist (206-208) 293 Bridge h at E Longmeadow
Speiser Max (Sara) janitor 760 Sumner av h (1) do
Spelipoulos George ins broker (812) 95 State r 279 Nottingham
—Louise r 279 Nottingham
—Nicholas fruit broker Columbia SC r 279 Nottingham
—Toula wid Peter G h 279 Nottingham
Spelios Anastasia wid George r 69 Roy
—Anastasia L student r 69 Roy
—George L student r 69 Roy
—Louis G (Viola L) physician (29) 1214 Main h 69 Roy
Spellacy Bernard F (Wanda A) conf 2915 Main h 16 Cumberland
—Daniel W clk Westinghouse r 57 Langdon
—Helen L wid Daniel W h 57 Langdon
—James B r 2752 Main
—Joseph P (Norma T) eave troughs Agawam h 76 Osborne ter
Spellios Louis T chemist Holyoke r 122 Chestnut
Spellman Alice B Mrs clk B&A r (16) 58 Edwards
—Annie J wid Thomas F h 107 Kimberly av
—Francis T (Marion B) (Plastic Identification Co) (214-216) 17 Hampden h 20 Brookside cir
—Gertrude C (Answer-Phone Service) (129) 130 Maple h 155 High
—Howard A (Alice B) mgr (801) 1387 Main h (16) 58 Edwards
—Isabel Mrs house r 26 Mapledell
—Robert J slsman r 107 Kimberly av
—Sarah r 44 Copley ter
—William H r 74 Walnut
Spenard Gaston A h 142 Essex
—Herbert jewelrywkr 1558 Main r 50 Broadway
Spence Gordon D (Charlotte A) tchr Westfield h 111 Clifton av
—Henry F (Amanda G) emp G&BMfgCo h 122 Marion
—Holman H (Bertha A) gen foreman 312 Birnie av h 129 Westford cir
—Richard N (Edith E) chief clk SRCo h 50 Cherrelyn
—Robert J (Vera A) h 69 Foster

CITY COAL CO. Coal - Fuel Oils - Conn. Coke
Oil Burners - 145 Armory St., Tel. RE 4-7396

FIELD, EDDY & BULKLEY
1200 MAIN STREET PHONE RE 4-1112
Springfield Fire and Marine
Local Agents

Concrete Construction Co.
GENERAL BUILDING CONTRACTORS
66 Vernon Street
Springfield, Mass.
TEL. STate 8-0854

SPENCE
—William F (Roseanne) physician SHosp and 45 Summit h do
—William J (Elizabeth A) slsman S Kearney NJ h 242 Middlesex
Spencer Aaron D (Irma L) real est ins and mfrs agt 682 Sumner av h 65 Wilshire rd
—Albert A r 1400 State
—Alice M wid George F h 48 Lester
—Charles E (Effie L) painter emp 500 Columbus av r 24 Webber
—Charles H supt 1250 State h at Longmeadow
—Charles H (Emily M) (Spencer Stamp Co) (506) 29 Worthington h 115 Forest Park av
—Charles H Jr asst sec Massachusetts Mutual Life Ins Co 1295 State r 115 Forest Park av
—Charles L (Pauline J) shipping clk 26 Willow h 732 Belmont av
—Donald G slsman h 334 Wilbraham rd
—Donald G Mrs (Carlinn R) died Dec 27 1955 age 28
—Dorothy waitress r 837 Main
—Drusilla M clk MMLInsCo r 48 Lester
—Earle M (Hildred J) firefighter SFD h 24 Denver
—Eli N (Jessie E) h 24 Webber
—Ellen E wid H Frank W h 245 Allen
—Emily B Mrs tchr 59 Howard r 52 Spruce
—Emmett J (Estelle J) tirewkr USRCo h 221 Oak Grove av
—Ethel h 148 Pendleton av
—Etola F wid Herbert F clk MCCo h 30 Wellington
—Florence C wid Arlan N r 156 Bowdoin
—Frances hotelwkr 140 Chestnut r 23 Sherman
—Francis M office mgr 20 Franklin h at E Longmeadow
—H Raymond (Helen A) h 93 Park
—Harriett L wid William h 15 Orleans
—Henry L (Maggie) in USAirForce h 87 Quincy
—Hood (Winifred) slsman 168½ State r 166 Westminster
—J Alton clk 26 Cass r 60 Hobson
—James (Rose H) in USNavy h (A) 38 Edmund Wynne cir
—Jesse E (Frances E) laborer Westfield h 18 Brigham
—Laura E Mrs furn rms 334 St James av h do
—LeRoy L (Mary) taxi driver Union Station h 13 Cameron
—Lillian Mrs housewkr r 29 Prince
—Mabel E Mrs checker 609 State r 698 Dwight
—Margaret L Mrs died Aug 8 1955 age 68
—Marion Mrs housewkr r 2882 Main
—Mildred Mrs nurse emp (205) 130 Maple r 151 Abbott
—Patricia T Mrs office sec (302) 1537 Main h at E Longmeadow
—Richard P tchr Wilbraham r 30 Wellington
—Robert S (Mildred M) supv plant acct 210 Alden h 151 Abbott
—Rosemary H Mrs priv sec (503) 1200 Main h (D) 25 High
—Shoe Store Lawrence Marcantonio mgr 1571 Main
—Stamp Co (Charles H Spencer) (506) 29 Worthington
—Sydney F (Evelyn B) survey eng TelCo h 491 Roosevelt av
—T Harold (Emily B) ins 52 Spruce h do
—Vernon W (Mable E) tire repairman USRCo h 17 Orleans
—Wilber P (Helen) laborer USA h 68 Morgan
—William E (June M) firefighter SFD h 5 Sunset dr
Spengler Florence M Mrs clk MMLInsCo r 80 Jeffrey rd
—Paul (Florence M) prod supv Westinghouse h 80 Jeffrey rd
—Robert P (Catherine F) expediter MCCo h 21 Vadnais
Spera Angelo A (Margaret A) h (B) 62 Lionel Benoit rd
Speransky Gleb N (Maria L) draftsman (400) 1694 Main h 83 St James av
—Maria L Mrs clk MMLInsCo r 83 St James av
Sperini Alfred (Judith L) in USAirForce r 248 Pearl
—Judith L Mrs typist 365 State r 248 Pearl
Sperl William J (Shirley B) rem to Maine
Sperling Grace E tchr 426 Armory r 153 Woodside ter
—Manuel h 153 Woodside ter
Spero Angelina clk 155 Ferry r 153 do
—Thomas grocer 155 Ferry h 153 do
Sperr Edward G (Frances M) bookbinder Washington DC r 41 Virginia
—Elizabeth F wid Edward H h (4) 17 Jenks
Sperry Charles r 1400 State
—Charles H (Leah) h 227 Savoy av
—George W (J S Cosgrove Co) 12 Court House pl h 48 Scott

Spezeski Joseph (Adele D) millwright Westinghouse h 16 Cameron
—Raymond B (Bernice A) insp VNInc h 65 Pocantico av
—William W (Lillian E) assembler Westinghouse h 60 Keddy
Spiegel Joseph (Susan R) pres Arrow Elastic Co Inc (3d fl) 48 Hampden and (Elastic Braid & Web Co) (5th fl) do h 48 Park Edge av
Spiegles Bernard B (Mary H) foundrywkr CVMfgCo h 233 Worcester IO
—Frederick B spray painter Will r 233 Worcester IO
Spies Carol A married Gennaro Settembre
—Earl R (Frances M) h 57 Avon pl
—Frances N Mrs clk USA r 57 Avon pl
—Robert W stock clk 101 Taylor r 57 Avon pl
Spillane John J (M Irene) h 30 Sargeant
Spiller Julia married Wallace Tiffany rem to Wilbraham
Spillman James L (Cleola M) rem to Detroit Mich
Spindler Alfred V (Carolyn S) ins agt (1009) 95 State h 147 Carnavon cir
—Carl (Anne F) mach opr E Longmeadow h 69 Appleton
—Max P (Marie J) mach E Longmeadow h 69 Appleton
Spinelli Antonio G (Irene) stock clk VNCorp h 46 Putnam cir
—Louise R clk 569 Worthington r 23 Grover
—Mary wid John h 23 Grover
—Michael A (Mary) gardener Agawam h 120 Kensington av
—Peter F (Josephine R) slsman GBCo h 110 Margerie
—Salvatore (Antoinette) vulcanizer 218 Dwight h 199 Walnut
—Stephen (Camilla G) upholsterer emp 1187 Dwight h 22 Acushnet av
—Valentino emp USA r 199 Walnut
Spingler Warren D (Grace B) ins agt (5th fl) 44 Vernon r 157 Hartford ter
Spinks Flossie wid John H clk ASCo h 113 Hancock
—Jesse (Maggie) emp 145 Armory h 323½ Taylor
—Katherine M Mrs clk 1319 Main h at CFalls
—Mena M wid Ralph A h 33 High
Spinner Richard G (Alice C) constrwkr r 403 Monsanto av IO
Spinney Albert J (Anne M) insp USA h 82 Sunapee
—B H Co Byron H Spinney pres-treas Sol W Westman clk Jean I Greenberg and Oswald W Jenkins asst treasurers elec household equipment 153 Plainfield
—Byron H (Estelle) pres-treas B H Spinney Co 153 Plainfield r 140 Chestnut
Spinoglio Carla R student r 288 Armory
—Enes M wid Charles J h 288 Armory
Spires Susie assembler Chicopee r 18 Berkeley
Spiriti Dorothy M r 45 Mansfield
—James V (Josephine) bricklayer city h 51 Mansfield
—Joseph (Dorothy I) maintman AmBCorp h 45 Mansfield
—Mary E wid Mario E insp DMCo h 49 Mansfield
Spiros Nakos emp WMassElecCo r 24 Governor
Spittal Albert L h (19) 109 Magazine
Spitzer Allen in USNavy r 29 W Alvord
—Raymond M (Sydelle L) h 29 W Alvord
—Sydelle L Mrs slswoman 1474 Main r 29 W Alvord
Spitzler Oscar pres Popular Food Market Inc 65 St James blvd h at Hartford Conn
Splain Morris dishwasher 405 Chestnut r 402 do
Splaine Dorothy Mrs waitress 50 Broadway r do
—F Henry (Splaine's Auto School) 262 Locust h do
—Nora J wid Thomas E h 41 Linden
—Thomas clk 1620 Main r (4) 60 Pearl
—Thomas J Jr mech WSpfd r 41 Linden
—see Spillane
Splaine's Auto School (F Henry Splaine) 262 Locust
Splane Michael F r 69 Patton
Spoerl Dorothy T Mrs tchr AmIntCol r 63 Edgewood
—Howard D (Dorothy T) tchr AmIntCol h 63 Edgewood
Spofford Raymond L (Marie) furniture refinisher CFalls and 129 Catharine h do
—see Spafford
Spolzino John B died Mar 22 1955 age 79
—Ralph G (Ida L) slsman 39 Lyman h 98 Weymouth
—Ralph G Jr in USNavy r 98 Weymouth
—Richard L in USNavy r 98 Weymouth
—Vincent A storemgr 23 Emery h 298 Central
Sponberg Irene S steno 1477 Main h at Southwick
Spongberg Agnes M r 999 Sumner av
—Bruce R student r 142 Cambria
—Clarence L (Hildred P) shipper 109 Mill h 15 Old Point
—Gordon K (Beverly A) benchwkr VNInc h 14 Chilson

SPONGBERG
—Hildred P Mrs clk (226) 36 Court r 15 Old Point
—Lillian G h 999 Sumner av
—Winfield A (Regina J) chief repairman TelCo h 142 Cambria
Sponske Joseph J h 33 High
—Martha M student r 33 High
Spooner Arthur L r 105 Marengo pk
—George G (Bessie A) h (13) 40 High
—Harold plumber h 45 Holyoke
—Lillian wid Charles r 44 Mulberry
—Major Hall 44 State
—Mary E h 105 Marengo pk
—Ralph S (Gladys S) lwyr (434-435) 31 Elm h at Longmeadow

Spooner Robert S
(Barbara S) insurance broker 1238 Parker tel RE 4-3107 h 108 Kerry dr—See p 150

Spormann Carl (Helga E) tool designer 100 Chestnut h 32 Fenwick
—Karl D (Elsie) butler 418 Longhill r 32 Fenwick
Sporn Herman H car distributor B&A h (22) 3 Salem
Sports Cars Inc Max C Krumpholz pres-treas Robert Krumpholz v pres Prentiss Williams sec autos 579 Main
Sportsmen's Centre (Herbert A Stuart) sporting goods 514½-516 Main IO
Spraggon Donna J student r 1575 Plumtree rd
—William L Jr (Ethel R) sls supv Hartford h 1575 Plumtree rd
Sprague Fern W Mrs bkkpr 1763 Main r 986 Berkshire av IO
—Florence A wid Harry L h 53 Florentine Gardens
—Gertrude C wid Charles B h 58 Westford av
—Leslie r 1400 State
—Leslie H (Fern W) h 986 Berkshire av IO
—Milton C landscape gardener 58 Westford av r do
—Stanley A (Marion G) tchr 53 Elliot h 59 Alvin
—Wesley R asst supt 67 Boylston h at E Longmeadow
—Zelma wid Walter r 1640 Plumtree rd
Spratt Harry S (Louise C) sheetmetalwkr P&WADiv h 18 Brandon av
—Josephine Mrs r 25 Mattoon
Spring Gertrude M wid William A h 61 Everett
—Henry J (Helen J) asst prin 35 Eastern av h 226 Sumner av
—John J (Josephine A) h 56 Pasadena
—Joseph carp r (7) 2141 Main
—Joseph G (Margaret J) purchasing agt 74 Park h at WSpfd
—Meadow Market (Robert C Raynor) 907-909 Sumner av
—Street Drug Inc Domenick Altieri pres-treas 121 Spring
—William A died Oct 22 1955 age 72
—see Fontaine Lafontaine and Fountain
Springer Dorothy A wid John F instr TelCo h (7) 23 Federal
—Ellen wid William died Nov 19 1955 age 71
—Florence E wid Leidy A h 1233 Page blvd
—Ione S wid Horace A r (2) 191 Pine
—John F in USArmy r (7) 23 Federal
—O F Jr (Oscar F Springer Jr) model toys 339 Bay
—Oscar F Jr (Madeline A) (O F Springer Jr & Co) 339 Bay h 26 Haskin
—Robert G (Shirley) student h rear 263 Alden
—Shirley Mrs lab tech SHosp r rear 263 Alden

SPRINGFIELD ACCEPTANCE CO
Chester W Brown pres-treas Albert E Savoy asst treas personal and automobile loans (500) 1490 Main tel RE 4-3193—See top lines and p 46

—Advertising Co Arthur E Beggs pres-sec Edward P Cahill v pres-treas Anna Comparato asst treas 84 Broad
—Airport 1212-1256 St James av

SPRINGFIELD ALIGNMENT COMPANY
(William G Harrison and Lawrence S LaMountain) alignment balancing shimmy corrected wheel straightening wheel parts 21 Charter av tel RE 4-7063—See p 52

—Anesthesia Service (211) 130 Maple
—Animal Hospital (Peter F Lingua and Francis J Carniglia) 357 Columbus av
—Apartment Industry Inc Herbert Prentice sec (234) 172 Chestnut
—Armored Car Service Mrs Agnes F Sullivan pres-treas (301) 1387 Main
—Armory Credit Union Olin A Bielski mgr Armory sq
—Armory Post Cafeteria Frank L O'Brien mgr Armory square

SPRINGFIELD WALLPAPER & PAINT CO.
486 BRIDGE ST. TEL. RE 3-4111 SPRINGFIELD, MASS.
Kyanize PAINTS

Real Estate
Business Opportunities
GENTILE ASSOCIATES
852 State St.
Tel. ST 8-4506

SPRINGFIELD
—Association of the Deaf Inc (310-312) 17 Hampden

SPRINGFIELD AUCTION CO
Louis Lapidus pres Nathan Lapidus treas Herbert J Lapidus clk of corp dealers in new and used machinery appraisers and liquidators 769 Dwight tels RE 4-8896 - RE 4-0731—See p 176
—Auto Body & Welding Co John Salo pres Lewis H Reed sec-treas 147 Taylor
—Auto Electric Service (Louis and Alphonse Gamelli) auto parts 50 Carew
—Automobile Dealers Assn Robert W Hutton Jr sec-treas (513-518) 95 State
—Baggage Transfer (George H Beauregard) 400 Liberty
—Bakeries Inc James R Turner pres Simon May treas 1176 Main

Springfield Bank for Cooperatives
Myron C Peabody pres J Roberts Doe executive v pres S Edward Ronk treas-asst sec Charles I Bowman sec 310 State—See p 66
—Beef Co Inc Louis S Lavin pres Frederick G Lavin v pres Joseph S Lavin treas 190-192 Chestnut
—Better Business Bureau Inc William C Webb mgr 1275 Main
—Black & White Taxi Service Inc Peter J Miller pres Arlene T Miller treas (101) 55 Liberty
—Boat Club ft Elm
—Boy's Club Inc Paul A Samson executive dir 260 Chestnut

SPRINGFIELD BRONZE AND ALUMINUM COMPANY
Robert J McCullough pres M F Morse treas aluminum bronze and magnesium founders 267 Page blvd c Hendee

SPRINGFIELD BUICK CO

WILLIAM C LYNCH pres-treas

DISTRIBUTORS
BUICK MOTOR CARS

SALES
SERVICE

630 MAIN STREET

TEL RE 2-4126

—See p 42

—Building and Construction Trades Council William J Wyllie sec-treas 21 Sanford
—Business Service (Evelyn E Barnett) letter shop (230) 172 Chestnut
—Butter Co (Lewis H Harold R and Myron A Widland) 75 Essex
—Canvas Products Co 16 Gray's av
—Cap Co (Samuel M Levin) (3d fl) 330 Dwight
—Casket Co (Adrian J Bennett) 977 St James av
—Cast Products Inc Gunnar C F Carlson pres-treas 124 Switzer av

SPRINGFIELD CELERY CO INC
Joseph Santospirito pres-treas wholesale distributors of Parrot Brand Celery for Western Mass 1808 Columbus av tels RE 3-3141 RE 3-3142—See p 83

SPRINGFIELD CEMETERY AND CREMATORY

JAMES A GAY treas and gen mgr

CEMETERY
CREMATORY (only one in Springfield)
COLUMBARIUM
171 MAPLE TEL RE 2-0712

—Charga-Plate Associates Credit Bureau Inc rep 276 Bridge
—Chris-Craft Marine Co (Leonard H Preston) boats 470 Main

SPRINGFIELD CITY DIRECTORY
The Price & Lee Co publishers (504) Young Bdg 1653 Main—See p 210

SPRINGFIELD CITY OF
Adams Playground 380 Wilbraham rd
Administration Bdg see Municipal Bdg 36 Court
Aldermen's Rooms (205) Municipal bdg
Auditorium 54 Court
Blunt Park Bay and Blunt Park rd
Board of Assessors (28) 36 Court
Board of Election Commissioners (28) 36 Court
Board of Fire Commissioners 86 Court
Board of License Commissioners (311) Municipal Bdg
Board of Police Commissioners (205-206) 80 Court
Board of Public Works (410) Municipal Bdg 36 Court
Building Commissioners (415) Municipal Bdg
Building Department (415) Municipal Bdg
Building Inspectors (415) Municipal Bdg
Bureau of Traffic Engineering 125 Armory
Campanile Municipal Group Bdg 42 Court
City Auditor (130) Municipal Bdg
City Bacteriologist 1414 State
City Clerk (105) Municipal Bdg
City Clerk's Office (105) 36 Court
City Collector (137) Municipal Bdg
City Council (105) 36 Court
City Hall see Municipal Bdg 36 Court
City Hospital 1400 State
City Incinerator Logan opp Olive
City Isolation Hospital 1414 State
City Library 220 State East Springfield Branch 21 Osborne ter Forest Park Branch 380 Belmont av Indian Orchard Branch 44 Oak IO Liberty Branch 773 Liberty Memorial Square Branch 8 Plainfield Pine Point Branch 204 Boston rd Winchester Square Branch 765 State Bookmobile headquarters do
City Messenger press room (224) Municipal Bdg
City Planning Board (409-411) 36 Court
City Property Committee (12) Municipal Bdg
City Treasurer (108) 36 Court
City Yards 306 Taylor
Civil Defense Agency (228) 36 Court
Clerk of District Court 208 Broadway
Common Council Room (204) Municipal Bdg
Department of Civil Service (332) Municipal Bdg
Department of Law (233) 36 Court
Department of Public Buildings (12) Municipal Bdg
Department of Public Parks end Maryland
Department of Public Welfare 621-635 Worthington
Dept of Purchase (226) 36 Court
Department of School Attendance 32 Spring
Department of Streets and Engineering (324) Municipal Bdg shop 56 Emery repair shop 2179 Columbus av and pumping station No 5 3 Union
Detective Bureau (106-109) 80 Court
District Court of Springfield (civil and criminal sessions) 208 Broadway
Excise Tax Dept-Poll Room (35) 36 Court
Fire Department—
  Fire Alarm Headquarters Gabriel O Bedard supt 1535 Roosevelt av
  Fire Dept Headquarters 86 Court
  Squad B 36 Walnut
  Dwight Street Fire Station 898 Dwight
  Engine Co No 3 173 Oakland
  Engine Co No 4 36 Walnut
  Engine Co 5 97 Oak IO
  Engine Co No 8 Winchester sq
  Engine Co No 9 438 Armory
  Hook and Ladder Co No 1 86 Court
  Hook and Ladder No 3 173 Oakland
  Hook and Ladder Co No 5 97 Oak IO
  Hook and Ladder Co No 6 25 Mill
  Hook and Ladder Co No 8 Winchester sq
  Hook and Ladder Co No 10 2808 Main
  Hose Co No 1 86 Court
  Hose Co No 2 898 Dwight
  Hose Co No 5 97 Oak IO
  Hose Co No 6 25 Mill
  Hose Co No 7 148 Taylor
  Hose Co No 10 2808 Main
  Hose and Truck No 13 147 Pine
  Hose Co No 14 1045 Sumner av
  Indian Orchard Fire Station 97 Oak IO
  Massreco Street Fire Station 14 Massreco
  North Main Street Fire Station 2808 Main
  Pump Co No 5 97 Oak IO
  Pump Co No 15 833 Page blvd
  Pump Co No 16 14 Massreco
  Pump and Wagon Spare 147 Pine
  Sixteen Acres Fire Station 1241 Parker
  Truck Co No 9 438 Armory
  Water Tower No 1 86 Court

SPRINGFIELD CITY OF—continued
Five Mile Park entrance 950 Boston rd
Franconia Golf Course 714 Dwight rd n city line
Garage Silvio V Tinti foreman 282 Taylor
Gurdon Bill Park 469 Liberty
Hampden Park West n B & M
Health Department 1414 State
Health Department Dispensary 1414 State
Health Dept Hospital 1414 State
Health Dept Laboratories h (5) 68 Court
Heating Plant Harold C Priest chief eng 78 Court
Indian Orchard Sewerage Disposal Plant Raphael F Daley plant eng 582 Monsanto av IO
Inspector of Elevators (415) Municipal Bdg
Inspector of Plumbing & Gas Fittings (415) Municipal Bdg
Inspector of Wiring (415) Municipal Bdg
Judge of District Court of Springfield (civil and criminal sessions) 208 Broadway
Law Dept (233) Municipal Bdg
Mayor's Office (225) 36 Court
Memorial Field 2191 Roosevelt av
Memorial Golf Course 2191 Roosevelt av
Municipal Bdg 36 Court
Municipal Group Buildings 36-54 Court
Municipal Hospital William J McCann supt 1400 State
Park Commissioners end Maryland
Personnel Dept r (332) 36 Court
Photographic and Reproduction Dept (416-420) Municipal Bdg
Police Department—
  Headquarters 80 Court
  Chief of Police (202) 80 Court
  Police Dept Deputy Chief (111) 80 Court
  Police Captains (104) 80 Court
  Police Dept Crime Prevention Bureau (105) 80 Court
  Police Station 80 Court
  Police Dept Police Women (113) 80 Court
  Police Dept Traffic Bureau (209-211 80 Court
  Probation Offices District Court of Springfield Bernard T Smyth chief probation officer 208 Broadway
Property Plans (426) Municipal Bdg
Public Building Dept 49 Boylston
Public Buildings Administration (12) 36 Court
Pynchon Park West n Hampden Park
Rent Control Office (8) 36 Court
Retirement System (220) 36 Court
School Department—
  School Department 32 Spring
  Supt of Schools 32 Spring
  School Dept Storehouse 174 Franklin
  School Lunch Department Mary C Campbell director 53 Elliot
  Classical High School 235 State
  High School of Commerce 415 State
  Technical High School 53 Elliot
  Trade High School 1300 State and 32 Spring
  Buckingham Junior High School 35 Eastern av
  Chestnut Street Junior High School 479 Chestnut
  Forest Park Junior High School 46 Oakland
  Myrtle Street School (Junior High and Elementary 64 Myrtle IO
  VanSickle Junior High School 1170 Carew
  Acushnet Avenue School 11 Acushnet av
  Alfred M Glickman School 120 Ashland av
  Armory Street School 426 Armory
  Arthur Talmadge School 1355 Allen
  Brightwood School 471 Plainfield
  Carew Street School 74 Carew
  DeBerry William N School 670 Union
  Dorman Hiram L School 20 Lydia n Benham
  Eastern Avenue School 118 Alden
  Elias Brookings School 367 Hancock
  Frederick Harris School 58 Hartford ter
  Glenwood School 50 Morison ter
  Homer Street School h 51 Homer
  Hooker School 70 Franklin
  Howard Street School 59 Howard
  Indian Orchard Elementary School 95 Milton IO
  Jefferson Avenue School 69 Jefferson av
  Kensington Avenue School 31 Kensington av
  Liberty School 962 Carew
  Lincoln School 732 Chestnut
  Mary O Pottenger School 1435 Carew
  Memorial School 190 Surrey rd
  Robert O Morris School 45 Dewey
  Samuel Bowles Grammar School 24 Bowles pk
  School Street School School c High
  Sixteen Acres School 50 Empress ct
  Strickland School 64 Oak
  Sumner Avenue School 45 Sumner av
  Tapley School 221 Bay
  Thomas M Balliet School 111 Seymour av
  Warner School h 493 Parker

TELEPHONE RE 3-5111
D. J. ST. GERMAIN & CO.
ESTABLISHED 1924 – INVESTMENTS OF DISTINCTION
100 CHESTNUT STREET

THE UNION CENTRAL LIFE INSURANCE CO.
CHARLES S. MERRIAM, Manager
1200 Main Street
TEL. RE 4-3166

WALKER MILLWORK CO., INC.
everything in DOORS, WINDOWS and TRIM
211 LIBERTY ST. DIAL RE 3-5417

T. M. WALKER CO.
everything in PAINT and WALLPAPER
31 MARKET ST. DIAL RE 3-5158

Telephone RE 6-7742
CURRAN-JONES, INC. Funeral Home
WEST SPRINGFIELD
109 MAIN STREET
"Offering a Community Service"

SPRINGFIELD CITY OF—continued
  Washington School 141 Washington
  White Street School 300 White
 Sealer of Weights and Measures (9-10) 36 Court
 Streets & Engineering Sewer Dept 23 Randall pl
 Supt of Streets and Engineering Dept (310) 36 Court
 Tabulating Department Donald W Horner (25) 36 Court
 Veterans Service Dept William F Whalen commissioner (15) Municipal Bdg
 Waste Disposal Division 562-574 Columbus av
 Water Commissioners Office (319) 36 Court
 Water Department—
  Martin J Shaughnessy acting supt 71 Colton and (319) Municipal Bdg 36 Court
  Water Dept Service Bdg 71 Colton
  Water Rents Collector (317) Municipal Bdg
 West Street Playground West on Conn River Riverside rd
 Wight Emerson Playground entrances 87 Marble and ft Rutledge av
 Workmen's Compensation (332) Municipal Bdg
Springfield Cleaning & Dyeing Co Inc Charles G Chaderjian pres Myron J Chaderjian treas 291 Mill

SPRINGFIELD COAL CO
Harold H Rubin pres-treas-gen mgr anthracite and bituminous coal Connecticut Coke fuel and range oils office and plant 60 Hannon tel RE 4-6441—See bottom edge

SPRINGFIELD COLD STORAGE CO INC
Alfred Leeds pres-treas Raymond N Tuller v pres Dudley Wallace clk Raymond N Tuller Jr asst treas 52 Hillman tel RE 6-5404

—Collection Service Edwin Herd mgr 13 Elm
Springfield College—
  Administration Bdg 263 Alden
  Alumni Hall 263 Alden
  Berry Elmer Athletic Field 265 Wilbraham av
  Camp 701 Wilbraham rd
  Gymnasium 243 Alden
  Gymnasium Bdg 243 Alden
  Library 263 Alden
  Memorial Field House 326-332 Alden
  Pratt Field 312 Alden
  Student Council 263 Alden
  Student Union Bdg 250 Alden
  Weiser Infirmary 269 Wilbraham av
  Women's Dormitory 309 Alden
  Woods Hall 263 Alden
Springfield Conservatory of Music Inc Mrs Marion A Jensen dir 54 Byers

SPRINGFIELD CO-OPERATIVE AUCTION MARKET ASSN INC
John B Randall Jr mgr a poultry producers cooperative marketing agency wholesale distributors of fresh eggs and live poultry retail egg and poultry division 64 Napier tel RE 2-5994—See p 118

SPRINGFIELD CO-OPERATIVE BANK
James L Patterson pres-treas Judson O Young and Horace A Noble v presidents Eva I Anderson and David P Radebaugh asst treasurers 81 State tel RE 3-4141—See p 68

—Co-operative Bank Bdg 81-83 State
—Cycle Co (Frank J Morini) bicycles 389 Belmont av

Springfield Daily News
(evening) Republican Publishing Co publishers business office 32 Cypress display adv 16 Fort classified adv 12 Harrison av and 16 Fort—See p 193

—Day Nursery Corp Mrs Alice H Merriam executive dir 103 William
—Diocesan Catholic Bureau 73 Chestnut
—Diocesan Catholic Bureau Rt Rev George J Hurley dir 73 Chestnut
—Diocese of the Roman Catholic Church 68 Elliot
—Display & Fixture Co (Abraham L Solomon) 333-339 Worthington
—Distributing Co (Jackson and Rae G Paperno) whol dry goods 1876 Main
—Donut Kettle Inc Simon Way pres James R Turner treas bakers 123 State
—Draw Down Towel Service Irving Barnes mgr 249 Bay
—Drug Co Inc Mrs Ruth M Pederzoli pres Eugene A Pederzoli treas 758 Main
—Electrical Co Inc Edward M Sullivan pres James M Gillooley treas 784 Bay

—Electrotype Service Inc Roger M Powers pres A Emerson Cheney v pres Arthur J Cheney treas 28 Fort
—Entertainment Bureau (Lawrence D Brady) 193 Worthington
—Farms (Rocco F Pirozzi) grocers 1178 Boston rd

SPRINGFIELD FEDERAL SAVINGS AND LOAN ASSOCIATION
Albert C Meyer pres A Roy Reid and John D Phillips vice presidents Malcolm R Hanson sec-treas 133 State tel RE 7-4774—See p 188

—Federal Savings Bdg 133-135 State

SPRINGFIELD FINANCE COMPANY INC
CHESTER W BROWN pres-treas
ALBERT E SAVOY asst treas
AUTOMOBILE FINANCING
GENERAL LOANS

(500) 1490 MAIN
TEL RE 4-3193
—See top lines and p 46

Springfield Fire and Marine Insurance Company
Field Eddy & Bulkley local agents (3d fl) 1200 Main—See top lines and p 140

SPRINGFIELD FIRE AND MARINE INSURANCE COMPANY
WILLIAM A HEBERT honorary chairman of the board
FRANK A SCHLESINGER chairman of the board
S DWIGHT PARKER pres
CHARLES C WRIGHT v pres-sec
GRANT BULKLEY v pres
FRED E STEELE v pres
HERBERT P ALMGREN v pres
WILFRED G HOWLAND v pres-gen counsel
SIDNEY F LAW v pres
JOHN N SHERLEY v pres-asst treas
HARLAN T PEASE asst v pres
HOWARD G RILEY asst v pres
IRVING J CORDNER treas
RICHARD R RATHBUN sec
BERNHARDT E MARSIAN sec
HAROLD N PERSON sec
CLIFFORD A BAAB sec
HAROLD F STOREY sec
CHARLES E FREEMAN sec
C HOHMAN MAHN sec
STANWOOD R SEARLES sec
H PHILIP CHAPMAN JR financial sec
C BRYANT FITCH asst sec
JAMES F LAWSING JR asst sec

1250 STATE STREET
—See insert opp Classified Directory

—Five Cents Savings Bank Bdg 1319-1323 Main

SPRINGFIELD FIVE CENTS SAVINGS BANK THE
ELLERY L VOGEL pres
BERNARD H MC MAHON v pres
EARL H PAINE treas
JOHN A SAUNDERS asst treas
MYER FALK asst treas
ALFRED C MC CARTHY asst treas
WILFRED G LUTHGREN asst treas

TEL RE 7-1451
1319 MAIN

BRANCHES
SIXTEEN ACRES
1899 WILBRAHAM RD
EAST LONGMEADOW
CORNER S MAIN AND PLEASANT STS
—See insert opp Five Cents Savings Bank Alphabetical Directory

—Artificial Flower & Novelty Co (Armond S Corpaci) 203 Worthington
—Food Co (Harry M Cohen) distributors 197-201 Liberty

—Foundry Co Clarence W Hale pres William C Hale v pres Mrs Marian H Sanburn sec Willis H Sanburn treas 295 Pasco rd 10
—Franco-American Credit Union Albert L DuBois pres Isaie N Methe treas-clk 368 Taylor
—Free Press (Springfield Free Press Inc) Michael Zandan editor newspaper 11 Court House pl
—Free Press Inc Michael Zandan treas publishers 11 Court House pl
—Fruit and Produce Co Inc Mrs Anne R Serlin pres-treas Samuel Greenspan clk 101-103 Lyman
—Gas Equipment Co Perry S Ranney pres-treas gas appliances 17 California av

SPRINGFIELD GAS LIGHT CO

Officers

ROCKWELL C TENNY chairman of the board
CHARLES H TENNY 2d vice chairman of the board
CHARLES G YOUNG pres
FRANK S CLIFFORD v pres
FREDERICK H FAULSTICK v pres
ROBERT M BRIGHAM asst v pres
RALPH E TROWER treas
FRANK L JONES asst treas
RICHARD F ALEXANDER 2d asst treas
HERBERT P FABER clerk of corp
KENNETH H GOSS auditor

Main Office
35-39 STATE AND 89 BROAD BOSTON MASS
SUPT'S OFFICE
88 BLISS

APPLIANCE STORES
50 HILLMAN
17 CENTER CHICOPEE
—See p 127

—Girls Club 343 Chestnut
—Goodwill Industries Inc Chaumcey E Beeman executive dir office 139 Lyman clothing 1984 Main and 109-111 Hancock
—Hearing Center Mrs Jennie A Shaw rep hearing aids (303) 1597 Main
—Hearing League Inc Mrs Grace F Gaffney executive dir (211) 1694 Main

SPRINGFIELD HEAT TREATING CORP DIV OF NEW ENGLAND METALLURGICAL CORP
Fred I Whipple mgr commercial steel treating 99 Margaret tel RE 7-3523—See p 131

—Hebrew Day School Aaron Kurn pres Morris Hyte treas 29 Oakland
—Hebrew Institute 555 Chestnut
—Hobby Club Leone Avery dir 46 Taylor
—Home for Aged Men Mrs Mary D Slater matron 74 Walnut
—Home for Friendless Women and Children 23 Buckingham and 38 Sherman
—Hospital The Henry A Field honorary pres Dudley B Wallace pres C Goodwin Carter v pres Frederick W Fuller Jr clk Homer N Chapin treas John R Simpson Jr asst treas 759 Chestnut
—Hotel Association Inc Robert G Jahrling pres F Coolidge Peverley treas William E Hartman asst treas Theodore C Jarrett sec office 134 Chestnut
—Housing Authority Lucy Mallory Village 124 Putnam cir John I Robinson Gardens 51 Robert Dyer cir and John J Duggan Park office 445 Goodwin 10

SPRINGFIELD ICE & FUEL CO
EDWARD L BENNETT pres
ERNEST L SNOW treas-gen mgr
ICE
FUEL OILS
LOCKER STORAGE

225 HICKORY TEL RE 2-5173

COLONIAL ICE & FUEL DIVISION

CAR ICING

2510 MAIN TEL RE 2-2186
—See inside Front Cover

RUBBER STAMPS
SEALS
STENCILS
R. P. CHILDS STAMP CO.
(330) 1618 Main St., Springfield, Mass.
TEL. REPUBLIC 3-1211

HAMPDEN SAVINGS BANK
INC. 1852 **19 HARRISON AVENUE**
Individual Accounts $1.00 to $7,500
Joint Accounts $1.00 to $15,000
Interest Begins 15th of Each Month
PAYABLE FEB. 15th AND AUGUST 15th

SPRINGFIELD
—Industrial Painting Co (Robert H Tenney) (815) 1200 Main
—Infirmary Inc Thomas T Gray pres Frederick T LaRochelle treas Mrs Alice R Quill clk of corp-asst treas 89 Belmont av

SPRINGFIELD INSTITUTION FOR SAVINGS

OFFICERS
RICHARD A BOOTH pres
HENRY A FIELD v pres
ALFRED E ROWLEY v pres and treas
HOMER R FELTHAM v pres and mortgage officer
WILLIAM A BLOSSOM public relations officer
C RAYMOND PROTHERO asst treas
THEODORE H HANCHETT asst treas
THOMAS PRICE asst treas
A EVERETT WINNE asst treas
JOHN McP COLLINS asst treas
WILLIAM A JAMES asst treas
CHARLES H GRAY asst mortgage officer
ALFRED LEEDS clk

MAIN OFFICE
63 ELM AT COURT SQUARE TEL 4-6411
BRANCHES
561 SUMNER AV AT THE "X"
844 STATE AT WINCHESTER SQUARE
—See insert opp Institution for Savings Alphabetical Directory and p 64

—Institution for Savings Bdg 63 Elm
—Institution for Savings (Forest Park Office) 561 Sumner av
—International Salon of Photography George Walter Vincent Smith Art Museum Quadrangle
—Jewelry Co (Nathan Cohen) (206) 1618 Main
—Jewish Home for the Aged Sol S Silverman supt 44 Copley ter
—Junior Chamber of Commerce John R Auchter pres Roger L DeRaleau 1st v pres Donald K Hacker 2d v pres G Robert Richardson 3d v pres David S Foote executive sec John F Martin recording sec Vincent A Festa treas (422) 115 State
—Junk Co (Harry Greenberg) rear 258-270 Sharon
—Kollege Kampus Trailer Camp No 2 rear 263 Alden
—Liquor Mart Inc Lawrence A Gobeille pres 304 Worthington
—Lumber Co Inc Henry B Silberstein pres-treas Mrs Gerda Silberstein clk rear 15 Page blvd and 61 do
—Mass Municipal Employees Credit Union Rene J Patingre pres William E Hurley treas A Omer Moulton clk 158 Broadway
—Memorial Co (Angelo J Siano) monuments 18 Berkshire av
—Menu Service (Mrs Jane G Goold) 53 Howes

SPRINGFIELD MERCHANTS INC
Charles G Young pres Norman Wallace v pres David F Sullivan treas-gen mgr publishers of The Springfield Shopping News and photoengravers 340 Main tel RE 2-1174

—Metalizing Co George W Williams mgr repair work 501 St James av
—Millwork Co Robert B Cowles pres Herbert F Cowles Leslie B Mason v presidents Robert B Cowles Jr treas 177 Page blvd
—Museum of Fine Arts Frederick B Robinson dir 49 Chestnut
—Nash Motor Sales Inc Harvey Silverman pres-treas 883-889 Main

SPRINGFIELD NATIONAL BANK
Henry A Field chairman of board Wallace V Camp chairman of executive committee Ernest J Wheeler pres Walter E Godfrey executive v pres A J Guffanti senior v pres Alvin W Gray Clarence White v presidents Frank E Hatch cashier Paul J Adams Joseph R Mawson Edward J Desmarais John E Blauvelt John T Faulkner Colin O Cathrew asst cashiers Walter A Bates auditor Cahill A Tolman v pres-trust officer 1531 Main 526 Sumner av 794 State 144 Main 10 473 Longmeadow Longmeadow 51 Springfield Agawam 1242 Parker Sixteen Acres Liberty Heights 9 Libcar

—See p 59

—National Bank Commodity Loan Dept (212) 1537 Main

SPRINGFIELD
—National Bank Bdg 1537 Main
—News Co The Norman D Hilyard mgr 101 Taylor
— -Northampton Express Co (Mrs Isabel K Conner) 140 Sharon

SPRINGFIELD OFFICE SUPPLY CO
James E Feeley pres-treas stationers office supplies gifts office furniture rubber stamps and printing A B Dick agency for duplicating products sales service and supplies 1615 Main tel RE 4-5691

—Offset & Printing Co Inc Samuel Chester pres Elwin C Warner v pres Basil H Tilley sec Irving Rothchild treas printers (3d fl) 18 Park

SPRINGFIELD OIL & COAL CO
Harold H Rubin pres-treas-gen mgr anthracite and bituminous coal Connecticut Coke fuel and range oils office and plant 60 Hannon tel RE 4-6441—See bottom edge

—Optical Center (Elmer A Francoeur) 6 Maple
—Orchestra Assn Inc Arppie Charkoudian executive sec 49 Chestnut
—Paper Stock Corp Maurice Kurn pres Aaron Kurn treas-clk rear 120-134 Ferry
—Pet Shop (Ralph R Richmond) 59 Taylor
—Plumbing Supply Co Elmo B Bennett Jr mgr 316-318 Chestnut
—Post Office Employees Credit Union (208) 436 Dwight
—Provision Co whol meat Main at Chicopee line

SPRINGFIELD PUBLIC MARKET INC
Joel M Isenburg pres Simon May treas grocers meats and fish 1176 Main—See p 129

—Radio Co Inc Louis A Richmond pres-treas Bartlett J Carpenter v pres Mrs Evelyn E Richmond clk 405 Dwight
—Real Estate Board A Corydon White pres John F Teehan Jr Earl D Johnson and Irving O Freedman vice presidents T V Paige treas Woolcott W Gumble sec 25 Elm

SPRINGFIELD REAL ESTATE EXCHANGE
(Hector and Rene D Lucier) Realtors sales and exchange of residential and business properties appraisal mortgage loans 5-6 Court House Place tel RE 7-5579 or RE 3-4825

SPRINGFIELD RENDERING CO
Joseph C Stanton mgr tallow bones suet hides skins mfrs Corenco Fertilizers Plainfield n Main at Chicopee line Chicopee tel Spfd RE 4-1174 Mail address PO Box 379 Spfd 1 Mass

Springfield Republican
(Sunday) Republican Publishing Co publishers business office 32 Cypress display adv 16 Fort classified adv 12 Harrison av and 16 Fort—See p 193

—Restaurant Council 134 Chestnut
—Revolver Club 435 Wilbraham rd

SPRINGFIELD SAFE DEPOSIT AND TRUST COMPANY

OFFICERS
EDWARD KRONVALL chairman of the board
CHESTER J CHAMBERS vice chairman of the board
ROBERT R EMERSON pres
BANKING DIVISION
HAROLD WHITE v pres
GERALD N HAKES asst v pres and treas
RICHARD R FILLEY asst treas
RUSSELL R MOFFATT asst treas
LINVILLE G HIGGINS auditor
TRUST DIVISION
EUGENE W SHAW v pres
GORDON C KIBBE trust officer
MABEL E KRONVALL associate trust officer
STUART F COWLES assistant trust officer
RALPH N CLARK investment officer
EAST LONGMEADOW BRANCH
LEWIS E WHITAKER mgr
MONSON BRANCH
JOHN D ALDRICH mgr
MAIN BANKING ROOMS
127-131 STATE ST TEL RE 7-4321
—See insert opp Name Alphabetical Directory and p 60

SPRINGFIELD
—Safety Council Inc George R de Learie pres Victor J Marri Jr executive v pres Gordon C Kibbe treas (204) 458 Bridge
—Sales Co (Joseph Kushner) food brokers (307) 121 Lyman
—Salvage Co (Jacob R Cohn) 90 Fisk av
—Sash and Glass Co Inc Abraham H Buckheim pres Harry Buchheim clk-treas 28-40 Belle
—Saw Co (Joseph A Blais) 3139 Main

SPRINGFIELD SECURITIES CORPORATION
Judson O Young pres Paul H Gale v pres-sec William J Wilson treas investments of distinction 100 Chestnut tel RE 3-5111

SPRINGFIELD SHOPPING NEWS
Springfield Merchants Inc publishers photo engravers 340 Main tel RE 2-1174

—Smoked Fish Co (Abner Antiles) rear 127 Ferry
—Sound Company (Seth C Houck) 772 Worthington
— -South Main Realty Co E T Malone pres-treas R E Gunn asst treas 296-300 Main
—Spring Corporation The James J Masters pres Richard J Segro treas 654 Carew
—Stamp and Die Co Inc Felix C Anziano pres-treas 329 Dwight

SPRINGFIELD STEAM CARPET CLEANING CO
(Raymond J Doherty) carpets and rugs cleaned shampooed repaired renovated and stored furniture cleaning 504 St James av tel RE 2-8113—See p 229

SPRINGFIELD STORE FIXTURES CO INC
Nelio P Spadoni pres-treas custom built cabinets of all types store fixtures architectural woodwork counters and Formica tops 47 Colton tel RE 2-8692

—Street Railway Co John H Walsh pres Adam Huettner sec-asst to pres Clifford W Anderson treas offices 2257 Main
—Sugar & Products Co Benjamin H Katz pres-treas whol grocers 245 Chestnut

Springfield Summer Tutoring School
affiliated with Western New England College 114 Chestnut—See opp inside Back Cover

—Systems Co Morton B Miner pres Mrs Grace M Henry treas office (315) 1490 Main
—Table Tennis Club assn 1013 Columbus av
—Taxpayers Assn Inc William B Daume pres Chester J Chambers treas Edward Jones executive dir (214) 458 Bridge
—Telephone Answering Bureau (Mrs Edythe A Brand) 36 Firglade av

SPRINGFIELD TELEVISION BROADCASTING CORP
Roger L Putnam pres George R Townsend v pres William L Putnam treas Roland L Filiault asst treas Raymond T King clerk of corp operators of WWLP Channel 22 executive offices 17 Pearl transmitter on Provin Mt Agawam—See p 242

—The apts 15-17-19-21 Salem
—Tobacco & Candy Co (Hartman G Ulrick) 1482 State
—Tomato Co Inc Pellegrino Ciampi pres-treas produce 193-197-199 Chestnut
—Trucks Inc Howard J Nothacker treas Robert W Nothacker asst treas 780 Worthington
—Turn Verein Inc August Feuerstein steward 91 Plainfield
—Typewriter Inc Edward F Rogers pres-sec Jessie M Rogers v pres-treas 385 Dwight

Springfield Union Publishing Co
publishers of The Springfield Union 32 Cypress—See p 193

Springfield Union The
(morning) Springfield Union Publishing Co publishers business office 32 Cypress display adv 16 Fort classified adv 12 Harrison av and 16 Fort—See p 193

—Upholstery & Awning Co (Alphonse U Premont) 33-37 Dwight annex 45 do
—Used Car Co (Pat Cordi and Moses Hyder) 608 Liberty
—Ventilating Works (John L Sheehan) sheetmetalwkrs 137 Armory

SPRINGFIELD VEOS TILE CO
(Emery J Mondou) porcelain wall tile Armstrong asphalt and rubber tile 120 Appleton tel RE 6-6391—See p 111

TELEPHONE RE 3-5111
FIRST FINANCIAL CORPORATION
Founded 1922 — SPECIALISTS IN HIGH GRADE COLLATERAL LOANS
100 CHESTNUT STREET

FIELD, EDDY & BULKLEY INSURANCE SERVICE
1200 MAIN STREET PHONE RE 4-1112

SPRINGFIELD WALLPAPER & PAINT CO
(IMPERIAL PAPER & COLOR CORP)
JAMES J MARONEY mgr
486 BRIDGE
TEL RE 3-4111
—See foot lines
SPRINGFIELD WASTE CO
George E Howard pres-treas mfrs cotton wiping waste washed and sterilized wiping cloths journal box packing waste 109 Mill tel RE 6-7291
—Watch Co (Marshall Felton) (218) 115 State
—Weavers (Sidney Goldsmith) 200 Worthington
SPRINGFIELD WHEEL SERVICE INC
Lawrence S LaMountain pres William G Harrison treas complete brake service and front end alignment specialists 169 William tel RE 4-0486—See p 43
—Window Cleaning Co Inc Leon J Kenyon Jr pres-treas Charles Davis sec 437 Orange
—Window Shade Mfg Co (Joshua Ratner) 62 Vernon
SPRINGFIELD WIRE & TINSEL COMPANY
Edward S Bradford pres Victor K Wagner Jr v pres Dorothy F Sheehan treas-clk of corp 70 Leete RE 4-3036
—Wrecking Co Inc Sampson Bennett pres Nathan Jerry Bennett treas 62 Osgood
SPRINGFIELD & SUBURBAN EXPRESS INC
Leo L Breveglieri pres-treas complete trucking and industrial moving pool car distribution Springfield to Westfield daily service 255 Liberty tel RE 2-8822—See p 248
Springmeyer Charles D emp SHosp r 19 Portland
Sproat Andrew T (Alice N) foundry supt CVMfgCo h 144 Pasco rd IO
—Marion E Mrs bkkpr 29 Sheffield h at E Longmeadow
—Marion P office mgr (916) 1387 Main h 18 Federal ct
Spruell Joseph Jr (Barbara J) billiards 66-68 Eastern av and (Tom's Parking Lot) 20 Hampden h 121 Monroe
—Thomas J mgr 20 Hampden r 734 Union
Spry Albert H (Zelma) slsman h 42 Wexford
Spryzenski Mary wid Anthony h (6) 220 Carew
Spungin Alfred P (Mohawk Distributors) 76 Byers r (32) do
—Sidney instrument eng AmBCorp h (32) 76 Byers
Spurgion Morris M (Marjorie A) emp city h 295 Boston rd
Square Deal Garage (Mrs Eleanor Leonard) 147 Taylor
—Store (Jack Goldstick) shoes 817 State
Squazza Alice B Mrs supv USA r 41 Hall
—Domenica wid Dismo h 720 Worthington
—Dominick h (5) 935 Main
—John J (Alice B) waiter Highland Hotel h 41 Hall
Squier Edith A underwriter 365 State r 22 Surrey rd
—Sarah A wid Robert L h 22 Surrey rd
Squire Barbara C Mrs clk of corp Russell D Chase Inc (220) 95 State h at Longmeadow
—Edith M wid Harry N r 91 Dwight rd
—Edna M wid William J h 28 Eddywood
—Harriet F clk MMLInsCo r 16 Rupert
—Harry N (Genevieve F) collector SGLCo h 91 Dwight rd
—Lois G wid Walter O h 116 Jenness
—Martina M wid Raymond S h 16 Rupert
—Philip S (Barbara C) purchasing agt 2100 Roosevelt av h at Longmeadow
Squires Marguerite E nurse SHosp r do
Srodulski Albert (Katherine) emp 524 Main IO h 11 Ludlow av IO
—Bernard S r 11 Ludlow av IO
—John S rem to CFalls
Sroka Frank M (Mary B) h 773 Armory
—Helen A clk Spfd Nat Bank r 85 Mazarin IO
—John (Katarzyna) rubberwkr USRCo h 85 Mazarin IO
—John M (Helen) slsman 130 Lyman h at Chicopee
—John P Jr (Irene M) mech StRy h 346 Berkshire av
—Joseph (Helen A) slsman 26 Willow h at Ludlow
—Karol (Victoria) sawwkr h 117 Greenwood
—Kazimierz h 545 Main IO
—Martha clk 135 State r 773 Armory
—Max J (Stella H) plasticwkr MCCo h (4) 29 Myrtle
—Stanley emp HB&ACo r 53 Grosvenor
—Walter F (Antoinette) h 698 Dwight
Staats George W (Agnes M) h 14 Springfield
Stabach Casimir J (Josephine J) shipping clk CVMfgCo r 189 Verge
—Stanislawa K wid Jozef L h 79 Parker IO
Staback John J mach opr CVMfgCo r 79 Parker IO
Stabb Annie Mrs r 309 Chestnut
Stabile Dominick A (Amelia E) fireman NHRR h 66 Greaney
—Henry E (Irma D) special agt (422) 95 State h 14 Seminole
Stacey William M r (3) 543 State
Stachelek Chester M (Marjorie E) ins agt (204) 1200 Main h 37 Amanda
—Stanley F (Agnes H) pres-treas Trade Composition Inc (527) 29 Worthington h at CFalls
Stachowicz Daniel F upholsterer emp 185 Rowland r 72 Page blvd
—Frank assembler Chicopee r 128 Parker IO
—John died Nov 12 1955 age 68
—John (Helen) pres-treas Conway Bedding Co Inc 185 Rowland h at Chicopee
—Joseph laborer r 83 Bradford
—Mary H Mrs prin Warner School and prin IO Elementary School r 152 Carroll
—Michael r 666 Page blvd
—Michael M (Rose B) slsman 185 Rowland h 72 Page blvd
—Sophie wid John S r 65 Audubon
—Walter F (May H) filer Chicopee h 152 Carroll
Stack Angelina S wid Timothy W h 31 Saratoga
—Harry M (Joan E) clk MMLInsCo h 81 Gardens dr
—Helen M clk TelCo r 577 Liberty
—John F h 398 Chestnut
—John F Mrs (Gertrude C) died Jan 28 1956 age 58
—John I (Katherine E) car insp NHRR h 84 Cedar
—John W h 36 Saratoga
—Louis J (Ruth P) acct emp (600) 293 Bridge h 239 White
—Mary M wid Thomas J r 167 Cass
—Mary R Mrs clk 1502 Main r 34 Thornton
—Patrick (Johanna) h 577 Liberty
—Raymond M (Mary R) supv A&PCo h 34 Thornton
—Robert A (Julia T) mech 624 Carew h 15 MassAv
—Theodore R (Stella) sec-treas Building Materials & Construction Teamsters Local 108 (207) 1303 Main h 54 Gilman
—Thomas X trk driver G&BMfgCo h 167 Cass
Stacker Anna wid Alfred H died Apr 5 1955 age 85
Stackhouse Edwin L (Helen M) insp P&WADiv h 35 Stapleton rd
—Hazel A wid Harold L h 213 Savoy av
—Helen M Mrs registrar (2d fl) 182 State r 35 Stapleton rd
Stackle Glennon J (Mary A) in USAirForce r (37) 364 Belmont av
Stackman Henry h (5) 26 High
Stacy Arthur J (Hazel C) cutter USEnvCo h (8) 33 Arch
—Bdg 41-43 Taylor
—Bernard h (521) 2142 Main
—Blanche C wid Richard H h 11 Kenwood pk
—Chester J r 40 Carew
—Edward W trk driver city r 40 Carew
—Helen B tchr Longmeadow h 51 Fort Pleasant av
—Mabel F wid Walter h 83 Charles
—Mary L wid John B h 40 Carew
—Robert E (Evelyn) (Stacy Service) 1090 Page blvd h at E Longmeadow
—Service (Robert E Stacy) printers 1090 Page blvd
—Supply Co Guy W Donahue Jr pres-treas Louis W Doherty sec mill supplies 41-43 Taylor
Stadden William H r (10) 6 Sumner av
Stadler H Marguerite sec and asst to administrator 140 High h at Wilbraham
Stadnicki Alfred S (Anne L) designer Holyoke h 127 Cass
—Edward W (Jane A) setupman MDFCo h 244 Edendale
—Stephen J (Eunice M) mach PM&GCo h 12 Kendall
Stady George watchman 21 Clinton r 51 Franklin
Staffanson Robert L (Anne) musical dir and condr Spfd Symphony Orchestra Assn Inc 49 Chestnut h 111 School
Staffelli Frank J (Maxine) policeman h 113 Penrose
Staffler Joseph A (Lillian M) h 44 Penrose
Stafford George (May) trk driver h 1157 Boston rd
—Lester W (Edna) maint foreman 73 State h at WSpfd
—Robert H Rev asst rector St Michael's Roman Catholic Cathedral r 260 State
Stafilarakis Charalumbus emp AmBCorp r 34 Armory
—James (Eva) mach USA h 34 Armory
Stage Albert R (Margaret) rem to Idaho
—Helen M Mrs draftsman AmBCorp r 28 Midway IO
—Russell C (Helen M) h 28 Midway IO
Stagnaro Allyn J mach E Hartford Conn r 45 Montclair
—Andrew J emp 178 Liberty r 8 Pershing ter
—Anne M Mrs clk 266 Bridge r 30 Maebeth
STAGNARO
—Bessie V r 8 Pershing ter
—Charles H (Josephine) elec emp 67 Fallston h 735 Union
—Charles N (Anne M) maintman VNInc h 30 Maebeth
—Edward D (Bertha R) trk driver city h 40 Howard
—Ernest R (Lydia E) in USNavy r 45 Montclair
—Eugene J r 52 High
—Francis W (Jacqueline L) lieut SFD h 106 Quaker rd
—Fred T (Helen M) trk driver WSpfd h 29 Felicia
—Gertrude F clk 31 Thompson r 8 Pershing ter
—Lena R clk 25 Willow r 8 Pershing ter
—Lydia E Mrs tchr Cuba r 45 Montclair
—Viola B clk 266 Bridge r 8 Pershing ter
Stahalski Joseph (Lina) r 40 Plainfield
Stahl Benjamin S (Bessie S) h 98 Whittier
—Earl S (Shirley M) prod mgr Holyoke h 107 Abbott
—Minnie wid Samuel h 23 Howes
—Samuel died Jan 18 1956 age 66
Stahle Winslow A (Jayne H) mgr 26 Byers h at Agawam
Stahovich Alexander J (Alice M) mach Westinghouse h 941 Chestnut
—John P insp Westinghouse r 23 Mystic
—Michael P (Mary N) assembler Westinghouse h 22 Parker IO
Stahovish Michael (Martha) h 23 Mystic
—Nicholas P (Marie K) installer TelCo h 21 Mystic
Stahura John S (Nancy) rem to Texas
—Stanley (Victoria M) foreman WSpfd h 23 Noel
Stalker Lillian Mrs r 1400 State
—Stuart T (Gladys M) millwright AmBCorp h 162 Penrose
Stallone Cosmo (Beverly A) weaver's helper Thompsonville Conn h (16) 415 Belmont av
—Frank (Yolanda M) benchwkr USA h 141 Robert Dyer cir
—Joseph (Mary M) grinder USA h 9 Robert Dyer cir
—Nicola (Catherine) h 20 Palmer av
—Savino W (Helen M) pipe layer city h 28 Lowell
Stallworth Henry H (Ada D) h 47 Orleans
—Henry L (Marjorie C) clk MDFCo h 45 Pemaquid IO
Staltare Carmela wid Giuseppe D h (5) 70 Norwood
—Dominick A painter r (5) 70 Norwood
—Frank V (Georgia K) insp HSDiv h (2) 76 Norwood
Staltari Domenico (Teresa) mach opr WSpfd h 223 Pendleton av
—James died Aug 27 1955 age 72
Stalumah Norman (Antonette) trucker NHRR h 39 Armory
Stamatacos Nicholas M (Delia C) cook Chicopee h 166 Alden
Stambovsky Anna slswoman 1440 Main r 42 Medford
—David (Rosalyn A) (Dave's Oil Burner Service) 57 Eckington h do
—Ethel nurse Holyoke r 42 Medford
—George (Ruth) upholsterer CFalls h 72 Maryland
—Harry shoe repr 197½ Pine r 33 Somerset
—Joseph r 44 Copley ter
—Joseph (Mildred) auto mech 595 Main h 85 Bancroft
—Lazar (Beatrice A) with Western Mass Commercial News (306) 1597 Main h 74 Maryland
—Lillian clk MMLInsCo r 33 Somerset
—Louis insp USA r 42 Medford
—Louis (Frankie G) letter carrier h 33 Somerset
—Nathan (Anna S) h 42 Medford
—Rose tchr 188 Sumner av r 42 Medford
Stamm Richard K (Catherine E) trk driver E Longmeadow h 89 Kane
Stammel Mary Mrs died Oct 14 1955 age 71
Stammer Daniel r 53 Bancroft
—Gertrude Mrs h 53 Bancroft
Stamouli Catherine physician SHosp 759 Chestnut r do
Stample Richard G (Corinne M) trk driver 211 Plainfield h 174 Bowdoin
Stampek Pauline D Mrs priv sec 275 Maple h 50 Fort Pleasant av
Stamper Leonard lab tech SHosp 759 Chestnut r do

STAN'S
Stanley A Hamel prop back number magazines and used books no phone write hours 1-4:45 PM 7-9 PM 162 Hancock

—Market (Stanley J Tyburski) 98 Elijah
—Men's Shop (Frank A Szabla and Frank A Daniel) 527 Main IO

Residential Heating and Air Conditioning W. C. LINE CO., INC. 586 Riverdale St., W. Spfd., Mass., Tel. RE 6-6357 MFRS. DUCTS & FITTINGS

"Better Be Safe Than Sorry" INSURE WITH
PRESTON AND OLMSTEAD, INC. INSURANCE and BONDS
TEL. RE 2-5161

Stanard Henry ins agt 1537 Main r 3 Sumner av
Stanco Hedwig wid Joseph died Jan 13 1956 age 86

STANDARD ACCIDENT INSURANCE CO

(CLAIM DEPARTMENT)

R S REDFIELD & CO
GENERAL AGENTS

(812) 95 STATE TEL ST 8-4531
NIGHTS SUNDAYS AND HOLIDAYS
CALL RE 2-6649
—See p 143

STANDARD ELECTRIC CO
(Harry Heyman) electrical contractors appliances supplies wiring fixtures fluorescent lighting television sales and service 37-43 Worthington tel RE 4-1168

STANDARD ELECTRIC TIME CO THE
Frances W Riggs pres Herbert P Blake v pres and adv mgr Harris W Angier sec-treas-gen mgr electric time systems fire larm and phone equipment hospital calling systems experimental laboratory panels and stop clocks 89 Logan tel RE 6-7237

—Foil Products Corp Richard J Gaudreau pres-treas E Richard Gaudreau v pres-asst treas O Roland Vigneault v pres 576 St James av
—Home Supply Co (George Handman) house furnishings 36 Bangor
—Industrial Supply Co Inc Julius R Siegel pres George M Siegel treas mill supplies 246 Chestnut
—Jewelry Co (Stanley Hershon) reprs (205) 1537 Main
—Mattress & Sales Co Inc Paul Levenson sec-treas 40 Napier
—Office Supply Co (George Aronson) 34 Taylor
—Paint and Wallpaper Co (Leon and Samuel Milner) 1872 Main
—Printing Co (Basil N Kaouris) (207) 1660 Main
—Raincoat Fashion Co (Walter Vogel) 27 Coomes
—Register Co Robert J Beele mgr office supplies (3) 66 Vernon
—Service Bureau Inc The Donald A Methven mgr ins investigators (301) 220 Dwight
—Television Service (Ronald F Gerndt and Bert J Carlson) 881-883 Carew

STANDARD TIRE SALES INC
SAMUEL DIETZ pres
IRVING B DIETZ v pres-gen mgr
ABRAHAM CHIZ treas
STANLEY P CHIZ asst treas

DISTRIBUTORS OF
GOODRICH TIRES TUBES BATTERIES
DEALERS
RADIOS — TELEVISION
REFRIGERATORS STOVES WASHING MACHINES
BICYCLES
161 CHESTNUT TEL RE 3-6666
—See p 57

—Wood Products Inc Mrs Catherine Mercadante pres James Mercadante treas-clk furniture frames 40 Napier
Standen Frank A (Jane E) in USCoastGuard h (19) 162 Walnut
Standish Antoni O died Dec 16 1955 age 74
—Genevieve A wid Antoni O h 27 Haskin
—Joseph M (Gladys V) r 10 Cloran
Stanek Anna wid Leon h 90 Lyons IO
—Edward G (Pauline) maint helper 73 State h at WSpfd
—Irene emp 33 Morris h (3) 1154 Dwight
—Jennie S steno MCCo r 90 Lyons IO
—Mitchell S (Genevieve P) toolmkr 465 Taylor h 36 Notre Dame
—Sophie A wid Frank h rear 135 Main I O
—Stanley S (Josephine) mach opr Wilbraham h 88 Lyons IO
—Theodore F (Teckla) helper MCCo r rear 135 Main IO
—Theresa emp IO Finishing Co r 182 Pasco rd IO
Stanfield Margaret O Mrs h 90 Lowell
—Paul L (Marion R) heat treater WSpfd h 92 Plainfield
—Raymond M (Maude M) trk driver 245 Chestnut h 574 do

Stanford John J h 84 Albemarle
—Nelson W embalmer 305 State h do
Stanger Herbert G (Lillian R) mach opr Westinghouse h 17 Bayonne
—Mildred G Mrs clk Spfd Nat Bank 1531 Main h at Wilbraham
—Olga B bkkpr (B2) 356 Belmont av r (22) 364 do
—Philip A (Mildred G) rest mgr 1528 Main h at Hampden
Stanhope Esther M wid Amos J h 129 Lamont
—William L (Dorothy A M) route slsman GBCo h 49 Slater av
Staniewicz John A (Katherine M) polisher ASCo h 32 Wait
Stanisiewski Beverly Mrs h 34 Morgan
Staniski John (Marian F) ins agt (303) 145 State h 90 Elijah
Stanislas Lawrence W (Rose A) material handler Thompsonville Conn h 16 Hebron
Stankiewicz Agnes wid Feliks died Mar 14 1955 age 58
Stanley Albert M (Eva M) trk driver WSpfd h 70 ConnAv
—Alfred G (Emma C) crane opr B&A h 32 Noble
—Ann M sec Windsor Locks Conn r 86 Harkness av
—Anne T Mrs tel opr TelCo r 63 McKnight
—Arthur D (Joan F) slsman 42 Emery h 10 Manor rd
—Beatrice P nurse Rochester NY r 68 Holly IO
—Bernice C wid John L h 68 Holly IO
—Blanche I wid Harold B tchr E Longmeadow h 344 Commonwealth av
—Charles r 52 Pearl
—Charles E (Anne T) mach adjuster USA h 63 McKnight
—David D maintman WMassElecCo r 122 Chestnut
—Diane A clk Third Nat Bank & Trust Co 1391 Main h at WSpfd
—Earl D (Lucy J) mech DMCo h (6) 268 Walnut
—Ellen G Mrs slswoman 254 Bridge r 99 Revere
—Eunice H junior clk-typist Probation Office 208 Broadway r 67 Hall
—Francis G (Roberta) emp city h 216 Boston rd
—Francis J (Mary S) mail porter B&A h (H) 42 Kensington av
—Frank W (Marcella M) chemicalwkr 644 Monsanto av IO h 20 Jean dr
—Guy J labwkr AmBCorp r 68 Holly IO
—Harold G (Anne T) (Lida Candies) 1168 Main h (3) 268 Walnut
—Harry J (Mary L) foreman USA h 86 Harkness av
—Home Products Inc brushes (1007-1008) 387 Main and (411-412) 95 State
—Joseph (Lillian) concessionaire Agawam r 127 Euclid av
—Joyce student r 86 Harkness av
—Lucy T Mrs clk 1459 Main r (6) 268 Walnut
—Mabel concessionaire Agawam r 127 Euclid av
—Madeline F Mrs tel opr 1400 State r 134 Corcoran blvd
—Mary S Mrs slswoman 1477 Main r (4) 42 Kensington av
—Robert in USMarines r (4) 42 Kensington av
—Theodore N (Ellen G) driver AmBCorp h 99 Revere
—Theodore N Jr mach AmBCorp r 99 Revere
—Thomas H (Anna) h 127 Euclid av
—William F (Madeline F) mech WSpfd h 134 Corcoran blvd
—Window Cleaning Co (Stanley R Kijak) 202 Dunmoreland
Stanley's (Manuel B Jaoquin) conf 528 Main IO
—Bargain Store (Stanley F Musiak) used furniture 119 Main IO
—Music Mart (Stanley Wougick) musical instruments (7) 2 New Dwight
—Service Station (Stanley F Zaranek) 501 Main IO
—Wrecking Co (Stanley J Fijol) auto wreckers 195 Rocus
Stannard Bradford W (Della C) dept mgr MMLInsCo h 501 Boston rd
—M Christine wid Howard h 44 David
—Maude A Mrs h 11 Maplewood ter
—Richard L student r 247 Gillette av
—Walter L (Helen C) graphic consultant (521-523) 115 State h 247 Gillette av
Stannis Carolyn J tchr 424 Armory h 392 Union
—Lucy D wid Robert R r 392 Union
Stanoszek Albert (Rose) h 54 Vinton
Stansfield Ellis r 349 Newbury
—Ernest E (Beatrice M) designer AmBCorp h 349 Newbury
—Gilbert M (Helen A) mech 883 Main h 347 Newbury
Stanton Andrew J Rev (Inez B) pastor Emanuel Congregational Church h 30 Wexford
—Anna T chief observer TelCo r 70 Chestnut
—Barbara A Mrs nurse 92 Balfour dr r do
—Barbara J rem to NY
—Charles I (Mary C) emp MCCo h 896 Worthington
—Charles L (Mary C) slsman h 53 Horace
—Dorothy C wid Harold nurse 716 Belmont av r do

STANTON
—George F slsman WSpfd h 585 Sumner av
—Joseph C (Frances) mgr SRCo end Plainfield h at Westfield
—Leland J (Marjorie O R) mgr 1050 Columbus av h 26 Noel
—Mary C Mrs typist 1548 Main r 53 Horace
—Paul E (Rita D) clk USA h 18 Fairmount
—Ronald H underwriter 1250 State h at Hazardville Conn
—Sophia E clk 1365 Main r 151 Maple
—Thomas (Janet) emp 29 Worthington h 298 Oakland
—Viola Mrs paymaster 2100 Roosevelt av h at WSpfd
—Walter E (Barbara A) tchr 141 Washington h 92 Balfour dr
—see Staunton
Stanuch Walter J (Shirley) asst opr 73 State h at Ludlow
Stanwell E Maude wid John R h (4) 80 Spring
—Harry S h 151 Sherman
—Winifred clk USEnvCo r 151 Sherman
Stanzin Stanley M (Clara W) eng 644 Monsanto av IO h 19 Maryland
Staple Donald drill press opr AmBCorp r 708 Chestnut
—Maurice (Helen) chauf 167 Albany r 108 Calhoun
Staples Ada C wid John J nurse 57 Howes h do
—Albert W r 10 Marengo pk
—Alta M Mrs h 53 Kenyon
—Cornelia P wid Cliffore J died Sept 28 1955 age 82
—David B tool grinder Chicopee r Fair Oak rd
—Donald R (Evelyn M) foreman 125 Paridon h 199 Abbott
—F H Jr (Mildred) clk Northampton h 244 Locust
—Floyd D (Marian D) emp AmBCorp h 53 Kenyon
—Frank A Jr (Jessie G) slsman Cleveland Ohio h 26 Benton
—Frederick H h 10 Marengo pk
—George emp 34 Front IO r Fair Oak rd
—Gladys M married Vincent Masiunas rem to Connecticut
—Jacquelyn W Mrs office sec (237) 146 Chestnut r 118 Longhill
—James L (Eunice E) trk driver WSpfd h 85 Robert Dyer cir
—Joseph A (Carmella) trk driver 220 Sharon h 328 Allen
—Kenneth M (Dorothy H) insp NHRR h 111 Mayflower rd
—Mildred A Mrs clk Union Trust Co r 244 Locust
—Patrick upholsterer 24 Middlesex r do
—Robert C (Catherine M) platformman 5 Albany h 131 Cass
—Vincent J (Virginia C) dentist (314) 1570 Main h 261 Fountain
—William E student r 261 Fountain
Stapleton Andrew J Jr (Catherine M) steamfitter 419 Main h 136 Dunmoreland
—Richard J (Margaret K) real est (601) 95 State h at Agawam
—Thomas H (Rose) 1st judge of Probate Court 55 Elm h at Agawam
—William F commissioner Hampden County 37 Elm h at Holyoke
Stapley George E (Ethel M) sls correspondent CBCo h 61 Forest
Star Beauty Salon (Mrs Agnes M Cicchetti) (24) 1214 Main
—Candy Co The (Gabriello Tonnelli and Francis T Rosso) 1952 Main
—Garage (Leo N Perron) 34 Nursery
—Gauge Co Inc Edward S Adamczyk pres Michael Nowak treas tool mfrs 261 Oak Grove av
—Lunch (Anthony Funtos and Mrs Essie Photias) 50 Taylor
—Opticians John B Showers mgr (4) 1660 Main
—Press (Sidney L Levine) 1165 Dwight
—Upholstering Co (William R Robitaille) 546 Boston rd

STAR WELDING CO
(Abraham J Saykin) welders and brazers electric motor repairs new and used washing machines and parts all kinds of machinery bought sold and exchanged 823 Dwight cor Tenth

Starbard Della K wid Albert M emp screening dept 25 Willow h (7) 17 Jenks
—Dorothy M dental asst (30) 1214 Main r (7) 17 Jenks
—Thomas L mach USA r (7) 17 Jenks
Starbuck A A physician 76 Maple h do
Starczewski Theodore S (Helen D) eng 74 Park h at Wilbraham
Stark Aaron W (Florence A) (Mr Stark's Beauty Salon) 40 Harrison av h 799 Sumner av
—Anthony C r 45 Loring

FRIGIDAIRE
Household Appliances
New England Jobbers for Washing Machine Parts
Service Dept. and Show Room: 48 DWIGHT ST.
TELEPHONE RE 7 4741
C. J. Roberts
Engineering Company

REAL ESTATE
RENTALS
APPRAISALS
A. C. WHITE, JR., REALTOR
496 Bridge Street *Telephone RE 2-5109*
INSURANCE
PROPERTY MANAGEMENT
MORTGAGE LOANS

GENERAL INSURANCE MacDONALD & JOHNSON, Inc. (607-608-609-610) 1387 MAIN STREET TELEPHONE RE 6-5461

Contractors - Masons Carpenters - Builders SAPELLI CONSTRUCTION CO., INC. 530 ST. JAMES AVENUE Phones RE 9-9639 RE 2-1057

STARK
—Eugene R (Catherine) lithographer MBCo h 27 Emily
—John E (Evelyn M) diesinker Chicopee h 53 Parkside
—R Anne h (7) 95 Oswego
—Robert F trk driver 250 Albany h (2) 170 Orange
Stark's Mr Beauty Salon (Aaron W Stark) 40 Harrison av
Starke Alfred H died Dec 14 1955 age 60
—Anna R wid Alfred H h 183 Dunmoreland
—Maude Mrs r 23 Sherman
Starkey Vernon O (Kathleen A) driver 155 Hickory h 73 Horace
Starks Ellen Mrs housewkr r 30 Windsor
—Hiawatha (Arwilda) polisher 630 Main h 35 Charter av
Starkweather Olive L r 1663 Dwight
Starlight Inn (Richard J and Louis F Camerlin) rest 867 Boston rd
Starling Hattie Mae r 103 Lowell
—Herbert (Hazel) emp MDFCo h 103 Lowell
Starlite Variety The (Anello C Ravosa) conf 216-218 Hancock
Starmalgia Angelo (Gloria) emp B&A h 56 Linden
Starosielski Anna wid Michael r 69 Sterling
—Julian (Anastasia) mach opr Westinghouse h 69 Sterling
Starr Barbara F emp A&PCo r (5) 3179 Main
—Electric Co Inc Ralph C Paige pres Andrew F Paige treas electrical contractors 19 Broadway
—George J clk 179 Walnut r 121 Northampton av
—Iris B married Alfred Katz
—John A (Nellie A) conf 179 Walnut h 121 Northampton av
—Joseph (Bella) (Morgan Auto Parts) 108 Sharon h 97 Knollwood
—Morris H (Phyllis) (Morgan Auto Parts) 108 Sharon h 190 Fountain
—Myron (Annette) mach opr Indian Orchard Finishing Co h (5) 242 Fort Pleasant av
—Richard J (Loretta E) in USAirForce h 27 Myrtle
—Thomas R (Evelyn M) welder emp 91 Union h 191 Rosewell av
Starsiak Chester mach HSDiv r 43 Eagle
—Jessie Mrs supv 33 Morris r 156 Harvard
—Joan F emp sec dept public schools r 156 Harvard
—Louis D in USArmy r 43 Eagle
—Louis F (Mary C) expediter MCCo h 43 Eagle
Starzak John (Dorothy A) emp city h 26 Hebron
Starzic Irene F priv sec 1295 State h at N Agawam
Starzyk Antonia packer H L Handy Co r 35 Clarendon
—Bronislaus M (Valeria A) mach CVMfgCo h 66 Primrose IO
—John S (Salomea A) mach opr CVMfgCo h 21 Wrona IO
—Richard T mach CBCo r 35 Clarendon
—Rosalie insp 44 Taylor r 21 Wrona IO
—Sophie V priv sec 1295 State h at W Warren
—Stanley (Mary) polisher MCCo h 333 Franklin
—Stanley W (Mary) h 35 Clarendon
—Theodore mech 430 St James av r 35 Clarendon
—Valeria A Mrs card punch supv USA r 66 Primrose IO
Stasiak John S (Sadie S) setupman MDFCo h 4 Sheridan la
Stasiowski Dorothy clk 85 Chestnut h at W Springfield
—Joseph S (Clementine S) foreman Chicopee h 62 Thornton
—Julius J (Ellen) slsman 1880 Columbus av h at CFalls
Stasse Mary Mrs r 2157 Main
Stassen Stanley (Hilda) mach opr Agawam h 119 10th
Stasuk Ignatz mail porter NHRR r 1839 Main
—Paul (Anna M) janitor WMassElecCo h 84 Clyde
Staszko Ferdinand A (Statia B) leadman E Hartford Conn h 65 Moore
—Statia B steno 118 Fisk av r 65 Moore
State Dental Laboratory (Victor L LaRochelle) (321) 1618 Main
—Hardware (Robert J Veratti) 1127-1129 State
—Mutual Life Assurance Co of Worcester Mass Fred W Joslin gen agt Doris R Perry cashier (208-209) 1340 Main
—St Diner Inc Andy A Meregian pres Kazar M Meregian sec Nishan Meregian treas rest 1219 State
—St Radio & Television Inc James Gibbons mgr 791 State
—Super Cleaners (Walter Calomon) 128 State
Statebliss Garage Inc James S Smith mgr 16 Bliss
Stathis Angelo in USArmy r 597 Chestnut

STATHIS
—Edward G (Lillian) shoe repr Westfield h 597 Chestnut
—George C (Despina) mach AmBCorp h 89 Kensington av
—James (Statia M) trk driver 1104 Bay h 7 Greenwich
—James K mach opr 25 Willow r 7 Greenwich
—Jean married Maurice Fitzgerald
—John mach opr USA r 597 Chestnut
—Peter tchr 31 Kensington av h at Holyoke
—Shirley A coil winder Electronic Coils Inc r 7 Greenwich
Station View Diner Inc Henry Godek pres Kasimir H Godek treas 70 Liberty
Statkun Barbara Ann clk Third Nat Bank and Trust Co 1391 Main h at Agawam
Staub George (Claire) r 171 Chestnut
Stauffer Henry E (Delema H) h 57 Governor
Staunton Alice Mrs r 1400 State
—Arthur C (Mable T) foreman MDFCo h (21) 820 State
—Lee R (Winifred M) h (1) 218 Pearl
—Therese F married Paul Barry rem to Longmeadow
Stavarakis Nicholas N (Helen D) apprentice engraver 1618 Main h 56 Linden
Stavropoulos Amelia r 635 White
—Angelo (Georgiana) h (7) 6 Andrew
—Demetrias S (Eugenia D) insp USA h 635 White
Stavros Beatrix M Mrs ins underwriter 1250 State r (2) 464 Dickinson
—Peter S (Fifi E) (Cosmo Coffee Co) 363 Chestnut h 50 Leslie
—Stephen D (Beatrix M) metallurgist PMachCo h (2) 464 Dickinson
Stavroulakis Antonio (Theodora) h 482 Chestnut
—Arzis seamstress 33 Morris r 346 Dickinson
Stawarz Adolph J prod helper HC&PCo r 76 Liberty
—Albert G (Katherine) h 60 Ringgold
—Chester G (Patricia M) tool grinder USA h 108 Prouty
Stawas Henry G (B & S Sunoco Station) 525 Page blvd r 41 Central
—Stanley (Anna) h 41 Central
Stawiarz Florence M assembler Westinghouse r 20 Enfield IO
Stead George E (Lena A) (Stead's Service Station) 20 White h 310 Orange
—June C married Robert Cumey
—Lena E Mrs slswoman ASCo r 310 Orange
—Manila D wid Joseph C h 140 Oklahoma
—Richard C cook r 140 Oklahoma
Stead's Service Station (George E Stead) gasoline 20 White
Steadman Betty J steno 14 Medford r 384 St James av
—Clesent J (Flora M) meat cutter W Springfield h 100 Judson
—Dennis E (Ella D) maint repr Westinghouse h 384 St James av

Steam Generators
(Steam Pak York Shipley) Simons Burner and Petroleum Corp Distributors 1001 Worthington —See opp inside Front Cover and p 197

Stearns Bdg Co (Frank L and Abbott S Roberts and Patricia R Cohen) real est (522) 293 Bridge
—Bdg 287-309 Bridge bdg supt's office 293 do
—Bros Insurance Agency (Mrs Mary Stearns Quimby) (318) 1537 Main
—Charles A h 62 Warner
—Charles A (Carrie E) died Feb 2 1955 age 83
—Charles F (Rita M) eng HSDiv h 67 Breckwood cir
—Court apts 192-198 Central
—Curtain Shop Inc Oscar H Sternbane pres-treas Alfred W Bettigole clk 1576 Main
—Donald A (Winnifred M) slsman 42 Emery h 216 Middlesex
—Frederic D coml artist 175 State r 216 Middlesex
—Herbert S (Mary L) with Stearns Bros Insurance Agency (318) 1537 Main h at Ludlow
—John W (Lois C) IBM opr 365 State h 199 Belmont av
—Laurie J tchr Forest Park 46 Oakland h at Longmeadow
—Lois bkkpr USA r 50 Dunmoreland
—Lois C Mrs tchr Ludlow r 199 Belmont av
—Mary A clk 1295 State h at Longmeadow
—Maurice J (Susanna R) mach 44 Taylor h 67 Webber
—Morey I (Clio M) dept mgr MMLInsCo h 1114 Parker
—Nora H wid W Irving h (5) 336 Central
—Perry r 32 Byers
—Perry C Jr (Elizabeth K) maintman 644 Monsanto av IO h 196 Locust

STEARNS
—Scott M (Mary L) real est (229) 31 Elm h at Longmeadow
—Scott M Jr (Jane B) emp Union Trust Co 1351 Main h at Longmeadow
—Square Realty Corp Margaret Salomon pres James J Orciari treas Margaret U Roche clk 308 Bridge
—Susanna R Mrs waitress ASCo r 57 Webber
—see Sterns
Stears John M r 34 Slater av
Steb's Variety (Octave O Stebbins) 265 Pasco rd IO
Stebbins Albert H r 887 Berkshire av IO
—Albert P (Claire A) plater Chicopee h 57 Clifton av
—Arthur h 34 Donald
—Athanase D (Marie Y) painter h 20 Crystal av
—Beatrice r 1400 State
—Bernadette D r 34 Donald
—Bernard F (Mary T) h (A) 537 Bay
—Blanche tchr 59 Howard h (3) 543 State
—Claire A Mrs key punch opr SF&MInsCo r 57 Clifton av
—David T (Irmgard N) slsman h 92 Johnson
—Estella M wid Fred B h 219 Oakland
—Frederick Adams lwyr (904) 1387 Main h at Longmeadow
—Gay C r 3 Crescent Hill
—George C (Martha A) v pres Third National Bank and Trust Co of Springfield 1391 Main and sec-treas Hillcrest Corporation 895 Parker h at Longmeadow
—Grace C B wid Carl L h 3 Crescent Hill
—Harry W (Mae L) h 18 Lillian
—Henry J (Pauline G) cabinetmkr 25 Portsmouth h 71 Silver
—Henry J Jr (Pauline F) carp h 320 Cooley
—Herve A (Louise V) gage insp USA h 400 Cooley
—James E (Calliope) leather cutter 93 Orleans h (2) 35 Longhill
—Joseph H (Carmella A) roofer emp 465 Taylor h 443 Armory
—Leila R wid Emanuel h 241 Main IO
—Lelea R wid Emanuel ripper Cromwell Mills Inc h 7 Quebec IO
—Leonard S (Evelyn) slsman Hartford Conn h 31 Firglade av
—Louis J r 887 Berkshire av IO
—Martha A r 31 Firglade av
—Martha R wid Frederick H h 86 Bowdoin
—Mary K wid Frank L r 74 Waldorf
—Milton M (Delvina M) mach opr CVMfgCo h 250 Centre IO
—Octave O (Durilla O) coremkr Westinghouse and (Steb's Variety) 265 Pasco rd IO h 12 Odessa IO
—Olive E wid Joseph r 887 Berkshire av IO
—Robert E (Alice L) h 36 Terrence
—Robert M painter r 51 Healey IO
—Theodore W (Marcella A) painter h 433 State
—Virginia M Mrs emp 79 Thompson r do
—Walter D toolmkr Westinghouse r 700 State
—Wilfred (Mary E) tool grinder G&BMfgCo h 76 Norman
—Yvonne rem to Woonsocket RI
Steben Jean B (Edna B) coremkr Chicopee h 32 Montclair
Stebens Arthur J (Lucille J) diesinker MDFCo h 11 Medford
Steblin Jane Mrs emp (5th fl) 296 Main r 58 Linden
—John (Jane) mech USA h 58 Linden
Stec Donald r 76 Liberty
Stedman Barbara L tchr 141 Washington r 237 Longhill
—Howard S (Marion M) pres-treas Dentists and Surgeons Supply Co 33 Pearl and pres First Personal Bankers Inc 21 Elm h 237 Longhill
—John H (Virginia) v pres Dentists & Surgeons Supply Co 33 Pearl h at E Longmeadow
—Morgan D (Katherine F) real est 497 Sumner av h at Agawam
—Robert D (Dorothy S) paper trimmer 78 Hillman h 44 Lorenzo
Steehan Mary A clk TelCo r 48 Fort Pleasant av
Steel Herman L (Beverly J) auto mech 125 Liberty r 156 Chestnut
Steele Agnes N Mrs clk ASCo r 54 Harmon av
—Anna B r 171 Chestnut
—Barbara R insp 33 Morris r 64 Calhoun

Steele Bros
(Frederick C Steele) civil engineers and surveyors (21) West Springfield Trust Company Building 10 Central WSpfd tel RE 6-3875—See p 1039

—Caroline Mrs clk 310 State r 96 Suffolk

See DEVENS REALTY CO. 31 ELM STREET TEL. RE 9-1513 FOR A HOME OR MORTGAGE LOAN

1490 MAIN ST. SPRINGFIELD FINANCE CO., INC. Tel.
General Loans — Springfield Acceptance Co. — Auto Financing RE 4-3193

BRADFORD W. LEETE - Complete Insurance Service
ROOM 320, 293 BRIDGE STREET
TELEPHONE REPUBLIC 3-0050

STEELE
—Donald T v pres-regional mgr Wells Organization (808-809) 95 State r 90 Buckingham
—Dorothy K Mrs sec 732 Chestnut r 254 Fort Pleasant av
—E A & Co (Edgar A Steele) (516) 1537 Main
—Edgar A (E A Steele & Co) (516) 1537 Main h 2393 Wilbraham rd
—Edward student r 133 Lebanon
—Elizabeth B Mrs v pres Wesson Maternity Hospital 735 Chestnut h at Longmeadow
—Elliot R (Caroline) agt Hartford Conn h 96 Suffolk
—Elmer J (Marion A) laborer Westover h 269 Carew
—Frank H (Alice M) h 10 Brunswick
—Fred E v pres Springfield Fire and Marine Insurance Co 1250 State and pres Hampden County Tuberculosis and Public Health Assn 284 do h 90 Buckingham
—George S (Agnes N) firefighter SFD h 54 Harmon av
—Grace A r 366 Sumner av
—Harry D (Ardella E) musician h 1143 St James av
—Helen E h 220 Middlesex
—Hugh E toolmkr AmBCorp h 39 E Hooker
—James A (Flora M) rem to Connecticut
—James A Jr (Helen S) auto body reprs WSpfd h 1273 Bradley rd
—James C in USNavy r 140 Atwater ter
—Jessie E h (3) 29 Myrtle
—Katherine M office sec 58 Hartford ter r 34 Gillette av
—Margaret M married Frank Wynn
—Margaret M Mrs priv sec (314) 31 Elm r (4) 547 State
—Marion C clk 1295 State h at CFalls
—Michael H (Ella V) molder CVMfgCo h 417 Page blvd
—Mildred F Mrs r 40 Montrose
—Milton R (Dorothy K) shipping clk 28 Fort h 254 Fort Pleasant av
—Philip B (Elizabeth A) (Philip B Steele Agency) (205) 44 Vernon h at Longmeadow
—Philip B Agency (Philip B Steele) gen agts New England Mutual Life Ins Co ins (205) 44 Vernon
—Richard M student r 254 Fort Pleasant av
—Rodney C (Ramona D) lwyr 5 Elm h 366 Sumner av
—Roger K metallurgist USA r 254 Fort Pleasant av
—Rollin C parts clk 95 Liberty r 417 Page blvd
—Vera C wid George L h 140 Atwater ter
—Walter B (May L) asst custodian 52 Sumner av h 344 White
—William A (Margaret M) monotype opr 53 Hillman h (4) 547 State
—William B rem to Wilbraham
—William G (Mary K) dist supt WMassElecCo h 34 Gillette av
—William N (Ruth M) interior decorator 28 Continental h do
Steeley Donald R constrwkr r 9 Grace
—Helen B wid Richard E h 9 Grace
Steely Bob F (Mary T) mach opr MDFCo h 89 Ferncliff av
Steen A Nannette office sec Union Trust Co r (14) 40 High
Steenhoff Roy B (Virginia M) supv MMLInsCo h 110 Mary Coburn rd
Steere Burton L in USArmy r 29 Spring
—Clarence M (Florence M) rem to Agawam
—Clifton L (Borghild E) firefighter SFD h 29 Spring
—Frederick A (A Susan) h 108 Princeton
—Paul L (Carrie M) asst v pres The Federal Land Bank of Springfield 310 State h at E Longmeadow
—Ruth M clk SF&MInsCo r 169 Florida

STEER - O - MASTER SAFETY SERVICE INC
Geno S Naples pres-treas Dora Tebaldi clk of corp Steer-O-Master wheel alignment service frame straightening on busses commercial cars and pleasure cars 235 Taylor tel RE 6-2605—See p 44

Steers Doreen J Mrs med tech 151 Maple h (44) 40 High
Steese Hazel S wid Charles McH asst librarian USA h 206 High
Steeves Spurgeon S (Madeleine) div mgr MMLInsCo r 146 Northampton av
—Walter A (Bessie L) carp h 2451 Wilbraham rd
Steevese Richard A (Regina E) in USAirForce h (11) 86 Byers
Stefanik Evelyn M clk 85 Chestnut h at Chicopee
—Joanne E nurse Mercy Hospital r do
—Peter F (Emelia K) (College Annex) 187 Alden h at Chicopee
—Shirley A office sec (1125) 95 State h at Chicopee
—Stanley E (Patricia A) prod clk Westinghouse h 129 Homestead av IO
—Steven (Frances M) bartender 1737 Main h (7) 3 Osgood
Stefano Helen L rem to WSpfd
—John E (Mildred H) tool grinder 2100 Roosevelt av h 144 San Miguel
—Josephine L wid Gaetano rem to WSpfd
—Mary E wid John r 15 Girard av
—Mary E wid John r 156 Central
—Rosario A rem to WSpfd
Stefanov George J (Irma I) treas Hi-Craft Handbag Corp (300) 44 Taylor h 324 Chapin ter
Stefanovich Benjamin (Patrenolla) h 26 Hebron
—Mary J clk Westover r 26 Hebron
Stefanowich Anthony r 76½ Washburn
—Paul (Leonora) emp 312 Birnie av h 76½ Washburn
—Rena T Mrs mach opr USEnvCo h 16 Donald
—Walter (June A) trk driver 324 Columbus av h 118 Orchard
Stefanski Walter J (Estelle) sls mgr 355 Chestnut h at W Springfield
Steffek Georgette P office sec (410) 44 Vernon r at Westfield
Stefopoulos Theodore A (Giatana J) (Phoenix Boot Black) 1668 Main h 20 Maryland
Steger Harry (Louise) tailor h (7) 32B Bradford
Stegura Ignace B (Estelle M) physician (1-2-3) 333 Bridge h 216 Springfield
Steiert Frederick E (Marie B) linotype opr Hartford Conn h 75 Appleton

STEIGER ALBERT COMPANY
Ralph A Steiger chairman of board Robert E Doane pres Albert E Steiger Jr v pres Chauncey Steiger treas department store dry goods mens womens infants and childrens accessories and apparel 1477-1479 Main—See top lines and p 116
—Albert Company photo studio 286 Bridge
—Albert E Jr (Adele A) v pres-div mdse mgr Albert Steiger Co 1477 Main h 24 Puritan rd
—Bdg 1477-1497 Main
—Chauncey A (Hazel C) treas Albert Steiger Co 1477 Main h at Longmeadow
—Eleanor K Mrs priv sec Titeflex Inc r 53 Woodcrest rd
—John F (Eleanor K) procurement insp USGovt h 53 Woodcrest rd
—Ralph A chairman of board Albert Steiger Co 1477 Main h at Daytona Beach Fla
—Ralph A II (Jeanne A) asst treas-asst mdse mgr Albert Steiger Co 1477 Main h at Longmeadow
—Robert K mgr Holyoke h 367 Union

STEIGER'S HOME APPLIANCE DIVISION
electrical appliances houseware radios phonographs hotel and restaurant supplies etc 161 Bridge—See top lines and p 116

Stein Abraham J (Sadie B) clk Frank Stein & Sons Inc 32 Hampden h 44 Webber
—Arthur (Jean C) (Arthur's Home Supplies) 9 Stratford ter h do
—Arthur J (Louise S) mgr 101 Plainfield h 158 Harkness av
—Barbara student r 100 Carver
—Calvert (Lucille H) physician (207) 175 State h at Longmeadow
—David (Mary) h 299 Chestnut
—Edward student r 44 Webber
—Eli (Gertrude) treas Frank Stein & Sons Inc 32 Hampden h at Holyoke
—Frank (Ida) pres Frank Stein & Sons Inc 32 Hampden h at Holyoke
—Frank & Sons Inc Frank Stein pres Eli Stein treas Abraham J Stein clk of corp store fixtures 32-34 Hampden
—George (Sylvia) grocer Holyoke h 100 Leyfred ter
—Harry (Bessie L) peddler h 39 Pratt
—Harry (Pearl B) h 100 Carver
—Harvey A (Marguerite) dentist (702) 1200 Main h 127 Noel
—James (Emily A) mech 630 Main h 31 Reed
—John M (Elizabeth M) insp USA h 64 Birnie av

STEIN
—Max (Ida) refrigeration mgr 32 Hampden h at Holyoke
—Morton (Paula G) pharmacist 32 Fort Pleasant av h 4 Jerilis dr
—Pearl B Mrs office sec Congregation Kodimoh 17 Oakland h 100 Carver
—Ruth E Mrs librarian 170 Wilbraham rd h at Westover
—Yolande B clk 1159 State r 31 Reed
Steinbach George W (Gladys S) dir 1295 State h at Longmeadow
Steinbeck Edna A wid Peter L cafeteriawkr 263 Alden h 38 Princeton
—Isabel F clk DMCo r 66 Temple
—John M (Alice E) in USNavy r 174 Commonwealth av
Steinberg Albert C (Evelyn E) sign painter emp 84 Broad h 34 Knollwood
—Alice milliner 1414 Main r 449 Carew
—Anna wid Benjamin r 770 Dickinson
—David (Dora B) asst mgr 1564 Main h 134 Sylvan
—David (Julia) foreman 48 Howard h 43 Vadnais
—Edward (Cisel G) (Edward's) 288 Bridge h 30 Myrtle ter
—Evelyn E Mrs clk ASCo r 34 Knollwood
—George (Gertrude) internal revenue agt (442A) 436 Dwight h 119 Firglade av
—George (Juanita L) (Lord Jewelers) 1616 Main h 662 Bradley rd
—George (Paula) slsman h 213 Chapin ter
—Harris died Aug 18 1955 age 70
—Harry (Beatrice) grocer 925 Carew h 61 Mayfair av
—Herbert J sls mgr 226 Birnie av r inq do
—Herman J (Rebecca H) slsman Holyoke h 16 Mayfield
—Irving H physician (305) 146 Chestnut h 165 Leyfred ter
—Joseph (Rose H) h 449 Carew
—Lena wid Nathan h 272 Carew
—Lewis I (Blanche N) slsman 245 Chestnut h 33 PennAv
—Linda R clk ASCo r 16 Mayfield
—Norman clk 181 Taylor r 67 Webber
—Samuel (Rebecca M) clk 2092 Main h 272 Carew
—Sidney (Thelma L) neon signwkr 130 Union h 112 Washington rd
Steinbock Claire clk 85 Chestnut h at Holyoke
Steinbrech John (Beata) supply mgr 26 Willow h at W Springfield
Steinbrenner Pauline Mrs mach opr 21 Cypress h (2) 20 Mattoon
Steiner Franklin (Ruth L) warehouseman 385 Liberty h 12 Homer
—Ida S wid George H compiler (317) 33 Lyman h 151 Sherman
—Jackson & Co Inc Charles H Ferris v pres-resident mgr investments (216) 44 Vernon
—Robert R (Dorothy T) emp 209 Page blvd r inq do
—Ruth L Mrs special policewoman r 12 Homer

STEINERT M & SONS CO INC THE
JEROME F MURPHY pres-gen mgr
ALFRED W PROUTY v pres
JEROME F MURPHY JR v pres
PAUL E MURPHY treas
STEINWAY EVERETT CHICKERING
STEINERT PIANOS
HAMMOND ORGANS
10 STEARNS SQ
TEL RE 4-7381

Steingard Abraham (Violet) rem to Waterbury Conn
Steinhardt Arthur H physician 20 Maple h 357 Gillette av
—Helga rem to New Orleans La
—Mathilde r 357 Gillette av
Steinhope Mary E wid Andrew H h 501 Hancock
Steininger Mary Mrs clk E Longmeadow r 57 Windemere
—William A (Mary) mach E Longmeadow r 57 Windemere
Steinkuhler Billy E (Evelyn A) chemicalwkr MCCo h 48 Gorman la
Steinman David H (Marion) clk Chicopee h 35 Brookline av
—Fannie wid Joseph h 35 Brookline av
—Nathan (Pauline) r 58 Grosvenor
Steinmetz Caroline H wid Louis died Jan 23 1956 age 90
Steins Harold E (Ruth S) service mgr 2100 Roosevelt av h at Russell
Steitz Arthur E (Grace E) displayman 1621 Main h 196 Gillette av
—Edward S (June H) asst prof Spfd College h 189 Dunmoreland

PUNDERSON COAL CO. OIL — COAL — COKE
MOBILHEAT OIL BURNERS
29 LOGAN and (409) 145 STATE Tel. RE 4-5631

FIELD, EDDY & BULKLEY INSURANCE
1200 MAIN STREET PHONE RE 4-1112
Policies of Every Kind in All the Best Companies

TELEPHONE RE 3-5174 SPRINGFIELD
G-W GRAHAM-WALLENGREN FUNERAL HOME
619 STATE STREET SPRINGFIELD

—Grace E Mrs bkkpr John J Lynch Inc r 196 Gillette av
Stejna Adam A (Julie S) foreman Ludlow h 3 Smallwood IO
—Barbara J tel opr 295 Worthington h at Ludlow
—Catherine M mach opr MCCo r 543 Main IO
—Louis mach opr PM&GCo r 543 Main IO
—Robert J apprentice sheetmetalwkr E Hartford Conn r 3 Smallwood IO
—Zofia G wid Piotr h 543 Main IO
Stelchook Maurice H Jr (Janice A) aviation mech Windsor Locks Conn h (33) 364 Belmont av
Stell Frank (Agnes G) constrwkr h (2A) 17 Manor rd
Stella Alexander shoe repr 2202 Main r 2177 do
—James M (June F) clk PO 436 Dwight h at E Longmeadow
Stella's Beauty Studio (Mrs Stella M Waceiltz) 253 Belmont av
—Restaurant (Benjamin H Piekos) 137 Main IO
Stellato Geninano presser Chicopee h 11 Brigham
—Rocco (Yolanda) (Lyndale Garage) 691 Sumner av h 19 Carver
Stelleto Antonio dishwasher 1795 Main r 1797 do
Stelloni Nancy emp AmBCorp r 31 Sargeant
Stelma Walter (Aurora L) trk driver Worcester h 163 Riverton rd
Stelmack Helen wid Matthew r 96 Byers
Stelmakov Anna wid Thomas emp 263 Alden h (7) 50 Franklin
Stelos Ann married James Anson rem to Germany
—John K (Bessie P) rest 403 Dickinson h 618 Sumner av
Stelzer Marie A wid Francis X slswoman 1528 Main h 39 Vassar
—Raymond F (Patricia A) timestudy analyst 93 Orleans h 37 Vassar
Stempek Anna wid Michael h 489 Main IO
—Stanley J insp Westinghouse r 489 Main IO
—Thaddeus M r 489 Main IO
Stempkowski Charlotte M clk USA h at Northampton
—Sigimund (Jacqueline) carp h 1723 Parker
Stenard Mary V switchboard opr DMCo r 456 Wilbraham rd
—Paul D (Harriette C) claim adjuster (614) 1387 Main h 456 Wilbraham rd
Stenberg Christian (Henrietta) diemkr USA h 77 Gilman
—Martin A W (Marion A) ordnance eng USA h 93 Andrew
—Richard M mach opr GFBCo r 93 Andrew
—Stanley C student r 77 Gilman
Stent George R (Jeannette F) h 87 Dorset
—M Lesley h 81 Grand
Stenta Albert J (Irene M) winder Westinghouse h 33 Hatch
—Anthony (Jennie A) grinder 369 Birnie av h 72 Crystal av
—Barbara G Mrs steno (802) 29 Worthington r 105 Malden
—Cassinero (Rose) h 25 Norwood
—Giustino (Maime M) h 62 Wilcox
—Guiseppe h 49 Wilcox
—James (Emma) carp h 15 Banks pl
—Loretta wid Nicholas h 19 Union
—Ralph J (Florence E) tool controller VNInc h 27 Wilcox
—Ralph J Jr (Barbara G) chemical opr 644 Monsanto av IO h 105 Malden
—Vincent M (Antoinette C) r 49 Wilcox
Stepankowsky Vasil V Rev (Mary P) maintman WSpfd h 20 Webster
Stepanov Luba G Mrs tchr music 60 School r do
—Michael N (Luba G) porter Wesson Memorial Hospital r 60 School
Stephanian Michael tchr 479 Chestnut h at W Springfield
Stephanides George Rev pastor Brookline r 582 Dickinson
—John S student r 582 Dickinson
—Stavros J (Maria S) laborer city h 582 Dickinson
Stephanski Richard mech Bradley Field r 184 Maple
Stephanson Clark C r 122 Chestnut
Stephen Annie C Mrs clk 1365 Main r 18 Fargo
—Robert V (Annie C) plumber 18 Fargo h do
Stephen's Toys and Gifts (David Bennett) 475 Sumner av
Stephener Kate wid John h (1B) 76 Longhill
Stephens A E Co Russell C Stephens pres-treas Ruth B Stephens v pres gen contrs (512) 1200 Main
—Anne P Mrs tchr 1170 Carew r inq do
—Benjamin H (Martha C) chauf Agawam h 1105 Boston rd
—Bennie R Mrs r 19 Gunn sq
—E James Jr (Katherine H) clk 1295 State h at Longmeadow
—Elsie L Mrs clk Smith & Wesson Inc r 67 California av
—Graydon L (Ruth P) chief acct Shawinigian Resins Inc 644 Monsanto av IO h 116 Donbray rd
—Henry M (Barbara B) officer SOD h at W Springfield
—Herbert L (Elsie L) mech AmBCorp h 67 California av
—Laura L wid John D h 7 Spruce
—Lauretta C clk A&PCo r 113 Oakland

—Margaret E steno StRy h 113 Oakland
—Mary W Mrs rem to Decatur Ga
—May R wid George R slswoman 1414 Main h 3 Pearl st pl
—Norman A (Emily E) apprentice toolmkr Smith & Wesson Inc h (4) 196 Bowdoin
—Raymond J (Norma M) tool designer 100 Chestnut h 336 Corcoran blvd
—Ruth B Mrs v pres A E Stephens Co (512) 1200 Main r inq do
—Russell C (Ruth B) pres-treas A E Stephens Co (512) 1200 Main r inq do
—Thomas N in USArmy r 116 Donbray rd
—Warren H (Corinne R) coremkr CVMfgCo h 61 Bircham
—see Stevens
Stephenson Anna R wid William S slswoman 1592 Main h 86 Stockman
—Arthur F r 228 Pine
—Chester E (Alice E) polisher Westinghouse h 3 Federal
—Clark C clk MMLInsCo r 122 Chestnut
—David E r 147 Monrovia
—George L II r 56 Yale
—Gwendolyn clk 1295 State h at Northampton
—James B (Jean E) tool crib atdt MDFCo r 86 Stockman
—Joseph h 147 Monrovia
—Joseph Mrs (Florence M) died Sept 13 1955 age 64
—Leila M wid Thomas B h 227 Fort Pleasant av
—Mary C Mrs r 42 Ridgewood pl
—Paul P (Katherine F) sls mgr 229 Albany h 56 Yale
—Thomas L (Nora F) h 36 Dover
—see Stevenson
Sterlacci Nicholas A (Philomena R) mach USA r 207 Westford av
—Pasquale (Concetta M) h 207 Westford av
Sterling Harris J (Ruth C) installer TelCo h 26 Winchester
—Harry J (Vera M) letter carrier h 58 Cortland
—Salon (Alexander P Sharon) electrolysis (506) 115 State
—Shoppe (Thomas J Pappas) rest 319 Dwight
Stern Harold (Frances) patternmkr Chicopee h 48 Chalmers
—Irving slsman r 166 State
—Jack (Anna) (US Vacuum Stores) 30 Vernon h 53 Copeland
—Leo (Gloria) foreman Chicopee h (1C) 69 Longhill
Sternal Anthony J (Alexandra A) policeman h 47 Ravenwood
Sternala John (Mary) grinder CVMfgCo h 76 Primrose IO
—Stanley S emp USA r 76 Primrose IO
Sternbane Oscar H (Ann L) pres-treas Stearns Curtain Shop Inc 1576 Main and executive officer Medical Center Realty Trust (106) 130 Maple h 247 Trafton rd
Sternberg Kurt R termite insulation 730 White h do
—Kurt R Mrs (Clara F) died June 19 1955 age 57
Sternowski Andrew r 14 Pulaski IO
—Henry S (Jean R) foreman CVMfgCo h 381 Parker
—John T (Jennie C) mach USA h 257 Main IO
—Sophie S Mrs rem to Agawam
Sterns Arthur C slsman h 21 Herman
—Edith H r 32 Ridgewood pl
—see Stearns
Sterrett Belle clk Spfd Five Cents Savings Bank 1319 Main h at Chicopee
Stetson Carl D (Roseanna) mgr WSpfd h 2727 Main
—Cynthia student r 16 Hazen
—Durwood (Lois) student h rear 263 Alden
—E Beverly r 7 Cornell
—Elton B Rev (Ruth G) h 7 Cornell
—Florence M wid Charles W r 65 Westbrook dr
—Fred r 1400 State
—Harold D (Carol H) eng E Hartford h 20 Alderman
—Harold F (Marion) clk 73 State h at W Springfield
—Kenneth F (Ruth B) packer E Longmeadow h 33 Coomes
—Leo S (Julia M) constrwkr h 1450 Boston rd
—Leroy D (Catherine C) route slsman 61 Franklin h 483 Boston rd
—Lois Mrs tchr Longmeadow r rear 263 Alden
—Louis C (Alice C) warehouseman WSpfd h 48 Lawnwood
—Martin C (Hazel D) setupman USA h 42 Grenada ter
—Myra D Mrs tchr Wilbraham r 16 Hazen
—Nettie R wid Arthur h 1911 Allen
—Orrin J (Beatrice L) equipment cleaner 120 Oakland h 73 Ferncliff av
—Rita E packer 616 Berkshire av r 48 Lawnwood
—Robert C in USArmy r 16 Hazen
—Robert C (Myra D) fire prevention eng Boston h 16 Hazen
—Shoe Shop Arthur A Lanesey mgr 323 Bridge
—Valerie R r 33 Coomes
Stetz John J (Lillian E) trk driver 372 Pasco rd IO h 16 Barrison
Steup Elizabeth wid Adolph G r 366 El Paso

—Robert A (Mary L) foreman A&PCo h 49 Burnside ter
Steve & Frank's Service (Stephen F and Frank Kozaczka) gasoline 77 Main IO
Steve's (Steven Geokas) 108 State
—Barber Shop (Stephen A Meriglan) 124 Spring
—Pool Room 1255 Dwight
—Smokeshop (Steven Giokas) 170 Worthington
Stevens Abbott F (Anna S) adv mgr VNCo r 219 Florida
—Alexander J (Louise D) dental surgeon (300) 293 Bridge r 88 Orange
—Alfred (Marion E) blksmith h 18 Pine
—Ann Mrs died July 6 1955 age 75
—Annette M clk SF&MInsCo r 32 Boyer
—Anthony J (Margaret A) assembler Westinghouse h 40 Clantoy
—Anthony J Jr student r 40 Clantoy
—Arthur J emp 140 Chestnut r 17 Woodmont
—Blanche F wid William H died Aug 29 1955 age 73
—Bradford T (Adela M) eng Hartford Conn h 22 Dwight rd
—Bros (Frederick J Stevens) plasterers 122 Wayne
—Bros Furniture and Appliance Co (Stephen A Joseph E and Raymond J Stevens) 460 Liberty branch 243 Boston rd
—Catherine T Mrs aide Mercy Hospital h 17 Woodmont
—Charles F (Jennie M) foreman DMCo h 68 Chilson
—Charles H ordnance eng USA r 49 Pearl
—Clarence J (Helen F) emp CVMfgCo r 525 Armory
—Claudette M clk MMLInsCo r 32 Boyer
—David J (Mary T) treas Stevens Inc of Springfield Mass 828 State h 37 Bevier
—Donald A (Anna F) rem to E Longmeadow
—Donald H elec h 21 Phillips av
—Durward V (Edna I) sls eng h 216 Springfield
—Edith D Mrs clk ASCo r 72 Pearl
—Edna R nurse 516 Carew h 188 Locust
—Ella G r 7 Newman
—Fayette W Jr apprentice toolmkr E Hartford Conn r 17 Woodmont
—Florence A corsetiere (27) 97 Spring h do
—Florence M Mrs clk 220 State r 225 High
—Francis S (Selma C) mach opr USA h (6) 77 Morgan
—Frank N (Kathleen M) eng WMassElecCo h 133 Russell
—Frederick A (Edna R) pres Fred-Alan Co Inc 122 Wayne and foreman do h 60 Old Brook rd
—Frederick C emp 36 Willow r do
—Frederick J (Ellen B) treas Fred-Alan Co Inc 122 Wayne and (Stevens Bros) do h do
—Gail F cashier 17 Elm h 71 Mayflower rd
—Garnett J (Edith D) sander HSDiv h 72 Pearl
—George E (Clara B) contr 127 Daviston h do
—George J (Laura M) mach E Hartford Conn h 122 Stockman
—George W (Florence E) maintman PPCo h 18 Grace
—Gertrude K wid J Elmer bkkpr 755 Worthington h (11) 94 Maple
—Gunilla J Mrs r 101 Hancock
—Harold J foundrywkr CVMfgCo h 756 Main
—Harriet M tchr 1435 Carewr 25 Cambridge
—Helen A clk 1295 State h at Chicopee
—Helen M Mrs r 19 Ripley pl
—Henry J (Stevens Sales Co) 322 Orange r do
—Honora A tel opr TelCo h 111 Upton
—Howard C (Helen C) cost acct Westinghouse h 121 Harmon av
—Inc of Springfield Mass Joseph W Stevens pres David J Stevens treas rugs 828 State
—James r 111 Upton
—James (Lola M) h 25 Cambridge
—James C (Beatrice D) foreman 653 Page blvd h at Chicopee Falls
—James H (Laura A) mach opr 31 Morris h 47 Queen
—James P (Catherine M) policeman h 21 Ledyard
—Jennie E wid Charles r 853 Main
—Jessie M wid Carl C h 34 Ionia
—Joan M married William Morris
—John J serviceman SGLCo h (6) 30 Cumberland
—John J (Stephanie T) policeman h 128 Commonwealth av
—John W (Claire) h 32 Boyer
—Joseph A (Leafy A) h 63 Horace
—Joseph E (Anna B) (Stevens Bros Furniture and Appliance Co) 460 Liberty h 580 Carew
—Joseph W pres Stevens Inc of Springfield Mass 828 State h at W Springfield
—Julia B wid Russell C h 927 Boston rd
—Kathleen R tel opr TelCo r 580 Carew
—Leslie C Jr (Evelyn M) emp Westinghouse r 406 Orange
—Mabel R Mrs bkkpr (523) 1200 Main r 76 Maple
—Margaret W wid Albert r 143 Gillette av
—Marie C clk MMLInsCo r 32 Boyer
—Martin emp D[illegible] r 954 Chestnut
—Martin B (Elsie L) elec E Hartford Conn h 191 Bristol

Sales — Rentals EDW. J. MURPHY CO., INC. - REALTORS Management
Mortgage Loans 1537 MAIN STREET - - - Tels. RE 3-3147, RE 3-3148 Appraisals

—Maurice R (Helen C) barber emp 61 Hancock h 47 Farragut
—Merrill W (Marie A) clk Agawam h 80 Stanhope rd
—Mina Mrs r 73 Spring
—Minnie A title closer (3d fl) 124 State h (6) 47 School
—Minnie R Mrs h (406) 1303 Main
—Myron A (Anna L) firefighter SFD h 86 Jenness
—Nellie T Mrs h 109 Oakland
—Oman E (Florence M) mach opr USA h 225 High
—Othniel G (Margaret H) slsman h 127 Spring
—Patricia G bkkpr 1423 Main r 22 Dwight rd
—Paul H (Mildred C) polisher MDFCo h 237 College
—Peter J (Vera E) h 136 Patton
—Ralph C (Dorothy C) slsman 648 State h 71 Mayflower rd
—Ralph H (Helen M) h 34 Florida
—Ralph M molder MCCo h 16 Rosemont
—Raymond (Mary A) policeman h 116 Noel
—Raymond J (Evelyn E) with Stevens Bros Furniture and Appliance Co 460 Liberty h 462 do
—Richard B (Jeanette T) emp div staff TelCo h 151 Canterbury rd
—Richard C (Dorothy L) draftsman (400) 1694 Main h at Wilbraham
—Richard Inc Samuel S Resnik pres-treas men's clothing 1639 Main
—Richard P blender MCCo r 237 College
—Robert O florist emp 128 Buckingham r 152 College
—Roland B (Beverly J) mach opr E Longmeadow h 39 Acorn
—Russell G (Bertha T) h (19) 94 Pearl
—Ruth nurse emp (10) 4 Chestnut h at CFalls
—Sales Co (Henry J Stevens) retail novelties 322 Orange
—Stanley (Mabel) emp G&BMfgCo h 367 Eastern av
—Stephanie T Mrs office sec AmBCorp r 128 Commonwealth av
—Stephen A (Tekla M) (Stevens Bros Furniture and Appliance Co) 460 Liberty and furn rms 180-182-184 Maple h 241 Boston rd
—Stewart r 52 Pearl
—Thomas r 2375 Main
—Thomas (Pearl) h 136 Oakland
—Walter V (Clara E) diemkr 321 Albany h 4 Haskin
—Warren B in USArmy r 22 Dwight rd
—see Stephens
Stevenson Alvin A (Elizabeth C) heat treater VNInc h 180 Leyfred ter
—Cecelia L wid Leon h (12) 17 Salem
—Donald (Elizabeth B) emp 365 State h at Somers Conn
—Elizabeth A wid William I h 12 Kibbe av
—Elizabeth C Mrs stock clk VNCo r 180 Leyfred ter
—Herbert C (Mary M) weaver Thompsonville Conn r 100 Sylvan
—Herbert J (Mollie) slsman h 159 Breckwood cir
—James M (Geneva E) trk driver 506 Cottage h 60 10th
—Mollie Mrs slswoman 1502 Main r 159 Breckwood cir
—Raymond J (Elsie M) welder G&BMfgCo h 64 Ellsworth av
—Richard I (Shirley J) mach opr PMachCo h 265 Island Pond rd
—Richard L (Mary L) clk WSpfd h 27 Ansara
—Robert L (Catherine M) shipping clk E Longmeadow h 515 Bay
—Rose R tel opr 295 Worthington h at WSpfd
—Shirley J Mrs clk SETCo r 423 Orange
—William I died Sept 26 1955 age 74
—see Stephenson
Steves Bernard carp r 837 Main
Steward Frederick R r 22 E Hooker
Stewart Alexander Jr (Grace A) painter emp 5 Market h 16 Shady Brook la
—Allan W (Jean R) foreman USA h at Fairview
—Archibald L (Barbara E) slsman 53 Wilbraham rd h at Holyoke
—Battery & Electrrical Service (Mrs Marion Remy) 2570 Main
—Carrie L married Scott
—Catherine Mrs r 129 Sherman
—Catherine wid William C h 315 Chestnut
—Charles C (Henrietta S) elec Titeflex Inc h (3) 3179 Main
—Charles H (Agnes C) rem to Holyoke
—Clara C wid John A r 54 Newhall
—David (Eleanor M) insp Westinghouse h 15 Brickett
—David C in USNavy r 113 High
—Donald (Marilyn) slsman h 8 Meredith
—Donald M (Isabelle M) eng Westinghouse h 93 Haskin
—Elizabeth A Mrs clk MMLInsCo r 20 Powell av
—Ellen D wid Robert M r (8) 8 Clifton av
—Elsie M r 129 Catharine
—Emma wid Samuel r 21 Dawes
—Engraving Co (William S Stewart) photo engravers (312) 44 Taylor
—Eunice Mrs r 1400 State
—Evan G (Margaret M) h (2) 917 State
—Evelyn M student r 129 Thompson
—Frances B student r 226 Quincy
—Frank E trucker WSpfd r 2450 Main
—Glen A (Joanne S) adjuster 340 Bridge h (2A) 75 Manor rd
—Glenn C (Annette C) slsman 360 Main h 242 Boston rd
—Gertrude F Mrs h 56 Northampton av
—Helen M clk 55 Elm r 315 Chestnut
—Helen R billing clk 296 Main h (7R) 511 do
—Herbert C (Theresa H) mech E Longmeadow h 138 Warrenton
—Hugh L Jr (Onolee O) slsman Boston h 1482 Plumtree rd
—In-Fra-Red (Robert H Chapman) commissary 2550 Main
—Irene V Mrs h 22 E Hooker
—James r 54 Northampton av
—James (Gertrude F) h 129 Catharine
—James R sheetmetalwkr Westover h 5 Brown
—Janice B student r 194 Pondview dr
—Kurt P labwkr 327 Worthington r 113 High
—Lena mgr 18 Wight pl r do
—Lewis J (Doris H) gen agt London & Lancaster Indemnity Co and ins (411) 145 State h at E Longmeadow
—Mae E student r 150 Davenport
—Margaret M drsmkr 29 Ingersoll Grove h (8) 61 High
—Margaret W priv sec MMLInsCo r 180 Bloomfield
—Mary B Mrs h 61 Queen
—Mary M wid Alexander h 150 Davenport
—Mary S Mrs cafeteriawkr MMLInsCo r 45 Old Point
—Minnie r 1400 State
—Nancy J nurses' aide SHosp r 226 Quincy
—Ralph L (Elizabeth A) printer WSpfd h 20 Powell av
—Randall (Ann R) foundrywkr MDFCo h 21 Dawes
—Robert A (Judith R) ins (411) 145 State h at Longmeadow
—Robert I (Hazel) painter h 152 Davenport
—Sherman M (Hazel O) tool designer Westinghouse h 81 Gold
—Thomas in USArmy r 226 Quincy
—Thomas J (Nancy J) molder CVMfgCo h 226 Quincy
—Verona I Mrs r 94 Bowles
—Virgil r 23 Emery
—Walter G (Mary S) prof Spfd College h 45 Old Point
—William (Geraldine C) (Industronics Service Co) 150 Main IO h 194 Pondview dr
—William (Margaret W) mason h 180 Bloomfield
—William S (Olive F) (Stewart Engraving Co) (312) 44 Taylor h 201 Marsden
—Winifred bkkpr 798 Main r 79 Orange
—see Stuart
Stewart's Apparel Shops Inc Murray Winkler pres womens clothing 1341 Main
Stibbs Marion F admission sec Spfd College r 41 Chilson
Stibolt Carl U (Esther) bodywkr 709 State h 81 White
—Doris A Mrs hairdresser 906 Main r 91 Miller
—Irving G (June D) serviceman SGLCo h 274 Longhill
Sticco John (Susie A) shipping clk 2155 Columbus av r 30 Applewood pl
—Joseph (Lucia) emp Oak Grove Cemetery h 98 Tyler
—Nicholas J (Bernice L) painter VNInc h 91 Beaumont
Stich Irving (Stich & Sons) 78 Verge h at W Hartford Conn
—Morris (Hannah) (Stich & Sons) 78 Verge h at Longmeadow
—& Sons (Morris and Irving Stich and Norman S Abrahams) contrs 78 Verge
Stichi James shoe repr r 42 Grenada ter
Stickle Howard D (Jane C) meat cutter A&PCo h 141 W Alvord
—Martha J student r 141 W Alvord
Stickler Jennie Mrs h (B) 25 High
Stickles Annice S wid William h (5) 106 Lincoln
—Betty-Anne r 109 Wellington
—George E (Edna P) h (7) 127 Magazine
—Hazel V clk 171 Maple r (5) 106 Lincoln
—John C (Olive E) shipping clk WSpfd h 137 Daviston
—Oscar S (Eva M) foreman 52 Hillman h 109 Wellington
Stickney Elsa P wid Harold D h 104 Belvidere
Stiegel Max (Freda I) h 75 Forest Park av
Stieger Frank M (Mary G) chemical eng MCCo h 72 Beaumont
Stigmatine Novitiate 302 Maple
Stiles Anna M Mrs r 20 Treetop av
—Blanche B wid Walter A h 54 Lester
—Charles r 148 Hancock
—Harry S janitor h (1) 7 Marble
—Henry M (Eleanor E) auto mech 464 St James av h 135 Tavistock
—John J (Florence) h 46 Stockman
—Josephine W wid Lester W r (1) 304 Central
—Lillian A Mrs typist (418) 31 Elm r 54 Lester
—Margaret wid Charles r 148 Hancock
—Maurice J (Nora) h 44 Stockman
—Norman W (Lillian A) supv CVMfgCo h 54 Lester
—Russell clk 2092 Main r 46 Stockman
—Virgil in USNavy r 1757 Main
—Whitney C (Janet B) teller 127 State h 47 Rochelle
Still Margaret L r 175 St James av
—Nadine C r 58 Suffolk
—Randolph W (Frances P) janitor Spfd Nat Bank h 175 St James av
—Randolph W Jr student r 175 St James av
Stillson Sylvia office sec MMLInsCo r 26 Howard
Stillwell Ada Mrs clk 1319 Main h at WSpfd
Stilson Charles E (Linnie D) busboy 336 Bridge h 4 Salem
Stimets Miriam L underwriter clk 1250 State h at Hazardville Conn
Stimiloski Frank R (Mary E) mech Westover h 43 Glenham
Stimson Alfred G L (Dora M) slsman 153 State h 18 Dearborn
—Elizabeth G married Kenneth E Housman rem to Germany
—Gertrude E mach opr Westinghouse r 18 Dearborn
—John R (Edith L) analyst USA h 34 Abbott
—Joseph P (Alice C) h 1859 Allen
Stinecipher D Clark (Grace M) eng Ware h 45 Duryea
—Daniel C (Beverly) rem to NY
Stiner Musa J Mrs r 59 Sherman
Stinson Donald R (Clara M) rem to Los Angeles Calif
Stepek Frank chief eng 385 Liberty h at Westfield
—Mary V wid Antone F tel opr B&A h 64 Sheldon
Stirlacci Frances M Mrs waitress 1478 Main r 19 Palm
—Joseph R (Grace C) physician 264 Sumner av h do
—Patricia A clk TelCo r 19 Palm
—Ralph A (Frances M) barber MMLInsCo h 19 Palm
—Ronald J (Janet L) gas sta atdt 191 Orange h 701 Sumner av
Stirling Apts 121 Monroe
Stirton Frederick D (Margaret M) pres-treas John C Otto Co Inc 82 Park h at Old Saybrook Conn
—Jean A wid William r 176 Princeton
—William A (Marion) supt 82 Park h 471 Forest Hills rd
Stivens Charlotte h (34) 786 State
Stivers Lester W (Editha M) cutter WSpfd h 19 Ripley pl
Stix Thomas L Jr (Dorothy K) analyst (612) 1200 Main h at Agawam
Stock Arthur J (Nelda) chemical eng Chicopee h 11 Newton rd
—Fanny D wid William F h 113 Westford av
—Joseph B (Shirley L) in USAirForce h 120 Davenport
—Trend Service Inc Harold H VanLoan pres-treas Mrs Marjorie T VanLoan v pres Herbert C VanLoan sec investment counsellors (2d fl) 97 Dwight
—William F emp 78 Island Pond rd r 113 Westford av
Stockblower Harold W (Irene) executive sec Boston h 146 Magnolia ter
Stocker Frank C (Marjorie L) slsman 1205 Main h 509 Union
—Marjorie L Mrs slswoman ASCo r 409 Union
—Sally Ann ticket sls agt 140 Chestnut r 409 Union
—Stanley W instr Spfd College r 139 Cedar
Stockerl Joseph (Elizabeth M) spring dept foreman 740 Worthington h 101 Melville

TELEPHONE RE 3-5111 FIRST SPRINGFIELD CORPORATION INVESTMENTS OF DISTINCTION SINCE 1932 100 CHESTNUT STREET

PARK CLEANERS and DYERS, Inc. Office and Works: 106 Kensington Ave.
"Dry Cleaning As It Should Be Done" Springfield, Mass. Phone RE 6-5476

A A 1 REALTY CORP. TELEPHONE RE 9-6577
JOSEPH O. TALBOT, Pres. :-: 50 SARATOGA STREET SEE PAGE 214

REAL ESTATE SERVICE
PROPERTY MANAGEMENT
WHITE SERVICE CORPORATION
TELEPHONE RE 2-5109
496 BRIDGE STREET, SPRINGFIELD

Stockhamer Norman N (Eileen) h 75 Melba
—Samuel L (Blanche) (Progressive Farms Co) 178 Oakland h 14 Hollywood
Stocking George (Wilhelmina) clk 385 Liberty h 44 Greene
—Shop The (Isaac Kosto) 1682 Main
Stockley Ada G wid Fred A h (1B) 77 Longhill
Stocks Agnes M wid Frederick D r 305 Lexington
—Charles E (Althea O) postal trans clk h 134 Middlesex
—Frederick J (Helen F) plumber emp city h 305 Lexington
—George D clk 14 Leonard r 134 Middlesex
—Harry J (Bertha W) asst treas-comptroller The Hadley Co 1330 Main h at WSpfd
Stockton George W (Mary) mach opr Agawam h 99 Greenwood
Stockwell Alice M bkkpr 149 Wason av h at WSpfd
—Barbara L clk TelCo 85 Chestnut h at WSpfd
—Dorothy M Mrs garmentwkr 29 Worthington r 107 Orchard
—Marshall F (Constance H) rep 365 State h at E Longmeadow
Stoddard Annette G wid Dexter E h 67 Bennington
—Arthur E (Beatrice T) despatcher 220 Sharon h 94 Catalpa ter
—Clarence B died May 11 1955 age 39
—Dexter E died Dec 30 1955 age 48
—Edwin F (Gladys V) mach opr Smith & Wesson Inc h 35 Ringgold
—Harlean E office sec WMassElecCo r 94 Catalp ater
—John J (Jessie A) mach AmBCorp h 21½ Bancroft
—John L (Barbara B) clk MMLInsCo h 269 Greenaway dr
—Lizzie O r 5 Oak
—Mabel R wid Ralph W h (408) 774 State
—Mary E clk MBCo h 953 Boston rd
—Otis E r 204 St James av
—Rose G wid Arthur B h 83 Quincy
Stoddart Harold W (Dorothy R) slsman (504) 1387 Main h at S Hadley
Stoeber Emile (Kathryn) h 22 Hall
—Gilbert C tool grinder 1694 Main r 22 Hall
Stoeckel Albert J (Helen D) circulation mgr Holyoke h 21 Biltmore
Stoessl Alfons (Clara N) cutter 18 Park h 54 E Alvord
Stoffleth Lena M clk CVMfgCo h 110 Hampden IO
Stokes Clayton A rem to Boston
—Howie N (Ernestine L) presser 10 Kendall h (6) 848 Dwight
—John F (Margaret C) slsman h 251 Marvin
Stokien Horace S J h 95 Oak
Stokowski Edward J (Sophie C) shipping clk BMTCo h 179 ConnAv
Stolar Mary priv sec 1250 State h at Ludlow
Stolarz Joseph S (Genevieve S) policeman h 29 Kulig
—Peter guard Westinghouse r 70 Edendale
Stolba Otto B (Helen) meat cutter 727 State h 29 Lucerne rd
Stolte Emil (Beatrice B) supv Westinghouse h 204 Roosevelt av
Stoltz Emil W (Flora S) toolmkr Westinghouse h 97 Melba
—Joan E married Aldo J Grassetti
Stolze Carl O (Anna C) toolmkr Agawam h 43 Harmon av
Stomske Edward P (Helen G) mach VNInc h 136 Meadowbrook rd
—Helen G Mrs checker USA r 136 Meadowbrook rd
Stomski Clara T Mrs priv sec Chicopee h 78 Pearl
Stone A Carlisle (Gertrude W) slsman (504) 1387 Main h 18 Daytona
—Abraham (Anna G) upholsterer Holyoke h 309 Lexington
—Agnes B Mrs cafeteriawkr SF&MInsCo r 13 Bristol
—Albert P (Rose L) buyer 1414 Main h 72 W Allen Ridge rd
—Alice C student r 240 Norfolk
—Alice M wid George A h 40 Orange
—Alma W Mrs tchr public schools r 118 Bristol
—Amelia W Mrs (Forest Park Auto Co) 942 Belmont av r 330 Sumner av
—Anna F Mrs bkkpr Credit Bureau Inc r (2) 96 Marble
—Arthur B (Gladys M) trk driver 22 Vernon h 76 Westford av
—Betty Mrs h 128 Washburn
—Brian T paperwkr WSpfd r 118 Bristol
—Bruce G in USNavy r 118 Bristol
—Carl R (Alma W) tchr 415 State h 118 Bristol
—Carroll T (Anna F) foreman VNInc h (2) 98 Marble
—Charles (Barbaralee) in USAirForce h (C) 579 Bay
—Charles K r 42 Ridgewood pl
—Charles W (Thelma W) molder's helper 164 Birnie av h 137 Marion
—Clara G wid Lester L r 66 Hall
—Daniel A (Marie B) mail sorter PO h 107 Bancroft
—David L (Shirley W) analyst (612) 1200 Main h at N Wilbraham
—Donald C (Alice B) pres Springfield College 263 Alden h 240 Norfolk
—Donald J grinder MDFCo r 329 Cooley
—Edward D (Alice L) slsman 1043 Main h 27 John
—Edward J (Rebecca C) h 138 Dartmouth ter

STONE
—Eliza S wid William H h 75 Saratoga
—Elizabeth clk 235 State r (5) 27 Federal
—Elizabeth A Mrs candy dipper WSpfd h 16 Harriet
—Ennis r 304 Bridge
—Esther wid Benjamin r 44 Copley ter
—Esther C wid Edward V (Stone Rest Home) 120 Mill h do
—Frances Mrs nurse 387 Oakland h do
—Francis A (D Eunice) rem to Fort Lauderdale Fla
—George emp USA r 44 Mulberry
—George F (Helen C) slsman 1763 Main h 80 Ashbrook
—George K (Fabiola E) mech StRy h 1097 Sumner av
—George S Rev (Doris N) pastor Advent Christian Church h 208 MassAv
—George W prod supt USA r (3) 55 Maple
—Harrison N (Katherine A) chauf Dept of Public Welfare h (4) 27 Bowdoin ter
—Harry W (Harriet F) slsman 49 Hampden h 87 Newton rd
—Helen O tchr 9 Acushnet av h (5) 27 Federal
—Henry E (Ida F) co-gen mgr-treas Chicopee h 71 Orange
—Herbert E asst supv SOD r 61 Lawndale
—Industrial Equipment Co (Thomas D Stone) asbestos insulation (449) 31 Elm
—Jacob (Amelia W) h 330 Sumner av
—John A (Muriel E) tchr 63 Elliot h 51 Baldwin
—John B (Frances M) slsman MBCo h 25 Dawson av
—John N (Rita E) material handler AmBCorp h 68 Pemaquid IO
—Joseph J (Eugenia M) mach AmBCorp h 329 Cooley
—Katherine A Mrs clk 621 Worthington r (4) 27 Bowdoin
—Kathryn S rem to Bloomfield Conn
—Leland A (Ann W) real est and lwyr (349-350) 31 Elm h 189 Northampton av
—Leland M r 189 Northampton av
—Leland M r 109 Northampton av
—Leo H h 117 Dawes
—Leonard W emp 35 State h at Longmeadow
—Lloyd F (Marlene M) mach AmBCorp h 23 Wigwam pl
—Lois A steno 17 Pearl r 189 Northampton av
—Louis (Anna) tailor 294 Franklin h 309 Lexington
—M Alma W Mrs tchr 1170 Carew r 118 Bristol
—Magnolia Mrs r 159 Princeton
—Margaret married Frederick Williams
—Margaret M student r (1) 464 Dickinson
—Marie H Mrs clk 300 White r 9 Burton
—Marilyn E tchr Wilbraham r 9 Burton
—Mary O wid Phillip r 188 Plainfield
—Maud mach opr 89 Logan h at N Wilbraham
—Meddie J died Mar 8 1955 age 66
—Milton (Katherine R) asst mgr 1680 Main r 229 Chapin ter
—Mortimer (Hortense) dentist (325) 1618 Main h (3A) 69 Longhill
—Myron K (Edith M) rem to Bloomfield Conn
—Nancy L student r 240 Norfolk
—Nellie J wid Henry E h 104 Cambridge
—Norman D (Mary) painter 59 Cambridge h do
—Percy J r 93 Dana
—Perley K (Marie H) h 9 Burton
—Ralston B (Nellie M) personnel clk MMLInsCo h 547 Plumtree rd
—Raymond mech WSpfd h 330 Plainfield
—Raymond P tchr Carlisle Pa r 13 Bristol
—Rest Home (Mrs Esther C Stone) 120 Mill
—Richard M trainee 44 Vernon r 122 Chestnut
—Robert J (Evely nM) designing eng 23 Orleans h 19 Pleasant
—Roscoe H (Madeleine D) foreman CFalls h 61 Lawndale
—Russell C (Thelma A) mgr 410 Bridge h at E Longmeadow
—Russell L (Ethel M) porter NY Central RR h (6) 2141 Main
—Thelma A Mrs auto parking 410 Bridge h at E Longmeadow
—Thomas D (Grace G) (Stone Industrial Equipment Co) (449) 31 Elm h at Brimfield
—Thomas P (Agnes B) overseer Ludlow h 13 Bristol
—Vernon L eng 35 State h at Westfield
—see Laroche
Stoneman Lloyd A (Hazel W) musician and tchr music 398 Central h do
Stoner Harry (Mary E) in USArmy h 75 Eastern av
Stonier Robert A (Natalie A) chemist 115 Dwight h at WSpfd
—Wilson C Jr (June) office mgr 29 Logan h at E Longmeadow
Stonskas Loretta B Mrs h 26 Lincoln
Stookins James (Phoebe R) h 33 E Hooker
Stop & Shop grocers 1924-1930 Main 528-530 Sumner av and 756 State
Stopa Henry R (Helen) stock clk HSDiv h 103 High
—Medard (Jean A) molder WSpfd h 133 El Paso
Stopnicki Eleanor M wid Joseph M h 6 Parker IO
—Walter rem to Three Rivers
Store Door Service Co Stanley Weinstock mgr rear 93 Broad
—Equipment and Supplies Corp Walter A Carl Jr pres 3209 Main

Storey Dorothy L maid Mercy Hospital r 722 Union
—Eva M clk 1477 Main h at WSpfd
—Fred Jr (Rose M) group leader DMCo r 17 Wellesley
—Fred D (Mattie K) emp city h 722 Union
—Harold F (Dorothy C) sec Springfield Fire and Marine Ins Co 1250 State h at Wilbraham
Storin Harry F (Blanche M) adv mgr Agawam h 20 Rockland
—Joan C student r 20 Rockland
Stork Bernice B Mrs teller Spfd Nat Bank 1531 Main h at Agawam
—Linus Jr (Stork's Express) 82 Blaine r do
—Margaret D wid Linus cashier ASCo h 82 Blaine
—Marlin E clk MMLInsCo r 82 Blaine
Stork's Express (Linus Stork Jr) 82 Blaine
Storm Franklyn E (Mary L) mach opr 140 Switzer av h 23 Steuben IO
—Julia Mrs r 1400 State

STORMS DROP FORGING COMPANY
Earl R Mohr pres drop forging mfrs 70 Storms ct—See p 172

Storoshenko Fedir (Irene) lab tech Westfield h 51 Central
Storozuk Fred (Frankim) h (6) 168 William
Storseth Robert P sls rep United Air Lines 140 Chestnut h 46 Gateway dr
Story Edith K wid Myron E h 1047 State
Storz Stella assembler Westinghouse h 111 Myrtle IO
Stoskin Laura tchr 471 Plainfield r 26 Howard
Stota Stasia B clk 38 Walter h at Easthampton
Stothert Andrew J (Sarah E) painter city h 85 Elliot
—Joseph C (Elizabeth W) lwyr (38) 1214 Main h at Longmeadow
—Sarah E Mrs bkkpr 46 Hillman r 85 Elliot
Stothet Doris M wid Harry married Ralph Luce
Stott Robert weaver CFalls r 108 Calhoun
Stotz Christian emp GBCo r 2234 Main
—Donald E auditor General Accident & Life Assurance Corp Ltd r 37 Fresno
—Edward W (Karin J) mach Westinghouse h 37 Fresno
Stoughton Alice M wid Milton W rem to Longmeadow
—Gloria W rem to Longmeadow
—Lucy W r (3) 151 Sumner av
—M Louise tchr 45 Sumner av h (3) 151 do
Stoumbelis Cles died Nov 6 1955 age 40
—L Evelyn wid Cles clk 78 Island Pond rd h 106 Balfour dr
Stout Edgar (Hazel M) mach SETCo h 49 Marshall
—Ralph A tchr audio-visual education 325 Spring h at Longmeadow
Stouziak Michael W r 251 Parker IO
Stovall Irene Mrs kitchen helper SHosp r 248 Sharon
—James (Flora K) h 43 Franklin
—Luther cashier 2018 Main r 248 Sharon
—William K (Irene) h 248 Sharon
Stowell Gus W (Mozell) h 11 Carpenter ct
Stover H Arnold (Beatrice) h 93 Bartels
Stowe Ernest C (Florence M) h 119 White
—Fernanda supv 33 Morris h at Agawam
—Florence M wid Joseph r 5 Federal ct
—Geraldine H slswoman 25 White r 119 White
—Gloria P clk 85 Chestnut h at N Agawam
—Gordon D (Carol B) packer 193 Chestnut h 156 Gardens dr
—Paul J (Joan P) slsman (200) 33 Lyman r 82 Biltmore
—Ralph F mach HSDiv r 119 White
Stowell Clarence E (Minnie S) power eng Holyoke h 75 Macomber av
—Henry E adv specialties 100 Chestnut h at Agawam
Stowers Charles H (Grace M) r 185 Pheland av
—Earl C (Grace A) cleaning supv Union Trust Co h 50 Commonwealth av
—Robert R (Carolyn E) assembler Smith & Wesson Inc h 94 Brandon av
Stoy Helen Mrs dental hygienist (308) 340 Bridge h at Chicopee
Strach Frank J (Laura A) h 55 Thomas
Strachan George (Hilda F) watchman 263 Alden h 45 Putnam cir
—Grace M wid William M h 70 Edendale
—Harry L Jr (Jasmine G) physician (211) 130 Maple h 102 Atwater rd
Stradelli Luigi janitor 1477 Main h at E Longmeadow
Strader Alberta F Mrs caretaker 234 Worthington r do
—William M (Alberta F) porter r 234 Worthington
Straight George P (Doris G) chemical opr 644 Monsanto av IO h 87 Pemaquid IO
Strail Marvis R tchr 141 Washington r 90 Fairfield
Strain James T (Gertrude) bulldozer opr 479 Main IO h 85 Pembroke
—Joseph F (Julia F) emp MCCo h 11 Roy
—Joseph R (Lorraine M) acct emp 340 Main h 191 Acorn
—Mary K Mrs emp ASCo r 67 Grenada ter
—Robert F (Marguerite M) plumber Agawam h 346 White

HAMPDEN SAVINGS BANK
INC. 1852 - - - - 19 HARRISON AVENUE
Small Loans on Individual Signatures Up to $1000
Repayable by monthly installments

STRAIN
—William H (Mary K) traffic state h 67 Grenada ter
—William H Jr student r 67 Grenada ter
Strait Earl D died June 19 1955 age 68
—Mabel D wid Earl D h (3) 91 Sumner av
Stramaglia Joseph (Rose) h 59 Wilcox
Stranch Frank J (Ann B) mach opr WECo h 139 Magnolia ter
Strand The Gertrude L Perkins mgr apts 2132 Main
Strandberg August (Minnie) h 135 Oakland
Strang Oscar H (Crescent Clothing Co) 1215 Main h 145 Woodside ter
Strange Betty J nurse's atdt 516 Carew r 1009 Sumner av
—Bruce student r 1009 Sumner av
—Donald H (Dorothy M) tool designer E Hartford Conn h 1009 Sumner av
—George J (Miriam H) h 24 Metzger pl
—Kenneth G (Lucille T) mach opr MDFCo h 32 Demond av
—Martin B (Beatrice C) slsman Hartford h 81 Corcoran blvd
—Mary F tchr Chicopee h 603 Chestnut
—Richard E (Marie C) insp G&BMfgCo r 24 Metzger pl
Strangford Ann L Mrs r (6) 118 Byers
Strani Joseph A (Barbara L) cook 870 Main r 13 Hayden av
Strasburg Benjamin (Florence P) mgr Palmer h 46 Olmsted dr
Strassberger Johanna F wid Fritz h 7 Nathaniel
—Karl H (Barbara L) slsman h 163 Parkerview
Stratford The apts 75 Avon pl

STRATHMORE PAPER COMPANY
Cassius M Bryan chairman of board F Nelson Bridgham pres Henry D Johnson asst to the pres Harry E Riggs v pres-sls mgr Arthur E Shattuck v pres Laurence W Shattuck v pres in charge of production Paul A Wilks treas George Maxwell asst treas-auditor Bradley E Stafford clk of corp Irving C Barnes asst treas-controller Front opp Depot West Spfd tel RE 6-8301 —See p 1045

—The apts 16 Patton
Stratos Angelo (Mary) grinder MDFCo h 30 Huntington
—Anthony (Gertrude E) crater G&BMfgCo h 143 Cloran
—George (Margaret) in USAirForce r 30 Huntington
—Gustave mech New Britain Conn r 30 Huntington
—Harold tchr Somers Conn r 30 Huntington
—James D (Helen A) eng Agawam h 665 Sumner av
Stratton Barbara J student r 87 Sunapee
—Belle Mrs h (411) 774 State
—Clinton L (Evelyn L) pasteurizer opr 302 Locust h at Westfield
—Dana P (Louise C) internal grinder PM&GCo h 61 Hayden av
—Dana P Jr (Hazel G) trk driver WSpfd h 59 Hayden av
—Donald D in USNavy r 61 Hayden av
—Evelyn B nurse 154 Mayflower r do
—Judith A dental asst (601) 44 Vernon r 87 Sunapee
—Leonard W (Shirley E) side wall applicator 2849 Main h 57 Jefferson av
—Louis E (Marion B) chemical eng Palmer h 74 Carlisle
—Maude G rem to Washington DC
—Richard D (Joan) constrwkr r 61 Hayden av
—Robert E (Mabel S) adjuster (5th fl) 44 Vernon h 87 Sunapee
—Rosalind L wid Walter L h 134 Norfolk
—Russell M (Jean E) postal trans clk h 47 Grant
—Willard E (Charlotte S) chief acct Will h 154 Mayflower rd
Strattos John (Strattos Sport Shop) 2214 Main h at N Wilbraham
—Sport Shop (John Strattos) 2214 Main
Straughn Felix A (Naomi B) tractor driver 530 St James r 64 Buckingham
Strauss Emil (Irene) trk driver's helper WSpfd h 1 Pearl st pl
—Harold M (Helen S) teller Spfd Nat Bank r 39 Ludlow av IO
—Helen S Mrs tchr Wilbraham r 39 Ludlow av IO
—John J mach opr USEnvCo r 15 Santa Barbara

STRAUSS
—Jonas r 44 Copley ter
—Lester A (Flora) rem to W Hartford Conn
—Raymond P (Ann R) tool crib atdt Westinghouse h 15 Santa Barbara
—Walter M (Lotte) woodwkr 811 Columbus av h 82 Hall
Strawlovitz Janet R nurse Mercy Hospital r 18 Ellsworth av
—Marie A receptionist Gibney & Barreca 100 Chestnut r 18 Ellsworth av
—Rudolph A (Alvina J) slsman 120 Oakland h 18 Ellsworth av
Strazzari Harriet C wid Peter tel opr 140 Chestnut r 68 Sylvan
Strebel Bertha M wid John G h 35 High
—Dorothy E priv sec MMLInsCo r 35 High
Streck Nora wid Joseph h 65 Quebec IO
Strecker Lydie G clk 1295 State h at Holyoke
Streechon Edith L tchr 221 Bay r 43 Plumtree rd
Streed Eric G (Lilly E) h 675 Sumner av
Streen Arthur A (Lillian R) (Berkeley Studios) 896 Main r 193 Fountain
Street Mary A wid Ralph h 37 Congress
—Railway Employees Assn Edward D O'Keefe bus agt (216) 1694 Main
—Railway Employees Credit Union Thomas E O'Donnell treas (216) 1694 Main
Streeter Alice K Mrs (Streeter's Variety Shop) 652 St James av r 1034 Berkshire av IO
—Anna S clk 1414 Main r (2) 20 Mattoon
—Carrie Mrs r 82 Belmont av
—Charles mach WSpfd h 284 Orange

STREETER-DICKINSON CO
funeral service 305-307 State and 39 High Brattleboro Vt—See back edge

—Earl W (Gertrude O) mach opr USA h 26 Parallel
—Edward M (Olive M) trk driver Park Dept h 427 Bay
—Ernest R (Lillian) mach USRCo h (4) 895 Worthington

STREETER G WALLACE JR
(Marjorie A) corp clk Dickinson-Streeter Co 305 State h 44 Brookside dr Longmeadow—See back edge

STREETER GEORGE W
(Flonnie B) treas Dickinson-Streeter Co 305-307 State h 81 Brookside dr Longmeadow—See back edge

—Grace wid George h 735 Liberty
—Harold S (Myrtie E) controller PPCo h 1471 Plumtree rd
—Helen G sls rep NY r 30 Kenwood ter
—Ida H wid Charles h 17 Bethel
—James P (Marion W) foreman WSpfd h 73 Mansfield
—Jessie M wid Howard F youth counselor 761 Sumner av h 38 Ainsworth
—John F (Clara E) h 30 Kenwood ter
—Norman S (Martha P) checker 245 Chestnut h 513 Hancock
—Richard B (Patricia R) typewriter serviceman Hartford Conn h 40 Ainsworth

STREETER RICHARD C
pres-asst mgr Dickinson-Streeter Co 305-307 State r 81 Brookside dr Longmeadow—See back edge

—Russell G (Alice K) emp 652 St James av h 1034 Berkshire av IO
Streeter's Variety Shop (Mrs Alice K Streeter) 652 St James av
Strehlau Charles F (Esther A) eng NHRR h 77 Mansfield
Strelnizki Wladimir N (Raissa A) carp SHosp h 258 Carew
Strempek Vetol C (Jeanne E) test equipment opr USA h 8 Gerald
Strempel Bernard A (Margaret) in USNavy h (2B) 6 Manor rd
Strepka Rhea C Mrs bkkpr (1013) 1387 Main h at Aldenville
Strick Isidore L (Helen S) mfr Holyoke h 50 Riverview ter
Stricker Clayton L in USNavy r 12 Byron
—Fred L (Edith M) eng AmBCorp h 12 Byron
—Maryann clk 26 Byers r 12 Byron
Strickland Dan H student r 539 State
—John (Bessie J) emp SRCo h 395 Walnut
—John C (Dorothy L) freight handler E Hartford Conn h 245 Oak Grove av
—John P (Bessie J) draftsman emp (1004) 1387 Main h 539 State
—Leonora r 166 State

WILLIAM Z. CHIZ
REAL ESTATE
MORTGAGE LOANS
FIRST OR SECOND
Tel. RE 9-9010 13 Elm St.

STRICKLAND
—Leroy (Magnolia) butcher H L Handy Co h 441 Eastern av
—Leroy (Mary) meat cutter Chicopee h (6) 50 Franklin
Striegel William (Freda) meat cutter Highland Hotel h 94 Santa Barbara
Striker Joseph L (Beatrice E) sls rep NY h 101 Mulberry
Stringham Charles T (Shirley L) transmissionman TelCo h 17 Temby
—Shirley L Mrs bkkpr Union Trust Co r 17 Temby
Stritch Bridget T r 571 Carew
Strniste Robert K slsman 152 Lyman h at Agawam
Strobel George W h 201 Riverton rd
—George W r 118 Thompson
—Gordon N (Mary J) h 109 Revere
—John G (Joannie H) draftsman USRCo h 16 Laurel
Strobelberger Hilda C supv 53 Hillman h 122 W Allen Ridge rd
—Mary A wid Frank J r 122 W Allen Ridge rd
—Walter R (Mary T) toolmkr AmBCorp h 87 Russell
Stroganow Alexander P (Elsa R) baker A&PCo h 34 Whiting
—Michael J (Madeline J) trucker B&A h 81 Nottingham
—Virginia M Mrs stainer 93 Orleans h 73 Elmwood
Strohman Allen S (Anna L) (Strohman Music Shop) 372 Worthington h 42 Haumont ter
—Music Shop (Allen S Strohman) musical instruments 372 Worthington
—Robert A elec eng E Hartford Conn r 42 Haumont ter
Stroiney Fred T (Helen) warehouse supt 1548 Main h at Hazardville Conn
Strom Arthur H (Doris M) welder Titeflex Inc h 80 Howes
—Bertha M Mrs asst cook MMLInsCo r 34 Brookside cir
—Frederick H (Agnes W) mach emp 67 Boylston h 97 Francis
—John H teller Spfd Nat Bank r 18 Coomes
—Nathias r 27 Sargeant

Strom Oke W
(Anita G) (Strom Realty Co) 64 Catalina dr h do—See p 221

STROM REALTY CO
(Oke W Strom) complete real estate service and insurance 64 Catalina dr tel RE 9-4462 —See p 221

—Rune E (Bertha M) tool grinder Westinghouse h 34 Brookside cir
—Wallace F mach opr 67 Boylston r 97 Francis
Stroman Irene Mrs housewkr h 368 Chestnut
Stromberg Arthur painter MMLInsCo h 2942 Main
—Carl W (Mona L) foreman Chicopee and printer 295 Armory h 16 Colonial av
Stromfors Gustave G (Ruth May) carp Longmeadow h 875 Wilbraham rd
Stromgren Shirley A bkkpr 385 Liberty h at Southwick
Stromwall Edgar A custodian 36 Court h 1333 Page blvd
—Edgar A Jr (Loretta G) firefighter SFD h 1323 Page blvd
—Ellen L wid Gustav H r 119 S Branch pky
—Victor h 28 Buckingham
Stronberg Mona L Mrs (Ding Dong Grill) 293 Armory r 16 Colonial av
Strong Archibald (A Bernice) slsman h 89 Sherman h do
—Arthur W (Bessie) ins agt (801) 145 State h at Somers Conn
—Catherine M tchr 31 Kensington av h 493 Wilbraham rd
—Charles A (Lelah W) r 493 Wilbraham rd
—Clara nurse emp 22 Churchill r 189 Hancock
—Dominick F (Louise M) toolmkr Westinghouse h 125 Eddy
—Donald M supv Smith & Wesson Inc r 54 Larkspur

YANKEE PEDLAR INN
Junction 202 and 5
Old Fashioned Food
ROOMS
DIAL JE 2-9494

Telephone
RE 3-7770
18
J. J. DILLON
JOHN J. DILLON, JR.
REAL ESTATE - INSURANCE - MORTGAGE - BROKERS
Room 411
1200 Main St.

FIELD, EDDY & BULKLEY INSURANCE
1200 MAIN STREET PHONE RE 4-1112 Fire - - Accident - - Auto

TELEPHONE RE 3-6513
BENJAMIN POWELL SONS, INC.
EAVE TROUGHS - LADDERS - ROOFING
109-115 ALLEN STREET

SULLIVAN COAL & OIL CO.
OIL BURNERS
SALES — SERVICE
Tel. RE 2-2181
Office and Yard: 436 TAYLOR STREET

STRONG
—E Dwight (Florence G) asst treas Union Trust Co of Spfd Mass 1351 Main h at E Longmeadow
—Earl D h 54 Larkspur
—Elizabeth Mrs emp 288 Dwight r 31 Mattoon
—Helen tchr 26 Howard r 197 Albemarle
—Helen E clk 1295 State h at Longmeadow
—Henry emp MDFCo r 52 Seventh
—Martha A wid Walter E h (3) 282 Central
—Mildred r 166 State
—Ruth S priv sec Federal Land Bank of Spfd and Production Credit Corp of Spfd 310 State h at Northampton
—Verona F tel opr TelCo r (3) 282 Central
—Wilbur H (Jessie M) h 2580 Main
—William J (Donna) aircraftwkr HSDiv h 485 White
Stroop Patricia V nurse 89 Hall h do
Strorzyk Joseph (Mary) repairman MDFCo h 58 Orchard
Strosberg Martha clk 195 State r 2994 Main
—Robert emp city h 2994 Main
—Robert Jr shipper H L Handy Co r (19) 6 Waverly
—William A printer Republican Publishing Co h (19) 6 Waverly
Stroshine Eric D (Louise S) route slsman GICCorp h 367 St James av
—Hazel A Mrs asst supv nurses Wesson Memorial Hospital r 193 Westford av
—Helen T wid Carl J r 367 St James av
—Jeannette A Mrs furn rms 2914 Main r do
—John E (Jeannette A) mech PO h 2914 Main
—Mary A clk 265 State r 191 Westford av
—Robert A (Margaret M) clk E Longmeadow h 63 Ravenwood
—William F (Katherine A) landscape gardener St Michael's Cemetery h 191 Westford av
—William F Jr (Hazel A) time studyman PMachCo h 193 Westford av
—William M (Barbara J) trk driver h (6) 306 Dwight st ext
Strother James (Jean) in USAirForce r 29 George
—Vivian E Mrs office sec (918) 95 State r 591 Union
Strott Laila C tchr 45 Dewey r 24 Holland
Strout Donald K (Carolyn F) lab asst AmBCorp h 120 Savoy av
—Elsie R treas Wm B Remington Inc (4th fl) 196 Worthington h 37 Magnolia ter
—Harry W (June A) seaman h 89 Walnut
—June A Mrs bkkpr 9 Andrew r 89 Walnut
—Lawrence E (Doris E) printing eng Concord NH h 2007 Parker
—Richard (Beverly) inventor Southampton and 46 Grand h do
Strovel Louis rem to Easthampton
Stroz Agatha wid Joseph h 111 Myrtle IO
—Jane steno (34) 182 State r 111 Myrtle IO
—John C (Angela C) mach CVMfgCo h 19 Redden
—Mitchell S (Natalie) rem to Ludlow
Strudel May A wid Charles J died Nov 5 1955 age 89
Strumpfler Edythe F tchr 1170 Carew h 315 Plumtree rd
—Mary E wid William r 315 Plumtree rd
Strums Lula wid Samuel D h 658 Union
Struziak Catherine r 251 Parker IO
—Sophie J r 251 Parker IO
Strycharz Anna B forewoman Cromwell Mills Inc r 136½ Main IO
—Edward r 61 Shumway
—Elaine M nurse Mercy Hospital r do
—Frank J (Elizabeth J) (Frank's Auto Body) 70 Parker IO h at Wilbraham
—Frank L (Sophie M) buffer MCCo h 9 Banner IO
—Gifford S (Stella A) crane opr CVMfgCo h 26 Pequot IO
—Jean M clk 85 Chestnut h at Ludlow
—Julian J kettle opr MCCo r 164 Centre IO
—Lawrence (Bronislawa) chipper CVMfgCo h 136½ Main IO
—Marilyn nurse Mercy Hospital r do
—Mary Regina nurse Mercy Hospital r do
—Stephen emp city r 61 Shumway

STRYCHARZ
—Thomas A (Anna) pumpman 73 State h at CFalls
Strychaz Joseph S eng emp 35 State h at Palmer
Stryer Louis asst mgr 2034 Main r 101 Sylvan
—Margaret Mrs (Martin's Cut Rate Store) 1802 Main h at Brockton
—Martin D (Rhoda) mgr 2034 Main h 101 Sylvan
—Milton L (Edith A) dry goods Holyoke h 26 Somerset
Strzelecki John (Victoria) steel sorter 176 Armory h 92 Charles
Strzempek Boleslaw W (Jennie R) assembler AmBCorp h 248 Commonwealth av
Stuart Arthur R (Antoinette M) service mgr 855 State h 75 Pomona
—Donald A sec Stuart Sport Specialties 512 Main IO r 105 Welland rd IO
—Donald A (Pauline B) sls mgr 514½ Main IO h 60 Quebec IO
—Donald G (Nancy) pres National Line Store Inc 90 Island Pond rd and (Stuart & Harrington) do h at Wilbraham
—Elinor B wid William M clk 119 Berkshire av h 152 Arcadia blvd
—George A (Margaret T) h 25 George
—Grace G Mrs priv sec 73 State h at Brimfield
—H Alvin (Helen A) (Sportsmen's Centre) 514 Main IO and pres-treas Stuart Sport Specialties 512 do h 105 Welland rd IO
—James W (Agnes G) plasterer E F Carlson Inc h 29 Noel
—Lizzie B wid David R h 82 Monmouth
—Lulu M Mrs clk 385 Liberty h (5) 927 Worthington
—Nelson D (Jean M) methods analyst MMLInsCo h 142 Birchland av
—Roy trk driver 73 State h at Warehouse Point Conn
—Sport Specialties Hubert A Stuart pres-treas Donald A Stuart sec 512 Main IO
—& Harrington (Donald G Stuart and James L Harrington) plumbers 90 Island Pond rd
Stubblebiene Donald student r 208 Westford av
Stubbs Fred (Eva) h 1157 Boston rd
—John F (Leona G) carp Westinghouse h 37 Prentice
—Louise nurse emp 4 Ingraham ter r do
Stuckenbruck Harry L Rev (E Lucille) personnel asst MMLInsCo h 116 Chalmers
Stucker Winifred P wid William M h 87 Carnavon cir
Stuckey Charles (Louvenia) mach opr USA r 18 Northampton av
Stucklen Harvey L (Rose) supt 53 Union h at Agawam

Studebaker Motor Cars and Trucks
James C Byrnes Co sales service and parts 34 Sumner av near Longhill St tel RE 6-7233—See p 31

Student Prince Cafe Inc Erna P Sievers treas 8-14 Fort
Studley Robert A (Katherine S) pres Building Trades Employer's Assn Inc (17) 292 Worthington v pres Ley Construction Co 1215 Main h at Longmeadow
Study Bernard L (Alice A) industrial eng 653 Page blvd h 128 E Allen Ridge rd
Stuebi Esch H (Fanny S) sls mgr 360 Main h 24 Glen Oak dr
—Fanny S Mrs clk Union Trust Co r 24 Glen Oak dr
—Theodore G (Winifred P) slsman h 23 Beaumont ter
—Winifred P Mrs interior decorator 23 Beaumont ter r do
Stump Charles W (Sadie M) trk driver 56 Main h 65 Edgeland
Stumpf Gerard (Mary) emp PO h (B1) 356 Belmont av
Stumpff Harold E (Barbara M) (National Blue Print Service) 95 Dwight h 84 PennAv
Stupak Catherine C wid Wladyslaw J h 489 Main IO
Sturgis Ruth M wid Franklin W h 15 Temple
—Verona C h 51 MassAv
Sturm Dorothy M wid Leroy H clk MMLInsCo h (31) 8 Oak Grove av
—Herbert J mach HSDiv r 425 Page blvd
—James H (Janet L) assembler AmBCorp h 423 Page blvd
—Jane J wid Herbert h 425 Page blvd
—Naomi B married Francis A Morin
Sturtevant Anna W T wid Fred H h 219 Floria
—Charles W (May) mach AmBCorp h 51 Hazen
—Harold W (Grace L) h 1599 Plumtree rd
—Hattie B wid George A h (4) 31 Maple

STURTEVANT
—J Paul (Marjory P) asst personnel dir VNInc h 47 Firglade av
—Jennie F wid Royal B h 1053 Sumner av
—Wallis H (Beulah M) h 99 St James av
—Wallis H Jr (Doris H) toolmkr Hartford h 97 St James av
—Warner B (Dorothy C) h 181 Buckingham

Sturtevant Windsor
(Alice B) sec-asst treas Mutual Fire Assurance Co of Springfield (807) 145 State pres Mutual Insurance Agency of Springfield do and pres Legal Aid Society of Spfd Mass (814) do h at Longmeadow—See p 150

Stusick Stanley S (Alice M) physician 59 Maple h 2033 Wilbraham rd
—Victoria wid John r 2033 Wilbraham rd
Stutsman Harold B (Doris A) insp USA h 129 Cambridge
—S Alberta agency asst 1295 State h at Wilbraham
Stutts Samuel (Lavinia E) custodian 235 State h 173 Alden
Stutz Catherine office sec (422-424) 1694 Main r 285 Union
Styckiewicz Edward J (Pearl A) assembler PMachCo h 104 Central
Stylish Maid Mfg Co (Michael C Saab) clothing (218) 121 Lyman
Stypulkowski Henry J (Helen A) emp AmBCorp h 44 Los Angeles
Suares Antonio A (Stella M) policeman h 66 Pasadena
—Joseph (Aurore H) insp E Longmeadow h 10 Holly ct IO
—Manuel (Helen) trk driver 476 Oak IO h (243) 2142 Main
Suarez [illegible] r 25 Mattoon
—Esther A Mrs clk 365 State r (6) 2 Gerrish ct
—Jose (Esther A) service mgr (612) 1200 Main h (6) 2 Gerrish ct
Subarsky Dan (Gladys) service eng Chicago Ill h 169 Carver
Suber Barbara J r 8 Searle pl
Subjek Marcia L Mrs key punch opr 273 State h at Wilbraham
Subnick Howard in USNavy h (4A) 130 Belmont av
—Max (Frances L) h (4A) 130 Belmont av
Subotin Stanley (Jean I) night despatcher WECo h (D) 5 Lionel Benoit rd
Subtelny Daniel G (Patricia J) chemical eng MCCo h 79 Patricia cir
Suburban Plumbing & Heating Co George T S Horne pres George A Blanchard treas end of Hunter pl
—Realty Co (Mrs Pauline C and Monroe P Frankl) 49 PennAv
—Valet Service (Richard W Holt) cleaner 220 Pendleton av
Suchariqul Sorat student r 40 Ladd
Suchetski Peter (Minnie E) mail handler 70 Tapley h 19 Union
Sudall Hugh F (Sylvia I) auditor Will h 174 Pineywoods av
—Robert C (Margot D) auditor Greenfield h 134 Princeton
Sudsbury Catherine A Mrs clk 1879 Main r 35 Claremont
—Percy B (Catherine A) welder Westinghouse h 35 Claremont
—Percy B Jr in USMarines r 35 Claremont
Sudyka Albert C (Anna M) foundrywkr 616 Berkshire av h 617 Newbury
Sudzinski Valerya wid John h 26½ Parker IO
Suess Alfred D (Kathryn J) foreman 152 Lyman h at Agawam
Sugar Bowl (Raymond Cosimini and Anthony Arrighi) rest 1223 Sumner av
Sugarman Isaac I (Goldie M) slsman 57 Sumner av h 11 Priscilla
—Julius W (Minnie) h 95 Grenada ter
—Samuel L slsman Pittsburgh Pa r 95 Grenada ter
—Sidney M (Sylvia S) h 95 Grenada ter
Sugermeyer Edward D (Madeline C) mech E Longmeadow h 153 Gillette av
—Edward H (Ann Marie E) lab tech HSDiv h 62 Mary Coburn rd
Sughrue Francis bartender Hotel Bridgway h (1) 23 Spring
—Lynette M h 47 Laurel
Suglia Victor welder G&BMfgCo r 300 Liberty
Sugrue Frank J (Mary E) clk WSpfd h 411 Carew
—Grace R tchr 75 Carew h 461 do
—Stuart T clk PO h 39 Eldridge
Suher Charles mach USA r 46 Forest Park av
—Goldie G wid Abe h 19 Hughes
—Harry trk driver 42 Emery r 46 Forest Park av

REAL ESTATE INSURANCE MORIN REALTY CORP. 1570 Main Street Tel. RE 6-4591

"Better Be Safe Than Sorry" INSURE WITH
PRESTON AND OLMSTEAD, INC. INSURANCE and BONDS
TEL. RE 2-5161

—Harry (Ann) h 2574 Main
—Harry (Lucille) slsman h 79 Narragansett
—Judith A married Julius Balaban rem to Colchester Conn
—Lillian G Mrs clk 120 Oakland r 80 Leyfred ter
—Maurice (Rose Z) h 232 Sumner av
—Raymond (Lillian G) (Raymond's Curtains) 413 Dickinson h 80 Leyfred ter
—Sarah wid Max r 77 Narragansett
Suhm Gustave F (Hattie) crew foreman WMassElecCo h 78 Saratoga
—Gustave H (Hilda P) slsman G&BMfgCo h 78 Saratoga
Suitor Douglas G (Louise L) physician (211) 130 Maple h 20 Atwater rd
—Howard E (Cophine M) clk 26 Willow h at Agawam
Suits Carleton eng NY Central RR r 150 Pearl
Sukowski Walter Jr mech WSpfd r 2 Monmouth
Sulborski Chester (Albina L) h 87 Somerset
—Chester Jr toolmkr (5th fl) 33 Lyman r 87 Somerset
—Matthew apprentice toolmkr (5th fl) 33 Lyman r 87 Somerset
Suleski Edward J (Regina S) mach AmBCorp h 398 Franklin
—Raymond S underwriter 1250 State h at Somersville Conn
—Regina S Mrs nurse Mercy Hospital r 398 Franklin
—Sophia typist 125 Paridon h at Westfield
Sullivan A Harold (Lorretta M) custodian 340 Sumner av r 59 Worcester IO
—Adele K Mrs typist 47 Federal r (6) 60 do
—Agnes E tchr Thomaston Conn h 48 Rittenhouse ter
—Agnes E Mrs r 1400 State
—Agnes F wid Albert pres-treas Springfield Armored Car Service (301) 1387 Main h 25 Burton
—Agnes G h 179½ State
—Agnes M r 27 Massreco
—Agnes W h 139 Bay
—Albert V Jr student r 25 Burton
—Alfred P r 254 Oakland
—Alice r 56 High
—Alice G developer emp 188 Liberty r 25 Ashbrook
—Alice K comptometer opr A&PCo h 136 Cambridge
—Alice M wid John dancing instr 1660 Main h 91 ConnAv
—Alice T nurse Hartford Conn r 674 Newbury
—Alice T r 139 Bay
—Anna r 42 Ridgewood pl
—Anna A wrapper USEnvCo h (6) 807 Liberty
—Anna C clk 1414 Main r 83 Catharine
—Anna C h 28 Plymouth
—Anna F clk 1327 Main r (6) 59 Maple
—Anna M Mrs h (3) 888 State
—Anne T tchr WSpfd r 903 Liberty
—Annette E Mrs tchr 42 Elliot r (8) 94 Pearl
—Arthur H custodian 46 Oakland r 59 Worcester IO
—B Louise supervising clk 55 Elm h at Holyoke
—Barbara J office sec (134) 130 Maple r 903 Berkshire av IO
—Bartholomew A (Stella R) sheetmetalwkr G&BMfgCo h 132 Grover
—Beatrice D Mrs tchr 59 Howard h at Holyoke
—Bernard slsman r 22 Desrosiers
—Bernard B (Loretta C) constrwkr h 51 Abbe av
—Bernard J (Nora B) chemical opr 644 Monsanto av IO h 61 Grover
—Bernard M (Shirley A) tool grinder AmBCorp h 39 Shillingford
—Bernie R (Frances R) setupman USA h 279 Tremont
—Bertha G clk 1365 Main h at Thompsonville Conn
—Blk 469 State
—Bobbie G (Patricia H) laborer h 59 McKnight
—Bridget wid James L h (2) 11 Eagle
—Carol F dietitian NY r 110 Washington rd
—Catherine wid Eugene P r (7) 74 Grenada ter
—Catherine A r (6) 59 Maple
—Catherine E r 20 PennAv
—Catherine F clk WSpfd h 228 Belmont av
—Catherine M typist (15) 36 Court r 25 Underwood
—Catherine M Mrs h 99 Monticello av
—Charlotte A wid Edward J h 109 Bay
—Christine B student r 903 Liberty
—Clara B clk 1414 State r 1641 Parker
—Clifford D insp WSpfd h 100 Melrose
—Clifford E (Lucy J) weaver Thompsonville Conn h 590 Plainfield
—Constance Mrs nurse SHosp r 25 Los Angeles
—Cora E wid William B h 92 Spring
—Cornelia nurse SHosp r do
—Cornelius C (Alice E) stores control supv (226) 36 Court h 575 Berkshire av
—Cornelius F custodian 141 Washington h at E Longmeadow
—Cornelius F (Lorraine B) process eng AmBCorp h 61 Garland

—Cornelius J (Frances M) mach PM&GCo h 34 Brooks
—Cornelius M (Mary T) mach opr CVMfgCo h 39 Carew
—D Bernard (Grace M) student h 22 Ozark
—Daniel orderly Wesson Memorial Hospital r 48 Temple
—Daniel B (Ruth A) repairman TelCo h 56 Riverview
—Daniel E (Marie D) slsman 1502 Main h 19 Avon pl
—Daniel F h 314 Armory
—Daniel F (Helen R) employment mgr AmBCorp h 109 Ardmore
—Daniel J maintman PM&GCo r 59 Worcester IO
—Daniel J (Mary E) trk driver SGLCo h 17 Worthy
—Daniel J (Rosamond H) (East Springfield Dairy) 121 Ardmore h do
—Daniel J Jr constrwkr r 17 Worthy
—Daniel L (Florence R) repairman Westinghouse h 27 Jenness
—Daniel P timekpr PMachCo r 175 Garland
—Daniel R (Kathryn B) slsman 1139 Main h (I) 10 Chestnut
—Daniel T (Helen) dept mgr 855 State h 50 Westbrook dr
—Daniel T (Mary E) custodian MCCo h 106 Sterling
—Daniel T Jr (Dorothy M) trk driver 60 Hannon h 388 Franklin
—David A in USArmy r 85 Ashley
—David F (May G) treas-gen mgr Springfield Merchants Inc 340 Main h 54 California av
—Delia M clk Smith & Wesson Inc h 884 Worthington
—Delia M r (11) 6 Sumner av
—Dennis r 241 Worthington
—Dennis F rem to Ireland
—Dennis J h 73 Somerset
—Dennis W (Annie C) h 83 Catharine
—Donald A supt 210 Albany h at Longmeadow
—Donald B (Catherine E) slsman 776½ State h at Westfield
—Donald H (Mary L) draftsman PMachCo h 33 Ashland av
—Donald R (Therese M) stenciler DMCo h 40 Collins
—Dora F wid John D h 21 Fort Pleasant av
—Doris E wid Joseph J slswoman 1000 State h 51 Saratoga
—Dorothy A Mrs clk USA h (8) 118 Byers
—Dorothy E receptionist Mercy Hospital h (4) 193 Pendleton av
—Dorothy E Mrs steno NHRR r (6) 59 Federal
—E Walter (Helen M) supv AmBCorp h 4 Berbay cir
—Edna L Mrs waitress 70 Chestnut r 33 Myrtle
—Edna P clk USA h 212 Pearl
—Edward h (148) 786 State
—Edward r 83 Bradford
—Edward A (Alice A) asst examiner B&A h rear 12 E Hooker
—Edward B (Elizabeth C) asst dist mgr 471 Taylor h 66 Bangor

Sullivan Edward B Jr
(Dorothy C) asst mgr Conn General Life Ins Co of Hartford (206) 1340 Main h 1666 Wilbraham rd —See p 139

—Edward C physician (200) 1597 Main h at Longmeadow
—Edward D (Dorothy E) clk NHRR h (6) 59 Federal
—Edward F (Eva M) h 8 Leyfred ter
—Edward F Jr firefighter SFD and (Crescent Cleaners) 328 Orange h 96 Clifton av
—Edward J tabulator opr USA r 40 Byers
—Edward J yard clk B&A r (8) 94 Pearl
—Edward J proof reader Republican Publishing Co r 149 Patton
—Edward J rem to Wilbraham
—Edward J clk 436 Dwight h at Holyoke
—Edward J (Jeanette K) emp city r 49 Webber
—Edward J (Marcelle G) trk driver WSpfd h (6) 76 Oswego
—Edward J (Margaret F) trk driver 52 Belle h 102 Woodmont
—Edward J (Mary A) lieut SFD h 674 Newbury
—Edward J (Phyllis) field underwriter Mutual of New York 130 Maple h at Holyoke
—Edward J (Ruth E) mach AmBCorp h 31 Colonial av
—Edward J Jr lwyr Los Angeles Calif r 674 Newbury
—Edward M (Mary A) fireman NHRR and hdw 897 Carew h 16 N Hood
—Edward M (Mary R) pres Springfield Electrical Co Inc 784 Bay h 137 Brewster
—Edward T student r 44 Tacoma
—Eileen clk 33 Lyman r 34 Worthy
—Eileen T clk MDFCo r 228 Belmont av
—Elaine F student r 672 Sumner av
—Elaine M nurse emp 759 Chestnut h at Westfield

—Eleanor P nurse 47 Worcester av r do
—Eleanor R IBM supv 245 Chestnut r 122 Cherrelyn
—Elizabeth A rem to Chicopee Falls
—Elizabeth A office sec (1006) 95 State r 90 Greaney
—Elizabeth J married Louis A Rigali rem to Philadelphia Pa
—Elizabeth M wid Frederick L h 347 St James av
—Ellen N wid Patrick T h 47 Worcester av
—Ellen T bkkpr 39 Lyman r 50 Talcott
—Elsie R Mrs export billing clk AmBCorp r 631 Newbury
—Emiel L (Rose M) asst mgr 1456 Main h 363 Walnut
—Estelle C payroll supv 74 Park h at Holyoke
—Ethel M wid John clk 858 State h 312 Liberty
—Etta V h 675 Sumner av
—Eugene (Dorothy) loader Westover h 26 Rochelle
—Eugene (Theresa) lineman Westfield h 27 Robert Dyer cir
—Eugene F (Julia K) clk 1176 Main h 942 State
—Eugene F (Margaret C) special police h 24 Ozark
—Eugene F Jr r 24 Ozark
—Eugene J (Grace D) chief insp 38 Walter h at Wales
—Eugene P (Anne M) emp city h 20 Savoy av
—Eva B boxmkr USEnvCo r 113 Cambridge
—Eva N Mrs bkkpr 18 Maple r 73 Pine
—Flora E wid Frank J r 215 White
—Florence M Mrs clk 1327 Main r (8) 6 Sheldon
—Frances C r 674 Newbury
—Francis (Mary) emp city h 301 Parkerview
—Francis C in USArmy r 175 Pendleton av
—Francis E (Mary T) rem to Wilbraham
—Francis F (Mary E) asst buyer 1414 Main h 87 Denver
—Francis G (Edna L) timestudy eng G&BMfgCo h 33 Myrtle
—Francis G (Elsie M) letter carrier 436 Dwight r inq do
—Francis H r 69 Patton
—Francis J (Claire O) instrumentwkr USRCo h 60 Los Angeles
—Francis J (Loretta M) firefighter SFD h 938 Belmont av
—Francis J (Margaret H) welder G&BMfgCo h 121 Governor
—Francis J (Mary A) mail handler NY Central RR r 56 Bridle Path rd
—Francis P insp HSDiv r 34 Brooks
—Francis P (Florence B) firefighter SFD h 718 Plumtree rd
—Francis R slsman 88 Birnie av h at Southwick
—Francis T (Bella) foreman 38 Walter h at Fairview
—Francis T (Josephine E) mach G&BMfgCo h 132 Grover
—Francis T (Pauline J) foreman VNInc h 28 Ashland av
—Francis X (Mary M) storekpr public schools h 85 Windemere
—Frank A (Thelma D) sec American Supply Equipment Corp 19 Hampden h at Woodbridge Conn
—Frank D mgr 2829 Main r do
—Frank J pres Baby's Own Laundry Inc 70 Cross h 31 Langdon
—Frank S (Margaret M) supv TelCo h 213 Pheland av
—Frank T stagehand 11 Elm r 28 Plymouth
—Frank T (Bernice) slsman WSpfd h 6 Delano dr
—Geneva A Mrs h 243 Oak Grove av
—George (Irene) constrwkr h 1497 Dwight
—George F acct emp (222) 95 State r 98 Amherst
—George W (Elizabeth S) pres Sullivan Paper Co Inc 30 Hanover h at WSpfd
—Geraldine F married James W Alves rem to Ludlow
—Gertrude M fieldwkr State Dept of Education Div of Blind r 155 Florida
—Gertrude M wid John P h 155 Florida
—Grace photographer 153 Dwight r 25 Elliot
—Grace E priv sec SF&MInsCo r 22 Ozark
—Grace M Mrs demonstrator (411) 95 State r 22 Ozark
—Guy J trk driver 24 Pershing ter r 166 State
—Hannah wid Patrick A h 758 Carew
—Hannah A PBX opr Third Nat Bank & Trust Co of Spfd h (5) 48 Summit
—Hannah C Mrs r 26 Mapledell
—Harold constrwkr r 1036 Main
—Harold emp CVMfgCo r 129 Cardinal IO
—Harold E (Barbara R) welder WSpfd h 759 White
—Harold J (Margaret C) sheetmetalwkr G&BMfgCo h 19 Harkness av
—Harold L (Doris C) agency asst 1295 State h at Wilbraham
—Harold M pres J J Sullivan The Mover Inc 385 Liberty r 150 Springfield

ALBERT C. WHITE, JR., INC. COMPLETE
496 BRIDGE ST. TEL. RE 2-5109 INSURANCE SERVICE

FORBES & WALLACE . . SHOPPING CENTER FOR WESTERN NEW ENGLAND

SARAT FORD SALES Tels. SPFD. RE 4-1331, RE 3-3902
250 SPRINGFIELD STREET
NORTH AGAWAM, MASS.
SALES SERVICE PARTS

SULLIVAN
—Hazel P wid Charles typist CVMfgCo h (8) 60 Federal
—Helen r 69 Bowdoin
—Helen beauty shop 253 Bay r inq do
—Helen A med tech Hartford Conn r 24 Woodlawn
—Helen A wid Edward J h 21 Huntington
—Helen B wid William F h 24 Woodlawn
—Helen C clk ASCo h 19 Arch
—Helen F r (6) 26 Cumberland
—Helen G wid John P tel opr TelCo h (3) 48 Summit
—Helen I nurse's aide 759 Chestnut h at Westfield
—Helen M priv sec USA h at Northampton
—Helen M r 107 Kimberly av
—Helen M slswoman ASCo r 403 Orange
—Helen M Mrs emp SHosp h 85 Ashley
—Helene A Mrs priv sec 263 Alden r 76 E Alvord
—Helene V Mrs h 95 Shady Brook la
—Henry E (Mary T) (Empire Mailing Company) 145 Chestnut h at Wilbraham
—Henry P Jr r 747 S Branch pky
—Hugh T (Mary C) emp SHosp h (6) 26 Cumberland
—Hugh W (Marie H) firefighter SFD h 141 Garland
—Ina B Mrs nurse (1) 21 Spring h do
—Irene J Mrs h 82 Calhoun
—J Frank chemical eng Providence RI r 54 California av

SULLIVAN J J THE MOVER INC

HAROLD M SULLIVAN pres
WALTER C SULLIVAN v pres-treas-clk of corp
WALTER C SULLIVAN JR v pres
JOHN R CHRISTIANSEN v pres

FURNITURE AND PIANO MOVING
STORAGE AND SHIPPING
RIGGING MACHINERY AND SAFE MOVING
TRUCK CRANE SERVICE
385 LIBERTY TEL RE 2-2168

—See p 246

—Jacqueline M Mrs account clk WMassElecCo r 58 Vinton
—James h (24) 62 Oswego
—James clk PO r 314 Armory
—James F Mrs (Gertrude M) died Aug 31 1955 age 44
—James r 241 Worthington
—James (Otila) r 223 Hancock
—James A (Dorothy J) insp HSDiv h 262 Carew
—James B (Alice M) elec emp 489 Worthington h 208 Plainfield
—James E asst bkkpr Union Trust Co r 29 Murray Hill av
—James E (Barbara M) elec emp 784 Bay h 129 Brewster
—James E (Julia A) switchman B&A h 81 Pembroke cir
—James E (Mary A) insp SOD h 26 Trillium
—James E (Otila) stockroom helper CFalls h 190 College
—James E (Sophie S) dist chief SFD h 69 Upland
—James E Jr slsman 95 Liberty r 26 Trillium
—James E Jr emp city r 81 Pembroke cir
—James F h 51 Colonial av
—James F student r 227 White
—James F metalsmith G&BMfgCo r 122 Cherrelyn
—James F (Dolores M) repairman MCCo r 672 Sumner av
—James F (Harriet) draftsman 73 State h at Hampden
—James F (Mentana M) detention officer Hartford Conn h 550 Liberty
—James J (Agnes S) fireman SGLCo h (2) 147 Maple
—James J (Anna M) laborer city h 134 Everett
—James J (Grace M) steamfitter 77 Winter h 139 Governor
—James J (Margaret A) supt Dept of Streets and Engineering (324) 36 Court h 96 Whittum av
—James J (Mary E) prod supv Westinghouse h 175 Pendleton av
—James J (Rose A) h 6 Woodlawn
—James J Jr student r 175 Pendleton av
—James J Jr student r 134 Everett
—James L (Anne M) clk USA h 41 Woodside ter
—James L (Elizabeth H) h 82 Pearl
—James L (Rose E) mach opr Westinghouse h 175 Cass
—James M (Bertha M) h 52 Birnie av
—James V (Jennie C) clk WSpfd h 56 Treetop av
—Janice married Walter Traska rem to Thompsonville Conn
—Jean A switchboard opr 88 Birnie av h at E Longmeadow
—Jean J clk 85 Chestnut h at CFalls
—Jennie C Mrs clk USEnvCo r 56 Treetop av

SULLIVAN
—Jennie M wid Daniel J h 257 Dwight st ext
—Jeremiah A mgr 39 Colton h 34 Worthy
—Jeremiah J r 193 Worthington
—Jeremiah J rem to Agawam
—Jeremiah J (Anna B) emp city h 93 Governor
—Jeremiah J (Anna V) emp city h 15 Grant
—Jerry P maintman 44 Copley ter r do
—Joan Ann married Richard Brodowski
—Johannah r 31 Greenwood
—John insp HSDiv r 133 Maple
—John r 32 Holyoke
—John r 1036 Main
—John maintman A&PCo r 122 Chestnut
—John parking lot atdt r 193 Worthington
—John Jr slsman 207 Worthington r 193 do
—John A r rear 28 Marsden
—John B (Anna A) bartender 9 Lyman h 556 Armory
—John C (Helen C) insp USA h 272 Dwight st ext
—John D (Mary A) mach CVMfgCo h 38 Long View
—John D Rev pastor Church of the Sacred Heart h 395 Chestnut
—John E foreman PO h 101 Orange
—John E r 2829 Main
—John E (Mary O) h 18 Leroy pl
—John E (Reiko) in USAirForce r 27 Governor
—John E Jr student r 28 Fairmount
—John F firefighter SFD r 99 Monticello av
—John F foreman USA r 497 Page blvd
—John F (Florence L) clk 306 Taylor h 15 Grant
—John F (Marian E) lwyr (635) 31 Elm h 37 Stratford ter
—John F (Mary R) clk PO h 172 Northampton av
—John F (Muriel A) insp supv USA h 36 Oswego
—John F Jr (Alice E) partner Scovell Wellington & Co (600) 293 Bridge h 17 Hartford ter
—John H (Mary F) policeman h 117 Parkside
—John J died Feb 18 1955 age 68
—John J r 21 Carlisle
—John J special policeman h 122 Cherrelyn
—John J (Annette E) painter emp 70 Chestnut h (8) 94 Pearl
—John J (Clara) supv 245 Chestnut h 30 Bay
—John J (Edith D) mail clk 32 Cypress h 28 Kenwood pk
—John J (Elsie B) letter carrier 436 Dwight h at Agawam
—John J (Jean) sls mgr 63 Chestnut h at Agawam
—John J (Katherine L) in USArmy h 76 Amherst
—John J (Kathleen K) mason h 28 Dearborn
—John J (Marie A) policeman h 123 Leitch
—John J (Marie J) sheetmetalwkr Holyoke h 54 Goodrich
—John J (Mary A) acct CFalls h 98 Amherst
—John J (Phyllis A) tchr 424 Armory h (7) 218 Pearl
—John J Jr (Anna M) sheetmetal mech 18 Osborne ter h 48 Goodrich
—John J Jr (Eleanor M) acct emp (304) 44 Vernon h (2B) 77 Manor rd
—John J Jr (Elva I) plumber emp 90 Island Pond rd and (Crescent Cleaners) 328 Orange h 63 Freeman ter
—John J Jr (Mary M) mgr 46 Hillman h 533 Wilbraham rd
—John L (G & S Garage) 905 Belmont av h at E Longmeadow
—John L (Mabel M) mach opr Belchertown h 13 Raymond pl
—John M (Mary L) lwyr and advisor SOD and lwyr 151 Breckwood blvd h do
—John P clk NY r 17 Worthy
—John P (Edythe A) assembler Westinghouse h 81 Clantoy
—John P (Margaret P) clk PO h 47 Worcester av
—John P (Muriel) interne Albany NY r (3) 48 Summit
—John P (Virginia M) custodian 1300 State h 141 Pasco rd IO
—John P Jr foreman 71 Colton r 155 Florida
—John R r 48 Rittenhouse ter
—John T (Mary) bus opr StRy h 71 Ardmore
—John V (Edna M) insp AmBCorp h 66 Grenada ter
—John W mgr 2843 Main r 33 Chapin ter
—John W (Gertrude H) serviceman NY h 61 Old Brook rd
—Joseph field eng (310) 36 Court h rear 207 Bay
—Joseph F (Sullivan Mason Supply) 39 Colton r 34 Worthy
—Joseph F (Eva N) mach opr CFalls h 73 Pine
—Joseph P (Eleanor G) firefighter SFD h 130 Seymour av
—Joseph P (Phyllis R) office mgr 784 Bay h 166 Old Farm rd
—Joseph W h 27 Massreco
—Josephine E teller Spfd Nat Bank r 314 Armory
—Josephine M wid Robert E h (4) 944 Worthington

SULLIVAN
—Joyce Ann clk The Third Nat Bank & Trust Co of Spfd 1391 Main h at Feeding Hills
—Julia B Mrs priv sec Union Trust Co r 227 White
—Julia F r 8 Huntington
—Julia M wid Michael F h 137 Wilbraham av
—K Elizabeth tchr 20 Lydia r 99 Monticello av
—Katherine r 1400 State
—Katherine med tech WSpfd h 18 Federal ct
—Kathleen A nurse Mercy Hospital r do
—Kathleen D head interviewer 282 Dwight h at Westfield
—Kathleen R nurse SHosp and 64 Coleman r do
—Kathleen V clk USRCo r 5 Federal ct
—Kathryn A h 150 Springfield
—Kathryn B emp (510) 145 State r 10 Chestnut
—-Keating Agency (William C Sullivan and Edward J Keating) ins (305-307) 1694 Main
—Lawrence emp USRCo h (8) 75 Orleans
—Lawrence (Patricia) slsman h 33 Robert Dyer cir
—Lawrence C (Edna J) emp CVMfgCo r 99 Lyons IO
—Lawrence E h 76 Marsden
—Lawrence P (Mary L) reporter Spfd Daily News h 93 Brunswick
—Leigh E (Sallee L) spinner Thompsonville Conn h 15 Richelieu
—Lena E rem to Arizona
—Leroy (Louise R) waiter 140 Chestnut r (8) 75 Orleans
—Letitia C service observer TelCo r 451 Hancock
—Lillian K clk VNInc r 48 Rittenhouse ter
—Linwood D (Velma M) mech 648 State h 8 Robert Dyer cir
—Linzy A mgr 885 Sumner av r 114 Lebanon
—Lloyd J (Dorothy E) h 63 Upland
—Lorretta M Mrs treas Ratell Funeral Home Inc 200 Main IO r 59 Worcester IO
—Louise M Mrs tchr 64 Myrtle IO r 129 Cardinal IO
—Louise M wid Charles emp Sheraton Hotel r 40 James
—Lucy J Mrs asst bkkpr 118 Fisk av h 2 Moore
—Mabel A wid Thomas J cafeteriawkr 22 Howard h 16 Ashland av
—Madeline M trained atdt Mercy Hospital h 69 Norwood
—Margaret clk (523) 115 State r 36 Arch
—Margaret A acct CFalls r 98 Amherst
—Margaret C h 8 Huntington
—Margaret C insp 33 Morris h 298 Dwight st ext
—Margaret E clk TelCo r 117 Parkside
—Margaret J wid Patrick J h 22 Desrosiers
—Margaret M instr Hartford Conn r 24 Woodlawn
—Margaret M wid Edward J examiner 295 Dwight h (5) 17 Edwards
—Margaret T wid John E h 28 Fairmount
—Margaret T wid Michael J h 341 King
—Maria B wid Joseph J died June 29 1955 age 82
—Marie A Mrs h 77 Robert Dyer cir
—Marie C wid John J h 52 Chester
—Marie D Mrs steno (415) 36 Court r 19 Avon pl
—Marion M bkkpr CBCo h (3) 17 Edwards
—Marsha Mrs clk 126 Island Pond rd r 21 Kingsley
—Martha A wid Florence J r 15 Thames
—Martha M wid Henry P tchr 1300 State h 747 S Branch pky
—Martin E checker USA r 52 Alderman
—Martin E died Feb 5 1955 age 82
—Mary clk MMLInsCo r 23 Magnolia ter
—Mary Mrs emp Coolidge Hotel h 313 Birnie av
—Mary wid Eugene h 29 Murray Hill av
—Mary A married Philip Q Dwyer
—Mary A wid James E r 22 Noel
—Mary A wid Timothy J r (5) 17 High
—Mary B wid Daniel M h 160 Alden
—Mary D typist (510) 145 State h at Longmeadow
—Mary E clk 208 Broadway r 130 Seymour av
—Mary E tchr Brooklyn NY r 758 Carew
—Mary E wid Daniel E h 59 Worcester IO
—Mary F nurse 74 Berkshire IO r 903 Liberty
—Mary F slswoman 1454 Main r 121 Governor
—Mary G typist 1250 State h at Belchertown
—Mary G Mrs housewkr r (3) 25 Margaret
—Mary G wid John J cafeteriawkr 233 Carew h 73 Cleveland
—Mary J priv sec SF&MInsCo r (1) 16 Montpelier
—Mary J housewkr h (1) 16 Montpelier
—Mary J wid Christopher housekpr r 65 Alden
—Mary Louise Mrs clk of corp H & S Truck Leasing Inc 360 Armory r 45 Martel rd
—Mary M r 73 Somerset
—Mary P clk 85 Chestnut h at Holyoke
—Mary T assembler Westinghouse r 20 Saratoga
—Mary T clk H L Handy Co r 314 Armory
—Mary T wid John F h 38 10th
—Mason Supply (Jeremiah F Sullivan and Mrs M Elizabeth Wray) 39 Colton
—Matthew F (Mildred M) h 110 Washington rd
—Matthew F (Ruby H) elec emp 29 Kendall h (4) 64 Federal

SALES RENTALS MANAGEMENT
HENRY M. CLARK CO., REALTORS
270 WORTHINGTON ST. TEL. RE 7-0231
APPRAISALS MORTGAGE LOANS

ALBERT STEIGER COMPANY
DEPARTMENT STORE - 1477-1479 MAIN ST.

SULLIVAN
—Maureen E nurse Worcester r 13 Raymond pl
—Maureen J student r 98 Amherst
—Maurice P (Beverly A) chemical processor MCCo h 62 Lorimer IO
—Mazie V wid Joseph B sls clk 1365 Main r 25 Dunmoreland
—Michael r 1967 Main
—Michael A (Mary A) h 84 Wilbraham av
—Michael J died May 26 1955 age 64
—Michael J h 149 Patton
—Michael J (Catherine M) foundrywkr 262 Liberty h 83 Clantoy
—Michael J (Julia A) h 66 Birnie av
—Michael J (Mary E) emp G&BMfgCo r 175 Garland
—Michael M (Anna B) tiremkr USRCo h 34 Parkside
—Michael T roofer r 884 Worthington
—Mildred M Mrs clk SOD r 110 Washington rd
—Mina D wid Maurice D clk 1414 Main h 141 Prentice
—Minnie D wid Daniel J h 86 Wilbraham av
—Miriam I supv of music public schools h 55 Burton
—Mollie E priv sec USRCo h 5 Federal ct
—Morris F (Elizabeth E) letter carrier h 40 ConnAv
—Mortimer A letter carrier r 27 Massreco
—Mortimer J (Lillian M) supv USA h 133 Derryfield av
—Mortimer T r 28 Plymouth
—Muriel J Mrs clk USA r 48 Waldorf
—Naomi O Mrs tel opr (3d fl) 1387 Main h at Agawam
—Natalie E r 51 Walnut
—Nell G r 76 Marsden
—Nellie Mrs r 2157 Main
—Nellie wid John J h 31 Linden
—Nellie L dental asst WSpfd r 51 Walnut
—Nellie V died July 30 1955 age 80
—Nora r 1968 Main
—Nora Mrs bkkpr 1368 Main h at W Springfield
—Norman S (Adele K) teller Union Trust Co h (6) 60 Federal

Sullivan Oils
See T J Sullivan Coal Co 436 Taylor tel RE 2-2181—See top corner card

—Oscar r 26 Rochelle
—Paper Co Inc George W Sullivan pres 30 Hanover
—Patricia A clk WSpfd r 631 Newbury
—Patricia A clk (204) 1200 Main r 259 Central
—Patricia E draftsman's aide Agawam r (8) 60 Federal
—Patricia J r 63 Rhinebeck av
—Patricia M clk 365 State r 141 Prentice
—Patricia R Mrs nurse SHosp r (6) 23 Holland
—Patrick B (Alice W) janitor MCCo h 241 Pendleton av
—Patrick J (Anna J) dyer 580 St James av h 24 Littleton
—Patrick J (Catherine F) tiremkr USRCo h 44 Tacoma
—Patrick T died Sept 6 1955 age 74
—Patrick W (Edna C) cable helper TelCo h 25 Carlton
—Paul E (Mary H) packaging eng USA h at Fairview
—Paul J (Patricia M) clk 306 Taylor h 18 Sargon
—Paul J (Theresa) statistician 73 State h at E Longmeadow
—Paul T linesman TelCo r 99 Monticello av
—Peter bricklayer r 51 Grant
—Philip A (Margaret L) mgr 140 State h 61 Oak Grove av
—Philip J (Barbara I) mech eng G&BMfgCo h 56 Riverview
—Phyllis A tchr 732 Chestnut h 17 Douglas
—Raymond F (Julia B) grocer 232 White h 227 do
—Raymond F (Marjorie K) mech city h (3) 748 State
—Raymond F (Mary F) custodian 141 Magnolia ter and acct 23 Magnolia ter h do
—Raymond M (Mary L) firefighter SFD h 375 Newbury
—Richard D (Nadine N) sls supv MCCo h 105 Kane
—Richard F (Elsie R) h 631 Newbury
—Richard J (Helen B) slsman h (5) 49 School
—Rita M office clk ASCo r 90 Greaney
—Robert trk driver 70 Cross r 31 Langdon
—Robert slsman r 20 School
—Robert C (Mary E) slsman 53 Hill man hat W Springfield
—Robert E (Alice A) carp h 246 Dutchess
—Robert E (Helen M) pressman 32 Cypress h 228 Nottingham
—Robert E (Patricia R) emp city h (6) 23 Holland

SULLIVAN
—Robert F (Constance) in USNavy h 173 Pendleton av
—Robert F (Jacqueline M) student r 58 Vinton
—Robert H (Rose L) acct Fred T Ley & Co Inc h 124 Florida
—Robert J (Joyce W) in USNavy h (B) 54 Edmund Wynne cir
—Robert J (Muriel J) maintman Smith & Wesson Inc h 48 Waldorf
—Robert L apprentice MCCo r 27 Governor
—Robert M student r 24 Woodlawn
—Robert M (Mary Louise) pres-treas H & S Truck Leasing Inc 360 Armory h 45 Martel rd
—Robert T mail porter B&A r 38 10th
—Robert T Rev asst rector St Michael's Roman Catholic Cathedral r 260 State
—Robert T (Catherine M) service rep (2d fl) 26 Vernon h at Agawam
—Roger B (Ena J) setupman 29 Worthington h 72 King
—Roger J (Catherine G) sls rep NY h 1613 Carew
—Ronald J (Joyce M) lithographer emp 157 Chestnut h 103 Spring
—Rose L Mrs waitress 140 Chestnut r 124 Florida
—Rose M clk Westinghouse r 22 Desrosiers
—Rose M wid George R h 254 Oakland
—Ruby L wid Patrick F r 30 Maplewood ter
—Rufus J (Anna M) h 64 Coleman
—Ruth M married Henry J Kinsey
—Sherman W (Constance M) mech 603 Columbus av h 51 White Oak rd
—Shirley K chief clk TelCo r 942 State
—Stasia wid William tel opr 245 Chestnut r 193 Draper
—Stephen J (Winifred R) sta fireman WSpfd h 141 Monrovia

SULLIVAN T J COAL CO
Albert B Rubin pres-treas M E Davis sec Reading Anthracite Coal Connecticut Coke high grade bituminous coal range and fuel oils oil burners sales and service 436 Taylor tel RE 2-2181—See top corner card

—Terrence F (A Rita) firefighter SFD h 27 Westbrook dr
—Theresa r 20 School
—Theresa nurse Mercy Hospital r do
—Theresa r 1400 State
—Theresa M priv sec (303) 145 State r 134 Everett
—Thomas roofer r 1036 Main
—Thomas A r 24 Woodlawn
—Thomas C (Mary J) mach CVMfgCo h 18 Dawes
—Thomas E (Helen T) h 949 Liberty
—Thomas F (Agnes S) carp h 28 Superior av IO
—Thomas F (Alyce C) letter carrier h 25 Melbourne
—Thomas F (Ann) commissioner Hampden County 37 Elm h 27 Calvin
—Thomas F (Eleanor M) policeman h 915 Bradley rd
—Thomas F (Nancy H) guard Spfd Safe Deposit Bank & Trust Co h 50 Talcott
—Thomas H (Marion E) supv RyEx h 65 Clifton av
—Thomas H (Oliva C) hoisting eng h 22 Boyer
—Thomas J clk PO r 47 Worcester av
—Thomas J (Mary B) editorial asst 47 Federal h 40 Byers
—Thomas J (Nora F) insp G&BMfgCo h 116 Suffolk
—Thomas P (Catherine C) honer Westinghouse h 69 Ardmore
—Thomas P (Dorothy M) insp VNInc h 73 Bessemer
—Thomas V (Gloria) mgr 755 Liberty h 60 Saratoga
—Timothy B (Ann C) letter carrier h 758 Carew
—Timothy D (Anna T) foreman SGLCo h 903 Liberty
—Timothy F h 403 Orange
—Timothy F (Agnes J) clk Hotel Kimball h 259 Central
—Timothy J (Cecelia M) slsman Philadelphia Pa h 173 Penrose
—Timothy J (Clara A) h (5) 17 High
—Timothy J (Nora M) bartender Agawam h 198 Phoenix ter
—Veronica M clk 29 Logan r 27 Massreco
—Walter C (Janet T) v pres-treas-clk of corp J J Sullivan The Mover Inc 385 Liberty h (B) 156 Maple
—Walter C Jr (Marjorie A) v pres J J Sullivan The Mover Inc 385 Liberty h 132 Birchland
—Walter F (Avis A) maint foreman MCCo h 380 Nottingham
—Walter F (Eleanor M) h 84 Orange
—Walter J r 22 Noel
—Walter J (Anna M) clk PO h 288 ConnAv
—Walter J (Elizabeth B) h 63 Rhinebeck av

SULLIVAN
—Walter J (Irene L) elec emp 425 St James av h 903 Berkshire av IO
—Walter J (Isabella J) shipping clk AmBCorp h 82 Alexander
—Walter J Jr in USAirForce r 82 Alexander
—Walter P (Marie R) car insp NHRR h 18 Harmon av
—William (Louise M) h 129 Cardinal IO
—William C (Sullivan-Keating Agency) (305-307) 1694 Main and state rep r 29 Murray Hill av
—William C (Florence M) emp B&A h (8) 6 Sheldon
—William D (Josephine R) h 14 School
—William E custodian PO r 44 Holyoke
—William E (Dorothy F) stockkpr HSDiv h 18 Highland
—William E (Estelle H) eng CFalls h 46 Home
—William E (Eunice E) slsman Cambridge h 108 Webber
—William E (Mary C) foreman USRCo h 90 Greaney
—William E (Mary R) rem to CFalls
—William E Jr student r 46 Home
—William F (Barbara E) warehouseman 210 Hickory h 31 Middlesex
—William G (Ravonell E) mason h 143 Ferncliff av
—William J printer emp 157 Chestnut r 198 Phoenix ter
—William J (Elizabeth) mgr 26 Byers h 37 Martel rd
—William J (Gladys A) in USAirForce h 64 Roosevelt ter
—William J (Louise M) priv chauf 152 Sumner av h 451 Hancock
—William L emp mail dept AmBCorp r 173 Penrose
—William M mach PMachCo h 18 Federal ct
—William M firefighter SFD r 99 Monticello av
—William M (Irene S) slsman h 174 Drexel
—William P industrial specialist USA r 1827 Main
—William P (Margaret T) elec WECo h (7) 15 Jenks
Sullo Grace M Mrs cafeteriawkr 263 Alden r 107 Waldorf

SULPHUR VAPOR BATHS & MASSAGE
(Euclid S Rushia) (414) 175 State tel RE 4-2552

Sulser Troy eng Thompsonville Conn r 27 Trafton rd
Suman Demitry h 390 Nottingham
Sumick S Michael mail handler 57 Liberty r 120 Congress
Sumler Stephan S (Eleanor O) presser 106 Kensington av h 64 Quincy
Summers Carl R (Evelyn A) die opr MCCo h (8) 110 Lincoln
—Charles J (Nellie T) h 44 Thorndyke
—Evelyn A Mrs clk 47 Federal r (8) 110 Lincoln
—Faith R Mrs clk 1379 Main r (3) 35 Hall
—Irving L (Margaret T) railroad policeman NY h 80 Cornell
—Leo (Verna M) slsman 288 Dwight h at E Longmeadow
—William M (Faith B) student h (3) 35 Hall
—William S (Estelle C) acct TelCo h 166 Woodlawn
Summerson Earl W (Jeannette S) mach opr AmBCorp h 32 Orchard
Summerville Earl F (Marie G) mach WMassElecCo h 71 Stanhope rd
Summit Bdg 1660 Main
Sumner Bakery and Del (Howard H Felper) 1195 Sumner av
—George R (Audrey) physician (302) 20 Maple h at Longmeadow
—Hardware (Max Beren Krantz) 1221 Sumner av
—Harold M (Blanche E) supv SF&MInsCo h 394 Abbott
—Janet mgr Thompsonville Conn h (6) 147 Maple
—John r 1400 State
—John W r 394 Abbott
—William D (Nora T) rem to E Longmeadow
Sumoski Elizabeth L Mrs priv sec Titeflex Inc r 29 Marquette
—Frank B (Elizabeth L) musician h 29 Marquette
Sumpter Herbert S Rev pastor Friendship Baptist Church h (56) Edgewood
—Kathryn Mrs presser 21 Clinton h 62 Seventh
Sumsion J Clyde (Malicent B) tchr 170 Wilbraham rd h at Agawam

Sun Insurance Co
Bradford W Leete general agent (320) 293 Bridge —See side lines and p 148
—Life Assurance Co of Canada Lewis W Miller dist supv (202) 175 State

CITY COAL CO. Coal - Fuel Oils - Conn. Coke
Oil Burners - 145 Armory St., Tel. RE 4-7396

FIELD, EDDY & BULKLEY
1200 MAIN STREET PHONE RE 4-1112
Springfield Fire and Marine
Local Agents

TEL. STate 8-0854
Concrete Construction Co.
GENERAL BUILDING CONTRACTORS
66 Vernon Street
Springfield, Mass.

—Oil Company Station 586 Frances R Shea mgr 597 St James av
—Service Station (Michael Couzelis) 666 State
—Window Cleaning Co (Louis A Silverman) 25 Appleton
—Yet restwkr h 45 Ferry
Sunbright Cleaners Mrs Ellian M Rivette mgr (Arsen S Aghazarian) 542 Page blvd
Sund Alexandra assembler Westinghouse r 147 Westminster
Sunday Henry V (Helene A) in USArmy h 25 East
Sundburg John D (Doris T) eng Chicopee h (6) 919 Worthington
Sunderhauf Milo (Harriet H) rem to Syracuse NY
Sundquist Alma C wid Arvid h 528 Union
—Frances V Mrs typist 47 Federal r 82 Methuen
—George C (Frances V) patternmkr WSpfd h 82 Methuen
Sunn Janice H tchr Thompsonville Conn r 80 Rockland
—Marion B wid William J h 80 Rockland
Sunoco Station Romeo J Roberge mgr 125 Plainfield
Sunquist Herman N (Eve E) constrwkr r 2177 Main
Sunshine Art Studios Willard S Robbins mgr greeting cards 45 Warwick and branch factory 168 Birnie av
Suntay Alfredo (Priscilla) physician SHosp r do
—Priscilla Mrs physician SHosp r do
Sunter A E Drug Co (Mrs Winifred R Sunter Mrs Bertha Schimmel and Mrs Beatrice Lewis) 85 Wilbraham rd
—Charlotte B Mrs office sec (239) 31 Elm h at Ludlow
—Edward P (Sheila A) slsman WSpfd h 110 Bartels
—Margaret r 14 Northampton av
—Roy A Pharmacy Inc Howard J Henrich pres James J Siano Jr clk Bernard Greenberg treas 676 Dickinson
—William F (Evelyn H) (Sunter's Drug Store) 165 Oakland h at Longmeadow
—Winifred R wid Roy A (A E Sunter Drug Co) 85 Wilbraham rd h at E Longmeadow
Sunter's Drug Store (William F Sunter) 165 Oakland
Supczak Edward restwkr r 49 Patton
—Joseph S (Vivian J) grinder AmBCorp h 7 Holland
Superior Art Studio (Frank A Keeling) 191 Chestnut
—Electric Co Inc George W Williams pres-treas elec motors 501 St James av
—Garment Mfg Co (Albert A Saab) (218) 121 Lyman

SUPERIOR PLUMBING & HEATING INC
Stephen J Lebida pres Edward R Modlish treas plumbing and heating contracting repairing and remodeling 26 Fairfield tel RE 7-6179—See p 112

SUPERIOR RUG CLEANING CO INC
Edward Takorian pres Mrs Helen A Waniga clk John M Waniga treas "Springfield's Finest Rug Cleaning Plant" cleaning shampooing repairing dyeing over 46 years of quality experience office and plant 247 Hancock cor Greene tel ST 8-4518—See p 228

—Spa (Anna M and David H Borselli) conf 546 Worthington
Superman Harold (Frances C) poultry WSpfd h 89 Roosevelt av
Supernant Earl (Estelle) emp CVMfgCo h 38 Connolly IO
—Emma M wid Emmit A r 137 Lancashire rd
—Gladys A wid Frederick R h (6) 747 Columbus av
—Norris M (May) asst atty general (212) 95 State h at Northampton
Supernaw Kenneth N (Theodora F) patternmkr CVMfgCo r 256 Centre IO
—Theodora E Mrs clk CVMfgCo r 256 Centre IO
—Veronica C Mrs h 78 Lyons IO
Superneau Leon C (Lucille M) smoker and cooker H L Handy Co h 53 Campechi
—Norman J (Rita M) industrial eng Will h 47 Lester
—Raymond G checker H L Handy Co r 37 Ainsworth
Superson Helen mach opr (22) 395 Dwight r 45 Mattoon
Supinski Frank S (Anastasia) upholsterer emp 226 Birnie av h 10 VanNess
—Natalie A wid Anthony h 527 Plainfield
Supinsky Helen A wid John assembler CBCo h 98 Mooreland
—Henry J (Jane M) mgr 808 State h 110 Genesee
Supnik Ross H emp MCCo r 87 Kent rd
Supranouri Louise student r 26 Howard
Supranowicz Paul janitor (2d fl) 16 Park r 105 Willow
Supreme Cleaners (Salvatore P Altomare) 298 Hancock
Suprena Helen wid John waitress 346 Bridge h 274 Franklin
Suprenant Albert G (Philomene) carp h 71 Central
—Alcide (Lois) mach h 148 Eastern av
—Bernard A (Miriam E) (J E Kelley & Son) (517) 1387 Main h 19 Mayfield
—Ernest (Cecilia P) emp CVMfgCo h 278 Centre IO
—Ernest J (Lois J) painter h (6) 159 Sharon
—George L (Grace E) dairywkr GICCorp h 966 Worthington
—Gloria tel opr TelCo h (40) 12 Mattoon
—Henry B (Ella C) sls rep 20 Franklin h 81 DeWitt
—Lena wid Alfred r 15 Hunt
—William A (Lillian M) trk driver 1548 Main h 954 Chestnut
Supryn Catherine wid Nikolas 176 Corthell IO
—Henry expediter AmBCorp r 176 Corthell IO
Supryna Benjamin (Marie A) mach opr Westinghouse h 64 Saratoga
Surdyka Adam J (Anna C) golf clubmkr Will h 34 Murray Hill av
—Edward T r 34 Murray Hill av
—Frederick A (Germaine F) tool designer HSDiv h 36 Delano dr
—Stanley W (Emily J) acct emp 1125 Page blvd h 34 Murray Hill av
Surette Melbourne D compositor 32 Cypress r 122 Chestnut
Surnear Raymond (Barbara E) eng Palmer h 1157 Boston rd
Surowinski John (Frances) welder emp 67 Boylston h 128 Grover
Surplus Outlet (Paul Freedman) clothing 2056 Main
Surprenant Alfred (Isabel C) foreman Chicopee h 413 Nottingham
—Alfred J (Florence M) foreman MCCo h 1600 Wilbraham rd
—Alfred L (Eva M) foreman Chicopee h 59 Anne
—Arthur F (Evelyn G) foreman PM&GCo h 61 Victoria
—Bertha A wid Joseph h 276 Centre IO
—Charles J (Eva C) roofer Greenfield h 827 Chestnut
—Frank J (Mary R) insp SETCo h 89 Woodmont
—Gayle A clk 85 Chestnut h at E Springfield
—Harry J (Amy F) coml artist h 39 Fenway dr
—Jean T clk 1295 State h at Ludlow
—Joan M r 1600 Wilbraham rd
—John A student r 1600 Wilbraham rd
—Joseph E (Elizabeth E) toolmkr WSpfd h 24 Rose pl
—Leo emp city h 26 Rose pl
—Mabel B wid Edward F benchwkr USRCo h 499 Page blvd
—Marilyn E clk 1295 State h at Ludlow
—Mary R Mrs assembler 45 Warwick r 89 Woodmont
—Maurice N (Germaine A) maintman MDFCo h 68½ Linden
—Richard V (Kathleen) assembler 89 Logan h at Chicopee
—Roy J (Dora G) business agt Painters & Decorators Union 21 Sanford and pres Central Labor Union 19 do h at CFalls
—William driver 1548 Main r 954 Chestnut
Surprise Angelina B wid Frank h (2) 6 Kenwood pk
—Donald F (Theresa M) slsman 477 Sumner av h 9 Hunt
—Ella G Mrs v pres Guenther & Handel Inc 7 Stockbridge r 334 Forest Park av
—G Raymond (Ella G) slsman 7 Stockbridge r 334 Forest Park av
—George emp 616 Berkshire av r 24 Lester
—Winifred W bkkpr 45 Pomona h at Somers Conn
Surrett Dorothy M wid Leon L h (5) 129 Hickory
Surrette Dorothy L Mrs bkkpr 464 Main h 81 Cherry
Surridge Mary N Mrs h (19) 62 Oswego
Susan's Children's Shop (Samuel Kosto) clothing 1684 Main
Suse Anthony r 2177 Main
—Charles (Mary A) slsman 740 Worthington r 71 Bloomfield
—Eva A Mrs cook WSpfd r 14 Columbia ter
—Julia wid Charles r 1400 State
—Peter C (Adele M) slsman h 96 Bond

—Phillip C (Eva A) mech 55 Congress h 14 Columbia ter
—Shirley T clk WSpfd r 14 Columbia ter
—Sidney C (Ann L) mech Chicopee h 23 Rose pl
Susinetti Dante (Pauline) chef WSpfd h (3) 30 Bradford
—William (Mary) h 3 Hillside pl
Suska Michael A (Sophie S) emp G&BMfgCo h 236 Laurelton
Suski John oil burner repr r 193 Worthington
Suss Edward G (Monica N) slsman 1909 Main h (18) 86 Armory
—Frederick T (Hilda) lwyr and investigator Washington DC r 42 Winnipeg
—George J died Dec 13 1955 age 70
—Isabel C r 42 Winnipeg
—Joseph J mail clk B&A r 42 Winnipeg
—Marion R sls analyst WSpfd r 42 Winnipeg
—Monica M Mrs cashier 1496 Main r (8) 86 Armory
—Rose M wid George J h 42 Winnipeg
Susser Bernard (Carvel Ice Cream Dairy Bar) 135 Walnut h 5 Madison av
Sussman Gerhard L (Helen E) trk driver 385 Liberty h (6) 106 Lincoln
—Kurt communications officer NY r (6) 106 Lincoln
Sutcliffe Eleanor prin Tapley School 221 Bay r inq do
—George R (Winifred F) trk driver 67 Wilcox h 264 Fountain
—Mary V wid Thomas r 20 Burr
Sutherland Elizabeth B Mrs nurse emp 10 Temple h at N Wilbraham
—Esther clk Union Trust Co 1351 Main h at E Longmeadow
—Norris Jr (Natalie) mach opr 95 Fisk av h at Holyoke
—Walter A (Eva A) slsman 50 Hillman h 134 Orange
—William W (Esther) rem to Wilbraham
Sutkovoy Peter (Mary M) mach VNInc h 35 Lenox
Sutter Barbara J priv sec MMLInsCo r 99½ High
—Constance Mrs clk 855 State h 487 Goodwin IO
—Wilhelmina G typist (418) 31 Elm h 99½ High
Suttles James R (Virginia) in USNavy h 39 Morgan
Sutton Agnes L Mrs r 21 Grattan
—Emma M rem to Longmeadow
—Grady (Beatrice) r 205 High
—Harold F (Cornelia) firefighter SFD r 86 Court
—Ina M wid Nor T rem to Wilbraham
—Katherine r 35 Woodside ter
—Stephen J (Marie M) mach Holyoke h (7) 6 Harriet
—Stephen J Jr in USNavy r (7) 6 Harriet
—William in USNavy r (7) 6 Harriet
—William (Bertha E) efficiencyman DMCo h 236 Mill
Sutts Mary Mrs nursery aide Mercy Hospital r 15 Temple
Suydan Jacob L (Winifred J) foreman MCCo r 14 Schley
Suzor Alexandra E bkkpr 476 Oak IO h 250 Main IO
—Emma A assembler Westinghouse r 65 Healey IO
—Emma M Mrs h 65 Healey IO
—Felix X r 77 Aberdeen rd
—Lester G (Mary M) physician CFalls h 24 Atwater pl
—Marie L r 65 Healey IO
—Theodore A (Lorraine M) trk driver Wilbraham h 8 Montcalm IO
Svec Lillian Mrs r 180 Union
—Stanley C (Elizabeth A) student r 103 Dana
Svedin Joyce asst mgr 1573 Main r 63 Warrington
Svenson Charles (Mary R) meter reader WMassElecCo h 20 Laurence
—Doris C h 199 Belmont av
—Mary R Mrs clk MMLInsCo r 20 Laurence
Sventnickus Dorothy A cashier 1354 Main h at Thompsonville
Sveren Stephen restwkr 162 State r 36 Temple
Svoboda Carl F (Stella) h 301 Holcomb rd
Swadba Anna B wid Henry W tchr Spfd Public Schools h 16 Merritt
—Eleanor H Mrs clk MDFCo r 30 Merritt
—Harry J (Elenor W) tool designer Varsity Mfg Co h 30 Merritt
—Henry W died Nov 26 1955 age 71
—Madeline M married James Allen rem to Hartford Conn
Swafford Grady (Bonnie M) mach opr Westfield h 1536 Dwight

IMPERIAL WALLPAPERS
SPRINGFIELD WALLPAPER & PAINT CO.
486 BRIDGE ST. TEL. RE 3-4111 SPRINGFIELD, MASS.
Kyanize PAINTS

Real Estate
Business Opportunities
GENTILE ASSOCIATES
852 State St.
Tel. ST 8-4506

Swain Albert G shipper 355 Chestnut r 126 Greenwood
—Helen L Mrs supv 33 Morris h (9) 511 Main
—Marie-Louise clk 88 Birnie av r inq do
Swaine Bdg 51-61 Taylor
—Edith M Mrs clk 427 White r 86 Gralia dr
—Ernest r 1400 State
—John W (Henrietta M) h 33 Wareham
—Robert (Edith M) draftsman Westover h 86 Gralia dr
Swalpas Joseph r 2375 Main
Swan Alan emp 140 Chestnut r 284 Maple
—Annie Mrs mach opr 395 Dwight h 3 Dale
—Benjamin in USArmy r 198 Pendleton av
—Burton D (Josephine) acct emp (510) 1421 Main h 142 Oregon
—Cleaners (James M Gahres) 383 Belmont av
—Douglas L (Elaine) treas New England Card & Paper Co 22 Hanover h at Longmeadow
—Elizabeth L office sec (1013) 1387 Main r 52 Albemarle
—George E (Alice I) h 18 Cornell
—George W (Sally M) h 198 Pendleton av
—Hobart B (Vivian P) pres New England Card & Paper Co 22 Hanover h at E Longmeadow
—John E (Jean O) supt MCCo h 45 Hartwick
—Kenneth F (Florence M) toolmkr 338 Worthington h 94 Northway dr
—Robert S organist 45 Maple h (2B) 254 Union
—Talbot (Ora Lee) emp MCCo h 196 Pendleton av
—Willard F (Grace E) modelmkr USA h 72 Northampton av
Swanberg Roy G (Grace B) timekpr E Hartford Conn h 109 Oakland
Swanborg Richard W (Barbara L) mech eng DMCo h 41 Eleanor rd
Swanger Kathryn S (Elliot Dining Room) 31 Maple h (1) do
Swanney Rebecca nurse SHosp r do
Swansen Earl E (Eleanor J) product eng 369 Plainfield h at Suffield Conn
Swanson Agda E hairdresser 1414 Main h (4) 75 School
—Augusta O wid August C h 39 Lyndale
—Carl E (Jennie Y) supv PMachCo h 86 Lakeville av
—Carl E (Mary T) condr B&A h 195 Garland
—Carl S (Florence G) asst mgr 1448 Main h 47 Brandon av
—Carl S Jr in USArmy r 47 Brandon av
—Charles L (Rita K) mgr 1474 Main h 7 Meredith
—Eddy E foreman E Longmeadow h (1A) 91 Longhill
—Edith Mrs waitress r 837 Main
—Edith S Mrs h 49 Reed
—Elmer W mach opr 616 Berkshire av r 65 Embury
—Elton A (Ethel W) buyer 59 Napier h 176 Princeton
—Esther L wid Joseph L h 65 Embury
—Florence G Mrs library asst 220 State r 47 Brandon av
—George M (Winifred M) editorial asst 47 Federal h at Palmer
—Harry A (Ruth L) elec USA h 15 Buick
—Hildur O Mrs audit clk (503) 1200 Main r 121 Groveland
—Howard A mgr 65 St James blvd r 68 Yale
—Irene M Mrs mach opr USEnvCo r 199 Walnut
—John T (Mary Jo) mech eng 89 Logan h at W Springfield
—Lawrence E (Hildur O) foreman Chicopee h 121 Groveland
—Mary Jo Mrs emp 380 Belmont av h at W Springfield
—Nils J (Jennie) h 150 Cambria
—Olga A r 29 Sherman
—Raymond C (Alice G) agency v pres Monarch Life Insurance Company 365 State h 518 Park dr
—Russell C (F Vida) tech AmBCorp h 77 Groveland
—S Gottfried (Agnes C) h 71 Hayden av
—Walter A (Ruth K) butcher 65 St James blvd h 68 Yale
Swarog Frank r 1797 Main
Swarts Sidella M wid Albert h 219 Fountain
Swartz Bernard W emp 644 Monsanto av IO r 41 Decatur IO
—Harry r 1797 Main
—Mary J Mrs nurse Palmer r 128 Wait
—Stanley (Mary R) h 41 Decatur IO
—Stanley J (Mary J) constrwkr h 128 Wait
Swatman David R laborer LM&SCo r 18 Mystic
Swayne Frank R pres Better Heat Inc 52 Belle and v pres Harvey-Whipple Inc 2155 Columbus av h at Longmeadow
Sweatt Anna S wid George W clk B&A h 117 W Alvord
—George W Jr (Anita) despatcher B&A h 115 W Alvord
Swedburg Frances M nurse SHosp r 50 Wayne
—Helen R wid Ernest nurse SHosp h 50 Wayne

Sweeney Agnes V wid Dennis E h 61 Cornwall
—Alma V wid Daniel r 167 Bridle Path rd
—Anna D r 40 Parkside
—Anna M mach opr 296 Main h 93 Pine
—Bessie L wid Jeremiah J emp (2) 129 Sumner av r do
—Catherine A wid William J r 39 Red Stone dr
—Charles P Co fruit 1730 Columbus av
—Chester (Edith M) shop foreman 125 Liberty h 114 Central
—Clayton E (Barbara R) grinder USA h 47 Webster
—Cornelius E (Frances A) mech MCCo r 72 Acushnet av
—Cornelius J (Josephine M) checker Agawam h 93 Cherrelyn
—D C Jr (Marion J) field eng AmBCorp h 52 MassAv
—Daniel floorman 33 Morris r 93 Pine
—Daniel J (Antonette M) setupman GFBCo h 79 Cherrelyn
—Delia M wid Leo h 26 Niagara
—Dennis F h (17) 415 Belmont av
—Dennis F Mrs (Anna L) died Nov 8 1955 age 75
—Earl D (Jane M) mach Agawam h 16 Sue
—Edith M Mrs priv sec MDFCo r 114 Central
—Edmund D mach opr Chicopee r 16 Sue
—Edward (Rose M) mach opr AmBCorp h 929 Liberty
—Edward A (M Ita) foreman 36 Court h 22 Eldridge
—Edward T (Doris E) elec emp 198 Chestnut h 78 Redlands
—Elmer I (Mary L) time clk CVMfgCo h 17 Laurel
—Eugene J (Ellen E) timekpr city h 40 Parkside
—Flora G Mrs r 21 Garland
—Frances A Mrs bkkpr 136 Dwight r 72 Acushnet av
—George E (Helen V) eng 71 Colton h 33 Kittrell
—Guy J emp 369 Plainfield r 21 Garland
—Harriet M wid William A r 23 Balfour dr
—Helen A prin clk 71 Colton h 44 Underwood
—Helen A wid Edward J h 3062 Main
—Jennie C h 46 Ringgold
—John A adjuster (214) 293 Bridge r 40 Parkside
—John A slsman r 167 Orchard IO
—John E (Grizella) emp Westinghouse h 90 Lucerne rd
—John F (Dorothy A) acct (Essex Auditing Co) (441) 31 Elm h at Longmeadow
—John J (Marion R) acct emp (418) 31 Elm h 39 Red Stone dr
—John T (Flora G) fire insp MCCo h 21 Garland
—Joseph E in USArmy r 306 Springfield
—Joseph P installer TelCo r 93 Cherrelyn
—Kathryn C senior acct (324) 36 Court r 44 Underwood
—Kathryn M Mrs information clk 1454 Main h (3) 222 Pearl
—Laurence T (Catherine H) warehousewkr A&PCo h 928 Liberty
—Leo G (Joanne M) civil eng NY h 21 Denton cir
—Leonard N (Shirley K) stockman Hazardville Conn h 530 Plainfield
—Margaret V clk 1414 Main h (5) 144 Spring
—Mary Mrs cosmeticswkr WSpfd h (11) 94 Pearl
—Mary A cashier 1414 Main r 258 Locust
—Mary A Mrs cashier 1834 Main r 189 Northampton av
—Mary E wid James E h 258 Locust
—Mary F r 46 Ringgold
—Mary F wid John A h 167 Oak IO
—Mary M wid Joseph P h 306 Springfield
—Michael J (Margaret A) brakeman B&A h 3 Algonquin pl
—Mignon Mrs r 68 Bradford
—Miles G (Marian G) slsman 1808 Columbus av h 51 Russell
—Myles h 24 Bennington
—Noel (Lily A) meter reader WMassElecCo h 43 Stocker
—Norman J (Irene F) roofer emp 36 Laurel h 66 Switzer av
—Norman R (Florence L) welder emp 67 Boylston h 57 Lansing
—Philip A (Ruth J) prin Forest Park Junior High School h 20 Fairfield
—Phillip T (June E) assembler E Hartford Conn h 23 Balfour dr
—Randall J clk (346) 436 Dwight h at Northampton
—Robert A (Eleanor K) ins agt (400) 293 Bridge h 14 Vermont
—Rose A wid Edward O h 49 Webster
—Ruth E Mrs clk USA r 53 Gilman
—Ruth I home service dir WMassElecCo r 61 Cornwall
—Stella A mach opr USRCo r 929 Liberty
—Thomas F r (3) 222 Pearl
—Thomas H (Viola H) h 1337 Page blvd
—Viola R clk 85 Chestnut h at Agawam
—Ward J (Honora P) foreman 34 Front IO h 21 Bremen

SWEENEY
—William J (Ruth E) supv USA h 53 Gilman
Sweet Alvah B (Helen C) eng B&M h 12 Howard pl
—Arthur E mach Agawam h 149 High
—Benjamin C (Betty F) promotion mgr 29 Worthington h 58 Euclid av
—Bette M Mrs typist (600) 293 Bridge r (1B) 84 Manor rd
—Ero (Oto) jutewkr LM&SCo h 56 Terrence
—Harold B (Bette M) underwriter SF&MInsCo h (1B) 84 Manor rd
—Ida M wid Samuel H h 36 Buckingham
—Life Food Co (Benjamin H Katz pres-treas) 245 Chestnut
—Margaret D wid Edward E h 56 Fort Pleasant av
—Marguerite A wid Fred A h 93 Belvidere
—Robert D (Naomi) in USNavy h 121 Breckwood blvd
—Ronald in USNavy r 58 Euclid av
—Tirzah J public health nurse Spfd Health Dept h (3B) 75 Longhill
—Versa Rae clk TelCo r 93 Belvidere
Sweetland William F (Florence M) slsman h 105 Woodlawn
Sweetman Harold V mail porter NY Central RR r 546 Chestnut
—Laurence F clk A&PCo r 546 Chestnut
—William G (Marion L) mail handler terminal RR PO h 546 Chestnut
—William G Jr warehousewkr A&PCo r 546 Chestnut
Sweetnam Henry W (Dorothy M) draftsman PMachCo h 174 Johnson
—Honora F office sec PMachCo r 44 Thorndyke
—Samuel h (75) 786 State
Sweetser Ethel I clk 437 Bay h 19 Grenada ter
Swenor Edward Jr (Sandra L) used cars Will h 138 Cedar
—Edward M (Florence A) trk driver 1023 Page blvd h 47 Decatur IO
—Francis F (Mary E) diesinker MDFCo h 19 Hood
—Frederick T (Beatrice M) mach h 116 Middlesex
—Helen B priv sec MCCo r 116 Middlesex
—James D laborer SHosp r 116 Middlesex
—Lawrence H (Mazie) supt 653 Page blvd h at E Longmeadow
—Louis (Patricia) emp 1023 Page blvd IO h 208 Centre IO
—Mary E clk TelCo r 19 Hood
—Mildred I steno MCCo r 116 Middlesex
—Theron P (Katherine F) carp r 75 Pearl
—William A in USArmy r 116 Middlesex
Swensen Paul L mach USRCo h (2D) 96 Longhill
Swenson Alan F clk PMachCo h (2C) 258 Union
—Dorothy E clk SHosp r 67 Phoenix ter
—E Josephine wid Maurice P h 23 Sterling
—Harold E (Irene L) acct emp (600) 293 Bridge h at E Longmeadow
—Simon D (Dorothy E) chemical opr 644 Monsanto av IO h 67 Phoenix ter
Swentinckus Alfred F (Ethel A) trk driver 372 Pasco rd IO h 6 Hillside pl
Sweryda Frank (Diane B) in USAirForce h 40 Juniper dr
Swetland Eleanor K wid Robert r 324 Oakland
—Ella J r 178 Thompson

SWETT BROS INC
Reginald K Swett pres Russell F Swett treas Mrs Vivian R Wills clk furnaces boilers and air conditioning Delco Heat automatic oil burners Fiberglas Home Insulation Swett Bros Aluma Roll Up awnings automatic fuel oil service office and sales rooms 78 Island Pond rd tel RE 7-0293 —See p 198
—Reginald K (Mary H) pres Swett Bros Inc 78 Island Pond rd h at Longmeadow
—Russell F (Jane B) treas Swett Bros Inc 78 Island Pond rd h at Longmeadow
—William P (Gladys E) trk driver 275 Chestnut h 59 Thomas
Swiatek Joseph (June O) (Hill Top Service Station) 600 Liberty h at Agawam
—Karol (Theresa) emp CVMfgCo h 185 Pasco rd IO
—Stanley L clk CVMfgCo r 185 Pasco rd IO
Swiatlowski Irene J bkkpr 42 Emery h at Ludlow
—Katherine Mrs mach opr Will h 448 Hancock
—Milton J (Genevieve C) slsman h 127 ConnAv
—Stanley J toolmkr E Hartford Conn r 448 Hancock
—Walter r 36 Mattoon
Swiattkouski John J (Victoria) mach Westinghouse h 10 Myrtle ter
Swider Antoinette T wid Joseph J h 36 Bond
—Emily assembler AmBCorp r 35 Washington rd
—John r 36 Bond
—Joseph Jr (Shirley J) sewing mach mech Chicopee h 321 Corcoran blvd
—Joseph J died Dec 27 1955 age 58
—Viola A wid John P h 42 Davis
Swiderski Chester W student r (9) 218 Ferry

TELEPHONE RE 3-5111
D. J. ST. GERMAIN & CO.
ESTABLISHED 1924 — INVESTMENTS OF DISTINCTION
100 CHESTNUT STREET

THE UNION CENTRAL LIFE INSURANCE CO. 1200 Main Street
CHARLES S. MERRIAM, Manager TEL. RE 4-3166

WALKER MILLWORK CO., INC.
everything in DOORS, WINDOWS and TRIM
211 LIBERTY ST. DIAL RE 3-5417

T. M. WALKER CO.
everything in PAINT and WALLPAPER
31 MARKET ST. DIAL RE 3-5158

Telephone RE 6-7742
Curran-Jones, Inc. Funeral Home
WEST SPRINGFIELD
109 MAIN STREET
"Offering A Community Service"

SWIDERSKI
—Jeanette T clk MMLInsCo r 159 Fort Pleasant av
—John died Sept 19 1955 age 75
—Paul (Jennie) junkwkr 64 Ferry h (9) 218 do
—Peter (Josephine G) h 46 10th
Swidlo Ivan A (Zina B) works mgr USA h (9) 6 Sumner av
Swiecanski Fred E (Kay A) mach opr CVMfgCo h 86 Michigan av IO
Swiech Frederick (Jean) emp VNInc h 32 Parker IO
—Walter (Stasia L) constrwkr h 29 Connolly IO
Swiencicki Joseph J (Aniela T) mach opr USA h 2574 Main
Swienton Charles J (Jane A) (The Pleasant Snack Bar) 174 Main IO h at Ludlow
Swierad John A h 39 Hampden IO
—Josephine died Oct 16 1955 age 25
—Mary D Mrs mach opr IO Finishing Co r 37 Lyons IO
—Virginia A priv sec 1295 State h at Chicopee
Swieskowski Henry P (Mary T) mathematician USA h 1512 Carew
—Marion (Bessie) h 36 Woodmont
—Stanley W acct SOD r 36 Woodmont
Swift Donald mach CFalls r 60 Jamaica
—Ethel O wid Charles H housewkr h 60 Jamaica
—George W (Anna M) h 143 Fountain
—Marshall E (Madeline S) in USAirForce h 80 Massasoit
—Ralph L ins adjuster (1101) 95 State h at WSpfd
—Robert H (Barbara R) rem to Amherst
—Rosella Mrs nurse Holyoke h 736 Belmont av
—Theresa nurse SHosp r 33 Jefferson av
—Walter A (Margaret C) emp (415) 31 Elm h at Monson
—& Co L Philip Estabrook mgr meat 130 Lyman
Swifty Hour Cleanser (Joseph Zandam) 840 State
Swiger Robert E rem to Indiana
Swinarski Patrick H (Lorraine B) clk 353 Bay h 116 Westminster
Swind Grace C Mrs ins agt (407) 1200 Main r 45 Greenleaf
—Raymond C (Grace C) decorator WSpfd h 45 Greenleaf
Swindle John G (Beverly G) trk driver h 48 Quincy
Swindlehurst Gertrude W Mrs cost clk Titeflex Inc r 15 Shawmut
—Lee optometrist E Longmeadow r 15 Shawmut
—T Edward (Gertrude W) railway mail clk Union Station h 15 Shawmut
Swirsky Benjamin sec-treas Colonial Engineering Co Inc 600 Berkshire av h at Longmeadow

SWIRSKY IRWIN
(Elsie) asst v pres Security Banking Co 1665 Main h 38 Texel dr—See p 69
—Joseph (Edith S) lwyr (447) 31 Elm h 127 Woodside ter
—Mae K wid David (Hotel Coolidge) 2787 Main h do
—Perry (Esther) treas Furniture Distributors Inc 32 Patton h at Longmeadow
—Rachel wid Raphael h rear 53 Bancroft
Swist Theresa G nurse SHosp r 33 Jefferson av
Switalski Charles Rev curate Immaculate Conception Roman Catholic Church r 25 Parker IO
Switzer Bronson C (Alice O) mach HSDiv h 24 Higgins
—George E (Mayme R) lead opr MCCo h 87 Superior IO
—Harold (Irene E) maintman A&PCo h 145 Breckwood blvd
—Leslie D painter r 124 Audubon
—Mayme R Mrs visiting nurse (11) 20 Maple and nurse 87 Superior IO r do
—Montholon B h 27 Forest
—Robert M (Clara P) trk driver RyEx h 124 Audubon
—Romeo R (Florence A) grinder AmBCorp h 85 Sterling
—Shirley L wid Raymond L married Albert Durant
—Stanley G (Esther) emp MCCo h 130 Fieldston
Swol Emilia Mrs r 111 Dartmouth ter
Swords Anna D Mrs office mgr (2d fl) 15 Park r 115 Magazine
—Donald J emp city r 86 Chilson
—Edmund F (Kathleen) mech Chicopee h 679 Bradley rd
—Henry J emp city r 23 Kenwood pk
—Louise A Mrs tchr 31 Kensington r 55 Revere
—Mary E clk 58 Albany r 150 Norfolk
—Peter F (Anna D) mach CVMfgCo h 115 Magazine
—Peter W (Brigid J) h 284 Dwight st ext
—Raymond L (Josephine N) foreman USA h 150 Norfolk
—Robert F (Louise A) lwyr Agawam r 55 Revere
—Thomas A (Mary E) custodian 45 Sumner av h 66 Cumberland
—Walter P (Hazel A) welder Westinghouse h 91 Upton
—William W mach opr Chicopee r 91 Upton

Swyers Albert H (Ruth A) constrwkr h 356 Orange
Sydlee Electronics Supply Corp Clifford Drafahl pres Myer Kirsner treas 453 Worthington
Sydlik Alfred F (Doris) h (7) 62 Pearl
Sydlo Edward Z (Emily G) trk driver GBCo h 786 Newbury
Sygiel Albert C slsman 355 Chestnut h at S Hadley Falls
—Patricia M clk 85 Chestnut h at S Hadley Falls
Sykas James (Genevieve) buyer 1879 Main h at Agawam
—Mary L bkkpr Spfd Nat Bank 1531 Main h at Ludlow
Sykes Alfred F r (4) 92 High
—Clara Mrs r 1566 Allen
—Eleanor J wid George A h (4) 92 High
—Louis H (Tomarra B) in USAirForce h 30 Congress
Sylvain Arthur J (Jeannette L) mach Westinghouse h 36 Duryea
—Henry W (Odora Y) welder CVMfg Co h 1157 Boston rd
—Jeannette L Mrs tel opr TelCo r 36 Duryea
Sylvester Adaline A Mrs teller Spfd Five Cents Savings Bank r 48 Ellsworth av
—Andrew A (Stella) pres-treas Warren F Hoye Incorporated 75 Page blvd h at WSpfd
—Earl A (Harriet M) tool designer USA h 95 Maynard
—Harry L (Marie A) fireman's helper MCCo h 40 Shattuck
—Inez O married Elwin Austin
—Jeryme A (Rose G) h 99 Maynard
—Karl O in USArmy r 99 Maynard
—LeRoy H (Mary E) h 34 Glenham
—Napoleon J r 837 Main
—Roger E (Adelina H) news editor Spfd Union h 48 Ellsworth av
—Sawyer F (Bernice E) h 114 Inglewood av
—Vern C insp USA r 99 Maynard
Sylvia Leonard A (Eleanor) slsman 151 Bridge h at E Longmeadow
—The apts 11 Richelieu
Symbrowski Helen F mach opr 21 Cypress r 29 Vinton
Symington George (Laura A) picklemkr H L Handy Co h 31 Wason av
—James I (Mary M) serviceman Longmeadow h 974 Berkshire av IO
—John S (Phyllis M) trk driver H L Handy Co h 178 Merrimac av
—Margaret nurse SHosp r do
—Sheila M Mrs clk The Third Nat Bank & Trust Co of Spfd 1391 Main h at Wilbraham
—Sheldon M (June S) maintman H L Handy Co h 289 Tinkham rd
Symmonds Harry M (Louise S) in USAirForce h 155 S Branch pky
—Walter R (Mary) h 27 Langdon
Symonds Frank W (Ann) asst treas Smith & Wesson Inc 2100 Roosevelt av h at Ludlow
—Irving (Lila B) h 308 Corcoran blvd
—Mona rem to S Deerfield
—Robert W printer SF&MInsCo r 78 Bowdoin
—Welsey J (Violet L) maintman MDFCo h 23 Craig
Syner Ann C lab tech 1414 State h 42 Colonial av
—Barbara H Mrs steno WMassElecCo r 91 Lumae
—Catherine wid Robert P slswoman 1528 Main h 93 Orange
—Frederick K (Phoebe R) orderly 1400 State h (20) 820 State
—Grace M tchr 58 Hartford ter r 42 Colonial av
—James E (Ruth E) musician 266 Worthington h (29) 820 State
—Joan F clk SF&MInsCo r 36 Buchholz
—Mary A wid Richard A h (26) 10 Sumner av
—Patricia A clk SF&MInsCo r (20) 820 State
—Richard J (Beatrice) trk driver 55 Randall pl h 119 Fenwick
—Robert J (Marguerite S) foreman G&BMfgCo h 1479 Wilbraham rd
—Robert T Jr emp G&BMfgCo r 93 Orange
—Royal E (Mildred J) process insp USA h 23 Duryea
—Royal E Jr (Barbara H) route slsman 120 Oakland h 91 Lumae
—William A Jr tchr (3d fl) 266 Worthington h (208) 774 State
—William T (Pearl F) (Billy Syner's Dance Studio) (3d fl) 266 Worthington h 36 Buchholz
Syner's Billy Dance Studio (William T Syner) (3d and 4th fls) 266 Worthington
Syniec Frederick J (Agnes M) emp city h 388 Chestnut
Sypek Elizabeth A clk 85 Chestnut h at Will
—Rose Mary med sec (131) 130 Maple h at Will
Syper John in USMerchantMarine r 26 Wendell pl
Sypteras Anthony r 38 Byers
—John chef r 55 Holyoke
—Nicholas (Caroline M) press opr 32 Patton h 56 Holyoke

SYPTERAS
—Stella Mrs h 617 Dwight
Syrett Gary H clk (130) 36 Court r 654 Newbury
—Harold W (Esther N) tester WECo r 654 Newbury
—Harry r 1400 State
—Harry S (Ruth L) assembler 89 Logan h at Chicopee
—Lawrence E (Ruth) junior acct (130) 36 Court h (3) 42 Kensington av
—Leslie T (Katherine A) firefighter SFD h 27 Newhall
—Mildred C wid Raymond J h 44 Rochelle
—Nellie M wid William rem to Winooski Vt
—Richard C (Geraldine H) chief clk 885 Alden h 140 Acrebrook rd
Syriac George M r 511 Parker
—Isabelle M wid Henry J h (5) 89 Oswego
—John W (Katherine E) foreman CVMfgCo h 513 Parker
—Marilyn L office sec (1013) 1387 Main h at Westfield
—Marion E clk E Longmeadow r (5) 89 Oswego
—Mary A Mrs slswoman ASCo r 511 Parker
—Vincent A (Marguerite) slsman h 515 Parker
—William J (Mary A) painter h 511 Parker
Syrian Lebanese American Assn Inc 24 Chapin ter
Syriec Joseph h (553) 2142 Main
Szaban Anna T assembler Westinghouse r 8 Enfield IO
—Dorothy K steno (407) 1200 Main h at Feeding Hills
—Edward J rem to Agawam
—Helen A packer DMCo r 8 Enfield IO
—Helen T Mrs clk TelCo r 27 Enfield IO
—Marya wid Piotr h 8 Enfield IO
—Stanley W (Dorothy) slsman h 40 Ravenwood
—Walter (Helen T) clk Palmer h 27 Enfield IO
Szabla Frank A (Helen V) (Stan's Men's Shop) 527 Main IO h at Somers Conn
—Walter A (Jean N) mach AmBCorp h 28 Enfield IO
Szabo John S (Elaine T) in USAirForce r 68 Pemaquid IO
Szafran Anthony J r 19 Redden
—Mitchell J (Ann) painter h 46 Linden
Szafranski Michael died Sept 28 1955 age 40
Szajgin Stanley (Anna J) mach opr PM&GCo h 857 Columbus av
Szanderowski Stanley J (Bernadette L) maintman MDFCo h 96 Rowland
Szanto Joseph (Ida H) chemical eng USA h 13 Bither
Szapoczka Konstantin (Marija) mach opr PM&GCo h 92 Belle
Szarek Anthony (Catherine T) mach VNInc h 513 Main IO
—Jane C tchr 120 Ashland av r 234 Corcoran blvd
—John P (Ernestine L) foreman 45 Pomona h 83 Penrose
Szarlan Helena P Mrs (Beauty Mart) (7) 155 Boston rd h 277 Oak IO
—Julian E (Yvonne A) ins agt MetLifeInsCo h 56 Nichols IO
—Julian M (Cecylya F) janitor 130 State h 81 Healey IO
Szarvas James (Florence) mgr 555 State h at Longmeadow
Szatkowski Chester J (Clementine A) foreman Holyoke h 502 Plumtree rd
—Clementine A Mrs insp Smith & Wesson Inc r 502 Plumtree rd
—Wanda B Mrs r 11½ Mattoon
Szawiola Martin r 19 Franklin
Szcebak Stanley (Patricia) pressman 32 Cypress h 38 Rutledge av
Szcurek Edward J mach USA r 122 Chestnut
Szczbak Catherine A wid Wociech J h 145 Patton
—Edward F (Felicia M) emp city h 1028 Berkshire av IO
—Joseph (Anna A) h 21 Somerset
—Mitchell (Amelia A) material handler MCCo h 37 Marble
—Peter (Anna M) shipping clk MCCo h 20 Mazarin IO
—Peter J (Angela H) pres-treas Bancroft Cafe Inc 2823 Main h 97 Parker IO
—Rosalie A clk MCCo r 20 Mazarin IO
—Stanley (Jean C) (Orchard Linoleum Shop) 30 Parker IO h at Wilbraham
—Thaddeus F (Irene V) coremkr SFCo h 11 Lawe IO
—Wladyslaw h 14 Enfield IO
Szczepan Marjorie A key punch opr USA h at Easthampton
Szczepanek Albert D carp r 40 Plainfield
—Alice A Mrs messenger Spfd Safe Deposit & Trust Co r 52 Piedmont
—Barbara P clk 25 Stearns sq h at WSpfd
—Edward gas sta atdt 501 Main IO r 30 Indian Leap IO
—Evelyn E priv sec (323) 1618 Main r 20 Tourigny

RUBBER STAMPS
SEALS
STENCILS
R. P. CHILDS STAMP CO.
(330) 1618 Main St., Springfield, Mass.
TEL.
REPUBLIC
3-1211

HAMPDEN SAVINGS BANK
Incorporated 1852 19 Harrison Avenue
MORTGAGE LOANS
—FHA and Other Monthly Payment Plans—
See Us First - Savings Bank Mortgages are the Best

SZCZEPANEK
—John W (Alice A) mach opr AmBCorp h 52 Piedmont
—Leon (Anna) yardwkr MCCo h 30 Indian Leap IO
—Mary A assembler AmBCorp h 79 Carew ter
—Mary L wid Michael J r 20 Tourigny
—Matthew J (Josephine T) mech 302 Locust h 191 Maynard
—Stanley (Florence J) mach opr MCCo h 98 Milton IO
Szczepaniak Stefan (Helen C) rug washer 247 Hancock h 443 Chestnut
—Stephen S (Jean T) constrwkr h 30 Indian Leap IO
—Thaddeus J (Stella M) toolmkr Thompsonville Conn h 565 Page blvd
—Walter J (Josephine) h 40 Plainfield
Szczepanik Walter J (Jane S) trucker's helper 372 Pasco rd IO h 40 Rapalus IO
Szczerba Anna M twister LM&SCo r 19 Kopernik IO
Szczesnowicz Harry (Alice) tire regroover h 709 Boston rd
Szczuka Mitchell S mach Smith & Wesson Inc r 36 Webster
—Peter P (Sophie A) assembler Titeflex Inc h 36 Webster
—Zygmunt r 36 Webster
Szczygiel Frederick W (Jennie B) molder SFCo h 215 Parker IO
—John (Aniela) molder MCCo h 54 Devens IO
—Stephen J draftsman (310) 36 Court r 54 Devens IO
—Stephen J (Frances A) setupman MDFCo h 30 Hebron
—Victoria Z Mrs (Vicky's Beauty Salon) 302 Belmont av h 47 Earl
Szelegia Victor carp r 147 Nottingham
Szembrot Helen D wid Frank h 110 Abbe av
Szemela Bronislawa wid John J h 18 Goodwin IO
—Eugene J mach opr AmBCorp r 18 Goodwin IO
—Mitchell S (Helen N) toolmkr E Hartford Conn h 580 Parker
—Theophil (Stella K) firefighter SFD h 47 Ashwood IO
—Walter J (Helen C) crane opr CVMfgCo h 34 Goodwin IO
Szetela Nelle S clk USA h at Chicopee
—Walter F Jr tchr 53 Elliot h at Chicopee
Szewczuk Eugenia A wid Frank G h 55 Orchard
Szewczyk Edward J (Helene A) rem to Enfield Conn
—James P foreman Chicopee r 23 Butler
—Jacob F (Fannie V) mach adjuster USEnvCo h 23 Butler
Szezebak Stephen S (Mary J) carp h 92 Pheland av
Szklarz Ann J nurse Mercy Hospital r do
Szkolt Helen A warehousewkr 209 Page blvd r 76 Liberty
—Peter warehouseman 209 Page blvd r 76 Liberty
Szlachetka Stanley B (Josephine) pharmacist 2960 Main h 19 Thomas
Szlien Isaac emp 20 Ryan ct r 36 Maple
Szloch Mary A wid Paul S mach Cromwell Mills h 31 Devens IO
—Stanley J carp r 31 Devens IO
Szlosek Anthony J (Rose A) mach opr 225 Page blvd h 16 Marble
—Charles P clk PO r 58 Westford av
—Stanislaw (Bronislawa) emp VNInc h 515 Main IO
Szmyt Edward J (Mary) printer Westfield h 223 St James blvd
—Joseph W r 45 Primrose IO
—Marcel (Karolina A) rollman MCCo h 45 Primrose IO
—Mary M prod checker USA r 223 St James blvd
Szol Stephen emp 417 Liberty r 41 Spring
Szostek Andrew (Josephine) h 23 Lexington
—Joseph A (Sophie H) setupman MDFCo h 614 Armory
—Josephine Mrs cleaner TelCo r 23 Lexington
Szostkiewicz Max F (Doris C) mach opr MDFCo h 138 Carver
Szpatowski Ignes (Doris M) trk driver 15 Page blvd h 39 Church
Szpotowski Frank (Ethel) h 552 Carew
—John F r 552 Carew
Szubelick Theresa A Mrs instr (1) 1660 Main h at Feeding Hills
Szulc Eric in USArmy r 64 White
—Peter (Frances) steamfitter B&A h 143 Patton
—Walter (Mary) tiremkr USRCo h 64 White
Szutsy Raymond rugwkr Thompsonville Conn r 501 Worthington
Szydlowski Richard (Barbara) h 116 Berkshire IO
—Zygmund packer Chicopee r 107 Patton
Szykula Cyrilla M Mrs packer DMCo r 13 Cedar IO
Szymanski Frances J voucher examiner USA h at Holyoke
—John r 79 Franklin
—William J (Elizabeth I) weaver Thompsonville Conn h 634 Liberty
Szymczyk Agnes wid Peter M r 48 Biella
—Edmund labwkr Westinghouse r 203 Parker IO
—Ladislaus J Rev rem to Adams
—Raymond P (Rose L) patternmkr 475 St James av h 52 Carnavon cir

SZYMCZYK
—Walter (Tekla R) (Orchard Motor Sales Co) 10 Dean IO r 39 Falmouth IO
—Wojciech h 203 Parker IO
Szymko Dmytro (Maria) oiler LM&SCo h 379 Worcester IO
—John printer 78 Dwight r 379 Worcester
—Maria Mrs mach opr Chicopee r 379 Worcester

TABACKMAN SADIE P MRS tchr 53 Elliot h (8) 194 Central
Tabaczynski Marian D clk 211 Plainfield r 16 Chatham
—Walter C (Marion D) pressman MDFCo h 16 Chatham
Tabb Christopher L (Mary J) trk driver city h 5 St Lawrence av
—James P (Lucille G) meat cutter 385 Liberty h 1037 do
—Margaret A nurse Mercy Hospital r 5 St Lawrence av
—William r 57 Georgetown
—William P (Anna E) foreman Smith & Wesson Inc h 59 Piedmont
Taber Harvey W Rev (Shirley A) pastor Wesleyan Methodist Church h 82 White
Tabis Katherine Mrs r 73 Spring
Table Ann P wid Loza W h 143 Davenport
—Arthur (Emma M) h 365 Columbus av
—Roland A (Estelle M) mach E Hartford Conn h 165 Hampden IO
—Roy C (Patricia A) emp CVMfgCo h 80 Linden
—Talk Pastry Co John F Houlihan mgr 81 Randall pl
Tabor Walenty r 27 Bliss
Tabron Corinne Mrs r 116½ Walnut
—Lorenzo (Zuetter) mach opr Ludlow h 42 Congress
—William (Mary) constrwkr h 174 Hancock
Tacke Hubert (Julia A) meat cutter H L Handy Co h 23 Raymond pl
—Hubert H elec tech (2d fl) 15 Park r 23 Raymond pl
Tacy Ann M Mrs emp 1548 Main h at E Longmeadow
—Ernest J (Alvina M) acct emp (600) 293 Bridge h 63 Whittier
—George H (Venise M) stock auditor A&PCo h (7) 26 Jenks
Taddei Ernesto (Elvira R) mach opr USA h 367 Taylor
—Joyce clk WSpfd r 367 Taylor
Taddey Edmund A (Alice S) emp MCCo h 1225 St James av
Taddia Augusta M wid Vincenzo died May 25 1955 age 74
—Dorothy S clk (612) 145 State h at N Agawam
—Emma M rem to California
—Louis H (Anna M) supv Titeflex Inc h 134 Draper
—Louis V Jr (Velia) (Taddia Service Station) 777 State h 5 Delano dr
—Service Station (Louis V Taddia Jr) 777 State
Tadie Alice asst cook 516 Carew r do
—Joseph (Blanche) emp 151 Dwight r 19 Bliss
—Peter C (Della) bartender 73 Worthington h 46 Holyoke
Tadousac The apts 33 Salem
Taft Alfred h 75 Dwight
—Arlene F waitress 162 State r 127 Maynard
—Barbara M Mrs clk 120 Oakland r 363 Orange
—Bernard F (Edith W) carp emp 5 Rose pl h 293 Tremont
—Caroline Z clk ASCo r 127 Maynard
—Edson S (Mildred L) storekpr G&BMfgCo h (2) 77 School
—Eileen waitress 162 State r (5) 9 Melrose
—Elizabeth L clk 1414 Main r 44 Byers
—Ellen J dental asst (403) 1537 Main r 44 Byers
—Eugene B trk driver WSpfd r 127 Maynard
—Frances M Mrs clk-treas Taft Welding Equipment Inc 3171 Main h at W Springfield
—Frank W (Frances M) pres Taft Welding Equipment Inc 3171 Main h at W Springfield
—George (Beatrice) clk WSpfd h 361 Orange
—Homer E (Edith M) shipper 1414 Main h 185 Lamont
—John H (Catherine M) timekpr (910) 1387 Main h 642 Belmont av
—Joseph E (Grace) estimator 77 Winter h at Holyoke
—Julia C Mrs prin clk (28) 36 Court h (3) 46 Summit
—Leola M cashier (610) 1200 Main h (21) 76 Byers
—Lilla G married Edgar Darling
—Margaret M wid Francis H h 116 Washington rd
—Maude E Rev pastor First Spiritualist Church r 75 Dwight
—Mellens W Jr (Charlotte) research dir MBCo h 44 Mayfield
—Raymond L (Florence I) painter 127 Maynard h do
—Raymond L Jr laborer 52 Hillman r 127 Maynard

TAFT
—Richard A (Margaret) bdg mgr 1319 Main h at Wilbraham
—Richard F in USAirForce r 44 Byers
—Richard R (Anna E) stock clk WMassElecCo h 44 Byers
—Robert W (Ruby C) slsman 177 Page blvd h 237 S Branch pky
—Victor H guard Westinghouse h 106 Nottingham
—Violet Z h 228 Belmont av
—Welding Equipment Inc Frank W Taft pres Frances M Taft clk of corp-treas 3171 Main
Tagan Philip L (Doris H) firefighter SFD h 116 Haskin
Taggart Margaret E credit mgr 47 Federal h at W Springfield
Tagliavini Carlo A (W Louise) lwyr (447) 31 Elm h at Southwick
—Charles A (Nella M) h 630 Carew
—Olga F atdt 516 Carew r 630 do
Taglienti Andrew (Angelina) h 128 Newland
—Ernest emp city r 128 Newland
Tahan Jacob J emp PO r 1104 Worthington
Taillefer Alphonse D (Olive M) elec emp 425 St James av h 205 do
—Georgianna wid Medric h (6) 959 Main
—Leo E (Yvonne A) mach opr HSDiv h 41 Talcott
—Raymond E (Yvonne M) trk driver 245 Chestnut h 43 Talcott
Taillon Donna M Mrs bkkpr 161 Plainfield h 21 Layzon Brothers rd IO
Tainter Raymond A (Ethel E) insp G&BMfgCo h (7) 888 State

TAIT-MAYNARD FUEL CO INC
Russell D Norton pres-treas 'blue coal' Honey Brook Lehigh bituminous coal coke fuel oil 858 State tel RE 6-2791—See p 88
—Paul G (E Gwendolen) treas WSpfd h 83 Perkins
—Philip R (Violet E) golf equipment distributor Chicopee h 25 Gold
—Phyllis-Jean clk 365 State r 25 Gold
Takeljian Mergar (Mary) emp CVMfgCo h 107 Florida
—Rose clk 1215 Main r 107 Florida
—Thomas mach USA r 107 Florida

Takorian Edward
(Susie) pres Superior Rug Cleaning Co Inc 247 Hancock and gen mgr Park Cleaners and Dyers Inc 106 Kensington av h 535 Dwight rd—See p 228
—Haig E (Salomea) treas Park Cleaners and Dyers Inc 106 Kensington av h 19 Tiffany
Takvorian Carl (Elsie A) insp HSDiv h 24 Slater av
Talaganis James S (Marie E) meat cutter 2092 Main h 45 Avon pl
Talbeau Norman H spray painter WSpfd r 84 Commonwealth av
Talbert Norma S clk 85 Chestnut h at E Longmeadow
—Vernon C (Josephine L) h 179 Draper
Talberth Jack (Eva K) dist mgr 1924 Main h 171 Hartford ter
Talbot Abel R (Jean L) ins agt (3d and 4th fl) 1200 Main h at Longmeadow
—Adelaide clk 2575 Main r 1976 do
—Alphee J (Agnes G) meat cutter 727 State h 309 Wilbraham rd
—Arthur r 2177 Main
—Arthur (Hilda) carp h 524 Armory
—Arthur A mach opr Wallingford Conn r 29 Long View
—Arthur J (Anna R) slsman Hartford Conn h 528 Union
—Arthur J (Mary A) h 29 Long View
—Bertrand G (Pearl C) body and fenderman 289 Mill h 62 Sycamore
—Charles A emp 100 Alderman r 137 Garland
—Charles E (Evelyn M) die caster Westinghouse h 58 Swanton ct
—Eldridge (Sophie A) div supv Chicopee h 228 Atwater rd
—Ernest J (Eva M) mach opr Alamac Knitting Mills Inc h 217½ Centre IO
—Evelyn V wid Arthur J h (24) 820 State
—Felix C (Louise M) carp h 137 Garland
—Francis E emp 33 Rose pl r 1203 Dwight
—Francis E (Judith K) textilewkr Thompsonville Conn h (8) 178 Carew
—Francis J (Lillian H) elev opr USEnvCo h 1203 Dwight
—Fred (Mary) r 234 Pearl
—George H (Doris) carp h 127 Garland
—Georgia M wid Carl L h 228 College
—Henry P (Mary G) gasoline 156-158 Spring h 41 Mayflower rd
—Ida W wid William R r 65 Central
—J Leon (Pearl P) meat cutter A&PCo h 52 High
—Jeannette B priv sec MMLInsCo r 17 Jenks
—John M mach opr Chicopee r 332 White
—John T r (12) 959 Main
—Jones H (Drusilla C) supv MMLInsCo h 21 Sorrento
—Joseph E (Alice M) h 212 Centre IO

TELEPHONE RE 3-5111
FIRST FINANCIAL CORPORATION
Founded 1922 — SPECIALISTS IN HIGH GRADE COLLATERAL LOANS
100 CHESTNUT STREET

FIELD, EDDY & BULKLEY INSURANCE SERVICE
1200 MAIN STREET PHONE RE 4-1112

Wiggin's Old Tavern
Famous For Our Food
Phone Northampton 3100
At Northampton Hotel • Northampton Mass.

Talbot Joseph O
(Yvonne L) pres-treas AA1 Realty Corp and real estate and general insurance 50 Saratoga tel RE 9-6577 h 54 do tel RE 4-4475—See Front Cover top lines and p 214
—June B Mrs mgr 398 Dickinson h 191 Oakland
—Lillian bkkpr Spfd Nat Bank r 217 Centre IO
—Lionel C (Edna M) (Earl & Pinky's Garage) 74-76 Wilcox h 168 Hampden IO
—Lucien L (Lena G) painter 136 Orange h do
—Lucy B wid Augustus r 51 Eleanor rd
—Marian B Mrs asst vault custodian Spfd Safe Deposit & Trust Co r 16 Vermont
—Marie L emp MBCo r 332 White
—Mary G clk (28) 36 Court r 41 Mayflower rd
—Mary J Mrs stitcher (3d fl) 15 Park h (4) 7 Loring
—Maurice J (Theresa M) mach 721 Worthington h 332 White
—Maurice L (Alice E) slsman h 59 Fort Pleasant av
—Minnie L wid Richard J h 68 Biltmore
—Oliver J B (Fabiola M L) h 217 Centre IO
—Paul E (Anita L) mach DMCo h 121 Garland
—Paul E (Marie A) carp MDFCo h 3420 Main
—Pearl P Mrs furn rms 48 Temple and 52 High r do
—Raymond A h (2A) 106 Longhill
—Raymond J (Julie E) mgr Worcester h 297 Dickinson
—Rene r 51 King's la
—Richard M (Charlotte L) industrial relations supv Westinghouse h 58 Castle
—Robert constrwkr r 180 St James av
—Robert L (Viola A) cost acct AmBCorp h 62 Bay
—Robert V r 13 William Sands Jr rd
—Roger A foreman H L Handy Co h 397 Walnut
—Roland J r 1203 Dwight
—William E (Ruth M) toolmkr B&CCo h 33 Central
—William E Jr (Virginia A) toolmkr B&CCo h 37 Fort Pleasant av
—Y Claire clk (3d fl) 124 State h at Ludlow
Talbott Willie A wid Will h 73 Kenyon
Talevi Alfred R (Santina) h 405 Armory
—Fortunato (Mary F) maintman WMassElecCo h 453 Taylor
—Gettuglio h 449 Taylor
—Maria wid Vincenzo died Feb 5 1955 age 92
—Vincent E (Sarah S) clk PO h 121 Oakland
Taliaferro Charles W r 15 Wellesley
—Ernest C (Edith M) custodian 93 Orleans h 21 Brigham
—Ernest C (Julia B) h 50 Clinton
Talis Arthur J (Marianne A) internal revenue agt (442A) 436 Dwight h 69 Sorrento
—Marianna E Mrs nurse SHosp r 69 Sorrento
Tall Shop The Mrs Irene M Griffin mgr women's apparel (407) 1490 Main
Tallant William (Edna J) refrigeration eng A&PCo h 301 Orange
Talley T J (Mary E) foundrywkr WSpfd h 57 Windsor
Tallman Benjamin F (Laura V) supt 180 Worthington h 951 Allen
Talmadge Allyn K died Nov 23 1955 age 57
—Arthur C (Violet H) asst financial sec MMLInsCo h 18 Mountainview
—Ellen r 70 Chestnut
—Gladys B wid Allyn K h 130 Yale
Talor Millie B r 16 Monroe
Talty Mary M clk (105) City Hall r 104 Miller
—Patrick (Mary M) apprentice plumber 77 Winter h 104 Miller
Tamar Henry (Margaret) tchr 170 Wilbraham rd h 24 Sumner av
Tamarkin Lewis (Adele) mgr 176 Chestnut h 53 Park la
Tamasi Guy D (Ann F) food and banquet mgr 140 Chestnut h (7) 266 Pearl
Tamblyn Thomas W Rev asst pastor First Baptist Church 111 Ingersoll Grove

Tamburi Eugene P
(Catherine K) Innkeeper Yankee Pedlar Inn 1866 Northampton Holyoke h do—See side lines
Tamkovich Klement (Olga) h 22 Upland
—Stephen (Vitaline M) trk driver WSpfd h 24 Upland
Tammi Helmi wid Hjalmar r 16 Buchholz
—Toimi (Theresa R) purchasing agt 54 Waltham av h 16 Buchholz
Tancrati Armand N (Jennie A) (Tancrati Ins Agency) (33) 1214 Main state rep and milk 47 Huntington h do
—Insurance Agency (Armand N Tancrati) (33) 1214 Main
—Madeline wid Frank h 11 Birnie av
—Michael J emp city r 15 Greenwich
—Michael W (Mary R) supv USA h 15 Greenwich
—Richard emp city r 15 Greenwich
—Teresa M nurse Wesson Memorial Hospital r 11 Birnie av

—Vincent P eng's aide HSDiv r 47 Huntington
Tancredi Angelina wid John h 34 Loring
Tandy Harold L (Myrtle C) office mgr (400) 1694 Main h at Wilbraham
—Marguerite R tool designer AmBCorp r 43 Continental
—Myrtle Mrs casewkr 184 Mill h at Wilbraham
Tanelian Nishan (Gador) h 43 Mazarin IO
Tangrady Eleanore J clk (105) 36 Court r 15 Rockland
—Joseph A (Mildred E) h 15 Rockland
Tangredi Albert (Florice A) constrwkr h 58 Wilber
—Annamay r 118 Wait
—Frank T (Rita N) policeman h 33 Lawndale
—Marcia Mrs clk 69 Stockbridge r 220 Pearl
—Mary wid Angelo matron 36 Court h 192 Northampton av
Tanguay Agnes M Mrs bookkeeping mach opr (28) 36 Court r 91 Copeland
—Armand H (Agnes M) assembler PMachCo h 91 Copeland
—Dorilda A Mrs slswoman 1414 Main r 391 Wilbraham rd
—Edgar P (Viola H) h 25 Willard av
—Eugene J (Dorilda A) mach USA h 391 Wilbraham rd
—M Dolores married John Milbier
—Raymond J (Margaret M) serviceman 29 Logan h 91 Eastern av
—Roger (Frederica) carp h 34 Donald
—Thomas J tchr New Boston r 91 Copeland
—Ulderic J (Marie H) grocer 43-45 White h 42 Bremen
Tankovich Albert F (Helen R) foreman Will h 36 Gateway dr
Tannenbaum Morris died Feb 27 1955 age 75
Tanner Audrey L student r 188 Bowles pk
—Charles r (3) 172 Carew
—Elaine M office sec (1st fl) 134 Chestnut h 507 Belmont
—Elo C (Nina B) refrigeration eng Westinghouse h 188 Bowles pk
—Georgianna P nurse (24) 108 Byers h do
—Henry W h (3) 172 Carew
—James E (Lila M) rem to Worcester
Tanners Trading Post (James W Gould) furniture 2755 Main
Tanzer Fred D (Ida) mgr Holyoke r 46 Irvington
Tapases Angelo C (Panagiota) counterman 738 Dwight h 53 Algonquin pl
—Christos A (Antonia) (Franklin Restaurant) 738 Dwight h 55 Algonquin pl
Tapley Edna D Mrs relief opr 759 Chestnut h at Feeding Hills
—Playground 98 Sherman
—Rhena W wid Frederick W h 43 Ingersoll Grove
Taplin F C Co William Martin pres-treas pumps 472 Bridge
—Franklin P (Nancy S) asst 220 State h at Longmeadow
Tapp Eva M benchwkr WSpfd h 10 Niagara
—Harry G (Barbara A) physician (247) 130 Maple h (2C) 106 Longhill
Tapper William G (Elsie L) stackman LM&SCo h 2051 Main
Tara Hall 592 Dwight
—Hall Social Club 592 Dwight
—John N (Muriel M) h 16 Wilshire rd
Taranko Eugena P Mrs elec opr TelCo r (12) 218 Ferry
—John (Eugena P) mach opr h (12) 218 Ferry
Tarantino Frank (Mary A) h 383 Columbus av
Taranto Catherine M clk 93 Orleans r 207 Wellington
Taraska Irene M Mrs mach opr MBCo r 2450 Main
—Margaret S nurse Mercy Hospital r do
—Tadeus J (Irene M) elec AmBCorp h 2450 Main
Tarbell Edith R tchr 300 White h 17 Kenwood ter
—Henry C (Ethel A) acct NEC&PCo r 29 Irvington

TARBELL J C ASSOCIATES INC
John C Tarbell pres-treas George E Platzer v pres-asst treas Robert S Kneeland sec distributors of Chrysler Oilite bearings and powdered metal parts special castings 18 Maple ct E Longmeadow tels LA 5-3350—LA 5-3359 18 Maple ct E Longmeadow—See p 168

Tarbell John C
(Dorothy M) pres-treas J C Tarbell Associates Inc 18 Maple ct E Longmeadow h 66 Renceiau—See p 168

—Lucius H (Dorothy J) pres and treas The Tarbell-Watters Co 144 Chestnut h at Longmeadow
— -Watters Bdg 144-146 Chestnut
— -Watters Co The Lucius H Tarbell pres-asst treas John S Leven v pres Clarence E Trevor treas auto supplies 144 Chestnut
Tarbox Otto J (Ethel) conf Buffalo NY h 5 Newman
Tardif Armand A (Annette L) rem to Westfield
—Cecile A clk WWLP r 135 Ingersoll Grove
—Dominque (Rhea E) painter h 3291 Main
—Fabiola B clk Chicopee h 369 Main IO
—Gerard J (Rhea L) maintman 198 Bowdoin and carp h 135 Ingersoll Grove
—Jean clk Spfd Safe Deposit & Trust Co r 135 Ingersoll Grove
—Joseph A (Lucina M) asst foreman CVMfgCo h 269 Main IO
—Louis B r 269 Main IO
—Marguerite R clk SF&MInsCo r 3291 Main
—Paul A in USArmy r 135 Ingersoll Grove
—Phillipe (Bernadette) stock clk SGLCo h 812 Chestnut
—Raymond R student r 3291 Main
—Robert G lwyr Miami Fla r 135 Ingersoll Grove
—The apts 3291 Main
Tardiff Alfred (Eleanor L) ins agt (400) 293 Bridge h 92 Dunmoreland
—John B (Yvonne M) constrwkr h 31 Geneva IO
—Percy J (Christine J) rem to Limestone Me
Tarducci Aleo mech WSpfd r 37 Upland
—Gaetano (Irene) pres-treas Pasadena Market Inc 192 White h 95 Norman
Tardy Richard J (Shirley A) mach opr N Wilbraham h 187 Wilbraham rd
—Shirley (Margaret) mach opr Titeflex Inc h 187 Wilbraham av
Tareno Biggeo (Belle) h 21 Sheldon
Targett Joseph E (Elizabeth) buyer (200) 33 Lyman h at Somers Conn
Targgart John C (Janet F) lumber slsman Hartford Conn h (1A) 1302 Bay
Targonski Edwin in USArmy r 35 Underwood
—Frank (Stella L) emp B&A h 35 Underwood
—Joan M Mrs clk 21 Cypress r inq do
—John (Helen) h 101 Cass
—William J (Frances E) molder Valley Mfg Co h 284 Franklin
Tariff Edna B payroll clk (4th fl) 395 Dwight r 108 Groveland
—Ida wid Louis h 108 Groveland
—Irving G (Lillian E) clk 1103 Main h 70 Kirk dr
—Leonard E (Barbara S) mgr 830 State h 100 Longhill
Tarini Bros (Frederick J Tarini) frozen foods 167 Main IO
—Frederick J (Ellen C) (Tarini Bros) 167 Main IO h 165 do
—Harold H (Sylvia H) h 103 Pasco rd IO
—Joseph clk 49 Hampden h at N Agawam
Tarka Franciszka A wid Jan L h 346 Parker
—Mary F artist PMachCo r 346 Parker
—Peter J (Anna M) mech E Hartford Conn h 51 Lamont
—Stanley J (Barbara J) coml artist h 370 White
—Stanley W mech 125 Liberty h at Holyoke
Tarmey Mary E wid John slswoman ASCo r 28 Meredith
Tarnauskas Charles P asst watch eng 73 State h at Southwick
—Samuel B tchr 1300 State h at Agawam
Tarozzi Al Drive In (Albert J Tarozzi) rest 1257 Boston rd
—Albert J (Albena L) (Al Tarozzi Drive In) 1257 Boston rd h 884 Carew
—Elvera wid Ettore trimmer 1897 Columbus av h 40 Denton cir
—Gerald P (Pauline J) dentist (407) 1537 Main h 74 Brighton
—Joseph (Alvida M) baker emp 1176 Main h 56 Phoenix
—Joseph M (Yolanda R) foreman 40 Napier h 40 Denton cir
—Victor A (Mary) prod clk Westinghouse h 40 Denton cir
Tarpinian Adrienne M instr (1-2-5-6) 1660 Main r 538 Chestnut
—Alice M med sec (203) 130 Maple r 538 Chestnut
—Harry (Evelyn) rem to California
—Marguerite B clk 1477 Main h at Thompsonville Conn
—Murad apprentice buyer 1414 Main r 538 Chestnut
—Okson (Bayzar) molder CVMfgCo h 109 Lyons IO
—Ovagam T (Hayganoush) h 889 Roosevelt av
—Sophie Mrs h 538 Chestnut
Tarr Asenath E tchr 1300 State r 227 Fort Pleasant av

Residential Heating and Air Conditioning
W. C. LINE CO., INC.
586 Riverdale St., W. Spfd., Mass., Tel. RE 6-6357
MFRS. DUCTS & FITTINGS

PRESTON AND OLMSTEAD, INC. — Tel. RE 2-5161
GENERAL AGENTS OF THE TRAVELERS
THE WORLD'S LARGEST MULTIPLE-LINE INSURANCE COMPANY

—Donald P (Gladys B) r 186 Buckingham
—Donald P Jr (Janice A) atdt 732 State r 99 Washington
—Gladys B Mrs tchr WSpfd r 186 Buckingham
—Richard B (Norma D) student h 40 Noel
—Sherman G in USArmy r 186 Buckingham
—William (Mildred B) chiropodist (503-504) 1490 Main h 83 Chalmers
Tarrambine Samuel emp AmBCorp r 15 Walter
Tarrant Allan A
(Barbara L) mgr Alton E Gleason Co Inc 658 Berkshire av h 62 Balfour dr—See Back Cover and p 76
—James J (Kathleen D) supv accounting Westinghouse h 236 ConnAv
—May R wid Alfred P r 1 Greenleaf
—Richard A (Freda D) mgr MMLInsCo h 1 Greenleaf
Tarsa Adam T mach USA h 14 Falmouth IO
—Frank J mach USA r 14 Falmouth IO
—Theodore F (Helen A) clk Ludlow h 16 Falmouth IO
Tarsky Eugene S student r 188 Commonwealth av
—Joseph (Fannie) slsman h 188 Commonwealth av
—Marcia D student r 188 Commonwealth av
Tasgal Maxwell H (Gerta A) executive dir Jewish Community Center 1160 Dickinson h 42 Leyfred ter
Tash Clinton W (Elizabeth) asst supt GBCo h 127 Carew
—Doris A married Francis M LeClair
Tashjian Armen photographer Westinghouse r 56 Cambridge
—Askanoush N wid Nishan G rem to California
—Edward (Sona) plumber 23 Gardner pl h 261 Wilbraham rd
—Eghishe (Anna A) assembler SETCo h 56 Cambridge
—Lucy A married Tom Burke
—Nancy married Theodore Sallerole rem to Hackensack NJ
Taskey Joseph S Jr emp 419 Main h at WSpfd
—Phyllis M clk (3d fl) 95 State h at WSpfd
—Walter J (Anna A) clk 419 Main h at WSpfd
Taskin Helen T tchr 1355 Allen r 223 Forest Park av
Tassie William H (Elsie R) asst to the comptroller 263 Alden h 17 Brighton
Tassinari David (Norma L) laborer HSDiv h 46 Shumway
—Evo J (Josephine M) mason Westfield h 57 Seventh
—Joseph (Madeline E) presser 395 Dwight h 77 Methuen
—Louise M clk The Third Nat Bank and Trust Co of Spfd 1391 Main h at WSpfd
—Maria wid Ferdanado r 69 Marlborough
—Rena M married Walter Rewa rem to Ludlow
—Rita B Mrs receptionist 78 Hillman r 59 Fort Pleasant av
—Robert G constrwkr r 57 Seventh
—Walter M (Rita B) upholsterer Chicopee h 59 Fort Pleasant av
Tatamanis Gabriel A (Anna G) tailor emp 1632 Main h 287 Chapin ter
Tatangelo Theodore (Rita) brick layer h (1) 16 Cumberland
Tatara John J (Ruth E) chemical opr 644 Monsanto av IO h 44 Felicia
Tate Edmund J acct 29 Massasoit r do
—Elijah (Phyllis D) laborer 999 Page blvd h 20 Sycamore
—Gertrude M clk (28) 36 Court r 36 Massasoit
—Irene M Mrs tel opr SGLCo h 768 Belmont av
—John C (Margaret) physician 38 School h at Agawam
—Margaret K h 36 Massasoit
—O D (Roselle) auto and fender reprs 312 Bay h 38 Malcolm rd
—Raymond W (Rosetta) body and fenderwkr 312 Bay h 87 Tyler
—Robert J elecwkr WECo r 29 Massasoit
—William J Jr h 29 Massasoit
Tates Leroy J (Annabelle E) sta fireman Third Nat Bank & Trust Co Bdg h 523 Union
Tatham Stamp & Coin Co (Howard E MacIntosh) 85 Oakland
Tatoian Kasper h 54 Johnson
Tatro Alice r 1400 State
—Alice S wid John r 131 Spring
—Claire M Mrs clk DMCo r 108 Derryfield av
—Eugene R (Nadley) slsman 141 Worcester IO h 102 Dimmick
—Fred L mach AmBCorp r 746 Newbury
—George J (Ruth A) packer USA h 474 Liberty

—Gilbert H (Celia R) eng tool designer 600 Berkshire av h 19 E Allen Ridge rd
—Gwendolyn M wid Edward J underwriter (3d fl) 1200 Main h 31 Oswego
—Henry J Jr (Helen K) draftsman USA h at Westfield
—John (Alice E) h 746 Newbury
—John A (Cecilia) supv USA Armory sq h at Easthampton
—Joseph D (Marion T) firefighter SFD h 66 Pheland av
—Lionel r 166 State
—Louis M (Georgina) plumber emp city h 207 Pine
—Marion E slswoman 756 State r 746 Newbury
—N Eugene (Eva M) toolmkr PMachCo h 884 Worthington
—Norman J (Claire M) foreman DMCo h 108 Derryfield av
—Paul A tchr 35 Eastern av h at Agawam
Tatt Phyllis A tchr Berlin Conn r 708 Roosevelt av
Tatten Elizabeth W Mrs billing clk 38 Walter h at WSpfd
Taub Bertha B priv sec 125 Main r 20 Sumner av
—Lena wid Louis h 20 Sumner av
Tauber Joseph (Alice) physician (5) 820 State h 60 Renceiau
—Stephen J student r 60 Renceiau
Taudal Daniel I (Patricia D) rem to Westfield
Taugher James P (Margaret B) postal trans clk h 50 Long View
—Margaret B Mrs legal sec Chicopee r 50 Long View
Taupier Alan T clk 1295 State h at Holyoke
—Albert J Jr (Elaine M) stock handler SGLCo h 158 W Alvord
—Charles A (Lena) foreman 38 Walter h at Southampton
—Dorothy B Mrs nurse's aide SHosp h 7 Pomona
—Edward F sheetmetalwkr 58 Carew r 48 Hamburg
—Edward J (Grace L) stock clk WMassElecCo h 48 Hamburg
—George A (Yonko N) mach opr HSDiv h 48 King's la
—Henry A (Marion H) trk driver RyEx r 403 Monsanto av IO
—James E in USAirForce r 54 Merwin
Tavares Pio V (Katie L) emp Bay State Bronze & Aluminum Co h 77 Quincy
Tavarozzi Enrico (Gelsomine) mech Westinghouse h 31 Central
—Michael A tchr Blandford r 31 Central
Tavener Gerald F (Mae A) mech eng Thompsonville Conn h 134 White
—William H (Hester A) mach Holyoke h 63 Denwall dr
Tavernier Alford H Jr mach opr USA r 28 Olive
—Ethel V Mrs h 28 Olive
—Francis E (Marion O) mach opr 60 Wilbraham rd h (3) 10 Wilbraham av
—Inez M wid Albert r 40 Churchill
—Omer E (Theresa S) mach opr G&BMfgCo h 23 Putnam cir
—Raymond J (Hermine) carp h 28 Preston
—Richard T in USNavy r 40 Churchill
Tawa Nicholas E (Michelina M) music tchr Chestnut St Jr High School and public schools h 72 E Alvord
Taylor Abbie K Mrs r 243 Cooper
—Albert r 99 School
—Albert F (Ethel F) carp h 26 Allendale
—Alfred F r 1853 Main
—Alfred F (Justina A) emp USA h 282 White
—Alfred S printer emp 32 Cypress r 282 White
—Alice M Mrs tchr 141 Washington h at Agawam
—Allan (Leona M) rem to WSpfd
—Anna r 1400 State
—Anna A wid E Clement h (10) 194 Central
—Anna E wid James G h 128 Westford cir
—Anna M Mrs supv 135 Eastern av h at Ludlow
—Anne A Mrs slswoman 1474 Main r 950 Berkshire av IO
—Annie wid James R h 91 Denver
—Annie G r 9 Temple
—Antoinette L clk SF&MInsCo r 41 Manhattan
—Arthur G (Jennie O) (Arthur G Taylor Co) (403) 1421 Main h 147 Magnolia ter
TAYLOR ARTHUR G CO
(Arthur G Taylor) realtor real estate and insurance (403) 1421 Main tel RE 3-9818
—Arthur W died Oct 26 1955 age 74
—Bernice r 33 Plymouth
—Bertha L Mrs r 579 Sumner av
—Beverly H r 47 Ladd
—Bonnie J rem to Chicopee

—Calvin O (Irene) in USAirForce r 403 Monsanto av IO
—Carleton R (Ida E) mach AmBCorp r 39 Mulberry
—Carlton R (Ida E) toolmkr WSpfd h 162 Central
—Catherine A wid Claude A W mgr 1945 Main h do
—Catherine M wid Irving F tchr 46 Oakland h 17 Woodside ter
—Charles I died July 27 1955 age 68
—Charles L (Nellie J) mech VNInc h 89 Mapledell
—Charles L (Novela F) carpet cleaner 504 St James av h 49 Mapledell
—Clara r 15 Lyman
—Clarence A (Rita M) mech MCCo h 65 Holly IO
—Clarence R (Avis B) acct emp 271 Eastern av h 51 Essex
—Cleveland maintman r 1115 Main
—Cleveland G janitor 38 Vernon r 666 Dwight
—Cleveland G Jr (Martha W) mill opr MCCo h 14 Wellesley
—Clifton H (Gladys G) sheetmetalwkr Hartford Conn h 65 White
—Cressa R Mrs nurse SHosp r 628 Alden
—Crosland h 174 King
—David h (1) 48 Summit
—David h 4 Hampden IO
—Donald E (Hazel L) yarn weigher Thompsonville Conn r 25 Mattoon
—Donald F (Cressa R) slsman 146 State r 628 Alden
—Donald M designer 38 Walter r 65 White
—Dorothy B Mrs priv sec (726) 95 State r 25 Stuart
—Dorothy H wid Everett E h 78 Warrenton
—Douglas C (Frances E) mach opr HSDiv h 85 W Alvord
—Earl pocketbookwkr 93 Orleans r 1104 Worthington
—Earle H (Beatrice S) h (H) 76 Mill
—Ebenezer B h 33 Plymouth
—Edna seamstress 2075 Main h (6) 3 Osgood
—Edwin D wire weaver CBWWks r 61 Clantoy
—Eleanor waitress 132 State r 78 Warrenton
—Elizabeth Mrs custodian 70 Franklin h 8 Pasadena
—Elizabeth Mrs housewkr r 615 Union
—Elizabeth wid William H r 84 Wexford
—Elizabeth M Mrs shipping clk 1390 Main r 42 Cornell
—Elizabeth P wid Andrew h 79 Athol
—Ellis (Dorothy L) rubberwkr Chicopee h (1) 20 Hubbard av
—Elvene E h 850 Chestnut
—Elwin C (Dorothy E) toolmkr E Hartford Conn h 19 Kingston IO
—Emily wid Joseph h 39 Oswego
—Ermalene C Mrs nurse emp 372 Sumner av r 7 Kimberly av
—Ethel F Mrs (Taylor's Restaurant) 605 Page blvd r 26 Allendale
—Eugene in USArmy r 78 Warrenton
—Florence Mrs housewkr h 31 Westminster
—Frances T A married John McGrun
—Francis G (Dorothy J) ironwkr Palmer h 36 Dickinson
—Frank L (Evelyn M) customer eng 273 State h 29 Biddle
—Frank M (Mary E) magneto repr WECo h 737 Carew
—Fred (Ida V) h 102 Oswego
—Frederick I (Mary C) foreman BMTCo h 19 Parkwood
—George r 95 Walnut
—George E (Claire) h 41 Manhattan
—George E (E Louise) train announcer B&A h 25 Genesee
—George F shipper 45 Warwick r 25 Genesee
—George H (Marjorie J) maintman ASCo h 33 Champlain av IO
—George W Jr (Harriett E) emp Westinghouse h 47 Ladd
—Gerard C (Ann P) expediter 246 Chestnut h 52 Vadnais
—Gerald C (Dorothy A) special rep Westinghouse h 202 Winton
—Gertrude Mrs h 527 Plainfield
—Gertrude W wid Albert C r 40 Cliftwood
—Grace L wid Charles I h 17 Braddock
—Harold E (Evelyn H) tchr 415 State h 26 PennAv
—Harold G (Leona B) clk Hartford Conn h 91 Federal
—Harold J (Mae M) letter carrier h 461 Newbury
—Hazel R Mrs r 14 Wellesley
—Hazel W Mrs h 72 Congress
—Henry J (Marie A) lab tech USRCo h 11 Niagara
—Hilda E wid Darrell r 77 Denver
—Irene E Mrs clk ASCo r 103 Spring
—J Edward r 174 King

FRIGIDAIRE Household Appliances
New England Jobbers for Washing Machine Parts
Service Dept. and Show Room: 48 DWIGHT ST.
TELEPHONE RE 7-4741
C. J. Roberts Engineering Company

REAL ESTATE RENTALS APPRAISALS **A. C. WHITE, JR., REALTOR** *496 Bridge Street Telephone RE 2-5109* INSURANCE PROPERTY MANAGEMENT MORTGAGE LOANS

GENERAL INSURANCE
MacDONALD & JOHNSON, Inc.
(607-608-609-610) 1387 MAIN STREET
TELEPHONE RE 6-5461

SAPELLI CONSTRUCTION CO., INC.
530 ST. JAMES AVENUE
Phones RE 9-9639 RE 2-1057
Contractors - Masons
Carpenters - Builders

TAYLOR
—James (Lillian) mech 70 Dwight h 74 Sargeant
—James B (Marianne E) policeman h 271 Eastern av
—James H R (Jean C) rem to Chicopee
—James R died June 17 1955 age 69
—Jane r 166 State
—Jane clk MMLInsCo r (10) 194 Central
—Jeannie B clk MMLInsCo r 79 Athol
—John (Mary) mach opr MCCo h 77 Quincy
—John A (Irene E) custodian public schools h 103 Spring
—John C (Mozella R) mach emp 134 Dwight h 124 Buckingham
—John D sign painter WSpfd r 118 Manchester ter
—John F (Alice F) sls mgr beer dept 42 Emery h 118 Manchester ter
—John J (Margaret A) h (6) 186 Woodside ter
—John M (Ferris L) bkkpr 1285 Main h 154 Oak Grove av
—Joseph E student r 47 Ladd
—Joseph F (Katherine) checker MBCo h 96 Adams
—Joseph H (Anne A) mach opr-setupman MDFCo h 950 Berkshire av IO
—Joseph H Jr asst mgr WSpfd r 950 Berkshire av IO
—Joseph S office boy Spfd Newspapers r 282 White
—Josephine Z wid Charles S exporter Smith & Wesson Inc h 2306 Wilbraham rd
—Karl E (Ermalene C) foreman E Hartford Conn h 7 Kimberly av
—Kenneth F (Astrid N) polisher CVMfgCo h 900 Belmont av
—Kenneth F Jr r 900 Belmont av
—Kenneth G (Helen J) butcher Westover h 123 Monrovia
—Lawrence (Ruby B) mach opr CVMfgCo h 102 10th
—Lawrence T r 81 Saratoga
—Lee Mrs nurse 20 Treetop av h do
—Leon A dental apprentice New England Laboratories r 1104 Worthington
—Leona B Mrs tel opr 1365 Main r 91 Federal
—Leroy W clk NHRR h 94 Greene
—Leroy W (Dorothy M) h 19 10th
—Lucile winder Chicopee r 24 Edgewood
—Martin emp MCCo r 20 Walnut
—Martin M rem to California
—Mary L decorator ASCo r 84 Wexford
—Maureen nursery atdt 23 Buckingham r 89 Mapledell
—Mildred C wid Carl benchwkr (32) 395 Dwight h 93 Clifton av
—Morris clk 139 Lyman r 177 Chestnut
—Myron H (Margaret D) draftsman G&BMfgCo r 114 Washington rd
—Nancy A clk MBCo r 388 Carew
—Nellie wid William garmentwkr 65 Main h 18 King
—Nellie J Mrs elev opr 1319 Main r 89 Mapledell
—Nora wid Thomas rem to Baltimore Md
—Philip E (Elizabeth) pres C P Payson Co Inc 609 Main h 872 Parker
—Philip L (Elsie W) slsman 101 Taylor h at W Springfield
—Ralph L (Irene F) maintman Spfd Safe Deposit & Trust Co 127 State h 20 Salem
—Raymond D (Dorothy B) musician r 25 Stuart
—Raymond E (Emma M) tool roomwkr CVMfgCo h 29 Lancashire rd
—Raymond E (Emma M) maintman CVMfgCo h 456 Sumner av
—Raymond H (Johnanna P) h 61 Keith
—Raymond J tow motor opr WSpfd r 737 Carew
—Redley J (Bernice A) carp h 56 Bancroft
—Rhoda L married Robert Ardiff
—Robert A (Margaret) linoleum mech 59 Boston rd h 735 Carew
—Rodman J (Mary P) eng NY h 687 Chestnut
—Roger (Mary A) h 28 Moore
—Roger A (Gertrude K) asst supt SPCo h 102 Clifton av
—Ruby B Mrs rest 847 Dwight r 102 10th
—Ruth M nurse E Longmeadow r 65 White
—Ruth M clk 1295 State h at Granby
—S Edward mech MCCo h (22) 1123 Main
—Sadie M Mrs h 83 Florence
—Samuel A (Doris M) emp MCCo h 52 Vine
—Sandra J married John Giovanni rem to Fort Dix NJ
—Sidney A (Mildred L) mgr sportswear dept 1502 Main h 426 Goodwin IO
—Stephen (Elizabeth M) plumber Ludlow h 42 Cornell
—Stuart B (Virginia B) (Belair-Taylor & Merritt Optical Co) (203) 353 Dwight h at Longmeadow

TAYLOR
—Stuart L (Alberta S) valuator Federal Housing Administration (910) 95 State h 46 Rockland
—The apts 66 Cass
—Thelma M Mrs r 123 Commonwealth av
—Thomas H (Katherine S) ins adjuster (1101) 95 State h 176 Rosewell av
—Thomas T (Noella M) h 10 Massasoit
—Thomas T Jr (Laura R) bus opr StRy h 14 Brigham
—Thomas W mech 181 Taylor r 41 Blaine
—Vida A wid Percy E waitress 1528 Main h 1102 State
—Viola A office mgr 1477 Main h 84 Wexford
—Virginia B Mrs office sec (302) 1537 Main h at Longmeadow
—Vivian M h (9) 194 Central
—Wallace A (Phyllis L) mach WSpfd h 100 Grenada ter
—Walter B (Minnie A) supt Jeb Mfg Co Inc h 49 Hobson
—Walter E (Mary E) mach HSDiv h 379 Birnie av
—William molder 262 Liberty r 171 St James av
—William mech WSpfd h 1337 Columbus av
—William (Althea S) foundrywkr 164 Birnie av r 173 Alden
—William (Catherine D) mech 933 Columbus av h 24 Edgewood
—William (Thelma) mach opr Agawam h 123 Commonwealth av
—William E student r 84 Wexford
—William H r 18 Lyndale
—William H janitor WSpfd h 31 Wilkes
—William J (Agnes B) h 56 Horace
—William J (Fay M) bus driver Holyoke h 44 Walden
—William J (Lois B) actuarial asst 1295 State h at N Wilbraham
—William L (Nancy A) slsman 130 Lyman h 388 Carew
—William P (Lillian M) route slsman GBCo r 61 Keith
Taylor's Restaurant (Mrs Ethel F Taylor) 605 Page blvd
Tazzini George B (Rose E) (George B Tazzini Funeral Home) 22 Locust h do
—George B Funeral Home (George B Tazzini) 22 Locust
—John r 22 Locust
—Rose E Mrs (Tazzini's Flower and Gift Shop) 1070 Main r 22 Locust
Tazzini's Flower and Gift Shop (Mrs Rose E Tazzini) 1070 Main
Teague Charles M died Nov 5 1955 age 87
—Charles M Mrs (Clara I) died June 1 1955 age 87
—Reginald (Mae) mach h 1157 Boston rd
—Walter T Rev (Willie) pastor Church of God in Christ 71 Sheridan h 19 Ringgold
Teahan Margaret E h 711 Sumner av
—see Tehan
Teal Clifford R painter r 111 St James av
—Edsel painter r 38 Forest
Tease Alice C wid Harry E h 701 Liberty
—Earl (Goldie) foreman WSpfd h 22 Biella
—Earl Jr carp WSpfd r 22 Biella
—Earl W (Wanda M) slsman 45 Ponoma h 44 Churchill
Teb Mfg Co Inc mfrs plumbing supplies Shaws la
Tebaldi Bdg 529 Main IO
—Bros (Tillio J and Henry J) gen contrs 42 Elsie
—Dominick A (Dolores M) mgr 235 Taylor h 26 Croydon
—Dora asst treas City Spring and Brake Corp 638 Worthington and clk of corp Steer-O-Master Safety Service Inc 235 Taylor r 42 Longhill
—Fred J (Eleanor M) asst sls mgr 740 Worthington h 21 Montford
—Gero J (Eva) real est 26 Ridgeway cir h do
—Henry J (Nancy M) (Tebaldi Bros) 42 Elsie r inq do
—Joseph r 23 Emery
—Pasquale (Angelina) pres-treas Mattson Realty Corp 66 Pynchon h 11 Denesley rd IO
—Patricia L clk MMLInsCo r 88 Suffolk
—Silvio J upholsterer r 23 Montford
—Tilio J (Frances) (Tebaldi Bros) 42 Elsie h do
Tebeau—see Thibeault
Tebo Harold C (Ellen L) plant engineer 45 Pomona h at Westfield

TECHBUILT HOUSES
franchised builder Chester O Fischer Jr 94 Farmington av Longmeadow tel LO 7-7696—See p 98

Ted's Variety (Theodore Hoitt) 228 White
Tedd John r 14 Seventh
Tedesco Pasquale (Sylvia D) mach opr DMCo and used cars 706 Boston rd h 61 Grape
Tedonis Lillian Mrs mach opr USEnvCo r (7) 60 Norwood
Teece Douglas R research clk 1250 State h at WSpfd
—Frederick A (Barbara F) mgr SMOilCo and auto parking 1445 Columbus av and treas Francis J O'Donnell Plating Shop Inc 41A Mill h at WSpfd
—Harold F (Lynda J) weaver Thompsonville Conn h 19 Hall
—Howard M (Marion E) ins agt (3d fl) 1200 Main h at W Spfd
—Lynda J Mrs nurse SHosp r 19 Hall
—Robert (Mary) h 2964 Main
Teed Lawrence A (Teed Realty) (47) 1323 Main h at Hampden
—Realty (Lawrence A Teed) (47) 1323 Main
—Rita F clk 1502 Main h at Hampden
—William A (Margaret A) clk WSpfd h (1) 15 Armory
Teehan Esther N bkkpr 125 King r do
—Gerald T (Evelyn E) pres Teehan's Dairy Inc 125 King h 1772 Parker
—Helen A Mrs nurse Chicopee r 52 W Alvord
—James P (Loris E) clk-treas Teehan's Dairy Inc 125 King h 100 Surrey rd
—Joan M assembler 115 Dwight r 121 Ardmore
—John r 121 Ardmore
—John (Esther M) slsman 1541 Main h 372 White
—John D (Catherine T) v pres Teehan's Dairy Inc 125 King h do
—John J (Helen A) (Teehan's Dairy Creme) 236 King h 52 W Alvord
—Margaret emp Westinghouse r 802 Alden
—Mary A clk TelCo r 48 Fort Pleasant av
—Mary H r 711 Sumner av
—Rita D Mrs tchr 50 Empress ct h at CFalls
—Roberta M prod asst (4th fl) 196 Worthington r 372 White
Teehan's Dairy Creme (John J Teehan) 236 King
—Dairy Inc Gerald T Teehan pres John D Teehan v pres James P Teehan clk-treas 125 King
Teel Charles W (Helen E) h 13 Osgood
—Clarence S (Marion) press opr MDFCo h 40 Beauchamp
—Edward (Nora) fireman Spfd Bronze & Aluminum Co h 401 Main IO
—Frank (Annette) trk driver 1794 Columbus av h 48 Wilcox
—Nora Mrs emp Mercy Hospital r 401 Main IO
—Reginald (Mary) molder 616 Berkshire av h 38 Beauchamp
Tefs Edwin O (Naomi D) designing eng CVMfgCo h 184 Bowles pk
Tehan Francis P (Ramona L) lwyr (510) 31 Elm h 884 Parker
—John F (John F Tehan & Son—Realtor) 9 Court House pl h (17) 90 Maple
—John F Jr (Dorothy N) (John F Tehan & Son-Realtor) 9 Court House pl h 125 Newton rd

TEHAN JOHN F & SON—REALTOR
(John F and John F Tehan Jr) realtor sales appraisals and auctioneers 9-10 Court House pl—See Front Cover

—Thomas M slsman Dallas Texas r 325 Longhill
—see Teahan
Teitel Milton H (Muriel C) physician 115 Sumner av h do
Teklinski Walter dishwasher r 1967 Main
Teleregister Corp The Paul W Larsen mgr electronic equipment regional office (506) 1387 Main
Teles Alexander (Julia M) mach opr USA h 348 Armory
Television Mart (Mrs Beatrice B Schimmel) 1696 Main
Telfair Myrta H wid Hugh B r 40 Bennington
Telling Harry J (Idella J) foreman 33 Morris h 57 Palmyra
Tellis Albert (Rose) slsman Erie Pa h 297 Corcoran blvd
Tells Manuel (Gladys) carp Chicopee h 49 Armory
Telmosse Emily E wid Henry O h 61 Harvey
—George C (Florence A) h (4) 27 Hancock
—Lawrence L (Annie A) diemkr 41A Mill h 200 Eastern av
—Lawrence L Jr trk driver Agawam r 200 Eastern av
—Victor (Rosetta O) bartender Agawam h 24 Chester
Temechenko Roman died Oct 31 1955 age 61
Temkin Jacob sexton 100 Congress h 568 Chestnut
—Lazore (Dorothy M) checker USA h 127 Jefferson av
—Meyer (Olga) mgr WSpfd h 50 W Allen Ridge rd
—Milton S (Florence L) slsman Hartford Conn h (D) 557 Bay

See DEVENS REALTY CO.
31 ELM STREET TEL. RE 9-1513
FOR A HOME OR MORTGAGE LOAN

1490 MAIN ST. **SPRINGFIELD FINANCE CO., INC.** Tel.
General Loans — Springfield Acceptance Co. — Auto Financing RE 4-3193

Temple Beth-El 979 Dickinson
—Claire F M Mrs clk SF&MInsCo r 14 Martel rd
—Coffee Shop (Bernard Lawless) rest 28 Maple
—Donald E (Anna M) ins agt (3d fl) 44 Vernon h at Longmeadow
—Donald E J (Claire F M) asst group sec MMLInsCo h 14 Martel rd
—Edmund S in USAirForce r 75 Pomona
—Frank J (Irma M) route slsman GBCo h 1269 Boston rd
—May R wid Edmund S h 75 Pomona
—Norman G (Ruth T) treas Eastern Envelope Manufactory Inc 837 State h at Longmeadow
—Olive tel opr TelCo r 20 Firglade av
—Reginald I letter carrier PO 19 Oak h at Hampden
—William H pres Eastern Envelope Manufactory Inc 837 State h 105 Westford av
—William H Mrs (Daisy B) died July 1 1955 age 63
Templeman Frank A (Elizabeth D) emp MCCo h 72 Wrentham rd
—Frank D (Jean A) welder CVMfgCo h off 416 Tiffany
—James A (Marion C) dry cleaner 45 Bradford h do
—Robert W (Lorraine M) welder Westinghouse h (11) 10 Wendell pl
—Warren A (Shirley) slsman 355 Chestnut h at Hazardville Conn
Templeton David M (Mae B) insp MDFCo h (4) 66 Sorrento
—Mae B Mrs tel opr 45 Pomona r (4) 66 Sorrento
—Martin restwkr r 42 Mattoon
Tenan Douglas E (Irene R) mgr vending div 1156 State h 72 Massreco
—Irene R Mrs nurse 72 Massreco r do
Tenanbaum Louis H (Sarah) conf 365 Chestnut h 102 Belle
Tenay Leslie emp 139 Lyman r 1881 Main
Tenczar Leon P (Elizabeth V) insp WSpfd h 23 Corona
—Richard L student r 23 Corona
Tenerowicz Edward emp 12 Pulaski IO r 14 do
—Genevieve C mach opr IOCo r 21 Burke IO
—Jan A (Apolonia) polisher MCCo h 21 Burke IO
—Joseph apprentice toolmkr Ludlow r 16 Parker IO
—Stanley (Jane) pres Unity Mfg Co Inc (200) 44 Taylor h at Chicopee
—Stanley F (Bernice P) slsman 372 Pasco rd IO h 367 White
—Walter S (Helen R) clk 12 Parker IO h 16 do
—Wiktorya wid Wojciech S grocer 12 Parker IO h 14 do
Tenney Mary B wid Bradford rem to California
—Robert H (Mary) (Springfield Industrial Painting Co) (815) 1200 Main h at Longmeadow
—Ruth Mrs h (32) 20 Mattoon
Tenny Charles H II v chairman of the board Springfield Gas Light Co 35 State and 89 Broad Boston h at Medfield
—Rockwell C chairman of the board Springfield Gas Light Co 35 State and 89 Broad Boston Mass h at Hyannis Port Mass
Tennyson John chef 1757 Main r do
Tensey Mary Mrs housewkr r 83 Monmouth
Terault Edward J (Madeline B) mgr 428 Plainfield h 60 Tinkham rd
Terbessi Louis (Yolanda A) stock chaser Westfield h 59 Loring
TerBush Charles F (Marion) eng Westinghouse h 45 Rimmon av
Terbush Beatrice V hairdresser ASCo h (5) 43 School
Terczyak Beverly typist TelCo r 18 Ozark
Teren Robert L (Lesley E) slsman h 102 Drexel
Terenzi Andrew died Sept 29 1955 age 43
—Joan bkkpr Spfd Nat Bank 1531 Main h at W Springfield
—Sylvia wid Andrew r 69 Dexter
Terfera Grace D Mrs clk MMLInsCo r 34 Scott
—Raymond A (Grace D) adjuster (503) 145 State h 34 Scott
Tergliafera Peter J (Angela R) (Maple Quality Market) 34½ Maple h 58 Pendleton
—Thomas R (Violet) rem to San Diego Calif
Terho Lars I (Fiina) with Spfd Auto Body & Wrecking Co 147 Taylor h 37 Carver
Terhune Hall (William G Burnett) furn rms 151 Maple
Terlik Stanley W (Mary) emp Titeflex Inc h 79 Oswego
—Wladyslaw A (Eleanora J) h 280 Franklin
Terminal Barber Shop (Paul Capone and Donato Lacedonia) 135 Bridge
—Bdg 1691-1695 Main
—Garage Inc Abbott S Roberts treas 40 Liberty

TERMINAL PACKAGE STORE INC
Vincent J Gentile pres-treas choice liquors wine beer and ale 850 State tel ST 8-0401—See top lines and p 218

Termite Control & Reconstruction Co (Matthew Russell) 61 Vernon
Terrell Edison F (Phyllis B) in USAirForce h 61 Nottingham
—Frank R (Rose) mach opr 321 Albany h 15 Caldwell pl
—George L (Altermeze F) in USAirForce h 277 Central
—Henry W (Mary) press opr 21 Clinton r 67 Franklin
—Silas constrwkr r (1) 50 Franklin
Terrenzio Albert r 122 Chestnut
Terrett James C (Rita M) cashier (1009) 95 State h at Westfield
Terrien Albert J (Estelle M) furnace installer h 59 Hope
—Oliver r 1400 State
Terrill Herbert S (Esther C) office mgr CVMfgCo h 16 Beaumont ter
—Marion D wid Charles W h (81) 786 State
—see Tyrell
Territo Louise N office sec (545) 31 Elm r 52 Maebeth
Terry Bessie F emp SHosp h 22 Mapledell
—Ellen C wid Howard A dept mgr 1414 Main h 15 Keith
—Ernest E (Ethel L) mach USA h 30 Orleans
—Grace L Mrs clk (812) 95 State h at Somers Conn
—Howard A (Sally) in USArmy h (C) 589 Bay
—Joan E nurse Wesson Maternity Hospital r 127 Page blvd
—John D clk Oceanside Calif r 127 Page blvd
—John J line foreman TelCo r 627 Chestnut
—M Lincoln (Catherine M) eng SGLCo h 127 Page blvd
—M Lincoln Jr r 127 Page blvd
—Pattern Works (Joseph T Clark) 1075 Main
Tersinian Schirai mach opr Ludlow h (7) 529 Main IO
Terwilliger Edwin A (Margaret C) rem to Belchertown
—Ferne E tchr 35 Eastern av h at Westfield
Terzi Cesare E (Alice K) polisher MDFCo h 91 Oak Grove av
—George (Leona) chef 15 Market h 35 Cass
—Ida C slswoman 1454 Main h at W Springfield
Terzian Joseph A (Rose A) barber emp 151 Boston rd h 18 Lee
—Rose A Mrs typist SF&MInsCo r 18 Lee
Tesini Henry J (Irene) mach E Hartford Conn h 397 Walnut
—Joseph (Ruth G) benchwkr AmBCorp r 34 Melrose
—Q Joseph corp clk Anchor Electric Service Co Inc 151 Birnie av r 67 Stocker
—Peter (Doris M) rem to E Longmeadow
Tesny Steven J (Jeanette) trk driver 33 Dwight h (6) 15 Holland
Tesoro Anna emp (200) 44 Vernon r 66 Acushnet av
—Cecilia wid Paul h 66 Acushnet av
—Emanuel S (Gertrude) mgr group claim dept 1295 State h at E Longmeadow
—Frank (Margaret K) clk 309 Bridge h 30 Forest Park av
—John (Eleanor L) claim examiner MMLInsCo h 122 Shawmut
—Leah E nurse SHosp r do
—Margaret K Mrs tchr music 30 Forest Park av r do
—Mary clk Holyoke r 66 Acushnet av
Tessicini Dominick (Carol I) constrwkr h 20 Alden
—Guido R (Jeanne) cable splicer's helper 73 State h at Agawam
—Salvatore M (Mary) opr 73 State h at Agawam
Tessier Adelina wid Romolus O h 117 Jefferson av
—Albert J h 82 Pearl
—Andre E assembler AmBCorp r 117 Jefferson av
—Arthur E (Edna B) millwright USA h 197 Dickinson
—Bridget T Mrs custodian 415 State r 143 Butler
—Clement G (Cecile) h (18) 2851 Main
—Cyril O (Bessie A) eng Chicopee h 45 Berkshire IO
—Dennis R (Jeannette A) asst watch eng WMassElecCo h 1071 Monsanto av IO
—Edna B Mrs slswoman 413 Dickinson r 197 Dickinson
—Ervin A (Wanda E) welder Will h 28 Glenham
—Felix (Jean M) h 18 Forest Park av
—Frances A Mrs packer 45 Warwick r 2572 Main
—George E (Frances A) h 2572 Main
—Gerarde R r 117 Jefferson av
—Henry J (Yvonne B) archt (204-206) 220 Dwight h at Chicopee
—Joseph S (Rita B) sta eng CVMfgCo h 14 Howard pl
—Lucien A (Rose) emp Titeflex Inc h 66 Morris
—Lucien A Jr r 66 Morris
—Ralph S (Lucienne A) trk driver WSpfd h 63 Harriet

TESSIER
—Robert (Margaret F) archt (204-206) 220 Dwight h at Chicopee Falls
—Roger H (Barbara L) mach Holyoke h 21 MassAv
—Theodore P (Bridget T) mach opr USA h 143 Butler
—Urbain N (Lucille A) plater MDFCo h 1122 Page blvd
—Verna E clk ASCo r 82 Pearl
—Wilfred M (Ora M) mach opr E Hartford Conn h (7) 2141 Main
—see Stacey Stacy
Testa Matthew M clk 2206 Main r 155 Lang
—Michael (Lucy M F) variety store 2206 Main h 155 Lang
Testori Alfred J (Norma E) (Myrick Luncheonette) 35 Worthington h at W Springfield
—Amedeo J (Theresa F) gen foreman 215 Albany h 80 Dawes
—Louis (Santina N) h 80 Dawes
Teta Francis A (Harriett C) physician 3056 Main h 99 Chapin ter
—Veronica M student r 99 Chapin ter
Tether Clayton L (Inez M) insp USA h 17 Clark
—Sol A (Ada B) toolmkr Chicopee h 21 Beaumont
Tetrault Arthur R supv 1250 State h at Ludlow Mass
—Charles (Rose) foreman CVMfgCo h 266 Centre IO
—Conrad L painter h 87 Monrovia
—Conrad L Mrs (Emma L) died Feb 16 1955 age 59
—Eileen r 1220 Berkshire av IO
—Eusebe (Exilda) h 207 Worcester IO
—Grace M wid Dalverdos J h 49 Bartels
—Laurence J (Louise M) mech RyEx h 5 Rogers IO
—Leo L (Fay V) grinder VNInc h 255 Main IO
—Leonard J (Barbara J) trk driver city h 12 Baldwin
—Marjorie H Mrs h 89 Monrovia
—Napoleon J (Annette B) letter carrier h 91 Norfolk
—Nathalie S typist SF&MInsCo r 64A Osgood
—Philias (Amanda) h 206 Centre IO
—Raymond C student r 266 Centre IO
—Robert R musician Hudson NY r 266 Centre IO
—Wilfred rigger AmBCorp r 83 Bay
—see Tatro
Tetreault Albert F (Rita) ironwkr h 92 Alden
—Alfred M (Victoria A) assembler Westfield h 13 Lorimer IO
—Alice wid Edward G r 9 Bond
—Alice wid Ernest A r 2167 Main
—Anita Mrs welder Westinghouse h 9 Frost
—Antonio J (Fabiola) guard CVMfgCo h 43 Calhoun
—Armand r 1400 State
—Arthur dyewkr 65 Main r 660 Chestnut
—Bernadette M married Richard A Barton
—Cora A wid Sylvio A priv sec (820) 1387 Main r 48 Sherbrooke
—Edgar V (Rita S) linotype opr 32 Cypress h 17 Butler
—Ernest W (Rita M) mach HSDiv h 128 Oak Grove av
—Eugene r 177 Worcester IO
—Fred S r 83 St James av
—George L (Alice C) finisher 48 Hampden h 41 Cedar
—George L Jr in USAirForce r 41 Cedar
—Gerard R (Matilda M) shipper 297 Plainfield h 1361 Dwight
—Henri C Mrs (Rose A) died July 8 1955 age 68
—Henri C barber emp 3245 Main h 19 Medford
—Henriette C typist USA r 19 Medford
—Henry h (257) 2142 Main
—Jacqueline R r 38 Sheldon
—Joseph T (Anita G) mason contr 11 Lorimer IO h do
—Josephine F wid Ferdinand W r 2157 Main
—Laura B wid Zebe r 21 Narragansett
—Leonard E (Madeline) slsman h (4) 64A Osgood
—Leonard H (Doris L) office sec 67 Boylston h 12 Ogden IO
—Lionel H (Catherine M) crane opr CVMfgCo h 141 Parkerview
—Lionel H (Eva M) sta eng WMassElecCo h 17 Medford
—Loren M (Dora M) assembler Westinghouse h 126 Windemere
—Maurice G (Anne) carp Ludlow h 57 Oak
—Nazarine W (Rose) slsman h 140 Northampton av
—Ovila E (Agnes) parking lot attendant The Third Nat Bank and Trust Co of Spfd 1391 Main h at Ludlow
—Pauline I nurse SHosp r 43 Calhoun
—Philip (Margaret) constrwkr h 53 Jenness
—Raymond C in USArmy r 38 Sheldon
—Raymond E (Della J) h 36 Ashmun
—Richard N (Norma) slsman 1548 Main h 142 Bowles
—Robert (Jean) in USArmy h 60 Church

BRADFORD W. LEETE - Complete Insurance Service
ROOM 320, 293 BRIDGE STREET TELEPHONE REPUBLIC 3-0050

PUNDERSON COAL CO. OIL — COAL — COKE MOBILHEAT OIL BURNERS
29 LOGAN and (409) 145 STATE Tel. RE 4-5631

FIELD, EDDY & BULKLEY INSURANCE
1200 MAIN STREET PHONE RE 4-1112
Policies of Every Kind in All the Best Companies

TELEPHONE RE 3-5174 SPRINGFIELD
G-W GRAHAM-WALLENGREN FUNERAL HOME
619 STATE STREET SPRINGFIELD

TETREAULT
—Rodolphe (Lorraine) postal trans clk h 144 Euclid av
—Roger student r 41 Cedar
—Roger C (Mary J) shipping clk (3d fl) 29 Worthington h 77 Wilmont
—Roland H (Loraine M) rem to Chicopee
—Ruth C Mrs h 121 Woodmont
—Samuel U (Eva R) h 155 Worcester IO
—Theodore O (Gratia R) real est 62 Clarendon h do
—Vinceclas V (Marie C) maintman 1414 Main h 630 Carew
—Wilfred A (Marie L) roofer emp 38 Sheldon h 123 Lancashire rd
—Yvonne B winder AmBCorp r 19 Medford
—Zenon J (Rita M) roofer 38 Sheldon h do
Tetro Dudley C (Mary C) acct emp (600) 293 Bridge h at E Longmeadow
—Mabel Mrs r 12 Sherman
—Nelson F (Mary D) h (13) 4 Gerrish ct
—William H r 95 Walnut
Tevelow Abraham J (Ruth) peddler h 58 Euclid av
—Eunice H office sec NY r 65 Mayfair av
—Theresa wid Maurice slswoman ASCo h 65 Mayfair
Tewhill David died Nov 30 1955 age 79
Texaco Service Station (Thomas F Ogoley) gasoline 955 Northampton
Texas Co The Joseph Kulik lessee gasoline 632 State
—The apts 33-37 Thomas
Texeira Dorothy C accounting clk SOD Armory sq h at Longmeadow
Thacker-Craig Paper Co Clarence M Decoteau treas 37-39 Taylor
Thadison Edvertis (Corately) laborer Thompsonville Conn h 151 Magazine
Thagard Alfred D student r 74 Dawes
—Gerald J guard USA r 74 Dawes
—Joseph E insp HSDiv r 74 Dawes
—Robert M (Mary A) slsman h 74 Dawes
—William M insp USGovt r 74 Dawes
Thal Dyeing Co Francis B Connor office mgr 34 Front IO
—Jack H (Sylvia) clk Alamac Knitting Mills Inc 34 Front IO h 44 Washington rd
—Julius H with Alamac Knitting Mills Inc 34 Front IO h 107 Gillette cir
—Julius H Mrs (Mary) died Aug 16 1955 age 46
—Max pres-treas Alamac Knitting Mills Inc 34 Front IO h at NY
—William (Florence) prod mgr Alamac Knitting Mills Inc h 180 Benz
Thalassinos Nicholas (Marguerite) finisher 151 Bridge h at Hampden
—William parts mgr 648 State r inq do
Thanes Charles F (Rita) rem to Southwick
Thans Charles R (Edith A) elec emp 316 Belmont av h 321 do
—Rita emp SHosp r 50 Ringgold
Thatcher Everett F (Doris A) campaign mgr 184 Mill h 94 Jonquil dr
—Harold E (Thelma) emp 193 Worthington h (27) 356 Belmont av
Thaxton James D r 95 Westminster
—Osborne G emp 95 Liberty h 212 Hancock
—Robert W (Pearl) emp MCCo h 95 Westminster
—Roosevelt A (Ethel E) radar opr Westover h 16 Berkeley pl
—Walter L (Jamey L) baker 355 Chestnut h 84 Catharine
—William C h 12 McKnight
Thayer Bessie C tchr music 146 Myrtle IO h do
—Beverly nurse SHosp r do
—Christine L died Oct 31 1955 age 58

THAYER COMPANY THE
(Gordon F Thayer) sprinkler systems designers and consultants 820 Worthington tel RE 2-8726

—Donald G student r 253 White
—Ernest B in USAirForce r 121 MassAv
—Florence R Mrs tchr 46 Oakland r 44 California av
—Frank E (Hattie L) carp h 134 Eastern av
—Frank W (N Mae) supv MMLInsCo h (9) 899 Worthington
—Fred T (Olive J) h 121 MassAv
—George B (Hattie E) rem to Connecticut
—Gordon F (The Thayer Company) 820 Worthington h at Worcester
—Harold S displayman WSpfd r 16 Byron
—Helen prin clk Dept of Public Welfare r 573 State
—Helen F Mrs tchr Sixteen Acres School r 37 Sunrise ter
—Howard R mech 125 Liberty h at Westfield
—Jeanne L nurse's aide SHosp r 121 MassAv
—John J (Shirley F) slsman 372 Pasco rd IO h 1791 Carew
—John M (Nancy J) laborer h (1) 179 College
—Katherine L wid James B r 70 Chestnut
—Leonard J emp city r 122 Chestnut
—Lewis M (Florence R) slsman 234 E Main h 44 California av
—Luella M sec United States Envelope Co 21 Cypress h at Longmeadow
—Marshall G (Alice B) mach's helper NYNH&H h 253 White
—N Mae Mrs mgr Union Trust Co of Spfd r (9) 899 Worthington

THAYER
—Ragnhild C wid Percy L h 16 Byron
—Richard C (Marjorie J) service rep 95 State h (1A) 79 Longhill
—Robert J (Dorothy E) carp h 44 Shady Brook la
—Roland C (Anna K) h 52 Emily
—Ross H (Mariam C) slsman h 107 Orange
—Ruel K (Marjorie) tile mech 158 Catharine h 80 Old Farm rd
—Ruth S wid Paul L supv TelCo h 21 Fort Pleasant av
—William (Annie T) h 573 State
Thayer's Market (Thomas M Toomey) grocers 984 State
Theall Dorothy E dir Am Red Cross h 25 George
—Emily B wid Harry A housewkr r 25 George
Theberge John (Mary) planer CVMfgCo h 316 Goodwin IO
—Leslie F (Alice B) stock clk AmBCorp h 16 Merwin
—Nancy A steno BMTCo r 16 Merwin
—Raymond J (Emma C) constrwkr h 24 Calhoun
—Raymond R (Simonne G) polisher MDFCo h 34 Eagle
Thebert George H (Hazel A) foreman Indian Co h (7) 29 Myrtle
—Margaret F wid John h 29 Woodside ter
—Margaret M wid Frank seamstress 352 Bridge h 70 Belmont av
Theibe Claire A Mrs mach opr Chicopee r 91 Daviston
—Henry W (Claire A) in USAirForce r 91 Daviston
Theinert Helen N Mrs counselor and tchr 53 Elliot r 71 Eleanor rd
—Reinhard (Helen N) tchr 1300 State h 71 Eleanor rd
Thelen George J r 107 Ranney
—Gustav H (Claribel) foreman 31 Court h 109½ Oakland
—Henry J emp Park Dept r 107 Ranney
—Oscar B v pres Union Trust Co of Springfield Mass 1351 Main h 107 Ranney
Themistos Harry (Helen) (Dixie Lunch) 1969 Main h 68 Savoy av
Theobald Emma H nurse SHosp 759 Chestnut h at WSpfd
—Herbert E (Eva C) bkkpr 339 Worthington h 77 Sherbrooke
Theocles Andrew A (Mary S) barber 572 Dwight h 119 Woodmont
—Athanasios (Eugenia) barber 2061 Main h 889 Worthington
—George (Helen G) mail sorter B&A h 40 Carew
—Theo clk 855 State r 40 Carew
Theoclis Kostas A (Elizabeth M) chef 1837 Wilbraham rd h 15 Wilbraham av
Theodorakis Harry stock clk Chicopee r 577 Page blvd
Theodore Anastacia steno 80 Court r (3) 140 Belmont
—Anastacia P typist 282 Dwight h at Palmer
—Peter mach opr USA r (3) 140 Belmont av
—Themis T barber 403 Franklin h (3) 140 Belmont av
Theodoropoulos Spilios A (Anna) (Helenic Baking Co) 48 Ferry h 109 Johnson
Theodorou Peter (Peter Pan Tailors) 430 Chestnut h 200 Carew
Theodorowicz David (Martha E) tchr Agawam h 34 Lafayette
Theres Charles E insp USA h 32 Plymouth
—James (Shirley A) tilesetter 909 Roosevelt av h 33 Commonwealth av
—Pauline shipping clk Smith & Wesson Inc r 32 Plymouth
Theriaque Ernest J (Eva E) assembler AmBCorp h 1364 Liberty
—Gasper J (Yvonne A) shipping clk 892 Carew h 16 Phoenix
—George J rem to WSpfd
—Kenneth W (Beverly M) paperwkr WSpfd h 659 Worthington
—Louis J (Frances H) janitor B&M h 608 Worthington
—Louis J Jr in USNavy r 83 Dawes
—Richard J (Charlotte L) mach opr 53 Hillman h 83 Dawes
—Robert E (Dorothy M) tool designer Agawam h 53 Stanhope rd
—Ronald O trk driver 1548 Main r 1364 Liberty
—Viola benchwkr AmBCorp h (3A) 111 Spring
Theriault Alfred W (Helen C) tester MCCo h 73 Bowles pk
—Beulah J priv sec (612) 145 State h at Westfield
—Carl A (Rita M) assembler Westinghouse h 153 Monrovia
—Dora wid Charles A h 28 Beaven
—Leon J (Prudence I) polisher Chicopee h 28 Beaven
—Loraine J med sec NY r 73 Bowles pk
—Norman J emp 73 State h at WSpfd
Therieau Anna J wid Frank T h (9) 820 State
—Frank clk 126 Island Pond rd r (9) 820 State
—Frank F r 36 Harriet
—Muriel tchr Hazardville Conn r (9) 820 State
Theroux Beatrice L (Hotel Charles Beauty Shop) 1757 Main r do
—Carl J steno WSpfd r 101 Keith
—Harold W (Mary E) brakeman NHRR h 71 Pomona
—Joseph dry cleaner WSpfd r 75 Mulberry

THEROUX
—Joseph rem to WSpfd
—Joseph H (Flora E) h 24 E Hooker
—Omer L (Iva I) carp h 41 Osgood
—Raymond (Lois) rem to Enfield Conn
—Walter H (Reatha H) setupman USA h 101 Keith
Therriault Joseph G (Katherine B) painter Agawam h 427 Plainfield
Therrien Albert r 41 Spring
—Alfred J (Anna C) cutter MCCo h 88 Chestnut IO
—Ann seamstress 1502 Main h at WSpfd
—Anna E Mrs clk ASCo r 36 Berlin
—Armand J (Mary C) mach Chicopee h 46 Ogden IO
—Celina h 28 Berlin
—Clillie A Mrs assembler 115 Dwight r 359 Worcester IO
—Conrad R (Cecile) pharmacist emp 54 Walnut h at CFalls
—Edmund J (Delia M) mach Hartford Conn h 378 Worcester IO
—Edmund L (Agnes T) draftsman CVMfgCo h 386 Worcester IO
—Eileen r 36 Berlin
—Ella G Mrs office sec real est dept 270 Worthington h at Agawam
—Ernest J (Delia B) trk driver USA h 34 Noel
—Ethel L wid Arthur r 28 Alfred
—Gene mover's helper r 34 Greenwood
—George M in USNavy r 74 Hampshire IO
—Grace A Mrs icer Hathaway Bakeries Inc r 1462 Dwight
—Harold J (Mabel) slsman Thompsonville Conn h 289 Pheland av
—Henry S (Anna E) buyer 1414 Main h 36 Berlin
—Hormidas H (Velma M) mach CVMfgCo h 74 Hampshire IO
—John A h (317) 1297 Main
—Joseph A (Clillie A) chipper CVMfgCo h 359 Worcester IO
—Joseph A Jr (Ruth) r 359 Worcester IO
—Juliette J Mrs pres-treas Orchard Construction Co Inc 51 Wrenwood r do
—Lucile E steno MCCo r 378 Worcester IO
—Mary L wid George W r 1187 Berkshire av IO
—Norman A (Lillian C) toolmkr HSDiv h 35 Pineview dr
—Omer (Juliette J) sec-mgr Orchard Construction Co Inc 51 Wrenwood h do
—Patricia A office sec 72 Worthington r 74 Hampshire IO
—Robert D (Grace A) mach opr Chicopee h 1462 Dwight
—Robert E (Dorothy C) elec G&BMfgCo h 54 Chase av
—Russell A (Ethel N) electrotyper 29 Worthington h 55 Harkness
—Therese M X-ray tech (405) 146 Chestnut h at Northampton
—Victor (Marie) h 142 Orchard
—William (Lydia) h 30 Quebec IO
—see Farmer
Thibault Arthur driver 227 Sharon h at Holyoke
—Bros (Gerard V and Joseph E Thibault) painters 1375 S Branch pky
—David E (Eva) mech 394 Liberty r 139 Santa Barbara
—George R (Yvette) beader Holyoke h 211 Birnie av
—Gerard V (Rita A) (Thibault Bros) 1375 S Branch pky h do
—Gerard V Jr student r 1375 S Branch pky
—Joseph E (Mildred N) (Thibault Bros) 1375 S Branch pky h 225 Gillette av
—M L (Lucille A) eng USRCo h 642 Cooley
—Ovide J (Julienne A) assembler CVMfgCo h 66 Montgomery IO
—Paul E (Lillian F) mech 1000 Page blvd h 139 Santa Barbara
—Rita F clk USEnvCo r 66 Montgomery IO
—Robert A (Hilda F) carp h (3) 76 Oswego
Thibeault Albert J (Rita D) utilityman DMCo h 36 Ashmun
—Arthur C (Marie T) printer Chicopee h 115 Tavistock
—Earl r 234 Worthington
—Edward D (Eleanor J) tool grinder USA h 405 Central
—Eleanor J Mrs emp DMCo r 405 Central
—Jean E r 26 Clifton av
—Margaret M Mrs h 2689 Columbus av
—Norman G in USArmy r 225 Gillette av
—Philip F (Bessie A) property maintman 62 Westminster h 26 Clifton av
—Robert (Lorraine) constrwkr r 43 Calhoun
—Roger R (Gloria J) trk driver CFalls h 18 Noble
—Ronald L h 43 Kenyon
—Willie (Adeline M) h 29 Alfred
—see Tebeau
Thiberg Lucien (Geasle) carp h 1526 Dwight
Thibert Ann student r 120 Kimberly av
—Mary L married Robert Wingate rem to New Jersey

THIBERT P D LUMBER CO INC
Paul D Thibert pres-treas Ernest M Anderson sec building materials and masons supplies of all kinds mill work hardware and paints 60 Island Pond rd cor Allen tel RE 4-5601—See p 162

Sales — Rentals EDW. J. MURPHY CO., INC. - REALTORS Management
Mortgage Loans 1537 MAIN STREET - - - Tels. RE 3-3147, RE 3-3148 Appraisals

TELEPHONE RE 3-5111 FIRST SPRINGFIELD CORPORATION INVESTMENTS OF DISTINCTION SINCE 1932 100 CHESTNUT STREET

Thibert Paul D (Ida M) pres-treas P D Thibert Lumber Co Inc 60 Island Pond rd h 120 Kimberly av—See p 162
Thibodeau Alfred R (Ada M) contr 327 St James av h do
—Bernice E Mrs payroll clk (400) 1694 Main r 113 Larchmont
—Berte P (Valida O) patternmkr h 91 Clantoy
—Clarence N (Julia V) (Ideal Engraving Co) 317 Dwight h at CFalls
—Earl H (Bernice E) asst service mgr Chicopee h 113 Larchmont
—Herbert J (Harriet M) toolmkr USA h 6 Putnam cir
—John (Mary L) h 91 Larchmont
—Lauria B Mrs slswoman 1423 Main r 367 Union
—Louis E (Lauria B) constrwkr h 367 Union
—Mack constrwkr r 57 Bancroft
—Mary V wid Plackie L died Nov 18 1955 age 75
—Maurice B (Marie L) barber emp 644 Page blvd h 117 El Paso
—Melvin R (Theresa L) painter h 82 Meadowlark la
—Raymond E (Evelyn) tool designer 600 Berkshire av h 31 Goldenrod
—Raymond J (Laura J) carp h 86 Lois
—Stanley L (Laura M) mgr Holyoke h 45 Parkin
—Veronica M wid David h 499 Newbury
Thibodo Henry T (Nellie L M) mech 3452 Main r 162 Westminster
Thiebe Emil K mach opr MCCo r 250 Wilbraham rd
—Pauline K wid Adolph H h 250 Wilbraham rd
Thiela Adolph G died Jan 1 1956 age 61
Thielen John A (Theresa M) sheetmetalwkr 42 Wilcox h 57 Boyer
Thiem Leon H (Jeannette M) acct emp (130) 36 Court h 18 Littleton
Thieme Frances Mrs steno USEnvCo r 751 Belmont av
—Homer A (Frances) slsman h 751 Belmont av
Thierry Mabel A Mrs died Nov 28 1955 age 69
Thievierge Mary L wid Edward r 9 Mattoon
Thinel Grace Mrs drsmkr 62 Wait r do
—Lucien (Grace) slsman 45 Pomona h 62 Wait
Third Baptist Church 151 Walnut

THIRD NATIONAL BANK AND TRUST COMPANY OF SPRINGFIELD
Harlan A Sears pres George C Stebbins v pres Charles G Butterworth v pres Robert W Cizek v pres Henry F Colton v pres and cashier Russell B Neff v pres Carlos Ruggles Jr v pres Wilson Brunel asst v pres Harry G Webster asst v pres Leland F Bardwell asst cashier Wallace M Burnett asst cashier Howard E Gath asst cashier Preston D Gilmore asst cashier James M Moakler asst cashier George R Harwood auditor Trust Department Harvey H Moses v pres Paul C Larson trust officer Sager T McDonald asst trust officer main office 1391 Main W Springfield office 85 Elm WSpfd—See insert opp name Alphabetical Directory and p 61
—National Bank Bdg 1387-1391 Main
Thirsk David (Joan) slsman 33 Plainfield h 77 Keddy
1333 Elm Street Inc Irving O Freedman pres-treas real est 90 State
Thissell Marjorie T (Valley Placement Service) (824) 95 State h at Agawam
—Paul E (Mary M) prof 170 Wilbraham rd h at Monson
Thistle Harold M kitchenwkr SHosp r 91 College
—Mary R student r 91 College
—Rowena E Mrs r 91 College
Thivierge Alphonse G (Florence B) h 825 Carew
—Armand C h 54 Cumberland
—Armand C Mrs died July 4 1955 age 59
—James (Sophie) emp AmBCorp h 1108 Carew
—Leonard G (Ruth M) mech 780 Worthington h 40 Surrey rd
—Raymond C (Grace D) calibrator AmBCorp h 185 Oak Grove av
Thoben Theodore shipping clk 395 Dwight r 89 Washington
—Theodore B (Bertha) (Bus Body & Motor Repair Co) 501 Taylor h at Hazardville Conn
Thodal Esther A R wid Waldemar clk 266 Bridge h at E Longmeadow
—Laurence (Joyce M) state policeman h 204 Russell
—Selma wid Carl h 61 Carnavon cir
Thom Alexander H art dir display dept ASCo r (3) 292 Sumner av
—George H (Ruth H) slsman 961 Main r 31 Lyndale

—Henry H r 2787 Main
—Janet Mrs h (3) 292 Sumner av
Thoma Arthur J (Constance E) stock clk WSpfd h 7 Robert Dyer cir
—Arthur J (Marion C) vending machs WSpfd h 109 Tiffany
—Eugene (Jean) sheetmetalwkr Hartford Conn h (C) 96 Lionel Benoit rd
Thomas Albert J (Lorraine E) mach PM&GCo h 22 Forest
—Anna Mrs r 29 Elliott
—Beatrice wid Thomas dental hygienist city r 823 Dickinson
—Benjamin (Shirley) laborer h 33 Congress
—Bernard C (Mabelle R) oiler USA h 66 Fieldston
—Bernice Mrs h 210 Wilbraham rd
—Bernice B housewkr r 93½ Bond
—Bernice F Mrs r 298 Oakland
—Bernice M wid Norbert mach opr 891 State h 208 Wilbraham rd
—Charles emp USRCo r 42 Greenwood
—Charles J (Margaret I) maintman HSDiv h 84 Denver
—Charles M (Mathilda A) lithographer 123 Chestnut h 15 Rita
—Christ (Marie T) asst dept head 152 Lyman h 33 Metzger pl
—Clara D wid Harry E nurse MBCo and 36 Dearborn h do
—Clara A emp 93 Orleans h 201 Hickory
—Clarence (Elizabeth) janitor WSpfd h 93½ Bond
—Colin janitor SF&MInsCo r 54 Benton
—David J (Ethelyn C H) insp AmBCorp h 17 Webster
—Denise clk MCCo h 132 Prentice
—Dervent H emp USRCo h 86 Oak
—Dewiel (Nola A) rem to W Virginia
—Donald S (June L) mgr 1220 Main h 313 Cortland
—Edna U wid George J h 985 Roosevelt av
—Edward (Marion H) maintman 93 Orleans h 91 Quincy
—Eleanor F bkkpr Union Trust Co r 233 White
—Ella M (Margaret H) mech E Hartford Conn h 233 White
—Elias P (Margaret V) benchwkr WECo h 3190 Main
—Elisabeth Mrs office sec (305) 121 Lyman h at Holyoke
—Elizabeth L tchr NY r 34 Herman
—Elizabeth M Mrs furn rms 79 Sargeant r 446 Liberty
—Ellen r 1400 State
—Ellen wid Daniel r 839 Liberty
—Emmett E (Phyllis J) insp SETCo h 25 Glenwood
—Ernest J died Mar 10 1955 age 71
—Eugene (Ethel) mach HSDiv h 256 Tyler
—Evelyn A mach opr DMCo r 208 Belmont av
—Fannie Mrs h 94 Edgewood
—Florence E (Alonzo P) emp 140 Chestnut h at Agawam
—Florida M wid Arthur voucher examiner SOD h 137 Lexington
—Frances L Mrs r 60 Catharine
—Francis H (Judith L) asst test eng E Hartford Conn h 399 Orange
—Frank A (Mary G) mgr prod planning dept 653 Page blvd h at Wilbraham
—Fred T (Elizabeth) trk driver CVMfgCo h 211 Oak Grove av
—George R extractor supv USA h 20 Allen
—Hassan S (Catherine A) slsman Boston h 34 Herman
—Henry M Jr (Flora) property identifier USA h 71 Blunt rd
—Herman (Lessie L) h 65 King
—Inc Thomas A Caggiano pres-treas men's furnishings 303 Bridge
—Irene E student r 93½ Bond
—James h 6 Home
—James (Frances) textilewkr 103 Nursery r 43 John
—James G letter carrier r 35 Noel
—Jeanette L office sec (820) 1200 Main h at WSpfd
—Jefferson (Cora C) janitor city h (3) 81 Orleans
—Jennie E wid John R r 814 Carew
—Jessie L (Ardelia L) slsman h 874 Dwight
—John r 1400 State
—John mach opr Windsor Locks Conn r 121 Linden
—John h (1) 620 Carew
—John A mach opr PM&GCo r 23 Bancroft
—John A (Phyllis J) checker A&PCo h 60 Cortland
—John E (Alice L) h (2) 110 Lincoln
—John E (Caroline J) tchr 1300 State h 69 Caseland
—John E (Josephine M) mach USA h 146 College
—John H (Elizabeth D) mgr of mfg Westinghouse h 21 Winton

—John H (Frances M) h 226 Tyler
—John H (Meta L) priv chauf 313 Maple h 21 Burr
—John H S in USAirForce r 34 Herman
—John W (Claudia E) h 124 Essex
—Joseph constrwkr r 166 State
—Joseph r 76 Liberty
—Joseph bartender 140 Dwight r 69 Elmwood
—Joseph (Aniva A) maint CVMfgCo h 132 Prentice
—Josephine B wid Richard W seamstress 317 Dwight h (2) 5 Crystal av
—Katherine A clk MCCo r 6 Home
—Laura M wid Gordon P h 35 Noel
—Lawrence (Marie) picker Thompsonville Conn h 66 Quincy
—Laurence E (Doris M) coml artist 75 Kenyon h do
—Leander (Louise A) elec PM&GCo h 69 Willard av
—Lester (Ann) archt (207) 220 Dwight h at Longmeadow
—Lewis emp USA r (1) 628 Union
—Lucy R wid Wellington W h (17) 66 Pynchon
—Madeline C Mrs cashier A&PCo r 9 Shamrock
—Mae L h 16 Orange
—Marguerite F wid Dominic D h 56 Orlando
—Marion G seamstress 140 Chestnut r 79 Spring
—Marjorie C r (2) 5 Crystal av
—Mary Mrs r 96 Lebanon
—Mary B clk Spfd Bronze & Aluminum Co r 6 Home
—Mary G mach opr Chicopee h 406 Belmont av
—Mathilda A Mrs clk MMLInsCo r 15 Rita
—Melville B (Alice E) supt H L Handy Co h 91 W Crystal Brook dr
—Minnie wid Warren C r 448 Dickinson
—Mitchell constrwkr r 166 State
—Nason J (Blanche F) mgr 1548 Main h 41 California av
—Neil D refrigerationman 302 Locust r 56 Orlando
—Nellie M wid William A h 65 Dearborn
—Nora C r 406 Belmont av
—Norman E (Thomas' Luncheonette and Dairy Bar) 3196 Main r 3190 do
—Ollar elev opr MBCo h 200 Oak Grove av
—Olympia wid Stellos G furn rms 127-129 Sherman h 127 do
—Patrick r 6 Home
—Percy (Abbie) emp DMCo h 145 10th
—Peter (College Filling Station) 1090 State r 113 Nottingham
—Peter cement finisher r 1695 Main
—Peter A mach opr PPCo r 201 Hickory
—Peter J (Gladys E) sls mgr Automobile Club of Spfd h 710 Belmont av
—Ralph C (Agnes A) h (3) 129 Magazine
—Rene P student r 132 Prentice
—Restaurant (Thomas Scarmalis) 1032 Main
—Richard G student r 233 White
—Richard S (Thomas' Luncheonette and Dairy Bar) 3196 Main r 3190 do
—Robert A lwyr (403) 175 State h at Longmeadow
—Robert L (Viola) h 105 Essex
—Robert R (Madeline C) mech 648 State h 9 Shamrock
—Robert T (Joanne) sls eng (205) 496 Bridge h at W Springfield
—Rocina r 84 Edgewood
—Rose M wid Edward T variety store 741 Liberty and drsmkr (5) 86 Belle h do
—Rosevelt emp 31 Sharon h 178 do
—Ruth furn rms 98 Elliot and 62 School h do
—Ruth housewkr Wesson Memorial Hospital r do
—Ruth P Mrs nurse's aide Mercy Hospital h 100 Hancock
—Ruth V priv sec 176 Armory h 12 Filmer
—Shirley Mrs laundrywkr 2222 Main r 33 Congress
—Sifroid P (Florence E) clk 64 Napier h 36 Harriet
—Simmie L (Eunice) trk driver Agawam h 49 Sherman
—Stella P wid John H r 661 Union
—Theodore M (Anna M) radio program producer E Longmeadow h 28 Sumner av
—Theresa A wid John W h 82 Shawmut
—Thomas C (Elizabeth M) mech 1414 Main h 446 Liberty
—Tommie L Mrs h (5) 628 Union
—Vernon T underwriter 1250 State h at Amherst
—Viola D Mrs h (8) 87 James
—Wallace K (Edith E) tester HSDiv h 66 Fredette
—Walter L (Georgia) presser 143 Eastern av h 90 Oak
—Willard in USArmy r 200 Grove av
—William Jr student r 226 Tyler
—William D rem to Maryland
—William F (Emma E) r 17 Ivy ct

PARK CLEANERS and DYERS, Inc. Office and Works: 106 Kensington Ave.
"Dry Cleaning As It Should Be Done" Springfield, Mass. Phone RE 6-5476

A A 1 REALTY CORP. TELEPHONE RE 9-6577
JOSEPH O. TALBOT, Pres. :-: 50 SARATOGA STREET SEE PAGE 214

REAL ESTATE SERVICE PROPERTY MANAGEMENT
WHITE SERVICE CORPORATION
496 BRIDGE STREET, SPRINGFIELD
TELEPHONE RE 2-5109

—William J (Dorothy L) tool grinder USA h 27 Daytona
—William P rem to Longmeadow
—Willie (Iva M) lamp lighter NHRR h (5) 50 Franklin
—Willy (Ola) welder emp 48 Fisk av h 130 Essex
—see diTomaso
Thomas' Luncheonette and Dairy Bar (Norman E and Richard S Thomas) 3196 Main
Thomason Daniel J (Ann M) gun stock shaper CFalls h 156 Windemere
Thomes Cecil H Jr (Barbara L) insp HSDiv h 188 Locust
—Harold C (Ann M) mgr Agawam h 137 Sunridge dr
Thomlette Josephine E wid Paul M died July 24 1955 age 75
—Rosamond V r 17 Langdon
Thompkins Gorden C (Sadie W) r 23 Haskin
—Thomas E (Rose A) stock clk CFalls h 516 Central
Thompson Alexander W (Grace I) h 148 Central
—Allen R draftsman 353 Dwight r 2 Opal
—Andrew J (Constance E) trk driver city h 93 Woodmont
—Ann B married John I Lyons
—Arthur L (Eva B) shaper Chicopee h 136 Sterling
—Azilda forewoman SPCo h (11) 789 State
—Beatrice M Mrs candywkr 75 Temple r 93 Magazine
—Bernard F (Alice A) eng USRCo h 28 Old Lane rd
—Beulah M Mrs steno (702) 29 Worthington r 7 Pomona
—Carl T (Josephine P) (Court Restaurant) 218 Worthington h 91 Pondview dr
—Catherine M office mgr 12 Park h 13 Drury
—Charles (Mary) rugwkr Thompsonville Conn h 124 Essex
—Chesley F floorsander r 43 Stebbins
—Claire T bkkpr WSpfd r (7) 55 Maple
—Clarence A h 857 Belmont av
—Clifford rem to Northampton
—Constance E clk USA r 93 Woodmont
—Cornelius F clk 1548 Main h at Ludlow
—Crawford B (Nina M) rem to Longmeadow
—Daniel C (Mary O) insp W Hartford Conn h 10 Merida
—Donald N (Elinore A) slsman h 737 S Branch pky
—Douglas J (Jean M) TV repairman h 68 Acushnet av
—Earl G (Pine Point Cleaners) 144 Boston rd h do
—Edward (Gertrude C) carp USA h 1840 Parker
—Edward died Oct 6 1955 age 54
—Edward J (Doris M) firefighter SFD r 1840 Parker
—Edwin E (Adele A) aircraft mech Windsor Locks Conn h 46 Treetop av
—Edwin M (Sophie C) (Tom's Barber Shop) 51 Ferry h 64 Stanhope rd
—Eldridge C (Virginia D) asst real est sec MMLInsCo h 1311 Bradley rd
—Eleanor L Mrs clk 365 State r 188 Oak Hollow rd
—Elizabeth C wid James H clk 61 Franklin h (7) 55 Maple
—Elizabeth G married James Sayre rem to Westfield
—Ella E wid Arthur r 178 Hancock
—Emma M wid Charles died Oct 19 1955 age 74
—Eva M wid Laurel E billing clk 26 Willow h (1) 19 Salem
—Everett E (Emily B) h 155 Belmont av
—Florence Mrs h 21 Hillmont
—Frank E (Ruth S) garageman PO h at Longmeadow
—George A (Beulah M) mach E Hartford Conn h 7 Pomona
—George A (Carol) treas Worthington Cafe Inc 329 Worthington h at Holyoke
—Gertrude H wid Ronald priv sec GBCo h 3303 Main
—Gertrude L Mrs bkkpr 1156 State r 58 Rittenhouse ter
—Gladys E Mrs r 164 Marion
—Harry (Gertrude L) emp B&A h 58 Rittenhouse ter
—Hazel A Mrs slswoman ASCo h 21 Avon pl
—Helen M Mrs binderywkr 53 Hillman r (1) 2718 Main
—Horace P (Ethel W) clk 15 Page blvd h 18 Strong
—Irene E executive sec MCCo r (7) 55 Maple
—Irma R office mgr 10 Stearns sq h at Longmeadow
—Ivrie (Thelma L) mach opr MCCo h 10 Melrose
—James A (Lorraine C) in USArmy h 119 Santa Barbara
—James E (Grace A) postal trans clk h 15 Gerald
—James R (Lillian M) telegraph maintainer NYCRR h 290 Lexington
—James S heat treater Chicopee h 503 Plainfield
—James S (Mary G) mach B&A h 30 Webber
—Jane nurse SHosp r do
—John A (Margaret H) supv PO 436 Dwight h at Chicopee
—John F Jr (Gladys V) mgr 9 Ringgold h 188 Oak Hollow rd
—John F III (Eleanor L) interviewer Union Trust Co r 188 Oak Hollow rd
—John G (Evelyn M) slsman 84 Hillman h at Chicopee
—John H (Amy F) safety eng (510) 145 State h at W Springfield
—John H (Madeline A) slsman NY h 1300 Bay
—John P (Grace M) oil burner mech WSpfd h 54 Kensington av
—Josephine P Mrs office sec (319) 83 State r 91 Pondview dr
—Lawrence E (Marion P) mach Windsor Locks Conn h 99½ High
—Leo F (Eva A) tester Westinghouse h 25 Pemaquid IO
—Leo G (Ethel A) emp USA h 119 Lucerne rd
—Leona Mrs r 2882 Main
—Lewis E (Margaret) cashier Plainfield h at W Springfield
—Litta B wid Elmer N h (7) 7 Hawley
—Lloyd G (Nancy N) constrwkr h 222 Oak Grove av
—Loren r 40 Vinton
—Lotta W wid Edward C h 168 Pineywoods av
—Louis G auditor r (1) 19 Salem
—Louise R wid Henry C interior decorator ASCo h 2 Opal
—Lulu G wid Louis F h 92 Shefford
—Madeline A Mrs clk 280 Bridge r 1300 Bay
—Madeline V bkkpr H L Handy Co h (5) 194 Central
—Malcolm P (Madeline G) trk driver 590 Main h 93 Oak Grove av
—Malcolm P Jr (Sondra E) clk SF&MInsCo h (1) 196 Bowdoin
—Margaret A tel opr TelCo r 23 Pearl st pl
—Margaret E Mrs priv sec 355 Dwight h at W Springfield
—Margaret H Mrs priv sec PO 436 Dwight h at Chicopee
—Marie M Mrs bkkpr 50 Carew r (7) 172 do
—Marion wid Edward tchr Longmeadow h 183 Woodside ter
—Marshall (Lettie A) in USAirForce h 666 Dwight
—Marshall J woodwkr Agawam r (1) 2718 Main
—Mary L emp USA r 16 Monson av
—Mary M wid Michael office sec Suffield Conn h 285 Central
—Maude Mrs laundrywkr r 171 Chestnut
—Michael J (Helen M) assembler AmBCorp h (1) 2718 Main
—Moses loader 355 Chestnut r 83½ 10th
—Nora nurse emp 516 Carew r do
—Olivia H wid William H h 33 Windsor
—Pauline F waitress 930 Worthington h (8) 2690 do
—Peter E (Theresa M) firefighter SFD h 25 Hardy
—Rae S clk MMLInsCo h 116 Central
—Ralph E (Beatrice M) janitor WSpfd h 93 Magazine
—Ralph S (Adele M) mech WSpfd h 154 Abbe av
—Richard (Virginia) mach E Hartford Conn h 36A Dartmouth
—Richard J mach USA r 21 Hillmont
—Richard L (Marjorie T) administrative asst 21 Cypress h at N Wilbraham
—Robert A (Bertha) lithographer 157 Chestnut h 29 Spring
—Robert A (Ruth A) slsman Boston h 11 Ellsworth av
—Robert E (Charlotte L) h 14 Lois
—Robert H (Carol) pres Worthington Cafe Inc 329 Worthington h at Holyoke
—Robert J (Esther M) elec trucker USRCo h 34 King
—Roy laborer r 15 Lyman
—Sally L clk 600 Berkshire av r 2 Opal
—Samuel died June 15 1955 age 87
—Samuel L (Mary F) lwyr (Allen Yerrall Appleton & Thompson) (1013) 1387 Main h 138 Magnolia ter
—Seth R (Joanne E) rem to N Chatham NY
—Stacy H r 75 Harverd
—Stanley P (Lena M) trk driver 186 Stafford h 36 Cleveland
—Stanley W (Ruth A C) radios 1176 Columbus av h at Agawam
—Teresina B Mrs counselor 1300 State h at Longmeadow
—Thelma housewkr r 174 Alden
—Theodore L (Grace F) foreman 120 Oakland h 22 Felicia
—Thomas H (Patricia A) student h 78 Maynard
—Thomas K (Dorothy M) mech H L Handy Co h 764 Carew
—Triangle playground bounded by St James av Worthington and Clarendon
—Vernon J (Shirley) r 197 Corthell IO
—Veronica C egg candler A&PCo r 15 Gerald
—Virginia D student r 1311 Bradley rd
—Virginia E clk 220 State r 164 Marion
—Virginia G clk MMLInsCo h (12) 43 School
—Walter E (Rosalie A) mach opr 2100 Roosevelt av h 19 Shelby
—Water Cooler Co (230) 172 Chestnut
—William r 36 Willow
—William (Abbie C) asst foreman B&A h 594 Union
—William A (Grace J) h 98 PennAv
—William E (Fannie A) v pres-division mgr McKesson & Robbins Inc 88 Birnie av h at E Longmeadow
—William E (Patricia) student h rear 263 Alden
—William H r 635 Dwight
—William T (Sally) student h 41 Osgood
—Winifred L clk 311 State r (5) 194 Central
—see Thomson
Thomsen Gerard cook 28 Hillman r 60 Temple
Thomson Alfred J (Mary A) painter h 12 Niagara
—Annie M r 40 MassAv
—Edwin (Elizabeth B) shipping clk 124 Switzer av h 33 Campechi
—Florence E Mrs med sec (123) 130 Maple r 116 Firglade av
—Gerald (Frances) awningwkr 33 Dwight h (56) 2295 Main
—John A (Evelyn F) r 17 Sycamore
—Margaret emp 1414 Main h 21 Niagara
—Mary Jane nurse SHosp r do
—Maud E wid Edward K h 28 Humbert
—Rodrick K meat cutter 756 State r 28 Humbert
—William F B (Elizabeth G) administrator asst to supt of schools 32 Spring h 22 Green la
Thonet Marion G wid Theodore H office sec 284 State h 21 Daytona
—Ovida A presser 395 Dwight h 1157 Boston rd
Thor Clarence F (Ruth M) head insp VNCo h 31 Hawthorne
—Emil E (Agnes A) h (7) 3 Keith
—Phyllis A comptometer opr CBCo r (7) 3 Keith
—Sven J (Clara A) h 110 Colton
Thorburn Howard L Jr (Constance C) slsman 53 Wilbraham h 194 Commonwealth av
Thoren Anna M wid Frank h 11 7loise
—Frank A (Ruth M) carp r 11 Eloise

Thoren Inc
Ralph A Jilson pres-treas prescription opticians 130 Maple tel RE 9-3366—See Back Cover

Thorin Dorothy M Mrs h 84 Duryea
Thorington Carl H asst dist eng 35 State h at WSpfd
Thorley Bridget A wid Herbert h 34 Clark
Thorn Alma H Mrs tchr Agawam h 36 Beaufort cir
—Florence C Mrs dental hygienist (311) 1570 Main h 210 Pearl
—Henry H (A B C Taxi Co) Liberty and Chestnut r inq do
Thornburn Murray W h 102 Belmont av
Thorndike Chester L h 69 Dearborn
—Chester L Jr (Carolyn P) slsman 53 Hillman h at Wilbraham
—Janet P binderywkr 53 Hillman r 69 Dearborn
Thorne Charlotte wid Walter r 102 Larkspur
—John A (Laurie A) emp WECo h 37 Decker pl
Thorngren Agnes H wid Brewer W h (3) 31 Cumberland
Thorning Ernest V (Helen A) bus opr StRy h (26) 74 Patton
—Ernest V Jr (Doris T) chemical opr 644 Monsanto av IO h 87 Denwall dr
Thornlaw Alfred C (Ruby M) pres Reda Turner Mfg Co Inc 311 Page blvd h 47 Sherbrooke
Thornton Charles H (Elizabeth) slsman 153 State h at Agawam
—Kathleen dir Children's Study Home 23 Buckingham h at Southampton
—Lucille Mrs housewkr h (6) 15 Congress
—Minnie D wid George R r 152 Bowles
—Walter C (Jacqueline R) driver 55 Randall pl h at Feeding Hills
—Willie M constrwkr r (6) 15 Congress
Thorpe Donald C (Helen E) assembler MBCo h 140 Darling IO
—Edwin B (Ruth E) v pres Union Trust Co of Spfd Mass 1351 Main h at Somers Conn
—Frederick L (Eileen C) lab tech Chicopee h 34 Aster
—Robert L (Ruth S) metalsmith E Hartford h 102 Wilbraham rd
—Stella M Mrs tel opr (202) 436 Dwight h at Easthampton
Thorsen Margaret A tchr Spfd College h 97 Breckwood cir
Thouin Armand painter r 96 Calhoun
—Louis A (Geraldine J) mech 175 Spring h 24 Stafford
Thouvette—see Tovet
Thrall Lillian M wid Harry r 97 Garfield
Thrasher Barbara E Mrs receptionist 67 Boylston r 157 Westford cir
—Edwin L (Ruth) clk USEnvCo h (6) 32½ Oak IO
—Edwin W (Rita M) teller Third Nat Bank & Trust Co of Spfd r 17 Homer
—Elmira A wid Homer D h 17 Homer
—Gertrude A wid Homer rem to Southwick
—H Mabel r (6) 103 Pearl
—Homer E Jr (Stella O) supv USA h 35 Pine Acre rd
—Ida M wid William T h 49½ Pine
—Isaac C (Ida C) trk driver 220 Albany h 103 Wilbraham av
—Minnie E r (6) 103 Pearl
—Richard W (Barbara E) slsman h 157 Westford cir
—Rita M Mrs bkkpr 365 State r 17 Homer

HAMPDEN SAVINGS BANK
INC. 1852 19 HARRISON AVENUE
Safe Deposit Boxes at Popular Prices
Savings Bank Life Insurance
Register Checks — Travelers Cheques

THRASHER
—Rose E wid Brod F h (4) 23 Oak
—Willard r 1400 State
—William T Jr insp SETCo r 49½ Pine
Thraster Harmon (Rosiel) helper 95 Fisk av h 33 McKnight
Threadwell William G mach opr MDFCo h 1420 Roosevelt av
Thresher Aline Mrs clk MMLInsCo r (1B) 2942 Main
—Allen A (Aline) engraver WSpfd h (1B) 2942 Main
Thrift Frank (Theresa P) clk Windsor Locks Conn rem to Thompsonville
Thrifty Cut Rate Cosmetics Louis E Feen mgr 848 State
Thrower Alvin E (Olive H) mach adjuster USEnvCo h 90 Switzer av
—Emmett A (E Louise) purchasing agt USEnvCo h 1003 Roosevelt av
Thurber Allen r 163 Tyler
—Charles E with Thurber's Quality Delicatessen 935½ Worthington r 89 Edendale
—Charles E r 89 Edendale
—Edward W (Madeline P) (Thurber's Quality Delicatessen) 935 Worthington h 89 Edendale
—John H mgr 1548 Main r 89 Edendale
—Ruth A Mrs h 163 Tyler
Thurber's Quality Delicatessen (Edward W Thurber) 935½ Worthington
Thurston Ann Mrs r 2177 Main
—Bessie E wid Herbert r 95 Butler
—Elsie C clk emp public schools h 48 Abbe av
—Harry r 304 Bridge
Thyberg Ephraim S (Helena M) (Thyberg Realty Co) 1238 Parker h 1505 do
—George J h 32 Longfellow ter
—Olga ins agt (3d fl) 200 Main r 32 Longfellow ter
—Realty Co (Ephraim S Thyberg) real est 1238 Parker
Thyregod Christian J (Edith M) h 197 Phoenix ter
Tibbals Ethel Mrs waitress 140 Chestnut h 35 Rochelle
Tibbetts Caroline Mrs asst librarian 220 State r 27 Woodlawn
—Charles (Caroline) mixer MCCo h 27 Woodlawn
—Flora r 1400 State
—George F (Marie C) display mgr 1414 Main h at WSpfd
—Helen Mrs nurse Wesson Maternity r rear 263 Alden
—Lutitia B clk 1295 State h at Chicopee
—Nathan M (Muriel S) roofer 20 Osborne ter h 24 Stuyvesant
—Susan E clk 32 Harrison av h at Monson
—Warren student h rear 263 Alden
Tiberio Barbara L bkkpr HSDiv r 56 Sterling
—Peter R (Gertrude M) business agt (209) 1303 Main r 56 Sterling
Tiboni Aldo constrwkr r 61 Fremont
—Frank (Palmira) h 61 Fremont
—John in USArmy r 61 Fremont
Tice Cary r rear 21 Patton
—Dustin D fireman Mercy Hospital r 191 Oakland
—Walter R (Dorothy M) trk driver 282 Ferry h 90 Norwood
Tichy Harry W (Gertrude K) emp rear 53 Osgood h 69 Sargeant
—Martin T (Agnes B) asst foreman USA Armory sq h at Easthampton
Tide Water Associated Oil Co A Richard Senftleben mgr 86 Albany
Tidlund Donald T (Miriam) slsman h 73 Sylvan
Tiedgen Julie wid Hans H h 415 Central
—Margaret M clk 1300 State r 415 Central
—Rosamond C priv sec public schools r 415 Central
Tierney Ann S Mrs assembler WECo h (7) 216 Pearl
—Bernard D (Florence) personnel supv USGovt r 121 Dwight rd
—Bryan J (Phyllis S) mach opr USA h 143 Keddy
—Jean C tchr 11 Acushnet av r 134 Sylvan
—John J (Florence C) pres WSpfd h 134 Sylvan
—John J Jr (Anne) student r 134 Sylvan
—John T (Barbara H) field underwriter Mutual of New York 130 Maple h at Holyoke
—Joseph A (Anna M) supv MCCo h 32 Sunapee
—Laura A mach opr 33 Lyman h 276 Dwight st ext
—Lawrence storekpr 122 Chestnut h 23 Pearl st pl
—Leonard W h 280 Dwight st ext
—Leonard W Mrs (Agnes M) died Nov 12 1955 age 61
—Mary J designer 20 Pynchon r 121 Dwight rd
—Maurice W (Barbara E) candymkr 75 Temple h 44 Edmund Wynne cir
—Paul E r 41 Mattoon

TIERNEY
—Phyllis S Mrs tile examiner (701) 95 State r 143 Keddy
—Theresa A h 121 Dwight rd
Tietler Alice Mrs clk of corp Peggy Ann Doll Clothes Inc (5th fl) 296 Main r 45 Wendover rd
—Emanuel (Alice) pres Peggy Ann Doll Clothes Inc (5th fl) 296 Main h 45 Wendover rd
Tietze Hugo H (Ruth) emp SHosp h 106 Bond
Tietzer Herbert P (Shirlee P) slsman 15 Park h 96 Emerson
Tiffany Agnes J wid Domenic h (7) 323 Central
—Patricia A Mrs nurse Wesson Memorial Hosp r 593 White
—Violet Z wid J Alfred h 97 Florida
Tifft Lewis E (Frances B) registered rep (3d fl) 1387 Main h 225 Maple
Tift Cleo H boxmkr PPCo r 51 Huntington
—Clinton R (Lillian C) expediter WSpfd h 56 Huntington
—Frank H h 51 Huntington
—Orville H (Jeanette) asst trade sls mgr WECo h 120 Patricia cir
Tighe Charles M (Helen C) compositor Spfd Newspapers h 110 Genesee
—Dennis (Mary A) sta fireman AmBCorp h 60 Massasoit
—Dennis A r 60 Massasoit
—Harry F clk 79 York r 60 Massasoit
—Jennie C wid John A rem to Agawam
—Joseph F (Lillian M) sta fireman MBCo h (4) 70 Saratoga
—Mildred G Mrs emp (3d fl) 130 Maple h (10) 222 Pearl
—Patrick J r 60 Massasoit
Tigue John C (Eleanor C) dist mgr Boston h 42 Steuben IO
Tikotsky Abraham (Reba) (Modern Electric Co) 2152 Main h 51 Oswego
Tikovjak Charles (Mary) galvanizer G&BMfgCo h 111 Genesee
—Walter trk driver 136 Nursery r 111 Genesee
Tilberg Clarence E (Lydia S) 31 Bond h at Longmeadow
Tilbury Harry (Albertine L) grinder HSDiv h 119 Revere
—Harry J (Barbara C) h 74 Belmont av
Tilden Anna L wid David r 20 Parkview
—David E (Isabelle B) sheetmetalwkr E Hartford Conn h 214 Oak Grove av
—Eugene F in USAirForce r 298 Central
—Fred Jr in USMarines r 298 Central
—Fred E (Edith M) mech city h 298 Central
—Louis A died Apr 19 1955 age 74
Tilenda Florian mach CVMfgCo r 168 Centre IO
—Joseph F (Agnes A) h 168 Centre IO
—Walter (Alice M) rate clk WSpfd h 25 Worcester av
Tillan Elin Mrs emp 53 Elliot r 10 Myrtle ter
Tillander Ruth E Mrs h 24 Claremont
Tillberg Clarence E (Lydia S) supv automotive equipment StRy 2257 Main h at Longmeadow
Tilley Basil H (Helen A) sec Springfield Offset Printing Co Inc (3d fl) 18 Park h (7) 131 Sumner av
—Francis (Helen J) selector A&PCo and furn rms 76 Temple h do
—George (Doris N) Anchor Electric Service Co Inc 151 Birnie av h 18 Porter
—Harriet L Mrs r 177 Jasper
—Jane N clk MMLInsCo r 76 Temple
—John D (Elizabeth) maintman ASCo h 132 Penrose
—John G (Charlotte R) acct G&BMfgCo h 35 Mountclair
—Robert (Patricia F) meat selector A&PCo h 31 Rutledge av
—Walter (Agnes) janitor WMassElecCo h 18 Porter
Tilli Antonio D (Anne S) stock clk TelCo h 237 Draper
—Dominick mach opr USA r 209 Walnut
—Joseph (Lola) emp G&BMfgCo h 81 King
—Mary Mrs slswoman 1454 Main h 209 Walnut
Tillie Andrew C (Eleanor G) slsman h 52 Canterbury rd
Tillie's Beauty Shop (Mathilda A Razzo) (502) 1490 Main
Tillinghast Susan W Mrs h 15 Temple
—William C (Lillian D) h 159 St James av
Tillman Anna wid Max h (4) 74 Grenada ter
—Beulah B packer 891 State h 107 Thompson
—David clk 1891 Main r 74 Grenada ter
—George J (Geraldine) lwyr (406) 175 State h 57 Dayton
—Harris h 228 Chapin ter
—Henry B (Jean S) physician (361-303) 115 State h 93 Rockland

WILLIAM Z. CHIZ
REAL ESTATE
MORTGAGE LOANS
FIRST OR SECOND
Tel. RE 9-9010 13 Elm St.

TILLMAN
—Herbert R (Jeanette) (Tillman's Market) 2049 Main h 143 Leyfred ter
—Hyman trk driver Holyoke r 74 Grenada ter
—Ida wid Louis r 14 Grenada ter
—Irving (Ina) trk driver Chicopee h 243 Commonwealth av
—Jacob (Doris E) dentist (506) 1618 Main h 1038 Sumner av
—Jean r 228 Chapin ter
—Philip (Bertha) (Wonder Market) 2082 Main h at Longmeadow
—Rose S wid Samuel clothing 671 Dickinson h 44 Somerset
—Samuel (Marion) clk WSpfd h 262 Locust
—Seth P clk MMLInsCo r 44 Somerset
—Seymour (Dorothy) slsman 145 Chestnut h 162 Pineywoods av
—Thomas (Minnie) mgr 2082 Main h at WSpfd
—Thomas (Sarah F) h 614 Dickinson
—Tillie mach opr Chicopee r 74 Grenada ter
Tillman's Market (Herbert R Tillman) meat 2049 Main
Tillotson Ida J wid John K r 105 Upton
—James K student r 105 Upton
—John M (Roseanna) slsman WSpfd h 105 Upton
—John M (Virginia C) solicitor 16 Fort h 107 ConnAv
—Roseanna Mrs tel opr TelCo r 105 Upton
Tillson Harry E (Joan) groundman 73 State h at Amherst
Tilman Virginia Mrs rem to Florida
Tilo Roofing Co Inc George A Nortonen mgr 8 Arch
Tilton John W (Janet M) eng Westinghouse h 16 Middlebrook dr
—Rufus H (Marguerite) lwyr (208) 83 State h 40 High
Timbers Allen M porter 50 Worthington h 47 Charter av
Timbie Bertha B wid Clyde T typist 47 Federal h (7) 106 Lincoln

TIMKEN SILENT AUTOMATIC OIL BURNERS
Converse-Carlisle Company dealers 195 Armory

Timm George R (Blanche L) sls rep Boston h 858 Parker
Timmerman Ralph J h 276 Dwight st ext
Timmerton Beulah M wid Ralph J emp city r 102 Wilbraham rd
Timmons Andrew B (Elma) emp MDFCo h 145 Essex
Timofez Nitko r (1) 218 Ferry
Timothy John bricklayer r 15 Dearborn
—John J r 104 Rochelle
—William J (Catharine M) bricklayer emp (910) 1387 Main h 104 Rochelle
—William J Jr r 104 Rochelle
Timpano Angelo G (Francesca G) h 1 Dale
Tincher John L acct (418) 31 Elm h at Longmeadow
Tindal Alan C (Barbara) pres WSPR Inc 63 Chestnut h at Longmeadow
—Hazel J emp 111 Lyman h at Longmeadow
Tine Victor rem to Boston
Tinedo Doris P Mrs r 1035 Parker
—Manuel rem to S Hadley Falls
Tingley Ada B rep MMLInsCo h (507) 774 State
—John H (Emily C) prod specialist SOD Armory sq h at Longmeadow
—Josiah O (Florence M) painter h 33 Converse
—Richard L (Barbara L) student h (2A) 54 Manor rd
—William B (Capitola G) h 32 Noble
—William D (Lizzie R) bricklayer h 48 David
Tinker Allen R (Anna G) mgr 26 Willow h at WSpfd
—Herbert E (Hazel W) toolmkr emp 412 Albany h at S Hadley Falls
—Robert L teller Spfd Nat Bank 1531 Main h at Stafford Springs Conn
Tinnemeyer Julia A wid William h 25 10th
—William J (Eileen V) photographer CFalls h (8) 64 Osgood
Tinniy Henry (Mary J) postal trans clk h 34 Virginia
Tinsley Ruth nurse SHosp h 100 Hancock

FRED C. McCLEAN HEATING SUPPLIES, Inc. 47 PARK STREET
P. O. BOX 1668
TEL. RE 4-5668

Telephone
RE 3-7770
J. J. DILLON
JOHN J. DILLON, JR.
REAL ESTATE - INSURANCE - MORTGAGE - BROKERS
Room 411
1200 Main St.

FIELD, EDDY & BULKLEY INSURANCE
1200 MAIN STREET PHONE RE 4-1112
Fire -- Accident -- Auto

TELEPHONE RE 3-6513
BENJAMIN POWELL SONS, INC.
EAVE TROUGHS – LADDERS – ROOFING
109-115 ALLEN STREET

SULLIVAN COAL & OIL CO.
OIL BURNERS
SALES – SERVICE
Tel. RE 2-2181
Office and Yard: 436 TAYLOR STREET

Tinti Ambelina wid Alfonso h 14 Lebanon
—James C (Eva E) emp city h 94 Fort Pleasant av
—Jean R typist USA r 94 Fort Pleasant av
—Silvio V (Mae A) foreman 282 Taylor h 131 Penrose
Tinty Dorothy J clk 53 Hillman r 31 Westford av
—Leon A (Charlotte M) h 31 Westford av
—Mary M clk (612) 145 State r 31 Westford av
Tip Top Cleaners (Leo R Arlen) 580 St James av
Tipper Horace B died Sept 23 1955 age 64
Tippett Donald clk 126 Island Pond rd h 384 Main IO
—Edward L (Adele L) printer emp 32 Cypress h 169 Monrovia
—Ernest A pressman 32 Cypress r 384 Main IO
—Horace A clk Palmer r 384 Main IO
—Robert H r 384 Main IO
—Robert M (Ethel E) claim examiner 365 State h 343 Hancock
—W Norman special water insp (319) 36 Court h 384 Main IO
—W Norman S Jr (Betty) in USNavy r 384 Main IO
—William H (Joan C) mach shop WSpfd h 14 Fenwick
Tippins Sylvester (Josephine) presser 155 Hickory h 139 do
Tipton Frederick C (Ceola R) h 103 Edgewood
—Lionel L mach opr Indian Orchard Finishing Co Inc r 103 Edgewood
Tiraterra Bernardino (Madeline) painter VNCo h 16 Chapel
—Louis A (Lucille E) bus driver StRy h 485 Goodwin IO
Tiretta Alphonse mgr (401) 1570 Main r inq do
Tirrell Doris B Mrs clk 215 Albany h at E Longmeadow
—Russell N (Doris B) supv USA h at E Longmeadow
Tisdale Merle H (Martha E) janitor 18 Coomes h do
Tisdel Lawrence C (Eleanor M) policeman h 380 Worcester IO
—Lawrence L (Lydia M) steamfitter WSpfd h 44 Milton IO
—Merrill O (Ellen) slsman 609 Main h at Agawam
Tisdell Raymond J (Anne E) mech 1522 State h 93 Acushnet av
Tise Luther P Jr (Janice M) eng E Longmeadow h 93 Bristol
Tish Beauty Parlor (Mrs Letitia R Allen) 175 Walnut

TITEFLEX INC
John D Spaulding v pres Arthur M Rogers controller Caldwell Baker clk Thomas M McEwan asst sec-asst treas mfrs of metal hose and quick disconnect hose coupling contract mfrs of durable goods Hendee tel RE 9-5631

Title Insurance Company of Hampden County James E Davis pres Mrs Caroline A Morris v pres Maurice E Park sec Dorcas D Park treas title searchers (508) 115 State
Titus David D (Helen) service tech (42) 182 State h at WSpfd
—Estelle M wid William M r 70 Chestnut
—Frank E (Elizabeth B) h (3) 116 Belmont av
—Julia r 19 Elliot
—Ralph E Jr (Virginia L) postal trans clk h 74 Emerald rd
Tiutt Wilhelmina Mrs housewkr r 162 Tyler
Tlusty Albert (Amelia J) mach VNInc h 148 Carver
Tluszcz Ludwick pres-treas Music Center Inc 14 Dwight h at CFalls
Tober Alfred A (Yetta) slsman 1220 Main and mfrs rep 1267 Dwight h do
—Allan G expediter Alamac Knitting Mills Inc r 41 Bryant
—Bernard B (Josephine) mech eng HSDiv h 70 Corcoran blvd
—Jacob B (Ethel C) physician (23-24-25) 333 Brdige h at Longmeadow
—Jennie sample girl PPCo h 2572 Main
—Lillian wid Israel h 1240 do
—Louis (Rose) h 1267 Dwight

TOBER
—Merwin M (Rae) tchr 415 State h 695 Plumtree rd
—Samuel M (Susan G) mgr 577 Dwight h 41 Bryant
—see Tuber
Tobey Francis trk driver NY r 60 Temple
—Helen waitress 78 Broadway h 27 Montford
—Raymond G (Maude E) trk driver 220 Sharon h 404 Walnut
—S Pauline h 31 Fort Pleasant av
Tobiarz Kazimierz (Marya) h 545 Main IO
Tobias Theodore A (Helen R) laborer MCCo h 9 York
Tobiasz Boleslaw J (Lucille M) sls rep (204) 95 State h at Palmer
—Helen A riveter AmBCorp r 545 Main IO
Tobin Barbara C clk 1295 State h at Feeding Hills
—Francis J (Irene R) supv USA h at Florence
—Frank W (Doris E) supply officer 68 Court h at E Longmeadow
—Gerald A (Marie) emp MCCo h 95 Cedar
—Joseph E (Annette I) dyer Thal Dyeing Co h 39 Lyons IO
—Judith E clk-typist Westover r 65 Anne
—Kathryn F Mrs priv sec (442A) 436 Dwight r (22) 90 Maple
—Lena wid Jacob r 50 Jefferson av
—Michael A (Maude A) custodian 1170 Carew h 69 Anne
—Michael F student r 65 Anne
—Michael L (Evelyn A) mach E Hartford Conn h 65 Anna
—Patrick J stock boy 1414 Main r (8) 83 Winter
—Rita A dental hygienist (206) 293 Bridge h at E Longmeadow
—Thomas T (Barbara P) driller E Longmeadow h 39 Pinebrook dr
—Walter L (Kathryn F) eng USA h (22) 90 Maple
Toczek Edward J (Jennie M) mach BMTCo h 105 Primrose IO
—Jennie M insp AmBCorp r 105 Primrose IO
—John S (Stephanie) mach BMTCo r 105 Primrose IO
Toczko Sally nurse SHosp r do
—Walter M (M Genevieve) eng WMassElecCo h 494 White
Todd Agnes wid David r 187 Corthell IO
—Alexander W (Helen G) eng VNInc h 111 W Crystal Brook dr
—Bernice O Mrs clk Todd's Market Inc 97 High and clk Union Trust Co r 17 Ina
—Charles died Oct 15 1955 age 65
—Co Inc The business machs (311) 121 Lyman
—Harriet E wid William C housewkr r 200 William

TODD INDUSTRIAL OIL BURNERS
Converse-Carlisle Company dealers 195 Armory

—James G (Bernice O) pres-treas Todd's Market Inc 97 High h 17 Ina
—James S (Doris E) v pres Todd's Market Inc 97 High h 140 Glen Oak dr
—Jeanette L nurse SHosp and (6) 6 Harriet h do
—Margaret E wid William D h 416 Orange
—Norman H (Ethel J) eng emp 353 Dwight h 43 Leyfred ter
—Norman J student r 43 Leyfred ter
—Orman L (Laura W) clk Chicopee h 156 Bowdoin
—Roy E (Isabella M) branch mgr 144 Chestnut h at Rutland Vt
—William T (Beatrice H) policeman h 93 Girard av
Todd's Market Inc James G Todd pres-treas James S Todd v pres Mrs Bernice M Todd clk grocers 97 High
Toelken Carleton E (Iris G) firefighter SFD h 34 Tyrone
—Clarence E (Laura E) mach VNInc h 54 Hamilton
—Delbert L (Prudence J) stock clk HSDiv h 20 Dexter
—Donald W (Dorothy C) in USNavy h 64 Oak Grove av
—Emma J wid Alexander slswoman 1414 Main r 20 Dexter
—John B student r 194 Arthur
—John R (Sylvia D) mach VNInc h 194 Arthur
—Martha J emp 23 Buckingham r 20 Dexter
—Otto r 1976 Main
—Richard E (Edith) foreman 134 Dwight h at Agawam
—Sylvia D Mrs clk (209) 1200 Main r 194 Arthur
Tokarczuk Nina mach opr 33 Morris r 120 10th
—Wasil (Euphemia) baker GBCo h 120 10th
Tokarczyk Frank (Helen M) mach opr 4 Birnie av h 103 Cass
—Joseph T (Catherine T) tool troubleman USA h 20 Nichols IO
—Shirley F emp Cromwell Mills Inc r 20 Nichols IO

Tokarski Bertha P Mrs office sec (415) 36 Court r inq do
—Felix foreman 35 State h at Willimansett
—Helen M clk (319) 36 Court r 137 Patton
—Joseph (Walerya) emp 308 Chestnut h 137 Patton
—Stanley J (Phyllis A) firefighter SFD h 48 Kirk dr
—Walter J firefighter SFD r 137 Patton
Tokarsky Catherine M Mrs clk 783 Dwight r (6) 787 do
—Daniel r 92 Calhoun
—Michael (Catherine M) (Greenwood Market) 783 Dwight h (6) 787 do
—Thomas (Agafia) emp 385 Liberty h 92 Calhoun
Tokarz Aloysius F (Sophie S) cutter grinder E Hartford Conn h 236 Parker IO
—Antoni died Oct 17 1955 age 69
—Apolonia Z wid John h 62 Parker IO
—Edward J mach opr USA r 62 Parker IO
—Frank (Agnes J) sta fireman USEnvCo h 74 Newland
—John W h 539 Main IO
—John W (Stella M) h 44 Connolly IO
—Theodore S (Sadie M) cabinetmkr MBCo h 33 Kopernik IO
—Walter J tech SHosp r 62 Parker IO
—Walter T (Ann S) mach VNInc h 31 Kopernik IO
—Wiktorya wid Antoni h 236 Parker IO
—William J (Viola A) unloader MCCo h 16 Banner IO
Tolan John (Robina) packer H L Handy Co h 105 Redlands
Tolland William (Mildred A) mach opr CFalls h 1387 Carew
Tolbert David (Arie) junkwkr 421 Plainfield h 122 Essex
Tolchensky Benjamin emp 42 Emery r 2829 Main
Tole Edward J (Elizabeth) expediter SETCo h 95 Birchland av
—Elizabeth Mrs office sec (409) 44 Vernon h 95 Birchland av
Toledo Scales Co Arnold Waite mgr distributors 196 Chestnut
Tollette Eva Mrs stitcher Chicopee h 403 St James av
Tollin Anna wid Peter r 15 Knollwood
—Lillian wid Louis h rear 53 Bancroft
—Max r 44 Copley ter
Tolman Cahill A (Ruth M) v pres-trust officer Springfield National Bank 1531 Main h 52 Wexford
—Frances E wid Joseph C cardmkr (716) 29 Worthington h 60 Lincoln
—Merton A (Mildred G) group supv (402) 436 Dwight h 61 Orlando
—Mildred G Mrs (Mildred's Coiffures) 61 Orlando r do
—Ralph L (Frieda J) insp AmBCorp h 41 Gladstone
—Ralph L Jr (Janice L) diemkr MDFCo h 49 Northway dr
—Rebecca A wid Herbert E clk MMLInsCo h 19 Eldert
Tolzmann David C (Jean W) rem to Peoria Ill
Tom's Barber Shop (Edwin M Thompson) 51 Ferry
—Parking Lot (Joseph Spruell Jr) 20-22 Hampden
Tomaczuski Serge h (17) 786 State
Tomaino Mariano (Margerita) mach opr WSpfd h 629 Sumner av
—Paolo h 8 Banks pl
Tomassetti Gus P (Eileen F) slsman Willimansett h 233 Island Pond rd
—Joseph P (Marjorie H) pres Atlas Auto Body Inc 590 Main h at Longmeadow
Tomassini Adelelmo (Rita L) plater Windsor Locks Conn h 57 Forest
—Anna A married Charles H Warner rem to Connecticut
—Santino J (Eileen C) mach opr Agawam h 31 Crosby
Tomaszewski Edward (Stephanie) tirewkr CFalls h 309 Breckwood blvd
—Joseph (Clothinda) mech 500 Columbus av h at Monson
—Paul r 666 Page blvd
Tomberg Thomas eng Westinghouse r 126 Pinewoods av
Tombor Mary E student r 80 Garland
Tomchik Richard G (Susan A) elec USRCo h 32 Huntington
Tomczak Adam J watchman 262 Liberty r 34 Leonard
—Antonina S wid Joseph h 25 Webster
—Joseph B (Sonia D) shipping clk Westinghouse h 34 Leonard
Tomczyk Catherine Mrs mach opr USRCo h 146 Carew
—John (Caroline) mach Chicopee h 16 Ramah
Tomis John P (Helen) draftsman 38 Walter h at Florence
Tomkiel Henry J (Edna T) toolmkr E Hartford Conn h 69 Goodrich
Tomkins William F mach opr Longmeadow r 161 Hancock
Tomlette Edmund V (Helen M) assembler Westinghouse h 39 Berkeley

INSURANCE BONDS MORIN INSURANCE AGENCY 1570 Main Street Tel. RE 6-4591

PRESTON AND OLMSTEAD, INC.
TELEPHONE RE 2-5161
THE TRAVELERS { INSURANCE CO. INDEMNITY CO. FIRE INS. CO.

—Verus J painter USA h 39 Berkeley
Tomlinson Albert R (Doris W) carp h 42 Rosedale av
—Alvina wid Edmund housekpr h 101 Northampton av
—Betty J billing clk 215 Albany r 101 Northampton av
—Doris W Mrs clk 220 State r 42 Rosedale av
—Katharine M Mrs interior decorator 80 Maple h at Northampton
Tommy's Market (Thomas A D'Onofrio) grocers 1196 St James av
Tompkins Addie E wid Frank E rem to E Longmeadow
—Gorden C Jr (Mary) filer Smith & Wesson h 23 Haskin
—Jerome A mach opr Windsor Locks Conn r 37 Craig
—Lillian clk SPM h 5 Temple
—Mary M Mrs bkkpr 119 Plainfield r inq do
—Wallace E (Elizabeth M) mach opr Smith & Wesson Inc h (C) 537 Bay
—William A (Ethel L) clk Smith & Wesson Inc h 54 Ionia
Tondera Stanley restwkr r 171 Chestnut
—Stanley J (Rosalie G) emp CVMfgCo h 65 Midway IO
Tone The apts 431 Chestnut
Tonelli Eleanor C Mrs cashier (317) 1570 Main r 35 Malden
—Joseph (Eleanor C) constrwkr h 35 Malden
Tonello Francine clk (1001) 95 State r 167 MassAv
—Frank J (Mary C) coremkr Spfd Bronze & Aluminum Co h 167 MassAv
—Mary C Mrs clk ASCo r 167 MassAv
Toner Alice M wid William P S h 274 Pearl
—Katherine J div instr TelCo r 274 Pearl
—Mary Anne T clk 1295 State h at Longmeadow
—William E (Helen M) mgr Potomac Fire Insurance Co (3d fl) 130 Maple h at Longmeadow
Toney Basonie wid Newton h 63 Eastern av
—Elizabeth B Mrs clk 79 Page blvd r 85 do
—George E (Thelma M) janitor 1327 Main h 11 Wilcox
—George E (Elizabeth B) slsman Agawam h 85 Page blvd
—Janet T slswoman 2218 Main r 11 Wilcox
Tongue Anna M wid Frank D h 365 Nottingham
—Clara P wid William E h 26 Strong
—Edwin J (Ruth B) dept mgr Union Trust Co h 56 Kazbeck IO
—Marie H Mrs h 12 Spencer
—Robert W student r 56 Kazbeck IO
—Walter F (Helen C) mech USA h 118 El Paso
Toniatti Amedeo F (Beatrice P) roofer h (1) 959 Main
Tonioli Victor (Edith) rem to Florida
Tonnelli Gabriello (Angela) (The Star Candy Co) 1952 Main h at CFalls
Tonnemacher Charles A (June L) sheetmetalwkr emp 12 Hayden av h 188 Windemere
Tony's Barber Shop (Anthony Contrino) 265 Hancock
—General Store (Anthony Grasso) 3160 Main
—Variety Store (Anthony F Cardaropoli) 15 Pomona
Toohey Albina wid John J r 68 Fountain
—Donald F (Kathleen N) sheetmetal cutter Hartford Conn h 68 Fountain
—Phyllis M tchr 118 Alden h 39 Bridle Path rd
Tooke Irma J Mrs clk 310 State r (A) 75 Longhill
—Thomas H (Irma J) eng MCCo h (A) 75 Longhill
Toole Edna M prin clk (319) 36 Court h 25 Churchill
—James A slsman (404) 1387 Main r 140 Chestnut
—John E (Mary V) h 42 Crown
Toomey Ann E Mrs clk USA r 170 Norfolk
—Barbara L clk TelCo 85 Chestnut h at CFalls
—Beatrice F Mrs office sec 1107 Columbus av h (8) 100 Ashley
—Charles H r 390 Walnut
—Christine J telegraph opr WUTelCo h 78½ Belmont av
—Elizabeth wid Jeremiah h 390 Walnut
—Elizabeth A r 95 Mayflower rd
—Elizabeth F wid Michael S r 95 Mayflower rd
—Francis T (Ann) rem to Providence RI
—George mgr Washington DC r 104 Cornell
—George R (Shirley B) mail clk E Longmeadow h 15 Kimberly av
—Gertrude E supv Hartford Conn r 104 Cornell
—James F (Anna H) custodian 340 Sumner av h 120 Larkspur
—James M student r 120 Larkspur
—James R (Gladys A) tool hardener USA h 20 Somerset
—John J died Jan 23 1956 age 85
—John J Jr (Ann E) ins agt Hartford Conn r 170 Norfolk
—John S supv USA h 95 Mayflower rd
—Joseph M (Mary K) rubberwkr Chicopee h 22 Franconia
—Joseph M Jr mach opr Hartford Conn r 22 Franconia

—Joseph P (Odette N) auto mech 2387 Main h (4) 158 Walnut
—Margaret G relief opr 759 Chestnut h at WSpfd
—Market (Richard J Toomey) 642 Dwight
—Mary E priv sec TelCo r 95 Mayflower rd
—Maureen C clk N American r 38 Thomas
—Peter T (Ida D) slsman h 464 Chestnut
—Richard F (Blue Spruce Gift Shop) 6 Kaynor h 95 Mayflower rd
—Richard J (Elizabeth M) (Toomey Market) 642 Dwight h 78 Charles
—Robert (Julia C) buyer 1414 Main h at Holyoke
—Robert E (Adelaide L) mgr 151 Bridge h 101 Mayflower rd
—Shirley A counter girl 2323 Columbus av r 78 Charles
—Thomas M (Rhea M) (Thayer's Market) 984 State h 38 Thomas
—Ursula K supv Div of University Extension (209) 145 State h 104 Cornell
—& Cody Inc Philip Nassif pres-treas Ruth V Nassif clk liquor bev 1909 Main
—see Twomey and Tumey
Toon Doris E clk (3d fl) 1200 Main h at WSpfd
Toothill Margaret Mrs married Nelson Longley
Tootill Donald R carp r 53 Waldorf

Top O' the Town Restaurant
Forbes & Wallace Inc 1414 Main cor Vernon—See top lines and p 114

Topa Anna M wid John A rem to Greenfield
Topham A Jeffries Jr emp The Linde Air Products Co r 11 Old Point
—Arthur J died Dec 16 1955 age 56
—Helen C wid Arthur J h 11 Old Point
—Helen E married James A Etter
—Maude M wid David L h 20 Burlington
—William H Jr (C Vivian) h (K) 27 High
Topliff Ida died Mar 29 1955 age 91
Topodas Ignatius J (Lillian C) prod mgr 1924 Main h 195 Birchland av
—Mary A slswoman WSpfd h 534 Chestnut
Topoliski Joseph r 1976 Main
Topolski Bertha G wid Joseph E office supv Westinghouse h 346 Liberty
—Donald S clk Chicopee r 149 Dickinson
—Frank J (Eleanor) plasticwkr MCCo h 112 Maynard
—Stanley D (Frances R) emp A&PCo h 149 Dickinson
Topoosian Harry M (Rose K) clk emp VNInc h 53 Norfolk
Topor Edward F (Rita F) shipper MCCo h 118 Fisher
—John A (Mary) insp 73 State h at WSpfd
—John W (Margaret M) clk Chicopee h 74 ConnAv
—Sylvia R clk 1250 State h at Three Rivers
—Walter E mach opr 63 Church r 309 Chestnut
Toppe Sylvia Mrs h (3) 96 Marble
Topping Elizabeth E r 398 Central
—Howard B emp city h 515 Union
—John P (Irene) mgr Thompsonville Conn h 19 Carnavon cir
Topulos Samuel student r 23 Florence
Torcia Michael (Anna M) grinder Westinghouse h 243 Pine
Tordi Pietro constrwkr r 863 Worthington
Torff Alfred I acct 195 State r 131 Fort Pleasant av
—Allene B Mrs clk TelCo r 37 Warriner av
—Barry M (Allene B) stock controller 34 Front IO h 37 Warriner av
—Edward (Dorothy C) emp 135 Eastern av h 131 Fort Pleasant av
—Harry (Eva F) tailor 47 Pearl h 60 Somerset
—Samuel M (Lillian) tailor 519 Main h 131 Fort Pleasant av
Torgerson Harriet H wid Charles S h 49 Dorne

Toridheet Automatic Oil Burners
Petroleum Engineering Corp sales and service 286 Worthington—See p 196

Torino Anthony (Barbara) h (8) 310 Dwight st ext
—Pasquale (Filomena) rem to Agawam
Tormey Adele J wid Michael J r 232 Osborne ter
—Hubert A (Julia B) steward 79 York h 182 Marsden
—John F (Mary O) h 882 Liberty
—Julia B Mrs tchr 732 Chestnut r 182 Marsden
—Mary C married Raymond Haggerty
—Mary O Mrs slswoman ASCo r 882 Liberty
Tornado Augustino (Bridget O) mason h 225 Nottingham
—Gillie bdg supt (419) 31 Elm h at WSpfd
Torneadu Charles r 2787 Main
Toro Louis F (Norma E) mach opr VNCo h 13 Etna ct
—Oreste (Elvige) sta fireman CVMfgCo h 72 Greene
—Victor J (Michelina A) clk PO h 57 Potter pl
Torrcelli Becio (Carmela) (Art Cement Products Co) 1699 Page blvd h 11 Bowles pk

Torre Charles J (Jean C) ins agt (1001) 95 State h (3) 35 Summit
Torrence William (Flora) trk driver 96 Ferry h 63 Congress
Torrenzano Archie P (Frances M) chemist 244 Monsanto av IO h 5 Park la
Torres Angelo (Massilina) r 2158 Main
—Daniel (Florence E) tirewkr USRCo h 35 Ramah
—Eleanor J married Arthur Michel rem to Saginaw Mich
—Louis (Eleanor E) h 824 Carew
—Miguel (Julia) r 2158 Main
—Tony A cabinetmkr 89 Logan h at E Longmeadow
Torretta Peter Rev pastor Our Lady of Mount Carmel Roman Catholic Church 119 William h 123 do
Torrey Claudia B slswoman 1477 Main h at Agawam
—Frank r 1400 State
—Frederick B (Eleanor S) firefighter SFD h 4 Priscilla
—Hamilton (Marjorie B) h 170 Buckingham
—Mabel A h (2) 179 Longhill
—Marjorie B Mrs tchr 20 Lydia r 170 Buckingham
—Ralph L (Doris M) gas sta atdt 885 Dwight h 368 Chestnut
—Raymond R r 368 Chestnut
—Richard F (Barbara L) supv 136 Nursery h 505 Goodwin IO
—Robert A (Alice) emp SETCo h 175 MassAv
—Saul (Beatrice) clk 246 Chestnut h 30 Bryant
—Theodore (Dorothy A) h 113 Franklin
—William W (Dorothy M G) loan mgr MMLInsCo h 43 Eddywood
Torricelli Alfred (Patricia A) passenger agt 144 Bridge h 109 Corcoran blvd
—Antonio (Lucy) trk driver 129 Norfolk h 41 Beacon
—John H (Eva C) mech 339 Worthington h 227 Pine
—Louise r 11 Bowles pk
—Mark J (Madeline E) letter carrier PO h 28 Onondaga
Torrone Mildred Mrs emp 93 Orleans h 34 Savoy av
Torsiglieri William J (Frances P) internal revenue agt (442A) 436 Dwight h (1) 85 Oswego
Tortorice Carolyn A Mrs nurse SHosp 759 Chestnut h at Chicopee Falls
Tortorick Josephine clk 1379 Main h at Thompsonville Conn
Tortoriello Albert S (Sebyna R) trk driver WSpfd h 492 Liberty
—Joseph T (Vera G) welder Westinghouse h 132 Orange
—Thomas R (Josephine) plumber 48 Wilbraham h 294 Chapin ter
Tosh Arthur W (Agnes) v pres in charge sls John H Breck Inc 115-119 Dwight h at Needham
Tosoni Primo (Jennie M) mach opr HSDiv h 190 William
Tossitt Henry W (Florence E) emp Smith & Wesson Inc h 227 Quincy
Totaro Leone Lockwood Mrs psychologist 178 Dickinson r do
—Pasquale L (Leone Lockwood) real est and ins 178 Dickinson h do
Toth Richard E (Edith A) in USAirForce h 1910 Parker
—Steven Jr (Helen M) mech HSDiv h 2752 Main
—William E (Lucille W) (Cushing & Toth) (806) 95 State h at Stafford Springs Conn
Toti Ernest J (Catherine M) printer 191 Chestnut h 167 Pineywoods av
—John laborer r 907 State
—John J Jr (Rose Ann) h 27 Dubois IO
—Nora C wid John J h 1036 State
—Rose Ann Mrs nurse 27 Dubois IO r do
Totsy Mfg Co Inc Samuel S Goldband pres Charles M Goldband v pres mfrs doll clothes and accessories 891 State
Totten Norman G (Marilyn M) acct (418) 31 Elm h 45 Gerald
—Thomas (Mary) h (6) 10 Piney pl
Tottori Sumiko tchr 120 Ashland av r 994 Sumner av
Toucey Ralph E (Lillian R) h 45 Rittenhouse ter
Touchette Delphis E (Mary A) h 17 Greenwood
—Dorothy G project planner USA h at Willimansett
—Isabelle wid Paul h 78 Plainfield
Tougas Ruth W Mrs priv sec WECo r 52 Fort Pleasant av
—Samuel T (Ruth W) painter emp 293 Bridge h 52 Fort Pleasant av
Toughey—see Toohey
Tougias Angelo E (Clarice D) with Tougias Baking Co 883 Liberty h 84 Woodmont
—Arthur E (Geraldine) baker emp 883 Liberty h 18 Batavia
—Baking Co (Peter E Tougias) 883 Liberty
—Peter E (Frances M) (Tougias Baking Co) 883 Liberty h 64 Bessemer
—Pons E (Angeline P) route slsman emp 883 Liberty h 69 Clantoy
Toubey Lillian S wid Henry J h 112 Belle

ALBERT C. WHITE, JR., INC.
496 BRIDGE ST. TEL. RE 2-5109
COMPLETE INSURANCE SERVICE

FORBES & WALLACE . . SHOPPING CENTER FOR WESTERN NEW ENGLAND

SARAT FORD SALES Tels. SPFD. RE 4-1331, RE 3-3902
250 SPRINGFIELD STREET NORTH AGAWAM, MASS.
SALES SERVICE PARTS

Toulson Carol S marker 333 Belmont av h at E Longmeadow
Toumey Martin checkman 57 Liberty r 26 Lincoln
Toupin Elizabeth M nurse Mercy Hospital r do
Touraine Bdg 178-184 State
—Hall 182 State
Tourajoglou Anna Mrs mach opr 395 Dwight h 57 Glenham
—George in USMerchantMarine r 57 Glenham
—John E (Cornelia) (Victory Restaurant) 1811 Main h 48 Massasoit
Tourangeau Armand (Estelle P) contr 75 Chapin ter h do
—Bernard E adv solicitor Spfd Newspapers r 178 Bowdoin
—Edward B (Edna) pressman Hartford Conn h 46 Beauchamp
—Edward J trainman B&M h (10) 2147 Main
—Esther V Mrs nurse 178 Bowdoin h do
Tourgee John L (Ruth E) emp MDFCo h 212 Union
—Robert L (Mary E) slsman SGLCo h 168 Hermitage dr
—William T (Retta E) mach opr MDFCo h 191 Oakland
Tourigny Armand A (Joan D) mach opr USA h 539 Liberty
—Edward R (Florence V) baker emp 297 Plainfield h 49 Euclid av
—Florence V Mrs clk 263 Alden r 49 Euclid av
—George N r (4D) 2942 Main
—Hector L (Norma T) gunfitter Smith & Wesson Inc h 3 Los Angeles
—Mary L priv sec (510) 1421 Main h at Willimansett
Tourtellot Frank E (Dorothy R) asst dist transportation mgr (432) 436 Dwight h 59 Roosevelt av
Tourtellotte Ernest G (Mildred A) guard Union Trust Co of Spfd h 49 Gillette cir
—Eunice steno 367 Worthington r 52 Euclid av
—Frank H (Evelyn V) forger USA h 38 Dresden
—Frederick F Jr foreman 45 Pomona h at Feeding Hills
—Henry J (Katherine F) guard CVMfgCo h 34 Merrill rd
—Howard F (Mary G) h 52 Euclid av
—L Frances h (3C) 252 Union
—Robert E (Mary S) lineman WMassElecCo h 145 Bristol
Tourtelotte Charles C r 287 Central
—Frank E (Stella) trk driver Hartford Conn h 28 Calhoun
Tourville Elizabeth R Mrs teller 1351 Main r 74 Ventura
—Floyd J (Pamela M) trk driver WSpfd h 226 Fort Pleasant av
—Howard C (Rose B) trk driver 320 Parker h 56 Curve
—Joseph B (Lydia L) coremkr CVMfgCo h 84 Lyons IO
—L James (Magdalena A) photographer HSDiv h 39 Ralph
—Leonard P (Eleanor G) foreman G&BMfgCo h 117 Hastings
—Louis A (Lillian M) baker Holyoke h 81 St James av
—Mary A Mrs packer 385 Liberty h (9) 2702 Main
—Ralph H (Elizabeth) mech 355 Chestnut h at W Springfield
—Robert B pumpman 73 State h at Easthampton
—Rose A wid Ovila N h 35 Woodbine av
—Weirfred A (Betty R) analyst USA h at Wilbraham
Tousignant Alfred H (Jane E) field auditor (5th fl) 44 Vernon h at Simsbury Conn
—Alma P clk 1548 Main h at Wilbraham
—Alphonse h 41 Dwight rd
—Joseph M custodian 59 Howard h at Wilbraham
—Roland A (Alexina M) draftsman PM&GCo h 11 Merwin
Tovet Cora M wid Deo P reeler Thompsonville Conn h 8 Round Hill
—Earl J (Alma G) (United Window Cleaning Co) 2353 Main and supt do h (1) do
—Everett E (Elaine A) dental tech 499 Sunrise ter h do
—Herman S (Marion E) mach opr 93 Orleans h 52 Amanda
—Joanne nursery aide 361 Sumner av r (1) 2353 Main
—Leon L (Grace R) presser 395 Dwight h 189 Wheeler av
—Lillie M mach opr 69 Pease h 21 Norwood
—Marion E Mrs time clk 93 Orleans r 52 Amanda
—Ralph J (Marie V) (United Window Cleaning Co) 2353 Main and 27 Fisher h do
—Robert I (Ethel L) auto mech 150 Boston rd h 39 Wakefield IO
—William H (Blanche E) h (5) 16 Montpelier
—see Thouvette

Tower Cecil E (Lillian E) repairman 32 Taylor h at W Springfield
—Cullen B (Minnie J) route supt Dale Bros Laundries Inc 472 Union h at Agawam
—Dorothy V clk WMassElecCo r 27 Denver
—Elaine S mach opr 367 Northampton r 27 Denver
—George W mech Westfield r 54 Alvin
—Harold M (Fern L) mech USRCo h 59 Jamaica
—Herbert L died Nov 21 1955 age 76
—Howard L (Vena G) filer Smith & Wesson Inc h 27 Denver
—Howard L Jr (Delvina) sta fireman WMassEleCo h 131 Birchland av
—Mabel C wid Herebrt L h 72 Sorrento
—Mary A wid Theron A tchr 1435 Carew h 54 Alvin
—Norman F (Rose Catherine) head of claims dept 19 Harrison av h 95 Skyridge dr
—Richard H (Irene A) lithographer h 69 Princeton
—Robert E (Fay I) auto bodywkr Palmer r 98 Warrenton
—Theron A insp MDFCo h 5 Birnie av
—Walter E (Anna) local mgr 32 Taylor h at WSpfd
—William G (Sally B) in USArmy h 711 Bradley rd
Towers Ernest E (Theresa M) mgr 43 Howard h 70 Union
Towle Elizabeth r 173 Thompson
—Everett E Jr Ada R gun tester Smith & Wesson Inc h 65 Oak Grove av
Towles Mildred I Mrs slswoman 1507 Main r 236 Hartwick
Town Hall Grill Inc N Paul Decouteau pres William J Granfield Jr treas rest 132 State
Towne Albert L (Mary E) brakeman B&M h 40 Dover

Towne Arthur H
(Ida V) (Durkee White & Towne) (440) 1694 Main h 99 Sherman—See p 121

—Beulah S Mrs tchr Classical Junior 235 State h at Longmeadow
—Ethel M Mrs waitress 123 Broadway h 28 Randall pl
—Mildred A Mrs emp TelCo h 28 Bryant
Towncraft of Springfield cooking utensils 38 Harrison av
Townsend Alfred M whol tea and coffee 765 Worthington r inq do
—Brooks H (Alice M) teller 1319 Main h at WSpfd
—Edward J (Lilly M) h 42 Lakeside
—Elsie T teller 1319 Main r 42 Lakeside
—Ethelyn h (26) 40 High
—Evelyn F r 34 Crest
—Everett H (Marilyn W) slsman 765 Worthington h 57 Sunapee
—Everett H (Violet C) appraiser Spfd Institution for Savings h 126 Belmont av
—George G emp NHRR r 2892 Main
—George R (Elizabeth S) v pres Springfield Television Broadcasting Corp 17 Pearl h 44 Lakeside
—George W (Ida) h 34 Crest
—Robert W (Frances A) slsman 638 Worthington h 45 Manchester ter
—Susan F wid Robert H died Aug 8 1955 age 95
—Susie wid James L h 128 Belmont av
—William W r 193 Worthington
Towsley William H (Anna T) pressman DMCo h 58 Webster
Toy Chin laundry 11½ Oak h do
Tozzi Nicholas V (Dorothy R) wire cutter 417 Liberty h 43 Kenyon
Tracey Garfield W (Bernadette) asst supv 73 State h at Hampden
—Rita A priv sec 1295 State h at Chester
Tracy Arthur R (Carolyn L) printer Will h 872 Liberty
—Barbara L steno Agawam r 1801 Parker
—Beatrice M r 116 Rifle
—Frank H (Mary E) fitter Smith & Wesson Inc h 160 Berkshire av
—Garfield U (Inez E) h 295 Orange
—George R (Mary L) carp h 116 Arcadia blvd
—George W (Barbara S) policeman h 1801 Parker
—Gladys G Mrs clk 63 Elm h 148 Central
—Harold S (Sara N) h 270 Pearl
—Harry E r 381 Orange
—Jane E student r 427 Union
—Jennie E Mrs clk (3d fl) 1200 Main r 91 Pheland av
—Mabel wid George B r (1A) 38 Manor rd
—Mary G wid J Frank h 427 Union
—Rita Mrs musician Chicopee r 608 Cooley
—Roger E (Rita) parking lot atdt 39 Broadway h 68 Cooley
—Roger W constrwkr r 1801 Parker
—Sara N Mrs clk 47 Federal r 270 Pearl
—Sarah A wid William C h 381 Orange
—The apts 439 Franklin

TRACY
—Wilbur F (Grace M) h 116 Rifle
—Wilbur H (Jennie E) gas sta atdt 36 Pearl h 91 Pheland av
—William C died March 21 1955 age 87
—William F (Agnes J) mach opr Westinghouse h 28 Beaumont
—William L (Ann C) elev opr 1568 Main h 56 Howard
—William L Jr trk driver's helper 522 Page blvd r 56 Howard
—William W pullman condr Montreal Canada r 381 Orange
Trade Composition Inc Stanley F Stachelek pres-treas (527) 29 Worthington
Trafford Irene B wid Edwin H h 3 Sumner av
Traft Bernard L (Helen C) slsman h 619 Dickinson
—Nathan (Rebecca) h 621 Dickinson
Trager Jerry S (Yetta) foreman Chicopee h 55 Larkspur
Traggio Ida housewkr Longmeadow r 24 Noble
—Louise wid Fred died Feb 26 1955 age 67
—Philip R (Violet B) firefighter SFD h 70 Glenwood
—Robert P clk MMLInsCo r 70 Glenwood
Trahan Agnes A wid Wilfred C emp SHosp h 59 Waverly
—Chester R in USArmy r 309 Taylor
—Davis G (Fernande T) roofer emp 218 St James blvd h 54 Cleveland
—Eugene (Grace E) carp h (6) 172 William
—Francis R (Lena M) auto mech h 309 Taylor
—Frederick F r 27 Jefferson av
—Laurent (Malda L) carp h 252 Abbott
—Leo P r (6) 172 William
Trailways of New England terminal 133 Bridge
Trainor Anna L wid Edward J r 40 Byron
—Joseph A spinner Thompsonville Conn r 43 East
—Kenneth F (Imion A) guard (209) 44 Vernon h 40 Byron
—Mary L Mrs r 33 Littleton
—Robert emp 95 Liberty r 16 Chatham
Traks Albin (Sophie B) trk driver 60 Hannon h 44 Webster
—Edward J r 44 Webster
—Frank J (Helen M) carp Chicopee h 44 Webster
Trangese James h (8) 25 Margaret
Tranghese Albert V (Carol L) constrwkr h 57 Central
—Angelo N (Mary E) mach opr Westinghouse h 29 Dale
—Antoinette A clk (501) 44 Vernon r 17 Marble
—Carlo F (Pauline) business agt Bdg & Construction Laborers Union 21 Sanford h 57 Central
—Cora C clk TelCo 85 Chestnut h at WSpfd
—Fiore constrwkr r 203 Leyfred ter
—Frank J (Irene M) (Hires Bottling Co) 56 Main h 114 Central
—Irene M Mrs office mgr 26 Howard r 114 Central
—James W trk driver 56 Main r 26 Loring
—Janet R clk TelCo r 57 Central
—John A (Louise Y) (Hires Bottling Co) 56 Main h 26 Loring
—John V clk Penman Transportation Co r 57 Central
—Louis A constrwkr r 57 Central
—Marian M Mrs clk 297 Plainfield r 341 Taylor
—Michael J (Josephine M) foreman Chicopee h 39 Loring
—Orlando A (Margaret L) blender opr MCCo h 88 Steuben IO
—Pasquale (Mary) upholsterer Chicopee h 184 Union
—Ruggiero L (Rose F) emp city h 431 Central
—Salvatore h 53 Central
—Salvatore F (Mary J) constrwkr h (2) 60 Norwood
—Salvatore J (Camilla R) upholsterer emp 802 Main h 17 Marble
—Sebastian A (Marion M) floral designer 1070 Main h 341 Taylor
—Victoria A wid Carmine A assembler 93 Orleans h 67 PennAv
—William J (Hires Bottling Co) 56 Main h 50 Grenada ter
Transcontinental Freight Service Allyn J Dimock mgr forwarding agts 255 Liberty
Trant Arthur B (Jane) emp city h 93 Florence
—Bernard W (Pauline E) toolmkr USA h 61 Pheland av
—Florence J Mrs office mgr 1379 Main h at Chicopee
—John M (Florence T) despatcher 142 Albany h at Chicopee
—Joseph F clk 5 Albany r 293 Walnut
—Julia M Mrs (Julie's Dream) 200 Wilbraham rd r 68 Florida
—Kathleen T clk 55 Elm h at Holyoke
—Mary Mrs clk 15 Mill r 79 Spring
—Milton L (Julia M) mgr 200 Wilbraham rd h 68 Florida
—Walter F (Delphine) h 379 Birnie av
Trapheagen Clare L Mrs tel opr TelCo h 89 Tavistock
Trapp John R (Mary E) tchr Ludlow h 130 Wellington

SALES RENTALS MANAGEMENT
HENRY M. CLARK CO., REALTORS
270 WORTHINGTON ST. TEL. RE 7-0231
APPRAISALS MORTGAGE LOANS

ALBERT STEIGER COMPANY
DEPARTMENT STORE - 1477-1479 MAIN ST.

Trase Anthony B (Anna M) pres-treas Trase's Motel Inc 350 Boston rd and pres-treas Trase's Motel & Coffee Shop 339 do h 1424 Plumtree rd
—Eugene V (Margaret K) mgr 339 and 350 Boston rd h 21 Pheland av
—Margaret K Mrs slswoman ASCo r 21 Pheland av
Trase's Motel Inc Anthony B Trase pres-treas 350 Boston rd
—Motel & Coffee Shop Anthony B Trase pres-treas rest 339 Boston rd
Trask Adaline B wid George E h 28 Ashmont
—Clifford F dishwasher 894 State r 79 Mapledell
—Elizabeth R r 55 Marengo pk
—Francis W (Gladys S) polisher MDFCo h 122 Franklin
—Gladys S Mrs wrapper 355 Chestnut r 122 Franklin
—LeRoy W (Edith M) guard Titeflex Inc h 79 Mapledell
—see Tresch
Trasko Frank steamfitter r 1945 Main
Traskos Ruby M Mrs nurse 46 Edwards h do
Tratiak Michael (Lorraine M) (L & M One Hour Martinizing) 802 State h 50 Church
—Silvestrie (Sophie) mach opr CVMfgCo h 50 Church
Tratt Tom W (Jean M) slsman York Pa h (4) 196 Central
Trauschke Anabel L Mrs cashier 1139 Main h at WSpfd
—Edward M (Dorothy V) testman TelCo h 31 Thornton
—Edward M Jr (Lois J) student h 40 Ames
—Kenneth G (Winifred V) letter carrier 436 Dwight h at WSpfd
—Patricia key punch opr 1250 State h at CFalls
—Robert A (Isobel H) auditor 70 Chestnut h 17 Beaumont ter
Traute Gertrude M Mrs r (A) 162 Maple
—Henry C Jr (Janet) asst to sls mgr DMCo h (A) 162 Maple
Travaglia Carlo J student r 8 Blake Hill
—Margaret D wid Anthony C clk 32 Vernon h 8 Blake Hill
Travelers Aid Society of Springfield Mass Barbara M Rose executive sec Union Station 55 Liberty

TRAVELERS THE

INSURANCE COMPANY
INDEMNITY COMPANY
FIRE INSURANCE COMPANY
HARTFORD CONNECTICUT
BRANCH OFFICE
LIFE AND ACCIDENT AND GROUP DEPT (5TH FLOOR)
SECURITY BLDG 44 VERNON STREET
PRESTON & OLMSTEAD INC
GENERAL AGENTS CASUALTY AND SURETY LINES (5TH FLOOR)
SECURITY BLDG 44 VERNON STREET

Traveling Plumbing Shops (Albert L Brault) 17 Longhill
Travers Areathea Mrs dental hygenist h 42 Robert Dyer cir
—Carroll F h 122 Middlesex
—Kathryn E wid James J companion h 13 Granville
—William J (Elizabeth A) shipping clk WSpfd h (A) 579 Bay
Travinski Stanley photographer r 193 Worthington
Travis Arthur A (Barbara) tool designer Agawam h 114 Clayton
—William H houseman 50 Broadway r 65 Hancock
Trawick Anna wid William M r 291 Bay
—Charles R in USArmy r 291 Bay
Traynham Edward (Margie E) engine roomwkr WMassElecCo h 62 Kenyon
—Richard E (Kelsie N) emp USA h 66 Holyoke
Traynhan Leon G (Kathleen) warehouseman Refrigerator Warehouse Co h 31 Auburn
Treadwell Agnes r 643 Union
—Edward A h 26 Dymon
—Melvin R (Betty J) mach opr USA h 82 Pendleton av
—Viola housewkr r 90 Oak
—William S (Frances J) rem to Huntington
Treat Albert L (Pearle A) printer emp 53 Hilman h at E Longmeadow
—Gerald M (Irene H) pres The James McKinnon Co Inc (510) 1653 Main h 1271 Plumtree rd
—Lester A (K Marie C) veterinarian 92½ Eastern av r 24 Merrick av
—Pearle M Mrs staff clk 1355 Allen r inq do
Treats Inc Joseph R Baltrun pres-mgr Frank LeBeau v pres Mrs Pearl Baltrun sec-treas dairy bar 473 Breckwood blvd
Trebbin Frederick (Bessie) dentist (307) 1537 Main h 5 Mandalay rd

TREBBIN
—Lawrence F (Zedra J) dentist (308) 1537 Main h 124 Chalmers
Tredo Elizabeth M clk MMLInsCo r 233 Tinkham rd
—Fred C (Nellie M) h 67 Davenport
—Gladys N mach opr 4 Birnie av r 67 Davenport
—Ivey P Mrs tel opr TelCo r 233 Tinkham rd
—Mellary C gardener r 67 Davenport
—William P (Ivey P) trk driver 195 Armory h 233 Tinkham rd
Treely Frances h (10) 11 Sherrington ct
Treganowan Donald L (Evelyn L) prod group leader Westinghouse h 36 Wilshire rd
Trehey Jean M clk 1295 State r 72 Dearborn
Treiber Charles K (Anna K) freight handler B&A h 37 David
Trela Benedict J (Jennie T) mech Agawam h 38 Lionel Benoit rd
—Frank T (Aurise N) driver 49 Hampden h 565 Union
—John W (Stella S) janitor Ludlow r 5 Primrose IO
—Joseph S (Anna S) (Joe's Fine Foods) 8½ Parker IO h at CFalls
—Mary waitress 8 Fort r 21 Vinton
—Mitchell J (Constance M) chemicalwkr MCCo h 51 Saratoga
—Stanley dishwasher 193 Worthington r 171 Chestnut
—Stanley A (Anna H) molder CVMfgCo h 164 Goodwin IO
—Wladyslaw (Zofia) roller MCCo h 58 Devens IO
Tremblay August J (Bella B) carp emp 1387 Main h 55 Los Angeles
—Ernest J (Ida J) constrwkr h 250 Winton
—Ernest N (Marie S) stevedore 2060 Columbus av h 5 Grace
—Ethel M wid Joseph U h 33 Kane
—Eugene G (Mary J) toolmkr Agawam h 30 Los Angeles
—Eva wid Peter r (2) 674 Main
—George A in USArmy h (2) 674 Main
—Hector H (Marian G) press opr WSpfd h 193 Wilbraham av
—Helen M clk 1414 Main r (2) 674 do
—Homer (Delima R) carp h 85 Harkness av
—Kathleen A mach opr DMCo r 65 Birchland av
—Marceline wid Henry h 114 Noel
—Maurice F (Shirley E) foreman AmBCorp h 102 Upton
—Norman died Feb 20 1955 age 39
—Orpha A wid Ernest J h 916 Worthington
—Ovila A (Myrtle R) foreman USA h 2030 Allen
—Raymond A (Anita R) firefighter SFD h 96 Layzon Brothers rd IO
—Rita M wid Norman nurse 51 Ardmore h do
—Romuald (Leona J) (Vernon Surgical Shop) 72 Bridge h at Wilbraham
—Ronald G (V Elizabeth) carp h 264 Greenaway dr
—Ronald L (Gladys R) clk PO h 41 Albemarle
—see Tromblay and Trumbull
Tremble Arthur H (Edna) trk driver city h (9) 895 Worthington
—Edward C Jr (Rita M) motion picture projectionist Wilbraham h 958 State
—Francis R (Mary T) bus opr StRy r 51 Sterling
—Leroy O (Rita J) assembler CVMfgCo h 27 Pauline
—Louise wid Henry r 147 Davenport
—Rita M Mrs pres-treas Valley Cinema Inc 958 State r do
—Roger J (Rita M) r 56 Orlando
Trembley Antonio (Malvina) carp h 9 Birnie av
—Carl F (Ruth) ins agt (2d fl) 119 State h at E Longmeadow
—Catherine Mrs r 1400 State
—Clarence (Beatrice) guard CVMfgCo h 67 Myrtle IO
—Clifford P (Marion H) mech 630 Main h at Wilbraham
—Joan A clk 85 Chestnut h at Chicopee
—Raymond r 1400 State
—William J Jr (Mary E) insp HSDiv h 53 Walden
Trementozzi Quirino A (Cecelia M) chemist MCCo h 677 Plumtree rd
Tremonti Anthony V trk driver 853 Main r do
—Felice G wid Anthony h 853 Main
Trench Donald G (Stella D) letter carrier h 368 Dickinson
—James J (Leona D) clk PO h 49 Commonwealth av
—Mabel E wid Harry G h 34 Orange
—Mildred C Mrs priv sec 2100 Roosevelt av h at E Longmeadow
—Rita D Mrs student h 334 Main IO
Trencher Inc Kenneth M Trencher pres-treas coat mfrs (3d fl) 15 Park
—Kenneth M (Sylvia) pres-treas Trencher Inc (3d fl) 15 Park h at Longmeadow
—Saul meat cutter 57 Sumner av r 36 Elmwood dr
Trenti Eligio r 845 Worthington
Trepanier Arthur C (Hilda M) mach NHRR h 20 Taber rd

TREPANIER
—Arthur C Jr (Patricia M) ironwkr h 203 College
—Carrie C wid Wilson W h 403 Eastern av
—Clara M wid Philip h 339 Eastern av
—Donald A (Rita M) toolmkr 11 Ramah h 58 Peekskill av
—Hilda M Mrs slswoman 1454 Main r 20 Tober
—Lorraine M coml telegrapher WUTelCo r (6) 527 Main
—May wid Philip E h 62 Windsor
—Olympe Mrs janitress MCCo h 20 Clayton
—Patricia M Mrs waitress 140 Chestnut r 203 College
—Robert (Helen K) rem to Baltimore Md
—Roy J (Agnes M) asst mgr 20 Franklin h 224 Oak Grove av
—Theresa M packer H L Handy r 20 Clayton
Tresch Ethel A clk 1454 Main r 16 Montclair
—Everett B (Mary) slsman h 70 Oak IO
—Francis E (Helen M) mach MCCo h 52 Windemere
—Howard J (Mary T) asst foreman Titeflex Inc h 16 Montclair
—Howard J Jr clk 170 Page blvd r 16 Montclair
—John F (D Lena) foreman MDFCo h 54 Windemere
—see Trask
Treske Paul asst program dir 1160 Dickinson h (7) 40 High
Treskow Robert E (Ruth E) rem to Illinois
Trespas Henry R tchr 415 State h at Three Rivers
Tressel Albert trk driver r (2) 24 Clinton
Trett Florence B Mrs h 454 Union
Treuchet Eleanor M wid Frank E food dir MCCo r 53 Horace
—Judith rem to California
Trevallion Clair W real est 1653 Main h at Agawam
Trevor Clarence E (Margaret E) treas The Tarbell-Watters Co 144 Chestnut h 250 Sumner av
Treworgy Harold S (Gladys H) partner Scovell Wellington & Co (600) 293 Bridge h at Somers Conn
Trial Edwin A (Hazel D) elec eng SETCo h 137 Winton
Triangle Pharmacy Inc Abraham M Shankman pres Harold Goldstein treas 645 Dickinson
Triantafilles John restwkr r 34 Greenwood
—Reginald V rem to Hyannis
Tribelhorn Bertha E Mrs priv sec 1548 Main h at Longmeadow
—Jacob (Bertha E) v pres-mgr wholesale div Carlisle Hardware Co 1548 Main h at Longmeadow
Tribulski Helen R clk 1803 Columbus av r (4) 27 Morgan
—Stanley J (Lena) painter h (4) 27 Morgan
Tricco Carmino died Jan 28 1956 age 63
—Carmino Mrs (Margaret) died Apr 29 1955 age 53
—Nicholas M (Phyllis) baker emp 1011 Columbus av h 17 Eldridge
Trice Bernice A (Lorraine Y) consulting eng WSpfd h 430 Island Pond rd
Trickett Althea M clk 1295 State h at Somers Conn
—Howard R Jr (Shirley J) carp h 60 Braddock
Trienz Joseph r 1967 Main
Triggs Edward R (Ida E) 436 Dwight h at Thompsonville Conn
—Francis J (Rita J) despatcher HSDiv h 66 Fairfield
—Joseph E died June 22 1955 age 76
—Philip E expediter HSDiv r 24 Parkwood
—Richard W (Mary M) supervisory administrative officer SOD h 175 Breckwood blvd
—Rita S Mrs tchr 1170 Carew r inq do
—Thomas V (Eleanor E) supv Park Dept h 46 Burnside ter
Trigilio Joseph C (Lucy E) (Six Corners Jewelers) 329 Walnut and real est 1156 Sumner av h do
—Paul M student r 1156 Sumner av
Trikas Eileen r 17 Franklin
—George A h 17 Franklin
—Helen mach opr (3d fl) 15 Park h 1130 State
—Stephen A shipper 355 Chestnut r 17 Franklin
Trimboli Anthony (Maria) h 14 Lombard
—Beverly B office sec 1214 Main r 49 Firglade av
—David R clk HSDiv r 49 Firglade av
—Joseph (Rose) janitor WMassElecCo h 53 Maryland
—Joseph G student r 96 Chesterfield
—P Joseph in USNavy r 49 Firglade av
—Peter P (Bernnese E) package store Huntington h 49 Firglade av
—Vincent J (Mary A) welder CVMfgCo h 96 Chesterfield av
Trimbolly Carmino V (Doris R) painters h 128 Union
Trimm Bertha H wid Clayton r 59 Carlisle
Trincella Fred repairman WSpfd h 26 Princeton
Trinchini Joan M clk TelCo r 17 Locust
—Italia married Carl Cicchini
—Mario emp city r 54 Loring
—Teresa wid James H h 54 Loring

CITY COAL CO. Coal - Fuel Oils - Conn. Coke
Oil Burners - 145 Armory St., Tel. RE 4-7396

FIELD, EDDY & BULKLEY
1200 MAIN STREET PHONE RE 4-1112
Springfield Fire and Marine
Local Agents

TEL. STate 8-0854
Concrete Construction Co.
GENERAL BUILDING CONTRACTORS
66 Vernon Street
Springfield, Mass.

Trinity Community House 361 Sumner av
—Lutheran Church 392 Wilbraham rd
—Methodist Church 361 Sumner av
—Nursery School 361 Sumner av
Trinque Albert (Delia) emp 45 Pomona h 41 Orleans
—Henry O (Mabel A) h 17 E Hooker
Trione Pasquelina rem to WSpfd
Tripodi Maria C wid Vincent r 58 Greene
Tripp Edward D (Janet W) personnel dir 1250 State h 439 Gifford
—Elizabeth A IBM opr 365 State h at Palmer
—Minnie M wid Charles G r 58 Bangor
—Priscilla A tchr Longmeadow r 58 Bangor
—Wilson trk driver 1414 Main r 241 Worthington
—Winston M (Irene B) controller ASCo h 58 Bangor
Tri-State Industrial Supply Co (Robert J Healy) 304 Belmont av
—Trading Co gen mdse 1158 Dwight
Trite Virginia M tobaccowkr Hartford Conn r 56 High
Trites John N in USNavy r 200 Marion
—Marion E Mrs h 200 Marion
—Ralph A (Virginia) custodian TelCo h 55 Central
—Walter r 52 High
—Yolanda wid Leonard h 59 James
Tri-Town Cafe Edward J Zielinski mgr 567-569 Main IO
Trocadero The apts 3332 Main
Troczuk Gregory (Natalie) h 50 Thames
Troeltzsch Magdalena H h 330 Liberty
—Mathilde E r 330 Liberty
—Richard H r 330 Liberty
Troiano Antonio r 59 Union
—John (Rose A) mail handler B&A h 173 Middlesex
—Joseph civil eng emp (324) 36 Court r 59 Union
—Michael (Filomena) h 59 Union
Troie Alphonse J (Irene) clk 436 Dwight h at Agawam
—Antonio E (Theresa C) electrotype finisher (610) 29 Worthington h 70 Monticello av
—Gilbert E (Leona C) mach E Hartford Conn h 263 Prentice
Trojanowski Anthony P (Rose C) h 3 Greenwood
—Florian V (Jennie C) stock clk 152 Lyman h at CFalls
—Joseph F (Victoria B) shipper 60 Cypress h 57 Hamilton
—Maurice J (Margaret Q) in USAirForce h 209 Albemarle
Trolio Victoria wid John h 45 Auburn
Tromblay Bernard (Jeannette) bartender 23 Stockbridge h 794 Page blvd
—Beverly A slswoman ASCo r 46 Price
—Ernest L (Virginia T) mach USA h 46 Price
—Herman C (Eleanor C) window trimmer NY h 58 Berbay cir
—Judith A student r 58 Berbay cir
Trombley Adelard G (Azelina S) firefighter SFD r 43 Marshall
—Albina O wid James S h 232 Main IO
—Alphonse M (Margaret M) h 26 Essex
—Arthur L died Oct 3 1955 age 48
—Barbara married Richard Gavitt rem to Connecticut
—Beatrice wid Victor assembler Westinghouse r 12 Jean dr
—Claire nurse SHosp r do
—Earl J (Mabel E) (Venezian Monumental Works) 1587 State h 1115 Berkshire av IO
—Ethel M wid Medie h 131 Florida
—Felix A carp h 2621 Main
—Florence B clk ASCo r 40 Denver
—Frank O (Jeannette G) supt 6-18 Sumner av and 179 Longhill h (1) do
—Genevieve A wid Arthur L h 23 Benham
—George H (Clara) h 16 Milton IO
—George V (Juliet) mach CVMfgCo h 24 Montgomery IO
—Herbert C Jr (Flora B) h 31 Denton cir
—Hilda wid Eugene asst buyer 1414 Main r 131 Florida
—Jeannette artist emp 53 Hillman h 20 Ridgewood pl
—Jeannette G Mrs clk MMLInsCo r (1) 179 Longhill
—Leo (Virginia E) h 161 College
—Louis J (Nancy H) asst foreman MBCo h 15 Florence
—Louise wid Nelson C h 534 Main
—Margaret A Mrs rem to Florida
—Patricia T clk 85 Chestnut h at CFalls
—R Laura wid Frank H insp WECo h (10) 356 Belmont av
—Robert J (Florence R) floor sander 14 Bryant h do
—Roy A (Margaret A) rem to Florida
—Ulrica wid Gilbert r 14 Bryant
—Walter T (Mary) mech Westinghouse h 170 Oak IO

TROMBLEY
—William (Florence B) foreman 14 Napier h 40 Denver
—William J (Emma M) mach G&BMfgCo h 27 Nagle IO
—see Tremblay
Trombly Albina wid William S h 3 Hampden IO
—David J office mgr 156 Main IO h 3 Hampden IO
—David R (Pauline D) clk 495 Oak IO h 521 do
—Everett L (Mae C) (Everett & Leroy Trombly) 156 Main IO h 3 Hampden IO

TROMBLY EVERETT & LEROY
(Everett L and Leroy E Trombly) David J Trombly mgr "REALTORS" complete real estate and insurance service 156 Main IO office tel LI 3-3389 res tels LI 3-3676 - LI 3-4349 - RE 9-1550—See p 225

—Irving W (Geraldine) maint foreman 73 State h at WSpfd
—Leon h 806 Page blvd
—Leroy E (Rita D) (Everett & Leroy Trombly) 156 Main IO h 71 Jardine
—Rita Mrs clk ASCo r 71 Jardine
—Russell D (Catherine M) auto mech 93 Broad h 49 Seymour av
Trome Thomas letter carrier r 138 Spring
Trommel Clarence A (Mildred C) USAirForce h (2) 12 Sheldon
Tronconi Silvano (Joseph) h 53 Wilcox
Trongone Arline E Mrs h 9 York
Tronski Frank r 1400 State
Trotter Mary D r 46 Oak Grove av
Trottier Clifford (Florence) emp 119 Main IO h 222 Centre IO
—George (Lorraine) painter h 24 Loretta
—Lorraine F checker USA r 24 Loretta
—Wilfred A (Lucille M) cleaner CVMfgCo h 15 Dearborn
Troublefield George (Lina) h 16 Ivy ct
Troutman Harold (Josephine M) tire builder CFalls h 324 Bay
—Harold (Mollie J) tire builder USRCo h 158 College
—Richard (Hedwig) stock clk Windsor Locks Conn h 179 Bay
—Willie L (Janet E) mach MDFCo h (6) 529 Union
Trovato Frank C constrwkr USA h 107 Northampton av
—John C emp Westover r 107 Northampton av
Trow Louise E Jr (Jennie F) insp AmBCorp h 262 Locust
—Mary L nurse Mercy Hospital r do
—Pauline H prin clk (319) 36 Court h (14) 11 Crystal av
—Robert P (Phyllis M) baker A&PCo h (4) 46 Summit
—Thelma L gold stamper h 143 Maple
Trower Mary A clk typist 1618 Main r 69 Sycamore
—Ralph E treas Springfield Gas Light Co 35 State and 89 Broad Boston Mass h at Milton
Troy Archie M constrwkr h 73 Franklin
—James P Jr (Elizabeth A) postal trans clk h 359 Newbury
—John J Jr (Mary A) tchr 479 Chestnut h 70 Mayflower rd
Troynoski Thomas Jr (Minna E) mail porter B&A h 21 Auburn
Trubounis Harry D (Elly H) cook Westfield h 82 Alvin
—Hector H (Catherine N) tchr Ludlow r 82 Alvin
Truck Equipment & Service Inc Raymond F Lucia pres-treas Peter Guistina clk of corp Ralph H Bowles asst treas 102 Nursery
—Leasing Service Inc Max Lyon pres-treas 93 Broad
Truckey Gladys Mrs emp 180 Longhill r do
Trudeau Aldea C wid Frank h 1005 Sumner av
—Catherine C wid John A bkkpr 311 Page blvd h 94 Northampton av
—Charles G (Angeline D) asst MCCo h 168 Boston rd
—Corrine V wid Orville J h 7 Winthrop
—Dolores A cashier 477 Breckwood blvd r 214 White
—Ernest E (Delia) h 67 Bowles pk
—Frances G Mrs married Raymond J Cognac
—G Homer (Anna G) h (2) 27 Federal
—Henry (Patricia) clk CFalls h 1548 Carew
—Henry J (Sophronia) trk driver city h 18 Lombard
—Ida M wid Arthur A h 34 Bancroft
—Joseph E (Althea J) policeman 80 Court r inq do
—Laura J wid Joseph D seamstress LaTrique Brassieres r 73 Dawes
—Leopold L (Helen M) h (3A) 66 Longhill
—Margaret T tel opr TelCo r 48 Pershing ter
—Marie A Mrs bakerywkr 388 Dickinson h 214 White
—Mary S Mrs nurse 1103 St James av h do
—Noe J r 1400 State

TRUDEAU
—Orville S (Elizabeth R) slsman 167 Albany h 518 Armory
—Patricia M student r 1103 St James av
—Rolland (Rose) rem to Hazardville Conn
—Theodore J (Claire C) administrative asst USA h 1952 Page blvd IO
—Wilfred L (Jeanne M) toolmkr Westinghouse h 32 Rathbun
Trudel Gerard G (Elizabeth I) constrwkr Agawam h 54 Prospect
—Leo G (Hannah M) mason's helper 59 Lorimer IO h 1589 Dwight
—Wilbrod J (Ida) maintman PO h 300 Cooley
Trudell Armand C (Amelia) carp emp 220 Dwight h 29 Francis
—Bruno A (Georgianna M) h 194 Massasoit
—Grace J Mrs clk A&PCo r 41 Grand
—John B (Elsie A) maintman Agawam h 30 Allendale
—John G (Mary A) emp city h 2473 Main
—Leo G (Hannah M) h (322-330) 2142 Main
—Marvin A (Mary Louise) buyer 1414 Main h at WSpfd
—R Reginald in USArmy r 29 Francis
—Roger (Grace J) policeman h 41 Grand
—Wilfred (Della) h 2914 Main
—William T in USArmy r 30 Allendale
Truden Terrance J (Theodora B) mail sorter B&A h (7) 23 Spring
—Theodora B Mrs ticket seller NY Central RR h (8) 19 Spring
Trudo Leona S clk USEnvCo r (9) 198 Central
True Alice C wid Harry P pres-sec True Brothers Inc 1390 Main h 33 Beechwood av

TRUE BROTHERS INC

ALICE C TRUE pres-sec
GUNNARD A BORG treas-mgr
JEWELERS
ESTABLISHED 1898
DIAMONDS
WATCHES
SILVERWARE

1390 MAIN AND 6 PYNCHON
—See p 154

—Church of Christ 24 King
—Daniel (Marie P) shipper h 1157 Boston rd
—Estelle R bkkpr 5 Manor rd h 5 Blaine
—Marie P Mrs photostat opr 47 Federal r 1157 Boston rd
Truesdell Leonard W (Elizabeth B) slsman Boston h 70 Wayside
—Lillian M wid William L h 180 Whittum av
—Merton A Jr (Vera) (Tru-Gay Window Co) 1035 State h 1283 Boston rd
—W E (William E Truesdell) whol dry goods (200) 33-43 Lyman
—William E (Florence C) (W E Truesdell) (200) 33 Lyman h 63 Virginia
—William L (Beverly L) mech 1193 State h 232 Dickinson
Truffle Mason painter city r 1512 State
Tru-Gay Window Co (Roger H Gaboury and Merton A Truesdell Jr) storm windows 1035 State
Truhart Edward J r 37 York
—Francis P J (Beatrice C) insp USA h 7 Surrey rd
Truhel John C paymaster 9 Market r 122 Chestnut
Trumble Bruce C (Viola A) supv SVOilCo h 76 Buckingham
—Jesse E (Lillian G) h 8 Braddock
Trumbull Eleanor G Mrs clk WSpfd r 43 Roseland
—Jean M priv sec HSDiv r 211 Dayton
—John J (Antoinette M) assembler AmBCorp h 100 Acushnet av
—Judith dental asst 40 Maple r 211 Dayton
—Kenneth E (Eleanor G) office mgr WSpfd h 43 Roseland
—Mary J wid Isaac died Mar 19 1955 age 91
—Mildred wid Frank clk 50 Broadway h 211 Dayton
—William V (Geraldine R) rem to Chicopee
—see Tremblay
Truran Richard r 204 St James av
Truschelli Robert (Elizabeth) emp TelCo h 105 Marble
Truskey Bennie F (Elizabeth A) sec-treas Emerald Package Store Inc 589 Liberty h 34 Orchard
—Mary Mrs h 140 Franklin
Tryba Joseph C emp 347 Bay h 29 York
—Margaret A Mrs clk WMassElecCo r 88 Prospect
—Max A (Wanda M) slsman h 9 Devens IO
—Theodore W (Margaret A) mgr grinder Chicopee h 88 Prospect

IMPERIAL Washable WALLPAPERS
SPRINGFIELD WALLPAPER & PAINT CO.
486 BRIDGE ST. TEL. RE 3-4111 SPRINGFIELD, MASS.
Kyanize PAINTS

Real Estate
Business Opportunities
GENTILE ASSOCIATES
852 State St.
Tel. ST 8-4506

TRYBA
—William J (Juliette H) heel plater Will h 8 DeWitt
Tryon Arthur (Ruth M) h 15 Ventura
—Donald F steamfitter 100 Worthington r 14 Mansfield
—Donn C slsman (404) 1387 Main r 182 Davidson
—Dorothea G nurse emp 759 Chestnut h at Granville
—Eleanor C Mrs bkkpr 10 Ryan ct r 93 Garfield
—Frederick (Bertha W) h 14 Mansfield
—Ira O (Carrie) ins agt (2d fl) 119 State h at Westfield
—Lloyd H (Mary C) prop WSpfd h 182 Daviston
—Mary C Mrs prop WSpfd 29 Worthington r 182 Daviston
—Ruth M Mrs cost clk MDFCo r 15 Ventura

TRYON'S GOLDEN EAGLE
(Mrs Mary C and Lloyd H Tryon) post lamp and weathervane shop antiques and reproductions 1798 Riverdale West Springfield tel RE 6-6364

Tryvus Michael Jr (Mary) mach opr PM&GCo h 842 Newbury
Trzeicak John M (Matilda T) coremkr CVMfgCo h 41 Phoenix
—Matilda Mrs timekpr WSpfd r 41 Phoenix
—Richard mail clk 195 State r 41 Phoenix
Tsagaris Theofilos (Rena G) bakerywkr 883 Liberty h 787 Worthington
Tshonas Peter C (Mary A) mail handler B&A h (8) 172 Carew
Tsiales Peter T (Pauline C) supv E Hartford Conn h 267 Dwight st ext
Tsihlakis Constantine (Ethel) conf 2057 Main h 42 Grosvenor
Tsohonis Agnes wid Charles h 70½ Linden
—Ernest C photographer USA r 70½ Linden
Tubbs Donald M (Grace S) quality controlman Hartford Conn h 204 Parkerview
—Ronald E (Helen M) sls rep WSpfd h 165 Gardens dr
Tuber Abraham E (Fannie) stock clk shipper Chicopee h 49 Draper
—Beatrice K bkkpr Spfd Nat Bank r (4) 64B Osgood
—Dora r 44 Copley ter
—Isadore E (Lillian T) h 241 Commonwealth av
—Israel M (Rosalind M) assembler Westinghouse h 121 Jefferson av
—Joseph G (Mary M) mach opr 63 Osgood h (4) 64B do
—Junk Service (Mortimer and Philip Tuber) 15 Taylor
—Lillian T Mrs slswoman 1496 Main r 241 Commonwealth av
—Mortimer (Lillian R) (Tuber Junk Service) 15 Taylor h 74 Mooreland
—Natalie A married Albert Cooper
—Philip (Tuber Junk Service) 15 Taylor r 74 Mooreland
—see Tober
Tubert Margaret G h (3) 9 Armory
—Roy G acct 267 Chestnut r (3) 9 Armory
Tucci Benny G (Mary) conf 2786 Main h 146 Lancashire rd
—Michael A printer Bristol Conn r 14 Morris
—Sophie R clk (411) 436 Dwight r 14 Morris
Tuccolo James emp 31 Winter r 43 Worthy
Tuchman Hyman prin United Hebrew School and tchr Classical Senior High h 419 Sumner av
Tucholnikow Wjatschgslaw (Valentina) mixer GBCo h 82 Grover
Tuck Bernice M Mrs h (A) 605 Bay
Tucker Albert E (Julia M) plumber city h 571 Armory
—Anna L h 103 Prospect
—Annie M wid Edward H died Sept 28 1955 age 81
—Bernard (Styra L) mech AmBCo h 37 Kay
—Bessie V wid Samuel S h (5) 17 Congress
—Charles F (Marguerite A) trk driver h 203 Wilbraham av
—Charles H (Emily A) slsman 611 Main h 18 David
—Damon W (Hazel L) maintman WMassElecCo h 199 Powell av
—Edward N (Shirley E) rem to Florida
—Emma wid Charles r 50 Silver
—Garments Inc Herbert Levine pres-treas mfrs 837 State
—George E (Ruth B) service mgr 125 Liberty h at WSpfd
—Gertrude Y Mrs waitress 11 Fort h 63 Layzon Brothers rd IO
—Jeannette E Mrs h 97 Robert Dyer cir
—Joseph E (Margaret A) helper 709 State h 123 King
—Lena L wid Harry A r 471 Chehstnut
—Leona S clk 32 Spring r 571 Armory

TUCKER
—Lorraine F married John R Lecuyer rem to Willimansett
—Mabel E wid Frank O h (2) 69 Wilbraham rd
—Madeline G clk Third Nat Bank & Trust Co of Spfd h 49 Belmont av
—Margaret E Mrs assembler Chicopee h 27 Phoenix
—Orland W (Ida S) carp h 371 Parker
—Rachel h (10) 108 Byers
—Richard H (Shirley P) v pres R M Hallam Co 353 Dwight h 2341 Wilbraham rd
—Sheila M med tech Mercy Hospital r 571 Armory
—Solomon H (Jean V) bus opr StRy h 27 William Sands Jr rd
—Stephen F (Gwendolyn) rem to NY
—Warren J (Virginia E) elec trk driver USRCo h 33 Grant
—William W (Marcia J) waiter The Highland Hotel h (3) 11 Jenks
—Willie M Mrs housewkr h 124 Armory
Tuckey Edward A (Gloria A) v pres Thompsonville Conn h 700 Liberty
—George E (Rita C) policeman h 93 Cresswell dr
Tuckman Murray (Shirley) mgr 60 High h 82 Bronson ter
Tudor Albert (Marion B) service eng Auburn NY h 387 Union
Tufts Alice B wid Frank L h 247 Pine
—Donald S (Margaret P) sls rep Blyth & Co Inc (319) 83 State h at Longmeadow
—Ernest D (Lucretia G) slsman Williamstown h 361 Belmont av
—John B pres-treas Electric Motor Repair Co (2d fl) 15 Park h 50 Colony rd
—Willard J (Lottie M) guard Chicopee h (4) 173 Wilbraham av
Tuggle Elmer r 23 Quincy
Tuleja Mary E priv sec 115 Franklin h at Chicopee
Tulik Edwin J rem to Ludlow
—Janina S rem to Ludlow
—Joan L Mrs bkkpr Spfd Nat Bank 1531 Main h at Ludlow
Tulip Lillian F Mrs clk Field Eddy & Bulkley (3d fl) 1200 Main h at W Spfd
—William D (Margaret L) efficiencyman USGovt h 247 Union
—William F (Marie H) cook 40 St James blvd r 69 Duryea
Tull Robert H (Margaret F) design eng 653 Page blvd h at Wilbraham
Tuller Raymond N (Catherine E) v pres-treas Springfield Cold Storage Co Inc 52 Hillman h 15 Avon pl
—Raymond N Jr (Lorraine M) asst treas Springfield Cold Storage Co Inc 52 Hillman h 140 Chalmers
Tullis Lorraine A Mrs typist 29 Sheffield r 94 Seymour av
—Robert H Jr lwyr SF&MInsCo 1250 State h at Longmeadow
Tully James r 1400 State
—James h 93 El Paso
Tumblesom Johnny L (Carol A) in USAirForce h 49 Acushnet av
Tumenas Charles G (Minnie P) meat cutter 2018 Main h 31 M Morgan
Tumey—see Toomey
Tumidajski Stanley J (Anna) dry goods 563 Main IO h at Wilbraham
Tumielewicz John P (Marion T) emp 95 Liberty r inq do
Tuminski Adam paperwkr 385 Liberty r 1797 Main
Tunnington Edith P wid Frederick W married Samuel H Hartwell
Tunstall Donald J (Lillian D) slsman Boston h 55 Mountainview
Tuohey Catherine mach opr (417) 29 Worthington r 764 Liberty
—Florence I Mrs bkkpr 32 Cypress r (2) 94 Cass
—Frederick M (Mary E) slsman 331 Dwight h (201) 774 State
—Frederick M Jr (Mary L) slsman 147 Dwight h 282 Corcoran blvd
—John J h 764 Liberty
—Margaret A bkkpr 42 Emery r 79 Spring
—Mary H wid Thomas H h 660 Liberty
—Paul E (Mary E) slsman 484 Worthington h (8) 116 Belmont av
—William H (Florence I) clk B&A h (2) 94 Cass
Tuohy Elizabeth M wid James A r 93 Cooper
Tuomey John F (Rose A) ticket clk B&A h 13 Leslie
—Martin D mail sorter B&A r 26 Lincoln
—Rita E typist WSpfd r 13 Leslie
Tupek Edward J (Phyllis) coremkr CVMfgCo h 155 Jasper
Tuper Adeline P mainicurist 1072 Main h 74 Mill
—Arthur C (Alma E) h 27 Hamburg
—Elaine F slswoman 627 State r 74 Mill

Tupper Harold H (Delia H) h (3) 54 Patton
—Jannie wid Edward r 35 Woodside ter
Turbocast Inc Albert B Hemstreet pres August Puester v pres Lawrence R Flint clk of corp-treas foundry 219 Page blvd
Turco Carolyn rem to NY
—Andrew (Beatrice R) toolmkr Agawam h 40 Hamburg
Turcotte Arnold S (Florence E) mach USRCo h 983 Berkshire av IO
—Arthur P (Rose M) steamfitter H L Handy Co h (7) 3098 Main
—Bertha G Mrs filler Titeflex Inc r 96 Revere
—Cedrick V (Rose M) mach USRCo h 794 Bradley rd
—Claude T (Mildred J) pipe layer 71 Colton h 97 do
—Clyde A (Jessie M) selector 245 Chestnut h 326 Corcoran blvd
—Ernest J (Gabrielle) h 162 Fort Pleasant av
— -Farland Inc Francis H Turcotte pres Eugene L Farland treas 864 Armory
—Francis H (Bertha) pres Turcotte-Farland Inc 864 Armory r inq do
—Francois X (Helene G) Agawam h 16 Athol
—Frank (Mary A) janitor 265 Dwight st ext h (2) do
—Gerald O (Anna M) linotype mach 16 Cypress h 31 Thames
—Harvey J (Christine A) mach opr E Longmeadow h 56 Broad
—Henry E (Marie R) slsman Boston h 253 Marvin
—Henry P (Virginia) packer 517 St James av h 104 Pelham
—Jerome J (Lucille A) sheetmetalwkr emp 54 Carew h 75 Alvin
—John T (Ida) h 62 Waverly
—Lambert J (Idora C) h 33 Salem
—Laura M r 62 Waverly
—Laurent J lense grinder (412) 1490 Main r 16 Athol
—Leo A (Bertha G) mach Chicopee h 96 Revere
—Leonard A (Johanne C) meat packer Chicopee h 2535 Main
—Norman S (Cecele R) treas Agawam h 885 Chestnut
—Raymond G (Marie E) toolmkr WSpfd h 43 Morgan
—Richard clk Registry of Probate 55 Elm h at Holyoke
—Roland G (Wilda E) maintman E Longmeadow h 14 Wilcox
—Rose A Mrs proof reader 26 Byers r 794 Bradley rd
Turek Joseph J (Jean A) elec emp 2155 Columbus av h 658 Cooley
Turf Grill (Louis J Santangelo) rest 660 Main
Turgeon Amile (Theresa) constrwkr h 51 Hebron
—Cecile D Mrs cashier Charles S Merriam (610) 1200 Main h at WSpfd
—Charles L (Lovetta D) h (2) 38 Arch
—Edith K wid Ernest office mgr 369 Birnie av r 116 Pearl
—Emil P (Marie) carp h 41 Huntington
—Lucien mason emp (2) 2141 Main r do
—Nelson D in USArmy r 45 Montrose
—Patricia L stock control clk USA h at Fairview
—Roger G (Jeannie H) placement officer USA h at Will
—Roland (Alice B) rem to E Longmeadow
—Roland H (Barbara I) purchasing agt Windsor Locks Conn h 49 Whittier
Turino Andrew T (Patricia L) mach opr VNInc h 114 Margaret
—Antonio r 114 Margaret
—Carmela Mrs h 114 Margaret
—Genevieve mach opr (22) 395 Dwight r 114 Margaret
Turkington Clarence R clk 88 Birnie av h at Chicopee
—Elton B (Catherine C) h 197 Pondview dr
Turmel Lorraine P office sec (222) 95 State h at CFalls
—Lucien J (Kathleen) slsman 355 Chestnut h at Chicopee
Turnbull Charles M (Evelyn A) office mgr 40 Albany h 63 Webber
—Evelyn A Mrs typist SF&MInsCo r 63 Webber
—Frank P (Cora E) mgr 53 Liberty h 122 Santa Barbara
—Gordon M student r 64 Gillette av
—John M (Evelyn L) elec eng WMassElecCo h 64 Gillette av
—John M Jr student r 64 Gillette av
—Margaret wid David h 43 Dunmoreland
—Paul A field auditor 1295 State h at N Wilbraham
—Richard F plater 15 Cortland r 122 Santa Barbara
Turner Amy C wid Walter clk 1365 Main h 101 Federal
—Annie M wid Richard A r 165 St James av
—Arthur E draftsman CBCo r 69 High
—Barbara nurse Mercy Hospital r do
—Barbara J private sec 140 State r 25 Wolcott
—Benjamin (Barbara V) in USAirForce r 11 Ivy ct

TELEPHONE RE 3-5111
D. J. ST. GERMAIN & CO.
ESTABLISHED 1924 — INVESTMENTS OF DISTINCTION
100 CHESTNUT STREET

THE UNION CENTRAL LIFE INSURANCE CO.
1200 Main Street
TEL. RE 4-3166
CHARLES S. MERRIAM, Manager

WALKER MILLWORK CO., INC.
everything in DOORS, WINDOWS and TRIM
211 LIBERTY ST. DIAL RE 3-5417

T. M. WALKER CO.
everything in PAINT and WALLPAPER
31 MARKET ST. DIAL RE 3-5158

"Offering A Community Service" CURRAN-JONES, INC. Funeral Home
WEST SPRINGFIELD 109 MAIN STREET
Telephone RE 6-7742

TURNER
—Betty T clk Elton R Turner Inc 581 Columbus av h at Wilbraham
—David A died Feb 17 1955 age 76
—Della T wid Frank A seamstress 20 Vernon h 332 Dickinson
—Doris h 59 John
—E Raymond (Priscilla) lwyr (3d fl) 124 State h 1164 Parker
—E Wayne rem to WSpfd
—Earl F restwkr r 36 Willow
—Edward J trk driver r 1827 Main
—Edwin M (Cecelia M) clk Holyoke h 116 Newland
—Edwina B wid Robert W mach opr 33 Morris h 66 Noel
—Elton R (Betty T) pres-treas Elton R Turner Associates Inc 581 Columbus av h at Wilbraham
—Elton R Associates Inc Elton R Turner pres-treas Betty T Turner clk TV 581 Columbus av
—Estella M Mrs h 11 Walnut ct
—Foster E emp 181 Taylor r 25 Wolcott
—Harriet B office sec 284 Birnie av r 49 Broad
—Helen C Mrs mach opr 333 Belmont av r 35 Woodside ter
—Helen M wid Foster E h 25 Wolcott
—Hilda J Mrs (Elliot Dining Room) 31 Maple r 71 Wexford
—Howard G Jr (Marion F) physician (223) 130 Maple h at Longmeadow
—Ida I clk MMLInsCo r 69 High
—James A (Mary M) mach opr USA h 135 Spring
—James R (Marion) pres Springfield Bakeries Inc 1176 Main and treas The Springfield Donut Kettle Inc 123 State h at Agawam
—Jean E bkkpr 899 Main r 56 Noel
—Jesse D (Heady L) emp WMassElecCo h 95 Kenyon
—John r 1797 Main
—John M (Christine S) deputy supt (324) 36 Court h 138 Dwight rd
—John W prod control clk SETCo h 42 King
—John W (Oma) physician (137) 130 Maple h at Longmeadow
—Lee D (Violet V) r 11 Walnut ct
—Leonard J heat treater MDFCo r 42 King
—Mabel E h 8 Huntington
—Mary M Mrs linotype opr 32 Cypress r 135 Spring
—McHatton (Virginia G) elev opr 53 Hillman h 30 Alden
—Mosbey R (Mildred H) concrete insp Boston h 104 Kenyon
—N Gertrude wid George E r 55 Edendale
—Paul R (Nancy E) lineman TelCo h 18 Herman
—R Kenyon (Sheila J) rem to E Longmeadow
—Raymond K (Hilda J) chief estimator and eng Ley Construction Co h 71 Wexford
—Raymond K Jr (Sheila J) supv (5th fl) 44 Vernon h at E Longmeadow
—Richard A Co Inc John A Devine pres Thomas M Devine treas elec eng contrs 440 Worthington
—Robert mech soil tester Westfield r 29 Jenness
—Roxie A wid Francis R nurse 25 Merwin h do
—Roy H (Louise E) grinder PM&GCo h 43 Walden
—Ruth nurse Wesson Memorial Hospital r do
—Sheila J clk 1250 State h at E Longmeadow
—Thorley E (Mary L) claim mgr 95 State h 63 Melha av
—Victor student r 251 Eastern av
—Virginia G Mrs elev opr 1537 Main r 30 Alden
—Walter E (Doris F) emp city h 35 Carroll
—William h 69 High
—William B (Laura A) assembler Westinghouse h 29 Jenness
—William E (Bessie A) maintman 2-18 Broadway and 7-15 Worthington h 848 Dwight
—William F (Agnes V) h 1342 Berkshire av IO
—William T (Christine M) treas Reda Turner Mfg Co Inc 311 Page blvd h at Charlemont
—William W (Nathalie J) dir of placements AmIntCol h 165 Buckingham
—Winifred M h 1340 Berkshire av IO
Turowski John L (Rita T) route slsman 125 King h (7) 304 Central
Turowsky Paul (Madeline) emp Highland Hotel h 464 Union
—William C folder 157 Chestnut r 44 Burns av
Turrini Albert A in USNavy r 27 Gardner
—Clara J married William D LaMotte
—Luigi (Marion M) emp Park Dept h 27 Gardner
—Reno G toolmkr Agawam r 27 Gardner
Turunen Mikko (Hilda A) h 22 Amanda
—Unto O clk MMLInsCo r 22 Amanda
Tuschenko Semen M baker emp 355 Chestnut h at Chicopee
Tuszkiewicz Walter C (Wanda Y) policeman h 56 Crane
Tuthill Charlotte I tel opr (202) 436 Dwight h 31 Oswego
—Emory R tchr 35 Eastern av h at E Longmeadow

TUTHILL
—Howard E (Frances S) claim dir 365 State h 146 Arvilla av
—Robert M clk 195 State r 146 Arvilla av
Tuttle Bertha L h 70 Buckingham
—Crawford B (Elinore M) slsman Hartford Conn h 31 Hartwick
—Dorothy A student r 30 Lenox
—Gerald D (Lydia B) in USAirForce h 979 Dwight
—Helen Mrs socialwkr h 1157 Boston rd
—John A letter carrier r 30 Lenox
—Kenneth E (Jayne A) personnel clk Chicopee h 76 Catalina dr
—Norman E (Louise M) slsman N Agawam h 297 Dickinson
—Patrick J (Kathleen U) sergt police h 30 Lenox
—Patrick J (Margaret F) insp MDFCo h 1392 Bay
—Phyllis M clk 1295 State h at Holyoke
—Robert J (Frances A) emp TelCo h (8) 59 Federal
—see Tootill
Tutty Joseph F (Catherine A) foreman MDFCo h 86 Coleman
—Mary M nurse emp 38 Walter h at Holyoke
—Reina M wid William H clk 1414 Main h 46 Kenyon
—Rita R Mrs assembler AmBCorp r 22 Kent rd
—Wallace R (Carmella M) mach opr MDFCo h 25 Miner
—William H (Rita R) dropforger MDFCo h 22 Kent rd
Tuveson Robert F (Nathalie B) asst administrator SHosp 759 Chestnut h at Agawam
Tuvman Saul died Oct 12 1955 age 53
Tuygil Onnik S emp MCCo h (7) 86 Byers
Tuzzio Nicholas F (Helen C) stock clk Holyoke h 140 PennAv
Twain Mark The apts 470 Chestnut
Twardzik Stella M mgr 1327 Main h (18) 62 Oswego
Twarog Adam (Julia) treas Banner Machine Co Inc 1801 Page blvd h 9 Banner IO
—Andrew S (Stella M) mach AmBCorp h 109 Mooreland
—Edward driver 316 Chestnut h at Chicopee
—Frank S (Ruth B) insp StRy h 493 Newbury
—John J lathe opr AmBCorp r 19 Franklin
—John J shipping clk 130 Lyman h at Chicopee
—Marion P Mrs typist 26 Byers h at Chicopee
—Ruth B Mrs office clk Ludlow r 493 Newbury
—Stanley W (Rita M) elec Bradley Field h 50 Layzon Brothers rd IO
—Theodore J (Julia A) foreman 765 Columbus av h 19 Verge
Tweega Roma clk ASCo h 16 Woodside ter
Twelve Hundred Main Street Bdg 1200 Main
Twentieth Century Bowling Alley (William H Leader) 44 Hillman
—Century Radio Co (George H Miner) 19 Wilbraham rd
Twenty-Five Fort St Inc Albert C White Jr pres-treas real est 496 Bridge
Twible Ellsworth H (Patricia M) physician 376 Sumner av h do
Twichell Charles L (Phyllis J) rem to Pennsylvania
—see Twitchell
Twigg Eugene J (Martina B) asst mgr WSpfd h 44 Gatewood rd
Twin Arbor The apts 143-147 Belmont av
—Terrace apts 70-74 Grenada ter
Twine Clifford F (Claudia T) mgr 592 State h at Longmeadow
—Jean A student r 12 Benham
—Ralph J (Clara M) spray painter Westinghouse h 224 El Paso
—Robert J (Josephine T) trk driver Agawam r 12 Benham
—Sarah C R wid Henry h 44 Carew
Twing Neils K tool designer AmBCorp r 67 Mulberry
Twining Bradford E (Catherine M) handler MCCo h 45 Hayden av
—Charles M (Doris) recapper 167 Chestnut h (3) 193 Pendleton av
—Clarence F (Frances M) (Six Corners Gulf Station) 342-346 Walnut h 115 Bloomfield
—David E gas sta atdt 342 Walnut r 115 Bloomfield
—Elva M Mrs h (D) 577 Bay
—Eugene F (Martha A) sheetmetalwkr Westfield h 896 Worthington
—Lewis H r 41 Melbourne
—Louis H Jr (Rose M) still opr 644 Monsanto av IO h 41 Melbourne
—Milton E (Nina H) receiving clk 209 Page blvd h 103 Pineview dr
—Robert A (Helen R) slsman 355 Chestnut h 473 Boston rd
—Vernon E (Charlotte E) millwright MCCo h 91 Donbray rd
—William L (Lucille) in USNavy r 115 Bloomfield

Twinning Myron W mach opr Smith & Wesson Inc h 183 State
Twitchell John F (Jessie M) h 69 Gold
—see Twichell
Twohig Donald H (Mary) v pres The Collins Electric Co Inc 425 St James av h at E Longmeadow
—Johanna T died Oct 10 1955 age 76
—Lenora M tchr 11 Acushnet av h at E Longmeadow
—Mary M h 180 Locust
—Nona T priv sec 26 Willow r 180 Locust
—Royal F dishwasher 176 Broadway h 9 Harvard
Twohill—see Touhill
Twombly Arthur A (Marguerite M) foreman Agawam h 216 Worcester IO
—Roland V (Anne E) with C W Hayes Laboratories Inc 61 Chandler h 167 Breckwood cir
Twomey Denis mail handler B&A r 28 Leonard
—Edward warehousewkr Chicopee r 28 Leonard
—Florence E priv sec (3d fl) 44 Vernon r (8) 242 Fort Pleasant av
—Helena T r 44 Firglade av
—James J (Marie) warehousewkr Chicopee h 28 Leonard
—John F slsman Boston h 44 Firglade av
—Mary E Mrs r 44 Firglade av
—Mary M r 44 Firglade av
—see Toomey and Tumey
Tworek Walter J r 36 Willow
Tworig Shirley nurse SHosp r do
Twyman Evelyn J Mrs bkkpr 53-57 Bliss r 112 Spring
—Robert D (Evelyn J) cook 1553 Main h 112 Spring
Tyburnia The apts 30-32A-32B Bradford
Tyburski Charles W (Ann H) trk driver 201 Liberty h 170 Franklin
—Dolores J tel opr TelCo r (10) 2365 Main
—Eva E wid Frederick packer WSpfd h 41 Phoenix
—Frederick J (Mae A) firefighter SFD h 720 Liberty
—John D in USAirForce r 63 Kenyon
—Mitchell F (Janina M) pressman 21 Cypress h 1380 Berkshire av IO
—Monica W r 31 Mooreland
—Raymond R in USArmy r 41 Phoenix
—Richard D student r 41 Phoenix
—Robert M field eng USGovt r 63 Kenyon
—Stanley F (Helen A) mach E Longmeadow h 45 Wrona IO
—Stanley J (Mary J) (Stan's Market) 98 Elijah h at Chicopee
—Stella wid Eugene trimmer Chicopee h (10) 2365 Main
—Stephen A (Helen E) tool grinder PM&GCo h 63 Kenyon
—Tekla h 9 Kosciusko IO
—Walter S (Sophie) elec appliances 8 Parker IO h 7 Kosciusko IO
—William P in USAirForce r 63 Kenyon

Tydol Gasoline-Veedol Motor Oils
F L Roberts & Co Inc 229 Albany dealer service station at Six Corners 1214 Columbus av 2243 Columbus av cor Sumner av and White cor Johnson and Dickinson 1575 State 30-40 Liberty 981 Boston rd 932 Dwight 181 Elm Westfield 42 Chicopee Chic 30 Canal Hol 338 Westfield WSpfd —See p 197

Tye Archie C estimator (400) 1694 Main h at Holyoke
Tyer Edward J (Julia R) supv TelCo h 51 Hartford ter
Tyksienski Edward (Stella T) h 93 Lyons IO
—Stella T Mrs typist 41 Taylor r 93 Lyons IO
Tyler Charles F (Doris J) claim adjuster (5th fl) 44 Vernon h at Southwick
—Donald (Jean) elec WSpfd h 396 Union
—Eddie (Rosie M) elev opr USRCo h 669 Union
—Goldie Mrs h 33 Brigham
—Grace E wid Ralph A h 49 Sycamore
—Herbert h 50 Morningside pk
—Izetta Mrs h 86 Oak
—Jean Mrs clk Spfd Nat Bank r 396 Union
—John R (Laura B) h 100 Melrose
—Mildred A r 50 Morningside pk
—Ralph A died May 29 1955 age 66
—Terrence C in USNavy r 66 Crawford cir
—The apts 290 Franklin
Tynan Clara F wid Joseph E waitress ASCo h 756 Main
—Elizabeth r 2787 Main
—Mae S Mrs agt (603) 95 State h at Holyoke
—Matthew G h 52 Fort Pleasant av
—Richard constrwkr r 52 Fort Pleasant av
Tyndal Hazel r 23 Long View
Tynes Carolee G asst physical dir Hartford Conn r 99 Marion
—Effie dance instr emp 1340 Main r 26 Howard
—George R (Gwendolyn L) waiter Essex Conn h 97 Marion

RUBBER STAMPS
SEALS
STENCILS
R. P. CHILDS STAMP CO.
(330) 1618 Main St., Springfield, Mass.
TEL. REPUBLIC 3-1211

HAMPDEN SAVINGS BANK
INC. 1852 **19 HARRISON AVENUE**
Individual Accounts $1.00 to $7,500
Joint Accounts $1.00 to $15,000
Interest Begins 15th of Each Month
PAYABLE FEB. 15th AND AUGUST 15th

TYNES
—Shirley A married Oliver B Lee rem to Ohio
—William N (Olga) trk driver AmBCorp h 41 Armory
Tyniec Joseph paperwkr 385B Liberty r 41 Spring
Tyning Robert J (Helen D) trk driver WSpfd h 175 Dubois IO

TYPEWRITER INSPECTION COMPANY
(Arthur E Cohn) general repairing and rebuilding on all makes of office machines 138 State tel RE 7-0995—See inside Back Cover

Tyre Annie M Mrs emp Spfd College r (18) 820 State
—James C (Annie M) h (18) 820 State
Tyrell Cornelius S (Pearl J) tire changer 70 Dwight h 80 Sargeant
—David fish processor 13 Stockbridge r 106 Kent rd
—Francis (Vivian E) clk 982 Main h 110 Greene
—George J died Oct 6 1955 age 42
—Joseph P trk driver 7 Worthington h at WSpfd
—Joyce D nurse emp 759 Chestnut h at WSpfd
—Rita C wid George J h 12 Conklin
—see Terrill
Tyrer Thomas A (Isabella B) eng USA h 60 Audubon
Tyrkas George N (Antoinette M) emp USA h 9 Searle pl
Tyrrell Anna F chief steno (612) 145 State h 107 School
—Barbara tel opr TelCo r (K) 158 Maple
—Barbara died Dec 30 1955 age 57
—Diana D tel opr TelCo r (K) 158 Maple
—Electa P wid Ernest r 182 College
—Lorraine L Mrs supv TelCo h (K) 158 Maple
Tyson David M student r 150 White
—Eleanor M Mrs bkkpr 1548 Main h 150 White
—H Blair Jr in USAirForce r 150 White
—Helen A Mrs packer 88 Birnie av r 164 Leyfred ter
—Leroy (Ruby) trk driver 83 Charles h 1094 Main
—Margaret mach opr 33 Morris r 53 Bond
—Winifred E clk 1295 State h at Longmeadow
Tysowski Adolph M (Sophia) insp Westinghouse h 189 College
—Edmund A benchman USA r 350 Chestnut
—Mateusz W (Nellie A) h 350 Chestnut
Tyszka Joseph J (Doris M) laborer h 61 Arthur
Tzoumas John A (Mary B) (Crystal Lunch) 2074 Main h rear 93 St James av

U S SPRING BED CO William E Leverette v pres-gen mgr Daniel E Burbank clk of corp Claire M Bible asst treas mfrs mattresses and bedsprings 228 Birnie av

U S Tires
City Tire Co Inc distributors 218 Dwight tel RE 7-1419—See p 50

U S Vacuum Stores (Jack Stern) vacuum cleaners 30 Vernon
Ucella Anthony A (Jennie M) parts mgr 603 Columbus av h 59 Palmer av
—Anthony A Jr r 59 Palmer av
—Donald P (Pauline V) toolmkr USA h 59 Palmer av
—John J r 59 Palmer av
—John J (Florence C) slsman NY h 29 Alberta
—Joseph J died Jan 6 1956 age 58
—Marie R clk MMLInsCo r 40 Leete
—William W (Filomena) clk NHRR h 40 Leete
Uccello Salvatore R (Theresa M) slsman Hartford Conn h 297 Dwight st ext
—Theresa M Mrs asst cashier 101 Taylor r 297 Dwight st ext
Uchman Ann waitress 141 Chestnut r 104 Mulberry
Udas Joseph (Pearl E) weaver Thompsonville Conn h 247 Central
Udell Joseph (Anna) h 453 Franklin
—Stanley S (Ethel E) musician h 10 Crystal av
Uebel Ursula student r 71 Eleanor rd
Ugoccioni Madeline Mrs clk PMachCo r 59 Keddy
—Rall (Madeline) coolerwkr 33 Plainfield h 59 Keddy
Ugolick Walter S (Helen D) v pres Ludlow h 400 Franklin
Ugolik Chester in USArmy r 24 Allendale
—Susanna B wid Michal h 24 Allendale
—Victor B (Adele E) r 111 Dartmouth ter
Ugolini Elisa wid Pietro h 873 Worthington
—Marino A (Inez S) acct emp 487 Taylor h 28 Maryland
—O Peter (Theresa P) acct Westfield h 210 Eddy
Uguccioni Antonio (Catherine) h 863 Worthington
Uhl Harry C gauge insp E Hartford Conn r 47 Dartmouth
Uhlig Hans A (Katherine A) assembler AmBCorp h 28 Freeman ter
—Katherine A Mrs conf 795 Liberty r 28 Freeman ter
—Max R (Katherine R) treas McClintock & Craig Inc (200) 458 Bridge h 38 California av
Uhlik Agnes wid John rem to WSpfd
—John died Jan 1 1956 age 88
Uhor Joseph C r 189 Hickory
Ukleja Cecelia winder Chicopee r 92 Primrose IO
—Grzegorz (Marya) mach opr SFCo h 92 Primrose IO
—Mitchell G (Helen) mach Westinghouse h 125 Victoria
—Mitchell G Jr in USNavy r 125 Victoria
Ulack Gerhard rem to Florida
Ulasewich Andrew S (Mary) h 95 Bancroft
—Walter (Stella P) baler USEnvCo h (2) 9 Sherrington ct
Ulich Marilyn C clk 1295 State h at E Longmeadow
Ulise Morris T (Ida) slsman h 45 Sylvan
Ullery Elizabeth S wid Rev Jay F h 39 Lafayette
—Richard S (Velma L) administrator 170 Wilbraham rd h at Longmeadow
Ullian Hyman B ins (523) 115 State and mgr Hyde Finance Co (524) do h at Newton Center
Ulmer Donald W (Martha L) painter h (5) 60 Norwood
Ulrich George (Janet A) student r (6) 282 Union
—Janet A Mrs clk (923) 1387 Main r (6) 282 Union
—Sara F med technologist (105) 130 Maple r 151 do
—Thomas A (Inez E) asst treas United Plumbing Supply Inc 210 Hickory h 1281 Plumtree rd
Ulrick Hartman G (Ethel M) (Springfield Tobacco & Candy Co) 1482 State h 60 Clifton av
Ulriksen Arnold C (Evelyn V) in USAirForce h 175 Brittany rd IO
Uman Frank L (Shirley B) lwyr (447) 31 Elm h 32 Arvesta
Uman's Inc Louis J Ray pres-treas 1136 Main
Umansky Rose wid Lewis r 44 Copley ter
Umfrey Bruce (Evelyn T) brakeman B&A h 30 Montgomery IO
Umgelter Albert E (Meda L) (Elser's Bakery) 361 Bay h do
Umla Charles (Winifred G) personnel dir G&BMfgCo h Riverview ter
Unalan Ferruh physician SHosp r do
Underhill Anna L wid Robert S r 79 Spring
—Berton D (Ruth L) mach E Hartford h 64 Treetop av
—George L (Marie G) metallurgist USA h 63 Howes
—Kathryn H Mrs steno (4th fl) 127 State r 60 Hastings
—Marie G Mrs nurse 63 Howes r do
—Oliver May rem to Leicester
—Orville (Eva M) painter h 19 Cliftwood
—Willard E (Kathryn H) slsman Boston h 60 Hastings
Underwood Adelaide F wid James S h 22 Albemarle
—Corporation Loring P Lane mgr typewriters 19-21 Catharine
—Dwight L (Helen P) journeyman plumber h 127 Bowles
—Everett H (Helen B) asst investment sec 1295 State h at Longmeadow
—Fred A janitor 76 Bay r do
—Jane S nurse emp 759 Chestnut h at Hadley
—John & Co Fred R Jones rep typewriter supplies (515) 1537 Main
—Mary Jane Mrs nurse SHosp r 14 Hiawatha
—Murray (Mary Jane) chemical eng MCCo h 14 Hiawatha
—Press Inc Austin E Disco pres Abraham Diamond treas 38 Hampden
—Richard H (Theresa M) insp 369 Plainfield h 135 Spring
—W Philip (Elizabeth M) life underwriting v pres Monarch Life Insurance Company 365 State h at Suffield Conn
Unger Samuel (Dorothy F) office mgr 1414 State h 24 Benton

UNION CENTRAL LIFE INSURANCE CO THE
CHARLES S MERRIAM mgr
LIFE INSURANCE
ANNUITIES
(609-610) 1200 MAIN TEL RE 4-3166
—See foot lines

—Church 91 Jasper
—Cleaners (Rocco J Perrone and Peter Chille) 154-156 Union
—Court Apts 248-262 Union

UNION FEDERAL SAVINGS & LOAN ASSN
Springfield Office Arnold R Smith asst treas-asst to pres 95 State tel RE 6-2725 main office Pittsfield Mass

—Floor Covering Co Inc Frederick A Chechile pres-treas Zygmund Bobrowski v pres-sec 764 Main
—Lumber & Supply Co Jacob Libow pres-treas 15-17 Dale
—Market Inc Samuel Solomon pres Maurice Dashevsky treas 17 Sanford

UNION MUTUAL LIFE INSURANCE CO
C Clement Easton gen agt life—non-cancelable health and accident—group—hospitalization insurance—insurance annuities and single premium insurance 17 Elm tel RE 4-3871—See p 148

—Narrow Fabric Corp Peter M Canover pres-mgr webbing 235 Mill
—News Co George F Maroney mgr Union Station 57 Liberty
—Parking & Service (Peter A Whittaker) 1861 Columbus av
—Sales & Paper Co (Zundell Black) 115-121 Franklin
—Station Barber Shop (Eugene A Bolduc and Charles W Podbielski) 57 Liberty

UNION TRUST COMPANY OF SPRINGFIELD MASSACHUSETTS
OFFICERS
FOSTER W DOTY chairman of the board
BRUCE H MACLEOD pres
WILLIAM A LIESON executive v pres
WILLIAM H HASKINS v pres
OSCAR B THELAN v pres
CHARLES R MOON treas
N SAXTON EVELETH sec-auditor
FREDERICK B LE PAGE asst v pres
HAROLD A ERICKSON asst treas
THEODORE J HEINZ asst treas
LEE H MORRILL asst treas
ROBERT F WHEELER asst treas
RALPH R CHAPIN asst sec
KARL W HOFMAN credit mgr
HAROLD P COLLINS branch mgr
ROGER L DERALEAU branch mgr
CLAYTON F MOON branch mgr
TRUST DEPARTMENT
GROSVENOR BEMIS v pres
ROBERT A ADOLPHSON trust officer
EARLE F ROBBINS asst trust officer
INSTALLMENT CREDIT DEPT
EDWIN B THORPE v pres
E DWIGHT STRONG asst treas
CENTRAL BANK
1351 MAIN STREET
BRANCHES
3316 MAIN STREET
618 PAGE BLVD EAST SPFD
225 MEMORIAL AV WEST SPFD
DRIVE-IN BANKS AT CENTRAL BANK AND W SPFD
—See insert opp name Alphabetical Directory and p 62

—Variety Store (W H Dollar) 558 Union
—Wall Paper & Paint Co (Mrs Augusta Rosenberg) 173 State
Unique Barber Shop (Angelo DeBonee Walter J Soja and Antonio Basile) 41 Dwight
United Airlines Henry R Holdridge dist sls mgr ticket office 140 Chestnut
—Barrel & Salvage Co (Solomon Greenberg) 82 Narragansett
—Benefit Life Insurance Co United of Omaha (1001) 95 State
—Dairy System Inc Harold W Smith gen mgr ice cream mfrs main office 294 Plainfield
—Display Corp Donald H Bozenhard mgr (207) 121 Lyman
—Engineers Inc Charles G O'Connor chief eng David K Weiner chief eng architectural engs (206) 353 Dwight
—Fruit and Produce Co Walter Demski pres-treas Samuel Felper clk 137 Lyman garage 452 Worthington
—Fund Inc Foster W Doty pres Grosvenor Bemis treas 184 Mill
—Luggage & Camera Shop Inc Mrs David E Schimmel pres-treas 1688 Main

UNITED OF OMAHA
United Benefit Life Insurance Co largest organization of its kind in the world (1001) 95 State tel RE 7-4771

—Pattern and Die Co Inc John L Johnson pres Nelson O Lundgren treas C Emil Flink clk 92 Hayden av
—Petroleum Inc Philip A Schwartz pres-treas Albert A Schwartz v pres Samuel J Schwartz asst treas 1071-1101 Dwight
—Plumbing Supply Inc Benjamin R Washburn pres John J Riley treas Thomas A Ulrich asst treas (whol) 210 Hickory
—Poultry Market (Orlando A Scibelli) 894 Main
—Realty Co James R McGrath supt 837 State
—Sales Co The mfrs agts (409) 121 Lyman
—Shoe Repair Co Inc Walter L Green pres-treas 101 Worthington
—Social & Athletic Club Eugene E Boucher clk 278-286 Main IO

TELEPHONE RE 3-5111 FIRST FINANCIAL CORPORATION Founded 1922 — SPECIALISTS IN HIGH GRADE COLLATERAL LOANS 100 CHESTNUT STREET

FIELD, EDDY & BULKLEY INSURANCE SERVICE
1200 MAIN STREET PHONE RE 4-1112

—Spanish War Veterans Henry J Lawton Camp No 11 44 State
—Specialty Co (Samuel A Cohen) novelties 295 Lexington

UNITED STATES ENVELOPE CO
Eldon V Johnson pres Joseph S Fairchild senior v pres Magnus F Peterson v pres-treas Arthur F Peterson v pres in charge of production Albert F Duval Jr v pres in charge of sls Luella M Thayer sec Harry G Sharp and Donald A Benjamin asst treasurers general offices 21 Cypress tel RE 6-7211—See p 173

United States Fidelity & Guarantee Insurance Co
L E Meacham & Co Inc agents (703) Hitchcock Bdg 1562 Main tel RE 3-5181—See p 149

UNITED STATES FIDELITY AND GUARANTY CO

General Agents
L E MEACHAM & CO INC
130 MAPLE
TEL RE 3-5181

Branch Office and Claim Dept
(3d fl) 130 MAPLE
TEL RE 3-2184

United States Fire Insurance Co
Preston & Olmstead Inc agents (501) 44 Vernon—See top lines

UNITED STATES GOVERNMENT
Administration Bdg Armory sq
Alcohol Tax Unit Enforcement Daniel F Gray investigator in charge (5th fl) 436 Dwight
Springfield Armory Hill Shops Federal Byers State Pearl Magazine and Lincoln
Armory Commanding Officer's main office Armory sq
Army Barracks Armory sq
Arsenal Armory sq and Federal sq
Bookkeeper and Station Examiner's Office (203) 436 Dwight
Civil Air Patrol Capt Russell C Cutler commanding officer 68 Court
Civil Service Examination Room (501) 436 Dwight
Civil Service Investigator (501B) 436 Dwight
Court Room (318) 436 Dwight
Custom House (346-348) 436 Dwight
Dept of Health Education and Welfare Social Security Administration Bureau of Old Age and Survivors Insurance (411) 436 Dwight
Dept of Justice Immigration and Naturalization Service (306) 436 Dwight
Dept of Labor Wage & Hour and Public Contract Division Joseph T Masucci investigation supv (416) 436 Dwight
Dept of Labor Veterans Employment Service (409) 436 Dwight
Dept of Labor Bureau of Apprenticeship (414) 436 Dwight
District Attorney (304) 436 Dwight
Experimental Dept Armory sq
Farm Credit District of Spfd 310 State
Federal Bureau of Investigation (302) 436 Dwight
Federal Housing Administration Stuart L Taylor valuator (910) 95 State
Federal Milk Market Administrator Deputy Market Administrator Oscar Zucchi (605-606) 145 State
Grand Jury Room (308) 436 Dwight
Immigration and Naturalization Dept of Justice (306) 436 Dwight
Inspector of Naval Material (310-312-314-322-324-326-336-340-332½ 332) 436 Dwight
Internal Revenue Audit Div Frank C Lynch supv (425) 436 Dwight
Internal Revenue Service Collection div Merton A Tolman group supv (402-404-406-408-410) 436 Dwight
Internal Revenue Service Agents James L Duffy Administrative supv (442A) 436 Dwight
Interstate Commerce Commission Bureau of Motor Carriers Joseph H LaCour dist supv (420) 436 Dwight

Marine Corps Recruiting Corps Recruiting Station (412) 436 Dwight

UNITED STATES NAVY
Navy Recruiting (424 and 428) 436 Dwight
Navy Recruiting Station Personnel Record office (428) 436 Dwight
Navy Recruiting Station Transport and Disbursing depts (430) 436 Dwight
Navy Recruiting Station U S Medical Dept (430) 436 Dwight
Post Office 436 Dwight (Brightwood Station) 2881 Main (Forest Park Branch) 432-436 Dickinson and (Highland Station No 9) 912 State and 19 Oak IO
Post Office Garage 70 Tapley
Post Office Inspector (201) 436 Dwight
Post Office and Federal Bdg 436 Dwight
Postal Transportation Service District 7 Frank E Tourtellot asst dist transportation mgr (432) 436 Dwight
Sub Stations—see Post Office Governmental Directory
Railroad Retirement Board Harold W Smith branch mgr (338 and 342) 436 Dwight
Selective Service System Local Boards Nos 13-14-78-81-82-83 (245) 196 Worthington
Springfield Ordnance Dist Armory sq
Telephone Room (202) 436 Dwight
Treasury Dept U S Savings Bonds Div Edward M Powell area sls mgr (401) 436 Dwight
United States Air Force Reserve 9055 Volunteer Air Reserve Training 68 Court
United States Air Force Reserve Training 9246 Squadron 68 Court
U S A F 2618th Air Reserve Center Lieut Col Ralph F Spaulding officer in charge 322 Main
Government Dispensary 10 Armory sq
United State Judge office (311) 436 Dwight
U S Representative 2nd Congressional District Edward P Boland congressman h (328) 436 Dwight
Veterans Administration office (7th fl) 1200 Main
WAVES Recruiting Station (424) 436 Dwight
Women's Air Force recruiting office (305) 436 Dwight

United States Guarantee Company
Preston & Olmstead Inc general agents (501) 44 Vernon—See top lines

—Used Plumbing & Heating Supply (Morris A Cohen) 620 Dwight
—Window Cleaning Co (Ralph J and Earl J Tovet) 2353 Main
—Window Cleaning Co (Ralph J Tovet) 27 Fisher
Unity Center of New Thought 347 Bay
—Mfg Co Inc Stanley Tenerowicz pres John S Bandzul clk Walter C Gadomski treas tools (200) 44 Taylor
Universal C I T Credit Corp David J Manning Jr dist mgr loans (210) 95 State
—Carloading and Distributing Co Allyn J Dimock mgr 255 Liberty

UNIVERSAL CUTTER SERVICE INC
Stephen R Jamrog pres-treas manufacturers of special cutting tools industrial tool high speed and cutter grinding all types of carbide grinding special tools to order 33 Norman West Spfd tel RE 4-2960

—Letter Service (Jerome M Finkelstein) (2d fl) 17 Taylor
—Properties of Springfield Inc Irving O Freedman pres real est 90 State
—Tool Co Inc Ernest R Keller pres-treas Robert J Williams v pres-gen mgr 33 Rose pl
—Upholstering Co (Joseph C Sierodzinski) 266 Worthington
Universalist Church 21 Tinkham rd
Unwin George F (Alberta M) bus opr StRy h 66 Dimmick
—John E (Myrtle F) ins agt PruInsCo h 25 Kimberly av
Upham Anna G wid Frederick supv 23 Buckingham h (8) 15 Hawley
—Frances E asst curator G W V Smith Art Muesum Quadrangle r 46 Wellesley
—Priscilla Mrs r 166 State
Upon Beatrice M Mrs waitress 70 Chestnut h 61 Saratoga
—Richard W Jr (Marjorie C) (Pioneer Tool Supply) (38) 182 State h 54 Fairfield
Uptegrove Urbina wid Selden E h (8) 75 Avon pl
Upton Dorothy G conf 348 Bay h (20) 430 Belmont av
—George H (Cecelia M) h (2) 84 Saratoga
—Marjorie Mrs h (87) 786 State

Uracus June P Mrs cook 890 St James av r 482 Hancock
Uras Richard F (Marcia B) ins agt (412) 1385 Main r 120 Mayfair av
—Saverio (Josephine) mach opr VNInc h 65 Biella
Urban George E (Evelyn M) asst lab tech MCCo h 145 Manchester ter
—Janet H Mrs supv clk 365 State r 25 Ledyard
—League of Springfield Alexander B Mapp executive sec 33 Oak
—Louis G (Emma J) h 24 Sunrise ter
—Stanley r 52 Seventh
—Theodore F (Janet H) clk AmBCorp h 25 Ledyard
—Walter J mail porter B&A h 451 Goodwin IO
Urbanek Stanley W (Wanda A) grocer 827-831 Armory h 827 do
Urbanik Jacob J (Wanda C) mach opr AmBCorp h 159 Oklahoma
Urbanowicz Emily S emp 1757 Main r 115 Thompson
—Stanley J assembler Westinghouse r 115 Thompson
Urbanowski Marie R nurse's aide SHosp 759 Chestnut h at Hazardville Conn
Urbanski Sofia wid Adam r 19 Virginia
Urbinati Rosalin clk (503) 1200 Main h at WSpfd
Urbini Aldo J died May 16 1955 age 34
—Annie M wid Aldo J h 129 Florence
—Lawrence L gardener h 87 Florence
Urekew Paul M (Ann T) wire cutter CBWWks h 103 Wilbraham av
Uretsky Norman S (Violet D) parking lot atdt Hartford Conn h 99 Wayne
Urquhart Adam (Georgina R) sls mgr h 156 Maynard
—Allan J (Elizabeth A) ins agt (5th fl) 44 Vernon h at Westfield
—Josephine Mrs housekpr 73 Chestnut r do
Ursprung Stanley F (Elizabeth C) tchr Longmeadow h 16 Higgins
Urzedowski Walter J (Victoria) mach opr AmBCorp h 4 Rogers IO
Us Constance (Bessie) maintman 140 Chestnut h 25 Lexington
Uschman Edward J (Alberta E) auto parking 28 Sanford h at Agawam
Uschmann Mary wid Frederick r 103 Westford cir
—Rena K clk TelCo r 103 Westford cir
Usdansky Abe (Mildred) real est h 784 Allen
Usher Clinton E died Apr 12 1955 age 66
—Forrester M (Irene M) field mgr Hartford Conn h 90 Sylvan
—Forrester M Jr emp MBCo r 90 Sylvan
—John C (Anne U) driver Holyoke h 101 Westminster
—Mayme wid Clinton E h (106) 786 State
—Verne W stock clk SETCo r 90 Sylvan
Ustach Adam F window cleaner emp 72 Worthington h 263 Dwight st ext
—Celia T Mrs janitor Federal Land Bank r 46 Sycamore
—Constantine J (Stephaine A) coremkr Spfd Bronze & Aluminum Co h 101 Genesee
—Eleanor student r 101 Genesee
—Lillian D trimmer 33 Morris r 263 Dwight st ext
—Thomas J student r 101 Genesee
—Walter (Celia T) h 46 Sycamore
Utakis Agnes wid Ambrose r 208 Fort Pleasant av
Utess William J (Helen M) h 4 Gilman
—William J Jr (Virginia M) prod planner WECo h 54 Mohawk dr
Utica Mutual Insurance Co Ernest H Chapman agt (216) 31 Elm
Utley Ralph W (Olive R) reprman USRCo h 166 Fiberloid IO
—William E (Ann) clk 1295 State h at Holyoke
Utss Robert r 2787 Main
Utzinger Adrian (Sally K) executive Agawam h (2) 19 Warner
Uyzek Emil F (Natalie H) eng supv PMachCo h 60 Devens IO
Uzar Anthony F (Helen E) meat 84 Cass h (5) 94 do

V F W CARL L TALBOT POST NO 6189 23 Hampden
Vachon Amanda wid Napoleon h (1) 265 Dwight st ext
—George A (Audrey N) plumber h 49 Ansara
—Gerard (Giselle) rem to Canada
—Joseph E (Leona H) bandsaw opr CVMfgCo h 64 Champlain av IO
—Josephine Mrs r 3 Sumner av
—Lorraine L clk TelCo r 64 Champlain av IO
—Raymond J (Irene F) in USAirForce r 99 Euclid av
Vacirca Joseph W (Virginia E) mach AmBCorp h 25 Grant
—Sebastian (Josephine) h 89 Greene
Vadnais Adelaide Mrs h (6) 25 Margaret
—Alfred E (Dorothy A) constrwkr 129 Chapin ter h 136 Lancashire rd

Residential Heating and Air Conditioning
W. C. LINE CO., INC.
586 Riverdale St., W. Spfd., Mass., Tel. RE 6-6357
MFRS. DUCTS & FITTINGS

"Better Be Safe Than Sorry" INSURE WITH
PRESTON AND OLMSTEAD, INC. INSURANCE and BONDS
TEL. RE 2-5161

VADNAIS
—Bros (Raymond P and Gerard B) painters 144W Allen Ridge rd
—Dorila A wid Polidore h 672 Sumner av
—F C Construction Co (Ferdinand C Vadnais) contrs 102 Beaumont
—Fernand C (Fernandi Y) (F C Vadnais Construction Co) 102 Beaumont h do
—Florian A (Rose M) roofer h 75 Orchard

Vadnais George
(Eva) treas K-V Homes Inc 1160 Bay and pres-treas Vadnais Lumber Co Inc 1023 Page blvd h 129 Chapin ter—See p 109

VADNAIS GEORGE H
(Dafrose C) v pres Vadnais Lumber Company Inc 1023 Page blvd h 24 Cornwall—See p 166
—Gerard B (Grace M) (Vadnais Bros) 144 W Allen Ridge rd h 122 Newton rd
—Germain (Raymonde) h 72 Orchard
—Gilbert (Lena B) carp h 189 Hampshire IO
—Hermenus (Rita A) carp h 51 Chapin ter
—Imelda wid Raoul h 836 Liberty
—Lionel rem to WSpfd
—Louis (Julia) bartender 155 Union h (6) 91 Park

VADNAIS LUMBER COMPANY INC

GEORGE VADNAIS pres-treas
GEORGE H VADNAIS v pres
NOEL H COTEL asst mgr
LUMBER
BUILDERS SUPPLIES
MASONS SUPPLIES
MILLWORK
ROOFING MATERIALS ETC

TELS RE 6-2135 RE 6-2617

1023 PAGE BLVD SPRINGFIELD MASS
—See p 166

—Marcel A (Barbara A) carp h 60 Orchard
—Raymond P (Irene A) (Vadnais Bros) 144 W Allen Ridge rd h do
—Richard D student r 120 Chapin ter
—Roger S (Helen R) painter emp 45 Chapin ter h 640 Liberty
—Stanislas r 144 W Allen Ridge rd
—Yvette B clk Longmeadow r 672 Sumner av
Vageline Elizabeth Mrs clk 284 State h at N Wilbraham
Vaggis Joseph P (Sophie M) h 139 Cass
—Stanley J custodian 69 Jefferson av r 139 Cass
Vagnini Cesare (Elvira) pantryman Highland Hotel h 715 Dwight
—Louis F (Louise T) setupman USA h 28 Princeton
—Mario (Anna G) assembler BMTCo h 9 Algonquin pl
Vaher George r 1871 Main
Vahlstrom A Emily housewkr h 409 Walnut
Vaidnais Harvey restwkr r 34 Greenwood
Vail Alice B Mrs clk 63 Elliot r 8 Scott
—Anna D wid Walter J r 44 Miller
—Bernice dietitian SHosp r do
—Doris N Mrs waitress 473 State h (13) 160 Walnut
—Eugene L (Ruth) emp TelCo h 105 School
—Margaret E r 15 Myrtle
—Margaret E clk Belchertown r 427 Island Pond rd
—Phila lab tech SHosp h at Monson
—Richard L underwriter 1250 State h at Westfield
—Valerie A clk 1293 State h at Thompsonville Conn
—Walter C (Alice B) garageman WSpfd h 8 State
Valle Chambers (Georgianna W Morse) furn rms 1036 Main
Vaillancourt Anthony (Rose B) toolmkr 732 Cottage h 104 Milton IO
—Jennie P Mrs housekpr r 46 Randolph
—Loretta A wid Frederick emp SHosp h (9) 2937 Main
—Mary J wid George H h (10) 2851 Main
—Odule (Desneiges A) h 21 Waverly
—Richard R (Rita E) assembler WECo h 147 Putnam cir
Vakakas Sam G (Potoyla S) cook HSDiv h 61 Governor
Vakel Harry J (Josephine C) plumber h 1833 Parker
Valade Norman T watch eng WMassElecCo r 144 Eddywood
—Octave T (Florida M) sta eng B&A h 144 Eddywood
Valakis Glenna Mrs r 769 Union
Valareri Regina married Joseph A Briggs
Valari Peter died Aug 8 1955 age 52
Valcour Martha E wid Villa P r 137 Derryfield av
Valcourt Fausto runner A&PCo r 55 Lansing pl
—John r 52 Pearl
Valdez Ramon (Barbara) in USArmy h (6) 70 Norwood
Valdivia Sally C Mrs emp IO Finishing Mills r 56 Howard
Valdon Corporation John B Donovan pres-treas real est 250 Albany
Vale Arthur (Pearl) (LaTrique Brassieres) 34 Front IO h at NY
—The apts 15 Congress
Valencia The apts 67 Franklin
Valente Louis J (Elizabeth L) industrial eng Thompsonville Conn h 59 Princeton
Valenti Ann H Mrs bkkpr 147 Taylor h 20 Revere
—Camillo S (Catherine I) meat cutter 5 Aubudon h 63 Eloise
—Domenick repairman SGLCo r 302 Allen
—Francis M (Helen J) mgr WSpfd h 69 Strong
—Louis (Elizabeth W) custodian 436 Dwight h at WSpfd
—Mary Ann bkkpr 225 Hickory r 63 Eloise
—Nicholas D (Loretta) trk driver WSpfd h 42 Fresno
—Ralph (Anna K) supv Chicopee h 53 Fremont
—Sam J (Louise Q) rem to California
—Santo J (Beatrice M) eng aide USA h at Holyoke
—Vincenzo h 188 Walnut
Valentine Albert W (Claire A) firefighter SFD h 25 Wilshire rd
—Aldo N (Rosemond) firefighter SFD h 223 Denver
—Anna M Mrs rem to Florida
—Beauty Shop (Joseph R Valentine) (510) 1490 Main

VALENTINE COLLISION SERVICE CO
Leo R Valentine mgr automobile craftsmen since 1920 complete auto body repairing and painting service 225 Walnut tel RE 6-3828

VALENTINE CONCRETE CO INC

OFFICERS

JOHN B DONOVAN pres-treas
MILTON J DONOVAN v pres-clk
CHARLES AGEN asst treas

TRANSIT MIXED CONCRETE
250 ALBANY
—See p 91

—Donna wid Frank h 55 Noel
—Gabriele F (Rose M) h 861 Carew
—George V pumpman WMassElecCo h 54 Wayside
—Harry G (Anna M rem to Florida
—James R (Paula M) mech 225 Walnut h 934 Carew
—Joseph R (Lorraine B) (Valentine Beauty Shop) (510) 1490 Main h 30 Woodside ter
—Leo R (Helena) mgr 225 Walnut h 46 DeWitt

VALENTINE LUMBER & SUPPLY CO
Edmund T Manley pres Richard W Cowles v pres Mark B Cowles treas Charles J Weston clk lumber roofing masons' supplies paint and hardware 102 Albany—See p 166
—Theresa wid George B r 59 Granby
—Vincent J policeman r 1737 Main
—Vincent J tchr Agawam r 72 Broad
Valentini Albert C (Mary R) (The Victory Shoe Repair Shop) 169½ White h 118 Carver
—Albert V (Helen C) slsman h 101 Fountain
—Daniel P (Jean L) grinder PM&GCo r 443 Taylor
—Jean L Mrs steno USEnvCo r 443 Taylor
—Maria wid Riccardi h 443 Taylor
Valentino Arnold (Esther) mgr 1216 Main h 40 Commonwealth av
Valenty Anthony S (Beatrice A) postal trans clk h 110 Layzon Brothers rd IO
Valerio Daniel (Lucia) slsman Clifton NJ h 54 Dearborn
—Lucia F Mrs tchr 24 Bowles pk r 54 Dearborn
Vales Charles emp VNInc r 3025 Main
Valeski Conrad R acct r 120 Chestnut
Valestra Marcella (Clara B) steel roller MCCo h 53 Wakefield IO
Valet Cleaners (George M Green) 1785 Main
Valinote Michael rem to Florida
Valiquette Arthur J (Nella S) (Shoe Mfg Supplies) 65 Oswego h 231 Dayton
—George mach opr AmBCorp h 1353 Dwight
—Joseph L (Alberta M) h 65 Oswego
Valissrakos Dimitri K (Zaharoula D) in USAirForce h (6) 193 Pendleton av
Valkola Emil tailor emp (409) 293 Bridge r 12 Bayonne
Vallee David A student r 162 Lang
—Edmond A (Evelyn Z) timekpr HSDiv h 162 Lang
—Edmond A Jr in USNavy r 162 Lang
Valler Harry E (Etha L) h 192 Lancashire rd
Valletti Felix C in USArmy r 70 Dawes
—Serafino (Anna A) assembler Westinghouse h 70 Dawes
Valley Albina E wid Homer r 46 Edmund Wynne cir
—Alton F painter r 56 Whittier
—Cinema Inc Mrs Rita M Tremble pres-treas photographic supplies 958 State
—Electronics (Howard B Smith) 53 Bangor
—Joseph F supply clk ASCo r 60 Hamilton
—Joseph M (Anna M) emp city h 60 Hamilton
—Mfg Co Inc Myron A Solin pres [illegible] Wadding treas plumbing supplies 369 Birnie av
—Placement Service (Marjorie T Thissell) employment agency ([illegible]) 95 State
—Remington Co The (Nicholas H George) printers (2d fl) 51 Taylor

VALLEY SALES COMPANY INC
Don L Atkinson pres James L Durfee v pres James E Durfee treas Charles E Durfee clk dairy equipment and supplies Fulton Boilers 101 Blaine RE 2-7754—See p 71
—Stella M Mrs waitress 521 Belmont av h 56 Whittier
Vallier Amelia Mrs r (5) 97 Spring
Valliere Adolph E (Yvette H) fireman B&M h 379 Carew
—Clarence coremkr CVMfgCo r 131 Hampden IO
—Claude G (Mae L) supv G&BMfgCo h 22 Bentley
—Edward J (Helen C) h 112 Maynard
—Harold E (Patricia A) foreman 93 Orleans h 122 Johnson
—Harold S (Lydia M) bus opr StRy h 60 Powell av
—Otella E priv sec 385 Liberty h at WSpfd
—Richard E (Mary E) lab tech E Hartford Conn h 132 Goodwin IO
—Sylvia G clk Third Nat Bank & Trust Co h 354 Worcester IO
Valmas James K (Jimmie's Place) 2293 Main r 27 Sargeant
Valois Alphonse J O (Blanche M) radio repr 46 Carew h do
—Alphonse R in USMarines r 46 Carew
—Francis J (Dorothy T) TV repr 250 Orange h do
—Paul A emp city r 46 Carew
—Victor V in USMarines r 46 Carew
Valorose Charles J (Enis J) baker emp 1388 Main h 223 Drexel
Valsa Anna Mrs r 70 Plainfield
Van Edward J (Mary Louise) h 18 Wayne
—The Hatter (Irving C VanHeusen) 204 Worthington
Vanadium Alloys Steel Co Ridgway A Cook mgr 240 Plainfield
VanAllen Anna M wid Harvey W h 21 Maple
—Blk 33-37 Dwight
VanArsdell Orlando M (Prenell M) slsman 50 Hillman h 76 Marble
Vanasse Anthony A (Rita L) carp USA h 238 Eastern av
—Clara C wid Joseph O h 33 High
—Constance L rem to Holyoke
—Jeanne M typist 365 State r 946 Chestnut
—Jerry chef 70 Chestnut r do
—Rhea B priv sec 263 Olden r 33 High
VanAtta Gerald W (Carolyn M) clk 109 Dwight h 35 Anne
VanBoras Peter restwkr r 2177 Main
VanBreamer Charles died Jan 30 1955 age 82
VanBuren Howard J (Betty J) spinner Connecticut h 1182 Allen
—The apts 280 Franklin

FRIGIDAIRE Household Appliances
New England Jobbers for Washing Machine Parts
Service Dept. and Show Room: 48 DWIGHT ST.
TELEPHONE RE 7-4741
C. J. Roberts Engineering Company

REAL ESTATE
RENTALS
APPRAISALS
A. C. WHITE, JR., REALTOR
496 Bridge Street Telephone RE 2-5109
INSURANCE
PROPERTY MANAGEMENT
MORTGAGE LOANS

GENERAL INSURANCE **MacDONALD & JOHNSON, Inc.** (607-608-609-610) 1387 MAIN STREET TELEPHONE RE 6-5461

Phones RE 9-9639 RE 2-1057 SAPELLI CONSTRUCTION CO., INC. 530 ST. JAMES AVENUE Contractors - Masons Carpenters - Builders

VanBurten Robert D (Phyllis N) eng HSDiv h 1206 Wilbraham rd
Vance Charlotte W tchr Martha's Vineyard r 739 Boston rd
—Donald (Jane) emp LM&SCo h 56 Milton IO
—John H (Harriet) sorter Thompsonville Conn h rear 32 Maple
—Laura M Mrs h 55 Elmore av
—Leo (Bertha S) rem to CFalls
—Marion M Mrs waitress 1779 Main h 196 Osborne ter
—Robert in USNavy r 55 Elmore av
—Robert (Katherine) trk driver GBCo h (3) 69 Wilbraham rd
—Robert C (Alma R) emp BCo h 739 Boston rd
—Robert C (Pauline C) filter opr MCCo h 198 Marion
—Robert O (Katherine D) trk driver GBCo h 101 Lakeside
—Thomas R apprentice toolmkr 797 Page blvd r 198 Marion
Vancine Estelle C Mrs rem to Thompsonville Conn
Vancini Alcesti B (Rose) h 307 Taylor
—Alphonse J (Norma C) gasoline 386 Boston rd r 360 Eastern av
—Antonio A corset cutter 128 Liberty h (4A) 304 Union
—Armando R (Ida M) baker emp A&PCo h 821 Carew
—Diane clk Smith & Wesson Inc r (4A) 304 Union
—George V (Gloria A) firefighter SFD h 58 Orange
—Jean A nurse Mercy Hospital r 821 Carew
—Joseph A (Victoria H) mach Titeflex Inc h 26 Lorenzo
—Joseph V trk driver 128 Wilcox r 307 Taylor
—Oriste P (Janette E) mach HSDiv h 70 Corona
—Robert A in USNavy r 821 Carew
—Vincent constrwkr r 307 Taylor
Vancroft Marie S h (104) 786 State
Vandal Eva R emp 140 Wilbraham av h (1) 475 State
—Frieda Mrs r 1400 State
—Grace Mrs nurse emp (814) 1562 Main and nurse (26) 364 Belmont av r do
—Norman C (Grace) mach opr BMCo h (26) 364 Belmont av
—Philias h 45½ Armory
—Stanislas J (Frieda) houseman 1757 Main h 187 Savoy av
Vandale Claudia wid Salvadore insp r 39 Farnsworth
VanDelinda Hattie W Mrs h (4) 107 High
—Mabel adv agency (708) 1562 Main r inq do
VanDenBurg Russell J (Bertha I) guard USA h at Feeding Hills
Vandenburg Anne r 70 Crystal av
—Lelah M wid Millard A h 453 Union
—Raymond T (Rose) trk driver city h 84 Northway dr
Vander Hilderbrand B (Linnie M) h (3) 370 Belmont av
—Van G (Elinor D) warehouseman Spfd h 16 Gary
VanDerbeck Holmes N Rev (Clara T) chaplain Spfd College h 172 Princeton
Vanderberg Fannie A wid Louis r 67 Oak
Vanderbrouk Frank S (Miriam A) pres Monarch Life Insurance Company 365 State h 22 Cherryvale av
VanDerHeyden Bdg 770-780 State
—The apts h 774 State
VanDerlei Allen surveyor Thompsonville Conn r 55 Ventura
Vanderlip Bart J student r 100 Westford av
Vandermyn Gerard R (Violet E) sls eng 1694 Main h 489 Sunrise ter
Vanderscoff Lelia M nurse USArmy r 407 St James av
—Lelia R wid Charles R nurse 407 St James av h do
VanderSteen Catharina sewer Chicopee r 132 Wayne
VanderVliet Robert F copy boy 32 Cypress r 92 William
—Robert P (Mary R) auto mech WSpfd h 92 William
Vandervoet Lawrence (Gertrude) mach opr 29 Worthington h 18 Walnut ct
VanDerWolk Walter W rep MMLInsCo h (3) 255 Union
VanderWolk Walter W (Mabel H) rep MMLInsCo h 111 School
Vanderzee John B (Mabel B) h 45 Washington rd
VanDeusen Arthur L)Laura V) maintman USR h 60 Norfolk
Vandini Evo J (May G) rem to Chicopee
Vandren William J r 837 Main
Vandrin Lloyd E (Florence J) laborer USA h 52 Coral rd
VanDyke Cleon (Frances A) chemical opr 644 Monsanto av IO h 71 Parkerview

VAN DYKE
—Elena G married Jack E Johnson rem to New Jersey
—Lawrence E (Jeanette A) trucking 90 St James blvd h do
VanDyke's Express rear 162 Taylor
Vane F Richard (Clara E) slsman NY h 40 Bridle Path rd
Vanek Joseph L Jr slsman 355 Chestnut h at WSpfd
VanEynde John (Ruth E) clk E Hartford Conn h 282 Orange
Vangaasbec Harold physician CFalls r 700 State
Vangaasbeck H Robert supt 1250 State h at Longmeadow
Vangel Nicholas (Lillian P) metalwkr 556 St James av h 96 Lehigh
vanGemert James (Henrietta E) insp (612) 95 State h 88 Oak Grove av
VanHanitch Grace A Mrs mgr 511 Belmont av h rear 511½ do
VanHeusen Irving C (Mildred C) (Van The Hatter) 204 Worthington h at Agawam
—Katherine M Mrs h 12 Niagara
—Lucius H slsman 204 Worthington h at Agawam
VanHeynigen William J tchr 1355 Allen h at Westfield
VanHorn Reservoir 660 Armory
—Spa (Italo Luchini) conf 501 Armory
VanHouten Florence C cafeteria supv SHosp r do
Vanity Beauty Shoppe (Caroline R M Bonvouloir and Pearl M Bowden) 53 Catharine
VanLoan Harold H (Marjorie T) pres-treas Stock Trend Service Inc (2d fl) 97 Dwight h at WSpfd
—Herbert C (Jeannette) see Stock Trend Service Inc (2d fl) 97 Dwight h 30 Aberdale dr
—Marjorie T Mrs v pres Stock Trend Service Inc (2d fl) 97 Dwight h at WSpfd
—Mary M nurse SHosp 759 Chestnut h at WSpfd
VanMarche Emilie C Mrs r 32 End
VanMater Florence ediphone opr 1250 State h at WSpfd
Vann Bruce M (Jean T) slsman 302 Locust h 147 Mayflower rd
—Effie G wid Ronald A h (9) 43 Kenwood ter
—Percy (Erie) in USAirForce h 64 Patton
Vannelli Albert J (Olga R) coml artist emp 16 Fort h 3 Pershing ter
—Giuseppe constrwkr r 61 Tyler
—Nazzareno (Giovannina) emp 61 Hannon h 61 Tyler
Vannerson Robert A (Alice H) claim supv 26 Byers h 108 Donbray rd
VanNess Muriel A wid Norman C h 27 Audubon
Vannini Barbara wid Carlo h 80 Norman
—Robert A (Ora A) mech optician emp 301 Bridge r 80 Norman
VanNorman Fredrick D (Beatrice R) h 120 Clarendon

VAN NORMAN INDUSTRIES INC
Donald P Hess chairman of the board James Y Scott pres Reginald W Porter sec-treas

VAN NORMAN MACHINE COMPANY
James Y Scott chairman of the board Charles R Crowder pres Roger S Pyne v pres Theodore W Baush v pres Reginald W Porter sec-treas Samuel I McCullough asst treas manufacturers of milling machines and special grinding machines 3640 Main

VAN NORMAN AUTOMOTIVE EQUIPMENT COMPANY
James Y Scott chairman of the board Selby F Greer pres Francis P Healy v pres Theodore W Baush v pres Reginald W Porter sec-treas Leonard W Meisner asst treas manufacturers of automotive repair equipment 3640 Main

—See p 185

Vannucci Adanas (Amadea R) h 53 Bradford
VanOrman Anna R Mrs cafeteriawkr MMLInsCo r 1587 Bay
—Chester H (Anna R) maintman Dugan Park Indian Orchard h 1581 Day
—Hilda I married Kenneth Little rem to Syracuse NY
—Richard R millman 60 Island Pond rd r 1587 Bay
Vanotti Anita A wid Leon h 9 Loring
—Romolo (Elizabeth R) (General Welding Co) 21 York h at Agawam

VanPetersilge Ruth steno (5th fl) 44 Vernon r (26) 97 Spring
Vanriper Susan r 471 Chestnut
VanSickle Schuyler C (Bertha B) h 153 High
VanTassel Norman J personnel asst 1250 State h at Agawam
Vantine Donald W (Edith M) postal trans clk h 1442 State
—Ruth M clk Windsor Locks Conn r 1422 State
—Thelma A h (2) 786 State
VanValkenburg Ann M Mrs real est 2077 Wilbraham rd r do
—Frank J r 2077 Wilbraham rd
—Frank J Jr (Ann M) (College Barber Shop) 978½ State h 2077 Wilbraham rd
—Glenn Jr (Grace E) div mgr WSpfd h 97 Brewster
—Robert student r 2077 Wilbraham rd
VanVlack Charles Company Theodore A Sandquist pres-treas electrotypers 191 Chestnut
VanVliet Grace N wid Bert E h (E) 158 Maple
VanWagner Frank V (Ruth D) emp 2240 Columbus av h 53 Broad
—Robert J in USNavy r 53 Broad
—Shirley M cashier (801) 145 State h at Feeding Hills
VanWart Edwin (Edna A) h 70 Roosevelt av
—Evelyn L r 70 Roosevelt av
—Kenneth J (Ann L) asst sls mgr 93 Orleans h at WSpfd
—Robert J (Ella V) socialwkr 1400 State h 172 Sunridge dr
VanWie Warren W (Nell B) h 327 St James av
VanWyck Emily E clk SOD h (22) 20 Mattoon
—Mary E r 37 Elliot
—Oscar M (Audrey B) sls statistician 115 Dwight h at Ludlow
—Walter printer WSpfd r 145 Dartmouth ter
VanZandt Cynthia Mrs mach opr CFalls h (5) 251 Sharon
—Everell M r 130 Johnson
—Louis M sheetmetalwkr AmBCorp h 130 Johnson
—Louis M Mrs (Lillian M) died Mar 4 1955 age 71
Varanka Elizabeth Mrs h 187 Wilbraham rd
—Raymond P (Norma R) slsman h 67 Villa pky
Varao Mary Mrs (Grace & Mary Beauty Salon) (502) 1331 Main h at Ludlow
Vardakis Anthony mach opr Chicopee r 2345 Main
—Charles G r 2345 Main
—Ulysses G r 2345 Main
Varela Lawrence A (Monica A) guard USA h 574 Chestnut
Varelakis Alice wid Stephen r 1 Woodmont
—Ann nurse 1 Woodmont r do
—Mary in USAirForce r 1 Woodmont
—Stanley mech Windsor Locks Conn h 1 Woodmont
Varelas Alfred T (Dorothy G) splicer TelCo h 31 Coral rd
—Eva H wid Theodore J h (2) 89 Oswego
—Jean M clk 195 State r 26 Howard
—Peter N (Georgiana) setupman PM&GCo h 162 W Alvord
—Theodore J died Sept 24 1955 age 58
—Theodore N (Angelina D) elec emp 189 Chestnut h 28 W Alvord
Vargis Milinda h 45 Holyoke
Variety Inc Anthony J Wichroski pres-treas gifts 149 State
Varin Mary A rem to Agawam
—Victor (Leona) artist emp (26) 77 Worthington h at CFalls
Varley J Gerald r 49 Oak Grove av
—Mary nurse Mercy Hospital r do
—Mary E tchr 35 Eastern av h at Longmeadow
—Robert constr eng MCCo r 75 Morningside pk
Varney Edward C residence hall see Young Men's Christian Assn 122 Chestnut r do
—Elmer H (Helen M) janitor 1414 Main h (21) 62 Oswego
—Frederick D (Nina M) auditor-underwriter (510) 145 State h at Longmeadow
—Helen L elev opr 145 State r 580 do
—Herbert W mach opr VNInc r 171 Almira rd
—Judson S cutter Chicopee h 173 Buckingham
—Lewis B emp DMCo r 36 Kimberly av
—Marshall L (Pauline T) tool grinder USA h 36 Kimberly av
—Mary A wid Charles h 171 Almira rd
—Rena E emp 233 Carew r 171 Almira rd
Varno Ruth Mrs housewkr r 182 Maple
Varnum Alice Mrs r 166 State
Varsity Spa (Nicholas I Milionis) rest 919 State
Vartanian Leo chemist MCCo r 160 Oak IO
—Moses h 823 Dickinson
—Neshan H (Rose M) emp 2018 Main h 229 Main IO
—Rose M Mrs clk ASCo r 229 Main IO
—Seranoosh wid Negohos O h 166 Oak IO

See DEVENS REALTY CO. 31 ELM STREET TEL. RE 9-1513 FOR A HOME OR MORTGAGE LOAN

1490 MAIN ST. SPRINGFIELD FINANCE CO., INC. Tel.
General Loans — Springfield Acceptance Co. — Auto Financing RE 4-3193

Varteresian Varteras (Helen) meat cutter WSpfd h 85 Ardmore
Vartuli Dominic R (Elizabeth M) cook 8 Fort h 29 Lenox
Varuzzo Amelia Mrs assembler AmBCorp r 185 Dickinson
—Anthony F trk driver PO r 36 Oak
—Carolina C comptometer opr (7th fl) r 17 Euclid av
—James (Christine E) firefighter SFD h 137 Woodcrest rd
—Michael C (Cora R) tailor emp 718 State h 17 Euclid av
—Thomas mach opr AmBCorp h 185 Dickinson
Varzeas Antonio F (Tereza) (Roxy's Cafe) 2198 Main h 82 Woodside ter
—Guimar clk Spfd Nat Bank 1531 Main r inq do
—Mario (Mabel M) mgr 2198 Main h 16 Arvesta
Vasa Elizabeth C Mrs clk MMLInsCo r 164 Denver
—William J (Elizabeth C) clk MMLInsCo h 164 Denver
Vasachuck Lukera Mrs cleaner B&A h 617 Dwight
Vasalle Pete M (Jewell L) in USAirForce h 127 Mulberry
Vaschon Joseph S janitor 73 State r inq do
Vaselacopoulos George S student r 2465 Roosevelt av
—James G (Bessie) treas Leonard Drug Inc 2128 Main h at CFalls
—Steve G (Phyllis S) pres Leonard Drug Inc 2128 Main h 2465 Roosevelt av
Vasgaard Julian E (Betty T) chemical eng MCCo h 115 Birchland av
Vashon Joseph S porter 113 State r 60 High
Vasquez Gladys clk Spfd Institute for Savings r 47 Bradford
—Nicholas (Jovita) h 47 Bradford
Vass William emp USRCo h 109 Bond
Vassall Carmen B clk 1502 Main r 45 Stanhope rd
Vassallo Patrick P (Amelia) slsman 113 Chestnut h at Agawam
Vassar James mach opr Palmer r 46 School
—Mary E Mrs clk 1414 Main r 85 White
—William G (Barbara E) v prin WSpfd h 28 Ainsworth
—William W (Mary E) clk 909 Sumner av h 85 White
Vassell David (Emma) emp WMassElecCo h 14 Queen
Vasseur Edward F in USArmy r 122 Chestnut
Vassil William (Isabella) mail porter B&A h 92 Hamburg
Vasso Joseph D (Lucy) h 248 Merrimac av
Vassos George A (Mildred B) (Handy Lunch) 1189 Main h 2055 Allen
—George A Jr (Helen R) physician (101) 130 Maple h 2235 Wilbraham rd
—John P (Chrisanthy J) conf 2684 Main h (7) 2690 do
—Joseph rem to Palmer
Vatousiou Helen tchr WSpfd r 258 Hancock
—Peter (Effie) h 258 Hancock
—Stavros (Jean C) sheeter MCCo h (16) 2147 Main
Vatrano Antonio G Jr (Pamelia R) constrwkr h 75 Ranney
Vattes Carolyn tchr of art 235 State h (18) 324 Union
Vaudrin Albina M Mrs h 65 Oswego
Vaughan Anna E teller (402) 436 Dwight h at Holyoke
—Carl F clk 436 Dwight h at E Longmeadow
—Colon (Ruth G) molder Holyoke h 26 Osgood
—Constance E wid John r 151 Sherman
—Donald M (Frederica W) tchr 235 State h 52 Wayne
—George R died Oct 28 1955 age 63
—Gordon S (Claire L) eng G&BMfgCo h 55 Chesterfield av
—John J (Anna M) h 127 W Alvord
—Maceyo (Anna) trk driver city h 124 King
—Sallie wid William W h 126 King
—William A (Almina) h 22 Palmyra
Vaughn Catherine student r 87 Hartford ter
—Daniel D h 18 Humbert
—Daniel D Jr (Olive L) photo finisher 10 Sherman r 37 Lafayette
—George E (Myrtle H) slsman 81 Randall pl h 1957 Page blvd IO
—George P (Doris M) (Plumtree Food Shop) 454 Plumtree rd h 87 Hartford ter
—George P Jr clk 454 Plumtree rd r 87 Hartford ter
—Irene M wid George R h 75 Dwight
—James emp 454 Plumtree rd r 87 Hartford ter
—John r 1400 State
—John L (Rose M) shipper G&BMfgCo h 1245 Dwight
—Louise editorial clk USA h at Northampton

VAUGHN
—Maceyo student r 123 Westminster
—Mary E punch press opr 25 Willow r 1245 Dwight
—Willard H emp city h 70 Lawrence
—Willard H Jr (May A) h (8) 20 Jenks
Vautrain Alexander r 1400 State
—Armand R (Bernice M) tool crib atdt USA h 13 Santa Barbara
—Carol A clk MMLInsCo r 31 Leyfred ter
—John J (Eleanor L) dyer 34 Front IO h 135 Lucerne rd
—Lawrence W (Helen M) pharmacist 809 Liberty h 31 Leyfred ter
—Raymond H (Helen E) mach opr USEnvCo h 11 Santa Barbara
Vavolakis Anthony (Sarah) emp USEnvCo h 31 Carew
Vayas Joseph A (Marion E) trk driver 385 Liberty h 3 Noel
—Joseph A Jr emp DMCo r 3 Noel
Vayer Ray R (Geraldine T) pres Automobile Distributors Inc 341 Columbus av h 50 Terrace la
Vaz John constrwkr r 276 Centre IO
—Viola C Mrs forewoman Cromwell Mills Inc r 136 Main IO
Vazquez Carmello (Ernestina) restwkr h 45 Holyoke
—Rafael (Maria I L) sta fireman Westfield r 401 Chestnut
Veale Francis P (Mary R) draftsman HSDiv h 14 Wareham
—John W (Jane B) elec Westover h 51 East
—Patrick J (Catherine C) plumber h 1585 Carew
Vear Ada D wid George E h 17 Greenwood
—Daniel W buffer USRCo r 80 Linden
—George E died Aug 30 1955 age 64
—George N ironwkr r 80 Linden
—Richard F student r 80 Linden
—William J (Lillian M) h 80 Linden
Vecchi Augusto (Virginia) h 752 Union
Vecchiarelli Amelia wid Joseph h 87 Grover
—Anthony P pipefitter SGLCo h 76 Carr
—Dominic A (Pauline C) clk 120 Bond h (7) 15 Melrose
—Gaetano R (Concetta R) painter h 16 Lynwood ter
—Joseph P (Mary C) serviceman SGLCo h (11) 15 Melrose
—Lucy T tchr 50 Empress ct h at Longmeadow
—Paul D dieselwkr AmBCorp r 87 Grover
—Philip A (Marie) painter's helper h 85 Grover
Vedovelli Alda M clk (205) 44 Vernon r 83 Norwood
—Alessandro (Sylvia) foundrywkr CVMfgCo h 83 Norwood
—Anthony L ins agt (2d fl) h 110 Clantoy
—Anthony L Mrs (Winifred) died Oct 15 1955 age 48
—Felix J (Helen J) mgr E Longmeadow h 58 Denver
—James student r 58 Denver
—John A r 110 Clantoy
—Judith A clk MMLInsCo r 58 Denver
—Patricia A nurse Mercy Hospital r 110 Clantoy
Veega Joseph (Clotilde) coremkr CVMfgCo h 229½ Main IO
Vega Arthur (Julia P) rem to E Longmeadow
—Arthur Jr rem to E Longmeadow
Vehue Rose P wid Joseph C h (3) 50 Walnut
Veideman Frederick W L r 82 Temple
Veillette Armand (Susan) carp emp 41 Upton h 409 Franklin
—Hervey J (Yvonne A) carp h 935 Liberty
Veillieu Mary A housekpr r 82 Howard
Veino Edward (Gladys) h (6) 726 Main
—Gladys Mrs insp Smith & Wesson Inc (6) 726 Main
—Lola I wid Peter r 72 Linden
Veinot George H (Margaret R) carp emp 36 Laurel h 20 do
Veits—see Viets
Vekakis Nicholas h 979 Dwight
Vekshin Vladimir A (Ludmilla) emp CBCo h 83 Walnut
Velassario George (Aspasia) h 346 Dickinson
Velata Mary T Mrs packer DMCo h 43 Walden
Veley Clara M r 71 Oak Grove av
Velez Wilfredo in USAirForce h 47 Bradford
—Wilfredo (Esther R) in USAirForce r 51 Sargeant
Vella Barber Shop (Joseph J Vella) 44 Hillman
—Joseph J (Josephine A) (Vella Barber Shop) 44 Hillman h 99 Appleton
Veloudos Vasilios (Katherine M) cook The Highland Hotel h 129 Pine
Velsor George B (Margaret E) benchwkr 616 Berkshire av h 171 Dwight rd
—Helen J asst children's librarian 773 Liberty r 171 Dwight rd
Vendette Philip A Jr mach opr 412 Albany r 61 Treetop av

Venditti Primo (Mary A) pres David C Coe & Co Inc (202) 124 State h 21 Oswego
Venditto Domenick policeman r 58 Linden
—Joseph P (Dolores A) repairman TelCo h 58 Linden
—Pasco A (Mary A) emp 1624 Main h 58 Linden
Vendome The apts 3338 Main
Venezian Monumental Works (John G Walker and Earl J Trombley) 1587 State
Venice Cafe of Spfd Inc Mrs Gelsomina M Galano pres-treas rest 960 Main
Vennard John A (Lillian S) condr B&A h 129 W Alvord
—Lillian S Mrs slswoman 1341 Main r 129 W Alvord
Venne Joseph E (Anita A) trk driver 2 Birnie av h 14 Grace
—Leonard J (Lorraine D) reproduction opr USA h 688 Carew
—Rene (June) painter h 182 College
Vennell Donald H (Alice B) toymkr MBCo h 116 Rifle
Venti Anna J wdi Paul B h 33 Gillette av
—Jay asst prod supv 157 Chestnut r 33 Gillette av
—Joseph (Jean) pres General Offset Printing Co Inc 157 Chestnut h at Longmeadow
Ventres Frank C (Helen F) slsman NY h 264 Denver
Ventrice Anthony (Adele) carp h (1) 18 Wilcox
—Anthony J r (1) 18 Wilcox
—Marie J clk TelCo r 26 Howard
—Rebecca L wid Augustus A h 31 College
—Robert E in USArmy r (1) 18 Wilcox
—Shirley A clk MMLInsCo r (1) 18 Wilcox
Venturini Evaristo (Lena M) painter 16 Montford h do
Verallis Donald F (Elaine S) student r 10 Niagara
—Elaine S Mrs clk TelCo r 10 Niagara
—George D (Zora S) pres-treas Six Corners Drug Store Inc 296 Hancock h 123 Florence
—Zora S Mrs v pres Six Corners Drug Store Inc r 123 Florence
Verani Frank (Hazel A) emp USA h (1) 67 High
—Louis R (Helen P) acct HSDiv h 41 Sumner ter
Veratti Alfred (Mildred B) slsman 95 Liberty h at WSpfd
—Elise E wid Alfred A h (7) 29 Arch
—Joseph F (Stella D) maintman USRCo h 18 Curtis
—Robert J (Grace C) (State Hardware) 1127 State h 27 Wellington
Verba Margaret A wid Joseph H furn rms and (Cheerful Hearth Guest House) 99 School h do
Verbyla John G (Helen) casewkr 184 Mill h at WSpfd
Vercellone Dominick (Gloria L) insp HSDiv r 889 Liberty
—Hope r 889 Liberty
—Joseph (Mary) emp 177 Page blvd h 889 Liberty
Verdon Arthur O (Ella D) h 49 Osgood
Verducci Anna clk 1808 Columbus av r 29 Lombard
—Anthony J supv SF&MInsCo r 29 Lombard
—Antoinette wid John h 29 Lombard
—Jean clk 195 State r 29 Lombard
Verdun S Robert (Celia) mgr WSpfd h 112 Manchester ter
Veremey John (Marie T) trk driver 220 Sharon h 617 Dwight
—Mary wid Nicholas cleaner emp 145 State r 617 Dwight
Verespy Donald G (Ruth) surveyor (410) 36 Court h 15 Jenks
—Harry B (Mildred A) photo engraver P & B Engraving Co h 15 Greenbrier
—Ruth Ann Mrs clk Third Nat Bank and Trust Co of Spfd r 15 Jenks
Verge Marie treas The M K Sandwich Shoppe Inc 804 Worthington h at WSpfd
—Ralph E (Mary C) trk driver WSpfd h 96 Acushnet av
Vermeiren Francis J welder CVMfgCo h 498 Liberty
—Francis J Mrs (Mary F) died Jan 30 1956 age 53
—Remi (Lena) h 193 MassAv
Vermes Luther M (Meanette) (Vermes Typewriter Center) 427 State h at Ludlow
—Roy E (Jean R) designer Agawam h 117 Sunset dr
—Typewriter Center (Luther M Vermes) 425 and 427 State
Vermette Charles r 12 Lester
—George J (Adrienne M) mach opr CVMfgCo h 36 Beaudry IO
—Gerard J (Bernadette M) assembler AmBCorp h 1470 Dwight
—Herman W (Hope E) bus opr StRy h 90 Federal
—Hope E Mrs hostess Highland Hotel r 90 Federal
—Ida A wid John r 283 Plumtree rd
—Leon J (White House Motor Hotel) 777 Boston rd h do
—Lionel carp r 55 Jefferson av

BRADFORD W. LEETE - Complete Insurance Service
ROOM 320, 293 BRIDGE STREET
TELEPHONE REPUBLIC 3-0050

PUNDERSON COAL CO. OIL — COAL — COKE
MOBILHEAT OIL BURNERS
29 LOGAN and (409) 145 STATE Tel. RE 4-5631

FIELD, EDDY & BULKLEY
1200 MAIN STREET
PHONE RE 4-1112
INSURANCE
Policies of Every Kind
In All the Best Companies

TELEPHONE RE 3-5174
SPRINGFIELD
G-W
GRAHAM-WALLENGREN FUNERAL HOME
619 STATE STREET
SPRINGFIELD

—Ovild sashman 102 Albany h at Ludlow
—Paul (Yolande) carp h 55 Jefferson av
—Wilfred (Shirley A) lumberman 102 Albany r 67 Carlisle
—Wilfred J h 117 Corcoran blvd
Vermont Transit Co bus lines 50 Worthington
Vermaccini Doris J r 41 Armory
Vernadakis Charles E (Viola) slsman h 1206 St James av
—Emanuel (Gertrude E) mach Chicopee h 1208 St James av
—James N tchr Longmeadow r 1208 St James av
—Norman E (Julia) route slsman Broad Brook Conn h 42 Colchester
Verner Harold A (Anne) mgr 1095 Main h 151 Draper
—John J foreman 395 Liberty h at Feeding Hills
Vernette Robert L (Althea L) emp 1400 State h 220 Main IO
Verney Barry E (Marilyn J) rem to Hartford Conn
Vernon Edgar P (Rachel E) cashier TelCo h 49 Pratt
—Shoppe (Charles M Handakis and Mrs Koni Laflonatis) conf 52 Vernon
—Street Taxicab Co (Philip K Senk) 12 Vernon
—Surgical Shop (Romuald Tremblay) 72 Bridge
Vernon's Radio and Sound Service (Vernon W Villeneuve) 46 Walnut
Verona The apts 6-10 Allendale and 1245 Dwight
Verone John (Eva R) emp city h 18 Queen
Veroneau Francis E (Elizabeth O) mach opr AmBCorp h 16 William Sands Jr rd
—Jacqueline A IBM opr 365 State r 119 Shumway
—Telesphore F (Eleanor E) mach opr PMachCo h 119 Shumway
Veronesi Agostino (Alba) stockman 245 Chestnut h 393 Columbus av
—Aldo (Vivian) bricklayer h 25 Bay
—Domenico (Maria) mason h 389 Page blvd
—Richard R student r 389 Page blvd
Verrette Doris M nurse VNInc h 31 Saratoga
—Louise M r 31 Saratoga
—Richard P (Agnes B) insp USA h 24 Hampden IO
Verrier Joseph A (Rita N) rem to Ludlow
—Ralph H (Priscille A) blender's helper MCCo h 45 Berkshire IO
Vershon Elizabeth G clk (3d fl) 95 State h at Holyoke
—Fred O (Florence E) h 442 Goodwin IO
—George L (Mary V) TV repr WSpfd h 1372 Roosevelt av
—John L (Margie E) trk driver WSpfd h 12 Cabot ct
—Lawrence E in USNavy r 325 State
Versurah Willena M credit investigator Union Trust Co 69 Market h at WSpfd
Verteramo Rose M wid Nicholas sewer Chicopee h 22 Auburn
—Stephen A (Bertha G) cloth cutter 1897 Columbus av h 22 Brookline av
Verys Anna Mrs r 47 Catharine
Vesce Antonio (Donata B) meat cutter 1924 Main h 93 Middlesex
Vesentini Adam (Louise A) grinder AmBCorp h 25 Florence
Vessey Ashley M (Elizabeth E) carp h 38 Northway dr
—Ruth A receptionist Third Nat Bank & Trust Co of Spfd r 38 Northway dr
Vest William L (Laurabel) mech eng 73 State h at Hampden
Vesta The apts 155 Bay
Vester George F (Gladys M) special delivery messenger 436 Dwight h at Hampden
—Karl A (Violet L) claim supv (3d fl) 1200 Main h 939 Bradley rd
—Martha H clk 85 Chestnut h at E Longmeadow

VESTER NORMAN R
(Doris P) pres Security Banking Co 1665 Main treas Bay State Fire Brick Co Inc and treas The Ballard Company Inc 100 Elmwood h 98 Jardine —See p 69

—Norman R Jr student r 98 Jardine
—Violet L Mrs clk MMLInsCo r 939 Bradley rd
Veteran's Service Station (Sidney I Goldstein) gasoline 2461 Columbus av
Veterans of Foreign Wars Charles N Gregoire Post No 5832 381 Main IO
—of Foreign Wars John J Leonard Post No 70 15 Bliss
Veto Charles L (Jennie M) mach opr WSpfd h 26 William
—George I (Barbara J) clk AmBCorp r 57 Underwood
—Irven B (Helen C) trk driver 369 Birnie av h 73 Demond av
—Joan M clk Third Nat Bank and Trust Co of Spfd r 26 William
—Marjorie L mach opr 33 Morris r 73 Demond av
—Marvin C (Lorraine J) emp G&BMfgCo h 68 Rollins
—Peter R (Grace E) mach E Longmeadow h 14 Lyndale
—Peter W (Michela M) grinder PM&GCo h 12 Hall
—Ralph E (Veleda) expediter G&BMfgCo h 40 Brookburn
Vetro Charles (Antoinette) weaver Thompsonville Conn h 98 Tyler
—Lois K priv sec 1295 State h at Thompsonville
Vetrulli Louis (Rose) janitor Westinghouse h 23 Notre Dame
Vevier Gertrude C wid Henry A r 26 Brewster
—Richard H (Ann) welder Easthampton h 193 Pine
—Roland F (Tina) packer 130 Lyman h 187 White
Vey Frank (Rosemary) canteen opr h 261 Rosewell av
—Mary E wid John J r 261 Rosewell av
Vezeau Gilbert J (Irene B) sheetmetalwkr emp PMachCo h 188 Locust
—Raymond J spot welder Westinghouse r 82 Gresham av
Vezina Armand B (Jean C) treas-mgr Liberty Heights Pharmacy Inc 809 Liberty h 158 Chapin ter
—Arthur H r 40 Hastings
—Euclid O (Margaret E) h 105 Eastern av
—Lionel O fireman PO h (1) 807 Liberty
—Mary ins agt (3d fl) 1200 Main h at WSpfd
—Nellie H clk (3d fl) 1200 Main h at WSpfd
—Nora A wid Ovide O h 20 Warren pl
—Raoul J pres Liberty Heights Pharmacy Inc 809 Liberty r inq do
—Robert E IBM opr 93 Orleans r 105 Eastern av
—Robert R insp VNInc r 20 Warren pl
—Vincent V (Edna R) painter 100 Euclid av h do
—William O (Marion R) elec emp 71 Braddock h 30 Crystal av
Vezzola Alba M record clk SHosp r 66 Gardner
—Aldo A (Elida A) rem to Connecticut
—Elida A Mrs clk MMLInsCo r 14 Detroit
—Fortuna A wid Angelo L h 66 Gardner
—Lena C clk SHosp r 66 Gardner
Viamari Joseph P (Claire G) mach AmBCorp h 879 Worthington
Vian Roger Rev asst pastor St Aloysius (French) Roman Catholic Church r 215 Main IO
Viani Joseph A (Mary B) in USArmy h 329 St James av
Viau Paul R in USNavy r 25 Noble
Vibbert Dwight N (Natalie B) est analyst MMLInsCo h 165 Middlesex
—Edward P Jr (Olive K) forger MDFCo h 18 Draper
Vice Anne M wid Stephen waitress 140 Chestnut h (9) 22 Winthrop
Vickers Charles D (Myrtle T) slsman Brockton h 60 Palmyra
—Claude (Eleanor B) acct Holyoke h 78 Whittier
—David J (Florence E) fuel oil 461 Armory h do
—Eleanor B Mrs clk 1250 State r 78 Whittier
—Gertrude M (Vickers' Beauty Shop) 225 King h at CFalls
—Gilbert T (Florence E) tchr 263 Alden h 27 Surrey rd
—Irene clk SF&MInsCo r 78 Whittier
—James (Elizabeth B) clk E Longmeadow h 69 Bassing
Vickers' Beauty Shop (Gertrude M Vickers) 225 King
Vickery Janet nurse SHosp r do
—Lawrence C (Marie R) service mgr 201 Rowland h 4 Annawon
—Roger (Frances) slsman 95 Fisk av h at WSpfd
—Roy B (Evelyn A) painter h 27 Bloomfield
—William bakerywkr 117 Carew r (4) 92 School
Vicky's Beauty Salon (Mrs Victoria Z Szczygiel) 302 Belmont av
Vico Dominic J (Cecilia E) shipping clk 20 Franklin h (3) 160 Rifle
—John D (Mary C) printer DMCo h 39 Lucerne rd
—Paolina wid Eugenio r 79 Wallace
Vicque Ruth N bkkpr-mach opr (130) 36 Court h 37 Saratoga

Victor Adding Machines
Guarantee Typewriter Exchange Hampden County agents 138 State tel RE 7-0995—See inside Back Cover

—Anthony J (Margaret A) gasoline N Wilbraham h 150 Powell av
—Auto Sales (Gilbert G Victor and Graham L Kushnet) 2530 Main
— -McCaskey Exchange (Joseph J Dudeck) adding machs 871 Liberty
Victor's Bike Shop (Abraham Yarmitzky) 372 Chestnut
—Shoe Repair (Victor Z Kaylarian) 2477 Main
Victoria Cafe of Spfd Inc Victor P Ramah mgr 16-20 Dwight
—Dress Corp Charles Podell mgr mfrs 84 William
—Radio & Television Co (Jacob Davis) 135 Dwight
—Restaurant Inc Stanley A Milewski pres Andrew S Milewski treas 164 State

---

VICTORIA TIRE CO INCORPORATED
Joseph F Solomon pres-treas David Black v pres-asst treas Goodyear Tire distributors custom recapping and vulcanizing household electrical appliances radio and television sales and service 70 Dwight tel RE 7-1421—See p 58

Victorian Shop The (Loretta M Priest) costume jewelry 818 Worthington
—The apts 30 Myrtle
Victory Hall 841 Dwight
—Realty Co 798 Main
—Restaurant (John E Tourajoglou) 1811 Main
—Shoe Repair Shop The (Albert C Valentini) 169½ White
Vidal Raymond emp 227 Sharon r 1138 Worthington
Vidofsky Fay r 75 Harkness av
Viecelli Elizabeth Mrs office clk GFBCo r 38 Griffin
—John (Elizabeth) designer GFBCo r 38 Griffin
Viedeman—see Veideman
Vienneau Mary Bella emp 1414 Main r 1082 St James av
Vieno Lola wid Peter r 2892 Main
Viens Adelard J (Louise V) h 299 Belmont av
—Aldea V Mrs clk 1411 Main r 92 Breckwood blvd
—Annie F wid William A h 3004 Main
—Arthur J policeman r 299 Belmont av
—Camilla J clk 365 State h at CFalls
—Charles J (Mary Ann) paper cutter 53 Hillman h 1529 Dwight
—Charles J (Theresa F) butcher H L Handy Co h 21 Grove
—Edward P pipelayer 35 State h at CFalls
—Ernest L (Christine W) toolmkr G&BMfgCo h 120 Fieldston
—Ernest R (Nadean) drop press opr HSDiv h 135 Spring
—Ernest W (Theresa) insp USRCo h 54 Phillips av
—George (Anna M) polisher MDFCo h 1614 Dwight
—Leo P (Aldea V) mach Westinghouse h 92 Breckwood blvd
—Lillian Mrs clk 116 Boston rd h (1) 60 Norwood
—Lionel V (Madge D) trk driver S Hadley Falls h (30) 7 Noble
—Lorraine A r 3004 Main
—Louis r 1400 State
—Raymond D (Rita) emp MCCo h 1529 Dwight
—Robert G (Yvette R) interior decorator 8 Massasoit h do
—Roy student r 92 Breckwood blvd
—Wilfred in USArmy r 92 Breckwood blvd
Vient Alma M wid George A r 98 Wait
—Eugene R (Matrona M) painter h 28 S Shore dr
—Hormisdas J (Annonciata) h 87 Weaver rd
Viereck Albert O (Anna M) h 101 Daviston
—Albert O Jr (Shirley F) mech Westfield h 85 Sunset dr
Viets Frances M wid Anson E pres-treas The New Method Finance Corporation (202) 1562 Main h (25) 88 Maple
—Kathleen O wid Harry A h 218 Edendale
—Marion tchr Gardner r 35 Colonial av
—William D (Norma R) advisory eng Hatfield h 192 Edendale
Vigeant Adelaid J (Josephine) slsman 7 Logan h 24 Old Brook dr
—Raymond A r 361 Belmont av
Viger Armidas J (Dorothy M) office mgr 53 Wilbraham rd h at Northampton
Viggers Alfred C repairman 32 Taylor r 49 Benton
—Dwight M (Marion L) trk driver city h Fernbank rd c Kent rd
—Dwight W (Elva I) mach opr CVMfgCo h 376 Fernbank rd
—Fred E h 49 Benton
—Frederick (Arlene M) emp city h 2059 Page blvd IO
Vigil Julio Jr (Cinderella J) emp MCCo h 163 Wrentham rd
Vigliano Bartholomew h 53 Middle
—John A (Josephine A) mach AmBCorp h 3 Harvard
—Joseph (Frances H) trk driver 158 Lyman h 332 Liberty
—Mario L (Lillian E) sls mgr 740 Worthington h at WSpfd
Vigliante Antonio housewrecker r 20 Bradford
Vignale Michael J (Rita E) chemist MCCo h 152 Leyfred ter
Vignato Aldo P (Odette A) trk driver USA h (1) 4 Brigham
—Gino pipefitter's helper 35 State h at Agawam
—Gino O elec's helper 759 Chestnut h at Agawam
Vigneault Anthony J (Florence H) surveyor B&A h (2) 2851 Main
—David N emp city r 39 Wilton
—E George in USArmy r 39 Wilton

Sales — Rentals EDW. J. MURPHY CO., INC. - REALTORS Management
Mortgage Loans 1537 MAIN STREET - - - Tels. RE 3-3147, RE 3-3148 Appraisals

VIGNEAULT
—Joseph F (Laura B) patternmkr WSpfd h 39 Wilton
—Joseph R (Gertrude E) clk 649 Main h 36 Oak
—Mederic J (Cordelia M) h 61 Sheldon
—0 Roland (Claire M) v pres Production Tool & Die Co Inc 572 St James av and v pres Standard Foil Products Corp 576 do h 2055 Wilbraham rd
—Raymond C tool designer Beacon Tool Co r 39 Wilton
Vigneaux William E gen supt (910) 1387 Main h at Feeding Hills
Vigneiux Arthur r 60 High
Vignone John J slsman 1639 Main r 167 Redlands
—John S (Mary H) tailor emp 1543 Main h 167 Redlands
—Virginia E married Francis Flebotte
Vigotsky Sarah wid Morris M h 91 Bancroft
Viking Meat Products (Isadore A and Rena Hallet) 228 Chestnut
Viktorchik Alexander T (Dora) presser Chicopee r 119 Denver
—Michael A (Marion S) winder helper MCCo h 15 Kay
Vila Emerit V (Gladys) div supv (7th fl) 145 State h (1C) 66 Longhill
—Richard E student r (1C) 66 Longhill
Vileire Suphrene r 108 Calhoun
Vilkus Martin (Anna V) in USAirForce h 70 Charles
Villa Ned emp MCCo r 111 Cornell
Village Court (Stanley Warchol) cafe 153 Main IO
Villaire George M (Louise H) in USAirForce h 1157 Boston rd
Villamaino Antonio (Mary L) constrwkr h 37 Chester
—Charles (Rose C) slsman 34 Mill h 818 Belmont av
—Mattie J (Mary A) foreman GBCo h 53 Draper
Villani Aldo P lwyr Ellis Title Co r 270 White
—Anthony (Maria D) shoe repr 435 White h 270 do
—Dante A r 270 White
Villard Albert A (Olive E) helper A&PCo h 1048 St James av
Villemire Leonard baker emp 485 Central r 47 Grant
Villemure George J (Florence E) carp h 56 Dimmick
Villeneuve Claire L Mrs clk 811 State r (8) 52 Wilcox
—Philip L (Claire L) welder G&BMfgCo h (8) 52 Wilcox
—Vernon W (Rosalind M) (Vernon's Radio & Sound Service) 46 Walnut h 46½ do
Vin's Esso Station (Vincent E Perrota) 487 Columbus av
Vinal Fleeta M Mrs clk ASCo r 93 College
—Ralph H (Fleeta M) h 93 College
Vinall Mildred E Mrs slswoman 1208 Main h at Longmeadow
Vincelette Albert P r 43 Lyons IO
—Asa J (Emily) painter h 88 Walnut
—Felix A custodian 36 Court h 74 Saratoga
—Laura M emp Mercy Hospital r 61 Sheldon
—Paul E r 1853 Main
—Rhea M Mrs mach opr 367 Worthington h 308 Liberty
—Terrence W in USNavy r 308 Liberty
—Valmor C emp CVMfgCo h 80 Cedar IO
Vincellette Lafayette rem to Ludlow
—Laura emp Mercy Hospital r 61 Sheldon
Vincens Bertha I h 36 Kenwood pk
Vincent Albert B h 310 Union
—Albert J (Jennie N) h 108 Spring
—Albert L (Alma A) shoe repr WSpfd h 75 Orchard
—Claire G Mrs nurse emp 1400 State h 28 Sumner av
—David C student r (2) 11 Edwards
—Edward J (Jeannette I) janitor 172 Carew h (2) do
—Edwin E (Edna M) (Engineered Products & Research Co) (4th fl) 34 Hampden r 464 Carew
—Florence B Mrs h 749 Allen
—Frank R (Gurecia C) presser 395 Dwight h 87 Andrew
—Fred M (Grace) clk 827 Main h 36 Saratoga
—Frederick A (Ernestine E) bdg supt 11-19 Edwards h (2) 11 do
—George C (Marianne L) chemical eng MCCo h 73D Longhill
—George J (Leah M) h 808 Belmont av
—Herbert W mach WSpfd h 15 Cochrane
—Howard A firefighter SFD r Winchester sq
—James D (Lena C) slsman h 26 Dexter
—Joseph E (Irene M) (Launder-Ease) 451 Dickinson h 262 Abbott
—Joseph R (Phyllis E) rep Auto Club of Spfd h 52 Wachusett
—Marie wid Joseph A furn rms 31 Sargeant h do
—Marie B wid Robert waitress 438 Chestnut h (6) 178 Carew

VINCENT
—Mary S r 15 Sterling
—Oscar J (Yvonne M) supt Chicopee h 56 Waverly
—Raymond C (Florence D) h 30 Myrtle
—Terence H waiter Highland Hotel h 292 Bridge
—William G (Geraldine A) chemist WSpfd h 810 Belmont av
—William J (Doris C) carp h 44 Dale
Vincent's Barber Shop (Vincent F Circosta) 328½ Worthington
Vinciguerra Melvin W r (2) 80 Spring
Vinecombe Harold W (Frances R) h 59 Newhall
Viner John J (Minnie K) gen mgr rear 421 Plainfield h 86 Rockland
—Louis (Bessie) barber 927 Belmont av h 145 Shawmut
—Minnie K Mrs clk of corp Samuel Kobrosky & Co Inc rear 421 Plainfield r 86 Rockland
—Pauline wid Hyman tailor 917 Belmont av h 15 Hollywood
Vines Edridge W (Esther O) clk MMLInsCo h 124 124 Cloran
—Esther O Mrs steno MMLInsCo r 125 Cloran
—Shirley J (Katherine) h 44 E Alvord
—Shirley M office mgr (225) 121 Chestnut r 44 E Alvord
Vinick Anne Mrs pres sec NeWay Cleaners & Tailors Inc 337 Walnut h 67 Texel dr
—Bernard J emp 337 Walnut r 42 W Alvord
—Fannie wid Clyman h 42 W Alvord
—George (Lee S) slsman h 68 Virginia
—Harold (Lillian W) bdg contr 67 Dayton h do
—Leonard (Anne) treas NeWay Cleaners & Tailors Inc 337 Walnut h 67 Texel dr
Vining Alfred r 27 Bradford
—Audrey M nurse Rocky Hill Conn r 82 Maryland
—Charles H (Laura L) h 18 Greenacre sq
—Cora B wid Frank E h 42 Forest
—Delmer T (Hilda) peddler h 119 Federal
—Ethel J Mrs clk VNInc r 10 Carnavon cir
—Frances M Mrs h 11 Niagara
—George D (Phyllis H) firefighter SFD h (3) 31 Bowdoin ter
—Grace B wid Henry D h 70 Bellevue av
—Lizzie C wid George C r 56 Harvard
—Louis E h 165 Pine
—Lynwood wid Harry r 114 Dickinson
—Martha wid Orin h (3) 7 Hawley
—Norman A (Frances R) coke (617) 1200 Main h 34 Waldorf
—Paul M (Sally S) associate trust officer 127 State h 42 Forest
—Raymond C (Ethel J) h 10 Carnavon cir
—Scott M (Mary K) adv slsman St Paul Minn h 82 Maryland
—Scott M Jr trk driver 1414 Main r 82 Maryland
—& Borrner Bdg 179-179½-181 State

VINING & BORRNER INC
George N Borrner pres Carl O Borrner treas Mary T McPartlin clk interior decorators and painting contractors paints oils varnishes wall paper greeting cards 179-181 State tel RE 2-6812

VINING & BORRNER INC SAF-WAY DIVISION
George N Borrner pres Carl O Borrner treas Mary T McPartlin clk tubular steel scaffolding sales and rentals 179-181 State tel RE 2-6812

Vinnicombe Frank W auditor (203) 436 Dwight h 3 Turner
Vinton Arthur L (Edith E) h 36 Colonial av
—Dorothy E assembler WECo r 36 Colonial av
—Howard S (Lillian A) elec CVMfgCo h 1358 Bay
—Howard S Jr (Constance J) clk 649 Main h 40 Summit
—Joyce bkkpr Spfd Safe Deposit & Trust Co r 1358 Bay
—Martha M wid George E r 137 Daviston
Viola Angelo constrwkr r 764 Columbus av
—Louise J nurse Mercy Hospital r do
—Maria Mrs emp 33 Morris r 213 Pine
—Mary J steno SOD Armory sq h at Thompsonville Conn
—Mary L wid Joseph D h 764 Columbus av
Violanda Flora D rem to Philippine Islands
Violante Robert A (Josephine A) toolmkr WSpfd h 121 Parkside
—Vincenzo F (Giuseppina A) maintman CVMfgCo h 123 Parkside
Violette Arthur J (Bernadette P) meat cutter H L Handy Co h 18 VanNess
—Wilbrod (Eva M) constrwkr h 102 Pembroke
Violi Claude (Mildred H) h (1) 31 Maple
Virginiak Henry R (Doris W) storekpr Westinghouse h 124 Woodmont

Virginillo Angelo (Giovannia) mach opr HC&PCo h 21 Newland
—Irene D bkkpr 47 Federal r 21 Newland
Virshup Henrietta N Mrs (Henrietta Shop) 75 Sumner av h at Somers Conn
Virtue Helen M wid Napoleon J r 15 Anne
Visconti Joseph A (Ellen G) civil eng emp 1215 Main h 20 Montrose
—Joseph A Jr student r 20 Montrose
—Maryellen J married Eugene Krygowski rem to France
—Michael J student r 20 Montrose
—Philip J (Jeannette) in USAirForce r 20 Montrose
Visiting Nurse Assn of Springfield The Bertha E Hutchins executive dir (11) 20 Maple
Vismont Anna E dental hygienist (702) 1200 Main h (1F) 109 Spring
Visnaw Dorothy R clk 125 Paridon h at N Wilbraham
—Edith I wid Joseph O emp USEnvCo h 260 ConnAv
—Norman E stock clk USEnvCo r 260 ConnAv
Visneau Robert J in USArmy r (1) 74 Grenada ter
—William A (Beverly F) used carwkr Westfield h (1) 74 Grenada ter
—William F (Theresa M) diemkr 321 Albany h 678 St James av
Visser Bessie librarian 380 Belmont av h 8 Parkwood
Vitale Carmen (Ruth M) carp h 31 Whitfield
—James A mgr 786 State r 12 Sherman
Vitali Battista shoe repr Westfield r 501 Worthington
—Richard J (Carolyn W) (5th fl) 44 Vernon h at S Hadley
—Secondo barber 15 Lyman h 95 Chestnut
Vitarelli Daniel L r 124 Edendale
—Dominic (Loretta) h 124 Edendale
—Edward P (Elizabeth M) h 23 Prentice
—Vincent S (Philomena A) painter h 51 Lang
Vito Charles A mach opr AmBCorp r 2158 Main
Vitt Joseph P (Lillian M) sheetmetal cutter Hartford Conn h 576 White
Vittore Alexander r 2787 Main
ViVenzio Vincent A (Dolores T) adjuster PPCo h 39 Rita
Vivenzio Alberto janitor 32 Spring r 104 Oswego
—Amelia M wid Victor F mach opr 33 Morris h 116 William
—Andrew A (Catherine A) foreman Chicopee h 423 Chestnut
—Andrew C (Mildred) tool crib atdt Westover h 32 Robert Dyer cir
—Angelo janitor TelCo h 104 Oswego
—Antonio (Assunta) h 120 William
—Carlo R paper hanger r 120 William
—Charles B tester Westinghouse h 116 William
—Doris wid Luciano rem to Hartford Conn
—Ellen cashier 1362 Main r inq do
—Felix A brakeman NHRR r 102 Wilcox
—Felix J emp PO r 29 Locust
—Felix J r 122 Chestnut
—John C (Ellen M) r 11 Wilcox
—Josephine J Mrs screener 25 Willow r 53 Clyde
—Salvatore (Ora V) news dlr 15 Lyman h 93 Adams
—Valardino h 102 Wilcox
Vivers Robert P (Paulette) group sls rep (308) 83 State h 96 Winding la
Vivian Della M wid John r 1833 Parker
—Evo E died Mar 5 1955 age 44
—Mary U wid William J rem to Newtonville
—Paul J (Evelyn L) slsman NY h 212 Oakland
Viviano Elizabeth wid Pasquale mach opr (22) 395 Dwight h 248 Locust
—Mary E supv TelCo r 248 Locust
Vivier Albert J (Louise J) setupman HSDiv h 40 Portland
—Doris E emp 453 Worthington h (4) 83 Winter
—Rita D Mrs ward sec SHosp h 10 Howard pl
Vlasak Eleanor S Mrs tchr 69 Jefferson av r 90 Federal
—Emil J Jr (Eleanor S) credit mgr (228) 293 Bridge h 90 Federal
—James A (Elizabeth L) clk PO 436 Dwight h at W Springfield
—Richard E student r 90 Federal
Vocesky Robert E (Elizabeth H) brakeman B&A h 66 Notre Dame
Voegler K John (Martha M) mach VNInc h 24 Berbay cir
Voelker Stephen A (Gladys Y) service mgr Westinghouse h 163 Gillette av
Voelkl John I (Anna) h 2972 Main
—Paul I kitchen helper SHosp r 2972 Main
Vogel Alice E M clk 53 Hillman r 75 Shamrock
—Arthur D (Shirley M) receiving clk USBCo h 81 Anniversary
—Charles E (Jean E) foreman AmBCorp h 17 Florida
—Charles J (Rose V) h 15 Avon pl
—Ellery L (Sara) pres The Springfield Five Cents Savings Bank 1319 Main h at Longmeadow
—Erhard F h 75 Shamrock

TELEPHONE RE 3-5111 FIRST SPRINGFIELD CORPORATION INVESTMENTS OF DISTINCTION SINCE 1932 100 CHESTNUT STREET

PARK CLEANERS and DYERS, Inc. Office and Works: 106 Kensington Ave.
"Dry Cleaning As It Should Be Done" Springfield, Mass. Phone RE 6-5476

A A 1 REALTY CORP. TELEPHONE RE 9-6577
JOSEPH O. TALBOT, Pres. :-: 50 SARATOGA STREET SEE PAGE 214

PROPERTY MANAGEMENT
WHITE SERVICE CORPORATION
496 BRIDGE STREET, SPRINGFIELD
TELEPHONE RE 2-5109
REAL ESTATE SERVICE

VOGEL FRED A
(Jean S Vogel) real estate and insurance 70 Longmeadow st Longmeadow tel LO 7-3167
—Gerald T slsman r 47 Crystal av
—Henry J (Jeanne A) asst mgr 190 Main IO h 44 Carlisle
—Joseph J (Jeanette F) polisher WSpfd h 47 Crystal av
—Lena A wid Richard W r 99 Merrimac av
—Margaret Mrs clk DMCo r 27 Coomes
—Philip F (Mathilda S) (A P Solt Co) 79 Sorrento h at WSpfd
—Robert J (Barbara M) mach emp 14 Napier h 32 Clark
—Stanley W (Casual Corner) 1373 Main h at W Hartford
—Walter (Margaret) (Standard Raincoat Fashion Co) 27 Coomes r do
—William J (Ida B) h 8 Huntington
—William W (Rosemary G) trust analyst Third Nat Bank & Trust Co r 8 Huntington
Vogeler Clara wid Paul E r (34) 40 High
Voges George A (Flora L) (American Industrial Instrument Co) 46 Florence h do
—Herman W (Emma) h 46 Florence
—Marion E student r 46 Florence
Vogian John P (Irene E) (X Quality Market) 528 Dickinson r inq do
Vogiantzis Harris P died May 30 1956 age 71
—Mary rem to Miami Florida
—Peter H eng emp 71 Colton h 142 Bloomfield
Vogler Catherine D r 163 Kimberly av
—Peter C supt of steam prod 73 State r 163 Kimberly av
Vogliazzo Sergio S (Mary A) renting agt Bay Manor apts h 1288 Bay
Vogue Bridals Inc Mrs Hannah Cantor gen mgr 1305 Main
—Music (Ralph Ridgeway Douglas R Larson and Michael Sinowski) 167 White
Vohar George (Virginia L) route foreman 120 Oakland h 89 El Paso
—Virginia L Mrs office nurse 78 Maple r 89 El Paso
Voight Florence M steno (209) 1200 Main r 39 Brandon av
—Rudie A (Lucille C) repairman Westinghouse h 59 Brandon av
Volanakis George (Malama) (Royal Laundry Co) 2543 Main h at WSpfd
Volenee Albert (Edith M) mail porter B&A h 59 Clarence
—Mildred I wid Charles J nurse 39 Maryland r do
Volikas George (Shirley) chauf 152 Lyman r 15 Kimberly av
—George M (Eileen M) asst shipper Alamac Knitting Mill Inc h 199 Worcester IO
—Helen M wid Marcus G h 15 Kimberly av
Volk Eugene W (Mildred C) foreman Westinghouse h 222 Windmere
—Robert H (Louise) associate agt New England Mutual Life Ins Co (205) 44 Vernon h at Longmeadow

Volkswagen Motor Cars
Ralph D Jones Inc authorized dealers 721 Worthington tel RE 6-6301—See p 40
Vollarth Phillip S (Freida L) h 1203 Dwight
Volpetti Gennaro h 267 Walnut
Volpi James E (Besina) cutter 93 Orleans h 77 Bellwood rd
—Josephine M wid Joseph E died Mar 8 1955 age 65
Volpini Judith B med sec 289 State h 58 Rollins
—Vincent A (Madeline A) pressman USEnvCo h 58 Rollins
Volta Helen A paymaster 296 Main h 58 Locust
Voluntary Defenders Committee Inc Kent B Smith chief counsel (813) 145 State
Vona Anna C emp 33 Morris r 50 Winthrop
—Armando J (Mary) cutter Chicopee h (4) 25 Margaret
—Fiore F (Dorothy M) presser (32) 395 Dwight h 81 Clarendon
—Rose L emp 33 Morris r 50 Winthrop
—Samuel (Mary) landscape gardener 50 Winthrop h do
—Samuel Jr (Dora E) trk driver 442 Elm h 64 Adams
Vondell Joyce nurse SHosp r do
VonDerLancken Frederick O emp 195 State h 38 Maple
Vondue Lawrence F painter emp 2 Monmouth r 240½ Walnut
vonHone Joan A emp Union Trust Co of Spfd h at WSpfd
VonKamecke Ralph A (Elizabeth A) sls eng Westinghouse h 126 Kerry dr
VonRadichs Dora Mrs slswoman 1329 Main h 52 Cornell
Voorhees A James (Margaret M) h (5) 169 Maple
—Florida M wid Trace L seamstress 1365 Main r 107 Spring
—Sherman P (Mary M) rem to Pittsburgh
Voos Amaline wid Hermann r (3) 367 Belmont av
Vorce Louise M wid Charles r 50 Talbot rd
Vorias Mary h (6) 34 Bradford
Vosburg Audrey L Mrs mach opr 199 Union h (7) 254 Liberty
—William H (Albertine S) watchman 93 Orleans h (4) 250 Liberty
Vosburgh Madeline H wid David H clk (319) 36 Court h 19 Dewey
—Maria wid Robert J died Oct 5 1955 age 94
—Shirley T Mrs h (6) 2782 Main
Vose Charles W (Celia R) prod planner USRCo h 88 PennAv
Voss Gert physician SHosp r do
—William W (Doris E) checker DMCo h 74 Saratoga
Votava Daniel J (Anna M) chief clk 31 Liberty h 36 Wilmont
—John J (Margaret) mech HSDiv h 84 College
Votze Anne F Mrs typist SOD r 93 Alderman
—Catherine wid Paul h (6) 2353 Main
—Nicholas P (Anne F) acct Holyoke h 83 Alderman
Voudrin Napoleon emp 270 Liberty h at WSpfd
Voyer Rose Z wid Alexander h 27 Central
Voyik George W (Dorothy M) trk driver RyEx h 8 Eddy
—Mary M Mrs clk 2719 Main h 16 Dickinson
—Norman chemicalwkr MCCo r 16 Dickinson
Vozikas Charles r 32 Holyoke
Vrahnos Joan Mrs (Joan's Beauty Salon) (406) 1490 Main h 32 Plymouth
Vrana August A (Emma T) h 16 Laurel
—Donald A student r 16 Laurel
Vredenbury Charles E (Janet N) eng USA r 225 Oak Grove av
Vreeland Cornelius (Constance) dir new products 139 Lyman h at Agawam
Vrenna Harold J (Yvonne H) rem to Agawam
—Peter (Mary R) rem to Florida
Vumbaca George r 114 William
—John (Catherine) emp 12304 Columbus av h 114 William
Vumbaco George (Carol A) assembler Agawam h 207 Pine
—James (Barbara L) in USArmy r 143 Euclid av
—Joseph M (Rose M) punch press opr AmBCorp h 46 Wilcox
—Judith A student r 46 Wilcox
Vyce Henry (Maryrose) rem to Chicopee
Vye Gordon athletic coach WSpfd h 208 Pearl
—Helen F Mrs clk 47 Federal r (1) 915 Worthington
—James A (Helen F) refrigerator serviceman emp 29 Worthington h (1) 915 do
Vyshoeill Edward J (Bertha V) mach opr WSpfd h 17 Huntington
Vyska Frank C (Florence L) tchr 1300 State h 47 Bevier
—Richard M rem to Indiana
Vyzga Bernard J (Helen M) mach opr AmBCorp h 72 Woodrow

WACE RADIO STATION
A Regional Broadcasting Co Station Ralph J Robinson gen mgr 730 on everybody's dial - with studios in Springfield - Chicopee - Holyoke - first music and news station since 1946 926 Chicopee st Chicopee tel LY 4-6654 Hotel Bridgway Spfd and (501-504) 225 High Holyoke—See p 211
WBZ Bowling Alleys (Alfonso Morisi) 612½ Page blvd

WHYN RADIO STATION 560 on your dial and WHYN-FM 93.1 MG
(Hampden-Hampshire Corp) Charles N DeRose gen mgr Patrick J Montague commercial mgr main studios and offices 1300 Liberty tel RE 4-1126 Holyoke studio 180 High—See p 213

WHYN-TV CHANNEL 55
(Hampden-Hampshire Corp) Charles N DeRose gen mgr Patrick J Montague commercial mgr main studios and offices 1300 Liberty tel RE 4-1126 Holyoke studio 180 High—See p 213
WMAS Radio Station Robert F Donahue mgr 101 West
WSPR Inc Alan C Tindal pres Kristian Solberg treas operators WSPR Radio Station 63 Chestnut

WSPR RADIO STATION
(WSPR Inc) 1270 on your dial basic A B C Network 63 Chestnut tel RE 2-4182
W-S-W Club Inc 20 Lake dr IO

WTXL RADIO STATION
Lawrence A Reilly pres-gen mgr James L Spates treas greater Springfield's only full time independent station every day more and more advertisers find it pays to advertise on WTXL 1490 on the dial 34 Sylvan WSpfd tel RE 9-4768—See p 212

WWLP CHANNEL 22
(Springfield Television Broadcasting Corporation) affiliated with NBC-TV and ABC-TV studios and transmitter Provin Mountain Agawam tel STate 8-0971 in town offices 17 Pearl tel STate 8-4521—See p 242
Wacelitz Peter Jr (Stella M) tchr Chicopee h 253 Belmont av
—Stella M Mrs (Stella's Beauty Shudio) 253 Belmont av r do
Wach Antonina wid John h 366 Springfield
—Walter J (Agnes J) foreman Chicopee h 14 Farnsworth
Wachata Frank (Stella B) barber Chicopee r 366 Springfield
Wachenheim Kurt clk MMLInsCo r 70 Sterling
Wachogue Cemetery 1460 Allen
—Community Church 134 Whittum av
Wachowiak Melvin J (Gloria) in USAirForce r 36 Fremont
Wachta M Mae teller Springfield Institute for Savings 63 Elm h at Palmer
Wackwitz Ernest F (Hazel B) h 80 Eleanor rd
—Ernest F Jr (Marjorie E) rem to Alexandria Va
Waddell Clifford T (Lillian J) receiver WSpfd h 55 John
Wade Beatrice Mrs receptionist SF&MInsCo r 68 Garden
—Donald E (Patricia R) diemkr Westinghouse h 60 Notre Dame
—Francis J (Beatrice F) mgr (326) 130 Maple h 68 Garden
—Grace A clk 1064 Dwight r 5 Federal ct
—Helen L nurse 126 Maynard r do
—John C (Muriel I) grinder AmBCorp h 208 Orange
—John J (Jacqueline M) diesinker MDFCo h 19 Washington
—John P (Mary S) taxi driver 140 Chestnut h 50 Garcia
—Julia H Mrs h (G) 796 Main
—Marie M r 54 Church
—Mary S Mrs steno SOD r 50 Garcia
—Nella K wid Robert A h 54 Church
—Raymond J (Agnes M) emp GBCo h (5) 443 Chestnut
—Richard A (Stella A) mach HSDiv h 40 Lexington
—Rita T clk 1295 State h at Northampton
—Ronald C student r 1463 Plumtree rd
—Warren C (Frances I) collector Union Trust Co h 1463 Plumtree rd
—Willard A (Jeanne M) clk USA h at Northampton
—William J (Grace) rem to Westfield
Wadhams Patricia A key punch opr 1250 State h at Monson
Wadlegger Catherine E wid Joseph h 208 Westford av
—Francis L (Helena C) setupman AmBCorp h 177 Johnson
—Harold J (Stella) mach opr AmBCorp h 199 Westford av
—Helena C ward sec Mercy Hospital r 177 Johnson
Wadleigh Charles A (Anne M) custodian 300 White h 39 Middle
Wadman Helen M Mrs h 67 Laurel
Wadsworth-Howland & Co Inc Herbert W Nessel mgr painter's supplies 203 Dwight
—M Wynne h (6) 149 Sumner av
—Mark V D (Ruth S) real est (215) 31 Elm h 40 Belvidere
—Robert S mech MCCo h (10) 90 Westminster
—Ruth N h 42 Belvidere
Waegelein Blanche G clk NYCentral RR h 228 Locust
—George r 241 Worthington
Wagenknecht Paul A (Elizabeth L) sls eng Thompsonville Conn h 81A Longhill
Wager Harold E (Roberta E) maintman 93 Orleans h 57 Westford av
Wages Albert (Bertha) mech 579 Main h 41 Charter av
Wagman Eleanor R bkkpr Spfd Nat Bank r 54 Alsace
—Rose wid Benjamin emp 340 Sumner av h 54 Alsace
Wagner Alma G Mrs clk WSpfd r (3) 120 Byers
—Anne beauty shop (409) 175 State h (4) 19 Edwards
—Augusta L wid Carl r 52 Thompson
—C Graham (Mary L) dept mgr ASCo h 333 Arcadia blvd
—Catherine J wid John W h 41 Montclair
—Charles F (Barbara V) h (7) 14 Holland
—Clara B bottler 1 Extract pl r 41 High
—Edward E Jr (Erna H) asbestoswkr WSpfd h 35 Princeton
—F H sec-treas Amalgamated Meat Cutters & Butchers Workmen of N A Local 33 (1) 215 Dwight h at Westfield
—Frank A slsman (820) 1200 Main h 28 Parkside
—H Hughes Rev (Justine H) pastor Trinity Methodist Church h 87 Maplewood ter
—Harry H (Juliet A) foreman WSpfd h 306 Union
—James E adv Hartford Conn r 87 Maplewood ter
—Janet S Mrs clk 263 Alden h at Wilbraham

HAMPDEN SAVINGS BANK
INC. 1852 - - - - 19 HARRISON AVENUE
Small Loans on Individual Signatures Up to $1000
Repayable by monthly installments

WAGNER
—John F (Margaret T) lwyr (316-317) 1537 Main h at WSpfd
—John M (Elizabeth C) mech eng USA h 16 Morison ter
—Kenneth (Marjorie) in USAirForce h 42 Bryant
—Lawrence J (Alma G) clk MDFCo h (3) 120 Byers
—Mary Jo married Robert S Manley rem to New Haven Conn
—Michael slsman 355 Chestnut h at Hampden
—Richard E asbestoswkr WSpfd r 35 Princeton
—Sarah A bkkpr Spfd Nat Bank 1531 Main h 68 Monrovia
—Shirley Mrs h 33 Carver
—Theodore W (Pauline T) assembler AmBCorp h (8) 6 Harriet
—Victor K Jr (Mary Lane) v pres Springfield Wire & Tinsel Company 70 Leete h at Suffield Conn
—William L Jr (Janet S) clk 1295 State h at Wilbraham
Wahabun-din Sadig student r 40 Ladd
Wahlberg Beulah E cafeteriawkr 365 State h at Wilbraham
—see Wallenburg
Wahlstrom Britta E wid August died Jan 17 1956 age 91
—Florence E r 23 Draper
—Hilda E died Sept 8 1955 age 64
—Vesta I first aid atdt BMTCo h 23 Draper
Waid Elizabeth r 52 High
—George E h (435) 2142 Main
Waidlich Pauline J tchr 51 Homer r (34) 76 Byers
Wainstein Irving M (Rose C) store mgr WSpfd h (6) 176 Orange
Wainwright Harold (Edith E) trk driver RyEx h 58 Farragut
Waite Agnes died Sept 29 1955 age 69
—Allan S (Elizabeth A) grinder HSDiv h 48 Stebbins
—Anna Mrs emp 21 Clinton h (235) 2142 Main
—Arnold (Ellen) mgr 196 Chestnut h at Wethersfield Conn
—Charles M r 151 Bowdoin
—Coral P wid Homer R rem to Ludlow
—David R (Helen A) lineman B&A h 389 Birnie av
—Donald E (Alma R) supv 245 Chestnut h 24 Lester
—Frank W (Emma A) stock clk 419 Main h 66 Albemarle
—Frank W Jr emp SF&MInsCo r 66 Albemarle
—Helen W tchr 190 Surrey rd h at E Longmeadow
—Jean H Mrs clk DMCo r 116 Fort Pleasant av
—Kenneth M (Agnes M) TV eng WWLP 17 Pearl h at Northampton
—Lloyd A eng 273 State r 66 Albemarle
—Madeline E clk 365 State r (4) 114 Byers
—Marian E Mrs typist (3d fl) 1200 Main r 73 Frank
—Merla E wid Howard C h (4) 114 Byers
—Raymond A (Helen) tax examiner (542) 196 Worthington h at Northampton
—Richard E (Ruth A) clk MMLInsCo h 86 Amherst
—Ronald R (Marie G) trk driver 385 Liberty h 77 Littleton
—Stuart G (Loveen M) lwyr 135 State h 33 Maplewood ter
—Wayne H (Marian E) mach Agawam h 73 Frank
Waitt Alfred F (Blanche M) mgr 302 Locust h 111 San Miguel
—Alfred F Jr (Rosemary B) slsman 360 Main h at Southwick
Waivrzyniak Alexander S (Evelyn M) in USAirForce h (7) 27 Bowdoin ter
Wajda Andrew S (Thelma B) emp B&A h 115 Thompson
—Chester r 115 Thompson
—Francis J in USAirForce r 115 Thompson
—Helena M married Leo Valentine
—Joanne P clk 28 Worthington r 115 Thompson
—Richard F (Carmela M) mach opr Chicopee h 72 Edmund Wynne cir
—Walter J (Phyllis J) emp Westinghouse h 42 Hampden IO
Wajdula John J (Shirley R) assembler AmBCorp h rear 28 Parker IO
—Joseph (Caroline S) valve tester CVMfgCo h 150 Parker IO
—Mildred Mrs clk Spfd Nat Bank r 150 Parker IO
—Stanley F (Mildred) toolmkr Agawam r 150 Parker IO
Wake George C (Millicent F) mach PM&GCo h 164 Oak Grove av
Wakefield Harold J (Frances C) h 78 Rittenhouse ter
—John r 36 Willow
Wakelin Bdg 62 to 70 Vernon upstairs entrance 66 do
Wakem John J h 182 College
—John R emp 385 Liberty r 98 Pendleton av
—Marguerite M waitress 1528 Main r 81 Tyler
—Mary Mrs h 81 Tyler
Wakowicz Charles (Stella B) molder G&BMfgCo h (6) 9 Sherrington ct
Wal Benjamin F serviceman USRCo h 52 Hyde av
—Catherine V wid Michael r 52 Hyde av
Walachowicz Josef (Myrtle E) cutter USEnvCo h 27 Grenada ter
Walag Julia A clk CVMfgCo r 19 Parkerview
—Mikolaj (Antonina) mach opr MCCo h 19 Parkerview
—Stanley J (Mary) treas Precision Pattern Co Inc 14 Napier and patternmkr Mfrs Pattern and Model Works h 163 Parker
—Thaddeus J (Helen L) patternmkr Mfrs Pattern & Model Works h 22 Parker IO
Walas Joseph A (Blanche C) rem to Ludlow
—Max E (Adele N) tool designer 616 Berkshire h 40 Stevens
Walat Eugene W trk driver Chicopee r 41 Wolfe
—Thomas J (Anna J) h 44 Wolfe
Walb Clyde A (Eleanor) eng USA Armory sq h at E Longmeadow
Walbert Theodore J Jr (Eleanor C) patternmkr 616 Berkshire av h 35 Emmet
Walbridge Francis E (Jean M) draftsman 353 Dwight 173 Draper
Walch Robert H installer TelCo r 919 Worthington
—see Walsh Welch and Welsh
Walcott Margaret S Mrs registrar (11) 20 Maple r (18) 10 Sumner av
—Theodore (Margaret S) investment consultant (18) 10 Sumner av h do
Walczak Agnes wid Michael r 82 Stockman
—Barbara R clk 55 Elm r 67 Quebec IO
—Bertram T (Rose) emp CVMfgCo h 67 Quebec IO
—Edmund W r 44 Santa Barbara
—Edward T shipper 152 Lyman h at Willimansett
—Helen B r (43) 328 Union
—Karl P (Helen) bus opr StRy h 45 Underwood
—Kasmir assembler Chicopee r 44 Santa Barbara
—Mary A steno 259 Page blvd r 82 Stockman
—Stanley (Helen A) printer Holyoke r 18 Frontenac IO
—Sygmund (Barbara A) lineman WMassElecCo h 87 Belle
—Walter T (Elizabeth) mach Titeflex Inc h 5 Layzon Brothers rd IO
Walden George F (Mildred E) mgr 522 Sumner av h 136 Woodlawn
Waldman Bernard (Florence S) barber 65½ Sumner av h 86 Woodside ter
—Leonard (Ida C) pharmacist Chicopee h 1079 Sumner av
—Mildred M r 72 Belmont av
—Ruth J receptionist 316 Chestnut r 1204 Dwight
—William (Celia) h 293 Chapin ter
Waldo Harold F (Marie K) emp 270 Liberty h 70 Seventh
Waldorf System Inc rest 123 Chestnut 1255 and 1553 Main
—The apts 574 Chestnut
Waldron Anthony died Aug 16 1955 age 43
—Catherine h 22 Everett
—-Desmond Insurance Agency The (Howard T Jensen) (3) 18 Vernon
—Donald R (Eileen M) in USAirForce h 1157 Boston rd
—Edward W (Margaret C) tiremkr CFalls h 76 Dimmick
—Elmer J (Lizzie M) insp PM&GCo h 30 Rochelle
—Ethel N Mrs h 11 Bergen ct
—Floyd W (Lydia) insp E Hartford Conn h 259 Mill
—Gladys K tchr music 26 Wigwam pl h do
—Helen M wid Anthony meat wrapper Stop & Stop h 24 Corona
—Herschel G (Betty) mach G&BMfgCo h 6 Fitzgerald rd
—James J (Rose M) slsman h 183 Woodside ter
—Jeanne M Mrs h 253 Main IO
—Rose M Mrs clk (319) 36 Court r 183 Woodside ter
—Walter C (Elizabeth I) grinder AmBCorp h 117 Greene
—William (Janet K) mach PMachCo h 294 Holcomb rd
Waldroup Andrew (Rosemary) carp h 3110 Main
—Elizabeth Mrs rem to N Carolina
Walen Ernest A (Isabel L) pres The Heatbath Corp 88 Front IO h at Longmeadow
—Isabel L Mrs treas The Heatbath Corp 88 Front IO h at Longmeadow
Walence Edmond M physician Mercy Hospital and 16 Montrose h do
—Henry clk 972 State r 16 Montrose
—Stephen (Nettie M) r 16 Montrose

WILLIAM Z. CHIZ
REAL ESTATE
MORTGAGE LOANS
FIRST OR SECOND
Tel. RE 9-9010 13 Elm St.

Walenta Joseph (Florence) mach AmBCorp h 47 Bradford
Wales B Lincoln Jr (Gretchen) asst med dir 1295 State h at Wilbraham
—John G (Anna R) clk 337 Wilbraham rd h 17 Bryant
Waletkus Stanley A (Anna C) elec's helper Westinghouse h 14 Girard av
Walger Louis N (Gay D) in USArmy h 29 Gateway dr
Walgreen New England Co (Walgreen's Drug Store) Joseph A Beck mgr 1200 Main
Walgreen's Drug Store (Walgreen New England Co) 1200 Main
Walin Gota A wid Henning C housewkr h 16 Rochelle
—Lennart H (Aline M) clk Republican Publishing Co r 16 Rochelle
Walit Rose wid Alexander S r 76 Mooreland
Walke Carolyn D student r 1644 Allen
—Francis W (Doris A) (Allen Street Greenhouses) 1592 Allen h 1644 do
—Raymond H student r 1644 Allen
Walker Alberta J r 64 Chester
—Albina B wid William J h 16 Saratoga
—Arthur W typist MCCo r 132 Malden
—Avesta constrwkr h 125 Ferry
—Barbara A Mrs clk (501) 44 Vernon r 4 Niagara
—Barry molder 262 Liberty r 42 Berkeley
—Bdg 1228-1244 Main upstairs entrance 1242 do
—Buck died Aug 1 1955 age 74
—Calvin L (Dorothy L) clk 1200 Main h 1102 do
—Carl M (Bertha E) chief chemist SG&LCo h 33 Kenwood ter
—Carl W (Hazel B) lab tech Chicopee h 18 Sumner av
—Charles R (Lillian F) emp city h 15 Chester
—Christine tchr Agawam r 643 Union
—Clarence R (Edith P) sta fireman B&A h 55 Hobson
—Clifford M (Alma B) h 68 Horace
—Curtis (Ozzie S) mach opr USA h 121 Washburn
—David P film editor WWLP r 157 Bowdoin
—Donald F (Dorothy M) supv (503) 1200 Main h at W Spfd
—Donald W r 301 Tinkham rd
—Dora E wid George A h 63 Central
—Doris C eng E Hartford Conn r 14 Wellington
—Dorothy C priv sec Washington DC r 802 St James av
—Dorothy E clk WECo r 305 Tremont
—Douglass J (Louise A) gas sta atdt 368 Boston rd h 132 Malden
—Edith B r 305 Tremont
—Edward H (Simone G) mach opr Holyoke h 220 Pine
—Edwin M (Jennie B) clk WMassElecCo h 802 St James av
—Egbert A (Della E) distributor Spfd Union h 301 Tinkham rd
—Eleanor M tchr 415 State r 33 MassAv
—Elijah C (Dorcas) trk opr MCCo h 87 Lebanon
—Elliott (Vera C) supt WSpfd and pres-treas Silverbrook Mfg Co 604 Cottage h 107 Silas
—Emery E (Mary W) mech NY h 209 Quincy
—Ethel Mrs r 193 Worthington
—Evelyn Mrs r 122 Marion
—Ezra h (98) 786 State
—Florence E clk 355 Chestnut h at WSpfd
—Frank J (Ella L) emp Third Nat Bank & Trust Co of Spfd h 34 Lebanon
—Frank M (Mary) mach opr emp USA h 396 Walnut
—Fred r 36 Willow
—Fred ambulance driver HSDiv r 1104 Worthington
—Frederick F checker Westinghouse h 1024 State
—George (Martha) emp USRCo r 26 Osgood
—George A (Rena E) r rear 677 Worthington
—George B clk G&BMfgCo h 305 Tremont
—George C (Frances M) chimney cleaner 37 Oakwood ter h do
—George W elev opr 140 Chestnut h 62 Essex
—George W h 64 Sargeant
—Grace B wid Robert h 11 Brigham
—Harold r 36 Willow
—Harold E (Lorraine W) clk 1295 State h at Agawam

YANKEE PEDLAR INN
Junction 202 and 5
Old Fashioned Food
ROOMS
DIAL JE 2-9494

Telephone RE 3-7770
J. J. DILLON
JOHN J. DILLON, JR.
REAL ESTATE - INSURANCE - MORTGAGE - BROKERS
Room 411 1200 Main St.

FIELD, EDDY & BULKLEY INSURANCE
1200 MAIN STREET PHONE RE 4-1112 Fire - - Accident - - Auto

TELEPHONE RE 3-6513
BENJAMIN POWELL SONS, INC.
EAVE TROUGHS — LADDERS — ROOFING
109-115 ALLEN STREET

SULLIVAN COAL & OIL CO.
OIL BURNERS
SALES — SERVICE
Tel. RE 2-2181
Office and Yard: 436 TAYLOR STREET

WALKER
—Hazel D wid Herbert L h 14 Wellington
—Helen R Mrs beauty shop (3) 1910 Main r 46 Merrimac av
—Helena K wid Russell H personnel shopper ASCo h (11) 66 Pynchon
—Henry C (Sylvia F) toolmkr USA h 53 Yale
—Herbert E (Eleanor L) lab tech HSDiv h 219 Harkness
—Herbert G (Ida M) cook 123 Chestnut h (14) 72 Patton
—Homer L (Evelyn) h 163 Bowles
—Horace A (Ruth C) elec 171 Prospect h do
—Howard A Jr (Marian V) mgr (5th fl) 44 Vernon h at Longmeadow
—Inez H wid Charles r 79 Mapledell
—Irving M (Madeline P) mech 780 Worthington h 123 Norfolk
—Isabelle L wid Charles G h 99 Edgemont
—J Herbert (Estella M) bkkpr CFalls h 116 Dunmoreland
—James (Gladys) constrwkr h 140 Franklin
—James A janitor 45 Warwick r 33 Windsor
—Jean G Mrs typist MMLInsCo r 1157 Boston rd
—Jesse E (Ethyl M) slsman h 87 Euclid av
—Jessie M Mrs h (8) 159 Sharon
—Joel H (Marcia M) asst administrator SHosp h 109 Springfield
—John G (Glenna E) (Venezian Monumental Works) 1587 State h 557 Berkshire av
—John H (Elizabeth H) gas sta atdt 268 Central h 111½ High
—John J (Grayce M) mgr 270 Worthington h 124 Winton
—Joseph h (16) 40 High
—Joseph G (Edith M) platemkr WSpfd h 109 Kensington av
—Joyce A priv sec WSpfd r 7 Red Stone dr
—Kathryn A emp Mercy Hospital r 259 Eastern av
—Kenneth T (Anne A) mgr E Longmeadow h 7 Red Stone dr
—Leon (Janice) in USAirForce h 31 Caldwell pl
—Leona A Mrs mach opr 33 Morris h 55 Orchard
—Leslie F (Ivy F) field rep (812) 95 State h 283 Abbott
—Lewis C bellboy 50 Broadway r 34 Lebanon
—Lillian Mrs clk 111 Oak h 729 Sumner av
—Lionel A (Claire C) carp h 100 Woodcrest rd
—Margaret wid Emil h 94 Hancock
—Margaret A h 259 Eastern av
—Margaret J wid John h 11 Dawson av
—Marion W binderywkr 53 Hillman h at Ludlow
—Mary cashier r 46 School
—Mary Mrs h 219 Oak Grove av
—Mary L wid Thomas J died Apr 1 1955 age 80
—Mildred emp 1793 Main r do

WALKER MILLWORK CO INC
E M Daley pres everything in doors windows trim 211 Liberty tel RE 3-5417—See top lines

—Murray D (Barbara A) sls trainee MBCo h 4 Niagara
—Nellie winder 33 Lyman h 272 Dwight st ext
—Norman (Gertrude) in USAirForce h 57 Tyler
—Oliver r 35 Mattoon
—Playground 3 Walker
—Priscilla Mrs clk 120 Ferry r 126 King
—Priscilla P checker USA r 209 Tyler
—Ralph M (Norma M) chimneywkr 1157 Boston rd
—Robert (Joanne) trk driver 21 Clinton h 21 Crosby
—Robert A (Jean G) rep MMLInsCo h 1157 Boston rd
—Robert E (June S) mach opr USA h 128 Franklin
—Samuel (Lucille) emp city h 50 Greenwood
—Samuel Jr (Junice M) pugilist h 36 Greenacre
—Samuel E (Priscilla P) shipper CVMfgCo h 209 Tyler
—Samuel R (Cecile L) mach opr Westinghouse h 116 Davis

WALKER T M CO
Charles G Newell treas paint and wallpaper 31 Market tel RE 3-5158—See top lines

WALKER
—Thomas shipping foreman E Longmeadow r 129 Eddywood
—William parts slsman 135 Hickory h at Ludlow
—William (Helen R) janitor 1387 Main h 46 Merrimac av
—William A (Mary A) mach opr CVMfgCo h 149 Bowles
—William O (Lucy M) h (3) 944 Worthington
—William P (Dorothy) slsman 563 State h 11 Patricia cir
—William R coml trav and (Greenway Nursery) 725 Parker r 1150 Page blvd
—William Y h 1150 Page blvd
Walkinshaw Edith E Mrs clk Titeflex Inc r 3 Anthony
—Geneva J priv sec G&BMfgCo h (4) 116 Byers
—James C (Edith E) buyer 88 Birnie av h 3 Anthony
Walkley Ann M wid Alexander J steno 621 Worthington h 71 San Miguel
—Josephine V dietitian 233 Carew r 71 San Miguel
—Lauretta H Mrs h 849 Liberty
Walkner Helen J Mrs clk 1414 Main r (2) 90 High
Walkonen Edward R (Joan M) insp HSDiv h 28 Burns av
—Elaine B clk CBCo r 28 Burns av
—Theresa D office clk CBCo r 28 Burns av
—Wayno E (Malvina M) furnituremkr 40 Napier r 28 Burns av
Wall Adelaide E cashier (201) 124 State h at Westfield
—Charlotte R Mrs mach opr SETCo r 51 Collins
—Eileen M wid James W h 3291 Main
—Florence M h 1007 Worthington
—Gladys E wid William J rem to Chicopee
—Helene L nurse Holyoke r 294 St James av
—Henry r 177 Chestnut
—James K student r 294 St James av
—Katherine J tchr 51 Homer h 111 Marengo pk
—Lawrence E (Eleanor A) installer TelCo h 80 Woodcrest rd
—Lawrence J (Helen C) coremkr Spfd Bronze & Aluminum Co h 294 St James av
—Mae F wid James M h 394 Union
—Mortimer P (Rita M) clk PO h 178 Bowdoin
—Raymond (Anna) mach Chicopee h 11 Lowell
—Rita M Mrs nurse 178 Bowdoin r do
—Thomas W (Charlotte K) h 51 Collins
—Victor N (Mary M) sports editor Spfd Union h 889 St James av
—William J rem to Chicopee
Wallace Andrew B chairman of board Forbes & Wallace Inc 1414 Main and pres Consolidated Dry Goods Co 32 Harrison h 201 Maple
—Andrew B III (Caroline B) v pres-asst treas Consolidated Dry Goods Co 32 Harrison av h at Longmeadow
—Beatrice A wid James J h 1079 Monsanto av IO
—Beatrice C Mrs clk (137) 36 Court r 117 Gillette av
—Bertha r 6 Dawes
—Canice J (Margaret F) asst postmaster PO h 1075 Monsanto av IO
—Charles R (Phyllis M) condr B&M h 72 Pearl
—Clarence h 156 Main IO
—Clifton T (Kathleen) trk driver Thompsonville Conn h 25 Lebanon
—David N (M Alyce) guard PO r 31 Saratoga
—Donald C (Catherine A) toolmkr USA h 439 Goodwin IO
—Donald C (Corinne M) analyst (612) 1200 Main h 71 Judith
—Dudley B (Sarah N) lwyr (Brooks & Wallace) (822) 1387 Main h 47 Ridgewood ter
—Elizabeth A steno WECo r 220 Kent rd
—Elizabeth E wid Arthur L cafeteriawkr 424 Armory h 427 Plainfield
—Ethel Mrs h (B) 42 Lionel Benoit rd
—Fannie Mrs housewkr r 498 Union
—Francis R toolmkr 176 Armory r 220 Kent rd
—George E (Lillian) field investigator (7) 1660 Main h at Westfield
—J Norman (Pearl L) tool designer USA h 183 Myrtle IO
—James J in USNavy r 1075 Monsanto av IO
—James L (Christine G) mgr Holyoke h 162 Sumner av
—John F (Mamie) presser 2575 Main h 75 Sargeant
—John J (Helen G) toolmkr Windsor Locks Conn h 31 Phoenix
—Joseph A (Rose E) foreman USA h 488 East rd
—Joseph C (Doris E) mach opr USA h 107 Oak IO
—Joseph E (Juliet L) lieut police h 28 Bristol
—Joseph J r 107 Oak IO
—Julia M bkkpr 464 St James av h 99 Federal
—Katherine Mrs r 1400 State

WALLACE
—Lawrence R (Anne F) v pres-asst treas Forbes & Wallace Inc 1414 Main h 224 Longhill
—Lucian (Sarah F) h 30 Viola
—Mary A Mrs tel opr TelCo h (3) 145 Maple
—Mary E r 427 Plainfield
—Nancy C clk The Third Nat Bank & Trust Co r 107 Oak IO
—Norman (Emma W) pres Forbes & Wallace Inc 1414 Main v pres-treas-clk Consolidated Dry Goods Co 32 Harrison av and v pres Springfield Merchants Inc 340 Main h at Longmeadow
—Pearl L Mrs priv sec (531) 31 Elm r 183 Myrtle IO
—Phyllis M Mrs clk Third Nat Bank & Trust Co r 72 Pearl
—Richard A (Barbara D) purchasing agt 262 Liberty h 31 Rockland
—Richard J (Beatrice C) acct WMassElecCo h 177 Gillette av
—Richard J (Lydia G) toolmkr USA h 386 Franklin
—Robert V Jr (Janet S) slsman 1236 Main h 207 Groveland
—Ruth E h 114 MassAv
—The apts 40 Locust
—Theodore G (Dorothy T) civil eng emp (910) 1387 Main h at Agawam
—Vincenta T wid John A r 43 Murray Hill av
—William (Marjorie F) insp HSDiv h 36 Crestwood
—William B (Elizabeth A) h 220 Kent rd
—William B Jr patternmkr 475 St James av r 220 Kent rd
—William H tchr Colorado r 121 Phoenix ter
—William H r 70 Laurence
—William J (Mary) eng Westinghouse h 94 Draper
—William P express handler RyEx h 28 Kendall
Wallach Judith A dental hygienist 40 Maple r 15 E Alvord
—Myron W (Eve) ins agt 145 State h 15 E Alvord
Wallen Stuvie C Jr (W Faye) rem to Iowa
Wallenberg Esther M drsmkr 25 Granville r do
—Leroy R (Gertrude S) cooker H L Handy Co h 37 Ainsworth
—Severin emp 255 Liberty and acct 25 Granville h do
Wallender Eric C draftsman AmBCorp r 166 State

Wallengren Henry M
(Mildred M) pres Graham-Wallengren Funeral Home 619 State h at E Longmeadow—See side lines

Wallenius Edward W (Lillian I) baggage agt B&A h 112 Lowell
—Estelle E clk USEnvCo r 93 Lowell
—Ralph W cutter USEnvCo r 93 Lowell
—Vieno S title examiner (3d fl) 124 State r 93 Lowell
—William V (Ida V) h 93 Lowell
Waller Hans (Barbara) treas Wal-Mar Store Fixture Co Inc 14 Napier h 77 Cambridge
—Katherine E Mrs h 512 Chestnut
—Lena r 42 Ridgewood pl
—Odena A r (4) 294 Sumner av
—Oline r 1400 State
Wallin Alfred J (Helga T) h 140 Buckingham
—Ellen M housewkr h 93 Federal
—Elsie L assembler CBCo r 140 Buckingham
—Harold A constrwkr r 140 Buckingham
—Mabel F wid Arthur P h 43 Gordon
—Svea M assembler CBCo r 140 Buckingham
—Walter A mach opr Windsor Locks Conn r 140 Buckingham
Walling Gladys T tchr Florida r 15 Gold
—Hazel E tel opr SHosp h 9 Cleveland
—Margaret E r 31 Pear
—Margaret M Mrs junior clk 208 Broadway r 29 Maryland
—Matthew T (Margaret M) supv USA h 29 Maryland
—Thomas elec emp 29 Kendall r 15 Gold
—William T (Mabel R) elec emp WSpfd h 15 Gold
Wallington Stacia physical therapist Wesson Memorial Hospital r do
Wallinovich Alice Mrs emp 115 Dwight r 11 Hebron
Wallis Ellen r 510 White
—Frederick W r 35 Riverview ter
—G Stanley warehouse supt McKesson & Robbins Inc 88 Birnie av h at Westfield
Wallitis Alice P clk Spfd Nat Bank r 26 Howard
Walls J Lynn (Frances R) mach opr USRCo h (14) 159 Sharon
—James F h 143 Maple
—Ola Mae Mrs r 200 Oak Grove av
—William C (Winnie R) tiremkr USRCo h 75 Essex
Wal-Mar Store Fixture Co Inc Howard C Wilber pres Hans Waller treas 14 Napier
Walmeira John (Bertha) r 1967 Main
Walmer Irvin G (Myrtle C) driving instr public schools h 19 Norfolk

REAL ESTATE INSURANCE MORIN REALTY CORP. 1570 Main Street Tel. RE 6-4591

"Better Be Safe Than Sorry" INSURE WITH
PRESTON AND OLMSTEAD, INC. INSURANCE and BONDS
TEL. RE 2-5161

—John I in USNavy r 19 Norfolk
—Richard I student r 19 Norfolk
Walnut Auto Trim (Raymond H Keith) auto seat covers 468 Walnut
Walpurgis A Katherine wid Christian K A h 53 Melrose
—Henry V slsman 464 St James av h at Holyoke
—Hugo E (Elsie) mech VNInc h 58 Drexel
—Ralph P (Gloria E) slsman 464 St James av h 147 Acrebrook rd
Walrup Andrew (Rosemary) carp r 28 Donald
Walsh Agnes wid William J clk 1658 Main h 107 Pendleton av
—Agnes C r (45) 40 High
—Albert J (Alice S) letter carrier h 151 St James blvd
—Alice C died July 11 1955 age 72
—Alice E steno B&A r 190 Eddy
—Alice V Mrs emp 140 Chestnut r 21 Newland
—Anna F r (1) 149 Sumner av
—Anna R Mrs emp TelCo h 18 E Hooker
—Anne Marie Mrs clk WSpfd r 30 Pembroke
—Arthur mgr Republic Carloading & Distributing Co Inc 324 Taylor h at Manchester Conn
—Arthur rem to Maine
—Barbara M office sec (411) 44 Vernon r 132 Wilber
—Bartholomew A (Margaret C) timekpr Bradley Field h 113 Keddy
—Benjamin mach opr MCCo r 107 Cass
—Bernard B timekpr Holyoke r 55 Alvin
—Bernard J (Nellie C) rem to Florida
—Bridget married Maurice Austin
—Bridget r 138 Butler
—Catherine M personnel asst USA r 118 Everett
—Charles P (Alice V) h 21 Newland
—Charles T (Hazel R) assembler WSpfd h 90 Thompson
—Charlotte F wid William W nurse emp 89 St James av h (3) 118 Byers
—Clarence L (Bessie L) foreman RyEx h 54 Huntington
—Cornelius J (Mary C) laborer city h 34 Dorchester

WALSH DANIEL M JR
(Mary M) all forms of insurance contract fidelity and surety bonds (723) 1387 Main tel RE 4-4526 and treas Hampden County 37 Elm h 20 Stratford ter—See p 144

—Demma E h (2) 31 Maple
—Donald J (Henrietta B) dept supv USA h 164 Cass
—Dwight E (Jeanette B) lwyr (525) 95 State h 78 Randolph
—Earl rem to W Springfield
—Edmund A (Geneva P) emp (3d fl) 95 State h at W Springfield
—Edna C wid Patrick R h (3C) 304 Union
—Edna L Mrs supv USA r 30 Seymour av
—Edward A mech USA r 118 Everett
—Edward A (Anna A) clk PO h 358 Armory
—Edward J (Alice D) clk 899 Main h 46 Roseland
—Edward J (Edna K) optometrist 130 Berkshire av h do
—Eleanor R cafeteriawkr 47 Federal r 83 Grover
—Ellen Mrs r 120 Mill
—Ellen C nurse 142 Thompson r do
—Emma wid Bartholomew M h 55 Alvin
—Eva J wid Bartholomew A mach opr 15 Park r 104 Gardens dr
—Evelyn A clk (319) 36 Court r 142 Thompson
—Evelyn E wid Harold F tourist home 953 State h do
—Everett F (Marguerite C) clk 1924 Main h 50 Los Angeles
—Frances D wid John E h 79 Leete
—Francis L (Beatrice) foreman 38 Walter h at Westfield
—Francis N (Rosellen O) mach design Agawam h 80 Elijah
—Frank r 101 Bond
—Frank emp USA r 1967 Main
—Frank N (Nora A h 110 Central
—George porter 123 Broadway r 18 Wight pl
—George (Ethel) elev opr 1051 Main h 112 Maynard
—George W (Betty) rem to Agawam
—Geraldine M comptometer opr TelCo r 33 Sullivan
—Harold J (Mary R) trk driver WSpfd h 33 Sullivan
—Helen A matron 1400 State h 79 Belle

WALSH HOLYOKE FABRICATORS DIV CONTINENTAL COPPER & STEEL INDUSTRIES INC
engineers and fabricators of steel and stainless steel for tanks smokestacks standpipes snowplows water supply and power development 110 Appleton n Mechanic Holyoke tel JE 4-4591—See p 183

—Isabelle L Mrs mach opr MBCo r 118 Pilgrim rd
—James emp city r 2177 Main
—James caretaker 182 Central r do
—James h 107 Cass
—James (Jane M) rem to Beaumont Texas
—James E floorman 2073 Main r (20) 40 High
—James F h 44 Roseland
—James J (Mary V) custodian public schools h 1299 St James av
—James W r 109 Littleton
—John mail porter B&A r 29 Mattoon
—John (Catherine) emp CVMfgCo h 72 Hampden IO
—John F painter emp 517 Market r 34 Dorchester
—John F (Veronica M) insp AmBCorp h 36 Andrew
—John F Rev asst curate Church of the Holy Name r 323 Dickinson
—John H pres Springfield Street Railway Co 2257 Main h at Waltham
—John J constrwkr 28 King r 367½ Chestnut
—John J r 82 Plainfield
—John J (Edith P) steamfitter h 42 Mansfield
—John J Jr clk MMLInsCo r 42 Mansfield
—John S (Eileen L) slsman h 303 Wilbraham rd
—Joseph V (Anne Marie) in USCoastGuard r 30 Pembroke
—Joseph W (Myrtie H) plumber emp 77 Winter h 104 Brunswick
—Josephine C r 408 Carew
—Lillian A wid J Robert h 30 Wareham
—Marie E Mrs packer H L Handy Co h 3338 Main
—Martin J h 8 Redlands
—Mary r (7) 90 High
—Mary wid John J r 110 Eddy
—Mary A Mrs h (B) 6 Lionel Benoit rd
—Mary A wid Raymond T winder WECo h 367½ Chestnut
—Mary A wid Richard h 81 Grover
—Mary E wid James E r 24 Sidney pl
—Mary E wid John W h (5) 43 Kenwood ter
—Maurice F (Florence M) lieut SFD h 132 Wilber
—Michael maintman emp MMLInsCo r 75 Yale
—Michael F (Helen R) condr B&A h 190 Eddy
—Michael F (Katherine C) foreman Titeflex Inc h 124 Corona
—Michael F Jr (Agnes M) clk CVMfgCo h 15 Mooreland
—Michael J (Evelyn A) clk First Nat Bank & Trust Co h 142 Thompson
—Nora C timekpr CBCo r 34 Dorchester
—Patrick mail porter B&A r 29 Mattoon
—Paul S (Alberta M) gas sta atdt 381 Boston rd h 102 Keddy
—Philip M (Lois M) asst sls mgr 732 State h 19 Eleanor rd
—Ralph H (Mildred A) slsman 45 Pomona h 281 Rosewell av
—Ralph P (Helen C) commissioner Hampden County 37 Elm and lwyr (525) 95 State h at Longmeadow
—Richard E (Elizabeth R) sls mgr 46 Hampden h 1355 Bradley rd
—Richard L Jr (Nancy J) traffic eng 295 Worthington h at W Springfield
—Richard T Jr (Eleanor R) small arms repr USA h 83 Grover
—Robert F (Catherine M) firefighter SFD h 235 Dorset
—Sylvester F (Alice M) telegrapher 180 Worthington h at W Springfield
—Sylvester P clk (418) 31 Elm r 30 Russell
—Terry (Academy of Dance) (414) 1653 Main r 46 Roseland
—Theodore J trk driver city r 33 Sullivan
—Theresa A clk USEnvCo r 75 Granby
—Thomas emp B&A r 79 Belle
—Thomas r 1967 Main
—Thomas r 37 Sherbrooke
—Thomas (Emma) r 241 Worthington
—Thomas (Margaret A) trk driver SGLCo h 32 Allendale
—Thomas B deputy sealer weights and measures (9) 36 Court h 118 Everett
—Thomas D (Marjorie T) claim adjuster 26 Byers h 67 Bevier
—Thomas F (Mary) letter carrier h 137 Bristol
—Thomas J surveyor (310) 36 Court r 33 Sullivan
—Thomas J (Beatrice S) supv WECo h 128 Newland
—Thomas J (Mabel E) h 12 Wayne
—Thomas T (Gladys H) painter MCCo h 69 Andrew
—Thomas T Jr emp 93 Orleans r 69 Andrew
—Vincent C (Nancy S) toolmkr 600 Berkshire av h 81 Aldrew ter
—Vincentine M nurse Washington DC r 358 Armory
—Walter T (Eva L) mach opr CVMfgCo r 8 Redlands
—Wesley J (Helen R) constrwkr h 413 White

—Wesley J Jr student r 413 White
—William F (Anna G) clk NHRR h 10 Prospect ter
—William P mover 110 Central r do
—William T (Barbara A) lwyr (231) 31 Elm h at Agawam
—William T (Lillian M) bus opr StRy h 75 Granby
—see Walch Welch and Welsh
Walstadt Mary B wid John A h 221 Bristol
Walstram—see Wahlstrom
Walt's Snack Bar (Walter Orszulak) rest 531 Main IO
Waltein E Richard (Mary A) forger MDFCo h 131 Hastings
—George C (Marie T) instr Titeflex Inc h 103 Winton
—Vivian housekpr r 135 Wilbraham av
Walter Charles emp 535 Main r 47 Tyler
—David L (Georgie) h 1 Lebanon pl
—Georgie Mrs sorter Chicopee r 1 Lebanon pl
—Henry (Agnes) extruder opr USRCo h 1412 Roosevelt av
—James (Princella) emp 61 Franklin h 47 Tyler
—L M (Julia) emp city h (12) 159 Sharon
—Leo J (Blanche) elec Holyoke h 881 Armory
—Mary M Mrs r 40 Congress
—Robert L (Joan S) chemical eng MCCo h 172 Mary Coburn rd
—Sara C wid John r 6 Cornell
—Thomas (Leona) tiremkr USRCo h 71 Tyler
—Willie B (Mary J) trk driver USRCo h 47 Tyler
Walter's Spa (Walter P and Theodore S Sowa) conf 56 Walnut
Waltermire Henry L asst planning eng (409) 36 Court h 916 Worthington
—Henry L Jr (Ursula L) teller Spfd Institution for Savings h 72 Maebeth
—Kenneth F (Marion F) coml artist Hartford Conn h 20 Biltmore
—Richard L (Rita A) dept mgr 333 Belmont av h at Westfield
—Rita A bkkpr Belmont Laundry Inc 333 Belmont av h at Westfield
Walters Alfred F died May 8 1955 age 55
—Barbara steno MMLInsCo r 1179 Sumner av
—Barney C (Mathilda M) clk Westover Field h (404) 116 Federal
—Bernice R Mrs beauty shop 1179 Sumner av h do
—Clifford J h 41 Kipling
—Corisse emp 140 High r 72 Congress
—Frank (Opal R) mech 2283 Columbus av h 51 Potter pl
—Frank A (Alma J) h 32 Shamrock
—George F r 311 State
—Ike (Beatrice) emp GFBCo h 72½ Greenwood
—Kenneth (Estelle) h 72 Congress
—Lucille Mrs died Dec 12 1955 age 41
—Lula Mrs r 72½ Greenwood
—Margaret nurse Mercy Hospital r do
—Mary J office sec CVMfgCo r 65 Belmont av
—Matilda M Mrs adv solicitor 16 Fort r (404) 116 Federal
—Ralph r 94 Essex
—Robert W acct 65 Belmont av h do
—William F (Agnes E) elec eng Chicopee h 72 Princeton
—William H (Beatrice M) h 28 Clarendon
—William R (Gladys M) acct emp 195 State h 147 Belvidere
—Willie F (Agnes C) h 66 Essex
Walthall William W r 52 Quincy
Waltham George foreman 70 Leete r 20 Locust
—Salesbook Co office supplies (303) 121 Lyman printers (516) 1537 Main
Walthers Alvin S (Audrey H) slsman h 86 Mayfield
—Audrey H Mrs clk 1563 Main r 86 Mayfield
Walton Albert Jr (Juliette C) planning eng Westfield h 40 Harvard
—Bureau of Iinvestigation (Thomas C J Walton) (414) 1421 Main
—Charles C (Eva M) clk 135 Hickory h 36 Puritan rd
—Grace E h (6) 39 Kenwood ter
—Henry B (Ora R) service mgr Thompsonville Conn h 56 Middlesex
—Royal (Helen) emp city h (4) 4 Massasoit
—Thomas C J (Walton Bureau of Investigation) (414) 1421 Main r inq do
Waltowski Roman emp 417 Liberty r 41 Spring
Walunas Francis G (Mary M) creditman and acct emp 169 Spring h 71 Edgemont
Walz Alvin L (Evelyn R) tester Westinghouse h 42 Dwight rd
—Catherine Mrs r 1757 Main
—Earl A r 401 Worthington
—Marion A Mrs rem to Ludlow
—Merle H clk 195 State r 491 Worthington

ALBERT C. WHITE, JR., INC. COMPLETE
496 BRIDGE ST. TEL. RE 2-5109 INSURANCE SERVICE

FORBES & WALLACE . . SHOPPING CENTER FOR WESTERN NEW ENGLAND

SARAT FORD SALES Tels. SPFD. RE 4-1331, RE 3-3902
SALES SERVICE PARTS 250 SPRINGFIELD STREET NORTH AGAWAM, MASS.

WALZ
—Sophie S Mrs r 491 Worthington
Wamsley Jennie B wid George W h (4) 97 Spring
Wanat Arnold F (Sophie) clk CFalls h 70 Upland
—Joseph V (Harriet) personnel mgr 38 Walter h at Easthampton
—Sophie Mrs office sec (405) 175 State r 70 Upland
—Theodore J (Anne F) supv USRCo h 48 Wait
Wanda's Beauty Salon (Mrs Wanda F Gorski) 35 Rimmon av
Wandas Bertha Mrs (Kavanagh Upholstering Co) 443 State h at Chicopee
Wandolowski Zygmont constrwkr h 145 Ferry
Wands David K (Carolyn) eng NHRR h 55 Ardmore
—David K Jr (Shirley G) meter reader SGLCo h 31 E Hooker
—Lloyd E (Riola N) snagger Windsor Locks Conn h 18 Division
—Louise A wid William h 118 Pilgrim rd
—Paul D (Ethel M) foreman USA h 16 Garland
—Theresa E Mrs r 140 Massasoit
—William F (Stella M) condr NHRR h 163 Denver
Wanegar Gayle E student r 25 Valentine
—Norman G (Armanda B) mdse buyer 1414 Main h 25 Valentine
Waneta The apts 12 Grove
Waniga Helen A Mrs clk Superior Rug Cleaning Co Inc 247 Hancock r 121 Maynard

Waniga John M
(Helen A) treas Superior Rug Cleaning Co Inc 247 Hancock h 121 Maynard—See p 228

Wann Claude (Helen) in USAirForce h rear 717 Boston rd
Wanner Albert E (Aldona E) auto mech 83 Magazine h 39 Wentworth
—Blanche E Mrs comptometer opr 294 Plainfield r 9 Federal ct
—Emil (Blanche E) sta fireman SRCo h 9 Federal ct
—Henry (Blanche E) (Wanner's Automotive Service) 83 Magazine h 1077 St James av
Wanner's Automotive Service (Henry Wanner) auto repr 83-85 Magazine
Wanser Douglas H (Mildred A) slsman Boston h 55 Cooper
Wanzo Donalld J (Parthnia B) r 63 Eastern av
Wapner Anthony C (Rosealba) slsman 1777 Boston rd h (3) 2718 Main
—Beverly Mrs clk USEnvCo r 79 Marshall
—Edmond L (Theresa M) mgr 1685 Columbus av h 37 Candice rd
—Frank J (Shirley E) firefighter 1535 Roosevelt av h 2473 Wilbraham rd
—Joan clk Spfd Nat Bank r (3) 2718 Main
—Julia S Mrs winder Chicopee h 54 Cleveland
—Leonard A (Maria) in USNavy r 54 Cleveland
—Robert (Beverly) emp MBCo h 79 Marshall
—Walter G (Frances M) packer G&BMfgCo h 94 Fort Pleasant av
—Wanda I clk (1001) 95 State r 94 Fort Pleasant av
War Chest Fund Commission Mrs Florence D Grimshaw sec 44 State
Warbington Dorothy Mrs h (1) 6 Andrew
Warburton Charles E (Winifred G) stock clk H L Handy Co h 42 Glen Oak dr
—Katherine M Mrs custodian PO r 135 Victoria
—William W (Katherine M) custodian 69 Jefferson av h 135 Victoria
Warchol Celia T Mrs beauty shop 48 Devens IO r do
—Joseph (Laura M) mach opr USRCo h 268 Carew
—Stanley J (Celia T) (Village Court) 153 Main IO r 48 Devens IO
Ward Agnes D wid Peter h (3) 90 High
—Agnes E r (7) 11 Loring
—Albert F slsman 510 Main h 507 Belmont av
—Alice M clk BCo r 24 Bristol
—Alice M wid Edward r 1400 State
—Alice M K wid Clarence E h 127 Spring
—Aline R Mrs nurse 81 Victoria r do
—Allen slsman 510 Main r 507 Belmont av
—Anne V wid Martin J died July 24 1955 age 70
—Arlmon E h 53 Winthrop
—Arnim B (Virginia M) mach opr G&BMfgCo h (2) 27 Bowdoin ter
—Arthur C (Ruth D) tool grinder 438 St James av h 125 Rochford cir
—Bernard C rem to Essex Junction Vt
—Calvin J (Margaret B) h 163 Lucerne rd
—Carl E (Esther R) mech 464 St James av h 274 Redlands
—Carmela R wid John F Jr r 735 Union
—Catherine S tel opr TelCo h 25 Bay
—Charles F (Arline R) wage administrator MCCo h 81 Victoria

WARD
—Chester G Jr (Marie T) route slsman 333 Belmont av h 62 Osborne ter
—David J (Rollande M) assembler Westinghouse h 1290 Berkshire av IO
—Donald R (June L) custodian 45 Warwick h 85 Wait
—Doris M Mrs chiropodist 497 Sumner av r 93 dr
—Dorothy M Mrs clk 1440 Main h at Hazardville Conn
—Edith A Mrs order clk 1379 Main h (7) 11 Loring
—Edith H Mrs emp Highland Hotel h (3) 91 Park
—Edlow housewkr r 560 Union
—Edward J (Edith P) h 233 Quincy
—Eleanor tchr Saxtons River Vt r 162 Bowdoin
—Elizabeth A Mrs weaver Agawam h (510) 773 State
—Elizabeth J clk MBCo r 25 Bay
—Elijah rugwkr Thompsonville Conn r 36 Vine
—Ella E wid Charles F h 282 Belmont av
—Eugene (Jean) redcap Union Station h 583 Union
—Eugene B (Anna B) pres-mgr and clk of corp Morse & Haynes Co Inc 1285 Main h at WSpfd
—Eva M wid Chester G died Dec 10 1955 age 68
—F Georgiana editorial asst 47 Federal h at CFalls
—Francis plater Feeding Hills r 45 Mattoon
—Fred L r 331 Gillette av
—George G (Esther F) mach opr CVMfgCo h 325 Main IO
—Gertrude Mrs r 112 Sumner av
—Glen (Vera) insp E Hartford Conn h 29 Temby
—Grace M bkkpr BCo r 362 Wilbraham rd
—Helen Mrs r 1400 State
—Henry H B (Edith T) guard MMLInsCo h 24 Bristol
—Ilene E rem to Hartford Conn
—Irving (Annie Z) meat cutter 2049 Main h 43 Narragansett
—Jacqueline M priv sec (3d fl) 130 Maple h at Thompsonville Conn
—James (Catherine) emp MBCo h 202 Union
—James (Margaret) h 38 Ontario
—James B (Audrey) in USArmy h 82 Linden
—Janice priv sec SETCo r 44 Manor rd
—Jared H (Catherine A) r 223 Wilbraham rd
—John A (Viola) constrwkr h 2234 Main
—John F h 14 Lyndale
—John F Jr died Aug 23 1955 age 38
—John J (Mary A) guard MCCo h 190 Oak IO
—John M (Massasoit Cigar Co) 513 Main h at Thompsonville Conn
—John S car cleaner NHRR r (5) 66 Sorrento
—Leo T bkkpr Longmeadow r (4) 140 Belmont av
—Leonard G in USNavy r 325 Main IO
—Lillian E steno Baker Extract Co h 36 Grant
—Lillian Mrs r 580 State
—Margaret J clk MMLInsCo r 325 Main IO
—Margaret M seamstress 33 Morris r 117 Mooreland
—Marian Mrs mgr 1484 Main h (6) 294 Sumner av
—Marjorie tchr Agawam r (12) 322 Union
—Mary L r 190 Oak IO
—Mary L clk TelCo r 14 Lyndale
—Milton N Rev (Rose B) barber 162 Sharon real est 158 do and (Ward Realty) 70 Hancock h do
—Norma Mrs h 11 Oak
—Norman W (Anitz R) chauf 152 Lyman h at Westfield
—Patricia A emp IOCo r 325 Main IO
—Ralph C (Mabel M) painter h 125 Layzon Brothers rd IO
—Raymond gunmkr Chicopee r 2462 Main
—Raymond r 837 Main
—Raymond M (Rent M) stock clk IOCo h 7 Beverly
—Realty (Rev Milton N Ward) real est 70 Hancock
—Richard P (Winifred M) slsman 305 Bridge h 74 Sherman
—Roland J (Alice M) mech Smith & Wesson Inc h (2) 57 High
—Samuel H (Evangeline B) h 162 Bowdoin
—Stephen H (Elizabeth N) examiner B&A h 42 Manchester ter
—Thomas J (Eileen G) stockman TelCo h 164 Phoenix ter
—Wesley S baker Los Angeles Calif r 42 Manchester ter
—William mach opr r 100 Oak
—William F deputy chief SFD h (5) 66 Sorrento
—William J (Doris M) parts mgr 274 Eastern av h 93 Sunset la
—William P died Oct 23 1955 age 75
—William T Jr (Catherine A) supv city h 46 Gordon
—Winifred M Mrs clk 760 State r 74 Sherman
Ward's Express rear 162 Taylor
Warden Grace G r 39 Carlton
—Harry W constrwkr r 2158 Main
—Janet L h 39 Carlton
—Mae V wid Edward J clk 1249 Main h 29 Spring

WARDEN
—Mary r (5) 2141 Main
Wardwell Minnie H wid Walter H r 471 Chestnut
Ware C Esther wid Samuel r 19 10th
—Charles (Eloise) h 67 Franklin
—Harry T (Doris A) rem to Westboro
—Langdon A heat treater r 86 Bowles
—Lesly F (Elizabeth A) mach BMTCo h 58 Grosvenor
—Ridgely P (Phyllis S) asst dept mgr MMLInsCo h 49 Maybrook rd
—Rodmond K roller opr MCCo r 86 Bowles
—Sylvia J wid Benjamin h 86 Bowles
Warfield Carl J (Theresa A) archt emp (207-208) 220 Dwight h 85 W Allen Ridge rd
—Florence r 73 Spring
—Hall apts 40-46 Warriner av
Warfield—see Wharfield
Warga Andrew J (Frances M) tool mgr Agawam h 52 Reed
—Joseph assembler Westinghouse r 15 Westford av
—Joseph R (Gladys) constrwkr h (3) 36 John
Wargo Rose M Mrs h (10) 69 Wilbraham rd
Warhaftig Melvin V (Mildred B) physician 17 Washington rd h do
Wareham Edna E clk Titeflex Inc Hendee h at CFalls
Waring Jean A mach opr Chicopee r 178 Walnut
—Lillian Mrs mach opr USA h 178 Walnut
Wark Agnes C wid John H h 373 White
—Agnes E wid Albert salad woman SHosp h (2E) 109 Spring
—David O (Doris I) real est agt 798 Main h 17 Bryant
—Elizabeth J slswoman 1414 Main r 373 White
—James W (Lois A) route slsman GICCorp h 143 Gardens dr
—Josephine A typist 1548 Main r 373 White
Warneke Mary J wid Louis F h 55 Revere
Warner Albert A (Vera C) pres Ethelbert Music Associates and National Popular Song Registry h do
—Albert A Jr (Norma M) poultry supv Rockville Conn h 84 Johnson
—Alfred H (Julia L) h 24 Ladd
—Allen J slsman r 10 Marengo pk
—Anne R Mrs rem to Cuyahoga Falls Ohio
—Beulah clk ASCo r 143 Maple
—Carrie L clk Spfd Nat Bank r (12) 147 Sumner av
—Catherine wid Leon r 1400 State
—Charles H rem to Northampton
—Charles S (Loretta) r 42 King
—Chester F (Anna) water tender 73 State h at Westfield
—Clarence E teller Spfd Five Cents Savings Bank 1319 Main h at W Springfield
—Deane M tchr 35 Eastern av h at Westfield
—Donald A in USAirForce r 10 Marengo pk
—Donald C (Hazel M) photographer emp 78 Hillman h at WSpfd
—Donald G (Clare) test opr HSDiv h 29 Wareham
—Donella R wid Frederick A h 10 Marengo pk
—E Dwight (Elsie C) foundrywkr WfII h 236 Locust
—E Janet married Samuel Hadden rem to Hartford Conn
—Earl L gasoline 1447 Boston rd h 1459 do
—Edward H (Eunice M) slsman 203 Liberty h 281 Roosevelt av
—Edward S (Elisabeth F) rem to E Longmeadow
—Elizabeth H Mrs died July 6 1955 age 81
—Elmer E (Annette M) driver 101 Taylor h 50 Macomber av
—Elwin C (Marguerite M) v pres Springfield Offset Printing Co Inc (3d fl) 18 Park h at Granby Conn
—Eugene M mach MDFCo r 36 Arch
—Evelyn V atdt Wesson Memorial Hospital r do
—Fay D priv sec Bradley Field r 10 Marengo pk
—Frances M office mgr 419 Main h 279 Orange
—Francis S custodian 670 Union r 191 Oak Grove av
—Frank W (Elsie M) boxmkr Westinghouse h (7) 27 Hancock
—Fred E (Bessie H) trk driver 55 Liberty h 85 Montrose
—Gerald S (Margaret B) janitor SF&MInsCo h 192 Oak Grove av
—Harry M emp Westover r 752 Belmont av
—Helen Mrs r 105 Belmont av
—Herbert emp Salvation Army r 117 Lebanon
—James M (Lena M) h 37 Spring
—John H (Laura M) bottler WSpfd h 17 Chester
—L May r 415 Bay
—Lincoln E (Madeline T) plumber r 85 Montrose
—Madeline T comptometer opr 74 Park r 85 Montrose
—Marguerite M Mrs office sec (722) 95 State h at Granby Conn
—Marilyn L wid Charles F r 471 Chestnut
—Mary W Mrs h 48 Colonial av

SALES RENTALS MANAGEMENT HENRY M. CLARK CO., REALTORS APPRAISALS MORTGAGE LOANS
270 WORTHINGTON ST. TEL. RE 7-0231

ALBERT STEIGER COMPANY
DEPARTMENT STORE - 1477-1479 MAIN ST.

WARNER

—Mildred I Mrs sec to mgr 1414 Main r 293 Dwight st ext
—Morris h 752 Belmont av
—Nelson E (Michaelina A) clk 1295 State h at E Longmeadow
—Ralph S (Barbara E) sheetmetalwkr Bradley Field r 11 Stockman
—Raymond A (Jane S) claim rep (3d fl) 1200 Main h 66 Lumae
—Raymond C Jr (Esther M) mach opr CVMfgCo h 64 Norfolk
—Remington H (Enanttha L) cost acct WSpfd h 125 Bridle Path rd
—Richard B (Margaret T) waiter The Highland Hotel h 344 Berkshire av
—Richard C (Ann R) rem to Cuyahoga Falls Ohio
—Robert office acct USRCo r (33) 10 Sumner av
—Robert N (Lucy) janitor Connecticut Valley Historical Museum h 162 Quincy
—Ruth A Mrs teller Hampden Savings Bank 19 Harrison av h at W Springfield
—Ruth D wid John clk E Hartford Conn h (33) 10 Sumner av
—Ruth E r 175 Rosewell av
—Wilbur F r 234 Worthingotn
—William R (Euphemia) assembler MDFCo h 40 Stanhope rd
—William S (Evelyn H) eng (5th fl) 44 Vernon h at Palmer
Warnett Ethel Mrs mach opr WSpfd h (6) 3 Central
Warnock A Margaret office sec MMLInsCo r 112 Alderman
—Elizabeth H h 112 Alderman
—James A (Jacqueline M) assembler USA h (12) 328 Union
—James M (Eunice E) letter carrier r (12) 328 Union
—Marion W wid Alexander h 31 Pine st ct
Warren Agnes M Mrs r 1360 Dwight
—Amelia B wid Charles F h (1) 10 Concord ter
—Anna H wid Leicester h 1089 Worthington
—Arthur W rem to Auburn
—Bose r 88 Adams
—Bose Jr r 88 Adams
—Clinton R (Dorothy F) mgr meat dept 528 Sumner av h at Agawam
—Donalia wid Steven J r 51 Morgan
—Edgar W (Bernice T) custodian h (11) 2295 Main h do
—Elmer (Mary Lee) h 83 Greenwood
—Francis B (Julia M) mech Spfd Newspapers h 117 San Miguel
—Frank A student r 179 Clarendon
—Frank A (M Lucretia) prof 263 Alden h 179 Clarendon
—Frank L mech 780 Worthington h at Granby
—George N rem to Kansas
—Grant E (Beverly) collector 73 State h at W Springfield
—Helen R wid Henry C nurse (8) 86 School h do
—Henry C died June 6 1955 age 70
—Hiram D (Edna L) packer USA h 34 Allen
—James D (Louise P) r (1) 17 Congress
—James P (Irene W) rem to California
—Jane G clk 1295 State h at Hampden
—Jean W Mrs office clk 73 Rocus r 319 Tremont
—Jennie M wid William E h 190 Hickory
—Jessie R married Edwin H Martin
—John H (Alice Louise) kettle opr MCCo h 40 Midway IO
—John W (Rita M) despatcher WSpfd r 241 Norfolk
—Kenneth H (Lillian J) heating contr WSpfd r 62 Westminster
—Lillian J Mrs bkkpr 59 Napier r 62 Westminster
—Lloyd G (Jean W) IBM opr Westinghouse h 319 Tremont
—Louise P Mrs nurse emp 1400 State r (1) 17 Congress
—M Lucretia Mrs office sec 103 William r 179 Clarendon
—Mildred L tchr 141 Washington r (3) 151 Sumner av
—Myra E h 51 Daytona
—Nancy C clk 1362 Main r 1089 Worthington
—Nellie C Mrs r 19 Briarcliff
—Rachael C Mrs died Feb 5 1955 age 61
—Roger M (Bernice P) dir of sls 89 Logan h at Longmeadow
—Russell (Elena A) receiving clk A&PCo h (2) 250 Liberty
—Russell D (Emma S) h 55 Cambridge
—Sampson S (Alma) mech 603 Columbus av h 95 Montrose
—Stanley L diemkr WSpfd h 30 Archie
—Webster & Co William E Cooper dist rep heating systems 360 Worthington

WARREN

—William A photoengraver (26) 77 Worthington h at S Hadley
—William M mach MCCo r 190 Hickory
—Winifred B wid Norman r 30 Archie
Warrender Thomas (Ada) r 174 Pineywoods av
Warriner Allen A (Rita T) slsman Gloversville NY h (6) 26 Jenks
—Edward V r 297 Dickinson
—Edwin R (Louise R) tire builder USRCo h 39 E Allen Ridge rd
—Eunice clk SF&MInsCo r 26 Montmorenci

Warriner Insurance Agency
(Bradford S Skinner) general insurance 1238 Parker dial RE 4-3107—See p 150

—Jennie C wid William S h 57 Mulberry
—Justin B (Anna W) timestudy eng G&BMfgCo h 89 Corona

WARRINER PONTIAC CO
Ralph T Warriner pres Ralph S Whittington treas Pontiac Motor Cars sales and service 360 Main tel RE 2-6201 service dept tel RE 9-1670 —See p 42

Warriner Ralph T
(Dorothy M) pres Warriner Pontiac Co 360 Main h 98 Manchester ter—See p 42

—Raymond O (Dora M) houseman SHosp h 26 Montmorenci
—Rita T Mrs clk 93 Orleans r (6) 26 Jenks
—Robert P (Winifred M) industrial eng 33 Morris h at W Springfield
—Shirley J tchr E Longmeadow r 98 Manchester ter
—The apts 37 Warriner av
Warrington Doris K Mrs clk-steno (415) 36 Court r 25 Oswego
—Harry D mach opr E Longmeadow r 2882 Main
—Robert H (Doris K) mach adjuster USEnvCo h 25 Oswego
Warsaw Barbara M Mrs clk 78 Island Pond rd r 100 Balfour dr
—Eli W (Barbara M) slsman 41 Taylor h 100 Balfour dr
—Floyd F (Olga) pres Perkins Soap Co Div 210 Albany h at Longmeadow
—Stuart A v pres Perkins Soap Co Div 210 Albany h (1C) 75 Longhill
Wartenberg Margaret T wid John R slswoman WSpfd h 41 Carew
Warwick James E (Eileen M) firefighter SFD h 12 Cherrelyn
—Paul L (Elizabeth) h 893 Liberty
—Paul P (Margaret) firefighter SFD h 162 Knollwood
Warwick's Inc Arnold Valentino mgr clothing 1216 Main
Warywoski Walter S clk USA Armory sq h at Northampton
Warzecki Margaret M wid Stanley T mach opr Cromwell Mills Inc h 93 Goodwin IO
Wash Lottie (Lottie's Beauty Salon) (520) 293 Bridge h at Westfield
Washburn Alton W (Doris F) chemist emp 367 Worthington h 23 Campechi
—Benjamin R (Florence L) pres United Plumbing Supply Inc 210 Hickory h 45 Wexford
—Dora A Mrs h (H) 162 Maple
—Geraldine R Mrs married Arthur L Burnham
—Jessie M wid Kirk N h 37 Pineywoods av
—Jessie S died Jan 10 1956 age 81
—Kenneth E (Mary A) rem to Wilbraham
—Margie M married Roy M Wooley
—Mary T h (16) 7 Hawley
—Matilda wid Henry W h (28) 97 Spring
—Richard (Esther M) mach opr Thompsonville Conn r 94 Byers
—Richard K writer r 37 Pineywoods av
—Richard L (Elizabeth A) mach opr Thompsonville Conn h 88½ William
—Stanley T h 24 Mill
—Sylvia T clk TelCo r 32 Sorrento
—Teresa M Mrs h 32 Sorrento
Washington Albert (Lillie) h 50 Queen
—Alice A Mrs nurse Wesson Maternity Hospital r 225 High
—Anthony T (Viola E) foreman LM&SCo h 1666 Boston rd
—Beverly A clk MMLInsCo r 3094 Main
—Booker T (Minnie L) emp CVMfgCo h 46 Vine
—Dorothy sorter Hartford Conn r 46 Vine
—Dorothy E wid James J atdt Monson h 3094 Main
—Elijah (Alice A) mason tender h 225 High
—Ernest L (Emma B) blender MCCo h 54 Clinton
—Essie M Mrs married Arthur Young
—Evelyn charwoman Third Nat Bank & Trust Co 1387 Main h at W Springfield

WASHINGTON

—George J (Mary E) supv USRCo h (6) 86 Armory
—Janet R nurse SHosp r do
—Joe N constrwkr r 92 Kenyon
—Kenneth N (Bernice F) foreman Cromwell Mills h 35 Amore rd
—Mary wid Lucius r 142 Colton
—Mary E supv MCCo h 1706 Boston rd
—Robert G (Gladys M) clk 649 Main h 143 Marion
—Robert J (Kate) mach opr WSpfd r 87 Kenyon
—Robert J Jr (Eleanor) diecaster Westinghouse 87 Kenyon
—Samuel (Rosemary) emp MCCo h 13 Newman
—Sue Mrs beauty shop 167 Hancock r do
—The apts 250 Franklin and 10 Huntington
Wasick Francis E (Ida F) emp BCo h 95 Marlborough
Wasielewski Chester A (Dorothy A) firefighter SFD h 29 Mooreland
—Jennie H wid Anthony W (Jean and Helen's Beauty Salon) (507) 1537 Main h 31 Mooreland
Waskiel Erwin C (Helen) setupman Bloomfield Conn h 18 Massasoit pl
—Joseph (Lillian) winder Westinghouse h 111 Cass
Waskiewicz Edward J (Josephine M) v pres Mac Company Inc 82 Nursery h 587 Dickinson
—Edwin C (Elvira T) in USArmy r 90 Keith
Wason Avenue Package Store Inc Helmuth J Lehberger pres Reinholder Lehberger clk Mrs Anna E Lehberger treas 186 Wason av
—Bdg 33 Lyman
—Ellen T wid Henry W h 147 Belmont av
—Ray L r 147 Belmont av
Wasowicz Joseph W (Bertha A) gasoline 125 Main IO h at Chicopee
—Peter M gas sta atdt 125 Main IO h 140 Worcester IO
Wasserman Edward S (Lena S) h 9 Groveland
—Merrill (Annie) firefighter ESFD h 15 Gatewood rd
—Theatrical Enterprises Inc (513) 1570 Main
Wassum Elizabeth F died Oct 10 1955 age 82
Wassung William r 2158 Main
—William C Jr (Mary F) painter h 377 Oakland
Wasuta Helen C buyer 1414 Main h at Chicopee
Waszeciak Henry A (Pauline E) insp MCCo h 29 Commonwealth av
—Joseph F (Stella L) carp h 1172 Berkshire av IO
—Pauline E Mrs mach opr 33 Morris r 29 Commonwealth av
Watemborski Stanley emp CVMfgCo h (1) 32½ Oak IO
Waterbury Edward I sls rep (516) 1537 Main h at Hartford Conn
—Nellie F Mrs cashier 73 State h at Agawam
Waterhouse Arthur L in USArmy r 124 Eddywood
—Arthur W (Myrtle G) mach processor USA h 124 Eddywood
—Charles H (Elaine R) artist 140 Wilbraham av h 27 VanNess
—Frederick T (Maria A) maint foreman BCo h 114 Norfolk
—George r 67 Denver
—George S (Florence) emp CBWWks h 33 Noel
—Harold chauf 586 Berkshire av h at CFalls
—John A slsman r 58 Princeton
—John F r (6) 24 Clinton
—Lena M Mrs h 58 Princeton
—Marie R wid Charles S press opr Westinghouse h 67 Denver
Waterman Alonzo E (Grace M) asst foreman 45 Pomona h 78 Crystal av
—Alonzo E Jr student r 78 Crystal av
—Annie M wid Frank R h 144 Catharine
—Frederick M (Sadie O) h 348 Bay
—Gertrude M Mrs clk 266 Bridge r (1) 15 Salem
—Grace M married Ernest Picard
—Harold A (Gertrude M) bartender 885 Carew h (1) 15 Salem
—Harry R (Phyllis I) acct Ware h 32 Claremont
—Helen C Mrs clk MMLInsCo r 144 Catharine
—James E (Ann M) trk driver 1028 Main h 62 Howard
—James J (Maude C) h 1698 Dwight
—Kenneth A (Ruth L) trk driver 96 Ferry h 54 Plainfield
—Leon C pressman DMCo r 78 Crystal av
—Lula B r 86 Colton
—Robert T (Ida M) installer 78 Island Pond rd r 144 Catharine
—Theodore (Anna M) mech WSpfd h 356 Bay
—Theodore W emp city r 100 Hancock
—Thomas F roofer 1698 Dwight r do
—Thomas M (Helen C) foreman CVMfgCo h 144 Catharine
—William Jr (Mary U) h 43 Montmorenci
Waters C David (Madeline S) watchmkr emp 1548 Main h 28 Kingoke la

CITY COAL CO. Coal - Fuel Oils - Conn. Coke
Oil Burners - 145 Armory St., Tel. RE 4-7396

FIELD, EDDY & BULKLEY
1200 MAIN STREET
PHONE RE 4-1112
Springfield Fire and Marine
Local Agents

TEL. STate 8-0854
Concrete Construction Co.
GENERAL BUILDING CONTRACTORS
66 Vernon Street
Springfield, Mass.

—Donald L (Evangeline S) trk driver Chicago Ill h 24 Middlesex
—Ethel D in WAC r 26 Howard
—George W (Ethel A) safety eng 26 Byers h 57 Jasper
—John F (Mary A) clk PO h 3 Morison ter
—John F Jr student r 3 Morison ter
—John J (Claire L) trk driver RyEx h 403 Orange
—Katharine F tchr Thomas M Balliet School r 47 Boyer
—Leonard M (Marion R) asst dist mgr (1006) 95 State h at N Hadley
—Madeline S Mrs clk (200) 33 Lyman r 22 King Oak la
—Mary E died Jan 20 1956 age 90
—Robert W (Grace E) dist sls supv 1020 Main h 201 Gillette av
—Sara M h 404 Hancock
—see Watters
Watkins Clark in USAirForce r 71 Arden
—Edward mach USA r (1) 20 Hubbard
—Eleanor B wid Harry B supv TelCo h 15 Summit
—Ethel L wid Claude steno (449) 31 Elm r (6) 147 Sumner av
—Frank J (M Louise) v pres Melody Phonograph Co 17 Garfield r do
—Homer r 541 Union
—J R Products Roscoe M LaVey mgr household supplies 172 Eastern av
—John H (Annie M) assembler 49 Sharon h 21 Hayden av
—M Louise Mrs dir George Walter Vincent Smith Art Museum Quadrangle r 17 Garfield
—Russell E (Phyllis J) spectographic analyst Westfield h 71 Arden
—W Edwin (Muriel G) lwyr (317) 31 Elm h 60 Ingersoll Grove
Watling Bertrum J (Marion E) sls mgr Hartford Conn h 198 Bristol
—Charles J (Olive D) storage officer USA h at Easthampton
—Louise N wid Fred clk 1576 Main h 44 Allen
—Marjorie H Mrs h 283 Belmont av
—William (Ann A) slsman WSpfd h 45 Wrentham rd
Watropski Peter J (Margaret M) bartender 10 Hampden h (12) 30 Cumberland
Watrous Mary A Mrs tel opr TelCo r 92 Layzon Brothers rd IO
—Roger T (Mary A) steel analyst CVMfgCo h 92 Layzon Brothers rd IO
Watson Anna L clk ASCo r (1) 59 Federal
—C Leonard slsman ASCo h 47 Wellington
—Charles B (Kate) h 124 King
—Charles L (Elizabeth E) welder HSDiv r 34 Wakefield IO
—David G (Carolyn) rem to Texas
—David M (Emma J) h 71 Westford cir
—David W student r 44 Castle
—Donald A r 44 Castle
—Donald S (Mary Mae S) associate editor (803) 29 Worthington h 586 Roosevelt av
—Dorothy M field asst (325) 130 Maple r 130 Edendale
—Edith M div chief TelCo h 212 Pearl
—Edward P foreman VNInc h (2) 2994 Main
—Edward P Jr (Mary M) mach fitter assembler VNInc h 36 Desrosiers
—Elclaudius O (Estelle M) foundryman CVMfgCo h 111½ Monroe
—Ernest J (Ruth I) asst foreman USA h 80 Eddy
—Francis G (Hazel E) clk MMLInsCo h 28 Rush
—George (Helen B) troubleman WMassElecCo h 13 Smallwood IO
—George E asst dist mgr (411) 436 Dwight h at WSpfd
—Harold T (Margaret B) slsman WSpfd h 56 Sunapee
—Henry B (Alice M) tumbler Chicopee h 114 Monrovia
—Idella P wid Otis H nurse (4) 6 Kenwood pk h do
—James G (Priscilla S) pres-editor New England Homestead Co (803) 29 Worthington h at Longmeadow
—James J assembler CVMfgCo r 955 Sumner av
—Joan nurse SHosp r do
—John D (Mary) mach CVMfgCo h 130 Edendale
—John E r 35 Mattoon
—Joseph r 2375 Main
—Kenneth A (Bernadette C) maintman 92 State h 34 Calhoun
—Lionel (Loretta) slsman 33 Dwight h (11) 25 White
—Loretta Mrs office sec 22 Hanover r (11) 25 White
—Loretta R Mrs clk 81 State r 32 Vermont
—Lorraine B Mrs priv sec (516) 31 Elm h 216 Pine
—Mabel R h 16 Kenwood ter
—Mary Mrs nurse emp 1400 State r 70 Ionia
—Minnie Mrs cook 120 Ashland av h at Wilbraham
—Robert Jr weaver Thompsonville Conn h 38 Nursery
—Robert A (Anna L) clk 144 Chestnut h (1) 59 Federal
—Robert Y h 546 Page blvd
—Sarah cottage supv 23 Buckingham h 38 Sherman
—Susan S mach opr 33 Morris r 38 Nursery
—Virginia V clk TelCo r 124 King
—Walter G (Hilda M) supt 653 Page blvd h at CFalls
—Wavel W (Margaret J) mach Wilson Conn h 13 Atwood pl
—William (Loretta R) r 32 Vermont
—William H (Violet M) ins insp (209) 1200 Main h 44 Castle
Watt Annie C wid Eli T r 199 MassAv
—Eli T died Apr 17 1955 age 73
—Robert (Eunice M) in USNavy r 24 Hobson
—Viola E wid Norman housemother 23 Buckingham h 24 Hobson
—William G (Regina M) physician (300-302-304) 146 Chestnut h at Suffield Conn
Watters Arthur W (Irene F) slsman 33 Dwight h 11 Langdon
—Clarence C office (232) 172 Chestnut h at Longmeadow
—Ella wid Arthur W r 72 W Alvord
—George H (Marie P) meter installer WMassElecCo h 72 W Alvord
—Josephene h (3B) 87 Longhill
—Lavina M died Feb 10 1955 age 81
—Mabel W Mrs purchasing agt USA h at E Longmeadow
—Muriel A Mrs slswoman ASCo h (3A) 91 Longhill
—Ralph r 1976 Main
—Velma D Mrs clk 1365 Main h at Longmeadow
—see Waters
Watterson L Belt (Joan P) janitor 31 Elm h 600 Union
Watts Allan emp city h 200 Quincy
—Alvin J trk driver 299 Boston rd r 63 Margerie
—Arthur E (Myrtle E) sta fireman MCCo h 63 Margerie
—Ethel A Mrs r 16 Maynard
—Eugene C (Robin W) dept mgr Westinghouse h 955 Roosevelt av
—Gene L (Lizzie L) constrwkr h 64 Essex
—John emp city r 200 Quincy
—Lois B priv sec 54 Waltham av r 63 Margerie
—Mildred E clk 365 State h 34 Salem
—Norman A cabinetmkr WSpfd r 119 High
—Roy L (Kathryn) (Watts' Corner Store) 185 Orange h 64 Pasadena
—William C r 122 Chestnut
—William E (Effie V) in USArmy h (2B) 56 Manor rd
—William W (Mary E) rep Estabrook & Co (701-703) 1387 Main h at Longmeadow
Watts' Corner Store (Roy L Watts) variety store 185 Orange
Watuch—see Ustach
Waugh Carnie G (Rosanna F) acct emp (418) 31 Elm h 97 Beaumont
—Richard L Jr (Jeannette S) opthalmologist (419) 20 Maple h at Wilbraham
—Rosanna F Mrs steno SOD r 97 Beaumont
Wauzinski Anna L Mrs h (2) 131 Hickory
—Stanley J (Inez F) roofer 218 St James blvd h 88 Lowell
Wave Anna wid Willie r (3) 11 Edwards
—Lempi I married Walter G Bliss
Waverly Cafe Inc George K Murphy treas rest 15 Sanford
—Cash Market (Jacob Chiz) grocers 2931 Main
—The apts 6-8-10 Waverly
Wawrozonek Albina K wid Walter h 324 Worcester IO
—Genevieve clk USRCo r 324 Worcester IO
—Stanley dyewkr IOCo r 324 Worcester IO
Wawrzonek John W (Sophie A) sectionhand Ludlow h 1842 Page blvd IO
—Milton P (Anne K) group leader AmBCorp h 95 Judson
Wawrzyk Frank (Joan M) auto mech 354 Main IO h 1128 Page blvd
—John (Mabel) builder 157 Merrimac av h do
—Stephen (Teofilia) plater MCCo h 391 Main IO
Wax Louis rem to Shelburne Falls
Waxler James J (Lillian I) mach opr AmBCorp h 129 Woodmont
Way Alfred F (Merrill & Sears) (205) 1653 Main h 88 Clifton av
—Bianca L Mrs slswoman 1354 Main r 12 Draper
—Florence F mach opr 33 Morris r 88 Clifton av
—Harry S (Alice E) h 15 Temple
—Marjorie G rem to Boston
—Sidney A (Margaret P) sls mgr Cleveland O h 131 Parkside
—Sidney J (Beatrice N) route slsman GICCorp h 22 Monmouth
—Stella M clk MMLInsCo r 88 Clifton av
Wayland Carolyn E h 9 Temple
—Robert S Jr (Berneice M) mortgage consultant Spfd Institute for Savings 63 Elm h at Longmeadow
Wayne Vernon h 98 Kenyon
Wayshnore John J chef Spfd College r (18) 820 State
Waytovich Nicholas (Eleanor R) furniture finisher rear 264 Worthington h at Agawam
Waytowich Jacob r 1400 State
Waznicik Stanley bus opr StRy r 56 High
Weislo John F (Stefie A) baker Chicopee h 203 Atwater rd
—Joseph E (Bella A) mach opr CFalls r 164 Goodwin IO
Wdowiak Joseph J (Anna) mach opr Westinghouse h 1715 Carew
—Stanley J assembler 89 Logan h at Ludlow
—Walter L (Phyllis E) mach opr MBCo h 26 Queen
Weake Charles plasterer r 1853 Main
—Edith C clk 1295 State h at E Longmeadow
—Frank painter r 1853 Main
—George r 2787 Main
—George F (Ruth E) slsman 355 Chestnut h 93 Jerilis dr
—Horace V (Marion A) printer SF&MInsCo h 1801 Roosevelt av
—John R (Jo-Anne) field estimator 73 State h at WSpfd
—Marion A Mrs title examiner (3d fl) 124 State r 1801 Roosevelt av
—Philip mach opr 312 Birnie av r 1853 Main
Weakley Albert J hair stylist ASCo h 114 Central
—Audrey A married Murray W Thornburn
—David L mach opr Holyoke r 114 Central
Weaks Mary nurse Mercy Hospital r do
Weatherbee Bernice I h (8) 19 Edwards
Weatherby Alice M wid (George W) h 54 Forest
—Florence M Mrs h 13 Terrence
—George W Jr (Jeannette D) h 34 Myrtle
—Jeannette D Mrs priv sec Federal Intermediate Credit Bank r 34 Myrtle
Weatherwax John P (Priscilla R) cashier GBCo h 34 Belmont av
—Lillian Q wid Philip D reporter Credit Bureau Inc h 48 Fort Pleasant av
—Priscilla R Mrs asst bkkpr 184 r 34 Belmont av
Weaver Alvin (Doris C) emp city h 54 Catharine
—Arthur r 1400 State
—Charlotte A r 12 Sherman
—Clarence S died May 9 1955 age 71
—Evelyn T Mrs nurse emp (11) 20 Maple h 171 College
—George K emp 140 Chestnut r 101 Oak
—George K poultry 129 Hancock r 200 Quincy
—Howard A Rev vicar St Aidan's Episcopal Church 8 Rollins and asst Christ Church Cathedral 37 Chestnut h 83 Sumner av
—James R (Bessie F) mgr of mfg and engineering 653 Page blvd h 66 Overlook dr
—James V (Evelyn T) tire builder USRCo h 701 Oak
—Mary A h 69 High
—N Elaine nurse 66 Overlook dr r do
—Nicholas E r 9 Ashley
—Ralph W (Catherine J) supv quality control Westinghouse h 1500 Wilbraham rd
—Roy E trk driver 225 Orange r 38 Byers
—Ruth E wid Clarence S h 1716 Dwight
—Sarah r 85 Spring
—Sarah Mrs r 79 Spring
—Stephen V Rev (Leona E) h 114 Garfield
—William r 16 Church
—William (Rebecca) garagewkr WSpfd h 121 Cambridge
—William B (Thelma L) tiremkr USRCo h 9 Ashley
Webb Alfred (Margaret) trk driver 80 Hancock r 403 Monsanto av IO
—Allan I (Lillian) projectionist 499 Sumner av h 652 Dickinson
—Annie wid Frank r 101 Daviston
—Bettye W Mrs asst librarian 761 State r 71 Sycamore
—Beverly L tchr 120 Ashland av r 234 Corcoran blvd
—Charles M (Farry A) mach opr Smith & Wesson Inc h 863 Roosevelt av
—Charles W (Nell L) coml trav h 212 Pearl

IMPERIAL Washable WALLPAPERS
SPRINGFIELD WALLPAPER & PAINT CO.
486 BRIDGE ST. TEL. RE 3-4111 SPRINGFIELD, MASS.
Kyanize PAINTS

Real Estate
Business Opportunities
GENTILE ASSOCIATES
852 State St.
Tel. ST 8-4506

WEBB
—Clarence W r 863 Roosevelt av
—Cleveland (Bettye M) presser emp 2575 Main h 71 Sycamore
—Clifford E (Myrtle R) elec NHRR h 33 Lansing pl
—David A J draftsman Holyoke r 67 Virginia
—Donald (Dorothy) in USAirForce h 515 Page blvd
—Dwight Jr (Catherine M) asst supt mortgage loans 1295 State h at Longmeadow
—Edward cleaner 609 State r 559 Union
—Edward G (Mary M) tester USA r 101 Daviston
—Elizabeth E wid Silas r 1801 Parker
—Elizabeth H wid John O slswoman 1414 Main h (19) 324 Union
—Ellis (Poetry) emp 195 Armory h 130 Essex
—Elvira D Mrs furn rms 561 Union r 559 do
—Erna B Mrs r 2 Glen rd
—Frank J (Cora A) mech B&A h 239 Plumtree rd
—George T trk driver WSpfd r 101 Daviston
—Gerald C (Pauline B) experimental wkr HSDiv h 134 Massasoit
—Geraldine C Mrs furn rms 607 Worthington r do
—Gerry L mach opr Holyoke r 863 Roosevelt av
—Gordon M (Geraldine C) mach opr HSDiv h 607 Worthington
—Hershel (Elvira D) janitor CVMfgCo h 559 Union
—Ida wid Karl C track cleaner NHRR h 15 Malden
—J Everett (Marion F) insp Hartford Conn h (4) 242 Fort Pleasant av
—John W laborer r 13 Ivy ct
—Leola Mrs housewkr h 178 Sharon
—Lewis smelter HB&ACo h 549 Union
—Linwood C (Luora G) emp city h 91 Quincy
—Louis (Estelle L J) shipper CVMfgCo h 30 Berkeley
—Luora G Mrs tchr 120 Ashland av r 91 Quincy
—Mabel G Mrs steno Baker Extract Co r 132 Niagara
—Marion F Mrs office sec 347 Worthington r (4) 241 Fort Pleasant av
—Minnie clk ASCo h 109½ Oakland
—Norman P mach opr Hartford Conn r 863 Roosevelt av
—Rachael emp SHosp r 96 Calhoun
—Shirley M Mrs rem to Monson
—Sidney (Dorothy E) draftsman Holyoke h 67 Virginia
—Sue C tel opr TelCo r 863 Roosevelt av
—Theodore E car cleaner NHRR r 33 Lansing pl
—Thomas T (Mabel G) r 132 Magazine
—Willard (Olive A) postal trans clk h 84 Edgewood
—William Jr (Florence C) rem to Fairview
—William C (Alice T) mgr 1275 Main r 33 Sherwood rd
Webber Albert J (Henrietta I) slsman 101 Taylor h 201 Orange
—Alexander emp Westinghouse r 241 Worthington
—Alfred H (Muriel) buyer 608 Dwight h 60 Olmsted dr
—Archie L h 285 Orange
—Bennett H (Helen) mgr (402) 1200 Main h at Longmeadow
—Catherine wid Frederick C h (12) 97 Spring
—David L (Rose E) dentist (405) 1618 Main h at Longmeadow
—Donald B slsman 1502 Main r 97 Belvidere
—Doris L Mrs clk 1319 Main r 49 Fort Pleasant av
—Elroy (Edith) archt 57 Pearl h 2 Crescent Hill
—Everett R (Emma B) treas Carpenter & Webber Inc 427 White h 97 Belvidere
—Frank A (Viola F) mach repr 33 Morris h 27 Kane
—Georgia J bkkpr Third Nat Bank & Trust Co r 27 Kane
—Gertrude T wid John h 685 Sumner av
—Gladys C Mrs tchr 479 Chestnut h at Hampden
—Henry I (Anna) h 63 Lyndale
—Isaac (Bella) butcher 113 Massasoit h do
—Jack E mgr 324 Taylor r 685 Sumner av
—John S (Helen H) slsman Fort Worth Texas h 71 Mayfield
—Katherine I wid Edwin B seamstress h 1632 Carew
—Malcolm C (Rose D) slsman 736 State h 59 Burton
—Margaret G employment interviewer 282 Dwight h at WSpfd
—Marguerite G wid George R slswoman 1414 Main h 91 Dorset
—Milton (Selma A) (Wholesale Beef Co) 132 Belmont av h (B) do
—Ralph G (Ruth K) mgr 608 Dwight h at Longmeadow
—Richard M maintman 233 Carew r do
—Robert C (Ruth D) mgr 427 White h 23 Thorndyke
—Robert E (Eleanor) engineering 73 State h at Greenfield

WEBBER
—Robert W (Gloria D) (Bob's Peanut & Nut Co) 15 Dorset r 47 Martin
—Walter F r 199 Orange
—Winifred M h 199 Orange
Weber Fred E (Edna M) gas sta atdt 1433 Columbus av h 25 Grant
—Herman A (Freda A) h 73 Santa Barbara
—Irene H Mrs bkkpr (343) 196 Worthington r (3) 110 Lincoln
—Jack (Sarah I) sls mgr 245 Chestnut h 73 Biltmore
—Jacob h 43 Draper
—Joseph (Minnie) (A B C Employment Service) (1-2-3) 258 Worthington r 63 Hollywood
—Joseph C (Irene H) mach USA h (3) 110 Lincoln
—Samuel (Frances) h 41 Draper
—Samuel (Sylvia B) pres-treas Driscoll-Weber Inc 201 Rowland h 215 Longhill
—Sarah J emp 759 Chestnut h at Feeding Hills
—Stephen W (Joyce) acct MBCo h 16 Sachem
—Sylvester S (Mary G) h 596 Newbury
Webler Francis M (Lillian) supv of sta 73 State h at Agawam
—Roy F elec 73 State h at Southwick
Webster Albert G r 78 Lyndale
—Arthur E shipping clk 1414 Main r 685 Bay
—Basil L (Florence M) tool control VNCo h 11 Marlborough
—Daniel bartender 592 Dwight r 57 Thompson
—Daniel emp AmBCorp r 234 Pearl
—Donald G (Virginia B) (John A & Donald G Webster) and pres-asst treas Webster Pinney & Webster Inc 33 Elm h at Longmeadow
—Elizabeth J wid Arthur E r 685 Bay
—Elma A clk Ludlow r 101 Yale
—Florence M Mrs emp SF&MInsCo r 11 Marlborough
—Frances L senior clk (106) 36 Court r 37 George
—Francis E (Eleanor A) chief eng Westfield h (1) 53 High
—George furn rms 37 George h do
—George Mrs (Katherine) died Oct 7 1955 age 70
—George E (Alice E) railway mail clk h 685 Bay
—Gordon L (Helen) mach NHRR h 19 Arch
—Harold (Mae E) clk Spfd Safe Deposit & Trust Co 127 State h at E Longmeadow
—Harry C h (K) 10 Chestnut
—Harry G (Vera R) asst v pres Third Nat Bank and Trust Co of Spfd 1391 Main h at Longmeadow
—Hattie E wid William R died July 23 1955 age 86
—Hazel H wid Howard S h 81 Bloomfield
—Herbert W (Ethelyn J) identifier supv USA h at Feeding Hills
—James F (Marion A) r 234 Pearl
—Jeannette R typist 35 State h at Agawam
—John A (Phoebe A) treas Webster Pinney & Webster Inc 33 Elm and (John A and Donald G Webster) do h 20 Hughes

WEBSTER JOHN A & DONALD G
(John A and Donald G Webster) realtors appraisers property management mortgage loans 33 Elm tel RE 4-4988—See p 145

WEBSTER LEON N
(Ruth L) realtor property management and insurance (21) 395 Dwight tel RE 4-1263 and agt Kellogg Bdg Inc do h at WSpfd

—Leroy A (Mabel P) clk USA h 40 Nathaniel
—Mildred W bkkpr (306) 130 Maple r 86 Oregon
—Newell A (Cynthia R) real est agt (21) 395 Dwight h 80 Corcoran blvd
—Perley G (Celia M) (Webster's Garage) 263 Worcester IO h 265 do
—Peter (Muriel) eng S Hadley h 28 Bevier

WEBSTER PINNEY & WEBSTER INC
Donald G Webster pres-asst treas John A Webster treas Virginia B Webster v pres Harry G Webster asst treas-clk general insurance 33 Elm tel RE 4-4988—See p 145

—Ralph W Jr (Mary A) mach 89 Logan h at Ludlow
—Robert E (Mary A) elec WSpfd h 33 Biltmore
—Robert P watchman 60 Island Pond rd r 78 Lyndale
—Sidney E (Mildred V) asst supt Ludlow h 86 Oregon
—Stephan B (Josephine M) h 220 Norfolk
—Susan Mrs housewkr r 41 Clarendon
Webster's Garage (Perley G Webster) 263 Worcester IO
Weck Robert E (Lena A) mach AmBCorp h (4) 20 Jenks
Weckerly Daryl E (Catherine L) eng Westover h (A) 615 Bay
Weckleman Bridget wid William r 1400 State
Weckwerth Charles F (Mary E) prof Spfd College h 83 Dartmouth
Wedin Claus E (Sally I) toolmkr AmBCorp h 43 Fisher
—Emily P Mrs packer A&PCo r 139 Samuel
—Roy E (Emily P) calibrator AmBCorp h 139 Samuel
Wedworth Wilson M (Angelina M) insp AmBCorp h 126 Mayfair av
Weed Edwin O (Ordna F) clerical supv USA h 19 Malden
—George W (Vera L) emp USRCo h 85 Crystal av
—Latona E Mrs h 409 Oakland
Weeden Gerald L receiver WSpfd h 54 Lumae
—Gerald L Mrs (Elsie M) died Oct 13 1955 age 56
Weekeley Lawrence R (Mildred K) program dir 260 Chestnut h 112 Cresswell dr
Weeks A Willard (Justine B) elec USA r 117 High
—Alice E charwoman Third Nat Bank & Trust Co 1387 Main h at W Springfield
—Anna F Mrs atdt Monson r 16 Orange
—Charles E r 640 Dwight
—Daniel H h (4) 75 Avon pl
—Daniel H (Lucette E) clk 126 Island Pond rd h 16 Orange
—Doris lab tech Wesson Memorial Hospital r 643 Union
—Edna rem to Los Angeles Calif
—Edward J (Mary) in USNavy h (67) 2295 Main
—Edwin A r 59 Ashley
—Gertrude E rem to Worcester
—Harold r (34) 2295 Main
—Hattie Mrs h 124 Essex
—Leonard gas sta atdt WSpfd r (67) 2295 Main
—Mary Ann student r 40 Windsor
—Merrian S h 388 Union
—Myrtle L wid Alfred J h 230 Fort Pleasant av
—Roslyn E Mrs housewkr h 62 Seventh
—Russell O (Louise K) mach opr USA h 4 Ormsbee
—Thomas finisher 34 Front IO r 775 Union
—William (Patricia A) rem to St Louis Mo
Weelock Barbara r 1967 Main
Weeter Charles H (Helen S) sls mgr NY h 15 S Shore dr
—Helen S Mrs service rep TelCo r 15 S Shore dr
Weferling Catherine wid Erwin R h 486 Plumtree rd
—Erwin R Jr (Shirley H) sheetmetalwkr 112 White h 65 Catalpa ter
—William O (Marion M) press opr 365 State h at E Longmeadow
Wegiel Aleksandra wid Frank h 46 Primrose IO
—Bronislaw T (Aline T) (Wegiel & Co) 178 State h 803 Armory
—Franciszek (Sophie) rollman MCCo h 28 Rapalus IO
—Henry W supv music Keene NH r 46 Primrose IO
—Joseph L (Stella A) foreman MCCo h 58 Primrose IO
—Julia E dental asst (241) 130 Maple r 46 Primrose IO
—Louis E (Julia F) (K & W Machine Works) 161 Verge h do
—Mary wid Joseph r 402 Parker
—Mitchell P (Phyllis) slsman 45 Pomona h 517 Main IO
—Stanley A (Eleanor A) garage 1095 State h 318 Allen
—Walter A mach opr VNInc r 252 Parker IO
—Wojciech (Katarzyna) farmhand h 252 Parker IO
—& Co (Bronislaw T Wegiel) appliances 178-180 State
Wegman Anna wid Edward h 26 Carver
—David L teller Spfd Nat Bank r 26 Carver
Wegner Albert r 1976 Main
—Otto F (Bertha) h 523 Hancock
Wegrzyn Helene S clk 85 Chestnut h at Chicopee
—Thaddeus R (Jean T) acct (418) 31 Elm h at Chicopee
Wegrzyniak Andrew (Wanda) mach opr WSpfd h 45 Linden
Wehrly Lois A clk 85 Chestnut h at Russell
Weiber Della M h 90 Elliot
Weichert Louis S Mrs h 360 Fernbank rd
—Otto H supv MBCo r 13 Hawthorne
Weidbacher Howard S mach Chicopee r 941 Sumner av
Weideman Gerald R (Carolyn A) rem to Texas
Weidenmiller-Magovern Co John N Magovern pres-treas farm implements 404 Main
Weiderlight Herbert (Mildred M) mgr Holyoke h 56 Forest Park av
Weidler Thomas W (Marie E) (Snow's Dairy Bar) 133 Bridge h 78 Sycamore
Weidlich Ida M Mrs clk 264 Eastern av h 262 do
—Kurt O (Meta R) h 195 MassAv
—Reinhold J (Ida M) baker 260-264 Eastern av h 262 do

TELEPHONE RE 3-5111
D. J. ST. GERMAIN & CO.
ESTABLISHED 1924 — INVESTMENTS OF DISTINCTION
100 CHESTNUT STREET

THE UNION CENTRAL LIFE INSURANCE CO.
CHARLES S. MERRIAM, Manager
1200 Main Street
TEL. RE 4-3166

WALKER MILLWORK CO., INC.
everything in DOORS, WINDOWS and TRIM
211 LIBERTY ST. DIAL RE 3-5417

T. M. WALKER CO.
everything in PAINT and WALLPAPER
31 MARKET ST. DIAL RE 3-5158

Telephone RE 6-7742
WEST SPRINGFIELD
Funeral Home
CURRAN-JONES, INC.
109 MAIN STREET
"Offering A Community Service"

Weidman Victor W (Helen G) v pres G & C Merriam Co 47 Federal h at Wilbraham
Weidner Dorothy L Mrs married Frank Gallo
—Elizabeth M (Wiedner Travel Bureau) 81 State h at E Longmeadow
—Johanna B clk 1295 State h at E Longmeadow
—Paul R timestudy eng MDFCo r 456 Sumner av

WEIDNER TRAVEL BUREAU (Elizabeth M Weidner) formerly Wentworth Travel Bureau steamship air railroad tickets hotel reservations and tours 81 State tel RE 3-1535 and RE 3-5477

Weigand Otto F Jr (Barbara F) chemist 125 Paridon h at E Longmeadow
Weigold Harold (Emma L) mgr USRCo h 103 Pondview dr
Weildon—see Weldon
Weilbacher Sara B wid Howard F r 941 Sumner av
Weinbreg Abraham C (Mollie L) sls mgr 60 Hannon h 145 Chalmers
—David E clk 58 Willow r 48 Dayton
—Ethel E Mrs clk 1451 Main r 116 Massasoit
—Eugene (Anna) poultry WSpfd h 148 Fountain
—Florence L Mrs billing clk MDFCo r 490 White
—Frederic in USArmy r 490 White
—Gertrude C Mrs pres Eastern Electric Supply Co Inc 58 Willow r 48 Dayton
—Harold M (Irene) slsman Wilbraham h 85 Knollwood
—Harry I (Mary M) mach opr AmBCorp h 45 Washington
—Herbert W student r 85 Knollwood
—Joseph (Beatrice B) (Budget Food Center) 2101 Main h 81 Melha av
—Maurice (Florence L) insp B&A h 490 White
—Philip (Ethel) clk rear 605 Page blvd h 116 Massasoit
—Richard (Sylvia) pres Comet Caterers Inc rear 605 Page blvd r 116 Massasoit
—Samuel (Gertrude C) treas Eastern Electric Supply Co Inc 58 Willow h 48 Dayton
—Sarah L wid Herman J r 37 Kay
—Sidney (Phyllis A) in USAirForce h 9 Ellsworth av
Weindruch Sam (Sarah) h 29 Wilmont
Weiner Ada C Mrs tchr 50 Morison ter r 77 Virginia
—Anna wid Abraham r 83 Flint
—Bertha Mrs clk Home Beautiful Sales Corp (343) 196 Worthington r (8A) 130 Belmont av
—Charles (Iris R) venetian blinds WSpfd h 27 Howes
—Daniel L (Rhea A) personnel mgr Chicopee h 54 Athol
—David K (June M) chief eng United Engineers Inc (206) 353 Dwight h 71 Clearbrook dr
—Harry (Mary) lessee The Atlantic Refining Co 600 Belmont av h 19 Taft
—Harry (Pauline A) mgr (22) 395 Dwight h 26 Fenway dr
—Harry M (Katharine V) h (5B) 132 Belmont av
—Irving (Ada C) elec WSpfd h 77 Virginia
—James (Sylvia S) examiner 36 Dwight h 83 Flint
—Joseph (Minnie) meat cutter 511 Columbus av h 93 Melha av
—Joseph (Rena) h 60 Blake
—Katherine V Mrs (Atlantic Realty Co) 175 State r 132 Belmont av
—Max (Bella) pres Morris Fur Storage Co Inc 584½ State h 35 Morgan
—Morris M (Bertha) pres-treas Home Beautiful Sales Corp (343 196 Worthington h (8A) 130 Belmont av
—Nathan (Dorothy F) lwyr (406) 1653 Main h (26) 43 Kenwood ter
—Rose Mrs r 19 Gateway dr
—Sidney (Gertrude L) lessee The Atlantic Refining Co 6000 Belmont av h 201 Marmon
—Tiny E priv sec 161 Bridge r 19 Taft
Weinhardt Pauline F wid George key punch opr 36 Court h 252 Locust
Weinland David E Rev (Elizabeth B) pastor Faith Congregational Church h 108 Maplewood ter
Weinstein Frieda Mrs (Fredi) 543 Sumner av r (3C) 86 Longhill
—Helene wid Leo h 77 Wexford
—Joseph (Norman's Real Cleaners) 107 Oak h 101 Somerset
—Joseph Mrs (Sadie D) died Jan 23 1956 age 59
—Julius (Frieda) mgr 543 Sumner av h (3C) 86 Longhill
—Marvin r 398 Plumtree rd
—Marvin rem to NY
—Melvin J (Bathsheva S) slsman 111 Oak h 258 Cooper
—Michael (Rose I) rem to NY
—Milton r 1757 Main
—Norman (Rose Ann) mgr 107 Oak h 137 Chalmers
Weinstock Michael (Lena) buyer 245 Chestnut h 132 Abbott
—Stanley mgr rear 93 Broad h 132 Abbott
Weipert Marguerite G Mrs waitress WSpfd r 64 Saratoga
Weir Everett (Helen M) fireman Thompsonville Conn h 72 Wrentham rd
—Grady (Sylvia M) mach opr Westinghouse h 27 Burr
—James L (Corinne R) h (2) 144 White
—James L Jr (Betty R) emp AmBCorp h 33 William Sands Jr rd
—Margaret M nurse 84 Federal h do
Weirbrick Wallace P printer DMCo r 19 Ivan
Weirminski John (Elizabeth M) clk Westfield h 20 Narragansett
Weis Mortimer S (Ruth F) appraiser Equitable Life Assurance Society h 133 Bretton rd
Weisberg Morris (Molly) barber 1197 Dwight h 24 Knollwood
Weisenberg Morton (Esta) (General Supply Co) 152 Hancock h 30 Bangor
Weisenberger Rose Mrs h 127 Patton
Weisman Jacob I (Doris M) physician 151 Maple h at Longmeadow
Weispeser John r 23 Arch
Weiss David H student r 155 Chalmers
—David W (Amy T) (Mail-Me-Monday) and acct (323) 1618 Main h at Longmeadow
—Franklin W h (3) 120 Longhill
—Helene physician SHosp 759 Chestnut rd r do
—Hyman (Ellen) mgr 1459 Main h 155 Chalmers
—John C (Christina R) pipefitter Ludlow h 189 Maynard
—Kermit P (Fay R) mgr 690 Worthington h 134 Ellsworth av
—Leon A (Janet A) dentist (215) 139 Main r 850 Sumner av
—Michael (Frances) mgr 385 Liberty h 107 W Alvord
—Robert H (Harriet C) slsman 1330 Main h 89 Forest Park av
—Samuel (Sarah) emp 48 Hampden r 121 Melha av
—William A (Helen F) h 32 Ridgewood pl
Weissbach Arthur C (Dorothy A) treas Belmont Hardware Co Inc 587 Belmont av h at Holyoke
Weissberg Jacob R (Martha S) rem to Lawrence
Weissbrod Barbara L tchr 46 Oakland h at Holyoke
Weisse Carol A office sec (522) 31 Elm r 35 Eldridge
—Frank J (Cecile G) civil eng state h 35 Eldridge
—Richard P civil eng city r 35 Eldridge
—Walter G (Joan A) eng HSDiv h 63 E Alvord
Weissman Gustave L (Beverly R) (Automatic Dispenser Co) 22 Ferry h 26 Huntington
—Henry (Beatrice A) h 64 Commonwealth av
—Nathan (Lillian) pres Daum's Modern Bakery 72 Ferry h 26 Huntington
—Paul (Gloria A) emp 22 Ferry h 453 Roosevelt av
—Paul (Mary) mgr 573 Columbus av h 75 E Allen Ridge rd
Weisthal Nathan L (Rose) pres-treas White Furniture Co 1985 Main h 43 Maryland
—Rose Mrs clk White Furniture Co 1985 Main r 43 Maryland
Weitman Marshall B treas John Byrnes Co Inc (302) 33 Lyman h at Wilton Conn
Weitz Ida Mrs clk ASCo r 110 W Alvord
—Irwin I student r 110 W Alvord
—Sadie wid Benjamin h 14 Eckington
—William (Ida) slsman 31 Park h 110 W Alvord
Weitzel Lucille M office sec CVMfgCo r 20 Marengo pk
—Walter J (Mabel M) osteopath 20 Marengo pk h do
Weitzman Charles M mgr 1615 Main r 9 Somerset
—Jacob (Nina) h 9 Somerset
Welborn Mary E Mrs h 44 Orleans
—Walter h 40 Congress
—William emp MCCo r 43 Franklin
Welch Adrian E painter SHosp r do
—Alice M office sec 1183 Liberty r 170 Leyfred ter
—Brendan J student r 83 Fenwick
—C Raymond sta master B&A h 15 Thames
—Clintina A mach opr PPCo r 98 Cambridge
—David bellboy 50 Broadway r 43 John
—David P Rev curate Northampton r 15 Thames
—Donald R student r 314 Wilbraham rd
—Donald R (Marianne L) bus opr StRy h 314 Fountain
—Douglas L (Jane T) advman 115 Dwight h 107 Aldrew ter
—Edith E wid James r 94 Gillette av
—Edward C (Winifred V) fireman CVMfgCo h 196 Pasco rd 10
—Edward J r 9 Ladd
—Edward J (Mary A) prod supv CVMfgCo h 41 Dariston
—Edward J (Mary A) dentist (314) 293 Bridge h 16 Eton
—Francis in USArmy r 112 Bronson ter

WELCH
—Frank P orderly SHosp 759 Chestnut h at WSpfd
—Hannah C Mrs clk 415 Dickinson h at WSpfd
—Helen G wid Francis W h 112 Bronson ter
—James E (Theresa A) mgr 1803 Columbus av h 40 Wayne
—James P (Jean M) teller Spfd Safe Deposit & Trust Co Longmeadow Branch h 265 Belmont av
—James W supt 496 Bridge r 144 MassAv
—Jessie M priv sec USEnvCo h 425 Sumner av
—John r 1400 State
—John E (Margaret M) office mgr 316 Chestnut h (1B) 54 Manor rd
—John E (Sarah) elec eng emp 73 State h at WSpfd
—John F (Mary T) rem to Plymouth
—John H winder GECo r 50 Greenwood
—John P dentist (211) 293 Bridge h at Longmeadow
—John T (Catherine M) elec MDFCo h 125 Almira rd
—John W (Marjorie I) emp 71 Colton h 98 Cambridge
—Karel A Mrs statistical clk 115 Dwight r 266 Locust
—Katherine I wid Thomas P h 35 Kimberly av
—Kathleen N nurse Wesson Memorial Hospital r 359 Nottingham
—Lena F wid John E r 74 Aldrew ter
—Leo V r 29 Elliot
—Louis A (Anne P) h 83 Fenwick
—Mabel r 42 Ridgewood pl
—Marion M office sec Spfd College h 44 Myrtle
—Martha E rem to Florida
—Mary r 1354 Bay
—Mary interviewer 282 Dwight h at Westfield
—Mary A h (4) 9 Thomas
—Mary A wid James M h 90 Elliot
—Mary C wid John J senior clk 621 Worthington h 314 Wilbraham rd
—Mary E wid Mark J comptometer opr (226) 36 Court h 263 Eastern av
—Maryrose clk CVMfgCo r 196 Pasco rd 10
—Maud E wid Herbert L h (5) 59 High
—Melville C (Alice B) mach Hartford Conn h (7) 286 Union
—Nancy J Mrs married Joseph Kennedy
—Patricia A waitress 133 Bridge r 75 Kensington
—Paul X student r 112 Bronson ter
—Ralph C (Vera N) h 34 Porter
—Robert F (Karel A) apprentice civil eng 602 White h 266 Locust
—Robert J (Yolanda A) trk driver 161 Plainfield h 33 Tacoma
—Thomas (Mary A) emp 71 Colton h 359 Nottingham
—Thomas A (Florence A) wire chief TelCo h (3) 919 Worthington
—Thomas E r 14 Seventh
—Thomas F clk MDFCo r 359 Nottingham
—V Margaret tchr 340 Sumner av h (36) 10 do
—Vivian E wid John winder 199 Union h 75 Kensington
—William physician SHosp r do
—William E (Mary K) sls eng MCCo h 43 Bessemer
—William J (Anna) h 334 Chapin ter
—William M r 18 Wight pl
—Winifred B priv sec South Congregational Church r (5) 59 High
—see Walch Walsh and Welsh
Welcker Mabel L h 37 Spring
Welcome Alfred J (Leonora M) elec Ludlow h 142 Parkerview
—Earl S (Vallerie R) trk driver 385 Liberty h 24 Decker pl
—In Cafe (Louis X Papaioanou) 1135 State
—Rita r 15 Myrtle
—Stella J Mrs h 43 Gold
—William F (Margaret A) letter carrier h 235 East
Weld Frank S (Josephine R) trk driver 476 Oak h 68 Vincent
—Lena M wid David S r 49 Andrew
—Leroy D asst editor 47 Federal r 56 Edgemont
—Oscar D (Mary E) checker SMOilCo h (6) 744 State
Welding Service Inc Alfred V Napolitan pres-treas Mrs Helen P Napolitan clk-asst treas 2040 Columbus av
Weldon Ann H cost clk r 41 Forest
—Bernard R (Marjorie E) clk G&BMfgCo h 28 Arbor
—Charles F (Eva A) heat treater G&BMfgCo h 149 Bond
—Christopher J Most Rev Bishop Spfd Diocese Roman Catholic Church h 68 Elliot
—Edward J (Claire T) policeman h 35 Merrimac av
—Edward L (Mary C) h 28 Arbor
—Frances M clk (535) 196 Worthington r 41 Forest
—John student r 519 White
—Joseph T (Marianna R) asst dir (542) 196 Worthington h 41 Forest

RUBBER STAMPS
SEALS
STENCILS
R. P. CHILDS STAMP CO.
(330) 1618 Main St., Springfield, Mass.
TEL.
REPUBLIC
3-1211

HAMPDEN SAVINGS BANK
Incorporated 1852 **19 Harrison Avenue**
MORTGAGE LOANS
—FHA and Other Monthly Payment Plans—
See Us First - Savings Bank Mortgages are the Best

WELDON
—Margaret E wid William H h 35 Mattoon
—Raoul R (Beverly J) acct Republican Publishing Co h 24 Arbor
—Ruth V r 28 Arbor
—Valery M shipper G&BMfgCo r 28 Arbor
—Virginia emp 89 Belmont av r do
—William H (Mildred A) supt 1125 Page blvd h 519 White
—William H Jr (Eunice R) trk driver 21 Clinton h 27 Congress
—see Welldon and Whelden
Weller Dorothea M Mrs library asst 220 State h at Longmeadow
—Frederick E (Marie L) maintman Thompsonville Conn h 71 Adams
Wellette Ernest W (Lucille N) (Wellette Florists' Supply Co) 260 Hancock h 262 do
—Florists' Supply Co (Ernest W Wellette) 260 Hancock
—Richard E student r 262 Hancock
—William E in USArmy r 262 Hancock
Wellin Eric R (Mabel H) buyer SRCo h 56 Norman
Wellington Merle H (Edith L) letter carrier PO 436 Dwight h at Agawam
—The apts 3231 Main
Wellman A Grace wid Elmer G treas Wellman & Son Inc 112 White h 110 do
—Anna P switchboard opr 220 State r 40 Ingersoll Grove
—Betty A student r 162 Bowles pk
—Charles R (Mildred L) pres Wellman & Son Inc 112 White h at E Longmedaow
—Clarence C (Estella L) mech 97 Harrison av h 53 Chase av
—Hiller C (Emily A) h 125 Atwater rd
—John R student r 162 Bowles pk
—Susan wid William h (1) 84 Byers

WELLMAN & SON INC
CHARLES R WELLMAN pres
A GRACE WELLMAN treas

OIL BURNERS — SALES AND SERVICE
24 HOUR SERVICE
112 WHITE TELS RE 2-3514 - RE 4-2258
—See p 198

Wello Bert r 837 Main
Wells Albert N (Cynthia M) mortgage loan analyst MMLInsCo h 23 Old Lane rd
—Annie M wid Walter E section mgr 1414 Main h 143 Belmont av
—Bertha I Mrs priv sec (200) 33 Lyman h at Agawam
—Charles A tchr AmIntCol r 1 Edgewood Gardens
—Cordelia C r 1400 State
—Doris A missionary India r 283 Wilbraham rd
—Doris N Mrs acct SGLCo h 9 Jenks
—Durbin H (Jane A) associate editor 365 State h at Northampton
—Edward (Grace P) chef 140 Chestnut h 80 Sargeant
—Edward D Rev pastor Mount Calvary Church h 15 John
—Eleanor C wid Edward H h (4) 306 Dwight st ext
—Elizabeth Y Mrs payroll clk 47 Federal h at E Longmeadow
—Ernest J (Margaret S) in USAirForce h 1364 Parker
—Ernest L (Lorraine) r 31 Church
—Eva L Mrs receptionist 1414 Main r 183 Woodside ter
—F Warren (Florence B) slsman 191 Chestnut h 331 Allen
—G Allison (Elizabeth K) head gardener Dept Public Parks end Maryland h at E Longmeadow
—G Stanley (Beatrice A) slsman 8A Florence h at Wilbraham
—Gladys H supv SF&MInsCo h (2) 31 Maple
—Harriet F wid Nelson J h (2) 75 School
—Harry (Alice G) industrial broker (651) 31 Elm h 133 Westford av
—Helen M executive sec Rotary Club of Spfd (mezzanine fl) Hotel Kimball 140 Chestnut h at Chicopee
—John R (Elva R) painter 68 Cambridge h do
—John T (Florence C) h 71 Morningside pk
—Laundry & Linen Supply Inc Joseph J Nadler mgr 61 Franklin
—Leland S (Frances) mgr H L Handy Co Plainfield at Chicopee line h at Longmeadow
—Lena A wid William J h 283 Wilbraham rd
—Lois A clk 1295 State h at CFalls
—Lyman A (Marie K) h 41 Hartford ter
—Lynn W (Paula H) in USAirForce h 99 Lehigh
—M Paul (Mildred P) carp and painter 870 Wilbraham rd h do
—Mary C wid Charles B r 54 Atwater ter
—Mildred E tchr 1170 Carew r 117 Buckingham
—Organizations Donald T Steele v pres-regional mgr church fund raising (808-809) 95 State

WELLS
—Owen A (Adine H) recapper 70 Dwight h 233 Quincy
—Raymond (Elsa S) clk VNInc h 196 Locust
—Robert C (Shirley K) rem to Agawam
—Ronald H (Evelyn L) slsman 1548 Main h at WSpfd
—Royal B student r 122 Chestnut
—Sidney W (Beatrice Y) aircraft mech Windsor Locks Conn h 510 Newbury
—Stella R wid Wallace A h rear 21 Patton
—Stella T Mrs typist (802) 29 Worthington h at Longmeadow
—Thomas J r 2167 Main
—Trudi r 861 Chestnut
—Virginia M nurse's aide SHosp h 3231 Main
—Wilfred D orderly SHosp r do
—William G (Leonora L) clk PO h 123 El Paso
—William T (Paulina F) auditor Chicopee h 92 Redden
—and Wells (Ralph Rosenfield) pictures and gift shop 296 Worthington
Wellspeak Beatrice clk 1592 Main r 18 E Hooker
Welsh Elizabeth wid Robert J h (2C) 111 Spring
—Frederick T died July 26 1955 age 49
—Robert G (Carolyn M) draftsman Agawam h 89 Wait
—Robert J (Frances M) pres-treas Boston & Springfield Despatch Inc (211) 121 Lyman h at Longmeadow
—see Walch Walsh and Welch
Weltman Sol W (Esther Z) lwyr (Bacon Weltman & Cohen) (545) 31 Elm h at Longmeadow
Welz Bernard J (Grace E) chief acct USRCo h 28 Virginia
Wemyss Alexander (Eleanor M) painter h 21 Clark
Wenberg Delia wid Benjamin died Mar 4 1955 age 93
Wenc Joseph P (Nellie A) asst mgr 1553 Main h 107 Orchard
Wence Fred candling room foreman 64 Napier h at Hazardville Conn
Wendell Gordon W mgr (311) 121 Lyman h at Watertown NY
—Mitchell asst prof AmIntCol r 38 Westford av
—The apts 507-511-519 Main and 10 Wendell pl
Wender Frank J (Mary T) underwriter (3d fl) 130 Maple h 15 Westbrook dr
—Helen P Mrs clk of corp-asst treas National Gage & Die Co Inc 11 Ramah cir Agawam Mass h at WSpfd
Wendler John G h 19 Shillingford
—John G (Dorothy B) mgr (320) 1618 Main h at WSpfd
Wendorff Albert A (Lillian L) clk 170 Page blvd h 22 Barton
—William (Ethel) painter 66 Cass h do
Wendt Leonard F died Feb 20 1955 age 56
Wenger Gertrude M wid Henry h 3290 Main
—Kathie V teletype opr AmBCorp r 3290 Main
Wengert Norman E (Helen C) chef Westover h 110 Florida
Wengstrom Irik I laborer MCCo r 20 Margerie
—Ivar W (Rose M) foreman VNInc h 20 Margerie
Wenk Charles J (Isabelle M) (Charles J Wenk & Son) 1058 Allen h rear do
—Charles J Jr (Marianne) (Charles J Wenk & Son) 1058 Allen h 333 St James av
—Charles J & Son (Charles J and Charles J Wenk Jr) florists 1085 Allen
—Marie wid Karl J h 74 Fairfield
—Mary Jane clk Spfd Safe Deposit & Trust Co r rear 1058 Allen
—William J (Helen B) pres William J Wenk & Son 128 Hancock h 16 Stratford ter
—William J Jr (Patricia) treas William J Wenk & Son 128 Hancock h at E Longmeadow

WENK WILLIAM J & SON
William J Wenk pres William J Wenk Jr treas florist 128 Hancock tel RE 2-1197

Wenners Arthur L (Shirley L) (Frank & Roy Optical Shop) (402) 1490 Main h 84 Champlain av IO
—Catherine A wid Frank F h 64 Orpheum av
Wenski Peter (Stella) heat treater AmBCorp h 195 Breckwood blvd
Wentworth Annie T wid Arthur C h 17 Bellevue av
—Arthur r 1967 Main
—Cliff F (Mary E) h 154 Alden
—Eleanor L Mrs office sec WSpfd r 993 Allen
—Frederick J carp h 47 Granger
—Frederick J Mrs died Dec 3 1955 age 50
—Louise J Mrs mgr 942 Worthington h 179 Westminster
—Melendia Mrs r 204 St James av
—Robert A (Anna F) cutter Chicopee h 116 Hancock
Wentzel Goldye A emp adv dept 1414 Main r (11) 20 Mattoon
—Jacob H (Nellie M) h (11) 20 Mattoon
Wenz Wylma Mrs asst office mgr MBCo h 105 Dickinson

Wenzell Dawson C h 70 Absley
Werden Mary R r 610 Alden
—Olive E r 610 Alden
Werman Robert R (Sarah) (Acme Upholstering Co) 678 White h 24 Meredith
Wermuth Katharen F transcriber 1295 State h at Westfield
Werner Eleanor W Mrs housekpr r 146 Mill
—Mary J Mrs h (3) 131 Hickory
—Ruth E r 31 Ledyard
—William F (Hattie B) fireman NHRR h 47 Pembroke
—William F Jr maintman Smith & Wesson Inc r 47 Pembroke
Wernick Brothers (Ernest and Samuel) real est (510) 1387 Main
—Ernest (Laura) (Wernick Brothers) (510) 1387 Main h 6 Bronson ter
—Harold M (J Wernick & Sons) pres Lester Amusement Co clk Leader Realty Co Inc and clk Melvin Realty Co 17 Pearl h at Longmeadow
—Hilda wid Jacob h 120 Marengo pk
—Hilda B r 120 Marengo pk
—J & Sons (Harold M Wernick) real est 17 Pearl
—Lester B (Sylvia F) pres Melvin Realty Co and clk Lester Amusement Co 17 Pearl h at Longmeadow
—Marvin H (Kathleen T) sls agt (510) 1387 Main h 425 Sumner av
—Samuel (Wernick Brothers) (510) 1387 Main h (3) 47 Maple
—Zane P (Dorothy F) treas Leader Realty Co Inc treas Melvin Realty Co real est agt and clk Lester Amusement Co 17 Pearl h (5) 290 Sumner av
Weronski Bronislaw P (Stanislawa A) mach CVMfgCo h 18 Kazbeck IO
—Pearl T florist 18 Kazbeck IO r do
Wersinger Frank A mach opr CFalls h (4) 64 Osgood
Werthamer Erwin H (Norma) ins agt (2d fl) 119 State h at Agawam
Weschler Theresa U wid Frank J h 939 State
Wescott Amy M wid Howard E h 36 Suffolk
—Earl H (Evelyn M) rem to Hampden
—Ernest F (LaRae V) trk driver E Longmeadow h h 114 Lebanon
—Fannie waitress 1411 Main r 83 Bowdoin
—George F (Electa E M) teamster Broad Brook Conn h 114 Leonard
—Harold (Elizabeth) constrwkr 1699 Page blvd h 106 Lionel Benoit rd
—Lester V (Rosemary A) emp 885 Sumner av h 419 Franklin
—Ruth L asst librarian City Library r 114 Lebanon
Wesley Methodist Church 741 State
—Methodist Parish House 731 State
—Theodore A (Helen) egg candler 690 Worthington h 71 Princeton
Wesleyan Methodist Church 98 White
Weslosky Edward R mach USA r 11 Ainsworth
—Victoria V emp AmBCorp h 11 Ainsworth
—Wayne S clk TelCo r 11 Ainsworth
Wesmas Candy Corp Arthur H Preston mgr 265 State
Wesolowski Joseph C (Mary M) brakeman B&M h 33 Bither
—Patricia J clk 1414 Main r 33 Bither
Wess Lawrence (Angela) gen mgr Indian Orchard Finishing Co Inc h 1157 Boston rd
Wessell Millwork & Lumber Co (Walter A Wessell) 911 State
—Walter A (Doris A) (Wessell Millwork Lumber Co) 911 State h 322 Berkshire av
Wessells Eugene H Jr (Mary) safety supv 73 State h at N Wilbraham
Wessler Myron (Rose K) dentist (4) 333 Bridge h 36 Mayfield
Wessman Herbert D (Marion F) h 18 Biltmore
—Robert F (Jeanne M) real est mgr (302) 26 Vernon h 106 Grenada ter
Wesson Daniel B (Rosamond K) asst supt 2100 Roosevelt av h at Monson
—Frank H v pres-treas Smith & Wesson Inc 2100 Roosevelt av h 146 Longhill
—Lillie R r 91 Lyndale
—Maternity Hospital 735 Chestnut
—Maternity Hospital William Lieson pres Melvin I Holstein and Mrs Elizabeth B Steel v presidents Mrs Jane C Puffer sec Harvey Moses treas 735 Chestnut
—Memorial Hospital Walter P Gunn pres Paul C Larson v pres Mrs Laurence E Baker sec Robert B Atkinson treas Algernon Roberts asst treas 140 High
—Memorial Hospital Nurses Home 132 High
West Allen S (Grace M) slsman 1414 Main h 69 Sherman
—Anton (Deliah L) mach opr Westinghouse h 107 Lowell
—Barbara H steno Boston r 300 Forest Park av
—Bertha F wid Willard S h 63 Warrenton
—Carmilla M Mrs h (276) 2132 Main
—Charles R (Mary M) asst foreman CFalls h 167 Russell
—Dorothy M Mrs drsmkr 7 Palmyra h do
—Edward E (Jennie M) maintman 95 Liberty h (21) 356 Belmont av

TELEPHONE RE 3-5111
FIRST FINANCIAL CORPORATION
Founded 1922 — SPECIALISTS IN HIGH GRADE COLLATERAL LOANS
100 CHESTNUT STREET

FIELD, EDDY & BULKLEY
1200 MAIN STREET. PHONE RE 4-1112
INSURANCE SERVICE

Wiggins Old Tavern
Famous For Our Food
Phone Northampton 3100
At Northampton Hotel • Northampton Mass.

—Elsie nurse SHosp r do
—Frances M clk (607) 1387 Main r 63 Warrenton
—Harold F (Ruth) div traffic supv TelCo h 68 Old Brook rd
—Harry constrwkr r 122 Chestnut
—Helen A wid Frank h 300 Forest Park av
—Jacquelyn R rem to California
—Lydia r 2462 Wilbraham rd
—Marie Mrs slswoman Hartford Conn r 141 Temby
—Mary dental asst (310) 293 Bridge h at Longmeadow
—Mary B wid Charles h 591 Plainfield
—Paul E (Margaret F) clk PO h (4) 364 Belmont av
—Richard A student r 167 Russell
—Robert G (Margaret A) sta fireman PO h (34) 356 Belmont av
—Russell H (Yrsa J) eng TelCo h 71 Miller
—Ruth E clk 38 Walter h at E Longmeadow

West Springfield Branch of Westfield Savings Bank
Harris J Bond mgr a mutual savings bank established 1853 120 Elm West Spfd tel RE 9-2555 main office 100 Elm Westfield tel LO 2-9615—See p 65

WEST SPRINGFIELD CO-OPERATIVE BANK
RICHARD M ROBINSON pres
HENRY W EGAN v pres
EARLE C HARVEY treas
ALMA M SMITH asst treas
37 ELM WEST SPFD TEL RE 6-2780
—See p 1038

—Theodore slsman r 44 Carew
—Thomas I (R Beatrice) h 63 Ellsworth av
—Walter trk driver 172 Chestnut h (A) 32 Edmund Wynne cir
—Walter (Marie) clk 664 Dwight h 141 Temby
—Walter E (Johanna M) condr B&A h 1157 Boston rd
—William r 32 Byers
Westberg Carl J sls mgr 35 State h at Longmeadow
—Elmer T (Astrid V) (Johnson Baking Co) 48 Berkshire av h 493 Boston rd
—Gerald M (Marjorie S) eng emp 70 Leete h at E Longmeadow
Westbrook Dorothy Mrs housewkr r 35 Quincy
—Elizabeth M Mrs book binder Holyoke h 44 Warner
—Myers (Dorothy) h 35 Quincy
—Robert (Sarah) rem to Texas
Westbrooks Irene L wid Robert L h 39 Ranney
—Robert L died Apr 23 1955 age 58
Westco Credit Union Samuel J Roberts pres Chester A Caron treas Barbara Burnham asst treas loans 642 Page blvd
Westcott Anna M wid William h 15 Lillian
—Arthur W (Beverly M) trk driver WSpfd h 36 Sargeant
—Benjamin S (Margaret S) assembler Westinghouse h 149 Bretton rd
—Janice H cardiograph tech SHosp r 61 Ardmore
—John H (Freda M) foreman 312 Birnie av h 54 Griffin
—Margaret S Mrs slswoman 1210 Main r 149 Bretton rd
—Robert E student r 114 Lebanon
—Robert E (Janice A) serviceman 736 State h 61 Ardmore
—Robert M (Olive E) yardman H L Handy Co h 932 Boston rd
Westerberg Albert W (Olga) electro plater USA h (1) 24 High
Westergren Ethel slswoman 1414 Main r (3) 6 Sheldon
—William H (Eva S) fire insp SFD h 27 Annawon
—William H Jr (Genevieve M) chief tool designer G&BMfgCo h 81 Weymouth
Westerman Barbara r 16 Fenimore blvd
—Maurice H (Mildred) pres WSpfd h 16 Fenimore blvd
Western Auto Supply Co 838 State and 2025 Main
—Massachusetts Assn of Credit Executives Adjustment and Collection Bureau Inc Victor A Biscotti executive sec-mgr (532) 196 Worthington
—Massachusetts Cafe Owners Assn Inc (225) 1618 Main
—Massachusetts Commercial News (306) 1597 Main
—Massachusetts Distributors Inc Arthur E Beggs pres Edward P Cahill treas Anna Comparato clk whol elec appliances 1 Belmont av

WESTERN MASSACHUSETTS ELECTRIC CO

Officers
HOWARD J CADWELL pres
ALFRED LEEDS v pres
LEONARD J PRESSON v pres
JAMES GRAY treas
WILLARD D FESSENDEN asst treas

Main Office
73 STATE
Power Station
FOOT OF STATE
Service Building
210 ALDEN
Meter Dept
251 WILBRAHAM AV
Steam Electric Generating Plant
OFF 35 MEMORIAL AV WEST SPFD

—Massachusetts Mortgage Service Co (Robert C Cutler) loans (353) 31 Elm
—Massachusetts Package Stores Inc Edward C Murphy executive sec (208) 121 Lyman
—Massachusetts Theatres Inc Samuel Goldstein pres-gen mgr William E Kennedy v pres William J Althaus treas 265 State

WESTERN NEW ENGLAND COLLEGE
Beaumont A Herman pres 114 Chestnut tel RE 6-3681—See opp inside Back Cover

—Union Telegraph Co office (308-312-316-321-323) 1597 Main branches Union Station 57 Liberty and 180 Worthington
Westervelt Andrew H (Marion W) h 78 Lyndale
Westfall Owen R (Pauline A) laborer h 2572 Main

WESTFIELD FORD MOTOR SALES INC
W Stewart King treas-mgr Ford motor cars and trucks authorized sales and service 234 E Main Westfield tel LOgan 2-3606—See p 43

Westfield Savings Bank
West Springfield Branch Harris J Bond mgr a mutual savings bank established 1853 120 Elm West Spfd tel RE 9-2555 main office 100 Elm Westfield tel LO 2-9615—See p 65

Westinghouse Air Conditioners
Simons Burner and Petroleum Corp distributors 100 Worthington—See opp inside Front Cover and p 197

—Electric Corp James R Weaver mgr of mfg and engineering mfrs elec appliances 653 Page blvd and 395-401 Liberty

Westinghouse Electric Refrigerators and Ranges
Petroleum Engineering Corp dealers 286 Worthington—See p 196

WESTINGHOUSE ELECTRIC SUPPLY CO
electrical and radio merchandise wholesale 90 Tapley

Westminster House apts 820 State
—The apts 53-55 High
Westmore The furn rms 52 High
Weston Abe (Mary G) in USAirForce h 51 Dearborn
—Alice M died Jan 29 1955 age 88
—Alice R wid Frank H rem to Stepney Depot Conn
—Charles J lwyr (521) 1490 Main h 4 Dorchester
—Clinton J chef 50 Maple r 56 Temple
—Edith E Mrs clk (203) 1562 Main h at Feeding Hills
—Eleanor E Mrs clk USA r 6 Amanda
—Eltha M steno 111 Lyman h at Agawam
—George F (Virginia M) h 15 Franconia
—Stanley N (Doris M) clk USA h 110 Pine Grove
—William E (Mary) asst opr 73 State h at CFalls

WESTOVER PUBLISHING CO INC
John J Ryan pres John J Dziedzic v pres Stanley J Kobak treas publishers of Westover Yankee Flyer 73 Exchange Chicopee tel LY 2-0963—See p 194

—The apts 20 Summit

Westover Yankee Flyer
(Westover Publishing Co Inc) John J Ryan pres John J Dziedzic v pres Stanley J Kobak treas 73 Exchange Chicopee tel LY 2-0963—See p 194

Westphal Marie Mrs r 25 Mattoon
Westrop—see Westhroppe
Wetherbe Dixon B (Hildegarde A) junior eng HSDiv h 758 Bradley rd
Wetherbee Donald G (Virginia L) physician 89 Belmont av h 70 Woodside ter
—Elizabeth A office sec (222) 31 Elm h (6) 6 Temple
—Helena G Mrs tel opr TelCo h 87 Temby
—Thomas C Jr in USMarines r 87 Temby
—Warren V (Ann M) letter carrier h 24 Davis
Wetherby Julia wid Charles r 87 Daviston
Wetherell Gordon D (Patricia C) beaterman WSpfd h (1) 76 Norwood
—May E wid Louie H h 31 Aberdeen rd
—Raymond (Mae) emp B&A r 83 Bradford
—see Witherell
Wetherill William J (Margaret D) in USMarines h 1157 Boston rd
Wetmore Frank W (Florence C) brakeman B&A h 51 Westford cir
—Stanley E (Bessie P) draftsman SETCo h 91 Marsden
Wetsten Henry A (Ruth V) slsman 67 Bliss h 38 Bristol
—Ruth E clk 88 Birnie av r 38 Bristol
Wetstone Richard (Janice) (Pilgrim Oil Burner Co) 338 Chestnut h at W Hartford Conn
Weyant Emerson B (Mildred A) prod asst USA h 119 Tavistock
—Harry G Jr (Theresa M) trk driver 506 Cottage h 76 Canterbury rd
—Lethia clk 1440 Main h 76 Hall
—Mildred A Mrsr clk USA r 119 Tavistock
—Rex R (Helen H) h 9 Pondview dr
Weygand Albert E platformman 33 Morris r 36 Temple
Weymouth Alice G clk (105) 36 Court r 24 Terrence
—Charles H (Etta M) h 60 Edgemont
—Harold D (Edla I) chemist emp 640 Monsanto av 10 h 116 Edgemont
—Lucian A (Sadie A) clk 1576 Main h 168 Marion
Wezlowski Jerry E sls clk 29 Worthington r 36 Temple
Wezniak Alfred J (Vivian L) color mixer Thal Dyeing Co h 104 Putnam cir
—Frank J in USNavy r 135 Jardine
—George R (Barbara A) acct (600) 293 Bridge h 135 Jardine
Whalen Agnes B r 25 Merrick av
—Annie Mrs r 38 Warner
—Bernice M Mrs clk 139 Chestnut r 21 Malden
—Edward (Ruth B) prin VanSickle Junior High School h 68 Harmon av
—Francis J (Helen B) clk USA r 14 Harvard
—Francis J (Margaret F) mach PM&GCo h 64 Marlborough
—Hazel C wid Thomas C h 100 Washington rd
—James E (Mary S) clk 210 Hickory h 30 Malden
—Joan A clk MMLInsCo r 21 Malden
—John F dishwasher 50 Maple r 52 Seventh
—John W (Ellen J) prod clk CBCo h 22 Maynard
—Joseph restwkr 50 Maple r 2157 Main
—Joseph G (Bernice M) policeman h 21 Malden
—Julia h 106 10th
—Katharine M wid John J h 19 Eckington
—Margaret Mrs r 1400 State
—Margaret wid Francis J clk (203) State h 14 Harvard
—Margaret C wid P William h 72 Pearl
—Margaret M wid Michael h 22 Grover
—Maria A mach opr Thompsonville Conn r 2 Salem
—Mary E Mrs h 2 Salem
—Mary L wid John J h (2) 37 White
—May E tchr 53 Elliot h 57 Gillette av
—Peter emp city r 1967 Main
—Robert D trk driver USEnvCo r 30 Malden
—Robert D (Helen B) shipping clk 844 State r (2) 37 White
—Thomas E student r 21 Malden
—Walter r 2157 Main
—William F Jr (Rachael M) commissioner Veterans Service Dept (15) 36 Court h 73 Gillette av
—see Whelan
Whaley James H (Bessie R) furniture repr 11 Vernon r 15 Sorrento
Whaling Charles A (Olive R) plasterer (400) 1694 Main h 197 Hancock

Residential Heating and Air Conditioning
W. C. LINE CO., INC.
586 Riverdale St., W. Spfd., Mass., Tel. RE 6-6357
MFRS. DUCTS & FITTINGS

PRESTON AND OLMSTEAD, INC. — Tel. RE 2-5161
GENERAL AGENTS OF THE TRAVELERS
THE WORLD'S LARGEST MULTIPLE-LINE INSURANCE COMPANY

Whalley George T (Maude W) mail porter B&A h 10 Huntington
—John H (Anna P) h 169 Penrose
—John H Jr (Beatrice E) rem to Chicopee Falls
Whang Kee physician SHosp r do
Wharfield—see Warfield
Whatley Mary wid Donald r 68 Longhill
Wheat Harry R (Alice O) physician (412) 20 Maple h at Longmeadow
Wheatherly John W roofer r 51 Westminster
Wheatley Alfred T (Dorothy W) store mgr 476 Oak IO h 412 Belmont av
—Carolyn M r 412 Belmont av
—William F student r 412 Belmont av
Wheaton Fannie H wid Chase A h 42 Olmsted dr
—Lucy E clk MMLInsCo r 42 Olmsted dr
Wheble Herbert J (Shirley M) mach opr USA h 50 Fort Pleasant av
—Sidney T (Nina L) master painter ASCo h (8) 55 High
—Shirley M Mrs clk MMLInsCo r 50 Fort Pleasant av
Wheelan Katherine J h 92 Spring
Wheelden Philip H (Ruth) mech 355 Chestnut h (1) 250 Liberty
Wheeler Anna Mrs r 1400 State
—Annette R receptionist Westinghouse h (6) 4 Federal ct
—Benjamin mason r 33 Howard
—Bion T (Annie S) real est 25 Elm h 15 Northumberland
—Bion T Jr (Virginia R) asst financial sec 1295 State h at Wilbraham
—Carol A hostess Fort Lauderdale Fla r 457 Newbury
—Charles E (Rose S) meter repairman 71 Colton h 24 Malden
—Chester (Marjorie E) mail sorter B&A and furn rms 265 Union h do
—Daniel R (Mary C) physician 82 Maple h 131 Leyfred ter
—Donald F (Marion L) auto rep N Wilbraham h 6 Hampden IO
—Donald H (Jeanne) clk 1295 State h at Wilbraham
—Donald W bus boy Sheraton-Kimball Hotel r 29 Northumberland
—Dorothy H clk 134 Cass h at Holyoke
—Drugs (Charles W Poliwczak) 806 State
—Edward J r 174 Powell av
—Elizabeth steno 265 State h 155 Powell av
—Erline H mach opr 84 William h 221 High
—Ernest J (Christine) pres Springfield Nat Bank 1531 Main and treas Hampden County Tuberculosis Public Health Assn 284 State h 160 Buckingham
—Ernest J Jr (Edna P) teller Spfd Nat Bank h 99 Florida
—Ethel L hospitalwkr Belchertown h (10) 2708 Main
—Fannie T wid Howard L tchr E Longmeadow h 22 Blaine
—Fred E (Vivian V) packer Westinghouse r 403 Monsanto av IO
—George C Jr (Jane B) eng CVMfgCo h 84 Fox Hill rd
—George E in USArmy r 394 Union
—George K executive dir Hampden County Tuberculosis and Public Health Assn 284 State h at W Springfield
—George W (Leola) h 57 10th
—Grace E office mgr 23 Buckingham h at W Springfield
—Grace E Mrs cost clk Titeflex Inc r 170 Mayflower rd
—Harriet C wid Philip L r 19 Bliss
—Harry A (Edith) h 277 Main IO
—Henry E (Helene B) lab tech 134 Cass h at Holyoke
—Howard A (Irene R) rep (815) 1387 Main h 140 Norfolk
—Jane B Mrs office sec (412) 1200 Main r 84 Fox Hill rd
—Jennie wid Frederick D h 56 Putnam cir
—Katherine E wid George mach opr 60 Wilbraham rd h 394 Union
—Kenneth E (Cynthia L) r 426 Sumner av
—Leila B wid Wyatt h 99 Gilman
—LeRoy R (Josephine M) emp 142 Albany h at W Springfield
—Lina wid Charles E r 600 Alden
—Lloyd A (Isabel) asst cook 44 Copley ter h 55 Saratoga
—Lorina C Mrs office sec (353) 31 Elm h (2) 31 Maple
—Mabel I office mgr 101 Blaine h at W Springfield
—Margaret wid Albert C r 155 Powell av
—Mary A Mrs h 376 Berkshire av
—Mary L clk MMLInsCo h (3) 130 Byers
—Merton F (Berthena M) blender MCCo h 21 Bruce
—Nellie C Mrs r 19 Brigham
—Paul R (Shirley M) plasterer Hazardville Conn r 56 Cleveland

WHEELER
—Ralph F (Beulah G) asst to pres Chicopee h 142 Shefford
—Ralph L (Grace E) insp USA h 170 Mayflower rd
—Raymond W (Winifred G) mach MDFCo h 457 Newbury
—Robert F (Nathalie M) asst treas Union Trust Co of Spfd 1351 Main h 465 S Branch pky
—Robert K lineman WMassElecCo r 122 Chestnut
—Rostell C r 57 10th
—Royce F (Pauline C) slsman Boston h 76 Surrey rd
—Shirley M Mrs switchboard opr 1496 Main r 56 Cleveland
—Stanley D (Mary L) h 3 Hampden IO
—Virginia R Mrs clk (1001) 95 State r 34 Gillette av
—Winifred G Mrs designer 22 Vernon r 457 Newbury
Wheelhouse Raymond (Phyllis) emp H L Handy Co h (21) 364 Belmont av
Wheelock Caroline D wid Rev Frank C h 82 Pineywoods av
—David J (Barbara A) trucker DMCo r 290 Tyler
—Edward C (Daisy H) rem to N Carolina
—Fred r 95 Walnut
—Frederick E (Marilyn E) shipping clk WSpfd r 76 Geneva IO
—Harry serviceman 10 West r 71 Jennings
—Hazel A office nurse 89 Belmont av r 88 Bellevue av
—Oscar H (Marjorie J) trk driver 453 Worthington h 71 Jennings
—William E (Maude P) h 144 Bloomfield
Whelan Alice r 1400 State
—Anne M r 79 Spring
—Barbara nurse Mercy Hospital r do
—Doris K steno USA r 85 Spring
—Drug Co Theodore Roberts mgr 1507-1513 Main
—Ellen C r 25 Gordon
—Genevieve D wid Edmond L h 611 Belmont av
—John J (Mary E) h 95 Governor
—Joseph P (Helen C) clk PO h 20 Governor
—Louise B wid Robert B clk 88 Birnie av h (5) 19 Warner
—Nellie G wid Donald r 23 Castle
—Philomena R clk 365 State r 95 Governor
—Robert in USArmy r (5) 19 Warner
—Thomas P h 25 Gordon
—William J (Marion E) analyst AmBCorp h 12 Noel
—see Whalen
Whelihan Edward J (Melane J) grinder USA r 720 Worthington
—William J (Tilda N) packer Westinghouse h 67 Florence
Wheller Albert D (Mary O) toolmkr AmBCorp h 28 Merrill rd
Whetmore—see Whittemore
Whidden John G (Maude) h (1) 7 Armory
—T Grant (Mavis A) h 50 Temby
Whipple Bessie S h 26 Niagara
—Charles L (Carolyn B) conf 3121 Main h 3 Greenwood
—Fred I (Jean A) mgr 99 Margaret h at Longmeadow
—June C Mrs cashier 1362 Main r 71 Arden
—Margaret M Mrs rater 26 Byers h (1B) 1324 Bay
—Ray G pres Harvey-Whipple Inc 2155 Columbus av and sec-treas Better Heat Inc 52 Belle h at Longmeadow
—Roy B (Phyllis A) mach opr Smith & Wesson Inc h 74 Linden
Whispel Elizabeth wid Fred nurse (8) 744 State h do
Whitaker Arthur W (Emma E) letter carrier 436 Dwight h at E Longmeadow
—Francis J (Gladys M) mgr 923 Belmont av h 143 Oak Grove av
—Gladys M Mrs acct emp (511) 146 Chestnut r 143 Oak Grove av
—Harriet L married Robert Nichols rem to Holyoke
—Jean E teller Spfd Institution for Savings r 15 Prescott
—Joan M service rep 25 Stearns sq h at Westfield
—Lewis E (Lydia O) mgr E Longmeadow h (4) 290 Sumner av
—Mary wid Kenneth seamstress 395 Dwight h 28 Collins
—Milton A gas sta atdt Boltonville Vt r 11 Greenacre sq
—Milton H (Lila M) h 11 Greenacre sq
—Newton B (Anna E) postal trans clk h 15 Prescott
—Ralph B underwriter 1250 State h at E Longmeadow
—Robert A weaver's helper Thompsonville Conn r 11 Greenacre sq
—Walter J (Joan M) slsman 95 Liberty h at Westfield
—see Whittaker
Whitall Georgiana E wid Charles P h 107 School

Whitbeck Bertha A wid Frank r 203 Marion
—Inc Wesley A Whitbeck pres-treas Mrs Isabel D Whitbeck v pres-clk typographers and printers (4th fl) 29 Worthington
—Isabel D Mrs v pres-clk Whitbeck Inc (4th fl) 29 Worthington h at WSpfd
—Wesley A (Isabel D) pres-treas Whitbeck Inc (4th fl) 29 Worthington h at WSpfd
Whitcomb C Harold h (23) 786 State
—Cordelia J tchr Windsor Locks Conn r (5) 114 Byers
—Florence E clk MMLInsCo h (19) 161 Sumner av
—Lucia R Mrs prin clk (12) 36 Court r (A) 86 Edmund Wynne cir
—Ruth nurse MCCo r 129 Berkshire IO
—Stuart R (Yvonne P) clk G&BMfgCo h 57 Ellsworth av
—Yvonne Mrs mgr 138 State r 57 Ellsworth av

WHITE A C JR REALTOR
(ALBERT C WHITE JR)
REAL ESTATE
LAND DEVELOPMENT
PROPERTY MANAGEMENT
COMMERCIAL RENTALS
APPRAISALS
MORTGAGE LOANS
496 BRIDGE
TEL RE 2-5109
—See foot lines and p 222

—A Corydon (Dorothy D) supt Birnie Bdg Inc mgr Albert C White Jr Inc and mgr White Service Corporation 496 Bridge h 131 Patricia cir
—A O Inc Albert O White pres-treas shoes 1628 Main
—Abbie H tchr 51 Homer r 38 MassAv
—Ada M wid Harry D r 24 Leete
—Adelaide H wid Frederick W clk MMLInsCo h 31 Red Stone dr
—Albert C Jr (MaBelle S) pres-treas White Service Corporation pres-treas Albert C White Jr Inc trustee Whitmun Realty Trust and (A C White Jr Realtor) 496 Bridge h at Longmeadow

WHITE ALBERT C JR INC
ALBERT C WHITE JR pres-treas
MARGARET J HUNTER clk-asst treas
A CORYDON WHITE mgr
GENERAL INSURANCE
INSURANCE APPRAISALS
INSURANCE SURVEYS
496 BRIDGE
TEL RE 2-5109
—See foot lines and p 222

—Albert O (Barbara G) pres-treas A O White Inc 1628 Main h 43 Buick
—Alexander W (Margaret W) emp B&A h 64 Essex
—Alfred W (Jennie F) rem to Vermont
—Alice Mrs h 632 Union
—Alice wid Henry emp 235 Mill h 188 Walnut
—Alice F r 194 Westford cir
—Alice M Mrs clk 1386 Main r 86 Woodside ter
—Allan R (Natalie M) sls mgr 385B Liberty h 11 Winton
—Alston C (Mabel R) in USAirForce h (8) 72 Patton
—Amanda K wid Charles r 5 Strathmore
—Annie wid Clarence h 145 Essex
—Archie A foundrywkr E Longmeadow h 59 Auburn
—Arnold G slsman 1628 Main r 181 Bay
—Arthur L (Sadie A) slsman 1123 State h at Thompsonville Conn
—Arthur L (Theresa) lab tech HSDiv h 172 Nottingham
—Barbara rem to Boston
—Beatrice R wid Ernest W pri nclk (220) 36 Court h (38) 40 High
—Belle Mrs r 33 Salem
—Bernice M supv TelCo r 87 Wason av
—Beverly A clk Union Trust Co 69 Market h at Feeding Hills
—Carl W (Rachel B) (Better Window Cleaning Co) 16 Dickinson h do
—Carroll E (Vivian B) carp KV Homes h 70½ Linden
—Carroll S internal revenue agt (442A) 436 Dwight h at Amherst
—Charles H (Eunice P) maint supv 365 State h 19 Albemarle
—Charles H (Mary E) clk 21 Cypress h at Chicopee
—Christina D wid George I h 26 Viola
—Circle Line Inc terminal 133 Bridge
—Claire E Mrs clairvoyant 91 Northampton av h do
—Clara wid Edward G h 32 Ramah
—Clara wid George E r 150 Pearl
—Clarence restwkr 555 Worthington r 501 do
—Clarence (Mabel K) v pres Springfield National Bank 1531 Main h at Longmeadow
—Clarence E (Ruth G) serviceman Morgan Oil Co h 4 Curve

FRIGIDAIRE Household Appliances
New England Jobbers for Washing Machine Parts
Service Dept. and Show Room: 48 DWIGHT ST. TELEPHONE RE 7-4741
C. J. Roberts Engineering Company

REAL ESTATE RENTALS APPRAISALS
A. C. WHITE, JR., REALTOR
496 Bridge Street Telephone RE 2-5109
INSURANCE PROPERTY MANAGEMENT MORTGAGE LOANS

GENERAL INSURANCE MacDONALD & JOHNSON, Inc. TELEPHONE RE 6-5461
(607-608-609-610) 1387 MAIN STREET

Phones RE 9-9639 RE 2-1057
SAPELLI CONSTRUCTION CO., INC.
530 ST. JAMES AVENUE
Contractors - Masons
Carpenters - Builders

WHITE
—Clarence W (Alice B) meat cutter 846 State h 121 Harvard
—Clarence W Jr noveltywkr (614) 29 Worthington r 121 Harvard
—Clementine M wid Clarence S h 1157 Boston rd
—Colin S (Mary T) mech eng SETCo h 128 Hartford ter
—Constance G Mrs rem to New Jersey
—Cora L wid Arthur W h 157 Russell
—David H (Monica S) rem to Belchertown
—Dean M (Alice M) acct emp (418) 31 Elm h 86 Woodside ter
—Dock r 118 Essex
—Donald A (Phyllis B) laborer CVMfgCo h 11 Robert Dyer cir
—Donald D r 739 Worthington
—Donald G Jr (Pamela) h 105 School
—Donald W student r 70 Middlesex
—Doris A clk MMLInsCo r 19 Albemarle
—Douglas G clk 365 State r 72 Farragut
—Dwain R (Elizabeth B) in USAirForce h (6) 31 Bowdoin ter
—Eagle Music Co (Rose S Pluto) 1882 Main
—Earl M (Frances) industrial eng USA h at Ludlow
—Edgar G (Alice F) mach opr PMachCo h 155 Methuen
—Edith M mach opr 33 Morris h 34 Olive
—Edmund L (Mary A) custodian Chicopee h 42 Linden
—Edward (Gladys) radio eng 101 West h at CFalls
—Edward C (Phyllis L) teller Spfd Safe Deposit & Trust C oh 124 Florida
—Edward F (Joan's Voriety) 240 Walnut r 37 Cortland
—Edward J (Lena M) timestudyman Westinghouse h 116 Windemere
—Edward S (Mary S) eng emp 89 Logan h at Enfield Conn
—Eleanor typist SF&MInsCo r 301 Tinkham rd
—Eleanor M priv sec Westinghouse r 106 Jenness
—Elizabeth wid Archibald r 1400 State
—Elizabeth A wid Charles bkkpr 119 Lyman r 860 Boston rd
—Elizabeth A wid John T waitress S Hadley h 63 Langdon
—Ellen E h 94 Upland
—Emil junkwkr r 2157 Main
—Ernest J (Leona M) (White's Laundromat) 845 Main h 80 Steuben IO
—Esther R r 18 Prescott
—Euphemie M wid Peter W h 47 Cherrelyn
—Eva G wid Raymond h (4) 206 Locust
—Evelyn Mrs switchboard opr Wesson Memorial Hospital h (D) 6 Temple
—Evelyn A Mrs slswoman 1448 Main r 65 Oswego
—Everett E master mech A&PCo h 228 Locust
—F Lawrence (Marion E) slsman 1123 State h at E Longmeadow
—Floyd I (Marion M) foreman Westinghouse r 1165 Bay
—Frances E Mrs tel opr TelCo r (5) 23 Federal
—Frances E wid John E r 300 Dickinson
—Francis r 52 Seventh
—Francis C (Dorothy M) insp H L Handy Co h 565 Liberty
—Frank (Norma) emp 245 Chestnut h 791 Worthington
—Frank A (Lorraine M) claim adjuster (3d fl) 130 Maple h 71 Beaumont
—Frank E r 156 Pearl
—Frank F (Almina M) serviceman 79 Harrison av r 142 Allen
—Frank G grinder Westinghouse r 32 Ramah
—Frank J died Oct 14 1955 age 74
—Frank S (Anna M) buyer SRCo h 87 Wason av
—Franklin H emp SGLCo r 73 Lamont
—Frederick Jr (Gloria L) emp 734 Worthingotn h (5) 179 College
—Frederick A insp USA h 94 Oak
—Frederick B polisher Westfield h (3) 545 Main
—Frederick N (Jeannette E) sign erector 734 Worthington h 739 do
—Fredricke G in USArmy r 121 Harvard
—Furniture Co Nathan L Weisthal pres-treas Rose Weisthal clk 1985 Main
—Garnet H (Lillian I) balancer WECo h 126 Rifle
—George F (Georgianna A) clk PO h 163 Walnut
—George H (Mary Almeada) rem to NY
—Feorge H (Sydna F) trk driver SGLCo h 73 Lamont
—George H Jr Rev pastor Sharon Pa r 73 Lamont
—George I (Evelyn A) emp USA h 65 Oswego
—George K (Margaret B) h 21 Niagara
—George P r 74 Temple
—George S in USArmy r 57 Rencelau
—George W (Helen H) r 74 Temple
—Gerald H (Doris E) h 24 Grove
—Glen E (Leslie K) fire rating insp (209) 1200 Main h 29 Fox Hill rd

WHITE
—Grace H wid Frank C r 37 Grandview
—Gussie H wid David E r (1) 107 High
—Harold (Katherine P) v pres Springfield Safe Deposit and Trust Company 127 State h at WSpfd
—Harold A (Ethel R) mach opr CFalls h 78 Westminster
—Harold N collector 35 State h at WSpfd
—Harrison G Co (Joseph A Nowak Jr) engs 9 Andrew
—Harry C (Lillian T) janitor 44 Oak IO h 68 Grandview
—Herman B (Celia) iron Holyoke h 181 Bay
—House Motor Hotel (Leon J Vermette) 777 Boston rd
—Howard S (Ethel B) cabinetmkr 735 Worthington h 105 Dawes
—Ida Mrs mach opr Chicopee h 43 Seventh
—Isaac B (Edna B) warehouseman USA h 236 Walnut
—J Craig (Mary) chemist 644 Monsanto av IO h 1172 Wilbraham rd
—Jacqueline A typist MMLInsCo r 1165 Bay
—James B (Cherry L) mach opr HSDiv h 189½ Quincy
—James F (Ethel M) h 347 Taylor
—James J emp city r 94 Upland
—James J (Julia M) firefighter SFD h 73 Maynard
—Jeffrey L (Beverley M) shipping clk 245 Chestnut h 44 Chapel
—Jennie F wid Walter C h (4) 25 White
—Jennie H wid Martin H h 38 MassAv
—Jerome (Regina B) upholsterer emp 20 Ryan ct h 37 Jefferson av
—John restwkr 113 State r 27 Bliss
—John D died June 30 1955 age 56
—John R painter h 194 Westford cir
—Julia wid George r 42 Cornell
—Kenneth D (Patricia A) roofer emp 58 Carew h 21 Ames
—Kenneth S (Esther P) serviceman SGLCo h 229 Morton av
—Larry A brakeman B&M r 67 Bradford
—Laura M wid Hormidas died Dec 8 1955 age 80
—Lawrence (Helen) h 14 Seventh
—Lawrence E (Hazel M) dental lab (605) 1562 Main h 18 Vail
—Lawrence H (Frances E) storekpr Westover h (5) 23 Federal
—Leah Mrs h (3) 64 Osgood
—Leroy A rem to Enfield Conn
—Leslie trk driver 1107 Columbus av r (3) 62 Avon pl
—Leslie Mrs librarian MCCo r 29 Fox Hill rd
—Lilla T wid Frank J h (3) 38½ Harrison av
—Lillian E h (102) 786 State
—Lillian T Mrs cashier SPM r 68 Grandview
—Louis E (Pearl L) mach Westinghouse h 5 Oak
—Lukelan M (Amelia) fireman Third Nat Bank and Trust Co of Spfd h 21 Lebanon
—Luther Rev (Mattie V) molder 369 Birnie av h 176 Eastern av
—Margaret E wid Michael h (56) 786 State
—Margaret M clk TelCo h (6) 323 Central
—Marguerite Mrs r 37 Welland rd IO
—Marion M office sec 60 Sumner av r 14 Weaver rd
—Marion M Mrs clk MMLInsCo r 1165 Bay
—Mary A prin interviewer Boston r 194 Westford cir
—Mary E wid Thomas R cook r 395 Chestnut
—Maureen priv sec HSDiv r 73 Maynard
—Maurice B (Ruth R) asst dist mgr Boston h 57 Rencelau
—Meyer M (Beatrice) (Raymond White) 267 Dwight h 98 Groveland
—Mildred A wid Arthur E clk ASCo h 42 Hall
—Mildred L head circulation dept 220 State r (10) 120 Byers
—Minnie B h (B) 31 Maple
—Myron A emp 187 Liberty r 565 Page blvd
—Neil F emp USA r 163 Walnut
—Norman T (Marion M) emp 125 Main h 14 Weaver rd
—Obie B (Mary E) mach opr MCCo h 155 Catharine
—Patricia A clk 7 Worthington r 43 Caseland
—Paul F (Esther G) chief insp SETCo h 151 Daviston
—Paul J (Lucy A) fur mgr 2575 Main h 94 Beaumont
—Phyllis L Mrs teller Spfd Safe Deposit & Trust Co r 124 Florida
—Rachel B slswoman 123 Chestnut r 16 Dickinson
—Ralph L (Irene D) eng CVMfgCo h 76 Barber
—Raymond (Meyer M White) men's clothing 267-273 Dwight
—Raymond E (Cecelia) tool designer 600 Berkshire av h 165 Buckingham
—Raymond E (Marie R) ins underwriter Hartford Conn h 320 Sumner av
—Raymond H clk Chicopee r (3) 545 Main
—Raymond J (Jeanette L) ins agt PruInsCo h 79 Fenimore blvd

WHITE
—Richard B (Elizabeth J) dist mgr Boston h 66 Willowbrook dr
—Richard B (Estelle) h (2) 55 High
—Richard E (Yvette M) mach opr HSDiv r 4 Gunn sq
—Richard T in USNavy r 121 Harvard
—Robert (Barbara) packer H L Handy Co h 127 Newland
—Robert A trk driver 59 Napier r 70½ Linden
—Robert C (Hazel E) constrwkr h 77 Mayflower rd
—Robert C (Margaret A) emp 54 Waltham h 177 Northampton av
—Robert G (Irene P) supt GBCo h 107 Rollins
—Robert M (Marion M) rem to Agawam
—Robert N (Claire M) carp h 64 Fordham
—Roderick M (Carol) in USCoastGuard r 14 Weaver rd
—Roland S trainman B&M r 67 Bradford
—Ronald R in USAirForce r 739 Worthington
—Rose Laundry (Thomas H Roy H Harry A and Raymond F King) rear 2789 Main
—Rose P steno B&A h 51 Fort Pleasant av
—Roy A rem to Agawam
—Rug Company (William J White) 1123 State

WHITE S M MEN'S SHOP
(Sol M White) formal wear for hire 567 Columbus av tel RE 3-7493

—Sally A h 153 Dickinson
—Sarah H steno 732 State r 38 MassAv
—Selina A wid Daniel h 177 Worcester IO
—Selina E wid Harold F furn rms 192 Maple h do
—Senda wid Harry clk 1414 Main r 52 Mattoon

WHITE SERVICE CORPORATION
Albert C White Jr pres-treas A Corydon White mgr real estate and property management 496 Bridge tel RE 2-5109—See side lines

—Sol M (Claire S) (S M White's Men's Shop) 567 Columbus av h 139 Woodside ter
—Stanley M (Helen B) tool eng G&BMfgCo h 1378 Bay
—Street Paint & Supply Co (Nicholas J Maratea) 158 White
—Street Piano Store (Anthony J Guagliardo) 29 White
—Susan A wid Frank J h 24 Dover
—The apts 413 Franklin
—Thomas J (Lena M) custodian 35 Eastern av h 14 Murray Hill av
—Thomas W (Mary R) h 65 Mayflower rd
—Tower Edward J Keels mgr rest 1605 Main
—Victor W (Audrey L) eng Westinghouse h 72 Farragut
—Vivian M wid John D h 16 Emily
—Walter (Fannie) clk 1176 Main h 18 Prescott
—Walter C died Feb 1 1955 age 65
—Walter C Jr (June I) tchr Longmeadow h 113 Robert Dyer cir
—Walter D (Marion) in USArmy r 16 Emily
—Walter E (Agnes B) guard USA h 24 Myrtle
—Walter M (Marion E) policeman h 70 Middlesex
—Walter W (Joan A) carder Thompsonville Conn h 34 Church
—Watkin (Melissa) emp USRCo h 209 Quincy
—William r 1976 Main
—William A (Amy M) hoisting eng Agawam h 1312 Page blvd
—William F baker emp 355 Chestnut r 26 Broad
—William G (Patricia E) lwyr 83 State h 36 Benz
—William H (Dorothy M) oil burner serviceman 78 Island Pond rd h 110 Merida
—William H (Emilia A) h 19 Albemarle
—William H (Julia D) whol plumbing supplies 7 Worthington h 43 Caseland
—William H (M Ruth) clk CFalls h 64 Wilmont
—William J (Florence A) (White Rug Company) 1123 State h 1240 Parker
—William W (Lillian M) h 26 Broad
—see Wight Whyte and LeBlanc
White's Laundermat (Ernest J White) 845 Main
Whitecraft Samuel r 27 Douglas
Whitehead Alice E wid Lewis E h 24 Carlisle
—Everett W (Jean F) sec Agawam h 64 Oregon
—George R trimmer r 122 Chestnut
—Jennie r 471 Chestnut
—Margaret C Mrs h 42 Auburn
—Melvin C (Gertrude A) trk driver A&PCo h 3025 Main
—Phoebe A wid William E r 145 Westford cir
—Robert T (Dorothy E) rest Chicopee h 105 Kerry dr
—Shirley L clk 1295 State h at Agawam
—Shirley M Mrs r 199 Walnut
—Thomas E emp 73 State h at Agawam
—Wallace E emp USA r 24 Carlisle
—William L r 89 Wilmont

See DEVENS REALTY CO. 31 ELM STREET TEL. RE 9-1513 FOR A HOME OR MORTGAGE LOAN

1490 MAIN ST. **SPRINGFIELD FINANCE CO., INC.** Tel.
General Loans — Springfield Acceptance Co. — Auto Financing RE 4-3193

Whitehill Frank H (Doris O) acct Westinghouse h 159 Jasper
—Roger G estimator SGLCo r 159 Jasper
Whitehouse Donald E (Lucille J) carp h 24 Garcia
—Gilbert (Patricia A) buyer Thompsonville Conn h 261 Corcoran blvd
—John H (Nancy B) slsman h 140 Wilbraham rd
—Lester E (Lauretta A) carp h 53 Clayton
—Mabel H Mrs r 138 Wilbraham rd
—Nancy M student r 53 Clayton
—Westly stock clk Will r 53 Clayton
Whitehurst Betty emp DMCo r 40 Pendleton av
Whitelaw Doris S Mrs asst prof AmIntCol r 39 Mapledell
—W Menzies (Doris S) prof Canada h 39 Mapledell
Whiteley Bernard A (Ruth E) capt SOD h 188 Thompson
—Donald E (June E) in USAirForce h 135 Layzon Brothers rd IO
—Grace A r 33 Salem
—Ralph V (Mamie V) mech E Hartford Conn h 361 Chestnut
Whitelock Anna May L clk (450) 31 Elm r 87 Elliot
—Barbara J Mrs office sec (2d fl) 1421 Main h 15 Underwood
—Beatrice V Mrs insp DMCo r 89 Alden
—Dewey F (Grace A) elev opr 31 Elm h 87 Elliot
—Walter J (Beatrice V) trk driver 685 Liberty h 89 Alden
Whitenett Ester wrapper 126 Island Pond rd h at Granby
Whitesman David J mgr 302 Sumner av h at Longmeadow
—Herman R v pres Springfield Sugar and Products Co 245 Chestnut h at Longmeadow
Whiteway Ernest R (Gail R) trk driver WSpfd h 404 Armory
Whitfield Harold A oiler USA h 256 Walnut
Whitford Albert A (Leatrice) mach HSDiv h 250 Orange
—Frank A (Marion A) clk Westinghouse h 5 Pear
Whiting Cleon O (Elsie M) h 111 Orchard
—Daniel H (Edith M) eng City Almshouse h 625 Dickinson
—Dora A wid Freeman h 28 Manchester ter
—Ethel L wid William W r 185 Thompson
—Florence H cashier 1411 Main h 113 Orchard
—Harold E (Katherine V) guard CVMfgCo h 894 Chestnut
—Herbert H elev opr (3d fl) 124 State r 84 Cambridge
—John E shipping clk 369 Birnie av r 894 Chestnut
—Kenneth R (Louise) slsman Boston h 24 Sumner av
—Lawrence A (Wilmina M) traffic mgr WECo h 180 Carver
—Lewis W (Esther J) physician 281 State h 500 Roosevelt av
—Victor (Esther) porter 266 Bridge r 241 Worthington
—see Blanchette
Whitkop Blanche L Mrs died Aug 29 1955 age 65
—Carl F (Ethel) office mgr 709 State h 513 Dickinson
Whitley-Tailleurs Inc Charles A Leeds pres Sidney I Levy treas clothing mfrs (4th fl) 395 Dwight
Whitlock Carlos M Rev (Mabel S) pastor First Congregational Church h 135 Essex IO
—Carlos M Jr student r 135 Essex IO
—Henry C (Dorothy M) mason Agawam h 36 Marble
—Henry C Jr in USAirForce r 36 Marble
—Mabel S Mrs clk CVMfgCo r 135 Essex IO
—Nathan S (Anna T) trainee P&WADiv h 22 Emmet
—Paul J student r 135 Essex IO
Whitman Anna wid Avery S h 86 Stuart
—Arnella E wid John S h (311) 774 State
—Barrett (Lydia C) h 39 Ford
—Bertha E wid William P h 631 Chestnut
—Clark died July 15 1955 age 77
—Dolores J married Thomas F Coleman
—Eugene W (Gertrude J) slsman 294 Plainfield h 79 Knox
—Harold J (Ruth S) chemical eng MCCo h 47 Fenway dr
—Julia F wid Edward h 101 Hancock
—Milton J (Celia V) warehouseman 214 Birnie av h 54 Thomas
—Stephen C student r 39 Ford
—William P (Louetta H) emp city h 46 William Sands Jr rd
Whitmire Donald O (Dolores I) mach opr PM&GCo r 21 Patton
—Margot J home service dir SGLCo h (6) 63 Federal
Whitmore Martin (Isabelle) emp GBCo h (5) 439 Chestnut
Whitmough John A (Claire S) office mgr 1071 Page blvd h 42 Cherryvale av

WHITMUN REALTY TRUST
Edwin S Munson trustee Albert C White Jr trustee Longmeadow real estate and building lots 496 Bridge—See foot lines and p 222
Whitney Alice M wid Perley C mach opr 33 Morris h 27 Ashley
—Alvin S (Helen L) meat cutter 190 Chestnut h 95 Robert Dyer cir
—-Anderson Paper Co Inc Richard B Anderson pres-treas Winifred Marsh asst treas 28-32 Worthington
—Bertha A Mrs h (3) 440 Union
—Bdg 1568-1576 Main upstairs entrance 1570 do
—Delbert E (Marie B) purchasing agt 1414 Main h at Longmeadow
—Delia A wid Sampson J laundrywkr 333 Belmont av h 3231 Main
WHITNEY DETECTIVE SERVICE
(John E Dolan) confidential investigations commercial criminal domestic all modern equipment (208) 44 Vernon tel RE 3-7170 night tel LI 3-4930—See p 89
—Dewey E (Mary I) rem to Montague
—Donald S (Carolyn G) draftsman CVMfgCo r 27 Ashley
—Edith M Mrs h 56 Fort Pleasant
—Elwin C (Mabelle E) chief clk (300) 1694 Main h 49 Andrew
—Emilie H wid Herbert C rem to NY
—Esther M Mrs clk 365 State h at Westover
—Floyd E (Charlotte M) slsman 103 Dwight h 66 Grenada ter
—Frances E Mrs nurse 1083 Sumner av r do
—Frank L mach opr PMachCo h 15 Ralph
—George slsman 101 Lyman h at Westfield
—Helen h 37 Magnolia ter
—Jerome A (Yvonne E) physician (225) 20 Maple h at Longmeadow
—Joan nurse SHosp r do
—Jo-Frances bkkpr 1665 Main r 36 Morgan
—John R (Helen) mgr 53 Wilbraham rd h at Longmeadow
—June M clk WSpfd r 3231 Main
—Lawrence F in USMarines r 15 Ralph
—Leo E (The Radio Shop) (208) 17 Hampden h at W Springfield
—Mary E wid S Roy h 32 Spencer
—Mary I Mrs h 178 Wason av
—Mildred M wid Charles r 15 Ralph
—Ormsby E (Frances E) slsman 385A Liberty h 1083 Sumner av
—Patricia B Mrs physical therapist (11) 20 Maple h at Agawam
—Peter J (Dolores V) cableman TelCo h 170 Carver
—Richard P (Linda C) pressman DMCo and supt 10 Marengo pk h do
—Robert S student r 3231 Main
—Ruth S Mrs dental asst (205) 1200 Main r 67 Mulberry
—William R (Martha S) slsman 28 Worthington h 1472 Parker
—Wyman F (Virginia I) mech WSpfd h 1157 Boston rd
Whiton Albert E r 177 Chestnut
—Florence J Mrs tchr 35 Eastern av h 192 Albemarle
Whitsett Elwood E (Juanita P) guard Third Nat Bank & Trust Co of Spfd h 148 King
—James H r 138 Oak Grove av
—Juanita P Mrs clk 84 William r 148 King
Whittaker Mary C emp 336 Bridge r 141 W Alvord
—Peter A (Alice F) (Union Parking & Service) 1861 Columbus av h at Belchertown
—see Whitaker
Whitted Hilliard r 1400 State
Whittemore Barbara G Mrs r 183 Florida
—Bessie L Mrs r 11 Dawson av
—Edward E (Julia M) slsman Thompsonville Conn h 29 Vadnais
—Harold r 23 Arch
—Miriam M r 81 Mulberry
—William E (Evelyn H) r 40 Portland
—see Whitmore
Whitten Anna R Mrs insp 629 Main r 99 Commonwealth av
—Ernest F (Anna R) dyer Thompsonville Conn h 99 Commonwealth av
—Mabel D wid Charles r 41 Bennington
Whittey Elizabeth R wid Richard G mgr 59 Spring h (6) do
Whittier Elliot C (Germaine L) emp MCCo h 191 Hampshire IO
—Fannie E wid Frank W h 72 Garfield
—H Sargent (Ila C) emp (612) 145 State h at Longmeadow
—Marion H Mrs mach opr E Hartford Conn h (1) 440 Union

WHITTIER
—Theodore F (Madeleine) guard USA h at Chicopee
—Wallace A (May J) teamster city h 79 Keith
Whittington Ralph S
(Gertrude A) treas Warriner Pontiac Co 360 Main h 224 Burt rd—See p 42
Whittle Bridget A wid William r 2580 Main
—Doris E wid Horace cafeteriawkr Westinghouse h 50 Rochelle
—Edward (Eugenia B) projectionist 716 Sumner av h 367 White
—Eugenia B Mrs asst treas E J Pinney Co Inc (3d fl) 220 Dwight r 367 White
—Ralph E (Mildred S) sls eng Providence RI h 171 Overlook dr
—Ralph E Jr (Dorothy M) slsman h 17 Kipling
Whittum Charlotte M wid Norman E r 26 Ridgewood ter
—Gertrude tchr music h 23 Homer rd
WHITTUM WALTER INC
Walter W Whittum pres-treas Donald W Russell clk-asst treas printers 191 Chestnut tel RE 3-4157
—Walter W pres-treas Walter Whittum Inc 191 Chestnut h at E Longmeadow
Whitworth Ann clk Chicopee r 30 Garland
—James (Annie) card fixer Chicopee h 30 Garland
—James J (Florence R) stock clk Westinghouse h 77 Aberdeen rd
—Roger J timestudy eng 33 Morris r 77 Aberdeen rd
Wholean Claire M r (7) 59 Federal
—Marie M Mrs med sec 26 Maple h (7) 59 Federal
Wholesale Beef Co (Milton Webber) (3B) 132 Belmont av
—Furniture Factors Inc William Levenson pres 40 Napier
Wholley Raymond J (Ann H) slsman h 740 Allen
—Raymond J Jr student r 740 Allen
—Raymond J Jr (Marguerite) mason tender h (3) 22 Phoenix
Whyte Alexander (Mina M) guard Union Trust Co 1351 Main h at Ludlow
—Benjamin B (Mary E) bottler 33 Plainfield h 20 Maynard
—Benjamin W (Evelyn K) trk driver 316 Chestnut h 32 Ellery
—Clayton A (Constance M) h 121 Temby
—Harry R (Lorraine S) real est 12 Court House pl h at Wilbraham
—John T (Ida M) h 240 Savoy av
—John T Jr (Joyce) mach E Hartford Conn h 240 Savol av
—Mina M Mrs clk Union Trust Co 69 Market h at Ludlow
—Nettie maintwkr MMLInsCo h (11) 980 State
—see White
Wiaderek Edward J (Laura R) shipping clk AmBCorp h 42 Sunridge dr
—Joseph (Mary) rem to Florida
Wiatrowski Adam F (Helena M) dist mgr Chicago Ill h 16 Leonard
—Edward W sls mgr 14 Leonard r 16 do
—Henry H tchr 415 State r 16 Leonard
—Richard J mgr 14 Leonard r 16 do
Wichroski Anthony J (Anna J) pres-treas Variety Inc 149 State h 24 Sonia
—Stephen A (Wanda) (Ace Jewelers) 124 Broadway h at Longmeadow
Wickersham Lucille associate library dir 220 State h (7) 141 Maple
Wickett William C (Claire E) meat cutter 2633 Main h 359 Belmont av
Wicklman Theresa B pharmacist emp 164 Main IO h at Will
Wickman Dorothy C clk 365 State r 130 Manchester ter
—Frederic C student r 130 Manchester ter
—Henry M died Sept 4 1955 age 86
—Irving G Christian Science practitioner 130 Manchester ter h do
—Josephine B Mrs clk 1295 State h at Ludlow
—Roger A (Geraldine L) student h (4) 177 Wilbraham av
Wickstead John J sec-mgr Automobile Club of Springfield 760 State h at Longmeadow
—John Jr rem to Longmeadow
Wickstrom Evert (Minnie) senior major 38 Hunter pl h do
Wickward Marjorie tchr 300 White r 72 Whittier
Wicky Peter S (Helen C) eng 273 State h at S Hadley Falls

WICO ELECTRIC COMPANY
Harold M Sauers pres Allen L Brownlee v pres Remington H Warner treas-clk of corp mfrs of high tension magnetos 42 Phelon av West Spfd tel RE 7-0226

BRADFORD W. LEETE - Complete Insurance Service
ROOM 320, 293 BRIDGE STREET
TELEPHONE REPUBLIC 3-0050

PUNDERSON COAL CO. OIL — COAL — COKE
MOBILHEAT OIL BURNERS
29 LOGAN and (409) 145 STATE Tel. RE 4-5631

FIELD, EDDY & BULKLEY
1200 MAIN STREET
PHONE RE 4-1112
INSURANCE
Policies of Every Kind in All the Best Companies

TELEPHONE RE 3-5174 SPRINGFIELD
G-W GRAHAM-WALLENGREN FUNERAL HOME
619 STATE STREET SPRINGFIELD

Widden John G (Maude D) cook 145 Lyman h (4) 7 Armory
Widenor Warren Y (Bessie C) purchasing agt 20 Franklin h 31 Strathmore
Wifland Harold R (Dorothy K) (Springfield Butter Co) 75 Essex h 35 Trafton rd
—Lewis (Florence H) (Springfield Butter Co) 75 Essex h 193 Fountain
—Myron A (Harriet T) (Springfield Butter Co) 75 Essex h 100 Appleton
Widlansky Jacob mach opr CFalls r 38 W Alvord
—Luba h 38 W Alvord
—Mack r 38 W Alvord
Widmer Gustave R (Esther E) mach opr Westinghouse h 30 Glenham
—Ralph G in USAirForce r 30 Glenham
Wiecorek Corinne G Mrs clk (3d fl) 29 Worthington r 38 Cherrelyn
—Mary S wid Frank J r 127 Hastings
—Vincent F (Stephanie A) grinder AmBCorp h 19 Leroy pl
—Walter S (Corinne G) clk B&A h 38 Cherrelyn
Wieczorek Edward L (Rypyse & Wieczorek Funeral Home) 130 Carew h 131 Bowdoin
Wieder Jacob pres Marcelle Inc 1474 Main h at Hartford Conn
Wiedershiem Alfred F (Jennie) mach Westinghouse h 25 Tracy
—Nancy E student r 25 Tracy
Wiegand Natalie I clk MMLInsCo h 258 Sumner av
—Victoria E clk (605) 1200 Main r 258 Sumner av
Wiel Theodore A (Ida H) prof 263 Alden h 263 Norfolk
Wieloch John Rt Rev Msgr pastor Immaculate Conception Roman Catholic Church h 25 Parker IO
Wiemer Frank stock chaser USRCo h 12 Maynard
—Nellie C wid William clk MCCo r 133 Monrovia
Wiencek Ann C Mrs clk MMLInsCo r 4 Littleton
—Lawrence P (Elizabeth B) welder WSpfd h 55 Fieldston
—Paul P (Helen) welder emp 2155 Columbus av h 37 Ringgold
—Richard F (Mary G) rem to Hampden
Wiener Abe (Shirley) dept mgr 2018 Main h 25 Maryland
—Bob Tire Company (Jerome M Wiener) 1179-1189 Columbus av
—Harry (Rhoda) gas sta atdt 360 Columbus av h 100 Embassy rd
—Hyman (Hope S) mgr Holyoke h 42 Buick
—Jerome M (Irma) (Bob Wiener Tire Company) 1179-1189 Columbus av h at Longmeadow
—M (Max M Wiener) furriers 284 Bridge
—Max M (Mae S) (M Wiener) 284 Bridge h 27 Dayton
—Rhoda Mrs bkkpr (431) 31 Elm r 100 Embassy rd
Wier Edward J (Ada M) optician Holyoke h 1565 Carew
Wierciak Peter P (Sophie L) emp MCCo h 455 Goodwin IO
—Sonya (Sonya Beauty Salon) 3237 Main r 455 Goodwin IO
Wierzbowski Anthony T (Dorothy) heat treater AmBCorp h 1157 Dwight
—Edward L (Janet T) compounder WSpfd h 62 Layzon Brothers rd IO
—John (Mary R) guard USEnvCo h 187 Oak IO
Wiese Walter J (Ruth H) physician (214) 146 Chestnut h at Longmeadow
Wiesel Charles A (Jane B) clk Wiesel-Dickinson Inc 87 Wilbraham rd h 75 Oak Grove av
—Charles A Jr (Agnes) clk Wiesel-Dickinson Inc 87 Wilbraham rd h 79 Edgewood
—-Dickinson Inc William E Wiesel pres Charles A Wiesel clk Richard B Dickinson treas meats and grocers 87-89 Wilbraham rd
—Henrietta L clk WSpfd r 75 Oak Grove av
—William E (Alice M) pres Wiesel-Dickinson Inc 87 Wilbraham rd h 148 Oak Grove av
—William E (Ruth B) dist mgr 355 Chestnut h at S Hadley Falls
Wieselquist Walter G (Dolores) welder Westfield h 34 Clark
Wieshofer Albert h 19 Genesee
—Albert J (Alice) draftsman Colonial Engineering h 84 Ferncliff av
—Albert J (Alice L) gage designer 353 Dwight h 100 Byers
—Doris E clk Agawam r 19 Genesee
—Walter H finisher Agawam r 19 Genesee
Wiesner Betty A tchr Spfd College h 37 James
Wiesnioska Marya wid Michael r 89 Linden
Wiessner Esther L Mrs h (2D) 87 Longhill
Wiest Carla nurse SHosp r do
—Karl J h 41 Alden
—William F (Edna D) installation supv (2d fl) 295 Worthington h at WSpfd
Wiezbicki Stanley M (Genevieve S) (Orchard Pharmacy) 2 Parker IO h at E Longmeadow
Wigdorowitz Henry (Ann) foreman Chicopee h (1D) 63 Longhill
Wigfal Noel T (Sarah A) porter 563 State h 200 Pendleton av
Wiggin Arrie married Lloyd Mays
—Virginia D teller 19 Harrison av r (5) 198 Central

WIGGIN'S OLD TAVERN
Joseph Sylvia mgr famous for our food visit Museum of Early Americana including old courtyard with weaving house country store and antique shop 36 King Northampton tel Northampton 3100—See side lines

Wiggins Anna T wid Frank L slswoman 1402 Main h 72 Dawes
—David mach opr USA r 5 Ringgold
—E Blanche linotype opr Spfd Daily News h (7) 144 Spring
—Willie (Viola) cement blockwkr h 99 Greenwood
Wigglesworth Dolores steno 38 Walter h at CFalls
—John Jr (Rita L) tool designer E Hartford Conn h 106 Monmouth
Wiggs Maxine Mrs housewkr h 116½ Walnut
Wight Eliot L (Ilsa C) adv and sls promotional mgr 21 Cypress h at Longmeadow
—Gerald B (Noda M) assembler SETCo h 258 Fort Pleasant av
—Gerald L (Flora M) route slsman 45 Pomona h at Longmeadow
—Laura Mrs rem to Baltimore Md
—Robert E asst coml office mgr 35 State h at WSpfd
—Robert M (Anne M) mach opr SETCo h 42 Hobart
—see White and Whyte
Wigley Joseph R (Nancy J) in USAirForce h 1157 Boston rd
Wihbey Elizabeth wid Joseph dry goods 782 Dwight h 336 Chestnut
—Joseph (Adele) slsman 782 Dwight h 44 Beauchamp
—Thomas emp 71 Colton r 336 Chestnut
Wike Orrison C (Beulah M) prod mgr 45 Warwick h 64 Oak Hollow rd
Wilansky Jack (Sophie) slsman h 140 Mooreland
—Morris (Gladys R) brush mfr 25 Washington h do
—Nathan L (Henrietta) emp USGovt r 445 Belmont av
Wilber Edmund S h 49 Drexel
—Howard C (Edith) pres Wal-Mar Store Fixture Co Inc 14 Napier h at Ludlow
—Thomas A (Mildred A) slsman r 49 Drexel
—see Wilbur
Wilborn Eutha L r 79 Essex
—Joseph (Lucille) emp USRCo h 79 Essex
Wilbraham Country Club Ernest W Carman sec office (649) 31 Elm
—The apts 4 Wilbraham av
Wilbur Bessie wid Arthur E r 42 Ridgewood pl
—Carl E (Gertrude M) rem to Agawam
—Daphne S Mrs treas Daphne Shop Inc 305 Bridge h at Longmeadow
—David T (Florine M) acct emp (418) 31 Elm h at Hampden
—Fowler W (Daphne) pres Daphne Shop Inc 305 Bridge h at Longmeadow
—Frankie r 1400 State
—Gertrude P Mrs clk (604) 1387 Main h at Agawam
—Irving P (Violet M) grinder AmBCorp h 89 Middle
—Lena M wid Robert E died Apr 7 1955 age 82
—Maud H h 15 Temple
—Nancy Mrs h 487 Bay
—Wareham C maintman USA h 92 Spring
—Wareham C Mrs (Viola A) died Sept 22 1955 age 62
Wilcock Joseph sls supv 117 Carew r 120 Chestnut
Wilcox Clement C (Marion R) asst mgr Spfd Institution for Savings h 121 Cresswell dr
—David W (Phyllis D) acct supv 295 Worthington h 144 Ashbrook
—Donald E (Genevieve E) v pres Production Credit Corp of Spfd 310 State h at Hampden
—Earl r 31 Greenwood
—Edwin L (Blanche M) grocer 94-96½ Eastern av h 259 Quincy
—Elinor tchr 235 State r 21 College
—Ernest N r 37 Parkwood
—Florence Mrs r 1400 State
—Frederic S (Edith B) processing eng AmBCorp h 64 Pondview dr
—Grace M wid Charles H housekpr r (2) 179 Longhill
—Gurden F (Helen R) eng emp GICCorp h 10 Woodmont
—Helen R Mrs bkkpr 195 State r 10 Woodmont
—Joanne G clk 1665 Main r 121 Cresswell dr
—Lillian L wid John H emp 140 Chestnut h 128 Union
—Lucie M wid Charles H h 37 Parkwood
—Nellie M wid Leroy H h 21 College
—Quentin C (Margaret L) draftsman E Hartford Conn h 11 Arthur Picard cir IO
—Robert E mach opr HSDiv r 259 Quincy
—Vera M Mrs beauty shop 80 Wilbraham av r 94 Monmouth
—Willie F (Vera M) in USNavy h 94 Monmouth
Wilcoxson Agnes L Mrs receiving clk 1414 Main r 177 Commonwealth av
—Douglas G Jr (Elaine M) emp WMassElecCo h 177 Commonwealth av
Wilczak Helen C clk (418) 31 Elm r 454 Carew
—Walter R (Helen C) assembler Westinghouse h 454 Carew
Wild Edward G (Claire R) slsman 1502 Main h (14) 415 Belmont av

WILD
—Frederick L (Emily L) coml artist AmBCorp h 233 Prentice
Wilde Charles (Martha) shearwkr WSpfd h 66 Burnside ter
—Lila R wid Joseph J h 230 Fort Pleasant av
Wilder Arnold L (Marina J) TV service 47 Colonial av h do
—Cecil M (Ada L) welder Westinghouse h 67 Edgewood
—Charles H (Elizabeth) h 62 Orchard
—David A slsman WSpfd r 238 White
—Ethel M Mrs clk Union Trust Co r 127 Harmon av
—Gloria P bkkpr (4th fl) 196 Worthington r 150 Pearl
—Hugh E (Castara M) postal trans clk h 129 Wilbraham av
—June E clk 26 Byers r 26 Howard
—Morton A (Mae A) (Wilder-Rich Co) (212) 44 Taylor h 238 White
—Norma B tchr 141 Washington h at Longmeadow
—Paul J (Ethel M) supv Titeflex Inc h 127 Harmon av
—-Rich Co (Morton A Wilder and Howard S Rich) signs (212) 44 Taylor
—Richard N (Jeanne J) mgr (411) 436 Dwight h at Longmeadow
—Ruth J priv sec 26 Byers r 62 Orchard
—William W II (Edith R) tchr 415 State h 115 Harmon av
Wilders Nellie wid Leslie splicer CFalls h 54 Cumberland
Wildey Gloria P bkkpr (4th fl) 196 Worthington h at Belchertown
Wildman Mae J wid Frederick W clk 10 Sherman h 9 Temple
Wiles Yolanda U clk 1295 State h at Agawam
Wiley Acton (Kathryn G) tchr Ludlow h 11 Braddock
—Anna H Mrs office sec 32 Spring r 194 Dayton
—Arthur R (Anna H) warehouse mgr Chicopee h 194 Dayton
—Charles H Jr shipping clk SPCo r 95 Quincy
—Donald K (Barbara R) emp MCCo h 157 Wilbraham av
—E Paul (Doris A) rem to Holyoke
—Emily Mrs housewkr h 73 Franklin
—Georgia L wid Dan J knitter 34 Front IO h 244 Centre IO
—Gordon M (Marion A) lab tech MCCo h 40 Crestmont
—Helen E wid Charles H elev opr Spfd Nat Bank Bdg h 95 Quincy
—Jeannette C Mrs (Jeannette's Pastry Shop) 618 Belmont av r 40 E Allen Ridge rd
—John J roofer r 580 State
—John J Jr (Elizabeth M) rem to Feeding Hills
—Leonard W (Edith E) pres Gage-Wiley & Co Inc (504) 1387 Main h 70 Olmsted dr
—Marion A Mrs binderywkr 53 Hillman r 40 Crestmont
—Milton emp NHRR r 202 Union
—Phyllis L r 40 Crestmont
—Richard A in USAirForce r 194 Dayton
—Richard E slsman (504) 1387 Main h at Holyoke
—Ruth Mrs clk WSpfd r 130 Dawes
—Warren W (Jeannette C) emp 618 Belmont av h 40 E Allen Ridge rd
Wilfred's Barber Shop Adelord J Morrissette mgr 272 Main IO
Wilga Phyllis T typist USA h at Thorndike
Wilhelm Karl optician emp 141 Bridge h at Hazardville Conn
—Katarina r 74 Fairfield
Wilhelmi Erwin F (Anna S) letter carrier h 31 Kingston IO
Wilimczyk Frank F (Katherine M) h 86 Bancroft
—Katherine M Mrs stock clk 1454 Main r 86 Bancroft
Wilinski John laborer r 36 Willow
Wilk Adam baker GBCo h 127 Cass
—Elizabeth L clk DMCo h 5 Kenwood ter
—Henry (June) lithographer CFalls h 254 Nottingham
—Zygmund student r 214 Commonwealth av
Wilkens George G (Annie E) h 731 Bay
Wilkerson Caroline rem to Northampton
—Nathan (Ethel) trucker's helper 29 Logan h 345 Eastern av
—Willie (Leona) yardman 29 Logan h 343 Eastern av
Wilkes Charles A (Phyllis S) repairman 132 Chestnut h 54 Prospect
—Samuel B (Esther) pres-treas Crown Petroleum Corp 55 Randall pl h at Hartford Conn
—Stephen A (Valerie H) condr B&A h (5) 53 High
Wilkie Catherine A Mrs clk USA h (5) 45 School
—Harry C (Dorothy A) foreman 45 Pomona h 151 Garland
—James A (M Charlotte) in USArmy r 201 Westford cir
—James E (Adeline) 3d class eng 78 Court h 83 Denver
—William J (Nancy) trk driver 1061 Dwight h 200 Marion
Wilkin Donald A optician emp 272 Bridge r 550 Carew
—Edward M (Fannie M) h 550 Carew

Sales — Rentals **EDW. J. MURPHY CO., INC. - REALTORS** Management
Mortgage Loans 1537 MAIN STREET - - - Tels. RE 3-3147, RE 3-3148 Appraisals

Wilkins Annie S clk Chicopee r (11) 980 State
—Bonnie L clk 1514 Main h (6) 2234 do
—Charles A constrwkr r 1590 Wilbraham rd
—Dora E wid Clinton J h 53 Maynard
—Dorothy M clk (402) 436 Dwight r 98 Clantoy
—Enoch (Bessie E) mach opr Chicopee h 82 Marion
—Ernest H (Dorcas L) prod supv 653 Page blvd h at E Longmeadow
—Ernest H (Mabel G) h 24 Macbeth
—Russell E Jr r 98 Clantoy
—Russell S (Rose M) mach PMachCo h 98 Clantoy
—Ruth V wid Edward slswoman 1414 Main h 148 Central
Wilkinson Barbara nurse SHosp r do
—Charles H (Barbara M) clk 1295 State h at Longmeadow
—David A (Marilyn A) marine eng USMerchantMarine h 30 Manor rd
—Delina wid Jessie r 1400 State
—Dorothy G Mrs h 217 Sharon
—Dorothy M nurse Mercy Hospital r do
—Ethel milliner emp 28 Vernon r (3) 64 Avon pl
—Eva O wid Kelita r 830 St James av
—George F postal trans clk r 56 High
—Herbert E slsman 60 Island Pond rd r 162 Hartford ter
—Jesse J (Margaret M) meat cutter Agawam h 24 Governor
—John F (Gertrude M) trucking 153 Waldorf h do
—Lucille L Mrs tchr 35 Eastern av r 86 Rittenhouse ter
—Nathan (Ethel) emp 29 Logan h 108 Hancock
—Thomas A (Jean F) carp MCCo h 206 Oak IO
—Thomas K (Lucille L) chemist E Hartford h 86 Rittenhouse ter
—Walter J (Jeannette L) safety eng 644 Monsanto av IO h 6 Braddock
Wilks Edward porter 207 Worthington r 79 Essex
—Howard r 79 Essex
—Paul A (Mary E) treas WSpfd h 221 Norfolk
Will Paul C (Ada N) route slsman GBCo h 96 Wait
Willard Arthur H r 86 E Alvord
—Arthur S (Ada A) h 86 E Alvord
—Bertha A wid Harvey E h 145 Trafton rd
—Clayton H (Gertrude M) asst supt PO h (14) 659 State
—Dale K student r 55 Noel
—Elsie E r 15 Shawmut
—George L printer SF&MInsCo r 125 Princeton
—Gertrude V Mrs treas Willard's Restaurant Inc 141 Chestnut h at Agawam
—Herbert rem to Florida
—Howard r 79 Bowdoin
—Howard L (Jacquelina M) bricklayer h (4) 35 Summit
—Irving T (Doris M) rem to W Springfield
—James N r 2689 Columbus av
—John F Jr (Elizabeth M) mech Westover Field h 150 Glenwood
—John S (Dorothy C) slsman 2550 Main h 259 El Paso
—Judith E clk 1295 State h at Ludlow
—Marion E Mrs priv sec (2d fl) 317 State h at Ludlow
—Patricia clk 1365 Main r 26 Howard
—Raymond B (Veva M) patternmkr CVMfgCo h 74 Saratoga
—Robert mach opr WSpfd h 24 Alden
—Sheldon S (Marion E) supv 653 Page blvd h at Ludlow
—Walter G (Gertrude V) pres-mgr Willard's Restaurant Inc 141 Chestnut h at Agawam
—Warren A (Helen F) pressman 38 Hampden h 233 Gifford
—William S (Fredrika E) clk SF&MInsCo h 46 Old Brook rd
Willard's Restaurant Inc Walter G Willard pres-mgr Joseph E Desmarais clk Mrs Gertrude V Willard treas 141-143 Chestnut
Willcutt Jennie D wid L Ward h 40 Powell av
—Lawrence D (Flora M) carp h 79 Prentice
—Leonard R (Dorothy B) emp 247 Hancock r 40 Powell av
—Nellie T Mrs bkkpr 101 Taylor h 88 Blaine
Willenborg Josefa mach opr USEnvCo r 97 Francis
Willer Louis h 58 Grosvenor
—Mary E clk (7th fl) 29 Worthington r 23 Dartmouth
Willett Beatrice knitter 33 Morris r 840 Worthington
—Carl R silver sheeter Smith & Wesson Inc h 3500 Main
—Cordelia wid Louis r 25 MassAv
—Dora M Mrs bkkpr 338 Worthington h at Longmeadow
—Eugene (Alice) carp h 47 Jefferson av
—Frank L (Dora M) pres-treas Willett Inc 338 Worthington h at Longmeadow
—Gerald emp H L Handy Co h 840 Worthington

WILLETT
—Inc Frank L Willett pres-treas typesetters 338 Worthington
—Ransom L (Charlotte C) emp SRCo r 840 Worthington
—Roger F (Mildred E) linotype opr 338 Worthington h 111 Orpheum av
—Roland (Dorothy J) meat cutter H L Handy Co h 38 Alfred
—Roland (Susan) h 148 Patricia cir
—Wesley (Joan) mach opr h 1157 Boston rd
Willette Alfred J (Katherine J) eng G&BMfgCo h 24 Oakwood ter
—Amos (Mabel) supt mail 19 Oak IO h at Ludlow
—Barbara clk 1414 Main r 293 Worcester IO
—Cyril h 293 Worcester IO
—Donald P (Mary B) printer emp 338 Worthington h 138 Bloomfield
—Emile J (Leona P) mech Westinghouse h 75 Earl
—Erwin G (Barbara E) warehouseman A&PCo h (6) 29 Arch
—Francis A (Phyllis J) scaler Chicopee h 189 Corthell IO
—Irene typist (2d fl) 119 State r 323 Water IO
—James M in USArmy r 24 Oakwood ter
—Shirleen A adv makeup clk Spfd Newspapers r 75 Earl
—Wallace J (Viola E) hardener CVMfgCo h 323 Water IO
—Walter L (Venita) receiving clk CVMfgCo h 106 Milton IO
Willey Anne M Mrs key punch opr SF&MInsCo r 77 Grenada ter
—Barbara A clk MMLInsCo r 22 Trillium
—Edward A supv watch eng 73 State r 91 Fenwick
—Edward A (Claire) supv watch eng 73 State h at N Wilbraham
—Ida M office sec (401) 1421 Main h 49 Fort Pleasant av
—Kenneth E (Anne M) supv Smith & Wesson Inc h 77 Grenada ter
—Leon H (Margaret F) coml photographer emp (218) 1618 Main h 22 Trillium
—Margaret F Mrs clk USA r 22 Trillium
—Perley E porter 1414 Main r 77 Grenada ter
—Richard J in USArmy r 22 Trillium
Willgosse Robert J (Olive P) office mgr 21 Clinton h at E Longmeadow
William E Russell (Dorothy) adv mgr (803) 29 Worthington h at W Springfield
—K Smith mgr Catholic Bible House Inc and Bible House Inc (310) 1562 Main h at Westfield
William's Service (William J Zamrowski) elecs 14 School
Williams Alexander D (Yvonne M) (Glenwood Service Station) 425 Springfield h 71 Knollwood
—Alexander E (Harriet M) car cleaner NHRR r 87 Manhattan
—Alfred R (Irene) examiner SF&MInsCo h 135 Spring
—Alfred R (Ruth L) prod mgr 2100 Roosevelt av h 15 Jeffrey rd
—Alice E Mrs tchr Longmeadow r 10 Marengo pk
—Alma E Mrs r 125 Ferry
—Alma P wid Charles T h 62 Bancroft
—Alma V wid Charles H h 114 Mooreland
—Anna Mrs housewkr Longmeadow h 122 College
—Anna E married Archie Benson
—Anna Mae r 2671 Columbus av
—Anne Mrs bkkpr 1496 Main r 27 Morris
—Antonio F welder Westinghouse r 45 Ashley
—Archie student r 123 Westminster
—Arthur lwyr h 88 Belmont av
—Arthur (Beatrice) in USAirForce h 86 Mapledell
—Arthur (Bessie) in USAirForce h 139 Oak Grove av
—Arthur J (Rena) benchwkr WECo h 38 Thomas
—Arthur L (Shirley A) (F K Williams Co) (528) 10 Broadway h at Binghamton NY
—Austin C (Marguerite L) in USAirForce h 70 Catharine
—Barbara Mrs r 73 Seymour av
—Beatrice E Mrs admitting officer 759 Chestnut h at E Longmeadow
—Bdg 336-340 Bridge
—Bertha E Mrs credit clk 115 Dwight r 742 State
—Burley E (Irene B) rem to Ludlow
—Catherine A Mrs h 192 Oakland
—Cathleen B silk finisher 433 Eastern av h 86 Oak
—Charles C acct emp (418) 31 Elm r 11 Horace
—Charles D (Sarah J) slsman 292 Worthington h 74 Euclid av
—Charles E (Dorothy R) trk driver Agawam h 764 Liberty
—Charles F (Claire M) mach opr PM&GCo h 22 Amity ct
—Charles H (Marion E) cashier 142 Albany h 11 Horace
—Charles J sta eng USA h 55 Edendale

WILLIAMS
—Charles R (Alice V) blender MCCo h 130 Essex
—Charles R (Winifred) chemical eng MCCo h (2A) 84 Manor rd
—Chester G (Winifred R) tchr Ithaca NY h 130 Westminster
—Clara M wid Henry h (2) 178 Carew
—Clara M wid Milton N h 42 Morris
—Clarence restwkr r 19 Bliss
—Clarence B (Lillian B) vulcanizer Chicopee h 29 Caldwell pl
—Clarence J (Dorothy B) waiter 140 Chestnut h 290 Bridge
—Clayton (Moselle) h 61 Essex
—Clinton F (Adeline) foundrywkr Westfield h 75 Tyler
—Cora Mrs nurse's aide Mercy Hospital r (4) 24 Hubbard av
—Daniel (Allie M) checker MDFCo h 138 Essex
—Daniel F insp Chicopee r 2787 Main
—David emp SGLCo h 122 Armory
—David Jr (Gilberta) chemical eng MCCo h 94 Pineview dr
—David L student r 116 Middlesex
—David L (Lucile H) ins agt (206) 1340 Main h at Longmeadow
—David W (Emily Y) physician 33 Mulberry h 179 Overlook dr
—Distributing Corp The Hugo Roth pres William Sadowsky treas whol bev 372 Pasco rd IO
—Donald (Anne) in USArmy r 27 Morris
—Donald E (Harriet P) sheetmetalwkr G&BMfgCo h 170 Gifford
—Donald F (Jean A) rem to Agawam
—Doris rem to Wilbraham
—Dorothy A clk 1295 State h at Westfield
—E Robert orderly SHosp r 2142 Main
—Earle N trk driver r 62 Bancroft
—Edna h (5) 27 Hancock
—Edna F wid Robert A housewkr h 10 Quincy
—Edward r 26 Holyoke
—Edward (Mary G) lumberwkr h 16 Amity ct
—Edward A r 47 Charter av
—Edward A mach opr Chicopee r 2167 Main
—Edward J Jr (Annette G) slsman WSpfd h 98 Redden
—Elizabeth B wid John W h 246 Central
—Elmer H (Shirley) tiremkr USRCo h 173 Bay
—Elton (Cora) custodian SPD h (4) 24 Hubbard av
—Elwynn H (Florence S) foreman MDFCo h 37 Dana
—Emma wid Gaylord W h (412) 774 State
—Emma F wid Fred O r 67 Margerie
—Erelen I nurse SHosp r 51 Dearborn
—Esther emp USA r 50 Holyoke
—Eugene (Gladys) heat treater MDFCo h 74 Sargeant
—Eva May tchr drsmkr public schools r 246 Central
—F K Co (Arthur L Williams) mfrs paper gaskets and printers (528) 10 Broadway
—Farman mach opr Holyoke h 49 Dearborn
—Fay W (Marian Q) pres Security Realty Co (406) 44 Vernon h at Longmeadow
—Fay W Jr (Georgianna L) rem to WSpfd
—Faye J Mrs h 59 Layzon Brothers rd IO
—Felicia W Mrs receptionist (4th fl) 196 Worthington r (7) 22 Bayonne
—Florence wid Robert B clk 1414 Main h 60 Upland
—Florence A Mrs r 3 Niagara
—Francis N (Roberta) asst mgr 1337 Main h at S Hadley
—Fred H (Helen R) slsman MCCo h 106 Harkness av
—George (Virginia L) maintman USA h 31 Northampton av
—George E (Celena M) slsman 153 Plainfield h 36 O'Connell
—George F pres-treas Petroleum Engineering Corp and elec appliances 286 Worthington h at Longmeadow
—George F (Melvina L) emp city h 42 Auburn
—George H (Mae H) h 188 Locust
—George J Jr (Mildred) in USAirForce h 15 Kenway dr
—George R (Edith E) pressman GFBCo h (4) 10 Wilbraham av
—George R (Mildred R) trainee SGLCo h 87 Quincy
—George W (Sarah E) pres-treas Superior Electric Co Inc 501 St James av and mgr Springfield Metalizing Co do h 151 Penrose
—Gere Mrs asst housekpr 140 Chestnut r 14 Mattoon
—Gertrude H clk 1295 State h at Ludlow
—Gertrude I emp 25 Willow r 288 St James av
—Gladys I wid James A h (2) 257 Union
—Gladys S wid James A h 96 Plainfield
—Glynn (Alberta J) mach Thompsonville Conn h 129 Greene
—Guy L (Beatrice) mach opr USA h 76 Pendleton av
—Gwendolyn Mrs priv sec ASCo r 389 Commonwealth av

TELEPHONE RE 3-5111 FIRST SPRINGFIELD CORPORATION INVESTMENTS OF DISTINCTION SINCE 1932 100 CHESTNUT STREET

PARK CLEANERS and DYERS, Inc. Office and Works: 106 Kensington Ave.
"Dry Cleaning As It Should Be Done" Springfield, Mass. Phone RE 6-5476

A A 1 REALTY CORP. **TELEPHONE RE 9-6577**
JOSEPH O. TALBOT, Pres. :-: **50 SARATOGA STREET** **SEE PAGE 214**

WILLIAMS
—H Wesley (Dallas L) (Music Box) 664 Dwight h 120 Congress
—Harold B (Evelyn) physician 289 State h at Longmeadow
—Harold C kettle opr MCCo r 160 Marion
—Harold E (Helen A) supt (3d fl) 125 Main h 222 Plumtree rd
—Harold H (Florence L) assembler Westinghouse h 107 Monrovia
—Harold L (Bernice) emp MDFCo h 126 King
—Harold W (Rita A) trk driver h 49 Brooks
—Harry E (Esther M) slsman 1502 Main h 1523 Carew
—Harry N trk driver Chicopee r 1369 Dwight
—Hazel Mrs rem to Boston
—Henrietta E Mrs supv 33 Morris h (8) 92 Woodside ter
—Henry B (Josephine) shipper 255 Columbus av h 89 Magazine
—Herbert A (Mary B) dept mgr Hartford Conn h 254 Pearl
—Herman G (Eileen M) trk driver Agawam h 17 Howard pl
—Hughan (Mildred) emp MCCo h 163 Marion
—Ira (Lockie A) emp CVMfgCo h 103 Thompson
—Irene med tech SHosp r 135 Spring
—Isaiah rem to Brooklyn NY
—Ivan M (Florence L) slsman 58 Albany h at Longmeadow
—Ivor C (Rose J) paymaster WSpfd h 212 Chapin ter
—Jack G trucker LM&SCo r 189 Bay
—James h 727 Union
—James (Dorothy) clk 254 Bridge h 36 Queen
—James A died June 12 1955 age 49
—James B (Edith C) pres-treas Cheney Bigelow Wire Works 417 Liberty h at Longmeadow
—James F (Janet H) policeman h 38 Gilman
—James G (Verna M) rem to Ludlow
—James H carp's helper Ludlow h 3 Niagara
—James J (Margaret A) supv USA h 45 Ashley
—James K (Margaret A) h 80 Cambridge
—James K Jr (Irene A) h 14 Providence
—Jeanette nurse 31 Windsor r do
—Jeannie O acting children's librarian 204 Boston rd r 116 Mulberry
—Jesse (Hannah) emp city h 61 Congress
—Jessie (Deborah J) bus opr StRy h 40 Edgewood
—John J pressman DMCo r 14 Melbourne
—John (Retha M) mach opr Holyoke h 63 Oak
—John C (Christine V) in USAirForce h 92 Eastern av
—John H G (Alice M) h 49 Pearl
—Joseph r 128 Marion
—Joseph Q (Gwendolyn) bus opr 144 Bridge h 389 Commonwealth av
—Joyce married Frank A Warren III rem to Providence RI
—Joyce K registered nurse emp 759 Chestnut h at WSpfd
—Judith A student r 212 Chapin ter
—Julia M wid Harry B h 1369 Dwight
—Julius (Christine C) emp 79 Harrison av r 102 10th
—L Thelma wid Charles J emp Westinghouse r 145 Dickinson
—Laura A switchboard opr MMLInsCo r (8) 92 Woodside ter
—Leslie F (Marion E) asst mgr 125 Paridon h 29 Prentice
—Lester E (Mary E) trk driver 195 Armory h 46 Pendleton av
—Lewis E (Lavada) welder E Hartford Conn h 99 White
—Lillian Mrs kitchen helper SHosp r 15 Allendale
—Lloyd G (Gladys D) clk 32 Cypress h 116 Middlesex
—Lois E clk MMLInsCo r 72 Harvard
—Lucy Mrs r 80 Monrovia
—Luke E (Pertelle) student h 93 Melrose
—Mae B wid Thomas S h 10 Sorrento
—Malcolm (Edith M) lathe opr AmBCorp r 411 Parker
—Malcolm F (Norma D) draftsman USRCo h 39 Madison av
—Margaret Mrs nurse SHosp r do
—Marion M (Vera S) sheetmetalwkr emp 644 Monsanto av IO r 750 Wilbraham rd
—Marjorie J dir of Christian education Wesley Methodist Church r 80 Buckingham
—Martha R steno MMLInsCo r 188 Edendale
—Mary A clk (802) 29 Worthington r (4) 8 Terrence
—Merritt F student r 116 Mulberry
—Merritt F Very Rev (Lucy D) dean Christ Church Cathedral 37 Chestnut h 116 Mulberry
—Milton W (Barbara) in USArmy h 89 Cedar
—Minnie C Mrs h 88 Adams
—Moses R (Lillian) constrwkr h 15 Allendale
—Norman C trk driver 87 Albany h 25 Oswego
—Novela R Mrs laundrywkr 21 Clinton r 49 Mapledell
—Oleita L h 285 St James av
—Oliver T r 52 Quincy
—Oralee Mrs r 2699 Columbus av
—Oris M mach USA r 288 St James av

WILLIAMS
—Ottilie H Mrs clk (3d fl) 1200 Main h at WSpfd
—Owen pumpman WMassElecCo h 8 Richelieu pl
—Paul A mach opr Westinghouse h 45 Ashley
—Perry tirewkr USRCo r 666 Dwight
—Prentiss (Ada) sec Sports Cars Inc 579 Main h at Holyoke
—Rachel slswoman 1477 Main h at Wilbraham
—Ralph E clk MMLInsCo r 20 Terrence
—Ralph W (Leona M) tire insp USRCo h 17 Coleman
—Raymond emp MCCo r 49 Dearborn
—Raymond emp Spfd Hotel r 30 Wareham
—Raymond clk 1924 Main r 1369 Dwight
—Raymond K mach USA r 42 Morris
—Rebecca L Mrs h 132 Walnut
—Rena P married Michael Borowiec
—Richard (Esther) molder CVMfgCo h 32 Vine
—Richard (Patricia) window cleaner 72 Worthington h 76 Bay
—Richard (Rita) trk driver H L Handy Co h 252 Commonwealth av
—Richard A (Jeannette A) mech 42 Emery h 37 Kenway dr
—Richard H (Mary B) elec h 115 Carnavon cir
—Richard J (Patricia R) metal patternmkr 616 Berkshire av h 136 Mary Coburn rd
—Robert lieut Salvation Army r 1369 Dwight
—Robert (Olivia) barber emp 711 Dwight h 58 Adams
—Robert A (Elsie I) setupman MBCo h 39 Wilcox
—Robert B (Marion S) painter Hotel Kimball h 290 Pheland av
—Robert E painter r 3 Niagara
—Robert E r 180 Union
—Robert E (Inez L) acct TelCo h 38 Arden
—Robert F student r 42 Alderman
—Robert F (Violet V) capt SFD h 21 Savoy pl
—Robert J (Elizabeth A) v pres-gen mgr Universal Tool Co Inc 33 Rose pl h 10 Denesley rd IO
—Roger (Frances) slsman 196 Chestnut h at E Longmeadow
—Roger (Mamie K) mach opr USA h 160 Marion
—Roger E (Jane J) setupman E Hartford Conn h 53 Montmorenci
—Roger J (Barbara E) pharmacist Indiana h (14) 161 Sumner av
—Roger W (J Ruth) linotype opr Rockville Conn h 49 Lucerne rd
—Rolland O (Charlotte E) in USAirForce h 76 Bay
—Rose M wid Ezra F h 162 Davis
—Rose M Mrs nurse emp 1400 State r 65 Elmwood
—Rose S Mrs clk MMLInsCo r 30 10th
—Rose S Mrs h 13 Queen
—Rosemary S draftsman PMachCo r 10 Sorrento
—Roy B (Dorothy E) prod mgr AmBCorp h 1164 Allen
—Roy H tchr NY r 961 Roosevelt av
—Ruby G wid Edwin L h 157 Trafton rd
—Russell L (Mabel S) prin Classical Junior High School h 961 Roosevelt av
—Sadie M student r 49 Dearborn
—Samuel (Rhea) conf 823 Belmont av h 835 do
—Samuel L (Mary E) rugwkr Thompsonville Conn h 33 Wilbraham av
—Sarah A wid George A died Mar 21 1955 age 98
—Sidney (Corinthia) mach opr WSpfd h 50 Holyoke
—Signora Mrs r 49 Prince
—Simon (Luella) foundrywkr Nat Bronze Co h 73 Franklin
—Stanley E (Anita P) asst treas-office supv Will h (26) 7 Noble
—The apts 874 Dwight
—Theodore K foreman 5 Rose pl r 43 Chester
—Theresa W wid Arthur L h (26) 88 Maple
—Thomas (Ruth E) conf 324 Wilbraham rd h 8 Marlborough
—Thomas C (Dorothy I) clk 324 Wilbraham rd h 149 Bristol
—Thomas J (Helen V) trk driver 443 State h 79 Cedar
—Thomas M (Felicia W) policeman h (7) 22 Bayonne
—Thomas N (Annie L) h 52 White

Williams Troy J
(Bertha M) gen mgr 50 Broadway r Hotel Bridgway—See p 133

—Verger wid Robert r 64 Essex
—Violet A chief clk Westinghouse r 114 Mooreland
—Walter H (Martha R) rem to Auburndale
—Walter W (Gladys H) physician (205) 130 Maple h 20 Magnolia ter
—Wendell H (Vivian M) refrigeration eng 64 Campechi h do
—Wesley R (Stella A) r 290 Pheland av
—Wilbert (Martha M) press opr HSDiv h 98 Kenyon
—Wilbur (Beulah) tire builder USRCo r 73 Kenyon
—William (Bertha E) trk driver SGLCo h 742 State
—William (Natalie A) grinder AmBCorp h 409 Plainfield
—William L Jr (Frances A) rem to Vermont
—Willie W (Willie B) h 734 Union
—Williemae Mrs housewkr h 874 Dwight
Williamson Ada wid Gordon clk 139 Chestnut h 26 Harriet
—Albert (Ruth) chief sls dept 38 Walter h at N Wilbraham

WILLIAMSON
—Anna E wid Leslie H clk MMLInsCo h 39 James
—Bella clk 1454 Main h at Ludlow
—Charles C (Marguerite L) wiredrawer CBWWks h 776 Liberty
—Charles H (Ruth D) maintman Spfd Nat Bank h 368 Central
—Claude (Florence) car repr B&A h 39 Wilbraham av
—Claude K hardener PM&GCo r 39 Wilbraham av
—Eleanor F Mrs priv sec 125 Paridon h at E Longmeadow
—Festus U (Jeannette F) emp MCCo h 94 Essex
—Florence S wid George E h 22 Maplewood ter
—Francis W (Helen L) h 86 Marion
—G Donald (Kathleen M) dist office mgr (2d fl) 273 State h 29 Smallwood IO
—Hazel S r 703 Main
—Ida M wid Howard T seamstress 29 Worthington h 86 Woodside ter
—James T in USArmy r 1490 State
—James T r 121 Sherman
—John M postal trans clk r 1490 State
—John S (Marie E) elec eng Westinghouse h 36 Pheland av
—John W (Elizabeth T) emp city h 1490 State
—Julius E emp city r 1490 State
—Leonard (Virginia) student h 181 Wilbraham rd
—Lois E married Richard Lariviere rem to Ludlow
—Lonnie (Faye M) in USAirForce h 569 Union
—Lydia A wid Alfred r 703 Main
—Rachel wid Joseph r 37 Thorndyke
—Raymond O trk driver WSpfd r 39 Wilbraham av
—Raymond W (Mavis R) credit mgr 1548 Main h at Agawam
—Robert W r 1490 State
—Ruth D Mrs clk The Third Nat Bank and Trust Co of Spfd r 368 Central
—Shirley M stock clk 1414 Main r 39 Wilbraham av
—William T constrwkr r 86 Marion
Williar Gilman (Patricia) student r 394 St James av
Willig Richard A (Eleanor M) carp r 7 Leo IO
Willingham Otis (Geneva P) tire repr USRCo h 41 Ladd
Willis Adrian J (Pauline A) personnel dir (332) 36 Court h 767 S Branch pky
—Agnes S Mrs emp SHosp r 48 Hubbard av
—Albert (Jeanette) constrwkr Ludlow h 29 Wilbraham av
—Allan D (Helen L) mach emp 430 St James av r 21 Kane
—Apts 46-48 Burr
—Arthur in USArmy r 294 Quincy
—Barbara M Mrs r 110 Eastern av
—Beverly E clk AmBCorp r 309 Wilbraham rd
—Carol A clk 93 Orleans r 309 Wilbraham rd
—Carrie P wid Arthur L r 214 Parkerview
—Ellen S Mrs clk TelCo r 21 Kane
—Florence Mrs h (2) 116 Byers

WILLIS GEORGE M
real estate residential properties 179 Wilbraham rd h do tel RE 6-2879

—Gertrude Mrs r 20 School
—Gladys I Mrs cafeteriawkr MMLInsCo r 28 Methuen
—Harold F (Isabelle M) emp MCCo h 32 Dearborn
—Harold P (Gladys I) mach opr Hartford Conn h 28 Methuen
—Helen rem to Yonkers NY
—Isabelle M clk SF&MInsCo r 32 Dearborn
—Jeanette M married George Green
—John F (Alice L) office mgr 58 Albany h 131 Park rd
—Julius S (Laura B) mach opr MCCo h 62 Mapledell
—Lloyd W (Claire J) in USAirForce r 105 Mill
—Mabel L wid Otis h 294 Quincy
—Mary C wid Albert A h 34 White
—Mildred r 294 Quincy
—Myrtle R mach opr 33 Morris h 267 Dwight st ext
—Otis r 47 Seventh
—Raymond A (Ellen S) mach E Hartford Conn h 21 Kane
—Raymond L died Oct 14 1955 age 55
—Reid (Minerva) expediter USRCo h 18 Stanhope rd
—Robert N (Dorothy J) eng 273 State h 39 Cliftwood
—Roger S student r 388 Page blvd
—Ruth laundrywkr 333 Belmont av h 50 Cambridge
—Sally A Mrs housemother r 23 Buckingham
—Stevenson G (Thelma I) fuel oil 388 Page blvd h do
—Warren G claim examiner 1250 State h at Brimfield
—William H (Irene L) slsman 1699 Page blvd h 13 Elm ct
—Willie mach opr MCCo r 62 Mapledell
—Winnie Mrs r 1400 State
Williston Alice L clk MMLInsCo h 49 Dawes
—Charles T (May A) dept mgr Spfd Union h 22 Dell pl
—Eunice A office supv PruInsCo r 49 Dawes
—William C student r 22 Dell pl
Willner Dorothy K wid Max E h 22 Woodside ter
—Winifred L clk 282 Dwight r 22 Woodside ter
Willoughby Anne tchr r 26 Howard
—Henry T (Louise N) h 323 Taylor

REAL ESTATE PROPERTY
SERVICE MANAGEMENT
WHITE SERVICE CORPORATION
TELEPHONE RE 2-5109 496 BRIDGE STREET. SPRINGFIELD

HAMPDEN SAVINGS BANK
INC. 1852 19 HARRISON AVENUE
Safe Deposit Boxes at Popular Prices
Savings Bank Life Insurance
Register Checks — Travelers Cheques

WILLOUGHBY
—Mabelle J Mrs bkkpr 246 Chestnut r 612 Newbury
—R Craig Rev (Mable J) pastor El Bethel Chapel 39 Howard h 612 Newbury
Willow's Cafe Inc The Mrs Mary C Zucco mgr 155 Union
Wills George S (Claire L) kitchen supv WSpfd h 56 Ramah
—James J (Rachel) janitor 309 Bay h do
—John h 200 Marion
—John Mrs (Mary B) died Jan 29 1956 age 67
—Leroy O (Ollie L) h 63 Eastern av
—Leslie H (Norma J) meter tester WMassElecCo h 66 Gralia dr
—Vivian R Mrs clk of corp Swett Bros Inc 78 Island Pond rd h at Feeding Hills

WILLSON STEWART H CO THE landscape and tree service Powder Hollow in Hazardville Conn tel Riverview 9-8335

Willys Motor Cars Parker Motor Sales Inc dealers 143 Parker IO
Wilman Harold r 28 Montcalm IO
Wilmot Catherine M wid Fred A h (3) 3 Keith
—Charles T asst foreman USA r 117 Bowles
—Elizabeth A wid John A h 74 Willard av
—Ellsworth (Zorra B) paperwkr WSpfd r 34 Westminster
—Fred B (Yetta) expediter HSDiv h 130 Draper
—Zorra B Mrs nurse's aide SHosp r 34 Westminster
Wilson Abraham Jr stock clk MBCo r 208 Pendleton av
—Alexander C (Natalie E) emp BCo h 58 Albemarle
—Alfred hotelwkr r 36 Willow
—Alfred r 36 Willow
—Alice Beryl tchr 76 Franklin h 155 Belmont av
—Andrew tirewkr USRCo r 58 Seventh
—Andrew T in USAirForce r 21 Norwood
—Ann Mrs steno (604) 1387 Main r inq do
—Ann L buyer ASCo r 19 Cliftwood
—Arthur E (Blanche L) h 205 Marsden
—Beatrice G wid Robert A h 1310 Bay
—Bernard A emp 2155 Columbus av h 170 Laurelton
—Bessie Mrs rehabilitation dir 284 State r 116 Newton rd
—Blk 140-146 Lyman
—Bruce C student r 21 Montclair
—Bruce D mech Custom Marine Equipment Co r 11 Elizabeth
—Carl K (Mary F) dir H R Huntting Company (3d fl) 29 Worthington h at Seattle Wash
—Catherine wid William W h 88 Fisher
—Catherine O elev opr USRCo h (4) 15 Crystal av
—Charles (Jean) carp h 133 MassAv
—Charles B (Anna) mach opr CVMfgCo h 210 Pendleton av
—Charles L student h 416 Wilbraham rd
—Charles S (Loretta E) asst dist mgr (2d fl) 119 State h 162 Prospect
—Christine M wid David F r 52 Wayne
—Clarence R (Josephine L) h 27 Preston
—Clark M (Marion J) h 76 Pineywoods av
—Clinton A (Agnes C) foreman GICCorp h 287 Parkerview
—Corana B Mrs slswoman 1454 Main r 50 Powell av
—Delia Mrs r 23 Arch
—Donald E (June L) selector A&PCo h 24 Sanderson
—Douglas (Mimi J) mach USA h 768 Belmont av
—Douglas B (Maryland A) sls repr 142 Albany h at W Springfield
—Douglas R (Anita L) office mgr 37 Taylor h 11 Elizabeth
—E Wesley (Frances L) pres-treas Hampden Electric Supply Co 899 Main h 15 Rencelau
—Earl C (Millie F) h 294 Dwight st ext
—Edward C (Edna A) toolmkr MCCo h 302 Parkerview
—Edward E (Martha M) emp MCCo h 42 Eastern av
—Edward P (Clara W) h 35 Clayton
—Elizabeth R Mrs priv sec (3d fl) 130 Maple h at W Springfield
—Elmo A (Bessie) oil burner serviceman 52 Belle h 116 Newton rd
—Emma Mrs r 583 Union
—Emma J Mrs seamstress SHosp r 60 Portland
—Esther wid George h 176 Walnut
—Ethel Mrs h 13 Queen
—Eugenia r 197 Belmont av
—Everett W foundrywkr 164 Birnie av r 37 Franklin
—Florence L wid Christian r 144 Carver
—Frances L Mrs clk Hampden Electric Supply Co 899 Main r 15 Rencelau
—Frank B pres H R Huntting Co (3d fl) 29 Worthington h at Seattle Wash
—Frederick E (Bessie M) filer Smith & Wesson Inc h 297 Dickinson
—G J (Lorraine M) slsman h 66 DeWitt

WILSON
—G Winthrop partner Scovell Wellington & Company (600) 293 Bridge h (3B) 256 Union
—George A (Mary) h 31 Auburn
—George E (Mary C) h 2707 Columbus av
—George J h 18 Continental
—George R r 15 Temple
—George R (Marietta R) engraver 116 Hastings h do
—George W (Edna I) bus opr StRy h 1 Arthur Picard cir IO
—Grace C Mrs died Sept 4 1955 age 64
—Guy E r 118 Thompson
—Harold R (Lena B) plastic opr MCCo h 17 Wrentham rd
—Harrison E (Mary J) h 419 Eastern av
—Haygood janitor 1387 Main r 132 Walnut
—Henry J (Elizabeth M) r 3 Groveland
—Herbert R (Edna E) dentist (611) 1570 Main h at Longmeadow
—Howard (Elizabeth T) ins agt 365 State h at Longmeadow
—Howard R (Joyce C) h (3) 60 Norwood

WILSON INSURANCE AGENCY (Robert F Wilson) complete insurance service (605) 1200 Main tels RE 6-8386 RE 6-8387

—Isabella A wid Arthur G h 37 Sycamore
—James r 33 Plymouth
—James (Annie) grinder CVMfgCo h 147 10th
—James (Barbara) emp city h 170 Sharon
—James (Grace L) trk driver 385 Liberty h 416 Allen
—James Jr (Dorothy A) in USNavy h 160 Mary Coburn rd
—James E (Marjorie R) in USNavy h 73C Longhill
—James H (Beatrice M) grinder emp 125 Main h 116 Fieldston
—James H Jr (Phyllis L) in USAirForce h 22 Geneva IO
—James J (Janice R) helper 385 Liberty h (4) 7 Central
—James J (Ruth B) in USMarines h 5 Mayfield
—James P (Martha A) eng G&BMfgCo h 26 Chesterfield av
—Jane Mc r 144 Plumtree rd
—Jerry (Katherine) in USAirForce h 18 Holland
—Jimmie L (Ernestine) janitor Mercy Hospital h 69 Tyler
—John h 9 Banner IO
—John (Ann) student h rear 263 Alden
—John A r 56 Bay
—John D (Dorothy E) mach opr E Hartford Conn r 132 Walnut
—John W (Lillian D) cutter Nat Bronze Co h 26 Westminster
—Joseph J painter r 45 Daytona
—Joseph T slsman h 69 Oswego
—June E priv sec Titeflex Inc r 1310 Bay
—Kenneth J (Constance L) auto bodywkr 519 Worthington h 396 Main IO
—Lawrence B (Eleanor B) mach opr MCCo h 138 Farnham av IO
—Leigh A student r 11 Elizabeth
—Leonard N (Elizabeth M) trucker CFalls h (3) 1121 Main
—Lester E (Marie C) firefighter SFD h 23 Marquette
—Lois I clk 88 Birnie av r 45 Daytona
—Louise M nurse (3) 3 Thomas h do
—M Alice Mrs r 69 High
—Madeline L Mrs r 190 Quincy
—Margaret Mrs r (10) 322 Union
—Margaret D wid Peter B h 144 Plumtree rd
—Margaret J clk MMLInsCo r 9 Banner
—Margaret R clk NY r 170 Laurelton
—Marietta R Mrs clk (226) 36 Court r 116 Hastings
—Martin P chemical opr MCCo r 35 Clayton
—Mary Mrs r 166 State
—Mary wid Hugh r 431 Tiffany
—Mary Ann Mrs r 270 Berkshire
—Mary Lee mach opr USA h 64 Essex
—Maxwell O (Edith C) janitor SF&MInsCo h 1157 Boston rd
—May A h 56 Bay
—Maze Mrs h 33 Plymouth
—Melvin J (Eddie M) welder CVMfgCo h (2) 15 Congress
—Olive R wid William H manicure 31 Hillman r 30 Abbott
—Paul supv 139 Lyman h at Bloomfield Conn
—Paul r 1827 Main
—Peter D (Jeannie) lwyr (239) 31 Elm h at Ludlow
—Phyllis H Mrs typist MMLInsCo r 39 Surrey rd
—Ralph (Ellen B) pattern selector CVMfgCo h 42 Pemaquid IO
—Raymond E (Alice O) buffer USRCo h 40 Hastings
—Raymond G r 116 Hastings
—Raymond R proof reader 47 Federal r 156 Pearl
—Reagion M Mrs housewkr h 68 Congress

WILLIAM Z. CHIZ
REAL ESTATE
MORTGAGE LOANS
FIRST OR SECOND
Tel. RE 9-9010 13 Elm St.

WILSON
—Richard I (Jeanne M) rem to Ludlow
—Richard T (Mary P) emp 357 Columbus av h at Agawam
—Robert D mach opr USA r 197 Belmont av
—Robert E mach opr MDFCo r 116 Fieldston
—Robert E blender opr MCCo r 76 Ardmore
—Robert F (Eleanor) eng HSDiv h 16 Amherst
—Robert F (Jeanne M) (Wilson Insurance Agency) (605) 1200 Main h at Longmeadow
—Robert J (Charlotte) rem to Rhode Island
—Robert S (Evelyn C) insp HSDiv h 47 Littleton
—Sadie Mae Mrs h 208 Pendleton av
—Samuel (Alice P) slsman h 66 Malden
—Samuel H (Dorothy J) draftsman Agawam h 88 Brighton
—Sanford J (Delia S) trk driver 755 Worthington h (10) 322 Union
—Saul acct (235) 31 Elm h at Longmeadow
—Selma S wid Frank V h 4 Glendell ter
—Simon (Lillian) mach opr WSpfd h 32 Somerset
—Sydney H (Theresia L) h 76 Ardmore
—The apts 403 Orange and 104 Spring
—Theodore A Jr (Violet) policeman h 156 Rosewell av
—Theodore F (Corana B) policeman h 50 Powell av
—Thomas r 837 Main
—Thomas G baker emp 355 Chestnut r 335 St James av
—Thomas L (Estelle R) presser emp 2670 Main h 69 Sycamore
—Thomas R (Caroline M) supt 355 Chestnut h 335 St James av
—Vernal H (Florence M) mech 464 St James av h 52A Fisher
—Virginia I Mrs emp 1537 Main h 745 Union
—Welsford H (Minnie A) estimator (400) 1694 Main h 21 Montclair
—Wendell F (Anna L) h 167 Hartford ter
—Wilfred K (Elaine E) tech service mgr 644 Monsanto av IO h 87 Whittier
—William rem to Chicopee
—William Jr (Martha E) acct emp (600) 293 Bridge h 7 San Miguel
—William B (Ada P) serviceman WMassElecCo h 33 Fresno
—William C in USAirForce r 76 Pineywoods av
—William C (Alice F) emp 67 Boylston h 251 Dorset
—William J (Phyllis H) treas First Financial Corporation treas D J St Germain & Co treas Springfield Securities Corp and asst treas First Springfield Corporation 100 Chestnut h 39 Surrey rd
—William R (Helen P) h 89 College
—Willie (Annie L) insp USRCo h 173 Tyler
—Willie (Minnie) foundrywkr Chicopee h 66 Holyoke
—& Co Charles F Loizzo mgr whol meat 1880 Columbus av
Wilson's Shoes Inc Alfred A Markman mgr 1488 Main
Wiltse William B emp USA h 44 Sycamore
Wiltshire Julia h (89) 786 State
Wiltsie Arthur H (Anna R) h 65 Edendale
—Caroline E wid Harry C h 264 Cuff av
—Irene N r 191½ Main IO
Wimberly Bettye J clk Hartford Conn r 68 Rifle
—Marion Mrs cafeteriawkr public schools h 68 Rifle
Wimbish Alfred B (Rozella A M) emp H L Handy Co h 64 Logan
—Daniel W died Apr 5 1955 age 83
—Elijah janitor 1387 Main r 17 Lebanon
—Gaines B (Minnie T) h 43 Catharine
—Henry D (Laura A) meat cutter H L Handy Co h 53 Wilbraham av
—Lelia P wid Daniel W h 17 Lebanon
—Lillian L Mrs (Jubilee Music & Record Shop) 62 Walnut r 19 Lebanon
—Spencer A Mrs r 64 Logan
—William T (Lillian L) tire balancer USRCo h 19 Lebanon
—Winston L emp city r 17 Lebanon
Wimes Wesley J (Corinne) emp SFCo h 124 Essex
Winans Elizabeth B Mrs clk 73 State h at WSpfd
Winberg Beatrice S Mrs typist 1387 Main h 249 Nash
—Frank L (Ruth A) prod mgr CBCo h 40 Norfolk
Winblad Edwin A (Rose E) h 328 Gilbert av
—John Q checker VNInc r 837 Main

FRED C. McCLEAN HEATING SUPPLIES, Inc.
P.O. BOX 1668
47 PARK STREET
TEL. RE 4-5668

Telephone
RE 3-7770
J. J. DILLON
JOHN J. DILLON, JR.
REAL ESTATE - INSURANCE - MORTGAGE - BROKERS
Room 411
1200 Main St.

FIELD, EDDY & BULKLEY INSURANCE
1200 MAIN STREET PHONE RE 4-1112 Fire -- Accident -- Auto

TELEPHONE RE 3-6513
BENJAMIN POWELL SONS, INC.
EAVE TROUGHS – LADDERS – ROOFING
109-115 ALLEN STREET

SULLIVAN COAL & OIL CO.
OIL BURNERS
SALES — SERVICE
Tel. RE 2-2181
Office and Yard: 436 TAYLOR STREET

Winchester Auto School (Joseph G Maruca) 258 Oakland
—Chambers James Vitale mgr apts 782-802 State
—Helen R asst 220 State h (9) 15 Edwards
—Paint & Wall Paper Co of Springfield Inc Harold F Coyle pres Madelene V Coyle sec-treas 776½-778 State
—Square junc State and Wilbraham rd
—Variety Store (Winslow L Pellissey) 9 Catharine
Winckel A C (Mrs Ada H Winckel) paint 162-164 Boston rd
—Ada H wid Adam C (A C Winckel) 162 Boston rd h 110 Gilman
—Emma M Mrs icer A&PCo h 427 Plainfield
—Otto (Ruth T) maintman G&BMfgCo h 91 Ardmore
Wincynger Joseph (Jadwiga) packer CBCo h 102 Belle
Winder Annie C wid Robert E h (2) 105 High
—Irving T (A Winifred) elec eng Palmer r 403 Monsanto av IO
Winderemer The apts 83 St James av
Windholz Charles A (Anna H) h 24 Denesley rd IO
—Louis ins agt (4th fl) 1200 Main r 24 Denesley rd IO
Windoloski Walter (Beatrice) ovenman 355 Chestnut h at Holyoke
Windrum Alexander (Louise G) h (3) 28 Morris
—Esther C clk 85 Chestnut h at CFalls
Windsor Court Restaurant Inc Samuel Rubin pres Albert Rubin sec 818 State
—Locks Super Market (Leon Colapietro) 878-888 Main
—Margaret L wid Theodore K h 191 Quincy
—Studios Louis Kerzner mgr photographers 1054 Dwight
Winer Earl (Phyllis B) v pres N Winer & Son Inc 690 Worthington h at Longmeadow
—Irving (Sstelle) slsman Pittsfield h 181 Woodcrest rd
—Joseph (Emma) ins slsman 137½ State h 26 Montmorenci
—N & Son Inc Nathan Winer pres-treas Earl Winer v pres eggs 690 Worthington
—Nathan (Bessie R) pres-treas N Winer & Son Inc 690 Worthington h 142 Melha av
Winetrout Kenneth (Julia B) tchr AmIntCol h 97 Edgewood
Winfield John E (Laura A) in USAirForce h 241 Walnut
Winfrey Ray C (Marion E) tire trimmer USRCo h 7 Coral rd
Wing Charlotte M married Daniel H Pease Jr
—Curtis C (Doris L) acct WMassElecCo h 52 Orlando
—Frances M Mrs tel opr Credit Bureau Inc r 267 Edendale
—Fred W (Mary A) h 116 Larkspur
—Hazel R wid Herman C h 53 Andrew
—Herbert E (Phyllis A) trk driver WSpfd h 102 Lionel Benoit rd
—Jason F (Bill's Parking Lot) 65 Dwight h 70 Massasoit
—Jason G (Frances M) examiner 36 Dwight h 267 Edendale
—Kathleen E dietitian Boston r 38 Suffolk
—Leon M (Maude M) sign writer 151 Dwight h 38 Suffolk
—R Leonard (Irene M) supv TelCo h 16 Northumberland
—Robert J (Lucille M) slsman (203) 1200 Main h 27 Winton
—Stanton D warehousewkr 59 Napier r 53 Andrew
—Virginia R married Kenneth Clark rem to Providence RI
Wingard Frederick J (Anna K) h 160 Euclid av
—Mabel E Mrs ediphone opr SF&MInsCo r 31 Dresden
—Malcolm K (Mabel E) supv MCCo h 31 Dresden
—Opal A nurse 160 Euclid av r do
Wingate Robert H (Jacqueline S) elec's helper CFalls h 90 Revere
Wingfield Virginia B Mrs socialwkr (210) 31 Elm h (7) 226 Pearl
—William r (7) 226 Pearl
Winiarski E Lorraine Mrs type-o-writer opr Republican Publishing Co r 230 Oak Grove av
—Fred J (E Lorraine) calibrator AmBCorp h 230 Oak Grove av

WINIARSKI
—Louis C (Mary E) patternmkr Manufacturers Pattern & Model Works h 173 Denver
—Steven F (Blanche I) diemkr G&BMfgCo h 30 Vinton
Winkel James L (Lucy M) trk driver USA h 83 Clifton av
—Louis G (Anna M) foreman 32 Cypress h 725 Allen
Winkler Albert E (Hilda G) with art dept DMCo h 63 Gillette av
—Allyn H (Jean K) masseur (330-332) 196 Worthington h 410 Plumtree rd

Winkler Burners
Simons Burner and Petroleum Corp distributors 1001 Worthington—See opp inside Front Cover and p 197

—Charles h 320 Forest Park av
—Charles (Anna M) marblesetter 11 Dickinson h 201 Dorset
—Charlotte M insp DMCo r 254 Harkness av
—Donald B (Kathryn C) teller Third Nat Bank & Trust Co r 320 Forest Park av
—Edna L h 308 Forest Park av
—Eugene W (Charlotte) slsman Greenfield h 125 Sunrise ter
—Harry R (Ingburg M) shipper 297 Plainfield h 38 Bancroft
—Irene R wid Paul E h 68 Alderman
—Janet I clk 32 Spring r 68 Alderman
—Kathryn C Mrs clk Third Nat Bank and Trust Co r 320 Forest Park av

WINKLER L P OIL BURNERS
Punderson Coal Co sales and service 29 Logan downtown office (409) 145 State tel Republic 4-5631—See foot lines and p 88

—Murray pres Stewart's Apparel Shops Inc 1341 Main h at NY
—Paul J clk The Third Nat Bank and Trust Co of Spfd r 68 Alderman
—Phyllis A tchr 235 State r 308 Forest Park av
—Richard C (Janet H) sec John L Roy Inc 2849 Main h 142 Cloran
—Richard G h 254 Harkness av
Winkley Earl H (Helen E) clk PO 436 Dwight h at Thompsonville Conn
Winn Addie M Mrs clk ASCo h (10) 789 State
—Catherine A Mrs orthodontist's asst (12) 333 Bridge r 52 Fort Pleasant av
—Catherine M wid John P h 70 Littleton
—Frank D Jr (Ida M) emp Park Dept h 25 Pomona
—Insurance Agency (Irving A Winn) (503-505) 293 Bridge
—Irving A (Winn Insurance Agency) (503-505) 293 Bridge h (6) 663 State
—Margaret S Mrs priv sec 4 Birnie av r 212 Locust
—Nellie r 1400 State
—Paul J interviewer 282 Dwight r (6) 52 Pearl
—Robert E in USNavy r 25 Pomona
—Roger restwkr 123 Chestnut r 7 Mattoon
Winne A Everett (E Louise) asst treas Springfield Institution for Savings 63 Elm h 109 Ashley
—E Louise Mrs mgr 109 Ashley r do
—Ross R (Clara R) supv B&A h 130 Woodlawn
—see Wynne and Wynn
Winnie's Service Station (Philip Winniman) 360 Columbus av
Winniman Douglas R lwyr (216) 145 State r 1109 Dwight
—Faye B Mrs sls promotion mgr 1477 Main r 115 Hartwick
—Ida Mrs h 1109 Dwight
—Irving (Pauline P) (Winnie's Service Station) 360 Columbus av h 52 Fountain
—Maurice P (Faye B) pres-treas Chabot & Faye Inc 23 Wilbraham rd h 115 Hartwick
—Philip (Helen G) (Winnie's Service Station) 360 Columbus av h 54 Fountain
Winning Alfred H clk WSpfd h (2A) 5 Manor rd
—Dmitry r 107 Phoenix ter
Winquist Thyra M wid Ernest L r 194 Bristol
Winship Madeline R wid Herbert R tchr 43 Homer h (306) 774 State
—Sheila M Mrs treas Metered Laundry of Mass Inc 29 Belmont av r 111 Pondview dr
—William R (Sheila M) pres Metered Laundry of Mass Inc 29 Belmont av h 111 Pondview dr
Winslow Beatrice Mrs housewkr r 1695 Main
—Carl L (Florence P) motor repairman (2d fl) 15 Park h 48 Dresden
—Charles C (Marion M) tchr 53 Elliot h 7 Oregon
—Gertrude H wid Frank W h 30 Eldridge
—Joyce P clk 26 Byers r 326 Central
—Neil H (Irene F) mach Titeflex Inc h 47 Mohawk dr
—The apts 155 Belmont av
Winsor Emma Mrs slswoman (256) 115 Sttae r 187 Westford av

WINSOR
—Walter H (Emma) carp h 187 Westford av
—Wilbur A (Margaret M) assembler SETCo h 188 Westford av
Winter Alfred (Grete) shipping clk 396 Birnie av h 94 St Lawrence av
—Arthur C G (Louise M) printer 53 Hillman h 115 Champlain av IO
—Arthur C G Jr (Suzanne) gen mgr LeHavre France h 115 Champlain av IO
—Dexter R (Bertha E) acct Field Eddy & Bulkley (3d fl) 1200 Main h 210 Dayton

Winter Insurance Agency
Est 1913 (Bradford S Skinner) general insurance 1238 Parker tel RE 4-3107—See p 150

—Joseph J platformwkr RyEx r 1695 Main
—Julius r 44 Copley ter
—Regina L wid Edwin L h 18 Walnut ct
—Rose wid Karl h (13) 430 Belmont av
Winterberger Barbara L office sec (310) 31 Elm r 47 Lorimer IO
—Raymond F (Lela G) patternmkr CVMfgCo h 47 Lorimer IO
Winterbottom George A (Lottie)h 108 Benton
Winterle Frederick J (Dorothy M) asst group sec 1295 State h at WSpfd
—Katherine Mrs clk 1386 Main h 14 Medford
Winterlee Carl E (Barbara C) clk 177 Page blvd h 51 Green la
Winters Agnes W Mrs tchr 493 Parker h at Chicopee
—Electrical Co Inc Stephen C Winters pres-treas contrs 145 Harkness av
—Helen M wid Patrick J h 283 Lexington
—John (Dorothy J) tallyman B&A h 261 Centre IO
—John E (Margaret E) insp AmBCorp h 33 Genesee
—John E Jr student r 33 Genesee
—Lawrence P (Julia D) slsman 360 Main h at Longmeadow
—Margaret E Mrs typist USA r 33 Genesee
—Patrick J died June 21 1955 age 80
—Rita O Mrs clk VNInc h 263 Dwight st ext
—Ruth K Mrs chemist 115 Dwight h at WSpfd
—Stephen C (Estelle B) pres-treas Winters Electrical Co Inc 145 Harkness av h do
Winthrop The apts 853-861 Main and 7 Winthrop
Winton Alfred A (Florence M) insp Westinghouse h 60 Georgetown
—Arthur N (Nora G) slsman SGLCo h 14 Spruce
—Catherine S priv sec VNInc r 191 Edendale
—Donald A (Mildred K) mech eng Agawam h 416 Wilbraham rd
—James N foreman VNInc h 191 Edendale
—Joan L Mrs tchr 357 Hancock r 45 Bryant
—Neil A (Joan L) renewal agt Worcester h 45 Bryant
—Walter (Mary E) mach Chicopee h 207 Bay
Winuk Gregory r 52 Seventh
Wiorkowski Frances wid Joseph rem to Chicopee
Wiper Service Co (Maurice Kurn) waste rear 120-134 Ferry
Wirstrom Ann office sec 184 Mill r 110 do
Wirwich Andrew mail porter B&A r 11½ Mattoon
Wirz Alice M r 79 Shamrock
—Harry A mach PMachCo h 79 Shamrock
—Pauline wid Robert C died July 13 1955 age 75
Wise Alice L Mrs h 118 Quincy
—Dixie (Eunice I) rubberwkr CFalls h 114 Ferry
—Gerald J (Dorothy G) mech MDFCo h 89 Grand
—Gilbert A (E Mary) bkkpr 246 Chestnut h 15 Calais pl
—Jonathan insp USRCo r 52 Bond
—Judith messenger Spfd Safe Deposit & Trust Co r 45 Bowdoin
—Julia F tchr music (7) 748 State h do
—Leslie B died Mar 7 1955 age 56
—Marie h 10 Queen
—Rita L wid Leslie B cleaner TelCo h 194 Carew
—William G (Mary E) physical dir 63 Elliot h 45 Bowdoin
Wiseman Czarina V buyer 1402 Main h (7) 13 Edwards
—June L Mrs clk USA h at W Springfield
Wisenburn Lillian A clk 1414 Main h (3) 45 School
—Marilyn E clk WMassElecCo r 123 Warrenton
—May E Mrs clk VNInc h 123 Warrenton
—Wordsworth S Jr (Jean P) carp WSpfd h 69 Layzon Brothers rd IO
Wishing Well (Aniello Siano) rest 280 Hancock
Wishman Oscar H h 2467 Wilbraham rd
Wisiolek Chester A (Anna L) upholsterer 20 Nevada h do
Wisk Walter (Irene L) buffer Westinghouse h 54 Fair Oak rd
Wisniaski Frank W trimmer 208 Worthington r 122 Chestnut
Wisniewski George T (Frances C) radios 531½ Main IO h 260 do

INSURANCE BONDS MORIN INSURANCE AGENCY 1570 Main Street Tel. RE 6-4591

PRESTON AND OLMSTEAD, INC.
TELEPHONE RE 2-5161
THE TRAVELERS { INSURANCE CO. INDEMNITY CO. FIRE INS. CO.

WISNIEWSKI
—Joseph mach opr VNInc r 27 Walter
—Stanley W (Celia) ins agt (2d fl) 119 State h at Three Rivers
Wisniowski Eleanor bkkpr Spfd Safe Deposit & Trust Co r 246 Breckwood blvd
—Eleanor wid Joseph r 1400 State
—Frederick (Helen K) tirewkr CFalls r 337 Main IO
—Henry W (Winifred E) mach Westinghouse r 77 Sherbrooke
—John emp PPCo r 37 Bradford
—Michael (Stella S) sausagemkr Chicopee r 6 Coleridge
—Stanley M (Helen) mach opr HSDiv h 246 Breckwood blvd
—Stanley S (Viola K) diemkr Chicopee h 115 Victoria
Wisnoski Francis J chemist 115 Dwight h at Ware
—John H J (Agnes S) collection officer (402) 436 Dwight h at Palmer
Wisnowski Edna L Mrs h 344 Chestnut
Wisser Sidney collection officer (402) 436 Dwight r 1324 Bay
Wiswall Dorothy D automatic opr WUTelCo h (6) 75 Avon pl
Wiswell Kathleen lab tech MCCo r 52 Mulberry
Witalis Ethel A wid Frank h 36 Morgan
Witalisz Helen M clk 85 Chestnut h at Chicopee
Witaszek Walter (Colleen J) sheetmetalwkr SETCo h 29 Tracy
—Walter J (Emily A) pres Pam's Gayette Inc 668 Page blvd h 124 Seymour av
Witbeck John C (Loretta M) asst supv NY Central RR h 69 Rochelle
Witek George sls eng 35 State h at W Springfield
—John R (Frances A) mach Westinghouse h 411 Armory
—Joseph H (Helen C) (Neighborhood Market) 332 Main IO h 40 Daniel IO
—Madeline G Mrs office sec (3d fl) 124 State r 83 Groveland
—Michael A (Madeleine G) h 83 Groveland
Witham Frederick H (Lena) asst executive officer USA h (6) 470 Chestnut
Withee George C Jr (Anna R) rem to Agawam
—Joseph W (Josephine W) store mgr 61 Page blvd h 43 Norfolk
Witherall Rodney E (Marjorie E) beater SPCo h 515 Berkshire av
Witherell Clinton A (Marjorie H) mach adjuster USEnvCo h 27 Flint
—Edward J (Margaret B) adv and sls promotion mgr Holyoke h 954 Sumner av
—George K (Elizabeth A) ins 25 Clifton av h do
—Grace A Mrs h 33 Jefferson av
—Lillian B wid Charles L r 284 Maple
—Marjorie H Mrs buyer 1414 Main r 27 Flint
—Richard A (Agnes) pres Will h 213 Fountain
—see Wetherell
Withers John S (Irene) trk driver Longmeadow h 256 Gresham av
Witherspoon Margaret E wid Frank B r 35 Dartmouth
—Neal H (Helen J) analyst MCCo h 35 Dartmouth
Withey Elizabeth Mrs housemother Mercy Hospital r do
Witkiewicz Anna M Mrs cleaner B&A r 12 Leslie
—Anthony ironwkr SGLCo r 39 Webster
Witkin Belle h 64 Church
—Belle M h 82 Somerset
—Celia r 64 Church
—David C (Witkin Provision Co) 385 Liberty r 82 Somerset
—Provision Co (Samuel and David C Witkin) whol meat 385 Liberty
—Samuel (Mabel G) (Witkin Provision Co) 385 Liberty h 35 Rittenhouse ter
Witkop A Harlan (Kathryn A) slsman 398 Bridge h 255 Fountain
—Amelia M bkkpr WSpfd h (8) 45 School
—Sally A clk 85 Chestnut h at Hampden
Witkoski Dominik J (Lottie J) foreman 1576 Main h 105 Corona
—Donald E in USAirForce r 105 Corona
—John h 76 Cleveland
—Lottie J Mrs tel opr 51 Hillman r 105 Corona
—William B (Otilia V) molder Spfd Bronze & Aluminum Co r 76 Cleveland
Witkowski Alexander carp r 19 Franklin
—Bertha U clk SGLCo r 48 Sycamore
—Bohdan (Sophia) diemkr MDFCo h 917 Sumner av
—Helen E Mrs insp HB&ACo r 350 Liberty
—John J (Bertha M) mech 556 St James av h 48 Sycamore
—Joseph M (Helen E) molder Spfd Bronze & Aluminum Co h 350 Liberty
Witkowsky Emily Mrs furn rms 83 Bradford r do
—Ludwig (Emily) h 83 Bradford
—Ludwig Jr (Doris L) furn rms 2157-2167-2177-2375 Main and 56 High h 91 Mulberry
Witowski Stanley J (Josephine A) mach opr WSpfd h 85 Lyons IO
—Walter A clk 115 Dwight r inq do
Witt Edna W housekpr r 179 Wilbraham rd
Witter William (Irene) slsman WSpfd h 2972 Main
Wittig Elizabeth A h (16) 39 Kenwood ter
Witzel Claire S wid Fred W h 10 Marengo pk
Wizber Stanley F (Jessie S) mach Boston h 20 Austin
Wlodyka Louise Mrs housewkr r 1967 Main
Wnenta Stanley J (Frances P) trk driver WSpfd h 53 Davis
Wnuk Donald J (Mary) policeman h 617 Dwight
Wobbecke Anna E housekpr r 15 Mountainview
Wochniak Frank r 15 Calais pl
Wodell Joseph auto mech r 192 Pearl
Wodyka Eleanor E nurse 38 Walter h at W Springfield
—Theodore S (Eleanor E) foreman 38 Walter h at W Springfield
Woedtke Kathryn I wid Leo D ins agt 1242 Main and ins 36 Manitoba h do
Woernley Robert S (Betty A) rem to Seattle Wash
Wohlfahrt Adolph H (Violet P) bus opr StRy h 188 Edendale
—Martha wid Adolph r 50 Dawes
—Richard P apprentice diesinker 797 Page blvd r 188 Edendale
—Viola P Mrs tel opr TelCo r 188 Edendale
Woislaw Fannie A Mrs furn rms 54 Plainfield r do
—Stefan (Fannie A) mail handler B&A h 54 Plainfield
—Thomas A pharmacist 1134 Main r 54 Plainfield
Wojciak John S trk driver r 837 Main
—Stefan J (Helen E) mach PMachCo h 33 Daniel IO
Wojcicki Helen C clk 73 State h at Westfield
Wojciechowski Irene h 3299 Main
Wojcik Emil S (Milania M) upholsterer emp 29 Sheffield h 31 Grosvenor
—Janice W tel opr 295 Worthington h at Chicopee
—John E (Doris C) foreman MCCo h 120 Flagler
—Joseph R (Amelia A) slsman 42 Emery h 173 Berkshire IO
—Julian H (Bertha J) mach Chicopee h 63 Clayton
—Phyllis F typist MDFCo r 1093 St James av
—Stanley H pumpman Chicopee h 45 Orchard
—Valentine J (Clara M) mgr Chicopee h 1093 St James av
—Walter J (Doris L) bellman 140 Chestnut h at Holyoke
Wojna Julius in USArmy r 22 Methuen
—Stanley (Gladys V) mach opr CVMfgCo h 22 Methuen
Wojnar Joseph F (Mary B) elec emp 673 White r 135 Parker IO
—Stanley (Dorothy I) mach opr AmBCorp h 469 Walnut
—Stanley F (Josephine M) policeman h (C) 72 Lionel Benoit rd
Wojtanowski Sophie A winder Westinghouse h 16 Goodwin IO
Wojtecki Marion (Stella A) mach opr Ludlow h 280 Franklin
—Stella A Mrs floor supv ASCo r 280 Franklin
Wojtkielewicz John (Eleanor) laborer Westinghouse h 141 Everett
Wojtowicz Albert S (Mary) watchman DMCo and far h 21 Wachusett
—Joseph r 23 Emery
—Joseph M (Mary C) heat treater MDFCo h 255 Tremont
—Mitchell J (Jean M) baker Chicopee h 323 Abbott
—Stanley J (Joanna A) mach opr PM&GCo h 16 Butler
—Stanley P far r 21 Wachusett
—Stanley P (Margaret A) toolmkr Agawam h 43 Price
Wojtusik Frank J (Irene A) route slsman 229 Albany h 111 Fort Pleasant av
—Irene A Mrs (Irene's Beauty Salon) 111 Fort Pleasant av r do
Wojyk Stanley r 27 Elliot
Wolaschuck Stephen mail porter B&A r 22 Vinton
Wolcheck Nicholas (Katherine) mail sorter B&A h 228 Windemere
Wolcott Alfred L (Cecille F) h 46 McKnight
—Charles S (Hester A) h 66 Fort Pleasant av
—Elizabeth M office sec 50 Sumner av h at Agawam
—Ernest L (Anne I) h (1) 75 School
—Frank A (Janice W) instr Spfd College h 29 Northumberland
—Mabel wid Hilas D r 53 Wakefield IO
—Mildred F wid Herbert R h 26 Irvington
—Miriam C librarian Westfield r 26 Irvington
—Raymond L (Mildred A) cashier 137 Bridge h 686 Sumner av
—Roger H (Minnie A) clk PO h 25 Whittier
—Roger S (Elaine A) rem to E Longmeadow
—Stanislaus M (Velma F) clk 1295 State h at Wilbraham
Wolejko Anthony F (Angela) clk USA h at W Springfield
Wolf Benjamin (Edna G) executive dir Jewish Community Council 1160 Dickinson h 521 Plumtree rd
—Gottfried (Melanie A) painter emp 622 Newberry h 35 Wellington
—Harold W (Gladys L) clk MMLInsCo h 38 Rhinebeck av
—Irmagard E nurse SHosp r 35 Wellington
—Joseph G (Daisy C) druggist 1199 Sumner av h 69 Bangor
—Julian P (Wilhelmina H) pres Burnam's Inc 1402 Main h at Longmeadow
—Leonard S (Sadie R) (Leonard's Specialty Shop) 16 Vernon and (Leonard's Cricket Shop) 20 do h at Longmeadow
—Philip (Norma) slsman 1393 Dwight h 106 Willowbrook dr
—Richard A mgr 20 Vernon h at Longmeadow
—Richard C toolmkr AmBCorp h 208 Laurelton
Wolfe Annie T wid William H h (1) 84 Saratoga
—Benjamin (Miriam) traffic mgr WSpfd h 92 Leyfred ter
—Charles r 36 Willow
—Chester F (Rose) trk driver 385 Liberty h 29 Newman
—Dorothy office sec Spfd Chamber of Commerce 134 Chestnut h at Southwick
—Frederick K (Louise L) gunner supv USA h at Southwick
—Hebert S student r 92 Leyfred ter
—Jack r 25 Mattoon
—James J (Mildred A) dist supv Boston h (3B) 69 Longhill
—John J (Virginia) slsman 709 State h 126 MassAv
—Mildred A Mrs bkkpr 209 Page blvd r (3B) 69 Longhill
—Robert W (Lucille C) stock clk VNCo h 396 Allen
—Sarah r 44 Copley ter
—Warren S student r 179 Cooley
—Wayne C (Marion S) in USAirForce h 562 Carew
—Willard W (Laura M) pres-treas Wolfe's Cycle Sales Inc 429 and 435 State h 179 Cooley
Wolfe's Cycle Sales Inc Willard W Wolfe pres-treas motorcycles 429 and 435 State
Wolfersheim Jacob (Anne C) mach opr BCTCo h 68 California av
Wolfes Genevieve D wid Emil E r 280 Dickinson
Wolff Amelia F wid Louis H teller Spfd Institution for Savings h 23 Clement
—Arnold (Ruth) mgr 388 Worthington h 827 Bradley rd
—Franz D (Renee) rem to Malden
—Ida C wid George r (X) 29 High
—Ludwig (Marta) adv specialties 54 Garfield h do
—Renate C asst editor 47 Federal h (X) 29 High
Wolfgang Alex r 17 Rittenhouse ter
Wolfson Dorothy M Mrs (Harris Pharmacy) 454 Bridge r 78 Forest Park av
—Eleanor tchr N Wilbraham r 15 Glendell ter
—Ida Mrs proof reader 47 Federal h 50 Jefferson av
—Irving S (Elizabeth) asst actuary MMLInsCo h 28 Anglesea
—Julia E Mrs clk USA r 15 Glendell ter
—Lawrence (Dorothy M) lwyr Chicopee and clk of corp Harris Medical Center Pharmacy Inc 139 Chestnut h 78 Forest Park av
—Maurice H (Julia E) furniture Northampton h 15 Glendell ter
—Sadie E wid Harry A h 31 Cherryvale av
Wolin Sarah wid Max r 357 White
Wolk Herman (Sandra) student r 32 Shamrock
—Louis pres Leader Realty Co 17 Pearl h at Brooklyn NY
—Max (Jennie) mgr 101 Lyman h (1) 150 White
—Sandra G Mrs clk MMLInsCo r 32 Shamrock
Wolke Herman (Martha M) stock clk AmBCorp h 20 Silver
Wolkowicz Stanley S (Genevieve A) field eng WSpfd h 282 Breckwood blvd
—Victoria M nurse Mercy Hospital r do
Woller Rita Mrs r 52 Pearl
Wollman Gustav K (Josephine A) toolmkr Holyoke h 17 Kenyon
Wollmann Anna M tchr music 36 Eldridge h do
Wollner Edward J (Myrtle L) mach opr VNInc h 395 Parker
—Edward J Jr r 395 Parker
Wollschlager Gretchen addressograph clk USA h at Holyoke
Wolnik Walter M (Mary M) mach opr MCCo h 53 Mazarin IO
Wolokoff Clara cleaner 44 Copley ter r 92 Ferncliff av
Wolos Anthony (Nellie) dishwasher 26 Liberty h 30 Home
—Max A (Therese E) valve honer Westinghouse h 71 Fresno

ALBERT C. WHITE, JR., INC.
496 BRIDGE ST. TEL. RE 2-5109
COMPLETE INSURANCE SERVICE

FORBES & WALLACE . . SHOPPING CENTER FOR WESTERN NEW ENGLAND

SARAT FORD SALES Tels. SPFD. RE 4-1331, RE 3-3902
SALES SERVICE PARTS 250 SPRINGFIELD STREET NORTH AGAWAM, MASS.

—Stanley A (Elizabeth M) painter SHosp h 14 Fitzgerald rd
Woloschiuk Anna wid Thomas caretaker 343 Chestnut h 20 Vinton
Wolpert George N (Belle V) slsman NY h 806 Sumner av
—Lionel (Millicent S) in USA r 806 Sumner av
—Maurice A (Pauline J) acct emp (250) 31 Elm h 139 Quaker rd
—Minnie wid Henry h 139 Draper
—Stewart U (Florian T) tchr Hadley h 70 Sunset dr
Wolski John (Joyce A) emp MCCo h 181 Hampshire IO
Woman In White Shop (Mrs Sadye R Berinstein and Lillian G Dunn) nurses' uniforms (307) 1383 Main
Woman's Shop Bdg 1327-1331 Main
Womble Mary A wid James h 149 King
—Thomas B emp PM&GCo r 149 King
Women's Relief Corps 44 State
Wonder Market (Philip Tillman) grocers 2082 Main
—Weavers Inc Milton Schwartz pres 1211 Main
Wondolowski Antonina wid Frank W h 404 Liberty
—Chester r (7) 787 Dwight
—Edward J (Adele) mail porter B&A h 111 Park rd
—Joseph T (Ruth) baker emp 297 Plainfield h 11 Wilcox
—Michael (Lena A) trk driver 60 Hannon h (7) 787 Dwight
—Rosalie M bkkpr 519 Worthington r 32 Ridgewood pl
Wong Don restwkr emp 50 Broadway r do
—Hong Sin occupational therapist 1400 State h (8) 55 Maple
—John restwkr 50 Broadway r do
—Suey Duck cook 111 Worthington r 109 do
Wonsek Barbara S Mrs claims supv 26 Byers r 210 Pearl
—Edward S (Barbara S) patternmkr CVMfgCo h 210 Pearl
Woo Nan Hsuan M (Lee Ching Chang) visiting lecturer AmIntCol h 49 Yale
—Toy Chong cook 111 Worthington r 109 do
Wood Ada L Mrs clk 45 Dewey r 681 Bay
—Albert G (Hazel M) chief estimator Titeflex Inc h 63 MassAv
—Alfred h (8) 105 Oswego
—Alfred (Ada L) clk PO h 681 Bay
—Alfred J L (Eleanor G) slsman h 17 Skyridge la
—Arthur r 1400 State
—Arthur R (Olice G) meter reader SGLCo h 34 Edgemont
—Barbara M Mrs h 68 Congress
—Barbara S Mrs bkkpr 876 Bay h 139 Ellsworth av
—Barbara W Mrs tel opr Spfd Nat Bank r 30 Sachem
—Bert W (Clara M) electrotyper New Haven Conn h 45 Manitoba
—Beverly A clk MMLInsCo r 634 Dickinson
—Carl H (Elizabeth) slsman 120 Oakland h 29 Foster
—Celia R wid Albert E h 29 Villa pky
—Charles emp CVMfgCo r 13 Oak IO
—Charles A slsman 1477 Main h at E Longmeadow
—Charlotte Mrs office mgr 139 Lyman r 75 Orleans
—Clara F h 70 Pomona
—Clarence F (Bertha M) watchman SETCo h 100 Albemarle
—Clarence R (Hazel N) eng NY Central RR h 135 Spring
—Clifford J r 48 Hamburg
—Cyril R (Bertha R) chief eng 109 Mill h at E Longmeadow
—David r 79 Franklin
—David W r 140 Abbe av
—Delbert G (Gertrude E) h 29 Los Angeles
—Donald (Barbara W) printer emp (3) 337 Worthington h 30 Sachem
—Donald E (Elvira N) dropforger MDFCo h 240 Harkness av
—Dustin M checker ASCo r (8) 105 Oswego
—Dustin W (Barbara J) mason h 14 Kerry dr
—Dwight B h 14 Amaron
—Edgar L (Bertha F) h 23 Crittenden
—Edson L div research USA h 39 Catalpa ter
—Elizabeth L waitress 50 Worthington r 475 Union
—Elmer H (Cecilia) h 126 Spring
—Elvina N Mrs v pres Joseph's of Springfield Inc 1821 Main and time study clk 395 Liberty r 240 Harkness av
—Emmett E (Sarah M) h 30 Cambridge
—Florence r 31 John
—Florence G tchr WSpfd r 26 Ardmore
—Frances V Mrs bkkpr The Third Nat Bank & Trust Co of Spfd r 415 Abbott
—Frank (Grace E) painter h 142 Marsden
—Frederick (Marion) trk driver 211 Plainfield h 405½ Chestnut

—George E (Frances V) eng Westinghouse h 415 Abbott
—George H h 18 Lombard
—George P (Allison M) slsman Cincinnati h 80 Longhill
—Geraldine S Mrs bookmobile children's librarian 761 State h at Longmeadow
—Gilbert (Jessie E) buyer 1414 Main h 150 Cloran
—Gladys C wid Arthur C r 137 Belvidere
—Gladys M r (9) 336 Central
—Gladys M wid Earl J shipping clk 67 Boylston h 140 Abbe av
—Gloria emp SHosp r 26 Howard
—Gordon A postal trans clk r 27 John
—Graham B stripper 180 Worthington r 683 Sumner av
—H B (Henry B Wood) whol auto parts 896 Columbus av
—H Bradford Jr (Norma J) emp 896 Columbus av h 55 Canterbury rd
—Harold F (Margaret E) personnel mgr CVMfgCo h 228 Emerson
—Harold H in USAirForce r 35 Gateway dr
—Henry B (Edith C) (H B Wood) 896 Columbus av h 634 Dickinson
—Henry C (Ellen E) postal trans clk h 70 Brunswick
—Henry S (Maryland D) trk driver 161 Plainfield h 80 Northampton av
—Howard E Jr (Alice C) analyst 644 Monsanto av IO h 52 Surrey rd
—Irving S (Mary K) foreman 294 Plainfield h 112 Hastings
—Janice A library asst AmIntCol r 50 Dunmoreland
—Jesse D (Jennie) trk driver WSpfd h 38 Victoria
—Joan D waitress 1219 State r 182 College
—Joseph H (Agnes F) inspection supv USA h 67 Chestnut
—Juanita M Mrs mach opr 25 Willow r 11 Wilcox
—Judith P library asst 220 State r inq do
—Julia C bkkpr (220) 1200 Main r (2) 212 Locust
—June B wid George h (2) 212 Locust
—Leonard F (Mary B) mach AmBCorp h 102 Draper
—Loren F (Marjorie J) rem to Yakima Wash
—Lorin S died Apr 4 1955 age 87
—Marion A h 888 Worthington
—Marshall N agency service rep Travelers Ins Co r 157 Bowdoin
—Mary F wid Edmund L h 26 Ardmore
—Mary H clk 85 Chestnut h at WSpfd
—Max E (Anna E) h 105 Olmsted dr
—May A wid Henry K h 266 Locust
—Milton D (Gertrude A) maintman SETCo h 1157 Boston rd
—Nancy E clk 365 State r 70 Brunswick
—Nell K wid George A h 65 Belmont av
—Nellie wid Robert E died June 12 1955 age 87
—Olive G Mrs clk TelCo r 34 Edgemont
—Paul J (Marilyn E) die sinker MDFCo h 256 Ambrose
—Pauline M wid George H r 181 Wellington
—Percy (Edna W) rem to Texas
—Peter C slsman 1322 Dwight r 137 Belvidere
—Ralph I (Doris H) bus opr h 567 Wilbraham rd
—Robert D (Mary E) sls eng Westinghouse h 73 DeWitt
—Rodney M (Mildred A) air gage mech HSDiv h (2) 196* Bowdoin
—Ruth H wid Alfred L S h 74 Irvington
—S Travers (Katherine G) eng USA h 13 Bacon rd
—Sarah wid Samuel r 275 Chapin ter
—Shirley E married William R Nodell rem to Cambridge
—Vincent W (Mildred E) mach opr USA h 30 Eddy
—William E draftsman (200) 458 Bridge h at Longmeadow
—William J (Elsie M) coremkr emp 9 Roseland h 54 Pemaquid IO
—William R (Myrta A) h 15 Sunapee
—Willie B (Williemae) foundrywkr WSpfd h 119 Essex
—see Dubois and Woods
Woodall Mildred Mrs h (5) 20 Hubbard av
Woodard Annabelle Mrs housewkr r 52 Westminster
—Beaman O (Frances M) ins agt (407) 1200 Main h at E Longmeadow
—Charles E (Audrey E) chemist MCCo h 1302 Page blvd
—David R instr 266 Worthington r 263 Union
—Edward H (Mary E) mach opr WSpfd h 68 Appleton
—Ellen C Mrs storekpr 21 Emery r 44 Washington
—Emma wid Charles F h 70 Appleton
—Ernest trk driver r 52 Westminster
—Frank A h 180 Euclid av
—Hubert S (Edna M) painter h 263 Union
—Katharine E tchr 300 White h at Longmeadow
—Mabel A Mrs h 3321 Main

—Olney W (Margaret) ins agt (407) 1200 Main h at Longmeadow
—Roberta C married John Mattson
—Roland H (Mildred P) toolmkr Westinghouse h 97 Wilton
—Ruth I floorman 395 Dwight r 70 Appleton
—William R trk driver SRCo h 44 Washington
—see Woodward
Woodburn Cleveland A (Loris A) chemical wkr MCCo h 131 Pine
Woodbury Ann B asst office mgr Mercy Hospital r 93 Wellington
—Annie L wid Francis B died Apr 11 1955 age 90
—Barbara M rem to Longmeadow
—Donald O (Carol L) electrotyper 28 Fort h 42 Drexel
—Erwin M (Bessie K) h (6) 925 Worthington
—Everett D (Helen S) rem to WSpfd
—George F (Violet H) rem to Longmeadow
—Hamilton W (Marion F) plumber (6) 925 Worthington h 39 Merrill rd
—Isaiah T (Maxine A) claims rep 365 State h 118 Cornell
—John S (Virginia B) investigator (301) 220 Dwight h 93 Wellington
—Kelly Marion F Mrs bkkpr rear 83 Charles r inq do
—Marjorie F nurse Visiting Nurse Assn h 222 Wilbraham rd
—Virginia B Mrs clk Mercy Hospital r 93 Wellington
Woodcock Adelaide H wid Everett A h 67 Dawes
—Fred W (Mildred E) eng TelCo h 177 Birchland av
Wooden Edith M clk MMLInsCo r 66 Braddock
—Ralph W (Theresa E) oil burners 66 Braddock h do
Woodes Marie Y Mrs h 219 St James blvd
Woodford Harlan W (Beulah) pumpman 73 State h at Westfield
Woodgett Katherine L wid Monroe r 17 Wellesley
—William S (Doris C) meat trimmer H L Handy Co h 32 Clifford
Woodhead Ella wid William r (30) 10 Sumner av
—Frank B (Woodhead Photo Co) (21) 77 Worthington h (30) 10 Sumner av
—Harold W (Doris H) mgr accounting office SGLCo h 926 Worthington
—Philip A (Virginia E) supv MMLInsCo h 51 Sylvan
—Photo Co (Frank B Woodhead) commercial photographers (21) 77 Worthington
Woodhouse J S Co John R H Armstrong mgr agricultural implements 88 Birnie av
Woodick Dorothy M r 31 Greenwood
Woodie Harold D (Hazel M) setupman MBCo h 1102 Main
Woodland Stanley W (Edythe S) shipper GICCorp h 142 Marion
Woodlief Robert T (Wanda M) bus opr StRy h 41 Cuff av
Woodlock Harriette D Mrs checker 620 Main r 49 Hayden av
Woodman Harold C (Eleanor Q) rem to New Jersey
—Milton B (Mabel A) emp city h 98 Dawes
—Walter E (Ruth F) field eng Atlanta Ga h 17 Harmon av
Woodmansee Harold D (Martha A) rem to Ohio
—Martha A Mrs clk 417 Liberty r 32 Hardy
Woodrow Allan W printer emp 53 Hillman r 122 Chestnut
—Harold O (Esther M) stock clk 103 Greenwood h 8 Clark
—Men's Store Robert H LaPlante mgr men's furnishings 1640 Main
—Ralph E (Carol H) asst dept supv SGLCo h 38 PennAv
Woodruff Carl B (Marjorie B) elec's helper WMassElecCo h 63 Demond av
—Mary J wid Branch P died May 16 1955 age 69
—Randolph T (Zoe E) sls correspondent GFBCo h 141 Magnolia ter
—Robert C student r 63 Demond av
—Rosamond G dictaphone opr 125 Paridon h at Longmeadow
—William H (Catherine L) (Broz Express) rear 162 Taylor h 365 El Paso
Woods Barbara A clk SF&MInsCo r 114 Dubois IO
—Bartholomew B (Bernice C) emp city h rear 45½ Ashley
—Bartholomew B Jr (Jeannette D) trk driver WSpfd h 41 Phoenix
—Bernard M student r 392 Carew
—Berton G (Mary A) slsman h 28 Brown
—Clara F h 70 Pomona
—Clara M Mrs clk Union Trust Co r 61 Leete
—Clifford W (Margaret A) foreman CVMfgCo h 83 Ellsworth av
—David M slsman 125 Liberty h at Easthampton

SALES RENTALS MANAGEMENT HENRY M. CLARK CO., REALTORS APPRAISALS MORTGAGE LOANS
270 WORTHINGTON ST. TEL. RE 7-0231

ALBERT STEIGER COMPANY
DEPARTMENT STORE - 1477-1479 MAIN ST.

WOODS
—Dennis J h 61 Leslie
—Donald B (Elaine) mgr (1611) Main h at Willimansett
—Doris A steno WMassElecCo r 140 Riverton rd
—Dorothy M tel opr TelCo r 97 Villa pky
—Edward A (Marion) lineman TelCo h 9 Federal ct
—Edward J (Madeline V) h 59 Langdon
—Eilleen junior clk 208 Broadway h at Chicopee Falls
—Elmer H (Zetta R) mech 125 Liberty h 75 Old Brook rd
—Erford A (Gertrude M) fleet supt 45 Pomona h 97 Pasadena
—Ernestine B Mrs nurse 140 Riverton rd h do
—Ernest L gas eng 35 State h at Hampden
—Eva B Mrs h 21 Central
—Frances J comptometer opr AmBCorp r 25 Mooreland
—Garfield A (Vera L) clk PO h 34 Wilbraham av
—George (Jean) route slsman Chicopee h 253 Main IO
—George C (Phyllis A) lift trk opr Ludlow h 114½ Hampden IO
—George D (Leona J) inventory supv LM&SCo h 46 Beauregard IO
—Gertrude M Mrs bkkpr 1390 Main r 97 Pasadena
—Harold constrwkr r 2916 Main
—Helen G Mrs mgr 913 State h (3) 127 Magazine
—Helen M wid Frank L cafeteriawkr 424 Armory h (10) 220 Pearl
—Ida M wid Alfred E rem to Hampden
—James F host Willimansett r 61 Leslie
—Jeannette D Mrs bkkpr Union Trust Co r 41 Phoenix
—Joan D bkkpr 201 Rowland h at Chicopee
—John E (Mary P) clk PO h 30 Beauchamp
—Katherine F Mrs kitchenwkr Mercy Hospital r 392 Carew
—Kenneth (Beverley) h 208 College
—Lawrence H (Edna M) printer emp 14 Pynchon h 99 Dunmoreland
—Leola S wid Edward L h 34 Wilbraham av
—Lillian J steno 38 Walter h at Chicopee
—Mary wid William H h 27 Mooreland
—Michael A (Katherine F) firefighter SFD h 392 Carew
—Michael J r 241 Worthington
—Mildred H comptometer opr AmBCorp r 97 Villa pky
—Napoleon P r 99 Dunmoreland
—Orie A (Victoria M) mach opr CVMfgCo h 147 Jamaica
—Otis (Rose L) emp 55 Sharon h 37 Auburn
—Patricia bkkpr Spfd Safe Deposit and Trust Co r 353 Main IO
—Paul E (Helen W) rem to Connecticut
—Peter A (Julia A) toolmkr USA h 97 Villa pky
—Robert A (Esther M) slsman (201) 1537 Main h at W Springfield
—Robert J (Ruth K) personnel asst WSpfd h 51 Merwin
—Sally A clk TelCo r 99 Dunmoreland
—Stanley J (Clara M) sls mgr 151 Dwight h 61 Leete
—Stanley J Jr (Barbara E) firefighter SFD h 81 Kirby
—Thomas B custodian City Hall r 61 Leslie
—Thomas J (Eleanor W) tester Westinghouse h 316 Breckwood blvd

WOODS WALTER L
(Grace F) plumbing and heating contractor 73-75 Wilbraham rd tel LY 6-3905

—Walter L Jr (Mabel W) mgr Walter L Woods 73 Wilbraham rd h at Wilbraham
—Wilfred A Mrs (Minnie A) died Dec 24 1955 age 57
—Wilfred A mach opr PM&GCo h 29 Central
—William furn rms 118 Thompson h do
—William E (Constance J) clk MMLInsCo h 76 Bay
—William J emp USRCo h 180 Tyler
—William J (Dorothy C) h 21 Oswego
—William J (Mary C) plumber's helper city h 25 Mooreland
—William M (Barbara A) emp city r 114 Dubois IO
—William P (Eileen A) cable splicer TelCo h 46 Corona
—Zetta R Mrs clk ASCo r 75 Old Brook rd
—see Wood and Dubois
Woodstock Harold E sorter 340 Main r 77 Hall
—Roy M h 77 Hall
Woodward Alfred C slsman (310) 121 Lyman h at Hampden
—Ann M wid Glynn A r 31 Sargeant
—Chester P (Josephine E) insp Windsor Locks Conn and variety store 521 Plainfield h 525 do
—E Blanche wid Louis B h (11) 161 Sumner av
—Floyd H (Julia G) postal trans clk B&M h 173 Albemarle

WOODWARD
—Fred E (Florence P) h 53 Gordon
—George C (Mildred W) mach opr HSDiv h 10 Prospect ter
—Gilbert L (Ruth K) prod mgr (307) 1387 Main h 53 Gillette av
—Glynn H died Jan 24 1955 age 61
—Hazel E wid Harry W h 290 Plumtree rd
—Helen V sub tchr 111 Seymour av r inq do
—James W in USNavy r 10 Prospect ter
—John (Helen) foreman 302 Locust h 93 Wakefield IO
—Josephine E Mrs mgr 521 Plainfield r 525 do
—Lena F Mrs r 101 Abbe av
—Louis B died Apr 14 1955 age 76
—Rolland E h 1047 State
—Theodore F (Helen C) partner Scovell Wellington & Company (600) 293 Bridge h at Longmeadow
—Virginia R Mrs emp 233 Carew r 163 Tyler
—Walter B (Elizabeth V) mgr 166 State r do
—William H (Edna A) serviceman PMachCo h 43 Pine Acre rd
—William H (Helen V) deputy supt of streets 306 Taylor h 427 Island Pond rd
—see Woodard
Woodworth Arthur H (Francelia F) tchr 53 Elliot h 77 Westford av
—Carrie E clk (302) 1964 Main h (6) 120 Byers
—Donald E grinder AmBCorp h 49 Eureka
—Emma wid Arthur V r 77 Westford av
—Ethel B wid Albert L h 69 Pineywoods av
—Joyce J student r 77 Westford av
—Mabelle G wid Wilbur W h 13 Grover
—Mary A r 207 Corona
—Mildred B Mrs h (5) 28 Wilcox
—Morton F in USArmy r 77 Westford av
—William F (Mary B) acct AmBCorp h 593 White
Wool Marion Mrs credit mgr 1558 Main r 38 Bancroft
Wooldridge Bessie M Mrs furn rms 58 Seventh r do
—Joseph S (Bessie M) car simonizer 58 Seventh h do
Wooley Joan C optometric asst (216) 1200 Main r 23 Willard av
—Roy M (Margie M) carp h (5) 124 Byers
—Walter H (Matilda L) supt Westover h 23 Willard av
Woolf Henry B asst editor G & C Merriam Co r 151 Maple
Woolfe David W (Ruby C) h 109 Westford av
Woollard Paul L (Mary L) in USNavy h 21 Cherokee dr
Woolley Edna D clk 314 Bay r 21 Willard av
—Etta L wid Arthur R h 21 Willard av
—Roy M (Margie M) carp h (5) 124 Byers
Woolridge Jelline Mrs emp DMCo h 180 Sharon
Woolsey Katherine L billing mach opr 67 Boylston h (36) 76 Byers
Woolwine Harry W (Juanita) in USAirForce h 527 Union
Woolworth F W Co dept store 854 State 1454 and 1898 Main
Woosley James W (Elaine T) trk driver 294 Plainfield h 32 Lowell
Wooster Bessie M r 129 Orleans
—Claude R (Bertha E) h 95 Buckingham
—Edwin C h (5) 909½ State
—Edwin C Mrs (Matilda B) died Oct 13 1955 age 81
—Express Howard J Cosgrove terminal mgr trucking 662 Plainfield
—Frederic H (Helen L) draftsman and tool designer HSDiv h (5) 84 Allen
—J Ethel librarian 263 Alden r (17) 108 Byers
—Kenneth M (Mattie I) emp CVMfgCo h 131 Orleans
—Lena B wid Edward M h 129 Orleans
—Marion C office sec 429 Walnut r (5) 909½ State
—Robert E (Virginia A) dir of training 365 State h 23 Florentine Gardens
Wooten Herbert O (Helene) rem to Rome NY
Wootton Frederick W (Lilly C) grocer 540 Plainfield h do
Worboy George L emp MCCo r 437 Central

WORCESTER FEDERAL SAVINGS AND LOAN ASSOCIATION
to buy build repair modernize you'll do best to finance the Federal Savings way preferred by 4 out of 5. All types of mortgage loans available including GI and FHA 1243 Main tels RE 9-7387-8-9—See p 189

WORCESTER
—Gladys W Mrs office sec ASCo h 248 Locust
—Jane W tchr 58 Hartford ter h at W Springfield
—Kenneth C (Hazel B) trans serviceman TelCo h 82 Fenwick
Worden Homer E (Grace E) h (4) 29 Hancock
Work Addie M wid Rufus r 86 Whittier
—Doris Mrs clk 24 Stevens r 21 Orleans
—Dwight C (Gertrude A) baker emp 1414 Main h 17 Jenness
—Stephen L Jr (Doris J) prod clk Westinghouse h 532 Dutchess
Working Richard C (Arthella M) trucker Thompsonville Conn h 446 Liberty
Workingmen's Aid Club 841 Dwight

WORKINGMEN'S LOAN ASSN INC
See Beneficial Finance Co James A Gray mgr 1277 Main tel RE 7-2648

Workman's Circle Norman Lear instr 8 Round Hill
—Circle Educational Center 8 Round Hill
Workum Stasia H clk 32 Harrison av r inq do
World Cleaners & Dyers Inc Naif G Makol pres Alexander G Makol v pres-treas Frank G Makol asst treas 609 State
—Green Stamps Mrs Lorriane Dorman mgr trading stamps (1st fl) 145 State
Worrell Johnnie Mrs housewkr h 15 Queen
Worth Lewis W (Thelma L) elec emp 425 St James av h (4) 25 Federal
Worthen Ernest N (Emma M) h 43 Firglade av
Worthing Eileen F Mrs tchr 367 Hancock h at E Longmeadow
—Ruth M Mrs custodian 46 Oakland h at E Longmeadow
Worthington Alice F wid Frank B h 916 St James av
—Auto Park (Mrs Adrianna Shenas) George W Shenas mgr 215 Worthington
—Blk 1585-1605 Main
—Cafe Inc Robert H Thompson pres George A Thompson treas 329 Worthington
—Co (Sheldon S Smith) buffing wheel mfrs (202) 317 Dwight
—Corporation Arthur N Clifton mgr pump mfrs (205) 496 Bridge
—Frank B Jr (Helen T) mach opr CVMfgCo h 1450 Carew
—Fred (Florence) h 55 Dexter
—Investigation Service William F Cahill mgr (1009-1010) 1387 Main
—Lester A (Rella J) h 68 Ashley
—Minnie E wid Foster h 83 Commonwealth av
—Paint & Wall Paper Co (Albert R Laino) 4 Randall pl
—Robert C (Martha M) foreman E Longmeadow h 34 Hawthorne
—Walter (Elizabeth) eng aide 73 State h at N Wilbraham
—William J (Marilyn J) dropforger USA h 197 Merrimac av
Worthy Bdg 1567-1573 Main
—Ernest (Vera) constrwkr h 114 Ferry
—Realty Co John Abraham mgr (509) 175 State
Worthy's Blk 149-171 Worthington
Worthylake Chester A (Carolyn C) chemical eng MCCo h 44 MassAv
Wortman Leonard T (Edith B) priv chauf 106 Bellevue h 131 Cedar
Wosik Peter (Julia M) slsman h 17 Devens IO
Wotoszyn Martin r 501 Worthington
Wotowicz Jane Z checker USA h at CFalls
Wotus Joseph (Geraldine) mach opr Westinghouse h (6) 3337 Main
Wougick Stanley (Stanley's Music Mart) (2) 2 New Dwight h at N Agawam
Woytovich Carol A (Lillian) janitor WMassElecCo h 492 Liberty
Woytowick Sophie H wid Paul h 59 Ringold
Woytowicz Edward B (Mary F) mech HSDiv h 101 Hamburg
Woziwoda Catherine mach opr Chicopee r 29 Sullivan
—Stella packager 93 Orleans h 29 Sullivan
Wozniak Jan J h 34 Falmouth IO
—Joseph A (Eleanor A) hdw Palmer r 117 Parker IO
—Joseph V shoe shiner 741-743 Main h at Holyoke
—Walter W tchr 46 Oakland h at W Warren
Wozny Joseph A (Dorothy M) maint supv PMach Co h 43 Kenway dr
Wray Frederick C (M Elizabeth) tester CVMfgCo h 11 Crismer pl
—Grace I tchr 46 Oakland h (20) 97 Spring
—James F (Roxie E) trk driver city h 153 Quincy
—M Elizabeth Mrs (Sullivan Mason Supply) 39 Colton r 11 Crismer pl
—Thomas Jr adjuster (501) 95 State r 87 Mulberry

CITY COAL CO. Coal - Fuel Oils - Conn. Coke
Oil Burners - 145 Armory St., Tel. RE 4-7396

FIELD, EDDY & BULKLEY
1200 MAIN STREET
PHONE RE 4-1112
Springfield Fire and Marine
Local Agents

TEL. STate 8-0854
Concrete Construction Co.
GENERAL BUILDING CONTRACTORS
66 Vernon Street
Springfield, Mass.

Wrenn Betty A student r 83 Gillette av
—Edward M (Lena A) h 527 Oak IO
—Edward M Jr (Bernice R) (American Realty Co) (517) 146 Chestnut h at Birmingham Ala
—George F (Katherine J) dist mgr 1338 Main h 83 Gillette av
—Katherine J Mrs clk 1621 Main r 83 Gillette av
—Lena M Mrs cafeteriawkr 64 Myrtle IO r 527 Oak IO
—Thomas G (Shirley L) group underwriter MMLInsCo h 17 Los Angeles
—see Rynn
Wright Addie A wid John A died Jan 5 1956 age 88
—Albert J h 48 Santa Barbara
—Alexander C (Alice B) traffic mgr CBCo h 59 Carew ter
—Alice K wid William S h 624 Sumner av
—Allen T clk WMassElecCo r 130 Powell av
—Anna Mae Mrs r 116 Littleton
—Arthur B died Sept 15 1955 age 82
—Barbara S Mrs clk 235 State r 91 Marion
—Benjamin (Susie) foundry G&BMfgCo h 25 Rochelle
—Bertha M clk (210) 31 Elm h at Agawam
—Bessie M h 214) 774 State
—Carl W (Beverly L) gasoline 474 Page blvd h 54 Davis
—Catherine F wid Charles F insp 93 Oleans r 448 Franklin
—Charles A (Mabel L) h 78 Maryland
—Charles C (Beatrice G) v pres-sec Springfield Fire and Marine Insurance Company 1250 State h (D) 154 Maple
—Charles T (Marian J) r 82 Beaumont
—Charles Y (Helen R) civil eng emp 116 Denver h 110 Oak Hollow rd
—Crane C (Shirley R) sls supv 517 St James av h 76 Willowbrook dr
—Daniel C (Delphine C) h 18 Ashmont
—Daniel N (Maude A) emp city h 683 Sumner av
—Donald G (Kathleen F) mach opr Smith & Wesson Inc h 24 Geneva IO
—Donald G (Virginia G) firefighter SFD h 77 Woodlawn
—Dorothy A Mrs clk 112 Broadway h (20) 10 Sumner av
—Earl H (Dorothy B) lwyr (Wright & Bresnahan) (539) 94 State h 83 Atwater rd
—Edward F (Patricia E) purchasing agt 116 Denver h 16 Carnavon cir
—Edwin A (Effie B) h 18 Sidney pl
—Edwin H (Marjorie S) clk 26 Willow h 539 State
—Edwin W (Linda B) r 355 Abbott
—Ernest R (Grace) trk driver WSpfd h 210 ElPaso
—Esco (Esther M) rem to Bangor Me
—Eva O Mrs h 132 Firglade av
—Evelyn M priv sec 365 State h (7) 43 School
—Everett J (Rita J) custodian 111 Seymour h 38 Jasper
—Florence Mrs r 112 Sumner av
—Florence E wid Roy M DBA Roy M Wright 876 Bay h 116 Denver
—Frances P h 69 Mapledell
—Francis A (Helen) shipper Chicopee h 81 Orchard
—Frank R roofer Greenfield r 827 Chestnut
—Fred h (52) 786 State
—Fred A & Co (Robert R Lepak and Arthur L Duquette) accts (200) 1694 Main
—Frederick C (Christina H) h 2434 Wilbraham rd
—Frederick E (Dorothy M) emp B&A h (16) 72 Patton
—Frederick H (Mary A) h 136 Forest Hills rd
—Frederick J died Jan 19 1955 age 62
—George r 1757 Main
—George C r 68 Biltmore
—George M (Marilyn) rem to Manchester NH
—George W crane opr G&BMfgCo h 34 Andrew
—Gladys L tel opr A&PCo h (19) 108 Byers
—Gloria L Mrs clk 85 Chestnut r 40 Manhattan
—H Kent (Ruth L) stripper WSpfd h (2) 364 Belmont av
—Harold (Claire) h 20 Sumner av
—Harold C (Amanda S) h 1138 Worthington
—Harold R (Rita) meat cutter 538 Page blvd h 540 do
—Harold S (Barbara M) display mgr 115 Dwight h at Agawam
—Harry T Jr (Betty J) tester E Longmeadow h 130 Powell av
—Hazel B Mrs clk 1379 Main r 33 Drexel
—Henry (Gertrude M) h 37 PennAv
—Henry M (Hattie) foundrywkr 262 Liberty h 293 Eastern av
—Henry N emp USRCo r 23 10th
—Henry S (Bosworth Studio) (417) 1537 Main h at Wilbraham
—Homer W (Barbara R) storepkr WMassElecCo h 83 College

—Horace G (Daisy M) adjuster USEnvCo h 84 Athol
—Howard C (Harriet C) h 84 Keith
—Howard W r 13 Georgetown
—Ida E wid Edward h 194 Sumner av
—Irene C Mrs home lighting advisor 73 State h at N Wilbraham
—James F (Minda A) picker Thompsonville Conn h 77 Manhattan
—Janet M biochemist 759 Chestnut h at WSpfd
—Jason M (Mary S) slsman 302 Locust h 55 Garland
—Jerome A r 18 Plainfield
—Joe B (Beatrice B) mach repairman LSMCo h 167 Marion
—Joan E clk 85 Chestnut h at Fairview
—John C meat dept head 730 Sumner av h at Agawam
—John E died July 10 1955 age 75
—John E (Hazel B) bkkpr 1210 Main h 33 Drexel
—Jorn F (Verna M) slsman (812) 387 Main h 31 Drury
—John J (Mary A) h 91 DeWitt
—Joseph O (Marjorie B) emp 125 Paridon h 95 Powell av
—Joseph T r 66 Farnsworth
—Katherine P wid Louis D h (5) 96 Maple
—Kenneth C bus boy 140 Chestnut r 80 Colton
—Kenneth C (Mary M) business agt (209) 1303 Main h at Monson
—Kenneth E trk driver 259 Page blvd r 13 Georgetown
—Kenneth H (Dorothy I) foreman dept Streets and Engineering h 18 Eloise
—Lillie wid Frank r 39 Mulberry
—Lulu V wid Frank E h 46 Huntington
—Marget M wid William H seamstress 629 Main h 215 King
—Marian J Mrs receptionist MMLInsCo r 82 Beaumont
—Marjorie B Mrs tchr Longmeadow r 95 Powell av
—Marjorie S Mrs slswoman ASCo r 539 State
—Martha h 111½ High
—Mary A Mrs key punch opr 115 Dwight r 91 DeWitt
—Mary E h 323 Bay
—Mary E wid Arthur B h 120 Genesee
—Mary F wid Clifford P h 8 Searle pl
—Mary M rem to Manchester NH
—May B wid Hiram C r 683 Sumner av
—Mildred I Mrs slswoman 1890 Main r 52 Sterling
—Mildred V bkkpr Union Trust Co 1351 Main h at WSpfd
—Nancy L clk ASCo r 75 Bryant
—Naomi F r (2) 81 School
—Nellie Mrs clk 1365 Main h at Agawam
—Nora Mrs h 69 Patton
—Otis F (Dorothy B) insp WMassElecCo h 2274 Wilbraham rd
—Pauline C Mrs office sec (635) 31 Elm h at Agawam
—Ray C (Gladonia) in USAirForce h 53 Lebanon
—Reginald F (June A) mach emp 311 Page blvd h 46 Amore rd
—Rhoda wid Charles H nurse 91 Cambridge r do
—Rita C clk TelCo r 540 Page blvd
—Robert C (E Edna) stock shaper Smith & Wesson Inc h (5) 127 Magazine
—Robert E (Alice L) rubbish collector city h 80 Kenyon
—Robert E clk WMassElec r 34 Andrew
—Robert E (Eileen) h (9) 15 Hawley
—Robert E (Mary E) mech SFD h 9 Corona
—Robert J tennis racketwkr Will r 9 Corona
—Robert J (Florence D) mach opr AmBCorp h 6 Revere
—Robert M Mrs h (213) 774 State
—Robert W (Emily M) taxi driver 112 State h 15 Sheldon
—Robert W (Grace L) chef 73 Atwater rd h 80 Colton
—Robert W Jr (Gloria L) clk MMLIns Co h 40 Manhattan

WRIGHT ROY M

Mrs Florence E Wright DBA excavating and grading contractors 876 Bay tels RE 9-3484 - RE 6-5078—See p 122

—Ruth A steno BMTCo h 207 Dunmoreland
—S Eleanor clk Spfd Safe Deposit & Trust Co 127 State h at Agawam
—Samuel J (Vera L) emp A&PCo h 29 Boylston
—Sarah B Mrs tax consultant 10 Myrtle ter h do

—Thomas A (Geraldine S) repairman TelCo h 35 Upton
—Thomas E (Henrietta W) eng emp 99 Union h 66 Farnsworth
—Valentine M Mrs pres-sec The A J Lane Co 117 Gardner h 77 Dwight rd
—Velma C clk (105) 36 Court h (8) 66 Sorrento
—Vera L Mrs sewer 317 Dwight r 29 Boylston
—Verna M Mrs receptionist 93 Orleans r 31 Drury
—Viola waitress 133 Bridge r 1695 Main
—Warren E (Evelyn B) financial analyst Armory sq h at WSpfd
—Weldon emp MCCo r 85 Lebanon
—Wendell L supv CBCo r 80 Colton
—Willard J (Barbara S) tchr 35 Eastern av r 91 Marion
—William L (Katherine C) dentist (7) 820 State h at Longmeadow
—William W (Alyce C) trk driver Detroit Mich h 9 Algonquin pl
—William W (Mildred I) mach opr 125 Main h 52 Sterling
—Willie Jr (Gloria J) in USAirForce h 94 Monmouth
—& Bresnahan (Earl H Wright and John J Bresnahan) lwyrs (539) 94 State and (539) 31 Elm
Wrigley Norman (Irene) supt 73 State h at Longmeadow
Wrinkle George C (Shirley R) repairman TelCo h 105 Maebeth
Wrisley Charles B died Feb 4 1955 age 82
—Francis K (Elsie B) pluumber h 1635 Wilbraham rd
—Francis K (Lillian E) testman TelCo h 140 Middlesev
—Gertrude A wid Charles B h 36 Belvidere
Wrobel John r 1827 Main
—Josephine J (Joan & Mildred Beauty Shop) (221) 196 Worthington h at WSpfd
—Louis trk driver r 1839 Main
—Michael S (Ann T) maintman 124 Putnam cir h 26 Cambridge
Wrobleski Constance N Mrs assembler WECo h 105 Carew
—Edward H foreman CBWWks h 111 Genesee
—Edward H Mrs (Nellie) died May 28 1955 age 35
—Helen K (Roofers Supply) 326 Plainfield h at Westfield
—Joseph S (Ludwika) h 22 Rogers IO
—Stanley J (Jeanne L) roofer h 67 Rollins
Wroblewski Anthony mach opr MDFCo r 20 Norman
—Frances B clk 126 Liberty r 20 Norman
—Genevieve P mach opr AmBCorp r 20 Norman
—Jan meat cutter 126 Island Pond rd r 2142 Main
—Stanley (Blanche) h 20 Norman
—Stanley J (Irene M) gear cutter PM&GCo h 85 Thornfell
Wrona Edward J (Albina I) v pres John Wrona Inc 522 Main IO h 814 Park av
—Emily clk 522 Main IO r 814 Parker
—Emily Mrs real est Ludlow h 23 Ravenwood
—Frank J (Jane S) h 40 Melbourne
—Jan E (Marya) pinmkr LM&SCo h 29 Devens IO
—John (Helen) pres John Wrona Inc 522 Main IO h 133 Parker IO
—John Inc John Wrona pres furniture 522-526 Main IO
—Joseph J (Helen K) woodwkr USA h 530 Berkshire av
—Realty Inc h 524 Main IO
Wronski Joseph M (Gladys S) pharmacist emp 1363 Allen h 33 Loretta
Wruck Janet Mrs h (B) 72 Lionel Benoit rd
—Marie H Mrs purchasing agt WECo r 250 Wilbraham rd
—Otto A pharmacist emp 1411 Main r 42 Dickinson
—Robert draftsman 100 Chestnut r 250 Wilbraham rd
Wszolek Bronislow (Antoinette A) h 14 Demond av
—Stanislaw (Antonina) mach opr MCCo h 11 Acton IO
—Stella J clk USEnvCo r 14 Demond av
Wu Edwin L asst mgr 111 Worthington r 109 do
—Hong Kim h 109 Worthington
Wudyka Gladys A emp 2550 r 2531 do
—John J (Gladys A) lapper AmBCorp h 2531 Main
Wuensch William r 41 Mattoon
Wuertz Raymond (Geneva E) foreman Westfield h 80 Strong
Wulff Carl J (Ruth) v pres Charles Sheldon Inc (307) 1387 Main h at WSpfd
—Otto H (Elizabeth T) physical education instr public schools h 55 Kipling

IMPERIAL WALLPAPERS
SPRINGFIELD WALLPAPER & PAINT CO.
486 BRIDGE ST. TEL. RE 3-4111 SPRINGFIELD, MASS.
Kyanize PAINTS

Real Estate
Business Opportunities
GENTILE ASSOCIATES
852 State St.
Tel. ST 8-4506

Wunch Edward J laborer DMCo r 52 Randall pl
—Edward J (Josephine H) car cleaner NHRR h 52 Randall pl
Wunder Lavinia W wid Rudolph h (8) 109 High
Wunsch Bertha R supv TelCo h 257 Dwight st ext
—Lois acct checker 1250 State r at Thorndike
Wurm Harold S (Ava P) clk CVMfgCo h 30 Rochelle
—Harold S Jr (Kathryn) mach opr WECo r 30 Rochelle
Wurst Philip D (Elizabeth K) mech StRy h 145 Temby
Wurszt Michael (Josephine) foundrywkr CVMfgCo h 146 Devens IO
Wurtz A Frederick (Madeline M) wire weaver CBWks h 60 Scott
—Johanna S wid Adolph C r 82 Dorset
Wurtzel Albert (Beatrice) (Bargain House) 2093 Main h 33 Trafton rd
Wurz Harold J (Helen V) eng Thompsonville Conn h 727 Dickinson
Wyatt Charles W mach opr WSpfd h 460 Union
—Charles W Mrs (Sadie M) died Apr 16 1955 age 71
—Robert P (Katherine A) in USAirForce h 70 Lucerne rd
Wyberanetz Peter r 52 Lowell
Wyche James atdt 245 Dwight r 124 Buckingham
—Lucille J wid Philip h 186 College
Wycik Edward J (Anna M) insp PM&GCo h 112 Spring
Wyckoff Jacqueline K married William J Balsom
—Ray A in USNavy r 9 Woodmont
—& Lloyd Co (Thomas E Morris) plumbing supplies 15 Worthington
Wyer Albert L (Virginia J) eng Westover h 59 Garcia
Wyka Edward (Theresa A) postal trans clk h 16 Beaumont
Wyland Earl J (Dorothy E) contr 8 Rhinebeck av h do
—Lydia B wid John r 8 Rhinebeck av
Wyler W Curt student r 23 Hunt
Wylie Arthur G (Myrtle F) h 124 Dunmoreland
—John E (Marion L) elec h 65 James
—William J sec-treas Spfd Building and Construcion Trades Council and business agt International Brotherhood of Electrical Workers 21 Sanford h at Feeding Hills
Wyman Constance M atdt 516 Carew r do
—Dorice L clk 1576 Main h 101 118 Byers
—Elmer C (Esther N) carp h 371 Oakland
—Frank r 74 Walnut
—Jane nurse SHosp r do
—Joanne T tchr 95 Milton IO h at Westfield
—Mary C wid Charles H h (14) 97 Spring
—Phyllis L payroll clk (400) 1694 Main r (17A) 820 State
Wynn Francis J (Helen) expense clk Westinghouse h 15 Windemere
—Joseph F (Isabella M R) sta fireman USRCo h 292 Commonwealth av
—Margaret A clk 115 Dwight r 292 Commonwealth av
—Martin J h 434 Liberty
—Ralph H (Kathleen A) painter ASCo h 19 Crown
—Thomas W (Geneva) baker emp 328 Columbus av h 155 Colton
Wynne Bernard A clk AmBCorp r 24 Ashley
—Honore M student r 130 Northampton av
—James F (Virginia F) (William J Wynne & Son) 299 Nottingham h 305 do
—James S (Elizabeth J) lab tech MCCo h 397 Oakland
—John B (Winifred C) bus opr StRy h (7) 11 Holland
—John J r 349 King
—Joseph B (W & J Wynne & Sons) 299 Nottingham h do
—Kevin P student r 130 Northampton av
—Mary G housekpr S Hadley r 130 Northampton av
—Mary Q wid Patrick G tel opr city h 130 Northampton av
—Patrick G died Nov 8 1955 age 71
—Richard F (Helen T) h 24 Ashley
—Robert F (Jeannette M) tech USA h 34 Ladd
—Thomas (Doris) emp 33 Morris h 1157 Boston rd
—Thomas F (Mary F) asst foreman USA h 351 King
—Thomas J (Ann M) sls mgr 432 Dickinson h 804 Belmont av
—Thomas J (Mary C) h 116 Wilber

WYNNE W J & SONS
(James F and Joseph B Wynne) heating and plumbing contractors power oil burners serviced and installed hot water automatic heating systems a specialty 299 Nottingham tels RE 3-4296 - RE 4-3840—See p 131

WYNNE
—William J (Elizabeth M) h 299 Nottingham
—Winifred C Mrs typist AmBCorp r (7) 11 Holland
—see Winn and Wynn
Wysik Albert trucker CVMfgCo r 403 Parker
Wysocki Adele H clk 46 Hampden h (2F) 109 Spring
—Allen W (Florence G) trk driver 982 Page blvd h 1058 State
—Concetta typist SF&MInsCo r 41 Marble
—Constance wid William h (6) 24 Wilcox
—Francis H (Jennie R) clk SETCo h 112 Marlborough
—Francis M (Concetta M) h 41 Marble
—Janet office clk PPCo r (6) 24 Wilcox
—Jennie Mrs mach opr MCCo h 84 Monrovia
—John J r 113 Wilcox
—Stanley (Frances M) upholsterer emp 29 Sheffield h 167 Denver
—William (Constance) constrwkr 15 Union h 113 Wilcox
—William J r 113 Wilcox
Wyss Kathryn E married Bruce Masse
—Louise L Mrs tel opr SGLCo h 92 Florence
—Richard in USAirForce r 28 King
Wyszynski Walter J (Mary K) slsman 130 Lyman h 128 Derryfield av
Wytroval Stanley J (Phyllis) lift opr WSpfd h (5) 11 Marble
Wytwal Catherine M wid Jacob J h 27 Dineen
Wyzga Walter P (Victoria) molder Chicopee h 51 Clayon
Wyzik Adam A mach opr CVMfgCo r 15 Rogers IO
—Andrew M (Magdaline E) shipper CVMfgCo h 15 Rogers IO
—Lottie M clk Westinghouse r 15 Rogers IO

X BARBER SHOP (Matthew W Dionisi and Dominic Donadio) 407 Dickinson
—Beauty Salon The (Mrs Irene L Champagne and Stella H Bzyzicki) 585 Belmont av
—Bowling Alleys (Samuel Slonim) 20 X ct
—Cafe The Inc Frank J Calabrese pres Ermindo H Calabrese treas Louise M Calabrese clk 459 Dickinson
—Cleaners The (Ralph F Sandberg) 509 Belmont av
—Package Store Inc The Mrs Lillian Berman pres-treas 527 Belmont av
—Quality Market (John P Vogian) 428 Dickinson
—Restaurant & Cocktail Lounge The (Allen J Jaycox) 505-509 Sumner av
Xanthopoulos Joseph E Rev (Helen S) pasor St George's Greek Orthodox Memorial Church h 119 Mulberry
—Louis mfr Chicago Ill r 119 Mulberry
—Milton J r 119 Mulberry
Xenakis Artamisi A mach opr 33 Morris r 90 Merida
—Arthur (Elaine) with Capitol Lunch Inc 1795 Main h 90 Merida
—James A (Catherine) pres-treas Capitol Lunch Inc 1795 Main h 53 Sherbrooke
—Vosilik A mach opr 33 Morris r 90 Merida

Y CAFE (Raymond T Fitzgerald and Joseph T Allen) 21 Pearl
Y D Club of Springfield Inc (2d fl) 68 Court
Yablonski Chester W (Stacy M) supervising traffic eng 295 Worthington h at Longmeadow
Yablum Bencyon (Andzia) cook 37 Ferry h 587 Worthington
—Fred clk WSpfd r 587 Worthington
Yacavone Albert P shoe repr 529 Belmont av r 76 Ranney
—Antoinette M Mrs clk SF&MInsCo r 710 Union
—Dino P in USArmy r 83 Greene
—Domenico A (Elizabeth) nurseryman Agawam h 76 Ranney
—Julian A (Dorothy S) printer SF&MInsCo h (3) 126 Malden
—Liberatore (Maria) emp 2178 Columbus av h 83 Greene
—Theodora typist (412) 145 State r 53 Foster
Yacovone Alfred P (Geraldine R) setupman 89 Logan h at E Longmeadow
—Angiolina M clk (7) 1660 Main r 203 White
—Anthony J (Ethel J) autobodywkr 630 Main h 63 Glenham
—Antonio (Margaret) trk driver city h 272 Mill
—Dominick B in USAirForce r 54 Thornfell
—Eleanor married Joseph Martinelli
—Enrico D (Rose A) h 53 Foster
—Felix C (Julia A) mech PO h 54 Thornfell
—Gaetano (Marie) trk driver 60 Hannon h 134 Malden
—Henry (Rosalie) gardener h 445 Hancock
—John D (Mary) trk driver 119 Ashley h 306 Hancock

YACOVONE
—Joseph A (Barbara S) welder Westinghouse h 37 Spruce
—Joseph A (Louise F) fuel oil tanks 119 Ashley h do
—Joseph V (R Kathleen) mach Will h 83 Knox
—Liberatore Jr (Lois) emp 236 Chestnut r 165 Eastern av
—Lois E Mrs teller Union Trust Co r 165 Eastern av
—Luciano (Mary) emp Park Dept h 234 Gifford
—P Arnold (Marguerite G) mach PM&GCo h 142 Rollins
—Raymond P oil tank installer 119 Ashley h 16 Colchester
—Sabatino (Giovina) gardener h 445 Hancock
—Vincent h 91 Knox
Yacteen Omer restwkr 1563 Main r 136 Franklin
—Samira icer 355 Chestnut r 136 Franklin
—Toufic baker emp 355 Chestnut r 136 Franklin
Yaeger Albert O (Allison H) h 31 Madison av
Yaffe Robert F tchr 45 Sumner av h at WSpfd
Yahl Mary C hairdresser (301) 1490 Main h (2D) 258 Union
Yahner James F (Phyllis M) trk driver Hartford Conn h (7) 13 Jenks
Yakum George (Helen F) sta fireman 40 Front IO h 27 Stocker
—Helen F Mrs clk SF&MInsCo r 27 Stocker
—Peter (Sophia) mech 40 Front IO h 12 Haskin
Yale Clothing Co (Gustave Berman) 288 Dwight

Yale Locks Keys and Door Closers
A W Gifford sales and service 43 Lyman tel RE 2-6513—See p 159

—The apts 674 Main
Yamamoto Frank (Barbara L) chemical analyst 644 Monsanto av IO h 171 College
Yamer Ann M asst editor 115 Dwight h at Wilbraham
—Mitchell P (Catherine N) rem to Wilbraham
Yamin Joseph r 121 Northampton av
—Katherine I clk WSpfd r 121 Northampton av
—Mary C typist USA r 121 Northampton av
—Robert P slsman r 23 Allendale
—Simon T (Nancy) rem to Scranton Pa
—Thomas (Malka) h 23 Allendale
Yando Gerald E (Julia C) molder CVMfgCo h 23 Daniel IO
—Harold A (Catherine B) painter h 32 Saratoga
Yankee Oil Co Inc Albert A Schwartz pres Samuel J Schwartz v pres Philip A Schwartz treas fuel oil 1071-1101 Dwight

YANKEE PEDLAR INN
Eugene P Tamburi innkeeper old fashioned food drink and lodging in the early New England tradition private dining rooms available for special parties and functions gift shop and antiques comfortable guest rooms with baths 1866 Northampton st at junction routes 202 and 5 Holyoke tel JEfferson 2-9494—See side lines

—Service Stations (Samuel J Philip A and Albert A Schwartz) 1101 Dwight
Yankowski John H (Doris A) emp MCCo h 10 Arthur Picard cir IO
Yanne Edward D (Ruth R) chemical eng MCCo h 80 Burns av
Yanos Paul H rem to Bridgeport Conn
Yanovak Joseph J (Estelle J) billing clk USRCo h 24 Grove
Yanushewicz Anthony (Charlotte E) welder B&A h 34 Church
Yanuska Joseph (Veronica A) h 118 Greenwood
Yarber Bruce A underwriting clk 365 State h at Holyoke
Yarbrough Bearl H (Claire L) in USArmy r 482 Union
—Floyd S (Betty J) mach opr Thorndike h 151 Parker IO
—Mattie P Mrs housewkr r 231 Walnut
Yard Stick (Robert A May) dry goods 17 Catharine
Yardley James F (Theresa M) warehouseman 42 Waltham av h 130 Kensington av
Yarkey Frank S (Louise E) toolmkr Smith & Wesson Inc h 146 Allen
—Margaret K custodian 235 State r (6) 16 Montpelier
—Steven maintman BMTCo h (6) 16 Montpelier
Yarmac John (Helen) grocer 416 Franklin h at Fairview
Yarmasky Nancy A rem to Westfield
Yarmitzky Abraham (Fannie) (Victor's Bike Shop) 372 Chestnut h 59 Maryland
—Jacob (Sara) h 47 Merwin
Yarn Center (Frieda Fox) 491 Sumner av
Yarnell Josiah H (Anna D) supt repair dept 653 Page blvd h at Hazardville Conn
Yarns Catherine Mrs housewkr h 127 10th
Yarsley Ellen F wid Thomas h 380 Orange

TELEPHONE RE 3-5111
D. J. ST. GERMAIN & CO.
ESTABLISHED 1924 — INVESTMENTS OF DISTINCTION
100 CHESTNUT STREET

THE UNION CENTRAL LIFE INSURANCE CO. 1200 Main Street
CHARLES S. MERRIAM, Manager TEL. RE 4-3166

WALKER MILLWORK CO., INC.
everything in DOORS, WINDOWS and TRIM
211 LIBERTY ST. DIAL RE 3-5417

T. M. WALKER CO.
everything in PAINT and WALLPAPER
31 MARKET ST. DIAL RE 3-5158

"Offering a Community Service"
CURRAN-JONES, INC. Funeral Home
109 MAIN STREET WEST SPRINGFIELD
Telephone RE 6-7742

YARSLEY T JR AND CO
(Thomas Yarsley Jr) eave troughs ladders roofing residential commercial industrial 1198 Riverdale West Springfield tel RE 4-1318—See p 250
—Thomas died Dec 19 1955 age 68
—Thomas (Mary Lou) rem to WSpfd
Yasak Joseph h 55 Seventh
Yates Curtis h 16 Howard
—Curtis (Melanda E) constrwkr h 46 Greenwood
—Ernest (Audrey L) molder Plainfield Foundry h 269 Bay
—Ethel emp 46 Oxford r do
—Fred (Marjorie R) supt Chicopee h 132 Hartford ter
—Frederick J emp USGovt New Haven r 111 Thompson
—George commander Jewish War Veterans Lieut Murray Charles Freedman Post 509 82 Worthington r inq do
—James (Nina) emp CVMfgCo h 1450 Boston rd
—James D (Eva E) tool grinder CVMfgCo h 10 Bruce
—Marion L wid Ernest library asst 220 State h 111 Thompson
—Mary E Mrs r 19 Arch
—Walter E (Lois E) auditor SF&MInsCo and (The Maples) 185½ State h 104 Marble
—William P (Jocelyn S) personnel mgr and purchasing agt GFBCo h 158 Pineywoods av
—Willie C (Eva M) emp MDFCo h 269 Bay
Yattaw Raymond E h (6) 2994 Main
Yaworsky John (Rose K) pres Ludlow h 1359 Wilbraham rd
—Rose K Mrs priv sec Ludlow r 1359 Wilbraham rd
Yeager Beverly A typist SF&MInsCo r 48 Middlesex
—Thelma wid Peter A insp E Longmeadow h 48 Middlesex
Yearby George (Mabel) r 42 Greenwood
—Wilfort (Evelyn) mach opr CVMfgCo h 30 Prince
Yeardon May C Mrs h 268 Dwight st ext
Yeaton Anne C clk Union Trust Co 1351 Main h at WSpfd
—Herbert (Ruth A) h (31) 66 Pynchon
Yefko Edward S (Leona A) firefighter SFD h 576 Roosevelt av
—Leona M Mrs r 576 Roosevelt av
—Roberta H clk 1295 State h at Westfield
Yelenek Raymond B (Viletta A) mach opr Windsor Locks Conn h 70 Farragut
Yelinek Agnes E Mrs r 40 Webster
—Edward J (Joline B) mech DMCo h (1) 18 Hancock
—Edward L (Irene S) autobodyman WSpfd h 18 Ozark
—Frank foreman 35 State h at WSpfd
—John h 24 Orange
—Joline B Mrs supv MMLInsCo r (1) 18 Hancock
—Joseph steamfitter emp 35 State h at WSpfd
—Joseph F (Mary F) treas Cosby & Yelinek Inc 463 State h 123 Kensington av
—Louis J Jr h (7) 72 Patton
Yelle Adelina wid Alfred h 345 Main IO
—Agnes H Mrs steno 99 Margaret r (8) 154 Belmont av
—Albert W (Alice E) chipman CVMfgCo h 1043 Berkshire av IO
—Alfred L (Agnes H) tester HSDiv h 154 Belmont av
—Edward E (Anita D) h 19 Barnard ct IO
—Eugene R (Phyllis M) storekpr CVMfgCo h 105 Lyons IO
—George J (Ida) trk driver 259 Page blvd h 213 Pendleton av
—Helen Mrs floorwoman 18 Park h (17) 959 Main
—Norman F (Dorothy E) mach opr Alamac Knitting Mills Inc h 142 Abbe av
—Raymond A (Barbara M) elec winder CVMfgCo r 1043 Berkshire av IO
—Rita M r 1043 Berkshire av IO
—Robert (Irene M) insp CVMfgCo h 67 Holly IO
—William D (Hilda J) mach opr WECo h (4) 24 Wilcox

Yellow Cab Co
(Miller Taxi Service) 112 State near Main tel RE 2-4151—See p 241
Yelverton Joseph F insp Thompsonville Conn r 75 Harvard
Yemenijian Dickrian P (Lydia M) tailor 155 Magazine h 159 do
—George S (Mary P) presser 367 Worthington h 668 Parker
—Patricia A asst administrative sec 170 Wilbraham rd r inq do
Yenakis Elaine E student r 53 Sherbrooke
Yenian Albert N (Velma M) v pres The Charles Yenian & Co Inc 57 Pearl h 11 Maynard

YENIAN CHARLES CO INC THE
Charles N Yenian pres-treas Albert N Yenian v pres Mrs Virginia V Yenian sec specialists in oriental rugs and broadloom carpets 57 Pearl tel RE 7-0368—See p 229

—Charles N (Virginia C) pres-treas The Charles Yenian & Co Inc 57 Pearl h 225 Oak Hollow rd
—Gladys pres-treas The Spectator Inc 846 State r 225 Oak Hollow rd
—Virginia V Mrs sec-corp The Charles Yenian & Co Inc 57 Pearl r 225 Oak Hollow rd
Yensen Luritz (Agnes) h 170 Centre IO
Yensho Michael W (Sally A) route slsman h 157 Gardens dr
Yeomans Fannie B wid Henry L h 85 Shady Brook la
Yeranian Rose tchr 182 Central h (11) 194 do
Yergeau Henry D (Laura A) carp h 31 Calhoun
—Henry E (Dolores R) mech 603 Columbus av h 49 Fitzgerald rd
—Robert D carp emp 32 Loretta r 31 Calhoun
—Roger R (Rose M) leadman E Hartford Conn h 13 Home
Yerkes William H (Mary J) supv 644 Monsanto av IO h 49 Judson
Yerrall George R Jr (Nellie F) (Yerrall & Yerrall) and sec-treas Parkhill Associates Inc (207) 44 Vernon h 65 Morningside pk
—George R III (Nancy B) slsman (207) 44 Vernon h 745 Plumtree rd
—Nellie F Mrs pres Parkhill Associates Inc (207) 44 Vernon r 65 Morningside pk
—Ruth W r 65 Morningside pk
—William W (Genevia V) lwyr (Allen Yerrall Appleton & Thompson) (1013) 1387 Main h at Longmeadow
—& Yerrall (George R Yerrall Jr) real est and ins (207) 44 Vernon
Yershon John L tester USA h 325 State
Yesacavage Andrew J emp 390 Dickinson r 82 Vermont
—Paul P (Bridget A) picker Thompsonville Conn h 100 Revere
Yesbit Catherine Mrs cook Mercy Hospital h (6) 84 Belle
Yesikenas Peter (Mildred D) chemical eng MCCo h 2050 Wilbraham rd
Yessin Evelyn Mrs emp 140 Chestnut h (29) 7 Noble
—Harold H grinder Westinghouse r (29) 7 Noble
Yesu Ann M student r 54 Clement
—Frank J in USArmy r 54 Clement
—Neil N student r 54 Clement
—Pasquale (Anna M) bricklayer h 54 Clement
Yetter Christine B nurse SHosp r (1) 11 Jenks
Yetwin I Jacques (Ruth H) physician 739 Liberty h 22 Bronson ter
Yezewski Genevieve L Mrs h 35 Tyler
—Walter S (Arlene M) acct LM&SCo h 90 Melha av
Yiannacoplos Margaret Mrs r 26 Warner
Yiannacopoulos Andrew C (Mary A) trk driver USA h (4) 62 Pearl
—Georgia rem to Ludlow
—Helen A waitress 401 Dickinson h 408 Belmont av
—Lewis taxi driver 17 Commonwealth av h 105 do
—Toula P wid Peter L h 250 Worcester IO
Yick Eng with Ding Ho Restaurant 47 Ferry r 41 do
Yochim Evelyn D Mrs supt of nurses Ludlow r 194 Centre IO
—Francis J (Evelyn D) h 194 Centre IO
Yodlowski Adolph J (Stephanie K) asst treas Milton Bradley Co 74 Park h 356 Plainfield
—John (Stella M) tailor emp 1502 Main h 354 Plainfield
Yolda James J (Catherine C) in USArmy r 84 Baxter av
Yoli Victor T (Marilyn F) in USAirForce h 1157 Boston rd
Yon Charles E (June C) brakeman B&A h 39 Orchard
Yorio George A (Elizabeth M) custodian 415 State h 94 Parkerview

York Air Conditioning and Commercial Refrigeration
Automatic Oil Heating Co distributors 238 Dwight tel RE 6-1869—See p 196
—Albert C (Althea L) emp MCCo h 195 College
—Joan A clk MMLInsCo r 195 College

Yorkshire Insurance Co of NY
William A Hurley gen agt (6-7) 18 Vernon tel 7-1489—See inside Front Cover
—Insurance Co of NY The Frank A Pearson mgr claim dept (224) 293 Bridge
Yost Emile rem to Rockville Conn
—Mary Ann dir The Child Evangelism r 43 Princeton
Youman Jesse C r 66 Holyoke
Youmans Charles J (Juanita) laundrywkr 802 State h 78 10th
Youmell Edward A (Dorothy L) mach Westfield h 248 Nottingham
—Henry A (Rena B) shipper CVMfgCo h 9 Montcalm IO
—Joseph J (Margaret C) constrwkr h 18 Rifle

Young Agnes A wid John M r 189 Santa Barbara
—Albert F (Catherine L) h (4) 224 Pearl
—Alexander F (Margaret R) eng G&BMfgCo h 2462 Roosevelt av
—Alexander F Jr in USNavy r 2462 Roosevelt av
—Alice wid George r 1400 State
—Alice L ins agt (2d fl) 119 State h 68 Fort Pleasant av
—Alma L Mrs typist (226) 36 Court r 107 Audubon
—Almon D (Philomena A) plumber MDFCo h 41 Sycamore
—Amy L clk 85 Chestnut h at E Longmeadow
—Andrew R (Beverly M) slsman Hartford Conn h 74 Monmouth
—Annie M wid Archibald G died June 5 1955 age 71
—Arthur (Essie M) tirewkr USRCo h 170 Sharon
—Arthur A custodian AmIntCol h 60 Marshall
—Arthur H (Phyllis M) mach E Hartford Conn h 73 Hollywood
—Audrey F clk MMLInsCo r 20 Dawes
—Bdg 1653-1655 Main
—Benjamin S underwriter SF&MInsCo r 75 Mulberry
—Beverly A clk TelCo r 133 Knollwood
—Carl W h (8) 7 Marble
—Carrie L wid Thomas J h 25 Lebanon
—Carroll R carp emp 36 Laurel r 666 Page blvd
—Catherine S Mrs library asst AmIntCol h 26 Brittany rd IO
—Charles (Beverly R) slsman (3d fl) 18 Park h 76 Wayside
—Charles G (Eunice W) pres Springfield Gas Light Co 35 State and pres Springfield Merchants Inc 340 Main h at Longmeadow
—Charles H (Alma N) treas The Massasoit Engraving Co (26) 77 Worthington h 17 Bristol
—Charles W (Anita E) sls mgr John P Squire Co div H L Handy Co h 63 Bridle Path rd
—Clarence D (Dorothy W) slsman Hartford Conn h 32 Linnell
—Clarence D (Elsie C) traffic eng 295 Worthington h at Holyoke
—Clarence L meter installer 73 State h at WSpfd
—Cleo Mrs presser 629 Main h 104 Tyler
—Clyde W (Mildred K) chairman of the board Monarch Life Insurance Company 365 State h 301 Longhill
—Cora wid Stanley L died Sept 3 1955 age 73
—David H Jr (Elaine M) actuary 365 State h at E Longmeadow
—Della G wid Joseph W sec The W M Young Regalia Co Inc (614) 29 Worthington h at Longmeadow
—Donald R in USNavy r (5) 3098 Main
—Donald S (Mary-Lorraine) chemist analyst 644 Monsanto av IO h 67 Homestead av IO
—Dorothy L clk TelCo r 2462 Roosevelt av
—Dwight O (Marie F) slsman 36 Laurel h at N Wilbraham
—Edna E in WAVES r 197 Hancock
—Edward M in USAirForce r 48 Firglade av
—Edward R (Nancy G) clk WMassElecCo r 66 Monmouth
—Edward W (Kathryn S) teller The Third Nat Bank and Trust Co of Spfd 1391 Main h at Leeds
—Elinor R Mrs tel opr (424-430) 436 Dwight r 51 Crystal av
—Elizabeth H Mrs rem to Florida
—Elmo L (Anne R) pres-asst treas J O Young Co Inc 36 Laurel h 78 Cunningham
—Elmo F Rev (Violette E) rem to Newton Center
—Elton H (Roselind E) maintman Longmeadow h 88 Spring
—Emeline wid Ralph A rem to Florida
—Ernest F (Grace P) h 53 Jefferson av
—Eva J wid Nels E h (314) 774 State
—Evelyn L h 14 Brown
—Florence wid William r 1400 State
—Florence L r (1) 178 Orange
—Florence L wid William A h 959 Bradley rd
—Foster V (Marion W) slsman 36 Laurel h at WSpfd
—Franklin E (Gussie G) pres-treas Morris Young & Sons Co Inc 590 Dwight h 31 Trinity ter
—Gene nurse Mercy Hospital r do
—George E emp TelCo r 47 Webster
—George E died Nov 12 1955 age 70
—Gerald M (Jean B) investment slsman 114 State h 27 Buick
—Gilbert (Elizabeth) clk HSDiv h 20 Johnson
—Gussie G Mrs bkkpr 130 Union r 31 Trinity ter
—Hannah H wid Robert r 222 Almira rd
—Harold G (Dorothy J) personnel mgr 365 State h at WSpfd
—Harry P (Marion L) in USAirForce h (6) 2718 Main
—Harry W (Marguerite K) pres-treas Young Motor Co Inc 510 Main (The Oakes Inn) 700 State pres-treas Plante Properties Inc treas F J Maloney Inc and treas Holly Realty Corp 798 Main h at Longmeadow

RUBBER STAMPS
SEALS
STENCILS
R. P. CHILDS STAMP CO.
(330) 1618 Main St., Springfield, Mass.
TEL.
REPUBLIC
3-1211

HAMPDEN SAVINGS BANK
INC. 1852
19 HARRISON AVENUE
Individual Accounts $1.00 to $7,500
Joint Accounts $1.00 to $15,000
Interest Begins 15th of Each Month
PAYABLE FEB. 15th AND AUGUST 15th

TELEPHONE
RE 3-5111
FIRST FINANCIAL CORPORATION
Founded 1922 — SPECIALISTS IN HIGH GRADE COLLATERAL LOANS
100 CHESTNUT STREET

—Helen T Mrs clk A&PCo r 133 Knollwood
—Henry (Claudia) h 21 Sheldon
—Henry V Rev missionary r 240 Longhill
—Henry W trk driver WSpfd h 81 Washburn
—Henry W Mrs (Anna) died Dec 31 1955 age 52
—Homer r 1400 State
—Homer A (Abbie M) h 67 Bristol
—Homer G h 66 Monmouth
—Honora Mrs r 75 Yale

YOUNG J O CO INC
Elmo L Young pres-asst treas Judson O Young v pres-treas mfrs of ladders eave troughs porch chairs and settees swings and clothes dryers roofing and insulation contractors 36-60 Laurel tel RE 7-3515—See p 250

—J Talbot (Mary H) (Young & Young) 214 Worthington h at Enfield Conn
—James A (Lois D) trk driver A&PCo h 101 Wellington
—James E helper SPCo h 75 Massasoit
—James J constrwkr r 234 Worthington
—James T (Lucille M) letter carrier r 131 Bowdoin
—Jean baker emp 1454 Main h at WSpfd
—Jeannette L Mrs checker USA r 111 Bowdoin
—Jerome A h 19 Eton
—JoAnne R clk SHosp r 88 Spring
—John (Maggie) h (18) 1123 Main
—John B (Addie May) mill opr USRCo h 37 Windsor
—John E (Madeline F) slsman New Haven Conn h 190 Locust
—John L (Mary E) emp MCCo h (1A) 5 Manor rd
—John R (Ruth E) mach opr 67 Boylston h 53 Homestead av IO
—John R Jr (Amy) rem to E Longmeadow
—Josephine D wid George W died Oct 22 1955 age 80
—Judson O (Elsie B) v pres Springfield Co-operative Bank 81 State pres Springfield Securities Corporation pres First Springfield Corporation and pres First Financial Corporation 100 Chestnut and v pres-treas J O Young Co Inc 36 Laurel h at N Wilbraham
—Katherine wid John emp 61 Franklin h (2) 628 Union
—Leland A (Helen T) mach WSpfd h 133 Knollwood
—Lessie housewkr h 25 Greene pl
—Lillie M h (117) 786 State
—Lois D Mrs bkkpr 87 Wilbraham rd r 101 Wellington
—Lucille M clk MML$nsCo r 133 Knollwood
—Luella I h 17 Princeton
—M Ida Mrs pres W F Young Inc 111 Lyman h at Longmeadow
—Margaret R Mrs packer A&PCo r 2462 Roosevelt av
—Marguerite W Mrs pres Holly Realty Corp 798 Main h at Longmeadow
—Marion N r 31 Trinity
—Marjorie Mrs solderer Chicopee r 79 Kenyon
—Martha A h 128 Euclid av
—Martha C wid Andrew h 114 Bristol
—Marvin A proof reader Republican Publishing Co r 99 School
—Mary A wid Michael J r 42 Melha av
—Mary L library asst 220 State r 628 Union
—May S wid George E h 160 Plainfield

YOUNG MEN'S CHRISTIAN ASSOCIATION
Charles E Lee gen sec 122 Chestnut tel RE 6-8361—See p 251

—Men's Christian Assn Central Branch Bdg 114-122 Chestnut
—Morris & Sons Co Inc Franklin E Young pres-treas auctioneers 590 Dwight

YOUNG MOTOR CO INC
Harry W Young pres-treas Charles L Frank v pres Diana A Corjay sec 1956 dealers Oldsmobile Motor Cars sales and service 510 Main service tel RE 6-9554 sales tel RE 6-1769

—Nan Mrs clk 1879 Main h at Ludlow
—Naum W sta eng 79 Bay r 111 Bowdoin
—Nicholas T (Dorothy M) pres-treas Young & Young of Springfield Inc 171 Spring h at W Hartford Conn
—Nicholas T Jr v pres-asst treas Young & Young of Springfield Inc 171 Spring h at W Hartford Conn
—Patricia C nurse SHosp r 157 Craydon ter
—Paul K (Elinor R) emp USA h 51 Crystal av
—Peggy emp DMCo r (2) 628 Union
—Phyllis B tel opr 140 Chestnut r 51 Crystal av
—Phyllis D typist SGLCo r 122 Fort Pleasant av
—Ralph L (Yvonne E) mach opr PM&GCo h 11 Niagara
—Ralph W r 17 Princeton
—Richard E (Patricia C) gear cutter PM&GCo h 157 Croyden ter
—Richard I acct USRCo h (5) 3098 Main
—Robert r 71 Charles
—Robert student r 3098 Main
—Robert G (Ida M) h 68 Euclid av
—Robert H r (14-15) 2220 Main
—Robert L h 56 Windsor

—Robert P (Emma S) baker A&PCo h 57 Ansara
—Roselind E Mrs clk 53 Wilbraham rd r 88 Spring
—Ruth Mrs h 20 Sumner av
—S Fenelon Mrs v pres W F Young Inc 111 Lyman h 241 Maple
—Sadie O wid William J died July 1 1955 age 79
—Sara E rater 26 Byers r 55 Churchill
—Stedman J (Jeannette L) supv USA h 111 Bowdoin
—Tom W (Essie) h 127 Monroe

YOUNG W F INC
Mrs M Ida Young pres Mrs S Fenelon Young v pres Harry H Caswell treas-gen mgr Dudley D Earle asst treas Wilbur F Young III sec-asst mgr mfrs proprietary remedies 111 Lyman—See Back Cover

YOUNG W M REGALIA CO INC THE
John A McKinstry pres-treas Della G Young sec mfrs of regalias flags banners and badges (614) 29 Worthington tel RE 3-8151—See p 124

—Walter (Nancy J) rugwkr Thompsonville Conn h 50 Essex
—Walter E (Eleanor D) asst mgr-pharmacist 1411 Main h at Westfield
—Walter J (Helen S) mach E Hartford Conn h 57 Biltmore
—Wilbur F III (Barbara H) sec-asst mgr W F Young Inc 111 Lyman h at Longmeadow
—William restwkr r 2882 Main
—William C (Grace E) lwyr (Bozenhard & Young) (801) 95 State h at WSpfd
—William D (Lorraine V) serviceman 334 Worthington h 12 Greenacre sq
—William H (Frances) clk WSpfd h 52 Edgemont
—William R tchr 1300 State r 31 Trinity ter
—William S (Helen A) auto repr 103 Patton h do
—Women's Christian Assn 26 Howard
—Women's Christian Assn Bdg 22-30 Howard
—& Young (J Talbot Young) church goods 214 Worthington
—& Young of Springfield Inc Nicholas T Young pres-treas Nicholas T Young Jr v pres-asst treas radio supplies 171 Spring
Youngberg August W r 28 Saratoga
—Jennie wid Axel h 26 Suffolk
—Julia E clk 858 State r 26 Suffolk
Youngdale Jean M clk MMLInsCo h 208 Pearl
Younger Charles (Bertha) r 17 Ivy ct
—Emery C (Rita F) maintman MCCo h 181 Quincy
—Hayes R (Priscilla C) emp MCCo h 31 Ringgold
Youngs Albert C (Dorothy J) TV Agawam h 160 Acrebrook rd
—Mary V wid William L h 46 Noel
Your Beauty Shoppe (Mrs Bertha Snyder) (309) 1537 Main
Youth Center Inc Morris H Leff pres children's clothing 1496 and 1890 Main
—Craft Photographers (Lawrence L Pomerantz) (7) 3 Salem
Yoylaian Mourad (Akbay) emp CVMfgCo h 158 Goodwin IO
Yule Anne M wid George housekpr r 52 Thornton
Yunker Harry E interior decorator emp 1414 Main r 60 Hobson
—Milly G wid Arthur H h 862 Belmont av
—Milly H office sec 152 Fisk av r 862 Belmont av
—Wilhelmina wid Wilhelm C h 60 Hobson
Yurkee Louise M priv sec Boston r 117 Overlook dr
—William H (Anna E) staff eng (600) 293 Bridge h 117 Overlook dr
—William H Jr rem to Cleveland Ohio
Yurko Arthur R roofer r 50 Ringgold
—George E (Stella M) mach opr MCCo h 50 Ringgold
—Richard G in USNavy r 50 Ringgold
Yushko Charles O (Hazle P) mach Agawam h 33 Linden
Yuskalis Jean C rem to CFalls
—Walter A (Ruth A) rem to CFalls
Yutzler Beverly A lab tech Wesson Memorial Hospital r 49 Arden
—Carl A (Jean B) sls rep NY h 47 Gilman
—Helen M Mrs clk 983 Page blvd h 49 Arden
Yvon Alfred T (Euphemia C) r 33 Albemarle
—Donald E (Virginia G) mach AmBCorp h 66 Chesterfield av
—James A (Harryette S) oiler USA h 1057½ State
—Robert T (Katherine D) emp AmBCorp h 17 Overlook dr
—Theresa J Mrs bkkpr 140 Wilbraham av r 248 Pearl
—Walter S (Theresa J) trk driver 225 Hickory h 248 Pearl

ZABECKI JULIAN T (Virginia C) polisher (412) 1490 h at Chicopee
Zabek Josephine A Mrs pharmacist emp SHosp r 25 Webster

—Stanley T (Josephine A) instrumentwkr HSDiv h 25 Webster
Zabeni Angelina V Mrs kitchen helper 140 Chestnut h 60 Margaret
—Catherine M emp Titeflex Inc r 60 Margaret
—Fausto R trk driver WSpfd r 60 Margaret
Zabeyda Lawrence (Patricia H) mach VNInc h 216 Breckwood blvd
Zabielski Anthony F (Marie) mach opr E Longmeadow h 456 Page blvd
Zabik Edward J (Stefania C) benchwkr AmBCorp r 121 Parker IO
—Michael (Mary) foreman 38 Walter h at Chicopee
—Theodore gasoline 76 Boston rd h at Chicopee
Zabka Charles R (Stephanie A) rem to Albany NY
Zabrowski Bronislaw V r 61 Pembroke
—Casmir B (Mary A) benchwkr MDFCo h 61 Pembroke
Zacarian Setrag A (Aroxy) physician (235) 130 Maple h at Longmeadow
Zacavaish Dante eng HSDiv r 27 Bernard
Zaccheo Anna T typist USA h at Westfield
Zace Edward E trainman B&A h (2) 100 Lincoln
—Francis J (Ruth M) mech 630 Main h 93 Groveland
—Laura M Mrs r (2) 100 Lincoln
Zachara Stanley (Anna M) trk driver Ludlow h 28 Rogers IO
Zachau Frederick R insp CBWWks r 97 Florida
Zacher Anita L wid Adolph A h 17 Ellsworth av
Zachery William H (Beverly A) emp MCCo h 114 Walnut
—William X emp MCCo h 14 Queen
Zack Mary C wid Charles S admitting officer 140 High h (1) 292 Sumner av
Zackrison Agda M wid Herman r 51 Wait
Zacks William S (Mildred L) upholsterer emp 140 Chestnut h 39 Oswego
Zades Anna N h 6 Allendale
—Costas N (Pauline N) h 25 Sachem
—Edward A (Bessie) printer emp 32 Cypress h 128 Catalpa ter
—Estelle M Mrs binderywkr 45 Warwick r 178 Waldorf
—George S (Helen P) acct emp 17 Patton and acct 39 Thompson h do
—Mildred P clk VNInc r 178 Waldorf
—Nicholas C (Estelle M) sprayer VNInc h 178 Waldorf
—Paul C painter r 25 Sachem
—Sevasty wid Nicholas r 555 Armory
Zadie Jenny wid Bebway J h 254 Franklin
—Yvonne clk MMLInsCo r 254 Franklin
Zagarelli Joseph J constrwkr r 122 Chestnut
Zaglen Evelyn J clk USA r 85 Spring
—Helen T clk USA r 85 Spring
Zagorin Isaac tchr 557 Chestnut h 74 Narragansett
—Libby nurse Detroit Mich r 74 Narragansett
—Nathaniel bkkpr 42 Emery r 74 Narragansett
Zagranski Stanley S (Betty M) mach CVMfgCo h 98 Welland rd IO
Zagula Arlene office sec 107 Bridge h at Chicopee
—Edward J stock clk 1477 Main h at Chicopee
—Stanley G (Doris E) shipping clk H L Handy Co h 12 Melville
Zaharia Anna D wid William emp 140 Chestnut h 26 Lombard
Zahara Nichols (Agnes N) mech E Hartford Conn h 843 Bradley rd
Zaher Joseph J (Evelyn) ins agt 135 State h at Wilbraham
Zahn Edward O (Daisy B) condr NHRR h (14) 66 Pynchon
Zahner Richard tchr 53 Elliot r 79 Buckingham
Zahorsky Helen Mrs atdt Mercy Hospital r rear 46 Linden
—Jan (Helen) shipper 1414 Main h rear 46 Linden
Zaik Edward W (Margaret F) sanitation eng CBCo h 202 Pearl
—Walter (Helen) sec Quality Boot Shop Inc 459 Breckwood blvd h at Easthampton
Zaiken Stephen M (Eugenia H) treas Agawam h 33 Chilson
Zaitchik Robert A checker Holyoke r 62 Virginia
Zaitshik Meyer S (Frances) slsman h 70 Burnside ter
Zajac Barbara C Mrs h 335 Oakland
—Charles J (Lillian M) foreman VNInc h 270 Winton
—Lillian M Mrs (Lillian's Flower Shop) 2660 Main r 270 Winton
—Margaret typist (3d fl) 1200 Main h at Wilbraham
—Mary K typist MMLInsCo r 22 Champlain av IO
—Stephen (Mary K) tool designer 100 Chestnut h 22 Champlain av IO
Zajaczjowski Fred (Mary) mail handler 57 Liberty h at Ludlow
Zajaczkowski Louie P (Dorothy M) maintman Chicopee Falls h 405 Bay
—Nancy clk 85 Chestnut h at Ludlow
Zajchowski Emily T in WAFS r 82 Stockman
—Stanley L (Irene) trk driver 142 Albany h at CFalls
—Theodore A (Mary J) mach Agawam h 22 Anne
—Theodore S (Anna F) capt SFD h 82 Stockman
Zajdel Joseph J (Mary A) welder Westinghouse h 184 Savoy av
—Leo L (Cecile A) assembler Westinghouse h 59 Lang

FIELD, EDDY & BULKLEY INSURANCE SERVICE
1200 MAIN STREET PHONE RE 4-1112

Zajetz John (Wladyslaw C) assembler Westinghouse h 78 Ravenwood
—Stanley mach WSpfd r 78 Ravenwood
Zajicek Carl W (Shirley D) smelter WSpfd h 80 Temby
Zak Stanley V draftsman (400) 1694 Main h at Greenfield
Zakalik Madika B (Eva R) finisher MDFCo h 414 Chestnut
Zakarian Everett C (Maria A) mgr 1564 Main h 64 Melha av
Zakilik Solomon (Rosa) lab asst 151 Chestnut h (3) 27 Morgan
Zakowich Frances Z wid Peter J h 477 Wilbraham rd
Zakszewski Stella Mrs emp SHosp h 66 Devens IO
Zalazo Edward welder WSpfd r 49 Church
Zaleski Edna Mrs wid John h 39 Clayton
—Irene emp 1414 Main r 117 St James blvd
—Raymond (Amelia T) tires Northampton h 117 St James blvd
—Stanley (Bertha J) mgr (300) 33 Lyman h 23 Virginia
Zalesky Charles J (Lillian J) route slsman 302 Locust h at Northampton
Zalewa Francis P receiving clk Chicopee r 47 Ogden IO
—Frederick (Barbara) mach AmBCorp h 72 Malden
—Helen C typist (600) 293 Bridge r 47 Ogden IO
—Joseph J (Janet) rem to CFalls
—Stanley J (Bertha F) shipping clk CVMfgCo h 47 Ogden IO
Zalewski Michael F (Marguerite M) trk driver's helper 662 Plainfield h 367 Chestnut
Zalialeh Chaya Mrs r (3) 470 Chestnut
Zalkind Norman (Esther) asst foreman Chicopee h (3A) 79 Longhill
Zalowski Felix A (Katherine) chipper HB&ACo h 130 Everett
—Marion J (Olga K) TV 128 Everett h do
—Olga K Mrs waitress 1757 Main r 128 Everett
—Shirley r 130 Everett
—Stanley J upholsterer emp 1985 Main r 130 Everett
Zaltek Vera J cafeteriawkr 263 Alden h at Chicopee
Zambakas Karofiles rem to Greece
Zambelli Elaine A clk USA h at WSpfd
—Eleanor C married George Chapman
—Joseph F toolmkr USA r 17 Algonquin pl
—Salvatore died Aug 23 1955 age 61
—Teresa M wid Salvatore h 17 Algonquin pl
—Walter R (Shirley) paper cutter USEnvCo h 38 Donald
Zamboni Bartolo (Palmyra) hod carrier h 55 Margaret
—Natalino D (Jacqueline T) bakerywkr 1011 Columbus av h 59 Margaret
—Raymond clk (3d fl) 1387 Main r 55 Margaret
Zamora Frank S (Albina A) welder Westinghouse h 99 Devens IO
—Frederick (Adele) trk driver Westinghouse h 134 Devens IO
—Irene A r 82 Enfield IO
—Stanley P (Anna C) polisher Westinghouse h 82 Enfield IO
—Walter S store clk Westinghouse r 82 Enfield IO
Zamperini Joseph V (Corinne C) emp SGLCo h 76 Gardner
Zampiceni Baptista r 1036 Main
—Julio F (Anna E) clk 2018 Main h 729 Belmont av
Zamrowski Julia S Mrs furn rms 14 School r do
—William J (Julia S) elec AmBCorp and (Williams Service) and (The Doorbell Card Shop) 14 School r do
Zanardi Libro J (Helen M) painter VNInc h 151 Colton
Zanarini Raymond (Elizabeth I) clk RyEx h 62 Elmwood
Zancan Adolph D (Fern M) patternmkr WSpfd h 430 Central
—Edward V student r 77 Knox
—Victor E student r 77 Knox
—Victor E (Mary L) mech 11 Dickinson h 77 Knox
Zancho Gertrude W nurse emp 759 Chestnut h at Longmeadow
Zandan Elinor E Mrs priv sec (250) 31 Elm r 30 Myrtle ter
—Jacqueline C in USArmy r 41 Narragansett
—Joseph (Swifty 1 Hour Cleaners) 840 State h at Longmeadow
—Michael treas Springfield Free Press Inc 11 Court House pl and editor Springfield Free Press do r 44 Trinity ter
—Morris (Tillie) h 357 Roosevelt av
—Reuben mach opr USA r 357 Roosevelt av
—Samuel (Elinor E) lwyr (250) 31 Elm h 30 Myrtle ter
—Yetta wid Julius poultry 94 Greenwood h 41 Narragansett
Zanelli Joseph C (Marie) in USAirForce h (7) 222 Pearl
Zanetti Alfred G (Elizabeth A) prin 59 Howard and 11 Acushnet av h 43 Pineywoods av
—Angelina Marie h 730 Alden
—John (Priscilla F) warehouseman 928 Columbus av h 517 Goodwin IO
—Joseph F (Helen I) mach opr Smith & Wesson Inc h 208 Laconia
—Leo M (Lula M) meter tester SGLCo h 14 Howard pl
—Maria wid Joseph h (1) 926 Columbus av
—Maria G wid Alfred F h 724 Worthington
—Mary M steno VNInc r (1) 926 Columbus av
—Raymond A r (1) 926 Columbus av
—Richard J (Claire B) elec 84 Briarcliff h do
—Robert A (Jane M E) furniture mover emp 48 Willow h 39 Knox
Zanini Paul Rev rem to Pittsfield
Zarkanos Bertha r 31 Auburn
—James J (Dorothy) emp city h 31 Auburn
Zanni Albert J slsman 1621 Main r 480 Union
—Raymond M service sta trainee SVOilCo r 480 Union
Zanoli Anselmo (Mary) mason tender h 693 Liberty
Zanolli Dominic (Minnie R) shipper 120 Oakland h 24 Tulsa
—Joseph D (Sarah A) clk G&BMfgCo h 35 Colchester
—Minnie R Mrs slswoman ASCo r 24 Tulsa
Zaorski Kazimer J (Lucille R) body fenderman 10 Fremont h 34 Lester
Zapatha Anthony B (Ophelia D) experimental mech HSDiv h 585 Armory
—William X r 2167 Main
Zapponi Richard T (Marjorie A) emp A&PCo h 32 Montgomery IO
Zapsalis Charles (Mary A) tchr Cromwell NY r 127 Sherman
—Mary A Mrs typist USA r 127 Sherman
Zaranek Bronislaw S (Sophie) rem to Westfield
—Casimir bartender 28 Rapalus IO h 40 Falmouth IO
—Casimir W (Wanda) gasoline 466 Main IO h 665 Parker
—Stanley F (Helen) (Stanley's Service Station) 501 Main IO h at Ludlow
—Wladyslaw B (Mary J) h 34 Indian Leap IO
Zarcaro Mary wid Joseph bkkpr Chicopee r 102 Acushnet av
Zarchen Samuel (Eva M) pres-treas Carter Roofing Co Inc 31 Park h at Longmeadow
Zarecki Peter S Jr (Elizabeth L) physician (608-610) 95 State h at WSpfd
Zarefsky Abraham I (Marion I) treas Crane Bakery Inc 99 Franklin h 127 Benz
Zaremba Helen A wid Karl P cleaningwoman 430-460 Taylor h 43 Murray Hill av
—Joseph (Dorothy M) clk USEnvCo h 43 Murray Hill av
—Joseph J (Sophie C) grinder AmBCorp h 444 Franklin
Zarkower Mary wid Michael r 116 Lankspur
—Sigmund shipping clk ASCo r 116 Larkspur
Zarlengo Aldo P (Margaret L) clk E Longmeadow r 183 Tyler
—Angelo C (Elizabeth C) cook 176 Broadway h 109 Glenwood
—Anna R r 40 Marlborough
—Antonio S (Blanche R) emp USRCo h 8 Buchholz
—Carlo (Mary P) emp USA h 40 Marlborough
—Felix J (Henrietta) (Phil and Stan's) 176 Broadway h at Chicopee
—Frank J engineering aide WMassElecCo r 8 Buchholz
—Rosario J (Theresa) maintman 93 Orleans h 183 Tyler
Zarod John Z (Sophie) (Johnson's Cafe) 537 Main IO h do
—Stanley J slsman r 537 Main IO
Zarr Abraham I brakeman NHRR r 118 Brunswick
—Alexander (Pearl H) supv 115 Dwight h at Agawam
—Joseph r 9 Groveland
—Sarah Mrs h 26 Niagara
Zarwacki Laura lab tech SHosp r do
Zastempa Albert (Katarzyna) h 65 Verge
Zatoon Lillian R clk 823 Belmont av r 835 do
Zauche Frank W (Eleanor I) route slsman 45 Pomona h 27 Eureka
—Irene M Mrs clk 1414 Main r 27 Eureka
—O Robert toolmkr Westinghouse h (1) 30 Cumberland
—Robert L (Louise M) clk Westover h 160 Edgewood
—William R (Laura G) gagemkr USA h 34 Pleasant
Zawacki Carl r 32 Seventh
—Laura E X-ray tech 759 Chestnut h at Hatfield
—Wanda H Mrs r 5 Jean dr
Zawada Feliks (Zofia) shoe repr 29 Enfield IO h 5 Primrose IO
—Julia emp 321 Longhill r do
—Richard W asst buyer 1414 Main r 18 Worthy
—Theodore P asst expediter FBCo r 18 Worthy
—Walter E (Mary H) clk 93 Orleans h 18 Worthy
Zawadowski Carl rem to Wisconsin
Zawadzki Dorothy nurse SHosp r do
Zawiecki Conrad ins adjuster (604) 1387 Main r 879 Belmont av
Zawrotney Adam (Lena) h 99 Pendleton av
—Floryan W (Edith A) h 22 Hobart
—Walter J (Pauline T) mach VNInc h 29 Kazbeck IO
Zayac Charles P (Julia A) carp emp 84 Beaumont h 69 Thorndyke
—Edward J (Gilberta M) carp h 84 Beaumont
—Julia A Mrs clk DMCo r 69 Thorndyke
Zayons Bernard mach Hartford Conn h 33 Butler
—Catherine Mrs r 33 Butler
Zbikowski Stanley W (Frances E) tire repr USRCo h 362 Liberty
Zdankiewicz Alex (Helen) mach opr MDFCo h 122 Washburn
Zdon Jacqueline B nurse Mercy Hospital r do
Zdon's Pharmacy (Jenny L Roberge) 228-230 Eastern av
Zdonek Eleanor L clk USA h at Holyoke
Zdrojkowski Frank A (Elizabeth J) mach opr USA r 55 Underwood
—Roman h 55 Underwood
Zdroykowski Frederick E (Natalie L) insp 172 Chestnut h 71 Clifton av
Zea Helen J residence dir YWCA 26 Howard r do
Zebb Joseph J (Ursula C) repairman TelCo h 56 Bridle Path rd
Zebroski Gloria Mrs r 50 Princeton
Zebrowski Edward (Alice M) trk driver 211 Plainfield h 186 do
—Edward W slsman 41 Lyman h at S Hadley Falls
—William B (Eleanor G) mold finisher USRCo h 90 Everett
Zebryk John R (Marjorie C) emp 74 Park h at WSpfd
Zecchi Joan M library asst 220 State h at WSpfd
—Joseph (Florence) office clk 436 Dwight h at WSpfd
Zeeb Adolph H (Jessie L) acct emp 293 Bridge h 38 Claremont
—Louise M r 38 Claremont
Zeigler Pauline B Mrs h 2671 Columbus av
Zeise Frank K (Doris W) foreman E Longmeadow h 71 Fenimore blvd
Zelachowski Raymond S (Catherine A) acct emp 887 State h 61 Cuff av
Zelichowski Eugene (Wanda) r 39 Mulberry
Zeller Abraham I (Florence H) (Boulevard Auto Parts) 1571 Page blvd h 50 Alsace
—Eugene H (Rhoda) with Max Zeller 294 Bridge h at Longmeadow
—Janet P office sec 184 Mill r 50 Alsace
—Max (Celia) furrier 294 Bridge and furn rms 292 do h 43 Tiffany
—Philip (Miriam K) (Phillips Furs) 350 Bridge h 62 Olmsted dr
—Phyllis hygienist 95 State r 43 Tiffany
—Stanley D (Leila) (Boulevard Auto Parts) 1571 Page blvd h 29 Bloomfield
Zemanek Frank W elec's helper MCCo r 51 Milton IO
—Julia wid Joseph h 51 Milton IO
—Mary insp MCCo r 51 Milton IO
—Victor F (Joan M) in USAirForce h 235 Centre IO
Zemba Conrad J (Zalinda E) glazier emp 188 Liberty r 111 Newland
—Edward (Harriet) glazier emp 188 Liberty h 95 Alvin
Zemla Kenneth A (Mary R) acct Northampton h 95 Grandview
—Mary R Mrs clk typist 479 Chestnut r 95 Grandview
Zemlanski Nicolai (Barbara) papermkr GFBCo h (5) 218 Ferry
Zeneski Barbara S Mrs tel opr TelCo h 37 Warriner av
Zenith Hearing Aid Bureau (C George Leveillee) (408-408A) 1537 Main
Zeno Edward N framer 93 Orleans r 667 Worthington
—Ernest W mach WSpfd r 667 Worthington
—Nicholas E emp 93 Orleans r 667 Worthington
—Pasquale (Antonetta) insp WSpfd h 667 Worthington
Zenone Chester (Thelma L) treas Apremont Restaurant & Cafe Inc 460 Bridge r 846 Sumner av
Zenzayer Michael E (Barbara A) TV tech Holyoke h 35 Carlisle
Zeo Albert L (Violette L) slsman h 196 Savoy av
—Anthony J pres Nicholas Zeo Inc 155 Lyman r 177 Springfield
—Bdg 155 Lyman
—Frances M sec Nicholas Zeo Inc 155 Lyman h 177 Springfield
—George W (Rose V) mgr 47 Hastings h do
—Lillian Mrs seamstress 1365 Main h at E Longmeadow
—Michael & Sons George W Zeo mgr whol produce 47 Hastings
—Nicholas Jr (Marie) lwyr (329-335) 196 Worthington h 33 Colony rd

Residential Heating and Air Conditioning W. C. LINE CO., INC. 586 Riverdale St., W. Spfd., Mass., Tel. RE 6-6357 MFRS. DUCTS & FITTINGS

"Better Be Safe Than Sorry" INSURE WITH
PRESTON AND OLMSTEAD, INC. INSURANCE and BONDS
TEL. RE 2-5161

—Nicholas A (Ernestine B) emp 47 Hastings h 28 Merrimac av
—Nicholas Inc Anthony J Zeo pres Nicholas Zeo Jr v pres Frances M Zeo sec Vincent J Zeo treas produce 155 Lyman
—Vincent J (Lillian L) lwyr (620)31 Elm h 270 Springfield
Zepher The apts 210 Pendleton av
Zephyr Line Inc 110-114 Essex
Zepke Florence E Mrs clk 1379 Main r 67 Sorrento
—Otto E (Florence E) mach opr E Hartford Conn h 67 Sorrento
Zeppa Clara V married Marino A Maule
—Galileo (Rose M) head chef 70 Chestnut h 15 Burton
—Leo R shipping clk 36 Taylor r 15 Burton
Zerbata Frank D (Virginia) lab tech E Hartford Conn r 93 Bowles pk
—Ralph (Louise) mason tender h 93 Bowles pk
—Virginia Mrs steno E Hartford Conn r 93 Bowles pk
Zerbato Dominic (Mildred H) insp HSDiv h 18 Ozark
—Mildred H Mrs bkkpr 436 Taylor r 18 Ozark
Zergler Gussie cook 22 Churchill h 189 Hancock
Zeronda Joseph (Adele J) despatcher 28 Columbia ter h 8 Utica
—Joseph T clk 486 Bridge r 8 Utica
Zeroogian Harry student r 119 Hampden IO
—Karnig constrwkr r 119 Hampden IO
—Merigan V (Newemzar) chipper CVMfgCo h 119 Hampden IO
—Vartan insp Windsor Locks Conn r 119 Hampden IO
Zerpitski Gleb (Maria) mach opr AmBCorp h 35 Osgood
Zerra Anthony J (Hazel D) mech WSpfd h 251 Denwer
—Genere (Beverlee L) car insp B&A h 57 Barrison
—Phyllis C tel opr TelCo r 72 Ardmore
—Shirley A clk 85 Chestnut h at Chicopee
—Vito E (Phyllis T) insp MDFCo h 72 Ardmore
Zerwitz Abraham parking atdt 410 Bridge r 56 Grover
—Francis A (Bernice M) slsman 32 Patton h 71 Meredith
—Herbert (Elaine W) despatcher Agawam h 51 Washington
—Ida P Mrs bkkpr 84 Broad r 100 Federal
—Joseph (Ida P) ins agt 135 State h 100 Federal
—Mahlee L clk 15 Park h 56 Grover
Zestepa Antonina H caretaker 27 Bliss r do
Zetche Daisy Mrs r 34 Ionia
Zetlin Isaac caretaker 104 Sumner av r do
Zeun William C (Marguerite W) bottler WSpfd h 138 Hartwick
Zewnicki Edna Mrs laundrywkr 15 Seventh h 49 Franklin
Zglobicki Joseph P (Wanda S) assembler WSpfd h 50 Everett
—Wanda waitress WSpfd h 270 Commonwealth av
Zguro Ann M Mrs clk TelCo r 267 Dwight st ext
—Catherine emp 45 Warwick r 57 Leslie
—Charles S (Priscilla A) tow motor opr USA h 154 Everett
—Christy R (Beth G) clk Westfield h 14 Jenks
—Dorothly T comptometer opr G&BMfgCo r 49 Leslie
—George R in USArmy r 45 Massasoit
—George R (Ann M) h 267 Dwight st ext
—Harry P (Olympia H) slsman h 57 Leslie
—Helen clk 211 Worthington r 57 Leslie
—Louis G (Gladys H) chef Rockville Conn h 45 Massasoit
—Toli P (Costa S) peddler h 49 Leslie
—William D (Barbara J) in USArmy r 45 Massasoit
Zho Charles D (Evelyn) mech 500 Columbus av h at Ludlow
Zhilin Irene bkkpr 127 State r 210 Pine
—Vladimir (Praskouya) emp 139 Lyman h 210 Pine
Zieci Mitilda wid Louis r 26 Parallel
Zick James F (Elizabeth N) v pres Bay State Plumbing Supply Co 15 Mill h 28 Pine Acre rd
—John (Catherine) h 304 Arcadia blvd
—John E (Claire V) pres Bay State Plumbing Supply Co 15 Mill h 290 Arcadia blvd
—Leo P treas Bay State Plumbing Supply Co 15 Mill r inq do
—Martha Mrs h 49 Pondview dr
Zicolella Ralph (Edith E) equipment opr WMassElecCo h rear 107 Wilcox
Ziefelder Kenneth J carpetwkr Thompsonville Conn r 188 Oakland
—Louise R wid George h 188 Oakland
Ziegert Edwin O (Bertha L) compositor 53 Hillman h at WSpfd
—Herman E bkkpr E Longmeadow r 2306 Wilbraham rd
—Lena V r 2306 Wilbraham rd
Ziegler Harry A mach opr AmBCorp h 228 Locust Kazbeck IO
Zielinski Adolph J (Mary A) foreman 355 Chestnut h 87 Warrenton
—Alexander M in USArmy r 87 Warrenton
—Boleslaw S (Mary M) gen foreman VNInc h 42
—Chester F shipper 355 Chestnut r 87 Warrenton
—Edward J (Helen A) mgr 567 Main IO h 9 Ludlow av IO
—Frances dental hygienist Holyoke r 42 Kazbeck IO
—Frank A (Helen A) welder CVMfgCo h 21 Pulaski IO
—Frederick in USAirForce r 33 Haller IO
—Helen B r 23 Haller IO
—Jan J (Clara) h 29 Falmouth IO
—Joseph S (Elizabeth E) mach opr MDFCo h 202 College
—Joseph V (Adela A) mach VNInc h 33 Haller IO
—Kathleen E married John Pasik
—Patricia A student r 33 Haller IO
—Ted (Mary T) mach opr B&CCo h 4 Pasadena
—Walter F (Anne) rem to California
Ziemann Dorothy M tchr Westfield r 90 Plumtree rd
—Ervin W IBM opr USA r 90 Plumtree rd
—John F (Mary) h 90 Plumtree rd
Ziemba Constance married Richard Treia
—Emil J (Doris T) tool designer 36 New Dwight h (2) 2991 Main
—Frank J (Lillian L) assembler CFalls h 2402 Roosevelt av
—John J (Marion B) asst dist mgr (2d fl) 119 State h 935 Chestnut
—John J (Marjorie W) steamfitter Hartford Conn h 126 Fort Pleasant av
—Joseph A Jr (Carrolyn D) constrwkr LaFountain & Ziemba Constr Co h 274 Armory
—Mitchell S (Rose A) clk MCCo h 36 Savin IO
—Stanley W (Bernice M) foreman Chicopee h 49 Goodwin IO
—Steven T stoker CVMfgCo r 82 Lyons IO
—Steven W tchr 53 Elliot h at Chicopee
—Walter trucker CFalls r 253 Tyler
—Zita C nurse's aide 759 Chestnut h at Chicopee
Ziembienski Stanley F (Helen S) piano tuner emp 366 Worthington h 1113 St James av
Ziemian John (Agata) emp 16 Pynchon h 65 Devens IO
—Phyllis N tchr NY r 65 Devens IO
—Stefan S (Genevieve) dentist 10 Parker IO h at Ludlow
Zieris Charles (Rose M) insp Westinghouse h 80 Wait
—Rudolph (Elsie E) elec 88 Overlook dr h 38 Wilmont
Ziff Anna R Mrs h 27 Hebron
—Bernard (Ruth S) slsman h 420 Gifford
—Sidney F (Roberta) display adv Spfd Daily News h 45 Bretton rd
Zilewicz John A IBM opr 93 Orleans h at Wilbraham
Zilinskas Teofilius (Irene) mach opr MDFCo h 20 Leonard
Zilinsky Alexander E (Kathryn) supv B&A h 715 Dwight
Zimakas Paul (Filomena) counterman 378 Liberty h 235 Central
—T Trefon (Helen E) shipper 144 Chestnut h 235 Central
Zimba Francis Sophie H) emp USGovt h 24 Parker IO
Zimberg George M (Edna S) h (3A) 254 Union
—Samuel J (Anna F) treas Hampden Beef Co 203 Liberty h at Longmeadow
Zimble Benjamin (Ida B) (Simmers Drug Store) 888 Sumner av h 31 Daviston
Ziminy Emil E watchman Chicopee r 48 Rutledge av
Zimmer Anna Mrs emp 80 Newhall r do
—David W (Yvonne F) mach CBWWks h 57 Vail
—Herbert F (Marion C) sls promotion mgr 1295 State h at E Longmeadow
—Thomas P serviceman 35 State h at Ludlow
Zimmerman Abraham (Rose L) h 66 Chalmers
—Benjamin R (Rose B) emp USGovt h 46 Sumner ter
—Carl died Feb 11 1955 age 64
—Carl C (Betty) barber 358 Bay h at Holyoke
—Charles mgr Beryllium Corp (202) 292 Worthington h at E Longmeadow
—Charles J student r 75 Athol
—Charles R (Soda Fountain Products Co) 338 Worthington h 80 Woodside ter
—Claire A rem to California
—Donald I slsman 338 Worthington r 80 Woodside ter
—Dorothy married Arnold Horowitz
—Edward steamfitter r 36 Willow
—Elwin P r 80 Woodside ter
—Francis J letter carrier r 107 Cherrelyn
—Harry K (Shirley) elec emp 673 White h 91 Revere
—Joseph G (Marian C) tilesetter E Longmeadow h 302 Lexington
—Katherine S wid John A h 168 Thompson
—M W Co (Myron W Zimmerman) elec supplies 12-14 Park
—Milton J (Emma K) slsman 338 Worthington h 47 Gorman la
—Myron W (Fanny R) (M W Zimmerman Co) 12 Park h 70 Gillette av
—Oscar h 107 Cherrelyn
—Robert L (Lanette K) h 142 Dayton
—Ronald treas Kay Sales Co Inc 11 Park r 66 Chalmers
—Sarah Mrs r 285 Dickinson
—William S (Inge) slsman 77 Hampden h 65 Garland
Zimmermann Albert J (Elsie M) mgr 267 Chestnut h 75 Athol
—Carl J slsman ASCo r 75 Athol
—Herbert J tool designer 600 Berkshire av r 75 Athol
—Karl M underwriter SF&MInsCo r 286 Eastern av
—Richard A student r 75 Athol
—Robert (Dorothy W) sls promotion 32 Franconia h do
Zinchuk Michael (Ann A) elec eng SETCo h 76 Gateway dr
Zing Jacqueline F Mrs underwriter (430) 293 Bridge r 16 Merwin
—Wilmot C (Jacqueline F) installationwkr WSpfd h 16 Merwin
Zini Agnes N Mrs priv sec USA r 86 Oak Hollow rd
—Aldo W (Margaret N) supv (201) 436 Dwight h 132 Newton rd
—Alfred R (Catherine R) emp DMCo r 377 Parker
—Enrica wid Silvio r 44 Chilson
—Margaret N Mrs r 132 Newton rd
—Ralph J h 55 Thornfell
—Secondo S (Agnes N) clk WSpfd h 86 Oak Hollow rd
Zinieski Joseph emp LM&SCo r 85 Parker IO
Zink Anthony S (Beatrice I) tester E Hartford Conn h 16 Longhill
—Beverly K Mrs steno (701) 95 State h at WSpfd
Zinkargue Marjorie Mrs cutter grinder E Hartford Conn h Fair Oak rd
Zinkus Jeanette buyer 1414 Main h at Westfield
Ziomek John platformwkr NHRR r 1967 Main
Zionts Louis (Ethel) (Fulton Market) 906 Carew h at Longmeadow
Ziplowich Charles (The Childhood Shop) 545 Sumner av h at Longmeadow
—Nathan (Anne) (The Childhood Shop) 545 Sumner av h 275 Chapin ter
Zippin Ida Mrs slswoman 1496 Main r 145 Putnam cir
—Joseph B (Ida) emp 487 Belmont av h 145 Putnam cir
—Mary wid Isadore r 54 Commonwealth av
—Nathan presser M G Kinsler Co r 54 Commonwealth av
—Sidney R (Cynthia) slsman 2092 Main h 54 Commonwealth av
Zipse Fern L supv music public schools r 39 Bridle Path rd
Zirkin Frank M (Fannie) h 45 Olmsted dr
—Harry (Anna) h 17 Eldridge
—Henry I (Mary E) tailor (402-403) 1618 Main h 60 Jefferson av
—Mary E Mrs slswoman ASCo r 60 Jefferson av
—Sidney L r 45 Olmsted dr
Zirolli Jean A priv sec 21 Cypress h at Thompsonville Conn
—Salvatore (Rita R) benchwkr USA h 56 Judith
Zisk Frances press opr 333 Belmont av r 10 Wilber
—Joseph h 10 Wilber
—Lorraine nurse SHosp r do
—Mary L packer A&PCo r 10 Wilber
—Stanley J economist Washington DC r 10 Wilber
—Walter B signal maintainer B&A r 10 Wilber
Ziter David A (Nancy E) project eng HSDiv h 35 Copley ter
—Donald J (Eleanor R) mech 55 Congress r 125 Franklin
—Eleanor D Mrs tchr 35 Eastern av r 125 Franklin
—Fred J (Mary T) emp 127 Franklin h 125 do
—Fred M H (Evelyn M) physician (210) 121 Chestnut h 94 Cunningham
—Fred M H Jr student r 94 Cunningham
—John J (Mary S) treas Ryan Court Garage Inc 55 Congress and (Ryan Court Service Station) 2495 Main h 20 Springfield
—Mary T Mrs clk 127 Franklin r 125 do
—Michael C (Mary C) mgr 2495 Main and grocer 127 Franklin h 103 Belle
—Nancy E (Elmorocco Restaurant) 31 Ferry r 35 Copley ter
Zito Alfred R (Louise S) slsman 146 State h 179 Commonwealth av
Zitta Frank A (Esther C) slsman H L Handy Co h 21 Thornton
Zivelejski Frynk rem to Ohio
Ziviak Irving (Stella S) shipping mgr Holyoke h 81 Maryland
—Marilyn bkkpr WSpfd r 83 Maryland
—Max (Yetta E) foreman Chicopee h 83 Maryland
Zivillio Carlo civil eng Westover r 129 William

FRIGIDAIRE
Household Appliances
New England Jobbers for Washing Machine Parts
Service Dept. and Show Room: 48 DWIGHT ST.
TELEPHONE RE 7-474
C. J. Roberts Engineering Company

REAL ESTATE
RENTALS
APPRAISALS
A. C. WHITE, JR., REALTOR
496 Bridge Street Telephone RE 2-5109
INSURANCE
PROPERTY MANAGEMENT
MORTGAGE LOANS

GENERAL INSURANCE **MacDONALD & JOHNSON, Inc.** (607-608-609-610) 1387 MAIN STREET TELEPHONE RE 6-5461

Contractors - Masons Carpenters - Builders **SAPELLI CONSTRUCTION CO., INC.** 530 ST. JAMES AVENUE Phones RE 9-9639 RE 2-1057

Ziwotowski Ignatius (Helen) mach opr USRCo h 226 Centre IO
Zktciewitz Clair L married Gene Angotti rem to Connecticut
Zlotnick Max r 113 PennAv
—Phyllis R Mrs clk 621 Worthington r 56 Fort Pleasant av
—Robert V (Phyllis R) lwyr (336) 31 Elm h 56 Fort Pleasant av
—Samuel (Rose) mgr 1181 Main h 113 PennAv
Zlotnitsky Polia M wid Simon r 65 Pembroke cir
—Victor office clk AmBCorp h 65 Pembroke cir
Zmuda Annie wid Andrew J h 146 Abbe av
Znoj Edna slswoman 1496 Main h at CFalls
—Elizabeth emp Mercy Hospital r 1589 Dwight
Zoerb Elwin R (Grace) mail sorter B&A h 91 Margerie
—Sarah V wid Elwin J slswoman ASCo h 17 Providence
Zoerndt Lydia A wid William H h 46 Linden
—Margaret A Mrs r 72 Pearl
—William H trk driver 1548 Main r 46 Linden
Zografos Christopher C (Mary A) carp h 1061 St James av
—Constantine C (Christine) rem to Syracuse NY
—Constantine N acct 32 Cypress r 254 Redlands
—Nicholas C (Zofera P) mason 32 Cypress h 254 Redlands
Zokos Stanley J (Evelyn E) rem to Agawam
Zola Anthony J (Marion R) carp h 19 Gordon
Zoladz Helen Mrs clk 276 Bridge r 225 St James blvd
—Raymond T (Helen) molder CVMfgCo r 225 St James blvd
—Stanislaw B (Mary H) h 44 Seneca IO
—Walter S (Adelle F) rem to Ludlow
Zolkos Peter r 1400 State

ZOLLER RICHARD C
(Geraldine G) complete insurance coverage (353) 31 Elm tel ST 8-9743 h 53 Garfield

Zollo Carmen A (Winifred I) welder CVMfgCo h 63 Drexel
—Ernest (Emilia) emp city h (10) 674 Main
—Joseph emp city r 1853 Main
—Joseph mach opr 417 Liberty r 34 Dana
Zoltowski Edward J clk 600 Dwight r 69 Cass
—John (Lottie) grocer 600 Dwight h 69 Cass
Zolty Joseph (Yolanda N) insp USA h 183 Tyler
—Yolanda Mrs waitress 750 Boston rd r 183 Tyler
Zolynski Stanley (Agnes) tender USRCo r 28 Osgood
Zombick Andrew tool grinder AmBCorp h 3299 Main
Zomnir Arline M rem to Wilbraham
—Katherine A rem to Wilbraham
—Walter W (Margaret L) asst foreman USA h at N Wilbraham
Zona Antonio (Maria) r 1096 Carew
—Victor h 1096 Carew
Zondiros Athena chemicalwkr New Haven Conn r 198 Plumtree rd
—George tech Bridgeport Conn r 198 Plumtree rd
—Thomas A (Catherine) h 198 Plumtree rd
Zonin C Co Inc Erma Z Gallina pres-treas grocers 18 Winthrop
—Cipriano (Lena) h 19 Winthrop
—Silvio mason tender r 93 Acushnet av
Zook Minnie M Mrs housekpr r 70 Bellevue av
Zoosman Harry H r 25 Linden

—Israel r 25 Linden
—Jacob (Sadie) h 25 Linden
Zorzi Joseph (Philomena D) eng SGLCo h 123 Littleton
—Peter C (Attilia M) custodian 141 Washington h 530 White
Zoucha Helen clk of corp Jaeger Welding Supply Inc 2040 Columbus av h at Westfield
Zrenicik John (Agnes K) foreman H L Handy Co h 15 Brookline av
—Stephen J (Jennie B) shipping clk H L Handy Co h 54 10th
Zube Ervin H (Margaret J) in USAirForce h 115 Breckwood cir
Zubrowski Ann E Mrs nurse Mercy Hospital r 26 Phoenix
—Chester W (Ann E) supv USRCo h 26 Phoenix
—Teofila wid Wladyslaw h 28 Phoenix
Zuccala Joseph (Jeanne C) slsman 33 Plainfield h 116 Edgemere rd
Zucchi Andrew rem to Italy
—Oscar (Eleanor V) deputy market administrator (605-606) 145 State h 150 Woodcrest
Zucchini Maria clk (206) 1340 Main h at WSpfd
Zucco Bernard P (Mary E) slsman h 14 Wigwam pl
—Frances wid Peter h 157 Union
—Frank (Elizabeth) (Cadillac Cafe) 169 Chestnut h at Chicopee
—Frank J (Jennie M) treas Frank's Inc h 27 Lyman h 18 Wigwam pl
—Frank J Jr (Elizabeth A) slsman H L Handy Co h 20 Wigwam pl
—James r (6) 218 Ferry
—James (Isabel) slsman 192 Lyman h 106 Albemarle
—Joseph (Caroline) rem to Florida
—Joseph P (Mary C) emp 155 Union h 167 Allen
—Mary C Mrs mgr 155 Union r 167 Allen
—Salvatore J (Phyllis L) rem to Longmeadow
Zuchara Walter J (Bertha A) with Tarini Bros 167 Main IO h 170 Berkshire IO
Zuchowicz Edward (Alice) rem to WSpfd
Zucker Abraham (Domenica P) clk 837 Main and furn rms 180 Union h 37 Girard av
—Bella insp (501) 29 Worthington r 14 Eckington
—Charlotte I wid Walter V housewkr h 99 Edendale
—Stanley (Doris H) equipment handling Agawam h 16 Whittum av
—Wallace J clk 93 Orleans r 99 Edendale
Zuckerman Karl (Lillian) rem to Longmeadow
Zuffelato Joseph mach HSDiv h 60 Gardner
—Joseph D in USNavy r 60 Gardner
Zuffoletti Alfred J (Katherine L) supt Cranston rd h 32 Brookline av
Zuidema David (Florence B) mach opr AmBCorp h 34 Dubois IO
Zuiss Carol A clk 365 State r 121 Breckwood cir
—Gladys Mrs h 121 Breckwood cir
Zuk Mary emp GBCo r 126 10th
—Olga emp 1897 Columbus av r 126 10th
Zuker Samuel r 44 Copley ter
Zukowski Anthony asst mgr 254 Bridge h 87 Ardmore
—Francis J (Katherine M) furn rms 2465 Main h do
—Henry (Ingebord) patternmkr 92 Hayden av h 112 Belle
—Henry S (Helen A) in USArmy h (5) 112 Belle
—Joseph J (Jane C) firefighter SFD h 296 Franklin

—Joseph P (Elvera M) tiremkr USRCo h 51 Farnsworth
—Walter P (Valeria M) rem to CFalls
Zulkiewicz Beverly nurse SHosp r do
—Henry (Frances T) h 85 Covington
Zulli John L (Margaret C) rem to Tennessee
Zundell Annie B wid Morris A rem to NY
—Clifford M (Dorothy) with Lewis Zundell 770 Main h at Longmeadow
—Harry (Bessie) rem to Hollywood Fla
—Lewis (Bessie) hdw 770 Main h at Longmeadow
—Merrill A rem to NY
—Milton (Sara) auctioneer 77 Olmsted dr h do
Zuraw Dora Mrs bkkpr 18 Maple r 42 Longhill
—Michael Jr (Dora) emp 18 Mill h 42 Longhill
Zuretti Joseph L (Grace S) utilityman SHosp h 99 Pine Grove
Zurlino Dominic laborer Thompsonville Conn r 513 King
—Elizabeth wid John h 513 King
—Roland (Georgia M) toolmkr WSpfd h 75 Oswego
—Yolanda A teller Spfd Nat Bank r 513 King
Zuron Roger J (Seinita L) house mover emp 106 Oakland h 382 Dickinson
Zurowski Alexander A died June 20 1955 age 69
—Mary A wid Alexander A h 949 State
—Max J (Sophie J) chiropractor 949 State h do
Zuzgo Edward M (Wanda B) supv USA h at Easthampton
Zwecker Robert G in USArmy r 36 Fairfield
—William L (Florence M) signalman NHRR h 36 Fairfield
Zweeres Alfred R (Joyce B) mach Agawam h 534 Main
Zwicker Ira S (Margaret H) mach Thompsonville Conn h 3 Federal
—Jerome S rem to Longmeadow
—William B (Ethel C) co-mgr 1808 Columbus av h at Longmeadow
Zwierecki Stephanie J (Belmont Beauty Salon) 244 Belmont av h 321 do
Zwiesele Frederick J (A Louise) (Armory Candy Co) 489 State h (9) 220 Pearl
—Jane clk 1414 Main r (9) 220 Pearl
Zwirn Louis (Sylvia L) (Columbia Frozen Foods) 144 Mary Coburn rd h do
—Phyllis B married Paul Ratner
—Robert M (Eileen) mgr 1449 Main h at Longmeadow
—Sydney (Ruth) clk of corp Crane Bakery Inc 90 Franklin h 140 Fort Pleasant av
Zybura Stasia Mrs mach opr 412 Albany h 27 Amber
Zych Frank J (Catherine) group leader AmBCorp h 103 Belle
Zygarowski Chester J (Pauline R) spotter 629 Main h 45 Victoria
—Frank (Blanche A) emp AmBCorp h 20 Quebec IO
Zykoski Joseph A emp 312 Birnie av r 70 Pomona
Zyla Anthoni P (Margaret W G) tailor emp 1502 Main h 69 Mooreland
—Joseph J (Jadwiga T) emp MDFCo h 71 Stafford
Zylik Karp r 1400 State
Zymroz Chester (Nearella A) in USNavy r 1727 Carew
—Walter (Virginia L) mgr 2518 Main h 1727 Carew
Zytkiewicz Alfred C (Vera) skating rink h 94 Walnut
—Alfred S in USArmy r 94 Walnut
—Vera Mrs (Rialto Skating Rink) 82 Walnut r 94 do
Zywiak Anna wid John polisher LM&SCo h 21 Lawe IO

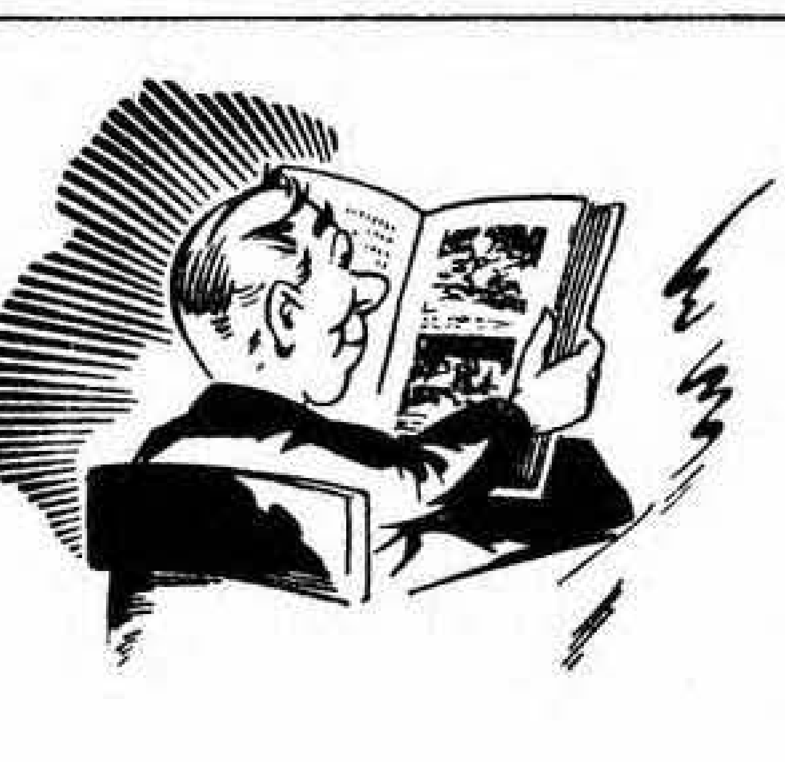

THE LOGICAL PLACE TO LOOK FOR IT . . . .

Think of the DIRECTORY when you are looking for names and addresses and street locations. It's the logical and quickest place to get the information you want. Use the DIRECTORY.

See **DEVENS REALTY CO.** 31 ELM STREET TEL. RE 9-1513 FOR A HOME OR MORTGAGE LOAN

1490 MAIN ST. **SPRINGFIELD FINANCE CO., INC.** Tel. RE 4-3193
General Loans — Springfield Acceptance Co. — Auto Financing

What Is A Live Prospect?

Here is a man with a lot of questions on his mind. He wants to know Where and What and Who and How?

Thousands of live prospects are looking in directories daily to find out

Where they can buy something
What they can get for their money
Whom they can buy it from
How they can get it

The time to sell a prospect is when he is alive.
Make this book your Salesman to Live Prospects.

BRADFORD W. LEETE - Complete Insurance Service
ROOM 320, 293 BRIDGE STREET TELEPHONE REPUBLIC 3-0050

PUNDERSON COAL CO. OIL — COAL — COKE
MOBILHEAT OIL BURNERS
29 LOGAN and (409) 145 STATE Tel. RE 4-5631

FIELD, EDDY & BULKLEY ÆTNA **INSURANCE**
1200 MAIN STREET PHONE RE 4-1112
Policies of Every Kind in All the Best Companies

TELEPHONE RE 3-5174 SPRINGFIELD
G-W GRAHAM-WALLENGREN FUNERAL HOME
619 STATE STREET SPRINGFIELD

THE SHORTEST DISTANCE BETWEEN TWO POINTS IS

A STRAIGHT LINE

Your City Directory is the Straight Line medium to bring Your Merchandise and Your Services direct to the buyer.

. . .

There is no running around in circles before finding the commodity or service the buyer wants to purchase.

. . .

The Buyers Guide and the detailed listings in your City Directory form the STRAIGHT LINE to your needs.

THE PRICE & LEE COMPANY

Member

Association of North American Directory Publishers

New Haven Connecticut

Sales — Rentals
Mortgage Loans
EDW. J. MURPHY CO., INC. - REALTORS
1537 MAIN STREET - - - Tels. RE 3-3147, RE 3-3148
Management
Appraisals

Reference Advertising

He who buys space in the City Directory buys advertising permanency. Every day thousands of business men all over the country search its classified sections to find where nationally advertised goods may be purchased. City Directory ("Reference") Advertising is the completing girder in the bridge between dealer and consumer and should be part of all national and local campaigns.

The Price & Lee Company

Members Association of North American Directory Publishers

New Haven :: :: Connecticut

TELEPHONE RE 3-5111 FIRST SPRINGFIELD CORPORATION
INVESTMENTS OF DISTINCTION SINCE 1932
100 CHESTNUT STREET

PARK CLEANERS and DYERS, Inc.
"Dry Cleaning As It Should Be Done"
Office and Works: **106 Kensington Ave.**
Springfield, Mass. Phone RE 6-5476

A A 1 REALTY CORP. TELEPHONE RE 9-6577
JOSEPH O. TALBOT, Pres. :-: 50 SARATOGA STREET SEE PAGE 214

REAL ESTATE SERVICE **WHITE SERVICE CORPORATION** PROPERTY MANAGEMENT
TELEPHONE RE 2-5109 496 BRIDGE STREET, SPRINGFIELD

The Mortality of Advertising

* * *

The waste basket is the grave of millions of dollars worth of advertising every year. Keep your advertising out of the waste basket by using mediums that are not thrown away. The City Directory is on the job 365 days in the year and no level headed man will think of the waste basket and the City Directory at the same time.

* * *

The Price & Lee Company

SPRINGFIELD NUMERICAL DIRECTORY

EXPLANATORY NOTES

The streets are arranged alphabetically with their descriptions, each description followed by a numerical arrangement of householders, places of business and street intersections. (Arranged by rotation where no numbers have been assigned.)

The abbreviation r between the street number and the name signifies "rear."

The word "vacant" after a number signifies that the house, office or store at that number was vacant when the canvass was made.

△ Indicates telephone at this number.

"Right odd" after street description indicates odd numbers on right side of street.

The symbol ◎ following a householder's name indicates that information has been secured during the canvass that the house is owned by some member of the family, but as the publishers cannot and do not guarantee the correctness of the information furnished, nor the complete absence of mistakes, no responsibility for errors can be or is assumed, nor can the publishers furnish further information than that shown.

ABBE AV fr Riverside rd E to 26 Fisk (Right odd) Zone 7
5 Connors John P ◎
16△Serra Arduino ◎
18△Plouffe Gerald L ◎
19 Mazur Stanley J
20△Campbell Lillian M ◎
21△Charkiewicz M M ◎
23△Hanrahan J A ◎
25△Lavine Leo F
30△Donoghue Michael
32△Hanley William J ◎
35△Chevalier Arthur G ◎
Chevalier Ronald G
43△Plante Rose M ◎
Plante Raymond J ◎
44△Curry Edward T ◎
47△Hennessey Edward A ◎
48 Thurston Elsie C ◎
51 Boutin Helen M Mrs
△Joyal John C ◎
△Sullivan B B
54△Maroney E C Mrs ◎
57 Collins Frank
Ratcliffe Dora I Mrs
△Boutin Ellery E
△Cloutier Napoleon A
Laiscell Victor
59 Vacant
61△Mederian Caloust R ◎
64△St Dennis Walter R
66△Amato Salvatore R ◎
70△Brochu C A ◎
72 Bedard Alfred P
73△Chenevert George E ◎
74 Biscoe Andrew E
76△Poisson Napoleon J ◎
77△Blood Paul E
79△Kelly Maurice J ◎
Vacant
80△McLeod Lester J Jr
81△Curry D J nurse
△Schuerer H E Mrs
82△Capron William J ◎
83△Schuerer W A Jr ◎
84 Allen L E Mrs
LeCompte Albert J
86△Galarneau Henry P ◎
87△Scagliarini William
89△Boucher Mary A Mrs ◎
90△Danilow Serge I ◎
△Houle Arthur J
91△Paroline Paul ◎
94△Britten John J
95△Read Elsa L Mrs ◎
96△Peirolo James E ◎
97 Vacant
100△Fabbri Caesar J
101△Metcalf M L nurse
△Read Esther T ◎
102△Benoit G M Mrs
△Benoit Edward A
110△Reardon John F
△Szembrot Helen D Mrs
117 PLAINFIELD ST crosses
126 Martin Gilbert M
128 Parrow Daniel H
132△Bedard Arthur A ◎
134 Vacant
140△Wood G M Mrs ◎
142△Yelle Norman F
144△Grimshaw Louis A
146△Zmuda Annie Mrs ◎
148 Chapman Henry L
154△Thompson Ralph S ◎
156 Paul Henry
169△Morrison Harold R
Vacant
170△Miller M C Mrs ◎
△Dulude William M
171 Breton Julian R
174△McGrath Patrick N ◎
176 McGrath Catherine T

ABBOTT fr 1246 Sumner av N to 161 S Branch pky (Right odd) Zone 8
16△Good Richard J ◎
24△Henry James R ◎
27△Drake Ralph A ◎
30△Hartley Raphael B ◎
33△Marsh Charles W ◎
34△Stimson John R ◎
40△Halls Gunar ◎
43△Molella F A ◎
50△Block Merrill Y ◎
53△Kenworthy R W ◎
60△Clancey James L ◎
63△Morey Ralph D ◎
68△King Donald W ◎
69△Robbins D D Mrs ◎
76△Kligerman Myron R ◎
77△Blitz Anna E Mrs ◎
83△Quill A R Mrs ◎
89△Goodwin Leonard ◎
90△Francis Dwight C ◎
94△Langevin Lloyd P ◎
95△Ehrlich R R ◎
101△Gordenstein Samuel ◎
104△Pease Robert W ◎
107△Stahl Earl S ◎
110△Gordon Charles ◎
114△Nix Robert M ◎
115△Barth Frank R ◎
119 OVERLAND AV begins
120△Kisiel William J ◎
126△Paolillo Frank ◎
127△Dunn Bernerd S ◎
132△Weinstock Michael ◎
133△Klibanoff Samuel R ◎
138△Haskell Morris ◎
139△Marhoffer William ◎
142 FORD ST begins
145△Leers Robert S ◎
151△Spencer Robert S ◎
152△Brown Samuel ◎
157△Bergstrom Charles V ◎
160△Rochford Stanley M ◎
163△Magriel C L ◎
166△Michelman J D ◎
169△Schwartz A A ◎
173△Gentile V J ◎
174△Halperin Leon ◎
179△Fehnel Arthur W ◎
180△Solomon Sidney ◎
184△Shear Herbert ◎
192△Katz Harry A ◎
193△Davidson Francis E ◎
199△Staples Donald R ◎
200△Leggett M B ◎
204△Oliveri Joseph F ◎
207△Gormbley William P ◎
211 BUICK ST begins
214△Cardarelli Clement ◎
219△Eisold A G ◎
224△Frankel Seymour M ◎
229△Hoffman Frank E ◎
233 PLUMTREE RD crosses
248 Vacant
252△Trahan Laurent ◎
253△Chechile James ◎
262△Vincent Joseph E ◎
263△Bousquet J J ◎
267△Ouellett Edith A Mrs ◎
268△Smith Hebert F ◎
273△Laffee Robert C ◎
274△Lague R F ◎
277△Haverly R A Mrs ◎
278△Bentley Donald F ◎
283△Walker Leslie F ◎
287△Harvey Clinton C ◎
288△DuPuis Norman A ◎
292△Carlson Elliott S ◎
293△Guistina Albert D ◎
297 CAMBRIA ST crosses
302△Lacey Ann L ◎
303△Denery John M ◎
308△Hutcheons William J ◎
312△Burroughs B M Mrs ◎
313 Fantacci Candido ◎
318△McClelland W H ◎
319△Neilson Russell A V ◎
322△Nilson Joseph ◎
323△Wojtowicz M J ◎
328△Kucharski John P ◎
329 Vacant
333△Racicot Napoleon A ◎
338△Furey Merwin F ◎
339 Coyle Henry P ◎
344△Chartier Zoel J ◎
345△Moodie William ◎
350△Fiori William M
355△McLaughlin John E ◎
360△Hawley Henry E ◎
361 ITHACA AV ends
365△Castor Olive ◎
370△Broverman Allen ◎
373△Levine Joseph ◎
381△Andreis Ignatius J ◎
382 KIPLING ST ends
384△Shea Dennis F ◎
389△Niemiec Joseph F ◎
394△Sumner Harold M ◎
395△Loud Clifford G ◎
405△Buxton Elliot L ◎
406△Shapiro Jacob J ◎
414△Bartlett Frank E ◎
415△Wood George E ◎

ABERDALE DR fr 2199 Wilbraham rd S and W to 62 Tinkham rd Zone 9
20△LaChappelle George F ◎
21△Niper Joel G ◎
30△VanLoan Herbert C ◎
31△Scott James B ◎
40△Eastman Hugh A ◎
41△Beston Edwin R ◎

ABERDEEN RD fr 295 Ambrose NE bey Penrose to 1 Riverton rd (Right odd) Zone 9
16 AMBROSE ST ends
19△Ruhe Maria E Mrs ◎
△Manser Robert W
20△Roberts William V ◎
31△Wetherell May E Mrs ◎
36 WALDORF ST ends
59△Reilly John A ◎
71△Smith Alonzo G ◎
76 PENROSE ST ends
77△Whitworth James J ◎
79 RIVERTON RD begins

ACME PL fr 54 Fernwold N to 63 Farragut Zone 4
12△Daly Francis T
13△Broadbent Eugene C
14 Hrycay Joseph
15△Simino C E Jr
16△Kowalec Chester F
17△Scofield Melbourne F
18△Guilmain Oscar R
19△McQuillan Charles L
22△Robinson Lester W
24△Pettazoni Alexander M
25△Jaross Stephen J
26 Jarvis Walter X
27△Fisher John P
28 Philbrook Pearl R
29△Londraville Earle E
31△Kearns Leo F
32△Fisher Agnes Mrs
34 Vacant
35△Flynn Thomas L Jr
36 Vacant
37 Vacant
38 McCarthy Robert W
39△Maciolek Matthew S
41△McNamee Walter L

ACORN fr 199 Oak Grove av NE bey Cortland to 23 Roosevelt ter (Right odd) Zone 9
18△Brandrum Morris W
Bright Cornelius
20△Hall William F Jr ◎
23 KENYON ST ends
24△Jackson John H ◎
24½Harper Frances L
26△Fuller Logan
30 SYCAMORE ST ends
35△Cook Mary Mrs
36△Clark Inez ◎
37 Cole David F
38△Davis Walter E
Vacant
39△Stevens Roland B
40 Pollitt Lester
△Montefusco Mattio C
41△Fiorentino Vincent ◎
42△Kaleda James S ◎
45 COLLEGE ST ends
46△Ramsay James M ◎
48 Ramsay Margaret
52 Bailey Lillian
54 Vacant
58 EDGEWOOD ST ends
71½ MAYNARD ST ends
177 CORTLAND ST crosses
179 Vacant
181 Vacant
187△Hawley Fred C
191△Strain Joseph R ◎
199△Bellas George N

ACREBROOK RD fr 1525 Parker NE to 1610 S Branch pky Zone 9
9△Mason Leslie B ◎
14△Roth Irving E ◎
24△McGrath Francis W ◎
25△Benson Carl V ◎
34△Kane Daniel F ◎
43△Sevigny George N ◎
53△Siwinski R M ◎
54△Gaudreau Alfred N ◎
63△Selden Franklin F ◎
64△Seymour Edgar R ◎
73△Houghton C C ◎
74△Laing John S ◎
83△Grant Jack H ◎
84△Bamber R James ◎
89 WOODCREST RD begins
94△Harvey Robert B ◎
104△Prokop Edward I ◎
111△MacKechnie George B ◎
114△Letendre Eugene L ◎
119△Jameson Bradford W
129△Baker Robert W ◎
130△Kenyon Donald R ◎
139△Baschizore Dino R ◎
140△Syrett Richard C ◎
147△Walpurgis Ralph P ◎
150△Jackewich Edward J ◎
159△Laino Vincent ◎
160△Youngs Albert C ◎
169△Fulton Louis E ◎
170△Mason Raymond A ◎
179△David Paul F ◎
182△Montmeny A J Jr ◎
189△Fulton Robert H ◎
196△Cote Joseph J ◎
199△Sophinos Thomas L ◎
206△Richards Edward G ◎
213△Meyer Peter W ◎
216 Vacant
228△Schwartz Leonard ◎
225△Hoffman Arthur E ◎
233△Lasinski Andrew J ◎

ACTON (Indian Orchard) fr 107 Ludlow av E to Wilbraham city line (Right odd)
7△Gawlak Jan ◎
11△Wszolek Stanislaw ◎
11½ PRIMROSE ST crosses
23△Kurtyka Rozalia Mrs ◎
29△Rajca Frank ◎
33△Nowak Edward W ◎
39△Soja Jozef K ◎
45 DEVENS ST crosses
49△Pagos Jan ◎
67 ENFIELD ST crosses
71 Vacant
73 Orzech John
Vacant
77 Vacant

ACUSHNET AV fr 411 Main E (Right odd) Zone 5
11△Acushnet Avenue School
16△Harnois A E
△Roncarati H W
20△Manzi Salvatore ◎
22 Spinelli Stephen ◎
28 Nowakowski Edward
△Gleason Herbert E ◎
32△Cremonini Frank
Cressotti Angelo J
33△Berte William D
△Ross Raymond A
△Rice Frederick E
38△Chechile Ciro A ◎
△Lloyd Claude H
Chechile Anthony
39△Palazzo Michael A ◎
△Silvano Peter T
Vacant
42 Caccivio Agatha
△Farina Alfred A
△Capaldi Bernard
43△Rudnick Nathan
Shuman Sarah Mrs
Vacant
48△Picano Michael
49△Labine Armand G ◎
Tumblesom Johnny L

Acushnet Av—continued
△Funai Francis C
57△Poppaceno Michelina Mrs
Vacant
51△Mastroianni Pasquale ●
△Mastroianni A J
52△Ely William D
Giuliana V J Jr
56△Florian Frank ◎
△Dziedzinski Raymond J
△Lazzari Felix V
57 Noceti Frederick F ◎
△Smith Manuel F
△DeFavari Albert A
60△Bonavita Joseph ◎
61△Cardaropoli Pasquale
62△Bonavita Benjamin
△Constandilo Thomas
63△Giovaninni J C Jr
66△Tesoro Cecilia Mrs ◎
67△Greenwood Frank E ◎
△Reynolds George T
△Sargent Horace A
68△Shea Jeremiah J
Thompson Douglas J
72△Capitanio Adelina Mrs ●
Paradzick Otto
73△Anable John G
△Barbero Frank
△Cicchetti Antonio ◎
76△Cirillo Antonio ◎
△Granger Richard L
77△Luvera Anthony ◎
79 Moreau Joseph O
82△Mullen Donald R
△Santaniello S V ◎
83△Reinert Raymond G
△Siano L & Sons masons
85△Mango Joseph A
88△Maruca C M Mrs
△Melrose Dairy
△Santaniello Angelo ◎
Derouin Arthur G
89 Lyons Grace R Mrs
△Scibelli Fioravante ◎
92△Cote Gaston J
Cellilli Mercedes Mrs
93△Tisdell Raymond J
△Costello Antonio ◎
94△Croteau Alice M Mrs
96△Verge Ralph E
99△Bianchi Dominick ◎
△Jones Charles P
100△Trumbull John J
101△Bellini Frank C ◎
102△Spada Frank ◎
103 Vacant
107△Cardaropoli Joseph ◎
Cardaropoli L J
114△DeNucci Joseph W ◎

ADAMS fr 711 Main NE to 14½ Ashmun (Right odd) Zone 5
9△Brooks Mary P
10 Gilfoil M E Mrs ◎
11△Bon-Ton Cleaners & Dyers Inc
12 Rioux Rose D
14△Harney John R
Piretti Regina Mrs
17△Labigalini Louis ◎
18△Hotis Ernest ◎
24△Cirelli Domenico ◎
△Carestia Louis F
25 Cirelli Louis
Scorletos Stephen N ◎
30△Mozzambini Adelino ◎
37 DWIGHT ST EXT begins
38 Hopkins Frederick J
Luciani Benedetto R
40△Archambault N H ◎
45△Morello J painter ◎
48 Bavaro Frank ◎
Bavaro Michael G
51 Cavalere Frank ◎
Garaldoni Joseph
52△Condarcuri Vincenzo
54△Condarcure Rizier
55△Plasse Miranda Mrs ◎
56 Daly Edward R
58 Williams Robert ◎
60△Pepe Margaret C Mrs
61△Choiniere S S Mrs ◎
62 Olbrych Carolina Mrs
64△Montanari Antonio
△Vona Samuel Jr
65△Iellamo Joseph F ◎
68 McDonald J D Mrs
Jackson Sampson
71 Adams The apts
△Kulas Frank E
△LaRocque R E Mrs
△Dion Mary E Mrs
Maczka Edward J
△Dion S George
△Smith Clarence R Jr
Weller F E
Vacant
71½ Cantin R A Mrs
△Chapdelaine A B Mrs
74 Iellamo Domenic R ◎
△Iellamo Joseph P Jr
77△Salvon Alphonse A ◎
78△Falcone Joseph R ◎
△Graziano Arthur J
81△Grimaldi James A ◎
△Maddoloni Edward
83 RICHELIEU ST begins
84 Mifflin Harodl L
△Boyse Martin I
86△Gebo Geraldine D Mrs ◎
Bollins Oscar V
88△Flanigan M L Mrs
△Williams Minnie C Mrs
89△D'Agostino Nicholas D ◎
△Sarno Alberto
90 Hannant Kenneth R
△Doe Charles E
92△Langevin L M Mrs
△Langevin Frank F
93△Vivenzio Salvatore ◎
94 Freishard M G Mrs
Vacant
96△Adam's Market grocers
Taylor Joseph F
Vacant
98△Gromack Adam E ◎
99△Haskins Harry N

AGATE CT fr 202 Carew NW (Right odd) Zone 4
15 Dumschat David
Dorn Lyle
17 Asselin Edgar J
Modzelewski M M Mrs

AGNES fr 164 Island Pond rd W and NW to 1 Arcadia blvd (Right odd) Zone 8
14 Vacant
14r△Sears Mary E Mrs ◎
17 Vacant
18△Norman Victor E ◎
△Norman M L Mrs nurse
23 Roebuck John ◎
28△Lane Everett L ◎
33 Naylor Lewis J ◎
38△Darnley Howard W ◎
43△Johns Max A ◎
48△Baggetta Frank A ◎
56△Forry John R ◎
58△Fletcher Stanley M ◎
59△Biada Dario ◎
— Vacant
— Vacant
— Vacant
— Vacant
81△Scagliarini Anatolio
84△Elliott M A Mrs ◎
90 ARCADIA BLVD begins

AGNEW fr 151 Armory NE Zone 5

AINSWORTH fr 334 White W to 40 Vermont (Left odd) Zone 8
11△Weslosky Victoria V
13△Pease Sadie M Mrs
17△Lewis Walter R
19△Michelman E T Mrs ◎
21△Moline George ◎
22△Mullen Eugene L
24△O'Brien Henry W ◎
28△Vassar William G
Vacant
30△Hurley John E Jr ◎
32△Kennedy Neal J ◎
34△Rasebush Arthur W
37△Wallenberg Leroy R
38△Streeter Jessie M Mrs ◎
39△Russell M F Mrs
40△Streeter Richard B

AJAX fr Jordan S Zone 9

AKRON PL fr 150 Putnam cir N to 9 Decker pl Zone 4
7 Vacant
10△Cox Everett D
12 Vacant
13△Britton LeRoy A

ALBANY fr 181 Armory NE to 472 St James av (Right odd) Zone 5 and 4
—△Joe's Super Service Bulk Plant gasoline
5△Costigan W Lee Co Inc paint
△Hampden Color & Chemical Co
40△Pittsburgh Plate Glass Co
47 Vacant store
58△National Biscuit Co
86△Tide Water Associated Oil Co
87△Gulf Oil Corp
102△Valentine Lumber & Supply Co
142△Socony Mobil Oil Co Inc
151 GLEN RD begins
167△American Oil Co The
210△Perkins Soap Co
215△Armory Lehigh Fuels Inc
220△McKesson Liquor Co warehouse
229△Roberts F L & Co Inc gasoline bulk dept
229 ZONE 5 ends
230 ZONE 4 begins
232△General Building Products Co
237△Brock Frank J Co bdg materials
250△Valdon Corp real est
△Valentine Concrete Co Inc
270△Moore J E contr
275△Petroleum Engineering Co gasoline bulk plant
300△New England Sterile Diaper Service
321△Dickerman H E Mfg Co tools
349△Lewis Boiler & Iron Works Inc
350△Associated Building Wreckers
357△Bannon John J Co marble wkrs
370△New England Telephone & Telegraph Co
390△Lumber Centre Inc
396△Roberts Sanitary Ice & Fuel Corp
412△Bay State Tool and Machine Co
417 AMBER ST crosses

ALBEMARLE fr 219 Wilbraham rd S to 460 King (Right even) Zone 9
11△Flanagan L A Mrs ◎
△Canavan William T
△Fuller Henry
16△LaClair Roger
△Feeney Peter B ◎
Feeney Henry J
19△White Charles H ◎
△White William H
22△Underwood A F Mrs
24△Fitzgerald J J Jr ◎
25△Berthiaume Raymond E ◎
27△Cordner Herbert J
△Dutton Edward P
30△Morrill H R Mrs ◎
31△Smith Alexander L ◎
33△Donovan Timothy D
34△Dupuis Odeas A ◎
36△Cope Edith R
37△Peterson Addie M Mrs
39△Molin Carl R ◎
40△Low James
41△Tremblay Ronald L ◎
42 Vacant
43△Donald Chester W
46△Murray M M Mrs ◎
△Gagnon R James
48△Kimball Herbert E
49△Davis Charles E ◎
52△King Margaretta D Mrs
△Rollins Ellen H
△Hann John H ◎
53△Brown Robert M ◎
55△Bohanon Martha L Mrs
58△Wilson Alexander C ◎
60△Moulton Hattie M Mrs
61△Davis Robert E
△Sheldon Frank M ◎
64△Bolger Frances E
66△Waite Frank W ◎
67△Reilly Mary E Mrs
△Kenney J J lwyr
70 Hemeon Alfred L
△Murray Frederick E ◎
72△Smith Edwin
73△Keay William
75△Bass J M Mrs ◎
76 Barton Bernard S
78△Parent Elton A
79△Edgington John L ◎
82△Mercure B M Mrs
84△Reseigne Frank
△Stanford John J ◎
85△Firmin Eddie L
△Lydon Jennie G Mrs ◎
88△Gagnier Sarah Y ◎
90△Gagnier Leopold ◎
91△Newell L C nurse
93△Carliminas Bessie E Mrs ◎
94△Johnson Carl A ◎
96△Pedersen Charles S
97 Vacant
100△Wood Clarence F
102△Krager Earl J ◎
103△Holm Herman E ◎
105△Smith Carl E
106△Zucco James
107△Solt A P mfrs agt ◎
108△DiBiaso Samuel A ◎
114△Quill John C ◎
115△Dexter Merton B ◎
118△Brigham Alan E
120△Packard Alfred R ◎
121△Calverley Robert W ◎
124△Hitchcock G K ◎
125△Renison Frederick J ◎
127△Shaw Eugene W
130△Martin Albert T ◎
131△Kaveney F J ◎
135△Moran Frank J
136△Jenkins Laurence R ◎
137△Marchant W H ◎
153 WESTFORD CIR crosses
161△Baird Charles G Jr
163△Figoni Lawrence J ◎
167△Holcomb Robert N
169△Jury Charles E ◎
172△Abbandanza Joseph ◎
173△Woodward Floyd H ◎
174△LaBussa Natalie T
178△Robison William E ◎
179△Gallagher E G ◎
180△Shaw Percy
184△Clune Berneice O Mrs ◎
185△Nicoll Ernest M ◎
186△Keefe George H
191△McAdam Chester P ◎
192△Whiton F J Mrs ◎
196 Vacant
197△Jack James H ◎
198△Boretos Thomas ◎
203△Smith Ameda M Mrs ◎
204△Meunier Virginius J ◎
206△Cochran Virgil H
209△Edgerly Robert K ◎
△Trajanowski M J
Vacant
210△Conroy Thomas H ◎

ALBERT AV (Indian Orchard) fr Page blvd S to 77 Michon (Left odd)
1 BLANDING ST begins
11△Decker A A ◎
75 DUBOIS ST crosses
81△Riendeau Antoine D ◎
83 MICHON ST begins

ALBERTA fr 304 Allen S to 58 Mansfield (Right odd) Zone 8
19△Brennan Paul E ◎
20△Freedman S King ◎
25△MacDonnell T O ◎
26△Dodd Albert L ◎
29△Ucella John J ◎
30△Dykes J W real est ◎
33△Gunn Russell E ◎
36△Massey Frank G ◎
37△Matroni Matthew F ◎
42△McMahon Gerald M ◎

ALDEN fr 279 Hancock E to 597 Wilbraham rd (Left odd) Zone 9
16△Russell Carleton J
△Pease Edith L Mrs ◎
17△Doucette Leo S ◎
19△Champagne A Mrs
20△Ceruso Michael ◎
△Tessicini Dominick
21△Bramley Edward J ◎
24△Cuzzone John ◎
Holt Etta Mrs
Willard Robert
25△Miele Peter C ◎
28△Leake Noah J ◎
30△Turner McHatton
35 Alden Street Bapt church
36△Kelly Lee ◎
36½ Lynn Clyde
41△Wiest Karl J ◎
42△Gilligan Truman B ◎
43△Cignoli Victor W
47△Gildersleeve R E
48△Norris William J ◎
O'Brien Bertha Mrs
49△Ahern C F ◎
53△Carrig Anna L ◎
54 Baillargeon Gerard J
57△Moran Guy E ◎
58△Menz Harold F ◎
60 Hartzell Olmer L
62△Curtis James J ◎
65△Hennessey Grace A ◎
66△Boone Ashley A
67△Homans F E Mrs ◎
△MacNayr Mildred N Mrs
69 Burr Jerome O
71△Burr Allyn ◎
72△Johnson Lindsay B
74△Funn Reginald F ◎
78△Elder Hattie J Mrs ◎
80△Cooper Alfred G ◎
85△Champion S M ◎
86△Smith A C trucking
89△Whitelock Walter J ◎
92△Lambert Flora V Mrs ◎
△Tetreault Albert F
95 Jackson G H Mrs ◎
98△Hennessey K T ◎
99 Pool William H ◎
103△Hawks N M Mrs ◎
104△Hamilton Leon B ◎
105△Avonti Edward J ◎
△Berelli Thomas C
108△Gillette Robert H
Granaudo Michael
111△Hamilton Leroy
△Poole Sterling P ◎
113 Brunet Joseph J
△Desormier Francis
115 Daigle Edward M
△Desormier Joseph A
117 Daymon Louella Mrs
118△Eastern Avenue School
119△Robinson Bryant
123△Jones J Mrs
DeSantis Louis
133 EASTERN AV crosses
140△Moriarty John T
142△Moriarty T J ◎
148△Ross Frank
Miller Thomas
154 Rose Malcolm P
△Wentworth Clifford F
156△Appleton John ◎
158 Ott Warner R
160△Sullivan Mary B Mrs
161△Glasgow J J Jr ◎
162△LeMere A M Mrs ◎
163 Guillory Betty G Mrs
166△Stamataeos N M ◎
168 Manzi Paul
169 Clark Edwin A ◎
170 Glenn John W
Garland Izona Mrs
173△Bailey James P
△Stutts Samuel ◎
174△Charres Priscilla Mrs
175△Josey Walter ◎
176△Dufault Leon P ◎
178△Leon's Lunch
181△Darcy L A Mrs ◎
182 LOGAN ST ends
183△Nareau Arthur R
187△College Annex conf
189 Hartman G B Mrs
191 SHEFFIELD ST begins
199 HIGHLAND DIV NH RR crosses
210△Western Mass Electric Co
221 WILBRAHAM AV crosses
243△Springfield College Gymnasium Bdg
Springfield College Gymnasium
250 Springfield College Student Union Bdg
263△Springfield College Administration Bdg
△International YMCA College (Springfield College)
△Springfield College Alumni Hall
Springfield College Library
Springfield College Wood's Hall
Springfield College
△Springfield College Student Council
263r Springfield Kollege Kampus Trailer Camp No 2
Baker Gerald L
Mozley Edwin A
Duguay Wallace
Fithian Sam
Stetson Durwood
Luff Robert
Laramie David W
Dunton Emerson
Girmindl Julius A
Johnson Prescott
Thompson William E
Silva Ralph E
Vacant
Baldwin Russell W Jr
Eisenhauer Ronald
Smith Charles
△Community Bdg
Tibbetts Warren
Haaland Sigard
Horning George
Jones Richard
Smalling Charles N
O'Connor James
St Denis Claude
Cunningham William E
Alexander A Allan
Merriam Philip N
Grosse Fred
Brown Robert Lee
Jones Raymond P
Anderson George
McGowen Dewey
Vacant
Springer Robert G
Shukin Alex
Wilson John
Clough Bud
309 Springfield College Women's Dormitory
312 Springfield College Pratt Field
314 WOODBINE AV begins

Alden—continued
326ΔSpringfield College Memorial Field House
330 WYCKOFF ST begins
480 MIDDLESEX ST ends
500ΔHickox Edward J ◎
520 NORTHUMBERLAND ST begins
550ΔFoerster Katherine W ◉
570ΔAntaya Alde A ◎
582ΔDeMarco Anthony J ◎
583 ROOSEVELT AV crosses
596ΔCollins Howard J ◎
600ΔShurtleff Howard F ◎
606ΔConklin Charles C ◎
610ΔCoons Olive B ◎
616ΔBrusnicki Joseph B ◎
620ΔReed Edmond G ◎
628ΔBushey Benjamin R ◎
698ΔShepherd L B ◎
708ΔRobinson Serena T Mrs ◎
716ΔKendrick H D ◎
722 BONNYVIEW ST ends
730ΔZanetti A M Mrs ◎
752ΔAldoes Lawrie B
754ΔBarker George H
758ΔKnightly John G ◎
760ΔKrause Edwin O
776 LAKESIDE ST ends
802ΔFlanagan A M Mrs ◎
808ΔButler Edward T
814ΔGray Thomas T ◎
820 ESTHER ST ends
836 Mahedy Michael
838ΔMcCoubrey William
842ΔPeet D E trucking ◎
844ΔPatridge Richard P
850 SCHUYLER ST ends
854ΔCochrane Colin M ◎
864ΔPatterson B A Mrs nurse ◎
874 ELSIE ST ends
855ΔBassetts Bait & Boat Co
886 Musolino J conf
889ΔBassett Louis W ◎
985 Vacant

ALDERMAN fr 313 Dickinson E to junc Scott and Pomona (Right odd) Zone 8
12ΔMcNally Annie T Mrs
16ΔSechelb Justus J
18ΔGriffin Herbert N ◎
ΔD'Orazio Nicholas A
20ΔStetson Harold D
ΔLyman Richard A
26ΔDuperre Jules ◎
28 Moreau Bernard C
30ΔHanigan William J ◎
ΔLee Florence E Mrs
35ΔHoly Name Parochial School Roman Catholic
36ΔMonahan D M Mrs
ΔNaberezny John J ◎
37 Church of the Holy Name Roman Catholic
42ΔHughes James M
ΔBudd Hopewell H Jr ◎
45 BERENDO ST begins
46 Vacant
49ΔHoly Name Social Center
52ΔBooth Robert R ◎
58 Achin Eleanor Mrs
62ΔHarris Clifford C
64ΔHoward Charles ◎
66ΔMcCoy George F
68ΔWinkler Irene R Mrs ◎
70ΔClark Ethan F ◎
Cutler James P
75 VENTURA ST begins
76ΔFennessey Luke D ◎
ΔMcCaffrey Katherine G Mrs
ΔMorse Frank F
82ΔFennessey Francis L
ΔSheehan Anna C
86 RANNEY ST ends
91 MacKenzie Albert
92ΔConnery J M Mrs ◎
Pickrell Donald I
93ΔBordeaux Jennie E Mrs
ΔMistos Arthur
ΔVotze Nicholas P
ΔGrammaticas Chris
97ΔCostello Thomas J
Shea K F Mrs
ΔCostello Philip W
ΔDupre Raymond L
98ΔRiordan Charles C ◎
100ΔMeyer Co The awnings
107 SORRENTO ST begins
108ΔNascimbeni J J ◎
110ΔAtwood Harry M
112ΔWarnock E H ◎
120ΔJackson Norman K
124 PASADENA ST ends
125ΔBeaman W W Jr
ΔDuchesneau Raoul J
127ΔBeaman W W ◎
132ΔMorin Frederick G
ΔMcGrath Patrick J
136ΔBushey William E ◎
ΔDineen James M

ALDREW TER fr 1530 Wilbraham rd N to 355 Sunrise ter Zone 9
17ΔKelleher Richard J ◎
31ΔMontagna Edward ◎
32ΔGiblin Joseph P ◎
39ΔGelinas Charles A ◎
40ΔKennedy Thomas F ◎
45ΔDearing Alfred J Jr ◎
46ΔBrousseau Jean F ◎
53ΔHanna Samuel J Jr ◎
54ΔHarvey Bruce T ◎
59ΔHersh Clarence ◎
60ΔKapetanis Stratos ◎
65ΔMoriarty Francis M ◎
68ΔClarke Christopher P ◎
74ΔLaughran James T ◎
73ΔFay Arthur N Jr ◎
81ΔWalsh Vincent C ◎
82ΔMorris Arthur H ◎
85 FAIRLAWN ST crosses
93ΔHanson Douglas I ◎
94 Osetek Stanley S ◎
99ΔGregg Donald M ◎
100ΔMichels Joseph A ◎
107ΔWelch Douglas L ◎
108ΔLamberton Robert A ◎
113ΔPiusz Stephen P ◎
114 Vacant
120ΔBromage J William ◎
121ΔLetellier Roy T ◎
127ΔKeating Gerard F ◎
128ΔBallou Robert M ◎
135ΔIanello James J ◎
136ΔAllen Edward M ◎
141ΔLaBorde Warren C ◎
142ΔSchmidt John C ◎
147ΔDrown Ralph W ◎
155 Vacant

ALERT fr 496 Worthington NW to 163 Taylor (Right odd) Zone 5
10 Diodati E J
Vacant

ALEXANDER fr 1549 Dwight E to 662 Chestnut (Right odd) Zone 7
67ΔRunsdorf F F ◎
69-75 Alexander The apts
69Δ(1)Henderson W J
Δ(2)McCord Sally M Mrs
Δ(3)Kaplan Isidor
Δ(4)Rivkin Gerald
Δ(5)Barez Simon
(6)Rokesz Frank
Δ(7)Kantos Emanuel C
Δ(8)Kimball Stanley A
70ΔPeltier A R
ΔPeltier Sinai J ◎
74ΔBedore Raymond A ◎
Combs Claude L
75 Alexander The apts
Δ(1)Abrahms Mame Mrs
(2)Rosen Siegmont
Δ(3)Allen J R Mrs
Δ(4)Godon John E
Δ(5)Matejczyk J F Mrs
(6)Vacant
Δ(7)Kelley D A Mrs
Δ(8)Griffin Mae Mrs
77ΔSt Martin M R Mrs
78ΔDemers Edouard
ΔPaquette Almanzard ◎
ΔPotvin Alphonse
79ΔGouger Rena M ◎
81ΔAxiotis Stella C Mrs
ΔCupenski Stephen ◎
82ΔKeeney H E Mrs
ΔSt Aubin Arthur G
Sullivan W J

ALFRED fr 3142 Main W to 257 Birnie av (Left odd) Zone 7
5Δ(1)Narusewicz Estelle L'
(2)Vacant
Δ(3)Hamel Jessie M Mrs
(4)Farr Charles M
11ΔNadeau Roland A ◎
14 Gosselin Maurice
ΔLemieux Philip L
15ΔDorval R Gerald
18ΔGagnon P H ◎
19ΔNadeau Antonio J ◎
ΔCondren Richard W
ΔRobillard M L Mrs
20ΔBourbeau Alcide O
21ΔGaudette E J ◎
23ΔHines Richard G
24ΔSagan Stanley B
Gaudette Louis Z ◎
27ΔCallahan John W
28ΔQuinlan John F ◎
ΔQuinlan William M
29 Hinds Paul J
ΔThibeault Willie ◎
31ΔOrr Wallace E Jr
33 Giordano Charles ◎
34ΔSt Peter E A
St Peter M Mrs ◎
37 Alfred The apts
Girard Claude
Lemarier Albert H
Lachapelle Adjutor J
ΔEwen Byron P
ΔLemelin C Mrs
ΔLachapelle Roger N
38ΔWillette Roland
ΔRoy Joseph U ◎
ΔPlasse Sylvio J
41 Menard Oscar J
ΔGamache Roger
ΔRoy Ernest
Fisher Henry J
ΔRoy Lionel F
ΔProvast Girard A
42ΔBourgeois Albert
ΔHalloran Daniel J ◎
46ΔGuz Joseph F
Guz Norman J ◎
47 Alanson The apts
Condon David E
ΔCarpenter Arnold L
ΔJuke Joseph A
ΔParo George L
Aliff David R
ΔPerreault Ella Mrs

ALGONQUIN PL fr 395 Carew NE (Right odd) Zone 4
3ΔSweeney Michael J
5ΔFenton Maurice ◎
7ΔBeaudry Edward J
9ΔVagnini Mario ◎
ΔWright William W
10ΔDahdah Peter J ◎
13 Mitchell William J ◎
15ΔRostron Harold
17 Zambelli Teresa M Mrs ◎
19ΔCondino Alexander
23ΔCollins Michael B ◎
25ΔMoriarty W J
27ΔAndrews Nicholas
29ΔFelopulos John P ◎
30ΔMarcotrigiano M E
32ΔDesrosiers Raymond R
33ΔSophinos N L
35ΔSophinos Louis T ◎
37ΔAxas George S ◎
38ΔChones Nicholas J
39 Fitzgerald Joseph L
40ΔChones James ◎
43ΔFitzgerald Ellen Mrs
44ΔBenson Charles E
45ΔGotsis Pereclis
46ΔCotter Thomas A
47ΔMorace Richard G
48ΔRudolph Thomas W
49ΔSavaria Edward H
50ΔKhoury Solomon N ◎
53ΔTapases Angelo C
54ΔRussell John B ◎
55ΔTapases Christos A ◎
56 Shean John F
59ΔBurke James J ◎
60ΔPappas Mary V Mrs ◎
61ΔMurray Philip W
62ΔLamanis John D

ALICE fr 58 Fischer N to 41 Peer Zone 9
16 Seabury William J ◎
17ΔGoldstein F J ◎
27ΔDunn Harry R ◎
53 Dunn Thomas E
69ΔChapdelaine Maurice ◎

ALLEN fr 73 Hickory SE to Longmeadow line (Right even) Zone 8
—ΔU S Armory - Watershops Office
2 RIFLE ST ends
18 OAKLAND ST ends
20ΔHarwood Raymond A
ΔThomas George R ◎
24ΔBruce Archie E ◎
26ΔBonsaint Armand A
ΔRichardson L M
30ΔBonsaint Arthur H ◎
ΔBonsaint Paul A
32ΔJoyal Arthur ◎
34ΔWarren Hiram D
42 MALDEN ST begins
44 Curtis George
Roos Earl F ◎
ΔWatling Louise N Mrs ◎
48 Ostrander Harrison
ΔBelliveau David S
ΔCaruso Samuel
54ΔCondon James A ◎
Vacant
56 WHITE ST begins
57ΔAbbott V V Mrs
ΔBeach Frank L
67ΔRussell Horace P ◎
71ΔRussell M B Mrs ◎
81ΔGilday Angelina Mrs
83ΔGilday Richard J
84 Allen The apts
Δ(1)Draper Harold L
Δ(2)Peck Jay M
Δ(3)Converse Herman J
Δ(4)McLellan L M Mrs
Δ(5)Wooster Frederic H
Δ(6)Guillemette Yvette Mrs
(7)Powers Mary H
Δ(8)Drolette Nellie Mrs
86 Hennrikus Frances S Mrs
ΔPowling Ruth K
89ΔDiego Richard S
90ΔLindsay F C ◎
91ΔRossi Athos D
93ΔPeck Daniel D ◎
101ΔPowell L W ◎
Vacant
109 Vacant
ΔPowell Benjamin Sons Inc ladders
110ΔGilday A Frank ◎
114ΔCatelotti Louis V ◎
115 Corbett Arthur
118ΔRobb Jack O ◎
121ΔSnow Victoria E Mrs
ΔPaine Howard E
125ΔRegan Leo F
126ΔCoburn Cora E Mrs
127ΔBouchard A S
131ΔGarini Peter J ◎
132ΔFoisy G trucking ◎
133ΔGoodrow Bruce N
135 HUNT ST begins
136 Bells Harold E
137ΔClare David E
139ΔHeseltine Paul C ◎
142ΔGilbert Emery H
145ΔAnderson C B Mrs nurse
ΔAnderson Louis J ◎
146ΔYarkey Frank S ◎
151ΔAmato Louis J ◎
ΔFairman Warren H
152ΔBerry Robert ◎
156ΔCrafts F B Mrs ◎
161 Bilton Robert A
ΔScaramella Rose L Mrs ◎
162ΔPiacentini Columbo R ◎
ΔPhysicians & Surgeons Telephone Exchange
167ΔZucco Joseph P ◎
168ΔFerraro Carmela C ◎
172ΔPowers Josephine A ◎
174ΔMeade Charles M
175ΔBeach Robert L ◎
177ΔFocosi Renato ◎
ΔReno's Oil Co fuel oil
179 Vacant
182ΔBardelli Rolland W ◎
185ΔPorter Sidney A ◎
186 THAYER AV ends
191 RANDALL PL begins
192ΔBenson Archie R ◎
197 Kohler Louis K ◎
200ΔBrault Joseph ◎
203ΔGlover William F ◎
212ΔFlynn Brendan A
214ΔCooper John ◎
215ΔDasso E landscape gardener ◎
222ΔAtkins Mabel A Mrs ◎
223 Dezalia Manuel J
226ΔBuffington Charles R ◎
228ΔBurdett L M Mrs ◎
234ΔLaCroix Arthur W ◎
244ΔCocrane Thomas R ◎
245ΔSpencer Ellen E Mrs ◎
247r McLellan Gordon S ◎
248ΔCoughlin Delia Mrs ◎
251ΔMcEwan Peter ◎
257ΔPeterson Vera Mrs ◎
267ΔHome City Weatherstrip & Screen Co
273 AMITY CT begins
280 ORANGE ST ends
281ΔCassanelli E A ◎
ΔGrimaldi James
ΔSlade John R
283ΔBeaulieu Joseph P ◎
285ΔAbbott Theodore A
288ΔPeterson A C gasoline
295ΔGuyette's Esso Station
302ΔSotolotto Anthony ◎
ΔMoran John
304 ALBERTA ST begins
310 Vacant
311ΔCook William H ◎
313ΔMurphy Gordon C ◎
314 Oslinski Alfred L
318ΔWegiel S A ◎
320ΔMcCarty Robert E
321ΔMorell H A Jr gasoline
322ΔHeyes Joseph ◎
326ΔHellyar Albert F
328ΔStaples Joseph A
331ΔBraconnier G L
DeRoche John D
ΔWells F Warren
ΔMacdonald Malcolm A
333ΔO'Connor John F
ΔSourigney Neil F
ΔRobichaud Ernest J
ΔSimmington George
335ΔPratt James E
deMetropolis John
ΔKrzystofik Anthony T
ΔLilley E R Mrs
341ΔDeRoche Alfred ◎
Blanchard Estelle E Mrs
ΔBarber Ernest F
Vacant
343 Sims Drug Store
350 KIMBERLY AV ends
353ΔSims Drug Store
353½ ISLAND POND RD begins
358 DAVISTON ST ends
365 NH RR crosses
379ΔMastronardi J landscape gardener ◎
380ΔCalifornia Village Service Station
ΔRush D real est
385 Berg Harold R
Mastronardi V F landscape gardener
390ΔAllen Package Store Inc
392ΔArchibald Lucille
395ΔHersey Eugene V
396ΔWolfe Robert W ◎
402ΔMcDonald Charles T ◎
403ΔLynch John J ◎
410ΔJohnson Anna C Mrs ◎
413 CALIFORNIA AV begins
416ΔWilson James ◎
419ΔCarlson Raymond E ◎
422ΔLamy Joseph M ◎
423ΔMahoney M E ◎
426 DELL PL begins
429ΔRemmele M Mrs ◎
436ΔAshline Horace W ◎
437ΔMoffett I E ◎
442ΔRacine A J landscape gardener ◎
446 JULIET ST begins
449 MANDALAY RD begins
452ΔRacine Paul J
457ΔElsberg W E ◎
465ΔCabana C A ◎
471 GROVETON ST begins
479ΔBenoit Hector J ◎
487ΔBetsold James J ◎
ΔSaunders Robert G
488 WAYNE ST ends
491ΔReed R E gasoline
501ΔHarris Lettie J Mrs ◎
505 Vacant
509ΔMoto Sales auto supplies
510ΔGurney's Service Station
513 PLUMTREE RD begins
514 PALMYRA ST ends
520ΔMaitland's Pharmacy
546 PERKINS ST ends
561ΔLiberatori Pietro J ◎
568 ROCKLAND ST ends
569ΔLiberatori F J archt ◎
589ΔHare Charles ◎
596 WEXFORD ST ends
597ΔGottesman J G ◎
603ΔKlein William P ◎
612 RENCELAU ST ends
636 BANGOR ST ends
639ΔMorgenstern F P ◎
645ΔHayes Wilfred H ◎
651ΔFeldman Edward P
657ΔLebowitz Abraham ◎
663ΔKravitz Max H ◎
669ΔFrizzell Clifford N ◎
670ΔBiggerstaff A M ◎
675ΔRoberts Emery ◎
681 EDDYWOOD ST crosses
696ΔAlaimo Tony J ◎
702ΔDodge Earl O ◎
705ΔFleischman Herman ◎
706ΔAldrich Francis A ◎
713 WHEELER AV crosses
719ΔBennett E C real est ◉
720ΔLoomis K M Mrs ◎
725ΔWinkel Louis G ◎
726ΔLangton Farquhar ◎
731ΔMcLelland Peter ◎
732ΔSmith Clarence D ◎
737ΔArno Dominick J ◎
740ΔWholley Raymond J ◎
743 ROOSEVELT AV crosses
749ΔVincent Florence B Mrs ◎
752ΔLavin Joseph S ◎
757ΔCase Bernadette M Mrs ◎
758ΔEllis Irving D ◎
763ΔCraig Harold J ◎
764ΔMirkin Pauline Mrs ◎
769ΔFarnham Orland A ◎
771 WHITTUM AV crosses
772ΔRuppert William C ◎
781ΔRomito Angelo J ◎
784ΔUsdansky A real est ◎
787ΔCallahan D H ◎
790ΔRobertson Gordon ◎
793ΔBlake Walter B ◎
796ΔDinneen Irving P ◎
797 HARTFORD TER begins
821ΔGriffin Anna M Mrs ◎
853ΔAlberghini Carlo V ◎
855 GILLETTE AV begins

Allen—continued
875 CLEMENT ST begins
883△Howard W M Mrs ◎
△Howard L W Inc **washing** machs
891 SUMNER AV crosses
896△Bradley's Drive In rest
900△Adams Service Station gasoline
902 HARKNESS AV begins
908△Louth Herbert ◎
914△Louth G cameras
932△Lawson Vaner G ◎
940△Pratt Clark D ◎
941△Bernard Emile J
945△Beeman Chandler J ◎
950 Reinhold Edwin W ◎
951△Tallman B F ◎
960 W ALLEN RIDGE RD begins
963△Rayel Peter ◎
969△Luce Lyle E ◎
975△McKee John J ◎
982△Merrill Bud excavating contrs
△Merrill M G Mrs far ◎
989△O'Neil Paul W ◎
993△Keinath N B Mrs ◎
1003△Moore Howard T ◎
1007△Coulson Dana L ◎
1011△Geary George F ◎
1020 CANTERBURY RD begins
1023△Braica James L Heating Co
△Braica James L ◎
1043 Martin Nora M ◎
1047 Braica Lewis W
1051 Boucher Paul E ◎
1058r△Wenk Charles J ◎
1063△Bryant Abraham L ◎
1085△Wenk Charles J & Son florists
1086△Bradway Clinton E ◎
1089△Sharrow Orson R ◎
1095 Potter John W
1096△Day Robert W Jr ◎
1106△Manners Henry D
1107△Forgotch John ◎
1114 Greenberg Reuben ◎
1131△Chapin C Arthur ◎
1139△Lewis T E kennels ◎
1140 HARBOUR RD begins
1146 North Walter A ◎
1149 Pullen Cecil P
1156△Noe John W ◎
1164△Williams Roy B
1174△Dragon Donald A ◎
1182 VanBurin Howard J ◎
1183△Mulak Albert J ◎
1200 CORCORAN BLVD begins
1201△Korbel James E ◎
1206△Smith Walter L
1220△Eliason Arthur W ◎
1225△Law Arthur R ◎
1226 SHADY BROOK LA begins
1227 Schneeloch H V Mrs ◎
1235△Lefebvre Armand L
1241△Lavoie William J ◎
1296△Shaw A E plumber ◎
1299△Brook M E plumber ◎
1303 BRADLEY RD ends
1310 Vacant
1318△Churchill Elmer ◎
1324△Kwist Alvin ◎
1332 WACHUSETT ST begins
1336 Lewis William C
△Manegre William J ◎
1344 Dave's Market
1345 BRIDLE PATH RD ends
1346 NEWHOUSE ST begins
— Bridle Path Pharmacy
1348 Albert Collings & Son painters
△McKinney C E
1348r△Hicks Arthur J
1352 Ken's Service Station
1355△Arthur Talmadge School
1360 Kouril Frank ◎
1398△Frank's Market Garden
△Kouril Frank Jr
1460 Wachogue Cemetery
1465 W CRYSTAL BROOK DR ends
1528△Minney Wilfred J ◎
1566 Allen Street Rest Home
△MacDonald Anna P ◎
1575△Ellis James W ◎
1580 WILSHIRE RD begins
1592△Allen St Greenhouses
1597△Garlick George W ◎
1644△Walke F W ◎
1723△Iacovone Josephine Mrs ◎
1730△Pixley Harry C ◎
1734△Simkins Edward ◎
1750△Jurkowski H M ◎
1793 Lunch Bus The rest
1795 Garlick's Service Station
1800△Bartel's Service Station
1805 COOLEY ST crosses
1811△Crane M M Mrs
1821△Racine Harvey A
1841△Mallis George A ◎
1853△Randall Gilman A ◎
1858△Boden Herman A ◎
1859△Stimson Joseph P ◎
1885△Minor Glyn S ◎
1911 Stetson N R Mrs ◎
1918 WOOD RIDGE DR begins
1920△Doten Harry W ◎
1921 Vacant
1950△Guyer Ralph A ◎
1962△Begey George H ◎
1974△Damour Arthur P ◎
2020△Canover Peter M ◎
2030△Tremblay Ovila A ◎
2044△Gray Stewart A ◎
2050△Rackliffe Thelma S Mrs ◎
2055△Vassos George A ◎
2070△Duval Ernest A ◎
2087 Pauik J N ◎
2089 PARKER ST crosses

ALLENDALE fr 1221 Dwight E to 528 Chestnut (Right odd) Zone 7
6-10 Verona The apts
6 Shepro Isaac
London Morris
△Snider Abraham
△Johnson Robert R
△Skeeber Jennie Mrs
Garelli Robert R
△Gordon Orville
△Zades Anna N
10 Verona The apts
Quilliei Fred T
△Kolbe Adolph A
△Doherty Millicent Mrs
△Gamelli Mary R Mrs
15△Williams Moses R ◎
Jones Willie J
Gates John H
18 Bryant Martin H
△Garelli J Battista ◎
McCarthy Edward G
19△Dewmaw Rena
Plazynski Frank
21 Kelly Rose Mrs
Morsky Mary Mrs
23△Yamin Thomas ◎
24△Osinski K S ◎
△Ugolik Susanna B Mrs
25△Burkott Francis
Vacant
26△Taylor A F ◎
Vacant
29 Goodsell Roger E
△Krafchuk Thomas
30 Kozak Michael C
Nareau Alidor
△Trudell John B
31 Ordonez Henando
Vacant
32△Belniak Adam A
Dobiecki Walter
△Walsh Thomas
33 Harrington J M Mrs
△Dahlke Marguerite L Mrs
34△Owen John R
△Impagnatiello Peter J
35△Pechowicz Thaddeus
36△Delarm Dorothy M Mrs
39△Fisher Sarah R Mrs ◎
Grenier Gerard J
40△Bishop Kenneth E ◎
△Kimball R trucking
41△Koupas Peter J
43 Riordon V R Mrs
Slosek Bronislaw
44△Glantz Fannie Mrs
△Papadakis Paul M ◎
△Papadakis M watch repr
45△O'Connor George R
46△Skvarnavicius Izdoras
49△Davis Fannie B Mrs
△Dougherty William
△Gardner Ralph M
50△Carman Herbert S
Ryan Franklin H
△Bouthillette Raymond E
53△LaMora Orel N
54 Senk Theodore W
Kennedy Thomas J
55△Cortis Ernest E ◎
56△Bradlyn F H
△Jarvis Louis C

ALMIRA RD fr N of Eaton S bey do then E bey Newfield rd to dead end (Right even) Zone 9
96△Budd Robert U ◎
107△McKenzie Eva M Mrs ◎
114△Cummings James D ◎
117△Ardizzoni D R Mrs ◎
125△Welch John T ◎
143△Kopyscinski T Mrs ◎
157△Martin Edward N ◎
162△Richter Denny G ◎
165 EATON ST ends
166 FARGO ST ends
171 Maurice John
△Varney Mary A Mrs ◎
190△Fournier W A ◎
195△Baisden Charles C Rev ◎
212△Beaudin Cyril A ◎
222△Farrell W P ◎
223△Poehler Richard A ◎
225 NEWFIELD RD begins

ALPHA fr 17 Nottingham N to 43 Porter av (Right odd) Zone 4
14△Black Richard E ◎
19△American Rexoil Heating Fuel Co
△Brodeur Eugene & Sons oil burners
△Brodeur Eugene ◎
△Rexoil Co oil burners
20△Johnson Thursten A ◎
29△Black Charles J ◎
36△Brodeur Maurice R ◎

ALSACE fr 87 Carver E to 104 Sylvan (Right odd) Zone 8
6 Rodowski Michael E ◎
11△Mandel Jules H ◎
12△Solomon Sidney S
14△Galin B real est ◎
15 Sadowsky Max ◎
17△Miller Joseph
18△Kallipolites James J
19△Marino Louis R ◎
20△McLaughlin A J
33 WOODLAWN ST crosses
50△Zeller Abraham I
52△Kohn Albert A
53△Kelberman M H ◎
54△Wagman R Mrs ◎
55△Sack Jacob L
56△Gordon Irving

ALTON fr 1284 State NW to Roosevelt av Zone 9

ALVIN fr 958 Carew N to 75 Roy (Right odd) Zone 4
16△Sanderson G F Mrs ◎
20△Orcutt Randolph M ◎
26△Sabettini Santeo H ◎
30△Cokkinias P C Mrs ◎
36△Anderstrom Arvid G ◎
40△Foley Patrick J ◎
44△Habel Harry
46△Denis Albert P ◎
△Denis Mfg Co Inc auto parts mfrs
49 LONG TER crosses
54△Tower M A Mrs ◎
55△Walsh Emma Mrs ◎
59△Sprague Stanley A ◎
60△Hubbard George A ◎
65△Gauthier George M ◎
66△Egan Thomas ◎
69△Manfredi A G ◎
70△Driscoll C J mason ◎
75△Turcotte J J ◎
76△Kirkitelos Apostolos E ◎
78△Smith Robert W
79△Koskores John J ◎
80△Facchini Primo ◎
81△Koretz Sam
82△Trubounis Harry D
85△Jannakas Charles
86△Scuderi Salvatore J ◎
89△Shea Michael J ◎
90△DiLorenzo Louis ◎
95△Zemba Edward ◎
99△Huntley Alvah R ◎

AMANDA fr 351 Island Pond rd SE to dead end Zone 8
5△Ehrlich Newman ◎
6△Barney Leon E ◎
14△Conner M R Mrs ◎
15△Barney Lawrence B ◎
21△Rister John H ◎
22△Turunen Mikko ◎
29 Karvonen Albin ◎
30△Mezzacappa Louise B ◎
36△Africano John J ◎
37△Stachelek Chester M ◎
43△Maguire Joseph W ◎
43r Vacant
44△Mentor Leroy E ◎
52△Toret Herman S ◎
58△Kalenkowitz Joseph ◎

AMARON fr 959 State S to 150 Wilbraham rd (Right odd) Zone 9
1△Am Int College Lee Hall
14△Wood Dwight B ◎
15△Am Int College **McGowan Memorial Library**
20 Am Int College Stryker Hall
△Am Int College Student Activities Bdg
△Am Int College Book Store
26△Collester George W
28△Collester G L ◎
40△Am Int College Mallary Hall

AMBER fr 462 St James av NW to 60 Batavia (Right odd) Zone 4
1 ALBANY ST crosses
21△Goyette Arthur V
23△Gendreau A P ◎
27△Zybura Stasia Mrs
29△Lafleur Gaston J ◎
31△Day Vera M Mrs
33△Day Harold S ◎
39 BATAVIA ST ends

AMBOY CT fr 47 Hannon SE (Right even) Zone 5
3 Hayden Machine & Tool Works
7△Fortini Louis J
8 Foy Robert J
9△Antonucci Angelo ◎
10△Foy Walter M ◎

AMBROSE fr 107 Boston rd S to 16 Aberdeen rd (Right even) Zone 9
11△Rittner Herman
Bradley L E Mrs
17△Frier Richard E ◎
19△Rondeau Joseph E
22△Cuzzone Genero D
26△Cuzzone Richard ◎
32△Boucher E N ◎
33△Butcher Michael J ◎
36△Bolden J Taber ◎
39 Dion John A ◎
42△Bohman Edward V ◎
43 Vacant
46△Dubrava Fred J ◎
49 Vacant
55 Vacant
59 Vacant
65 Vacant
66△Myers Claude G ◎
71 EMBURY ST begins
81△Angers Gilbert W ◎
84△Cotman John D ◎
91△Cignoni Alfred F ◎
92△Bourcier R Mrs drsmkr ◎
97△Slomski Eugene M ◎
106△Desnoyers Leo ◎
111△Kosinski Edward A ◎
114△Carrington C E ◎
117△Small Gordon B ◎
122△Barnes Stanley O
127 Courtney John L ◎
132△Opitz Arthur T ◎
151 Palmer David ◎
156△MacAlpine Arthur W ◎
165△Durand Albert G ◎
166△Downie Thomas E
171△Bentley Raymond W ◎
172△Peaslee Charles L ◎
174△Conroy Helen A ◎
182△Leger Alyre D ◎
Langelier Winfred G
183 DEVONSHIRE RD begins
192 Chaffee Malvern G ◎
195△Schofield C D ◎
206△Brassard Rene J ◎
211△Merritt Elmer W ◎
216△Kline Wordley J ◎
226△DeBarge Richard E ◎
231△Atkins Everett F ◎
232△DeBarge Howard L ◎
237△Dupuis G Roland ◎
240△Freeman Frederick C ◎
248△Degon M L ◎
253△Capodagli C W ◎
256△Wood Paul J ◎
257△Croze Clarence E ◎
262△Christesen Henry O ◎
265△Saunders Roland E ◎
268 Goyette Adelard ◎
276△Durant Marie P Mrs ◎
279△Ruhe Ernest H ◎
284△Dunn James E ◎
290△Briggs Earl L ◎
293 Vacant
295 ABERDEEN RD begins
298△Colcombe Kenneth H ◎

AMES fr 1135 St James av E bey Baldwin Zone 4
19 Vacant
20 Vacant
21△White Kenneth D
22 Vacant
27△Smola Bruno S
28△Fitzpatrick Frank J
29 Cummings Ronald
32 KELLY PL begins
36 Vacant
37 Gebo George A
39△Harris Sidney J
40 Trauschke Edward M Jr
42△Christow George A
49 PUTNAM CIR crosses
60△Paraspolo Anthony F
61△Magee Henry C
62△Bigos Paul F Jr
63△Granfield James M
64△Livingstone A H
68 BALDWIN ST begins
69 Vacant
71 Kalish Gus
74 McCarthy John G

AMES HILL DR fr 259 Maple E (Right even) (Incorrectly numbered) Zone 5
6△Caswell Harry H ◎
3△Castle Clifford D ◎

AMHERST fr 29 Harvard N to 33 Monmouth (Right even) Zone 9
12△Leech M K Mrs ◎
14 Vacant
15△Fortune L I Mrs ◎
16△Wilson Robert F
△Cantalini John S
21△Keyes Dwight H ◎
24△Fletcher Keith F ◎
△Fuel Oil Council of Western Mass
25△Dupuis H W Mrs ◎
28△Groves George L
30△Hodgson Robert M
31△Sibley George R ◎
34△George Raymond ◎
35△Simpson Frank V ◎
36△Cousins Kenneth C ◎
41△Brigham J L Mrs ◎
53 PRINCETON ST crosses
70△Bloom Martin A
76△Sullivan John J
83 LAFAYETTE ST begins
86△Waite Richard E
90△Michalek W E
△Michalek W F
98△Sullivan John J ◎
△Ouimette E B
106△Manning Robert L
109 DORCHESTER ST begins
116 Hooper Richard A
122△deJongh N R Mrs ◎
122△Patengre George R
123△Gallagher Thomas F
125△Legros Raymond G ◎
126△Camp Robert E
△Martin A W Mrs ◎
129△Carr John A
131△Flaherty Mae E Mrs ◎
Hanrattie E H
132△Jones George A ◎

AMITY CT fr 273 Allen N (Right odd) Zone 8
11△Grassetti Carlo A
13△Ardolino Antonio
16 Williams Edward ◎
17△Gray James E ◎
21△Salter Horace
△Salter G E ◎
22△Williams C F ◎
27 Morell Ronald F
△Morell Herbert A ◎
33△Deane & Marcil fire **apparatus**
34△Peck Francis F
△Englehardt Maxine E Mrs

AMORE RD fr 299 Cortland E to 92 Blunt rd Zone 9
17△Lynch Harry F ◎
18△Blood Dana W ◎
25△Perry George A Jr ◎
26△Beauregard N E ◎
32△Barnett Edward ◎
35 Washington K N ◎
40△Gauthier Raymond ◎
43△Corgnati John M ◎
46 Wright Reginald F ◎
51 LaViolette M J Mrs ◎
54 Moreland James A
59 Vacant
62△Dearborn Edward T ●
67 Foley William F ◎
70△Nascembeni J L
73△Harris C B
76△Malone Jacob N ◎
81△Clark George
84△Kerrin Thomas L ◎
89△Kenney Clifford ◎
92△Cooper Alfred L ◎
97△King Godfrey S ◎
100△Clayton John C ◎
106△Newton Elwyn L

AMOS DR fr 390 Gifford N to dead end Zone 8
14△Merrill Amos A Jr ◎
15△Chechile Angelo R ◎

ANDERSON RD fr 99 Roseland NE and SW to Riverside rd Zone 7
4 BRIGADE ST begins

ANDOVER RD fr 106 Methuen W to 101 Edgemere rd (Right even) Zone 9
16△Mitchell James ◎
35 GLENWOOD ST crosses
44 Kopyscinski Theodore ◎
44r Vacant
55 EDGEMERE RD begins
56△Libera E V Mrs ◎

ANDREW fr 900 State N to 131 Dawes (Right odd) Zone 9
6 Alpha The apts
(1) Warbington Dorothy Mrs
(2) Bonier Alfred P
(3) Demers Ferdinand
(4) Lane Esther R Mrs
(6) Poirier Harvey W
△(7) Stavropoulos Angelo
△(8) Ryan E M
9-11△Pond-Ekberg Bdg The
9△Pond-Ekberg Co The printers
△White Harrison G Co archts
10 Delta The apts
(1) Bishop Henry E
(2) Cole E J weatherstripping
△(3) McNanley James E
△(4) McCarthy James
△(5) Daigle Albert P
△(6) Neuman Harry W
△(7) Kociuba Alphons W
(8) Vacant
11△Phelps A L Inc contrs
20△Clark Irving
22△Hayden Mabel J ◎
25△Efantis Arthur J ◎
27△Ball Mary A
28△Eldridge E E Mrs ◎
△Slate Harold E
34△Wright George W ◎
35△Nadle Charles W ◎
36△Walsh John F
△Freeman Ralph W
39△Cummings C C Mrs ◎
42△Connely James W ◎
44△Anderson Paul T
45△Marriott R H ◎
49△Whitney Elwin C ◎
50 Gatti Catherine Mrs ◎
△Callahan John J
52△Mazza Frank R
53△Wing Hazel R Mrs
54△Cupillo Frank A
55△Fletcher J Edwin ◎
56△Mazza Joseph A
60△O'Connor Dennis J ◎
62△Chapman B F ◎
64 Vacant
66 Vacant
69△Walsh Thomas T
70△Smith R Blaine ◎
74△Richter Fred W ◎
77△Ober Vernon B ◎
△Ober G G tchr music
78△Boran Walter
84△Boussy Norman F ◎
87△Vincent Frank R
△Zukowski Anthony
88△MacKenzie Tool and Engineering Co
90△Cheney George A
91△Mastroianni A P ◎
92 HAYDEN AV ends
93△Stenberg Martin A W ◎
94△Bender Charles J
95½ BURR ST begins
96△Sebolt Jessie B Mrs
97△Mascaro Antonio ◎
98△Salvis Richard P ◎
99△Greer Lena M Mrs
△Johnson Hugo H
100△Cassady Robert L
104△Newth Corlis A ◎
111△Boucher Raoul
△Mazza Natale ◎
△Mazzaraco Ralph F
113 Duncan Construction Co warehouse
114△Smart Alex L ◎
116△Allen Anna D Mrs
△MacLaughlan E B
119△Flanaghan F F Mrs
△Gagnon Henry R ◎
Tiraterra Louie
122△Schreiber Karl E ◎
125△Gleason D M ◎
△Gleason Donald M Inc contrs
126△Guindon Earl A ◎
127 DAWES ST ends

ANGELO fr 149 Davenport S to 20 Garibaldi (Right even) Zone 9
11△DeMarchi George Jr ◎
12△Boussy Ernest W ◎
17△D'Amario Pietro ◎
18 GARIBALDI ST ends

ANGLESEA fr 290 Dwight rd W to dead end Zone 8
15△Dionisi Louis F
17△Rubenstein Peter R ◎
18△Dietz Irving B ◎
28△Wolfson Irving S ◎
38△Solomon Leon ◎

ANNAWON fr W of Braddock E to 122 Wellington Zone 9 (Right odd)
4△Vickery Lawrence C ◎
6△Rancin Louis P
13 BRADDOCK ST begins
17△Palmer Harry W
19△MacMillan John L ◎
20 ROCHELLE ST ends
23△Levart Nathan ◎
25△Meehan Aaron J
27△Westergren William H ◎
29△Perry Spencer J

ANNE fr 1571 Carew SE to 80 Lang (Right even) Zone 4
15△Mahoney John E ◎
21△Bedinelli Ernest H ◎
22△Zajchowski Theodore A ◎
27△Farrell William J ◎
35 VanAtta Gerald W ◎
39 LINNELL ST crosses
59△Surprenant Alfred L ◎
62△Grunden Everett G ◎
65△Tobin Michael L
69△Tobin Michael A ◎

ANNIVERSARY fr 220 University W bey Bessemer to Chicopee Falls line Zone 4
2 UNIVERSITY ST ends
16△Cummings Milton L ◎
40 BOWLES PARK ends
48△Connell John A ◎
51 LYN ST begins
59△Demers Leonard J ◎
64 BESSEMER ST ends
65△Danahey John J ◎
75△Jones George S ◎
76△Laskey Stephen W ◎
81△Vogel Arthur D ◎
86 Sieracki Metzie J ◎
89△Hahn Frank J ◎
94△Kelliher Thomas R ◎

ANSARA fr 69 Lehigh NE to 22 Ramah Zone 4
5△Levesque Arthur W ◎
8△Finn Paul
11△Fanning John F ◎
16△Mazza Leo ◎
19 Gowdy George H ◎
24△Lemay Roland A ◎
27△Stevenson R L ◎
33△Moore James T ◎
41△Boivin Bruno S ◎
49△Vachon George A ◎
57△Young Robert P ◎

ANTHONY fr 16 Lyn W to Chicopee Falls line (Incorrectly numbered) Zone 4
39 LYN ST ends
35△Richard Edward C ◎
27△LeFebvre Gerald J ◎
19△Elmer Curtiss ◎
11△Engel Frank A ◎
3△Walkinshaw James C ◎

APPLE fr 35 Pheland av E to 82 Rosewell av Zone 9
— BRECKWOOD BLVD crosses
— ROSEWELL AV (1st part) ends

APPLETON fr 687 Dickinson SE to 103 Tiffany (Right even) Zone 8
5 FOUNTAIN ST begins
23△Graves Harold
25△Silverman Louis A
△Sun Window Cleaning Co
27△Brougham F O
29△Kastrinakis George ◎
38△Berryman Mabel C Mrs ◎
43△Ogston Alexander A ◎
44△Grogan Joseph W ◎
48△Ferri Joseph J ◎
53△Keefe Elsie M Mrs ◎
54△Savet Archie ◎
△Savet G C Mrs adv
57△Hanson A R ◎
58△Cushman F H ◎
63△Benoit Walter J ◎
64△Pope Clifford J ◎
68 Woodard E H
69△Spindler Max P ◎
△Spindler Carl ◎
70△Woodard Emma Mrs ◎
74△Brooslin James
75△Laramy James E
△Steiert Frederick E ◎
76 Brooslin Morris ◎
79 FERN ST crosses
85△Moran Charles J ◎
88△Callahan Russell H
89△Ducharme William H ◎
90△Latif Rose M Mrs ◎
96△Sitner Charles ◎
99△Vella Joseph J ◎
100△Widland M A ◎
110△Sarno John Jr ◎
114△Mulvey M C Mrs ◎
119△Montebello V builder ◎
120△Mondou E J ◎
△Springfield Veos Tile Co
123△Montebello Herbert S ◎
124△Haber Emanuel acct
129△Gaberman Samuel ◎
130△Chase Louis ◎
137△Gordon Herman ◎
138△Malcolm June D Mrs ◎
143 CARROLL ST crosses

APPLEWOOD PL fr 349 Belmont av N (Left even) Zone 8
14 Psyzcola John W
16△Bumbaca Frank ◎
18△Keifer L E Mrs ◎
20△Morse Richard E
24△Flebotte Henry ◎
28 Perla Thomas C
30△Perla Cesare ◎
34△Soderstrom Earl C E
36△Riley George F
△Rein Lauri A
38△Mascolo Dominic
40△Cronin David J
42△Bachand Delmery T
△Gallagher Mary A Mrs
△Muscaro Vincent F

ARBOR fr 253 Carew E to 94 Butler (Right odd) Zone 4
10△LaCroix Helen M Mrs
12△Griffin Bridget M Mrs
20△Mallette Andrew G
△Schoolcraft Ralph N
24△Fortier W J ◎
△Welden Raoul R
28 Weldon Bernard R
△Weldon Edward L ◎
32△Connelly John J ◎
△Lormon R J
40△Scannell K A Mrs ◎

ARBUTUS fr 675 Bay E to 62 Oakwood ter (Right odd) Zone 9
14△Messier Arthur T ◎
△Connors Frank H
19△Semaine William J ◎
△Kelley Lawrence L
23△Mallalieu F G ◎
△Sabourin Evrett H
30△Messier Joseph C ◎
△Bryant Desso B ◎

ARCADIA BLVD fr 90 Agnes NE bey Casco to 460 Island Pond rd Zone 8
1 AGNES ST ends
43△Provost Raymond E ◎
45 ROSELLA ST ends
52△LaBounty D E ◎
53△Creamer Manuel J ◎
61△Dupell Raymond R ◎
62△Goldie Henry T ◎
67△Siciliano James P ◎
77△Smith Emily M Mrs ◎
80△Cross Adelard J ◎
83 GERTRUDE ST ends
90 Vacant
98△Martin Frederick ◎
99 Vacant
102 Vacant
106△Peat L H interior decorator ◎
107 MARY ST ends
114△Moynihan Ernest L ◎
115△Codling Walter E ◎
116△Tracy George R
125△Gentile Michael A ◎
135△Serrenho Joseph ◎
147△Leonard Francis C
152△Stuart E B Mrs ◎
155 Marcelina Louis J Jr ◎
162△Bailey E H ◎
166△Kibbet Anna M Mrs ◎
180△Lucier Hector H ◎
181△Lague Euclid J ◎
186△Harris Murray M ◎
187△Bassett Harold J ◎
195△Oliver Anthony ◎
196△Mason Richard K ◎
201△Hale Vivian E Mrs ◎
204△MacDonald Earl ◎
205 CASCO ST ends
212△Larder Russell N ◎
213△Gonzalez Michael ◎
218△Boudreau Joseph V ◎
219△Gardiner William ◎
227△Bressor Arthur J ◎
228△Marasco Anthony M ◎
235△Granfield Simon F ◎
236△Schenck Jules D ◎
△Schenck E M Mrs
244△Hanifin Donald E ◎
245△Remillard Rene J ◎
252△Palmer Arland F ◎
253△Frank Frederick C ◎
263△Pappas John P ◎
264△Pillsbury Frederick S ◎
270△Barry William R ◎
273△Ferguson Agnes R ◎
280△Jilson Ralph A Jr ◎
281△Groleau Joseph E ◎
289△Larrow Frank W ◎
290△Zick John E ◎
297△Gross Alfred B ◎
304△Zick John ◎
307△Peterson Charles V ◎
315△Dabrowski S F ◎
316△Roy John L ◎
324△Anderson Clarence E ◎
332△Nuger Max L ◎
333△Wagner C Graham ◎
340△Granfield William J ◎
351△Barsom Frank T ◎

ARCADIA RD fr Plumtree rd NW Zone 8

ARCH fr 2626 Main W to 1 Birnie av (Right even) Zone 7
8△Tilo Roofing Co Inc
19 Arch The apts
△Gumlaw Lawrence J
△Bennett M E Mrs
△Webster Gordon L
△Block Nathan
19 Boulrice Josephine M Mrs
△Sullivan H C
△LaBarre Aime G
Gelinas Ernest L
23△McCarthy D E furn rms◎
24△Reid Bernard C
26△Berube William G
29 Round Hill The apts
△(1) Alpert Harry
(2) Roberts Wesley E
△(3) Sherman Arnold A
(4) Kidder Dorothy L Mrs
△(5) Marszalek A W
△(6) Willette Edwin G
△(7) Veratti Elise E Mrs
△(8) Olgin Anna Mrs
30 Chouinard Edmond A
Riley Leonard G
△Sherman Hyman ◎
Sherman Exterminator Co
33(1) Smith Mildred Mrs
(2) Vacant
(3) McGrady Eda Mrs
△(4) Boyce Constance Mrs
(5) McCarthy Amos W
△(6) Mientka Edward M
(7) Clark George M
(8) Stacy Arthur J
36△Marchand A M Mrs furn rms
△Marchand L A ◎
38 Green Minnie R Mrs
△(1) Abbott Clyde V
△(2) Turgeon C L
(4) Bentley Roy L
△(5) Moquin Edward J
(6) Milner Mary E Mrs
△(7) Burnham Ralph E
(8) Flood George W Jr
40△(1) Dorn Harry L
(2) Pomerance A M Mrs
△(3) Novick Murray
△(4) Littman Celia
(5) Moore Harold E
△(6) Peets Florence A Mrs
(7) Dubuc Raymond E
(8) Vacant
48 Johnson Leroy
50 Lowe Arthur
52△Barone Pasquale ◎
54 Boulrice Gerard J
Cronan Joseph J Z
68 BIRNIE AV begins

ARCHIE fr 941 Wilbraham rd S to dead end Zone 9
17△Croto Francis R ◎
20△Cloutier Edward M ◎
27△Gosselin Raymond W ◎
30△Warren Stanley L ◎
35△Phaneuf Raymond E ◎

ARDEN fr 63 Island Pond rd E and W in a circle to 117 do Zone 8
11△Bell Edmont M ◎
17△Hafey Daniel P ◎
23 Hall Leon W ◎
27△Robinson W M ◎
30△Hayes Donald R ◎
33△Morin Adrien F ◎
37△Duby Edward L ◎
38△Williams R E ◎
43△Aiken Alexander M ◎
44△Fitzgerald John R ◎
49△Yutzler Helen M Mrs ◎
50△Gokey Frank R ◎
55△MacDonald R A ◎
56△Smart Samuel
61△Pike Louis H ◎
62△Cawley Robert J ◎
67△Pfisterer G H ◎
71△Watkins Russell E ◎
77△Hudon Irving F ◎

ARDMORE fr 600 Page blvd NW to 23 Bowles pk (Right odd) Zone 4
1 Vacant store
3 Vacant store
9 Gonyea N W Inc garage
21△Siana Andrew J ◎
25△Dagesse N L ◎
26△Wood Mary F Mrs ◎
29△Arrab James
31△Nardi William M
32△Chalmers Ann Mrs ◎
35△Hill Leonard D ◎
36△Gushue E P ◎
41△Grady Robert J ◎
45△Schauer Wilbur H
46△Seger Charles ◎
47△Drapeau Albert F ◎
50△Gagnon Hervey F
51△Tremblay R M Mrs nurse ◎
52 Caouette J A V ◎
55△Wands David K ◎
56△McCarron William J ◎
58△Leary William E
59△Ferren Mette C Mrs ◎
61△Westcott Robert E
62△Santanillo Albert J ◎
65△Snyder Warren T ◎
66△Kane Thomas J ◎
67 Rodique Girard
69△Sullivan Thomas P ◎
70△Comtois Robert J ◎
71△Sullivan John T
72△Zerra Vito E
76△Wilson Sydney H
77△Donovan M A Mrs ◎
78 Lamontagne Wilfred J ◎
79△Ramsdell Clayton B ◎
81△Littlefield Stuart H
82△Scannell John F Jr ◎
85△Varteresian Varteras ◎
87△Devine Walter T
88△Kilmer Frederick W ◎
91△Winckel Otto ◎
92 Anderson A E Mrs
95△Menard George J
97△Menard Frances M Mrs ◎
98△Dionne Joseph R ◎
99△Dumas Alfred E Jr
100△Drapeau J R ◎
101△Lynch Edward D
102△Dever Frank
106△James Alfred G ◎
107△Corey John H ◎
108△McMaster George H
109△Sullivan Daniel F
111△Hodge Albert H
112△Piponidis Paul ◎
114△Luciani William
115△Murphy James F ◎
116 Kubik Robert M
117△Hamre William P
118△MacMillan Lester S
120△Mazzarino Felix J ◎
121△Sullivan Daniel J
△East Springfield Dairy
122△Scanlon Francis
125△Brinn Norman L ◎
126△Hoar Edmund J ◎
128△Pydych Louis F
133△Furlani Eugene ◎
138△Kania Benjamin ◎

AREY fr 81 Brickett E to 140 Davenport Zone 9
— BRICKETT ST ends
—△Chmura Frank P ◎

ARGONNE fr Bay N Zone 9

ARION PL fr 92 Clantoy W (Left odd) Zone 4
11△Forsyth Frank Jr ◎
15 Brady Paul

ARLINGTON CT fr 640 Main W to 919 Columbus av (Right even) Zone 5
2△Quatrone Ida Mrs ◎
4 Alves Domingos E
△Panetta Michael

Arlington Ct—continued
6 Daniele Dante
Napoli Filomena Mrs
8△Albano John ◎
10 Gavoni E Mrs ◎
14 Delessi John ◎
Vacant
16△Amato Raffaele ◎
18△LaBorge Wilfred P

ARMORY fr 7 Federal N to 209½ Atwater rd (Right odd) Zones 5 4 and 7
7 LaArmoria The apts
△(1)Whidden John G
△(2)Scheftic Mitchell H
(3)Bainne Henry
△(4)Widden John G
9△(1)Kulikowska S V Mrs
(2)Luce Ethel M Mrs
△(3)Tubert Margaret G
△(4)Fitzpatrick Mildred E
△(5)Hansen Henry
△(6)Price L L Mrs
△(7)Malo Richard L
11△(1)Hancock Arthur H
△(2)Coryea Helen W Mrs
(3)Safarik Joseph J
(4)Smithies Frank
△(5)Kendall Ellen M Mrs
△(6)Maruca Anthony F
△(7)Bingham Gladys C Mrs
△(8)McCarthy James F
15 (1)Teed William A
(2)Aker William H
△(3)Donovan Charles J
△(4)Southmayd Pearl A
△(5)Noonan George B
△(6)Berger A T Mrs
(7)Dilka John
(8)Vacant
17 GRANT ST begins
25△Owens Mary R ◎
30 Kalis Chester R
Lord Roland J
Eliason Josephine Mrs
34△Stafilarakis James ◎
35△Marcil R A Mrs ◎
36 Samios Harry E
37△Lemoine L H floors
38△Cormier Joseph E
39 Stalumah Norman
40△Ryan Charles E ◎
41 Tynes William N
43△Dionne F D Mrs
43½ Cassella Anthony
44△Cirillo John ◎
45△Rock Frank J ◎
45½ Vandal Philias
46△Alberghini Primo R
48 Kolvek George D
49△Tells Manuel
51△Curtis Frances D Mrs ◎
52 Gray Francis
54 Vacant
56△Bussolari George T
71 MAGAZINE ST crosses
75 WORTHINGTON ST crosses
76△P er Margaret L Mrs
△Chase Raymond L
Guzzo Joseph J
△Muller George H
77△Borkosky Philip T
78 Pasqualini F F barber
79△Laroche Wilfred J
81△Spaulding Charles B Jr
83△Schmid E L Mrs ◎
86△(1)Potvin Alyce J Mrs
(2)Barbieri Joseph A
△(3)Goldberg Isadore
(4)Savelle Benjamin K
△(5)Connelly John T
△(6)Washington G J
△(7)Rushing Billy D
△(8)Suss Edward G
87 Cariani Theresa Mrs
89 Checkwicz Anna Mrs
△Davilli Tomasso ◎
93 Lawrence Cecil C
95 Ludden Floyd G
101 Car Care System auto parking
102△Jodoin L M auto repr
112△Smythe Mary G ◎
114△Charpentier Robert R
116△Dellmonti Augusto
117 HANNON ST begins
118△Maynard James H
Vacant
119△Bell James A
Bowler E F
△Hannon Maurice J
122 Williams David
124△Harris Raymond
Tucker Willie M Mrs
125△City Bureau of Traffic Engineering
126△MacLure Henry J
128△Mauri Renato ◎
132 Bentley Jean J Mrs
134 Malone John E
136△Emery Emma M Mrs
137△Springfield Ventilating Works
138△Moore A E Mrs
140△Baldiga Bronislaw
142 Miller A L Mrs
144 Armory Lunch
145△City Coal Co of Spfd Inc
146 Vacant
148 Vacant
150△John's Radiator Shop Inc
150½ TAYLOR ST ends
151 AGNEW ST begins
155 NHRR crosses
176△Freedman Joseph Co Inc
180 ZONE 5 ends
181 ALBANY ST begins
181 ZONE 4 begins
183 B&A RR crosses
195 Converse-Carlisle Company coal
206 WARWICK ST ends
214 GENESEE ST begins
216△B & G Esso gasoline
222△Bono Domenico G ◎
△Bono Ricardo R
226△Crowley John J
△Duffney Henry E
△Sears Frank J ◎
229△DeFilippi John P
△Rubba Michele
231 NAPIER ST begins
232 LEDYARD ST begins
252 Baginski Frank ◎
254△Benoit Robert F
262 WOLCOTT ST begins
268△Corliss K E Mrs ◎
270△Palazzi Enrica B Mrs
△Daley T A & Sons Inc builders
276 Daley Dean M
Ziemba Joseph A Jr
△Daley Goldie M Mrs ◎
286△Biagetti Annio L
△Biagetti Luigi ◎
△Mantoni Augusta
288△Spinoglio Enes M Mrs ◎
290△Johnston M W Mrs
293△Ding Dong Grill
295 Stromberg C W printer
297 Richard's TV Inc
299△Erickson Gerda K Mrs
300△Moriarty James E
301△Connor M J ◎
302△Serra Ralph ◎
304△O'Neill Andrew B ◎
306△Connolly J J
310△Crowley Daniel J ◎
311 Judd Everett C
312△McCleary Blanche A Mrs
314△Sullivan Daniel F ◎
315 MELBOURNE ST begins
316 Cahill Jeremiah
319△Shea Thomas A
321△Kane Katherine Mrs ◎
325△Gordon Ada C Mrs ◎
327 Goodreau Raymond J
335 LIBERTY ST crosses
348△Doyle Raymond W
△Teles Alexander ◎
353 Vacant
355 Burke Arthur W
357△Devine John J
358△Walsh Edward A
△Ingerson John M
360△H & S Truck Leasing Inc
360r△Ace Sign Co Inc
363 Hogan Timothy J ◎
△Fitzgerald Thomas J
368△Laurencelle Irwin H ◎
369△O'Brien David M
△O'Brien Rose M ◎
373△Carmody W F ◎
374△Frualla Cesare
△Pagnoni Mariano B
378 Dion George A
380△Dowd Thomas L
383△Christofori Daniel A
△Ferioli Louis F
384△Drapeau Roland L ◎
△Pomerleau Gabrielle L
386 Cygan Frank
△Melikian Harry S ◎
387 Bernier M J A ◎
389 Benoit Andre J
Brien C Construction Co
△Brien Cesaire J
390 STAFFORD ST begins
391△Lynch C J Florist
△Lynch Charles J ◎
Komala Fred J
392 Vacant store
393 Moylan Kathryn W ◎
394△Roland Josephine M
Lizak John
Vacant
396 Bessone Jennie Mrs
Baer Joseph F
Bigelow Fred E
398 Vacant store
404 Leclerc Edmour J
△Whiteway Ernest R
△Masoian Siranoush Mrs
Roncalli Ferdinando R
△McFadden E M
△Dow Raymond S
405△Talevi Alfred R
407△Herchuck Peter
△Allegrezza Pietro ◎
409△Dowd John L
△Broska Stanley J
411△Witek John R ◎
412 Briganti Carmine J
Delisle Leon
△Gordon Angus W Jr
Lopes Casimir A
Reopel Lawrence J Jr
△Rollins Calvin H
417 SULLIVAN ST begins
421△Dowd B M ◎
426△Armory Street School
437 CLEVELAND ST begins
438△Engine and Truck Co No 9
441△Pioneer Shade & Screen Co
443△Stebbins Joseph A
Leone Felix
△Dube Henry G
Vacant
445 Vacant store
455△Russell David J ◎
457△O'Neil Michael
461△Schabowski Frances C
△Vickers D J fuel oil ◎
463 GROVER ST begins
465 Our Lady of Hope Parish Hall
488 Our Lady of Hope R C Church
495 CAREW ST crosses
500 Vacant
501△Van Horn Spa conf
502 Bouchard's Ma Lunch
503 Pavloglou H G barber
504△Costello T R grocer
505△Landers Thomas F
506a Keough J P tailor
507△Simard Josephine M Mrs
508△Raymond's Paint & Hardware
509 Campagne Enis Mrs
510△Schermerhorn Fish Co
511 Blanchard Merritt E
△Killary Cornelius F
512△Rauh Albert A
513△Kennedy William T ◎
513ar Brosseau Ronald
513br Cucchi Ercole W
Lopes Benjamin A
514△O'Neill Jeremiah D
515△Ferriter Josephine L
517△Collins Patrick J
518△Trudeau Orville S
519△Hess Owen F ◎
520△Sears B B Mrs
524 Frangie Joseph ◎
Ambrose James
△Talbot Arthur
525△Maloney C M Mrs ◎
527△Jutras J Lucien
528△Kiczek John A
529△Gracki William J
530△Cavanaugh James P ◎
531 Gracki Boleslaw ◎
△Gracki Joseph
534 McMahon George C
△Farrell Richard J ◎
535△Catalucci Anselmo ◎
540△Filiault J E grocer
541 GOVERNOR ST begins
544△Frazier John C ◎
546△Cawley Bernard C
548△Ryan Edward T
550△Bourcier Raymond H
Vacant
551△Nicoll Josephine Mrs ◎
552 Coppola James P
554△Nystedt Henry M ◎
555 Hector Olga Mrs
556△Sullivan John B ◎
557△Lach Henry A ◎
560△Brennan Catherine C Mrs
561△McNulty Frank ◎
562△Lynch Ralph T ◎
563△McNulty James M
567 WAIT ST begins
568△Lyons John H ◎
△Moll Frederick C
571△Tucker Albert E
573△Foley Patrick P ◎
574△Novelli Mario ◎
△Fitzgerald Edward F
575△Costa Manuel
577△Gil Frank ◎
578△Palmer Albro R ◎
580△Beaudet A Robert
△Lynch Catherine T Mrs
582△Moran Daniel J
584△Lundgren Oscar F ◎
585△Zanatha Anthony B ◎
588△Bielanski John
△Pirro John
590△Fabrocini Guglielmo ◎
591 MILLER ST begins
592△Mannix John M
594△Mannix Thomas J ◎
598△Keegan Edward J
600△Hatzipetrou G W vending mach ◎
604△Harrington E M Mrs ◎
△Harrington W J Jr nurse
610△Hamre O C ◎
△Hamre O C bridge builder
612△Maloney E L Mrs ◎
614△Szostek Joseph A
616△Orciari Carmelo ◎
620 Vacant store
628△Granka Stephen J ◎
630△Scott William
632△Burden Stuart J
634△Flavin Helen M ◎
644△Joseph Asa F ◎
648 CHAPIN TER ends
660 Van Horn Reservoir
749 ZONE 4 ends
750 ZONE 7 begins
758 Vacant
767△Rosenberg Samuel M ◎
773 Sroka Frank M ◎
775△Beaupre Eugene
779 BEAUCHAMP ST begins
785△Malouf Samuel ◎
787 Vacant
789△Moran Alma L Mrs
791△Moroz Karpe ◎
797△Coleman Harold J ◎
802 CUNNINGHAM ST ends
803△Wegiel B T ◎
809 BEVIER ST begins
813△Frangus Nicholas V ◎
815△Demetrion William
△Frangus Louis N
823△Gibson E C ◎
827△Urbanek S W grocer ◎
833 STERLING ST begins
834 CASELAND ST ends
843△Birse Francis Jr ◎
847△Spedding T F refrigerator repr ◎
853△Lawler Harold T
856△Hyder Theodore
857△Kupiec Henry ◎
858△Ghareeb Assad E ◎
859 Vacant
862△Gorman Francis W ◎
863△Regan John J ◎
864△Farland E L
△Turcotte-Farland Inc heating contrs
867 GOLD ST begins
868△Johnson Carl H
870△Dragon George J ◎
873△Behan James F ◎
874△Shepardson H L
876△Chmura B J ◎
877△Potkai Anna Mrs
879△Kapansky Peter P ◎
881△Walter Leo J
883△Charpentier Edouard E ◎
887△Loeffler M V Mrs
888△Boutin Stanley B ◎
889△Sanders Wayne B
891△Gauthier E G Mrs ◎
893△Huse Edward W
897 SILVER ST crosses
907 Roy Ida B ◎
911△Footit Richard J
△Roy Joseph G II
915 SPRINGFIELD ST crosses
929 Flower D W Rev
934△Grennor John ◎
940△Kuehn Edna M ◎
945△Foley Mary J ◎
946△Connor John E ◎
952△Flanagan James P ◎

ARMORY SQ bounded by Byers Pearl Federal and State Zone 5
1△Ludiham Douglas G
2△Driscoll Maurice L
3△Harlan John F
4△Moore Allen R
4△Carson Eugene J
5△Kidder Sheldon E
6△Arthur Robert E
7△Dooley Edward M
8△Rayle Roy E Jr
9△Benner Mearl S
10△U S Government Post Dispensary
10b△Masem Matthew C
10c△Goetschius Percy B
11△Mackey Jack R
12△Cozart Clarence A
17△Eadie William A
— US Administration Bdg
—△Spfd Armory Credit Union
— Springfield Armory Post Cafeteria
— US Arsenal
— U S Armory
—△US Armory Commanding Officer's main office
— US Experimental Dept
— US Hill Shop Office
— Springfield Ordnance Dist

ARNOLD AV fr 75 Fargo S Zone 9
151△Seline Victor ◎
156△Guidi Maurizio ◎

ARTHUR fr 166 Lang NW bey End (Right odd) Zone 4
17△Sotiropoulos Nicholas C
20△Polhamus Harold E ◎
27△Pros P J builder ◎
31△Papanti Claire E Mrs ◎
32△Larounis John D ◎
41△Francis Ivor E ◎
44△Houlihan Joseph J ◎
49△Kuza John F ◎
50△Castonguay Joseph A ◎
57△Pierzchala Benjamin ◎
61 Tyszka Joseph J ◎
64△Lawler Robert F ◎
65 Vacant
70△Simpson William T ◎
76△Meehan Robert E ◎
85△Caradonna Eugene E
87△Philp Robert Jr ◎
90 LINNELL ST ends
102△Plasse L L floor sander ◎
108△Allen Brinton P ◎
111△Hadley Robert F ◎
123△Haslam James E ◎
131△Hartwell Frank M ◎
139△Eastwood Thomas F ◎
165 CAREW ST crosses
180△Cook Walter ◎
183△Italiano Joseph C ◎
184△Lee Robert Jr ◎
190△Downie Jessie A Mrs ◎
193△Rollins Howard E ◎
194△Toelken John R ◎
199△Merrill Clifford H ◎
203△Pilon Philip R ◎
204△Collis C E ◎
209△Marcil A O ◎
217△Klimaj Stanley J ◎
220△Paul Roger M ◎
223△Davies James F ◎
229△Hoyt Mason A ◎
230△Kirkley T F ◎
233△Farrell Alice M Mrs ◎
234 END ST begins
239 Vacant
240△Beatty W J ◎
245△Smith Merton C ◎
246△Shepard Valentine H ◎
251△Merchant Malcolm L ◎

ARTHUR PICARD CIR (Indian Orchard) fr 38 Layzon Brothers rd W to dead end
1 Wilson George W
2△Murgolo Paul W
3△Bressem John A
4△Boulais Peter D
5△LaPore Irene M Mrs
7△Gamble Robert C
9△Michel Edmund J
10 Yankowski John H
11△Wilcox Quentin C
12△McCaffrey Thomas J
13△Condon Thomas F
14△Guilbault Paul J
15△Butler John R
16△Sowa Theodore S
17 Isham Harold E
18 DesLaurier Merle J
19△Closser Claire Mrs
20 LaFleche Charles H
21 Labelle Laurent R
22△Greenhut Robert N
23 Dickerson Robert J
24 DeGrandpre Eugene R
26△Belden Edward A
27 Evans Robert
28 LaGasse Robert E
29 Bates Edward J
30△Crosby James R
31△Herlihy Timothy T Jr
32△Kowarskey Sidney
33 McManus Francis E
34△Lowery Charles W
36 Burnham Arthur L
38 Grumlaw Earl A
40△Millette Alfred

ARVESTA fr 459 Roosevelt av E to 402 Gillette av Zone 6
16△Varzeas Mario ◎
17△Bessel Jack ◎
24△Charlson Lavon F ◎
25△Schoppe Ralph E ◎
32△Uman Frank L ◎
33△Bartlett Dwight H ◎
40△Schumacher Charles H ◎

Arvesta—continued
41△Hess Robert P ◎
50△Bagwell James O ◎
51△Little Ralph M ◎

ARVILLA AV fr 139 Eddywood E bey Hartford ter to 106 Gillette av Zone 8
17△Jacques Edgar N ◎
21 WHEELER AV crosses
33 ROOSEVELT AV crosses
36△Shine Fred J ◎
79△Dolan Bert F ◎
85 WHITTUM AV crosses
127 HARTFORD TER crosses
130△Brown Fairy P ◎
131△Cuzzone Joseph ◎
146△Tuthill Howard E ◎

ASHBROOK fr 308 Plumtree rd N to 19 Wayside Zone 8
4△Igoe S Mrs nurse ◎
7△Duncan L H Mrs ◎
8△Seaver Ernest D ◎
11△Larson Axel G ◎
14△Nielson A Henry ◎
19△Foley Gerald F ◎
20△Bloniarz Aloysius A ◎
25△Brownhill C D ◎
32△Sargent Helen L Mrs ◎
33△Kenison V W Mrs ◎
39△Parker Harry ◎
40△Egan William A ◎
47△Noonan M A drsmkr
△Noonan Marion E ◎
48△Anderson Earl C ◎
54△Housman Albert E ◎
55△Biscotti E R Mrs ◎
61△Eisner Samuel C ◎
62△Higgins Howard H ◎
67△Krohne George R ◎
68△Piela Julian J ◎
73△LaFond Henry I ◎
74△Lodigiani Pio J ◎
79△Rasanen Vernon J ◎
80△Stone George F ◎
85△Kenney Thomas F ◎
86△McCarthy J Joseph ◎
90△Olin Harry O ◎
101 CAMBRIA ST crosses
104△Johnson Ernest A ◎
110△Anderson K H ◎
111△Dickson James A ◎
114△Chapin Leon D Jr ◎
117△Mott John E ◎
120△Hansen Andrew J ◎
125 Gwinnell E L ◎
126△Dionne Raymond G ◎
132△Jordon Walter M ◎
133△Blatt David ◎
138△Gaylord Francis S ◎
141△Nassif Victor ◎
144△Wilcox David W ◎
149△Pacey John J ◎
150△Dismuke W E ◎
155△Schechterle J J Jr ◎
156△Manganelli Michael ◎

ASHLAND AV fr 1469 Wilbraham rd S to North rd (Right even) Zone 9
15△Evans Stanley P ◎
16△Sullivan M A Mrs ◎
28△Sullivan F T ◎
33△Sullivan Donald H ◎
36△Sisk Wheeler A
50△Fitzgerald L E
59 Vacant
80△Crescenzo Francis ◎
89△Palazzo Ralph F ◎
96△Crescenzo M M Mrs ◎
101△Discenza L elec ◎
115 BALLARD AV begins
120 Alfred M Glickman School
— Vacant

ASHLEY fr 61 Cedar E to Hancock (Right odd) Zone 5
3△Bryan Timothy A ◎
5r△Shaw Robert D ◎
7 Cuffie Wilton
Cuffie John L
9 Curry Theodore W
△Weaver William B ◎
17△Nobbs Stanley C ◎
19 Barbaresi Antonia
△Sarnelli Frank ◎
20 Vacant
21△Gallerani Benedict ◎
23△Fortini Hugo J ◎
24△Wynne Richard F ◎
27△Whitney Alice M Mrs ◎
33△DeFalco Ida Mrs
△DeFalco Jerry A ◎
34△Commmisso Natale ◎
△Johnson James B
35△Atkins B L
40△Ollari Joseph ◎
Monette Walter S
44△Lodi O Mrs ◎

45△Williams Paul A ◎
△Williams James J
45½r Woods B B
49△Parker Roofing of Longmeadow
△Flood Hayden H
49½ Flood Arthur J
50 Leone J R
52△Piacanica George ◎
53△Cressotti Domenico ◎
55△Cressotti Attilio G
58△Josey Benjamin F Jr ◎
59△Goodnow Minnie J Mrs
△Deyo Eli
60 Sotolotto Carmino
61△Bryce James A
62△Pafumi Robert G
63△Kennely W J real est ◎
Vacant
64 BRIGHAM ST ends
65△Curran Alfred F
67 Moriarty James
68△Humes Milton J
△Worthington L A
70△Wenzell Dawson C ◎
71△Mazza Peter ◎
76△Lucia Frank ◎
78△Lucia Thomas P
79△Arillotta Dominick ◎
82△Frogameni Anthony D ◎
85△Albano Nicola ◎
Sullivan Helen M Mrs
87 Vacant
89△Profiglio R F Mrs ◎
91△Lathrop D M Mrs
Vacant
97 Boyer Walter L
Furtex William L
99 Scuderi Philip
100 (1)LaFlamme Rose M Mrs
△(2)Comeau H E Mrs
△(8)Toomey B F Mrs
△(9)Leary Thomas B
△(15)Bernfeld Mae Mrs
(16)Oginz Frederick
△(22)Lockhart F E
(23)Rheaume Muriel Mrs
101½rEstabrooks Norman
△Breda Donato
102 GERRISH CT begins
103 Rankin Clifford E
105△Disa Ralph J
107 Howard Dorothy Mrs
△Crane Gilbert A
109△Winne A Everett ◎
McCarthy's Antique Shop
113△Gorey M A Mrs ◎
119△Yacovone J A tanks

ASHMONT fr 570 White S to 843 Belmont av (Left odd) Zone 8
10△Morgan John P
12△Pappadopoulos N L ◎
15△Mentor Ramon B Jr
△Robinson David B ◎
18△Keleher M E Mrs
△Wright Daniel C
21△Broverman Earl ◎
22△Schaffer Daniel ◎
25△Macfarlane Samuel
27△Methven S A ◎
28△Jones Bertha A Mrs
△Trask A B Mrs ◎
31△O'Malley Harold B
32△O'Malley Raymond J ◎
33△Siddall Walter F
36△Clark Rose L Mrs ◎
38△Newhouse Walter E

ASHMUN fr 81 Central SE bey Adams (Right even) Zone 5
12 Roy Fred
14△Harney John J
14½ ADAMS ST ends
16 Vacant store
29△Dearing Harry
31 Rusis Joseph O
Vacant store
36 Thibeault Albert J
△Tetreault Raymond E
40 Vacant
40½△Calloway Ernest
△Gilreath Arthur M
41△Siniscalchi Carlo L ◎

ASHWOOD (Indian Orchard) fr 22 Goodwin NE to Dean
10△Bublen A Mrs ◎
15 DEAN ST ends
47△Szemela Theophil ◎

ASTER fr 625 Bay E to 82 Oakwood ter (Right odd) Zone 9
9 Kelch Virginia R Mrs
14△Phillips Myron L ◎
17△Quinn William J
18△Hill Albert A ◎
21△Carney Frederick J
23△Bates Russell J
25 Sharrow Normand P
27△Bogdanowicz Felix C
33 BERTIL HAMMARLOF RD ends
34△Thorpe Frederick L
38△FitzGerald H W ◎
39△(A)Farrell Barbara W Mrs
△(B)Gunn Melvyn K
△(C)Cowles Charles R
△(D)Provost Henry W
47△(A)Alexander David B
△(B)Barry Mary H Mrs
△(C)DeAngelo Patrick P
△(D)Colby Warren D
61 LIONEL BENOIT RD ends
62 OAKWOOD TER ends

ATHERTON AV fr 54 Tyrone NW to 47 O'Connell Zone 4
123 TYRONE ST ends
125△DeGeorge Albert F ◎
131△Blair Clifford H ◎
137△O'Brien Thomas M ◎
143 Provost Henry Z
145 BARTON ST ends
147△Bastien Jean A ◎
153△Scully Peter D ◎
157△Dolan John F ◎
163△Connors Thomas C
167△Fortier Henry J ◎
173△Keating Edward H ◎
176 O'CONNELL ST ends

ATHOL fr 846 Newbury SW to 27 Milford (Right even) Zone 7
6△McFeeley J H Mrs ◎
16△Turcotte Francois X ◎
19△Quimby Walter E ◎
20△Kober Ethel M Mrs ◎
25△Booth Joseph J ◎
30△Healey John G ◎
31△Rhodes W V Mrs ◎
39△DeDeurwaerder C J ◎
40△Meyer M A Mrs ins ◎
45△Bridgman L W ◎
46△Jerz Anthony T ◎
49△Ellis M H Mrs ◎
54△Weiner Daniel L ◎
55△Lynch Edward J ◎
59 CONNECTICUT AV crosses
75△Zimmermann A J ◎
76△Greenwood Donald R ◎
79△Taylor E P Mrs ◎
80△McGrail R S ◎
84△Wright Horace G ◎
85△Moores John ◎
89△Robertston James ◎
90△Pilfka Stephen E ◎
95△Armstrong George R ◎
96△Consolini A J ◎
99△Puglia Antonio F ◎
101△Callahan Thomas F Jr
103△McGuy James E
105△Orszak Walter J ◎
108△Appleby Kenneth W ◎

ATWATER PL fr 185 Atwater ter E to Green la Zone 7
22△Dowd Thomas E ◎
24△Suzor Lester G ◎

ATWATER RD fr 135 Atwater ter E to 416 Springfield (Right odd) Zone 7
20△Suitor Douglas G ◎
33△Coombs Ralph R ◎
40△Premo M C ◎
43△Franseen Elmer F ◎
51△Cronin Harold J ◎
56△Dooley Richard J ◎
58 GREEN LA begins
63△Hartshorn J W S Jr ◎
73△Reach Milton B ◎
83△Wright Earl H ◎
90△Johnson Carl E ◎
102△Strachan H L Jr ◎
103△Haskins Eva R Mrs ◎
115△Bousquet Lionel L ◎
120△Quinlivan Theodore V ◎
125△Wellman Hiller C ◎
126 GREEN LA ends
140 WEAVER RD begins
143△Cregan Daniel P ◎
147 BEDFORD RD begins
170△Glazier G D Rev
171△Fanti Roy ◎
178△St Germain D Joseph ◎
179 CRESTWOOD ST ends
189△Baker E O builder ◎
190△Grennor M C Mrs ◎
195△Hallahan Fred C ◎
198△Crowley Bernard E ◎
203△Weislo John F ◎
209△Karam Anthony J ◎
209½ ARMORY ST ends
210△Gray George W ◎
221△Davitt John R ◎
222△Lavallee John ◎
228△Talbot Eldridge ◎
235△Griffin W P tile contr ◎
238△Landauer Fred A ◎
241△Malo Roland H ◎
246 Bigda John S ◎
253 SPRINGFIELD ST crosses
300 WEAVER RD ends

ATWATER TER fr 48 Springfield NW bey Atwater pl then W in a circle to do Zone 7
26△Leahy Francis Jr ◎
27△Ryan Terrence C ◎
36△Derby Joseph P ◎
44△Gaudreau Honore E ◎
45△Dutton H C Mrs ◎
53△Cronin Susan A Mrs ◎
54△Bausman A Linton ◎
63△O'Donnell Edward F ◎
78△Methe Elphege L ◎
86△Ferriter T F MD ◎
98△Christopher A L ◎
100 Vacant
105 CANDICE RD begins
103△Dupont Robert O ◎
110△Schwartz Theodore ◎
122△Radner George ◎
135 ATWATER RD begins
140△Steele V C Mrs ◎
156△Cabra Robert L
Vacant
163△McEwen Kenneth L
166△Shuman H Herman ◎
185 ATWATER PL begins

ATWOOD PL fr 236 Walnut SW (Right even) Zone 5
6△Maratea Vito P
△Bonavita Thomas A
△Mazzarino A J
△Pallatino Ralph J
13△Watson Wavel W
17△LaClare Mary R Mrs ◎
18△Cavagni John ◎
22 Smith James K ◎
23△Giannini Domenico V ◎
27△Hevey Jerome J ◎

AUBURN fr 2124 Main W to 2351 Columbus av (Right odd) Zone 4
8 AUBURN AL begins
10 Vacant
12△Donovan J A plumber
16 Vacant store
18△Bates Godfrine Mrs
Vacant
20 Antonwicz Bruno
△Lavigne Anna O Mrs
21△Ingraham George W
Pink Joseph J
Troynoski Thomas Jr
△Flanagan John J
Hines Nellie E Mrs
Sackett J C Mrs
Brazke Julius
△Badorek Charles J
22△Verteramo R M Mrs ◎
24△Hosmer W A
26 Doton Annie Mrs
28△Calloway John H Jr
29 Gore Charles G
△Kelly Robert C
△Miller Rose G Mrs
△Marek Michael A
△Martin Charles J
△Kotrotsos Peter D
30 Flentile Lessie Mrs
30½ Raye Johnnie Nell
31 Jackson John
Polcetti Antonio J
△Traynham Leon G
△Sakellis John
△Zanksnos James T
△Duckworth Lucia Mrs
Wilson George A
32△Merritt Frank
34 Gilchrist Sadie Mrs
36 St Mark's African Methodist Church
37△Denson L G Mrs
Woods Otis
Vacant
42 Whitehead M C Mrs
Heroux Flora K Mrs
△Cambells John ◎
Williams George F
45△Berrouard J Arthur
△Trolio V Mrs ◎
48△D'Orazio Michael ◎
△Gavone Vincent R
49△Ruggiero Nicholas M ◎
51△Ostrowski N M Mrs ◎
Vacant
54 Luce Lucas ◎
Vacant
56 Jurczyk Wanda Mrs
Barna Stephen
59 Glynn Hardin
White Archie A
△Payne W B
62 Barberi Michael T
△Palumbo Antoinette Mrs ◎
63 Hogue William E ◎
Ewing Ruth Mrs
Hogue Guy K
69△Brodye Laura Mrs ◎

AUBURN AL fr 8 Auburn NW and SW Zone 4

AUDUBON fr 805½ White N to 115 Blaine (Right odd) Zone 8
5△City Line Market Inc
9△Goodwin Ira C
△Farrell John J ◎
15 Rogers William A Jr
△Rogers Ella M Mrs ◎
23△Folan William J ◎
27△VanNess M A Mrs ◎
31△Baker Albert B ◎
34△Boyer Lewis K ◎
37 BENTLEY ST begins
40△Lawrence David B ◎
41△Smith Charles F ◎
48△Merriam N F Mrs ◎
54△Contacos George D ◎
60△Tyrer Thomas A ◎
61 LAWN ST begins
64△Anderson G A ◎
65△Ridz Edward ◎
69△Matthews Eugene E ◎
72△Christopher C B ◎
77△Mould Harry J ◎
78△Paine George A ◎
84△Parker A M Mrs ◎
89 MARTIN ST begins
90△Maggio Frances H Mrs ◎
91△Ryder Dexter B ◎
100△Crosby Barton J ◎
101 BOSWORTH ST ends
103△Brusnicki John M ◎
104△Banusevich Joseph Jr ◎
107△Gibbons Thomas F Jr ◎
110△Kurtz Otto A ◎
111 Lamson Guy W
113△Keefe Robert L
114△Rinaldi Lucian F
119△Doherty Charles H ◎
120△Drimmie James ◎
123△Driscoll Robert P ◎
124△Switzer Robert M ◎

AUDLEY RD fr 163 E Allen Ridge rd E to dead end Zone 8
8△Murphy Harold P ◎

AUSTIN fr 1144 State N bey Shattuck (Right odd) Zone 9
14△Maule Jack ◎
16 Bousquet Joseph A ◎
18 Saccamando Charles
20△Wizber Stanley F ◎
24 Manning E T ◎
26△Crofton Earl R
30△Bliss Raymond C Jr
32△Kane Theresa Mrs
Barrett John W
34△Davis Kenneth C
36△Morse Robert B
36½ Briggs Francis J

AUTUMN fr 706 Worthington NW to 273 Taylor Zone 5

AVERY fr 50 Newport N to dead end Zone 9
108△Cruse Gerard F

AVON PL fr 165 Maple E to Springfield Cemetery (Right odd) Zone 5
15△Vogel Charles J
△Cope Pauline S Mrs
△Tuller Raymond N
△Cheves Mary C Mrs
△McNamara Joseph E
Giblin D M Mrs
△Jarry Odna T Mrs
△Larose Helen B
17△Baker Kirby S
△Fenton Ira E
△Mandell Robert C
Palmer David G
△Sloan Charles D
△Makol Alexander G
△Perry Grace A
Vacant
19△Auld L L Mrs
△Bourgeois Edmond H
△Fein Sherman E
△O'Donnell Robert J Jr
△Signet Margaret E Mrs
Miller Teresa H Mrs
△Miliette Joseph G
△Sullivan Daniel E

Avon Pl—continued
21 Bragdon Richard C
△Burgess Frank W
Thompson Hazel A Mrs
Sedgwick Berniece Mrs
23△Giblin Bernard J
△Knightly William T Jr
△Scollard Cornelius A
△Russell John J
△New K M Mrs
△Clancy Mary F
△Fresco Angelo G
△Snow Thomas L
24△Connolly F V Mrs drsmkr ◎
29-31△Kennedy B T furn rms ◎
30△Daniels E B Mrs furn rms ◎
Skiner David W
Vacant
34△Grose Laurence B ◎
35△Siano Louis P ◎
37△Geran Frank J ◎
40△Browne V E Mrs ◎
41△Easton Lawrence W ◎
44 △ Levesque Leo J ◎
45△Talaganis J S ◎
51△Brunet P A mfrs agt ◎
52 (1)Kelly Thomas F
△(4)Mason Jack F
(6)Vacant
(7)Vacant
57△Spies Earl R
58 △ Janser B L Mrs
59△Fruzzetti Robert J
Hawthorne Robert H
60△Orlandi Ambrose ◎
61△Blanchette Joseph A
62-64 Avon The apts
62△Pszczola M R Mrs
△(1)Beyette John J
△(2)Ryan Richard P
(3)Haines Eric A
△(6)Chartier Arthur F
△(7)O'Neil Michael W
△(8)Morrissey M J
64 Avon The apts
△(1)Butler Ann T Mrs
△(2)Ling Vincent J
(3)Albee Anna Mrs
△(4)Fratini Anthony J
△(6)Mulligan Patrick J
(6)Mulligan B I Mrs nurse
△(7)Kopyscinski S T
△(8)Carey Mary E Mrs
67△Panza Eugene E ◎
71△Komaiszko Witold
△Richards I L
△ Holmes Margaret Mrs
Henderson M G Mrs
△ Murphy Irene A
73△Cowles Mary L Mrs
△Kingsbury F M
△Frost J P Mrs
75 Stratford The apts
△(1)Earnshaw M B Mrs
△(2)Ryan Edward J
△(3)Jones H Melville
(4)Weeks Daniel H
△(5)Kostoff P art
△(6)Wiswall Dorothy D
△(7)Clancy W J
△(8)Uptegrove Urbina Mrs◎

BABBIN (Indian Orchard) fr 815 Berkshire av E to dead end
18 Mott Richard ◎
19△Broska Edward V ◎
25 Vacant
26△Robbins Fred A ◎
27△Bolduc Xavier ◎

BACON RD fr 50 Emmet N to 51 Emerald rd Zone 9
13△Wood S Travers ◎
14△Slora Joseph W ◎
21△Brown Elwood H ◎
22△Elliott Robert J ◎
29△Murphy J Frank ◎
30△Mahaffey Karl K ◎
37△Huegel Howard F ◎
38△Dowler Ernest J ◎
45△Dorval Alfred J ◎
46△Germaine Edward L ◎
53△Miller Frederick C Jr ◎
54△Russell Donald L ◎
61△George George H ◎
62△Reed Edward D ◎

BALBOA DR fr SW of Talbot rd NE bey Embassy rd to dead end Zone 9
4△Robar Arnold L Jr ◎
5 TALBOT RD crosses
30△Kinney Carl M ◎
33 EMBASSY RD crosses
40△Coppola Thomas H ◎
55△Fraser Douglas H ◎
58△Deschenes Clement A ◎
65△Nowell J Wesley ◎
70△Bardzik Mary A Mrs ◎
75△Skelley Esther G ◎
80△Keevers Matthew C ◎
85△Phenner Clarence E ◎

BALDWIN fr 68 Ames N to 17 Farragut Zone 4
9 Barnard Harold C
10 House William C
11△DeGeronimo Frank
12△Tetrault Leonard J
13△Lambert Alcide J Jr
14 Roberts Edward G
19△Jackson L F Mrs
20 Belli Roger A
21△Mazzeo Rose A Mrs
22△Petty Raymond A
23△Hodges Carl R Jr
24 Quinn James W
37 FERNWOLD ST crosses
41△Griffin John F
42 Vacant
43△Dunaisky Isidore
44 Butler Gordon B
45△Sagon Walter J
46△Curley John G
51△Stone John A
52 △ Dalton William J
53 △ Anderson A H
54△Charron Hector J
55△LeBer Roland E
56 △ Mowry Arthur F

BALFOUR DR fr 9 Surrey rd S and E and N in half circle to 105 do Zone 8
10△Schmitt Joseph L ◎
11△Pease Robert E ◎
17△Markle L M Mrs ◎
20△Kaslauckas Justin ◎
23△Sweeney Phillip T ◎
27△Bates Joseph E ◎
28△Paquette Joseph M ◎
33△Amberlock J W ◎
34△Bonavita Anthony ◎
38△Papanti Richard ◎
39△Maloney Eugene J ◎
44 Vacant
45△Smrcka Charles R ◎
50△Brusseau F E ◎
53△Brown Katherine D Mrs ◎
56△McClements Charles R ◎
59△Reid Bernard C Jr ◎
62△Tarrant Allan A ◎
65 △ Philipoff Elisha F ◎
68△Dunbar Ernest ◎
71△Gove Richard J ◎
76△Knox John W ◎
77△Bean James C ◎
83△Gove Ralph W ◎
86△Gosselin A R Mrs
87△Smith Richard J ◎
92△Stanton Walter E ◎
△Stanton B A Mrs nurse
93△D'Amario Patrick C ◎
99△Skerker William ◎
100 Warsaw Eli W ◎
106△Stoumbelis L E Mrs ◎
112 △ Roberts Franklin B ◎
127△Beausoleil H J ◎

BALIS fr 1520 State N to 20 Isabelle (Right odd) Zone 9
22△Monette Richard E
26△Biei Otto ◎
30△Reyor Leo ◎
31 Fitchet James G
33△Fitchet Charles B ◎
45△Conway Earle T ◎
— Vacant
50 Huberdault R L ◎
52△LaVenture Robert D
84 △ Rossmeisl Walter A ◎
104 △ Plancon Emile A ◎
107△Lomascolo Salvatore ◎
112△Malecki John P ◎
120 △ Merz Herman ◎
124 △ Northrop E A Mrs ◎

BALLARD—see Ballard av

BALLARD AV fr 115 Ashland av E bey Birchland av to 104 Jeffrey rd Zone 9
37 BIRCHLAND AV crosses
39△Alexander William W ◎
40△Knowles Chester L Jr ◎
42 JEFFREY RD ends

BALTIMORE AV fr 706½ Boston rd NW to dead end (Right odd) Zone 9
11△Guindon Arthur F ◎
— Vacant
36 △ Nystrom Raymond A ◎

BANBURY fr 17 Stockman SE to 24 Hastings (Right even) Zone 4
2 Hogan John A
4 △ Gaudette Edward F ◎
8 △ Gavin Daniel ◎
11△Carney John W
12 △ Hamel Gerard J
14 △ Duquette A J ◎
15△Mercier H J ◎
Relles Roy
17△Dobbin Elizabeth E Mrs
△Johnson A E ◎
18 △ Marchetti Frank L ◎
19△LeDuc Albert E
20△Marchetti Angelo F ◎

BANCROFT fr 2567 Main NE to 578 Chestnut (Right odd) Zone 7
13 △ Finck Frederick C ◎
21½△Gelineau Florent E
△Smith Julia Mrs ◎
Lebreux Albert G
Stoddard John J
Ethier Edward C
Henthorne Hettie H Mrs
23 Blake John A
Bovia Leoze Mrs
△Montagna Ernest J
25△Belleveau Clement R ◎
Vacant
26 Smith James H ◎
△Howard Robert J
27△Cronan M V Mrs
29△Hogan William H
30 Nickerson Clifford L
△Smith George H
31△Moriarty Eugene ◎
32 Busby Robert A
33△Noonan Bernard T
△Donnarumma Mario A
34△Amidon V E Mrs
△Lecuyer Edward M
△Trudeau Ida M Mrs
36△Ethier Elmer B
Boulrice Rene A
Moran Francis M
37△Ballard Russell W
△Brisette Paul A ◎
△Nickerson George W
38△Gitberg Harry
△ Feivou Samuel L
△ Raichelson Anna A Mrs
△Fine Morris
△Levine Edward
Winkler Harry R
△Bentley Beatrice M Mrs
Vacant
38½ Desjardins B Mrs
△Goldberg Lena Mrs
△ Kronick L Mrs
△Lundy Nathan
△ Roth Charles S
Schindler Mary N
Gero Mary Mrs
△Goldberg Fannie Mrs
39△Montagna Ernest J
40△Lebowitz Marion
Newman Abraham
△Letellier Joseph L
△Donohue Mary F
Ladizki Andrew
△Lamoureux A A Mrs
△Mason Alfred E
△Phillips Thomas F
41△Blake George C
△ Hill Arthur E
42△Conlin Margaret M ◎
45 Bates Charles F
△Schweitzer John W
46△Bozoglos Rallis ◎
Smirnyi Stephen
47 Orkin Louis J ◎
49△Casci Leo ◎
△Casci J A cleaner
50△Duncan M B Mrs
△ Farrell M E Mrs ◎
53△Daly Fabian J
Goldberg Irving
△ Goldman Isadore
Gaumond Paul
△Breault Albert J
Chabot Oscar
△Lapierre Emilien A
△Stammer Gertrude Mrs
53r△Burns Eva A Mrs
△Swirsky Rachel Mrs
Asselin Amedee J
△Tollin Lillian Mrs
56△Benson Archie ◎
Taylor Redley J
57△Millman Henry ◎
Oulette Rosaire
△Sanfacon Paul
58△Block R Mrs ◎
62 △ Miles John
△Williams Alma P Mrs ◎
66△Miller Marvin S ◎
68 Vacant
70△Opatkiewicz Henry F
Herd M A Mrs
73 DWIGHT ST crosses
85 Bershatsky J Mrs ◎
△Stambovsky Joseph
86△Pelcher Joseph S ◎
Willmczyk F F ◎
87 △ Applebaum Israel ◎
89△Gagnon Edward
△Bingle Donald L
91△Levi Samuel
△Vigotsky Sarah Mrs
Vacant
92△Allen Morris ◎
Barrus Carl T
93△Patruski Bernard J
95 Ulasewich Andrew S ◎
96 Rakshewsky Metrofon
97 △ Beron Eva Mrs ◎
99△Long Patrick J
100 △ Slepchuk Ignacy ◎
103 Campagna Norman R
Vacant
104△Badger G H ◎
△Kampfer R P
Mack Charles L
105 △ Bolbas Harry
107△Rodrigues Limpio
△Stone Daniel A
108 △ Dolphin Della L Mrs
△Lemoine A M ◎
110△Messier George M
△Dinkle Ulric T
111 Dorilton The apts
△ DeRaleau Charles Z
△McKenna James M
△Norris I F Mrs nurse

BANGOR fr 1016 Sumner av N to 636 Allen (Right odd) Zone 8
15△Bandzul John S ◎
20△Saykin Robert L ◎
21△Robinson William F ◎
24△Robbins Samuel D ◎
27 △ Sirulnik Frank ◎
30△Weisenberg Morton ◎
31 △ Marchese Lawrence ◎
36△Handman George ◎
△Standard Home Supply Co house furnishings
37 St Barnabas Rectory
△Donnelly George Rev
40△Perrone Rocco J ◎
43 △ Chafey Agnes O ◎
46 △ Orlen Albert ◎
47 △ Kohn Sidney H ◎
52 △ Pinney E J Jr ◎
53 △ Smith Howard B ◎
△Valley Electronics TV service
58 △ Tripp Winston M ◎
59 △ Deitz Louis J ◎
65△Raichelson Samuel ◎
66 △ Sullivan E B ◎
69 △ Wolf Joseph G ◎

BANKS PL fr 1112 Columbus av W (Right even) Zone 5
8△Reale Giuseppe C ◎
Tomaino Paolo
Vacant
11 △ Mazzaferro D F ◎
12△Cardinale Frank N ◎
Gilberto Mary I Mrs
14 Lagoditz Paul
Vacant
15 △ Stenta James
△Bonavita Ralph
△Germama Michael M
Baldassari Rosa Mrs
18△Campiti Frank ◎
D'Agostino Ralph N
Parrotta Carmen B
20 Vacant
22△Grasso Arthur

BANNER (Indian Orchard) fr 499 Main S to 26 Lawe
9 Dziura Michael J
Strycharz Frank L
△Panech Joseph
△Twarog Adam
Wilson John
16△Janeczek S M ◎
△Tokarz William J
21 Vacant
30 Lustofin Stanley F
38△Sambor Katarzyna A Mrs◎
40 Sambor Z A
43 LAWE ST ends

BARBER fr 245 Boston rd S to 24 Royal (Right even) Zone 9
5△Jonas Norman W ◎
11△Duchesne Ernest ◎
21△Marion Y M Mrs ◎
22 △ Brittain James T ◎
24△Brittain E W W ◎
25 △ Hervieux W P painter ◎
31△Shorey M J Mrs ◎
32△Dygert Doris E Mrs ◎
35 Jay Ralph L
△Kyriakos Harold H ◎
36△Brock Stephen H ◎
41△Martin William J ◎
42△Barber Walter E ◎
45△Farrell Robert B ◎
46△Smith John H ◎
49△Oppel Robert H ◎
52△Borys Bernard V ◎
55 △ Martin F S ◎
56△Pancotti Nazzareno ◎
59 Nahlovsky Edward F
62 △ Phillips Wilbur G ◎
65△Parkman D E Mrs ◎
66 △ Newton Robert B ◎
71△Easton John G ◎
72△Charvat Henry W ◎
75 △ Leary George R ◎
76 △ White Ralph L ◎
81△Goddu Edward M ◎
82△Forkey Noah J ◎
83 △ Cullen C B Mrs ◎
85△LaFleur Grace M Mrs ◎
92△Bready Joseph H ◎
93 PLUM ST begins
94△Douglas Edward E ◎
99△Hough Donald F ◎
102△St Germain Nazaire J ◎
106△Bigelow Everett L ◎
107△Duffany C L ◎
112△Sloboda Frank J ◎
115 WINCHENDON ST begins
116 △ Brinck A P carp ◎
122△Doyle Mary L Mrs ◎
126 △ Gosselin Victor J ◎
135△Fortier Lloyd A ◎
136△Liberty Arthur I ◎
140 △ Bourbeau Lester A ◎
145 Macomber W J ◎

BARNARD CT (Indian Orchard) fr 56 Lake dr S (Incorrectly numbered)
19 △ Yelle Edward E ◎
10△Falt Donald R
20△Costa Thomas P

BARNES fr 281 Bridge S to 24 Hillman Zone 3

BARNETT fr 78 Vincent N to dead end Zone 9
42△LaBare Francis E ◎

BARNSTABLE fr 254 Middlesex W Zone 9

BARNUM fr 296 Dorset S to E Longmeadow line Zone 8
78△Dalton Guy ◎

BARRE fr 100 Newport NW to Thetford rd (Left even) Zone 9
35 NEWPORT ST ends
190 △ Evans Charles H ◎

BARRISON fr 988 Wilbraham N to Lawton (Right odd) Zone 9
16△Stetz John J ◎
33△LaFrancis George S ◎
36 Rourke Arthur F ◎
37△Rourke Harold J ◎
43△Shirly Donald J ◎
48 Fuhrman William G ◎
57△Zerra Genere ◎
60△Pfeiffer Nicolaus ◎
66△Brouthers Norman D ◎

BARTELS fr 1823 Parker E bey Hilltop to Forest Hills rd Zone 8
29△Kulik Stanley I ◎
30△McInnis John E ◎
39△Bartels Raymond O ◎
40△Franklin Louis W ◎
49△Tetrault Grace M Mrs ◎
50△Cassanelli Ernest G Jr ◎
62△Cassanelli Henry B ◎
63 TELBAR ST ends
65△Plantek Stanley A ◎
74△Nelson Harold T ◎
75△Dorsett Karl I ◎
84△Forgette Reo J ◎
85△Bickley W J ◎
93△Stover H Arnold
94△Flint Glen E ◎
95 HILLTOP ST crosses
110△Sunter Edward P ◎
— Vacant
118△Grassetti Venicio P ◎
— Vacant
128△Sitek Robert J ◎
— Vacant
— Vacant
— Vacant

BARTLETT fr 278 Carew N to 95 Prospect (Right odd) Zone 7
19 Δ Bugbee John D
ΔDaigle Wilfred A
ΔHenderson James L
ΔJacobs Junior F
22 MASSASOIT PL ends
23ΔScanlon Thomas J
25ΔBowler Mary C Mrs ◎
ΔO'Neill Daniel
29 Δ Facos Chris
31 Maloney Francis J
Δ Egnatowich Thomas ◎
34ΔEnglish Edward J ◎
35 Bobrowski M S
36ΔEnglish F J Mrs
Vacant
37ΔBoldys Walter J
ΔBoldys J A tailor ◎
38ΔCourtemanche Arthur
ΔCohen A L Mrs ◎
39 Δ Bergman Benjamin ◎
40ΔGosselin Edward J
41ΔMoses Abraham
44 Bahinsky H N Mrs
ΔMansfield R W ◎
45 Δ Curran Agnes H ◎
ΔCorriveau Mary L Mrs
46ΔMansfield Charles W

BARTON fr 1259 St James av NE to 145 Atherton av Zone 4
14ΔProvost Ronald A ◎
15ΔRivard Victor J ◎
18ΔBeecher Timothy L ◎
21ΔAntaya Felix F ◎
22ΔWendorff Albert A ◎
27ΔLaroche Robert M ◎
33ΔDeVarney George E ◎
34ΔLeonard Eugene P ◎
37ΔDwyer George E ◎
38ΔConnors John P ◎
43ΔMoles Stanley P ◎

BASSING fr 31 Gowey E to 34 Curtis Zone 8
1 GOWEY ST ends
59ΔLittle Leslie R ◎
69 Vickers James ◎
79ΔBlackmer Clayton L ◎
85ΔHobbs Russell C ◎

BATAVIA fr 524 St James av NW and SW to 39 Amber (Right odd) Zone 4
14 Campbell Earl J
ΔFlanagan William J ◎
15ΔCesserini Americo F
16ΔBell Francis F ◎
17ΔCiaschini Vivaldo W ◎
18ΔTougias Arthur E ◎
19ΔNicoll Alfred B ◎
20 Δ Cavanaugh T M
21ΔBallard Roger H
40 MONTFORD ST ends
53ΔMiller A G Co sheetmetal-wkrs
60 AMBER ST ends

BATTERY (Indian Orchard) fr 2048 Page blvd N
19 Δ Roberge George ◎
20 Δ Bourbeau Carl E ◎
44ΔHarty James F ◎

BAXTER AV fr 261 Wilbraham av E bey Woodbine av (Left even) Zone 9
80ΔAskew John ◎
ΔGray Elton E
84ΔKirkcaldy Annie E Mrs ◎
94ΔDudley Ernest P ◎
101 WOODBINE AV ends

BAY fr St James av E to 394 Boston rd (Right odd) Zone 9
15ΔBacon Grace M Mrs
ΔCurran John J
17ΔDittman Edward H
21ΔIde Harry L ◎
24ΔSerra Robert ◎
25ΔVeronesi Aldo
ΔWard Catherine S
27ΔMcMahon John J
ΔHooper Clarence T
28ΔAmaral Joseph R
30ΔSullivan John J ◎
32ΔManchester Erna Mrs
33 Δ Archibald Ida L Mrs
34 Δ Doyle Helen M Mrs ◎
ΔDoyle A M archt
37 Δ Caron E M Mrs
ΔLussier J Armand
Vacant
42ΔHall L K Jr ◎
44ΔMitchell Maurice A
45ΔLockwood M T Mrs
ΔDerosia Sophronia Mrs
48ΔCosby Robert R
Δ Carlisle Frederick C ◎
51 Haring William H
52ΔScott Elijah L
53ΔMaillet Alphes J ◎
56ΔHopper Pearl F Mrs
Δ Wilson May A ◎
57ΔChurch of the Nazarene
57rΔNeal Paul A Rev
62ΔTalbot Robert L ◎
Vacant
63ΔRoche William C
64ΔBennett Frederick H ◎
66 Δ Bennett Norman W
72ΔHamel Clorinthe U ◎
73 PLEASANT ST ends
75ΔGuilbo Joseph A
Vacant
76 Everett The apts
Δ Underwood Fred A
ΔFaniel Leon N
Clancy James H Jr
ΔThomas Vincent L
ΔWoods William E
ΔLee Nina L
Williams Richard
ΔWilliams Rolland O
79 Vacant
80ΔBoucher Henry J ◎
ΔHarrington Gertrude D Mrs
ΔHoward Nathan
83 Bogacz Michael
ΔCoates Ethyl M Mrs
88ΔSomers Paul L ◎
89ΔBattige J M Mrs ◎
ΔAgard Everett J
92 FLORIDA ST begins
96 Δ Denton George M ◎
ΔDenton Harry F
98 Hegarty A F Mrs
ΔHegarty John R ◎
99ΔCarter John H ◎
Brinkley Rufus C
102ΔMcSheffrey Hugh ◎
103ΔDemasie Louise Mrs ◎
ΔAlbano R E trucking
106ΔBrunsell Elmer Q ◎
ΔShaw Frederick C ◎
109ΔSullivan Charlotte A Mrs
Hagstrom Nils O
112 Δ Kuralt Herbert F ◎
113 Campbell Adeline E Mrs
Vacant
119ΔMarion Mathias M ◎
123ΔKenyon Samuel ◎
125 THOMPSON ST crosses
134 Vacant
136ΔCole Lessie A Mrs ◎
138ΔPayson Everett C ◎
139ΔSullivan Agnes W ◎
ΔRusby Hibbard S
140 Lewis Erney L ◎
142ΔHoward Isaac
145 Advent Christian Church
146ΔLasseter Malcolm
ΔMcDowell Marcellus J ◎
155 Vesta The apts
ΔBuffum Madeline T
ΔCollier Mary L Mrs
ΔDevine Maurice R
Vacant
163 WESTMINSTER ST crosses
172ΔFalvo August ◎
173ΔWilliams Elmer H ◎
179 Trautman Richard
ΔFultz Daniel ◎
189 Hollis Herman
ΔMillsaps Juanita
195 BUCKINGHAM ST crosses
204 BUCKINGHAM PL begins
207 Onota The apts
Δ Meacham Maude A
ΔHill George A
Howard Mary H Mrs
Winton Walter
Δ Fulton John B
ΔGilmore William J
ΔAckerman Dewitt N
Bain Donald H
207r Sullivan Joseph
212 Δ Lundquist Carl E N ◎
221 Δ Tapley School
221½ SHERMAN ST crosses
235 Calpakian S tailor
236 CLARENDON ST begins
237 Clarendon Hall apts
Milliken John A
Δ Brown Glory C Mrs
ΔPage Walter J
Δ Robinson Jarvis
Howley Hilda A Mrs
ΔNielsen M C Mrs
ΔHowes Florence F Mrs
243 Jehovah's Witnesses
249ΔSpringfield Draw Down Towel Service
251 Michalczyk Z tailor
252 Δ Buck Albert H ◎
253ΔSullivan H beauty shop
254 Serewicz Ignace
255 Vacant
256ΔManarite Loretta H Mrs
257 Falletti J V barber
259ΔO K Radio Sales & Service Inc
261 CATHARINE ST crosses
263ΔEmbry Parker I ◎
269 Yates Willie C
Yates Ernest
275ΔMoore Mary W ◎
276 DARTMOUTH ST begins
280ΔMason Clarence A ◎
285 BOWLES ST ends
291ΔMiller Nellie Mrs ◎
294ΔAckerley Ernest D ◎
297ΔKyriacou Edward R
299 Haraty John ◎
302ΔFumo Charles A
304ΔFumo Vinnie T ◎
305 Δ Johnson Joshua ◎
Merrow R C builder
308 Dawkins Anderson ◎
ΔCuffee Frederick W Jr
309 Δ Brown Mary E
Δ Gastone Armand E
ΔHarland Constance
Δ Wills James J
ΔPooley Grace M
ΔLucey Francis P Jr
ΔComstock Mary A Mrs
Morrison Doris Mrs
312ΔHank's Garage
312½ WELCOME PL begins
314ΔReeves' Market
316 Muller A B barber
319 MARION ST ends
323ΔWright Mary E ◎
324ΔTroutman Harold ◎
327 Nichols Sanders
328 Vacant
329ΔBailey Nathaniel
332ΔPierce Addie C Mrs
333 GIRARD AV begins
337ΔLavoie Raymond P
338 BROWN ST begins
339ΔSpringer O F Jr & Co toys
340ΔBay Spa conf
843ΔJoubert A A ◎
344 Δ Carol's Beauty Shoppe
345ΔO'Connor Bridget A
ΔHendrickson William
346 Vacant
347 Gamble James
Δ Severance E M
Unity Center of New Thought
348ΔUpton D G conf
ΔWaterman Fred M
350 Bay Street Fish & Chips
353ΔLevine A grocer
354ΔBay Street Radio & Television
355½ BERGEN CT begins
356ΔWaterman Theodore
358 Zimmerman C C barber
358½ΔNeighborhood Cleaners & Dyers
360 Δ Highland Pharmacy
Δ PO Sub Station No 5
361ΔElser's Bakery
ΔUmgelter Albert E ◎
363ΔCrouss Doris
ΔNeil's Cleaners
Burdge Eleanor B Mrs
Fairbanks Floyd W
Fairbanks Ruth A Mrs
364 PRINCETON ST begins
365ΔCarsan Linen Service
367 Bradway Thurston F
Vacant
368 Bay Street Seventh Day Adventist Church (colored)
369ΔMoyer James A
371ΔMilne George P & Son monuments
373ΔPula Stanley J
380ΔCave Welding Co
384 CLIFFORD ST begins
385 NHRR crosses
395 DAWES ST begins
401 Vacant
405ΔZajaczkowski L P ◎
407ΔDesmarais Real R
411 Δ McBrien Elizabeth Mrs ◎
415 Δ Gardner R Irene ◎
421 Δ Conway Joseph P ◎
425 CAMBRIDGE ST begins
426ΔOak Grove Cemetery
427ΔCole Myrtle E
ΔStreeter Edward M
433 Δ Dinnie Charles D
437ΔSchlatter William & Son Inc
437ΔSchlatter's Inc florists
449ΔNooney Robert J
ΔSchlatter Louise R Mrs
457 OAK GROVE AV ends
475ΔPulliam Tarry G ◎
477ΔLewis Laura J
ΔLewis Al L
481ΔBoulris F J ◎
483ΔBoyle William J
487 Wilbur Nancy Mrs
ΔMarren John F
493 SYCAMORE ST begins
495ΔMcKeon John H ◎
497 Gittles Anthony J ◎
513 Maynard Richard S
Dupre Gerald
515ΔStevenson Robert L ◎
523 EDGEWOOD ST begins
527ΔLearned Edward J
537 (A)Stebbins Bernard F
Δ(B)Barden Alfred G
Δ(C)Tompkins Wallace E
Δ(D)O'Brien Joseph M
547 LIONEL BENOIT RD begins
557Δ(A)Long Patricia Mrs
(B)Roberge Geraldine Mrs
(C)Janeczek Steven
Δ(D)Temkin Milton S
561 BERTIL HAMMARLOF RD begins
569ΔDuford Albert L
571ΔPickreign Ernest H
573ΔDonahue W F Jr
577Δ(A)Fountaine G R Mrs
(B)Fraher Shirley M Mrs
Δ(C)Burstein Harold
Δ(D)Twining Elva M Mrs
579Δ(A)Travers William J
(B)Jacobs Doris Mrs
Δ(C)Stone Charles
(D)Vacant
581ΔLengieza W A
583ΔBouvier William J Jr
585ΔMahoney Mary E Mrs
587Δ(A)Geagan Patrick J
Δ(B)Hoveland Agnes M Mrs
(C)Burdett Joan Mrs
Δ(D)Bopp Robert E Jr
589ΔTerry Howard A
Δ(A)Brown Alan J
Δ(B)Courtney Patrick D
(D)Bailey Robert J
593ΔLaPre Herbert P
595ΔQuinlivan W J
597 Hodge Floyd J
601ΔParkerton E S Mrs
603ΔDaly John W
605ΔTuck Bernice M Mrs
(B)Richards Donald G
(C)Carney Eugene F
Δ(D)Conley M Evelyn Mrs
607Δ(A)Lordan Charles G
(B)Grimaldi Lawrence
Δ(C)Meserve Edward W
Δ(D)Appleton Robert L
609ΔMularz Walter J
611ΔHealey James F
613ΔDoyle Robert P
615 (A)Weckerly Daryl E
Δ(B)Bryce Rosemary F Mrs
(D)Henson Jack
617Δ(A)Koldys Shirley M Mrs
Δ(B)Gibson Donald A
Δ(C)Mazzoli Gilbert J
Δ(D)Dumas Joseph M
625 ASTER ST begins
641ΔRansom Harry W ◎
645 Carroll John L
649 GOLDENROD ST begins
655ΔKennedy T E printer ◎
661ΔBarbahowski Ludwik ◎
671ΔCarroll Redverse R ◎
675 ARBUTUS ST begins
681ΔWood Alfred ◎
685ΔWebster George E ◎
687 BAYWOOD ST begins
705ΔBarth Frederick A ◎
715ΔGour Earl A ◎
725ΔHoward James J ◎
731ΔWilkens George G
742 TAPLEY ST ends
747 OAKWOOD TER begins
784ΔSpringfield Electrical Co Inc contrs
— Blunt Park
— ARGONNE ST begins
— BLUNT PARK RD ends
846ΔCohen Bros Inc scrap iron
876ΔWright F E Mrs
ΔWright Roy M excavating contrs
928 Vacant
966ΔHarrigan M J & Son blksmiths
980 Vacant
1050ΔOliver Auto Body Co Inc
1104ΔMead W L Inc trucking
1135ΔSmead Raymond C
ΔHeady James P
1151 ROOSEVELT AV crosses
1160 Lussier H E lwyr
ΔK-V Homes Inc builders
1161ΔHayden Cecil F ◎
1165ΔMorrison E J Mrs ◎
1171ΔConsolmagno Joseph ◎
1174 W BRUNDRETH ST begins
1178ΔFitzgerald Raymond T ◎
1179ΔHogan Harry P ◎
1186ΔLaperle Vincent N ◎
1187ΔO'Brien H E Mrs ◎
1189 CLORAN ST ends
1192ΔLuszczynski H M ◎
1199ΔJohnston E Robert ◎
1200ΔFitzgerald Ellsworth G ◎
1205ΔFord Bernard F ◎
1208ΔMayo George H ◎
1215ΔSoutter Arthur W ◎
1216 E BRUNDRETH ST begins
1225ΔO'Grady C C ◎
1226ΔArooth Joseph ◎
1231 E BAY PATH TER begins
1234ΔLaRose Earl ◎
1235ΔSecchi T Frank ◎
1240ΔSloan David ◎
1245ΔSmith Sterling E ◎
1246 N HOOD ST begins
1251ΔHutchison John P ◎
1252ΔIwanicki Fred ◎
1255 HOOD ST begins
1260ΔSeuberling William E ◎
1261ΔAllesandri A A ◎
1266ΔRosso Frank J
1267ΔAthas Daniel ◎
1268ΔBecker Charles H
1270ΔLogan James R
1271ΔMansfield Edward P ◎
1272ΔShea John J Jr
1277ΔHutchison Joseph B ◎
1278 MANOR RD begins
1281 GLADSTONE ST begins
1282ΔHeliyar Thomas R
1284ΔRodrigues James L
1286ΔBrisbine Frank E
1288ΔVogliazzo Sergio S
1292Δ(1A)Colton Joseph E
(1B)Johnson Robert A
Δ(2A)Chandler Langdon W Jr
Δ(2B)O'Connell Thomas M
1294ΔCattermole Lester G
1295ΔMidura Walter J
1296ΔFarber Morris D
1298ΔPutnam Robert S
1300ΔThompson John H
1302Δ(1A)Targgart John C
Δ(1B)Clark S L
Δ(2A)Burch Josephine Mrs
Δ(2B)Savoy Philip B
1303ΔRose Lerline C Mrs ◎
1306ΔHally David J
1308ΔRelihan Harold A
1310ΔWilson Beatrice G Mrs
1312ΔPeterson Russell W
1314 (1A)Bousquet Joseph U
(1B)Bell Leonard W
Δ(2A)Slavin Jerome A
Δ(2B)Miller Robert L
1316 Vacant
1317 HASKIN ST begins
1318ΔNicholas H G
1320ΔBoudreau Richard
1322ΔGiannetti Nicholas J
1324Δ(1A)Ouimette M C Mrs
Δ(1B)Whipple M M Mrs
Δ(2A)Grinspoon Harold
Δ(2B)O'Connor Mary A
1339 MARSDEN ST crosses
1341ΔSommer Louis F ◎
1342ΔRandall George H ◎
1354ΔPastrick Mae A Mrs ◎
1358ΔVinton Howard S ◎
1364ΔGibson Frederick W
1368 Scott William J ◎
1369ΔNichols Ruth D Mrs ◎
1374 BAYSIDE ST begins
1378ΔWhite Stanley M ◎
1384ΔPepin Harold J ◎
1387ΔGiblin Mary E Mrs ◎
1388ΔMartin James F ◎
1392ΔTuttle Patrick J ◎
1397 JASPER ST crosses
1404ΔCrandall Edgar L ◎
1408ΔDearborn I C Mrs ◎
1414ΔKing William G ◎
1418ΔBeaudreau Adelard J ◎
1423ΔEdwards Elizabeth B ◎
1424ΔSharby Eugene V
1430ΔDeMarco Frank T
1432ΔMageau Norman L
1434 Leone Ronald L
1436 WILLIAM SANDS JR RD begins
1443 BERBAY CIR ends
1447ΔHastings Lester G ◎
1451ΔBeauchemin L V
1454 Somers Eleanor Mrs
1455ΔShea John W ◎
1456ΔBristol Charles G
1458ΔReese Elsie R Mrs
1459ΔLaRace Iona C Mrs ◎
1460ΔCarlson Emil III
1489 BERKSHIRE AV crosses
1502ΔGere Laura B Mrs
1532ΔBradley V E ◎

Bay—continued
△Broad Lea Inc real est
1577 Piquette Vivian G ◎
1585 LEITCH ST crosses
1587△VanOrman Chester H ◎
1602△Marceau Seraphin L ◎
1607 MASSRECO ST crosses
1613△Nalepa Frank ◎
1617△Brittain John T ◎
1623△Bouyea Kenneth D ◎
1626△Mac's Spring & Brake Service
1633△Do-It-Yourself Center paint
1636 BERNARD ST begins
1656 HARDING ST begins

BAYONNE fr 67 Saratoga S to 82 Oswego (Right even) Zone 5
8 Clifton M B Mrs
△Feeley Eugene J
△Sherman Jacob
△Pepper C V Mrs
△Harrington J A Mrs
△Howard William
△Spagnoli Joseph
△(7)Manzi John C
9△Bullock Almond E
△Consolini J J
△Levesque Joseph E
Morgan Frederick
△O'Brien Myra T Mrs
△Egan Charles E
O'Connell Odna Mrs
△Paolino Edward M
11△McMahon S J Mrs
Brennan John J
△Smith Frank C
Boyland Margaret J
△Hemming Edgar B
△Newman Francis A
△Berkover Rena E Mrs
Cargill James G
12△Highland Landscape Co
△(1)Slusarski Dionizy W
△(2)Cuzzone Edward C
△(3)Adams Charles L
△(4)Krajewski Helen S Mrs
(5)Vacant
△(6)Koch Frank X
△(7)Heneil I A Mrs
△(8)Loveland John
16△(1)McDonald Alfred O
△(2)McHugh John E
△(3)Bongiovanni R J
(4)Bondi Umberto S
△(5)Manarite Dominick P
△(6)Dwyer Charles A
(7)Ashline Julia
△(8)Glidden A L heating contr
17△Maloney George F
Clohesy Bridget Mrs
△Dunn Timothy J
Jolie Richard E
△Jocelyn Alexander
△McCormick F C Mrs
△Sacchelli John
△Stanger Herbert
22△(1)Bartlett Kenneth I
△(2)Cardinal Arthur O
(3)Kusiak Amelia Mrs
△(4)Pasquale A J
△(5)Doyle Ann
△(6)Colton Marion A
△(7)Williams Thomas M
△(8)Gilberti Paul A

BAYSIDE fr 1374 Bay N Zone 9

BAYWOOD fr 687 Bay E to 52 Oakwood ter Zone 9
14△Adams Raymond S ◎
17△Lariviere Alfred L ◎
18△Cavanaugh John J
26△Rivard Anatole D ◎
37△Rivard Antonio J ◎

BEACON fr 147 Eastern av E to NHRR (Right odd) Zone 9
3 Vacant
9△Jacobs L W plumber ◎
13 Nulls Charles
△Hunt Joshua D ◎
14 Vacant
16 Aranzo Caesar P
18 Vacant
19△Bing Edward J
20 Jernigan Mary C Mrs
23△Corliss C V Mrs ◎
29△Kirkcaldy Alexander
△Mitchell Joseph
30 COLTON ST ends
33 Baldwin Donelle
Belyeu Homer
Baldwin Rudolf
37△Riendeau E T Mrs ◎
Atwood E T Mrs

41△Torricelli Antonio ◎
△Chapman Elliot R
Vacant

BEAUCHAMP fr 779 Armory E (Right odd) Zone 7
11△Gaboury Albert E ◎
15△McInnis Francis A ◎
17△Pagos Paul E ◎
19△Neofotistos George P Rev
20△Parker Leslie E ◎
21△Connors Margaret M Mrs
23△Connors Gerald R ◎
24△Dean M E elec equipment ◎
27△Jette Henry A
29△Giard Joffre R ◎
30△Woods John E ◎
31△Jelley Wilfred H
32△Gagnon Come V ◎
33 Drazek Teofil ◎
34△O'Connor Thomas F
37△Hayden Dana W
38 Teel Reginald ◎
39△Antonyk Steve ◎
40△Teel Clarence S ◎
42△Ghareeb George S ◎
44 Wihbey Joseph
46△Tourangeau Edward B ◎
54△Poulin George C ◎
58△Foley Timothy J
60△Murphy William J ◎
68△Golding Malcolm A ◎
74△Phaneuf Joseph L ◎

BEAUDRY (Indian Orchard) fr 367 Main S (Right even)
19△Atanian Kapial
Atanian Eskoke Mrs ◎
Kelly James F
20△Charron Henry L ◎
Robideau Edward
20r△DeBlois George C
24 Authier Bernard S
26△Morin Leo
30△Batista Francisco ◎
32 Batista Manuel J
34△Decorie Marie A Mrs
Decorie David J
36 Domenick Leo W Jr
△Vermette George J
38△Germaine Julia Mrs
△Lafromboise Alexander J
40 Gereaux Leo
Narreau Lucy Mrs

BEAUFORT CIRCLE fr 18 Bessemer W in circle to 72 do Zone 4
5△Fredette Edgar J ◎
8△Rusin John J ◎
14△Campfield Donald G ◎
15△DiSano Joseph ◎
18△Breed Kenneth L ◎
24△Jones Walter M Jr ◎
27△Alexander Harold C ◎
28△Kane Howard J ◎
35△Allis Kenneth H ◎
36△Thorn Alma H Mrs ◎
42△Powers James J ◎
43△Orne William H ◎
50△Bean Leonard R ◎
55△Mead Milton L ◎
56△Newsome Albert E Jr ◎
60△LaMontagne R J ◎
65△Glog Thomas F ◎
68△Finnerty D F ◎

BEAUMIER SQUARE bounded by Belmont av Fort Pleasant av Mill and Locust Zone 8

BEAUMONT fr 416 Sumner av N to 290 Dickinson (Right odd) Zone 8
6△Rousseau Henry A
16△Hanson Margo Mrs
△Wyka Edward
△Cavallo Carmelo ◎
△Johnson R R
Perry Marcia Mrs
21△Murphy Grace A ◎
△Tether Sol A
22△Lareau Thomas S ◎
28△Barszcz Michael J
△Tracy William F
33△Cleveland Adrianne Mrs ◎
Vacant
36△Gorman Thomas E
41 BELMONT AV crosses
55△Cummings Fred A ◎
57△Carney John J
63△Bergin Albert E Jr ◎
△Gillette Edna Mrs
Hurd Harold A
64△Loizzo Francesco ◎
67 BEAUMONT TER begins
70△Orr James L J ◎
71△White Frank A ◎
72△Stieger Frank M
73△Rousseau Louis G
74△Novak Albert J ◎
75△McCarthy William H
77△Charron Joseph W ◎
78 Casey E G Mrs nurse
△Baylor Alfonso A
Noe Alfred E
△Barnatchez Lorenzo F
△Penna Vincent G Jr
△Salvador Lino J
81△Bousquet N E ◎
82△Bellerose Edward A ◎
83 Conners Ralph J
△Child Willard C
84△Zayac Edward J
85△Robinson W P Mrs ◎
87 Reilly Charles J Jr
△Messier Richard A
88△Blevins Hilda G Mrs
90△Hirschberg Frank B
Nel Leonard N
91 Patnode Anna Mrs
△Fales Stanley H
△Sticco Nicholas J ◎
92△Finn Jeremiah E
93△Arthur Roy A
94△White Paul J
95△Scully C J Mrs ◎
97△Waugh Carnie G
98△Speight Neil J
100△Foley T M Jr ◎
Vacant
102△Vadnais F C Construction Co
△Vadnais Fernand C ◎
104△Burroughs Norman L
△Pichette Ulric

BEAUMONT TER fr 67 Beaumont SE (Right odd) Zone 8
14△Cram Percy D
15△Courtney K M Mrs ◎
△Derose C S Mrs nurse
16△Terrill Herbert S ◎
17△Hunter James ◎
Trauschke R A
18△Bouthiller Norman A
Vacant
20△Bouthiller A M Mrs ◎
23△Jacobson Samuel Rev ◎
Stuebi Theodore G
Stuebi W P Mrs interior decorator
24△Ferrera James
26△Cerveny Frank C
△McLean Harold M
28△Gove Walter S
△Skala Joseph J
32△Burns William D ◎
△Avezzie Thomas T

BEAUREGARD (Indian Orchard) fr 27 Decatur S to bey Goodwin (Right even)
9 Auclair Robert ◎
Vacant
13△Mullaney Ursula M Mrs ◎
△Simonoko F W floor sanding
14△Forkey Carl J
16△Record Raymond H
20△Lemieux Joseph T ◎
21△Slosek Stephen ◎
22△Lemieux W J
23 Slosek Milton J
30△Derderian Arsan ◎
32 Derderian Archie
33△Richards Leo A ◎
36△Morin Paul L ◎
37 Lavigne Arthur B ◎
△Lavigne Henry A
38△Mariani Volturno ◎
Record Annie M Mrs
43△Conchieri Ernest J ◎
46△Woods George D ◎
47△Jerome Emmet ◎
50 Langlais Albert L ◎
56△Kalagian Toran M ◎
61△Donigian George ◎
65 GOODWIN ST crosses

BEAVEN fr 1375 Carew E bey Fordham to dead end Zone 4
18 Lemoine Orila F
28△Theriault Leon J
Theriault Dora Mrs ◎
32 FORDHAM ST begins

BEDFORD RD fr 147 Atwater rd S (Right even) Zone 7
19△Mazarakos James A ◎
28△Kilcoyne Austin ◎
29△Humphry John A ◎

BEECH fr 38 Central N to 71 Florence (Right odd) Zone 5
13△Lowe William H ◎
16 Joubert Paul
17△Spadoni Ferdinando ◎
20 Landi Mary Mrs ◎
23△Dowd Charles C ◎
△Kemp Fred
26△Patterson W J ◎
29△Hourihan Paul J ◎
33△Bradway Ellis M
△Borgatti Gelindo
34△Carosella Alexander ◎
39△Caputo Albert E
△Caputo Armando J
△Caputo TV Sales & Service
40△Jobbins Edward B ◎
41 Rayel Margaret T Mrs ◎
Vacant
45△Sibilia Ralph S
46△Bevivino A T tchr music ◎
47 Vacant
△Kamenelis Nicholas

BEECHWOOD AV fr 79 Sumner av S to 74 Spruceland av (Right even) Zone 8
19△Freeman Charles E
21△Caldwell Joanne M Mrs
△Macomber David H
25△Bachand E A ◎
29△Empsall Mabel E Mrs ◎
△Goodless Robert A ◎
33△True Alice C Mrs ◎
36 Vacant

BEGLEY fr 63 Hobson E to 22 Crittenden Zone 9
20 SCHLEY ST ends
38 Gottsche Harold E ◎
39△Leger John W ◎

BELLE fr 212 Franklin NE to 86 Cass (Right odd) Zone 4
28△Springfield Sash and Glass Co Inc
52 Harvey-Whipple Inc warehouse
△Better Heat Inc oil burners
62△Con-o-lite Burial Vault Co Inc
72△Eastern Co Chiropodist Supplies
Guild Carbide Products tool mfrs
77 Grant The apts
Vacant
79 Johnson The apts
△Husson Doni S
△Roukas Michael A
Baevich John
Kolodziej Henry
△Mango Frank D
△Sadak James J
△Walsh Helen A
△Sadak Esper J
82△(1)Harding N Parker
△(2)Brosseau Arthur
△(3)Moffatt Edwin F
△(4)Cassis N E Mrs
△(5)Dereg Edward
△(6)Fitzgerald K M
(7)Brown Kathleen M
△(8)Harbey William C
84 Soffen Maurice
Prophet Kathleen M Mrs
△(2)Burns Daniel J
△(3)Polanski Emily B
(4)Megliola Ralph
(5)Deeb Selma Mrs
(7)Sampson James G
△(8)Callos Ida P Mrs
86△(1)Shapiro Dora Mrs
△(2)Galanis Chris
△(3)Dowd Catherine M
△(4)Laurie Ronald E
△(5)Thomas R M Mrs drsmkr
(6)Hanley John F
(7)Connolly Bridget Mrs
(8)Beaupre M A artist
87 Lincoln The apts
△Ahmet Houssen
Lancor Nettie Mrs
△Walczak Sygmund
△Costas Laura Mrs
Fitzgerald John J
△Krisantos Gustus
△Levine William L
Vacant
91 Buchanan The apts
△Saba Louis G
△Ekengren Eva E Mrs
△Annese Mary F
△Lewkowec Moses
△Hill James
Payne Michael H
Cooley Olive R Mrs
△Sarkis Vera Mrs
92△Berger G M Mrs
Kochergin Nicholas
△Horowitz Irving
Szapoczka Konstantin
Sauralojaw Jacob
Barkett Ozzie P
△Belasco Herman
△Melnick Harry ◎
97 Pierce The apts
△Brassard Ethel Mrs
△Cohen Minnie Mrs
△Gordenstein Max
△Hapcook Raymond
△Hapcook George L
△Lieberman Morris
△Porter George M
△Malkoon Joseph G
102 Cushing Charles B
△Glasunow Paul
△Mushnitzky Robert
△Lapides Phillip
△Tenanbaum Louis H
△Berman Gilbert G
△Wincyngor Joseph
103 Fillmore The apts
△Daboul George J
△Ziter Michael C
△Deragon William J
△Murphy Joseph J
△Zych Frank J
Galvin Francis J
△Kalinko Joseph
△Przybylski Stanley J
112 Touhey Lillian S Mrs
△Semanie G M Mrs
Kaplan Samuel
△Zukowski Henry
(5)Zukowski Henry S
△(6)Holuk Kondrat
△(7)Flaherty Thomas F
△(8)Schneider Henry B

BELLEMY RD fr 1270 Wilbraham rd NW to Bellwood rd Zone 9
— Vacant
— FAIRLAWN ST crosses
— Vacant
— BELLWOOD RD ends

BELLEVUE AV fr 179 Belmont av NE to 64 Dickinson (Right odd) Zone 8
8△Spaid C J MD ◎
9△Dragone Anna Mrs ◎
17△Wentworth Annie T Mrs ◎
18△Rubin Harold H ◎
△City Oil Co fuel oil
21△Gilman Donald S ◎
25△Flier Samuel ◎
30△Glass Elihu ◎
36△Pappas Peter J ◎
39△Cowles Richard W ◎
47△Arvanitis G V ◎
50△Aronson Arnold ◎
55△Becker M vending machs ◎
62△Cheney Roger H ◎
65△Freedman N G Mrs ◎
70△Vining G B Mrs ◎
75 LAVERNE ST ends
80△Serlin Anne R Mrs ◎
87△Robbins Max E ◎
88 Vacant
97△Martinelli M T Mrs
98△Hafey Francis I ◎
105△Eisenstock Harry ◎
106△Moriarty M F Mrs ◎
114△Maislen Sidney E ◎
115△McCarthy John W ◎
121△Small Phillip ◎
122△Buchholz Eva K Mrs ◎
129△Byrnes J N Mrs ◎
132△Popkin Jacob ◎
137△Saffer Abraham J ◎
140△Easton C Clement ◎
146△Shea James J ◎
149△Chevalier Raymond L ◎

BELLWOOD RD fr 1306 Wilbraham rd NW to Bellemey rd Zone 9
— Vacant
—△Shea John D ◎
20△Gallarini George P ◎
25△Pagnoni Evaristo ◎
30△Levesque Donald ◎
— Vacant
40△Gaudette Leo O ◎
— Vacant
50△LaPierre Ernest L ◎
— Vacant
— Vacant
— FAIRLAWN ST crosses
77 Volpi James E ◎
—Vacant
— BELLEMY RD ends

BELMONT AV fr 57 Mill S to 664 White (Right even) Zone 8
— Beaumier Square
1△Western Mass Distributors Inc elec supplies
24△Lovenberg A M eng
29△Metered Laundry of Mass Inc
30 Beaumier Square Apts
△Manville V A Mrs
△Kiely Stephen B

Belmont Av—continued
ΔColdnna Silvio L
ΔMacPhee Donald A
ΔBly Edith M
ΔKirby Mary E Mrs
ΔReidy George B
ΔMitchell Francis M
34ΔDesnoyers Harold J
ΔBalser Thomas J
ΔBroder Ida Mrs
Weatherwax John P
ΔConnors Mary C
ΔO'Brien Raymond P
ΔO'Connor Charles E
ΔAnderson Elmer F
35ΔHamel Albert A
36ΔOakley Harry C
ΔIllig Arthur M
ΔBrown George R
ΔMorrisette Mary E
ΔBenedict William
ΔDesnoyers Girard R
Lash James R
Vacant
37ΔBuskey Henry C
40ΔLyman Edwin H ◎
ΔMcCarthy Helen T ◎
43ΔBeaumier Daniel A
Vacant
44 Bousquet Albert J
Vacant
49ΔBoyle Glenna E
ΔLucia Fred R
ΔButler Robert G
ΔMulroy John R
ΔSmith Sarah E
ΔLangford B M
ΔMcQueston H Morton
ΔTucker Madeline G
50 Albrecht Warren L
Haley Raymond C
Vacant
52ΔSidor Therese C
56 BLAKE HILL ST ends
57 LEYFRED TER begins
60ΔMarchand John E ◎
Napolitan Michael
65 DeLaBelle Apts
ΔHaase Harry
Funai Peter
ΔMeyers Charles C
ΔDupuis Leonard P
ΔWalters R W acct
ΔRosendorf Herbert
ΔWood Neil K Mrs
ΔCassidy Jeremiah A
66ΔPamelia Joseph P
ΔDavis Everett P
70ΔThebert M M Mrs
Vacant
ΔLessard Daniel L
ΔRacine Antonio O
ΔGriffin Richard J III
ΔDowd Gracemary F
Mislaszek Emil
ΔSmith Russell H
72ΔCarpenter Bartlett J
ΔGalemba M S Mrs
ΔHolland C Luther
ΔMurtagh M K
ΔKrause Jessie M Mrs
Anderson Bruce J
Nichols Robert J
ΔResnick Robert B
74 Tilbury Harry J
ΔPutnam Charles M
Labarre Theodore R
ΔMacIver A C nurse
ΔLaBarr Theodore R
ΔCooper James R
ΔOzkutur Isak
ΔKimball Jerome M
75ΔPowers Patrick A ◎
ΔGrindle Deborah A Mrs
76ΔBelisle Lois A Mrs
ΔGray Gorden J
ΔBrigham Harvey A
ΔCourtemanche Jean P
ΔHutchinson F A Mrs
Vacant
Δ(1)Burdett Doris
78ΔLever Jacob R
ΔGolden William J
ΔJones Charles R
ΔFitzpatrick Henry J
Georgantas James
ΔLaBarre Theodore L
ΔMannix John W
ΔRace Frederick P
78½ΔButman E S Mrs
ΔPaddock Jennie M Mrs
ΔToomey Christine J
ΔMaxwell John W
ΔLong Elva Mrs
DeReys Henry L
ΔFife Henry J
ΔRiga Ruth M Mrs
82ΔFitzpatrick William F
ΔBeals N Elizabeth
85ΔOski Caroline O Mrs
ΔFinestone Saul

ΔGarneau Armand J
86ΔBessette C M Mrs
88 Bunker Charles B
Pavelcsyk John A
Williams Arthur
89ΔSpringfield Infirmary Inc
ΔLaRochelle F T MD
ΔWetherbee D C MD
95 WOODSIDE TER crosses
102ΔCrocker V C Mrs drsmkr
ΔMaher Francis T
ΔNoonan Joseph T
ΔManly William
Curtis Catherine Mrs
ΔMorgan Fredrick J
ΔThornburn Murray W
ΔDemers Eva L Mrs
Vacant
105ΔBergman Daniel ◎
106ΔBlair Frank L
Nelson Armand W
ΔLodigiani M L
ΔHamilton John A
ΔPomeroy Grace Mrs
Fitzgerald John E
ΔDuguay Gerald W
Vacant
116 Colonial The apts
Δ(1)Fitzgerald Maurice V
Δ(1)Hatzakis John ◎
Δ(3)Titus Frank E
Δ(4)Lonergan William F
Δ(5)Harrington M A
Δ(6)Mahoney I F Mrs
Δ(7)Barbieri Joseph
Δ(8)Tuohey Paul E
120 Georgian Court The apts
ΔDalMolin Lucy
Δ(2)Carson Charles R
Δ(3)Peters May L
Δ(4)Cook George W
Δ(5)Lynch Robert W
(6)Kordas Sebastian F
Δ(7)Eliopoulos Angelo P
(8)Crockett Philip A
126ΔTownsend Everett H
128ΔTownsend Susie Mrs
130-132 Labelle The apts
130Δ(1A)LeMoine Joseph E
Δ(2A)McCarthy Daniel J
Δ(3A)Mullen John H
Δ(4A)Subnick Max
Δ(5A)Georgantas Mary Mrs
Δ(6A)Cohan Henry J
Δ(7A)Cohan H E
Δ(8A)Weiner M M
132 Labelle The apts
Δ(1A)Johnson Gordon G
Δ(1B)Morneau Lawrence R
Δ(2B)Gordon Morris
Δ(3B)Webber Milton
(3B)Wholesale Beef Co
Δ(5B)Weiner Harry M
(6B)Metevier J M Mrs
Δ(7A)Bergman F D Mrs
Δ(7B)Donegan David J
140 Ideal The apts
ΔConnell Eugene F
Δ(2)Ducey Edward J
Δ(3)Theodore Themis T
Δ(4)Rogers G M Mrs
Δ(5)Payeur Armina C Mrs
Δ(6)Hatcher John L
Δ(7)Kinney W R
Δ(8)Karam Sammy J
143-147 Twin Arbor The apts
143ΔDevine James J
ΔPerkins F D Mrs
Wells Annie M Mrs
ΔCorbett Dorothy R
ΔMurray Frank
Δ(6)Flynn George R
146ΔDuda Stephen ◎
ΔHope Alfred E
147ΔTwin Arbor The apts
ΔCoates Archibald
ΔGrant Warren O
ΔBray Laura V
ΔSimcovitz Abraham
ΔMillett Mary H Mrs
ΔNelson Ture I
ΔWason Ellen T Mrs
Burgess Frank
150ΔS & J Grocery
152ΔFeigelman Norman ◎
154ΔDineen Mae Mrs
ΔKellogg Harry M
ΔMcCorrison Clara E
ΔDion Lawrence A
Funder John J
ΔRubeck Harold A
ΔAverill Felix J
ΔYelle Alfred L
155 Winslow The apts
ΔMaurer Madeline E
ΔThompson Everett E
ΔBeebe Mary A Mrs
ΔBuckler W Ernest ◎
ΔMason Josephine D
ΔWilson Alice B
160Δ(1)DiSanti James

Δ(2)Hayes Eva M Mrs
Δ(3)Grebber F S Mrs
Δ(4)Bowker Robert J
Δ(5)O'Keefe Sarah F
Δ(6)Hart Helen Mrs
(7)Melbourne Rodney J
Δ(8)McCarthy Helen A Mrs
164 DiLorenzo Americo C
Francis Richard D
Davis James R
172ΔDodds Holland J
ΔSchmidt Robert
176ΔHanna James A ◎
176AΔBenowitz Irving
178 Clark William C
ΔCarew E L nurse
179 BELLEVUE AV begins
180ΔNewton Philip C ◎
185ΔManley H M tchr music
ΔManley P H artist ◎
186ΔBradway Mase L
ΔFarmer Mary E Mrs
ΔJennings John W
ΔCotter Richard N
ΔJudith E G Mrs
ΔBessette A D Mrs
ΔCanty M Loretta
ΔHallahan T J Jr
192ΔLevakis John
194ΔBettigole Wolf
197ΔBartlett Amy J
ΔDrake Herbert E
ΔClark George R
ΔMarston Edna G
ΔBakeman William H
ΔPopp Philip A
ΔCambi George
Vacant
198ΔMecroulis Thomas ◎
199ΔRichardson Bertha M
ΔJordan Nina B
ΔLeahey John A
ΔDouglas Claire F Mrs
ΔFrappier John J
ΔBaker Georgia E Mrs
ΔStearns John W
ΔSvenson Doris C
202ΔHartfield Charles E ◎
205ΔFredette Lea M Mrs
ΔBancroft Helen P
Cutler Harold A
ΔDaviau A J
ΔGarvin Helen E Mrs
ΔPatnode Louise M Mrs
ΔPhillips Harriet A Mrs
ΔSimon H Paul Jr
208ΔFortier Lawrence H
ΔSonski Albin J ◎
214ΔMcCarthy E Mrs
215 MARENGO PK begins
221 EUCLID AV begins
225ΔLove Lawrence B
228 St George The apts
ΔBolster A L Mrs
ΔLewis E B Mrs
ΔDeMarco G M Mrs
ΔBabcock Grace E Mrs
ΔHaase Heinz M ◎
ΔKing Sarah H Mrs
ΔSullivan Catherine F
ΔTaft Violet Z
231Δ(1)Batchelder Helen S
Δ(2)Bertasz Nikolai E ◎
Δ(3)Miller Harold R
Δ(4)Hayes Anna T Mrs
Δ(5)Kennedy M G Mrs
Δ(6)Shackley Decima Mrs
(6)Bent Norma
Δ(7)Flynn Edward J
Δ(8)Serrenho Manuel
234 MOUNTAINVIEW ST ends
244ΔBelmont Beauty Salon
Chaput G J barber
245 KEITH ST begins
246ΔKazin's Pharmacy
248ΔBellevue Market
249ΔHomicki W F tailor
250 Vacant
252ΔMayo Bros Automotive Inc gasoline
253ΔStella's Beauty Studio
ΔWacelitz Peter Jr
255 Driscoll Elizabeth L
ΔSmith Ralph J
259ΔBowen Francis B
ΔHolland Nora G Mrs
ΔHolland M A nurse
O'Brien Charles
260 FOREST ST begins
265ΔMantovani Domenico ◎
ΔWelch James P
266ΔCarman Marion E ◎
271ΔBemis L C gasoline
275 HALL ST begins
276ΔSmith H E Mrs ◎
280 BELMONT PL begins
281ΔHill Service Center refrigerator reprs
282ΔEpstein Fannie Mrs ◎
ΔWard Ella E Mrs

ΔLudwig Joan M
283ΔCiddell Robert J
Derocher Henrietta R Mrs
Watling M H Mrs
Kalrolinski Jacob
ΔKramer M tailor
285ΔRose Upholstering
287ΔElm Radio & Television Service
289ΔGozzi Carmen ◎
290ΔHood H P & Sons garage
293ΔParker Sybel H
ΔPelletier Hector
298ΔMiller's Apothecary Shop Inc druggists
ΔP O Sub Station No 31
299ΔViens Adelard J
300Δ(1)Darragh Margaret Mrs
Δ(2)Munzert Ivan P
(3)McKnight Ann E Mrs
Δ(5)Barnes Madeline D
Δ(6)Munzert Paul ◎
Δ(7)Lloyd H Mrs nurse
301 Romeo & Son jewelers
302ΔVicky's Beauty Salon
303ΔCarpenter Gilbert J
ΔEmond Camil
304ΔTri-State Industrial Supply Co
306 Crystal The apts
ΔLewis Mary E Mrs
ΔMarsh Harris A
ΔJarry Albert J
Aymond George L
ΔBromley Robert A
ΔMooradd Peter G
ΔMooradd S O Mrs nurse
306½ Othote R Mrs caterer
307 CRYSTAL AV begins
308 Crystal Food Market
310ΔKatz Bertha Mrs
ΔRosati Felix A
314ΔLaPolice Wallpaper Store
ΔLaPolice Antonio J ◎
316ΔAndresen Adolf M ◎
ΔBelmont Electric Co
318ΔDwight Trading Corp dry goods
ΔFein B real est
ΔRenager Lionel F
321 Mayflower Apts The
ΔHolcomb Walter E
Kronick Pauline Mrs
Rodd Lester F
ΔAshley May J Mrs
ΔJerrold Jean M
ΔThans Charles R
Zwierecki Stephanie J
ΔElias Kurt
322ΔGowrie C Lavinia
ΔMoriarty T A Mrs
324 LITCHFIELD ST begins
333ΔBelmont Laundry Inc
338 St Onge Ernest C
340ΔBourbeau A J ◎
344 Rindge David R
345ΔRomeo Dominick F ◎
347ΔRobillard Leon H
349 APPLEWOOD PL begins
356ΔPlaza The apts
(B1)Stumpf Gerard
Δ(B2)Buckler A E Inc furn apts
(B3)Coffin Raymond L
(B4)Kelleher Claire
(B5)Cuoco Frank
Δ(B6)Hodgdon Beatrice C
(1)Crowley David E
Δ(2)Smith Stanley Q
(3)Malmstrom Wendla Mrs
(5)Becker Elsie A
(6)Hubbard William D
(7)Powers J T Mrs
(8)Pribble James C
(9)Hallas James A
Δ(10)Trombley R Laura Mrs
(21)West Edward E
(22)Mauriello Joseph
Δ(23)Hill Robert P
(24)Vacant
(25)Lemieux Edward A
(26)Sanderson John
(27)Thatcher Harold E
(28)Legacy Raymond E
(31)Spagnolo James V
(32)Rock William T
(33)O'Brien Paul F
(34)West Robert G
(35)Rheome Leonard
(36)Vacant
(37)Burke Laurence
(38)Legacy Edward C
359 Rapisarda J G
ΔHuley Joseph
ΔBushman Charles D Jr
ΔJohnston Chester A
ΔBarrell Norman G
Wickett William C
ΔNelson Lula Mrs
Vacant
361 Gour M G

ΔTufts Ernest D
ΔHaserlat Peter
ΔFlynn Rose M Mrs
ΔBurke Murray O
ΔCohen Norman N
Goodman Gussie Mrs
Bresci James
364ΔBelmont The apts
Δ(1)Harrington Paul W
(2)Wright H Kent
(3)Vacant
(4)West Paul E
(5)Emonds B R Mrs
(6)Miller Kathleen A
(7)Fitts Charles B
(8)Gilchrist Thomas W
(21)Wheelhouse Raymond
(22)Child Caroline F Mrs
(23)Fellion Marion G
(24)Jennison Eldred G
(25)Dudley Robert A
Δ(26)Vandal Norman C
Δ(26)Vandal G M Mrs nurse
Δ(27)McVee Jack C
(28)Clark Harris W
Δ(31)McGowan Thomas J
(32)Gittles Thomas J
(33)Stelchook Maurice H Jr
(34)Biritz James M
(35)Jordan Gerald E
(36)Robbins Richard D
(37)Stackle Glennon J
(38)Coughlan John F
365ΔGeneral Electric Co X-Ray Div
367 Oakland The apts
(1)Vacant
Δ(2)Bloom Abraham
Δ(3)Gottschalk Julius
Δ(4)Lionarkis Harry M
Δ(5)Bateman John E
Δ(6)Ford Rose M Mrs
368ΔGrogan Electric Co contrs
369ΔElliott Addressing Machine Co
370 (1)Bentz Michael E
(2)MacDonald Nina F
(3)Vander H B
(4)Arpin Cora
Δ(5)Parzych John
(6)Baldwin Gertrude
Δ(7)Jarvis Anna E Mrs
(8)Vacant
372ΔDuffy's Spa conf
375 OAKLAND ST crosses
377ΔSexton Drug Store Inc
380ΔForest Park Branch City Library
383ΔSwan Cleaners
385 Gozzi C shoe repr
387ΔBeaumont Barber Shop
389ΔSpringfield Cycle Co
391ΔBeaumont Beauty Shop
391½ American Legion Forest Park Post 434
393ΔHolmes Edith J Mrs ◎
406ΔDavidson J L
ΔMiles Marion A
ΔBelyea Caroline V Mrs
ΔPierce Frances M
ΔElliot Dorothy M
ΔPottorff M R Mrs
ΔThomas Mary G
ΔDerby James C
408ΔDonaldson James F
Healley Margaret M
Yiannacopoulos Helen A
ΔLouis E M Mrs
ΔMcCormick E C
ΔBenton Charles D
ΔKeighley Helen B Mrs
ΔCarlson Olivia E
411ΔDragon G J real est ◎
412ΔGinsberg Irving L
ΔWheatley Alfred H
413ΔCarlock Bernard
Δ(21)Ford Elizabeth B Mrs
Δ(22)Katz Charles
Δ(23)Hurlburt Clifford D
Δ(24)Hovey Eva S Mrs
Δ(25)Hadd E B Mrs
Δ(26)Gorman F A Mrs
Δ(27)McMahon C H
Δ(28)Guy Albert N Jr
415Δ(13)Butler James J
Δ(14)Wild Edward G
(15)Hebert Ruby E Mrs
(16)Stallone Cosmo
Δ(17)Sweeney Dennis F
Δ(18)Eaton E T Mrs
Δ(19)Cloonan Edward T
Δ(20)Cimino Louis J
418 Joyal Frederick O
ΔMartin H F
424 KENWOOD TER ends
425 KENWOOD PK begins
428ΔBelmont Radio & Television Co
430Δ(11)Feld Solomon
(12)Vacant
Δ(13)Winter Rose Mrs

Belmont Av—continued
(19) Jackson Joseph P
(20) Upton Dorothy G
(21) Lynch Michael J
Δ(27) Heagy J W Jr
(27) Pastel Decorators
Δ(28) O'Brien Hannah
Δ(29) O'Rourke Catherine E Mrs
431ΔBelmont Atlantic Service gasoline
432ΔKenwood Market
434ΔFeld S tailor
438ΔGluck I caterer ◎
439ΔShaine Edward N
444 Malone George E
ΔMolinari Pier A ◎
445ΔCohen Alexander S
ΔKatz Fannie Mrs
447ΔCavanaugh M J plumber
450ΔSanders Mabel
ΔMarines Peter A ◎
453ΔFriendley Ice Cream Corp
455 BEAUMONT ST crosses
461ΔBradley Whitney L
ΔFrary John D ◎
Hansen Ralph
462 Vacant
463ΔRaymond David W
465ΔSloninsky Jacob
467 Vacant
469ΔMcKenna A M ◎
470ΔBailey Eric W ◎
Powers H Mrs nurse
ΔBlake Kenneth D
471 Pound Earl T
Siddell Alice
ΔLeider Henry C
ΔLeider Furriers
475ΔBurns Carl J
476ΔRichards G A
Ste Marie William O
477ΔMaxwell Shirley Mrs
480ΔShort Winthrop C
ΔSmith E T MD ◎
483ΔDave's Foodtown Super Market
486ΔCornell George R
ΔCornell M H Mrs beauty shop
ΔSt Marie Alzire Mrs
ΔBeaumier George A
493 BURLINGTON ST begins
494ΔMarsh John F
ΔHafey Funeral Service
497 Vacant
500ΔSampson T P Co funeral dirs
ΔShea John J
501ΔCols Ella G Mrs
Lilienthal Ruth C Mrs
ΔMetz J dentist
503ΔCronk H G carp
503½ΔHess John N
505ΔLaPetite Maison Beauty Salon
505½ΔKnowlton P N jeweler
507ΔTanner Elaine M
509ΔX Cleaners The
511ΔFarm-to-U Inc poultry
511½rΔVan Hanitch G A Mrs
ΔDupre Edward E
513ΔMascaro's Florist
515ΔCapri's conf
517 Arts Novelty Store
517½ Camerota A barber
519ΔCorbin Andre A
ΔSaunders Mildred Mrs
521ΔOrange Cafe
525 Vacant
527Δ"X" Package Store Inc The
529 Yacavone A P shoe repr
531ΔLeader Stores variety store
537ΔBrooslin Shoes Inc
551 SUMNER AV crosses
555 DICKINSON ST crosses
573 Facey A J jeweler
577 Fredi clothing
578ΔKnight's Men's Shop
580ΔHanigan Welding & Ornamental Iron Co
581 Childhood Shop The
582ΔRiani & Co conf
584ΔAnnette Shop The dry goods
585ΔX Beauty Salon The
587ΔBelmont Hardware Co Inc
592ΔGauthier T J beauty shop
594ΔMacNair J Robert
Mayer Margaret W Mrs ◎
600ΔAtlantic Refining Co The
601ΔEhrenberg Joseph ◎
607ΔAuth C C Mrs ◎
610 COMMONWEALTH AV begins
611ΔWhelan Genevieve D Mrs ◎
616 Kosiarski S barber
617ΔNichols Faxon E ◎
618ΔJeannette's Pastry Shop
621ΔGaboury Roger H ◎
624ΔBurns H W dentist ◎
627ΔPoliak B R Mrs ◎
632ΔBarna Walter
ΔBrodkin Louis M
ΔQuinn James H
633ΔPfeiffer C B Mrs ◎
638ΔHardcastle Samuel O
ΔCoburn Henry R
ΔKirsner Morris
ΔBullock Everett W
Hubaty Aloys ◎
ΔSiano John A
639 ORMOND ST ends
642ΔForget Raymond A
ΔGarneau Roger G ◎
ΔTaft John H
645ΔBraun John T ◎
648ΔMorris Alphonse C
650ΔMorris Alphonse ◎
653ΔMartinelli Clelia Mrs ◎
655ΔLucchesi E A ◎
658 WALDEN ST ends
661ΔCrane Mary M Mrs
665ΔMaurer Abel L ◎
666ΔSanderson R T
668 Vacant
671ΔDeFelice William V ◎
672ΔBelmont Shade & Blind Co
674 Forest Park YMCA
675ΔDionne Antonio ◎
680 Vacant
682 Lanzaro M shoe repr
684 Vacant
685 DAYTONA ST ends
686ΔJay's Confectionery
690 HOLLYWOOD ST ends
691ΔRanslow Lillian C Mrs
693 Vacant
696 LAWNDALE ST begins
697ΔChilds Herman M
699ΔEmerson Asa A ◎
702ΔBongiovanni D J ◎
705ΔLaDue Emma Mrs ◎
LaDue Willard
709ΔDonovan E A ◎
ΔO'Brien Edmond V
710ΔThomas Peter J ◎
712ΔDeNucci Nicholas A
715 ORLANDO ST ends
716ΔConnell R Mrs
Stanton D C Mrs nurse
719ΔFord Edward D
ΔSchwartz Bernard B ◎
722 MEREDITH ST begins
723ΔPalmer Donald S
ΔMcKee Robert
726ΔEaton Grover C ◎
729 Marenghi Ralph J
ΔZampiceni J F ◎
732ΔDonadio Dominick
ΔFournier Robert
ΔJohnson Arvid E
ΔSpencer Charles L ◎
735ΔDionisi Matthew W
ΔSmith Abraham ◎
736 LaFlamme Raymond
ΔSwift Rosella Mrs
ΔGalipeau Charles J
ΔPerrault Herve Z
742ΔButters Robert S
743 BRYANT ST ends
746 ITENDALE ST begins
751ΔCrawford Ruth A ◎
ΔHojaboom William H
ΔThieme Homer A
752ΔLandis Henry A
ΔWarner Morris ◎
756ΔSawyer John E
ΔDrislane Frank J
ΔDrislane Mary A
759ΔJorgenson Andrew G ◎
762ΔFord Ella L
764 Vacant
768ΔTate Irene M Mrs
ΔWilson Douglas
ΔHickman J L Mrs
ΔHesse Henry J
ΔMcCarthy M F Mrs
Burns John F
769ΔMcLean Alan G ◎
McLean Ian
772 ELDRIDGE ST begins
776ΔLannon Milton ◎
ΔPooler Floyd H
ΔJacobson Joseph E
777 LYNDALE ST ends
782ΔNeary William J
ΔQuinn Thomas A
Pagnoni Arnold
783ΔHunt C Ernest
785ΔScheckter Samuel
788ΔBeele Robert J ◎
789 Christsos Peter ◎
791 Vacant
794 WOODLAWN ST begins
796ΔCohen Harry J ◎
797ΔAsher H H tailor
798ΔJudelson Harris L
799ΔMonrad S grocer
803ΔBelmont Pharmacy
804 Atton Charles I
ΔWynne Thomas J
ΔGiguere Edgar R
807 WHITTIER ST ends
808ΔVincent George J ◎
810ΔVincent William G
818ΔJon Del Studios Inc photos
ΔAlbano J F
ΔVillamaino Charles
ΔLyman Robert F
819 LONGFELLOW TER ends
823ΔWilliams S conf
825ΔLouis' Market grocers
830 SYLVAN ST begins
833ΔMayforth Raymond E
835ΔWilliams Samuel ◎
836ΔMoore Edward H
837ΔDudley Everett A ◎
838ΔRescia Frank G ◎
839ΔCase Harold S ◎
843 ASHMONT ST ends
848ΔCohen Nathan
ΔSimcovitz A Mrs ◎
852ΔConley Robert K
Petrone Alfred L ◎
855ΔBaker Nathan R ◎
ΔSmith William L
Vacant
857ΔLeland Rollin F
ΔSnow A W
ΔThompson Clarence A
858ΔAntaya Mary L Mrs
ΔAntaya John G ◎
862ΔYunker M G Mrs ◎
866 BELVIDERE ST begins
869 PRESCOTT ST ends
872ΔChernick Milton M ◎
874ΔChernock Melvin
877ΔHutton Mabel K Mrs
ΔScott Sterling E
ΔDay Robert T ◎
878ΔSlavin Louis M
879ΔEmerson Joseph D
Dashnaw Shirley Mrs
880ΔNadelman Jacob ◎
881ΔBensley George C
884 Bohaker Walter
885ΔHils O H dentist ◎
886ΔLambert Walter E ◎
887ΔLindberg H C
888ΔRiner Carl ◎
890ΔBaer Emanuel
891ΔFielding Edson E ◎
ΔClark Harold W
892ΔCook Homer H
894ΔDillon John J Jr ◎
895 Mills James
Vacant
900ΔTaylor Kenneth F ◎
901ΔDeutel Jerome
ΔRae Louise Mrs
902ΔDewey Kate L Mrs
905ΔG & S Garage
906ΔHuntoon L A ◎
908ΔLucas Andrew J
910ΔNichols Charles E
911ΔSerlick's grocers
912ΔHoward Peter A ◎
914ΔFerrier Alexander I
915 Chechile A shoe repr
916ΔCharter Harry
917 Viner P Mrs tailor
921 Vacant
922 FOUNTAIN ST ends
923ΔAtkinson Inc liquor
927 Viner L barber
928 Vacant
929ΔDorset Beauty Salon
930ΔLeveillee C George ◎
931ΔPeter Pan Cleaners
932ΔFreedman Alvin S
933ΔAtkinson W E conf
934ΔCripps Douglas
ΔSlater Maurice Z ◎
936ΔMcCarthy John J Jr
938ΔSullivan Francis J
942ΔForest Park Auto Co used cars

BELMONT PL fr 280 Belmont av S (Right even) Zone 8
11ΔPaquette Donald J ◎
14ΔMeunier Ronald F ◎
ΔRoberts George
15ΔMontefusco Carmen P
ΔMaccini Dominick
16ΔPevzner Albert A ◎
18ΔParsons Delmar R
19ΔMonesi Remo R
21ΔMantovani Emma C Mrs
22ΔIrrera Placido ◎
Niemiec John J
ΔGuertin Robert M

BELVIDERE fr 836 Belmont av S bey Valentine (Right even) Zone 8
6 Vacant
10ΔKennedy John A ◎
ΔFlaherty M M A
14ΔFattini Richard L
16ΔRighetti Raymond R ◎
17ΔGriggs Waldo H ◎
22ΔMcVey Grace M Mrs ◎
23ΔDutilly Raymond G ◎
26ΔScott Edward T ◎
31 WESSON ST begins
32ΔMoore Addison R ◎
36ΔGray James P ◎
ΔGiroux Donald L
Wrisley Gertrude A Mrs
40ΔWadsworth Mark V D ◎
42 Wadsworth Ruth N
43ΔSears Alfred F ◎
46ΔCook Edward J Jr ◎
53ΔRowe Theodore S ◎
59ΔMaranville Ward C ◎
63 FOUNTAIN ST crosses
69ΔParos Bennie ◎
80ΔKing Mabel D ◎
81ΔCohen Louis H ◎
85ΔCawley R T nurse
ΔCawley William F ◎
86ΔLyons John J ◎
90ΔLange Edwin P ◎
93ΔSweet M A Mrs ◎
96ΔCheves Margaret S Mrs ◎
97ΔWebber Everett R ◎
100ΔGlater Sol F ◎
101ΔCohen Nathan ◎
104ΔStickney E P Mrs ◎
111ΔGitberg Max ◎
112ΔField Fred H ◎
115ΔMcCarthy Samuel J ◎
118ΔKozak Henry J ◎
119ΔBrouillette E H
124ΔIzenstein Samuel T ◎
125 FAIRDEL ST begins
130 BLAKE ST ends
136ΔCruess William J ◎
137ΔClampit C L Mrs ◎
142ΔDoppman John L ◎
143ΔCarty Gerald J ◎
147ΔWalters William R
148ΔRiner Carl ◎
152ΔRosenfeld Arthur I ◎
153 DIXWELL ST begins
158ΔBromley A Jay ◎
159ΔRose M J R ◎
164ΔO'Malley Thomas J ◎
165ΔOrenstein R Mrs
168ΔBeasley Joseph J ◎
171ΔCohen Aaron L ◎
174 Rollins Frederick S
177ΔSmith Wilbur H ◎
178ΔDunn Kieran L
181 VALENTINE ST begins
186ΔFatzinger Henry N ◎

BENHAM fr 120 Silas NW to Lydia (Right even) Zone 9
2 SILAS ST ends
3ΔMeleady George B ◎
11ΔBitonti James A
ΔDutton Richard F ◎
12ΔCrivelli L Mrs ◎
23ΔTrombley Genevieve A Mrs ◎
24ΔSchilz L M Mrs ◎
30 LYDIA ST ends
36 Geer John C ◎

BENNINGTON fr 182 Dwight rd W to 129 Hartwick (Right even) Zone 8
6ΔSherman George D ◎
15ΔMessier N Albert ◎
16ΔCerboneschi Oliver ◎
24ΔSweeney Myles ◎
27ΔGray Charles H ◎
30ΔOtto Paul W ◎
35ΔHurd Victor S ◎
40ΔBausman Wells F ◎
41ΔHolland Winfield S ◎
46ΔHofman Edgar P ◎
49ΔAlbert Joseph J
Hadley Clarence M
59 COOPER ST crosses
67ΔHurley William F ◎
ΔStoddard A G Mrs ◎
75ΔJordan Frank J Jr ◎
80ΔLincoln Howard A ◎
89ΔMacCallum Cecil L ◎
92ΔBelcher John B ◎
103 Vacant

BENTLEY fr 7 Audubon E to 80 Granby (Right odd) Zone 8
13ΔMacGovern T S ◎
14ΔSnowdon Edward L ◎
15 MacGovern J A
22ΔValliere Claude G ◎
32ΔBuckley M E Mrs ◎
36ΔBarrett Melvin G ◎
36½ ROSEMONT ST begins
46ΔFriese Robert C ◎

BENTON fr 1235 State SE to 482 Wilbraham rd (Right even) Zone 9
18-34 Maplehurst Apts The
20 Maplehurst Apts The
Fuller Evelyn L
22 Maplehurst Apts The
ΔGreen Thomas H
22aΔBoro Marion H
24 Maplehurst Apts The
ΔUnger Samuel
26 Maplehurst Apts The
ΔBromage Frederick N
ΔCarr Daniel
ΔMagni Arthur O
ΔStaples F A Jr
28 Maplehurst Apts The
ΔMoore Russell H
28aΔGarvey Edmond P
30 Maplehurst Apts The
ΔOman Richard F
ΔFisher C Maxine
32 Maplehurst Apts The
ΔLester J R real est
34 Maplehurst Apts The
ΔAnes L J
36ΔJurkowski Walter A
ΔNewth Odbur B
Vacant
42ΔFarmer William
44ΔFrey Elizabeth M ◎
46ΔRattray Joseph A ◎
48ΔDurgin Olive
49ΔViggers Fred E ◎
50ΔMay Harold C ◎
52 Cooley William J
ΔDamon Leila I
54 Beaman Maxwell A
ΔMcCulloch Elizabeth Mrs
59 BENTON PL begins
64ΔFuller Clayton N
ΔHope William F
ΔMarsh Nettie C Mrs ◎
68ΔCarliell Leland J ◎
76ΔGuyett Josephine Mrs
ΔHock Gertrude K Mrs
ΔMassey Earl T
ΔPeters Robert
ΔJolley Joseph W
ΔLanctoe H J Mrs
82ΔHenry Richard C
Greeno John A
84ΔPehlvanian Harry M ◎
94ΔSpathelf Fred W
96ΔMoore H H interior decorator ◎
97 PERSHING TER begins
98 Vacant
ΔMorse Lewis H
100ΔPlante George J ◎
108 Winterbottom George A
110ΔElliot W T ice ◎
114 Byrnes Thomas J ◎
115 BUCHHOLZ ST begins
116ΔO'Neil Edward F ◎
122ΔBlack James A ◎
126ΔO'Connor Thomas P ◎
128ΔHardin Melvin N Jr
ΔKeeley James F
139 PROVIDENCE ST begins

BENTON PL fr 59 Benton E (Right odd) Zone 9
4ΔRoss Helen L ◎
— Mass Mutual Life Ins Co supply dept

BENZ fr 1278 Sumner av N to 19 Buick Zone 8
11ΔMcClean Fred C ◎
14ΔPehrsson W T ◎
20ΔBarnes Mayme C Mrs ◎
23ΔFluette C Edward ◎
24ΔGoldberg Joseph L ◎
29ΔRising William A ◎
30ΔMaloney Edward A ◎
33ΔHeimann Leonard ◎
36ΔWhite William G ◎
43ΔHallam George C ◎
44ΔKothe Charles ◎
56ΔFriedman Sidney C ◎
95ΔBurd James R ◎
101 OVERLAND AV crosses
121ΔRossin Elmer H ◎
127ΔZarefsky Abraham I ◎
151ΔGrosnick William
165ΔRubin Yetta Mrs ◎
180ΔThal William ◎
181ΔWhite Herman B ◎
191ΔGoldman R I mfrs rep ◎
192ΔGertel William ◎

BERBAY CIR fr 264 Berkshire N to 1443 Bay (Right odd) Zone 9
4ΔSullivan E Walter
ΔHamel Henry F ◎
14ΔLeBlond Albany J ◎
18ΔBurgeson John W ◎
24ΔVoegler K John ◎
25ΔBickmore F N ◎
28ΔFitzgerald Richard T ◎
29ΔBrodowski S P ◎
32ΔAnderson Axel T ◎
33ΔRead Lawrence C ◎
35ΔGallagher Francis M Jr ◎

Berbay Cir—continued
38△Manning Joseph B ◎
44△Cheeseman Ralph L ◎
48△Quance Frederick E ◎
54△Pierce Leon A ◎
58△Tromblay Herman C ◎

BERENDO fr 45 Alderman S to 24 Grenada ter (Right odd) Zone 8
20△Sisters of St Joseph

BERGEN CT fr 355½ Bay S (Right odd) Zone 9
9 Hobson Raymond J
11△Waldron Ethel N Mrs
15 LeBorious Edward

BERKELEY fr 37 Princeton E to 107 Monmouth Zone 9
10 Libby Edward M
14△Searleman Morris ◎
15△Billingslea Arthur ◎
△Brown Herman ◎
18△Norman Welton B
19 Brown Moses L
20△Henderson D L Mrs
24 BERKELEY PL begins
25 CLIFFORD ST ends
29 Hart A Herman ◎
30△Webb Louis ◎
33△Johnson Nellie R Mrs ◎
34 Vacant
36△Hunter Alice F Mrs ◎
38△Lewis Ralph M ◎
39△Burt Donald F
△Tomlette E V ◎
Tomlette V J
42△Froneberger Lucy Mae Mrs
43△Daley Alan B
45 Vacant
48 MONMOUTH ST ends

BERKELEY PL fr 24 Berkeley W (Right odd) Zone 9
16△Thaxton Roosevelt A ◎

BERKSHIRE (Indian Orchard) fr 115 Holly E bey Oak (Right odd)
6△Durgarian Karney H ◎
△Galeziowski Eugene A
Ghadeian Neavart Mrs
8△Culverhouse C M
△Culverhouse J P ◎
12△Bartula Sylvester J
14△Podgorski H A Mrs ◎
16 O'Leary Richard H
18△McGovern Thomas F
20△Johnston Robert M
△Martins Antonio
22△Cantalini Cenze C
24△O'Connell John J
26△O'Connell William P
28△Hoarle Raymond ◎
Vacant
30 Vacant
36 Briggs Shirley E Mrs
McConaha Robert W
37 BERKSHIRE AV ends
42△Gibbs Jessie A Mrs
△Hill William R
△Hill Harry Y
45 Verrier Ralph H
△Beaudry James D
△Tessier Cyril O ◎
52△Gauthier Almase U ◎
△Dennis Arthur G
△Gillette Harry F
56 CHESTNUT ST ends
59 Vacant
63△O'Rourke Norman E
Forgit Raymond W
66△Griffin Eugene L
67△Kenyon Harry W ◎
74△Gaynor M F MD
75△Keefe Francis M ◎
78△Gaynor M F ◎
81△Buchanan Douglas
91 First Congregational Church
99 MYRTLE ST crosses
107 Vacant
111△Einert W F ◎
115△Ford Robert J
△O'Connell James C ◎
116△Roncalli V Anthony
△Crane John F ◎
Szydlowski Richard
125△Daudelin H E ◎
127△Audette M Graziella
129△Meunier Henry ◎
130△Bannan John H
131△Guyon Alphonse E ◎
136△Kane B A ◎
140△Ryba Joseph J
△Lemos Arthur ◎
141△Coyne Joseph F
143△Rice James A ◎
149 Masonic Hall
△Masonic Building Assn of Indian Orchard
151 OAK ST crosses
164△Ordynowicz William ◎
167△St Matthew's Convent
△Sisters of St Joseph
170△Zuchara Walter J ◎
173△Wojcik J R ◎
177△Lee John S ◎
180 Konopka V Mrs ◎
183△Shea James R ◎

BERKSHIRE AV fr Junc Boston rd and State NE to B&ARR (Right odd) Zone 9
18△Springfield Memorial Co monuments
△Siano Angelo J ◎
28 Pine Point Greenhouse
30△Mastroianni C G
38△Roots C L ◎
38r△Pine Point Welding Service
40△Allen Cleaners
42△Pine Point Hardware
44△Pine Point Pharmacy
PO Sub Station No 20
46 A & A Delicatessen
48△Johnson Baking Co
58△Handy Upholstering Co
60△Dygert Printing Co
64△Cuzzone Joseph F ◎
76 EASTLAND ST begins
83△Hynes Herbert T ◎
89△Gilmour Andrew ◎
95 OLD POINT ST begins
105△Duval Gerard A ◎
112 MARSDEN ST begins
115△Mayer Joseph M ◎
119△Batcheller Walter F ◎
130△Walsh E J optometrist ◎
131△Rollins George A ◎
138△Lloyd Channing G
— Vacant
139△Hayes John K
148△Houghton E M Mrs ◎
154△Sessa Vincent ◎
155 PRESTON ST ends
160 Tracy Frank H ◎
164△Joubert Lionel E ◎
167△Lombardi Patsy A ◎
168△Bottaro Bruno ◎
174△McLellan A W Mrs ◎
176 Gordon Henry
180△Gendreau Ernest ◎
191 Jeanette's Variety
197 JASPER ST crosses
199 RALPH ST begins
200△Beaudoin Joseph ◎
202△Beaudoin J grocer
215 J & S Automatic Washers Service
217△Hall Raymond R ◎
219 Vacant
224 Baxter Lawrence B ◎
Vacant
246△Rodak Mary S Mrs ◎
252△Dennis E M L Mrs ◎
264 BERBAY CIR begins
270△O'Flynn Dermot J ◎
274△Ferry Albert I ◎
278△Brogan Edward G ◎
284△McCreanor John E ◎
301 BAY ST crosses
308△Rathbun Charles O
310△Bridges Roderick W
312△Rinfret Justin E
314△Bouchard Anna J Mrs
322△Wessell Walter A
324△Andretsopoulos Peter
326△Bailey Harry C Jr
328△McCaffrey James N
334△Bonney D R
336△Ingram Arthur A
338△Richard Edna M Mrs
344 Warner Richard B
346△Sroka John P Jr
348△Ingram Henry H
350 Emerson Donald
356 ROBERT DYER CIR begins
372 Busha Robert T
374△Kelly Edward A
376△Wheeler Mary A Mrs
378 Ross Ernest A
457△Bingham Robert C ◎
465△McNamara Richard T ◎
495△Bode Madeleine M Mrs
△Caron F V Mrs ◎
509 ELIZABETH ST begins
514 COUNTY ST begins
515△Illig Robert J ◎
△St John Joseph B
Witherall Rodney E
519△Edwards Wallace R ◎
530 Wrona Joseph J ◎
531△Nash A D Mrs ◎
Dyer Robert D
535 RUSH ST begins
537△Bavieri A M Mrs conf
540△Ferraro Rose T ◎
545△Bavieri Attilio W ◎
550△Bridges Clifford C ◎
553△Flechsig Rose Mrs ◎
557△Walker John G ◎
559 DEWEY ST begins
566△Binfield's Texaco Service
575△Sullivan Cornelius C ◎
586△Cunningham Livery Inc
600△Colonial Engineering Co Inc
616△Berkshire Cast Products Inc
△Carlson Pattern Shop Inc
△Mayflower Doughnut Corp
△Grazio Bros Inc sheetmetalwkrs
△Arrow Automatic Products Corp screw mach mfrs
655△Beford Henry A ◎
658△Berkshire Asphalt Co Inc
△Gleason Alton E Co Inc asphalt driveways
660△Asphalt Hot Mix Inc
663△Paulsen Henry G ◎
671△Fitzpatrick Wilfred D
677△Duval Arthur A ◎
685△Gagne Leo P ◎
691△Garelli Frank P ◎
699△Grenier Adolph H ◎
700△Richardi Construction Co Inc
720 Northeast Fuel Corp storage
727 HARVEY ST begins

BERKSHIRE AV (Indian Orchard) fr B&ARR NE to 37 Berkshire
761 B&A RR crosses
789△Griffin William F ◎
Vacant
810 COTTAGE ST ends
813△Babbin W F builder ◎
815 BABBIN ST begins
844△Dusza A W milk ◎
854△Hare Alfred A ◎
△Berkshire Fabrics
865△Bean Carl J ◎
868△Milos Peter A ◎
△Milos Press
874△Broadbent A F ◎
878△Miller John J
880△Gendreau Roy E ◎
881 Vacant
887△Forkey Lawrence J ◎
890△Brett G K Mrs nurse
896△Heaton Albert E ◎
897△Dusualt Raymond P ◎
903△Sullivan Walter J ◎
908△Soderman Harold L ◎
909△Grochmal Joseph L ◎
910 FULLERTON ST begins
917 Vacant
922△Currie Joseph J ◎
925△Dowling Richard D
929 Vacant
933 GENEVA ST begins
934△Mancuso Peter J ◎
△Campana Lucian
938 PEMAQUID ST begins
943△Boyer J A ◎
△Boyer Arthur J Inc builders
△Mareeau Eugene H
947△Morin Normand J
949△Schoch Clifford J ◎
950△Taylor Joseph H ◎
953 CHAMPLAIN AV begins
959△Cook George E
△DuPont Dora M Mrs ◎
960 Newton Leo ◎
965△Bissionnette Anna M Mrs ◎
△Monette George H
968△Johnson Chester A ◎
973△Berkshire Market
974△Symington James I ◎
977 HOMESTEAD AV begins
980△Barrows Richard W ◎
985△Turcotte Arnold S ◎
986△Sprague Lesle H ◎
992△Meunier Raoul A ◎
993△Murphy F W ◎
998△Lawson Earl C ◎
1003 MICHIGAN ST begins
1004△Foley John ◎
1007△Bartish Edmund J
1009△Hervieux Carl E ◎
1010△Lawson Oliver A ◎
1013△Lynch Thomas M ◎
1016△Kelliher J P ◎
1022△Atchinson Earle S ◎
1028△Szczebak Edward F ◎
1029 SUPERIOR AV begins
1034△Streeter R G ◎
1035△Guertin Henry T ◎
Merkel Grace C Mrs
Vacant
1039△Caron Rosario A ◎
1043△Yelle Albert W ◎
1049△LaPierre Ovila G ◎
1050△Hudson Warren W ◎
1053 LORIMER ST begins
1058△Bernard Raymond J
1059△McNamara John M ◎
1062 MIDWAY ST ends
1070△Kalafut Michael O ◎
1076△Johnson Clarence V ◎
1084△Clark Paul W ◎
1100△Krzesowski Theodore ◎
1101 STEUBEN ST begins
1103 OGDEN ST begins
1115△Trombley Earl J ◎
1121△Lee Wallace F ◎
1124△Brennan Michael F ◎
1127△Kramaz Frank ◎
1137 SENECA ST begins
1142△Spakowski's Bros gasoline
Spakowski Stanley J ◎
Spakowski W J
1147 PAGE BLVD crosses
1172△Waszeciak Joseph F ◎
1179△Sharon E P ◎
1187△Bielecki W T ◎
1192△LaBossiere C E Mrs ◎
1195△Canegallo J L ◎
1200△Guertin Roland T ◎
1203 DUTTON ST begins
1208△Baker Elva M Mrs ◎
1214 Laroche Oliva ◎
1220△Labonte Priscilla L Mrs ◎
1237△Poirier David ◎
1239△Belville George P
Fountain Richard W
1243△Boulrice Y A Mrs ◎
1255△Giroux Arthur W
△Giroux Edward W ◎
△Rowe Lily
1259△Bissaillon Blanche Mrs ◎
1269△Clark Howard A ◎
1273 St Aloysius French R C Cemetery
1274△Meregian Kazar M ◎
1290△Ward David J ◎
1306△Rochford Ruth I ◎
1322△Gamache Francis ◎
1330 FIBERLOID ST ends
1340△Racicot Armand R
Turner Winifred M
1342△Turner William F ◎
1360△Borsa Stanley J ◎
1372△Lawlor James H ◎
1380△Tybursky Mitchell F ◎
1406 Beaudriault F X
△Delaney Eva M Mrs ◎
1418△Canegallo Leo D ◎
1422 DENESLEY RD begins
1440 HOLLY ST ends
— Godfrey Triangle

BERLIN fr 1187 State E (Right even Zone 9
24△Luippold F C ◎
28△Therrien Celina ◎
36△Therrien Henry S ◎

BERNARD fr 1636 Bay N (Right odd) Zone 9
14△McDonald Albert O ◎
15△Persson Carl I ◎
20△Reen Maurice F ◎
21△Hackett Luther D ◎
26△Flanagan J P Jr ◎
27△DeWolf E A contr ◎
33△Demers Theodore A ◎
38△Hinchen John D ◎
△Bailey Leonard J ◎
45△Coen James P
46 Hull Harold F ◎
49△Orsatti James ◎
54△Mascitti Sebastiano ◎
55△Johnson William K ◎
60△Morisi Vincent R ◎
65△Richardson Harry F ◎
68△Dinagen Joseph L ◎
71△Misco Frank J ◎
74△McGuire Edward J ◎
75△Fellion K L ◎

BERTIL HAMMARLOF RD fr 561 Bay NE to 33 Aster Zone 9

BESSE PL fr 1466 Main W to 34 Vernon (Right odd) Zone 3

BESSEMER fr 98 East N to 64 Anniversary Zone 4
11△Martin George H ◎
12△Langlais Leo J ◎
17△Benzing Martin ◎
18 BEAUFORD CIR begins
27△Hill Ronald L ◎
35△Mierzejewski Dominick S ◎
42△Fitt Matthew G ◎
43△Welch William E ◎
49△Pokigo Francis J ◎
50△McDonald Garrett J ◎
56△Conniff James H ◎
57△Hyfantis Demetrius J ◎
64△Tougias Peter E ◎
65△Lapierre Leo J ◎
72 BEAUFORD CIR ends
73△Sullivan Thomas P ◎
81△Morneau R D ◎
87△Marcus Edward D ◎
90△Moore James J ◎
95△Cadran Oride R ◎

BETHEL fr 53 Brunswick E to 100 Dorset (Right odd) Zone 8
11△Rapisarda A J ◎
14△Sawyer Frank W ◎
17△Streeter I H Mrs ◎
24△Driscoll J E ◎
25△Moriarty Maurice J ◎
29△Conz William A ◎

BEVERLY fr 115 Wilbraham av E to 114 Northampton av (Left odd) Zone 9
3△Boyajy Gabriel H ◎
7△Ward Raymond M
9△Gennari Caesar ◎

BEVIER fr 809 Armory NE to VanHorn Reservoir (Right odd) Zone 7
14△Harbey Charles B ◎
19△Hitchcock George A ◎
23△Demers Paul J ◎
24△Olsley John A ◎
27△Sacco Anthony N
28△Webster Peter ◎
33△Fopiano John J ◎
37△Stevens David J ◎
38△Hart Marshall A ◎
42△LeNoir John T ◎
43△Kittler Etienne S ◎
47△Vyska Frank C ◎
48△Long Eliza Mrs ◎
53△King Bertha L Mrs ◎
54△Powers Mathew H ◎
57△Brown Samuel J ◎
58△Meier John A ◎
61△Forbes Wilfrid J Jr ◎
64△Boucher Edward W ◎
67△Walsh Thomas D
68 Morace Angelo ◎
73△Lapierre Raymond J ◎
77△Breton George H ◎
80△Nekitopoulos C G ◎
88 HAMBURG ST ends
94△Dutton James E ◎
103△Sandstrom Carl A ◎
104 Vacant

BEXHILL fr 155 Tavistock NE to 156 Fieldston Zone 9
52 Ower James G ◎
55 TAVISTOCK ST ends
64△Burno Curtis A ◎
68△Crelan Joseph F ◎
74△Plumb Robert A
78 Beaudry Gilbert H ◎
85 FIELDSTON ST ends

BIDDLE fr 1767 Boston rd S bey Radner Zone 9
25△Redin George A ◎
29△Taylor Frank L ◎
34△Grilli Emilio ◎
64 LaMay George H
68△Goff Lawrence C ◎
75 RADNER ST crosses
82△Sarrette Henry D ◎

BIELLA fr 1098 Carew NW to Mellon (Right even) Zone 4
13△Simeoli Joseph A ◎
17△Bellotti Maria R Mrs ◎
22△Tease Earl ◎
24△Bessette Robert J
27△Goldsworthy John ◎
△Marsden Gilbert
28△Bellotti Anthony E ◎
33△Ruscio Frank ◎
38△Arborio Anthony M ◎
39△Pandolfi Jerry A ◎
48△Izyk Andrew A ◎
49△Albanes Kyriakitsa Mrs
65△Uras Saverio ◎
67 MELLON ST ends

BILTMORE fr 594 Dickinson W to 139 Trafton rd (Right even) Zone 8
11△Ginsburg Robert ◎
12 Ryan Edward W ◎
15 Vacant
17△Metayer Robert A
18 Wessman Herbert D ◎
20△Waltermire K F
21△Stoeckel Albert J ◎
23△Dennis Ruth C
24△Paige Andrew F ◎
27△Pickrell Elizabeth M Mrs
28△Lambert J R plumber
29△Corey G E Mrs ◎
30△Lambert G Mrs ◎
△Lambert R E plumber
31△Garrow Walter C ◎
33△Webster Robert E

Biltmore—continued
34ΔSmith J Paul
ΔSmith Averill M ◎
37ΔSeder Edward J
38ΔRegan Linwood B
39ΔSeder Anna Mrs ◎
40ΔPierce Charles F ◎
41ΔCavanaugh M F Mrs ◎
42ΔGoldsmith Jacob ◎
44ΔHurwitz Howard
47ΔDavin Chester J ◎
48ΔDavis A D P Mrs ●
51ΔMyers Charlotte R ◎
52ΔLange Lena P Mrs ◎
57ΔYoung Walter J
58ΔBargatti Louis J ◎
59 Vacant
61ΔCrowe James R
Vacant
62ΔShumway Herbert A ●
63ΔAnderson Robert E ◎
67ΔArieti Albert U ◎
68ΔTalbot Minnie L Mrs ●
73ΔWeber Jack ◎
76ΔGilman Nathan ◎
77ΔSheehan N E Mrs ◎
81ΔShea Edward J ◎
82 Vacant
87ΔGeary F L ◎
88ΔHovis Orison E ◎
93ΔSchoenemann M C ◎

BIRCH fr 1541 Carew SE bey Linnell to 52 Lang (Left odd) Zone 4
15ΔAnderson Ida H Mrs ◎
29 LINNELL ST crosses
35ΔBernard William J ◎

BIRCHAM fr 1394 Page blvd W to Monsanto av (Left odd) Zone 4
8ΔNoone Robert G ◎
20ΔSoutra Marcus S ◎
25ΔBanas Frank J ◎
30ΔByrnes Francis E ◎
37 Collins Harold E
44ΔBrix Ernest W ◎
52ΔLindman Herman W ◎
59 GLEN ALBYN ST ends
61ΔStephens Warren H ◎
75 RIOVISTA ST ends
120ΔPlancon Alfred P ◎

BIRCHLAND AV fr 1503 Wilbraham rd S bey Ballard av to North rd Zone 9
33ΔAllard Edmond R ◎
43ΔMarchetti A A ◎
55ΔKappler T W ◎
— Vacant
65ΔMacaulay Charles S ◎
68ΔPenniman Raymond J ◎
75ΔCohn Irving P ◎
76ΔDunham Herbert A ◎
82ΔHoman Elmer ◎
85ΔCressotti Stanley J ◎
90ΔMartyny Earle D ◎
95ΔTole Edward J ◎
100ΔBulkley Charles W ◎
101ΔPetzold Richard A ◎
115ΔVasgaard Julian E ◎
116ΔHellyar Edwin V ◎
117 BALLARD AV crosses
131ΔTower Howard L Jr ◎
132ΔSullivan Walter C Jr ◎
142ΔStuart Nelson D ◎
141ΔLucius Richard W ◎
152ΔGallagher Edward R ◎
162ΔChase Earle W Jr ◎
165ΔBerselli Melchior J ◎
170ΔCarleton Dudley C ◎
177ΔWoodcock Frederick W ◎
180 Vacant
192ΔBridgeman Donald F ◎
195ΔTopodas Ignatius J ◎
200ΔLetendre Arnold L ◎
— Vacant
— Vacant
— Vacant
— Vacant
— Vacant
— Vacant
212ΔAsp William W ◎

BIRNIE AV fr 68 Arch N to 167 Wason av (Right odd) Zone 7
1 ARCH ST ends
2ΔHallahan Fred C Lumber Co
3ΔFregeau Fernand L
4ΔCurtis Universal Joint Company Inc power transmissions
5ΔLipsky B Mrs ◎
Tower Theron A
7ΔRacette Leo W ◎
9 Potvin Ernest
ΔTrembley Antonio
10ΔKnowles John A ◎
11ΔTancrati M Mrs
14 Lokay John F ◎
15ΔCummings Roger L ◎
16ΔPniak Stanley J
20ΔO'Leary William R
22ΔBrown Germaine Mrs
24ΔButman Mary E Mrs
Charter Anthony R
26ΔGirard Eugene J ◎
ΔGirard E J Jr
31 SHELDON ST ends
36ΔDulude Kenneth G
39ΔO'Brien Harold J Co glass
40ΔFessia William C
42 Cummings Arthur W
45 Duquette Albert L
47ΔAssad John ◎
52 Delano Samuel J
ΔSullivan James M
Manning Thomas J
ΔLamb Gerrold O
Moore Robert D
ΔMoran James M
58ΔLamoureux Lucien F
Vacant
60ΔGoodrue Gerald
61 HUNTINGTON ST ends
64ΔStein John M
66 Sullivan Michael J ◎
Vacant
70 Fei Carl O
74ΔConn Valley Reserve Supply warehouse
ΔPassett Roofing Supply Co Inc
87 GREENWICH ST ends
88ΔMcKesson & Robbins Inc Spfd Div whol druggists
ΔWoodhouse J S Co agricultural implements
132ΔUS Rubber Co
143 MEDFORD ST ends
151ΔAnchor Electric Service Co Inc
164ΔFleming Foundry Co Inc
167 PORTLAND ST ends
168ΔSunshine Art Studios
199 THOMAS ST ends
211 Heil Harold
ΔLanglais Lucien D
ΔCaplette Raymond D
Anderson Frederick C
ΔBeauchesne A J
Thibault George R
214ΔAllied Van Lines Inc
ΔHartford Despatch & Warehouse Co Inc
ΔSnyder's Express
(2d fl) Vacant
(3d fl) Vacant
221ΔJan's Kitchen rest
226ΔEmpire Upholstered Furniture Co Inc
227 DOUGLAS ST begins
228ΔRoberts Upholstered Furniture Co Inc
ΔU S Spring Bed Co
239ΔAsselin Philip A ◎
241 LeBlanc Camille
Dupis Justin A
257 ALFRED ST ends
284ΔElwell H F Iron Works
289 DONALD ST ends
303ΔMartinelli Joseph ◎
307ΔJohnson Hannah Mrs
309ΔDunn Frank W
312ΔBlair Mfg Co lawn mowers
313 Brighton The apts
Bokolitz E J Mrs
Bowman George H
ΔPainchaud Peter H
Gamache Roland L
Lawton William J
Sullivan Mary Mrs
319 WALTER ST ends
349 GRACE ST ends
354ΔMoore Drop Forging Co
369ΔValley Mfg Co Inc plumbing supplies
376ΔCray-Burke Co Inc bev
379 Normand Grace L Mrs
Taylor Walter E
ΔTrant Walter F
383 LeHenry Paul
Martin James W
385ΔGoodman L E ◎
389ΔBissonnette George J
Duchesne Richard F
Lebel Herve R
Waite David R
Raynes Carroll H
ΔMurphy Alfred F
390 Vacant
393 Bordeau Raymond A
Carpenter Ernest J Jr
ΔBerry Joseph W
397ΔO'Connor Kenneth R
Poirier Roland B
LaBarre Raymond P
399 Derouin Alfred J
ΔLafley Edward I
ΔBeaudette Raymond
ΔParent Leo G
Goodwin Harry R
LaLiberte Robert F

BISSELL fr 45 Herbert av N to dead end Zone 9
— Vacant

BITHER fr 1065 Sumner av S to 104 Paridon (Right odd) Zone 8
13ΔSzanto Joseph ◎
14 Vacant
16 Vacant
18ΔQueior Kenneth O ◎
24ΔDecker William C
28ΔKahan Herbert ◎
33ΔWesolowski Joseph C ◎
36ΔMathieu George L
37ΔBoulerice Albert G ◎
38ΔPorfilio Nicola ◎
44ΔPosnick Abraham M ◎
47ΔLeMere Armon L ◎
48ΔFox Raymond W ◎
57ΔRandall W J Jr ◎
74ΔGraves Louis J Jr ◎

BLAINE fr 643 White E to 190 Dorset (Right odd) Zone 8
5ΔTrue Estelle R
12 GREENBRIER ST ends
18ΔRogers Edward F
22ΔWheeler F T Mrs ◎
26 BRUNSWICK ST ends
35 Jeffery Helen P Mrs ◎
41ΔParoshinski Benjamin ◎
47ΔClark George F
49ΔHillard Allen R ◎
52ΔAhern Edward J ◎
55ΔDeitsch Martin C
ΔPomerantz Arthur ◎
58 Vacant
59 MANITOBA ST ends
62ΔMichelman Barney S ◎
72ΔEastman H E ◎
78ΔChipouras Strati A ◎
82ΔStork M D Mrs ◎
ΔStork's Express
88ΔWillcutt Nellie T Mrs ◎
89 SUNAPEE ST ends
98ΔScheer Ben
100ΔGiuggio Nicholas A ◎
101ΔDurfee James E ◎
ΔValley Sales Co Inc dairy equipment
102ΔRackliffe David W ◎
104ΔCoburn George H
107ΔCrandall H M Mrs
108ΔGallivan Harold J ◎
111ΔCoburn Harold E ◎
115 AUDUBON ST ends
121ΔRodin G I Mrs ◎

BLAKE fr 139 Carver E to 130 Belvidere (Right odd) Zone 8
11ΔQueen Sidney E ◎
14ΔCooper Cecile Mrs ◎
20ΔO'Donnell Edward P ◎
35 WOODLAWN ST crosses
40ΔKrause Paul E ◎
45ΔHarbour George E ◎
46 SYLVAN ST ends
51ΔJuliano John J ◎
55ΔErat Julius J ◎
56ΔPotito Roger D ◎
59ΔMoynihan John R ◎
60ΔWeiner Joseph ◎
63ΔMoynahan Bernard P ◎
66ΔCalderwood H H ◎

BLAKE HILL fr 63 Fort Pleasant av NE to 56 Belmont av (Right odd) Zone 8
8ΔBoucher M A
ΔBicknell R H Mrs
ΔTravaglia M D Mrs
ΔMalone William F
ΔChapin Ronald W
ΔConnor Judith
ΔLoeffler Lawrence E
ΔCorry Alan Jr
15ΔLuvera Anthony F Jr
Lloyd A F nurse
21ΔPond John G
Vacant

BLANDING (Indian Orchard) fr 1 Albert av W bey Farnham av (Right even)
10 Couture Isaac E ◎
19ΔMorin Albert A ◎
22ΔForkey F E Mrs ◎
25ΔCheckwicz Edward J ◎
29 Hargraves Harold W ◎
35ΔGirard James E ◎
39ΔGraveline Louis A ◎
40 Hudon Frank C ◎
51 FARNHAM AV crosses
64ΔLamothe Hervey J ◎
73ΔLamica Alfred H ◎
74 Pohl Roger F ◎

BLISS fr 1144 Main W to Connecticut River (Right even) Zone 5
15 Veterans of Foreign Wars John J Leonard Post No 70
16ΔStatebliss Garage Inc
19ΔHomestead The furn rms
ΔAvis Rent-A-Truck System
ΔCrennan Edward M ◎
23 Garreffi P C auto parking
27ΔKot Michael ◎
ΔKot V Mrs furn rms
33 First Spiritualist Church
52ΔWestern Massachusetts Electric Co office Annex
53ΔMass Society for the Prevention of Cruelty to Animals
Rowley Memorial Animal Hospital
58ΔBoucher H A auto parking
61ΔLeader Engineering Co
67 Newhouse Automotive Service garage
ΔFrisbie Pie Co
69ΔIennaco Vincent A
71ΔIennaco Alfonso ◎
75ΔSacenti Mario W ◎
88ΔSpfd Gas Light Co supt's office
91 COLUMBUS AV crosses
123 NHRR crosses

BLODGETT fr 101 Brunswick E to 160 Dorset (Right odd) Zone 8
11ΔSerra Albert G ◎
14ΔReese Ramoth M
15ΔSerra Albert A Jr
17ΔSmith Jack ◎
18ΔDunn John H ◎
19ΔJoffe Lottie J Mrs
23ΔPaquette Paul E ◎
ΔBloch & Paquette elecs
28ΔShea Robert J ◎
55ΔCocchi Amerigo W ◎

BLOOMFIELD fr 195 Oakland E to 48 Pasadena (Right odd) Zone 8
5ΔButterfield Clarence R
ΔFluck Arthur E Jr
Fingerhut J C Mrs
9 Lapponese Pasquale E
ΔMaratti Michael ◎
ΔGallerani Ernest
15ΔMcNamara Fred P
17ΔMcNamara John J ◎
20ΔHerlihy George B ◎
ΔScholtz William J
21ΔBurger Meyer
ΔLeslie Merwin C
ΔGorgos Constanine S
ΔPerreault Edgar J
27ΔVickery Roy B ◎
29ΔOuellette Donald H
ΔZeller Stanley D
31ΔRoss E O elec ◎
35ΔMurphy John J ◎
37ΔProvost Arthur J
39ΔOdato John J
41ΔOdato Angelo
45ΔGabinetti Battista ◎
47ΔPieraccini Joseph J
ΔGabinetti John B
49ΔCummings John A ◎
55ΔDemos Costas G
51ΔMuller William W
57ΔDemetropoulos Charles ◎
59ΔDalMolin Guido L ◎
61ΔCorbisiero James A
68ΔArvanitis K V ◎
65ΔHamann Max A
69ΔSarage John J
70ΔHardina Frank W
71 Palpini John M
ΔPoirrer Robert A
72ΔDame Louis ◎
ΔLeClair Wilfred A
73ΔMason Richard K
75ΔPiccin Celeste D
Pimentel Merle R
76ΔDickinson Mabel B ◎
78ΔGavin William F
81ΔWebster Hazel H Mrs ◎
82ΔHarrison Walter A ◎
ΔHarrison Walter A Jr
86ΔPhillips Viola Mrs
89ΔPremont Arthur P
91ΔAshe Michael J ◎
95ΔRadominski John J ◎
97ΔGiard Rose V Mrs
101 EARL ST crosses
115ΔTwining Clarence F ◎
116 Vacant
117 Bowen E A Mrs
118 Vacant
122ΔSkala K G Mrs ◎
124ΔGiannetti C L
125ΔSelvin Isaac H ◎
127ΔJudelson Perry J
128ΔBruno Rosina Mrs ◎
130ΔBruno F A ice ◎
131ΔBailey John P
132ΔRobinson Henry E ◎
133ΔBailey John C ◎
134ΔDelaney E K Mrs
135ΔRowland Robert L
137ΔDavis Harold F ◎
138ΔWillette Donald P
141ΔKellogg Gerald G
ΔPio Pasquale F
142ΔVogiantzis Peter H ◎
143ΔColapietro Joseph N ◎
144ΔWheelock William E
157 RANNEY ST crosses
163ΔCole Lewis H
ΔLeFevre Emile A
ΔCole O J Mrs nurse
Ouellette Raymond F
ΔHitchcock Charles W
174ΔDoyle John F
ΔDemersky M E Mrs
ΔGraham Edwin D
ΔRyan William C
175ΔBarr Edwin C III
ΔMartel Henry R
ΔPinsonnault Armand E
Vacant
179ΔMerrill Robert L
ΔNapolitan Ronald R
ΔReilly William P
Vacant
180ΔStewart William
182ΔRuel Roland E ◎
184ΔAttreau Gilbert R

BLUNT RD fr 44 Roosevelt ter NE Zone 9
24 MALCOLM RD ends
25ΔCodding Kenneth M ◎
35ΔSepanian S D
43ΔBrown F A Rev real est ◎
49ΔLynn Robert O
57 Jackson Fred
60 STANHOPE RD ends
65ΔSeverns Ralph V ◎
71ΔThomas Henry M Jr ◎
79ΔBarber Lester Jr
85 Lyons Bradford
92 AMORE RD ends
93 Davis James B
99ΔJack F Jeannette Mrs

BLUNT PARK RD fr 1340 State NW and N to Bay Zone 9
— Bay Path Cemetery
— ROOSEVELT AV crosses
— BLUNT PARK

BOLTON fr 54 Burns av NW bey Sunrise ter to 91 Gardens dr Zone 9
20ΔKneeland Maurice B ◎
29 PROUTY ST crosses
36ΔEarle Robert G ◎
44ΔLowe Peter K ◎
54ΔDonovan Howard L Jr ◎
57 BREWSTER ST crosses
70ΔMysliwy Thaddeus S ◎
80ΔJohnson Elmer L Jr ◎
90ΔShaw Philip T ◎
99 SUNRISE TER crosses

BOND fr 2187 Main NE to 412 Chestnut (Right odd) Zone 4
9 Ludwig Apts
11ΔHodge Mfg Co factory trucks
23ΔL & R Burlap Co mfrs
24ΔPalant Pearl ◎
Rodeen William T
31 Spfd St Ry Co garage
32 McNamara Mary J Mrs
Hannifin Margaret M
ΔDelano Robert J
36ΔSwider Antoinette T Mrs
ΔDeRoche Amanda M Mrs
40ΔNault Edward H ◎
42ΔCharter Joseph W
44ΔJones Melvin W
Sherman Luther H
46ΔBedore Chester E ◎
48 Dixon Robert A
Pickett Henry
52ΔJames G J Mrs ◎
ΔMoses Arline
53ΔKing Julia A Mrs
54ΔParoshinsky M Mrs ◎
55ΔShaver Fannie L Mrs
56ΔMoriskovitch Boris
57ΔGray Clifford
58ΔMurphy Ethel M ◎
59ΔMcCaskill Joseph ◎
60ΔAnas Michael ◎

Bond—continued

63 Chomenko Mykola ◎
65 Bobora Xina Mrs
67△Boyle Owen J ◎
Saccamando Larry J
69 Boyle Walter M
73△Bouvier Walter N ◎
75 Devellez Mary Mrs
77△O'Brien J J Jr ◎
87 DWIGHT ST crosses
91 Lagrange Gaston
93½△Thomas Clarence
95△Bruso Louis J
Gray Mary L Mrs
96 Acevedo Amelio
Bliss Ora B Mrs
Condino John J
Bowers F L Mrs
△Curto Anthony T
△Denny William A
Suse Peter C
Vacant
98△Garvey M B Mrs
△Curtis Vernon A
Bombard Ida J Mrs
△Bissonette Emile H
△Simonds James T
Proper Alma E Mrs
Vacant
101△Lampro Henry J ◎
△Pickett Charles L
106△Desjardins A A
Tietze Hugo H
Hiller Charles H
△Basile James J
Cormier Albert H
Madonis Peter A
△Crowley John H
Glazebrook William J
109 Vass William
△Rattell Emile E
110 Bourgelas Ralph L
△Palin Theophile U
△Jefferson Louise C Mrs
△Heelon William J
Rogers Priscilla M
McKenna Catherine Mrs
△Jefferson Clarence J
Bowens Paul A
119 Colmon Robert L
Guess Jasper ◎
120 General Baking Co Inc
121 Mullens Linny F Mrs
Freeman John H
131△Harris Isaac ◎
Green John F
133 Redore E M Mrs ◎
135△Nelson Carroll F
137 Kelly Edmund J
139△Mascola Arnold F
141△Djakov Boris
142△Shlosser Frank J ◎
△Laird Horace E
145△Mitchell K C ◎
146 Delano Lawrence N
Perry Sylvia E Mrs
147 Ferris Fred L
△Farrell C W ◎
148△Healey Edward J
149△Weldon Charles F ◎
150△Marr M A Mrs ◎
151 Balicki Frederick J

BONNYVIEW fr 127 Fenwick E and SE to 722 Alden (Right odd) Zone 9
2 FENWICK ST ends
8△Nygren Stone E ◎
24△Schieffer Francis H ◎
36△Bezerganian G A ◎
45△Carney William F ◎
46△Peterson Albert W ◎
60△Roal William M ◎
65△Bushey Dolor J ◎

BORDER fr 997 Carew SE to 55 Wilson (Right odd) Zone 4
17△Sherwood Anson B ◎
20△Sighinolfi D J ◎
24△Henry A E Mrs ◎
— Vacant
27△Giorgiole Patrick ◎
34△Hnatow William ◎
37△Pouliot Herman E ◎
43△Borecki Walter A ◎
48△Bousquet Leo H ◎
54△Guynup Raymond T ◎
△Guynup E M Mrs ◎

BOSTON AV fr 1397 State SE (Left odd) Zone 9
11△Hope Sherman T ◎

BOSTON RD fr junc 1699 State and Berkshire av NE to Wilbraham line (Right odd) Zone 9
32△Springfield Buick Co used car dept
64△Murphy Motors Inc
76 Zabik T gasoline
86△Breor Motor Sales autos
95△Boston Road Motors
100△Ideal Home Supplies Inc windows
104 Vacant
105△Manning Ralph H ◎
107 AMBROSE ST begins
108△Floorcraft Inc
112△Gimbel Co The vacuum cleaners
114△Minneapolis Honeywell Regulator Co elec supplies
116△Pine Point Electronics TV
119△Better Trailer Sales & Service
122△American Legion Post 450
125△Gotta J E upholsterer ◎
133△Peters Drug Store
134 PRESTON ST begins
135 Nadeau A J tailor
138 Better Trailer Rental
Gotta J E gasoline
139△Pine Point Cafe
140△Holland TV & Appliances Inc
141△Magidson S E grocer
141½ BOYER ST begins
144△Thompson Earl G
△Pine Point Cleaners
145△Linehan's Package Store Inc
147 Liberty Bakeries
150△Hupfer's Service Station
151 Brogan P J barber
153 Cairnduff S variety store
155△(1)Martineau H W dentist
△(3)McSweeney T H MD
△(5)Crivelli Albert G ◎
△(7)Beauty Mart
157 Crivelli A G shoe repr
158 JASPER ST begins
159△Raleigh Rug Co Inc
161△Friendly Ice Cream Corp
162△Winckel A C paint
166 Cartello N M conf
168△Cartello Mary Mrs ◎
△Trudeau Charles G
170 Charlie's Barber Shop
171△Lewis Franklin P ◎
177 COLEMAN ST begins
178△Ariel M Kingsley
△City Towing Service
Vacant
183△Goddard Ralph K ◎
191△Arnold Robert B
199△Lyman William E ◎
204△Pine Point Branch City Library
205△Gareeau Henry ◎
213 DENVER ST begins
214 O'Donnell Rose M Mrs
216△Collins Martin E
Stanley Francis G
225△King Richard J ◎
231△McGrath Patrick J ◎
235△Cowe Robert J
△Lawton C O painter ◎
241△Stevens Stephen A ◎
242△Stewart Glenn C
243 Stevens Bros Furnniture & Appliance Co
245 BARBER ST begins
251△Jonas N W MD
267△LeGary George A ◎
271 Lynch John B ◎
279△Gareeau R M Mrs ◎
285 WILTON ST begins
290 LEITCH ST begins
295△Moore Edward L
Spurgion Morris M
299 Fearn George J
Herring William A
304△Dunleavy A M ◎
308△Anschutz Hugo A ◎
318△Poliwczak Walter ◎
321 SEYMOUR AV begins
324 Huntington H A ◎
328 MASSRECO ST begins
339△Trase's Motel & Coffee Shop rest
350△Trase's Motel Inc
357 PHELAND AV (1st part) begins
361△Breckwood Drug
363△Breckwood Market
364 Vacant
381△Breckwood Service Station
386△Vancini A J gasoline
393 BRECKWOOD BLVD begins
394 BAY ST ends
405 Our Lady of The Sacred Heart R C Church
412△Soland M G Mrs ◎
417△Donahue G M Rt Rev Msgr
△Our Lady of the Sacred Heart Rectory
429△Menard & Holmberg gasoline
△Rosewell Service Station
429½ ROSEWELL AV (1st part) begins
447 MORTON AV begins
461△Mallory's Ice Cream Corp rest
467 FARGO ST begins
469△Juliano's Market
473△Dixon Frederick W ◎
△Gendron Edward C
Eaton Charles E
McGrath Isabel
Nuttall Walter
Jorgenson John
△Dixon's Trailer Camp
△Dixon's Enterprises paint
Twining Robert A
Leduc Leopold F
Dunbar Mildred B
Page Nelda G
Roberts Gus J
Nadeau Jean Mrs
483△Stetson Leroy D ◎
487△Ericson T P Mrs ◎
493△Westberg Elmer T ◎
500△Long Herman T ◎
501△Stannard B W ◎
509 GRESHAM AV (1st part)
510△Cardin Edward M ◎
517△Bedard Philias M ◎
523△Farina Albert P ◎
540 WOODRUFF ST begins
543△Ricard Homer T ◎
546△Star Upholstering Co
550△Robitaille William R ◎
566 ROLLINS ST begins
568 STUART ST begins
575 GILBERT AV begins
590△Bouley E J ◎
642 COVINGTON ST begins
644△Barber Edward J Jr ◎
654△Barber Edward J ◎
684 LAWNWOOD ST begins
688 Vacant
694△Jacobs D C ◎
706△Tedesco P autos
706½ BALTIMORE AV begins
707 Vacant
△Marchand Henry A ◎
709△Szczesnowicz Harry ◎
711△Nadeau Camille ◎
712△Soati J J furniture finisher ◎
Arbogast Raymond
717△Blaisdell A M ◎
717r Cadrin Marcel
Wann Claude
721△Hucks Robert ◎
722 Rollin's Auto Sales
725 HARVEY ST crosses
727△Nadeau's Service Station
738△Mascaro J M Mrs gasoline ◎
△Mascaro Michael J
739△Vance Robert C ◎
740△Post Road Hardware
749△Campolo Frank ◎
750△Mascaro A cafe
753△Campolo F grocer
756 SEWELL ST begins
762△Mascaro Antonio ◎
764 COBB ST begins
777△White House Motor Hotel
△Vernette Leon J ◎
786 Vacant store
790△B & M Golf Range
791△Cuzzone J rest
793△Hi-way Shopper The gifts
799 WILKES ST begins
809 Vacant
817△Boston Road Tastee Freez
820△Manoni James A ◎
826△Bracci Louis ◎
841 GLENWOOD ST begins
844△Highland Garden florists
△Jahn M M Mrs ◎
Jahn Paul H
845△Pasay Joseph J ◎
847△Begor Harry J
851△Cieplik Walter J ◎
855 Scheibe Louise M
LaPine Raymond J
859 METHUEN ST begins
860△Jahn William M ◎
867△Starlight Inn rest
870 ELMORE AV begins
879△Hoskin Rug Co
880△Bosoni's Restaurant
△Bosoni Emilio E ◎
887 WALLACE ST begins
896 BRANDON AV begins
900 DeMezzo James R
906△Grant Elias W ◎
914△Maden W Frederick ◎
915 PHILLIPS AV begins
924△Pieciul Takla Mrs ◎
927△Stevens Julia B Mrs ◎
929△Belton William P ◎
932 Westcott Robert M
940△Slater Leslie H ◎
950 Five Mile Park entrance
953 Stoddard Mary E
955△Crescent Carpet Cleaning Co
△Piligian Bros Inc rugs
△Piligian Nisham H ◎
965△Smiraglia P S ◎
971 SLATER AV begins
975△Rollins Hugh L ◎
981△Smiraglia S grocer ◎
△Roberts F L & Co Inc gasoline
983 WOLLASTON ST begins
1061 SHUMWAY ST begins
1065△Balboni Gerald J ◎
1071△Porcheron Albani M ◎
1075△Balboni J B vending machs ◎
△Balboni Gardens florists
1094△Peterson J W elec ◎
1101△Lazzara Joseph P ◎
1105△Stephens B H ◎
1106△Huot Fred R ◎
1112 Vacant
1118△Hubbard Louis F ◎
1124 DRAKE ST begins
1125△Giffin Walter H ◎
1131△Couture Oscar P ◎
1135 HEALTH AV begins
— Vacant
1146 PINE GROVE ST begins
1153△Gotta Vincent E
1157 Better Trailer Park
Aldrich Edwin J ◎
△Bergeron Anna M ◎
△Arnold Donald B ◎
Bascom Chester F ◎
△Bebler Claude ◎
△Belden Earl S ◎
△Benson Edward J ◎
Brown John
Bloor Donald E ◎
Babcock Ralph ◎
Bennett Delor R ◎
Boundy John K ◎
Bowders George Jr ◎
Browning William F ◎
Balderstom John W ◎
Black George A ◎
△Caron Joseph E ◎
Chapman Carl
Bacon Sidney B
Buote Robert C
Cantwell Thomas J
△Charbonneau John F ◎
Cienaski Edward ◎
Clad Leon ◎
△Colburn Harry S ◎
△Collins William J ◎
Cook Gardner
Coveney William
Collins Robert R ◎
Carter David M ◎
Chickanis Thomas J
Collins Billy H
Charron Edward J ◎
Costa Thomas R ◎
Connolly Francis R ◎
Canfield Floyd B ◎
△Dunn Raymond ◎
△DuVarney Helen Mrs ◎
Doolittle Frank D Jr
Davis Lynn A ◎
Emerson Frank L
Emerson Lloyd
Flebotte Norman
Fisher Frida Mrs ◎
Ferguson John M ◎
Gauthier John H ◎
Goodrich Kenneth ◎
△Gregori Joseph ◎
Guilbault Joseph
Goewey Newton W
Gotta Louis V
Goulet Raymond T
Greene Esther A Mrs
Gardner Harold H Jr
Gondella William H ◎
Grout Helen E ◎
Greenwood Donald A ◎
Greany John E ◎
Grimes Manuel ◎
Hague Ruth Mrs
Heath Francis
Howe Alice Mrs
△Howe Roy D ◎
Hillman Richard A
Jackson Ray A ◎
Jones Camella C ◎
△Johnson Magnus ◎
△Kilbride Thomas F ◎
LaFosse Peter H ◎
Kulbik Frank
Kaufman Arthur ◎
Knight David J ◎
Longey George W ◎
△Longey Graydon M ◎
Lichty David G ◎
△Lee Richard C ◎
Larkin Terrence N ◎
△Leeman Joseph W ◎
Locklin Douglas R ◎
McClure Ferman I
Levesque Arthur J ◎
McIntyre Merrill
Lagerstrom A C
Lassonde Francis A
Mayer Cleo
Messenger Archie
Matthews Raymond ◎
△Morse Harold E ◎
Muzzy Errol K
△Mitchell Robert C ◎
Mazzone Peter N ◎
McAbee William A ◎
△Mullen Francis B ◎
△McRobbie Gladys E
Mungall Thomas ◎
Marshall Theodore F ◎
Nagy Charles ◎
△Neault T J ◎
Nickerson Henry ◎
O'Connor Alma D ◎
Ouellette Joseph M ◎
Petrie Dorothy I
Pomeroy Gordon A
Porter Alvin W
Peterson Florian F ◎
Prue Peter E ◎
Paquin Joseph O ◎
Pothier Thomas J ◎
△Pastrick Edwin J ◎
Purchase Harold
Ringer Irving ◎
Rodriguez Albert ◎
Royce James D
Ringer Richard
△Sauriol Louis N ◎
Smart Howard ◎
Satcher Samuel Jr
Senna Gerald
Shierman John Jr
Shippee John
Stafford George
Sharon Harold W
Smith Arnold W
Stubbs Fred ◎
Sevigne Roger W
Sanders James E ◎
Searles Stanley C ◎
Sleginski Joseph J ◎
Sylvain Henry W ◎
Severyn Richard S ◎
Surneau Raymond ◎
Teague Reginald
True Daniel
Tuttle Helen Mrs
Thonet Ovida A ◎
Villaire George M ◎
△White Clementine M Mrs ◎
Wess Lawrence
Willett Wesley
Wynne Thomas
Walker Robert A
Wess Lawrence
Wetherhill William J
△White Clementine M Mrs
Willett Wesley
Wilson Maxwell O
Wynne Thomas
Wigley Joseph R ◎
West Walter E ◎
Walker Ralph M ◎
Wood Milton D ◎
Whitney Wyman F ◎
Waldron Donald R ◎
Yoli Victor T ◎
1168△Brook Frederick ◎
1172 TEMBY ST begins
1177△Hinds Royal M ◎
1178△Springfield Farms grocers
1180 TAVISTOCK ST begins
1195 SEVERN RD begins
1206 Klimkowicz Joseph S ◎
1216△Balicki Chester A ◎
1220 FIELDSTON ST begins
1235 JAMAICA ST begins
1245 Kosciw William ◎
1251 MERRILL RD begins
1257△Tarozzi Al Drive In rest
1262 Vacant
1264 PASCO RD ends
1267 Gaudette Bernard V
1269△Temple Frank J
1275 WRENTHAM RD begins
1278 Vacant
1283 Truesdell Merton A
1285△O'Keefe M A Mrs ◎
1295△Mackay Hugh A ◎
1299 LUCERNE RD begins
1300△Edwards Wayside Furniture
1321 Joyland Coffee Shop
1333△El Rancho rest
1340△Joyland Bathing Beach
1396△Rovelli's Restaurant
△Rovelli Carlo S ◎
1407△Johnson Howard rest
1433 PARKER ST crosses
1438△Ferrier H A gasoline
△Lohutko Floryan A
1439 FERNBANK RD begins
1447△Warner E L gasoline

Boston Rd—continued

1450△Continental Restaurant
Bara Joseph
Brewer Everett A
Johnson Roy
Colburn Dorance ◎
Hartwell Priscilla
Paine Alice M Mrs
Yates James
Picard Jean
Hopkins John
Harris William
Stetson Leo S
1459△Warner Earl L ◎
1462 Vacant
1464 PARADISE ST begins
1543△Log Cabin Tourist Court
△Spalding W F ◎
1638△Gauthier Frank A
△Pioneer Kennels
1648△Ricci Valentino R ◎
1658△Lapine Amos ◎
1666△Washington A T ◎
1666r Norman Mary A Mrs
1706△Washington Mary E ◎
1722△Rivers Kenneth E ◎
1726△Duquette William J
1750△Hall A B Mrs ◎
1759△Lopes B A grocer
1767 BIDDLE ST begins
1768△Bertini Arturo ◎
1777△Sienko H beverage mfr ◎
1778△Bracci Joseph ◎
1786 HARDY ST begins
1791△Keyes W M stamps ◎
1800△Conti Nazarino ◎
1801 KENT RD begins
1810△Mencaroni P A Mrs grocer
△Mencaroni Umberto ◎
1812 STOCKER ST begins
1815 Ingalls Mengo E
Cook Floyd W
Shade George T
1829△Champagne J M ◎
1833 Dvorchak William ◎
1834 HATCH ST begins

BOSWORTH fr 210 Dorset S to 101 Audubon (Right even) Zone 8
4△Gagnon Lionel F ◎
10△Sharrard F W Mrs
12△Sharrard L L radios ◎

BOUNDARY PL fr Sanderson NW to North pl Zone 7

BOWDOIN fr 60 St James av N to 134 Ingersoll Grove (Right odd) Zone 9
20 Vacant
22 LINCOLN ST ends
27△Catholic Woman's Club The
38 BOWDOIN TER ends
45△Wise William G
54△King Raymond T ◎
57△Marinalli L furn rms ◎
62△Sorel Antoine ◎
69△Duquette Abel H ◎
△Duquette R A R Mrs sanitarium
△LaMarche Robert N ◎
78△Keedy S E furn rms ◎
79△Ingersoll R J furn rms ◎
83△Bayer J H furn rms ◎
86△Stebbins M R Mrs ◎
93 Fine Samuel
103△Gustafson C S ◎
△Hilltop Nursing Home
104△O'Connell M J ◎
111△Young Stedman J
115 WORTHINGTON ST crosses
131△DuPont E O builder ◎
△Cardinal Wilford L
△Fussell Donald
△Nowicka Janina C
151△Rozenhard Adolph ◎
156△Fredette F C ◎
△Todd Orman L
157△Reilly Bertha M Mrs ◎
162△Ward Samuel H ◎
163△Robbins Carroll F ◎
166△Garvey Jane F Mrs ◎
174△Pino Michael A ◎
△Stample Richard G
175 Lawton Memorial Home
Vacant
178△Tourangeau E V Mrs nurse
△Tourangeau B E
△Wall Mortimer P ◎
Wall R M Mrs nurse
181△Newcomb A H ◎
184△Phaneuf Clifford A ◎
187△Lundy John J ◎
189△Scully Cornelius J ◎
190△Penna Philip A
Vacant
195 INGERSOLL GROVE ends
196△(1)Thompson Malcolm P Jr
△(2)Wood Rodney M
(3)Merrifield Richard C
△(4)Stephens Norman A
△(5)Sheridan M K Mrs
△(6)Donnelly Robert O
△(7)Carroll Harold F
△(8)DeGray Ina A
△(9)Lynch Edward M
△(10)Champany M Mrs
(11)Joyal Joseph W
(12)Murray Calista C Mrs
(13)Vacant
△(14)Maloney George T
△(15)Donoghue Charles E
△(16)Lavey Burton A

BOWDOIN TER fr 95 Magazine E to 38 Bowdoin (Right odd) Zone 9
20△Halmar Distributors house furnishing
27△Mercure Howard D
△(2)Ward A B
△(3)Kirby Walter J
△(4)Stone Harrison N
(5)Seilhammer Harry B
△(6)Bertrand Arthur J
△(7)Waiwrzyniak Alexander S
(7)Farashian Michael
31△(1)Krainson Paul I
△(2)Ainsworth James
△(3)Vining George D
△(4)Buckingham C L
△(5)Perkins Stuart M
△(6)White Dwain R
(7)Moore Harold A
(8)Gagnon Carl E

BOWLES fr 70 Pease N to 285 Bay (Right odd) Zone 9
73△Atkins O N Mrs
△Nelson Anna C Mrs ◎
75△Gavin Andrew
77△King Roman E
79 Vacant
80△Russell Alexander A ◎
81 Busiere George H
83 Lyons Ernest
84△Gillard Albert M
85△Baisden Marjorie L
86△Ware Sylvia J Mrs ◎
87△Brown Daniel
89 Vacant
90△Shropshire Theodore L ◎
91△St Peters Harold H ◎
93△Lynch H Howard
94△Diaz Donovan A ◎
97△Parley Carl ◎
98 Givens Vernaline Mrs
△Douglas Eustace A ◎
△Glenn Robert L
109 McKNIGHT ST crosses
111△James William N ◎
117△Davis M H Mrs ◎
123 Garner Donald A
△Brown John H ◎
126△Albin Lulu B Mrs ◎
127 Underwood D L ◎
129△Gleason Alfred C
130 Vacant
131△Haines John N
133△Berthiaume Roland F
136△Barttro Arthur W ◎
139△Scribner F Lawrence ◎
142△Henry Robert G
142△LaBrake Harold W
△Tetreault Richard N
145△Menard Eugene P ◎
146△Dumouchel Thomas T ◎
149 Bruno Peter
Booker James M Rev
△Walker William A ◎
152△Johnston Arethia P ◎
153△Before Napoleon J ◎
△Degon Fred W
Vacant
157△Brown M S Mrs ◎
△Morin Joseph E
Vacant
158△Jennings Harry B ◎
161△Gallant Alfred P ◎
162△Simon Paul M
△Helin John A
163△Walker Homer L
167△Crocker Harry C
△Poulone John ◎
171△Pannier Henry ◎
188 Baulkman C T
198 O'Brien Thomas

BOWLES PK fr 139 Windemere NE and N to 40 Anniversary (Right odd) Zone 4
11△Torrcelli Becio ◎
23 ARDMORE ST ends
24 Samuel Bowles Grammar School
35△Michnovez John J ◎
43△Benson Richard L ◎
51 OSBORNE TER crosses
60 East Congregational Church
67△Trudeau E E ◎
73△Theriault Alfred W ◎
79 EDENDALE ST crosses
85△Czech Peter S ◎
86△Littlejohn George C ◎
92△Boiteau John A ◎
93△Zerbata Ralph ◎
△Berg Everett E ◎
103 PRENTICE ST crosses
106△Hanley John T Jr ◎
120△Rivest Oscar J ◎
121△Giedrich Frank A ◎
127△Barker Lawrence L ◎
137 EAST ST crosses
146△Kimball M S Mrs ◎
147△Harasik John ◎
156△Simpson D A Rev
157△Collins Edgar L ◎
162△Sims Robert W ◎
165△Lambert Raoul A ◎
170△Roche Gerald B ◎
171△Bartlett Carl ◎
175△Anderson Ernest L
178△Nichols Wilton W ◎
181△Krawiec John M ◎
184△Tefs Edwin O ◎
188△Tanner Elo C ◎
189△Krause Clement S ◎
194△Pozzani Duilio ◎
197△Smith Edward F ◎
205△Humphrey Charles F ◎
206△Conable George C ◎
212△Lord Ulric ◎
213△Scott Peter F ◎
219△Padykula J A ◎
220△Bellerose Emma Mrs ◎
228△Irzyk Albert P ◎
229△Kelley William P ◎
234△O'Connor M F ◎
239△Badone A M Mrs
242 Vacant
249△Lussier Lester J ◎
259△Cole Hubert M ◎

BOWLES PARK EXT — see Bowles pk

BOYD fr 75 Crestmont SE to dead Zone 8

BOYER fr 141½ Boston rd S to 42 Embury (Right even) Zone 9
18△Magidson Saul E ◎
22△Sullivan Thomas H ◎
28△Hagen Blanche J Mrs ◎
31△Celetti Gaetano ◎
△Stevens John W ◎
41△Phinney Wallace S ◎
47△Fisher M E Mrs ◎
48△Fett Frederick C ◎
51△Davis Esther P Mrs ◎
56△Newman John O ◎
57△Thielen John A
58 Crivelli Frank N ◎
△Harrington S B Mrs
61 LaMountain P J ◎
64 Vacant
67△Sarno Rose M Mrs ◎
68△Simpson R Mrs ◎
72△Clark Oliver L ◎
77 Boucher Edward J ◎

BOYLSTON fr 50 Cypress N to 51 Clinton (Right odd) Zone 4
29△Mitchell A A Mrs
△Newble David A
49 Public Building Dept
53 EMERY ST crosses
66△Bernstein Esther Mrs
67△American Saw & Mfg Co
68△Krasnovsky Bluma Mrs ◎
74 Boylston The apts
△(1)Smith Archie B
△(2)Nunnally Joseph J
△(3)Ballard Hester
△(4)Jones Noah J
△(5)Freeman Stella G Mrs
△(6)Hunter James
△(7)Frost John D
(8)Collier C C Mrs

BRADDOCK fr 13 Annawon S to 474 King (Right even) Zone 9
4△Morrissey John J ◎
6△Wilkinson Walter J
8 Trumble Jesse E
10△O'Leary Lillian M Mrs ◎
11△Wiley Acton
14△Keefe H M Mrs nurse
△Keefe Howard S ◎
15△Gibs Ronald E
16△Addison Christine E Mrs
17△Taylor Grace L Mrs
18△O'Connell T J
19△Dill Ralph E
20△Lynch Edward A
33 WESTFORD CIR crosses
54△Sheehan Dorothy F ◎
60 Trickett H R Jr ◎
61△Hartigan Edward R ◎
65△Phillips Louis S ◎
66△Wooden R W oil burners ◎
70△Adams George A ◎
71△Coughlin Raymond ◎
△Coughlin Electric elec contr
75 Johnson Georgia D
76△Dumphy Edward J ◎
80△Marsh F M Mrs ◎
81△Searls Stanley W ◎
85△LeMay Louis G ◎
86△Curran Julia E ◎
90△Beck Lewis P ◎
91△Kaplita A M Mrs ◎

BRADFORD fr 2290 Main SW to 2513 Columbus av (Right odd) Zone 4
11 PLAINFIELD ST crosses
17△Acorn Athletic Club
19 Koutovmbou Charles
Peters Angelo W
Pappas Theodore
△Jannakas Andrew J
Vacant
20△Hatzepetrou L Mrs furn rms ◎
26△Millier I M furn rms ◎
Vacant
27△Butterworth Edgar ◎
△Butterworth N F Mrs furn rms
30-32b Tyburnia The apts
30 (1)Vacant
(2)Phelps Herbert L
(2)Susinetti Dante
△(4)Deblen Thomas J
△(5)Silloway L C
(6)Morgan Frank
(7)Hollander Donald
△(8)Gray Arthur F
32a Tyburnia The apts
△(1)Phillips L H Mrs
(2)Frangie Simon G
(3)Jette C E Mrs
△(4)Chandler J E Mrs
△(5)Davis Benjamin
(6)Robert Anna M Mrs
(7)Ford Frieda
(8)Olszewski Jacob
32b Tyburnia The apts
(1)Vacant
(2)Johnson F M Mrs
△(3)Moore Daniel J
(4)Cronin William
(5)Boggs Lucy M Mrs
(6)Beebe Raymond
△(7)Steger Harry
△(8)Prescott E H
34-38 El Dorado The apts
34 (1)Kelly Frank N
(2)Kalak Katherine
(3)Alaxoff Alexander
(4)Mitchell Reilly J
(5)Czajkowski Leona Mrs
(6)Vorias Mary
(7)Plouffe Walter
(8)LaMontagne Jean Mrs
36 El Dorado The apts
Byfield Ethel M Mrs
△Fontaine R W Mrs
Vacant
Bruno Eva
37△Ouimette F W furn rms ◎
38 El Dorado The apts
(1)Vacant
(2)Hovis Alva
(3)Vacant
△(4)Campbell T T
(5)McNamara Elizabeth G
△(6)Bird Elzear J
(7)Riley John
(8)Chellimi Leah
39△Benoit Christine R Mrs
41 Abare Henry W
41½△Joyal Joseph
45 Gwinnell Edward
△Templeman J A dry cleaner ◎
Vacant
46 Fagan R D furn rms
47 A and G The apts
△Finn Walter J
△Faustoucas S G ◎
△Rochford Richard M
Vasquez Nicholas
Gonzalez Juan
Walenta Joseph
△Gheradi William
Velez Wilfredo
Vacant
48△Gerontinos Michael
50△Brown Irl O ◎
53 Biron Court apts
Hortie Richard W
△Coleman John A
△Giguere Imelda Mrs
Morgan S A Mrs
△Howland Herman C
Gladue Atala M Mrs
Labonte A P
△Godbout L R furn rms
Richards Roger A
Vannucci Adanas
Berry George C
56 Lefebvre Donald ◎
Vacant
57-59 Vacant
60△Billings Kenneth W
△Prifti Theodore N ◎
67 Lincoln The apts
△Gagnier Albert J
Lapointe Maurice L
Acconcio Pasquale
Hermandez Jose
Gomez Charles
Gonzales Henrico
Gurley Inez Mrs
(1)Jones Walter M
(2)Lemanski Alexander
68 Heald Mildred A
69△Beford Oswald J ◎
△Lieber Peter
73△Herbert Charles S ◎
Herbert Alfred L
Vacant
74△Barbaeu Irene E Mrs
James Ruth Mrs
75 Bradford The apts
Blanchard M M
Calvanese Francis J
△Douglas W A
Godard William R
△Huot Clara M Mrs
△Johnson Franz O
Levanos Anastasios L
△Burbank L M Mrs
80△Rene Joseph A
83△Witkowsky E Mrs furn rms
△Witkowsky Ludwig ◎

BRADLEY RD fr 1145 Wilbraham rd SE to 1303 Allen Zone 9 and 8
620△Oldendorph Walter F ◎
△Harrison Leonard ◎
630△Norcross Charles F ◎
637△Lynes Charles W ◎
640△Brodeur Ernest A ◎
642 FREDETTE ST begins
649△Carroll Robert W ◎
662△Steinberg George ◎
667△Hartwell C E Jr ◎
672△Myers Claude T ◎
679△Swords Edmund F ◎
680 KEDDY ST begins
686△James William R
687 Akers Claude R
695△Campion Gerald H ◎
696△Buffum Brainard J ◎
703△Jeffery Jerome
708△Parisi Dominick S ◎
711△Tower William G ◎
718△Martucci Anthony ◎
719△Duras James E ◎
726△Clune J Rodney ◎
727△Moran W A Jr ◎
735△Faller Albert E ◎
736△Boudreau Arthur J ◎
743△DiSanti Gerard F ◎
744△Popielski Daniel A ◎
751△Servis Joseph W ◎
750 SHIRLEY RD begins
755 EMERALD RD ends
758△Wetherbe D B
763△Craven Edward F ◎
768△Roberts Harry W ◎
771△Newhall F Austin ◎
776△LaMontagne Leo N ◎
779△Songini William S ◎
786△Getz Frank ◎
787△Sands John C ◎
794△Turcotte Cedrick V ◎
795△Schlossberg Maurice ◎
803△Lynch John J Jr ◎
804 Vacant
810 CHEROKEE DR begins
811△Daley Richard J ◎
819△Curran Edward T ◎
820 Vacant
827△Wolff Arnold ◎
833 EMMET ST begins
843△Zahara Nicholas
853△Buchanan Edward A ◎
898△Shea William F ◎
899△Pace Herbert C Jr ◎
906△Pessolano Michael J ◎
— Vacant
907△Meadows Louis B ◎
915△Sullivan Thomas F ◎
923△Haraty Richard ◎
929△Jasper Robert S ◎
934△Sears W T TV service
939 Vester Karl A ◎
949△Cormier Richard D ◎
956△Cote Oscar V

Bradley Rd—continued
959△Young Florence L Mrs ◎
970 ZONE 9 ends
970△Brown Irl O Jr ◎
971 ZONE 8 begins
971 PLUMTREE RD crosses
1151 SOUTH BRANCH PKY crosses
1165 Vacant
1177△Snadd Ovila J ◎
1189△Geoffrion Yvonne Mrs ◎
1199△Lynch Rose A ◎
1205△Hanley Samuel J
1211△Pickford Jack ◎
1217△Jasper George M ◎
1231 RED STONE DR begins
1245△Collins Charles F ◎
1261△Macauley Charles H ◎
1273△Steele James A Jr ◎
1279△Hayes Henry W ◎
1285△Bondi Louis H ◎
1293△Caps Arthur C ◎
1311△Thompson E C ◎
1321△Gordon John A ◎
1323 CHALFONTE DR begins
1324 BURT RD begins
1330△Hachigian Popken J ◎
1343△Spaulding R F ◎
1344△Sears Thomas W Jr ◎
1355△Walsh Richard E ◎

BRANDON AV fr 896 Boston rd N bey Thetford rd (Right odd) Zone 9
14△Ricci Americo E ◎
18△Spratt Harry S
19△LaRace Fannie I Mrs ◎
27△Henry Edward C ◎
30△Ricci John S ◎
33 Dole Roger W ◎
44△DiLuzio Alfonzo ◎
△DiLuzio Delina Mrs
46△DiLuzio Carlo L
47 Swanson Carl S ◎
59△Voight Rudie A ◎
63 LeDoux George T ◎
69△Kennedy Earl R ◎
74 NEWPORT ST begins
83△Ferguson David C ◎
90 Guimond Leo J ◎
94 Stowers Robert R ◎
104△Braese Esther B Mrs ◎
110△Davis Charles T ◎
114 Durant Harry A ◎
121△Goulet Thomas P ◎
125 Vacant
133△Desrochers Ernest F ◎
139 Crawford Richard J ◎
143△Mercure George A Jr ◎
150 THETFORD RD ends
161△Dwyer Harold E ◎

BRAY fr 1250 Page blvd NW and N bey Kenway dr to dead end Zone 4
17△Shepherd Colin H ◎
18△Meldonian Hachadoor ◎
24 JEAN DR ends
31△Kenny W J ◎
37△Small Clyde D ◎
45△Bradley John J ◎
52 KENWAY DR ends
53△Sarry Nicholas ◎
61 Sousa Frank L ◎

BRECK PL fr 96 Gateway dr NW to 135 Breckwood cir Zone 9
10△Corey A Eugene
Vacant
13△Conley Daniel F
△Jurist Eva V Mrs
16△Bogar Sidney C
△Grahan Howard B
22△Barloza Gilbert
Opp James C

BRECKWOOD BLVD fr 393 Boston rd SE to 1146 Wilbraham rd (Right even) (Incorrectly numbered) Zone 9
35-37△Bishop O'Leary Social Center
36△Lafayette F J real est ◎
46△Janollari N P ◎
52△Cadieux Joseph A ◎
61 APPLE ST crosses
56△Devine C J ◎
65△Johnson Knut W ◎
71△Harrison Clifford W ◎
Harvey Francis S
Harvey Nursery Co
76△Foss Richard D ◎
82△Courtney John E ◎
86△Manning Daniel W ◎
92△Viens Leo P ◎
96△Berry Frank A ◎
102△Mastroianni P A ◎
105△Mercure George A ◎
106△Pellegrini E P ◎
111△Fitzgerald M J Jr real est ◎
112△Cossaboom Amy M Mrs ◎
115△Phicard Max M ◎
121△Sweet Robert D ◎
125 PEACH ST crosses
131△Goulet Earl F ◎
135△Crowingshield Ronald C ◎
141△Randall F T ◎
145△Switzer Harold L ◎
151△Sullivan J M lwyr ◎
155△Cummings Oscar W ◎
161△Gaskill Raymond E ◎
165△Gahm Carl N ◎
171△Lanski Theodore J ◎
175△Triggs Richard W ◎
181△Norris Stewart R ◎
185△Cullen William B ◎
193 PLUM ST crosses
195△Wenski Peter ◎
196△ Goodrow Louis H ◎
201△Johnsen Engelhardt C ◎
202△Bagge Alfred J ◎
205 Gray Joseph J ◎
206△Lewis G F trucking ◎
211△Amberzon Russell J ◎
212△Nahorniak J A ◎
215△Donnelly C L ◎
216 Zabeyda Lawrence ◎
221△Chalero Felix J ◎
222△Dushner A J ◎
225△Alderman H A ◎
226△Reed Edward C ◎
231△Dulski Anthony W ◎
235△Gibb Mary R ◎
236△Hershberger Edna E Mrs ◎
241△Ruhf H Clayton ◎
242△Lavoie David ◎
245△Roberts Henry R ◎
246△Wisniowski Stanley M ◎
251△Algire Thad L ◎
252△McCarthy D F ◎
253 PEAR ST crosses
261△Smith Arthur H ◎
Vacant
265△Kane Frank M ◎
266△Rogers Charles W
272△Flanagan J E
275 Haywood R C ◎
281△Smith William J ◎
282△Wolkowicz Stanley S ◎
285△Howe Myron E ◎
286△Rooney John E ◎
292△McKinnon L A ◎
297△Murray C Lewis ◎
301△St Cyr Raymond L ◎
302△Riecks Charles H ◎
305△Marini Dante F ◎
306△Lewis William C ◎
309△Tomaszewski Edward ◎
312△Hannigan T F Jr ◎
315△Burnell William ◎
316△Woods Thomas J ◎
321 GRAPE ST crosses
335△Dowd Lawrence J ◎
341 Vacant
344 KAY ST begins
355 GATEWOOD RD begins
369 Druce Melvin I
379△Boyce Richard L ◎
404 GERALD ST begins
415 BRECKWOOD CIR ends
451 BRECKWOOD CIR begins
455△Gateway Hardware Inc
457△Helene Beauty Shop
459△Quality Boot Shop Inc
463 Vacant
505 Gateway Shopping Center
465△Shea Inc of Springfield cleaners
467△Kiddie Closet Inc clothing
471△Phareuf Pharmacy Inc
473△Treats Inc
477△Growers Outlet Inc grocers

BRECKWOOD CIR fr 451 Breckwood blvd NE and W and SW to 415 do (Incorrectly numbered) Zone 9
15 Vacant
17 Vacant
23 Vacant
39 PARK LA ends
41△McCullough Walter E
Vacant
47△Carver George E
Vacant
49△MacKenzie Doris R
Vacant
57△Blanchard T L Jr
Vacant
61△Masulis George A ◎
△Cue Beverly S
67△Nesion Carl A
△Stearns Charles F
73△Seaman William B
Vacant
81△Lemieux William F
△Cole Sylvia E
87△Barry John T
Vacant
91△Lilley Homer B
△Harwood Morris S
97△Thorsen Margaret A
Vacant
105△Connelly John R
△Hebert Howard C
111△Schreiner Joseph B
Vacant
115△Zube Ervin H
Vacant
121△Laznek Joseph
Zwiss Gladys Mrs
129△Cornell Ruth T
△Potts Thomaas M
133△Haynes Chester W
Vacant
135 BRECK PL ends
155△Bixbee George H
△Hund Otto H
159 McLean Allan W
△Stevenson Herbert J
163 Chappelle Thomas W
167 Muise Elsie J
△Twombly Roland V
205 N BRANCH TRIBUTARY PKY (1st part) ends
205½ SUNRISE TER ends
207 GRAYSON DR begins
84△Goldenberg Morris ◎
76△O'Neil John L ◎
68△Melbourne Allan D ◎
60△Crowley Joseph P ◎
58 GATEWOOD PL ends
48△Driscoll Patrick J ◎
40△Mack Joseph D ◎
32△Healey William E ◎
24△Parker Orlo P ◎
18△Brochu Georgette C ◎
8 Marino Anthony F ◎

BREMEN fr 147 Tiffany NE bey Draper to dead end (Left even) Zone 8
6△Pinney Harold R ◎
8 SHAWMUT ST ends
18△Smist Frank J ◎
21 Sweeney Ward J ◎
25△Kogut William S ◎
31 DRAPER ST crosses
36 Vacant
42△Tanguay Ulderic J ◎
57△Roth Murray H ◎

BRENTWOOD fr 328 Tiffany W (Right even) Zone 8
16△Downs Edward R ◎
17△Geer A R scale repr ◎
20 COX ST begins
22△Barlow Richard A ◎
25△Dixon Harold W ◎
97△Lindberg Edward W ◎

BRETTON RD fr 115 Old Farm rd E and N and W to 191 do Zone 9
5△Dynak Vincent T ◎
15△Davidson Charles H ◎
16 Clarke Raymond P ◎
21△Carlin Morris R ◎
22 GRAHAM ST begins
29△Giddings Frank ◎
34△Pevar Nathan ◎
37△Parnes Aaron ◎
44△Genovese William M ◎
45△Ziff Sidney F ◎
51△Friedenberg Bernard ◎
57△Matthews John L Jr ◎
63△Grimkowski Chester S
70△Smith Edward M
77△Luty Robert B ◎
78△Brandt Joseph ◎
85△Festa Joseph P ◎
91△Belkin Samuel ◎
Belkin's National Venetian Blind Mfg Co
Belkin's TV Sales & Service
98△Goldsmith Robert M ◎
99△Horowitz Leon ◎
164△Berg Joseph ◎
109△Kogon Albert A ◎
116 GRAHAM ST ends
119△Pigeon Alfred E ◎
127△Katz Edward A ◎
128△Georgens Andrew A ◎
133△Weis Mortimer S
141△Kolbin M Lawrence ◎
149△Westcott Benjamin S ◎

BREWSTER fr 1036 Parker W bey Ferncliff av to Lumae Zone 9
18△Konicki Andrew J
26△Cote Henry F ◎
33△Rurak Philip A ◎
34△Beardsell Frank P Jr ◎
41△Fyhr Carl I
42△Gurka Henry W ◎
49△Laing J Stewart ◎
50△Girouard Anthony B ◎
57△Kinner George A ◎
58△Crowder John R ◎
65△Nagle William R
66△Knight John C Jr ◎
67 BOLTON ST crosses
86△Montmeny Robert W ◎
89△Bartolucci Emilio C ◎
94△Hill Willard N III ◎
97△VanValkenburg Glenn Jr
104△Hunt Howard F ◎
105△Pskowski John S ◎
113 Gagnon Joseph Nordel
114△Seaver Robert G ◎
121△Ferrick Charles W ◎
122△Guilbault Kenneth E ◎
129△Sullivan James E ◎
130△Allen Dan F ◎
137△Sullivan Edward M ◎
141 FERNCLIFF AV crosses
156 Vacant
168△Kennedy Timothy J

BRIARCLIFF fr 1908 Parker W to dead end Zone 8
19△Elkas Harold J ◎
20△Delcourt Lawrence A ◎
27△Fontaine James A ◎
28△Clark Robert B ◎
35△Gray Ralph M ◎
36△Racz Michael J ◎
43△Amend Charles E ◎
51△Goldberg Leonard ◎
60△Schmidt William P ◎
67△Gauthier Howard G ◎
68△Murphy James S ◎
75△Rooney Edward T ◎
78△Saber Olive M ◎
83△Doerning Melvin E ◎
84△Zanetti R J elec ◎

BRICKETT fr 37 Harvey E to Arey (Right odd) Zone 9
12 Fatal Anthony ◎
15△Stewart David ◎
18△Beswick C M Mrs ◎
24△Porter Frank ◎
29 Lockwood Charles H ◎
30 COLE ST begins
41△Sacenti M Mrs conf ◎
45 Codraro Charles J ◎
46△Craven Edith A Mrs ◎
50△Collier Arthur E ◎
59△Krumsick Harold A ◎
60△Gooding Robert J ◎
67 Merrill Rodney A ◎
73△Gray Ernest C ◎
80△Carroll James L ◎
81 AREY ST begins

BRIDGE fr 1737 Columbus av E to 24½ Pearl (Right even) Zone 3
64△Bridge Bar Inc cafe
72△Vernon Surgical Shop
74△Regnier T J Inc leather goods
107△Dolan-Grady Insurance Agency
117△Pearson's Luncheonette
119 BROADWAY crosses
133△Interstate Bus Terminal
△Snow's Dairy Bar
△Trailways of New England terminal
△White Circle Line Inc
135 Terminal Barber Shop
137△Blue Line The buses
△Dusty's Taxi Service
141 Optical Shop The
△Radioear Hearing Aid Shop
144△Peter Pan Bus Lines
(1)Vacant
(2)Vacant
151△Loeb & Mansfield Inc furniture
161△Steiger's Home Appliance Div
163 NORCROSS PL begins
164△Carlisle Hardware Co
168△Carlisle Hardware Co offices
173-191 Poole Dry Goods Co Bdg
176½ SYMONDS AV begins
217 MAIN ST crosses
248△Spfd National Bank
254-256 Mohican Bdg
254△Mohican Stores Inc grocers
266△Jensen F G & Sons Inc rest
△Jensen's Candy Bakery and Restaurant
268△Blitz A I furs
270△Western Mass Industrial Union Council CIO
272△Clarke A L optician
△Lynch John J Inc jewelers
276△National Retail Credit Assn
Associated Credit Bureaus of America Inc
△Credit Bureau Inc
△Retail Credit Assn of Spfd Inc
△Spfd Charga-Plate Associates
△Credit Bureau Reports Inc
△Johnson A S MD
280△Childs Thomas S Inc shoes
281 BARNES ST begins
284△Wiener M furrier
(2d fl)Credit Bureau Inc
(2d fl)Beacon - Adjustment Co Inc collections
286△Hausamann E W Co photos
△Steiger Albert Co photos
△Pehrsson G L & Son picture frames
287-309 Stearns Bdg
288 Edwards men's furnishings
289△Debs clothing
290△William Clarence J
△Romaniak Stanley
△LeFort Armand J
291△Farber & Reeves Inc milliners
292 Zeller M furn rms
292△Dietrich Louis C
Vincent Terrence H
293△(201)Rose J M dentist
(203)Vacant
(205)Vacant
△(206)Speight S L dentist
(207)Vacant
△(211)Welch J P dentist
△(213)Hopkins J J office
△(214)Maryland Casualty Company
△(218△Setnor J R MD
△(224)Yorkshire Insurance Co of NY The
△(228)Angers H E & Bros Inc rental agts
△(300)Stevens A J dentist
△(303)Farrell R D dental tech
△(305)Murphy D F ins
△(306)Cunningham R D dentist
△(309)Gilchriest B N MD
△(310)Angers H E Jr dentist
△(314)Welch E J dentist
△(315)Gaudreau H E MD
△(316)Belanger A A chiropodist
△(318)Coiffures by Tonie
△(320)Douglas Guardian Warehouse Corp
△(320)Leete B W ins
△(324)Ryan T C MD
△(400)Prudential Ins Co of America The
△(409)Manley V J osteopath
△(409)Sacroiliac Block Co physicians supplies
(412)Vacant
(414)Vacant
△(503)Winn Insurance Agency
△(504)Corliss Adjustment Bureau and Medical Service Div
△(506)Baldwin E H dentist
△(507)Buerkel & Co Inc engs
△(509)Pearson Tailors
(514)McNally E J dentist
△(514)McNally J E dentist
△(520)Lottie's Beauty Salon
△(522)Stearns Bdg Co real est
△(524)Saffer R M dentist
(526)Vacant
(528)Vacant
△(530)Collins P E ins
△(530)Flynn Robert J Agency real est
△(600)Scovell, Wellington & Company accts
294△Zeller M furrier
296△Bridge Spa rest
297△Foerster's Furriers
300△Margaret's Baby Shop clothing
301△Cheney J E & Staff Inc opticians
303△Thomas Inc men's furnishings
304△Hotel Terrace
305△Daphne Shop Inc gifts
306△Eastern Shoe Repair Co
308△Roche-Moore corsetieres

Bridge—continued
ΔStearns Square Realty Corp
309ΔManning-Armstrong shoes
310 STEARNS SQ (1st part) begins
313ΔMaison Woodworth beauty shop
315ΔHaag Jeanette Corset Shop
319ΔAstmann--Furs Inc
323ΔStetson Shoe Shop
327ΔArnold's Foot Health Shoe Store
329ΔJoel's Shoes
331ΔGraphic Arts Inc artists materials
333 Morgan Bdg
Δ(1)Stegura I B MD
Δ(4)Wessler M dentist
Δ(6)Dalitzky M dentist
Δ(8)Cullen C A MD
Δ(11)Cleaves P L dentist
Δ(14)Dorfman W A MD
Δ(17)Donovan F E optometrist
Δ(20)Klein B J MD
Δ(23)Tober J B MD
Δ(26)Lolos S N massage
(27)Vacant
Δ(28)Narkin I watch repr
334 STEARNS SQ rebegins
336-340 Williams Bdg
336ΔGeorgian Cafeteria Inc rest
340Δ(2d fl)Commercial Credit Corp finance company
Δ(2d fl)Commercial Credit Plan Inc loans
Δ(2d fl)Schultz Beauty Salon
Δ(300)Peet R K artist
Δ(301)Fleurette milliners
Δ(302)Martin A Mrs beauty shop
Δ(306)Keane F A beauty shop
Δ(308)Haley R J dentist
Δ(312)Ott D A Mrs beauty shop
Δ(314)Bluebird Beauty Salon
Δ(316)Betty Hairstylist
Δ(318)Laurette Dress Making
341 Vacant
345ΔArkay Shops clothing
348ΔB & R Dress Co
349ΔMurphy P E optician
350ΔPhillips Furs
352 Vacant
358ΔAllyn Shoes
362ΔJilson Ralph Inc opticians
365 DWIGHT ST crosses
378-390 Baker Bdg
390ΔOmartian Toros & Son Inc rugs
395 DAVIS AL begins
396-398 Davis Blk
398ΔNew England Plumbing Supply Co
410 Stone T A Mrs auto parking
418ΔPriscilla's Shop clothing
437 CHESTNUT ST crosses
454ΔHarris Pharmacy
458 Harris Bdg
Δ(200)McClintock & Craig Inc engs
Δ(204)Safety Council of Western Mass
Δ(204)Springfield Safety Council Inc
Δ(210)Institutional Renovating Service Inc painters
Δ(214)Future Springfield Inc municipal research bureau
Δ(214)Springfield Taxpayers Assn Inc
Δ(214)Hampden Council The assn
Δ(220)Hollander A MD
460ΔApremont Restaurant & Cafe Inc
468ΔJoseph's Package Store Inc
472ΔTaplin F C Co pumps
486ΔSpringfield Wallpaper & Paint Co
496 Green Bdg
Massasoit Bdg
Besse System Bdg
Birnie Bdg Inc
ΔBrewer Building Realty Trust real est
Equity Realty Corp
Harris-Bridge Realty Trust real est
ΔProduce Buildings Realty Trust real est
ΔProfessional Building of Spfd Inc
Sixteen Twenty Eight Main Inc
ΔTwenty Five Fort St Inc real est
ΔWhite A C Jr Realtor
ΔWhite Albert C Jr Inc ins
ΔWhite Service Corp real est
ΔWhitmun Realty Trust real est
Δ(203-208)Marine Studio photos
Δ(205)Worthington Corp pump mfrs
— Apremont Triangle

BRIDLE PATH RD fr 239 S Branch pky S bey Chalfonte dr to 1345 Allen Zone 8
15ΔPanaia Joseph A ◎
23ΔMayer Richard G ◎
31ΔMacPherson Robert B ◎
32ΔReynolds Donald B ◎
39 Toohey Phyllis M ◎
40ΔVane F Richard ◎
47ΔKeane Richard C ◎
48 Eagles Clyde A ◎
55ΔAyres John C ◎
56 Zebb Joseph J
63ΔYoung Charles W ◎
64ΔFreer Herbert L ◎
72ΔHiggins Russell ◎
73ΔRamsdell Lauren E ◎
79ΔBlair Alexander ◎
84 RED STONE DR ends
87ΔFlynn John D ◎
97ΔPrusick Alfred A ◎
103ΔRaschi William J ◎
104ΔMegas T John ◎
111ΔPonch Francis J ◎
112ΔBauer Edmond S Jr ◎
119ΔGordon E George
120ΔLieson William A ◎
125ΔWarner Remington H ◎
128 Vacant
163ΔBrennan Grace ◎
167ΔSparks William W ◎
170 CHALFONTE DR ends

BRIGADE fr 4 Anderson dr W to Riverside rd Zone 7

BRIGGS (Indian Orchard) fr 218 Parker W to 275 Moxon (Left odd)
18 Skozachs John
22 Vacant
27ΔBulatowski John J ◎
31 Mychalyszyn Stefan ◎
33ΔGladkowski Charles ◎
41 Dygon S A Mrs ◎
51 NAGLE ST crosses
75 MAZARIN ST crosses

BRIGHAM fr 274 Walnut W to 64 Ashley (Right even) Zone 5
4Δ(1)Vignato Aldo P
(2)Roy Simone E
(3)McCreanor Eugene J
(4)Barry Elizabeth M Mrs
(5)Guarnera Thomas J
Δ(6)Garvey Thomas F
8 Gaboury George M
Chabot William F
10ΔGoodrow Frederick J
11ΔStellato Geninano
Fiorentino Savino A
Walker G B Mrs
12ΔGoodrow Edwin F
14ΔBeck Charles A
ΔTaylor Thomas T Jr
18ΔSpencer Jesse E ◎
19 Crandall Raymond R
Pendleton Ella M Mrs
21 Tallaferro Ernest C ◎
22ΔBruno Alphonse J
ΔMonzillo Joseph ◎
25ΔJosey Benjamin F ◎
26 Lent Clifton N
28 Miller Walter A ◎
30ΔGrier Willie L
31ΔScott Robert S ◎
32ΔCorbin William
33ΔMalcolm Robert G
ΔOrlando Giustino
ΔTyler Goldie Mrs
34ΔLogan Albert W ◎

BRIGHTON fr 252 Plumtree rd N to 173 Cambria (Right even) Zone 8
14ΔMcCarthy William F ◎
17ΔTassie William H ◎
23ΔSimons Charles H ◎
24 Lindquist Folke A ◎
27ΔOttone Joseph A ◎
28ΔHollingworth W G ◎
33ΔCox Harold F ◎
37ΔDickinson Richard B ◎
ΔPhillips Albert C ◎
38ΔAcorn Albert H III
40ΔScannell Jack D ◎
42 Raymond Agnes Mrs
47ΔSchoppe Kenneth C ◎
53ΔEllsworth Wesley W ◎
54ΔLuthgren Elwin W ◎
61 Bucalo Thomas A ◎
ΔGutkowski Walter J ◎
74ΔTarozzi Gerald P ◎
88ΔWilson Samuel H ◎

BRIGHTWOOD two miles N of Court sq on B&MRR

BRIGHTWOOD AV (Brightwood) fr 522 Plainfield W to Riverside rd (Right even) Zone 7
7ΔDaigneau Paul W
9ΔBullen William W
Beck Kenneth D
11 Bruso Thomas H ◎
14ΔMcKinnon George N ◎
15 Nareau Walter
16 Lapan George E
Ducharme George E
21ΔDeshais Joseph R ◎

BRISTOL fr 345 Wilbraham rd S to 223 Middlesex (Right even) Zone 9
11ΔDuclos A M Mrs beauty shop
ΔDuclos Wilfred O
13ΔStone Thomas P ◎
14ΔHammond H E Mrs ◎
ΔHammond M T
16ΔPerez Pauline G Mrs
17ΔYoung Charles H
18ΔSoukiasian H O
ΔEmirzian F S Mrs
19ΔMegas Paul A ◎
Vacant
23 Cant Henry A
ΔRollins Howard E ◎
Davidson Barbara Mrs
24ΔCoon Kenneth L
ΔWard Henry H B
ΔLeighton George A
Delbridge Gail T
ΔSnow Norman S
28ΔWallace Joseph E ◎
33ΔCarlotto John L ◎
34 Cape Pearl E ◎
37 Caliri Joseph
38ΔWetsten Henry A
39ΔKhtikan Leo M ◎
40ΔChase Marvin T ◎
41ΔPerkins Walter T
43ΔHealy Lillian Mrs ◎
44ΔRichardson E B
Ross Alma R Mrs ◎
47ΔDickinson Charles H ◎
48ΔBelden Lena D Mrs ◎
49ΔArslanian Charles
ΔFord Lillian J
50ΔBickford Edwin
53ΔPalmer Alexander D ◎
54ΔBracken William J ◎
55ΔKrewski Daniel
57ΔFeustel Walter J ◎
58ΔFlanders Lyle M
59ΔDineen Mary P
60ΔFoley E G Mrs ◎
61ΔHolies Paul M ◎
ΔAccurate Engineering Co refrigeration service
62ΔGoodard Errol W
63ΔSmith Arthur C
64ΔBerg Simon E ◎
67ΔYoung Homer A
68ΔMoffette John F
69ΔKerr Elizabeth Mrs ◎
70ΔDillon John J ◎
71ΔDecker Henry F
ΔO'Melia Gerald M
73ΔCafaro Ettore L
77ΔBechard J A
79ΔIves Watson S ◎
83 MARLBOROUGH ST crosses
89ΔGauthier William R ◎
93ΔTise Luther P Jr ◎
97ΔLambert Russell A ◎
98ΔRacicot Marie A Mrs ◎
ΔBroadkin Archie
101 Nelson Thomas C
ΔSolenski Steven P
103ΔCafaro Carlo ◎
104ΔJarvis Leo N ◎
107ΔNichols Clifford A
108ΔPapaioanou J X ◎
109ΔKelly Maurice F ◎
111ΔSmith Ernest L ◎
114ΔYoung Martha C Mrs ◎
117ΔCarlson Carl J ◎
118ΔStone Carl R ◎
123ΔCrapser A L ◎
124ΔRow Sydney A ◎
127ΔNorbery Edward G ◎
128ΔGrenier Arthur C
131ΔBourgeois Roy J
133ΔKlekotka Anthony S ◎
134ΔJohnson Conrad T ◎
137ΔWalsh Thomas F
138ΔHaggerty Vincent T
139ΔDanos John C ◎
140ΔMasse Lionel A ◎
144ΔRicard L J contr ◎
145ΔTourtellotte Robert E
147ΔRickson Bertil
149ΔWilliams Thomas C ◎
153ΔLynch John V ◎
157 WESTFORD CIR crosses
163ΔMotherway Steven W
169ΔMahoney Francis X
171ΔPiligian Onnig ◎
175ΔBragg Fred A ◎
179ΔGreene Richard A ◎
180ΔBrooks Frank S
183 Loos Ralph W
185ΔLoos A Mrs beauty shop ◎
188ΔBoyle Edward C ◎
189ΔMiller William H
191ΔStevens Martin B
192ΔKuhnert Walter O
193 Byrne Charles R
194ΔKuhnert R H ◎
195ΔBassett Walter H
198ΔWatling Bertrum J ◎
199ΔMiller William F ◎
200ΔCraft H M Mrs ◎
205ΔHatcher Hubert ◎
206ΔMartin Richard F ◎
209ΔBauman Lawrence L ◎
215ΔSparks Raymond E ◎
221ΔWalstadt M B Mrs ◎
225ΔDakis William A ◎
229ΔBenn Anna F Mrs ◎

BRITTANY RD (Indian Orchard) fr 80 Holly W and S to 60 Welland rd
4ΔMcGrath John J ◎
12ΔLajoie Earl M ◎
18 Vacant
26ΔYoung Catherine S Mrs ◎
32ΔLemieux Oscar J ◎
35 WELLAND RD ends
40ΔBeauregard George ◎
46ΔAdams Richard G ◎
47ΔDuffy James E ◎
54 Vacant
56ΔAvery Gordon R ◎
62ΔPappas Gustave J ◎
68ΔAllard Edward J Jr ◎
76ΔCourter Walter J Jr ◎
82ΔBernini Frank C ◎
90ΔAlbano Joseph M ◎
146ΔCarey Marion E ◎
154ΔBamber Bertram G ◎
155 Lazatta George A
162ΔDuteau C W ◎
165ΔLagasse Albert E ◎
170ΔOstrowski Peter J ◎
175ΔUlriksen Arnold C
178ΔPradella Andrew ◎

BROAD fr 514 Main W to 37 Hanover (Right even) Zone 5
4 Vacant
8 Vacant
15ΔParoli Mary M Mrs
16ΔArcand Joseph M
Cressotti Agostino
Curdin John W
Hazeldin Charles W
Vacant
17ΔCardinale Nicola P ◎
21ΔSantaniello V Mrs ◎
ΔCrescent Peter J
22ΔDelBuono Antonio ◎
ΔDel Buono A W
24ΔSandbeck John P
Coon William
25 Allen Earl
Killinger Harley J
26ΔCosta Marion M Mrs
ΔWhite William W
27ΔBortolussi Victor ◎
29ΔLazzari Rose A Mrs
30ΔRossmeisl Florence L Mrs
32ΔGasperini Joseph
36ΔLatino Rocco A Jr
39 COLUMBUS AV crosses
43ΔBalboni Henry J
ΔBewsee William L
44ΔCorkum John C ◎
49ΔElwell G M Mrs ◎
50ΔGentile Frank ◎
Mesito Rocco
Duquette Kenneth L
53ΔVanWagner Frank V
Allaire Gerald R
54ΔDesimone Steven
55ΔMisuraca Charles
Roy Adelbert
56 Scott Jacqueline G Mrs
ΔTurcotte Harvey J
57 Marchegian Club Inc
Vacant
59ΔRowland Hubert M
61ΔMantovani E D ◎
62 Partyka J R Mrs ◎
ΔPlourde Arthur J ◎
64ΔBerthiaume G M
ΔPianzo Antoinette M ◎
72ΔCaporale Luigi W ◎
ΔMonette Alfred J Jr
ΔKerensky Andrew
Caporale A M trucking
Auger Thelemaire L
80ΔD'Amato Antonio ◎
82ΔHill Charles F
84ΔSpringfield Advertising Co
84½ HANOVER ST ends
93ΔS & A Transportation Inc
ΔNelson Express & Warehouse Corp
ΔTruck Leasing Service Inc
ΔKarp Distributors Inc floor coverings
ΔInterstate Motor Freight System
93r Store Door Service Co delivery service

BROADWAY fr 63 Worthington S to 62 Court (Right even) Zone 3
2-18ΔMyrick Bdg
9 Arbor Cafe Inc
Δ(528)Williams F K Co gaskets
(6th fl)Cote Press Inc office
Δ(7th fl)Great Atlantic & Pacific Tea Co office
(9th fl)Vacant
16ΔColumbia Dentists Surgeons & Hospital Supply Co
19ΔStarr Electric Co Inc
25½ N CHURCH AL crosses
39ΔRanger Parking Station
50ΔHotel Bridgway
Bridgway Barber Shop
53 BRIDGE ST crosses
72ΔChelsea Yarn Shoppe
74ΔQuality Sew-Vac Stores Inc sewing machs
76ΔPearson L J news dlr
78 Vacant store
82ΔBroadway Bowling Alleys
88ΔDillon's Tavern Inc
91ΔHayfred Co industrial diamond tools
ΔDewar Co glove mfrs
ΔOginz & Herring jewelers
93ΔHayes Flowers
95 George Shoe Repair
97ΔBroadway Pet Supply
98ΔKing's Cleaners
101 Schorner I cigars
103 WIGHT PL crosses
112ΔFoss W J Company mill supplies
123ΔEddie's Cafe Inc
124ΔAce Jewelers
130 DelPozzo J N barber
137 Grimaldi F barber
147 VERNON ST crosses
154 Real Estate Bdg The
Vacant
158ΔSpringfield Mass Municipal Employees Credit Union
162ΔBeaumier Real Estate Institution
176ΔPhil & Stan's rest
197 PYNCHON ST crosses
208ΔDistrict Court Bdg
Clerk District Court of Spfd
ΔDistrict Court of Springfield
ΔJudge of District Court of Springfield
ΔProbation Offices District Court of Spfd
ΔSmyth B T J lwyr

BRONSON TER fr 726 Dickinson W to 265 Trafton rd (Right even) Zone 8
6ΔWernick Ernest ◎
9ΔGlickman G G Mrs
10ΔLavene Abraham ◎
15ΔGlazer Martha
16ΔSchiff Louis M ◎
21ΔRussell Matthew ◎
22ΔYetwin I Jacques ◎
27ΔReisner Samuel L ◎
28ΔSaffer Moses ◎
34ΔGrodsky L N ◎
35ΔSide Josephine Mrs ◎
39ΔKatz Milton M ◎
40ΔCiccarelli James J ◎
45ΔMineo Joseph ◎
46ΔLandis Edward B ◎
52ΔRiner Harold L ◎
53ΔCohen Samuel ◎
58ΔHutner Isaac ◎
61ΔCohen Harry ◎
64ΔBerkwitts Louis ◎
69 PARK EDGE AV crosses
76ΔHelfont Hyman G ◎
82ΔFine Ruth Mrs ◎
Tuckman Murray

Bronson Ter—continued
89△Radding Joseph ◎
90△**Murphy Edward M** ◎
95△Goodless Irving L ◎
96△Lapidus Louis ◎
100△Kuzon Israel ◎
103△Gordon Gerson G ◎
106△Levinson Louis ◎
109△Ashley M mfrs agt ◎
112△Welch H G Mrs ◎
115△**Hersenberg Jerry** ◎
123△Potter Elliott ◎
131△Frank William ◎

BROOKBURN fr 71 Pine Grove NE bey Tavistock to 78 Fieldston Zone 9
6△Goff Harry W ◎
— TEMBY ST crosses
— TAVISTOCK ST crosses
40 Veto Ralph E ◎

BROOKLINE AV fr 1281 Dwight E to 552 Chestnut (Right odd) Zone 7
9△Gotler Leon ◎
11△**Greenbaum Samuel**
12△Butler Warren F ◎
△Crescent Creamery
△Provencher Laurent J
15 Zrenicik John ◎
16△Gold Leonard B
17△Lezinski S E
18△**Grant S M** ◎
19△Barnes George A
△Smith S J
22△**Brode Harry**
△Smith Samuel ◎
Verteramo Stephen A
25△Odentz Abraham H ◎
△Odentz Milton C
28△Hubley Russell S
△Ferris James P
△Haskell Ralph D
29△**Lieberman Bernard J**
Cohen Max A ◎
Hogan George
30△Donohue K L Mrs ◎
32 Zuffoletti Alfred J
35△**Steinman Fannie Mrs**
△Rome Jacob S ◎
37△Hallahan Timothy J ◎
38△Moreau Rudolph R ◎
Petschke Marion A
△St Pierre R A
39△Fitzgerald Michael J
40△Garvey Katherine C ◎
△Smith James A
43 Bible Elizabeth C
△Foley Helen B Mrs
44△Alpert Arnold I
△Greenberg Samuel ◎
△Axler S Mrs ◎
△**Dolobowsky Bernard**
Vacant
50△Driscoll Alice D
△Dignan Thomas F ◎

BROOKS fr 77 Fenwick av E to 78 Lakeside (Right odd) Zone 9
11 Powell Joseph S ◎
14△Meyer Mary Mrs ◎
17△Lockerby L R real est
18△Grover W J Jr ◎
24 Newcomb E R Mrs ◎
27△Long Robert W ◎
28△Bolger Joseph A ◎
34△Sullivan C J ◎
38△Brent Howard E ◎
39△LaPlante Ralph L ◎
44△Corkum John C ◎
47△Johnson Rogers P
49△Williams Harold W ◎

BROOKSIDE CIR fr 20 Mohawk dr N and E and SE to 86 Westbrook dr Zone 9
14△Hallstrom Everett I ◎
20△Spellman Francis T ◎
23△Geck Mario ◎
26△**Bowen C H Mrs** ◎
28 Cirillo Mario F
34△Strom Rune E ◎
37△Keating John R ◎
44△Serra Gino A ◎
45 WAYCROSS ST ends
47△**Carey Thomas A** ◎
55△Silver Gordon H ◎
56△Fredette Earle J ◎
65△**Leonard James F** ◎
66△Beck Ernest E Jr ◎
75△Garreffi Albert W ◎
80△**Carey Thomas E** ◎
88△Lenz Charles E ◎
89△Binder Arthur A ◎
92 WILLOWBROOK DR begins
111 MOHAWK DR ends

114△**Frattesi Elliott H** ◎
122△Motlowitz Nicholas ◎

BROWN fr 338 Bay N to 65 Yale (Right odd) Zone 9
5 Stewart James R
11 Phelps Clifton H ◎
14△Griswold G M
△Young E L ◎
15△Burrell Adelaide Mrs ◎
20△**Busiere Kenneth B** ◎
21△Hamel Leo A ◎
24△Allen Grace H Mrs
△English John H ◎
25△Brawn Albert H ◎
28△House William G ◎
28△Woods Berton G
31△Miller Edwina A ◎
34△Mortberg Uno A ◎
35△Rosenfelt James E ◎
39△Cahill William B ◎
40△Meyer Henry T
42 Vacant

BRUCE fr 210 Grayson N and E to 184 Jamaica (Right odd) Zone 9
3 GRAYSON ST ends
7 Raymond Armand J ◎
10△Yates James D ◎
14△Fitzek Arthur F ◎
21△Wheeler Merton F ◎
24△Foster Donalda Mrs ◎
35△Chestnut George W ◎
38△Allen Everett W ◎
48△McCormick Walter M ◎

BRUNSWICK fr 46 Dorset S to 26 Blaine (Right even) Zone 8
8△Dougherty L M Mrs ◎
10△Steele Frank H
14△Pessolano Michael P ◎
17△Downey Daniel F ◎
18△Dascanio Jerry L ◎
26△Peterson Arthur C ◎
28△Cavallini Raymond C
31△Minott Philip H ◎
33△Mantha Ernest E
34△**Berenkrantz Max** ◎
37△Bisson O'Neil J ◎
38△Rawstron Beltran A ◎
43△Lyons Edward F ◎
44△D'Angelo Louis R Jr ◎
46△Christiansen John R
47△Pauly John ◎
50△Roy Leon E ◎
53 BETHEL ST begins
54△Cavallini C R ◎
57△Simonds John G ◎
60△**Gruen Frank M** ◎
63△**Beauregard G M Mrs**
64△**Smith Raymond F**
67△Rodman Robert ◎
70△Wood Henry C ◎
71△Scuderi Salvatore ◎
73△Cullen Joseph R
79 LARKSPUR ST crosses
83△Ascher Joseph ◎
84△Lapierre L Napoleon ◎
86△Girouard George C
87△Frisbie Raymond S ◎
88△Heyman Harry ◎
91△**Frodema Henry J** ◎
93△Sullivan Lawrence P
94△Eddy Richard H
97△Kirwan Laurence J ◎
98△O'Brien Frank S ◎
101 BLODGETT ST begins
104△Walsh Joseph W ◎
107△Guidi Eugene J ◎
108△D'Amato Nicholas ◎
109△Nazzareno Guidi
111△Fitzgerald Edward V ◎
△McMahon William E
114△Barrus Donald S ◎
117△Egan James E
118△Condarcuri Frank
119△Skillin Clyde R
121△Nowakowski Benedict J
123△**Kirchherr William**
124△**Paige Clinton P**
△Sherby Francis J

BRYANT fr 667 Summer av S to 743 Belmont av (Right even) Zone 8
14△Derick Lloyd G
△Trombley R J floor sander ◎
15△Matthess Albert K
△Melanson Edith F Mrs
17△Wales John G
△Wark David O
18△Cote Aime H ◎
20△Cullinan Leo J
△Federice Pasquale J
21△Lambe George W ◎
22△Bennett James D
△Flebotte Alan R
27△**Lull Sumner H** ◎
28△**Mandell Samuel J** ◎
△Towne Mildred A Mrs
30△**Torrey Saul**
31△**Barnes Malcolm P** ◎
32△**Garlick Robert T**
△**Millett Ralph J**
△Raymond Harold L
35△Levine Meyer ◎
38△**Lalli Roland N** ◎
41△Tober Samuel M
42△Phelan Edward A ◎
Phelan Lawrence J
△Wagner Kenneth
43△Garber Meyer ◎
45△Judd Leslie J ◎
△Winton Neil A
45△Hibbard Ernest N
48△Pouliot C V Mrs ◎
△Mayo Wilfred L
△Schermerhorn H V R
49△Fredette Rene A
△O'Connor William H ◎
52△Raciot Raymond R
△Pingree Leonard W
54△Gallagher J E
55△Connelly M R Mrs ◎
△Bendtson Oscar J
58△DeGrandpre E J
△Maly John
60△DeGrandpre Paul
61△Knapp Ida L ◎
62 Dramin Charles
△Gloth Samuel ◎
64△Hurwitz Jack
65△Meehan Genevieve G Mrs
67△Keenan M M
68△Giguere Phillias J ◎
71△Laveaga Robert E
△Felix Roland P
75△Smith Gwendolyn M Mrs
△Hartley Catherine ◎
79△O'Neil Joseph H
81△Oberlander Eugene R ◎

BUCHHOLZ fr 115 Benton E (Right odd) Zone 9
1△Callahan J P ◎
2△King Madge T Mrs
3△Knox George R ◎
4△Gingras H C Jr ◎
7△Mantoni Jack J
Vacant
8△Zarlengo A S ◎
9△Doersam F L ◎
10△Mahoney Thomas J
11△O'Brien John M Jr
14△Leslie Charles I
15△Lavigne Eugene H ◎
16△Tammi Toimi ◎
18△Rioux Wilfred A ◎
19△Harris Arthur W ◎
20△Kaye Hubert D
23△MacComiskey C F ◎
24△Armstrong W A
26 Armstrong Earl W ◎
29△Shaw M H Mrs ◎
31△Armitage Harold R
33△Campanella V A
35△Campanella P G ◎
36△Syner William T ◎

BUCKINGHAM fr 752 State N to 74 Clarendon (Right odd) Zone 9
8△Hamilton Charlotte J
△**Ingraham Inez B**
Conlin Patricia
△Cheetham L I Mrs nurse
14 Green Willie Mae Mrs
Jones Archie L
Barnes Wendall R
16△Anderson N L
20△Harris Eugene E ◎
23△Spfd Home for **Friendless Women and Children**
△Children's Study Home
28△Stromwall V E ◎
36△Hitchcock Newell F
△Hitchcock Thelma B
Hitchcock Mabel J
△Sweet Ida M Mrs
44 Ranson Melvin H
Burt James L Jr
Kelley W G
45 St Peter's Epis Church
49△**Smith G W Rev**
50△Baldwin E E MD ◎
53△Morrison Mabel L Mrs ◎
54 Edwards Garfield ◎
59△Erickson G Walter ◎
60△Challfou George L
60△May Lena S
△Sisto Domenick ◎
64△Butler Preston H
65△**Delworth Paul R** ◎
69 Cleveland Harold
70△Tuttle Bertha L ◎
74△Parent Armand O ◎
75△Lucky Robert L ◎
76△**Elvin Joseph B** ◎
△Trumble Bruce C
79△Doolittle C H ◎
80△**Danforth Alice F** ◎
83△Loynes Alice E
△**Beach B E Mrs**
84△McInnis R M real est
△McInnis A Mrs ◎
87△Richardson Edward J ◎
90△Steele Fred E ◎
91 Vacant
92△Marshall Fred ◎
92r **Davis Rex**
95△Wooster Claude R ◎
Vacant
104△Falconer Grady U ◎
105 Balderston F H
107△Pilalas Costas N ◎
108 Hunter Jacob
109△Cobb Charles E Rev ◎
117△MacRae Mary S Mrs ◎
120△Kelly Hosea ◎
123 Noska A M nurse
△Freeburn Grace J ◎
124 Taylor John C ◎
129△Albano Alfonso F
△Baldwin H C Mrs
131 BAY ST crosses
134 Vacant
140△Wallin Alfred J ◎
144 Goodell Alfred M ◎
△Germaine I M Mrs
150△Fitch H Wilfred ◎
156△Duhay Gilbert M ◎
159 BUCKINGHAM PL ends
160△Wheeler Ernest J ◎
165 White Raymond E
△Turner William W ◎
166△Baribault D R archt ◎
170△Torrey Hamilton ◎
172△Howe Walter R
173△Varney Judson S
174△Buffinton Howard M ◎
181△Sturtevant W R ◎
186△Belknap Alice L ◎
190△Dole DeWitt C ◎
200△McLean Gertrude

BUCKINGHAM PL fr 204 Bay SW to 159 Buckingham (Right odd) Zone 9
9△Marsh Lilla C Mrs ◎
15△Pollard M E Mrs ◎
21 Vacant
29△Adams Thomas H ◎

BUCKLER fr 23 Converse E to 416 White Zone 8

BUENA VISTA PLAZA fr 268 Longhill W and SW to dead end Zone 8

BUICK fr 211 Abbott E to 204 Chalmers Zone 8
14△**Morgan Warren A** ◎
15△Swanson Harry A ◎
19 BENZ ST ends
22△Josefiak Frank S ◎
27△Young Gerald M ◎
28△Lynch Frank C ◎
35△Dufresne Michael P ◎
36△Mahoney Charles F
42△Wiener Hyman ◎
43△White Albert O ◎

BURGHARDT fr B&MRR N to 61 Lorenzo (Right odd) Zone 9
64 Morandi Romeo ◎
65△Antona Carlo ◎
65½△Antona John J ◎
69 SILAS ST crosses
82△Gouin Clarence A ◎
△Keefe Irene M Mrs
83△Consolmagno L J ◎
84 Vacant
93△Catter Abraham T ◎
106△Smith John F ◎
110△Blakely Guy E
111△**Parent Donald M** ◎
112△Leger Louis J Jr ◎
117△**Sadowski Peter F** ◎

BURKE (Indian Orchard) fr Dean N to 45 Falmouth (Right odd)
18△Misterka Franciszka Mrs ◎
20 Misterka Walter J
21 Frantiska G M
△Tenerowicz J A ◎
22△**Nowak Frederick S**
24 **Giza Josephine** ◎
28△Chmura Stanislaw M ◎
30 FALMOUTH ST ends

BURLINGTON fr 493 Belmont av E to 364 Dickinson (Right odd) Zone 8
12△**McCarthy Dennis F**
14△Boucher William A
Bannon Agnes G Mrs
20△**Sharon Alexander P**
△**Topham Maude M Mrs** ◎
21 **Lucey Gertrude C Mrs**
△Pooler Walter E
24△Durkin James S ◎
△Rich Robert W
△McNally J T nurse
△McNally Thomas H
25△Loizzo Joseph P ◎
△**Bragg Harold W**

BURNS AV fr 1090 Parker W bey Melba to 95 Ferncliff av Zone 9
12△Mudgett Valdemar E ◎
15△Ardito A Arthur ◎
20△Case Frederick E ◎
21△Murphy Edward J ◎
28 Walkonen Edward R ◎
33△Manferdini Evo ◎
36△Brown Reginald R ◎
43 KANE ST ends
44 Vacant
53△Andrews Wesley J ◎
54 BOLTON ST begins
56△Manitsas Nicholas M ◎
61△Chesworth William ◎
65 REDDEN ST ends
64△McMeans Harold L ◎
70△Sanderson Clifford W ◎
80△Yanne Edward D ◎
87△**Briggs Peter P** ◎
88△Monko John J ◎
95 MELBA ST ends
96△Pfeffer Murray R ◎
102△Clark Jack M

BURNSIDE TER fr 1145 Sumner av S to 190 Gifford Zone 8
15△DelViscio Joseph ◎
19△Fauth Clarence A ◎
20△Barrett George R ◎
25△Saurer Mary Mrs ◎
26△Jolly James E ◎
29△Anderson Rose A Mrs ◎
30△Siegel Howard ◎
35△Hampton Leonard R ◎
36△D'Amato Michael A ◎
39△Macon Joseph C ◎
40△Cotti Charles V ◎
45△**Jacobson Warner P** ◎
46△Triggs Thomas V ◎
49△Steup Robert A ◎
50△Fagin Solomon ◎
55△Baker Thomas J ◎
56△Hutchinson Richard R ◎
59△Fuller Adelaide D Mrs ◎
60 LeBlanc Paul E ◎
65△Kroll Walter J ◎
66△Wilde Charles ◎
69△Searlman A P ◎
70△Zaitshik Meyer S ◎
75△Horenstein William C ◎
76△Frasca Carmelo S ◎
83△Roda Anthony P ◎
84△Diamond S Abraham ◎

BURR fr 95½ Andrew E to 102 Oak Grove av (Right odd) Zone 9
11△Forni Joseph L ◎
15△Smith Raymond U
20△Dustin L V Mrs ◎
21△Thomas John H
22△Fusco Neal G ◎
24△Robinson Randolph M
24½△Johnson Melvin
25△Danio Lawrence W
26 Vacant
27△Weir Grady ◎
28 Vacant
30△Cirillo James R
32△Gamble William ◎
△Bryant William C ◎
Vacant
39 MONTROSE ST ends
42 CAMBRIDGE ST ends
46-48 Willis Apts
46 Profiglio Clara M Mrs
Vacant
48 Vacant
52 Phipps Athalton E ◎
58△Scott Vera M ◎
62△Butler Gordon B ◎
63 MAPLEDELL ST ends
70△Hebert Anthony J ◎
70½△Holdridge Carl M ◎
72△Belliveau Archie W

BURT RD fr 1324 Bradley rd N to 189 S Branch pky Zone 8
214△Lynch Hugh P ◎
224△Whittingham R S ◎
232△Deliso Clement J ◎

BURTON fr 297 White E to 106 Kimberly (Right odd) Zone 8
3 Vacant
4△Fein Ida ◎
9△Stone Perley K ◎

Burton—continued
14ΔLesquier Edmund O ◎
15ΔZeppa Galileo
18ΔQuirk John T Jr ◎
19ΔNash Fred W ◎
25ΔSullivan Agnes F Mrs ◎
26ΔLynch Lois P Mrs ◎
30ΔCrogan K L Mrs ◎
31ΔDavis Clare W ◎
32ΔBartlett Frank I ◎
37ΔCarothers Richard T ◎
40ΔNally Lillian B J Mrs ◎
43ΔPremo Lester J ◎
46ΔPeaster Edward T ◎
49ΔFrigo Amedeo ◎
50ΔDriscoll John P ◎
55ΔSullivan Miriam I ◎
56ΔChristie Jean M ◎
59ΔWebber Malcolm C ◎
60ΔFehm Frank O ◎
67ΔKilburn M N Mrs ◎

BUSHWICK PL fr 59 Edgemont E (Right even) Zone 9
11ΔMoriarty Thomas M ◎
16ΔMcKenna Catherine Mrs ◎
17ΔLangdon Herbert G ◎
23ΔDuncan Albert T ◎
24ΔGiuliano Vincent B ◎
27ΔFanning John E ◎
28ΔButler Aime E ◎

BUTLER fr 413 Chestnut NE bey Cass (Right odd) Zone 4
5ΔPapineau Clayton H
7ΔPapineau P Mrs ◎
8ΔBrown Albert S ◎
Vacant
13ΔGrygorowicz Peter ◎
14ΔGokey Emma Mrs
ΔGokey Earl W
16 Wojtowicz Stanley J
17ΔTetreault Edgar V ◎
18ΔDeChristopher Frank
Mateja Frank ◎
23ΔSzewczyk Jacob F ◎
24 Vacant
27ΔGosselin M I Mrs ◎
28ΔGilbert Homer J ◎
33 Gierkie Mieczylaw
Zayons Bernard
34 Bowler Maurice J ◎
Cahillane Maurice
37ΔKlimay M E Mrs ◎
ΔKlimaj Mary Mrs
45ΔButler John J ◎
49ΔGriffin Michael
ΔHarrigan Edmund L
51 Belliveau Richard L
53ΔSauve Arthur P ◎
57ΔManning Michael E ◎
59 Connors Mary A
60 Vacant
65 Gutwaks Andrew
Kwajewski Joseph ◎
67ΔKurpiecki M Mrs
68ΔAshe Catherine ◎
ΔGendron Romeo H
69 Olszewski John F ◎
70 Vacant
73ΔDurej Frank ◎
77ΔCrowe John P ◎
78ΔMcLaughlin J F
81 Scanlon C T ◎
83ΔBeaulieu Ernest G
91ΔSantinello Charles N ◎
94 ARBOR ST ends
95ΔSherman H F Jr ◎
100 Cahill William P
ΔDudek Joseph
101 Garvey Beatrice
ΔManning T F ◎
104ΔFossa Antonio ◎
105ΔDuzmiewski Frank ◎
106 Brighenti Simon J
108 Vacant
109ΔKrzynowek S A ◎
110ΔDooley J T Mrs
111ΔScheip Robert W
113ΔManning Thomas P ◎
114ΔJordan Walter T
Connor William K
115 Martinello Anthony P
116ΔConnors N B Mrs ◎
ΔDye Margaret M
117 Vacant
121 CASS ST crosses
131ΔRyan Howard F
ΔBelanger Richard L ◎
132ΔDeyo A R interior decorator
Gebo Samuel F
137 Moriarty Kathleen M
Noel Edward H
138 McAleer Francis M ◎
ΔRiordan K M Mrs
143 Tessier T P ◎
Mailhot Adelard
144ΔLaRose G E trucking ◎
147ΔSavoie Victor
148ΔMoran John F
ΔMoran Michael J ◎
149ΔBedore Howard P ◎

BYERS fr 314 State N to 115 Pearl (Right odd) Zone 5
—ΔUnited States Armory
— ARMORY SQ
25 Ellison Alice K Mrs
26ΔLiberty Mutual Ins Co
32ΔHotel Rainville
ΔHerlihy M E nurse
ΔGarwood Alice Mrs
36 Brooks Frank P
38ΔJobes Evelyn K Mrs
40ΔSullivan T J ◎
40½ Vacant
44ΔTaft Richard R
46ΔRobinson Grace E ◎
48 FROST ST ends
54ΔSpfd Conservatory of Music Inc
ΔMunson Thurston W ◎
Vacant
64 Vacant
66ΔComey A B Mrs
Vacant
66½ΔBerges Christos
68ΔFisher William J
Hosmer Malcolm D
Vacant
ΔO'Connor Thomas E
Skinner William A
Vacant
76ΔMohawk Distributors recording devices
(1) Vacant
Δ(2) Griffin Maude E
Δ(11) Kopelman Alexander
Δ(12) Kellogg Beverly W
(14) LeBlanc J Emil
Δ(15) Harlow Katherine
Δ(16) Glennon E A
(17) Fusco Michael L
Δ(21) Taft Leola M
Δ(22) Holland Gladys N
Δ(24) Gerndt Ronald F
(25) Egnatovitch Mary A
(26) Collins May
Δ(27) Koch Ewald
(31) Hlass John L
Δ(32) Spungin Sidney
Δ(34) Ferguson Jacquelyn
Δ(35) Jankowski S S Mrs nurse
Δ(36) Woolsey Katherine L
(37) Vacant
84 (1) Wellman Susan Mrs
Δ(2) Sharp Hubert W
(3) Meegan Elizabeth Mrs
(4) Miles Irving L
(5) Cerniansky John
(6) Daprato Charles
Δ(7) Miller Richard H
(8) Etienne Mildred
86 (1) Magee George E
Δ(2) Neundorfer Robert G
(3) Brodeur Henry L
(3) Johnson Neonna N
(4) Colson Alice M
(5) Leppopolli M E Mrs
Δ(6) Ashby Katherine G
Δ(7) Tuygil Onnik S
(8) Mackay Bernard J
(9) Ellis William M
(10) Campbell Joseph S
Δ(11) Steevese Richard A
Δ(12) Bleakney Robert G
Δ(14) Blaisdell M D
88Δ(1) Delaney A L
(2) Michaels Herman F
(3) Haase Harold C
(4) Gray Theodore R
(5) Landry Francis J
Δ(6) Provencher Joan
(7) Boner George W
Δ(8) Kerrico John
Δ(8) City Window Cleaning Co
94 Shea Florence
96ΔSimonson George H ◎
100 Wieshofer Albert J
ΔOrlosk Bruno ◎
108-108½Buena Vista apts
108Δ(1) St Cyr Patrick J
Δ(3) Hyde Warren L
Δ(4) King Mildred A Mrs
Δ(5) Broadfoot Mina E
Δ(6) Curley Mary F
Δ(7) Gavin G E Mrs
Δ(8) Bell O Jean
Δ(9) Jenkins Dorothy E
Δ(10) Tucker Rachel
Δ(11) Otto F W lwyr
Δ(12) Schnaitman C O
Δ(13) Goldart Hyman
Δ(14) Chaoush Maude A
(15) Briggs Grace Mrs
(16) Conway Grace M
Δ(17) Morrison E W
Δ(18) Nye Esther J
Δ(19) Wright Gladys L
Δ(20) Riedel C M Mrs
Δ(21) Chapin Cecile A Mrs
(22) Card Geraldine L
Δ(23) Dary Olive F Mrs
(24) Tanner G P nurse
Δ(25) Kraft Agnes C
Δ(26) Pinches Ruth E
Δ(27) Fisette Henry J
Δ(28) Connelly Paul A
114 (1) Fagioli Carlo S
Δ(2) Johnson Margaret E
(3) Cunningham D B
(4) Waite Merla E Mrs
Δ(5) Smith Lucille E
Δ(6) Foley Honora C
Δ(7) Ravosa Eunice I
(8) Vacant
116 (1) Lewis Lula C Mrs
(2) Willis Florence Mrs
Δ(3) Beaton Ann R
(4) Walkinshaw Geneva J
(5) Fairbanks Frances
Δ(6) Fenner Raymond E
Δ(7) Sampson Helen A Mrs
Δ(7) Guyer R H Jr
118 (1) Laurin Francis D
Δ(2) Misiaszek Florence A
Δ(3) Walsh Charlotte F Mrs
(4) Lamanski C F
Δ(5) Jasper Ruth N
Δ(6) Smith O Marion
Δ(7) DiGiulio A V Mrs
Δ(8) Sullivan D A Mrs
Δ(9) Garbutt M S
Δ(10) Wyman Dorice L
120 (1) Shepard Marion C
Δ(2) Greene Levi K
Δ(3) Wagner Lawrence J
Δ(4) Atherton C B
Δ(5) Kennis Alexis P
Δ(6) Woodworth Carrie E
Δ(7) Nolan Raymond J
(8) Putney Robert J
Δ(9) Kean Gertrude L Mrs
Δ(10) Morison A M
124Δ(1) Fairbanks Elizabeth Mrs
Δ(1) Gifford I M Mrs nurse
Δ(2) Davis Ruth B Mrs
Δ(3) Methe Conrad A
Δ(4) Allen Jesse C
Δ(5) Woolley Roy M
Δ(6) Manning Mary E
Δ(7) Foley John J
(8) Ellison Bruce
130Δ(1) St Ledger John W
(2) Black Edna E Mrs
Δ(3) Wheeler Mary L
Δ(4) Parkinson W R
Δ(5) Beresford Roland E
(6) Vacant
Δ(7) Byron E A Jr
Δ(8) Nolan Alex W

BYRON fr 429 Wilbraham rd S and W to 53 Carlisle (Right even) Zone 9
12ΔStricker Fred L ◎
16ΔThayer R C Mrs ◎
22ΔFitzgerald T J ◎
26ΔSheehan Francis E ◎
32ΔLevy Max C ◎
ΔTrainor Kenneth F ◎
47ΔMelcher Alfred L
49ΔKinanis A D ◎

CABINET fr 2152 Wilbraham rd N Zone 9
43ΔScheib Edward L ◎

CABOT CT fr 36 Savoy av W to dead end Zone 4
12 Vershon John L
20ΔFrodema Eugene D ◎

CALAIS PL fr 32 Carew N (Right odd) Zone 4
10ΔSchebel Robert H
Mullaney Henry F
12 Pepin Joseph C
15ΔChesner Joseph J
Jankiewicz Annie Mrs
ΔLantzaki Niceforo
Schebel D R Mrs
Padykula S R
Wise Gilbert A
16ΔO'Connor A G Mrs
ΔGurney Edward E
ΔBurns Lyle R
Burgess Harriet S Mrs
Dutton Francis W
Potter Charles M

CALDWELL fr 1107 St James av E to 20 Caldwell pl (Right odd) Zone 4
14ΔBorecki Chester F ◎

CALDWELL PL fr 18 Hobart N bey Caldwell Zone 4
5ΔFontaine George H
7ΔMiller Ruth Z Mrs
9ΔDaley William A
15ΔTerrell Frank R
17ΔCorbin Paul R
19ΔPaskowich Stanley W
20 CALDWELL ST ends
21ΔOrsatti James A
27ΔKing Samuel A
29ΔWilliams C B
31 Walker Leon
33ΔHackett Grace Mrs

CALHOUN fr 2739 Main E to 634 Chestnut (Right odd) Zone 7
7ΔAbraham John
17ΔLeavitt George W
ΔDillon Samuel I
ΔLiss Nathan
ΔErnsting Carl H
ΔHardy David C
ΔSmith Arthur L Jr
ΔFopiano Frederick A Jr
ΔMichaelson Edward L
20ΔCurto Nicholas P ◎
22ΔCormier Clara D Mrs ◎
23ΔMahoney Catherine M ◎
ΔMahoney T M Mrs
24 Theberge Raymond J
25ΔRodd Wilfred J
26 Dziedzina John J
27ΔMacInnes Alexander
28ΔTourtelotte Frank E
31ΔYergeau Henry D
33ΔBaver Philip ◎
34ΔHileman Charles W
Langton Leonard C
ΔWatson Kenneth A ◎
37 Farrell The apts
ΔForgue Francis R
Larouche A R Mrs furn rms
ΔLarouche Ernest ◎
ΔPlotkin Isadore
ΔSigel Solomon
ΔGoldstein Esther
ΔAllard Ernest J
Smith Corinne R Mrs
Lopez Rosario
38ΔBailey M J plumber ◎
ΔManley Samuel R
Vacant
43ΔMartin Daniel A
ΔTetreault A J ◎
44ΔEmmons Daniel R
46ΔLeClaire Wilmer F ◎
47ΔKatz Rose Mrs
ΔParisien Edgar S ◎
48ΔArcand Albert W
49ΔRome Joseph
50ΔLachapelle Lorenzo ◎
51ΔAllen Frank L
52ΔSerbent Charles K
Desjardins Robert G
54 Bouchard Joseph P
55ΔPuzik Thaddeus J
ΔDesjardins Oscar J
58ΔLucas Thomas T
ΔForgue Henry E ◎
62ΔGlazier Sophie Mrs ◎
64ΔKmiotek John J
68ΔFreedman Joseph B Rev ◎
70ΔMcEvews Alma S Mrs
77 DWIGHT ST crosses
82ΔDoyle Emily
Murray George
ΔSullivan Irene J Mrs
82 Vacant
86 Bessette William A
ΔLeMay Lucien J ◎
90ΔRaymond Robert A
92ΔTokarsky Thomas ◎
96ΔSaindon L M Mrs furn rms ◎
108ΔLanglois A H furn rms ◎
114ΔHamel Martial L ◎
Salvato Mathew
Muise William J
120 Vacant
ΔRedmond Charles R ◎
ΔRobinson Charles A
— CALHOUN SQ

CALHOUN SQ between Jefferson av Calhoun Dwight and Chestnut

CALIFORNIA AV fr 413 Allen N (Right odd) Zone 8
6ΔKenney John F ◎
11ΔFitchet William V ◎
14ΔCarrigan K I Mrs ◎
17ΔSpfd Gas Equipment Co
ΔRanney Perry S ◎
20ΔRattman Frank W ◎
21ΔDevine Timothy J ◎
24ΔBuzzell Clarence A ◎
27ΔOstrander Freeman K ◎
28ΔGray M E Mrs ◎
34ΔLyons Mary M Mrs ◎
35ΔDowns George H ◎
38ΔUhlig Max R ◎
41ΔThomas Nason J ◎
44ΔThayer Lewis M ◎
45ΔComposti Napoleon ◎
48ΔHieronymus John S ◎
53ΔAndersen Christian S ◎
54ΔSullivan David F ◎
57ΔRoss Merle C ◎
58ΔReynolds Alexander ◎
63ΔAnderson Robert L ◎
64ΔHathaway Irving W ◎
67ΔStephens Herbert L ◎
68ΔWolfersheim Jacob ◎
72ΔMoline Gilbert G ◎
Vacant
77ΔGurney Howard R ◎
78ΔRemillard E E ◎

CALVIN fr 1041 Liberty E Zone 4
14ΔMeier Frank X ◎
19ΔFaust Wilbert R ◎
26ΔMarcelli Philip ◎
27ΔSullivan Thomas F ◎
36ΔSpallacci Ernest ◎

CAMBRIA fr 113 Lancaster E to 32 Chesterfield av Zone 8
142ΔSpongberg Winfield A ◎
150 Swanson Nils J ◎
153 GRANDVIEW ST ends
160ΔChristensen John P ◎
163ΔMoore John E
164ΔCampion Andrew J Jr ◎
169ΔFavreau E J ◎
170 Bergeron R J ◎
173 BRIGHTON ST ends
179ΔMoran John J ◎
191 ROOSEVELT AV crosses
199ΔGreenfield David A ◎
221 ASHBROOK ST crosses
224ΔDahart Merle R ◎
225ΔPotter Westley S ◎
234ΔMari Victor J ◎
237 OREGON ST crosses
247ΔMakol Frank G ◎
269 GILLETTE CIR crosses
270ΔHartland Joseph A ◎
325 GILLETTE AV crosses
351 WINTON ST crosses
425 ABBOTT ST crosses
461 DERRYFIELD AV crosses
501 PENNSYLVANIA AV crosses

CAMBRIDGE fr 425 Bay S to 42 Burr (Right odd) Zone 9
15ΔBuckley T E
Benedix William R
19ΔMartin John P ◎
ΔSheehan Timothy J ◎
25ΔStevens James ◎
26ΔWrobel Michael S ◎
Vacant
29ΔLewis Edward C ◎
30 Lundy Hazel
ΔWood Emmett E ◎
33rΔLamb Henry W
34ΔNormand Eugene A ◎
ΔCambridge Mop Co
35ΔAppleby Stanley T ◎
ΔPooler George
41ΔPsyris George
42ΔGuthrie M I Mrs ◎
44ΔScavotto S L painter ◎
ΔSharpe Marion Mrs
45ΔSears John F
50ΔMoore Robert ◎
Willis Ruth
55ΔMoore Fred C
ΔWarren Russell D ◎
56ΔTashjian Eghishe ◎
59ΔBohannon Arthur
ΔStone N D painter
Vacant
60ΔBrennan Thomas J ◎
63ΔClark Ruby R Mrs
64ΔMaynard William G ◎
67ΔDecker Charles F
Guzzo Richard A
ΔGuzzo Anthony T ◎
68ΔWells J R painter ◎
70ΔGordon Halstead R
73ΔBowers Joseph J ◎
76ΔGiblin Mary E Mrs ◎
77ΔWaller Hans ◎
80ΔBrown Gordon J ◎
ΔWilliams J K
81ΔNelson Walter L ◎
ΔNelson R A Mrs nurse
83ΔHutchins D M Mrs
84ΔAshby George A ◎
89ΔFlagg Henry E
ΔMcCollum Joseph C
90ΔRochford Frank L ◎
91ΔMcCollum Mary L Mrs ◎
ΔWright R Mrs nurse

Cambridge—continued
93△Bowers Gerard A
△Nadeau Albina Mrs
95 Rivers Robert J ◎
96△Driscoll B R tchr music
△Driscoll E R Mrs ◎
98△Welch John W
99△Heller Joseph L ◎
101 Laskow Steven
102△Carrigan Anna B
103△Landry Ralph P ◎
104△Stone N J Mrs
105△Cummings William H ◎
106△Cremont Henry J
108△Prosol Walter ◎
Vacant
109△Boccardo Nicholas ◎
111 Partridge Kenneth R
112△Harrell James E Jr ◎
113△Richter M A Mrs ◎
114△Rich Ottoway O
115 Vacant
118△Dean Julia Mrs
Ransom McCary
119△Baker Willie L ◎
120△Sheffield Norman ◎
121 Weaver William
122 Cambridge The apts
△Anderson David S
△Fournier Alder C
△Mills Ervin E
△Reed Alice M Mrs
△Scott Donald S
△Alderman Francis J
125△Dusseault Worthy G ◎
127△Blanchette Joseph E
△Blanchette I A Mrs nurse
128△Rice Frederic E Jr ◎
129△Stutsman Harold B
130△Hanson J W contr
131△Riffelmacher R W
132 Foote Anna B ◎
Vacant
134△Scott William J
135△Perman John S
136△Sullivan Alice K ◎
137△Osborne I M Mrs ◎
138△Scanlon Edward T
139△Brisbois Normand L
△Fournier Antonio J
141△Gloster Ronald V
142△Melladew George
Canty Raymond J Jr
143△Damond Annie H
△Anderson F Axel
144△Murray Francis H ◎
145△Murdoch David W
146△Coon M M Mrs ◎
147△Courtney Lillian Mrs
△Lueddecke Kurt H
149△Schilling John J ◎
△Schilling M L nurse
150△McGaughan M J conf
154△Mae Rita Beauty Salon
156△Cambridge Market meat

CAMERON fr 38 Fernwold N to 75 Farragut Zone 4
10△Kosla August T
11△Pelletier Hector J
12△DeMontigny Charles U
13△Spencer LeRoy L
14 Kosla Thomas
15△Corbin Clinton S
16 Spezeski Joseph
17△Scanlon Francis L
23△Reilly Michael J
24 Lane Leroy E
25△Fragomeni F J
26 Michaelian Vahe
27 Russell Evelyn G Mrs
28 Perry Maurice T
29 Miller Paul W
30△Crohan Daniel J
33△Morin William
34 Vacant
35△Smith Lester I
36 Vacant
37△Leech Kenneth E
38△Ferris Charles H
39 Lavine Gerald F
40 LaVoie Annie M Mrs
43△Prior Joseph M
44△Lamour Ephrem A
45 Vacant
46 Vacant
47 Vacant
48△Ouimette W J
49△Olson Robert B
50△DesLaurier N M Mrs
55 FARRAGUT ST ends

CAMP RD fr 300 Trafton rd S to dead end Zone 8
—△Duquette Archie H

CAMPECHI fr 159 St James cir E to 32 Redlands (Right odd) Zone 4
7△Dunphy Michael J ◎

13△Olsson Ernest J ◎
△Olsson M A Mrs nurse
14△Connery V R Mrs nurse ◎
17△Champagne Henry H ◎
18△Hagopian Edward
23△Washburn Alton W ◎
24△Jacobia George P ◎
27 Cardis Elizabeth Mrs
33△Thomson Edwin ◎
34△Santini Carlo A ◎
37△Kaplinger Harold ◎
38△Lamore Leo P ◎
43△Ardolino Carmino J ◎
44△Carmody Joseph J ◎
53△Superneau Leon C ◎
61△Rozman Emil ◎
64△Williams W H refrigeration eng ◎
67 Rozman Walter ◎
70△Leger Alexander L Jr ◎
76 Vacant
84△Salvas C Rudolph ◎
87 EL PASO ST crosses
91 Vacant

CAMPUS PL fr 114 Cornell NW (Right even) Zone 9
8△Locke Wilbur T ◎
12△Novicki Caroline B Mrs
21△Lee Ralph E

CANDICE RD fr 105 Atwater ter E to dead end Zone 7
12△John Earl W ◎
22△Chaisso Leo D ◎
27△Cohen Lewis ◎
37△Wapner Edmond L ◎
44△LaBounty Thomas J ◎
51△Lepak Robert R ◎

CANTERBURY RD fr 1020 Allen S bey Gifford to dead end Zone 8
7△Hamre John T ◎
10△Keith William H ◎
13△Cardinale Angelo R ◎
16 Friedman Bella Mrs
19△Mousaw Roland E ◎
22△Hammond John J ◎
25△Moriarty Edward F ◎
28△Before Robert N ◎
31△Andrews John G Jr ◎
34△Provost Norman A ◎
37△Goodwin George V ◎
40△Kuzon Oscar ◎
43△Fromer Milton C ◎
46△Perkins Alvah L ◎
49△Atwood Irving H Jr ◎
52△Tillie Andrew C ◎
55△Wood H Bradford Jr ◎
58△MacNamara Verricker ◎
61△Gamache Arthur A ◎
64△Ryan George E ◎
67△Rixford David L ◎
70△Clayton Harold E ◎
73△Bull Granville W ◎
76△Weyant Harry G Jr ◎
79△Goldberg Abraham M ◎
82△Ledoux Francis X ◎
85△Kincaid E Russell ◎
90△Little Philip R ◎
91△Pomeroy Frederick C
97△Cohen Stanford ◎
100 Vacant
103 GIFFORD ST crosses
120△Schwartz Meyer J ◎
125△Phillips Henry B ◎
128△Johnson Hazel A Mrs ◎
131△Jackson Donald W ◎
134△LaPlante Vincent P ◎
137△Lieson Robert W ◎
140△Nystrom Carl P ◎
143△Sanditen Irving ◎
148△Marra William G ◎
151△Stevens Richard B ◎
156 Haskell Clifford P ◎
△Haskell E M Mrs

CANTON fr 1200 St James av E Zone 4
6△Davignon P M Mrs

CARDINAL (Indian Orchard) fr Farnham av W (Right odd)
129△Sullivan William
130 FARNHAM AV ends

CAREW fr 2241 Main E to Chicopee Falls line (Right odd) Zone 4
22△DeHinesona H J Mrs
23 Vacant
24 Lavertue Joseph E
25△Block Machine Tool Co Inc
26△McElligott John M
28 Burgess Wilbur L
30 Savageau D M Mrs
31△Knurek Bruno
Vavolakis Anthony
32 CALAIS PL begins
33 Papuga Sophie Mrs
37△Cretans' Association Minos-Crete Inc
△Lyons James J
38△Fontaine Lena Mrs
Landry Mark J
△DeMars Edward J Jr
39 Sullivan C M
△Mahoney T F
40 Lyons Cornelius S
△Stacy M L Mrs
△Theocles George
41 Wartenberg Margaret T Mrs
44△Daigneault H A
△Twine Sarah C R Mrs
Vacant
45△Mahoney Bernard J ◎
46 O'Neill Alexander
△Valois A J O radio repr
Vacant
47△Shea Daniel J
Brosnan John J
49 Chagnon Harley J ◎
50△Springfield Auto Electric Service auto parts
51 Vacant
56 Vacant
58△Ouimette Peter Inc sheetmetalwkrs
62△Augustus A F
64△Agen M C Mrs ◎
66 Vacant
72 Vacant
75△Carew St School
85 DWIGHT ST crosses
— Western Massachusetts Electric Co
100△Psilakis George
△Hastings Arthur L
Nastanski F F Mrs
103△Katsownakis Michael ◎
104△Jefferson Auto Specialties Inc
105△Martin Harold W
△Wrobleski C N Mrs
107 Vacant store
109 Art's Auto Body painters
117△General Baking Co Inc
118 St Peter & St Paul Russian Orthodox Church
127 Manchester The apts
O'Connell Michael D
Barbes Theodore
△Tash Clinton W
△Pierce L C Mrs
△Granfield William W
△Sherman Harold F
△Clark K E Mrs
△Heiden William C
130△Rypysc & Wieczorek Funeral Home
144△Leventis Spiros ◎
Psilos Evangelos
146 Tomczyk Catherine Mrs
147 Holy Trinity Greek Orthodox Church
148△Mantzoros Peter C
152 Gajduk Wasiley
153△Smith's Auto Body Works
154△Kosinski Frank S
155 Laverture Ralph H
156△Prorok Alexander ◎
Vacant
158 Provost Lucien
167 CHESTNUT ST crosses
172 Radding The apts
(1)Bressette M A Mrs
△(2)Vincent Edward J
(3)Tanner Henry W
(4)Healey John M
△(5)Lane Elmer F
△(6)Gajewski John J
△(7)Lively A L Mrs
△(8)Tshonas Peter C
177△Appleton William T
△Appleton Harold G
178-184 Sherrington The apts
178 (1)Gallagher Mary Mrs
(2)Williams Clara M Mrs
(3)McGowan Nellie T Mrs
(4)Raymond Ellen Mrs
(5)Moore Rose M
(6)Vincent M B Mrs
(7)Downes Elizabeth G Mrs
(8)Talbot Francis E
(9)O'Neill Joseph W
(10)Vacant
(11)Kelly Mary D Mrs
(12)Huot Oliver J
184 Sherrington The apts
△(1)Garreffi Frank J
(2)Goodnough E H Mrs
△(3)Russell Bentley J
(4)Metcalf Harry L
△(5)Skerker Joseph
(6)Daley Helen T
(7)Rondeau Edward
(8)Kupa Stella B Mrs
(9)Costigan M Mrs
△(10)Shea Mary B
(11)LaFrance Arthur C
(12)Metsopoulos Nia Mrs
187 Cross Willard H
△Debour Maude E Mrs ◎
Fitzgerald John J
188△Fletcher Calvin C
△Gunn Howard A
△Kennedy Eileen M
McNamee Richard H
Pietras Stanley J
Hotte Norman
190 Christoph Hermon
Mackie M M Mrs
McCarthy M T Mrs
Darasz Stanislaw
McCombe Richard
Vacant
191△Blair Fred A
△Geary Mary T Mrs ◎
194△Wise Rita L Mrs ◎
△Langevin Mary R
195△Atwater Alice M ◎
198 Bruso Raymond C
200 Theodorou Peter
202 AGATE CT begins
208 Ober Emil ◎
Sohay Henry J
212 (1)Lemay Alphonsine M Mrs
(3)Curth Martin A
△(4)McCurdy Thomas A
(5)Potter Josephine M Mrs
(6)Belaeva Helene Mrs
△(7)Belliveau Leo A
(8)McCann E T
△(9)Chavez G L Mrs
(10)Jurkiewicz C M Mrs
△(11)Messier Ilean E Mrs
△(12)Collins Catherine
△(15)Kavanagh Theresa M
(15R)Krokenberger Frida
△(16)Potter John E
213 Mercy Hospital Maids Home
220 (1)Dooley Robert C
(2)Boisseau Esther Mrs
(3)Quinn Mary Mrs
(4)Heath Donald
(5)Golba Edward J
(6)Spryzenski Mary Mrs
(7)English Marian I Mrs
222 Boadry E S Mrs grocer
224 MASSASOIT ST begins
233△Mercy Hospital
△Mercy Maternity Hospital
△Mercy Hospital Nurses Home
234△Coe Nellie A Mrs ◎
253 ARBOR ST begins
254△O'Leary Francis J ◎
258△Cincone E E Mrs
Strelnizki Wladimir N
259△DelNegro C J heating ◎
262△Barbieri J F ◎
△Sullivan James A ◎
265△Bergeron Delphis J ◎
△Del's Garage auto repr
267△Scanlon Patrick J ◎
268△Land Bruno ◎
△Warchol Joseph
△Edna's Beauty Salon
269 Steele Elmer J
271 Seymour William A
△Seymour William J ◎
272△Steinberg Samuel
△Steinberg Lena Mrs ◎
275 CASS ST ends
278 BARTLETT ST begins
283△Hough's Service Station
312△Silverman Sol S
315△Garish Peter ◎
321△Franklin G D ◎
327△Baldman Ouranis Mrs ◎
328 COPLEY TER begins
329△Labine Raymond P
373 DESROSIERS ST begins
377△Dakin Alfred M
379△Valliere Adolph E
383 Vacant
385△Desrosiers Cleophe ◎
Ruell Bertha A
386△Dutilly Charles W ◎
388△Taylor William L
392△Woods Michael A
394 Desrosiers E Henry ◎
395 ALGONQUIN PL begins
403△Goodman Mollie Mrs
404 PROSPECT ST ends
408△Moynahan K A Mrs ◎
410 Vacant
411 Hanifan Thomas A
△Malone M R Mrs
△Gamache Rudolphe W
Sugrue Frank J
417△Boduch Peter ◎
419 Lelievre Joseph D
Vacant
423△Brouillard Henry H
424△Howell Lizzie Mrs
425△Brouillard Rosario J ◎
426△Liucci Anthony P ◎
432 MAYFAIR AV begins
433△Healy Mary F ◎
436△Andrew Harley E Jr
438△Czaja Joseph J ◎
441△Edwards W W
442△Chapman Harry S
443△Shea Mary A
444△Malachowski Edward ◎
446△Fitzgerald Mary V
447△Coughlin J P ◎
448△Donoghue Jennie E ◎
449△Steinberg Joseph
452△Cohen Eli ◎
453△Hiney Joseph D ◎
454△Wilczak Walter R
455△Coughlin James A
458 KNOLLWOOD ST begins
459△Burke Paul H
461△Sugrue Grace R ◎
462△Boucher Joseph D ◎
464△Vincent Edwin E
466△Bissonnette L A
470△Leopold William ◎
472△Burstein Joseph
476△Karam Mary C
478△Karam Peter ◎
482 MELHA AV begins
516△Shriner's Hospital for Crippled Children
539 MAYO ST begins
541△Santolini Joseph ◎
543△Santolini O Harold
545△King Raymond F
547△Barr Harry ◎
550△Wilkin Edward M
551△Campeau Henry L ◎
552 Szpotowski Frank ◎
553△Caney Henry F
555△Heinicke M V Mrs
556 PARKSIDE ST begins
557△Mongeau Joseph J ◎
560 Lopes Charles
561 NYE ST begins
562△Lopes Eduardo ◎
△Wolfe Wayne C
565△Greany J V MD ◎
566△Burke Edward L
567△Finn William H
568△Burke Nicholas J ◎
△Parquette Julia A Mrs
571△Hennessey Martin J ◎
572△Coffey Marcus A ◎
573△Foley Frederick E
574△Coffey Mary J Mrs
△Fitzgerald J J
577△Power John J Rev
580△Stevens J E ◎
Melville Cecil
△Colby Clarence M
584 MOORELAND ST begins
588△Gaudet John E
Venne Leonard J ◎
592△Cocchi Thomas
594△Hughes Estelle A Mrs
Vacant
596△Giorgi's Flowers
598△Brumer Max
△Rosenblat Henry
600△Hyland's Drug Store
602△Liberty Bakeries
△Mary Ellen Beauty Salon
607 ARMORY ST crosses
610△Groll W F baker
612 Dandy Cleaners
614 Janelle O A barber
616△Central Radio & Television Co
618 Jay-Cee Jewelry & Gift Shop
622 Sayers J J Inc dept store
624△Bailey Refrigeration Inc
(1)Thomas John
△(2)Devine George D
△(3)Lemieux Leo J
(4)Vacant
△(5)Murphy Lillian B Mrs
△(6)Foran Thomas F
△(7)Sheehan Mary J
628 Howard Cleaners Inc
630△Tagliavini C A ◎
△Tetreault Vinceclas V
636 Laberge Berthus
638△Laberge Ernest L ◎
642 RAYMOND PL begins
646△Conway W S MD ◎
648△Evans Irene R Mrs
653△Bouchard Alfred J ◎
654△Springfield Spring Corp The
657△Flynn Irene M Mrs
658△Leahy's Market
659 Vacant
△Duffy Paul C
660△Jandron Louis E
661△Scagliarini R V ◎
662△Hyfantis Andrew J
666 MORRELL ST begins
668△Mancini Peter ◎
670△Mancini Albert R
671△Dubuzesk Felix P ◎
674△Maloney Joseph T

Carew—continued
O'Connell Maurice J
△Giannetti Ettore
△Manning John F
677△Podgurski Bennie ◎
679△Hertz Charles H
680△Christofori Dante R
△Facchini Albert D
△Hosley's Grocery
Duperre Wilfred P
683△Page Dudley C ◎
684 VAN HORN PL begins
687△Maloney Louise Mrs ◎
691△Morgan F F fuel oil ◎
692△Metcalfe Joseph E
693△Ivory John
703△Lamson Mary C Mrs ◎
704△Carney Nora G
706△Carney Edward J ◎
708△Ferris Thomas W
709 Doolan Celia G ◎
△Powers Herbert
△Griffin John J
710△Kane M H Mrs ◎
714 MYSTIC ST begins
717△Minie Lawrence L
718△Artiano Aldo A
719△O'Shea Thomas P
720△Artiano Aniello A ◎
722△Canavan Thomas W
723△Fitzgerald John F
△Harper Thomas J
724△O'Donnell Mago ◎
725△Goggin John J ◎
727△Mottor Eva M Mrs
△McCarthy John J
728△Rosevear Robert S
729△Donahue Lillian Mrs
730△Brody John J ◎
731 Griffin Brendon T
Griffin Michael B ◎
733△Reardon John H
735△Taylor Robert A
736 DINEEN ST begins
737△Taylor Frank M ◎
739△Keavany Michael J ◎
741 Farrell Leo J
743△Malone Mary Mrs
744△Kapinos Theodore ◎
745△Chaisson Robert E
746△Anischik Edward
△Hayes Anna T Mrs ◎
754 PENACOOK ST begins
758△Driscoll Francis R
△Sullivan T B ◎
Sullivan Hannah Mrs
759 LIBCAR ST ends
762△DeSellier Richard J ◎
764△Thompson Thomas K
Vacant
770△Helen's Beauty Shop
△Kelliher Harry
△Rivest Roland
△Katra Leo E ◎
771 LIBERTY ST crosses
772△Red's Market meat
786 Cini's Restaurant
788△O'Connor Cleaners
790 Liberty Barber Shop
791△Crowley J F ◎
793△Crowley Timothy G ◎
797△Holuk Steven K
△Murphy Daniel C
△Allen William E
803 Galipeau J Lionel ◎
△Jianaces Frank ◎
806△Larry's Tire and Battery Shop
△Donoghue J T gasoline
807△Bazos Giannacos ◎
Vacant
809 D'Ambrosio M B Mrs
△D'Ambrosio Ellery E ◎
812△Mitchell Mary Mrs ◎
814△Dunkle Herbert M
815 Holcomb Lacy F ◎
△Kent Walter L
816△Iacolo I R Mrs
817 Krynicki Paul
△Harvey Alfred L ◎
818 Ecomonidy Anthony T
△Smith Raymond R
821△Roos Alexander
△Vancini A R
822△Bouchard Joseph A
823△Roos Maximilian ◎
824△Torres Louis
Vacant
825 Lowney James
△Thivierge A G
827△Murphy Michael ◎
830△Roos Maximilian Jr
831 FREEMAN TER begins
832△Mendrala A J
834△Fournier Henry J
Damario Peter P Jr
△Nicoli Stella M Mrs
Ghiadoni Victoria Mrs
△Margara Elmer J
Vacant
837 Evangelista Costantino
838 Domash Adam J ◎
839△Margara K D Mrs ◎
840△Domash Adam J Jr
842 Pine John
844△Kazunas Edward A ◎
846△Kane Bernard M
848 Leary Cornelius J ◎
852△Mooney Frank
854△McMaster Alexander F ◎
861△Valentine Gabriele F ◎
862△Carmody Walter E ◎
863△Gilmore John A
867△Bessette Clodemire J ◎
869 Miller Edward V
871△Cavanaugh Michael ◎
872△Abert Harry E ◎
873△McAuliffe W J
878△Fenton John J ◎
881△Standard Television Service
884△Tarozzi Albert J ◎
885 Sheehan P S tavern
887△Carew Pharmacy
890△Bessone John L
Bon-Ton Cleaners & Dyers Inc
892 Belldee Distributors notions
893 NEWBURY ST crosses
894△Kakley D Mrs florist
895△McNamara's Package Store Inc
897△Sullivan E M hdw
△Sullivan E M hdw
Vacant
901△B'Shara's Half-Hour Laundromat
902△Philipoulos J conf
904△Favreau E J barber
906△Fulton Market grocers
907△Murphy Joseph R ◎
910△Hyfantis J A ◎
916△Pio Concetta Mrs ◎
919 NOTTINGHAM ST ends
922△Dratelis George A
924 Michael H M Mrs
925△Steinberg H grocer
928 NORMAN ST begins
931△Girard Joseph A ◎
934△DaFonte John ◎
△Drewniak Raymond
△Vanlentine James R
935△Garin Maria P Mrs ◎
940△Orciari Marcy ◎
941△Karis Zachary ◎
946△Adamczyk Joseph F ◎
947 PARALLEL ST begins
951△Brunton Thomas M ◎
952△Robert Albertine B Mrs ◎
955 Joe's Variety
958 ALVIN ST begins
962△Liberty School
973 MIDDLE ST begins
975 Vacant
983△Howard Walter ◎
987△Lynch Hilda M Mrs ◎
991△DuBiel Peter P ◎
997 BORDER ST begins
998 JUDSON ST begins
1006△Martin John F ◎
1009△Artidi Henry C ◎
1012△Caron Katie E Mrs ◎
1015△Blanchard J L ◎
1018 STRONG ST begins
1021△Gierlasinski F C ◎
1022 Hnatiw John ◎
1026△Augustyniak John ◎
1027△Courchesne Paul L ◎
1031 LAURENCE ST begins
1037△Conway Joseph J ◎
1041△Hammett Berlyn E ◎
1047△Casseles William E
1051△Douglas Preston B ◎
1057 EDDY ST ends
1061△Setterlund Louis O ◎
1067△Kaczynski Stanley P ◎
1080△LaPierre Alfred J
1082△Bleakley Ernest E
1095 DREXEL ST ends
1096△Zona Victor ◎
1096r Vacant
1098 BIELLA ST begins
1105△Paquette Glendon M ◎
1106△Garvey William J ◎
1108 Thivierge James
1114△Cerasa Rosa A Mrs
1115△Hallaman Kenneth R ◎
1120△Shenas Adrianna Mrs ◎
1121△Chigos M G Mrs ◎
1124 PIEDMONT ST begins
1126△Prescetta Mary Mrs ◎
1129 SAVOY AV ends
1130△Cross Archie H ◎
1131△Poulopoulos J S Mrs ◎
1141△Espe John M ◎
1143 Vacant
1145△Brown Herbert F ◎
1149 MERRIMAC AV ends
1150 GLENCOE ST begins
1157 Adams James W
1159△Mironowich Akim A ◎
1161△Smigelski Anthony J ◎
1163△Kowzic Paul
1167△Dineen Bernard E ◎
1170△Van Sickle Junior High School
1173 UPLAND ST begins
1179△Parker Albert E
1181△Piperis Stephen
1183△O'Donnell Anthony J ◎
1189△Marsh William R ◎
△Dotty's Beauty Salon
1193△Malandrakis Stephen ◎
1199 GLENHAM ST begins
1205△Kendall Merle T ◎
1209△Christiana J A refrigerator repr ◎
1211 Christiana James A Jr
1215△Cerquetti Alexander ◎
1221△Donahue W J ◎
1227 CAREW TER begins
1235△McCarthy David L ◎
1241△Markoski Stephen J ◎
1251△Fuller Theodore R ◎
1257 SHERBROOKE ST begins
1261△Curto Frank J
1263△Curto Charles A ◎
1267△Poterala Frank S ◎
1269△Siwinski T C ◎
1273△Cote Emile ◎
1277△Fortini Amando ◎
1283△Brandoli A G ◎
1285 ST JAMES BLVD begins
1330△First National Stores Inc grocers
1343△Ricker's Esso Servicecenter
1367 ST JAMES AV crosses
1375 BEAVEN ST begins
1387△Toland William ◎
1415 E ST begins
1430 East Springfield Baptist Church
1435 Mary O Pottenger School
1436 HOBART ST ends
1439 F ST begins
1440 Lacourse Aime A Jr
1442△Olend Stephen
1444△Pinkerton R A ◎
1446△Gellerman Abraham
1450△Worthington F B Jr
1452△Arslanian Walter
1454 Vacant
1456△Clark Hugh V
1459△Short Marshall G ◎
1461 NOTRE DAME ST begins
1472△Duquette Camille J
1474 Vacant
1481△Caron Exodius J ◎
1484△Hanson Ronald L
1485 LANG ST begins
1486△Cooper Norman
1488△Daigle Clyde L
1490△Gallant Mederic J
1493 LINNELL ST begins
1500 FERNWOLD ST ends
1508 Kelley Joseph I
1510 Balkose Leonard W
1512△Swieskowski Henry P
1514 Vacant
1515△O'Connell George J ◎
1520△D'Alma Dominick D
1522△Savoy Louis M
1523△Williams Harry E ◎
1524△Pepe Joseph V
1526 Vacant
1534 FARRAGUT ST begins
1537△Ryan William E ◎
1538 Jones DeForest W Jr
1541 BIRCH ST begins
1542△Baclawski Wallace F
1544△Hill Arthur H
1546△Chagnon Bernard E
1547△Barker Francis J ◎
1548△Trudeau Henry
1552 Vacant
1553△Papanti Raymond E ◎
1554△Alexis Angelos J
1556△Dorn M R Mrs
1558△Manoogian A L
1560 PUTNAM CIR ends
1565△Wier Edward J ◎
1568△Crowley William E
1571 ANNE ST begins
1576 Vacant
1577△Collins Julia M Mrs ◎
△Collins C E & Sons Inc
1580 DECKER PL begins
1584△MacDonald A M
1585△Veale Patrick J ◎
1591△O'Connell Daniel J ◎
1594△Ford Alexander T ◎
1595 RUSSELL ST crosses
1607△Montagna Joseph
1608△Paquette Bertha M Mrs ◎
1613△Sullivan Roger J ◎
1614△Milanese Guido A ◎
1619△Polverini Enio E ◎
1623 DAVIS ST crosses
1629△McCarl W B ◎
1632△Webber K I Mrs ◎
1635 Holcombe Roy M ◎
1640△Goda John J ◎
1641△Burke Sylvester F ◎
1647△Ethier Rene A Mrs ◎
1648△Barsalou G A grocer
1651 ARTHUR ST crosses
1657△Rossini John J ◎
1658△Fettes James C ◎
1663△Miller Russell C
1668△Ingram Alexander ◎
1675 WINDEMERE ST ends
1676 Lomba John J
1678 SPENCE ST begins
1686△Mangan Patrick W ◎
1696△Quintin John D ◎
1702△Berrelli Rocco J ◎
1703 THORNTON ST begins
1704△Samay Frank R ◎
1715△Wdowiak Joseph J ◎
1721△Judd William H ◎
1722△Simon John G ◎
1727△Zymroz Walter ◎
1730△Gattinella S J ◎
1731△Becker William A ◎
1736△Lapointe Julian R ◎
1737 OSBORNE TER ends
1747△Scully Walter J ◎
1742△Corbett James E ◎
1750 HICKS ST begins
1753△Baker Newton H ◎
1757△Drouin Richard J ◎
1760△Hitchcock Robert E ◎
1762 Moran Eugene E ◎
1763△Genois Renald H ◎
1768△Harrington J C ◎
1769 EDENDALE ST ends
1773△Dumont E J ◎
1774△Shepardson John L ◎
1779△Kuza Joseph M ◎
1785△Pothier Samuel T ◎
1791△Thayer John J ◎
1793 PRENTICE ST ends

CAREW TER fr 1227 Carew S to 70 Kingsley (Right even) Zone 4
14△Paquette Charles A ◎
15△Anagnos Andrew B ◎
17△Mills Robert S ◎
23△Duffy Francis J ◎
24△Deauphinais Marie L ◎
29△DeCaro Frank F ◎
30△Albanes John E ◎
33△McCarthy Genevieve B Mrs ◎
34△Kehaien Harry S ◎
40△Cunningham William T
41△Czochara E F ◎
44△Blanchard V C Mrs ◎
△Blanchard L M nurse
49△Murphy James P
50△Guerci Livio A ◎
53△Hill E Franklin ◎
59△Wright Alexander C ◎
60△Maher John F ◎
63△Budden David E
64 McCarthy Thomas ◎
65△Heath Lawrence E
Fitzgerald William J
69△Sotiropoulos John C ◎
70△Howarth Edward J ◎
73△Killeen Austin J ◎
74△Berte Alfred J ◎
79 Szczepanek M A ◎
80△Janik Casimir A ◎

CARLIN PL fr Tapley N

CARLISLE fr 407 Wilbraham rd S bey Marlborough (Right even) Zone 9
6△Bushey Amanda Mrs ◎
△Lucia Henry H
16△Hunt Samuel R
17△Sacco Emilio F ◎
19△Gregoire E M Mrs
20△Rawson R M Mrs ◎
21△Lyons Raymond J ◎
24 Spalt John
△Whitehead A E Mrs ◎
25△Dendris Nicholas ◎
△Purchase Richard E
△Savoy Wilfred J
26△Bigelow Vernoll E
27△Hood Leslie
Vacant
28△Glidden Robert F
30△Flebotte Walter J
Plant Shirley M Mrs
33△Dow Henry R ◎
34△Penrose Horace W
35 Zenzayer Michael E
36△Maslanka E Daniel
38△O'Connell William A
39 Vacant
40△O'Connell W J ◎
43△Aldrich Everett T Jr
44△Vogel Henry J ◎
45△Aldrich E T ◎
48 Fletcher Saxton
△Lamothe William W
△Lamothe William A ◎
49△Corish Joseph E ◎
53 BYRON ST ends
54△Ladizki Alexander ◎
58△Green E A Mrs ◎
59△Eaton Walter L ◎
61△Grandy Edward C
64△MacKenzie John L ◎
67△Jones Philip F ◎
71△Allen Fred A Jr
73△Bushey Jeanie M Mrs ◎
74△Stratton Louis E ◎
86 MARLBOROUGH ST ends

CARLOS fr 1412 Page blvd SE to 90 Paramount Zone 4
6△Joseph John A ◎
16△Normandeau E D ◎
17 TREMONT ST crosses
40△Provost Raymond J ◎

CARLTON fr SW of Woodlawn NW to 76 do (Right odd) Zone 8
19△Sears G P trucking ◎
25△Sullivan Patrick W ◎
29△James Ella C Mrs ◎
35△Gould Vina S Mrs ◎
39△Warden Janet L ◎

CARNAVON CIR fr 37 Northumberland E and N then W to 875 Roosevelt av Zone 9
10△Vining Raymond C ◎
11△Rigazio R M ◎
16△Wright Edward F ◎
19△Topping John P ◎
39 ROOSEVELT AV crosses
44△Ertel Eugene R ◎
52△Szymczyk R P ◎
53△Smith Harriet ◎
56△Nothell J Rogers ◎
61△Thodal Selma Mrs ◎
64△Bransfield Mary E ◎
69△Lindstrom George W ◎
75△Davis Wilbert E ◎
80△Granger A T Jr ◎
81△Guyette George A ◎
87△Stucker W P Mrs ◎
95△Kelsey Hubert P ◎
100 STRATHMORE ST ends
105△Elkins Edgar H ◎
115△Williams Richard H ◎
118△Bannon Elsie M Mrs ◎
129△Barchielle Peter J ◎
137△Messner Alfred L ◎
147△Spindler Alfred V ◎
154△Kurczap Albert L ◎
155△Ciocci Dino A ◎

CARPENTER CT fr 117 Orleans E (Right odd) Zone 9
9△Carr George O ◎
11△Stovell Gus W

CARR fr East Longmeadow line N to 35 Clough (Right odd) Zone 8
63 MOULTON ST crosses
76△Vecchiarelli A P ◎
87 TULSA ST crosses
100△Rivers Charles J ◎
111 DUNBAR ST ends
133 TABER ST ends
134△Morin William J ◎
142△Morin Alfred J ◎
145△Altieri Domenick ◎

CARROLL fr 71 Tiffany S to 350 Woodlawn (Right even) Zone 8
12△Milesky Morton ◎
15△Latow Sol ◎
25 APPLETON ST crosses
27△Federici Domenick L ◎
35△Turner Walter E ◎
42△Federici Louis ◎
45 GROVELAND ST crosses
55△Goldberg Isaac ◎
69 SHAWMUT ST crosses
75△Albano Carmine ◎
89△Scibelli Albert J
95 DRAPER ST crosses
99△Perosky Stanley J ◎
109△Moorhouse Dalton ◎
121 COMMONWEALTH AV crosses
126△Ekstedt Frank L ◎
131△Donovan J T ◎
132△Kelly Thomas J ◎
137△Basile Aniello ◎
140 CARVER ST ends
151△Farioli Raymond F ◎
152△Stachowicz W F ◎
155△Pomerantz Edward ◎
156△Shankman Abraham M ◎
167△Palmer E M Mrs
170 WOODLAWN ST ends

CARTER CT fr Boston rd W

CARVER fr 83 Washington SE to 140 Carroll (Right even) Zone 8
12Δ**Peeples Edward E**
14ΔBrown Mary M Mrs ◎
17ΔHartford Raymond E
18Δ**Jenks Donald S**
19Δ**Stellato Rocco** ◎
20ΔLaplante Albert ◎
ΔLaplante Albert Construction Co Inc
21ΔBussiere William F
23ΔSinclair Albert A ◎
24ΔGeisel William E
26Δ**Wegman Anna Mrs**
27ΔMadamas M Mrs ◎
29ΔCoxon Frank
31ΔPetsoulis Paul D ◎
32ΔMorris William W
33 Wagner Shirley Mrs
34ΔPollack Louis M ◎
37ΔTerho Lars I ◎
38ΔHarrington C D ◎
39ΔSalo John ◎
40Δ**Harrington Cornelius D Jr**
42Δ**Dolan William F** ◎
44ΔMcCarthy John V ◎
57 FOUNTAIN ST crosses
72ΔJalbert Wallace E
74ΔBrennan William F ◎
77ΔRosenbloom J Dexter
78 Lynch Frederick J ◎
79ΔKoitz Emanuel R ◎
87 ALSACE ST begins
88ΔMessier Thomas W
90Δ**Carleton Ralph J** ◎
91ΔRudman Carl ◎
92Δ**Parkman Ralph F**
93ΔMarkowitz Solomon H
94ΔO'Brien John M
97Δ**Levine Saul**
98ΔBlack Reuben E ◎
99Δ**Lazerus Nathan** ◎
100ΔStein Harry ◎
101ΔBlatt R R Mrs ◎
103ΔGreen Abraham
106ΔFennell William J ◎
107ΔKushnet Gilbert G ◎
109Δ**Kaplan Daniel** ◎
112ΔKarp Max
113 LORRAINE ST begins
114Δ**Littman Hyman** ◎
117Δ**Cohen Morris** ◎
118ΔValentini Albert C ◎
119ΔColeman Edward T
121ΔBlack Merle ◎
122ΔReisman Emanuel ◎
123Δ**Gallerani Bruno M**
127 Vacant
128Δ**Feldman Myer** ◎
129ΔBrady Joseph I
131ΔCohen George
132ΔEasley Esther J Mrs
133Δ**Berezin Nathan N** ◎
134Δ**Chaffee Frank B**
138ΔSzostkiewicz Max F ◎
139 BLAKE ST begins
140ΔArchambo Wilfred G
141ΔPassero Charles F
143ΔErikson Axel O
144ΔHunt Raymond T ◎
147ΔGoldrick Charles J ◎
148ΔTlusty Albert ◎
153ΔMcLeod Norman A ◎
154ΔHorowicz Sewek ◎
157ΔHerd Morris ◎
160ΔSilver Ben ◎
166ΔHorowitz Irving I ◎
169ΔSubarsky Dan ◎
170ΔWhitney Peter J ◎
174ΔFreifeld Milton ◎
179ΔBeauregard Irene R ◎
180ΔWhiting L A ◎

CASCO fr 310 Island Pond rd W to 205 Arcadia blvd Zone 8

CASELAND fr 195 Springfield NE to 834 Armory (Right odd) Zone 7
43ΔWhite William H ◎
49ΔKelley Harry H ◎
57ΔBurns Louis F ◎
63ΔRobert Albert ◎
69ΔThomas John E ◎
75ΔDavitt Charles A ◎
78Δ**Packard B A Mrs** ◎
86ΔSlattery Thomas J ◎
94Δ**Cruze Maurice W** ◎
95ΔDavis William Mabon
101ΔO'Connell John J ◎
104ΔMoynahan S A ◎
108 SHEFFORD ST ends
109ΔRichard Katherine A Mrs ◎
115ΔCunningham John J ◎
125ΔBenoit Edward J ◎
ΔMoran Louis J
126ΔHansen Philip R

ΔLong Edward E ◎
131ΔDufault Alexander ◎
LeBer Lionel L
133ΔLeClaire George P
134ΔCronin Edward A ◎
ΔHopkins Wilfred A

CASS fr 286 Liberty N to 275 Carew (Right odd) Zone 4
8ΔMiller K Tool & Mfg Co Inc
12ΔLyman Electronic Corp electronic equip
13ΔRivers Frederick P
15ΔDaboul Louis B ◎
Barsouna Milek
25Δ**Ashwell William H** ◎
ΔGrabowski John K
26ΔLitch Elmer D Inc trucking
29 Vacant
31ΔFitzgerald E M ◎
33 Payne Daniel P
35ΔTerzi George ◎
37 **Richardson Mary L Mrs**
39ΔKlemansky Joseph E ◎
41ΔKiendys Vasel ◎
43 Jaskievic Paul
49ΔDunleavy T A ◎
51 Vacant
55ΔHynes Andrew T ◎
57ΔHynes Edward V
59ΔKulczykiewicz Anna Mrs
61ΔSobolewski M A Mrs
62 Calcasola L barber
63 FRANKLIN ST crosses
64ΔCass Street Bakery
66 Taylor The apts
ΔGregatos Peter S
ΔWendorff W painter
ΔBoudreau A J
ΔGorn Mory
Cushman Barbara T
ΔDonaghue Jerome A
67 Plantier George M
ΔIzenstein Jacob ◎
ΔBeake Anton X
68 Canter C grocer
69ΔZoltowski John ◎
71 Donaldson Richard A
Vacant
73 Vacant
74Δ**A and B Paint & Wallpaper Co**
75 **Klein Benjamin** ◎
ΔPoyles Peter
76 Daboul G J tailor
78 **Vacant store**
80 Vacant
81Δ**Doyle Daniel A**
Clark Robert E
ΔClark Gordon G ◎
84Δ**Usar A F meats**
85Δ**Flebotte Edward L** ◎
ΔHurley Elizabeth N
Vacant
86 BELLE ST ends
88 Vacant
91ΔO'Leary J J Jr
93ΔPowers Matthew H ◎
94ΔMisiaszek John J
(1) Blaha Frances M Mrs
Δ(2) Tuohey William H ◎
Δ(4) Green Peter T
Δ(5) Uzar Anthony F
Δ(6) Foy Robert J
Δ(7) Johnson James J
Δ(8) Johnson Michael
95Δ**Demers Gill**
97 Davila Joseph S
ΔDahdah Michael ◎
100ΔMurphy P J ◎
101Δ**Targonski John**
103Δ**Sagan Peter J**
ΔTokarczyk Frank ◎
105ΔGroffman Isaac ◎
107 Walsh James
Boland Dennis J
111ΔMarcin Aniela Mrs
ΔPlaczek J G grocer ◎
Burke John R
Scully William
Waskiel Joseph
117 Coughlin J J
ΔCollins M T Mrs
Sikes I L Mrs
Barafaldi Dorundo A
ΔManderville Edmund
ΔMartell Alfred A ◎
120 LINDEN ST ends
125 STAFFORD ST ends
127 Stadnicki Alfred S
Blokland Henry J Jr
Kolano Tadeus F
LaMountain E M Mrs
Newton Elmer K
Wilk Adam
131 Jones Clinton
Cunningham B M Mrs
Δ**English Charles A**
ΔRancin Joseph P

Staples Robert C
(5) Herlihy James J
134ΔGeneral Ice Cream Corp
139 Vaggis Joseph P
141Δ**Quality Meat Market**
ΔPelletier Norman J
149ΔMoriarty Patrick J
151ΔBresnahan Thomas F ◎
155 EVERETT ST crosses
164Δ**Walsh Donald J**
165 McGrath M J Mrs
Milek Anna Mrs
165½ Vacant store
166 Maher Charles F Jr
167ΔStack Thomas X
ΔMaher Charles F
171 BUTLER ST crosses
175ΔSullivan James L
Vacant
220 Eggleston Edward F
ΔSerafino Antonio D ◎

CASTLE fr 989 Sumner av S to 28 Paridon (Right even) Zone 8
13ΔEricson Harry E ◎
14ΔMeade Walter H ◎
18ΔChapman Mabel A Mrs ●
23ΔRestaino Albert P ◎
24ΔCummings Ella C ◎
27Δ**Lake Stafford L** ◎
28ΔGilday Paul E ◎
33ΔBates Stanley R ◎
34ΔMulroney Melvin E ◎
37Δ**Pedersen Rollin E** ◎
38ΔBuckley Daniel J ◎
43Δ**Anderstrom C T** ◎
44ΔWatson William H ◎
47Δ**O'Hara M E Mrs** ◎
48ΔFournier Eugene ◎
53ΔMcManus W J Jr ◎
57ΔRovelli T G ◎
58Δ**Talbot Richard M** ◎
63ΔCoughlin J L Mrs ◎
64ΔSoares Abel M ◎
67Δ**Burke Thomas J** ◎
68Δ**Leider Mortimer I** ◎
73Δ**Jernberg Clayton R** ◎

CATALINA DR fr 303 Cooley E to 1834 Parker Zone 8
19ΔHaverty John F ◎
29ΔPagliaro Michael ◎
30ΔLeClair Donat T ◎
— Vacant
42ΔMaziarz Henry M ◎
52ΔMichelman L S ◎
63ΔKaye Abraham ◎
64ΔStrom Oke W ◎
ΔStrom Realty Co
73ΔMiazza Joseph W ◎
76ΔTuttle Kenneth E ◎
83ΔCapuano Elio ◎
95ΔDiSanto Rocco ◎
105ΔKretzschmar W H ◎
— Vacant

CATALPA TER fr 1488 Wilbraham rd N to 381 Sunrise ter (Right odd) Zone 9
22ΔCembalisty R J ◎
23ΔMahan Francis M ◎
39ΔWood Edson L ◎
40ΔEly Richard F ◎
45ΔHansen Carl L
53Δ**Dorman Robert F** ◎
54ΔMorin Ernest A ◎
59ΔMcCauley S B Mrs ◎
65ΔWeferling E R Jr ◎
68ΔConnor Charles H ◎
73ΔMatthews R G ◎
74Δ**Clarke Francis M**
81ΔJackson Robert A ◎
82ΔRoebuck Andrew ◎
85 FAIRLAWN ST crosses
93ΔLaMasney T E Jr ◎
94Δ**Stoddard Arthur E** ◎
99ΔGreaney Walter C Jr ◎
104ΔClancy Thomas D ◎
107ΔBertelli John L ◎
113ΔKelley K R Mrs ◎
118Δ**Granger Francis T** ◎
121ΔMcGovern James P ◎
127ΔMiele Salvatore J ◎
128ΔZades Edward A ◎
135Δ**Reece Guy H** ◎
136ΔCollins Michael P ◎
141Δ**Plouffe Wilfred E** ◎
149Δ**Plumb Richard B** ◎

CATHARINE fr 804 State N to 14 Dartmouth (Right odd) Zone 9
9ΔWinchester Variety Store
11 Vacant
13Δ**Roberts Quality Cleaners**
15ΔArt Shoppe
17 **Yard Stick dry goods**

19ΔUnderwood Corp typewriting machs
25 Vacant
27 **Associated Distributors warehouse**
29 Coville Aaron B ◎
ΔColville John J
30ΔHoward Melvin S
34 Lapine Armand L
36ΔGagnon Joseph E ◎
ΔColton Margaret E
Loomis Frances L
37ΔCone Hubert H
ΔLewis Fred F ◎
40ΔSmith Sammie L ◎
43Δ**Brightwell John**
ΔSnyder Richard H
Duncan James
ΔWimbish Gaines B ◎
Robinson C A
47ΔRosenthal Wolf ◎
48 **Fasion William M** ◎
49Δ**Haussener Charles**
Vacant
53ΔBowden Pearl M ◎
Δ**Vanity Beauty Shoppe**
ΔMetcalf Philip S
54 Weaver Alvin
55ΔDevine John ◎
57ΔGross T Walter
58 Vacant
60ΔDixon Robert A ◎
61Δ**Hoyt John E** ◎
62 Perry Joseph ◎
63 Akerley M E Mrs
64ΔFoisy Godfrey H
65 PEASE ST begins
70ΔWilliams Austin C ◎
Δ**Persip Francis R**
74Δ**Kulik Joseph** ◎
77Δ**Query Rosario H**
78 Vacant
79 Henderson Mary Mrs
80 Larsen Bertha F Mrs
83ΔJosey Jack
ΔSullivan Dennis W
84Δ**Thaxton Walter L** ◎
88ΔJackson Martin ◎
Δ**Mason Thaddeus**
89ΔLee James M
ΔSmith Amos C ◎
93ΔDaniels Abe ◎
Farrington John
94 Jodoin Real
ΔShoote Olin ◎
Vacant
95Δ**McCall Thomas W** ◎
97ΔSomers James A
98ΔBarney Benjamin G
ΔLawrence Clara F Mrs ◎
101ΔButler Hampton J
107 McKNIGHT ST crosses
124ΔHinson John E
125 Capers Carl E
Bryan Lurena
129ΔStewart James
ΔSpofford R L furniture refinishing ◎
130ΔClark Jean Mrs ◎
133ΔDewey R G watch repr ◎
134ΔHoffman L M Mrs ◎
138ΔRogowski Stella Mrs ◎
139Δ**Gordon Thomas W** ◎
143ΔChapman Norman S ◎
144 Waterman Thomas M
ΔWaterman Annie M Mrs ◎
147ΔMalachowski M F Mrs ◎
Noyes Ronald A
148Δ**Ritter Duane** ◎
150ΔJones Herbert J ◎
153Δ**Robbins Mary E**
ΔClark Natalie ◎
155ΔWhite Obie B
ΔGullick Roger J ◎
156 A J W Tile Co Inc
158ΔH & M Floor Surface Co
160 Gozzi S shoe repr
167 BAY ST crosses
172ΔRolnick M Mrs grocer

CATON LA (Indian Orchard) fr W of Oak E to 45 Pinevale (Right even)
47 OAK ST crosses
170ΔBolduc Edward A ◎
221 PINEVALE ST crosses

CEDAR fr 232 Central NE to 333½ Walnut (Right odd) Zone 5
15 Jordan Marvin Jr
Vacant
21ΔArpaio Nicola C ◎
ΔFassett Herbert B
25ΔBaribault E M Mrs ◎
Dumas Edith E Mrs
29ΔMcGowan E J ◎
ΔAvery Perley W
35ΔBoisvert Lorenzo W
ΔMessier A L Mrs ◎

ΔBerube Albert A
39ΔMcNeil Daniel W
41ΔTetreault George L
47Δ**Goodman Jimmy E**
ΔMorin Leonard R
49 PINE ST crosses
59ΔBenyard William F ◎
Prophet James D
61 ASHLEY ST begins
69Δ**Jordon Raymond** ◎
79ΔWilliams Thomas J ◎
80ΔMcDermott R A Mrs conf
P O Sub Station No 8
81 **Vacant**
82ΔMcDermott F J ◎
83Δ**Morrison Charles A** ◎
ΔKing Carrie L Mrs
84ΔGranfield G C Mrs
Δ**Stack John F**
85ΔCurran James J ◎
86ΔMorse John M ◎
87ΔClarke George F ◎
89 Williams Milton W
92Δ**Daly Bertha M Mrs** ◎
Granfield Ralph P
93Δ**Skala E G nurse**
Δ**Skala Elizabeth J Mrs** ◎
95ΔLanzillo John T
Tobin Gerald A
97ΔSavioli Ralph V ◎
100 Renaudette W J
101ΔCestari Adolph J
102 Clark Chester S
Rivers Herman J
104ΔGreer Helen M Mrs
Vacant
107ΔSavioli Giulio V ◎
110Δ(1) **Sapelli Appio**
Δ(2) Ragsdale G F
Δ(3) **Raschi Angelo J**
Δ(4) **Moreno Angelo J**
Δ(5) Pollard Leonard A
Δ(6) **Renzulli Anthony A**
Δ(7) A'Hearn May R Mrs
112 Vacant
113 Anziano Anthony ◎
114 JAMES ST ends
117 Rendowski John
118Δ**Smith Joseph H**
Jaynes Robert W ◎
121ΔGroden Mary G
Ness Phillip A
Δ**Pettell Raymond T** ◎
Ram Cornelius H
122ΔShea James J ◎
124 Lanzillo Armand J
Morrison Robert E
127ΔJoubert Louis C ◎
ΔAdamczyk Stanley A
128ΔDuff Wilfred K
ΔPallotta Vincenzo ◎
129ΔHall William G junk
131Δ**Wortman Leonard T**
133ΔHall Ernest G ◎
134 Vacant
138Δ**Mazza Gaetano M** ◎
Δ**Swenor Edward Jr**
139Δ**McGrath L C Mrs** ◎
Jarecky Roy K
142Δ**Arnold William P** ◎
Vacant
143 **Morin George R**
ΔMango Anna H Mrs ◎
146 Vacant
147 Marzano Vincenzo ◎
148ΔPallotta Michael A
149 Vacant
150ΔPallotta Teresa Mrs ◎
151ΔHeartley Prettlo A ◎
154 Parker James H
160 Cedar The apts
ΔHackett M E Mrs
Δ**Russell William E**
ΔLetourneau A G
ΔJenks Frank T
Kennedy John J
Livingston E R Mrs
Raineault Raymond J
Vacant

CEDAR (Indian Orchard) fr 28½ Water S to 240½ Main (Right odd)
13Δ**Butler H J plumber** ◎
23 CENTRE ST crosses
28 **Vacant**
30 Vincelette Valmor C

CELIA fr 90 Gralia dr W to dead end

CENTRAL fr 771 Main E to 140 Rifle (Right odd) Zone 5
3-7 Central The apts
3Δ(1) **Landry Jean P**
Δ(2) Crevier L M Mrs
Δ(3) **Perreault Edward G**
Δ(4) Lebby R M Mrs
Δ(5) Goggin John

Central—continued

Δ(6)Warnett Ethel Mrs
(7)Bousquet Roger A
Δ(8)Mikkelsen L K Mrs
Δ(9)Champagne Theophile L
7 Central The apts
Δ(1)McNally M Mrs
Δ(2)Peltier Stella A
(3)Salvas Albert J
Δ(4)Wilson James J
(5)McNally Alexander R
Δ(6)Ferraro Carmino V
(7)Geoffrion A R
(8)Vacant
Δ(9)Fournier A L Mrs
Δ(10)Giroux Roderick J
11ΔGaucher Napoleon ◎
ΔDuprat George J
ΔPinsonnault R L
15 Vacant
16ΔCampagna L D
Vacant
17ΔGebo Flora M Mrs
Vacant
19 Porter Harry
Haranac Anna Mrs
Vacant
21 Woods Eva B Mrs
Vacant
22ΔDubois Alfred
ΔLaflamme Damien N
23 LaFleur M C Mrs ◎
St George Mary Mrs
Houle Eraine
24ΔSouliere Mary Mrs
ΔArchambault Napoleon H
27 Barrett Jane C
ΔChampagne R J ◎
Voyer Rose Z Mrs
28ΔBates Arthur P ◎
29 Guerin Horace G ◎
Brennan Edward L
Woods Wilfred A
31 Couturo E N
DiCiocco Alphonso
ΔTavarozzi Enrico
33ΔBritt Minnie Mrs
ΔTalbot William E
Vacant
34ΔFranklin E P Mrs ◎
35 Bessette Joseph O
LaValley B O
Shappy Ronland R
36 Brehm D P Mrs
ΔDerouin Edmond A
37 Caya Ernestine A Mrs
Scibelli Alice A Mrs ◎
Vacant
39 LaCaresse A A
ΔSansonetti M A
Ashe Pauline M
41 Duprat Roger A
ΔMire Delor
Stawas Stanley
43 Hunter Della Mrs
ΔLandry Pearl A Mrs
Gourinski Anthony H
45 McDermott Christine Mrs
ΔRiley James M
Vacant
49 Clifford Violet E Mrs
ΔFontaine George E
Greenwood Raymond
51 Kania Anthony A
ΔStoroshenko Fedir
Vacant
53ΔHamilton Alexander
ΔTranghese Salvatore ◎
Vacant
55ΔPrecanico George J ◎
Delki Konstanty
ΔTrites Ralph A
57ΔTranghese Albert V
ΔTranghese Carlo F ◎
59 Costa Juan
◎Cassamasse Rocco A
Monette Harvey V
61 Bernard Henry J
Gaudette Louis J
ΔLyman Frank W
63 Bordeaux Arthur J
ΔKarwoski Edward W
ΔWalker Dora E Mrs
65 Bordeaux C A
ΔKelly Hugh B
Rogers Elizabeth Mrs
67 Champagne Raymond F
ΔGustafson Carl E
ΔKagan Stanley J
McCrillis Elmer A
Picard Albert
69 Nash Harry E
71 Chisholm Earl W
ΔChisholm Thomas O
ΔSuprenant A G
73ΔLeDoux Ernest R
ΔScholes Emma Mrs
ΔDubuc Ophelia Mrs ◎
75ΔKalinowski Max
ΔBorkosky Albert J
ΔO'Malley Joseph
77ΔBurgin Delia K Mrs
Mireault William ◎
ΔDougherty Adam M
79ΔFortin Leon J
Vacant
81 ASHMUN ST begins
83 Sample The apts
ΔLabrecque E J ◎
Mullaley Raymond D
Flynn Joseph
ΔLane Emily Mrs
ΔRyder Alva Mrs
ΔLane Roy K
Melanson Anthony
ΔOuimet J L Mrs
84ΔMartin's S & S Laundry Inc
87ΔBlascak Sophie A Mrs
90ΔScarnici Thomas A
91ΔMcNamara W M Mrs ◎
92 LaBosco Nicholas J
94 MORRIS ST ends
95ΔAshe John D ◎
Gumlaw Dora F Mrs
96ΔDonahue John B
ΔPessolano F J ◎
ΔBenjamin Henry J & Co masons
ΔBryce Lucy E Mrs
99ΔRiel Henry A Jr ◎
Riel Louis J ◎
100ΔBeaulieu Norman H
ΔEnnis Michael J
Gumlaw Clarence J
Vacant
103 Dionne Maurice A
Rotondo Antonio ◎
104ΔStyckiewicz Edward J
Mason Adolph
105ΔDuhaime M Mrs ◎
110ΔWalsh Frank N ◎
ΔWalsh W P junk
114ΔTranghese Frank J
ΔBernier Howard R
ΔConsedine Donald K
ΔEdson Virginia W
ΔRivard Bernard L
ΔSweeney Chester
Weakley Albert J
Vacant
116 Erickson Florence Mrs
ΔThompson Rae S
ΔJacobson Henry Rev
ΔKutzenko Samuel R
ΔPorro Frank E
Shaw Henry F
Keefe H L Mrs
120ΔFitzgerald James J
ΔLonctin Edward C
ΔHawkins Grace E Mrs
ΔDwyer Ernest J
Vacant
ΔBrown Ronald D
Kane Jerome E
Pepper Patrick F
122 Connors Joseph F
ΔMahoney H F
ΔMiller William J
ΔBogue Arthur H
ΔRandall Florina Mrs
ΔMercier Earle V
ΔLaurence Frank H
ΔPalombo Benedict C
127 MAPLE ST crosses
148ΔGagnon Aime J
Schofield Raymond
ΔThompson A W
ΔTracy Gladys Mrs
ΔDevine Frank J
Wilkins Ruth V Mrs
Desotell Bertha M Mrs
Rock D T Mrs nurse
152ΔCaliento Salvatore J
ΔDevine Frank J ◎
Kendrich Adrianne Mrs
ΔBeane Richard L
ΔBooker Herbert L Jr
ΔBrainard Georgiana Mrs
156 Pyne John J
162ΔBurton G M Mrs
ΔNovak Edward J ◎
Taylor Carlton R
168 Vacant
175ΔO'Leary Charles J
182ΔMacDuffie School for Girls Inc The
192-198 Stearns Court apts
192Δ(1)Erikson Eveline L
Δ(2)Darrah Robert H
Δ(4)Hale William M Rev
Δ(5)Ferguson Hazel M
Δ(4)Bland O N Mrs
194 Stearns Court apts
(2)Vacant
(4)Vacant
Δ(5)Thompson M V
Δ(6)Mazzuchelli Louise J
Δ(7)Flagg Ruth E
Δ(8)Tabackman Sadie P Mrs
Δ(9)Taylor Vivian M
Δ(10)Taylor Anna A Mrs
(11)Yeranian Rose
Δ(12)Raschi W A
Δ(13)Anderson Ann M
Δ(14)O'Neil Donald W
196 Stearns Court apts
Δ(1)Durkee George R
(2)Vacant
Δ(3)King L M Mrs
Δ(4)Tratt Tom W
Δ(5)Devine Margaret M
198 Stearns Court apts
Δ(2)Manville Alice Mrs
Δ(3)Greenwood L S eng
Δ(4)Sexauer Howard T
Δ(5)Dibble Leon J ◎
Δ(6)Gustafson S V
Δ(8)Budd E Ruby
Δ(9)Burns Charles E
Δ(10)Hearn Mary C Mrs
Δ(11)Cowles C P Mrs
Δ(12)Keith Maxine
200 STERNS TER begins
216ΔPutnam Roger L ◎
223 Godin Robert J
223½ΔMichaud Jeremiah L
225 Vacant
229ΔCooney Arthur J ◎
ΔPiersall Alva
230 MADISON AV begins
232 CEDAR ST begins
235ΔZimakas T Trefon
ΔZimakas Paul
240ΔLynch Timothy J
242ΔCarrabetta M E Mrs ◎
ΔMassidda William R
243ΔGramolini Louis J Jr
Frank Alfred V
246ΔLamontagne A J
ΔWilliams E B Mrs
247ΔHayden Edward J ◎
ΔUdas Joseph
251ΔGregoire Leo T ◎
253ΔNewcomb Francis X
255ΔGregoire Dolphus J ◎
257ΔLee Herbert
259ΔCook B H Mrs drsmkr
ΔCook Edwin L
Cook E L Construction dry walls
ΔSullivan T F
260 FLORENCE ST begins
263 Pinehurst The apts
ΔMurray Mary A Mrs
ΔRennison G H Mrs
ΔMorin Arthur L
ΔMorin Arthur V
ΔBruton Stanley E
Coughlin Francis B ◎
ΔKing Lillian D
267ΔCentral Pharmacy
268ΔHourihan's Gulf Service Station
269 PINE ST crosses
277 Davis Joseph
ΔTerrell George L
282 (1)Haggerty John E
Δ(2)Bloom E A Mrs
Δ(3)Strong M A Mrs
Δ(4)Melanson Walter O
Δ(5)Norwood M C Mrs nurse
Δ(6)Gage Florence B
Δ(7)Lyons Philip J
(8)Burian Kenneth A
285 Alhambra The apts
Thompson M M Mrs
Linnehan R F
ΔKearney Margaret T
ΔKelley Walter M
ΔSheridan T W
ΔDunphy Helena B Mrs
Fijalkowski Stanley
Miner Charles A
ΔKeirn Elsie C Mrs
Vacant
287ΔCarney Ann V ◎
296ΔPine Delicatessen
298 Spolzino Vincent A
Tilden Fred E
299ΔCalkins I R MD ◎
304 Ralston The apts
Δ(1)Parker F W Mrs beauty shop
Δ(2)Frank Albert G
Δ(3)Reckless E S Mrs
(4)Short E C Mrs
Δ(5)Murphy Joseph F
Δ(6)Marsh Ned C
Δ(7)Turowski John L
Δ(8)Ridall Benjamin L
309ΔBarker's Miss School
310ΔEllis Charles ◎
Fazio Joseph
319ΔMcNally Edward O
Vacant
320ΔRacco Petro A ◎
ΔCote Frederick J
323 Arlington The apts
Δ(1)O'Brien Mary A Mrs
Δ(2)LaFlamme M A
Δ(3)Speer Stanley C
(4)Vacant
(5)Johnson Ethel R Mrs
Δ(6)White Margaret M
(7)Tiffany Agnes J Mrs
323Δ(8)Green Estelle A Mrs
326ΔSibilia Ciriaco ◎
Leishman Douglas K
327Δ(1)Greenaway P W
(2)Rapisarda A F
Δ(3)Knightly J M Mrs
Δ(4)Berard Hazel M
Δ(5)Boulier Cecil J
Δ(6)Cratty Henry D
(7)Lamoreaux H J
Δ(8)Marquette H J
(9)Ferguson Alice
329 Kirby Richard M
(1A)Gandi Theresa A Mrs
Δ(2)Carlson A F Mrs
Δ(3)Leary Margaret A Mrs
Δ(4)Cox John J
Δ(5)Duquette Irene M
Δ(6)Keegan Gilbert A
Δ(7)Smith Mary E Mrs
Δ(8)Rohloff William A
(9)Vacant
Δ(10)Rose Barbara M
(11)Vacant
336-336a Regent Hall The apts
336Δ(1)Harleman Julia V Mrs
Δ(2)McDonald William E
Δ(5)Stearns N H Mrs
Δ(6)Nisenkier Morris
Δ(9)Munger L W Mrs
(10)Gagnon J Ernest
Δ(13)Johnson Carl H
Δ(14)Fales Arthur M
336a Regent Hall The apts
Δ(3)Donovan William J
Δ(4)Gorey John E
Δ(7)Kirchner Robert W ◎
Δ(8)Chapin Arthur C
(11)Serafino R A
(12)Lane Roger G Jr
Δ(15)McLaughlin J J Jr
Δ(16)Carton Fred N
337ΔLaporte Orlando
ΔRego Joseph ◎
341ΔHendricks Russell ◎
343 FOSTER ST begins
345ΔSkamardella Frank J
ΔRomano Pasquale V ◎
346ΔBelcher Edgar S ◎
ΔChapman Howard N
350ΔProcopio Samuel C ◎
Vacant
358 BEECH ST begins
— Church of God in Christ
359ΔFields S B Jr
365 Vacant
368ΔWilliamson C H ◎
369 Podell Inc of Springfield dairy prdoucts
371 McCullough James S
ΔRicucci Michael M
ΔBroga Robert E
373 Sleith Gilda K Mrs
ΔMiner George H
Vacant
379 Clifton The apts
Delisle Oliver L
ΔOlds Viola J
ΔBrignoli Henry J
ΔKelley Walter T
Rainville Clifford J
385 CLIFTON AV begins
387ΔBurlingham F H
392 SPRUCE ST ends
393ΔAmbler Carl B
398ΔStoneman L A tchr music◎
399 Vacant
401 CHERRY ST begins
402 Kelley Thomas J
Moltenbrey M T Mrs
405 Thibeault Edward D
406ΔCharon Albert L
409ΔLappie Edward N
ΔMurray Eugene N
410 Schreiner Martin M
414 Payant Albert
Vacant
415ΔPooler Mary C Mrs
ΔTiedgen Julia Mrs ◎
418ΔMougin Eugene E ◎
424ΔDodge M B Mrs ◎
425Δ(1)Cobleigh G L Jr
Δ(2)Hire Richard W
Δ(3)Relihan H F
Δ(4)Morrison James S
Δ(5)Karle H Cyril
Δ(6)Giard James J
Δ(7)Crowley A G Mrs
Δ(8)Hearsey Ivor A
430ΔZancan A D ◎
431 Grimaldi L A ◎
ΔTranghese R L
436ΔReavey William A ◎
437ΔBowen Alice M ◎
Gallup E P Mrs
441ΔHackstock Fred
443ΔCarlson Albert
444ΔBowen Mildred ◎
ΔLasch Zeno A
445 Vacant
447ΔCentral Appliance Service
ΔBerard Donald A
ΔKeith Ruth A Mrs
451 HANCOCK ST crosses
452ΔDaponde Anthony M
ΔOuellette Hermos J
457ΔBerard George W
Chrzanowski R W
461ΔCamerota Angelo R ◎
462ΔArchies Service Station
Russell Auto Body Shop
468 Sam's Market
469 CHESTER ST begins
471ΔBurr Harold E ◎
472ΔHorton Upholstery Shop
478 Peerless Food Products Co Inc garage
479ΔCardinal D L Mrs ◎
480ΔPeerless Food Products Co Inc
481ΔMacMillan E H
485ΔMcCarthy S J baker
488 D & M Construction Co builders
ΔMarchetto Ernest ◎
Marchetto Gino A
500ΔDavis Francis R ◎
ΔDempsey & Davis moving vans
Capps Bobby J
Davis Louis M
508 Vacant
510 Vacant
514 Vacant store
516ΔThompkins Thomas E

CENTRE (Indian Orchard) fr 23 Oak E bey Cedar (Left odd)

158 Carlisle Hardware Co warehouse
162 Figiel Steven
ΔDiSanti Frank A
164 Padykula A Mrs
Poremba J J ◎
168ΔTilenda Joseph F ◎
169ΔBelanger's Garage
170 Janiszewski M Mrs
ΔYensen Luritz
172 Peczk Thomas T
Sigouin Marion E
174ΔMayou Edward J
ΔBassette William R
Vacant
176 Martin Kenneth
ΔMcCarthy Patrick R
180ΔLescault Ernest V ◎
188ΔGraveline E J ◎
189 Chouinard Albert A ◎
193 PINEVALE ST crosses
194ΔYochim Francis J ◎
195 B&ARR crosses
204ΔChampigny O L ◎
206ΔTetrault Phillias ◎
208 Swenor Louis
210 DeGray Leontine Mrs
Paul Raymond
211ΔMorrissette T E
212 Talbot Joseph E
Vacant
213 Chalemagne Dion
ΔParent Victor J
214 Daudelin R J
Amell Joseph D
215 Castonguay C J Mrs
216ΔCharland Peter L
ΔDenault J Mrs
217ΔPasierb John
ΔTalbot Oliver J B
217½ Talbot Ernest J
Bonneville Leo J
218 Record Henry K
Clark C I Mrs
219ΔBonneville Zephirina Mrs
220 Arpin Joseph
Recor Edward J
222 Trottier Clifford
DeGray Oscar J
224 Mariani Armande
Kaczoha Franciszek
226ΔZiwotowski Ignatius ◎
228ΔPytka Ignatius
230ΔKeegan Edward
232 Marino Michele J
233ΔSoja A K Mrs
235ΔZemanek Victor F
Vacant
239 CEDAR ST crosses
240ΔKorovae Philip ◎
244 Sabourin E Mrs
Nareau Alexander F
Garrow Howard J
ΔMachado Mike M
ΔDaigle Peter J

Centre (Indian Orchard)—cont
ΔWiley G L Mrs
250ΔPicard David
Stebbins Milton M
Roberge A E Mrs
ΔDennis Elmer J
ΔBushior Frederick C
ΔGates Raymond C
253ΔBarron A L Mrs
ΔAuger V A Mrs
254ΔAllaire Eva H Mrs ◎
Lemaire John B
255ΔBarron Ernest G
ΔBlais Robert E
256ΔMorrissette Adelard J
261ΔWinters John
263ΔDemers Henry J
Dominique E P
266ΔTetrault Charles
ΔDesrosiers Leo J
268ΔDesjardins Henry ◎
269ΔMackie Tolreo E ◎
Brockney Robert W
Mackie William H
270ΔLaFave George A
Lemaire Alfred J
ΔBrunelle Levi J
272ΔLavigne O L
ΔGeller F D Mrs
ΔNadeau A Mrs
273ΔRoy Elzear C ◎
274ΔBedard George A ◎
274½ΔMarlow Stephen
275ΔBoudreau Lawrence L
276ΔSurprenant B A Mrs
Demers Francis R
Madeja Joseph
278ΔSuprenant Ernest
ΔBoivin Lelia Mrs
Lyman Ralph S
288ΔBolduc Osias J ◎
ΔFalardeau G M Mrs
ΔRoberge Raymond O

CHALFONTE DR fr Bradley rd E to 170 Bridle Path rd Zone 8
19ΔPessolano P J ◎
22 Vacant
26ΔAtkinson R B ◎
35ΔPowers Eva L Mrs ◎
40ΔSmart Edward T ◎
46ΔArnold Fred J ◎

CHALMERS fr 1300 Sumner av N bey Buick to 489 Plumtree rd Zone 8
27ΔCooper I D jeweler
37ΔGentile F J builder ◎
48ΔStern Harold ◎
65ΔGentile Louis J ◎
66ΔZimmerman Abraham ◎
75ΔKaplin Harry H ◎
83ΔTarr William ◎
92ΔFiller J Wilbur ◎
102ΔMichaels Irving I ◎
113 OVERLAND AV crosses
115ΔPrescott Franklin C ◎
116ΔStuckenbruck H L Rev ◎
121ΔHershon Albert H ◎
124ΔTrebbin Lawrence F ◎
129ΔSkvirsky Charles H ◎
132ΔEisenstock James A ◎
137ΔWeinstein Norman ◎
140ΔTuller R N Jr ◎
145ΔWeinberg A C ◎
148ΔMills Frank ◎
155ΔWeiss Hyman ◎
156ΔDavis James E ◎
161ΔLabb Harold ◎
162ΔMeadows Stuart S ◎
165 PACKARD AV (1st part) begins
174ΔHandelsman Sydney ◎
175 Rosenthal Abraham
ΔRubin Sol ◎
182ΔGoldsmith Sidney ◎
183ΔBaldock Sol E ◎
193ΔFriedman Henry ◎
199ΔBlock Joseph ◎
204 BUICK ST ends
209ΔCampsie Robert A ◎
221ΔRice Ralph B ◎
222ΔFogerty P M Mrs ◎
225ΔCurran G L Jr ◎
229ΔMathison S C ◎
235ΔGlynn John J ◎

CHAMPLAIN AV (Indian Orchard) fr 953 Berkshire av SE to 46 Mohegan av (Right even)
22ΔZajac Stephen ◎
24ΔMalinowski Edward J ◎
27ΔRyzner Joseph M ◎
33ΔTaylor George H ◎
40ΔFrame Sidney C ◎
43ΔAuclair Joseph ◎
48ΔSabourin Emma O Mrs ◎

51 Vacant
53ΔPike Kermit J ◎
58ΔForsyth Raymond L ◎
64ΔVachon Joseph E
80ΔAugusto Jose ◎
84ΔWenners Arthur L ◎
85 ROSS ST begins
106ΔArmour Arthur A ◎
115ΔWinter A C G ◎
119ΔBoyea C Mrs ◎
124ΔPorter Leonard ◎

CHANDLER fr Napier N Zone 4
61ΔHaynes C W Laboratories Inc lacquer mfrs

CHAPEL fr 165½ Eastern av E to 2 Logan (Right odd) Zone 9
4 (1)Lacey Eliza E Mrs
Δ(2)Foisy Richard A
Δ(3)Caplette Roland P
Δ(4)Barton S L
Δ(5)Hartman N M Mrs
Δ(6)Figgie Rosana Mrs
8ΔMarchese Sebastiana Mrs
10ΔHake Gerda C Mrs
ΔMegliola Ralph J
16ΔCarra Frank ◎
ΔTiraterra Bernardino
20ΔCorbin John L
21ΔGallucci Mary Mrs ◎
Fratamico Nicola L
ΔPerosino Mario
22 Mills Maxwell M
25ΔGigliotti Giovanni ◎
Manteria Joseph
28 Vacant
29ΔLynch William E ◎
30ΔCapers James E
33ΔJones George W ◎
36ΔNunnally Earley ◎
37ΔGladden Caleb R ◎
38ΔHinds Goldbert L
ΔSmall Robert C
41 Jacobs Samuel
42ΔJenkins Douglas B ◎
Jenkins L F nurse
Jenkins Douglas B Jr
White Jeffrey L
44½ΔPeeples Willie D ◎
48 LOGAN ST begins

CHAPIN TER fr 657 Chestnut E to 648 Armory (Right odd) Zones 7 and 4
4ΔDauplaise Ernest F ◎
7ΔBodway James A
French Canadian Hall (Le Club Francais)
24ΔSyrian Labanese American Assn Inc
33ΔMcNally Edward J ◎
34ΔAhepa Home
39ΔMeunier George ◎
43ΔOuellette Marie L Mrs
ΔSimonds Jack L
48ΔBoucher Alfred T ◎
51ΔVadnais Hermenus ◎
56ΔDevine Wallace L
57ΔLachance Joseph ◎
63ΔDaviau Andrew W ◎
64 MARVIN ST begins
69ΔSheinkopf Moses O
70ΔKlemm Keith F
72ΔFuller Maude A
ΔAnes Steven J ◎
75ΔTourangeau A A contr ◎
80ΔLavallee John A ◎
83ΔRoy Leonard A ◎
84ΔKisiel J J dentist ◎
86ΔGrant Vail W
90ΔBecker Max ◎
92ΔCassale Henry J
93 NARRAGANSETT ST ends
99ΔTeta Francis A ◎
109ΔSmith Edith E Mrs
111ΔKaplan Abraham ◎
115ΔHammerle F W
117ΔCabay Joseph J ◎
123 JARDINE ST crosses
129ΔVadnais George ◎
130ΔGancarz John H ◎
142ΔBuckley William F ◎
145ΔLavallee J Aime ◎
146 ZONE 7 ends
147 ZONE 4 begins
146ΔRoberts Harry A ◎
151 LANCASHIRE RD crosses
157ΔMoulton Edward L ◎
158ΔVezina Armand B ◎
163ΔRose Stanley J ◎
164ΔCarlin William F Jr ◎
167ΔBerquist M K Mrs ◎
168ΔMcQuade Helen E ◎
173ΔGrimes Stuart A ◎
174ΔBaird William C ◎

175 CROYDEN TER crosses
186ΔMorris William H ◎
187ΔCufari Samuel ◎
194ΔRothman Abraham L ◎
201ΔCohen Isaac ◎
204ΔRothman Hyman ◎
207 MAYFAIR AV crosses
211ΔButler John R
212ΔWilliams Ivor C
213ΔSteinberg George ◎
214ΔShlaferman Sidney ◎
217ΔSchreiber Milton ◎
220ΔDziadura Jacob ◎
223ΔSealander Ernest G
224ΔGhareeb G A Mrs ◎
225ΔPijar Louis F
227ΔKrevalin Benjamin ◎
228ΔTillman Harris ◎
229ΔCohen Morris
230ΔRice Abraham
233 KNOLLWOOD ST crosses
265 MELHA AV crosses
275ΔSmith A M ◎
Ziplowich Nathan
278ΔGeorgantas Charles T ◎
281 Guzik Constance P Mrs
283ΔGuzik Frederick J
284ΔMcDermott George E ◎
287ΔTatamanis G A ◎
288ΔCleary John P ◎
289ΔFeldman Celia Mrs
291 Lieberman Abraham
293ΔWaldman William ◎
294ΔTortoriello Thomas R ◎
297ΔFritze John A ◎
298 COLFAX ST begins
299ΔCullinan John J
301ΔPomerantz Bella Mrs
303ΔCohen Daisy Mrs ◎
314ΔLagos Nancy Mrs ◎
315 PARKSIDE ST ends
318 Sheehan Walter J
320ΔKuras Walter A ◎
322ΔAnderson Wallace T ◎
324ΔStefanov George J ◎
328ΔHazen William D
330ΔSpeer Alfred H
334ΔFitzgerald C M nurse
ΔWelch William J ◎
340ΔJuras Walter I ◎
345 MOORELAND ST ends

CHARLES fr SE of Liberty NW to 175 Franklin (Right odd) Zone 4
—ΔBoston & Albany Railroad freight depot
24ΔFederal Tea Co
37 LIBERTY ST crosses
49ΔGolon Joseph C ◎
Matuskiewicz A J ◎
50ΔSaab M A Rev ◎
ΔSt Anthony R C Church Rectory
54ΔSaab Charles A ◎
54r Vacant store
57 Cortis Donald E
58ΔFraska Julian P ◎
59 Kwolek Mary A Mrs
63ΔDeWitt Holton C
Simmons F M
67ΔArchibald M L Mrs
Rose Eugene D
70 Semanie Michael G
ΔSemanie M A Mrs ◎
ΔVilkus Martin
71ΔPittman Henry
74 Kryczak Karp ◎
Panczeluka Paul
75 Leschuck Alexander
ΔBednarz Anna Mrs
78ΔAbdala Nelson S
ΔKaram Fred R
Toomey Richard J
ΔBarry Thomas L
ΔHogan C T Mrs
Kopeski Mary A Mrs
Reyes Marcolina Mrs
ΔDaCosta Christine T Mrs
79 Smitherman James R
82ΔBerard William E ◎
Marcoux Frank F ◎
83ΔJolicoeur Aime J
Stacy Mabel F Mrs
Coville Lawrence A
83r ΔHampden Metal & Wiper Co junk
86 Malachowski Frank S
ΔSady A S Mrs
91ΔPolish Home of Springfield Hall
92 Furness John
ΔStrzelecki John

CHARLTON fr 59 Jeffrey rd E to dead end Zone 9
18ΔDufault A J builder ◎
— Vacant
— Vacant

'CHARTER AV fr 31 Walnut E to 34½ Oak (Right odd) Zone 9
21ΔSpringfield Alignment Co
25ΔCox John B
27 Jones Viola
31ΔHall Sylvester G ◎
Newble Jessie L
35 Adams John W ◎
Starks Hiawatha
41 Wages Albert ◎
42 Bryant Tommie L
47ΔTimbers Allen M
Vacant
48 Barnett Robert ◎
49ΔDavenport Suleeta Mrs ◎

CHASE AV fr 143 Fort Pleasant av E to 30 Riverview (Right even) Zone 8
11ΔFitzpatrick J F ◎
Fitzpatrick E T Mrs
17ΔDalto Ralph S ◎
ΔBennett John M
21ΔFranz M M Mrs beauty shop ◎
22ΔMurphy John H Jr
23ΔHowland Clara G
27ΔRothenberg Solomon ◎
28ΔNorman George J ◎
Norman Robert J
31ΔDeMarinis Fiore ◎
ΔMelle Enrico T
32ΔHottin Merrill L ◎
St Onge Richard
37ΔHare Myer
Broden Sybil M Mrs
38ΔMillett Everett F
ΔSmith Nellie G ◎
41 Danieli Joseph A ◎
ΔDeGiso Frank R
42ΔPagnoni Louis
ΔMazzariello A J ◎
47ΔFarrow H E Jr ◎
ΔMcComb William J
Vacant
48ΔHooper J F Mrs ◎
ΔGabree Ernest E ◎
53 Lemery Edward C
Paris Edward
Wellman Clarence C ◎
54ΔTherrien Robert E ◎

CHATHAM fr 22 S Chatham N to 36 N Chatham Zone 9
2 S CHATHAM ST ends
9ΔGrant David C Jr ◎
10ΔColella Albert J
15ΔRussell Leonard J ◎
16ΔTabaczynski W C ◎
29ΔBlanchard E A ◎
31 N CHATHAM ST ends

CHAUNCEY fr 605 Parker E to 104 Flint Zone 9
17 Dyba Rudolph P ◎
24 Vacant
27ΔPatten Hazel R Mrs ◎
Colonial Caterer
28 DRURY ST begins
38 Brissette Francis M ◎
50 Rodak Stanley S ◎
55 Vacant
60 DE WITT ST ends
63 Vacant
66 Kusek Henry J ◎
71 Vacant
76 Vacant
81 Brown Donald L ◎
84 GARCIA ST begins
89 Vacant
96 Creek William E ◎
99 Vacant
105 Vacant
110 FLINT ST (1st part) ends

CHEROKEE DR fr 810 Bradley rd W bey Greenaway dr to dead end Zone 9
18 Vacant
21 Woollard Paul L ◎
26 Vacant
31ΔMichaelian Sarkis R ◎
34 Vacant
39 GREENAWAY DR crosses
41 Vacant
64 Vacant
65 Vacant
73ΔLaPalm William G ◎
74 Vacant
81 Vacant
82 Vacant
89 Vacant
97 Vacant
98 Vacant
105 Vacant
108 Vacant

115 Vacant
116 Vacant
124 Vacant
125 Vacant
132 Vacant
139 Vacant
140 Vacant
149 Vacant
150 Vacant
157 Vacant
158 Vacant
165 Vacant
166 Vacant
173 Vacant
180 Vacant
183 Vacant
188 Vacant
191 Vacant
199 Vacant
207 Vacant
217 Vacant
218 Vacant

CHERRELYN fr 47 Phoenix S (Right even) Zone 4
11ΔCullinane John J ◎
12ΔWarwick James E ◎
14ΔRogers Charles W ◎
17ΔCannon Daniel O ◎
18 Pelletier Theodore A ◎
21ΔNorman Frank M
22ΔSorcinelli R M ◎
23 Phaneuf Thomas
ΔGondek Louis
27ΔHervieux W A ◎
28ΔCarra Primo A ◎
30ΔBelle Isle R A ◎
32ΔMasajada Frank J
33ΔShea Patrick T ◎
34ΔMeloski Frank J ◎
37ΔMcCarthy Joseph J ◎
38ΔWiecorek Walter S
44ΔAberdale Joseph J ◎
47ΔWhite E M Mrs ◎
48ΔPiteo Rocco P ◎
50ΔSpence Richard N
51 DiBernardo N J ◎
52ΔGelina Joseph P ◎
53ΔDowd John F ◎
54 English Francis T
57ΔAllard Henry ◎
58 McLaughlin F A ◎
62ΔJoslyn William V
63ΔHorner Henry O ◎
64ΔBlack William F
67 Marren William F ◎
68ΔHaight Vivian E Mrs
69 Curran Bartholomew J
70ΔKennedy Nellie J ◎
71ΔBarnes Daniel J ◎
72ΔGilbert T P ◎
73ΔLeahy Michael R
77ΔSimeoli Carlo
78ΔDoyle John E Jr
79ΔSweeney Daniel J
80ΔCasey Mary A Mrs
81 Smith Phillips W
83ΔForgette Earl H
87ΔDutton Francis H ◎
92ΔAcosta Frank ◎
93ΔSweeney Cornelius J ◎
94ΔCrogan Helen M Mrs
97ΔBoyle William S ◎
98ΔLeduc Edward L
100ΔSmrecek Peter T ◎
102ΔO'Connor Ralph G
104ΔLacedonia Donato ◎
107ΔZimmerman Oscar ◎
108ΔPapas Michael
109ΔDeAngelo Fred R
110ΔLaframboise A J
112ΔErsing Erhart ◎
114ΔKasper Nikolaus
121ΔLinnehan Leon M
122ΔSullivan John J ◎

CHERRY fr 401 Central S to 278 Mill (Right even) Zone 5
9ΔNagy Maria Mrs
11ΔSantamaria J V ◎
17ΔBoutwell Harris M ◎
27ΔO'Brien Helen T Mrs
28 Cherry Lane Cemetery
41ΔAcconcio James ◎
46ΔGiroux Eugene T Jr ◎
48ΔJones Charles L
50ΔMoauro E S Mrs ◎
51 LaBroad Frank H ◎
61ΔKane Eileen M ◎
73ΔEvangelista Leonard E
74ΔKoufalexes William D ◎
Vacant
80 Vacant
81 Surrette Dorothy L Mrs ◎
82ΔDonovan Charles F ◎
90 Vacant
92ΔLuongo Michael ◎
128 CLIFTON AV ends
136ΔDiCarlo G Mrs ◎
Vacant

CHERRYVALE AV fr 275 Longhill E to 55 Spruceland av (Right even) Zone 8
14△Cooper William E
21△Hale James ◎
22△Vanderbrouk F S ◎
25△Rabinowitz Rose Mrs ◎
△Angell Jessie Mrs
26△Dick Palma M
Plumley Frank W
28△Moynihan J J ◎
31△Gerstein Isidor L ◎
△Wolfson Sadie E Mrs
33△McIntyre O A broker ◎
41△Roper Mary A ◎
42△Dibble Norris E ◎
△Whitmough John A
50△Gulow Robert A
62△Furst H B brushes
△Shaine Stella Mrs ◎

CHESTER fr 469 Central S to 30 Rifle (Right even) Zone 5
15 Walker Charles R
17△Warner John H ◎
21△Clark Douglas D ◎
22△Sheppard Albert J ◎
24△Telmosse Victor
27△Hiney Julia Mrs ◎
30△LaFrance Arthur J ◎
31△Chester The apts
Diodati Raymond W
Gagnon Joseph A
△Moriarty John
35△Bartlett Martin L
37△Villamaino Antonio
41△Mitchell Joseph W
Baxter John I
43△Davis Henrietta Mrs
45△Lafond Mary J Mrs
46 Vacant
47△Lyon Morris
Vacant
48△Santaniello Andrew T ◎
51△Brunette F P
52△Sullivan Marie C Mrs ◎
△Raco Dominick N
53 Vacant
54△Sheehan Joseph J
56△Geoffrion Leroy A
△Mackey James R
57△Finch David
58△Gaines Emanuel
59△Jackson George E
△Sepheus James ◎
61△O'Neal Irvin ◎
62△Overton William
Bowron Herbert E
63 O'Neal Beatrice
△Jiles Willie J
64△Pearson Eddy M Mrs
66△Grasso Antonio
△Mortimer E H
67△Cuoco Ernest S
△Magee H C ◎
68△Small F E ◎
69△Kupec George R
76△Enos Esther M Mrs
78 Vacant

CHESTERFIELD AV fr 524½ Plumtree rd N to 247 S Branch pky Zone 8
14△Payson Carle P ◎
20△French Rose E Mrs ◎
25△Pigeon Numa F ◎
26△Wilson James P ◎
32 CAMBRIA ST ends
33△O'Connor William B ◎
37△Spadoni William D ◎
38△Clow G Wesson ◎
43△Robinson Kenneth L ◎
47△Miller George M ◎
48 Hauff Raymond L ◎
55△Vaughan G S ◎
56△Greenspan Daniel ◎
65△Kelleher Robert G ◎
66△Yvon Donald E ◎
Vacant
71△Nolan John A ◎
72△Drumm Manuel F ◎
78△Choiniere Armand A ◎
79△Shine George C ◎
84△Jasmin Lorin P ◎
88△Carr Raymond C ◎
89△Cooper James A ◎
90 ITHACA AV begins
96△Trimboli Vincent J ◎
97 Mondou Henry A ◎
103△DeVincent Albert J ◎
104△Nuger Harold G ◎
110△Misitano Dominic J ◎

CHESTNUT fr 194 State N to 3647 Main (Right odd) Zones 3 4 and 7
4△Lefort Alfred
△O'Donnell I J Mrs
△(1)Rabinovitz B MD
△(2)Blake Arnold MD
△(3)McCracken S C dentist
△(5)Bloniarz A A MD
△(7)Cooley D M dentist
△(9)Chamberlin I I MD
△(10)Loring R L MD
△(10)Morgan J W MD
△(11)Prescott B D MD
10 Kenson The apts
△Barnes W C MD
△Chapin Catherine H
△(1)Katz E MD
△(2)Giordano M A MD
△(B)Gray G R dentist
△(B)Gray G W dentist
△(C)Kruger L M MD
△(E)Kibbe M H **psychiatrist**
△(F)Rowland Bertha
△(G)Clark A D tchr **elocution**
△(H)Lane Theresa M
△(I)Sullivan Daniel R
△(J)Johnson E J Mrs
△(K)Webster Henry G
△(L)Munson Irene F Mrs
△(M)Perrin John G
△(N)Prior Martha E Mrs
14 O'Neil John J
△McKenna P J dentist
△Shuman H H MD
28△Feldman M H auto parking
33 QUADRANGLE begins
35 Christ Church Cathedral
△Christ Church Parish House
37△Christ Church Cathedral Dean's Office
△Diocese of Western **Massachusetts**
38△Menard O J MD
△Resnick J M dentist
△Caruso E F MD
44 Medical Arts Bdg
△Flahive J J MD
△New England **Laboratories** chemists
△Schadt G L MD
△Sirulnik F MD
49△Spfd Museum of Fine Arts
△Springfield Orchestra **Assn** Inc
51 Mohawk Tree Surgeon
55 Vacant
63△WSPR Radio Station
67△Franklin G H dentist
△Shea R J optometrist
△Hoff I MD
△Wood Joseph H
68△Chestnut Auto Parking
69△Kelley R A MD
△Donoghue W F MD
70△Shelton Hotel The
Old English Bar rest
73△Hurley George J Rt Rev
△Springfield Diocesan Catholic Bureau
75 EDWARDS ST begins
85 N E Tel & Tel Co acct dept
93△Bay Path Spa
94 HARRISON AV ends
—△Hotel Garage
95 Lafayette The apts
△Dickson M A Mrs
Kuselias Tofick
Vitali Secondo
Payne Harold
Cavoris Christopher
Vacant
99 MATTOON ST begins
100△St Germain D J & Co investments
△Royal Typewriter Co Inc
△Junior Achievement of Western Mass Inc
△First Financial Corp investments
△First Springfield Corp investments
△Hine Wadsworth C Studio artists
△Stowell H E adv specialties
△Gibney and Barreca adv agency
△Macmillan & Son Realtors
△Springfield Securities Corp investments
101△Kimball Pharmacy
103△Adams Tailoring Co
104-106 Linnell The apts
104△Bouvier M T Mrs
105△Little Gallery The pictures
106 Linnell The apts
Cordo James
△Leduc B M Mrs
Decker Clyde
Power Peter
Vacant
107△Jean's Restaurant
109 ZONE 3 begins
111△Hoffman Paint & Wallpaper Company
113△Addressograph - Multigraph Corp
114-122△YMCA Central Branch Bdg
114△Western New England College
115△McCallum Office Supply Co
117 Apremont Barber Shop
119△Rosebud Florist
121 Birnie Bdg
△(200)Alport B MD
(205)Vacant
(207)Vacant
(209)Vacant
△(210)Ziter F M H MD
(211)Vacant
△(212)Rypysc S J dentist
△(215)Quinn J H MD
△(222)Soundscriber Sales Corp dictating machs
(223)Vacant
△(225)Modern Religious Products
△(228)Chapin W A R MD
△(229)Ghoreyeb A W MD
△(236)Munson & Mallis Inc engs
△(243)Enfield Clinical Laboratory
(245)Vacant
△(246)Gilchrist J M MD
(247)Vacant
△(248)Schiff J MD
(249)Vacant
(251)Vacant
△(253)Kenney M A office
△(260)Palermo A A MD
122△YMCA
△Chess & Checker Clubs of Central YMCA
123△Waldorf System Inc rest
— Apremont Triangle
125 PEARL ST begins
130 HILLMAN ST ends
134△Parker Pen Service Inc
△Convention and Visitors Bureau of the Spfd Chamber of Commerce
△Industrial Bureau of the Spfd Chamber of Commerce
△Greater Springfield Chamber of Commerce
△Merchants Bureau of the Spfd Chamber of Commerce
△Spfd Hotel Assn Inc
△Hampden Council Boy Scouts of America Inc
139△Harris Medical Center Pharmacy Inc
139½ BRIDGE ST crosses
—△ABC Taxi Co
140△Sheraton-Kimball Hotel The
Adams S D shoe shiner
△Sheraton-Kimball Beauty Salon
△Black & White Cab Co of Springfield Inc
△George D tailor
△Hotel Kimball Barber Shop
Pickwick Room The
△American Airlines office
△United Air Lines office
141Willard's Restaurant Inc
144-146 Tarbell-Watters Bdg
144△Tarbell-Watters Co The auto supplies
145△Empire Mailing Co letter shop
(201)Vacant
△(204)Pease Dan H Costume Co
146△(202)Beaver P F ins
△(207)Hopkins F S MD
△(208)Gipstein B L MD
△(210)Quinn J H MD
△(214)Wiese W J MD
△(211)Mazer M MD
△(211)Naurison J Z MD
△(215)Fransien E F MD
△(229)Klein R J MD
△(230)Haberman James C Inc ins
△(237)Hough G deN III MD
△(237)Hough G deN Jr MD
△(237)Fisher J D MD
△(242)Mace R G MD
△(300)Watt W G MD
△(305)Steinberg I H MD
△(310)Curtis S MD
△(312)Ferris A J dentist
△(315)Dougherty R S dentist
△(318)Connelly A J MD
△(324)Byrnes W W MD
△(401)McEwen K L MD
△(404)Binnig C M MD
△(408)Bragg F A osteopath
△(410)Macaulay R A MD
△(411)Holbrook Lumber Co
△(422)Moran L J ins
△(500)Lussier J H MD
△(501)Huston L L MD
△(507)Moran J A dentist
△(508)Aluminum Co of America
△(511)Renner - Davis Co greeting card mfrs
△(512)Klibanoff S R MD
△(517)American Realty Co
△(518)Leary J E MD
147 Robie R S Inc auto rentals
150△Friendly Ice Cream Corp
151 WINTER ST begins
155 General Offset Printing Co Inc storage
△Hertz Rent-A-Car System
156 N CHURCH AL (3d part) ends
157△General Offset Printing Co Inc
158-164 McIntosh Bdg
158 McDermott's Home Plate rest
160△Shaw M T Shoe Co of New England Inc
161△Standard Tire Sales Inc
162△Sortergraf Co sorting equipment
162½△Berkshire Maid Garment Mfg Co
165 WORTHINGTON ST crosses
167-175 Geisel A A Blk
169△Cadillac Cafe rest
171△Cadillac Hotel
172 Exeter Bdg
△McGee J investments
△(210)Judd Paper Co sls of-office
(211)Vacant
(212)Vacant
△(213)United **Furniture Workers of America Local 137**
(215)Car Care System system
△(216)Int Union Electrical Radio & Machine Workers CIO
△(217)Dawson Desmond & VanCleve accts
(221)Vacant
△(222)Johnson Service Co temperature control systems
△(224)Spfd Apartment Industry Inc
△(225)Allen-Bradley Co motor controls
△(227)Burnham Corp **boiler** mfrs
△(230)Acme Steel Products Div
△(230)Thompson Water Cooler Co
△(230)**Execuphone Systems** Inc business machs
△(230)**Springfield Business Service letter shop**
△(232)Watters C C office
△(234)Commerce Clearing House Inc tax reports
△(236)Egry Register Systems
△(238)LeMay Dental Laboratory
173△Mid Town Laundry
174△Lynch's Cafe
175△Burke H N store fixtures
176△Paradise Bowling Alleys Inc
177△Maples furn rms
178△Firestone Tire Center
179△Graywood Service Center radio reprs
181 Kutsamanis Peter
△Cyr Edward F
181½△Federal Cafe Inc
183△Boeder A R store **fixtures**
△Carty Nellie M Mrs
Monteverdi Victor
185△Clark Frederick P
Crawford James
Miller E M Mrs
Rivers Laura M Mrs
185½ Central Lunch
186△Moreau R N fruit
187△Clark J E cigars
187½ TAYLOR ST crosses
187½△Richco Products Inc janitors' supplies
188 Vacant
189△LaSalle Cafe
189½△Burns Brush Co mfrs
190△Springfield Beef Co Inc
191△Armory Hill Print
△Armory Hill Target Co printers
△Superior Art Studio
△Whittum Walter Inc printers
△VanVlack Charles Company electrotypers
193△Springfield Tomato Co Inc
194-206 Produce Bdg
194△Allston Supply Co janitor supplies
196△Toledo Scales Co
198△Schmitt M L Inc elec
200△Neal and Al's Barber Shop
201△Gurka Bros produce
205△Agawam Celery Co
207△Arrow-Head Fruit & Produce Co
211 LYMAN ST crosses
219 B&A RR crosses
222 Vacant
228△Viking Meat Products
232 Viking Meat Products
235△Alvin-Anthony Inc furniture
236△DelPadre L L Associates electronic equipment
△Regent Sales Inc TV
242 LIBERTY ST (1st part) ends
245△Sweet Life Food Co
△New England Stores Service Corp grocers
△Springfield Sugar & Products Co grocers
246△Standard Industrial Supply Co Inc mill supplies
257△Hurley T F rest
257½ LIBERTY ST rebegins
260 ZONE 3 ends
260△Springfield Boys Club Inc
261 ZONE 4 begins
264 FERRY ST ends
267 Allison Co real est **owners**
△Keystone Plumbing **Supply** Co Inc
278 Vacant
282 SHARON ST ends
284△Avery Frank tires
285 Russian American **Citizens** Club
288△Bruso William F
△Sakowski P P
△Dzwinick Mary Mrs
△Mendrala Thaddeus
290 P & M Spa conf
291△O'Leary Henry J
298½ CONGRESS ST ends
299△Rosenblatt Hersch
Roy Lawrence A
△Kuczma Andrew S
△Stein David◎
308△Polish National Home Inc
△Polish National Home Inc Hall
Sobieskiego Jana 3d **Club**
309△Rostek Mary L Mrs
Solomon S M Mrs
315 Franklin The apts
△Howard James M
Farr Ruby B Mrs
△Riordan Katherine A Mrs
△Remillard M M Mrs
△Lassard Florence M Mrs
Dowd Mary V
△Gaboury Anthony W
△Saleeby Nassif M
△Connolly Patrick J
△Kozlowski Joseph F
△LaMot John F
Moriarty Edward
△Joley Evangeline E Mrs
Mulligan Margaret
△Long Catherine Mrs
△Kendall Ralph E
Stewart Catherine Mrs
△Pendergast Edward J
316△Spfd Plumbing Supply Co
317 FRANKLIN ST crosses
328△Bond Market
329 Congregation Kesser **Israel**
332 GREENWOOD ST ends
334△A & H Printing Co
336△Medrek Walter A ◎
△Manning Patrick J
△Wihbey Elizabeth Mrs
△Casino Fred
338△Pilgrim Oil Burner Co
343△Springfield Girls Club
344 Finnon Catherine
Jenkot C M Mrs
△Bressette Louis J
△Winowski E L Mrs
346△Anderson Horace A
△Bughee Frank A
△Geoffrion Lester E
Crowley Humphrey
349 Vacant store
350△Ardizzoni N E Mrs
Aguiar Manuel D
△Cosmas Louis
△Tysowski Mateusz W
Dube Frederick E
Sadowski Edward E
Vacant
352 10th ST ends
Vacant
354 Vacant store
354½ Vacant
355△Hathaway Bakeries Inc

Chestnut—continued
356ΔHenney D cleaner
358 Lofton David ◎
Byrd Samuel A
359ΔBell Tobacco Co
360ΔKavanagh P J ◎
361ΔLewco Joseph M
ΔWhiteley Ralph V
ΔCallahan Nellie
361½ Gawrilow Andrej
Graves Joan Mrs
ΔKenfield William T
Vacant
362 Rosenberg Jennie Mrs ◎
363 Gordon K C shoe repr
ΔCosmo Coffee Co roasters
364ΔDesjarlais L M Mrs
Amellin Francis A
ΔO'Neil Katherine M Mrs
365 Tenanbaum L H conf
365½ Vacant
367ΔHill M R Mrs
ΔManning Mary R Mrs
ΔDupont Victor A
ΔZalewski Michael F
367½ Walsh Mary A Mrs
ΔPurdy Florence M Mrs
368 Lebeau Victor
Parks E Mrs
Torrey Ralph L
Stroman Irene Mrs
Richardson Albert A
369ΔGeneral Glass Co
370 ESSEX ST ends
371 LINDEN ST begins
372ΔVictor's Bike Shop
376 Bombard John F
ΔHeit Joseph furriers
378ΔLevesque Paul J
Brewster Richard A
382ΔDaly David B
384ΔBurns R A V Mrs
386 Broton Phyllis Mrs
ΔMichaliszyn Michael ◎
387ΔChurch of the Sacred Heart (RC)
388ΔMullins John F
ΔSyniec Frederick J
390 PATTON ST ends
394ΔBroughall Funeral Home
ΔMadamas Funeral Home
395ΔSacred Heart Rectory
ΔSullivan J D Rev
396ΔDodd James F
397 EVERETT ST begins
398ΔStack John F ◎
399ΔHeit L furrier
400ΔShea Nellie M Mrs
401 Andreas The apts
Montanez Jesus
ΔShea Elizabeth S Mrs
ΔDespotopoulos N G ◎
Cummings Thomas A
401½ McGriel P barber
402ΔBecker Samuel H ◎
Forant Salina
403 Vacant store
404ΔPouliot Mary P Mrs
405ΔLarry's Lunch
405½ Jeffersonian The apts
ΔGagnon Roy J
ΔHoffman Clarence J
Wood Frederick
Vacant
406 Lane Lincoln A
407ΔDespotopoulos H M Mrs conf
408ΔJurkowski K S
409 Buckley L E Mrs ◎
410ΔSmith Peter J ◎
411ΔHoward Henry J ◎
412 BOND ST ends
413 BUTLER ST begins
414ΔZakalik Madika B
ΔGeoffrion Joseph L
Geoffrion Franklin D
415ΔGallerani Louis D
Vacant store
417 Vacant store
417½ Vacant store
418 Mahar Edward W
ΔBailey Thomas H
Reed Martha Mrs
419 Vacant
421 Bitunov Konstantine
ΔCarabaine C M Mrs
422 Anufreiew Gennady
ΔGinoupoulos James
ΔGrodsky Harry ◎
423ΔVivenzio A A
426 McNulty George F ◎
427 O'Connor Edward W
ΔCarey Anna M Mrs
428ΔMcGuire Francis M
430ΔPeter Pan Tailors
Hunter Lotta Mrs
431 Tone The apts
(1) Odysseus Nicolouleas
(2) Sears Frederick J
Δ(3) Patrakes Peter A
Δ(4) Lynch Lawrence H
Δ(5) Appleton W T Jr
(6) Hoffman Harold G
(7) Martin Thomas J
432 Vacant
433 Cokkinias N J conf
434ΔHerman W grocer
436ΔOld Corner Drug Co Inc
436 ZONE 4 ends
437 ZONE 7 begins
437½ CAREW ST crosses
439-443 Radding The apts
439ΔKatherine Beauty Shoppe
ΔModern Shoe Rebuilding
Lyman John R Est of office
Δ(1) Benoit Arthur J
(2) Rommel I H Mrs
Δ(3) Brooks Carl F
Δ(4) Moriarty T J
Δ(5) Whitmore Martin
(6) McDonald Joseph H
(7) Mayotte Peter W
(8) Vacant
442 Smertilny A barber
442½ Macy's Cleaners and Dyers
443 Radding The apts
ΔBarrett H J grocer
ΔSzczepaniak Stefan
(1) Galarneau E A
(2) Ayers Theron V
Δ(3) LaFleche Rose M Mrs
Δ(4) Olson Catherine A Mrs
(5) Wade Raymond J
Δ(6) Elie A E Mrs
(7) Vacant
(8) Hall Harold A
444ΔAcme Electronic Co
445 SHERRINGTON CT begins
446ΔHall William L
ΔGosiewski Edmund F ◎
ΔGosiewski John A
448 Burkett Thomas J ◎
450ΔGeegan Joseph F
ΔMurphy Nellie Mrs
454ΔO'Gara Anna K Mrs ◎
460 Lanctot Claire F Mrs
Rajkowski Bronislaw
462 GROSVENOR ST ends
464 Aurora The apts
ΔHobaica Sally
ΔMerolevitz Morris
ΔAnagnostopoulos G A
ΔCohen David
ΔHarrington Frank T
Pitney Kenneth S
Toomey Peter T
Vacant
468r McNaughton James W
Miknovitch H Mrs
470 Twain Mark The apts
Δ(1) Blanchard A E
Δ(2) Doermer Flora D Mrs
Δ(3) Kasosky Sophie Mrs
Δ(4) Adelson Louis
Δ(5) Halpy J M
Δ(6) Witham Frederick A
Δ(7) Silvia Benjamin
Δ(8) Margolinsky Samuel
471ΔHome for Aged Women
ΔBates Harriet V Mrs
471rΔEvans William G
472ΔKaplan J Mrs ◎
474 Vacant
476ΔBernstein S Mrs ◎
ΔSophie's Beauty Salon
478 RINGGOLD ST ends
479ΔChestnut Street Jr High School
482ΔRottner Louis ◎
ΔStavroulakis Antonio
486ΔAndronicos E V
ΔPovenko Wasil H ◎
490ΔFiorentino Joseph ◎
ΔFiorentino Michael A
Vacant
494ΔO'Donnell Edward F Funeral Home
ΔO'Donnell J T Mrs ◎
500 HEBRON ST ends
512 O'Brien Annie G
ΔWaller K E Mrs ◎
514ΔBerinstein E R Mrs ◎
ΔShea William J
518ΔKramer Israel ◎
ΔLavoie Alfred J
520 Mazza J R cleaner
522ΔGerlomin Bertha Mrs
ΔSavos George Rev ◎
Vacant
526ΔBishop K E variety store
527 PROSPECT ST begins
528 ALLENDALE ST ends
529ΔSierodzinski S J
ΔGiuliani Urbano ◎
Gough James L
ΔPatton Realty Co Inc
532ΔGray Dora Mrs
ΔFried M B MD
534ΔTopodas Mary A
536ΔBaczynski Henry ◎
538ΔTarpinian Sophie Mrs
Vacant
540ΔGagne Merrill J
542 Harrington Leslie L
Vacant
546ΔLonergan Edmond F ◎
ΔSweetman W G
552 BROOKLINE AV ends
555 Springfield Hebrew Institute
558ΔKrasner Harry L
ΔKrasner Samuel ◎
564 Harezga Stanley K
ΔMichalak Peter ◎
565 Congregation Beth Israel
568ΔPollack Joseph
ΔGrube Francis C
ΔTemkin Jacob
574 Waldorf The apts
ΔCaputo Raymond C
ΔShapiro Harry
ΔBerkwitt L H plumber
ΔLevasseur Lawrence J
ΔVarela Lawrence A
ΔDonnellan Michael A
ΔMullen Catherine Mrs
Stanfield Raymond M
578 BANCROFT ST ends
579 Parent Raymond H
ΔGordon Lena D Mrs ◎
580ΔBadger's Market grocers
582ΔSlepchuk Stephen
Kelly Grace F Mrs
584 Vacant store
585ΔHarrington A M Mrs
ΔO'Connor John M ◎
586ΔSacharchuk Luke
ΔFuller Susie A Mrs
Kerez Sidor
ΔDooley George F
ΔPoirier Grace G Mrs
Vacant
588ΔLicker Doris Mrs
Lortie Emile J
589ΔBeron Dora Mrs
ΔDeraleau Raymond H
591 LEXINGTON ST (1st part) begins
592ΔRabinovitz Edward ◎
ΔFuchs Samuel
Rabinovitz Hyman
593ΔMortell James J
ΔMoriarty Eugene J
597ΔBlais Joseph E ◎
Cusson Paul E
ΔStatkis Edward G
601ΔCoyne John
603ΔStrange Mary F ◎
607ΔGravel A J painter ◎
Gravel Lionel L
608 JEFFERSON AV ends
618 Calhoun Square
619 (1) Champagne E E
(2) Cooke Harry G
(3) Russell Charles L
(4) Spaman Gerard
(5) Vacant
621 MONTMORENCI ST begins
627ΔLandry Adjuteur J ◎
ΔMoore Pauline Mrs
ΔMurray Walter J
631ΔCornett Betty A
Jordan Alfred A
O'Connor James E
ΔWhitman B E Mrs
633ΔBaker Ralph
ΔCahill William E
ΔKaryto J S Mrs
Pisano Joseph L ◎
ΔManning Francis S
ΔMitchell Edith L
ΔPaul Hubert P
Vacant
— CALHOUN SQ
634 CALHOUN ST ends
635ΔLepage Yvon J
ΔMeissner William T
ΔSchwartz Ida Mrs
Vacant
639 Greek American Progressive Association Hall
650ΔRemillard E L ◎
652 Remillard Roger J
ΔNadeau Joseph L
656ΔCowles Paul W
ΔNewton Harold B ◎
Cormier R M nurse
657 CHAPIN TER begins
660ΔProvost J Arthur
ΔGervais Leo P
ΔCadorette Joseph A ◎
662 ALEXANDER ST ends
664ΔHebert R D MD
666ΔDanalis Peter D ◎
670ΔFecteau Donald N
672ΔQuintin Quintin D ◎
672½ WAVERLY ST ends
679ΔEdson Charles R ◎
681 Goebel Jacob M
687ΔTaylor Rodman J
689ΔMansfield Allan W
693 PRATT ST begins
700ΔKotarski W C MD ◎
ΔPratte C tchr music ◎
708ΔPratte Frank R
Flanagan Daniel
712 HARRIET ST ends
732ΔLincoln School
735ΔWesson Maternity Hospital
742 CUMBERLAND ST ends
754ΔBrouillette C A ◎
Vacant
759ΔSpringfield Hospital The
760ΔBrady M M ◎
ΔBrady G P nurse
762ΔHenneberg Harry E
764ΔMartin D J ◎
766 DOVER ST ends
780ΔLambert Robert P
ΔOatman M A Mrs ◎
799 SPRINGFIELD ST begins
812ΔTardif Phillipe ◎
819ΔBryant J R C plasterer ◎
ΔHarvey Charles J H
825ΔPierce George J ◎
826 MERWIN ST ends
827ΔSurprenant Charles J
832ΔParker Charles E ◎
833ΔDorgan E P archt ◎
838ΔCatellier E J ◎
842ΔRickman Leo H ◎
843ΔRedden J A dentist ◎
844ΔPaleogopoulos S V
850ΔAvery A Claire ◎
ΔTaylor Elvene E
853ΔGoss George W
ΔLynch John W ◎
854 EAGLE ST ends
859ΔKrota Lena Mrs ◎
860 Vacant
861ΔAlbert Teofil F
875ΔPhillips A A Jr milk ◎
880 NOBLE ST ends
885ΔTurcotte Norman S ◎
887ΔHebert Victoria Mrs ◎
891ΔBordeau Emile A ◎
892ΔLabranche A J Mrs ◎
893ΔFiller Sam
894ΔWhiting Harold E
897ΔD'Anjou Alfred J ◎
898ΔArcher Eugene O
899 Hebert Leo R
900ΔDuclos Ernest R ◎
903ΔKilliard B T
904ΔCandini Jean M Mrs ◎
905ΔDesilets Gerard M ◎
906 Midwood Charles J
909 Bonasoni A B Mrs
Harabin Michael
Puzzo Charles J
Giroux Albert
910 McCabe Lester B
912ΔAsselin Edward J
914 JENKS ST ends
935ΔCummings James J
Rainville Arthur J
Gleason R E
ΔZiemba John J
941ΔPratte L A builder
ΔStahovich Alexander J
ΔIsabelle Wesley J
ΔGauthier Mathias J
942ΔGamache Anita M ◎
Lalancette J A
Gamache Norman J
ΔGraham John D
946ΔMerrian Wesley L
Kuykendall Rex A
Dufault Wayland J
Podhorny Zena M
Vacant
946½ HOLLAND ST ends
947 Desrosiers J R ◎
ΔSavage Marian F Mrs
Vacant
949ΔArsenault John J ◎
951ΔFredette Rose S Mrs ◎
954ΔFredette Edward J
Suprenant William A
Chapin Henry
ΔKincade William E
Bernard Harry A
ΔAnderson Kenneth A
960 Ayote Lucille E
Vacant
ΔRapalus John J
ΔKrzyminski Frederick F
Paull Matthew P
ΔHebert Angelina V
967 Frazier Claire

CHESTNUT (Indian Orchard) fr 39 Worcester S to 56 Berkshire (Right even)
65ΔMeiklejohn L L ◎
79 HAMPDEN ST crosses
81ΔSt Pierre J A
82ΔDennis Hazel A Mrs ◎
ΔSilva Mario
83ΔBourgelas Roger L ◎
84ΔMacDonald A Norbert
86ΔGokey Raymond J ◎
87ΔRobidoux Edward L ◎
88ΔTherrien Alfred J

CHILSON fr 1013 Sumner av S to 54 Paridon (Right even) Zone 8
14ΔSpongberg G K ◎
17ΔMastrangelo Ralph ◎
23ΔGoodrich Harold A ◎
27ΔLussier Hector J ◎
28ΔCarlson Everett M ◎
33ΔZaiken Stephen M ◎
37ΔFelper Samuel ◎
38ΔBowe John J ◎
41ΔHamilton G A acct
43ΔLamarche Charles J ◎
44ΔColapietro Anthony L ◎
47ΔKeller Ernest R ◎
48ΔMathews Paul J ◎
53ΔAskew William ◎
54ΔBrunton Thomas E ◎
57ΔGormally Lawrence S ◎
58ΔFinn James A ◎
61ΔLandry Ernest H ◎
64ΔO'Connor Lawrence F ◎
67ΔAntaya Raymond E ◎
68ΔStevens Charles F ◎
74ΔHeissfeld Henry L ◎
81ΔChapman Thomas L
86ΔCrokan Thomas ◎

CHURCH fr 2323 Main E to 1094 Dwight (Right odd) Zone 7
14 SHERIDAN LA ends
16ΔFisher Frank W
ΔMarceau Albert P ◎
ΔMarceau O E Mrs furn rms
17ΔJiroux William J ◎
Shugrue F E
20ΔAtkins Henry I ◎
22 Barker Gilbert E ◎
ΔLuce Daniel F
23 Leyden Henrietta L
ΔMetti Teresio
27ΔShapiro S A Mrs ◎
ΔSladofsky I S Mrs ◎
30 Frisbie Harold E
Erickson Edwin E
ΔMoreau Rene W ◎
31ΔMcClure W M furn rms
32ΔAndrews Samuel A ◎
34 White Walter W
ΔYanushewicz Anthony
39ΔSzpatowski Ignes
ΔKabokawich H Mrs
40ΔKorny Nicholas ◎
ΔRadwanski Antonia Mrs
43ΔKahwajy Richard
44 Donner Waldemar
Mylonakis George
45ΔGloth M trucking ◎
47ΔEthier L L Mrs furn rms
ΔEthier Joseph O
50ΔTratiak Michael
ΔTratiak Silvestrie ◎
53ΔLabonte Henry E
54ΔKaminski Anna Mrs
ΔWade Nella K Mrs
55 Dionne Kathryn I Mrs
Vacant
59 Beaulieu Joseph A
Ligarski S W ◎
60 Brodeur Hector C
ΔScott Armand
Tetreault Robert
63 Roberge George A
ΔFinkel Fanny Mrs
63rΔHome Beverage Co
64ΔGossman A P
ΔWitkin Belle
Vacant
68 Varsity Mfg Co Inc

CHURCHILL fr 69 Garfield S to 272 Sumner av (Right even) Zone 8
15ΔClough Sadie M Mrs ◎
16ΔBrusnicki Thaddeus J ◎
19ΔMaloney John H
ΔMaloney John H Jr ◎
22ΔMcCarthy T F MD ◎
25ΔLyle Raymond W
ΔToole Edna M ◎
30ΔFantl Joel ◎
33ΔClifford Merrill L ◎
36ΔMacCarthy Frank ◎
38ΔKelly Joseph P
40ΔDashevsky C M ◎
41ΔDill Philip H ◎
44ΔTease Earl W
47ΔKaufman Julius
ΔKaufman Morris ◎
55ΔSimon M A Mrs

CITY HALL PL fr 11 Court NW to 15 Pynchon Zone 3

CLANTOY fr 23 Phoenix S bey Dupont pl (Right even) Zone 4
11ΔHarrigan M M Mrs
12ΔMcGroty Leo W ◎
14ΔMackie Alexander D
16ΔHarrigan Patrick W ◎

Clantoy—continued
17ΔLain Jeffrey E ◎
18 Saunders James W
ΔLamothe Ada E Mrs
20ΔLavin Thomas J ◎
22 Landers Thomas F
23ΔKorman A F plumber ◎
24ΔMurphy Maurice
26ΔQueenan John T ◎
27 Miller Elizabeth Mrs ◎
30ΔChristy Constantino
30½ΔHillhouse Van
31 Mossi Andrew P
32ΔGuindon Arthur ◎
33ΔO'Brien Patrick J ◎
34ΔSokol Frank W ◎
36ΔAlbano F J ◎
37ΔMurray Raymond J
39ΔMerkle Frank J
40ΔStevens Anthony J ◎
41ΔMansfield John T
42ΔGaffney Helen T Mrs
43ΔGloster William J
44 Courtney Johanna Mrs
ΔO'Connor Bernard J
46ΔO'Connor Patrick L ◎
47ΔSerra Anthony ◎
50ΔSkehan Edward J ◎
52ΔO'Neill Patrick J
53ΔLacasse Omer J ◎
ΔLacasse George O ◎
54ΔShea Thomas
56ΔDoersam K G Mrs ◎
O'Flaherty Patrick
57ΔMartini Joseph ◎
59ΔSalvetti P J
60ΔSt Cyr Mary Mrs ◎
61ΔNashville Hazel M Mrs ◎
66ΔHeindl Eva B Mrs ◎
67ΔLionakis Keriakos ◎
69ΔTougias Pons E
71ΔMcCray Franklin W
73ΔCulloo Patrick J
74ΔKazmierczak F J ◎
75ΔBrown Mary M
Griffiths Frederick G
76ΔGross Robert A
ΔRyder Frank
77ΔGuiheen Patrick J ◎
80ΔArmstrong M Mrs ◎
81ΔSullivan John P
82ΔLyon Julian J
ΔO'Connor James
83ΔSullivan Michael J ◎
87ΔMcNamara E J ◎
91ΔThibodeau Berte P ◎
92 ARION PL begins
93ΔGurka Edward M
94ΔLaForest Joseph H ◎
95ΔDellaMattera E L
96ΔNiedbala Alphonse
97ΔLaznovsky Minnie Mrs ◎
98ΔWilkins Russell S ◎
100ΔFleming John F
101ΔBeem William D
103ΔKadenas James J ◎
104ΔLynch Thomas ◎
106ΔLynch Michael F
108ΔDeCaro Louis C
109ΔSeymour R E ◎
110ΔVedovelli A L ◎
113ΔO'Malley Patrick J ◎
114 DUPONT PL begins
119ΔKosinski Alfred C ◎

CLAREMONT fr 383 Orange S to 28 Crown (Right even) Zone 8
18ΔByrnes F J ◎
22ΔCowles Dorothy A Mrs
24ΔTillander Ruth E Mrs
26ΔPerazzola Adolino ◎
28ΔDiCassio O Mrs ◎
29 Vacant
32ΔShear Edward E
ΔWaterman Harry R ◎
33 Gallagher Peter J ◎
35ΔSudsbury Percy B
38ΔZeeb Adolph H
39 Abbey Alice S Mrs
40ΔBlake Ernest L ◎
41ΔHall George E ◎
43ΔLasares Alfreda A Mrs
45ΔMeaney James J ◎
47 Fredericks Raymond B
49ΔJohnson Robert E ◎

CLARENCE fr 1399 State SE (Right odd) Zone 9
21ΔDoyle Loretta E ◎
27ΔFowler Sidney A ◎
43ΔManthos Charles ◎
49ΔBrueckner Alfred C ◎
Herold Anna R
53ΔSickman Edward H ◎
59ΔVolenec Albert ◎

CLARENDON fr 236 Bay W to 154 Dartmouth ter (Right odd) Zone 9
— Clarendon Fountain

3ΔHammond Mona ◎
9ΔLeonard Herman W ◎
10 SHERMAN ST ends
15ΔBlodgett Francis S
ΔBarhyot Mary E
21ΔSornborger B T ◎
22ΔMorse Guy S ◎
27ΔPratt Cora B
ΔSmith William M ◎
28ΔWalters William H ◎
Vacant
31ΔShrey Carl B ◎
32ΔMelin Bertil O ◎
34ΔBrown James W
35ΔStarzyk Stanley W ◎
36ΔCraven Arnold R
38ΔEves Joseph R
40ΔChalifoux Homer A ◎
41ΔHaldame Clara I Mrs
ΔFoskit Birdie B Mrs ◎
47ΔKrupa Frank J ◎
48ΔBlodgett Harley H ◎
51ΔHill Joseph ◎
52ΔHerbert Albert L ◎
57ΔMcCarthy Marion L
62ΔTetreault T O real est ◎
63ΔDent Margaret M Mrs
69ΔMargeson Evan H
74 BUCKINGHAM ST ends
77ΔSampson T W P ◎
81ΔPalmisano Dominic J ◎
ΔVona Fiore F
90ΔEly Helen M Mrs ◎
93ΔFreeman Walter F ◎
99 ST JAMES AV crosses
— Thompson Triangle
106ΔHerring Daniel C ◎
110ΔDaignault Felix ◎
120ΔVanNorman F D ◎
126ΔJackson Howard L ◎
127 WORTHINGTON ST crosses
145ΔKrach John J ◎
149ΔElliott G B Mrs
158 GLEN RD ends
179ΔWarren Frank A ◎

CLARK fr 384 Hancock W to 50 Spruce (Right even) Zone 5
8ΔWoodrow Harold O ◎
17 Tether Clayton L ◎
18ΔCummings Matthew
May A M Mrs
21ΔWemyss Alexander ◎
30ΔPalmer John McK ◎
32 Vogel Robert J
ΔKnaak M M Mrs
34ΔThorley Bridget A Mrs
Wieselquist Walter G
41ΔCuzzone M A trucking ◎
43ΔBuoniconti Patsy ◎
44 Vacant
45ΔDean Albert J

CLAYTON fr 428½ Plainfield W to Riverside rd (Right even) Zone 7
11ΔBolduc Ida Mrs ◎
13ΔCooney Frank
Drewiany S E
14ΔBlouin Alice E Mrs ◎
16ΔAllen Louise E
ΔBenoit Donald J
17ΔLos Walter
Kostanski Stephen
ΔPepe Joseph A
19ΔBraica Anthony G ◎
20 Knowlton Donald W
ΔTrepanier Olympe Mrs ◎
21 Schaub Henry O
ΔSmith Priscilla Mrs
23ΔBeaudry Albert E
25ΔPaul P D Mrs
ΔRichmond E E Mrs
29ΔChase Earle W ◎
33 Dawson Alton L
35 Gadreault Raymond R
ΔWilson Edward P
38ΔResaw Selden J ◎
39 Zaleski Edna Mrs
40ΔEaston Raymond O
41ΔAussant A J ◎
43ΔLeahey Henry M
45 Colaseno Frank J ◎
49ΔBerthiaume Leo A
51 Wyzga Walter P ◎
53ΔWhitehouse Lester E
55 Ashley Raymond A ◎
59ΔSt Laurent Ralph J ◎
60ΔDeshais Leo J ◎
61ΔSt Laurent Lloyd R ◎
63ΔWojcik Julian H
65ΔMaccarono Peter A ◎
66ΔLaCombe O J
67 Newbrough R E
68ΔCoates Raymond R
69 Mitkoski Joseph J
70 Ryan Lester W
72ΔShapras Peter
73ΔKeyes John A ◎

76ΔKeyes Donald J ◎
77ΔRobillard Paul E ◎
83ΔDavignon Roland T
85ΔDrummond D M ◎
91 Langlois Samuel
93ΔJanick Tadaes ◎
103ΔJanick Walter L ◎
114ΔTravis Arthur A ◎
120◎Cote Ellie

CLEARBROOK DR fr 769 S Branch pky S bey Winding la to dead end Zone 8
36 WINDING LA begins
37 FOX HILL RD begins
46ΔFranck Kurt M ◎
51ΔCochrane Douglas W ◎
56ΔAssad Richard C ◎
61ΔGasperini J Jr mason ◎
66ΔFerguson G William ◎
71ΔWeiner David K ◎
76ΔAdamski Eligio E ◎
81ΔCavers Willard T ◎
86ΔPandolfi Leo M ◎
91ΔBishop William K ◎
92 Vacant

CLEMENT fr 875 Allen N to 35 Ford Zone 8
23ΔWolff Amelia F Mrs ◎
24ΔHerrick Everett M ◎
29ΔRosenthal Abraham ◎
30ΔMichel Theodore H ◎
35ΔJohnson Eric E ◎
36ΔBrown M Pearl Mrs ◎
41ΔKonick Marvin M ◎
42ΔLitman Max Y ◎
47ΔSilverman Samuel ◎
48ΔMontari Romeo ◎
54ΔYesu Pasquale ◎
59ΔRachleff Harry ◎
140ΔMcKenna Paul J ◎

CLEVELAND fr 437 Armory E to 740 Liberty (Right odd) Zone 4
3ΔMcAnanama John J ◎
9ΔWalling Hazel E ◎
14 Bouchard Albert ◎
ΔBono John B
15ΔCarney William J ◎
18ΔCreel Robert D
20ΔEkmalian Karekin ◎
23ΔCarassiti M Mrs ◎
24ΔDanti Armando L ◎
25ΔCarassiti W J
Plasse John G
27 Sawyer Clayton S
ΔSawyer Frederick L ◎
Vacant
28ΔCastelvetri Luigi ◎
30 Castelvetri J E
33ΔBoccasile Nicholas
36ΔThompson Stanley P
ΔCastellina Maria Mrs ◎
39ΔFrancazio William S ◎
40 Murphy Timothy F
41 Pioneer Shade & Screen Co Inc
42ΔMurphy James J ◎
45 Clarke William
47ΔSt Marie Arthur J ◎
48ΔGourley John J ◎
51ΔMcGee William H Jr ◎
54ΔTrahan David G
ΔWapner J S Mrs
ΔBaker Oscar B
ΔMallette Arthur T
ΔPiacentini Claude J
ΔCombs Mary L Mrs
56ΔMarsh Harris A Jr
ΔDevine Eugene J
ΔLaMontagne Orville
57ΔBrissette Alfred R ◎
60ΔDonahue John E ◎
61ΔBernier Robert L ◎
64ΔDillon William S
65ΔCardinali Ciro A ◎
66ΔButler John A
67ΔCardinali Almerico P
68ΔHebert Henry J
70ΔScahill James R
71ΔBurke Mary R Mrs ◎
72 Knowlton Cora M Mrs
73ΔSullivan Mary G Mrs ◎
74ΔSakellis Leon H ◎
76ΔWitowski John ◎
77ΔFoley Patrick J ◎
78ΔRomejko Alexander M
81 Vacant
83ΔBerube Edgar E
85ΔSmyth Allan ◎
86ΔFitzgerald M M Mrs ◎
88ΔCurran Catherine T ◎
89ΔCirillo Frank D ◎
90ΔOgulewicz M J ◎
93ΔDowd Thomas J ◎
96ΔKeyes Thomas J
98ΔHoar John P ◎
104ΔSeymour Aime N
106ΔHolden Samuel G ◎

CLIFFORD fr 384 Bay NW to 25 Berkeley (Right odd) Zone 9
12ΔBlakeborough D W
ΔClancy Anna M Mrs ◎
16ΔRubino Michael ◎
Schmid Raymond U
Rex Richard E
17ΔSmith Katherine L Mrs ◎
19ΔEgan Daniel F ◎
21ΔCarter Charles E ◎
24ΔFoster William ◎
27ΔBradway Douglas R
ΔParent Joseph F
32ΔWoodgett William S ◎
33ΔPostel Joseph E
ΔFrancis Ernest E ◎

CLIFTON AV fr 385 Central S to 128 Cherry (Right even) Zone 5
5ΔRivers Stanley J
8 Clifton The apts
Kropp M G Mrs
ΔCoffey Daniel E
ΔBurt Mary R A
ΔBartholomew B Mrs
Hafner Peter G
ΔScibelli John P
13ΔCornwell K E ◎
14ΔManning Josephine M Mrs ◎
17ΔCase M C Mrs ◎
20ΔFoley Katherine E Mrs ◎
ΔBurns Raymond V
21 Alden Rexford S ◎
24ΔJones Clarence B
Jones M E Mrs nurse
25ΔWitherell G K ins ◎
26 Thibeault Philip F
30ΔDay H S Mrs
Sharkey Charles ◎
34ΔRokosz Edward A ◎
38 LeMay Ethel M Mrs
MacDonald Raymond
39ΔFuchs Edward A H ◎
40ΔKuralt Herman W
43ΔDeSimone A James ◎
44ΔHemingway K M Mrs
48ΔBlette Conrad J
50 Vacant
51ΔKahahelis Theodore ◎
53ΔParent John B
55ΔProvost Aime R
57ΔStebbins Albert P ◎
60ΔCaron Paul G
ΔUlrick Hartman G ◎
ΔMcGurn John P
61ΔDeMarisco Joseph ◎
62ΔHuot Arthur J ◎
63ΔRossman Robert D
64 Huot Arthur J Jr
65ΔSullivan Thomas H
66ΔGreene Robert L
67ΔBerthiaume Lucien E ◎
68ΔGagnon George E ◎
71ΔZdroykowski F E
72 Vacant
73ΔLiese Frederick A ◎
74ΔKane John T
75ΔCamp Earl F
76ΔLavoie Ovila J
77ΔDrumm Homer J ◎
78ΔRivet Alfred L ◎
81ΔOlds Leland R
82ΔHickey William C
83ΔWinkel James L ◎
84ΔSchmidt George C ◎
85ΔMaher Cyril T
86 Marquette Ubaldo
87ΔFuller Arthur A
88ΔWay Alfred F ◎
91ΔBarbeau L J
92ΔGlokas George L ◎
93ΔTaylor Mildred C Mrs ◎
94 Vacant
96ΔSullivan Edward F Jr
97ΔScavotto Felix A ◎
98ΔNichols Maxwell B
99ΔDowney Francis E
102ΔTaylor Roger A
104ΔFazio Felix ◎
105ΔMertz George O ◎
106ΔCarney Joseph J
107ΔMoriarty T J
108ΔMiller Edmund ◎
111ΔSpence Gordon D ◎
112ΔGiovanelli S M ◎
113 Vacant
114ΔGiovanelli Joseph
116ΔMuldrew W H Jr
118ΔMuldrew W H ◎
122ΔDiCarlo Donald A
124ΔCignoli Charles A

CLIFTWOOD fr 461 Sumner av S to Forest pk (Right even) Zone 8
15ΔSaxer Edward G ◎
16ΔO'Donnell John W ◎

19ΔUnderhill Orville
ΔLombard M L Mrs ◎
22ΔDeely John J ◎
25ΔParent Oscar E ◎
26ΔFeige Walter L
30ΔKinney Paul W ◎
31ΔMortland George A ◎
34ΔCarrigg Arthur H
ΔPellegrini Ermenegilolo B
35ΔDavis Kenneth W ◎
39ΔPava Moses L ◎
ΔRussell William E ◎
ΔWillis Robert N
40ΔSavage Charles H ◎
ΔBagley Ashburn E
42ΔBrown Clarence L ◎
ΔGrant V C Mrs
ΔPhilipsen L E Mrs nurse

CLINTON fr 2041 Main SW to 2235 Columbus av (Right even) Zone 4
21ΔRoyce Superior Laundry Inc
Massasoit Laundry & Linen Supply Co Inc
National Laundry & Linen Supply Co Inc
24 Clinton The apts
Δ(1)Renaudette Alice
Δ(2)Brueno Mary H Mrs
Δ(3)Hanson Hjalmar A
Δ(4)Henry William C
Δ(5)Kerrico Irene L Mrs
(6)Baker James M ◎
(7)Vacant
(8)Christian Leo C
36ΔMossey J M Mrs furn rms ◎
44ΔGuilbault Reni J
ΔMallette Wilfred A
46 Muscaro Anthony
50ΔMcBride Charles L
ΔBrown Charles S
ΔPauline Henry M
ΔCoston Charles S
Davis Robert H
ΔBrown Marie E Mrs
Elder Eula M Mrs
Brice George Jr
ΔTaliaferro E C
51 BOYLSTON ST ends
54ΔRobinson Lula Mrs
ΔWashington Ernest L
56 Vacant

CLINTON ST EXT fr 2236 Columbus av SW bey B&M RR to Conn River Zone 4
— Bab Transfer Inc

CLORAN fr 16 Fisher N to 1889 Bay (Right odd) Zone 9
5ΔMarcheselli Ralph G ◎
10ΔGamble Samuel ◎
53ΔRoot Edna S Mrs ◎
81 PEER ST crosses
89ΔDoake Lorraine P Mrs ◎
90ΔDuteau G E ◎
97ΔByrne Kenneth M ◎
98ΔHiggins D T Mrs ◎
103ΔGiorgi Joseph F ◎
104ΔHouse Arthur G ◎
110ΔHouse Nellie B
111ΔLaVoice Ralph W ◎
116ΔShattuck Jesse F ◎
117ΔBarton Lloyd Z ◎
123ΔKozloski Walter F ◎
124ΔVines Edridge W ◎
130 Vacant
131ΔFay Augustine J ◎
136ΔBrownhill H Richard ◎
137ΔHodge Stanley M ◎
142ΔWinkler Richard C ◎
143ΔStratos Anthony ◎
147ΔMascola Fred A ◎
150ΔWood Gilbert ◎
156ΔAtkins Donald G ◎

CLOUGH fr W of Gilman E to 214 Harkness av (Right odd) Zone 8
5ΔForni Alfred J ◎
11ΔFelton Marshall H ◎
15½ GILMAN ST ends
17ΔLombardo M interior decorator ◎
27ΔMorin Robert A ◎
35 CARR ST ends
36 GARLAND ST ends
47 Huppard Frederick W ◎
51ΔGauthier Mathias J ◎
62 POWELL AV ends
67 Vacant
87 ORPHEUM AV ends
88 ELLSWORTH AV ends
95ΔLoyd William B Jr ◎
103ΔGulbrandsen Arne ◎

CLYDE fr 284 Plainfield W to Riverside rd (Right even) Zone 7
20△Belanger Horace R
Carron Edith L Mrs
Beirnes John J
△Hobbs Patrick W V
△Rumpal Joseph
23△Brennan C T Mrs ◎
25 Normand Lillian Mrs
Vacant
32△Rule Andrew
47△**Castor Ernest J**
Asselin Francis X
△Dinas Daniel
Vacant
53△Bouchard Louis J ◎
Nareau James E
△Sauve Edmund V
Sauve Arthur P
84△Stasuk Paul ◎
90 Dionne Frank L
91 Ligocki R S Mrs ◎

COBB fr 764 Boston rd N to 139 Davenport (Right odd) Zone 9
74 JOSEPH ST ends
76 McBride Bernice M Mrs
Pofumi Angelo
98 CURTIS ST begins
111△D'Amario Antonio ◎
121 GARIBALDI ST begins
137△D'Amario Vincenzo ◎

COCHRANE fr 364 Dwight rd W to dead end Zone 8
15△Vincent H W
25 Kelleher Martin A

COLCHESTER fr 409 Eastern av E to 76 Sheffield (Right odd) Zone 9
12△Minichielo Nicholas A ◎
15△Caporale Louis N ◎
16△Yacovone Raymond P ◎
20△Mayforth E B Mrs ◎
21△Moore Stella C Mrs
23△Scalise Joseph ◎
25△Mazza Victor E
26 Jamilkouski J S
27△Lucia Joseph F
30 O'Hare Joseph P
31△Polidora Antonio
32△Ravosa S J ◎
33 Ravosa Elmira J Mrs
35△Zanolli Joseph D
36△Girard Homer H
37 Arslan Arthur M ◎
△Arslan Sargon A
38△Lucia Frank A
40△Halpin John J
41△Brouillard Gertrude F Mrs
42△Vernadakis N E
43△Cerrato Anthony F
46△Ardenghi Bruno J ◎
△Arden Electric Co
48△Hare E V Mrs

COLE fr 30 Brickett N (Right odd) Zone 9
20△Giordano A W ◎
24△Kabelka Veronica Mrs ◎
28 Carroll Feodora Mrs ◎
△McGuigan F J tchr music

COLEMAN fr 177 Boston rd S to 68 Embury (Right even) Zone 9
17△Williams Ralph W ◎
28△Caron Elizabeth M Mrs
29△Moore Harry A ◎
30 Vacant
34△Roberts Charles W ◎
37△Lyman F J ◎
38△Schechterle J A ◎
47△DeBarge F A M Mrs ◎
48△Hastings Warren W ◎
57△LeBeau A J ◎
63△Merrill Alton L ◎
64△Sullivan Rufus J ◎
△Sullivan K nurse
68△Mirring E W ◎
70△Hayford L K elec ◎
71△Dupuis G N ◎
77 Maurice Fidelia E ◎
83△Pare Clemence M Mrs ◎
86△Tutty Joseph F ◎

COLERIDGE fr 69 Sherbrooke NE to 68 Corona (Right even) Zone 4
6△Lazars Walter J ◎
12△Anderson Ernest G ◎
14 Agen Arthur A ◎

COLFAX fr 298 Chapin ter W to 147 Melha av (Right odd) Zone 4
3△Licht Benjamin ◎
9△Gruskin Irving H ◎
15△Fieldman Israel ◎
26△Kelly Frank H ◎
34△Carroll James W ◎
40△Solin Jay Z ◎
46△Silverman L S ◎
52△Abrams Hyman W ◎
56 MELHA AV ends

COLLEGE fr 198 Wilbraham rd NW to 45 Acorn (Right odd) Zone 9
17△Fox Edwin A ◎
21△Wilcox N M Mrs ◎
27△Mederian Alvin C ◎
Peterson Ernest C
31△Ventrice Rebecca L Mrs
△Hammond Ethel L Mrs
31r Vacant
35△Aldrich Beatrice Mrs ◎
37△Mahood Joseph A
49 STATE ST crosses
69 Garton William
Grishaev Gregory U
71 Chase Raymond F
72△Hupfer W G painter
74△Shattuck Louis E ◎
75△Mariani J Mrs ◎
77△Joubert Mildred G ◎
Pinkerton John
78△Cushing T Frank ◎
81△Hammarstrom C J ◎
82△Ertel William G Jr ◎
83 Lapointe Roland A
△Wright Homer W
84 Votava John J
85△Nelson A G
87 Nelson A E Mrs ◎
88△Hewinson W R ◎
89 Wilson William R ◎
91 Langlois Charles N
92△Johnson Daniel J ◎
93△Vinal Ralph H ◎
95 Vacant
98△Russell Alexander A Jr ◎
101 Anderson Eric A
Graham Paul
102△McCarry William H ◎
104△Jones Joseph L
106△Cormier Ernest J
107△Disheroon S L Mrs
△Hope B P
Day Echo
Vacant
109 Chapin Alfred L
111△Arnold Doris M Mrs
Brownlee W C
112 Kimball F V Mrs ◎
115 Falconer Everett H
Falconer Everett H
Vacant
△Kelly James
△Fowler William C
Peterson Wilfred J
△Brunt Samuel
118△Mattson A J ◎
121 Koziol Jacob J ◎
122△Williams Anna Mrs
Janik Julian A
Crenshav Lucy Mrs
125△Shaver Robert L ◎
△Oakley O K ◎
Leach Anna M Mrs
126△Grenon Gilbert P ◎
131△Garwacki Max E
△Meyers Richard D
DeCaro Ralph
132△Glans Carl G ◎
135 Doty Daniel E ◎
△Doty Willard J
135½ SHATTUCK ST crosses
136△Rice Donald L ◎
137△Cote Roland U ◎
△Cote Variety Market grocer
146△Chechette Marion E Mrs
△Thomas John E
146r△Eddy M L auto repr
152△Crapo Russell D
Kakley Joseph R
155△Randall W J ◎
156△Riggins Herbert C ◎
158△Troutman Harold
159△Laliberty Charles E
160△(1)Barr Walter S
(2)Blake Charles R
(3)Jennison Walter E
(4)Vacant
△(5)LaBroad Frank G
(6)Fuller Ada B Mrs
161△Gagnon Donat C
△Trombley Leo
△Seymour Herman L
164 (1)Vacant
△(2)DiPinto Vido
(3)Vacant
△(4)Novosel Walter A
(6)Vacant
(5)Dawson Lester W
165△Courtney Thomas
167△Boland Julia T Mrs
△Lyons P J ◎
Bouchie Clifford H
170 Conway Ezra M
171△Pickett F M Mrs
△Weaver Evelyn T Mrs
Gunn Alfred C
△Granger Mary Mrs
Sherry Emilio M
△Yamamoto Frank
172△Lachut Henry S
176△Fuller Floyd C
△Kenney F M Mrs
△Lamothe Edward X
△Burns Martin W
Chisholm Leon P
Buereau Edna A Mrs
179 (1)Thayer John M
(2)Rae Douglas L
(3)Bousquet Earl R
(4)Bousquet George L
(5)White Frederick Jr
(6)Morrisseau Joseph A
182 Daniel Elizabeth
Venne Rene
△Lusby Robert
△Isham Ernest
Kavanaugh A J
Wakem John J
185△St Peter Charles A
△Lapointe Alfred J
△Smith Pearl M Mrs
Demorad Leo F
(1)Hayes Edward B
(2)Vacant
186△Wyche Lucille J Mrs
188 Scott Sadie Mrs
189△Tysowski Adolph M
190△Sullivan James E
△Bogard Steve
191 Irons Alexander G
△Selby Robert
195△Felton Ruth B Mrs
△Fratini Francis A
Bell Robert T
Gray Stanley R
Ryan John J
△York Albert C
196△Guertin Joseph R
198 Michaels Roy S
200 Vacant
201△Copeland Joseph R
202△Zielinski Joseph S ◎
203 Nicholas Albert
Trepanier Arthur C Jr
205△Russell George M ◎
△Robbins Andrew R
206△Jenkins Janice R Mrs
208 Vacant
△Coles Amy J Mrs
Woods Kenneth
211 LaPointe Raymond R ◎
212 Soffen Fred M ◎
215△Goddard Roy A ◎
216△Hogan Nelson W ◎
222△Fletcher Joseph W ◎
225△Lafley Leo I
226△Faust James W ◎
227△Legault Conrad J
228△Talbot Georgia M Mrs
229△Gelineau Leopold J
230△Johnson L J ◎
231△Barbalian P G ◎
232 Blackwell Samuel B
235△Harris Celia Mrs ◎
236△Johnson Siscero ◎
237△Shea Robert H
△Stevens Paul H
238 Kaplinger Louis R
△Muscolino Paul P
240△Colton Robert W
241 Borden Grover L
△Pete Leonard R ◎
242△Lussier Albert J
△Filiault Roland L
243△Bradley Ruby
Munson Willie L
245△Phillips Anthony L
246 Montanari Louis S
248△Montanari Albert ◎
249△Mackie Andrew P
251△Mackie Mary P Mrs ◎
255△Matchett George
257△Hebert Irene C Mrs

COLLINS fr 309 Eastern av E to Logan (Right odd) Zone 9
5 Vacant
16 Byrne Edward
Vacant
17 Clark Lawrence
Dearborn Harold F
18 Circosta John D
19 Lucia Anthony
20△Circosta Ilario A ◎
23△Giberti Mario J ◎
24△Gatti Francis M ◎
28△Noel Arthur L
△Whitaker Mary Mrs
Vacant
31△Campagnari Joseph
33△Gillette Raymond F
34△Angell L B Mrs ◎
35△Petri Lucy A Mrs ◎
37△Babalis John ◎
38△Melbourne R J
△Gouvan Frank H
38½△Gouvan A J
40△Sullivan Donald R
41△Gastone Carlo F ◎
△Gastone Leo C
42△Serra Arturo
44△Crivelli Ettore
45 Morelli Alfred E ◎
51△Wall Thomas W ◎

COLONIAL AV fr 1139 State S to 326 Wilbraham rd (Right odd) Zone 9
15△Larrivee P P ◎
16 Kominsky Borlick
△Stronberg Carl W ◎
19△Folsom Ralph A ◎
20 Begg Alexander J ◎
23△Connors E I nurse ◎
24△Fioretti Michael C
25 Cole Charles L
Vacant
26△Basdekis Apostolos K ◎
29△Sheehy James E ◎
30△Nehmer I L ◎
31△Sullivan Edward J
33 Vacant
35△Phelps Franklin A
36△Vinton Arthur L ◎
42△Syner Ann C ◎
43△Prunckun Henry W ◎
45△Kline D M nurse
△Kline William B
46△Lindgren E O
47△Wilder A L TV service ◎
48△Warner Mary W Mrs ◎
49△Ludwig W J ◎
51△Sullivan James F
52△Brogan John J ◎
53△Safford Julius M
55△O'Brien E H Mrs ◎
56△Brogan P Joseph ◎
63△Greenaway E M Mrs ◎
64△Knapton John F ◎
65△Midwood Maude J
66 Fiorentino Louise M Mrs
67△Harrington Ernest W ◎
68△Fiorentino Lawrence A ◎

COLONY RD fr 34 Park dr SE to Longmeadow line
11△Scibelli Rizierio J ◎
30△Freedman Hyman ◎
33△Zeo Nicholas Jr
47△Robinson John I ◎
50△Tufts John B ◎
64 Vacant
65 Vacant
76△Holstein Harry ◎

COLTON fr 31 Wilbraham rd S to 30 Beacon (Right even) Zone 9
38 MONROE ST ends
39△Sullivan Mason Supply
41△McCleary William L Co Inc roofers
45 Vacant
46△Bryant Grace Mrs ◎
47△Spfd Store Fixtures Co Inc
52 Johnson Joseph W ◎
54△Gutfarb M mach
△Alport L I real est
59 Vacant
71△Water Dept Service Bdg
△Water Dept
72 UNION ST ends
80△Wright Robert W ◎
84△Owens Eleanor L Mrs
86 Callahan H E Mrs
96 QUINCY ST ends
97△Krusiewicz C L
△Turcotte Claude T
102△O'Neil Katherine V Mrs ◎
104△Hicks Charles S
105△Alessandri Righo
106 Garrett Samuel
Vacant
107△Faucette V M Mrs
108△McGettrick Owen ◎
109△Gallerani P J Jr
110 Randall Mary Mrs
Thor Sven J
111△Gallerani Peter J
115△Alessandri Victor Q ◎
118△Clayborne Leroy
123△Italian American Citizens Club Inc
133△Beeman A T real est ◎
134 TYLER ST ends
138△Fisher Mary L Mrs
Jacob Georgia A Mrs
Halbton Willie
139△Gosselin Alfred A ◎
142△Gabbidon Wilfred H ◎
145△Pittman James C
Brooks Gordon
Vacant
146△Lucia Annibale ◎
147△Rock Ernest E ◎
△Georgia Francis
150△Lucia Pasquale ◎
151△Zanardi Libro J ◎
154△Akins Riley N
155△Gaskins Wilton
△Wynn Thomas W ◎

COLUMBIA TER fr 414 Liberty N (Right odd) Zone 4
3 Vacant
11 Vacant
14△Suse Phillip C ◎
16△Frechette Armand G
24△Cavallini Louis J
Smith John W
Vacant

COLUMBUS AV fr Longmeadow line NW to 125 Plainfield (Right odd) Zones 6 5 3 and 4
7 LONGHILL ST ends
120 EXIT fr South End Bridge
121△Page Frank M Inc florist
129 ENTRANCE to South End Bridge
151 SOUTH END BRIDGE crosses (1st time) (overhead)
157 SOUTH END BRIDGE crosses (2d time) (overhead)
269 EXIT fr South End Bridge
270 ENTRANCE to South End Bridge
293 ZONE 6 ends
294 ZONE 5 begins
324△St Johnsbury Trucking Co Inc
328△Allied Baking Co
333△Nowak's Inc paints
336△Home Insulation Company of New England
338 Vacant
341△Automobile Distributors Inc used cars
344 Vacant
346 Vacant
351△General Auto Sales
354△Shalen & Konover Inc floor coverings
357△Springfield Animal Hospital
360△Winnie's Service Station
363△Albano Frank A
365△Albano Rocco D ◎
△Table Arthur
367△Giuliano Sebastian
369△Giuliano Joseph ◎
Vacant
371△Pianzo Luigi ◎
373△Pianzo Anthony
△McNulty Robert E
377△D'Amico O G Mrs ◎
379△Homon A M Mrs
△Rossi Dorothy Mrs
381△Reale Mary Mrs
383△Nascimbeni B P
△Tarantino Frank ◎
384 SOUTH ST begins
387△Hill Chester H
389 Furlani Louis P
△Drake M Mrs ◎
391 Vacant
393 Gauthier William J
Veronesi Agostino
406△Gagne Ray Service Station
407 MAIN ST begins
416 Bailey H F autos
437△Moquin's Service Station
458 Vacant
471 LONGHILL ST begins
474 Fafard C J hay and straw
487△Vin's Esso Station
500△Center Arthur E Inc autos
△Center Sales Inc used cars
△Columbus Rental Service Inc auto renting
511△Growers Outlet Inc grocers
551△Shea Inc of Springfield cleaners
555△Mart Restaurant
561△Aldrich F D Fine Foods delica
562△City Waste Disposal Div
563△A'Herns 5 & 10c Store
567△White S M Men's Shop clothing
569△Camerota E R Mrs bev
573△Bernstein May Apparel Outlet
575 Hello-Day Lines gifts
579△RCA Service Co Inc TV reprs
581△Turner Elton R Associates Inc televisions
585△Meatland Inc meat
603△Balise Motor Sales Co autos
603½ MILL ST begins

Columbus Av—continued
Ken and George Luncheonette
683△**Hedges-Sattler Inc autos**
693 Vacant
707 YORK AV begins
723 YORK ST crosses
747 Riverview The apts
△(1)McCord A R Mrs
△(2)Haley Leon T
(3)Lawler Frank W
△(4)Panetti Albert J
△(5)Martinelli Joseph A
△(6)Supernant G A Mrs
(7)Dion Marie L
△(8)Ciantra A Mrs
748△Cascio A Mrs grocer
763 ELMWOOD ST crosses
764△Viola Mary L Mrs ◎
765△Guthrie Fence Co Inc
785 **Eagle Auto Body Co**
789 BROAD ST crosses
811 Strauss W M woodwkr
815△Cieboter Stanley A
△Latino Rocco A ◎
820 Harmony Cleaners
Vacant
△Gioscia's Market
883△Krohne C A & Sons **service** station
841 NORWOOD ST crosses
850 Nevada The apts
Reale Jerry J
Gravini Joseph
△**Attardi Bennie**
△Beggetta Anthony
△**D'Amelia Anna Mrs**
Fitzgerald J E Mrs
△Burnett George
Framarin Attilio
Vacant
851△Belmonte A cigars
857 **Chechile J M Mrs** ◎
△Belmonte Arcangelo
△Szajgin Stanley
860 Boulevard The apts
△Graziano Anthony J
△**Lucerino Antonio**
△Sarnelli Anthony
Raymond George I
Tataro Nicholas J
△Adiletti Arnold M
Brouillette Charles
Gaboury M J Mrs
△Slawski Karl G
865 Santaniello Vincenzo
867△Pajer Bros grocers
875△Jenney Service Center **gasoline**
890 Vacant
895 GARDNER ST crosses
896△Wood H B auto parts
904△Norwood Associated **Engineers Inc filter mfrs**
Norwood Filtration Co
Norwood **Engineering Co**
912△Advance Television
916 Mirarchi Carmelo
Vacant
918△Amato Alphonso A
919 ARLINGTON CT ends
920 Boutin Edward J
Vacant store
921△Amato R poultry
922 GOYETTE PL begins
926△(1)Zanetti Maria Mrs
(2)Vacant
(3)Schreiber Charles L
(4)Albano Giovanni
△(5)DeNucci James A
△(6)**Lamari Lucia Mrs**
928△Clement Paint & Supplies Inc
933 Peter Pan Garage
939 Guthrie Fence Co Inc
941△Lynch Mary J ◎
951 LOMBARD ST ends
966 WALKER ST begins
969 Aquarium Center The
971△City Auto Metal Works
Giustina Antonio D ◎
973△**Giustina Daniel D**
989 Vacant
Vacant
993△American Venetian Blind Co
999 LORING ST ends
1011△Serra Baking Co
1021△Bianchi Attilio J ◎
Vacant
1027△Harry's Battery **Service** Inc
1040 WHITNEY PL begins
1050△Hampden Coal & Oil Co Inc
1051 FREMONT ST ends
1067△Sam's Glass Works
1069 Vacant
1071 Festa H barber
1073△**Abert Paul R**
△**Nitri Frank**
△**Maso Frank**
△**Grasso Albert W**
△Meyette Domenica M Mrs
Cote Clara Mrs
1074△Cavalier Restaurant Inc cafe
1077△Harvey's Sid of Mass Inc oil burner equipment
1079 MARGARET ST crosses
1088 Allied Bakery
1094 Grimaldi John C
Vacant store
1107△Graves R S Co elec motor reprs
1108△**Mazzaferro D F meat**
Mazzaferro Pietro
Vacant
1112 BANKS PL begins
1116 Vacant
1117△National Food Foundation Inc elec appliances
1120△Reale G C grocer
1121 Santaniello C F
△Burns Samuel E
LaPointe Eugene G
Vacant
1123 Vacant store
1127△Columbus Cafe Inc
1140△American Oil Co The
1149 WILLIAM ST crosses
1156△Marinetto S grocer ◎
1159△Giordano John
Constantino Carmine
1160△Moberg Henry E
△Scavone Dominic
1166△LaFlamme E G **washing** machine reprs
1167△Albano C conf
△**Evangelisti Joseph**
Barbiero Joseph
1170 Vacant
1172 Vacant store
1173△DeLevo S baker ◎
Vacant
1176△Krakovich John
△**Thompson S W radios**
Vacant
1179△Weiner Bob Tire Co
1182 Iennaco A barber
1184△(1)**Impagnatiello M A**
△(2)Mee Walter L
△(3)Langone James F
△(4)**Craven Cora L Mrs**
△(5)Falcone Vincent
(6)Vacant
1188 Vacant
1189 Vacant
1193 WILCOX ST crosses
1214△Abe's Auto Clinic Inc
△Dan's Speedometer auto **repr**
Roberts F L & Co Inc gasoline
1235 UNION ST crosses
1239△Convent of the Sisters of The Holy Cross
△Sisters of The Holy Cross
1240 Liquori A grocer
1254△Forest Park Ambulance & Oxygen Sales & Service Inc
1259△St Joseph's Parochial School
1270 MECHANIC ST begins
1284△Gaulin Francis J
1286 Carlevero Upholstering Co
1288 Vacant
1290 **Vacant**
1294△Mercolino E & Co bakers
1296 Auger Jean J
Andreis Mary A Mrs
Vacant
1300 Carlevero Furniture Co
1304△Howard Restaurant & Cafe
1311 HOWARD ST crosses
1317△Hoff Auto Parts Co
1325 **Bertocchi Frank D**
△Hamel Romeo R
1331△Carney Bros Motor Service
1333 Empire Equipment & Supply Co dairy equip
1337 Taylor William
Bailey Bartholomew E
1339△New Columbia Lunch
1353△Joe's Sunoco Service gasoline
1373 BLISS ST crosses
1427 STATE ST crosses
1432 ZONE 5 ends
1433 ZONE 3 begins
1433△Gemme's Service Station
1445△Socony-Mobil Oil Co Inc
Teece F A auto parking
1483 ELM ST crosses
1531 COURT ST ends
— Court Square
1601 Gaulin A J auto **parking**
1601½ PYNCHON ST ends
1651△Maury's Service Station
1651½ VERNON ST begins
1685△Dealer Supply Co Inc hdw
1689 WIGHT PL begins
1725△**Memorial Garage**
1730 Sweeney Charles P Co fruit
1737 BRIDGE ST begins
1746 Pullman Co
1765 N CHURCH AL (1st part) begins
1794△Martinelli John Inc fruit
1795 WORTHINGTON ST begins
1803△Shaw H E Co tobacco
1807 Dept of Streets & Engineering Pumping Station No 4
1808△Springfield Celery Co Inc
△Sawyer & Co Inc **produce**
1821 FORT ST ends
1852△National Carloading Corp warehouse
1861 Union Parking & Service
1865 HAMPDEN ST ends
1880△Wilson & Co **meats**
1883 Vacant
1897△Barton Tailoring Co Inc **clothing**
△**Rainbow Girl Coat Co**
△Burd Mfg Co **screw mach** products
(3d fl)Vacant
1899△Butler Paper Co
1919 Central Auto Park
1927 RAILROAD ST ends
1931 B&ARR crosses
1976 ZONE 3 ends
1977 ZONE 4 begins
2020△**Empire Batteries Inc**
△Dekkers J P **gasoline**
2040△Jaeger Welding Supply Inc
△Welding Service Inc
2043 CYPRESS ST ends
2065 Crane Co The
2108△Boston & Maine RR freight depot
△**NYNH&HRR freight depot**
2155△Harvey-Whipple Inc oil burners
2165 EMERY ST ends
2170△Acme Fast Freight Inc
2179△Dept of Streets & Engineering repair shop
2236 CLINTON ST EXT begins
2240△**Eastern Equipment Sales Inc contrs supplies**
2235 CLINTON ST ends
2243△Roberts F L & Co Station No 9 gasoline
2269 VINE ST ends
2283△**Engelson's Gas & Oil Service Inc**
2309 HOLYOKE ST ends
2323 Bongiovanni F L rest
2331 Vacant
2351 AUBURN ST ends
2385△Hampden Coal & Oil Co **Inc gasoline**
2395½ SEVENTH ST ends
2407△Ray's Tire Exchange
2417 Park View The apts
△**Dulude Roland A**
Sienkiewicz Charles J
△**McCarty Edward J**
△**Lavinski Michael**
△Prochazko Henry W
Vacant
2461△Veteran's Service Station gasoline
2465 SARGEANT ST ends
2477△Morrell S gasoline
2513 BRADFORD ST ends
2539 Vacant
2541△Hinnant H auto repr
2571 JOHN ST ends
2633 PLYMOUTH ST ends
2671△Evans John
△Zeigler Pauline B Mrs ◎
2681△Gebo Louis J
Bassett Grace Mrs
△Napolitan Philip A
2689 Thibeault M M Mrs
△Aldrich Bessie B Mrs
Vacant
2699 Barrows Antonio
Ingram Gussie Mrs
Vacant
2707 **DeCosmo B M**
Wilson George E
LeMay Frederick A
2715 Nesworthy James B
△Patnode Charles J ◎

COMMONWEALTH AV fr 610 Belmont av SE bey Carroll (Right even) Zone 8
8△Jones Gerald C
10 Kosiarski Stanley ◎
14 Peeso M J Mrs
16△**Hannigan John H**
17△Miller Chester E Rev
△Forest Park Taxi Co
△**Siciliano T J** ◎
20 TRENTON ST begins
24△**Reitz Joseph F**
26△Auerbach Ethel K Mrs
29 Hamel Stanley A
△Cellilli Joseph F
△Murphy Thomas E
△O'Connor Russell M
△Dunn Martin H
△**Waszeciak Henry A**
30△Bradbury Walter F ◎
△Merrill Enid E ◎
33△Theres James
34△Orell Walter S
35△Kirk Evelyn L Mrs
△Jakubiec Joseph
36△Davis Chauncey A
37△Introvigne Domenick J
△Champagne Alfred P
38△**Manning Michael J** ◎
39 Champagne Philip H ◎
40△Valentino Arnold
43 WALDEN ST crosses
47 Vacant
49△Trench James J
Vacant
50△Stowers Earl C ◎
Morse Jessie C
54△Zippin Sidney R
55△Caron Camille T
57△Curran John J ◎
△O'Connor T F
58△Clark Neal
60△Cohen Morris ◎
63△Goldrick Anna Mae ◎
64△Weissman Henry ◎
69 HOLLYWOOD ST crosses
75△**Smith M E Mrs** ◎
76△Brock Stanley L ◎
77△Shepro Max M
△**Guay Norman**
80 Sheldon Richard E
△**Michaels Joseph J**
Goewey Emmet P
Vacant
83△**Worthington Minnie E Mrs**
84△Codraro Richard
△Fanning John H
△**Kimberly C E Mrs**
△**Matthews Harold H**
85 Vacant
87△Papurzynski Max J ◎
88△O'Brien James J
Meskill William J ◎
89 Besancon Donald A
90 O'Neil Ada E Mrs
94△Ingoldsby Alfred J ◎
95 FAIRMOUNT ST begins
99△**Whitten E F** ◎
△MacFarlane Ralph W
Przybylski Matthew
100△Griffin Daniel R ◎
104△**Graves W C** ◎
105△Byrnes Walter E
Yiannacopoulos Lewis
106 Graves Laurence E
107△Petlock Charles ◎
108△Jones Norman P ◎
109△Pierce Jeremiah J
110△DeZalia Francis B ◎
111△Jalbert H E Mrs
114△Carbone Charles C ◎
115△Radner George M ◎
116△**Mineo Vincent J**
117 LAWNDALE ST ends
118△**Nadeau A J** ◎
120△Audette George A
123△Royce Sarah Mrs ◎
△Taylor William
125△DeMaio John ◎
126△Murphy Robert G ◎
128△Stevens John J
△Seidman Kopel J ◎
130 **Seidman Seymour**
133△Broad Jacob ◎
135△Broad M tailor ◎
137△**Acciaro Dominick** ◎
△Petitt George O
139△DeVivo Dominick A
143△Mercieri Alberico J
145△Spagna Emidio T ◎
149 WASHINGTON ST crosses
162△**Feldman Harry**
164△**Retchin Jacob** ◎
167△O'Connor Michael J ◎
168△**Fazio A grocer** ◎
169△Greenia Edward W
171 Gilfoil Paul J
172△Chapman S O
173△**Gilfoil G M Mrs** ◎
174△Pike Harold L ◎
177△Wilcoxson Douglas G Jr
178△**Bass Daniel** ◎
179△Zito Alfred R
180△Reilly John M
182△**Rubin Harvey L**
183△Donegan E F Mrs ◎
184△Chernick Samuel P
187 Carey Vera
188△Tarsky Joseph
189△**Carey Edward F** ◎
190△**Pfeifer Jreome M**
191△Silver Manning I
193△Cowett Henry ◎
194△Thorburn Howard L Jr ◎
197△Magnacca Anthony ◎
198△O'Donoghue **James J** ◎
200△**Ryan Martin A**
201△Kimball Myron M
203△Gloth Louis ◎
204△Ginsberg Philip
207△Bernini Angelo ◎
208△Levin Maria Mrs
209 Parolo James J
210△Levine Edward
211△Cellilli A A ◎
212 **Vacant**
213△McCrudden John ◎
214△Kennedy Ralph J ◎
217 FOUNTAIN ST crosses
231△Martin Robert L
233△Caricari Peter A
234△**Hogan George H** ◎
237△Boudreau Paul W
239△Collins Emile J
241△Tuber Isadore E
242 Gossman William J
243△Tillman Irving ◎
244 Skrzypek Morris
247△Simmons Alvin P
248△Strzempek B W ◎
249△Levenson Israel D ◎
250△Mann Lawrence J Jr
251△Backus Calvin C ◎
252△Williams Richard
254△Chickerella Frank A ◎
257△Buchwald Daniel
258△Price Arthur N ◎
259△Blumberg Israel H ◎
260 Price Lawrence ◎
262 Andrews Peter A
263△Ball Harold A ◎
264 Danieli Vincent A ◎
267△Foisy Arthur F ◎
270 Messier Janet
△Perry Robert C ◎
Zglobicki Wanda
273△Pollack Daniel ◎
274△Cammarato V T ◎
277△Andersen E E Mrs ◎
278△**Masciotro Giuseppe** ◎
280△**Niebuhr Grace S Mrs** ◎
282△Dubuc Albert F ◎
283△Hopkins Byrd
292△Wynn Joseph F ◎
293△Kennedy N M Mrs ◎
297△Kennedy Cornelius ◎
298 FERN ST ends
301△O'Keefe Edward D ◎
304△Rubin Eli ◎
310△Albano Louis J ◎
313△Fredette Roland J ◎
314△Samble Frederick R
317△Kelleher George F ◎
322△Giblin Frank L ◎
323△Sevior Samuel E ◎
327△Kern David
330△McDonald E J ◎
332△Coyne Michael F ◎
333△Mastroni Frank ◎
337△Canning William J ◎
338△Henry Arthur G ◎
344△Stanley B I Mrs ◎
350△Good James H ◎
351 CARROLL ST crosses
373△Jaynes Clayton H ◎
377△Hartford James U
383 Buntlin Lawrence M ◎
389△Williams Joseph Q ◎
398 Vacant
400 Vacant
401△Ezrin Myer

CONCORD TER fr 925 State S to 118 Wilbraham rd (Right odd) Zone 9
10 Concord The apts
△(1)Warren A B Mrs
△(2)Hess Anne L
△(3)**Kay Christine Mrs**
(4)Loukellis Philip
△(5)**Lappin E H Mrs**
△(6)Delskey Mary R
(7)St Laurent Robert
14 First Presby Church
17 Vacant
22△Bearse T LeBaron Rev
30 Sheehan Jeremiah J

CONGRESS fr 1901 Main E to 298½ Chestnut (Right odd) Zone 4
14 **Okun Max Furniture Co**
15 Vale The apts
△(1)**Figarsky B B**
△(2)**Wilson Melvin J**
△(3)**Longpre W A** ◎
(4)Langevin Peter R
△(5) **Parent Leda Mrs**
△(6)Thornton Lucille Mrs
△(7)Baker E E Mrs
△(8)Kirby Augustus L
17 **Acton The apts**

Congress—continued
△((1)Paige M L Mrs
△(2)Kirby John W
△(3)Anderson Harold A
△(4)Reevey Percy W
△(5)Tucker B V Mrs
△(6)Cottle Irene W Mrs
△(7)Evans M C Mrs
△(8)Mells Annie J Mrs
24△Bass J N
Bass Wilbert L
25 Carroll William B
△Pharms Maurice
27 Weldon William H Jr
Vacant
28△Bass Ralph H
Lomenberg L F
30 Owens Samuel J
Sykes Louis H
32 Connery P J ◎
33 Harrison Gatha Mrs
Clemmons Colon
Clemmons Charlotte L Mrs
Thomas Benjamin
34 Vacant
37△Brown W Pearl Mrs
△Caulton Sunnie
△Jackson V M Mrs beauty shop ◎
Allen Mark
△Simmons James E
△Johnson Nancy Mrs
△Caulton Robert L
△Street M A Mrs
40△Pruitt Jesse J
Kononchuk A O Mrs
Josey Sallie B Mrs
△Pritchett Alice Mrs
△Burke John C
Lowery Eugenia Mrs
Frazier B O Mrs
△Welborn Walter
42△Langlois Mable Mrs
△Josey J C
△Moultrie Ella Mrs
Tabron Lorenzo
47 Loving Minor
49△Chase Glass and Mirror Works Inc
51 Vacant
55△Ryan Court Garage
59 Caldwell Wallace
Jones Reuby
Vacant
61 Sienkiewicz Antoni ◎
Williams Jesse
63△Torrence William
△Blount R E
68△Caulton Charles
Geary Thomas
△Clements Edward F
△Rhone Cefus
△Wilson R M Mrs
△Baldwin George
△Caver Pauline O Mrs
Wood Barbara M Mrs
72 Sallye Waymon
Jennings Clara Mrs
△Gunn Amelia I
Taylor Hazel W Mrs
△Hayes Sarah Mrs
△Burt Fannie A Mrs
△Seeley Margaret Mrs
△Walters Kenneth
Vacant
75 Freeman Annie M
△Fletcher Calvin
Vacant
77 Friday Martha Mrs
Shepard Annie Mrs
79 Friendship Baptist Church
85 DWIGHT ST crosses
100 Congregation Sons of Jacob
104△Sharrow L E junk ◎
105△Arnold Frank
Vacant
107 Vacant store
109△Brown George F
△Clemmons William
110 Jackson Clifford Jr
112 Edwards Richard
Mitchell Huelata
Vacant store
117△Gladstone Machinery Exchange tools
120 Burt Wilson
△Radford Alexander J ◎
△Price Amos L
Sakowski F W
Konik Stephen L
Korol Samuel
△Pasteruk Wassil
Rodriguis Carmen
124 Bolek Helen P Mrs
△Etkin Jacob
Vacant
128△Frederick John
Rattee Carroll R
136 (1)Ivanov Nicholas
(2)Bucinski Walter
(3)Guerra Alfonso U
(4)Pisotski Ignace
(5)Jamro Peter
(6)Chasteen E T Mrs
(7)Oliminski Frank
(8)Field Julia E Mrs

CONKLIN fr 435 Eastern av E to 189 Hickory (Right odd) Zone 9
12△Tyrell R C Mrs
13△Brown Mary E
△Hatton Russell L
△Reed Roswell E
16△Rodi Charles A ◎
20 Ashton Tom ◎
24△Cuddy James E
28△Abair James H ◎
36△Box M E Mrs ◎

CONNECTICUT AV fr 137 Farnsworth SE to 58 David (Right even) Zone 4
9△Heroux Roy H ◎
15△Russell M M Mrs ◎
16△Snyder Andrew J ◎
22△Rehbein Edwin G ◎
27 ATHOL ST crosses
40△Sullivan Morris F ◎
45△Gahres James M ◎
50△Potter Raymond R ◎
51△Busch William G ◎
57 DANA ST crosses
63△Ruszala Stanley P ◎
64△Mitrowski Edwin H ◎
67△Roberts Francis J ◎
70△Stanley Albert M ◎
74△Topor John W ◎
79△Forrest William P ◎
80△Jordan James T ◎
81 UPTON ST crosses
91 Sullivan Alice M Mrs ◎
92△LaPlante Joseph E ◎
97△Knapp Joseph H ◎
98△Cummings Bernard ◎
104△MacLaren D C ◎
105△Bacon J W ◎
107△Tillotson John M ◎
108△Cavanaugh Thomas J ◎
114△Paspatis Nicholas ◎
115△Dupont Ernest E
117 PARK RD crosses
127△Swiatlowski Milton J ◎
130△Chechile Thomas J ◎
179△Stokowski E J ◎
187△Feldman Arthur H ◎
189 PARKIN ST ends
199△Lauren Leo G ◎
203 Dougherty C J ◎
214 Connor Patrick
216△Prova Frank ◎
220△Savas Thomas H ◎
222△Kabokawich John
227 FRANCIS ST crosses
229△Gour Russell L ◎
235△Page John D ◎
236△Tarrant James J ◎
241△Robarge Clara E Mrs ◎
245△Carando Peter F ◎
246△Maccarini Carlo P ◎
251 ONTARIO ST crosses
255△Bergman Albert ◎
258△Carabetta Pasquale J ◎
260△Visnaw Edith I Mrs
262△Plasse Damase M ◎
267△DeDeurwaerder Adolf ◎
268△Potter George R ◎
271△O'Brien James T Jr ◎
272△Fuller Douglas C ◎
277 HURON ST crosses
283△Fitzgerald J W ◎
287△Ottani Albert L ◎
288△Sullivan Walter J ◎
298△Donaldson D S ◎

CONNOLLY (Indian Orchard) fr 79 Decatur S to 128 Goodwin
29 Swiech Walter ◎
33△Nugent Robert J ◎
38△Supernant Earl ◎
41△Kawa Helen M Mrs ◎
44△Tokarz John W ◎

CONTINENTAL fr 403 Sumner av S to Forest pk (Right even) Zone 8
11△Sayers John F ◎
14△Smith Carl E
17△Ferrero Donald J ◎
18△Wilson George J ◎
19△Luebke John J
21△Houle Clara M
23△Cavanaugh H C
24△Fitzgerald Edward C ◎
27△Giannini Marietta Mrs ◎
28△Steele W N interior decorator
32△Barrows Prescott S
33△Goldberg Vincent V ◎
34△Dupre Normand
△Charles Byron W ◎
35△Hilse Herman G
37△Carlos Varzeas
38△Allsop Robert ◎
△Dyer Harold E
Fitzgerald Maurice
43△Blouin Jules E ◎
44△Gaudette Harry A

CONVERSE fr 690 Sumner av N to 83 Vermont (Right odd) Zone 8
14 Beturne Aime F
17△Western Mass Electric Co
20△Christmas Mae D Mrs ◎
23 BUCKLER ST begins
24△Bennett Albert W ◎
25△Baldauf Frederick G
27△Collins Philip E
30△Porter Carrie W ◎
31△Ford Frank J
33△Tingley Josiah O
35△Girard Armand E ◎
37△Bouchard H J ◎

COOLEY fr 1606 Parker S to E Longmeadow line Zone 8
83 ONONDAGA ST begins
85△Sawhill Thomas H ◎
99△Nyman Alvar A ◎
103 FAIR OAK RD begins
115△Lambert L A plumber ◎
△Lambert L A Plumbing & Heating
139△Peacor C Norman ◎
— Vacant
— Vacant
149 ROSEDALE AV begins
163 Vacant
164△Pafumi S far ◎
179△Wolfe Willard W ◎
227△Maynard Raymond J ◎
231△Browsky Albert E ◎
235△Childs Richard W ◎
258△Bremner James A ◎
266△Dunning Marjorie F ◎
272△Devers John T ◎
276△Riley Arthur J ◎
288△Poremba Edward J ◎
291△Collins John F ◎
294△Baker Thomas W Jr ◎
300△Trudel Wilbrod J ◎
303 CATALINA DR begins
312△Ray Clifford E ◎
320△Stebbins Henry J Jr ◎
329△Stone Joseph J ◎
330△Ayers Donald H ◎
350△LaFleur Paul J ◎
353 MALIBU DR begins
— Vacant
— Vacant
363 Barbieri Domenic ◎
△Bradway M L Mrs nurse
371△Seiffert Henry C Jr ◎
376 Slater Robert A ◎
381△Poudrier Herve J ◎
386△Callan George L ◎
391△McGlynn George E ◎
400△Stebbins Herve H ◎
410△McNeish Wallace M ◎
415△Cormier E R florist ◎
481 ALLEN ST crosses
489△Phillips George M ◎
604△Benson Clarence A ◎
608△Tracy Roger E ◎
616△Premo Charles N ◎
633△Shea John V ◎
642△Thibault M L
643 Henderson John E ◎
650△Gibson Robert B ◎
651 Vacant
657△Saleeby Elias M ◎
658△Turek Joseph J ◎
661△MacLively Charles J ◎

COOLEY PL fr 1937 Main E to City line Zone 3

COOMES fr 39 Leete S to 46 Edgeland (Right even) Zone 8
12△Shellman A M Mrs ◎
14 McLean David
△Sandor Frank S
17△Cremonini R P
18△Corriveau M B Mrs
△Galle Armand
△Chagnon Peter J
Ball Frederick E
△Flynn John
△Tisdale Merle H
△MacDonald K M Mrs
Ralph A E Mrs
19△DeFilippo Andrew H ◎
21△Grossi Pasquale L ◎
23△Cremonini Alfred J
24△(1)Raskhodoff Mary Mrs
(2)Smith Arthur C
△(3)Charland Ernest H
△(4)Bachmann Joseph
(5)Center Raymond F
△(6)Lefebre Martin
△(7)Fitzgerald M J
(8)Ciarcia Sebastiano
27△Berg Siegfried
△Standard Raincoat Fashion Co mfrs
29△Powers Laurence A ◎
31△Codraro Anthony S ◎
33△Stetson Kenneth F

COOPER fr 63 Hartwick S bey Mayfield to dead end then rebegins fr N of Fairway dr S and SW to 465 Tiffany Zone 8
11△Manning T J ◎
15△Mawson Joseph R ◎
16△Quigley Edward F ◎
25 BENNINGTON ST crosses
40△Purrington Herbert S
41 WEYMOUTH ST crosses
55△Wanser Douglas H ◎
75 FENIMORE BLVD crosses
84△Middleton W J ◎
93△Kuhn Robert A ◎
94 Joseph Edward M ◎
125 MAYFIELD ST crosses
129△Zucco Salvator J
131 Vacant
136 SEDGEWICK ST ends
141△Boxold Wendell R ◎
151△Slepchuk Walter ◎
156 Hausmann Richard
159△Hodges Robert M ◎
169△Fein Robert E
177△Lind Martin
187△Pollak Morris ◎
197△Bonura Salvatore J ◎
205△Hogan John F ◎
210 FAIRWAY DR begins
213 Moretti Edward ◎
219△Hackett Archie G ◎
230△Provost Walter E Jr
231△Cohen Benjamin ◎
239△Bloomberg Allan D ◎
242 Bohn Gustave F ◎
243△Loughran Walter J Jr ◎
249△Cook Alfred E ◎
252△Bennett William R ◎
257△Polep Mortimer A ◎
258△Weinstein Melvin J ◎
265△Soffan Joseph D ◎
266△Carrier Harvey W ◎
273△Nilsson Oscar D ◎
274△Solomon Irwin ◎
281△Sipple Albert H ◎
△Nickerson William E ◎
282△Corsi Albert F ◎

COPELAND fr 730 Dickinson SE to 59 Tiffany Zone 8
5△Fliss John ◎
11△Ratner Abraham ◎
15△Cohen Leonard ◎
21△Falk Morris ◎
35 FERN ST crosses
41△Mackler Harry ◎
45△Quinn John E ◎
50△Bachand Romeo T ◎
53△Stern Jack ◎
56△Cohen Daniel ◎
63△Brook David ◎
71△Ringel Harry ◎
75△Price Samuel ◎
85△Ratnowsky Max H ◎
91△Tanguay Armand ◎

COPLEY TER fr 328 Carew SE to 143 Prospect (Right odd) Zone 7
31△Shea George R
33△Shea Charles D ◎
Vacant
35△Ziter David A ◎
37 Brady Anna T
41△Murphy N V Mrs ◎
Vacant
43△Mohawk Window Cleaners
△Maloney Francis J
44△Spfd Jewish Home for the Aged
45△Benson J Mrs ◎
47 Benson Charles E

CORAL RD fr 42 Treetop av W and S to 522 Gifford Zone 8
7 Winfrey Ray C ◎
14△Freeman Edwin M ◎
24△Cuoco Angelo M ◎
31△Varelas Alfred T ◎
32 Naylar Philip H ◎
42 Peles Vasil B ◎
51△Constantinos Harry ◎
52 Vaudrin Lloyd E ◎
60△Cromer Harold E ◎
61 Egan John T ◎
69△Kirkcaldy James ◎
70△Legge Rufus S ◎
78△Bernardi Emilio T ◎
79 Lind Arthur C ◎
88△Lewis Charles H ◎

CORCORAN BLVD fr 1200 Allen S and E and N bey 341 Seminole to dead end Zone 8
6 Lamoureaux Edgar M ◎
13 Buzzell Francis P ◎
18△Quinlivan William J
20 SUNRIDGE DR begins
23△Plancon William A ◎
31△Prystupa Joseph B ◎
38△Burlingham William L ◎
41△Ring Ellis A ◎
49 Vacant
50△Grady William E ◎
59 Dyer Graydon R ◎
60 Hoague Leo J
61 CORNFLOWER ST begins
70△Tober Bernard B ◎
73 St Laurent Paul R ◎
80△Webster Newell A ◎
81△Strange Martin B ◎
90 Vacant
91△Gallup Donald R ◎
98△Henson Linzie L ◎
99△Johnson Harold A ◎
108△Harrington James T ◎
109△Torriceldi Alfred ◎
116△Andrews Warren F ◎
117 Vermette W J
126 Vacant
127 Vacant
131 FENTON LA begins
134△Stanley William F ◎
141 Johnson Carl W ◎
144 Vacant
149 Katulka Daniel ◎
152△Knight Woodbury B ◎
159 McCullough David ◎
162 Vacant
164 PATRICK ST ends
167△Marotte Walter E ◎
183△Hietanen John ◎
184 Vacant
186 Vacant
191△Miller Leamon L ◎
196△Bennish Ephraim L
203 Lee Russell C ◎
206△Becker Marvin
211 SEMINOLE ST begins
216△Leary Frances J
221△Finn John J ◎
226△Caswell M Dean ◎
233 Vacant
234 Slavin Barbara A
241 Vacant
244△Anderson Warren E ◎
251△Brown Robert A
252△Manning John P ◎
261△Whitehouse Gilbert ◎
262 ELIE ST begins
266△Martin Richard G ◎
274△Gilman Ralph R ◎
277 McBeth George H ◎
282△Tuohey Frederick M Jr ◎
292 Vacant
297△Tellis Albert ◎
300 Parent Simion J ◎
308△Symonds Irving
313 Craig Richard A ◎
318△Kozlowski Joseph P ◎
321△Swider Joseph Jr ◎
326△Turcotte Clyde A ◎
331△Herbert Robert W ◎
336△Stephens Raymond J ◎
339 Vacant
341 SEMINOLE ST ends
344△Blair Walter D ◎
354△Bowman Harold L ◎
364 Vacant

COREY fr 60 Webber W to 49 Ruskin Zone 8
3 RUSKIN ST ends

CORNELL fr 187 Dartmouth ter NE to 378 St James av (Right odd Zone 9
½ GLEN RD ends
1 DARTMOUTH TER ends
2 Cera John B ◎
6△Archibald Bryan F Rev
6r Porter Carrie
7△Stetson Elton B Rev
9△Courdy Alfred
10△Panaia Vincent J ◎
15 HARVARD ST ends
18△Swan George E ◎
22△Abrahamson A F ◎
28△Healy Richard C ◎
34△Lillie A Mercedes ◎
△Goods F C nurse
42 Taylor Stephen
△Blanchard William E
Vacant
43△Olson Ernest W ◎
52△Dwyer A M Mrs ◎
Smith E Perlee
△VonRadichs Dora Mrs
55 WELLESLEY ST ends
64△Kuban M M ◎
70△Boss Louis F ◎
80△Harnois Frederick J

Cornell—continued
Summers Irving L
O'Connor M photos
87 PRINCETON ST ends
92ΔKinsalas Lottie B Mrs
ΔMeehan William S ◎
98ΔGumble Wolcott W ◎
104ΔToomey Ursula K ◎
111ΔPirozzi Felice ◎
ΔAddison James Jr
Vacant
114 CAMPUS PL begins
118ΔKenyon Ruth E ◎
ΔWoodbury I T

CORNFLOWER fr 61 Corcoran blvd E bey Shady Brook la to dead end Zone 8
25 SHADY BROOK LA crosses
51ΔMorneau Gerard L ◎
ΔSanderson C B ◎
61ΔLepley Samuel L ◎

CORNWALL fr 140 Knollwood SW to 140 Lancashire rd Zone 4
5 LANCASHIRE RD ends
6ΔClifford O P plumber ◎
7ΔRoberts Lionel W ◎
11 KNOLLWOOD ST ends
16ΔFitzgerald John J ◎
17ΔO'Brien William F ◎
24ΔVadnais George H ◎
25 MAYFAIR AV ends
33ΔKelleher John J ◎
34ΔBranchesi Bruno A ◎
40ΔChristian Lawrence P ◎
43ΔO'Connor Lawrence A ◎
48ΔCallini Augusto V ◎
51 CROYDEN TER ends
54ΔAnthony Frederic S ◎
60ΔPage Hector O ◎
61ΔSweeney Agnes V Mrs ◎
68ΔFrechette Thomas F ◎
71ΔMerriam Vernon M ◎

CORONA fr 21 St James blvd SE and E to 24 Gladsworth (Right even) Zone 4
9ΔWright Robert E ◎
15ΔPeliciary Anthony ◎
19ΔPietroniro D A ◎
20ΔConnors Virene Mrs ◎
23ΔTenczar Leon P ◎
24ΔWaldron Helen M Mrs ◎
29ΔKafantaris G M ◎
30ΔDulski Walter L ◎
33 MERIDA ST begins
36ΔKnightly George F ◎
39ΔRae Elsie G ◎
42ΔCunningham M M Mrs ◎
43ΔBrown John C ◎
46ΔWoods William P ◎
49ΔSealander F C ◎
52ΔMullett Robert W ◎
53ΔGray Joseph J ◎
59ΔMcCormick John W ◎
60ΔBurland Ralph E ◎
67 SAN MIGUEL ST begins
68 COLERIDGE ST ends
70ΔVancini Oriste P
72 Lane Leroy E ◎
73ΔLewandowski Alfred P ◎
76ΔGosselin George E
78ΔFournier Jean T ◎
80ΔIsham Lena M Mrs ◎
82 Isham W W ◎
83ΔAllen Douglas G ◎
86ΔNiejadlik E J ◎
89ΔWarriner Justin B ◎
92ΔRanahan Frank J ◎
95ΔDonoghue M M Mrs ◎
98 KINGSLEY ST begins
99ΔBewsee Horace H ◎
102ΔBeaudry Arthur C ◎
105ΔWitkoski Dominik J ◎
108ΔAgnos Mary Mrs ◎
114ΔRichards E M Mrs ◎
118ΔSt Pierre Emile ◎
124ΔWalsh Michael F ◎
128 VICTORIA ST begins
129 ST JAMES AV crosses
151 ST JAMES CIR crosses
167ΔMethe Paul L ◎
173ΔOrzechowski Leo H ◎
174ΔDonnellan Robert E ◎
179ΔGoehring Bernhard A ◎
182ΔEllis Wayne H ◎
185ΔOtt Bernard F ◎
188ΔChopelas A P ◎
193ΔMcNamara Joseph E ◎
196ΔEsposito Pasquale ◎
199ΔJohnson Kenneth R ◎
203ΔMcKay Kenneth G ◎
207ΔMyers Grace D Mrs ◎
212ΔDonohue George P ◎
213ΔOber Albert L ◎
217ΔBernardo Joseph ◎

CORTHELL (Indian Orchard) fr 157 Oak E to 180 Pinevale
166 Meielen James F
168ΔPeck Ralph A ◎
170 Demers Joseph H
172 Salvador Anthony ◎
175ΔDion Paul A
176 Supryn Catherine Mrs
ΔDesautels Alpha J
177ΔRowell David J
178ΔCochrane E Mrs
Gill Jack
181 DANIEL ST begins
185ΔSmith Harry F
187ΔMcIntosh Mary M Mrs
ΔMcIntosh W R Jr
189ΔWillette Francis A
191 St Martin Jules A
195 Duquette Demos
197ΔDumas Carlton G ◎
199ΔLucas Anthony W ◎
Vacant
201ΔLusignan George H
205 MARTHA ST begins

CORTLAND fr 1110 State N bey Amore rd to dead end (Right odd) Zone 9
6ΔKaroghlanian A G
12ΔMacCarter Allison H ◎
15ΔFountain L R ◎
ΔFountain Plating Co
ΔElectro Chemical Analysis Laboratory
19ΔAshton Raymond E ◎
20ΔRobbins Nellie J ◎
22ΔRossmeisl F H trucking ◎
23ΔMcDonnell C J
24ΔAustin Maude A
25ΔHolcomb Lizzie S ◎
Payne Nellie L
28ΔHartnett I W Mrs
29 Hodgson Carrie L Mrs ◎
30 Glinski Bronislaw
33ΔMaley Lee ◎
34ΔNolan D T Mrs ◎
36ΔFuller William F
37ΔBurns M T Mrs ◎
39 DeGray Edmond W
Daniels Daniel
40ΔPutnam Rufus E ◎
43ΔDuchaine Henry ◎
44 Fountaine R R ◎
45ΔGauthier Roland G
49ΔPreston Leonard M ◎
53ΔMcGill Harry A
54 Fitzgerald John
Heaton Raymond A
55ΔAnderson Charles B ◎
56 Potter Paul E ◎
57ΔHodges Charles D
58ΔSterling Harry J
59ΔSosville John E ◎
60ΔHanson Norman A
Thomas John A
63ΔSauer C M ◎
66ΔHughes William J ◎
67ΔCheckwicz F D ◎
68ΔBerger Henry R
69 Vacant
70ΔBeauvais Reginald B ◎
74ΔMarsh Ralph L
76ΔField C L nurse
ΔCreaser Eva L Mrs ◎
78 SHATTUCK ST ends
98 GARDEN ST ends
125 Vacant
237 ROOSEVELT TER begins
239ΔReilly Joseph A ◎
245 MALCOLM RD begins
251ΔJenkins Howard ◎
257ΔBryant William T ◎
265ΔBrooks W H Jr ◎
271 STANHOPE RD begins
277ΔSeldon Robert H ◎
285ΔCrocker Warren F ◎
293ΔNeal Edmund J ◎
299 AMORE RD begins
305ΔAlexander Preston ◎
313ΔThomas Donald S ◎

COTTAGE fr 2205 Roosevelt av E to 810 Berkshire av Zone 4
196ΔGrochmal Joseph ◎
240 ROBBINS RD begins
260 Polish National Catholic Cemetery
500 OAKDALE ST ends
506ΔAdley Express Co
604ΔSilverbrook Mfg Co Inc screw machs
650 Sinai Memorial Park
732 Vacant

COUNTY fr 514 Berkshire av N to 55 Switzer av (Right even) Zone 9
15ΔCarabetta Dominick P ◎
25ΔNolan Howard A ◎

COURT fr 1304 Main SW to 1531 Columbus av (Right even) Zone 3
— Court sq
11 CITY HALL PL begins
36-54 Municipal Group Bdgs
36ΔMunicipal Bdg
—ΔBoard of Assessors
Δ(8)Rent Control Office
Δ(9)Sealer of Weights and Measures
(12)City Property Committee
Δ(12)Dept of Public Bdgs
Δ(12)Public Bdgs Administration
Δ(15)Veterans Service Dept
Δ(25)Tabulating Dept
Δ(28)Board of Assessors
Δ(28)Board of Election Commissioners
(35)Excise Tax Dept-Poll Room
Δ(105)City Clerk's Office
Δ(106)City Treasurer
Δ(130)City Auditor
Δ(137)City Collector
(204)Common Council Room
(205)Aldermen's Rooms
Δ(220)Retirement System
Δ(224)City Messenger
Δ(225)Mayor's Office
Δ(226)Dept of Purchase
Δ(228)Civil Defense Agency
Δ(233)Law Dept
(310)Supt of Streets and Engineering Dept
Δ(311)Board of License Commissioners
Δ(317)Water Rents Control
Δ(319)Water Commissioner's Office
(319)Water Dept
Δ(324)Dept of Streets and Engineering
Δ(326)Supt of Streets and Engineering Dept
Δ(332)Personnel Dept
Δ(332)Workmen's Compensation
Δ(332)Dept of Civil Service
Δ(409)City Planning Board
Δ(410)Board of Public Works
Δ(415)Building Dept
Δ(415)Insp of Elevators
Δ(415)Insp of Wiring
Δ(415)Insp of Plumbing and Gas Fittings
Δ(415)Building Commissioner
Δ(415)Building Inspectors
Δ(416)Photographic and Reproduction Dept
Δ(426)Property Plans
42 Campanile Municipal Group Bdg
45 COURT SQ AV begins
54 Springfield Auditorium
62 BROADWAY ends
68ΔU S Air Force Reserve 9055 Volunteer Air Reserve
ΔU S Air Force Reserve Training 9246 Squadron
Δ(5)Health Dept Laboratories
(1st fl)Jewish War Veterans of the U S A Post No 26
(2d fl)Civil Air Patrol
(2d fl)Y D Club of Spfd Inc
(3d fl)Mass National Guard Veteran's Unit 44
78ΔCity Heating Plant
80ΔPolice Headquarters
(104)Police Captains
(105)Crime Prevention Bureau
Δ(106)Detective Bureau
Δ(111)Deputy Chief
Δ(113)Police Women
(202)Chief of Police
Δ(205)Board of Police Commissioners
Δ(209)Police Dept Traffic Bureau
86ΔFire Dept Headquarters
ΔBoard of Fire Commissioners
ΔHook and Ladder Co No 1
ΔWater Tower No 1
ΔHose Co No 1

COURT HOUSE PL fr 35 Elm SE to 84 State Zone 3
2ΔHandy Store The cigars
3ΔMessier N A tailor
4ΔMarchant Calculating Machine Co
5ΔSpringfield Real Estate Exchange
7 Corriveau T F barber
8 Ricard's Violin Shop
9 Ancro Realty Inc
ΔTehan John F & Son-Realtor
Algonquin Corp real est
11ΔSpringfield Free Press newspaper
ΔSpringfield Free Press Inc publishers
12ΔWhyte H R real est
ΔCosgrove J S Co plumbers

COURT SQ bounded by Elm Main Court and Columbus av

COURT SQ AV fr 45 Court SE bey 36 Elm Zone 3
— First Church of Christ (Cong)

COVINGTON fr 642 Boston rd NE to 26 Lawnwood Zone 9
2 HORNE ST ends
40ΔHorne Bertram M ◎
71ΔRobbins William N ◎
76 INWOOD PL begins
83ΔAnderson Hollis
85ΔZulkiewicz Henry ◎
86ΔMiller Walter G ◎
92ΔMurphy Thomas F ◎

COX fr 20 Brentwood N to dead end Zone 8
63ΔMorse Warren ◎

COYNE fr 108 Savoy av W to dead end (Left odd) Zone 4
11ΔBasile Carmella Mrs ◎

CRAIG fr 136 Tiffany S bey Bassing (Right even) Zone 8
14ΔMarcuson Milton ◎
19ΔBrechtel Robert E ◎
20ΔBurke William A ◎
23ΔSymonds Welsey J ◎
30ΔBrady Bernard D ◎
34 BASSING ST ends
37ΔRansom Melvin V ◎

CRANE fr 374½ Franklin NW to 185 Stafford (Right odd) Zone 4
11ΔZeo Nicholas Inc garage
14ΔAskwith William A
16ΔLaPointe W J
Martinelli Peter A
Vacant
17 Springfield News Co garage
18ΔPashko Vangel ◎
20 Hebert John A
Pashko Nicholas E
22ΔCallahan Patrick J ◎
23 HALSEY ST ends
24ΔDoyle Daniel J
ΔHallahan John J
28 Owsianko Mary V ◎
30 Crosby William S
ΔDulak Walter B
34ΔDeLosh Lena Mrs
ΔClaus Alton E
Lajeunesse Robert J
Vacant
50ΔHojnoski Waclaw ◎
56ΔJuszkiewicz Walter C ◎
62ΔMarut Stanley J
64ΔRenkiewicz Julius P ◎

CRAWFORD CIR fr 329 Tiffany E and S (Left even) Zone 8
15ΔCrawford Charles L ◎
20 Vacant
66ΔCummings Ruth J Mrs ◎

CRESCENT HILL fr 338 Maple W to 348 Pine (Right odd) Zone 5
1ΔBowles Esther J Mrs ◎
2 Webber Elroy
3ΔStebbins Grace C B Mrs ◎
4ΔKitty Fred J ◎
5ΔLlompart Antonia ◎
6ΔSouthworth Melvin D ◎
7ΔBrown Leonard M ◎

CRESSWELL DR fr Fairlawn N to 539 Sunrise ter Zone 9
81 Harvey John J ◎
82ΔKites Melvin D ◎
93ΔTuckey George E ◎
94ΔGood Edward F ◎
103ΔBertocchi Walter J ◎
104ΔCornell William R ◎
111ΔCavanaugh William T ◎
112ΔWeekley Lawrence R ◎
121ΔWilcox Clement C ◎
122ΔPowell Norman L ◎
130ΔFleming James F Jr ◎

CREST fr 975 Roosevelt av E to 52 Lakeside (Right odd) Zone 9
2 Vacant
5 FENWICK ST crosses
11ΔHerne Grace Mrs ◎
14ΔNorman Joseph W ◎
17ΔMiller E M Mrs ◎
18ΔLicursi Nick ◎
21ΔHitchcock Earl R ◎
24ΔBelisle David X ◎
25ΔDearden Frank H ◎
28ΔEmery Arthur L
33ΔBelden William H ◎
34ΔTownsend George W ◎
37ΔMiller John W ◎
43ΔMaher Joseph J ◎

CRESTMONT fr 528 Tiffany SW to Pecousic Zone 8
15ΔSmith James S ◎
21 SUE ST begins
22ΔBlackhall A C ◎
23 Vacant
32ΔChristie Charles G ◎
39ΔRobertson Robert W ◎
40ΔWiley Gordon M ◎
49 HIGGINS ST begins
50ΔKenerson S M Jr ◎
53ΔCoburn Stuart R ◎
58ΔMiller Paul E ◎
67ΔBerry Joseph M ◎
68ΔMcGrath M J Jr ◎
75 BOYD ST begins
76ΔClayton Joseph G ◎
81ΔBenware Carroll H ◎
86ΔKenerson William ◎
96 Kahnhauser Henry F ◎

CRESTWOOD fr 318 Springfield W and NW to 179 Atwater rd (Right odd) Zone 7
15ΔFoley Thomas P ◎
16ΔHavrilla Andrew J ◎
21ΔCrowley John J ◎
22ΔRoy George L ◎
30ΔBernatchez Eugene E ◎
35ΔCarter John F
36ΔBrueck Mary A Mrs ◎
ΔKnorr Louis
ΔWallace William
37ΔBoice K C Mrs ◎
44ΔEdrop M S Mrs ◎
45ΔCraig Myrta A ◎

CRISMER PL fr 161 Marsden E (Right odd) Zone 9
5ΔDoyle James J
11ΔWray Frederick C ◎
14ΔPrest Neil L ◎
17ΔSchmelzinger L W ◎
24ΔMeffen Robert A ◎

CRITTENDEN fr 30 Rollins N to 30 Miner (Right odd) Zone 9
5ΔDegon Howard H ◎
15ΔMaynard D E ◎
22 BEGLEY ST ends
23ΔWood Edgar L ◎
38ΔRenn Walter B ◎
40ΔHastings Lester C
46ΔGlenn James F ◎
50ΔConway Frederick T
51 MINER ST begins
60ΔGunther Thomas C ◎

CROSBY fr 394 Walnut W to 16 Spruce (Right odd) Zone 5
12ΔLoomis F S ◎
16ΔCyboron S R ◎
Vacant
20ΔChandler Charles P Jr
21ΔMoody Clayton L
Walker Robert
24 Doback William M
26ΔPerry Morris A ◎
31 Tomassini S J ◎
34ΔO'Brien Thomas D ◎
47 HANCOCK ST crosses

CROSS fr 1101 Main E to 44 Maple (Right odd) Zone 3
6 Springfield Gospel Mission
8 Vacant
11ΔHadley Co The warehouse
33 WILLOW ST crosses
70ΔBagley Coat Apron & Towel Service Inc
ΔBaby's Own Laundry Inc
ΔCommercial Laundry Inc
ΔJulson Mfg Co clothing

CROSSETT LA fr 1131 Main E to 24 Willow (Right odd) Zone 3

CROWN fr 245 White NE bey Palm (Right odd) Zone 8
11ΔKright Alec A ◎
12ΔMoriarty James P ◎
14ΔConnor Raymond P
17ΔMezzetti Henry G ◎
18ΔBurke Marion S Mrs ◎
19ΔWynn Ralph H
22ΔDolinsky Jacob ◎
23ΔBystrynski Bernard
24ΔGrove Shirley A Mrs
25ΔClark Mabel Mrs
27ΔMichael Mark J Jr ◎
28 CLAREMONT ST ends
29 Vacant
33ΔMatteson John L
35ΔLevin Leon L
37ΔHassett William J ◎
39ΔMcGurk R F ◎
42ΔToole John E ◎
43ΔGagnier Charles A ◎
44 Vacant
45ΔOdato Frank J ◎
46 PALM ST ends
49ΔChesler Daniel
51 Oake Harry L
55ΔChesler Harry H
58ΔMartone Andrew H ◎

CROYDEN fr 180 Prospect NW to Croyden ter (Right odd) Zone 7
14ΔShea Daniel J ◎
15ΔSimon George W ◎
20ΔRasso Frank R ◎
25ΔMahoney Patrick J
26ΔTebaldi Dominick A ◎
31ΔGallo Susan M Mrs ◎
34ΔKoopus Stanley E ◎

CROYDEN TER fr Croyden NW bey Chapin ter to 51 Cornwall Zone 7
101 CHAPIN TER crosses
117ΔHemsworth Denton H ◎
120ΔLanders Robert J Jr ◎
126ΔSchaudynat Edward ◎
129ΔFairbanks Richard C ◎
ΔDempsey James J ◎
132ΔSamotis William B ◎
137ΔFoley James J ◎
140ΔSlepchuck Nicholas I ◎
143ΔDantzker Philip F ◎
148ΔKane Robert E ◎
149ΔMagaziner Max M ◎
154ΔBritton John S ◎
157ΔYoung Richard E ◎
160 Vacant
163ΔMontagna A trucking

CRYSTAL AV fr 307 Belmont av NE to 186 Dickinson (Right odd) Zone 8
5-11-15 Mayflower The apts
5Δ(1)Duval Ovide J
Δ(2)Thomas J B Mrs
Δ(3)Daigneault Jeannette D
(4)Gamache Henry F
(6)Vacant
Δ(10)Korobkin George A
Δ(11)Michela John L Jr
Δ(13)Glassanos Joseph
Δ(14)Bassett Robinson E
10ΔUdell Stanley S ◎
11 Mayflower The apts
Δ(1)Duitsch Rose D Mrs
(2)Beele Julian G
Δ(5)Gelfond David
Δ(6)Hanrahan M C
Δ(9)Caffrey Roy J
Δ(9)Caffrey Lea E Mrs
Δ(10)Metcalf Lula S Mrs
Δ(13)Forbes Walter
(14)Trow Pauline H
14ΔRobedeau Alfred A
15 Mayflower The apts
Δ(2)Slutzky Pauline Mrs
Δ(4)Wilson Catherine O
Δ(7)Savet Morris A
Δ(8)Picard Estelle A Mrs
(11)Vacant
Δ(12)Newton W S Mrs
Δ(13)Harrington James E
Δ(14)Peltier Donald E
20ΔStebbins A D ◎
24ΔLangone Cono ◎
Curto Angelo M
25ΔFregeau Marc A
27 LeClaire Francis L
ΔProvencial Francis A
29ΔHawkins Elsie C ◎
30ΔVezina William O ◎
33ΔArchibald Charles W
34ΔGolledge Walter P ◎
38ΔConway Albert J ◎
41 Lagasse Paul
ΔOdato Michael P ◎
42ΔKingsley Frederick L ◎
45ΔMeserve H Z Mrs ◎
47ΔVogel Joseph J ◎
48ΔKlinger Oliver D ◎

49ΔCastoldi Raymond P
50ΔLane Annie Mrs ◎
51ΔYoung Paul K ◎
52ΔFirth James
53ΔGabree Ernest A ◎
54ΔChase Francis E ◎
60 LaBrecque T E ◎
61ΔMacNeil Lawrence A
ΔRyan Thomas F ◎
66ΔBates Pearl ◎
69ΔCampbell Ebenzer ◎
70ΔNorman Edward P
72ΔRomeo Pasquale N ◎
Stenta Anthony
73ΔFravesi John P ◎
74ΔMcSweeney T W
77ΔLabine Hector U ◎
78ΔWaterman A E ◎
81 Vacant
82ΔHill James E ◎
85ΔCrane Edward S
ΔWeed George W ◎

CUFF AV fr 117 Merrimac av NE and E to 70 St James cir Zone 4
18ΔMeagher Adelard R ◎
21 LEHIGH ST ends
33ΔO'Connor Bartholomew T ◎
40ΔReader John W ◎
ΔWoodlief Robert T ◎
46ΔMagnani Mario E ◎
47ΔHawkins Irving L
59½ RAMAH ST ends
61ΔZelachowski R S ◎
62ΔLarro Ralph W ◎
67ΔMartin Leo J ◎
70ΔAppleton Elizabeth G Mrs
75 Leighton Ralph L
83ΔSlaughter Wesley D ◎
90 Beaucage Robert A ◎
91ΔOliver Edith J Mrs ◎
97ΔCole Albert A Jr ◎
100ΔSeliski Bruno Z ◎
105ΔJablonski Patrick W ◎
112ΔSalam George
113ΔAlm Everett E ◎
121ΔAlm Adolph A ◎
122ΔSalame Michael ◎
230 Goodnough Granville H ◎
233 ST JAMES AV crosses
259ΔKielkoski S R ◎
260 Murach Stanley W ◎
263ΔLadabouche Henry F ◎
264ΔWiltsie C E Mrs ◎

CUMBERLAND fr 3035 Main E to 742 Chestnut (Right odd) Zone 7
9Δ(1)Mallett Julie
11ΔDrapeau Gilbert E
(2)Vacant
(3)Vacant
Kerensky Stella
15 Spellacy Bernard F
16Δ(1)Tatangelo Theodore
Δ(2)Perron Hubert A
Δ(3)Gouin Joseph
Δ(4)Sheehan Eileen C
(5)Gallagher Stanley P
(6)Raymond Ernest R
Δ(7)Jacques Leo J
Δ(8)Kuza Chester J
19ΔDumont Arthur J
Drapeau F A
ΔLaRiviere V A
ΔRoy Arthur W
ΔSimoneau Elie O
ΔBelville M M Mrs
20ΔDufresne Charles
ΔDriscoll Robert S
ΔScully & Driscoll Motor Express
ΔBordeleau Nina E Mrs
ΔSt Germain R R
ΔProvost Frank A
ΔSavitsky Ida Mrs ◎
ΔCaron Camille O
Vacant
23ΔBerrouard Albert J
25ΔChapdelaine Arthur L
ΔGelineau N O
26Δ(1)Remillard E A Mrs
Δ(2)Newman Kenneth F
Δ(3)McCarthy Helen G Mrs
Δ(4)Duffy Francis W
Δ(5)Cannon L B
Δ(6)Sullivan Hugh T
Δ(7)Connor Edward R
Δ(8)Rurak Anthony J
30Δ(1)Zauche O Robert
(2)Levine Edmund F
Δ(3)Beck John J
(4)Ford Joseph T
(5)Vacant
(6)Stevens John J
Δ(7)Hederman Elizabeth M Mrs
(8)Baker John
Δ(9)Anderson B R Mrs
(10)Dubay Armand F

Δ(11)Mlynarczyk Mieczyslaw
Δ(12)Watropski Peter J
Δ(13)Faila Elaine R
(14)Vacant
(15)Butler Margaret E Mrs
Δ(16)Eger Alfred
31 (1)Vacant
(2)Blanchet Laura Mrs
Δ(3)Thorngren Agnes H Mrs
Δ(4)O'Connor Mary E
(5)Vacant
(7)Dick William A Jr
(8)Lee Edith A Mrs
36 Major Donald F
ΔAllis Mae B
ΔO'Brien Douglas L
ΔLaRosa Ruth E Mrs
Feltenberger Wade
ΔBedard Edmond P
LaPlante Roland
ΔPeebles Robert
39 DWIGHT ST crosses
54ΔBragdon H B nurse
ΔHubbard R W
ΔThivierge Armand C ◎
ΔWilders Nellie Mrs
ΔBreinig A M nurse
ΔBraica Lena C
ΔMilam M K Mrs nurse
ΔRichardson Howard B
60ΔFortin Mary E ◎
62ΔKennedy M J
66ΔSwords Thomas A ◎
LaCross Oliver
Vacant

CUNNINGHAM fr 185 Springfield NE to 802 Armory (Right odd) Zone 7
29ΔMakol Naif G ◎
41ΔMackey Fern J
51ΔRoy Frederick L ◎
56ΔJoyce James J ◎
66ΔMontori C Q MD ◎
78ΔYoung Elmo L ◎
88ΔFournier Elsie D Mrs ◎
94ΔZiter Fred M H ◎
102ΔPetit Leo A ◎
112ΔColitti Joseph A
122ΔKuzmick William ◎
134ΔLefevre F J artist ◎
136ΔO'Brien M K Mrs tchr dancing

CURTIS fr 98 Cobb NW to 95 Davenport (Right odd) Zone 9
4ΔD'Amario Assunto ◎
11ΔPapineau Ralph A ◎
18ΔVeratti Joseph F ◎
20ΔComstock Vernon N ◎
23ΔRicard Raoul O ◎
27ΔBell Thomas

CURVE fr 1178 Page blvd NW to Robbins rd Zone 4
3 WATLING ST ends
4 White Clarence E ◎
10ΔReid George W ◎
16ΔMoores James M ◎
24 Vacant
25 IVAN ST ends
30 Dowd Arthur L
38ΔPirie John W ◎
39ΔDownie David W ◎
44ΔSmith Bert R ◎
47ΔDaley John J
50 Smith Charles J Jr ◎
56ΔTourville Howard C ◎
60 RONALD DR begins
66ΔLynch Bernard W ◎
72 Bednarczyk W J ◎

CYPRESS fr 1828 Main W to 2043 Columbus av (Right even) Zone 4
12 RYAN CT begins
15ΔMain and Cypress Garage
21ΔU S Envelope Co
ΔKellogg Container Div
ΔKellogg Envelope Div
24 GRAY'S AV begins
32ΔRepublican Publishing Co
ΔSpringfield Daily News
ΔSpringfield Republican newspaper
ΔSpringfield Union The newspaper
ΔSpringfield Union Publishing Co
50 BOYLSTON ST begins
60ΔCrane Co plumbers supplies

DALE fr 175 Union S to 79 Morris (Right even) Zone 5
1 Timpano Angelo ◎
3ΔSwan Annie Mrs
5 Blakey Harriet L Mrs
7 Vacant
9 Moggio Fedele
11 Arena Frederick

15ΔUnion Lumber & Supply Co
22ΔKrevalin Hardware Co
22½ HUBBARD AV ends
27 Vacant
29 Tranghese Angelo N
38 WILLIAM ST ends
44 Robatile Roland R
Vincent William J
46 Miller Bridget W Mrs
Fede Domenick
62 WINTHROP ST ends
69 Raschi Joseph J
71 Matosky Joseph M

DALTON PL fr 135 Marsden E bey Newhall (Right odd) Zone 9
11ΔKane Gerald R
14ΔLincoln Richard H ◎
15ΔShaw Arthur W ◎
17ΔQuinn Norris J ◎
18ΔBurnett R T ◎
22ΔSpafford Francis W
23 NEWHALL ST ends
28ΔPerry Marion E Mrs ◎

DANA fr 820 Newbury SW to 57 Milford (Right odd) Zone 4
7ΔBenoit Ernest J ◎
10ΔMills David W ◎
17ΔChase Arthur G ◎
23ΔFurtek Walter F ◎
24ΔMosher Howard D ◎
28ΔSherman Harold ◎
29 Nystedt Walter A ◎
33ΔSmigelski Felix P ◎
34ΔLetendre Edward P ◎
37ΔWilliams Elwynn H ◎
40ΔGilbert Clifford ◎
43ΔKnapp Henry J ◎
44ΔAitken Anthony R ◎
47ΔMorin Joseph ◎
48ΔMontana Alfred R ◎
51 CONNECTICUT AV crosses
78ΔFlaherty J J ◎
79ΔRogers Robert A ◎
83ΔHakanson E B ◎
84ΔBouyea Roy W ◎
87ΔManferdini Raymond H ◎
88ΔMilton Walter W ◎
93ΔBissonnette H J ◎
94ΔFellion Frederick J ◎
97ΔSilvestri Salvatore L
98ΔSanders Ray M C ◎
103 Robbins W R ◎
104ΔDalpe Rene M ◎
107ΔReneris H T Mrs ◎
108ΔLevesque Arthur H ◎

DANIEL (Indian Orchard) fr 181 Corthell S to 310 Goodwin (Right even)
13 Premo Albert ◎
15ΔBackus James E
19ΔJacques Walter E ◎
21ΔBabineau R P
23ΔYando Gerald E
25 Maslowski M K Mrs ◎
29ΔPatullo Thomas H
31ΔBuckley John C ◎
33ΔWojciak Stefan J
35ΔSai Albert J ◎
36ΔChalk George B
39ΔJodoin Benoit F
40ΔWitek Joseph H
41ΔLereau Joseph H ◎
42ΔChrusciel John A ◎

DARLING (Indian Orchard) fr 84 Pasco rd W to 480 Goodwin (Right odd)
20 SABIN ST ends
49ΔCecchini A R ◎
53 LILAC ST ends
82ΔBolduc Arthur W ◎
83 DEVEAU ST ends
90ΔNelson Ernest N ◎
96ΔNelson Edward A ◎
110 Grochmal Andrew ◎
111ΔMcMillan John L ◎
118ΔLowe Robert F
130ΔSt Amand Leonard C ◎
139ΔRoche William E ◎
140ΔThorpe Donald C ◎
145ΔParent Joseph J ◎
146ΔRezzani William F ◎
154ΔSeguin Arnold L ◎

DARTMOUTH fr 276 Bay W to 261 St James av (Right odd) Zone 9
11ΔPitter W J builder ◎
14 CATHARINE ST ends
17ΔBurt Clarence A ◎
20ΔKlopfer Arthur ◎
21 YALE ST begins
23ΔDudley Maude E Mrs ◎
24 Vacant
29ΔGettings Mary A
32ΔDunlevy Bernard H ◎

35ΔWitherspoon Neal H ◎
36ΔKnight Annie E Mrs
36a Thompson Richard
36b Vacant
41 Gaby George E
ΔKlar Walter H ◎
42ΔPeabody Myron C ◎
47ΔShort A M beauty shop ◎
50ΔRice Charles A
53ΔBagge Roy R ◎
56ΔMcVeigh Joseph C ◎
60ΔClinton J Kenneth Rev
61ΔCrane L R Mrs ins ◎
ΔCrane A Sumner
O'Brien Dorothy
65ΔJohnson Leslie H Rev
66ΔRico Felix ◎
72ΔMacKay M M Mrs ◎
73ΔBoynton Walter I ◎
77ΔHackett Leo A ◎
80ΔBarlow Seth H ◎
83ΔWeckwerth Charles F ◎
84ΔMunn Ralph L ◎
90ΔGordon Gurdon W ◎
95ΔMerriam T W ◎
96ΔGamel Oscar Y ◎
101ΔPeck Ralph A ◎
102ΔJandreau R C ◎
107ΔClark Florence ◎
108ΔGirard Joseph H ◎

DARTMOUTH TER fr 262 St James av W to 1 Cornell (Right odd) Zone 9
111ΔSkarzynski S A ◎
115ΔHutchins L H ◎
121ΔAndrews R E MD ◎
129ΔRobillard Louis A ◎
137ΔAnderson Edwin ◎
138ΔStone Edward J ◎
145ΔPeterson Russell ◎
153ΔChapdelaine Joseph ◎
ΔChapdelaine Joseph Inc contrs
154 CLARENDON ST ends
159ΔCiaschini A floors ◎
163ΔCiaschini Nino ◎
171ΔLampiasi J Mrs ◎
183ΔDeane Geneva S Mrs ◎
187 CORNELL ST begins

DARWELL fr 278 Locust S to 174 Leyfred ter (Right even) Zone 8
4ΔAshby William H
ΔAbair Eugene J
ΔHickson George W
ΔKendall Frank D
ΔChapman Robert A
Vacant
ΔRudman Morris
ΔRudman Herschel

DAVENPORT fr 55 Harvey NE to Thetford rd (Right odd) Zone 9
25ΔNiles Robert J
29ΔPrindle Edwin R ◎
30ΔJahn Harry G ◎
34ΔDeyo Harold F ◎
39ΔLatta Ethel L Mrs ◎
45ΔO'Sullivan John J ◎
55ΔBurgess Amos H ◎
57ΔSenf George J ◎
67ΔTredo Fred C ◎
67½ Rushlow Delbert
73ΔChapman M E ◎
74ΔMorse Carrie L Mrs ◎
75 Smith Samuel D ◎
95 CURTIS ST ends
112ΔKazmierski Stanley ◎
120ΔStock Joseph B
130ΔChelkonas Anthony J ◎
139 COBB ST ends
140 AREY ST ends
143ΔTable Ann P Mrs
144ΔChelkonas M A Mrs ◎
147ΔPerrotta C A ◎
149 ANGELO ST begins
150ΔStewart M M Mrs ◎
152ΔStewart Robert I
157 THETFORD RD begins

DAVID fr 584 Newbury SW bey Connecticut av (Right even) Zone 4
5 Mansfield Patrick J
18ΔTucker Charles H ◎
19 TACOMA ST ends
24ΔMeunier Raoul ◎
28ΔBlomgren H W Mrs ◎
32ΔOakes Lyman E ◎
37 Treiber C K ◎
38ΔHeideman Henry J ◎
44ΔStannard M C Mrs ◎
48ΔTingley William D ◎
49 WENTWORTH ST ends
51ΔRosati Joseph ◎
54ΔMorin Henry M ◎
57ΔOpitz Carolina Mrs

David—continued

58 CONNECTICUT AV ends
59△Graham Joseph H ◎
61△Groll John ◎
63△Groll Frank A ◎
74△Hagberg E N Mrs ◎
76 Gordon James J
85△O'Brien David M ◎
88△Reardon Michael J ◎
97△Marchetti C C ◎
98 LeVasseur Lucien ◎
102△Hussack Hans A ◎

DAVIS fr 138 Lang NW to 21 End (Right odd) Zone 4
17△Duggan Edmund ◎
19△O'Connell John P ◎
24△Wetherbee Warren V ◎
△Carnevale Aldo
29△Hebert Henry G ◎
34△Segrin Charles H ◎
41△Ryan James J ◎
42△Swider Viola A Mrs ◎
47△Berthiaume W C ◎
53△Wnenta Stanley J ◎
54△Wright Carl W ◎
55 Vacant
60△Longtain Robert W ◎
61△Anzalotti John ◎
67 LINNELL ST crosses
73△Otto Edmund L ◎
77△Bates David P ◎
83△Brittain Richard H ◎
86△Disco Robert F ◎
87△Fredette James R ◎
93△McCoy Charles F ◎
94△Scagliarini Romeo J ◎
98 Scagliarini Lena Mrs ◎
99△Jennison E L ◎
103△Nimmons Robert ◎
104△Ford Clayton R ◎
107△Hastie Colin M ◎
108△Nicholson R D ◎
114△Lockerby John W ◎
115△Walker Samuel R ◎
120△McCarthy Robert C ◎
121△Peterson L E ◎
139 CAREW ST crosses
150 Vacant
154△Reynolds Hugh M ◎
157△Habicht J T window cleaner ◎
158△Moalli Louis J ◎
161△Muise Paul A Jr ◎
162△Williams R M Mrs ◎
167△McCarthy Joseph V ◎
168△Caswell Richard J ◎
171△Goggin Maurice J ◎
177△Delay Lawrence J ◎
178△Bell Gordon J
181△Pettazoni Robert C ◎
186△Fettes J C Jr ◎
187△Babineau Raymond E ◎
191△Miller John E ◎
192△Blouin Edward A ◎
197△Fairley James ◎
198△Flaherty George F ◎
201△Omer Russell ◎
202 Hearn George W ◎
208△Jaycox A L Mrs ◎
211△Mansfield John B ◎
212△Jaycox Earl E ◎

DAVIS AL fr 395 Bridge S to 68½ Harrison av Zone 3
— HILLMAN ST crosses

DAVISTON fr 838 Sumner av NW to 358 Allen (Right odd) Zone 8
14△Cuthbert Hillary W ◎
15△Bodolay S M ◎
18△Levine Aaron S
21△Peterson Edward G ◎
24△Hart William J ◎
25△Barnstead Alice Mrs
28△Meyer Celia F Mrs ◎
31△Zimble Benjamin ◎
34△Brewin Walter T
35△McMahon Harry J Jr ◎
37△LaBossiere Ernest E ◎
38△Adams Sumner W ◎
41△Welch Edward J ◎
43 Vacant
48△Anderson Annie C Mrs
44△Simpson William S Jr ◎
47△McCormick Edward J ◎
49△McCormick James J ◎
53 Vacant
55 Vacant
58△Newman Paul J ◎
△Goldberg H Martin ◎
59△Dubuc Joseph L ◎
63△Chapin Theodore C ◎
67△Kenny Patrick J ◎
68△Romanoff Sidney S
71△Schnetzer L J ◎
77△Egan Winifred C Mrs ◎
81△Nevins Winfred M ◎

84 RITTENHOUSE TER ends
87△Champagne J E ◎
91△Hickey Mary F Mrs ◎
94△Contant Robert J ◎
97△Kennedy William E ◎
101△Viereck Albert O ◎
102△Sampson F R Mrs ◎
107△Redfield Raymond S ◎
111△Matroni John E ◎
117△Kania Edward F ◎
121△Lynch Michael J ◎
127△Stevens G E contr ◎
130 E ALVORD ST ends
131△Nugent John A
137△Stickles John C ◎
138△Pero Ernest F ◎
140△Lee Robert E
141△Caron Albert R ◎
144△Rainey Arthur H Jr ◎
146△Hemsworth F W
147△Ramey Iddo D
150△Goldberg Charles ◎
151△White Paul F ◎
157△D'Ercole Camillo ◎
160△Matthews John L ◎
161△Smeaton J A
167△Gray Harvey L ◎
173△Smith William H ◎
176 W ALVORD ST ends
177△Nagle Gertrude M Mrs
181△Bryson Neil R ◎
182△Tryon Lloyd H ◎
187△Cavanaugh R F ◎
190△Drummond Leckie ◎
193△Nelson Emil A ◎
199△Sheldon Theodore S ◎

DAWES fr 395 Bay S to 127 Andrew (Right even) Zone 9
6△McClendon Sarah Mrs
Blanchard Carroll
11△Rosenberg Nellie B Mrs
15△Jones William P
Bendix William
16 Cheney Robert E
18 Blair Norman
△Sullivan Thomas C ◎
19△Langley James E ◎
20△Conant Joseph H
21△Stewart Randall
23△Ackerman Albert J ◎
25 Richard William J ◎
28△Kipets George ◎
29△Daunheimer Herbert P ◎
30△Kipetz John
32△Fiorini John
34△Fiorini Alfonso ◎
37△Bohn Joseph A
39△Mulvey Frank J ◎
43 Kidd M A Mrs
△Ingalls Earle A
44△Sobieski William P ◎
45△Roy Gaston P E ◎
46△Allen Howard C
49△Kochanowski William J
△Williston Alice L ◎
50△Gray Peter J ◎
△Clancy John D
54△Deso Clarence E ◎
55△Oligny Conrad L
△Mazzadra Louis ◎
59△Miller Vincent F ◎
60△Lambert Imelda M ◎
67△D'Amario Nicholas P
△Woodcock A H Mrs ◎
69△Framarin Primo A ◎
△Flavin Chester E
70△Valletti Serafino ◎
72△Wiggins A T Mrs
73△Landry Marguerite J Mrs
△Brodeur Emma C Mrs ◎
△D'Amario Henry J
74△Thagard Robert M ◎
79 Lavoie Roland G ◎
80△Testori Amedeo F
△Testori Louis ◎
83△Theriaque Richard J
86△Shaw Carrie B Mrs ◎
90△Cray Daniel F ◎
93△Newell Fred A
△Munningham G A H ◎
93 Vacant
94△Murphy James P ◎
△Joubert Genevieve W Mrs
95△Duncan Alexander ◎
△Evans Maud E Mrs
98△Woodman Milton B
△Desoe Harlan T
Vacant
103△Bangs Raymond A ◎
104△McCarthy E M Mrs ◎
105△White Howard S ◎
106△McCarthy Alfred L
107△Midford John R
111△Kennedy John F
113△Kavanagh James A ◎
117△Boulris Maurice J
△Sorenson L N
△Stone Leo H ◎
130△Bullock M E Mrs ◎
131 ANDREW ST ends

DAWSON AV fr 234 White SW to 61 Pasadena (Right even) Zone 8
11△Walker M J Mrs ◎
14 Vacant
17△Alden Sarah B Mrs ◎
20△Schlafer Frank F ◎
25△Stone John B ◎
27△Goldberg J Frank ◎

DAYTON fr 1336 Sumner av N bey Overland av fr 519 Plumtree rd Zone 8
— Vacant
— Vacant
27△Wiener Max ◎
— Vacant
47△Levy Bernard W ◎
48△Weinberg Samuel ◎
57△Tillman George J ◎
58△Sherman Aaron ◎
67△Vinick H builder ◎
77△Frank Lester ◎
78△Hanos Serasein T
85△Buck Frederick C ◎
94△Roy George H ◎
107 OVERLAND AV crosses
109 Vacant
112△Rubenstein Sydney S ◎
119△Butler Walter G ◎
120△Caine Martin G ◎
127△Kenny Francis J ◎
128△Chereskin Frank M ◎
134△Nadelman Ellis L ◎
185△Bernstein Bernard H ◎
141△Frank Harold B ◎
142△Zimmerman Robert L ◎
149△Rubin Irving D ◎
150△Meadows Merrill I ◎
157△Cohen Milford ◎
158△Goldband Samuel S ◎
160 PACKARD AV (1st part) ends
171△Miller Myron ◎
172△Freedman Paul ◎
182△Bennett Bernard ◎
183△Murray Kenneth H ◎
189△Bruno Joseph ◎
193△Burnham Paul E ◎
194△Wiley Arthur R ◎
199△Curran Della A Mrs ◎
200△Murphy Franklin J ◎
205△Paul William V ◎
210△Winter Dexter R ◎
211△Trumbull M Mrs ◎
215△Condon Edward M ◎
216△Meyers Martin ◎
222△Hartley Lloyd ◎
223△Barry George R ◎
231△Valiquette Arthur J ◎

DAYTONA fr 625 Sumner av S to 685 Belmont av (Right even) Zone 8
12△McNeil Douglas G ◎
17△Montigny Emile E
△Hoisington Paul
18△Stone A Carlisle ◎
21△Holman Grace M Mrs ◎
△Thonet Marion G Mrs ◎
24△Ahrens W Lyman ◎
27△Thomas William J ◎
△Liberty Thomas E
Hafner James
30△Dudley Sarah E Mrs
Vacant
31△Mondou Joseph E
△Lyman Theo E ◎
34△Hallenstein George F ◎
35△Foley Gerald E
△Albano Peter L ◎
41 Ahrens William A
△Packard Edward S
42△Carney Robert J ◎
45△Burns Chloe M Mrs
Fiore Robert A
△Gonyea V A plumber ◎
51△Warren Myra E ◎
△Sicard Edward

DEAN (Indian Orchard) fr 92 Parker W to 15 Ashwood
— BURKE ST begins
— ASHWOOD ST ends
10△Orchard Motor Sales Co reprs

DEARBORN fr 1163 State S to 352 Wilbraham rd (Right odd) Zone 9
9△Hodge William H
11△Donabed George D
15 Trottier Wilfred A
16 Vacant
17△Charkoudian N N ◎
18△Stimson Alfred G L ◎
19△Lamoureux Florette Mrs ◎
21 Judge Mary Lou
Vacant
22△Mazzolo Joseph

24△Boudreau Adolph H ◎
25△Higgins Walter J
26△Kelly John J ◎
27△Higgins Charles J Jr ◎
28△Sullivan John J
29△DeGrandpre H J ◎
31△Cadorette Raymond J
32△Willis Harold F
34△Gallagher Frank V
35△Beach L E trucking ◎
36△Thomas C D Mrs nurse ◎
37△Prouty F H
△Herron Anna Mrs
38△Kelly William C
39△Cahill Maurice
41△Costello John F ◎
42 Forrest Mary C ◎
43△DuBois Paul E ◎
44△Forrest John
45△Loughman James H
46△Barsam A Mrs ◎
Vacant
48△Pirog Stanley M
49△Malone Willie P
△Williams Farman
51△Sharpe John W
Weston Abe
52 Brown Noney A
△Scannell Edward P
54△Valerio Daniel
55△Reppucci Antonio ◎
56△Deremen Levon
57△Hewitt Clyde N
58 Vacant
59△Pearson Raymond G
61△Andros C C ◎
62△Shea James E ◎
64△Jones George J
65 Thomas N M Mrs ◎
66△Ryan Thomas F ◎
67△Kane Raymond E
68△Egan Helen D Mrs
69△Thorndike Chester L
71△Andrews Frank E ◎
72△McNabb Joseph W ◎
74△Carney F J Jr

DECATUR (Indian Orchard) fr W of Beauregard E bey Lyons to 74 Montgomery (Right odd)
12△Condon Ellen T Mrs ◎
18△Grant Alton A
△Flathers Bernard F
22△Carignan Stella Mrs ◎
24 Guihan John J
27 BEAUREGARD ST begins
28△Assarian D Mrs ◎
29△Riskalla Joseph
30△Machabee Walter H
32△Lepan Robert E
34△Miloz Ignace J ◎
35 Miloz Joseph
37 Vacant
38 HEALY ST ends
41 Swartz Stanley ◎
43△Gove Charles W
47 Swenor Edward M
48△Cliche Herman J ◎
49△Foisey Roland C
53 MAZARIN ST begins
57△Minney David ◎
63△Lavigne Josephine M Mrs
73△Donigian Melkisatik ◎
74 LYONS ST ends
75 Donigian M grocer
△Lonergan E F Jr
79 CONNOLLY ST begins
96△Nareau Frank

DECKER PL fr 1580 Carew W bey Akron pl Zone 4
5 Vacant
6△Hespelt Walter F Jr
7 Konorelchick Michael
8 Vacant
9 AKRON PL ends
10△Pelletier L J
18 Vacant
20 Hanley James J
21 Jasiewicz John F
22△Dodge Edwin A
23 Vacant
24△Welcome Earl S
25 Vacant
27 Vacant
30 Vacant
31△Dunnells Leland K
32 Vacant
33△Alexander John D
34△Fugatt Ralph J
35△Charland Edward D
36 Vacant
37△Thorne John A

DELANO DR fr 31 Willowbrook dr SE to 130 Westbrook dr Zone 9
5△Taddia Louis V Jr ◎
6△Sullivan Frank T ◎
13△Grayboff Howard S ◎
16△Burdick Arthur W Jr ◎

23△Fredette Harry F ◎
26△Hayes William K ◎
33△Hart Harold H Jr ◎
36△Surdyka F A ◎

DELEMORE—see Delmore

DELL PL fr 426 Allen W (Left odd) Zone 8
14△Rouillard Lucien W ◎
18△Laude Charles C ◎
22△Williston Charles T ◎
23△Phelan Thomas J ◎

DELMORE fr 940 Wilbraham rd N to dead end Zone 9
37△Longhi Angelo M ◎
40△Foley Fred F ◎
46△LaFrancis Max W ◎
52△Rousseau Roger C ◎
— Vacant
— Vacant
— Vacant
— Vacant

DEMOND AV fr 573 Plainfield E to 114 Fisk av (Right odd) Zone 7
12 Jenkot Frank ◎
14△Sikora Andrew
△Wszolek Bronislaw
17 Garringer Lloyd W
19 Niemiec Steven P
20△Eagen William E
26 Vacant
27△Katulka T F
28 Maillotte Peter H ◎
Dawson Roy E
29 Mitkoski Walter ◎
32△Marchand Edward L
△Strange Kenneth G
33△Bourbonnais R A
35△Bozenhard E E Mrs ◎
Bozenhard Howard C
37△Nystrom Knute A
△Chartier Fred D
43 Patzert Fritz ◎
47△Hosley Earl M
59△Hosley Frank M ◎
63△Woodruff C B ◎
65 Vacant
71△Boutote S A Mrs ◎
73△Veto Irven B

DENESLEY RD (Indian Orchard) fr 1422 Berkshire av W to 81 Welland rd
10△Williams Robert J ◎
11△Tebaldi Pasquale ◎
23△Alexader Walter C ◎
24△Windholz Charles A ◎

DENTON CIR fr 937 Liberty SE to 118 Woodmont (Right odd) Zone 4
10 Vacant store
16△Hass Joseph ◎
18△Dimetres Samuel P
△Moquin Paul L
20△Robitaille Neal J
21△Sweeney Leo G
22 Morin Henry J ◎
△Morin Norman G
25△Slattery Henry J
26△Dimetres Samuel ◎
27△Nassar Murray M ◎
31△Lamoureux L A
△Gaudette Homer
Trombley H C Jr
32 Moulton C Mrs
△Haroshevsky A J
△Josquin Lionel B
35△Ganley John A ◎
36 Cowles Richard L
37 Pouloploulos George A
38△Cincotta Manuel ◎
Narreau Adelard J ◎
40△Tarozzi Elvera Mrs ◎
△Tarozzi Joseph M
△Tarozzi V A
41 DREW CT begins
45△Bouffard Roger J
47△Baevich Stephen ◎
49 Daborowski John C ◎
51△Daborowski H C

DENVER fr 213 Boston rd S to 54 Riverton rd (Right even) Zone 9
11△Maynard Henry J ◎
17△Prior Harold A ◎
23△Picard Louis F ◎
24△Spencer Earle M ◎
27△Tower Howard L ◎
28 Morton Harmon L
33△McCarthy John V ◎
34△Pare Girard F ◎
37△Campbell N M ◎
△Campbell N M plumber

Denver—continued
38△MacFarlane R J
40△Trombley William ◎
42△Hartmann M T Mrs ◎
47△Boryczka John ◎
48△Lindquist F A
53△Moon Charles F ◎
54 Palazzo Anthony ◎
57△LaMondia M E Mrs ◎
58△Vedorelli Felix J ◎
61△Fernandez Lorenzo ◎
64△Pastreck Alda R Mrs ◎
67△Waterhouse M R Mrs ◎
68△Cafaro Anthony C ◎
74△Lantz Chesley S Rev
77△Gilmore Charles A ◎
73△Desnoyers Leo A ◎
83△Wilkie James E ◎
84△Thomas Charles J ◎
87△Sullivan Francis F ◎
91△Taylor Annie Mrs ◎
94△Matthess Karl G ◎
97 Smith Roland P ◎
101△St John Gertrude M Mrs◎
108 EMBURY ST ends
109 Vacant
116△Wright Florence E Mrs ◎
119△Moles Joseph B ◎
124△LaValley Herbert ◎
127△O'Connor Arthur P ◎
128△Johnson R M ◎
133 ROYAL ST begins
143△Romboletti Remo B ◎
144△Boyce P Stanley ◎
147 Campanella Francis W
148△Beach Robert ◎
158△Coombs Nellie H Mrs ◎
154△Newtown N I Mrs ◎
163△Wands William F ◎
164△Vasa William J ◎
167△Wysocki Stanley ◎
168△Goff Harold P ◎
173△Winiarski Louis C ◎
174△Nokes E J
177△Przybylowski S J ◎
178△Beatty L W ◎
183△Croft Hiram D ◎
184 Kasperek B J ◎
188△Davis Stanley T ◎
197△Clark Joseph T ◎
203△Matzko John ◎
Matzko B M nurse
204△Bowen L H ◎
208△Lewis Alexander H G ◎
211 DEVONSHIRE RD crosses
217 Vacant
220△King Lawrence H ◎
223△Valentine Aldo N ◎
227△Hogan E E Mrs ◎
228△Bancroft Ernest C ◎
238△Degon Floyd T ◎
239△Auger William H ◎
241△Clark Roswell H ◎
△Clark R H & Son fuel oil
251 Zerra Anthony J ◎
254△Schofield Delbert F ◎
258△Simpson James S ◎
259△Scherff Rupprecht R ◎
264△Ventres Frank C ◎
265△Chabot Eugene J ◎
268△Barrett Edward F ◎
269△Bliss Charles S ◎
272 Goslow Edward R ◎
278 Simpson Henry E ◎
284△LaFountain Frank N ◎
285△Phelps John E ◎

DENWALL DR fr 1460 Wilbraham rd N to 479 Sunrise ter Zone 9
11△Houlahan Michael L ◎
19△Jocelyn Ralph W ◎
20△Brigada Joseph ◎
29△Bailey B J dental tech ◎
30△Haraty Alexander T ◎
37△Miller Frederick J ◎
38△Fetrow Harry I
47△O'Malley Donald W ◎
48△Norkin Harry ◎
55△Lamb Joyce A Mrs ◎
56 Henry George F
△Henry John M ◎
63△Tavener William H ◎
66△Boisvert Sylvio C ◎
75 FAIRLAWN ST crosses
79△Higgins Owen M ◎
84△Gagliarducci B A ◎
87△Thorning Ernest V Jr ◎
97△Blake Frederick C ◎
98△Eaton Hervey A ◎
105△Goss James W ◎
106△Graham George ◎
115△Muskes Charles E ◎
116△Menard George N ◎
123△Hedeen Eric W ◎
124△Jerome Leonard E ◎
133△McCarthy John J ◎

DERBY DINGLE fr 136 Springfield N (Right odd) Zone 7
8△Radner Samuel ◎
11△Larson Oscar L ◎
41△Carlson C Edwin ◎
76△Skipton Malcolm K ◎
116△Kibbe Clarlena B Mrs
156△Larson Kenneth O ◎

DERRYFIELD AV fr 460 Plumtree rd N to 191 S Branch pky (Right odd) Zone 8
11△Skvirsky Leonard R ◎
14△Allen Lester J
23△Peck Joseph ◎
24△Dickinson E M Mrs ◎
27△Henning Carl F ◎
33△Jones Bennie B ◎
36△Arnold Frederick ◎
37△Pugliano Felix A ◎
44△Kramer Hyman E ◎
49△Lubarsky E trucking ◎
50△Hurwitz Louis ◎
53 CAMBRIA ST crosses
59△Martone Ralph R ◎
60△Newell Walter A ◎
67△Murphy William B ◎
70△Ames Richard J ◎
73△Gardner John A ◎
74△Demski Fred J ◎
77△Poulos Thomas S ◎
80△Burke John J ◎
83△Federici Felice M ◎
84△Hubbard Robert C ◎
88△English John J ◎
93△Berman Louis ◎
100△Carlson Roy A ◎
101△Comeau Arthur C ◎
108△Tatro Norman J ◎
109△Belisle L E ◎
113 ITHACA AV crosses
123△Brainerd Howard O ◎
124△DeBurro Laurence B ◎
127△Donovan Charles E ◎
128△Wyszynski Walter J ◎
133△Sullivan M J ◎
134△Granger Richard H ◎
137△King A Dorothy ◎
143△Kearney John P ◎
144△Nilson Earl J ◎
150△Mulvaney Laurence ◎
154△MacLeod Roderick A ◎
155△Driscoll C J ◎
160△Nolan James D Jr ◎

DESROSIERS fr 373 Carew NE (Right odd) Zone 4
5△Rheault Robert L ◎
16 Desrosiers P M
17△Scanlon Catherine F ◎
18 Vacant
22△Sullivan M J Mrs ◎
26△O'Connell Thomas F ◎
32△Foley John P ◎
36△Watson E P Jr ◎
44△Desrosiers Benoit R ◎

DETROIT fr 991 St James av E to 22 Fordham Zone 4
14△Julian William A
△Julian William K ◎

DEVEAU (Indian Orchard) fr 446 Goodwin N to 83 Darling (Right odd)
5△Paradis Albert A ◎
11△Laperle Adrien J ◎
16△Carriere Gilbert J ◎
21△Lemire Edward ◎

DEVENS (Indian Orchard) fr 27 Ludlow av S bey Acton (Right even)
3△Kuczek Stanislaw ◎
5 Kuczek Jozef ◎
9△Tryba Max A
11△Slowik Joseph ◎
15 Galbraith Albert D
17 Wosik Peter ◎
21△Piwowarczyk Wladyslaw ◎
23△Piwowarczyk Theodore I
25 Frydryk Edward A
27△Kwiatkowski M Mrs
29 Wrona Jan E
30 Lysick Peter ◎
31 Saloch Mary A Mrs
35 Malysz Thaddeus K
36△Bragga Joseph ◎
37△Dziemianka A Mrs ◎
40△Dardzinski Stanley ◎
41△Janeczek Peter ◎
42 Corcodilos Leon P
45△Lazarz Joseph J ◎
47 Roberts Omer J C
48△Cieplik Wojciech ◎
△Warchol C T Mrs beauty shop
52△Nowak H N Mrs beauty shop
△Nowak Mitchell J
53△Lee Walter E ◎
54 Szczygiel John ◎
58 Trela Wladyslaw ◎
59△Przybylo Theodore A ◎
60△Wysik Emil F
64△Slonka Martin V ◎
65△Ziemian John ◎
66 Zakszewski Stella Mrs
71 ACTON ST crosses
90△Soja Casimir J ◎
99 Zamora Frank S ◎
102 Glog John T ◎
107 Kosciw Michael ◎
120△Kielbania L F ◎
134 Zamora Frederick
145 Sepiol Theodore L ◎
146 Wurszt Michael ◎

DEVONSHIRE RD fr 183 Ambrose E to 112 Larchmont (Left even) Zone 9
5△Bignall Viola Mrs
6 Nadeau Alcide J
15△Parker Harvey K
△Kahelalis Louis A ◎
23 WALDORF ST crosses
49 PENROSE ST crosses
75 WARRENTON ST crosses
99 DENVER ST crosses
125 LAURELTON ST crosses
142△Rowley S L ◎
148 LARCHMONT ST ends

DEWEY fr 559 Berkshire av E bey Schley (Right odd) Zone 9
13 HOBSON ST begins
15△Beaulieu Fred ◎
19△Vosburgh Madeline H Mrs◎
21 Deragon William A
25△Lyons Charles ◎
34△Douglass Leonard E ◎
35 SCHLEY ST begins
42△Rollend John D ◎
45△Robert O Morris School

DE WITT fr 36 Flint W and S bey Ellery to 60 Chauncey Zone 9
8△Tryba William J ◎
20△Noyes Leon L ◎
25 GARCIA ST ends
28△MacBrian John E Jr ◎
38 Mankowitz Charles ◎
46 Valentine Leo R ◎
51 Schlosser Arthur A
52 Bertassi Felix
66△Wilson G J ◎
73△Wood Robert D ◎
74 Bressani John J ◎
81 Suprenant Henry B ◎
91△Wright John J
94 ELLERY ST ends
99△Diederich Joseph J ◎
107 Vacant
110 Fairbanks Charles E ◎
115 Vacant
118 Dorr Albert B Jr ◎
127 DeGrandpre Roy H ◎
128 Vacant

DEXTER fr 39 George E to 26 Knox (Right odd) Zone 5
16△McIntyre R K ◎
20△Toelken Debert L ◎
26△Lindberg Paul D
△Vincent James D
Vacant
Hollis Melvin P
32△Buffington George H ◎
33 DORNE ST begins
35△Morin Ernest D
37 Schneider Leland
38△Conner William C ◎
43△Siniscalchi Theodore A
44△Kirkcaldy James ◎
45△Basile Fred F ◎
49△O'Brien William S
50△Courchene A T ◎
51△Donovan John R ◎
54△McKillop Ida J Mrs
55△Worthington Fred ◎
57 Cunliffe Ralph
60△McKillop Robert B
61△Porcello Benjamin C
62△Kimball Austin C ◎
63△Porcello Ella ◎
66 Bombard Albert H
67△Dore James U
68△Paine Chester J
69△Pegoraro Elias Mrs ◎

DICKINSON fr 321 Mill SE and S bey Porter Lake dr to Longmeadow line Zone 8
3 HANCOCK ST ends
11△Doran J F tile ◎
16△Guidette Victor L
DiDomenico Vincent M
△Voyik Mary M Mrs
Better Window Cleaning Co
20△Decoteau Walter H
Rovelli Joseph Jr
△Scavone Mario A
Siano William A
24△Bailey William M
△Fortin Martha G Mrs
△Kennedy William H
△Lamson Irwin E
28 LEYFRED TER ends
32△Gibbs Kenneth N
△Moran James J
△Kanjian Anthony
△Barry Kenneth P Jr
36△Sias Robert A
△Perreault John R
△Artioli Donald R
Taylor Francis G
42△Mallis A George
47△Choiniere G A
49△Middelaer Francis F
53△Audette Angela M
△Reale Phyllis A
55△Connors John T
59 WIGWAM PL begins
64 BELLEVUE AV ends
65△Giles William C Jr ◎
71△Ryan Anna C Mrs ◎
77△Baron Etta Mrs ◎
81△Mackey Charles
△Crowell Malcolm E ◎
89 SACHEM ST begins
95△Spaulding John D ◎
98 MARENGO PK ends
101△Hilliker Irene D Mrs
105△Wenz Wylma Mrs
107△Harmon Walter F ◎
111△Marvin Roy W
112△Lund Anna M Mrs ◎
114△Flagg Sadie E
121 EUCLID AV crosses
127△Roberge Romeo J ◎
132 Newport Lawrence L ◎
133△Flebotte George J
△Seams Ernest G ◎
139△Anzolotti Albert A
Majka Edward J
140△Cardone Rocco C ◎
△Hilltop Quality Market grocers
142△Shea J B conf
144 KEITH ST ends
145△Morse Charles M ◎
△Morse Amy N Mrs
149 Madden John J
△Montano Joseph L
△Topolski Stanley D ◎
151△Bisbee A D Mrs ◎
△Martin John J
△Mowry K A watch repr
153 Powers Clifton B
△White Sally A ◎
157△Fisher Henry E ◎
159 Barnard Alfred A
166 HALL ST ends
169 Cloutier Austin H
△Perry Anthony ◎
△Sears Francis W
177△DeVine James E
178△Totaro L L Mrs psychologist
△Totaro P L real est ◎
179 Bonafiglia Alfred A
181 HORACE ST begins
182△Frankel Herman ◎
185 Varuzzo Thomas
186 CRYSTAL AV ends
187 Gdula Louis
△Pelkey Francis X ◎
189 Heissel Rosa H ◎
Vacant
191△Garvey John
192△Bergeron Harold R
194△Cokkinias George N ◎
195 Folger Wallace J
196△Cafaro C barber
197△Tessier Arthur E
198△Clifton Television
199△Hanifin D E florist
201△(1)Coady Elizabeth V
△(2)Kedas George
△(3)Austin Dorothy A Mrs
△(4)Lagacy Roland S
(5)Hannigan E P
△(6)Howe Richard A
203△Jack's Spa variety store
204△Reliable Cash Market grocer
206△Friendly Cleaners of Springfield
207 OAKLAND ST crosses
214 Vacant store
218△James' Upholstering Shop
222 Husson Mary D
LaRose Francis
△Levine Harry
224 McNamara's K 5c & 10c Store
225 JOHNSON ST begins
226△Dolobowsky R tailor
228 Dino's Barber Shop
228½ LANSING PL ends
232△Brooks Roland A
△Gellock Robert T
△Rogers Henry I
△Bateman Lucille H Mrs
Lemnah Nelson J
△Truesdell W L
236△Bousquet Albert F
238△Levin Samuel M ◎
△Duval Edward E
242 Pryce Joseph C
△Desmarais Aime
242r△Dickinson Street Garage
245△Christian Richard M
247△Bailey William J
248△Gordon H tailor
251△Sokolowski W M ◎
253△Runtagh Rudolph Mrs
△Keller Paul Z ◎
257△Keller Cigar Co The
258 KENWOOOD PK ends
269 WILMONT ST begins
275△Mitchell Arthur
276△O'Donnell Mary E ◎
279 Gay Bette
Vacant
280△Philbrick S Mrs ◎
△Cormier E V carp
284△Lefort Leonce F
△Parker Frank F ◎
285△Orenstein Philip
△Seelicke Henry T
289△Bousquet Raymond C
O'Connell J M Mrs
290 BEAUMONT ST ends
291△O'Connell Edward J Jr ◎
296 Florence L E ◎
297△Talbot Raymond J
△Wilson Frederick E
Tuttle Norman E
300△Gibbs William C
△Egan Alouise G ◎
301△Moreau A L painter ◎
305 Kosto Isaac ◎
312△Murphy John F ◎
313 ALDERMAN ST begins
316△Reedy Andrew P ◎
322 Vacant
323△Church of the Holy Name Rectory
△Connor G S L Rt Rev Msgr
326△Langevin Elmer H ◎
332△Cross L R builder ◎
△Filion Arthur A
△Turner Della T Mrs
335 School of The Holy Name
336△Foster Seth S Jr ◎
△Hinch Gerald A
340△Cavanaugh J T
346△Marchwicki Mary Mrs
△Velasario George ◎
350△Brainard C W
△Crawford Frank E
358△Landry Norman D ◎
361 GRENADA TER begins
364 BURLINGTON ST ends
368△Davis Francis G
△Raymond Ernest W
△Trench Donald G ◎
371△Lovekin R B watch repr ◎
Vacant
372△Dollar Edward M
380△Green's Market
382 Zuron Roger J
McKenna Edith L Mrs
384 Vacant store
386 Ellis Fish Market
△Simmonds' Bookstore
387 First Christian Church Disciples of Christ
388△Daum Baking Co Inc
390△Do Nut Bar rest
△Neff Refrigeration Co
392△Morach's Engineering & Appliance Co plumbers
394△Mirkin R Mrs clothing
398△Magaziner's Bakery
400 Vacant store
401△Kazin F K Mrs conf
403△Stelos J K rest
404 Brooslin Shoes
405△DiSanti A shoe repr
407△X Barber Shop
409 Odentz G E optometrist
411△Lovechio's tailors
413△Raymond's Curtains
415△Shea Inc of Springfield cleaners
415½ SUMNER AV crosses
424△Blake's Dept Store Inc
427 BELMONT AV crosses
428△X Quality Market
432△Post Office Forest Park Branch
438△Bay State Spray Equipment Co
438r X Bowling Alleys
442 X CT begins
443△Husson G D rest

Dickinson—continued
445△Health Food Specialty Shop Inc grocers
447△California Casuals clothing
448△LaMartin The apts
△Reardon Christopher J
△Dinn James M
△Greenberg Abraham
Kapulsky Sonia
△Hopper Vida Mrs
△Pendergast John R
449△Pizza Shoppe The rest
451△Launder-Ease laundry
452 Parkview The apts
△Carpenter M B Mrs
Griffin Frank E
△Gordenstein Nathan
△Kevane Patrick B
LaFrancis F J
Vacant
453△A & S Delicatessen Inc
457 Calabrese E H furn rms
△Shirley's Cleaners
(1) Vacant
△(2) Post Jay D
(3) Ingram Arthur
(5) Vacant
(7) Davis Emma Mrs
(10) Paradise Bertha F Mrs
458 Michelin The apts
△Norton William E
△Hennessy Joseph P
Abbott C G Mrs
△Ross Theodora Mrs
△O'Brien William J Jr
△Bombardier A O
459△"X" Cafe The Inc
461 Vacant
464△(1) Hoyle Emma S
(2) Stavros Stephen D
△(3) Millette O P
△(4) MacDonnell A K
△(5) Malazuk Ann Mrs
(6) Vacant
△(7) Gordon Alice R Mrs
(8) Howe Charles M
467△Becker Lillian H
△Girard G M Mrs
Provost Ernest M
△Cuoco Emilio
Quilty Dorothy E
Colaccino Anthony
468 PINEY PL begins
471 Vacant
473△Pomstein Arnold J
477 TRENTON ST ends
483△Graves Louise V Mrs
△Follis Henry P
△Kenefick Thomas A
485△Kenefick M G Mrs ◎
491△Sexton Neil L ◎
497△Aldrich Clifton A ◎
△Green William V Jr
501 WALDEN ST begins
507△Coates Flavel E
△Rutledge Edward J
511△Belcher Wilfred M
Girard Edward F
513△Whitkop Carl F
517△Pontiac Charles W ◎
521△Manning Arthur W
523△Black Tina Mrs
△Becker Ida Mrs ◎
527 HOLLYWOOD ST begins
533△Goldberg David ◎
Vacant
536 TRAFTON RD begins
539△Gingras Louis A ◎
540△Cohen Rose M Mrs ◎
△Cohen Sidney T
545△Mula Carmelo D ◎
546△Partridge C H ◎
547 Longo Vincent J
548△Pasquale Cesare G
549△Hediger Florence M Mrs ◎
552△Roukas Mary L Mrs
554△Cusack Edward T ◎
Vacant
558 Vacant
559 Holbrook Arthur A
563 VANDAM PL begins
564 VIRGINIA ST begins
565△Misterly R L artist
567△Misterly H C Mrs
570△Jacobsohn A B ◎
571△Black Raymond R ◎
572△Gordenstein W A ◎
574△Rackliffe LeRoy B
△Rackliffe E B Mrs beauty shop
575 Baker Erwin H Jr
576 Vacant
577△Baker Erwin H ◎
579△Curto D T Mrs nurse
△Curto Peter C ◎
580 Vacant
582△Stephanides S J ◎
586△Scherr Frederick J
587△Waskiewicz E J ◎
588△Bloom A Mrs ◎
591 WASHINGTON ST begins
594 BILTMORE ST begins
597△Norwood Ice Cream Inc
598△Peavey Harold F ◎
601△Plourde Clifford G
602△Frueh William J
603 Kaplan A E barber
604 ◎ O'Donoghue Thomas F
605△Lucille-Helaine clothing
605½ Bob's Shoe Repairing
607△Dickinson Quality Market
608△McCann H J
610△McLaughlin R G ◎
612△Ellsworth G J piano tuner
613△Mackler Lawrence L
614△Tillman Thomas ◎
615△Hodge Harold J
619△Traft Bernard L ◎
620 SOMERSET ST begins
621△Traft Nathan
624 Vacant
625△Whiting Daniel H ◎
626△Demos James A ◎
630△O'Neill Raymond F
631△LaFountain M R ◎
632△Beford Alfred N
633△Jianaces Robert F
634△Wood Henry B
636△Pulsipher Mary Mrs
637 GROVELAND ST begins
640△Gordon C K interior decorator
642△Harrington Winona A
645△Triangle Pharmacy Inc
646 MARYLAND ST begins
651 Vacant store
652△Webb Allan I
654△Brothers Henry S ◎
658△Holbrook Osolina S Mrs ◎
Lamoureux Lionel J
659 Card Mart Inc greeting cards
660△Laude Margaret Mrs
661△Belmont Shoppe gifts
662△Hawes Janet L Mrs
663 Kinney B E barber
664△LeMay Henry H
665△Cummings E Mrs beauty shop
666△Noel Ollie C ◎
667△Bevivino R T tailor
668△Noel Louis A ◎
669△Hymie's Meat Market
669½△Park Delicatessen
671△Tillman R S Mrs clothing
673△Bus Stop Spa conf
674△Servall Market
676△Sunter Roy A Pharmacy Inc
681 Vacant
687 APPLETON ST begins
688 OLMSTED DR begins
707△Amore's Sunoco Service Station
715△Lucia August J
717△Berry Harry
725△Hamilton E M Mrs
726 BRONSON TER begins
727△Wurz Harold J
736△Kimball Irving S ◎
739 COPELAND ST begins
750△Brisk Seymour H ◎
755△Bogacz Larry
756 TEXEL DR begins
757△Kratovil Raymond G
759△Sloboda Earl J ◎
761 Skelton Alice M Mrs
763△Dunn Frank J
763△Casassa Mario C
770△Kimball P K ◎
771 FERN ST begins
779△Grodsky Harry ◎
782△Gross Abe ◎
785△Gold Samuel ◎
789 TIFFANY ST begins
792 ELWOOD DR begins
815△Gurvitch Eli ◎
817△Guyette Clifford A ◎
820△Rubin Isabelle Mrs ◎
828△Vartanian Moses ◎
829△Black Samuel T ◎
839△Kern Louis ◎
849△Okun Morris ◎
855△Shapiro Nathan D ◎
861 TRAFTON RD ends
979△Brodeur Arthur F
Temple Beth-El
— PORTER LAKE DR ends
1100 Correll Henry
△Sinai Temple
1160△Jewish Community Council
△Jewish Community Center

DIMMICK fr 73 Lorenzo N to 9 Peer Zone 9
— LORENZO ST ends
— FISHER ST crosses
56△Villemure George J ◎
66△Unwin George F ◎
69△Lucas Frank A ◎
73△Reynolds E M Mrs ◎
75△Reynolds John T ◎
76△Waldron Edward W ◎
79△Driscoll Helen M Mrs ◎
88△Burns Robert E ◎
92△Root Chas S Mfg Co bdw
△Root Charles S ◎
101△Dionisi Robert F ◎
102△Tatro Eugene R ◎
109△Farrow James H Jr ◎

DINEEN fr 736 Carew NE (Right odd) Zone 4
11△Dumschat Otto H ◎
17△Murphy Timothy J ◎
21△Manning Harry W
23△Cahill Jeremiah J
25△Kruzel Mitsie W ◎
27△Wytrval C M Mrs

DIVISION fr 344 Plainfield E (Right even) Zone 7
18△Wands Lloyd E
20 Bruso D E
△Jusczyk Steven
50△Chicketti Ralph E
52△Cicckettl A R Mrs ◎
64 Bushey Oliver S ◎
66 Meyers Ernest J
△Bushey Ernest R

DIXWELL fr 153 Belvidere E (Right odd) Zone 8
11△Bordeaux Louis J ◎
14△Hagen Henry G ◎

DOBBS fr 65 Whiting S to 1 Wyatt Zone 7
1 WHITING ST ends
2 WILEY ST begins
13 WYATT ST begins

DONALD fr 3202 Main W to 289 Birnie av (Right even) Zone 7
11 Lillian The apts
△Hadd Nelson
△Landry Paul F
△Keppel William
△Koenig Frieda T Mrs
15 George The apts
△Compton Robert W
△Connell Mary A Mrs
Schreiber Franz J
△Reed Howard F
16△Beshaw Charles I Jr
△Stefanowich Rena T Mrs
18 Blow James J
19 Dunn Donald D
21 Shea Robert J ◎
22 Huhl Harry C
23△Dufault Arthur
24 Ashwell Edward C
Brown Philip
25 Dufault Leo J
27△Podworski Z C
28△Archambault O floor sander
△Dagenais Patrick L
△Maille Philippe J
△Rowe Sidney
Garlick Robert E
△Rasmussen Johannes
29△Donoghue J J ◎
33 Fenn George E ◎
34△Jerreld Kenneth C
Jerusik Frank J
Stebbins Arthur ◎
△Clement Valmore M
Tanguay Roger
Vacant
35△Marcil Hormisdas
△Fenn William N
36 Smith Samuel M
Sindak Sylvia A
38 Zambelli Walter R
44 Donald The apts
(1) Lango Albert E
(2) Loehn Wallace A
△(3) Long Anna Mrs
(4) Fredette Lionel
(5) Kane Ronald E
△(6) Lemke Maybelle M Mrs

DONBRAY RD fr 1630 Wilbraham rd N to Sunrise ter Zone 9
5△Mershon James H ◎
10△Howard Manley R ◎
13△Reed Harold E ◎
18△Bandoski Stanley J ◎
21△Dann Edward M ◎
28△Secombe Robert W ◎
29△Sholtes Carl E ◎
36△Perkins Herbert H ◎
37△Leathe H Harrison ◎
40△Hokenson Kenneth W ◎
45△Berg Richard C ◎
48△Kenyon William S ◎
53△Lyons Andrew J ◎
56△Schofield Lloyd R ◎
61△St Pierre Leon V ◎
64△Bogan Robert T ◎
72 Vacant
76 MARTEL RD begins
81△Kravitz George A ◎
84△Gallagher John J ◎
91△Twining Vernon E ◎
92△Maynard Gerard J ◎
100△Pappas John P ◎
107△Burch Harold C ◎
108△Vannerson Robert A
115△Allen Archie P ◎
116△Stephens Graydon L ◎

DORCHESTER fr 109 Amherst N to 409 St James av (Right odd) Zone 9
3△Ness Normand ◎
△Fontaine Edward C
4△Weston Charles J ◎
7△Moulton Horace G ◎
10△Sartwell R T ◎
11△Bailey William F
△Flouton Edwin W
14△Baxter Mildred F
17△Kent Virgil K ◎
18△Cooper John J ◎
21△MacDonald Samuel B ◎
25 MONMOUTH ST begins
27△Atwood Felix B ◎
28△Golash Leo J Jr ◎
34△Baillargeon John L ◎
Walsh Cornelius J
37△Seasons Bernard F ◎
38 Vacant
43△Lockwood V C Mrs ◎
44 Shea Mabel C Mrs
47 Vacant

DORNE fr 33 Dexter S to 28 Smith (Left odd) Zone 5
15△Moran E M nurse
△Moran William G ◎
Depew Daniel
17△Moran Charles J
19 NEWMAN ST begins
24△LaValley R J ◎
△Novosel Ignatius M
35△Baker Cornelius J
37△Griffin Anna T ◎
43△Legein Joseph T ◎
△Masucci Frank H
△Boisseau Hugh E
47△Andrews E W
△Shepard Edward W
49△Torgerson Harriet H Mrs

DORSET fr 883½ Sumner av SE to 150 Martin (Right even) Zone 8
9△Elinor's Millinery
11△Edna's Beauty Studio
15△Bob's Peanut & Nut Co
23△Dorset Mfg Co mach
△Randall Robert F ◎
25△Crowley John P ◎
27△Campbell William J
31 Arthur Robert M
33 Fialky Paul J ◎
34△Mikaelian John ◎
37 Vacant
39 Forest Park Auto School
△Barnes John J
41 Percoski Raymond J
45△Kane Lewis J ◎
46 BRUNSWICK ST begins
47△Parnell James R
51△Craven Cornelius S
53△Charnock S F
57△Pion Alfred A ◎
61△Huxley R H ◎
65△McEwan Helen K ◎
71△Gabel Joseph R
76△Mangini Salvatore E ◎
77△King T Leo ◎
81△Jenney Paul F ◎
82△Coleman George B ◎
87△Stent George R ◎
91△Webber M G Mrs ◎
97△Gordon Isidor S ◎
100 BETHEL ST ends
101△Forkey David E ◎
107△Kenyon William B ◎
111 Peterson Harry ◎
112△Curtis Elmer N ◎
117△Foerster William J ◎
118△Koslik J W ◎
121△Bemis Maybelle Mrs ◎
124△Moran Donald J ◎
125△Brennan Joseph ◎
△Randall Grace L
130 LARKSPUR ST ends
131△Brown Edith C Mrs ◎
137 Vacant
151△Martin Richard W ◎
159△Miller Edward ◎
160 BLODGETT ST ends
161△Sanders T R ◎
171△Coffey John A ◎
172△Curro M L Mrs
177△O'Brien Edward M ◎
178△Russo Vincent J ◎
181△Hennessey John F ◎
182△McCarthy John F ◎
184△Dwyer William H
187△Olszewski Edward ◎
190 BLAINE ST ends
201△Winkler Charles ◎
202△Lampson T A ◎
207△Ronzoni Angelo E ◎
210 BOSWORTH ST begins
211△St Martin E J ◎
215△Rowley James V ◎
221△Acme Floor Co
△Dubuc Armand M ◎
225△Lindwall Carl A ◎
231△Doig Alexander Jr ◎
235△Walsh Robert F ◎
236△Davis Russell E ◎
241△Roberts Theodore A ◎
244△Jordan Raymond S ◎
247△Herlihy William A ◎
250△Santoski Daniel E ◎
251△Wilson William C ◎
257△Fine William ◎
260 MARTIN ST ends
263△Keane Thomas J ◎
293△Neylon John T ◎
296 BARNUM ST begins
329△Basile Joseph A
343△Boland Alfred T ◎
351 SHORT ST begins
353△O'Connor Francis J ◎

DOTY fr Tulsa N Zone 8
1 TULSA ST begins

DOUGLAS fr 237 Birnie av E to 3082 Main (Right odd) Zone 7
1△Chabot Pierre
3 Meunier Emile F
4△Fournier George J ◎
5△Green J W
6 Cheney Fred P
7 Farnham Lyle E
9△Morin Victor
△Gosselin Homer J
10△Gonthier Pierre
Dube Benoit L
11△Lamoureux Joseph H F
12△Roy Alphonse J ◎
13 LaBarre Rene
Fournier Henry J
15△Roy Wilfred ◎
16 Roy Jerard A
Lessard Albert R
17△Sullivan Phyllis A
Goullette Arthur A
△Gonthier Leo P ◎
18△Roy Albert A
20△Lasonde Joseph A ◎
22 Moss Robert D
23△Colebaugh Frank G
24△Paulhus Anna L Mrs ◎
Bourgourin Armand
25△Leahy Thomas J ◎
26△Gouin Andrew J
27△Bryant Bathsheba C Mrs ◎
△Shearer H M
30 Garrant H J
△Methe Adelard A
Vacant
33△Roy Armand L ◎
Gaudet Jacques E
△MacGillivray J Mrs
34△LaRiviere Orila J ◎
△LaRiviere Rose A ◎
35△Seaver Charles K
37△Rolland Lionel N
Vacant
38 Douglas The apts
Ballans Stanislaw A ◎
Funaro Willson M
△Scanlon Alice C Mrs
△Dezielle Woodrow A
△(4) Nadelman William J
41 SWANTON CT ends
46△(1) Dempsey C E Mrs
(2) Vacant
△(3) Bedford Adonai
△(4) Bergevin Charles
△(5) Benjamin Henry J
△(6) Bascom Lincoln L
△(7) McCarthy D M Mrs
(8) McCarthy Anna Mrs

DOVER fr 3085 Main E to 766 Chestnut (Right odd) Zone 7
24△Fredrick John S
△Kaveney Margaret C
△Hinchy Ruth M Mrs
△Lussier G E
△Kane Thomas M
△Normandin Albert A
St Jacques Louis J
△White Susan A Mrs
30△O'Toole William J ◎
36△Fiske Gertrude I
△Burrows Mabel L Mrs

Dover—continued
△Geller G M Mrs
△Prevost C Mrs
△Moriarty James J
△Golash Stanley P
△McGrath Francis J
△Stephenson Thomas L
37 DWIGHT ST ends
40△Bergeron Roger H
△Burns Edward D
Broderick Ernest M
△Sansone Ernest
△Moriarty John E
△Miller G I Mrs
△Dube Joseph
44△Erard M E Mrs
50△Brown's Ray E Garage
51△Canteen Co vending machs
63△Erard Cecile A Mrs ◎
64△Metcalf M E Mrs ◎
65△Chevalier Arthur F
71 Sissom Harry G

DOW fr 66 Orange N to 47 Noel Zone 8
15△Bryant George A Jr ◎

DOYLE AV fr 759½ Newbury NE to dead end Zone 4
15 Vacant
17△Cavicchioli N F Mrs
18△Paradise Henry ◎
27△Pasqualini Marshall E ◎
28△Radwanski Max P ◎
37△Maggi Joseph R ◎
38△Fiorillo John A ◎
46△Leinhauser Donald E ◎
47 Vacant
56△Kay Joseph V ◎
63△Hastie Davidson C ◎

DRAKE fr 1124 Boston rd NW Zone 9
13 Sliffka Margaret Mrs
17△Dudek Frank A ◎

DRAPER fr 29 Washington SE bey Bremen to dead end (Right even) Zone 8
5△Nichols Bert C
12△Cignoli Victor J
14△Schiavina Joseph A ◎
17△Rosenberg Charles ◎
18△Vibbert Edward P Jr ◎
19 Vacant
21△Erwin Charles R ◎
22△Napolitan Joseph J
23△Wahlstrom Vesta I ◎
24△Napolitan Lucy A Mrs
27△Finn M A Mrs ◎
28△O'Keefe William ◎
29△Adamo Joseph D
30△Powers Lillian F
31△Gootzit Harry ◎
32△Scannell James P ◎
33△Gordon Abraham D
34△Coffey Michael J ◎
37△Panetta Ralph A
38△Howard Henry F
39△Fine William A ◎
40△McGurk George G ◎
41△Weber Samuel
42 Giordano Felix P ◎
44△Giordano Saverio P ◎
47 Cooper Albert
48△Gootzit Raymond ◎
49△Tuber Abraham E
50△Milstein Bernard
51△Dietrich Richard J
52△Prentice Herbert H
53△Villamaino Mattie J ◎
54△Sisitsky Eli J ◎
57△Fox Frederick M
58 Hickey Robert E
59△Spagna Emidio J ◎
60△Kennedy J F ◎
61△Maltais David J
62△Solomon Esther J Mrs ◎
63△Cuoco Anthony
64△Saltzman Stanley M
67△Natalini V E Mrs ◎
69△Marinaro Anna Mrs ◎
71△Mackler Saul M ◎
73△Mackler W G ◎
77 FOUNTAIN ST crosses
92△Ambush Ezra
93△Solomon Seamon J ◎
94△Wallace William J
97△Dietz Louis ◎
98△Perkins Russell C
99△Dietz Max M
100△Slavin Charles ◎
101△Schreiber G G Mrs
102 Wood Leonard F
103△Gladstone J L Mrs
△Gladstone P L nurse
104△Chica Quentin J ◎
107△Runquist George A
108 Vacant
109△Parent Antonio ◎
110△Bassell Albert M
111△Felper Robert
113△Ford William F Jr ◎
114△Bongiovanni I B Mrs ◎
117△Bean Solomon H
118△Serlick Ida Mrs ◎
119 Vacant
120△Mindel Michael
121△Bregman Rose Mrs
123△Lemoine R H bdg contr
124△Madorsky E beer coil cleaner
126△Silbermann Benjamin
127△Mosedale Kate Mrs
129△Ferris Mary J Mrs ◎
130△Wilmot Fred B ◎
133△Norkin I W trucking
134△Taddia Louis H ◎
139△Wolpert Minnie Mrs ◎
151△Verner Harold
153△Gordon Sidney R ◎
155 FERN ST crosses
164△Rushia Euclid S ◎
170△Brooks Newton E ◎
173△Walbridge Francis E ◎
176△Gonsalves M J Mrs ◎
179△Talbert Vernon C ◎
185△Duquette Thomas F ◎
190 Shea Ellen W Mrs ◎
193△Ruell James J Jr ◎
194△Aversy H P ◎
199△StOnge H Frank ◎
200△McQuillan Charles L ◎
203 Charron Raymond C ◎
206△Bianconi Carlo F ◎
209△Dodge Bertha A Mrs ◎
213 CARROLL ST crosses
229△Reimann Herbert E ◎
234 Jurkowski Myron V
237△Tilli Antonio D ◎
244△Lamontagne Aime A ◎
245△Mayotte Joseph R ◎
250△Simpson Arthur ◎
253△Graham Albert G ◎
257 Vacant
266△Halon F J builder
265 BREMEN ST crosses
268 Vacant
279△Flom Art ◎
283 Vacant
287△Langone Gerald ◎
296△Homicki William F ◎

DRESDEN fr 1113 State S to 302 Wilbraham rd (Right odd) Zone 9
14△Rossmeisl Frederick H
△Morron Bryan ◎
Dayton Geraldine D Mrs
15 Vacant
18 Gray Robert C
△Couture Wilfred T
19 Hasenjager Harold H
20△Dakers John Jr
22△Braman Walter H ◎
24△Doherty John P
△Hart Patrick J
25△Mowrey W E ◎
26△Glidden Sidney A
28△King R E ◎
31△Wingard M K ◎
32△Carpenter George T ◎
37△Palmer M S Mrs ◎
38△Dowler Harold J
△Holt Clarence R
△Tourtellotte Frank H
39△King Francis J
△King Francis J Jr ◎
41△Daly Richard E
44 Bryant Albert J
△Maznick Anthony
△Baillargeon Roland A
Vacant
47△Gibbings L A Mrs ◎
48△Aivalis Stella Mrs
△Winslow Carl L
49 Johnson A A Mrs ◎
50△Anastasovites T A ◎
51△Schold Howard W
52△Newell Richard H ◎
54 Healy Daniel E ◎
55△Descheneau Ernest J
△Hoffman A Mrs ◎
58 Baxter Edgar W
59△Brouillet Rene O
60 Clarke James F
61△Brouillet Joseph O ◎
61r△Brouillet J O elec
64 Chase Memorial Bapt Church

DREW CT fr 41 Denton cir SW (Right even) Zone 4
14△Cufari A J ◎
18△Paul Eugene G ◎
24△Reilly Michael J ◎

DREXEL fr 133 Nottingham NW bey Coyne to 1095 Carew (Right odd) Zone 4
17△Harrington J E ◎
20△Balsom George E Jr ◎
23△Lawlor E S ◎
28△McCreary W L ◎
33△Wright John E ◎
37△O'Hagan George M ◎
38△Green E Mrs ◎
42△Woodbury Donald O ◎
48△Choquette Victor S ◎
49△Wilber E S ◎
53△Hammarstrom D W ◎
58△Walpurgis Hugo E ◎
63△Zollo Carmen A ◎
68△Fischer Adam ◎
72△Chase Frank H ◎
81 Allan George F
82 FAIRFAX ST ends
88△Slicer Kenneth J ◎
92△Shea Robert F ◎
93△Connaughton A W ◎
97△Smith Malcolm E ◎
98△Miele Antonio A ◎
102 Teren Robert L
103△Simpson William D ◎
111△Shea Thomas J ◎
112△Olier Francis H ◎
119△Hart John F ◎
122△Nichols Edward J ◎
127△Doling James T ◎
128△Hood Alexander B ◎
133△Braica Anthony M
136△Abert George V Jr ◎
141△Fahy Clio J ◎
144△Barrington John W ◎
149△Nichols Orien A ◎
150△Carleton Richard E ◎
155△Corcoran Lawrence W ◎
158△Hughes Raymond F ◎
163△Routier Maurice L ◎
166△Carpanelli Alfred W ◎
171△Checchile Patrick L ◎
174△Sullivan William M ◎
179△Driscoll Robert E ◎
180△Harrington James J Jr ◎
185△Smith Edward P Jr ◎
188△Dominick Ralph J ◎
193△Donohue James J ◎
196△Laflin Larry O ◎
201 Vacant
204△Farella Felix L ◎
209△Donoghue John T ◎
210△Fitzgerald William ◎
215△Horr Darwin F ◎
O'Hagan John J
218△Gregoire Richard R ◎
223△Valorose Charles J ◎
228△Fitzgerald James J ◎
231 Hull Maynard L ◎

DRUID HILL RD fr E of Ranch la W bey do then SE to 111 White Oak rd Zone 8
— Vacant
— Vacant
— Vacant
— Vacant
— Vacant

DRURY fr 28 Chauncey N to 21 Ellery Zone 9
13△Thompson Catherine M ◎
18 Vacant
21 Brusie Peter P ◎
28△Eggleston Archie A ◎
31△Wright John F

DUBOIS (Indian Orchard) fr 294 Pasco rd W bey Farnham av (Right even)
21△Lavigne Bernard ◎
Vacant
27△Toti John J Jr ◎
△Toti R A Mrs nurse
31△Dyer Carl A ◎
34△Zuidema David ◎
37△King Arthur K ◎
41△Poulin Kenneth ◎
48△LaRose Henry J ◎
49△Gallagher Clayton E ◎
52 DUNHILL ST begins
58△Heron David J ◎
62△Boucher Edward J ◎
91 ALBERT AV crosses
100△Lavoie Lucien A ◎
105 Gallagher Dale O ◎
114△Gauthier Edward ◎
115 Robak John J ◎
124△Gauthier Zephier ◎
129 FARNHAM AV crosses
135△Jones Lester M ◎
150△Bousquet Eugene A ◎
164△Sabettini Leo R ◎
175△Tyning Robert J ◎

DUNBAR fr 90 Orpheum av W to 111 Carr Zone 8
14 Anghilante Fred ◎
19△Makalum Socrates ◎
34 Vacant

DUNHILL (Indian Orchard) fr 52 Dubois N (Right even)
14△Grant Raymond H ◎
17△Hassler K S Mrs ◎

DUNMORELAND fr 189 Wilbraham rd S to 420 King (Right even) Zone 9
15△Freeman L N Mrs ◎
16△Beatty John J
17 Freeman Lauren E
18△Skorupski Laura R Mrs
19△Brouillard Ralph B
20 Vacant
21△McCann Ellen A Mrs ◎
△McCann H J archt
22△L'Amoureux H R Mrs
25△Dowd Francis M
△Schube George L J
26 Hoyt Elvin L
28△Allen Daniel E ◎
31 Vacant
32△Lemay Antoinette Mrs ◎
33 Vacant
34△Scipione Domenic
37△Bannon J J ◎
38△O'Connell William A
39 Kane M C Mrs
40△Murphy Michael J ◎
43 Turnbull M Mrs
44△Roche Michael J
45△Gulliana Benjamin V
△Parker Walter W ◎
46△Dawe Charles W ◎
49△Burden William C
50△Robinson Alice R Mrs
51△Harris Frederic H
52△Newell Edith A Mrs
55 Johnston Richard W ◎
56△Spalding Alma E
57△Elsworth Florence M Mrs
Dumais Joseph H
58△Bolin Eskil R H
61△Sears William K
62△McEwan Thomas M ◎
63△McKenzie Robert G ◎
△Caron Roger P
64△Knight Howard F
67△Florentino John A ◎
68△Giustina John D ◎
70△Rapisarda Anthony E
75△McIntyre Philip G
76△Read Stacey G ◎
77△Mahar John F ◎
81△Campbell Emma C Mrs ◎
82△McGibney Rose M ◎
88△Oates William A ◎
89△Kaeser L L Mrs ◎
91 Vacant
92△Tardiff Alfred
94 Vacant
98△McGeary Raymond J
Sherry Charles
99△Woods L H ◎
100△Smart George S
103 Gagne Arthur W
Rivers Louis J
104△Bessette Marie I Mrs ◎
△King Louise E
106△Fowler Everett J
109 Vacant
110 Vacant
111△Boyle Elizabeth M ◎
112 Vacant
115 Connelly Joseph K
Donoghue M M ◎
116△Walker J Herbert ◎
117△Kelly Daniel J
118△Roy Philip R ◎
123△Hoover Blake A ◎
124△Wylie Arthur G
126△Prentice William H ◎
129△Copley Averill K ◎
130△Carpenter David E ◎
133△Gaudette Hector
135 Birchard E M Mrs
△Donovan Albert J ◎
136△Stapleton Andrew J Jr
138△McCarthy M J ◎
153 WESTFORD CIR crosses
171△Andrews Elliott E ◎
172△Lund Edward E
174△Lofgren Sigrid C Mrs ◎
178△Cahalan Margaret P ◎
179△Buddington L R ◎
180△Bianchi Leo A
183△Starke Anna R Mrs
184△Clark Alfred G ◎
185△Kearney Frank J ◎
189△Steltz Edward S ◎
192 Vacant
195△Higgins Herbert C ◎
196△Roberts Leon B ◎
201△McCabe Britton C ◎
202 Stanley Window Cleaning Co
△Kijak Stanley R
207△Wright Ruth A
208△Affleck George B ◎
209△Goodchild William C ◎
△Goodchild K B

DUNN fr 81 Nursery N to 61 Goodrich Zone 4
29 GENESEE ST ends

DUPONT PL fr 114 Clantoy W (Right even) Zone 4
16△O'Leary Francis J Jr ◎

DURANT fr Jordan S Zone 9
210 Vacant
216 Lucia Armand
226△Major H Joseph J ◎

DURYEA fr 585 Page blvd S to 48 Eureka (Right even) Zone 4
15△Gwozdz John J ◎
18△Nicoll Alexander E ◎
20△Nicoll James
23△Syner Royal E
24△Jordan Raymond W
25△Hart Harold H ◎
26△Schauer Frederick J ◎
29△Gravelin Wilfred A
△Mominee Napoleon A
Smith Clibert
Vacant
30△Mack John S ◎
34△Kerr Donald E
36 Roberti Gironda C Mrs
△Sylvan Arthur J ◎
39△Gervais Leo E ◎
40△Krawiec Nelson E ◎
43△Provanche Norman J ◎
44△St Marie Nelson F ◎
45△Stinecipher D Clark
49△Spaulding Walter R ◎
50△Girard John ◎
53△Pitts Edgar W ◎
54△D'Amours Ethel Mrs ◎
57△Frangiamore Peter ◎
59△Brown Thomas P Jr
60△Janich Chester T ◎
63△Nadeau Paul J ◎
64△Ekstrand Gustav ◎
69△Lapalme Arthur N ◎
74△Larkin George F
76△Austin Arthur A Jr ◎
80△O'Malley Charles J ◎
83△O'Brien Henry M ◎
84△Thorin Dorothy M Mrs ◎
87△Lussier George ◎
90△Mastroianni Antonio ◎
93△Burby Maria Mrs
94△Mastroianni Jennie Mrs ◎
99△Carney Thomas J ◎
100△Dinnie Charles J ◎
103△Jackson R J ◎
104△Bellefleur Andrew T

DUTCHESS fr 71 Peekskill av E bey Glen Oak dr to 74 Old Lane rd Zone 9
231 RHINEBECK AV crosses
246△Sullivan Robert E ◎
348 MAYBROOK RD ends
401 PINE ACRE RD crosses
421 GLEN OAK DR crosses
520△Matchett William J ◎
532△Work Stephen L Jr ◎
542△Childs Harold E ◎

DUTTON (Indian Orchard) fr 1203 Berkshire av SE to 44 Wakefield
6△Darminio Carman ◎

DWIGHT fr 10½ State N to 37 Dover (Right odd) Zone 3 4 and 7
14△Music Center Inc
16 Victoria Cafe of Springfield Inc rest
20△Fairbanks Auto School
30△Meldrum's Inc bev
33-37 VanAllen Blk
33△Spfd Upholstery & Awning Co
36△Registry of Motor Vehicles
37 Springfield Upholstery & Awning Co storage
39△Belmont Driving School Inc
41 Unique Barber Shop
43 Church of Christ
45 Springfield Upholstery & Awning Co Annex
47△Rackliffe W C & Son locksmith
47r Vacant
48△Roberts C J Engineering Co elec equipment

Dwight—continued
52 SANFORD ST ends
65 Bill's Parking Lot
70△Victoria Tire Co Incorporated
73 Vacant
75△Premont D Z Mrs
△Seymour George A
Coolbeth Rose M Mrs
Lukow Joseph
△Taft Alfred
Vacant
87-91 Riga Bdg
87△Highland Novelty Co Inc greeting cards
89△McClean George H Co Inc heating contrs
91 Breck John H Inc (branch)
95△National Blue Print Service
97△(2d fl)Stock Trend Service Inc investment counsellors
101△Milk Bar rest
103△Atmus E B Co Inc auto accessories office
104 E COURT ST ends
106 NEW DWIGHT ST ends
109△Atmus E B Co Inc auto accessories
115-119 Breck Bdg
115△Breck John H Inc mfg chemists
125△Riel Hardware and Mill Supply Inc
△(2d fl)Paramount Commercial Studios photographers
(3d fl) Breck John H Inc Annex
△(3d fl)Progress Press
(4th fl)Vacant
△(5th fl)Avlon's Flavors extract mfrs
134△Auto Gear & Parts Co Inc
135△Victoria Radio & Television Co
135½△Allen Supply House cleaners' supplies
137△Barnett M M Mrs
△Murnane Chester A
138 American Legion-Harrison A Wright Post No 289
140△Brown Derby Cafe
141△Costello T J painter
147△Soundco Electronic Supply Co Inc
148 NEW ST ends
151△Central Dental Laboratories
△Marcus Leonard H Incorporated sign mfrs
161 Blackie's Parking
186△Shoppers' Auto Park
197 HARRISON AV crosses
201△Markarian & Markarian Inc rugs
203△Wadsworth-Howland & Co Inc paint
213△Miller J H Picture Framing Co
215△(1)Amalgamated Meat Cutters & Butchers Workmen of NA Local 33
△(3)O'Connor J J lwyr
△(3)Bellucci E C lwyr
△(4)Paveway Asphalt Co driveways
(5)Vacant
(8)Johnson H E painter
△(9)Authier L tchr music
△(10)Melanson W O interior decorator
217 Butterfly Restaurant
218△City Properties Corp real est
△City Tire Co Inc
219△Fenton J F sporting goods
220△(201)Building Trades Employers' Association Inc
△(204)Tessier H J archt
△(207)Maloney M W archt
△(3d fl) Pinney E J Co Inc contrs
(301)Standard Service Bureau Inc The ins investigators
221△Alano Club Inc
228△Patterson and Patterson Inc oil burning equipment
238△Automatic Oil Heating Co
△Davis & Daggett Co fuel oil
(2d fl)Bassette F A Co The
△(6th fl)Prescott H S ink mfrs
245△Sanderson's Service Station
259 HILLMAN ST crosses
264△Firestone Stores tires
267△White Raymond clothing
274 Vacant
276△Frankie's Barber and Beauty Shop
279 Dunn's Parking Service Inc
282△Massachusetts Commonwealth Division of Employment Security
288△Yale Clothing Co
303 BRIDGE ST crosses
307 Lincoln Cafe rest
314△Reliable Shoe Repair Co
317△Ideal Engraving Co
△(201)Hall J C Fabrics mfrs
△(202)Worthington Co mach mfrs
△(205)Buchholz Costumers Inc
(301)Vacant
△(304)Rainbow Sportswear Co mfrs
△(4th fl)Luminized Tube Corp TV equipment
319△Sterling Shoppe rest
320△Scholl Dr Foot Comfort Shops Inc
322 Accorsi R watch repr
323△Daniels C B furniture
326 Vacant
328 Oyster Bay Restaurant
329 Hallam R M Co
△Springfield Stamp and Die Co Inc
330△(3d fl)Springfield Cap Co
△(3d fl)Hampden Hat & Cap Co
(4th fl)Vacant
331△Chalero's Music Co
△Quick Service Electric
333△Maloney F J sporting goods
334△Jay-Sons Restaurant & Bar Supplies
341△Saykin M M clothing
349 Vacant store
353 Breglio Bdg
△Breglio F B Mrs ◎
△Hallam R M Co engs
△(203)Belair-Taylor & Merritt Optical Co
(204)New England Tel & Tel Co
△(206)United Engineers Inc
△(3d fl)Musicians Assn Local 171 AFofM
355△Breglio's Restaurant
359 Vacant store
361 WORTHINGTON ST crosses
377△Nirenstein's National Realty Map Co
△(2d fl) Nirenstein N real est
378 Louis' Barber Shop
382△Pub of Springfield Inc tavern
385△Springfield Typewriter Inc
386 Howard Cleaners Inc
391-405 Kellogg Bdg Inc
391△Canter Edward L Inc janitors supplies
395 Kellogg Bdg Inc upstairs entrance
(21)Kellogg Bdg Inc office
△(21)Webster L N real est
(22)Holyoke Dress Co Inc mfrs
(3d fl)Whitley-Tailleurs Inc factory
△(4th fl)Whitley-Tailleurs Inc clothing mfrs
404 Kelly F auto parking
405△Springfield Radio Co Inc
409 TAYLOR ST crosses
435△Farmer Brown Inc canners
△Marchetti Serafino Inc produce
△Shaker & Co produce
436△Post Office and Federal Bdg
△Post Office
△(201)PO Inspector
△(202)U S Telephone Room
△(203)Bookkeeper and Station Examiner's Office
△(208)Springfield PO Employees Credit Union
△(302)Federal Bureau of Investigation
△(304)District Attorney
△(305)US Women's Air Force Recruiting Office
△(306)Immigration and Naturalization Dept of Justice
(308)Grand Jury Room
△(310)Insp of Naval Material
△(311)U S Judge
△(318)Court Room
△(322)Insp of Naval Material
△(328)US Representative 2d Congressional District
△(332)Insp of Naval Material
(334)PO Custodian's Office
△(336)Insp of Naval Material
△(338)Railroad Retirement Board
△(340)Insp of Naval Material
△(342)Railroad Retirement Board
△(346)Custom House
△(401)US Treasury Dept
△(402)Internal Revenue Service collection div
△(409)US Dept of Labor Veterans Employment Service
(411)US Dept of Health Education and Welfare
△(411)Social Security Administration
△(412)Marine Corps Recruiting Corps
(413)Vacant
△(414)Dept of Labor Bureau of Apprenticeship
△(416)US Dept of Labor Wage & Hour & Public Contract Division
△(420)Interstate Commerce Commission Bureau of Motor Carriers
△(424)Navy Recruiting Station
△(424)Waves Recruiting Station
△(426)Internal Revenue Audit Div
△(428)Navy Recruiting Station personnel record office
△(430)Navy Recruiting Station US Medical Dept
△(432)Postal Transportation Service District 7
△(442A)Internal Revenue Service Agents
△(5th fl)Alcohol Tax Unit Enforcement
(501)Civil Service Examination Room
△(501B)Civil Service Investigator
457 Depot Park Lot
459△Depot Lunch
461 LYMAN ST crosses
465 B&ARR crosses
561 ZONE 3 ends
562 ZONE 4 begins
565 LIBERTY ST crosses
568△Milner Cafe Inc
572 Theocles A A barber
574 Vacant
577△Calso Service Station
586 Smokey's Barbecue rest
587 Hubbard Willie J
King George
Bell Milton
Vacant
588 Galiastos E G billiards
590 Young Morris & Sons Co Inc auctioneers
592 Tara Hall
Tara Hall Social Club
594 Vacant
595△Halpern Jobbing Co dry goods
600△Zoltowski J grocer
603 FERRY ST crosses
608△Kittredge Store Fixtures
609△Horseshoe Cafe tavern
616 Vacant
617 Sypteras Stella Mrs
△Wnuk Donald J
Perry Dana C
Karan George R
Shurhay Trofim
△Demchuck Martin
Angeley James H
Vasachuck Lukera Mrs
Veremey John
620△United Used Plumbing and Heating Supply
621 On Dick laundry
623 Minute Lunch
624 Vacant
627△California Market grocers
628△Kutzenko J Mrs grocer
633△Ray's Cleaners
634△Antique Exchange
△Nissopoulos T Y
635 Chapman E A Mrs
△Josey M H Mrs
Coleman Eugene
Gamble Calvin
Hennessey Celia B Mrs
King Frances Mrs
636 Vacant store
637 Malone J L barber
638 Jordan M poultry
639 Vacant
640 Bailey Willie D
Bolden Albert
△McBride Ada S Mrs
641 Okun Leather Co
642△Toomey Market
647△Smith's Clothing
651 SHARON ST crosses
656 Albert M dry goods
659 Moustakis M Mrs rest
661 Balcer Frank
Kwasny Stanley R
Asher Louis
Mironski Bertha Mrs
663 Vacant store
664△Music Box phonograph records
665 Lundy N shoe repr
666△Clarke Howard
△Neely Bessie L Mrs
Campbell Rufus L
Dansby Walter
Morris Ben
Nichols Jerome
△Brice Eleanor M Mrs
△Thompson Marshall
667 Vacant
668 Vacant
675 Vacant
676 Malefakis E barber
678 Cerillo Samuel
Lincoln Hazel B Mrs
Vacant
680 St John Church of God FB
681△Regal Cafe
682△Kasemetotes Julia Mrs
Lampro Albert J
Ferguson Robert
Hreschuck Peter
Saffen Yastaja
Vacant
684 Auction Outlet
685△Bessel J clothing
689 CONGRESS ST crosses
693 Vacant store
694△Arrab J grocer
698 Cooney Edward J
Grabowski Frances Mrs
Listos Costas
Niman Benjamin
Sroka Walter F
Vacant
700 Boris J E variety store
702△Gates P barber
703 Penn Travel Agency and Insurance
△Jewish Credit Union
△Penn A B ins
707 Vacant
710 Vacant
711 Vacant
713 Vacant
715△Leazott Charles W
△Anthony Jennie Mrs
△Vagnini Cesare
△Azizy Marsha Mrs
△Dachowski Joseph S
△Zilinsky Alexander E
716△Mendrala M K Mrs variety store
718△Barrett's Groceries
719△Russian-American Cafeteria
720 North The apts
△Gardner Edward G
Monroe Martha E Mrs
Hreschuk Colja
Kovalchick Anna Mrs
Johnson Lehman J
Provost Alfred G
721△Carter George S
△Jenks Minnie E Mrs
△Linoff S MD
728 Korobkin Pharmacy
733 FRANKLIN ST crosses
738 Franklin Restaurant
742△Goodrest Trading Co
△H & L Home Equipment Co house furnishings
750△Sotolotto J J glazier
754 Sommer's Market
758 Vacant store
759△Chones N J gasoline
760 Vacant
762△Diamond M shoe repr
766△Greene Rockwood T
△Kutzenko Samuel E ◎
768 Vacant
769△Springfield Auction Co mach
777 GREENWOOD ST crosses
782△Wihbey E Mrs dry goods
783△Greenwood Market grocers
786△Craft Cleaners
787 Chester The apts
(1)Vacant
(2)Vacant
(3)Vacant
(4)Berlik John P
△(5)Sierodzinski J C
△(6)Tokarsky Michael ◎
△(7)Wondolowski Michael
788△Ideal Food Market grocers
792 Vacant store
805 Hampden Poultry Co
816 Vacant
817 10TH ST crosses
823△Star Welding Co
825△Kacoyannakis D Mrs
Makamuk Nora Mrs
Sas John S
Athas Maria Mrs
Gabanelli Inez B Mrs
Vacant
830△Ambro Range & Fuel Oil Co
△Daves Tire Exchange Inc
833 Vacant store
837 Lapides P gen mdse
841 Victory Hall
Workingmen's Aid Club
842 Vacant store
844 Burns Package Store
845 Vacant
847△Taylor R B Mrs rest
848 Ellis Harry J
△Magee Esther Mrs
Turner William E
△Herring Charles L
(1)Green Bessie Mrs
△(6)Stokes Howie N
849 Burzynski V grocer
850△Burns' Package Store
851△Essex Cafe Inc
853△Frodema Estate of druggists
859 ESSEX ST crosses
864△Sadowski S grocer
866 Astor The apts
Mahan Edward F
△Collins Harold B
Edwards John J
868 Vacant
870 Mushenko M barber
874 Williams The apts
Metayer W A
Garrido Edwardo
Bernadino Amelia F Mrs
Brown Doris L
Williams Williemae Mrs
Thomas Jessie L
876△Battista C furniture
885△Dwight Street Service Station
898△Dwight Street Fire Station
903½ PATTON ST crosses
909 Vacant store
913 Smith M A shoe repr
917△Kadenas J J conf
919 Vacant
920 Pike J E gasoline
923 Skawski I barber
925 Vacant
929△Joffe J J gasoline
932△Greenberg A auto parts
△Roberts F L & Co Inc gasoline
955 BOND ST crosses
963△Metzidakis J grocer
967 Posusky M M
Smigiel Adam C
△Jarecki Leon J
△Boltrucyk Bessie Mrs
△Girard Rosaire J
△McKay George
Robinson Doris E Mrs
977½ Vacant
979△Gingras Martha M Mrs
△Govoni John D
Vekakis Nicholas
Patnode Anna Mrs
Schmitt George R
Tuttle Gerald D
Vacant
1001△Skawski Bros gasoline
1015 CAREW ST crosses
1015 ZONE 4 ends
1016 ZONE 7 begins
1032△Gloth's Atlantic Station
1049 Vacant
1054 Windsor Studios photographers
1056△Bay State Elevator Co service station
1061△General Beverage Corp
1064△Senak Co of Spfd Inc home furnishing goods
1070△Fonseca John ◎
Gomes Filentino
Vacant
1071△United Petroleum Inc
△Schwartz Bros Co Inc real est owners
△Yankee Oil Co Inc
1072△LaFleur Albert ◎
1079 GROSVENOR ST begins
1082△Nickett Agnes Mrs
△Goldberg Mollie
Bell Francis C
1086 Pete's Novelty Co
1094 CHURCH ST ends
1101△Yankee Service Stations
1104△Freedman Monument Co The

Dwight—continued
1109ΔKozak Christina Mrs
ΔWinniman Ida Mrs
1117 Vacant
1120ΔLatimer Francis E
Vacant
1123ΔRulnick S M grocer
1129 RINGGOLD ST begins
1132ΔMagaziner's Bakery
1138 Vacant
1140 Vacant
1141ΔBarr Oil Co fuel
ΔDwight St Motor Sales
1142 Vacant
1144 Vacant
1154 Bedford The apts
(1)Altman I Mrs
Δ(2)Moore Rose A Mrs
Δ(3)Stanek Irene
(4)Musel Jacob
(5)Abare John H
Δ(6)Durkee George L
1156 Vacant
1157ΔLevine Samuel
ΔWierzbowski A T
1158 Tri-State Trading Co gen mdse
1160 Brookline The apts
(1)Hupert Abraham G
Δ(2)Smolarz Solomon
(3)Gordon K Mrs
Δ(4)Carter Hayden S
(5)Vacant
Δ(6)McCarthy John
1162ΔAlpert Trading Co tools
1163 Vacant
1165ΔStar Press printers
1168 MORGAN ST ends
1171ΔShankman's Pharmacy
1179 HEBRON ST begins
1183 Chernick M M meat
1187 Vacant store
1189ΔSiano's Appliance Store
1193 Rubin I shoe repr
1197 Weisberg M barber
1198ΔJolicoeur Elphege L
Vacant store
1200ΔLepczynski Ignacy
1201ΔDwight Cleaners
1203 Hufstetler Odie
ΔTalbot Francis J
Vollarth Phillip S
1204ΔKowarsky A junk ◎
1206 McGinn John J
1207 London M shoe repr
1207r Pazsak M E Mrs
Lamar William L
1209ΔCarden B S Mrs conf
1210ΔBurstein R A grocer
1211ΔMcQueen L E Mrs
ΔJones Anna M Mrs
Carden Ernest E
1213 Vacant
1215 Lemire Noel W
Downey Joseph G
1217 Scott Lester C
1221 ALLENDALE ST begins
1226ΔKlibanoff R fish
1228ΔKaplan A meat
1230ΔKlibanoff's Delicatessen
1232 Debasitis Leon ◎
1234ΔGenignani E K Mrs
1240ΔTober Lillian Mrs
1242ΔHawes Dorothy M
1245 Verona The apts
ΔSnyder Philip
ΔPevzner Morris
ΔRussell Irlene C Mrs
Vaughn John L
1252 OSGOOD ST ends
1255ΔSteve's Pool Room
1260ΔKaram A J gasoline
1262ΔGeneral Saw Co
1264 Kowarsky A machs
1266 North End Shoe Repair
1267ΔTober A A mfrs agt
Tober Louis ◎
ΔCianchini John M
1281 BROOKLINE AV begins
1293ΔCohen Samuel ◎
ΔShanley M Mrs nurse
1304ΔNorth End Auto Body
1307 LaBonte William
1311ΔCohen Jennie R Mrs
ΔFoster William
1318 Vacant
1321 Congregation B'nai Israel
1322 Vacant
1329ΔHatch Leon
ΔShor Ray Mrs ◎
1332ΔRadner Samuel Inc fuel oil
1339 BANCROFT ST crosses
1344ΔMidura S A eggs
1346 Vacant store
1350 Vacant
1351ΔLemelin Jean J ◎
1353 Valiquette George
1356ΔLaFleur Loretta Mrs
1360ΔPizzo John A
1361 Rivers Roy H
Tetreault Gerard R
1363ΔFleischer M G Mrs ◎
1368ΔCzupryna Joseph A
1369ΔWilliams J M Mrs
ΔDelano Lorraine T Mrs
ΔGriffin Merrill T
ΔLefebvre Peter A
O'Leary Thomas F
Misisco Salvatore
1370ΔHaarmann G L
1372 Sherman G F junk
1373ΔBobrowicz Sadie Mrs
ΔSilbergleit F Mrs
1374 Beach Granville P
1375ΔDaly Mabel E Mrs
1379 Haarmann F G variety store
1381ΔGodard L M Mrs
Callahan John C
Murphy Charles
Rado Edward A
Newton Lawrence E
Vacant
1383 Vacant
1391 Calhoun The apts
ΔBennett Merle Mrs
ΔErlin Jennie Mrs
ΔLukas M M Mrs
Billack Nicholas
ΔFleming Nellie M Mrs
ΔPatneaude Simone C Mrs
Vacant
1393 Calhoun Barber Shop
1395ΔCalhoun Pharmacy
1415 JEFFERSON AV crosses
1446ΔRosen Samuel
1450ΔRosolinsky Harry ◎
1455 Calhoun Sq
1462 Cardin Delphis G
Cardin Delphis G
ΔRoy Wilfred
ΔTherrien Robert D
1470ΔCoulter Francis R
ΔVermette Gerard J ◎
ΔHoude J Edward
1483 CALHOUN ST crosses
1497ΔFitzpatrick B F ◎
ΔDoyle Emily
ΔSullivan George
1516ΔGoldsmith Harry ◎
ΔGormick Carl D
1519 Albert Almandina Mrs
ΔMorency Laurent O
1526 Thiberg Lucien
Dumais Charles E
1529 Viens Raymond D ◎
ΔViens Charles J ◎
1534ΔBresnahan Charles J ◎
1535ΔHogan Martin J ◎
1536 Swafford Grady
1546 E HOOKER ST ends
1549 ALEXANDER ST begins
1550 GROVE ST ends
1563ΔEtkin Lena Mrs ◎
ΔManning James J
Lamoureux Norman O
1570 Breault R E ◎
1571ΔDrapeau William G ◎
1575 Drapeau C J
ΔLandry Francis E
1584 Brazauskas C E
ΔCote Noel H ◎
ΔLyons John I
1589ΔLeavitt Donald C
Roy Lucien
ΔTrudel Leo G ◎
1592ΔBolles Elizabeth Mrs
1594ΔBlack Sadie Mrs ◎
Bowersox Neil L
ΔKalin Harry M
1603 Graham Robert E
Gabba Doris E
ΔPoirier Jerome H ◎
1604ΔGammons B P Mrs ◎
ΔAyers V C nurse
1609ΔMuir Hazel Mrs
Morin Arthur E
1614ΔViens George ◎
Michon Jean V
1621 WAVERLY ST crosses
1657 Artuph R Z
ΔBenoit Annette B Mrs ◎
Franklin Marjorie L Mrs
1663ΔArnold Robert E
ΔDemers Emery
1677 HARRIET ST crosses
1698ΔAsselin Hervey
ΔOuellette Joseph D
ΔWaterman James J
ΔComeau Eugene W
Coulombe Leo
ΔSmith Sherman M
ΔBuendo James V
ΔBriggs Louise L Mrs
1708ΔDevine Ida B Mrs
ΔDickstein David
ΔShapiro Donald J
ΔBauman Leon I
ΔLeamy John W
ΔSarkis John C
ΔLieberman David
ΔPollin Ida
1716ΔDineen Mary Mrs
ΔBush Mary T
ΔKallipolites J G
ΔRacicot A M Mrs
ΔGwinnell Ella M Mrs
ΔGaboury Emma Mrs
ΔWeaver Ruth E Mrs
ΔDuclos Henry N
1728Δ(1)O'Neill Raymond T
(2)Leclerc Robert W
Δ(3)Blonstein G Mrs nurse
Δ(4)Bauss M R Mrs
(5)Morrill M W Mrs
Δ(6)Lender R Mrs
Δ(7)Fuss Henry F
(8)Jenkins Douglas R
1739 CUMBERLAND ST crosses
1750ΔAdams John Q W
ΔArchambeau I R
Murphy M V Mrs
Remillard Leo
ΔLane Dorothy E
ΔBradley Martha S Mrs
Hoxie Elsie M Mrs
Mosio Edwin A
1760Blessed Sacrament RC Church
1777ΔForhan Martin J Rev

DWIGHT ST EXT fr 37 Adams S to 52 Marble (Right even) Zone 5

232 Vacant
236ΔHollywood Candy Shop
237 Morello J paint
238ΔHollywood Cafe
251 SARATOGA ST crosses
256ΔBeaudry Clayton F
Dempsey William H
ΔGalletti Robert F
ΔDavenport Emery T
257ΔAtwood E H Mrs
Dahner John D
ΔWunsch B R
ΔBulat Joseph P
ΔSullivan Jennie M Mrs
Kelly Charles W
Gromacki Stanley
258 Kuczynski Walter S
Locke Osmond J
ΔNewcomb George F
ΔPedley Catharine B
ΔLongo Joseph
Vacant
ΔBoudreau Adolphe
ΔGalletti Aurelia Mrs
263 Beecher M F Mrs
ΔBeyer Fritz W
ΔUstach Adam F
ΔMcDonnell Thomas F
Winters Rita O Mrs
ΔLaroche Joseph P
ΔMcLeod Daniel A
ΔGagliarducci T R Mrs
264 Chapin Dora I
Gilligan John J
ΔCross Gladys E
ΔMunday John F
ΔMarshall H N Mrs
ΔClifford Dennis M
ΔHalloran James J
ΔGelstharp Amy
265Δ(1)Vachon A Mrs
Δ(2)Turcotte Frank
Δ(3)Goddu J H Mrs
Δ(4)Hayden Elizabeth E Mrs
(5)Vacant
Δ(6)Bernier R D
(7)Vacant
(8)Conroy A F Mrs
267 Zguro George R
Donahue Richard M
ΔCallahan F R
ΔWillis Myrtle R
ΔTsiales Peter T
ΔFowler M I Mrs
ΔMcHugh Helen G
Vacant
268ΔBotkins James I
ΔQuinn James B
ΔMayette Catherine A
ΔReady Daniel F
ΔYeardon M C Mrs
ΔFitzgerald Donald P
ΔLongtin Richard N J
ΔSayers Ellen E
272ΔLetourneau A Mrs
ΔFoley Margaret F
ΔSullivan John C
ΔFitzgerald John J
ΔWalker Nellie
ΔLoizzo Stella Mrs
Poirier Omer J
Vacant
276ΔCarlson Anna M Mrs
Tierney Laura A
ΔFortier Mabel M
ΔMahoney John J
ΔBrocher G M Mrs
ΔGrace Mary E Mrs
ΔSerra Caroline Mrs
Timmerman Ralph J
277 (1)Carlson Marie E Mrs
Δ(2)Devine Patrick F
Δ(3)Roberts Irene L Mrs
(4)Munger Glenn M
(5)Johnson Albert C
(6)Gleason A M Mrs
(7)Vacant
(8)Vacant
280 Anderson K A Mrs
ΔHamilton J V Mrs
Kelley Katherine H
ΔParis Alfred A
ΔSears Erwin J
ΔGilfrich I F Mrs
ΔRourke Margaret T
ΔTierney Leonard W
281 (9)Greenblatt Herman
Δ(10)Langlois Joseph H
(11)Gamble Walter J
Δ(12)Cressotti Anthony
Δ(13)Goggin Ruth Mrs
Δ(14)Molinari A C Mrs
Δ(15)Bessette Edward J
(16)Jablonski E P Mrs
284ΔCoughlin Josephine V Mrs
ΔHoulihan Mary
ΔMcDonough A L Mrs
ΔCanning John M
ΔSwords Peter W
Cohen Benjamin
ΔMartin Maybeth
Δ(1)Crowley Daniel J
287 OSWEGO ST crosses
293ΔGlushien Jacob
ΔMcDonald M F
McGlone Abbie Mrs
ΔRowley Glenn M
ΔKenyon E M Mrs
ΔHoward Mae Mrs
ΔMcNally M M Mrs drsmkr
ΔMelanson Alice M
294ΔKubik Anthony
ΔWilson Earl C
ΔDuPont Louis J
ΔRoda Frank
ΔSheehan E G Mrs
ΔMorelli Aventino
ΔGolden Frances R Mrs
ΔRyan Grace K Mrs
297 Mayville Laura M Mrs
ΔSmith Hazel K Mrs
ΔUccello Salvatore R
McHugh Mary Mrs
ΔLaFleur Leah M Mrs
ΔMoran Elizabeth F
ΔCunningham W K Mrs
Vacant
298ΔGriffin Della C
Haggerty Alice R Mrs
ΔLeonard Bessie Mrs
Nawrocki Matilda B
ΔCollins Loretta
ΔFarnham Frank T
ΔSullivan Margaret C
ΔMacready Ruth E
306Δ(1)Fitzgerald M A
Δ(2)Mullen Walter J
Δ(3)Maddaloni H J
Δ(4)Wells Eleanor C Mrs
Δ(5)Ryan James J
Δ(6)Stroshine William M
Δ(7)Morgan Celina C
Δ(8)Nichols Laura E Mrs
307Δ(1)Donlan Patrick J
Δ(2)DePalma Daniel W
Δ(3)Carr Henry E
(4)Mercier Joseph A
(5)Golden Edward P
(6)Ledger Stephen A
(7)Lore Connie Mrs
Δ(8)Saunders Eugene L
310 (4)Vacant
Δ(1)Cote Peter
Δ(2)McCarthy William J
Δ(3)Brehm Anna I
Δ(5)Bagg Anne M
(6)Rousseau Guy C
Δ(7)Ribeau Joseph R
(8)Torino Anthony

DWIGHT RD fr 798 White S to Longmeadow line (Right even) Zone 8 (Incorrectly numbered)

18ΔAnderson G S ◎
22ΔStevens Bradford T ◎
26ΔAtkinson Don L ◎
28 STANTON ST begins
29ΔHughes George J ◎
35ΔSiciliano Domenick ◎
38ΔChamplin Harold A ◎
39ΔDenault Archie J
41 Tousignant Alphonse
42ΔWalz Alvin L ◎
46ΔCampbell R B ◎
47ΔKalmbach A upholsterer ◎
49 Magnani John F ◎
50ΔGeller Alexander S
51ΔMagnani Carlo ◎
52ΔSadler Milton ◎
55ΔEmerson E R ◎
56ΔPeterson Malcolm ◎
61 Vacant
62ΔChristensen G M Mrs ◎
65 TURNER ST crosses
71ΔMcNiff John F ◎
72ΔKlaiber William A ◎
75ΔVaughan Irene M Mrs ◎
76ΔMilas George
77ΔWright Valentine M Mrs ◎
78ΔFrye Joseph T ◎
81 Holmes Benjamin T ◎
82ΔGarlin William M ◎
86ΔCram Charles R
88ΔGasparini Victor P ◎
90ΔHupfer Lester E
91ΔSquire Harry N ◎
92ΔAsselin Emile J ◎
95ΔDallaire Reginald A ◎
96ΔGorham John W
97ΔGray Harold G Jr
98ΔGorham D W ◎
101ΔJohnson Enoch S ◎
102 IRVING ST begins
105ΔLouvitakis Socrates ◎
106ΔRule Paul S
107ΔLouvitakis George
108ΔBowler Richard C
109 Resta Onofrio J ◎
111ΔResta Angelo M
112ΔJoy Louis J ◎
115 SUMNER ST begins
116ΔKingsley Edwin R ◎
121ΔTierney Theresa A ◎
122ΔMerrifield D G ◎
126ΔCutler Priscilla M Mrs ◎
131ΔKirwan George F ◎
132ΔGolden William J ◎
135ΔPratt John D ◎
138ΔTurner John M ◎
141 Manning Harold W ◎
142ΔKelly Henry A Jr ◎
147ΔEdson Richard P
152ΔNolan George M ◎
153ΔBarrett Thomas E ◎
156 HARTWICK ST (1st part) begins
157 Smith Leonard N ◎
160ΔHartmann Joseph B ◎
161ΔLarson Frederick G ◎
165ΔKennedy Walter G ◎
166ΔDwyer William E ◎
170ΔDavis F E lumber
171ΔVelsor George B
175ΔKlisiewicz Paul K ◎
182 BENNINGTON ST begins
185ΔAleks Benjamen F ◎
Aleks Distributing Co food distributors
186ΔBergin Frank E ◎
194ΔKaralekas Peter C ◎
206 WEYMOUTH ST begins
215ΔMazzaferro Vincent T ◎
216ΔDuBrow Elliott S ◎
222ΔFromer Marvin M ◎
232 FENIMORE BLVD begins
246ΔNyberg Bert M ◎
260 MAYFIELD ST begins
267ΔRedmond F H ◎
277ΔFlebotte Henry T ◎
280ΔDinola Anthony S ◎
290 ANGLESEA ST begins
291ΔHack T C Mrs ◎
301ΔO'Connor John F
307 Bailey Howard N
308ΔMcCallum James ◎
315ΔPrice John N ◎
316 Roberts Francis R ◎
320ΔRome Sherman L ◎
326ΔRobinson John A ◎
329 Goodrow Bertha L Mrs ◎
330ΔBurkle W M ◎
339ΔLaPerle Herman J ◎
350 Vacant
351ΔLull George T ◎
360ΔProvost Roland H
362 Martin Clarence A
364 COCHRANE ST begins
367ΔBlair Carl E ◎
377ΔPhelan John D ◎
423 Ferranti John A ◎
424 Vacant
426ΔSebring Helen M Mrs ◎
426rΔLester Marguerite N
Maigret Henry J
428 Vacant
433ΔFerranti Angelo J ◎
443ΔPreston Ralph G ◎
449ΔMesserschmidt E A ◎
462ΔAndreini Joseph C ◎
465ΔMeleonian George
474ΔShaw Edward W ◎
484ΔBrown Seward N ◎
486 Vacant
489ΔMaleonian D K ◎
492ΔMessier Frederick E ◎
512ΔHyland D F

Dwight Rd—continued
524 Gentile Thomas J
526ΔGorecki Joseph ◎
530 TIFFANY ST ends
535ΔTakorian Edward ◎
552ΔButcher William H ◎
560ΔLedoux Robert
572ΔCook Arthur R ◎
611ΔPost George A
615ΔHealy John E
714 Franconia Golf Course
ΔFranconia Club House
—ΔFranconia Golf Shop

DYMON fr 45½ Walnut E to 54 Oak (Right odd) Zone 9
11ΔCannamela Louis ◎
12ΔDeRusha L M Mrs ◎
16ΔGalluzzo Frank T ◎
20ΔRoss William E
21ΔFerri J builder ◎
25 Graves Robert L ◎
26ΔTreadwell E A ◎
31 Flechsig Walter L ◎
32ΔGraves Robert Jr
35ΔClarke Francis X ◎
38 Johnson Louise Mrs
41 Freeman Malcolm Jr
ΔFreeman Malcolm F ◎
42ΔSmith Herman J

E fr 1415 Carew E to dead end Zone 4

EAGLE fr 3201 Main E to 854 Chestnut (Right odd) Zone 7
4 Ballington The apts
ΔHatcher G A Mrs
ΔLaPorte Rudolphe M
Harvey Fred L
Dziuban John J
ΔSt John Christine Mrs
ΔPetrick Edward M
ΔPellitier Joseph H
11 Holsey The apts
ΔCarey James J
Δ(1)Duval J Paul
(2)Sullivan B Mrs
Δ(3)Plude Walter L
Δ(4)Brown Helen F
(5)Blow Donald J
Δ(6)Cedarburg A C
Δ(7)Brodeur Bernard R
12 Eagle The apts
ΔBrown R M Mrs
Chaput Eugene A
ΔSt Martin Paul J
ΔJeanson Bernard T
ΔKrastin Harvey J
ΔShulda John F
ΔKlett Helen M Mrs
Dupuy Nelson W
15ΔRoy Roger J
17ΔBerube B M Mrs
21ΔBoucher M A Mrs ◎
22ΔRoy Welly ◎
23 Vacant
24ΔRobitaille R M Mrs
25ΔRoy Leopold A ◎
26ΔSkury Frederick L
27ΔBolduan G E
28ΔCote L J builder
ΔBroughear R H
31ΔHarpin Paul E
32ΔCeccarelli Andre
33ΔKlett Helmut C
34ΔBoucher Gedeon R ◎
Theberge Raymond R
37ΔBouchard Edgar E
ΔCornelatti Maurice J
Courtney William P
43ΔStarsiak Louis F ◎
44 Coon Mattie Mrs
Farrell Raymond B
Fournier Norman E
45ΔAlexander Robert P
Paquette Marcel
47 Deblois Paul
49ΔDeblois Paul J ◎

EARL fr 249 Orange S to 104 Johnson (Right even) Zone 8
15ΔSt John H J excavating
17ΔLaBroad Warren A ◎
18ΔAckley Freeman A ◎
23ΔDiamantis James T
ΔDiamantis Theologos J
24ΔOliver Charles S ◎
29 KENSINGTON AV crosses
35ΔCecerchia Vincent C
ΔDagenais James M
36 Dagenais Aleatheabell
43ΔAgan Douglas L
45ΔAgan Alice E Mrs
47ΔSzczygiel V Z Mrs
ΔKushnet Graham L ◎
48ΔEastman Grace M Mrs ◎
51ΔCapone Paul ◎
ΔDonovan Robert T
55ΔGallant Robert S

ΔRichards Joseph A
61 BLOOMFIELD ST crosses
69ΔBurnett George
ΔKodes Muriel F Mrs
ΔHoague Herbert
ΔCrapser Gordon L
75ΔAntaya Leonard J
ΔWillette Emile J
76ΔMarr Thomas F

EAST fr Chicopee line SW to 718 Page blvd Zone 4
3 Boudreau Clarence A ◎
7ΔHastie Matthew B ◎
8 ROYALTON ST begins
25ΔSunday Henry V ◎
29ΔBates William S ◎
30 WOODSTOCK ST begins
35ΔGagne Adelard ◎
43ΔDunnigan John F ◎
51ΔVeale John W ◎
59ΔLaFreniere Edward A ◎
74ΔLeBlanc Dollard B ◎
75ΔParks John L ◎
80ΔBurrows Leslie ◎
83ΔLegas Mathew J ◎
86ΔNielsen Lawrence E ◎
89ΔMcCarthy Charles D ◎
96ΔCarpenter Henry J ◎
98 BESSEMER ST begins
99ΔParsons Clyde M ◎
105ΔDaudlin T N ◎
108ΔLadabouche Charles W ◎
113ΔGutowski Joseph J ◎
118ΔBurns Robert J ◎
119ΔSchubach H D Mrs ◎
126ΔCaron Chester A ◎
129ΔFlorian Ralph ◎
133 BOWLES PK crosses
159ΔLaRiviere Romeo H ◎
160ΔDionne Joseph C
169 Giguere Albert E ◎
173ΔPacquette Lucia A ◎
179ΔArmfield Robert A ◎
184 UNIVERSITY ST begins
185ΔPoole Edward S ◎
190 Vacant
196ΔBrodeur Lewis ◎
199ΔMayer Ulrich G ◎
205ΔMoore Josephine E ◎
211ΔHolmberg Robert A ◎
212 PRICE ST begins
217 Gosselin Louis G ◎
226 ROOSEVELT AV ends
229ΔQuinn Walter F ◎
233ΔCurtis Arthur F ◎
235ΔWelcome William F
237ΔGuertin Robert L ◎
244ΔHolcomb Wells S ◎
250ΔForbes Roland M ◎
253 DeBonee Angelo ◎
254ΔShepard F E ◎
255 Lorge Nicholas
257ΔBrouillard A F ◎
259 Blair Russell Jr
260ΔFessia E A Mrs ◎
263ΔMarchant Charles F ◎
264ΔSchoeneman H A ◎
273ΔNardi Arnold P
274ΔMurphy Edward J ◎
275 Nardi Gerald S
280 RATHBUN ST begins
281ΔMazzocco Conrad A
283ΔHamm A M Mrs

EAST RD fr Wilbraham line SW bey Gralia dr to E Longmeadow line
474ΔGralia Hugo L ◎
ΔGralia Bros contrs
476 GRALIA DR begins
480ΔPartridge William L ◎
484ΔJardine Gertrude E Mrs ◎
488ΔWallace Joseph A ◎

EAST ALLEN RIDGE RD fr 10 W Allen Ridge rd E and S bey Gifford to dead end Zone 8
19ΔTatro Gilbert H ◎
28ΔBeiner Abraham ◎
31ΔSchuster Myron J ◎
39ΔWarriner Edwin R ◎
40ΔWiley Warren W ◎
47ΔRogers Howard H ◎
48ΔRacine Arthur F ◎
56ΔRobie Toppan ◎
57ΔFeinstein Jacob H ◎
65ΔSadik Fannie T ◎
66ΔMolella F A Jr ◎
75ΔWeissman Paul ◎
80ΔLePage Eugene R ◎
83 Bousquet Leo J ◎
90ΔMarshall Walter E ◎
91 Dutton Everett L ◎
101 GIFFORD ST crosses
102ΔEpstein Robert J ◎
105ΔNovak Joseph ◎
109ΔMetsisto Tauno
118ΔHalls Gordon H ◎
125 Vacant

— Vacant
128ΔStudy Bernard L ◎
136ΔFlannery Paul W ◎
154 Russell Donald W ◎
162ΔGoldstick Jack ◎
163 AUDLEY RD begins

EAST ALVORD fr 776 Sumner av NE to 130 Daviston (Right odd) Zone 8
11ΔMador Milton E
15ΔWallach Myron W ◎
20ΔCokkinias George P
ΔCokkinias D P ◎
21ΔGross Irving M ◎
ΔRogers E A tchr music
23ΔLaili Felix A ◎
25ΔCarr Gertrude F Mrs
26ΔCarufel Minnie D ◎
ΔSanford Howard G
29ΔMcQuade Hugh ◎
35ΔMcCowan John C ◎
39ΔPettirossi Mauro ◎
ΔGordon James ◎
ΔLawless Richard C
44ΔVines Shirley J
45ΔMoore Wilfred J ◎
ΔCollins Preston W
46ΔCarey Florence Mrs ◎
49ΔBlake Carl W ◎
50ΔBrennan T J ◎
53ΔLyons Bernard J
54ΔStoessl Alfons ◎
55ΔKennedy Julia A Mrs ◎
56ΔKranz Jakob W ◎
59ΔLawrence S E Mrs ◎
ΔPerry Edward C
60ΔBogen Seymour J
ΔNickerson David A ◎
63ΔWeisse Walter G ◎
65ΔLoomis R L carp
66 Vacant
69ΔChechile Joseph J ◎
70ΔConforti Richard E ◎
71ΔMichaels Mark J
72ΔTawa Nicholas E
73ΔGould Richard A ◎
74ΔFreeman Roy W
76ΔHopcraft A E Mrs ◎
77ΔShapiro Louis E
79 Vacant
80 Vacant
82 Robbins Ernest E
83ΔBottesini Irving C
84ΔGorfinkle Bernard S ◎
85ΔNewman James A
86ΔWillard Arthur S
89ΔHallenstein Harry ◎
90ΔProctor William S
91ΔBray Walter J
92ΔBerlin Eva Mrs ◎
93ΔConnor Michael A ◎
94ΔNoffke Paul A Jr
95ΔMcCarthy H V Mrs
96ΔFitzgerald James J ◎
ΔDoherty Edward J Jr
100ΔKlein Samuel H
101ΔHall Cathryn V Mrs ◎
102ΔFine Samuel D
104ΔLovett John C
105ΔLovett George E Jr ◎
106ΔLovett Ellen F Mrs ◎
110ΔFoisey Stella L Mrs ◎
ΔMorin E R Mrs
114ΔKnight William B
116ΔLamy Calixte A ◎
120ΔGeorge Joseph
122ΔAlley Joseph H ◎

EAST BAY PATH TER fr 1231 Bay SE to 68 Peer Zone 9
12 W BAY PATH TER begins
15ΔPage Carl E ◎
22ΔMontanari J F ◎
31 Camerlin Richard J ◎
62ΔClay Henry ◎

EAST BRUNDRETH fr 1216 Bay N to 35 Fernald Zone 9
15ΔBaker M V Mrs ◎
16ΔDavis Earle L ◎
23ΔHurst Harry A Jr ◎
24ΔKasper Arthur R ◎
29 FERNALD ST begins

EAST COURT fr 1313 Main E to 104 Dwight (Right odd) Zone 3
13 MARKET ST crosses
27 Black C J auto parking
30ΔEast Court Auto Park
34 NEW ST begins

EAST HOOKER fr 2817 Main E to junc of Grove and 1546 Dwight (Right odd) Zone 7
6 Plotkin I shoe repr
8 Lenoir R barber

12rΔBreault Lionel L
ΔCaswell Nellie Mrs
ΔGallant Walter T
ΔSullivan Edward A
St Jacques Elphege
Houle John D
14ΔCharest Agnest Mrs
ΔDuquette Louis J
Lamothe Emile P
15 Ford Lawrence F ◎
ΔBelanger Joseph E
Vacant
17ΔGroffman Louis
ΔDoty Andrew J
ΔBellemare Maurice
Trinque Henry O
Dufresne George
Jacobson William G
McMurtry Darrow L
Salbo Michael
18 Huntington Carl W
Patnode F F Mrs
ΔLudden Gladys Mrs
ΔAbare Nora E Mrs
ΔLamoureux M Helen
ΔMcKenna Arthur J
ΔBelanger Louis D
ΔWalsh Anna R Mrs
22 Sparopoulos Alexander
ΔStewart Irene V Mrs ◎
23 Johnson Henry S ◎
Grenier Emile P
24ΔTheroux Joseph H
27 Lemoine Rosaire
28 Abaire Noah J ◎
ΔCormick William
29 Brouillard E J ◎
31ΔWands David K Jr
Proulx Joseph E
32ΔMcKenna Harold A ◎
33ΔStookins James ◎
LeSiege Gaspord J ◎
ΔRoberts Della R Mrs
Vacant
39 Steele Hugh E
ΔChamberlain Henry G
Vacant
40ΔBoudreau Horace J ◎
ΔMongeau Joseph
41ΔBerube Rolande C Mrs
49ΔRemillard Norman J ◎
51ΔBrisson Octave
Vacant

EASTERN AV fr 9 Wilbraham rd S to 148 Hickory (Right odd) (Incorrectly numbered) Zone 9
30ΔMeatland Inc
35ΔBuckingham Jr High School
39 MONROE ST crosses
41ΔDoty H F trucking ◎
Baxter George H
Bettro Frances S Mrs
42ΔSampson Johnny W
ΔWilson Edward E
46 Burno Doris A Mrs
ΔDeCaro C conf
Vacant
48ΔAdams George E
49 Ferguson Zephaniah ◎
ΔMitchell William H
ΔMitchell A L Mrs nurse
53ΔFuller Mary A Mrs
Olejarz Edward
56ΔCalabrese N J grocer ◎
57ΔDeDonato Lorenzo ◎
58 Cupillo Concetto ◎
Fernandes John J
59 Bergen Otis M
59ΔHallett Carl E
63 Toney Basonie Mrs
Wills Leroy O
64 Vacant
65 Vacant
66 Spruell J Jr billiards
67ΔMcCarthy D J tavern
67½ UNION ST crosses
69 Chat 'N' Chew rest
69½ Bartos Rebecca P Mrs
McDonald Bertha A Mrs
74ΔChatterbox rest
ΔPayant Rose Mrs
Stoner Harry
75½ Delisle Roy S
77 Hutton Mildred
78ΔPurvis Annie I Mrs
80 Maulden Curtis
Jackson Jewel P Mrs
81ΔBarton Charles A ◎
91 Dearborn Donald D
ΔTanguay Raymond J
92 Rose William W
Williams John C
Vacant
92½ Treat L A veterinarian
93½ QUINCY ST crosses
94 Wilcox E L grocer
97 Vacant
101ΔParker M M ◎
103 Dowd Catherine A ◎

Kibbett Stanley
104ΔBreveglieri Louis C ◎
105ΔVesina Euclid O
105½ΔDaudlin H J
106ΔCox Hubert U
ΔHawkins Viola Mrs
ΔPowers E F variety store
107ΔPianzo Mairia A Mrs ◎
108 Kemp Herbert L ◎
109 Salvatore Joseph
110ΔRansom Nathaniel S
111 Vacant
112ΔEnglish Walter H ◎
113 Vacant
115 Vacant
117 Sabbides C E radios
ΔAschettino C Mrs ◎
Candelmi L B
121 Ceruti Celso ◎
123 TYLER ST crosses
124 Boltz Richard L
Brown B F shoe repr ◎
126ΔFiorentino Gennaro ◎
127ΔGallo Peter ◎
128ΔFiorentino G grocer ◎
129ΔBean Mabel Mrs
132 Howard Cleaners Inc
132½ Shropshire T L barber
134ΔBob's Variety Store
Thayer Frank E
134 Vacant
135ΔMilgene Cleaners & Dyers
136 Vacant store
138ΔCondino Rocco
140 Polcetti M Mrs grocer
142 Clem Mary L
ΔKerr Harry A ◎
Palazzi Jennie T
144 Kerr M R Mrs dry goods
147 BEACON ST begins
148 Easton The apts
Vacant
DeGiorgia George
Gertan Julia
ΔHuard Joseph
Bedard E Mrs
Dow Celia Mrs
Suprenant Alcide
Bergeron Gladys Mrs
DiMauro Antonio
Eilers Ida
Halzabuk Steve
Kraft Peter J
150 Coffman Theodore
152 Cresey H Mrs records
154 Dinauro V shoe repr
158 PENDLETON AV ends
161ΔMinardi Ralph L ◎
162ΔPhelan E J barrels
ΔPhelan Bennet F
165 (1)Roots Calvin L Jr
(2)Vacant
Δ(3)Seymour Rose F Mrs
Δ(4)Joubert Frederick R
(5)Vacant
(6)Bergeron Rose A Mrs
165½ CHAPEL ST begins
166ΔPhelan's Package Store Inc
170ΔSchwartz B B grocer
171ΔYoung Men's Christian Assn (Highland Branch)
ΔYoung Women's Christian Assn Highland Branch
172ΔWatkins J R Products household supplies
176ΔWhite Luther Rev ◎
Johnson Charles
180ΔBertera H J grocer
184ΔBarker K E Mrs
College Barber Shop
186 Slater E R Mrs
188ΔExedis M D druggist
196ΔFootit Medical Supply Co
198 Ianello J V barber
199ΔRobinson J Mrs ◎
ΔWilliams Willie W
Vacant
200ΔTelmosse L L
202ΔSavoit Edward C
Savoit Harry L ◎
203 KING ST crosses
— Church of the Holy Family (R C)
204ΔO'Donnell M G ◎
ΔLathrop H M Mrs
208 Vacant store
212ΔNoonan Oil Co fuel oil
ΔNoonan Edward J ◎
216ΔBates Ernest G
Dwight Robert E
220ΔAmato A shoe repr
222ΔAmato Antonio ◎
ΔHanks Richard C ◎
226 LEBANON ST ends
ΔZdon's Pharmacy
230ΔConnors M T Mrs
ΔMatheson George M
ΔPercy George R
ΔLippmann C H
232ΔRosa's Beauty Salon
234ΔBurke Frank

Eastern Av—continued
235△Church of the Holy Family Rectory
△Rooney John Rev
238 Vanasse Anthony A
239 GRANVILLE ST begins
240△Dougherty Joseph A
△Guertin Homer J
244△Burr John H ◎
247 Ryan James P ◎
248△Hopkins Lee S
Hopkins Lee J
251△Sawyer E L Mrs ◎
252 Mercer T Mrs drsmkr
254 DuHart Robert
256△Gamache Arthur
258 Hunt Donald W
259△Walker Margaret A
260△Weidlich R J baker
262△Weidlich Reinhold J ◎
263△Welch Mary E Mrs ◎
△McKeon James J
266 GREENE ST ends
267 OLIVE ST begins
270△Bianco's Market
271△Ross Homer
Taylor James B
274△Capitol Radio Engineers
275△Brown A G Mrs ◎
276△Giordano Joseph ◎
279△Seymour Clara M Mrs ◎
△Seymour Frederick H
283 Kuhn Fritz A ◎
284 Cuccovia Antonio
Vacant
286△Hayward G C Mrs optometrist ◎
287 LADD ST begins
293△Wright Henry M ◎
Vacant
295 Grove James A ◎
299 Davis Mason H ◎
303 Falcone Josephine Mrs
△Lolos Speros
308△Bryant Mary Ellen Mrs
309 COLLINS ST begins
312△Brennan J T ◎
△Faulkner Arthur
△Morrison E C
313△Friendly Corner Store grocers
313½ Vacant store
315△Gianatasio Joseph ◎
317△Duval Della H Mrs ◎
Lamere Albert B
318△Pluta Edward J ◎
323△Nokes William E ◎
Brunt Charles W
324△Mulloy Frank J
△Pallotta Anthony G ◎
327△Grasetti Aldo
Foresi Roland
328△Carty James E
△Mattei J A landscape gardener
329△Foresi Guilio ◎
331 ALDEN ST crosses
333△Anzalotti Salvatore ◎
△Brooks Walter J
336△Creanza Gennaro ◎
Polidora Theodore J
338 MANHATTAN ST ends
339△Trepanier Clara M Mrs ◎
△Hanna Clarence E
340△Letendre Germain J
342△Frame James
343△Wilkerson Willie
345 Almerda Peter
Wilkerson Nathan
346△Berthiaume L C ◎
347△DeCaro Anthony ◎
349 DeCaro Domenic
350△Lauriente Ciro ◎
352 Loizzo Frank
353 PORTSMOUTH ST begins
359△MacDougall James
360△Cazavilan Marshall
361△Gentile Tony A
363 Basilone Rudolph D
△Milewski Andrew S
Angers Dantes L
367△Caron L M Mrs
Dwyer Alice G
Stevens Stanley
368△DiMauro Giovannino C ◎
370△Berte Angelo
371 Savoie Maurice B
372 MARSHALL ST ends
373△Angers Ida P Mrs ◎
381 SHILLINGFORD ST begins
385△Innarelli Cosimo J ◎
387△Decaro Joseph D
Pereira Dominick
391 Vacant
393△Cardosi C Mrs ◎
397△Rossini E G Mrs
399△Henneberger F H Mrs ◎
403△Greenia Wesley L
△Trepanier C C Mrs ◎
405△Hutchinson Percival
408 MELROSE ST ends
409 COLCHESTER ST begins
416△Bailey Russell O
Bergmann William
418△Hanson C E rubber stamps
419△Wilson Harrison E ◎
420△Colby Myrtle M Mrs
△Scudellari Peter A
422 Crane Harry A Jr
423 Saracena A V
425△Saracena Pasquale ◎
426△McCarthy Jerry P
△Mathews Milton M
428 Kyles Lowell W
433△American Cleaners & Dyers
435 CONKLIN ST begins
439△Robinson Lewis J
441△Clark Minnie E Mrs
Strickland Leroy ◎
451△Hartman Robert P
Pierce Dorothy I Mrs
△Pafumi Bernice I Mrs
△Poehler Theresa M Mrs

EASTLAND fr 76 Berkshire av W to 109 Silas Zone 9
36△Lachance Leopold A

EATON fr 76 Newfield rd W to 165 Almira rd Zone 9

ECKINGTON fr 881 Sumner av E bey Morningside pk (Right even) Zone 8
14△Weitz S Mrs ◎
19△Polman David ◎
△Whalen K M Mrs
20△Flier Leo ◎
23△Rubinstein Harry ◎
26△Bellows G L Mrs ◎
30△Levine Alec ◎
33△Kimball Maurice
36△Blech Jack ◎
37△Agnew John R ◎
42△Dramin Charles B ◎
43△Schwartz Leo E ◎
46△Smith Mitchell L ◎
47△McManus William J ◎
52△Camarata Nicholas ◎
53△Atkinson Walter E ◎
57△Stambovsky David ◎
57△Dave's Oil Burner Service
58△Siegel Jerome M ◎
63△Gubkin Joseph M ◎
64△Palmer Milton L ◎
67△Lavin Frederick ◎
78 MORNINGSIDE PK ends
79△Cutler Samuel L ◎
91△Marshall Arthur M ◎

EDDY fr 157 Nottingham NW to 1057 Carew (Right odd) Zone 4
7 Lak Henry J ◎
8△Voyik George W ◎
15△Hawkins Russell D ◎
16 Dernago T P ◎
20△Carroll Mona E Mrs ◎
25△Powers Charles L ◎
29△Reilly John F ◎
30△Wood Vincent W ◎
35△Nickelson Peter D ◎
36△Salo Sam ◎
40△Martin Thomas F ◎
45△Michnovez Vasily ◎
46△Delarm J J Jr ◎
49△Brousseau A T ◎
50△Engelmann H P G ◎
55△Flint Charles J ◎
56△LaBreck E J ◎
59 French William S ◎
62△Moreau Henry C ◎
65△Downhill Owen W ◎
66△Nystedt G B ◎
69△Lincoln Robert D ◎
70△Heap Harold A ◎
71 FAIRFAX ST begins
76 Vacant
79△Louis Dale W ◎
80△Watson E J ◎
85△Montagna D M ◎
86△Leonard James J ◎
89△Harrington John M ◎
90△Curran James A ◎
95△Hood George T ◎
98△Biskup Charles ◎
99△Grabowski Edward A ◎
105△Nizinski Mary C ◎
106△Biagetti Santi F ◎
109△Ludden William P ◎
110△Amberlock Walter W
△Shelly Lena M
112△Donahue Francis W
△Kapopoulos G C
119△Scully Jeremiah F ◎
120 GRIFFIN ST ends
125△Strong Dominick F ◎
126△Rivers Victor L ◎
129△Oslin Harold R ◎
130△Fitzgerald James D ◎
136△Fontaine Louis A ◎
139△Mackenzie Alexander ◎
140△Petschke Charles E ◎
146△Smith Francis R ◎
149△Donovan T J ◎
150△O'Connor Ralph E ◎
155△Houle Henry A ◎
156△Gebo Raymond E ◎
159△Ross F M Mrs ◎
165△Ligarski Maria Mrs ◎
166△Madden James ◎
169△Egan Catherine Mrs ◎
170 Sheehan Thomas F ◎
175△Ouimette Francis L ◎
176△Corriveau T F ◎
179△Ouimette Edward J ◎
180△O'Keefe William L Jr ◎
182 WILSON ST ends
189△Pedini Ugo T ◎
190△Walsh Michael F ◎
195△Archambault Alphonse A ◎
195△Colonial Painting Co
196△Mayer William ◎
199△Beaudette Leo A ◎
200△Cignoli Bernard F ◎
205△Lecuyer J L Mrs ◎
209△Desrosiers D M Mrs ◎
210△Ugolini O P ◎
215△Sebolt J J Mrs ◎
220△Catterucci A tchr music ◎
221△Breining Glenn R
225△Jorczak Karl A ◎
226△Baldarelli A L ◎

EDDYWOOD fr 1044 Sumner av N to 211 Plumtree rd (Right odd) Zone 8
16△Dashevsky Maurice I ◎
17△Connell Ella A Mrs ◎
18△Dashevsky M I ◎
Fuhr Emanuel
24△MacLaughlan J H ◎
26△Hunt Herbert L ◎
Rice Edith M
28△Squire Edna M Mrs
29△Mason Stanley R ◎
32△Jacobs Harry L ◎
38 Vacant
39Reilhan C F ◎
43△Torrey William W ◎
44 Pava Jacob
48△Cantor H Mrs ◎
55△Fox Benjamin B ◎
56△Kleinberg Louis N ◎
60△Kemple Robert W ◎
65 ALLEN ST crosses
83△Gamache Armand R
85△Csigas Helen O Mrs ◎
93△Nagle Harry B ◎
94△Guidette T M Mrs ◎
99△Brault Joseph A ◎
100△Dunbar Perley E ◎
109△Longhi A landscape gardener ◎
110△Cohen Albert ◎
113△Saltzman Bernard ◎
119△McDonough Mary M ◎
120△Mosuro Melchiade P ◎
123△Quinn Daniel E ◎
124△Waterhouse A W ◎
129△Cameron John A ◎
130△Boyajy Ned N ◎
133△Ouellette Valmore H ◎
134△Nickerson Anna Mrs ◎
139 ARVILLA AV begins
140△Greene Elliott P
144△Valade Octave T ◎
154△Bolger Mae L Mrs ◎
160△Zauche Robert L ◎
164△Fournier E E ◎
170△Figoni W G ◎
174△Haggerty Nora T ◎
180△Covel Francis W ◎
186△Michelman Gerald D ◎
190△Docwra T B P ◎

EDENDALE fr 656 Page blvd NW to 1769 Carew (Right odd) Zone 4
4 Al's Shoe Service
6 Vacant
18△O'Donnell P J ◎
19△Horner Roy H ◎
20△Houle Hubert H
26△Hanson Edwin ◎
30 Festa Vincent A
32△Festa Lorenzo
34△Allied Applicators Inc insulators
△Groleau Alfred G ◎
35△Haughton Ralph H ◎
36△Groleau Anna B Mrs ◎
39 Carl Charles D
40△Shepardson C C Mrs ◎
45△Dion Roger J ◎
46△Jones William P ◎
49△Churchill E H Mrs ◎
50△Christy James G ◎
52 Christy T G ◎
Martel Albert
55△Williams Charles J ◎
56△Biever Russell A ◎
60△Marien Henry W ◎
62△Driscoll James P
65△Wiltsie Arthur H ◎
66△Schultz Frank H ◎
69△Bryant Andrew J ◎
70△Strachan Grace M Mrs ◎
73 Lockwood Garry J
74△Hudzik Walter J ◎
75△Jones Ellery R ◎
76△Hartshorn E C Mrs
79△Converse Clarke W
80△Anop Walter ◎
82△Muscaro Michael V ◎
84△Reed Franklin R
△Cashman Timothy F ◎
85△Nauman L D TV repr ◎
86 Vacant
89△Thurber Edward W ◎
90△Dudeck Joseph J ◎
93△Robinson Harold J
94△Nadeau Archie R
95 Ryan John P ◎
96 Nadeau R C ◎
99△Zucker C I Mrs ◎
100△Cheyne William A
102△Ellis Julia M Mrs ◎
105△Miller Timothy M ◎
106 Romaniak Mary A ◎
109△Hart John F ◎
115△Maloney William R ◎
116△Bastow Raymond M ◎
119△Moakler C E
120△Costello Michael T ◎
123△Morneau Napoleon A Jr
124 Vitarelli Dominic
125△Kamm Arthur L ◎
126△Siano Louis P ◎
129△Gloster James F ◎
130△Watson John D ◎
133△Przybylyla Stanley J ◎
Vacant
136△O'Neil Daniel M ◎
155 BOWLES PK crosses
181△Deresienski Albert S ◎
182△Nascembeni Frank J ◎
187△Corliss George I ◎
188△Wohlfahrt Adolph H ◎
191△Winton James N ◎
192△Viets William D ◎
197△Merkle Otto A ◎
198△McGowan Michael J ◎
202△Ellsworth H R ◎
207△Bradley William A ◎
208△Maruca Leo T ◎
211△Janisieski S A ◎
217 Armata Walter J ◎
218△Viets K O Mrs ◎
221△Rich Jerome L ◎
227△Black R E Jr
228△DiTomaso P V ◎
231△DeBlois Albert D ◎
232△Nelson Carl A ◎
237△Abar Edwin J ◎
238 Booth E L Mrs nurse
△Booth Francis R
244△Stadnicki Edward W
245△Koles Samuel J ◎
250△Rossazza Erving ◎
251△Breault Urban W ◎
256△Bourdon Armand J ◎
257△Bartlett R E Mrs ◎
262△Fortune Ernest F ◎
263 Guertin R F ◎
266△Modish Joseph M ◎
267△Wing Jason G ◎
272△Morton Robert J Jr ◎
273△Geoffrion R F ◎
277△Johnson Virginia S
278△Abar Harold S ◎
283△Murry H O Mrs ◎

EDGELAND fr 41 Longhill E to 156 Fort Pleasant av (Right odd) Zone 8
46 COOMES ST ends
65△Stump Charles W ◎
68△Gavoni Richard F ◎
71△Brown Felix K ◎
73 Vacant
76 LONG VIEW ST ends
81△Lovechio Vito L
82△Scibelli Frank V ◎
83△Lovechio Vito F
84△Scibelli S A
85△Kartcheske F W
87△Grimaldi Alfonse F ◎
88△Oliveri H R Mrs
90△Parrott Caroline M Mrs ◎
93△Morgan Keith W
95△Laconti Antonio ◎

EDGEMERE RD fr S of Andover rd N to 55 do (Right even) Zone 9
101 ANDOVER RD ends
104△Morgan Leonard F ◎
115△Roberts Louis H ◎
116△Zuccala Joseph ◎
119△Muzic Stephen T ◎
119r Arnaud V J Mrs ◎
Vacant

EDGEMONT fr 1480 State NW to 1735 Roosevelt av (Right odd) Zone 9
5 Vacant
7△Konieczny V B Mrs beauty shop
21△Gordon G C ins ◎
22 Vacant
25△Fenton Roy T
26△Russell Wilfred E
27△Kehoe William J ◎
28 Garden John A
32△Magee Alfred J ◎
33 ELDERT ST begins
34△Wood Arthur R
36△Ronval Alexander J ◎
37△Bonville Ernest J ◎
40 Sammis Minot H
41△Labonte Louis G
42△Bunce William V ◎
43△Boyce Jesse L
47△Lucey John W ◎
49 Binyon Colin B
52 Grilli Aldo H
△Kalista Vaclav J ◎
Young William H
55△Cartmill James H ◎
56△Gaudreault F X ◎
59 BUSHWICK PL begins
60△Weymouth C H
62△Canavan John A ◎
65△Moore Paul F ◎
66△Bradley Blanche E Mrs ◎
68△Shaw Dwight H
70△Baker Clarence J ◎
71△Walunas Francis G ◎
72△Murtha Joseph W
75△Dill Harland K ◎
76△Lafferty George H ◎
79△Schweppe F B ◎
85 S CHATHAM ST begins
92△Colapinto Peter ◎
95△McClusky T F ◎
96△McLaughlin M J ◎
Perkins Myrtle Mrs
99△Walker I L Mrs ◎
100△Elkins Robert E ◎
106△Hillis William B
109 N CHATHAM ST begins
112△Kenyon Gifford ◎
116△Weymouth Harold D ◎
121△Pezzini Joseph A ◎
122△Merhar John H ◎

EDGEWOOD fr 523 Bay E to 58 Acorn (Right even) Zone 9
5 Kakley Michael J Jr
9△Oster Joseph R
13△Murphy Alfred L
15△Freeman Ray C ◎
17△Groll Walter
19 Angus Jane R Mrs
△Anderson Isabelle S Mrs ◎
23 O'Neil James J
24△Taylor William ◎
25△Hurley Michael J ◎
26 Marshall Moses Jr
30△Appleton Louis ◎
31 Humphrey Edward A ◎
34△Bryant Bertram W
36△Hill Frederick J ◎
40△Williams Jessie ◎
McLaurin Samuel A
43△Bowen Clinton M ◎
44 Kittrell Edward
46△Joseph Adrian B ◎
47△Nelson Ralph C
48△Snyder Richard H Jr
49△Goodrow Edward W ◎
50△Smith William ◎
54△James Ednie A ◎
56△Sumpter Herbert S Rev
57△Geissler Walter H
59 Borowski Albert F ◎
60△Smith Clarence W ◎
63△Spoerl Howard D ◎
64△Bryant McCoy ◎
67△Wilder Cecil M ◎
69△Cole Donald F ◎
70△Dickon Ralph H ◎
73△Mason L J Mrs
74△Powers Wallace O ◎
79△Wiesel Charles A Jr ◎
80△Kellogg Charles W ◎
83△Schulbach H Nurse
△Schulbach M V Mrs ◎
84△Webb Willard ◎
85△Schubach H G
87 Vacant
88△Muldrew Oliver R
89△Willette Francis A ◎
90△Morrison Lawrence E
93△Angell Leon V
94△Thomas Fannie Mrs
95△Molonea A M Mrs ◎
96△Blackwell John W ◎

Edgewood—continued
97ΔWinetrout Kenneth ◎
103ΔTipton Frederick C ◎

EDGEWOOD GARDENS fr Larch la E in a circle to do Zone 9
1ΔCallahan William E
— LARCH LA ends
2 Hines John F
3ΔRae William C

EDMUND WYNNE CIR fr 39 Lionel Benoit rd S in circle to do Zone 9
32Δ(A)West Walter
Δ(B)Kulle William T
Δ(C)Monaghan L J
Δ(D)Moriarty Richard T
36 (A)Peete Edward D
Δ(B)Bell K M Mrs
(1C)Sharron Harold
Δ(D)Daley Marion Mrs
38 (A)Spencer James
(B)McClendon H W
(C)Fox Melvin C
(D)Smith Robert M
40ΔManley Joseph A
42 Lamontagne H N
44ΔTierney Maurice W
46ΔNash Joseph
48ΔLamothe Joseph W
50ΔMontessi M L Mrs
52Δ(A)Savage Robert E
(B)Roberts Arthur J
Δ(C)Grandi George
(D)Chandler Robert B
54 (A)Scanlon William
(B)Sullivan Robert J
(C)Luzi Enio
(D)Agrapides Dennis
58Δ(A)Avezzi T A Jr
(B)DiMartino R A Mrs
Δ(C)Leahy James J
Δ(D)Lynch Kenneth E
62 Hill Edward
64ΔOverton David F
66 Malone Kenneth W
68ΔChambers Frank
70 Shoro Henry F
72ΔWajda Richard F
74 Getty Raymond D
76 Phinney Douglas D
78ΔMassaro Anthony R
80ΔAbair John J
82ΔBarton Leonard L
86Δ(A)Killela F James
Δ(B)Benoit Armand F
Δ(C)Hanscom C F
(D)House Arthur C

EDWARDS fr 75 Chestnut E to 82 Elliot (Right odd) Zone 5
11-19 LaSalle The apts
11Δ(1)Farrell Arthur H
Δ(2)Vincent F A
Δ(3)Bliss Walter G
Δ(4)Hickson Vica E
(5)Cook Marion R
Δ(6)Ball E C Mrs
(7)Hofbauer Laura M Mrs
(8)Handy Wallace
13 LaSalle The apts
Δ(1)Jones Marion D Mrs
(2)Sinclair F J Mrs
Δ(3)Campbell C W Mrs
Δ(4)Bauer Frank A
(5)Barrett Ruth O
Δ(6)Griggs Sarah L
(7)Wiseman Czarina V
Δ(8)Day Hazel E
15 LaSalle The apts
Δ(1)Murphy Agnes
(2)Perrault Lewis
Δ(3)Sammis S A Mrs
Δ(4)Joyce Clinton E
Δ(5)Ostiguy Irene E
Δ(6)O'Keefe Harold A
(7)Edwards E F
(8)Vacant
(9)Winchester H R
Δ(10)Nelson Marion G
Δ(11)Hillthall Harry M
Δ(12)Goss Raymond E
Δ(13)McNally John E
Δ(14)Curto Peter V
Δ(15)Martel Marie E Mrs
Δ(16)Denny Helen A
17 LaSalle The apts
Δ(1)Bouley Raymond J
Δ(2)Kelley Helen Mrs
(3)Sullivan Marion M
Δ(4)Campbell Edna E Mrs
Δ(5)Sullivan M M Mrs
Δ(6)Fournier V B
(7)Krufka Cecilia E
(8)Vacant
19 LaSalle The apts
Δ(1)Morrissey Mary F
Δ(2)Rush Ralph H
Δ(3)Hellstrom Carl R
Δ(4)Wagner Anne
(5)Kelly Helen M
Δ(6)Cascella Carolyn
Δ(7)Burke Walter A
(8)Weatherbee Bernice I
40ΔLyons James E
ΔLyons F M Mrs furn rms
43 St Joseph's Parochial School
46ΔTraskos R M Mrs nurse ◎
50 Vacant
58Δ(7)Galarneau D N Mrs
(8)O'Leary Nellie M Mrs
(15)Person Martin B
Δ(16)Spellman Howard A
Δ(23)Barouxis Aristedes
(24)Kennedy R M Mrs
(31)Paul Edmund F
Δ(32)Reilly Helen M
62Δ(5)Rueter Oscar
(6)Griffin Cornelius E
Δ(13)Downey Julia A
Δ(14)Collins Miriam J
Δ(21)Protzenko Harry H
Δ(22)Doty Vina M
Δ(29)McCracken E G Mrs
(30)Dumphy L O Mrs

ELDERT fr 33 Edgemont E (Right odd) Zone 9
14ΔRoy Norman A ◎
15ΔKnapp Harold C ◎
16ΔPeplowski John ◎
19ΔTolman R A Mrs ◎
22ΔEspe George E ◎
23ΔSchoeder Francis P
26ΔMurphy P E Mrs ◎

ELDRIDGE fr 772 Belmont av S to 132 Washington (Right even) Zone 8
14ΔMcAdam Lester H
ΔShea James O
ΔDiamond Robert W
Falconer George G
17ΔTricco Nicholas M
ΔZirkin Harry ◎
18ΔHarwood Harry A ◎
19ΔGuindon C P
20ΔGoldberg Alexander E
21 Moriarty Timothy J
ΔMcQuade Arthur F ◎
22ΔSweeney Edward A ◎
23ΔMcQuade Arthur Jr
24ΔMeskill Delia Mrs
29ΔMentor Ramon B ◎
30ΔWinslow Gertrude H Mrs ◎
35ΔWeisse F J ◎
36ΔWollmann A M tchr music ◎
39ΔSugrue Stuart T ◎
40ΔRudman Edward ◎
44ΔShub Abraham ◎
52ΔRosnick Jacob I ◎

ELEANOR RD fr 714 White S and E to 50 Ruskin (Right even) Zone 8
19ΔWalsh Philip M ◎
22ΔBeverly Stanley C ◎
ΔHancock Charles J
25 RUSKIN ST begins
34ΔDonovan Albert B ◎
38ΔSheley Paul A ◎
40ΔSmith Lydia I Mrs
41ΔRollins H F window cleaner
ΔSimone Guido
ΔSwanborg Richard W
44ΔRansom Harold H ◎
48ΔBuskirk Ned B ◎
ΔPowers Josephine G Mrs
48ΔHartley Donald R
51ΔChasse Joseph L ◎
54ΔMarrino Louis C ◎
56ΔLalor Edward P
ΔMascaro Ida Mrs
63ΔDenver James H ◎
71ΔTheinert Reinhard ◎
73ΔMcIntosh Arthur A
74ΔCameron Charles K ◎
80ΔWackwitz Ernest F ◎
81ΔGiorgiole Michael ◎
90ΔMcCrea Horace O ◎
93ΔLuther Henry O ◎
94ΔLitch M Luther ◎
95ΔHill Fred C
100ΔFerry Grace E ◎
101ΔGray Harold C ◎
104ΔMackey Stuart D ◎

ELI fr 262 Corcoran blvd W to dead end Zone 8

ELIJAH fr SE of 95 Silas NW to 69 Fisher Zone 9
55 SILAS ST crosses
72ΔProvost Mary J Mrs ◎
80ΔWalsh Francis N ◎
83ΔCormier B M Mrs ◎
84ΔMorgan William E ◎
90ΔStaniski John ◎
96ΔEvangelista Antonio
98ΔStan's Market
103ΔFrutuzo Dominick ◎
106ΔNadeau Arthur J ◎
111ΔColby Harold E ◎
127ΔBedard Hector F ◎
135ΔHope C H Mrs ◎

ELIZABETH fr 509 Berkshire av S to 120 Rollins (Left odd) Zone 9
11ΔWilson Douglas R ◎
19ΔRobbins Howard J ◎
25ΔBurnett G W ◎
29ΔO'Connor Eva M Mrs ◎
ΔMcGill Harry L
30ΔRollend Leo G ◎
35ΔGajda Alfred J ◎
45 ROLLINS ST ends

ELLEN fr 240 Nottingham N to 200 Middle Zone 4
— MIDDLE ST ends

ELLENDALE CIR fr 1920 Parker W and S to dead end Zone 8
6ΔMcNabb Joseph W ◎
21 Vacant
— Vacant
35ΔPelland Ralph E
36 Vacant
47 Vacant
54 Vacant
55 Vacant
65 Vacant
85 Vacant
— Vacant

ELLERY fr 545 Parker E bey Drury to 94 DeWitt Zone 9
8ΔJesuit Anthony T ◎
19ΔBobsin Edwin W ◎
20ΔLittle H R household appliances ◎
21 DRURY ST ends
32ΔWhyte Benjamin W ◎
35ΔSherman Wilbert A ◎
40ΔMishol Nicholas ◎
47ΔComini Ettore J ◎
50ΔHalpy Alfred J ◎

ELLIOT fr 262 State N to 13 Salem (Right odd) Zone 5
19-21 Fennessey N A Mrs furn rms
19ΔFennessey J T ◎
25ΔFoley Charles P ◎
27ΔPeterson Martin E ◎
ΔPeterson K T Mrs furn rms
29ΔBishop E Mrs furn rms
31ΔBertoldo Carlo S ◎
ΔBertoldo A T Mrs furn rms
34ΔCathedral Grammar School
35ΔBrazell James A ◎
37ΔShort E H Mrs furn rms ◎
ΔHayden Harry H
42ΔSt Michael's Hall and School
53ΔTechnical High School
ΔSchool Lunch Dept
62ΔSt Joseph's Normal College
ΔSt Joseph's Convent
ΔSisters of St Joseph
63ΔCathedral High School
68ΔSpfd Diocese of the R C Church
ΔWeldon C J Most Rev
76ΔHarrington John F Rev
82 EDWARDS ST ends
85-87 Elliot The apts
85ΔBerry G A Mrs
ΔBolac Alfred A
ΔMorris William A
ΔReed H M Mrs
Stothert Andrew J
87 Elliot The apts
ΔHyland Rose M Mrs
ΔAnderson Mary M Mrs
ΔDufault Joseph B ◎
ΔWhitelock Dewey F
ΔMcCarthy F E
ΔLaValley Henry F Jr
Simpson Ronald
ΔBalboni Anthony
88 Callahan Mary E Mrs
ΔClark Rachel N
ΔDelaney Henry S
ΔPaige Leslie A
ΔGarvey T F
Hall Bridget A
ΔCreran Ralph J
Amstead Erwin F
90 Chungio Julia R
Candon Thomas H
ΔDougherty Bessie S Mrs
ΔBeauchemin Rose M Mrs
Dowling David F
Weiber Della M
Welch Mary A Mrs
Vacant
94 Gale L E Mrs furn rms
95ΔBurke Dorothy M Mrs
ΔCaffrey M A Mrs ◎
96 Herring Robert W
Herring M L Mrs furn rms
98ΔThomas R furn rms
99ΔSaxer G G furn rms ◎

ELLSWORTH AV fr 1241 Sumner av S to 188 Clough (Right odd) Zone 8
9ΔWeinberg Sidney
11ΔThompson Robert A ◎
17ΔZacher Anita L Mrs ◎
18ΔStrawlovitz R A ◎
23ΔSheldon N E Mrs ◎
24ΔDaze Wilfred J ◎
27ΔCamerota Ciro J ◎
28ΔBurmeister George F
33ΔReed Stillman A ◎
34ΔShahverdian Arnenag ◎
38ΔScott David M ◎
39ΔFrench Sylvester R ●
43ΔMiller Doris R Mrs ◎
44ΔCuzzone Louis J ◎
48ΔSylvester Roger E ◎
49ΔHewett Robert E ◎
53ΔMcClenaghan D M ◎
54ΔGreenberg Bernard ◎
57ΔWhitcomb Stuart R ◎
60ΔLynch Peter P ◎
63ΔWest Thomas I ◎
64ΔStevenson R J ◎
67ΔJackson Ray D ◎
68ΔGraves Charlton J ◎
73ΔMiller S O ◎
74ΔHeinz Harold W ◎
78ΔCorbin Edward A ◎
83ΔWoods Clifford W ◎
84ΔPhelps P Keith ◎
87ΔRoyce James D ◎
88ΔParis Otto P ◎
93ΔByrnes John J ◎
97ΔGifford Edwin R ◎
98ΔDougherty Cecelia M Mrs ◎
103 GIFFORD ST crosses
107ΔAmbrose Marden D ◎
108ΔHall Estin E ◎
111ΔHuntley Truman S ◎
114ΔConnell Charles E ◎
ΔScott Wallace M ◎
120ΔFlint Dayton M ◎
124ΔCzaja Edward S ◎
127ΔKane John S ◎
128ΔRiner Herbert ◎
133ΔMaskel Sara Mrs ◎
134ΔWeiss Kermit P ◎
138ΔClapp Bertha V Mrs ◎
139ΔWood B S Mrs
143ΔPrivensal Harold B ◎
144ΔDonahue Martin M ◎
147ΔGavin William F Jr ◎
148ΔMango Daniel A ◎
153ΔLawlor John T
154ΔHebert A E real est ◎
158ΔFitzpatrick J B ◎
163ΔMannino James ◎
168ΔMasterson E F ◎
173ΔKenyon C M Jr
174ΔNormand John J ◎
178ΔClayton Lloyd E ◎
183ΔKuhn William J ◎
188ΔGray Vincent E ◎
189ΔLawler Fenton P ◎
197ΔFanning Laura E Mrs ◎
200ΔMonte Louis T ◎
204ΔBoucher Leo G ◎
ΔHalleran I S Mrs ◎
— Vacant
217ΔGould Eldred W ◎
— Vacant

ELM fr 1258 Main W to Connecticut River (Right even) Zone 3
3ΔCunliffe J W real est
Gleschi T L ins
5ΔRice H J lwyr
ΔSnow & Snow lwyrs
ΔHall G C interior decorator
ΔReed James A lwyr
ΔSteele R C lwyr
Δ(3d fl)Rudge Associates printers
7ΔHubach G F ins
11-33 Court Square Theatre Bdg
11ΔCourt Square Theatre
13ΔSpringfield Collection Service
ΔChiz W Z real est
15 Court Square Theatre Bdg upstairs entrance
17ΔEaston C Clement Agency ins
19ΔFlagg Raymond H & Son real est
21ΔFirst Personal Bankers Inc
23ΔLomas Charles B Co The investments
ΔLomas S R ins
Alderman H F real est
ΔHighland Co-operative Bank
ΔWheeler B T real est
ΔGumble W W real est
ΔSpfd Real Estate Board
31 Court Square Theatre Bdg upstairs entrance
(208)Vacant
Δ(210)American Red Cross
Δ(214)Devens Realty Co
Δ(215)Wadsworth M V D real est
(216)Cataldo S A ins
Δ(216)Chapman E H ins
Δ(216)Utica Mutual Ins Co
Δ(218)Employers Mutual Fire Ins Co
Δ(218)Employers Mutual Liability Insurance Co of Wisconsin
Δ(218)Employers Mutual of Warsaw
Δ(219)Ansara C M lwyr
Δ(219)Geanacopoulas S lwyr
Δ(219)Lasco Inc launderette
Δ(222)Searle E S lwyr
Δ(222)Smith A I lwyr
Δ(229)Stearns S M real est
Δ(231)Burke Detective Agency
Δ(231)Walsh W T lwyr
Δ(232)Petit L A real est
Δ(232)Chicopee Falls Realty Trust
Δ(232)Adams Roger E Realty Co
Δ(232)Oakland Realty Co of Springfield
Δ(232)Pearl-Byers Realty Trust
Δ(234)Flak P P lwyr
Δ(234)Landis E B lwyr
Δ(235)Wilson S acct
Δ(236)Kohn S H acct
Δ(329)Keady G C Jr lwyr
Δ(239)Wilson P D lwyr
Δ(243)Dolan T W adjuster
Δ(243)Globe Indemnity Co
Δ(243)Newark Insurance Co
Δ(243)Royal Indemnity Co
Δ(245)Patnaude H E lwyr
Δ(250)Mahoney F J acct
Δ(250)Zandan S lwyr
Δ(310)Doyle P A lwyr
Δ(310)Foley W J lwyr
Δ(310)Clancy D A lwyr
Δ(312)Hampden Reporting Service
Δ(313)Campbell R E real est
Δ(316)Kamber & Berman lwyrs
Δ(317)Ascher J auctioneer
Δ(317)Bailey W J lwyr
Δ(317)Watkins W E lwyr
Δ(318)International Brotherhood of Papermakers
Δ(320)Rodfish R W lwyr
Δ(323)Stone L A lwyr
Δ(326)Fitzgerald J M lwyr
Δ(326)Glazier B lwyr
Δ(326)Peck E C Jr lwyr
Δ(331)Granfield P E lwyr
Δ(334)Hennessy J F lwyr
Δ(334)Malone T R lwyr
Δ(336)Zlotnick R V lwyr
Δ(337)Madden J H lwyr
Δ(338)Fein I lwyr
Δ(342)Moriarty T V lwyr
Δ(342)Crowell R W lwyr
(342)Hird J W II lwyr
Δ(344)Collins F M lwyr
Δ(345)Condon T J real est
Δ(345)Christie D B real est
(347)Linden Associates
Δ(349)Court Square Secretarial Service
Δ(350)Saks P E lwyr
Δ(353)Collins B R real est
Δ(353)Western Mass Mortgage Service Co
Δ(353)Zoller R C ins
(408)Hitchcock & Co
Δ(415)Lombard P I lwyr
Δ(415)Lombard R E real est
Δ(415)Swift W A lwyr
Δ(418)Hitchcock & Co accts
Δ(422)Maher F acct
Δ(422)Gilmore Associates Inc real est
(424)Bdg Janitors
Δ(426)Gardner E S lwyr
Δ(430)Malley J F lwyr
Δ(430)Malley T C lwyr
Δ(431)Handelsman Sydney & Co accts

Elm—continued
△(434)Kaps J D lwyr
△(434)Spooner R S lwyr
△(436)Shine F J deputy sheriff
△(437)Lee W C lwyr
△(439)Panetta V J lwyr
△(439)Raleigh F T lwyr
△(441)Butler J J lwyr
(441)Fitzgerald W A lwyr
△(441)Essex Auditing Co
△(447)Uman F L lwyr
△(447)Swirsky J lwyr
△(447)Barbeau L J deputy sheriff
△(447)Tagliavini C A lwyr
△(449)Stone Industrial Equipment Co insulating materials
△(449)Lambert H C refrigerators
△(450)Hooper Holmes Bureau Inc inspection bureau
△(451)Quirk J T lwyr
△(451)Sloan C D lwyr
(451)Lovett J J lwyr
△(453)Kamber A lwyr
(453)Berman E B lwyr
△(510)Ryan C V lwyr
△(510)Ryan C V Jr lwyr
△(510)Egan J F lwyr
△(510)Tehan F P lwyr
△(515)Breck J H scalp specialist
△(516)Giles W C Jr lwyr
△(516)Godfrey W A lwyr
△(516)Bulkley J S lwyr
△(516)Burbank D E Jr lwyr
△(516)Gordon G W lwyr
△(522)Doherty L W lwyr
△(529)Murphy R E lwyr
△(531)Cowett J B lwyr
△(534)Plumb S C acct
△(535)O'Neil D W lwyr
△(535)Aranow W A lwyr
△(539)Wright & Bresnahan lwyrs
△(541)Egan L CS practitioner
△(542)Hutchings E lwyr
△(545)Bacon Weitman & Cohen lwyrs
△(545)Kerlinsky L lwyr
△(550)Mastroianni A L lwyr
△(551)Raleigh W D lwyr
△(550)Hanley J T Jr lwyr
△(553)Cobb Beesley & Miles engs
△(610)Donnelly T J lwyr
△(610)Jennings J R lwyr
△(610)Cummings G D lwyr
(610)Kramer A R lwyr
△(613)Rothenberg J H ins
△(614)Kirkland & Kirkland lwyrs
△(616)Fenton I E real est
△(616)Palmer G F lwyr
(616)Millelm Realty Corp real est
△(618)Premo L J real est
△(618)Childs W J real est
△(620)Zeo V J lwyr
△(622)Larkin E W & Co builders
(625)Vacant
(627)Vacant
△(632)Kerigan J E lwyr
△(632)Murphy J E lwyr
△(635)Moriarty J P lwyr
△(635)Sullivan J F lwyr
△(638)Moran H A Jr lwyr
△(638)Moran H A lwyr
△(638)Moran R J lwyr
△(642)Anas T acct
△(644)Harvey & Mulcare lwyrs
△(644)Pessolano V P lwyr
△(647)Friedman L D lwyr
△(649)Carman E W lwyr
△(649)Wilbraham Country Club office
△(651)Fenton E L lwyr
△(651)Kern W J lwyr
△(651)Lyons J J lwr
△(651)Wells H broker
△(653)Aring W J real est
△(653)Dane M P acct
33△Webster John A & Donald G real est
△Webster Pinney & Webster Inc ins
35 COURT HOUSE PL begins
— Court sq
36 COURT SQ AV ends
37 Hampden County Court House
△Clerk of Courts
△County Commissioners
△District Attorney's Office
Equity Court
△Hampden County Law Library
△Probation Officer
Supt of County Buildings
△Sheriff's Office
Superior Court Room
Supreme Court Room
△Treasurer's Office
50△First Church of Christ (Cong) Parish House
55 Hampden County Hall of Records
△Judge of Probate Office
Land Registration Office
Probate Court
△Registry of Deeds
△Registry of Probate
63 Springfield Institution for Savings Bdg
△Spfd Institution for Savings
Smith Horace Fund The office
95 COLUMBUS AV crosses
105 NYNH&HRR crosses
— Springfield Boat Club

ELMORE AV fr 870 Boston rd N to Thetford rd Zone 9
22△Ryan John F ◎
27△Megliola Leonard ◎
55△Vance L M Mrs ◎
70△Cote Aime J ◎
75 NEWPORT ST crosses
99△Knapp John ◎
100△Boyea Gerald E ◎
126△Marketos Mitchell A ◎
129△Goyette Wilfred A ◎
141△Oliver Augustus E ◎
142△Crenshaw Hayward S ◎

ELMWOOD fr 468½ Main W to 61 Meltzer (Right even) Zone 5
20△Buendo Rosina M Mrs ◎
22△Kalenkowitz William
△Ricco Victor A
24△Cardaropoli Alphonse ◎
Gagliarducci Albert A
25△Gasperini A M mason
△Remy Joseph T
27△Bocchino Antonio ◎
29 D'Agostino Augustine
30△Rousseau's Garage
37 Riverview The apts
37 (1)Bufardi Louies Mrs
(2)Vacant
(3)Collette William J
△(4)Francesconi M Mrs
△(5)D'Angelantonio M J
△(6)Cote A M Mrs
(7)Graves M J Mrs
△(8)Goulet Omer G
39 COLUMBUS AV crosses
53△LaMontagne Doris M Mrs
53 Miller Gertrude H Mrs
54 Mysyszyn Gregory
56△DiSanti Agostino ◎
62△Bonzagni Biagio J
△Zanarini Raymond ◎
63△Hodge Robert L
65△Belton R V Mrs
67△Borriello Anna Mrs ◎
69 DelNegro William
73 Goulet Roland N
△Strogopeti V M Mrs
79 Nai Joseph
△Nai Rose Mrs ◎
87△Avonti Henry J ◎
△Bellotti Nathan
89 MELTZER ST begins
100△Bay State Fire Brick Co Inc
△Ballard Company Inc The boiler setters

ELOISE fr 1089 Sumner av S to 128 Paridon (Right even) Zone 8
11△Miller Olive I Mrs
Thoren Anna M Mrs ◎
12△Fyhr Carl E
14△Everitt Edward ◎
17△Bolton Claribel Mrs
18△Wright Kenneth H
19 Vacant
20△Roy Belle L Mrs
21△Roncarati Louis F ◎
△Sette T A Mrs
22△FitzGibbon J D Jr ◎
24△FitzGibbon John D
27△King Fannie C Mrs ◎
28△Nash Martin A ◎
33△Evans George E ◎
34△Norman Rose Mrs ◎
38△Scalise Louis ◎
43△Millman Oscar R ◎
44△Sbalbi Erminio ◎
47△Sleeper Arnold J ◎
48△Johnson Nels H ◎
51△Lawson Walter R
53△Anderson Hulda A ◎
57△Dziadzio A J ◎
58△Handy Howard C
59△Palazzi Nino J ◎
60△Robinson Clement W
61△Mansur Roy G ◎
62△Howell J Arthur ◎
63△Valenti Camillo S
67△Maruca Joseph A ◎
68△Belcamino Rocco ◎
73△Dunham Frank H ◎

EL PASO fr 81 Lang S to 218 Page blvd (Right even) Zone 4
89△Vohar George ◎
90△Skowron Joseph S ◎
93△Tully James ◎
100△Rivers Lawrence T ◎
103△Nye Richard E ◎
108 NOTRE DAME ST ends
109△Murray William D ◎
112△Pope Alfred J ◎
117△Thibodeau Maurice B ◎
118△Tongue Walter F ◎
123△Wells William G ◎
129△Muscaro Frank A ◎
133 Stopa Medard ◎
137△Reid Hugh ◎
143△Ashline Edward J ◎
151△McDonald Robert L ◎
162△O'Connor H T ◎
168△O'Connor Thomas S ◎
172△Lloyd Thomas L ◎
178△Kulczykiewicz C F
183 ST JAMES BLVD crosses
195△Moquin Albert P ◎
199△Hebert Norman
200 Randall David P ◎
203△Smith Robert J ◎
205△Pezanetti Lawrence ◎
206△Sambrook Charles P ◎
210△Wright Ernest R ◎
214 Hiney Patrick J
220△Gibson William A ◎
224△Twine Ralph J ◎
225△Noyes Ernest E Jr ◎
229△Marco John A ◎
236△Decoteau William E ◎
239 Crane George E ◎
240△Shea Patrick M ◎
245△Miller John J ◎
246△Kiniry James F ◎
250△Kosinski Henry P ◎
253△Jamgochian Yegishe ◎
256△Carnahan Edson N ◎
259△Willard John S ◎
265△Arndt Leroy P ◎
267 OKLAHOMA ST crosses
277△Carra Anthony ◎
291△Hogan Leonard A ◎
295△Forni Walter P ◎
296 MERIDA ST ends
305△Proulx Jean P ◎
311△Davies James F Jr ◎
315△Jones Frederick H ◎
319△Scagliarini F P ◎
322 SAN MIGUEL ST ends
325△Morisi Romeo ◎
328△Rodeen Robert R ◎
329△Provost Clifford ◎
341 CAMPECHI ST crosses
362△Cogswell Manufacturing Co mach
365△Woodruff W H ◎
366△Johnson Austin G Jr ◎
369△Duncan William R ◎
372△Shortsleeve Victor J ◎
373△Johnson David
378△Green Arthur M ◎
379△George Nicholas ◎
382△Martin Agnes F Mrs ◎
383△Shea Thomas J ◎
386△Foss George H ◎
387△Flanagan John J ◎
390△Desrosiers Albert J ◎
396△Bell Charles T ◎
400△Bergeron R P ◎

ELSIE fr 25 Lakeside E to 874 Alden (Right odd) Zone 9
9△Ewig Otto V ◎
14△Larue Alfred P ◎
15△Hankey Ernest H ◎
△Otting E M Mrs nurse ◎
20△Jerr Frank A ◎
22△Cloonan William J ◎
24△Ambler Arnold A
25△Edson Elmer F ◎
28 Dobiecki Edward J
30△Costello Thomas R ◎
42△Tebaldi Tilio J ◎
△Tebaldi Bros contrs

ELWOOD DR fr 792 Dickinson W to 397 Trafton rd (Right even) Zone 8
3△Black Samuel ◎
9△Meyers Raymond ◎
12△Marshall Hannah Mrs ◎
15△Levi Eliezer A ◎
18△Fredette Richard C ◎
21△Cohen Fannie Mrs ◎
24△Schwartz Philip A ◎
27△Hapcook Manser ◎
30△Kline Harry ◎
33△Hyte Morris ◎
36△Bennett Bertha Mrs ◎
41△Meyers Maurice B ◎
42△Levine David ◎
47△Richmond Dorothy ◎
48△Rubin A Albert ◎
52△Popkin Julius ◎
53△Krasnoff Charles W ●

EMBASSY RD fr 1310 Plumtree rd W and NW bey Balboa dr to North rd Zone 9
35 BALBOA DR crosses
42△Clark Richard ◎
52△Ethier Edgar J ◎
60△Gilbert Raphael E ◎
70 Goulet Roger L ◎
75 Vacant
79△Cabouch Anthony F
80△Monaghan Leo J ◎
89△Letwin Fred G
90△Fox Francis A ◎
99△Conlin John J ◎
100△Wiener Harry ◎

EMBURY fr 71 Ambrose E to 108 Denver (Right odd) Zone 9
6 Vacant
13△Eberhard Arthur J ◎
14△Brazeau Louis J ◎
18△Kreiner Henry W ◎
25 WALDORF ST begins
29△Royer A W Mrs ◎
32 BOYER ST ends
41△Jones John E ◎
49 PENROSE ST begins
54△Finley John A ◎
55△Lappe William M Jr ◎
59△Maynard Sydney E ◎
60△Fronk W H ◎
65△Swanson Esther L Mrs ◎
68 COLEMAN ST ends
69△Shannessy L T ◎
75 WARRENTON ST begins
81△Dean Francis E ◎
84△Sbriscia Armando J ◎
90△Robert Hubert E ◎
96△Fillion L A builder ◎

EMERALD RD fr 755 Bradley rd E bey Old Farm rd to dead end Zone 9
19△Hecht Alexander L ◎
△Hecht K Mrs beauty shop
23 GRATTAN ST ends
28△Diederich Paul A ◎
35△Lattinville Ovila C ◎
36△Brawders Robert F ◎
45 Vacant
48△Francis Royston J ◎
51 BACON RD ends
63△Selwyn B William ◎
64△Goss John W ◎
74△Titus Ralph E Jr ◎
78△Hall Clayton G ◎
79 OLD FARM RD ends

EMERSON fr 1400 Sumner av N bey Overland av to 539 Plumtree rd Zone 8
16△Franklin Charles ◎
61△Cosimini Raymond ◎
71 Vacant
81△Solin Saul ◎
93△Solomon Lawrence J ◎
96△Tietzer Herbert P ◎
103△Parish Gerald J ◎
104 OVERLAND AV ends
106△Posnick Simon ◎
111△Simmonds S E Mrs ◎
114△Ritter Charles ◎
119△Kramer Jack ◎
122△Saykin David M
127△Blum Leonard D ◎
132△Krevalin Max M ◎
135△Lavin Louis S ◎
140△London Joseph
145△Askinas S William ◎
146△Brzostowski Frank J ◎
153△Cohn Jacob R ◎
154△Kalish Alvin ◎
159 PACKARD AV rebegins
167△Johnson Cecil E ◎
168△Cyr Romeo J ◎
176△Fisk George W Jr ◎
183△Hunsicker R B ◎
186 Vacant
187△Benson Carl E ◎
190△Cardone Samuel A ◎
193△Livingstone Gordon A ◎
198△Mason Alden A ◎
199△Harwood Frederick W ◎
204△Marrinan Peter ◎
205△Keach Burton S ◎
211△Morrison Irving ◎
212△Birchall Lester A ◎
217△Simpson B G Mrs ◎
222△Broughton Douglas J ●
223△O'Brien G F ◎
228△Wood Harold F ◎
229△Kaylarian V Z ◎
235△McDonald Neil D ◎

EMERY fr 1946 Main W to 2165 Columbus av (Right even) Zone 4
16△Royce Superior Laundry Garage
21△Salvation Army Hotel The
△Salvation Army Social Service Store The
△Salvation Army Social Service Center The
29 GRAY'S AV ends
32△Crowley B E Inc plumbing supplies
42△Country Club Soda Co Inc
47 BOYLSTON ST crosses
56△Dept of Streets & Engineering Shop

EMILY fr 86 Switzer av N (Right odd) Zone 9
12△Pickard Bertha A Mrs ◎
16△White Vivian M Mrs ◎
26△Bent Charles H ◎
27△Stark Eugene R ◎
31△Clough Rose C Mrs ◎
36△Bleznicki Walter J ◎
37△Lubarsky Charles ◎
42 Abair James A
46△Indessi Angelo ◎
52△Thayer R C ◎

EMMET fr 833 Bradley rd E to 130 Old Farm rd Zone 9
19△Barry John F ◎
22 Whitlock Nathan S ◎
24 GRATTAN ST begins
27△Coughlin James J ◎
35△Walbert T J Jr ◎
38△Fuller Alfred F ◎
43△Scott Mary C Mrs ◎
48△Calderaro Eugene ◎
50 BACON RD begins
51△Schnitzer Herbert S ◎
59△Egan Thomas F ◎
66△Raymond Robert M ◎
67△Francis Daisy C Mrs ◎
75△Hespelt Walter F ◎
76△Bouchard George H ◎

EMPRESS CT fr 2038 Wilbraham rd N to dead end Zone 9
— Vacant
28 Moodie William N
50△Sixteen Acres School

END fr 234 Arthur SW to 197 Russell (Right even) Zone 4
12△Smith Charles C ◎
21 DAVIS ST ends
22△Morse G Harvey ◎
32△Duda John Jr ◎
42△Forte Frank ◎
44 Gan Vlandimer

ENDICOTT fr W Allen Ridge rd E to dead end Zone 8
30 Schmid Irvin R

ENFIELD (Indian Orchard) fr 575 Main S bey Acton (Right even)
8△Szaban Marya Mrs ◎
10 Drozdowski C J
14△Szczebak Wladyslaw ◎
20△Ankiewicz Andrew J
△Lichwala T J ◎
21 Dymon Mitchell J
22△Piecuch Michael A ◎
23△Kuczek Walter S
24 Shader Alexander P
25 Labuda Fred A
27 Szaban Walter
28△Szabla Walter A
29 Zawada F shoe repr
30△Dymon John A ◎
43△Siarkowicz Jadwiga F Mrs ◎
46 Kozicki Joseph ◎
48 Madel John ◎
Martel Ronald
△Chmura Joseph P
Chmura Stanley E
49△Chmura M B ◎
51 Kupiec Joseph J ◎
52 Dusza Michael
52½△Bielecki K Stanley
53 Kukla Edward C
54 Vacant

Enfield (Indian Orchard)—cont
56ΔKeckl Edmund H
58 Kaczmarczyk Frank
60ΔBator Benjamin A ◎
62 Nalepa Walter
Vacant
64 Robak John F ◎
69 ACTON ST crosses
70ΔSiuda Peter B ◎
72 Siuda Stanley P
78 Lustofin Jadwiga H Mrs ◎
ΔLustofin Eugene P
80 Jekot Thomas
82ΔZamora Stanley P ◎
88ΔMotyka Andrew J ◎
93ΔMisiaszek Theodore A ◎
97 Vacant
101 Litera Louis J
104ΔSafford Donald M
Mercury Studio
116 Haryasz Walter J ◎
129 Vacant
142 Dyl Joseph ◎
152ΔPodsadowski Stanley ◎

ESSEX fr 2083 Main E to 370 Chestnut (Right odd) Zone 4
9 Vacant
10ΔDavison Trading Co bags
19ΔBeaupre Joseph E
21ΔLazerus Alice Mrs ◎
Vacant
22 Driscoll Matthew J ◎
North End Parking
23 Vacant
25 Vacant
26ΔTrombley A M
ΔFortier Victoria Mrs
28 LaMontagne Frank
ΔDutremble Adelard
33 Yorkland Corp
37 Vacant
40-42 Kaplan I poultry
40ΔAlston William B
44 Johnson Amanda Mrs
46 Desmarais M A Mrs
Abdow James J
LeClerc Alphonse
Lindsey H A Mrs
50ΔKenny Chester L
Young Walter
Vacant
51ΔJeffery Ane L Mrs
ΔTaylor Clarence R
Andryzyak F J
ΔBailey James
ΔJohnson I M Mrs
51r Jenkins Lemuel P
54 Lee Hattie Mrs
Hill Esther Mrs
Mabry Willie J
Jackson Robert W
60 Miller Willie E
ΔSkinner M Mrs
61 Williams Clayton
ΔLecount M L Mrs ◎
62 Johnson Marion W Mrs
ΔDuBose W T painter
DePriest Clinton L
ΔWalker George W
64 Essex The apts
Dorlson Lugene Mrs
ΔHagood George
ΔSatterwhite Rosianna D Mrs
ΔSmith Harry C
ΔJohnson William
ΔWatts Gene L
White Alexander W
ΔWilson Mary Lee
65 Christian Olivia V Mrs
Parker Josephus
ΔJones Curtis
Vacant
66 Greshan John R
Walters Willie F
72ΔDudley J A Mrs
ΔJarvis Theodore
Ashcraft Charles H
Murray Charles R
Vacant
75ΔSpringfield Butter Co
Bennefield M E Mrs
Walls William C
75r Green William
Black Beulah M Mrs
78 Parker Jesse
78 Vacant
Cole Nathaniel
79ΔKonovelchick John
ΔRobinson D R Mrs
Reed Edgar E
Ryder Mary Mrs
ΔSaltus Evelyn V Mrs
ΔSaunders Moses
ΔScott Leroy
Wilborn Joseph
82 Kijak Adelia Mrs
Makuch Nellie K Mrs
Naylor Irvin B
Spfd Butter Co Inc
Vacant
84 Davis Delina M Mrs
Miknovitch Michael
Spfd Butter Co Inc storage
91 DWIGHT ST crosses
94 Batty Mae A Mrs
ΔWilliamson Festus U
ΔFisher Lonzo
ΔCollins John G
Keizer Charles W
ΔEvans John W
Roach Beatrice Mrs
Johnson Lula B Mrs
97 Broska John
Jaszewski W M tailor ◎
98 Allen Hattie L Mrs
Everett James F
Hoffman Mary Mrs
Kieltyka John M
Parker James
103 Mitchell Jessie C
Edwards Lillie E Mrs
ΔHawkins Earl E
Shaw William S
109ΔPaulo Lionel ◎
110ΔZephyr Line Inc trucking
115ΔGutbier E O
116 Gardner Chester D
Burgess Cleveland
Pidgeon Joseph O
117 Brown Lee M
Ouimet George H
118ΔCox Louise A Mrs
ΔGraham Richard
Jackson Estella Mrs
119 Greshan Arthur
Mitchell Farries
Sanders Arthur J
Wood Willie B
122ΔCartha John G
ΔSmith Willard F
Lavigne Joseph G
Tolbert David
123ΔFinton C M ◎
124 Weeks Hattie Mrs
ΔJackson Sallie Mrs
Matthews A L Mrs
Thomas John W
124 Green Floyd L
Wimes Wesley J
ΔJones Willie J
Thompson Charles
126 Vacant
127 Miller Virgil R
127½ Vacant
128 Haynes Andy
Holly Robert
129 Hart Beatrice A
ΔMeehan William H ◎
130ΔHolts Leviel
ΔBing A B Mrs
ΔGlover William
Josey Roosevelt
ΔMotley Dearrest Mrs
Webb Ellis
ΔThomas Willy
Williams Charles R
ΔMahoney Archie
Vacant
137ΔJohnson William
138ΔWilliams Daniel
ΔShepard Mamie M
139 Morrow Cora Mrs
141 Green James W
142 Spenard G A
Vacant
143 Lazarus Michael A ◎
Vacant
144 Hamilton William S
Rhone Franklin
Vacant
145ΔBeck Alice Mrs
ΔBurnett L G Mrs
Bing William
White Annie Mrs
Hodges Benjamin
Timmons Andrew B
Pitts Marcus
Barnett Williams
146ΔMakeew Igor
Lagunowich M G

ESSEX (Indian Orchard) fr 139 Myrtle E to 170 Pinevale (Right odd)
Vacant
103ΔKerr Robert C ◎
115ΔGates Donald
115ΔPease W A ◎
117 Bergeron Homer E
ΔNeary Mary E Mrs
119ΔMurphy John E
125ΔPeterson Ida A ◎
129ΔRoberts Roland L ◎
131 PASCO RD begins
135ΔWhitlock Carlos M Rev ◎
151 OAK ST crosses
165 Haas Amy D Mrs ◎
170ΔO'Brien Francis L ◎
174ΔBarron Donald J ◎

ESTHER fr 73 Lakeside E to 820 Alden (Right odd) Zone 9
8ΔCallahan Daniel F ◎
9ΔSanborn Robert B ◎
14ΔRourke M R Mrs
16ΔHekimian Walter J ◎
ΔPeperis Anthony
24ΔBunn John W
26ΔAngers Lionel G ◎

ETNA CT fr 26 Glenwood W Zone 9
6ΔBrehaut John M ◎
11ΔBreveglieri Richard C
13ΔToro Louis F ◎
ΔWillis William H
16ΔHurley Rose F Mrs ◎

ETON fr 851 Sumner av S to 56 Morningside pk (Right even) Zone 8
5ΔGinsburg David ◎
6ΔBurger J C Mrs ◎
11ΔSnyder Herman E ◎
16ΔWelch Edward J ◎
19ΔYoung Jerome A ◎
24ΔCohn Frederick R ◎
25ΔDolan Thomas W ◎
29ΔDonoghue Edward J
32ΔOverlander P I Mrs ◎
35ΔKelley Mary T ◎
39ΔPolep Samuel I ◎
40ΔGobron Walter C ◎
42ΔBaxter Gerald L ◎
45ΔSisitsky Leon A ◎
48ΔShanley Bertha Mrs ◎
52ΔHerrick Joshua L ◎
53ΔCostello John J ◎
57ΔSnow Raymond E ◎
58ΔMcBride William A ◎
61ΔKushner Joseph ◎
69ΔAllis Madge S Mrs ◎

EUCLID AV fr 221 Belmont av E to 87 Noel (Right odd) Zone 8
9ΔEisenhauer Valentine E ◎
ΔGabrielle Joseph
15ΔD'Amours Henry G
17ΔVaruzzo Michael C ◎
23ΔD'Amours E C ◎
25ΔPelletier Joseph J ◎
26ΔSavoy Joseph R ◎
33ΔPhillips Mary E Mrs ◎
36ΔKeith Chester E ◎
ΔHamilton Willis D
41ΔDuquette Abel R ◎
42ΔCarabetta Joseph M
Vacant
48ΔHaidemenos George J ◎
ΔHaidemenos N G
Vacant
49ΔTourigny Edward R
49 Vacant
52ΔTourtellotte H F ◎
ΔO'Brien William G
53ΔBissett Harold R
Vacant
58ΔTevelov Abraham J ◎
ΔSweet Benjamin C
61ΔHiggins John B ◎
ΔBissett Forbes
64ΔBarger Kermit R
Costa Nicholas J
67ΔO'Shaunessey John ◎
ΔBrook Sidney
ΔFuller Roy
68ΔYoung Robert G ◎
73ΔBerger Robert H ◎
74ΔBrown Charles E ◎
ΔWilliams Charles D
79ΔDodge Clinton W ◎
80ΔHopkins Joseph G
ΔRobach Stone G ◎
83ΔBorrner Carl O
ΔHughes Rufus A
86 Vacant
87ΔWalker Jesse E
89ΔSmall B M Co plumbers
ΔSmall Maude W Mrs ◎
92ΔBurns Robert E ◎
ΔMartin W Richard
95ΔKraus Ernest E ◎
99ΔDickinson Richard B ◎
ΔCavarno Anthony E
100ΔVezina V V painter ◎
103ΔSears Patrick J ◎
104ΔMillette Wilbur W
105ΔMcKinnon M E Mrs ◎
106ΔMartineau M D Mrs ◎
107ΔLipshultz Warren A
ΔSmith Erwin E ◎
121 DICKINSON ST crosses
127ΔStanley Thomas H
128ΔYoung Martha A
ΔGoodwin S R Mrs ◎
139ΔMcCarthy Michael A
ΔBaker Nathan C
140ΔBrosnan Katherine E
ΔErickson M E Mrs ◎
143ΔSpear Clyde W ◎
144ΔCatchepaugh Clifford K
ΔTetreault Rodolphe
145 Faille Charles
147ΔMooney John H
148ΔCooper Edwin H ◎
149ΔHart Rose A ◎
152ΔLopardo Joseph A ◎
160ΔWingard Frederick J ◎
ΔWingard O A nurse
166ΔLetendre Guy P ◎
ΔCentury Construction Co
167 GLENDALE TER begins
168 Donahue Joseph E
172ΔLynch D J
174 Vacant
178ΔLytell David
180ΔWoodard Frank A ◎
193 ORANGE ST crosses

EUNICE fr Porter Lake dr SE to Longmeadow Town line Zone 8

EUREKA fr 135 Monrovia E to 108 Steven Zone 4
18ΔCaolo Felice ◎
24 FRESNO ST ends
27ΔHardina Lawrence
ΔZauche Frank W ◎
43ΔPilon Raoul E ◎
48 DURYEA ST ends
49 McNamara Thomas F ◎
Woodworth Donald E
ΔBeyette Henry J
51ΔNadeau Leo A
53ΔNadeau Albert ◎
Labida Mary Mrs
58 Kavanagh T M ◎
65ΔNadeau Ronald L ◎
66 STEVENS ST ends
73ΔBrayton Isabel Mrs ◎

EVERETT fr 397 Chestnut NE bey Cass (Right odd) Zone 4
14ΔDearborn Harold F
Morse Edward C
18ΔBarrett Mary M ◎
Manning Theresa M
20ΔDowney M F ◎
20½ Gossman Ernest
22ΔWaldron Catherine
Connelly Annie E Mrs
27ΔSacred Heart School ◎
28ΔDriscoll K A ◎
32ΔFitzgerald W B Mrs ◎
34ΔDowd Thomas F ◎
35ΔConvent Notre Dame
ΔSisters of Notre Dame
38ΔBarlow William F ◎
40 Barlow David E
42ΔRygielski Martin L ◎
44 Martikke Arthur F
47ΔCrane Thomas A
ΔFitzgerald Joseph P
50ΔFoley Lawrencia M Mrs
ΔZglobicki Joseph P ◎
53ΔMurray Frank B ◎
54ΔGrabierz B F
ΔLevine Eileen N Mrs
Levine Betsy Mrs
56ΔRokosz Felix ◎
57 Bastak Paul ◎
Vacant
58ΔDoig James E
ΔNiebala William
61 Sawey Frank
ΔSpring Gertrude M Mrs
62ΔCawley Edward M
Karam James
65 Dudley Millard A ◎
66ΔBrown Joseph G ◎
68 Smith Mary A Mrs
69ΔBaker Thomas
ΔQuinn Edward S
71ΔMurray Katherine B Mrs
ΔLynch John J
74 Manning Robert D ◎
ΔFoley Michael J
77ΔJolicoeur G R ◎
ΔKennedy John J
Vacant
79ΔMoynahan M M ◎
84ΔBrown Vincent T
Connor Daniel
90ΔZebrowski W B
ΔDavid Samuel
93ΔPayne J H Mrs ◎
95ΔConnor John J
96ΔHynes Annie M Mrs ◎
100ΔBorys Walter A ◎
Borys A painter ◎
101ΔDumas Edward W
ΔFleming Anna C ◎
103 Mitchell Alberta R Mrs
104ΔHynes James E ◎
Vacant
105 Vacant
109ΔClefe Rose Y Mrs
110ΔDromey M T Mrs ◎
ΔDromey Thomas J
Vacant
111 Coriss Mary H ◎
112ΔObrycki Henry H
Roginska A Mrs
114ΔObrycki I J ◎
117ΔCollins Thomas ◎
ΔCollins Thomas P
118ΔWalsh Thomas B ◎
120ΔMartin D J
121 CASS ST crosses
124ΔCygan Sebastian
126 LaValley Francis J
Marlowe Chester E
128ΔZalowski M J television
130ΔAgrella Manuel
Zalowski Felix A ◎
132ΔConnelly Veronica M ◎
134ΔSullivan James J
135ΔSonoski Rudy I Mrs
137 McAleer Thomas J ◎
Smith C Mrs
139ΔRogers John J
Rogers A J Mrs nurse
140ΔMastalerz John J
141 Wojtkielewicz John
142 Klimaj Stanislaw ◎
143ΔSheehan William J
145ΔBrown V O Mrs ◎
146 Dumoulin Josephine F Mrs
148ΔPeloquin Ulric J ◎
151ΔLynch John P
152 Fitzgerald D M
153ΔPoirier Romeo A ◎
154ΔZguro Charles S
Idzikowski Catherine Mrs

EVERGREEN RD fr 1307 Wilbraham rd S to 1160 Plumtree rd Zone 9 (Incorrectly numbered)
214ΔMartin J W florist ◎
—ΔSmith Harry K ◎
— Vacant
— Vacant

EXTRACT PL fr 821 Worthington S Zone 5
1ΔBaker Extract Co

F fr 1439 Carew E to dead end Zone 4

FAIR OAK RD fr 103 Cooley E bey Parker to dead end (Incorrectly numbered) Zone 8
11 PARKER ST crosses
— Vacant
5ΔOrton Richard B ◎
21ΔPerron Frederick T ◎
29ΔCoffman J Richard ◎
39ΔAllord Harold J ◎
53ΔKing Edwin H ◎
54ΔWisk Walter ◎
Vacant
88ΔHenderson Harold G ◎
101ΔGeller C H ◎
102ΔDoel George R ◎
120ΔBlankenship Carl A
116ΔPowers Roy C ◎
—ΔCaporale Joseph A ◎
145ΔBartels William S ◎
201 Patterson W K ◎
— FOREST HILLS begins
—ΔZinkargue Marjorie Mrs ◎
260ΔPixley George E ◎

FAIRBANKS PL fr 528 Worthington N bey Taylor (Right odd) Zone 5
23 TAYLOR ST crosses
35ΔEastern Welding Co

FAIRDEL fr 125 Belvidere E (Right odd) Zone 8
5ΔLittle George ◎
13ΔMaloney John F ◎
14ΔKatz Benjamin H ◎

FAIRFAX fr 71 Eddy E to 82 Drexel Zone 4

FAIRFIELD fr 22 Garfield NE and E to 14 Litchfield (Right odd) Zone 8
10ΔBondi A L Mrs ◎
14ΔLockerby M I Mrs ◎
20ΔSweeney Philip A ◎
25 GREENLEAF ST begins
26ΔModish E R ◎
ΔSuperior Plumbing & Heating Inc
32ΔHaynes A C watch repr
ΔHaynes Lincoln C ◎
36ΔMarren James F ◎
ΔZwecker W L
41ΔHull Mildred E Mrs ◎
44ΔBlague Giles ◎
47ΔO'Herron Robert I ◎
50 Rogers Louis
53ΔJohnson Henry R ◎

Fairfield—continued
54ΔUpson Richard W Jr ◎
59ΔCrane William P ◎
60ΔPratt Arthur E ◎
66ΔTriggs Francis J ◎
Vacant
67ΔGrout Milfred A ◎
71ΔRice G Douglas ◎
74ΔWenk Marie Mrs ◎
77ΔKeenan K J ◎
80ΔConnell Thomas W ◎
83ΔLevine I Morgan ◎
86ΔMcCormack Thomas I ◎
89ΔSenk Robert R ◎
90ΔBliss Vernah A ◎

FAIRLAWN fr 87½ Fenway dr W bey Bellemy rd to 119 Gateway dr Zone 9
— ALDREW TER crosses
— CATALPA TER crosses
— MAEBETH ST crosses
— GRANGER ST crosses
— DENWALL DR crosses
— PINEVIEW DR crosses
— CRESSWELL DR begins
— BELLWOOD RD crosses
— BELLEMY RD crosses
— GATEWAY DR ends

FAIRMOUNT fr 95 Commonwealth av E to 28 Lawndale (Right odd) Zone 8
11ΔMoran James W
14ΔCurrier Orpha M ◎
15ΔLynch Elsie A Mrs
ΔRodgers James E
17 Byron Maud Mrs
18ΔGoodrich A B Mrs
ΔNelson John D
Piubeni Charles F
Stanton Paul E
19ΔRetchin Albert
ΔRetchin Louis ◎
24ΔSchorling E H Mrs ◎
28ΔSullivan M T Mrs ◎

FAIRVIEW PL fr 801 Newbury N to Chicopee line (Incorrectly numbered) Zone 4
15 NORDICA ST begins
7ΔMiarecki John P ◎

FAIRWAY DR fr 210 Cooper W and SW bey Hartwick to 399 Tiffany Zone 8
5ΔMurphy W H painter ◎
6ΔCrandall Mills B ◎
8 FRANCONIA ST begins
15ΔBusha Harold F
23ΔGulluni Joseph F ◎
29 Bronner Donald E ◎
37 Vacant
45 Gill Frank M ◎
53ΔBates Ernest S ◎
59ΔAnderson Erland W ◎
69 HARTWICK ST crosses
75ΔSeldin Oscar

FALLSTON fr 1496 Plumtree rd W to dead end Zone 9
12ΔParker Charles M Jr ◎
17ΔHill Herbert J ◎
20 Abbe Edward P
25ΔRosenberg Robert W ◎
31ΔRosenberg Carl E ◎
30ΔHallam Robert M ◎
38ΔDebing Lawrence M ◎
39ΔHardy Kenneth G ◎
53ΔMartinelli Louis E ◎
54ΔNothacker H J ◎
67ΔHirbour A T elec ◎
68ΔFarland James O ◎
74ΔDonahoe Thomas J ◎
75ΔMartin Harold E ◎
81ΔFeen Louis E ◎

FALMOUTH (Indian Orchard) fr 50 Parker W to 30 Burke (Right even)
8 Smola Helena H Mrs ◎
Smola Mitchell F
10 Smola Joseph S
Vacant
14ΔTarsa Adam T ◎
16 Mastalerz Mitchell A
ΔTarsa Theodore F
23 LAWE ST crosses
29 Zielinski Jan J ◎
30ΔRusiecki Michal ◎
33ΔGodek Andrew ◎
34ΔWozniak Jan J ◎
35ΔParzych Joseph V
36 Peczka Bronislaw S
39ΔGoszkowiec Walenty ◎
40ΔZaranek Casimir
45 BURKE ST ends

FARGO fr 467 Boston rd E SE and E to 166 Almira rd Zone 9
9 LAMONT ST begins
18ΔStephen R V plumber ●
23 GRESHAM AV crosses
48 Galliher Maurice E ◎
51 GILBERT AV crosses
61ΔBerthiaume S A ◎
65ΔDraper Clarence B ◎
68ΔDiGerlando Charles ◎
71ΔSt Onge Joseph M ◎
75 ARNOLD AV begins
81ΔKopyscinski S T ◎
96ΔHall H Arnold ◎
99 LEOPOLD ST crosses
106ΔKing Harold W ◎
119ΔPatrie Antoine D ◎

FARNHAM AV (Indian Orchard) fr 2125 Page blvd S to 130 Cardinal
—ΔKilbride Philip J ◎
— BLANDING ST crosses
85ΔLaFrance Phillip J ◎
— DUBOIS ST crosses
— MICHON ST crosses
— CARDINAL ST begins
138ΔWilson Lawrence B ◎

FARNSWORTH fr 33 Hamburg NE to Chicopee line (Right odd) Zone 7
3ΔMuniak Anthony S ◎
5ΔHoulihan William F
7 Vacant
9ΔAlexis George J
14 Wach Walter J
ΔJanuss Thomas ◎
15ΔLafleur Guy ◎
18ΔBizon John ◎
20ΔCourtney Edmund C
23ΔBreault Wilfred E ◎
26ΔLemon Leon R ◎
27ΔEbbersten Nils T ◎
29ΔBradley Howard R
30ΔRoy Romeo L ◎
33ΔPatla Nicholas M ◎
39ΔBerard Edmond F ◎
40 LeBrecque M M Mrs
Albano Antonio ◎
45ΔDeshais J B ◎
ΔDeshais Bros fuel oil
51ΔOrszulak Stanley J ◎
Zukowski Joseph P
54ΔFiliault A J ◎
56ΔBorgeson Charles A
58ΔRaison Neal A ◎
59ΔMcCrystal Patrick J
69ΔEgan John T
61ΔCoughlin John E ◎
ΔRubner William J
63 Jagowski Paul J ◎
73ΔHornbacher Erwin
66ΔWright Thomas E ◎
74ΔGrahn Axel W ◎
79 MILFORD ST begins
80ΔHinrichs Julius B ◎
84ΔFortune Walter L ◎
85 Socha Walter S ◎
90ΔOuimette Carlisle W ◎
93ΔMcCombe Hiram ◎
94ΔCosman Fred D ◎
99ΔFortier Sylvio E ◎
103ΔBernier Edward E ◎
104ΔBouthiller Al P ◎
109ΔReid Allan T ◎
110ΔSadowski Stanley ◎
119ΔLaBrecque C M ◎
123ΔMeyer Robert L ◎
133ΔSmith Daniel N ◎
137 CONNECTICUT AV begins
143ΔElkas M Mrs ◎
151ΔDaniels Hermie D Mrs ◎

FARRAGUT fr 1534 Carew W to 55 Cameron Zone 4
6 Lejeune Normand L
7 Vacant
9 Sheehan Robert
13 Harvey Edward L
16 Vacant
17 BALDWIN ST ends
18 Vacant
23ΔBrennan Harold J
27ΔSears Willard M
30 Vacant
31 PUTNAM CIR crosses
47ΔStevens Maurice R
49 Pitts Marcus N
52ΔKnowlton Charles J Jr
54 Vacant
56ΔCalvanese Anthony
58ΔWainwright Harold
63 ACME PL ends
64ΔRobbins Sarah Mrs
66 Godfrey Aura S
67 Bradley Richard B
69ΔPastreck James P
70ΔYelenek Raymond B
72ΔWhite Victor W
74ΔKarczmarczyk S P
75 CAMERON ST ends
76 Vacant

FAY fr Maloney av W to Riverside rd Zone 7

FAYETTE fr 20 Judith W to 23 Louise Zone 8
5ΔFerrara J L builder ◎
6ΔBoudreau Alphee ◎
14ΔPeterson Victor S ◎
15ΔCallaghan Edward F ◎
19 RITA ST begins
22ΔScott Richard B ◎
29ΔO'Brien Charles E ◎
30ΔMinnich Lewis H ◎
39ΔLasek Alojzy T ◎
40ΔEdwards John G ◎

FEDERAL fr 478 State N to 481 Taylor (Right odd) Zone 5
— ARMORY SQ
— FEDERAL SQ
1 LINCOLN ST begins
3ΔStephenson Chester E
ΔZwicker Ira S
5ΔJacques Charles E
Vacant
— U S Armory Hill Shops
7 ARMORY ST begins
23Δ(1)O'Brien Frank L
Δ(2)Shopp Edna M Mrs
(3)Colter Stephen F
Δ(4)Shea Thomas J
Δ(5)White Lawrence H
Δ(6)Brown E M Mrs
Δ(7)Springer D A Mrs
Δ(8)Lynch John C
24 PEARL ST ends
25Δ(1)Rousseau Arthur S
Δ(2)Sizer Martha E
Δ(3)Rewinski Edmund F
Δ(4)Worth Lewis W
(8)Vacant
27Δ(1)Meaney Mary Mrs
Δ(2)Trudeau G Homer
Δ(3)Dougan Viola M
Δ(4)Hardy E W Mrs
Δ(5)Stone Helen O
Δ(6)Millea Thomas D
(7)Elliot H June
29Δ(1)Moriarty John J
Δ(2)Hauck Conrad J
(3)Gale Alice I
Δ(4)McKinstrie Matthew
(5)Leete Cora B Mrs
Δ(6)Mullaly Frank J
Δ(7)Byrnes Walter W
Δ(8)Card Edwin A
47ΔMerriam G & C Co publishers
50ΔFederal Plaza Motel
ΔKelleher Raymond J
57Δ(1)Barker D R
Δ(2)Ross Allan J
Δ(2)Ross Sanitation Co exterminators
(3)Parley Alexis
Δ(4)Brouillette R C
Δ(5)Donovan Ann V
Δ(6)Connell Elizabeth C
Δ(7)Dowd Jane K
Δ(8)Clarke George L
59Δ(1)Watson R A
Δ(2)Hampton H L
(3)Martin D P Mrs
Δ(4)Smith William W
Δ(5)Gorick Stephen J
Δ(6)Sullivan Edward D
Δ(7)Wholean Marie M Mrs
Δ(8)Tuttle Robert J
60-64-68 Colonnade Apts
60Δ(1)Clark Harold S
Δ(2)Oski Felix W
Δ(3)Kaley Edward T
Δ(4)Moore Gertrude B
Δ(5)Murphy Raymond P
Δ(6)Sullivan Norman S
Δ(7)Scott Janet D
Δ(8)Sullivan H P Mrs
Δ(9)Allen Thomas F
63Δ(1)Jensen M A Mrs
Δ(2)St Pierre Francis J
Δ(3)Casey George W
Δ(4)Griffin Eileen P
Δ(5)Hourihan M Mrs
Δ(6)Whitmire Margot J
Δ(7)Kimball Elliot B
Δ(8)DeSimone Robert A
64 Colonnade Apts
Δ(1)Hauser Alvin E
Δ(2)Groux Henry A
Δ(3)Lynch Mary T
Δ(4)Sullivan Matthew F
Δ(5)Shute Carl A
Δ(6)Buchanan Kenneth R
Δ(7)O'Connor Bernard T
Δ(8)O'Neill Thomas J
68 Colonnade Apts
(1)Moriarty James F
Δ(2)Davidson Edward J
(3)Lambert Anna Mrs
Δ(4)Parent Raymond L
Δ(5)Buffam Harry A
Δ(6)Borden Helen H Mrs
Δ(7)Moriarty Thomas J
(8)Bowers Freeman A
71 WORTHINGTON ST crosses
79 Betts B J Mrs
ΔNoble Ethel R
ΔBaker Esther P Mrs
ΔScahill Helen T
Bernier Margaret R Mrs
Brennan Julia A
ΔBoothroyd Herbert J
Δ(4)Foote Donna
83 Mansfield Gertrude
Aylmer Charles L
ΔShumway M F Mrs
ΔDynan Mary E
ΔSaunders Mildred C
Moauro Elise E
ΔSkozlas Margaret E
Millar Galen R
84ΔWeir M M nurse
Keane Margaret E
Daigle Frederick
ΔPiergiovanni Louisa
ΔRowley B M Mrs
ΔLePain George O
ΔFlynn Helen L
90ΔKelleher E A Mrs
ΔBrutnell Alice R
ΔParker Thelma L
ΔSenneff R M Mrs
ΔVlasak Emil J Jr
ΔVermette Herman W
ΔCurtis Vernon A
91 Federal Court Apts
ΔMcClelland Joseph
ΔReed Lawrence H
ΔShea Isabel V
ΔTaylor Harold G
ΔReidy Margaret H
ΔRiley Walter J
ΔIles Charles J Jr
ΔReed Martha V
93 Dowd Mary A
ΔCarduff Alexander D
ΔBell Alyce H Mrs
Cooney Thomas P
ΔBrown Richard P
ΔJones George O
ΔMasterson Elizabeth
ΔWallin Ellen M
94ΔShaw Donald E
ΔCooley Mary L
ΔMcCann Mildred A
ΔMoore Joanne G Mrs
ΔMorrisette Aime J
ΔBrown William F
ΔAngers Marietta L Mrs ◎
Keough Anna L
ΔSmith Geraldine M
Badger Marion H
Vacant
95ΔKeefe Helen M
ΔCarroll Louise C
ΔKnowles Donald J
ΔMiller Charles E
Smith Lee R
ΔRubin Sam
ΔFlebotte Donald J
97ΔFlynn James W Jr
98ΔAtwood Paul I
ΔCamerlin Eva M Mrs
ΔEddy Muriel E
ΔMaroney Mary
ΔCallahan John J
ΔKattler William D
ΔMcDonald Mary R Mrs
ΔHam Alma M Mrs
99ΔBrainerd G B Mrs
ΔMcNiven William N
ΔLeigh Donald
ΔO'Connell Margaret V
ΔRyan John P
ΔSmith Louis B
ΔSlattery William J
Wallace Julia M
100ΔChabot George T
ΔCournoyer Joseph H
Fish Arthur
ΔCarroll George J
ΔJerome Lewis A
ΔAustin Maurice T Jr
ΔPinchuck Annie Mrs
ΔZerwitz Joseph
101ΔDeCaro Tina
Gelinas J M Mrs
Barsaleau Arline M
ΔFitzgerald Eugene J
ΔBelmus J L Mrs
ΔMcNiven William H
ΔTurner Amy C Mrs
ΔBarnes Harry A
103ΔAnderson H A Mrs
ΔBuckley Grace M Mrs
ΔDickinson Rose M Mrs
ΔAgen Beverly Ann
ΔBerkhan Agnes A
ΔConway Joseph F
ΔdeJongh L R Mrs
ΔFletcher Geneva A
106 SUMMIT ST ends
109ΔHopkins George F ◎
111 Calkins Howard F
112-120 Marguerite The apts
112Δ(1)Bloss Myron J
Δ(2)Cayer Albert E
Δ(3)Adams Una Y Mrs
Δ(4)Canning Michael J
(5)Vacant
Δ(6)Gewinner Edward E
Δ(7)Reeves Donald J
(8)Vacant
115ΔO'Grady John M ◎
116 Marguerite The apts
Δ(103)Sotiropoulos James
(104)Vacant
Δ(203)Ferrara Theresa Mrs
Δ(204)Mason M Henry
Δ(303)Osgood William M
(304)Borelli Ella R Mrs
Δ(403)Flaherty William
Δ(404)Walters Barney C
117ΔOsgood G W Harry
119ΔFortier Leo A ◎
Vining Delmer T
120 Marguerite The apts
ΔBachand Charles
ΔLindemann Mary D Mrs
ΔHendrick Florence J
ΔLull Robert T
Coughlin James F
ΔPratt M E Mrs
Vacant
Δ(102)Quinn Leo B
121ΔBurke Elizabeth A Mrs ◎
123ΔCasey Maurice P
125 Paryscuk Alice
127ΔGeoffrey Nolia Mrs
Martin George H
128ΔGaskill Joseph I & Son printers

FEDERAL CT fr 918 Worthington N (Right odd) Zone 5
4Δ(1)Cocrane Richard R
Δ(2)Buzzell F Gilmore J
Δ(3)Hamman Grace B
Δ(4)Prothero Henry B
Δ(5)Keating F J Jr
Δ(6)Wheele Annette R
Δ(7)Barker A Bliss
Δ(8)Oislander Zachary W
5ΔFonseca Manuel
ΔSullivan Mollie E
ΔKoff Louis
ΔNadeau Paul R
ΔGuyer Gerald F
ΔMann Eliza R Mrs
ΔFenton Lenora W
ΔOliver Margaret L
9 Orzechowski M G Mrs
ΔWanner Emil
ΔGraves Arthur A
ΔCebula Sophie E
ΔKeiser M Esther
Higgitt Esther Mrs
ΔSmith Stella P Mrs
ΔWoods Edward A
10ΔBrock Eva S Mrs
ΔCharron Marion A Mrs
ΔBarney Berniee C
ΔCunningham E M
ΔCatlin Reita L
ΔLeary John W
ΔMcCann Helen L Mrs
Shreffler John D
18ΔSproat Marion P
Crehore Mary B Mrs
Griffin Mary K
ΔLauren Ruth M
ΔKupec William F
ΔCarr Georgina E
Sullivan William M
ΔSullivan Katherine

FEDERAL SQ bounded by Federal Lincoln Magazine and State Zone 5
— US Arsenal

FELICIA fr 1170 St James av SW Zone 4
22ΔThompson Theodore L ◎
23ΔMezger William R ◎
29ΔStagnaro Fred T ◎
32ΔPalla John M ◎
35ΔGrandchamp E L ◎
38ΔCavanagh Joseph H ◎
41ΔLawler Joseph E Jr ◎
44ΔTatara John J ◎
47 Chmura A S ◎
50ΔHughes John E ◎
53ΔMowry Norman I ◎
56ΔDurocher Joseph A ◎

FELLSMERE fr 1440 Plumtree rd W Zone 9
14△Christiansen Hans ◎
25△Kinkade Fred S ◎
32△Shea D J Jr ◎
33△Jozefiak Mary A ◎
42△Schatz Samuel

FENIMORE BLVD fr 232 Dwight rd W bey Hartwick to dead end (Right even) Zone 8
5△Dougherty Ralph S ◎
16△Westerman M H ◎
17△Richardson George L ◎
22△Bollerer C A ◎
23△Purdy Stanley H
28△Davis Charles J ◎
31△Kossick J G Jr ◎
34△Aloi Thomas L ◎
37△Dunbar R H ◎
40△Paveglio Vinire F ◎
45△Devlin William J ◎
50△Bontempo H P ◎
51△O'Hare James A ◎
57 COOPER ST crosses
64△Johnson Richard A ◎
71△Zeise Frank K ◎
72△Solomon Harry ◎
79△White Raymond J ◎
80△Johnson Ernest S ◎
85△Harrington J M acct ◎
86△O'Donnell James E ◎
94△Prinz John ◎
95△Shea Michael J ◎
101△Murphy James S ◎
102△Ringel Samuel ◎
109△Giammarino Anthony ◎
110△Noble Robert F ◎
111 HARTWICK ST crosses
123△Nathan Richard T ◎

FENTON LA fr 131 Corcoran blvd E to dead end Zone 8

FENWAY DR fr 1556 Wilbraham rd N to dead end Zone 9
7△Barket Ernest W ◎
8△Drew Paul T ◎
15△Packard Donald R ◎
18△McDonald Roderick ◎
23△Callahan Charles C ◎
26△Weiner Harry ◎
31△Lucas Francis L ◎
34△Keeney Rockwell Jr ◎
39△Surprenant Harry J ◎
44△Gelfman Raymond ◎
47△Whitman Harold J ◎
52△Norris Forrest H ◎
55△Patton Donald B ◎
60△Mitchell Paul W ◎
63△Leibowitz Jack ◎
68△Leibowitz Allen ◎
71△Sexton William J ◎
76△Spangler Chester M ◎
79△Raleigh Walter D ◎
84△Solin Myron A ◎
87△Oliver William J ◎
87½ FAIRLAWN ST begins
95△Muto Anthony D ◎
98△Abel D W Jr acct ◎
103△Hitchcock John E
108△Bertrand Omar F ◎
111△Bridgman William E ◎

FENWICK fr 487 Wilbraham rd S to 2 Bonnyview av (Left odd) Zone 9
3△Messner Andrew C ◎
14△Tippett William H ◎
18△Magnani Bruno ◎
△Pastormerlo Joseph ◎
24△Bennett Millard H ◎
27 HIGHLAND ST begins
31△Huskins Douglas E
32△Spormann Carl ◎
33△Gorrod Jane R Mrs ◎
35△Manley H E contr
37△Hartig H Otto ◎
38△Mackie James E ◎
41△Kreutzer Alfred A
42△Finnerty E W ◎
43△Coughlin Thomas F ◎
45△Perry George A ◎
47△Rowley Orville C ◎
51 CREST ST crosses
57△Foley Harry D
59△Cornell Richard L ◎
61△Smith Alfred A
63△Bibeau Arthur J ◎
67△Lemieux A J ◎
72 Rockwell F R Mrs
73△Rasquin Richard R ◎
77 BROOKS ST begins
78△Gonnella Louise C ◎
80△Dufresne George N
82△Worcester K C ◎
83△Welch Louis A ◎
87△Bebler Walter G ◎
88△Laverty Patrick J

91△Holland B C Mrs furn rms ◎
92△Atherton Eleanor M ◎
93△Riffelmacher Richard D
94△Bangs George H
97△Johnson Harry ◎
98△Simos Angelo ◎
100△Parakilas George M ◎
103 INA ST begins
104△Rhoads Howard G ◎
107△Blake Percy E ◎
108△Alarie Leon J ◎
109△Chmura Max J
111△Gustafson Carl E ◎
113△Rawles John R
114△Finnerty James T ◎
117△Flynn Timothy D Jr ◎
119△Syner Richard J ◎
120△McGuinnis Charles H
127 BONNYVIEW ST begins
130△Pilastro Victor E ◎

FERN fr 770 Dickinson E to 298 Commonwealth av (Right odd) Zone 8
15△Lewis George C ◎
19 COPELAND ST crosses
26 Vacant
43 APPLETON ST crosses
62△Murphy Charles C ◎
69 GROVELAND ST crosses
84△Greenberg Bernard S ◎
87△Bertrand Leon L
89△Bertrand Hector E ◎
93 SHAWMUT ST crosses
97△Orsatti John ◎
109△Capiette Valida Mrs ◎
119 DRAPER ST crosses
129△Goodwin Roscoe W ◎
131 COMMONWEALTH AV crosses

FERNALD fr 29 E Brundreth NE to 26 N Hood Zone 9
35 E BRUNDRETH ST ends
46 Lubinkowski Olgierd A ◎
54△Gastone Frank E ◎
64 Baldger Stanley ◎

FERNBANK RD fr 1439 Boston rd and 467 Parker E to Wilbraham line (Incorrectly numbered) Zone 9
— Cook Lewis E
89△Bizily Charles D ◎
△Bizily N C Mrs nurse
97△LaMari Angelo N ◎
111 FLINT ST (1st part) begins
— Vacant
322△Persson Paul F ◎
342△Hesse Ernest F ◎
35△Nikel Frank J ◎
—△Kumiega W A far ◎
360 Weichert L S Mrs
376△Viggers Dwight W ◎
— KENT RD ends
400△Baxter Walter I ◎
376△Viggers D M ◎

FERNCLIFF AV fr 1704 Wilbraham rd N and NW bey Sunrise ter to dead end Zone 9
10△Smith Hobart M ◎
30△Penner Melvin ◎
35 Vacant
38△Pearson Roy G ◎
46 Harrison Bruce ◎
51△Ducharme Edward A
54△Moore Edward F ◎
59△Dubuque Harvey J ◎
62△Foebel Herman H ◎
67△Collins Sumner R ◎
70 Vacant
73△Stetson Orrin J ◎
76 Vacant
81△Estep Earl B ◎
84△Wieshofer Albert J ◎
89 Steely Bob F ◎
92△Burden Raymond ◎
95 BURNS AV ends
98△Gagnon Joseph J ◎
105△Moore Howard F ◎
106△Croteau Carl E ◎
117 PROUTY ST crosses
117½ Vacant
133△Knowles Dana F ◎
143△Sullivan William G
144 Seaver William D ◎
159 BREWSTER ST crosses
165 Grigitis Stanley J ◎

FERNWOLD fr 1159 St James av E to 1500 Carew (Right odd) Zone 4
11△Govine Angelo J ◎
14△Herlihy Roy E ◎
17△DesLauriers Rudolph E ◎
18△Mageau Conrad D ◎
27△McGrevy Robert D

28△Palmer Louise E Mrs
29 Brower Levi C
30△O'Neil Christine R Mrs
37△LaFlamme N B
38 CAMERON ST begins
42 Vacant
44△Morse Alvin M
45 KELLY PL ends
49 Griffin Patrick E
53 Vacant
54 ACME PL begins
55△Hibbert Francis N
58 Vacant
60△Cheetham R J
75 PUTNAM CIR crosses
77△Quick Harry D
79△Davenport David L
80△Davis Lorraine Mrs
82△Miller Samuel
85△Arsenault Leger J
86△Smith Pierrette J Mrs
91 BALDWIN ST crosses
93△Fanning G E
96△Keough James W
97 Ellard Clifford A
99 Fanos Sofoulis P
100 Vacant
102 Lowry John C

FERRIS (Indian Orchard) fr 251 Oak E (Right odd)
15△Mailloux Francis ◎
19△Moskal A M Mrs ◎

FERRY fr 1815 Main E to 264 Chestnut (Right odd) Zone 4
20 Vacant
21△New York Fish Co
22△Automatic Dispenser Co
24 Vacant store
25△Alpha Market grocers
27 Lee Soon laundry
Eng Bark S
31 Elmorocco Restaurant
37△Bennie's Restaurant
41△Ferry Realty Co furn rms
△Joseph J furn rms ◎
45 Sun Yet
Abdala N S barber
47△Ding Ho Restaurant
48△Helenic Baking Co
50 Lebanese-American Club
51 Tom's Barber Shop
52△Federal Candy Co
53 Lazarus Olive M Mrs
54 Polonia Restaurant
55△Harper Ruby Mrs
Vacant
57△Becker Plumbing & Heating Co
61 B & B Distributing potteries
64△Freedman Joseph Co Inc scrap iron
Freedman Realty Trust Inc The
△Eastern Enterprises metals
65 Vacant store
67 Vacant store
69△Rubin Bros Inc dry goods
70 Vacant
72△Daum's Modern Bakery
84 Vacant store
88 Vacant store
90 Vacant store
94 Vacant store
96 Vacant store
96r△Goodman H & Sons scrap iron
98 Vacant store
106 Vacant
112 Church of God in Christ
114 Anderson Eula M Mrs
△Wise Dixie
△Johnson Hilda M Mrs
△Myers Charles D
Worthy Ernest
May Lloyd K
116 Davis S R meat
120 Vacant store
120r△Spfd Paper Stock Corp
△Wiper Service Co waste
122 Vacant store
124 Vacant store
125 Edwards Edward
△Freire Joan F
△Reddick Alberta Mrs
Simons Edna Mrs
Walker Avesta
126△Burstein's Meat Market
127△Herman M fish
127r Springfield Smoked Fish Co
143△Gussie's Beauty Shop
145 Burke Felix Jr
Papadopoulos Harry
Smith William H
Wandolowski Zygmont
147 Vacant
153 Spero Thomas
155 Spero T grocer
159 Vacant store
161 Vacant store
163 Vacant store
164 Vacant store
165 Vacant store
183 DWIGHT ST crosses
208△Hyte Morris Inc office
209△Hyte Morris Inc auto body mfrs
218 (1)Kondrukewicz Nikolai
△(2)Korbut Joseph
(3)Recor Amedee
(4)Cuoco Josephine Mrs
(5)Zemlanski Nicolai
(6)Kandzasky Anthony
(7)Roskow Ivan
(8)Legeza Wasilye
(9)Swiderski Paul
(10)Przechocki William
(11)Loss Michael
(12)Taranko John
228△Simcovitz M bottles
248 Vacant

FIBERLOID (Indian Orchard) fr 925 Monsanto av SE to 1330 Berkshire av
154△Garbin John P ◎
166△Utley Ralph W ◎
199 WELLAND RD begins
208△Poirier A Albert ◎
218△Gamache Joseph C ◎

FIELDSTON fr 1220 Boston rd NW to Bexhill Zone 9
19 Vacant
31△O'Hare Charles J ◎
35 FILMER ST begins
41△Schoch Emil J ◎
49△Martin Robert B ◎
55△Wiencek Lawrence P ◎
58△Reeves Benjamin J ◎
66 Thomas Bernard C ◎
72△Shaw William E ◎
78 BROOKBURN ST ends
82△Campbell Nelson C ◎
86△Garabedian R J
92△Latimer William S Jr ◎
96△Morgan Charles T ◎
102△Giorgini L D ◎
106△Kusmirek Walter J ◎
110△Quinlan Bernard G ◎
116 Wilson James H ◎
120△Viens Ernest L ◎
126 Bowers Alan C ◎
130△Switzer Stanley G ◎
136△Charkiewicz E F ◎
156 BEXHILL ST ends
157△Jeannotte Harold J ◎
165 Nesworthy John B ◎
169 Longhi Donato

FILMER fr 35 Fieldston E to dead end Zone 9
11△Kulis F J Mrs
12△Thomas Ruth V

FIRGLADE AV fr 139 Sumner av S to 174 Washington blvd (Right even) Zone 8
16△Laviolette Omer J
19△Serra A James ◎
20△Austin J R furn rms
25△Little Robert K
27△Hutchinson E L
29△Maeri Dominic ◎
30△Pace Omar T ◎
31△Stebbins Leonard S
35△Morgan A T Mrs ◎
36△Springfield Telephone Answering Bureau
△Brand Thomas T ◎
43△Worthen Ernest N ◎
44△Twomey John F ◎
47△Sturtevant J Paul
48△Briggs Walter D ◎
49△Trimboli Peter P ◎
53△Lovatt George N ◎
56 SPRUCELAND AV ends
59△Fredette R C Jr ◎
62△Fox Joseph S ◎
△Simcovitz Anna Mrs ◎
65△Radner Stella Mrs ◎
△Cohen Louis ◎
70△Donnelly James M Jr ◎
71△Johnson Berton I
△Kaplan Milton J ◎
72 Lennon Thomas W ◎
77△Eggleston Robert B ◎
78△Robbins James E S ◎
79 Lofgren John A
83△Gunzberg Isaac S
85△Guidette Gene A
86△Davis Winthrop I
△Hitchcock I S Mrs ◎
89△Simonoff Edward L ◎
92 Sinclair E M Mrs
△Luvera Frank J ◎
96△Samuel Edward J ◎
101 PINEYWOODS AV crosses
113 Lowe E E Mrs
△Physicians Service Bureau
115△Peet Rodrick K
116△Glennon G M Mrs
Rogow Milton S
117△Learner Nathan E ◎
119△Steinberg George
120△Cipriani Ernest J ◎
122△Fusco Anthony A ◎
123△Coffey William T ◎
Ehrgood Donald E
124△Carra Victor G ◎
126△Reynolds Richard P
127△Donovan J T Mrs ◎
129△Donovan W Leonard
130△Rosever Kenneth M
Vacant
132△Wright Eva O Mrs ◎
134△Beal Herman A
135△Joseph Louis
Harrity William
△Goldberg Sol L ◎
136 Peterson James K ◎
138△Laino Dominic L ◎
140△Seaman James A
141 McCormack Charles L
△McCormack Elvin D

FIRST fr 1281 Page S to Paramount Zone 4
— TREMONT ST crosses
— PARAMOUNT ST begins

FISHER fr 35 Pelham NE to 18 Haskin (Right odd) Zone 9
11△George Francis E ◎
14△Kijak John M ◎
16 CLORAN ST begins
19 Branchesi Mando P ◎
27△Tovet Ralph J ◎
△United Window Cleaning Co
35△Masciotra Antonio ◎
36△Doe Edward J ◎
40 DIMMICK ST crosses
43△Wedin Claus E ◎
49 SAMUEL ST ends
52△Sevigne M E Mrs ◎
52a Wilson Vernal H
58 ALICE ST begins
66△Skala Ralph J ◎
69 ELIJAH ST ends
74△Santaniello A L ◎
76 HUMBERT ST begins
77△Bisson Samuel A ◎
83△Major Frank W ◎
88△Wilson Catherine Mrs ◎
93 NATHANIEL ST ends
98△Pagella George ◎
99△Gaynor John E
102 HOOD ST ends
118△Perusse Henry H ◎
Topor Edward F
132 HASKIN ST ends

FISK AV fr 194 Rowland N to 103 Wason av (Right odd) Zone 7
4△Perfection Grate & Stoker Co Inc mfrs
20 Vacant
26 ABBE AV ends
45△Day Lumber Corporation
48 Vacant
52 TALCOTT ST ends
58 Gwozdz Stephen ◎
60 Howie Gerald J
64 DeGray Walter R Jr ◎
66△Gelonese Arline H Mrs
68△Comeau O Joseph
70△Brady Leo C ◎
82 WORCESTER AV ends
90△Springfield Salvage Co
95△Holyoke Card & Paper Co
114 DEMOND AV ends
118△Hampden Grinding Wheel Co
142 HYDE AV ends
152△Spartan Saw Works Inc

FITZGERALD RD fr 860 Page blvd NW to dead end Zone 4
5△Cardinal Theodore F ◎
6 Waldron Herschel G ◎
14△Wolos Stanley A ◎
15 McCullough F J ◎
22 Kalita John ◎
23△Comstock Ernest V ◎
31△Fredette Joseph J ◎
32 Baker Alvie J ◎
40△Pelletier Conrad O ◎
41△LoMascola Joseph R ◎
49△Yergeau Henry E ◎
50 Bourgault Donat E
58△Riberdy Edward E ◎
59 Shepardson E N ◎
67△Corridan Edward A ◎
68△Duwzuk John ◎
75△Pioggia Michael B ◎
76△Derderian Charles M ◎

FLAGG fr 89 Hood NE to 64 Haskin Zone 9
28△Bruce John F ◎

FLAGLER fr 100 Switzer av N Zone 9
120△Wojcik John E ◎
122 Vacant

FLETCHER PL fr 7 Page blvd E Zone 4

FLINT fr 111 Fernbank rd S bey DeWitt to 110 Chauncey then rebegins fr 245 Marmon SE to 180 Hermitage dr Zone 9
8△Peat Ralph A ◎
9△Loverin Clifford L ◎
19 Kosla Walter G ◎
27 Witherell Clinton A ◎
36 DE WITT ST begins
37 Desrosiers Richard R ◎
47 Grimaldi Fred
48 Slavas Albert P ◎
55 Gonet Joseph A ◎
56△Babouree Walter J ◎
63△Kaufman Benjamin ◎
66 Choiniere Clarence G ◎
73 Maule Marino A ◎
74△Schoenfeldt Alfred M ◎
82 Anuswith Edwin J ◎
83△Weiner James ◎
90 Vacant
91 Bellucci Ervo V ◎
100 Aussant Gerard R ◎
103△Hooper Frederick P ◎
104 CHAUNCEY ST ends
176 MARMON ST ends
177 HERMITAGE DR ends
178 Miller Kenneth ◎
187 SOUTHERN RD begins
188 Blaisdell Stanley

FLORENCE fr 260 Central E to 372½ Walnut (Right odd) Zone 5
3 PINE ST crosses
4 Licence Clayton H
Vacant
8a△George W J & Son tailors
△George William J
Simpson J B Inc tailors
9△Gallagher J R ◎
15△Trombley Louis J ◎
Darsch Joseph N
16△Ollari Sante M ◎
20 Rocco Cosimo
△Commisso Antonio R ◎
21△Kingston W J ◎
23△Giannetti Ralph J
△Sibilia John ◎
25△Hassin Joseph A
△Vesentini Adam ◎
28△Kane Rachael M ◎
△Sharp Perry C
33△Lemar Alice A Mrs
34△D'Agostino Donald A
△D'Agostino Julia Mrs
39△Giacometti Gino ◎
Loncrini Frank
42△Romboletti Secondo G ◎
△Romboletti Carlo F
46△American Industrial Instrument Co
△Voges George A ◎
△Voges Herman W
47△Scanlon Owen E ◎
Vacant
52△Grout Prescott E Rev
56△Danforth Jennie E
△Clapp May F Mrs ◎
57 Ieraci Joseph
△Ieraci Philip V ◎
62△Gleason Julia S Mrs ◎
67△Baldini Ercole ◎
68△Skinner Edris E ◎
71 BEECH ST ends
74△Delpeschio Cosmo J
△Delpeschio Frank ◎
75△Hewson Ambrose J ◎
78△Poirier Leon R
△Mesiti Alfredo G ◎
83 Kern Howard F
△Taylor S M Mrs
86△Arillotta Antonio ◎
87△Albano Alphonse W
Urbini Lawrence L ◎
92△Circosta Larry A ◎
△Wyss Louise L Mrs
93 Florence The apts
Bernardi Henry J
Rex Robert M
△Trant Arthur B
△Mattson Mattias
Amsden Merrill H
△Barufaldi M R Mrs
95 SPRUCE ST begins
97△Cardano A C ◎
△Guilmain Marcel J
98△Fulvi Virginio W ◎
Fulvi Sylvio F
102△Grimaldi James L ◎
105△Riendeau Albert J
Pineau Apolline P Mrs ◎
110△Gelinas Lionel R
△Lucia Anthony P
112△Schrade Clyde L
△Duncan Donald M
112r Vacant
115△Combs H M Mrs ◎
116 Hadden Howard F
△Mason Ruth M ◎
117△Casini Ovidio R ◎
120 Hardick Clifford E
△Silvestri James ◎
123△Verallis George D
124△Clarke James ◎
△Doty John L
129△Giuggio Raffaele ◎
△Urbini Annie M Mrs
132△Keough Carlton T
△Hinckley Norman R ◎
135△Cardinale Alberto R ◎
140 Asbury First Meth Church
141△Calabrese Rocco A
△Florio Antonio R ◎
△Deome Robert E
143 HANCOCK ST crosses
145 Brown Mae A Mrs
△Maynard Willis E ◎
△Chwalek A J
151△Denison L A
153△Ollari Richard L
154△Bennett Alice E Mrs ◎
155△Mango Michael J ◎
156△Glenn Robert J
△O'Brien Esther A
157△Cava Teodoro ◎
△Camerota John A
160△Kurpewski Joseph ◎
163△Gianfelice John ◎
Fratamico Thomas J

FLORENTINE GARDENS fr 71 Spruceland av S to 58 Pineywoods av (Right even) Zone 8
1△Sagalyn Dora Mrs ◎
19△Eberhardt Harry O ◎
22△Burack Archie A ◎
23△Wooster Robert E ◎
26△Cummings E H Mrs ◎
33△Mulcare A M Mrs ◎
36△Cook Norman ◎
39△Robinson Ralph J ◎
42△Hibbard Nelson J ◎
43 Gianferante Jerry
49△Chapin Roy C ◎
52△Godfrey William A ◎
53△Sprague Florence A Mrs ◎

FLORIDA fr 92 Bay N to 112 Ingersoll Grove (Right odd) Zone 9
11△O'Connor Joseph M ◎
12△Roberts Clifton F ◎
Kindley Dorothy J
15 Quirk Leo F
17△Vogel Charles E
19△McCarthy Helen G
20△Aldrich E M Mrs ◎
△Lynch William A
24△Broadhead Morgan
△Dewey Carlyle S
28△DeMasie Joseph F
Shay John H Jr
29△Mycofsky Walter C
△St Francis Louis N ◎
31△Foley Peter F
△Buckley H F ◎
34△Hills Edward C ◎
△Stevens Ralph H
35 Sherman Robert C
△Killmer N M Mrs ◎
Vacant
40△Munn V R Mrs
△Lavallee C T
41△Hoar Justin F ◎
45△Coleman James A ◎
46△Dunn Ruth H Mrs ◎
55△Beston Daisy H Mrs
△Lynch James D ◎
△Lynch J D Supply Co bdg materials
57 ST JAMES AV crosses
68△Trant Milton L
△Ladner Ernest J
72△Asher Frank A
74△Fogarty W J
76△Cleeland Robert J ◎
80 Murphy Charles M
△Meunier E M Mrs ◎
81△Eden M lwyr ◎
82△Meunier Paul F ◎
86△Cournoyer Gerard ◎
Vacant
96△Bemis Mary E ◎
97△Tiffany V Z Mrs ◎
99△Wheeler Ernest J Jr
102△Olson Albert E ◎
△Mack Lucy J
103△Crowley Donald F
106 Sanocki Henry A ◎
Sargent Wayne
107△Takeljian Mergar ◎
108△Guertin Albert L ◎
110△Wengert Norman E
111△Kelly Annie T Mrs ◎
△Cullinan John J
116 McKenna William C
△Dinoia Stefano ◎
117△Parrotta Felix L ◎
122△LaPlant Raymond G ◎
124△Sullivan Robert H
△Moxom L M Mrs
△Drzal Theodore A
△Gordon Maude A Mrs
△White Edward C
131 Grenoble The apts
△Hurlburt Edith L
△Trombley E M Mrs
△Phelps Rachael J
△Flagg Ida C
△Ewell Clarence D
Greaney Paul
133△Cole Lucy B
△Berringer S J
Vacant
141 WORTHINGTON ST crosses
152△O'Connor Constance J Mrs ◎
155△Sullivan G M Mrs ◎
161△Cook George R ◎
169△Hanson Eva C Mrs ◎
170△Shattuck R B
175△Cook William H ◎
176△Carlson George W ◎
182△Doherty Blanche H Mrs ◎
Gagnon M nurse
183△Gill J M Mrs
△Harrington J J
187△Clark Willard M ◎
△Sherwood M C
188△Kitt Anna E Mrs ◎
197△Hatch Charles U ◎
198△Shea John J ◎
200△Cooney Hilda D Mrs ◎
205 Vacant
208△Sherwood Harold C ◎
219△Sturtevant A W T Mrs ◎

FORD fr 142 Abbott W Zone 8
15△Fields John J ◎
18△Haskell Alden V ◎
20 WINTON ST (1st part) begins
19△Jones Robert W ◎
30△Brunel Wilson ◎
35 CLEMENT ST ends
39△Feltch Gertrude Mrs ◎
△Whitman Barrett ◎

FORDHAM fr 32 Beaven S bey St James blvd to 60 Oklahoma Zone 4
16 Jordan Henry G ◎
17△Mominee George F ◎
22 DETROIT ST ends
55 ST JAMES BLVD crosses
57△Pio Henry P ◎
63△Crawford Thomas M ◎
64△White Robert N ◎
67△Hoskins Chester E ◎
68△Kelleher Edward T

FOREST fr 260 Belmont av SW to 181 Forest Park av (Right even) Zone 8
14△Garvey William H
△Doran M T Mrs nurse
△Doran Thomas F ◎
15△Munsell Walter E ◎
17△O'Hear Daniel J ◎
21△Schnetzer A S Mrs ◎
△Noffke Harry H
22△Thomas Albert J ◎
26△Mahoney Elizabeth A ◎
27 Switzer M B ◎
32△McKeon John J
△Rahaim S J ◎
33△Plumb May E Mrs ◎
36△Bondi Anthony ◎
37△MacLeod Bertha E Mrs ◎
38△Moody Clara L Mrs
41△Weldon Joseph T ◎
42△Vining Paul M
△Vining Cora B Mrs ◎
47△Bennett Chauncey A ◎
48 Vacant
50 Vacant
51△Corcoran William F ◎
54△Weatherby Alice M Mrs
△Somerville Earl D
△Campagna P A ◎
55△Hayes William J
56△Montanari Ernald A ◎
57 Tomassini Adelelmo ◎
58△Montanari Theresa Mrs ◎
61△Gentry Ophelia ◎
Stapley George E

FOREST HILLS RD fr Fair Oak rd S bey Bartels to dead end then rebegins fr N of Oak Hollow rd S bey do to East Longmeadow city line
103△Atwood Hiram C ◎
136 Wright Frederick H ◎
142△Bartels Earl W ◎
—BARTELS ST ends
— Vacant
— Vacant
— Vacant
— Vacant
— Vacant
370△Johnson Fred H Jr ◎
— Vacant
— Vacant
— Vacant
389△Avery H Arthur
410△Lemelin Roger J ◎
411△Quinn Henry J ◎
417△Madden J H Jr ◎
420△Rothery Frederic A ◎
423 OAK HOLLOW RD crosses
459△McDonnell Rachel B Mrs ◎
471△Stirton William A ◎
472△McDuffee Donald V ◎
483△Broton John A ◎
484△Shea James J Jr ◎
493△Jones Edward ◎
— Vacant
503△Arooth Michael ◎
— Vacant
523△Simons Curtis Y ◎
— Vacant
533△Kellogg Charles H ◎
534△Dumais Harold A ◎

FOREST PARK AV fr 97 Fort Pleasant av SE and S to 198 Pineywoods av (Right even) Zone 8
5△Dorsey Leonard E
△Levi Arthur
11△Frank Dominic S ◎
△Frank Louis V
18 Fort Pleasant The apts
△Culver Charles R
△Durack Imelda M
△Riley John J
Smith Arthur J
△Tessier Felix
Gray Vincent E Jr
21△Michelman B E Mrs ◎
27△Kimball Himon K ◎
△Laporte David J
30△Downey Charles R
Barrett Robert E
△Tesoro M K Mrs tchr music
△Tesoro Frank ◎
33 WOODSIDE TER begins
34△Rosen Nathan H ◎
36 Vacant
38△Ilgovsky Henry ◎
39△Pease Nellie L Mrs
△Potvin J C Zephir ◎
40△Balaban Julius
41△Hines Arthur C ◎
△Lipp William A
46△Forest Park Inn furn rms
△Papy Edith Mrs ◎
50△Katz Morris I ◎
51△Lynch Annie G ◎
△Shea William J
52△Dunn Henrietta S Mrs
55△Becchia Maurice P ◎
56△Weiderlight Herbert B
57 O'Connor Thomas F
58△Silberstein Henry B
59△Liebling Henry L ◎
61△Gottlieb Julius
64△Clegg George F
65△Lavine Nathan ◎
67 Grosso Anthony J
68△Abrams Ely
△Nathan Julius L ◎
69△Hecker Morris ◎
71△Klepper Simon J ◎
73△Pava E T Mrs
74△Long Henry L ◎
Rembold Eugene A
Vacant
75△Stiegel Max ◎
78△Wolfson Lawrence ◎
79△Lawler William J
80△Schiavina C M Mrs ◎
81△Diamond Morris
84△Dexter Ernest J ◎
Vacant
85△Lavin Melvin
87△Gerstein Morris K
89△Weiss Robert H
91△Dash Milton ◎
95△Dietz Samuel ◎
97△Dambrov George
98△Rice George W
99△Rigali Charles J ◎
101△Lyons Edmund E
106 RIVERVIEW ST ends
107 WESTERNVIEW ST begins
112△Moriarty R J MD ◎
115△Spencer Charles H ◎
120△Girard Harvey P
121△Lockwood Robert F ◎
126△Brunell Abbot V ◎
127△Remington M B Mrs ◎
134△Pieper Robert L ◎
137△Schimmel Beatrice B Mrs ◎
140 OXFORD ST ends
141△Klein Robert J ◎
148△Ring A R Mrs ◎
151△Callahan M J ◎
157 MOUNTAINVIEW ST begins
158△Moran Robert J ◎
163△Snow D M veterinarian ◎
166△St John Michael G
169△Kruger Rudolph W ◎
172 RANDOLPH ST ends
175 Goodlatte Robert S
181 FOREST ST ends
190△Freeman Percy N ◎
195 GARFIELD ST begins
196△Raynor Robert C ◎
201△Forastiere Anthony J ◎
204△Hurley Edward N ◎
207△Katz Louis ◎
215△Fromer Samuel I ◎
220 MAPLEWOOD TER ends
223△Downey Henry T ◎
227△Cotter Wesley J ◎
230△McElwain Charles C ◎
233△Cohen Nellie Mrs ◎
257 SUMNER AV crosses
274△Moody William F ◎
274△Spaulding G M Mrs
280△Athens Paul ◎
△Bacon Elizabeth M Mrs
288△Merrick Mabel E ◎
292△Fuller Robert N ◎
300△West Helen A Mrs ◎
308△Winkler Edna L ◎
320△Winkler Charles ◎
326△Beal Alice B
328△Groth Walter G
332△Pax Hugo P ◎
334△Guenther A E Mrs
342△Richards Clark L ◎
344 PINEYWOODS AV ends

FORT fr 1604 Main W to 1821 Columbus av (Right even) Zone 3
8△Student Prince Cafe Inc
16 Springfield Daily News adv dept
Springfield Republican adv dept
△Springfield Union Publishing Co
△Springfield Union The
24△B & H Paper Co
27 POST OFFICE AL begins
28△Springfield Electrotype Service Inc
32 Matt's Parking
51-57 Lewis Bdg
52 HAMPDEN ST AV ends
55 Whitney-Anderson Paper Co

FORT PLEASANT AV fr 55 Mill S to 74 Sumner av (Right even) Zone 8
— Beaumier Square
21 Beaumier Square Apts
△Best Warren S
Kittredge Harry B
△Mann Arthur V
△LaRoche George J
△Sullivan Dora F Mrs
△Thayer Ruth S Mrs
Garneau Katherine Mrs
△Healy Joseph J
26 Beany Leo C
28△Adele's Delicatessen
Vacant
30△Fort Pleasant Tailors and Cleaners
31△Flannery James F
△Archambault Marie A Mrs
△Morrison Robert E
△Biel B M Mrs
△Tobey S P
Havens John W
△Murphy Wallace C
△Hadd Arnold S Jr
32△Fort Pleasant Pharmacy
PO Sub Station No 2
32½△Fort Pleasant Food Shop Inc
33△Houlihan Michael J
△Heinonen F G Mrs
△Blanchard Joseph E
△Grossman Duane C
△Avery G C Mrs
△Archambault Edward W
△Murphy Caroline I Mrs
Vacant

Fort Pleasant Av—continued
36△Curto Jerry V
△Curto M Cora
37△Raschilla Frank ◎
△Talbot William E Jr ◎
△Joni's Dance Studio
42△Guagliardo Anthony
△Daniele Rocco J
43△Barrett Sidney A
△Burley George H ◎
48△Gould M S nurse
△Alpert Julius L
△Saunders John W
Wetherwax L Q Mrs
△Newton Henry H
Landry Albertine Mrs
△McNamara B M
Macmillan Agnes Mrs
49△Filion Hubert J
Dixon Joseph A
△Fiore L M Mrs
△Ross Barbara A
△Willey Ida M
△Omasta Pauline
△Reilly C Anna Mrs
Vacant
50△Crittendon M P Mrs
△Hicks Florence J
△Mackey Hazel E
Stampek P D Mrs
Wheble Herbert J
△Rosseau Beatrice I Mrs
△Burke James N
△McEwan Sarah
51 Stacy Helen B
△Noll Myer J
△Smead Rose A Mrs
△White Rose P
△Sanderson William E
△Consedine Robert E
△Maxwell Ronald D
52△Landers Mary E Mrs
△Burton J J
McKenna William J
△Kane John T
△Pepin Denis H
△Tynan Matthew G
△Tougas Sam T
△Haggins William C
56△Fleischmann M F Mrs
△Rosenthal M Mrs
△McMahon Ruth P
△Miller Russell M
△Sweet M D Mrs
△Drake Ethel O
Zlotnick Robert V
△Browning Alice H
△Whitney Edith M Mrs
58△Everett Emma F
△McCormick E S Mrs
△Spear Alta W
△O'Connor John F
59△Greenan John C
Talbot Maurice L
△Tassinari W M
Goula Stella C
△Anton John G
△Ferrier Richard H
△Randlett Douglas E
Dalton May E Mrs
60△Borrner George N
△Shea Augustus A
△Bordeaux J M Mrs
△Klempner Leah
△Shea Jeremiah F
△Gagne Josephine A
△McKeon Thomas L
△Philbrick Ivan N
63 BLAKE HILL ST begins
66△Cahill Gwendlyn B Mrs
Keller F K Mrs
△Molneau Ida B Mrs
△Gilwee Francis T
Miller Aline L Mrs
△Hanna C G Mrs
△Delaney Agnes M
△Wolcott Charles S
67△Daniele Gerardo
△Askinas J Mrs
Chapman Leo J Jr
68△Fortune Albert R
△Buxton N M Mrs
△Young Alice L
△Cohn Fred M
△Fassel Marjorie M
△St Martin Yvonne M
△Howard James E
△Long Lillian R Mrs
70△Boyer S C Mrs ◎
72△Savage Chester W
73△Jutkiewicz George A
Vacant
76△Handakas Charles M ◎
△Lafionatis E William
77△Bates Stanley E
79 Hatt Dunbar
82 LEETE ST ends
83△Greene Carl E ◎
85△Apelbaum Jacob B ◎
Vacant
87△Delarm George E ◎
△Lee Gladys P Mrs
△Sears Lester L
88△Geraci John ◎
△Bertha's Beauty Shop
Nowak Edmond
Hoch Elmer R J
94△Gagnon A J
△Tinti James C
△Wapner Walter G ◎
97 FOREST PARK AV begins
98△Fort Pleasant Store conf
△Fort Pleasant Auto School
98½△Rankowitz Alfred
△Reisner Jacob N
102△Chase Sales House upholsterers
104△Giroux Edward M
△Platten Charles A
110△Fort Pleasant Garage
111 Ryzewicz Fred L
△Scheer Leonard
△Wojtusik Frank J ◎
△Irene's Beauty Salon
116△Hill M tchr music
△Brunelle Leonard L ◎
△Moriarty William J
Vacant
122△Andresen Axel A
△Nathan Simon ◎
123△Mazzei Louis F
△Joffe Herbert M
Vacant
126△Feuerstein August
△Ziemba John J
131△Torff Edward
△Torff Samuel M ◎
132 Cummings Donald J
△Millionis Christ
Vacant
137△Mastroianni Concetta C Mrs
△Mastroianni A L ◎
140△Chase Alvin
Zwirn Sydney
143 CHASE AV begins
148△Park Manor-Caterers
153△Camerota A W ◎
Manarite A V
156 EDGELAND ST ends
159△Boucher Amos
△Mace Louise L
162 Edgeland The apts
△Rehbein H T Mrs
△Carothers Samuel O
△Turcotte Ernest J ◎
△Rogers Bernice A
△Phair Willis R
△Crowe Vincent P
△Hartley Benjamin R
△Elliott Herbert
Vacant
167△Colodny S L Mrs ◎
169△Plante J F optometrist
170 Kelly Frank J
174△Francis Helen C Mrs
△ABC Fuel Oil Co
△Deshais Alfred ◎
△Cote Alfred E
△Powell John D
180△Dibella Eugene ◎
183 RIVERVIEW TER begins
190△Egan James F ◎
198△Bennett L Mrs ◎
202△Champoux Ellen Mrs ◎
203△Schupack Betty S ◎
208△Beachley Ernest S
210△Bombard George A ◎
211△Kirby Alice T Mrs ◎
212△Oppenheimer A L
214△McKenzie Andrew C ◎
216△Allinson Robert
218△Green P S Mrs ◎
△Green Julius
222 Vacant
223△Schenck W Lawrence
226 Girard Marc A
Tourville Floyd J
227△Stephenson Leila M Mrs ◎
230△Mallery Gordon E
△Cowles Artemesia E
Weeks Myrtie L Mrs
△Denver Mildred E
△Wilde Lila R Mrs
△Lincoln Crawford
△Busser Robert C
Vacant
236 WARNER ST ends
242 Riverview The apts
△(1)Johnson John J
△(2)Malley Joseph F
△(3)Burley Lottie A Mrs
△(4)Webb J Everett
△(5)Starr Myron
△(6)Rosati Kermit R
△(8)Purcell Jerome A
△(8)Conroy Isabel A Mrs
247 MAPLEWOOD TER begins
248△Putnam Travis F
Vacant
254△Steele Milton R
△Lemieux M L interior decorator ◎
257△Kazin Maurice ◎
258△Jensen Jens L
Wight Gerald B

FOSS fr 155 Stafford NE to 124 Nursery Zone 4

FOSTER fr 343 Central S and W to 13 Knox (Right even) Zone 5
12 Shaw Robert A
14△Marchetti Henry T ◎
18△Baker Floria J Mrs ◎
19△Abbe Clifford T
△Rice Jennie E ◎
23△Klase Robert G ◎
24△Gillis J H ◎
△Cross Harlan E
△Industrial Scale Co
29△Wood Carl H ◎
30△Ryan Mary M ◎
△Monical Max B
34 Jones Howard W
△Jakimenko Wasyl
Vacant
38△Clark T M tchr music
39 GREENACRE SQ begins
40△Malaguti Elliot R
50△LePort F Mrs ◎
51△Curto Frank J ◎
53 Yacovone Enrico D
54△Larson Eric G
55△Circosta Vincent F
56△Dooley L E Mrs ◎
57△Mazzone V D Mrs ◎
60△Garvey William H Jr
△Lewis Hazel A Mrs
61 GREENACRE SQ ends
63△Phelps Clifford L
66△Jurkowski Mary G Mrs ◎
69△Spence Robert J ◎

FOUNTAIN fr 5 Appleton av E and N to 922 Belmont av (Right odd) Zone 8
5△Roy's Service Center auto repr
25 GROVELAND ST crosses
36△Selwitz Joseph
37 Niagara of Spfd massage equipment
△Rubin Merwin H
38△Hettinger William ◎
39△Dratelis Andrew G
41△Charney Isidore
42△Merola John A
43△DiMauro Alfred S
44△Cardaropoli A F ◎
51 SHAWMUT ST crosses
52△Winniman Irving
53 Vacant
54△Winniman Philip M
57△Mercier Joseph J ◎
58△Chichetti Serthine G ◎
59 Danenza Nicholas J
61△Plotkin William W
62 Muir William J ◎
63△Kantany M W Mrs
67 Danciger Celia Mrs
68△Toohey Donald F
69△Munningham John K
70△Ferraro Frank F ◎
73 DRAPER ST crosses
79 Vacant
83△Johnson C A ◎
87△Flanagan Thomas P
89△Anderson John E ◎
91△Moccia John
97 COMMONWEALTH AV crosses
101△Valentini Albert V
103△Poules Nicholas
107△Hendron W M ◎
112△Ahrens Christian H ◎
113△Phillips John F ◎
114△Hines John J
117△Lan Esther Mrs ◎
118△Jenks Raymond M
119△Lan Alton J
120△Kaplinski Mani E ◎
△Schiff A Mrs tchr music
123 CARVER ST crosses
127△Santaniello F C ◎
128△Brand Arthur H
△Scully Howard C
129△Hance Hazel Mrs
130△Kimball Julius
133△Neigher Max ◎
134△Hollister E J Mrs ◎
135 Halpern Aaron
Vacant
137△Chenevert Francis L ◎
138△Gordon Louis J ◎
139△Goldberg Samuel
142△Smith Harry W
143△Swift George W ◎
144△Bearg Walter D ◎
148 Weinberg Eugene ◎
149△House Walter J ◎
154△Beltz John F ◎
158△Lerche Ella D Mrs ◎
169 WOODLAWN ST crosses
181△Kresock Joseph W ◎
187△Borg William T ◎
188△Bernstein Jennie R Mrs
190△Starr Morris H
192△Cummings D P ◎
193△Widland Lewis H ◎
△Streen Arthur A
194△Curtis Frank W
207 SYLVAN ST crosses
213△Witherell R A ◎
218△Nugent Edward S
219△Swarts S M Mrs ◎
225△Kagan Leon H ◎
226△Donlin Raymond C ◎
229△Savage Martin P ◎
232△Jones Harold W ◎
235△Kaufman Sadie Mrs ◎
238△Collins Edward T ◎
243 BELVIDERE ST crosses
255△Witkop A Harlan ◎
258△Koenig Alfred H ◎
260 Hendron Ella T ◎
261△Staples Vincent J ◎
264△Bentley E M Mrs ◎
△Sutcliffe George R
267△Donohue Frank J ◎
274△Breitbart Albert N ◎
287△McQuillan L E Mrs ◎
288△Page Donald G ◎
294 Vacant
297△McKenna Lawrence W ◎
298△Goldsmith Irving L ◎
304 WESSON ST ends
307△Grant Bernard M ◎
310△Dalessio Henry L ◎
311△Compton William R
313△Daly J C elec ◎
314△Welch Donald R
Vacant

FOX HILL RD fr 37 Clearbrook dr E and S bey Heather la to dead end Zone 8
5△Schellenger Harold W ◎
17△Parker Maurice R ◎
29△White Glen E ◎
32△Harding John W Jr ◎
39△Lowry James C ◎
49 Vacant
54△Miller Frederick H ◎
59△Anton Marcel ◎
64△Dynak Victor J ◎
69 Vacant
74△Anderson Herbert C F ◎
79 Vacant
84△Wheeler George C Jr ◎
— Vacant
— HEATHER LA ends
— Vacant

FRANCIS fr 660 Newbury W to 93 St Lawrence av (Right even) Zone 4
14△Bussey Alfred J ◎
24 Vacant
28 Vacant
29△Trudell Armand C ◎
34△Letendre Urbain J ◎
57 CONNECTICUT AV crosses
73 Mascolino Paul J ◎
74△Asarisi Ignacio P ◎
84△Karp Otto P ◎
93△Rugani Joseph C ◎
94△Hall Adella C Mrs ◎
97△Strom Frederick H ◎
104△Chapin Richard A ◎
105△Mulcahy Maurice M Jr ◎
108△Salvas Charles J ◎
114△Johnson John F ◎
121 ST LAWRENCE AV ends

FRANCONIA a section at end of Dwight rd near Longmeadow line Zone 8

FRANCONIA fr 8 Fairway dr SW to 439 Tiffany Zone 8
9△Cardano Salvatore S ◎
14△LaVallee Roland A ◎
15 Weston George F ◎
22△Toomey Joseph M ◎
23 Ford Raymond J ◎
31 Pensky Samuel
32△Zimmermann Robert ◎
34 HARTWICK ST (2d part) ends
39△Goodwin Robert E ◎
46△Sadler Raymond A ◎
47△Goldberg Leon N ◎

FRANK fr 1144 Parker W bey Redden to 55 Melba Zone 9
17△Elsden William J ◎
19 KANE ST crosses
35 Vacant
47 REDDEN ST crosses
73△Waite Wayne H ◎

FRANKLIN fr 1957 Main NE to 106 Genesee (Right odd) Zone 4
10△Belenky Candy & Tobacco Co Inc
13△Phillips J H
△Psiropoulos P G
△Begin Mary A Mrs
△Howe Charles E
Potter Howard G
△Smigel Edward A
Donovan Margaret Mrs
Noel Walter G
17△Jablonski Albert J
Dalinsky Raymond D
△Orlick Katherine Mrs
Trikas George A
△Roy Eva M Mrs
Babski Nellie Mrs
△Detka Joseph
△Krahala Josephine B
19△Dufault's Lodging House
△Dufault Aime ◎
20△Gray Supply Co heating equipment
25 Mullen Curtis M E
Cochran Agnes L Mrs
31 Brewster William F
△Clark Mamie Mrs
36△Skowron G Mrs
37 Brown Juban
Roach David
McLeod Willie
△Dixon Ezell
△Foster Joseph W
Irby Levonie
△Miller Mabel J Mrs
△(1)Brown F J Mrs
38△Michalczyk Michael A
△Skowron Walter S ◎
38½△Skowron Clifford A
40△Kwolek Stanley ◎
42△Brackney Walter J ◎
43△Graham Hinton Jr
△Stovall James
McLaughlin Henry
Hawkins Catherine L
Howard James C
Lee William F Jr
Clark Ivan
Kelley Journal R
44 Nunnally Seford
46△Randolph Ruth E Mrs
49 Brisoe Gladys J
△Carter D B Mrs
Hudson E N Mrs
Goodwin Bennie
△Parks Clarence
King James I
Miner Edgar C
Morris Maxine L Mrs
△Latney William H
Zewnicki Edna Mrs
50 Bernhard The apts
(1)Monroe Alberta C Mrs
(2)Vacant
△(3)Smith Bennie
△(4)Hallums Calvin
(5)Thomas Willie
(6)Strickland Leroy
(7)Stelmakov A Mrs
(8)Vacant
51△Gagnier Francis N
53△DeMontigny Maurice E
61△Central Coat Apron & Linen Service
△Wells Laundry & Linen Supply Inc
67 Valencia The apts
May Isabelle Mrs
Parker John
△Malone Dorothy E Mrs
△Moore James
Ware Charles
△Perry John
Revels Marvin J
△Saunders Walter
70△Hooker School
73 Rosecramp The apts
Troy Archie M
△Bowman Andy
△Holmes Beatrice Mrs
△Johnson Melvin G
△Furlow Lillian Mrs
Wiley Emily Mrs
Williams Simon
△Pendleton Hazel LeR
77△Mathews William M
△Miller William R ◎
79 Phillip Frank C
Vacant store
88△Robinson W M Mrs cleaners
90 Acree James H
Madison Eva Mrs
△Brightwell Will H
97 DWIGHT ST crosses
99△Crane Bakery Inc
103△Davis Standish F

Franklin—continued
Podkowyrow Gregori
105△Nowakowski Frank S
△Kapinos Stanley J
111△Batchelor Walter C
Alukonis John
LeBrecque Joseph D
113 Torrey Theodore
LaBrecque Joseph P
115 Union Sales & Paper Co
116 Sokolowski Michael
McDonald John
Vacant
117 Vacant
119 King Eva M Mrs
Balise Blanche S Mrs
Konoptschak Stefan
122 Leskiew Wasyil
Trask Francis W
Vacant
125 Ziter Fred J
△Galloni Frank
127△Ziter M C grocer
128△Aycox Isaac
Walker Robert E
129 Grabon Genevieve L Mrs
131 Borko Michael
△Nahajlo John ◎
132△Smith Dallas M ◎
135 Vacant
136△Mohilem Shafia Mrs
△Jurkowski John
138△Coury Salina V Mrs ◎
140△Cooney Anna E Mrs
Walker James
Levitzky Mary
Truskey Mary Mrs
Vacant
144 Franklin Ben apts
Gasparian Lucy Mrs
Alevras Charles G
Goggin Thomas
△O'Connell D J
Frederick William H
△Fochalis Evangelos
△Dan Charles P
△Miller Robert F
155 CHESTNUT ST crosses
157△Jeffery Anna B Mrs
159 Grabowski Fabian ◎
Vacant
161△Moodile Fred J
163 Seekins Edward H
170△Tyburski Charles W
△Krutcuk Frank
171 Sady A S Mrs grocer
171 DeMascolo Mary Mrs
Savageau Leonard A
174△School Dept Storehouse
175 CHARLES ST ends
187 Hampden Spring & Specialties Co
192 Vacant
196 Vacant
198△Candy Products Co Inc
200 Hampden Brass & Aluminum Co tools
212 BELLE ST begins
219△Bill Emily Playground
220△O'Malley M J Co The paper
240 Renkiewicz J S
△Malkinski Stanislaw M ◎
250 Washington The apts
△Fillon Peter F
△Griffin J M Mrs
△Sokolowski Michael Jr
△Moore Helen R Mrs
Nasaruk Anthony
Cechowsli Maryan
254 Adams The apts
△Marrews James S
Kingston B Mrs
△Matuszewski Stanley
△Pszczola A Mrs
△Botwinski Karol
△Zadie Jenny
260 Jefferson The apts
△Senk Jacob A
△Kosinski Anthony
△Kulesza Waclaw
Pieschanski Wosolod
△Piepnar Julia Mrs
Vacant
264 Madison The apts
△Baldiga Chester
△LaCourse A A
△Kaszuba Anna R Mrs
△Lynch James M
Murdock Agnes Mrs
Sielawa Joseph
270 Monroe The apts
△Pierschala Richard
△Berte Peter
△Hill Robert S
Kenney Ellen M
△Giza Edward J
Decoteau Raymond G
274 Jackson The apts
Anthony Nazha M Mrs
△Suprena Helen Mrs
△Jurkowski Fabian J
Vacant
280 VanBuren The apts
△Kuczynski Joseph
△Wojtecki Marion
△Miodowski Anna Mrs
Terlik Wladyslaw A
△Kuzawa John
△Parda Alice B Mrs
284 Harrison The apts
Poulos Peter
△Liberty Arthur A
Chalue Ervin J
Grzywacz Wanda S Mrs
△Sady Michael J
△Targonski W J
—△Decker Edward S Inc lumber
285 CASS ST crosses
290 Tyler The apts
(1)Benjamin Toussaint F
(2)Vacant
△(3)Clune Nora A Mrs
△(4)Jurkowski B J
△(5)Regan Joseph P
(6)Maroney Francis E
(7)Kirsner Barney
△(8)Costantini Mario F
292 Pagella B shoe repr
294 Stone L tailor
295△Moore Edward F
△Matejczyk Jozef ◎
296 Polk The apts
△Adamusik John
△Kowal Michael J
△Krokidas John P
△Kozlowski A T Mrs
Murphy Ambrose A
△Zukowski Joseph J
298△Henry's Pharmacy
312 Crowley Cornelius A ◎
313 VINTON ST ends
314△Skehan E J Mrs
Bergman Edward
318△Buckheim Harry ◎
320△Foley William T
324 LEONARD ST begins
327△Kopeski John A
△Kosinski K A
329△Rucinski Emil J
333△Bergeron Walter A
Starzyk Stanley
△Pasternak Joseph J
334△Our Lady of the Rosary (Polish) School
Sisters of Nazareth Convent
346½ UNDERWOOD ST begins
356△Krach Stanley F
358△Bielik Joseph ◎
Vacant
365 WEBSTER ST ends
366△Gaffney Andrew A
△Borecki K S ◎
368 Borecki Walter D
372△Mongeon A R
△Samsel F A Mrs
374△Rutkowski Charles
374½ CRANE ST begins
376△Roos Anna Mrs ◎
378△Leete Theodore W
△Rooney William F
380 Abbott W G
LeDoux Willis L
382 Cimoch Anthony W
383 MURRAY HILL AV ends
384 Doby Dermont C D
385 O'Connor Thomas M
386△Wallace R J
386 Kent Albert G
387△O'Connor Maurice M ◎
388 Recor Albert J
Douglas David H
Galletti Emma M Mrs ◎
△Faraguti J R Mrs
△Sullivan D T Jr
395 NURSERY ST crosses
398△Suleski Edward J
399 Vacant
400◎Souvigney L J
△Ugolick Walter S
401 Vacant store
403△Theodore T T barber
404△Hatcher Alfred
405 Vacant
406△Falzone Joseph C
△Pirani Harold
407 Levine P produce
408△Aylwin Robert N
△Duhamel Charles A
409 Red The apts
Brodecki Anthony
△Maruszczak John S
Dumond Kenneth J
△Horyschuk William G
△Veillette Armand
△Palumbo Anthony
410 Vacant
412 Vacant store
413 White The apts
Govoni Joseph
Doyle Jerome J
Govoni George H
△Gregoire Joseph A
△Butterfield Walter
△Collins William F
414△Fraska Frank W ◎
△Kay Louis I
Fraska John W
416△Yarmac J grocer
419 Blue The apts
△DeBlaker Richard V
Dombroski T Mrs
Brennan Greta P Mrs
△Carley G Mrs
Wescott Lester V
Vacant
421 Ollari Robert E
Ollari Leo J
422△Rosati August
423△Ollari Pietro ◎
424△Petri Alfred D
△Petri Nello D
432 Vacant
433 TRACY ST ends
436△Larrivee Henry J
Orluk Adolph F
437△Fisher Mfg Co bags
438△Malachowski Antoni ◎
439 Tracy The apts
△Allis Conrad H
△Ashe Gregory M
△Kennedy James J
△Baker William E
Hawkes John J
Mastey Richard E
443△Matyszczyk Stanley C
444 Moskal Jacob M
Flaherty C S Mrs
△Zaremba Joseph J
Barton Gilbert W
△Jorkowski S M Mrs ◎
△Kosinski Leo W
445 Cerez Robert A
448△Flaherty Helen P ◎
△Fenton Mary T
449△Crompton Melvin B ◎
452 Hottin Arthur W ◎
△Hottin Arthur H
453 Bedore Merrill R
Udell Joseph
455△Levine Philip ◎
493 Vacant

FRANZ (Franconia) fr 120 Tiffany S to dead end Zone 8
17 Riendeau Leo A ◎
20△Abert George T ◎
21 Vacant
28△Gonnello Robert C ◎

FREDERIC fr 530 Parker W to 101 Jerilis dr Zone 9
22△Kelley Clifford R ◎
23 Harland John T ◎
32 Rodrigues Candido ◎
33 HIRAM AV ends
41△Kallipolites G J ◎
42△Rodrigues Raphael J ◎
49△Sifakes Nicholas ◎
52△Furden Henry D ◎
61 Detka Anthony ◎
62△Mellinger Paul M ◎

FREDERICK—see Frederic

FREDETTE fr 642 Bradley rd SW to 94 Keddy Zone 9
5△Raichelson Melvin A ◎
15△Conlin Peter J ◎
18△Smith Blanche L Mrs ◎
23△O'Neil James F ◎
28△Dalpe Eugene L ◎
33△Cowen Irving A ◎
36△Labbe George M ◎
43△Ciampi Francis ◎
44 KIRK DR begins
50△Smith James ◎
55△Cole Charles T ◎
60△Foy James W Jr ◎
66△Thomas Wallace K ◎
76△Cohen Marvin ◎
84△Chory George Jr ◎

FREEMAN fr 85 Littleton SE bey Hamlet to dead end (Left odd) Zone 4
117 WILBER ST crosses
141△McDonnell M J ◎
151 OAKHURST ST begins
167△Bertrand Herve J ◎
171 UTICA ST begins
215 HAMLET ST begins

FREEMAN AV—see Freeman

FREEMAN TER fr 831 Carew SE bey Phoenix ter to 84 Littleton (Right even) Zone 4
18△Giroux A P ◎
23 STOCKMAN ST crosses
27△Andrews William E ◎
28△Uhlig Hans ◎
31△Grimaldi Emiddio R ◎
32△Felsburg J G ◎
37△St Onge Omer A ◎
38△Frattesi Ubaldo A ◎
42△Pasini Eugene A ◎
43△Murphy Timothy ◎
47 HASTINGS ST crosses
52△Schmuck John R ◎
53△Gallagher William T ◎
57△Hanley James J ◎
58 O'Connell A T Mrs nurse
△O'Connell James F ◎
62△Lynch Robert J ◎
63△Sullivan John J Jr ◎
70△Nickerson Ivan L Rev ◎
77 PHOENIX TER crosses
98△Shea Bernard C J ◎

FREMONT fr 780 Main W to 1051 Columbus av (Right even) Zone 5
10△Robinson Auto Body Co
15△Jordan Travis H
△Gugliotta Veronica Mrs
18△Caporale William F ◎
20 Vacant
21△Braica Jeremiah J
22△Spagna Mattio J
△Settembro John ◎
23△Formaggioni Trent P
△Formaggioni L Mrs ◎
26 Scibelli Albert S ◎
△Settembro M J
29△Santaniello Saverio
30△Lattell Carmino
△Scibelli Frank ◎
31△Santaniello Ralph A
36△Fragomeni Frank L
Fitzgerald Richard T
Nunnery William W
Wachowiak Melvin J
37△Fravesi Lena C Mrs ◎
△Basile Frank C
41△Sarno Dominick B ◎
42△Calabrese Louis ◎
Mastrangelo Frank R
45△Spedero Ernest P
△Funai Charles ◎
48△McCormick Michael
△Minicucci Daniel
49△Curto Felice Mrs ◎
△Curto Damien A
52△Breton J E contr
53 Allegretti Enrico
△Valenti Ralph
54 Albano Giuseppe ◎
57△Masciotra M A
△Masciotra Antonio ◎
58 Bellini Virginio A
△Formaggioni Giacomo ◎
61△Tiboni Frank
△Carello Carlo
62△Spagnolo Peter ◎
64△Brengi Mary Mrs
64½ Vacant store
66 Caroselli Michael
△Gagliarducci M A Mrs ◎

FRENCH fr 1183 St James av E Zone 4

FRESNO fr 559 Page blvd S to 24 Eureka (Right even) Zone 4
18△Hansen Inga A Mrs
22△Domaingue Albert H ◎
27△Lortie John B ◎
28△Gildersleeve M E Mrs ◎
33△Wilson William B ◎
37△Stotz Edward W ◎
38△Courtney Patrick J ◎
41△LeBlanc Richard N ◎
42△Valenti Nicholas D
43△LeBlanc Louise T ◎
45△Cadigan Timothy T ◎
47△Martell Cleason O ◎
48△Benson Gustav E ◎
51△Opitz Lawrence E
52△LaRue Arthur R ◎
53△Diamond Patrick E
57△Jankiewicz Edward D ◎
60△Guerra Anthony J ◎
63△Laporte Reginald G ◎
67△LeMay Stuart P ◎
68△Smith Anna B Mrs ◎
71△Wolos Max A ◎
72△Secchi T Carl ◎
77△Beck Annie M Mrs ◎
78△Merriam K W ◎
81△Phillips Andrew A ◎
82△O'Connell Charles J ◎
84△Lees Emily Mrs ◎
91△Cofsky James ◎

FRONT (Indian Orchard) fr 64 Main E to ½ Water
29 MYRTLE ST begins
34△Indian Orchard Co real est
△Indian Orchard Mfg Co Inc curtain mfrs
△Hodges Carpet Co
Indian Orchard Mills
△Alamac Knitting Mills Inc
△Cromwell Mills Inc clothing
△Indian Orchard Finishing Co Inc cloth spongers
△Thal Dyeing Co
△LaTrique Brassieres
△MacArthur Products Inc elec supplies
△Rugcraft Rug and Upholstery Cleaners
34r Vacant
40 Vacant
51△National Transparent Plastics Co
88△Heatbath Corp The heat treating salts
193 WATER ST begins

FRONTENAC (Indian Orchard) fr 236½ Parker W to 76 Nagle (Incorrectly numbered)
12△Czochara Julia Mrs ◎
18 Jamro B T Mrs ◎
Pyrek Boleslaw
23△Adamczyk H M Mrs ◎
21△Novak John ◎
Vacant
27△Nowak John
36 Babula Walter E ◎
44 Kowalczyk Katarzyna Mrs ◎

FROST fr 41½ Spring E to 48 Byers (Right odd) Zone 5
Vacant
9△Harrington Bernard E
Tetreault Anita Mrs
11 Jakobczyk Mary
△O'Brien A L Mrs
△Martin Charles F
△Moquin Leon N

FULLER CT fr Sanderson NW to North pl Zone 7
1 NORTH PL begins

FULLERTON (Indian Orchard) fr 310 Berkshire av W (Right even)
4△Robinson Charles A ◎
19 St Cyr G J ◎
21△Bousquet Leo P ◎
26 Heaton Albert G ◎
27△Mitchell Harry H ◎
33△DeVine Kenneth G ◎
39△Blodgett Gardner H ◎
47△Johnson Irving L ◎
53△Lovoie Alfred L ◎
64△Anderson Allen H ◎

GAIL fr Sue W bey Higgins to dead end Zone 8
2 SUE ST ends
14 HIGGINS ST ends
17△Authier Emery Jr ◎

GARCIA fr 84 Chauncey N to 25
6 DeWitt Zone 9
14 Lesser Stanley ◎
15△Geoffino John F ◎
24 Whitehouse Donald E ◎
25 Vacant
32 Slesarenko Boleslow ◎
33△O'Neill Kenneth ◎
41△Bartley William J ◎
42 Miller Frederick W ◎
49△Lemieux Donald G ◎
50△Wade John P ◎
59 Wyer Albert L ◎
60 Vacant
69 Kelly William A Jr ◎
70 Vacant

GARDEN fr 105 Maynard NE to 98 Cortland (Left even) Zone 9
14△Angers R J carp ◎
16 Vacant
22 PARMELEE ST begins
35 WILLARD AV ends
41△Foggs Henry Jr ◎
44△Langston Alice P Mrs ◎
45 Delworth Ramonia M
66△Muir George W ◎
68△Wade Francis J

GARDENS DR fr 970 Parker W bey Bolton to dead end Zone 9
31 Vacant
48 Labbe Raymond M ◎
54 LaReau George W ◎
61 Goulet E F tilesetter ◎
67△Rocray Alfred
75△Lawlor Maurice S Jr ◎
76△McKee William F ◎

Gardens Dr—continued
81ΔStack Harry M ◎
84ΔLaReau Ronald G ◎
89ΔGagne Robert E ◎
90ΔKennedy John F ◎
91 BOLTON ends
103ΔOswald Thomas W ◎
104ΔJohnson Robert C ◎
109ΔPaquette Philip E ◎
110 Porter Carl R ◎
117ΔSanford Harold E ◎
118ΔMeggitt Ruben A ◎
123ΔBrown Warren R ◎
124ΔIngraham Edward F ◎
131ΔMacDonald Alfred J ◎
132ΔJernstrom Carl I ◎
137 Vacant
138ΔDugre Emery A ◎
143ΔWark James W ◎
144ΔBernier Donald F ◎
150ΔButler Ernest R ◎
151ΔDexter Robert J ◎
156ΔStowe Gordon D ◎
157ΔYensho Michael W ◎
164ΔKalis Walter S ◎
165ΔTubbs Ronald E
184ΔPaige Nelson M ◎

GARDNER fr 615 Main W to NHRR (Right even) Zone 5
17 Sawyer Robert B ◎
19 Vacant
21 Giordano Christopher
ΔGiordano Lydia A Mrs ◎
25ΔGaratti Mario
27ΔTurrini Luigi ◎
29ΔAlbano Raffaele A
31ΔAlbano Christine Mrs ◎
33ΔKolberg Arthur H
35 Vacant
49 COLUMBUS AV crosses
54 Ball Harry R
Conte Louis
56ΔBrosseau A L auto repr
58 Bosini Jennie Mrs
ΔFell Mabel I Mrs
60ΔLoncrini Angelo
ΔZuffelato Joseph
ΔMarchetto Anna Mrs
62ΔSmith Warren J
64ΔCalabrese Frank J ◎
66ΔVezzola Fortuna A Mrs ◎
67ΔCummings Albert J
69 Guynuys Marguarite V Mrs
Capuano Theresa Mrs ◎
71ΔCressotti Agostino
76ΔBregoli John
Zamperini Joseph V
78 Vacant
79 Harris Bobbie
Muckle Milton
80ΔGardner Edward F ◎
81 Clark James
82 Vacant
83 D'Ercole Antonio ◎
ΔHauschild Albert E
86 Freeman Lucinda Mrs
Matteson Frank
ΔCardaropoli P J
90ΔGullumi T M Mrs ◎
Dumbrowski M C Mrs
90½ GARDNER PL begins
93 Mullaney John J
LaRace Schley C
ΔJohns Octave F
Santaniello A M
94ΔOrlando Felix A ◎
95ΔArnold Gerald J
Vacant
96 Moauro Rocco A
101ΔConti Mary Mrs ◎
ΔAmedeo John
102ΔCarter Joseph J ◎
104ΔDalMolin Giuseppe V ◎
DalMolin Joseph P Jr
115 HANOVER ST begins
117ΔLane A J Co The coal

GARDNER PL fr 90½ Gardner N W (Right odd) Zone 5
21 DiMauro Joseph
ΔLaBranche Robert F
22ΔPallaso Sargeo
23ΔGentile Ciro ◎
ΔProrok John S
24 Lonerini Luigi ◎

GARFIELD fr 195 Forest Park av E to 62 Oakland (Right odd) Zone 8
4 Park Memorial Bapt Church
11ΔGraves Elwood L
17ΔLochridge Elbert E ◎
Melody Phonograph Co
22 FAIRFIELD ST begins
27ΔGoodman H A ◎
37 GREENLEAF ST crosses
41ΔHughes John H ◎
42ΔOakes Harry E ◎
47ΔPrybylo John A
48ΔLoncrini John P ◎
53ΔZoller Richard C ◎
54ΔWolff L adv novelties ◎
59ΔKocot James W ◎
60ΔMurphy Earl L ◎
63ΔCushing Joseph ◎
66ΔRoche Edward J ◎
69 CHURCHILL ST begins
72ΔWhittier Fannie E Mrs ◎
77ΔRannenberg K S ◎
78ΔKempton Arietta B Mrs ◎
81ΔFerris Alfred J ◎
Murphy Robert E
Vacant
82ΔDavis Mabel E Mrs
ΔRooney Henry J ◎
87ΔCroll John J ◎
ΔBuczynski G Mrs
90ΔServis Eugene M ◎
93ΔBonder John
ΔLaveglia Angelo ◎
Tryon Eleanor C Mrs
96ΔCignoli Ernest J ◎
ΔHaley Francis M
97ΔBailey Raymond C ◎
102 LITCHFIELD ST ends
103ΔAllyn Florence L ◎
ΔBreck Francis J
107ΔPittman Earl M ◎
ΔBuffum Ernest C
108ΔFirmin Frederick H ◎
114ΔWeaver Stephen V Rev
115ΔCampbell Gilbert M III
ΔDebien Carl R
ΔChiz William Z ◎
116ΔLamm Norman
Helmbold John
120ΔLevi Arthur A ◎
121ΔPhillips Cornelius W Jr ◎
ΔBarone Amico J
125ΔCarnevale-Zampaolo Joseph ◎
ΔBrown Robert S
132ΔHines Mrs Rest Home
ΔHines L E Mrs

GARIBALDI fr 121 Cobb E to 18 Angelo (Right odd) Zone 9
17ΔKennedy J H ◎
20 ANGELO ST ends

GARLAND fr 1189 Sumner av S to 36 Clough (Right even) Zone 8
15ΔKissell Francis J ◎
16ΔWands Paul D ◎
21ΔSweeney John T ◎
22ΔEaton Kenneth F ◎
25ΔMcCormack J J ◎
30ΔWhitworth James ◎
33ΔAgnew C W J ◎
36ΔSosville Edward L ◎
42ΔSilverman Hyman ◎
43ΔFanning Loretto C ◎
50ΔLangone Frank A ◎
51ΔMartin Leopold O ◎
55ΔWright Jason M ◎
56ΔMittleman Irwin ◎
61ΔSullivan C F ◎
62ΔGibson James S ◎
65ΔZimmerman W S ◎
66ΔKronenberg D L ◎
71ΔLarned Dorothy R ◎
72ΔFeldman Irving M ◎
75ΔChickerella Alfred ◎
80ΔBator Stephen J ◎
81 Champagne Amilda Mrs
85 GIFFORD ST crosses
111ΔMacDonald F S ◎
112ΔFisher Harold A ◎
115ΔBarrup Ruth E ◎
121 Talbot Paul E ◎
122ΔMcGreal Anthony ◎
127 Talbot George H
132ΔSadik Harry B ◎
137ΔTalbot Felix C ◎
140ΔChambers Harvey ◎
141ΔSullivan Hugh W ◎
146ΔJones George W
147ΔSkala Harold W ◎
151ΔWilkie Harry C ◎
152ΔMorrill Earl J ◎
156ΔLeahy John P
157ΔGiuliano Anthony ◎
161ΔHarwood George R ◎
162ΔNewra A Mrs ◎
166ΔSchwartz Milton F ◎
171ΔGross William ◎
175ΔCourtney Frederick T ◎
178 Vacant
181ΔMonte Thomas J ◎
182ΔArchambault L C ◎
185ΔSewall Robert C ◎
186ΔBoylan Harold R ◎
191ΔAskinas Gerson ◎
192ΔBourk Philip A ◎
195ΔSwanson Carl E ◎
201ΔBerger Sidney ◎
204 Simborski Chester A ◎
209ΔKethro John G ◎
210ΔRedmond Charles A ◎

GARY fr 960 Parker W to dead end Zone 9
16ΔVander Van G ◎
— Vacant
— Vacant
— Vacant
— Vacant
— Vacant
— Vacant
— Vacant
— Vacant
— Vacant
— Vacant
— Vacant
— Vacant
— Vacant
— Vacant
— Vacant
— Vacant
— Vacant

GATEWAY DR fr 35 Park la NE bey Breck pl to Fairlawn Zone 9
5 Graham Fred L
ΔFitzgerald Henry F
6 Vacant
9ΔGladstone Myron J
Vacant
11 Johnson Helen B Mrs
12ΔLaCroix Arthur
Vacant
18ΔHuganir Kathryn
ΔMcNally Charles J
19ΔSchiffman Henry E
Vacant
20ΔClayton Jack S
24ΔOrcutt Noel C
Vacant
25ΔDekker James A
Cochrane Gordon S
28ΔCartwright Jefferson D Jr
Vacant
29ΔWalger Louis N
Vacant
35ΔPerkins Harold M
ΔWood Harold H
36ΔTankovich Albert F
Huneg Harry
42ΔMcCrae Duncan A
Vacant
43ΔLeahy John J
Vacant
46ΔProtulis James C
Plummer James S
47ΔGebura Stanley E
ΔHomuth James E
52 Cronan John L Jr
ΔBerry Carroll T
53ΔFlom Roy G
Vacant
57ΔBlake Arnold I
Vacant
58 Dimperl Wilhelm
ΔO'Keeffe Vincent C
64ΔGibbons David W
Vacant
70 Vacant
76ΔZinchuk Michael
Vacant
84 Vacant
87ΔPeterson Harmon W
88ΔKnee Theodore H
Vacant
93 Vacant
94ΔMaloney Matthew E
94ΔRobbins John F
95ΔPrinscipe Louis G
McDonnell Edward J
96 BRECK PL begins
97 Vacant
101 Babbitt Robert W
Vacant
103 Vacant
105 Vacant
108ΔKenyon Silas F
ΔDickinson Helen W
Vacant
111ΔGlassman Martin W
Vacant
116ΔSidebottom Ronald W
ΔAddison Walter H
118ΔLaughlin Julia A
ΔMalenfant Eleanor F Mrs
119 FAIRLAWN ST ends

GATEWOOD PL fr 71 Gatewood rd E and SE to 58 Breckwood cir Zone 9

GATEWOOD RD fr 355 Breckwood blvd E and N then in a circle to 100 Gatewood rd Zone 9
5ΔHamill Barclay
6 Coffey Joseph D
14ΔHallett Jerome L ◎
15ΔWasserman Merrill ◎
22 Peterson Albert W Jr
23ΔBalgassi Louis J ◎
30 Vacant
31ΔMcDevitt Francis H ◎
36ΔSalachi Alexander W ◎
44ΔTwigg Eugene J ◎
47ΔSmith William P ◎
55ΔDavis J W chimney cleaner
60ΔLarkin Joseph P
61ΔHaverly Rowland J ◎
68ΔMessier Richard A ◎
71 GATEWOOD PL begins
73ΔSmith Leslie W ◎
77ΔRielly Thomas M ◎
80ΔBarry Thomas J ◎
Barry G W Mrs nurse
83ΔMcMaster James T ◎
89ΔHouse Albert B ◎
92ΔGalarneau Wilfred G ◎
97ΔLaNigra Michael G ◎
98ΔBryce William G ◎
100 GATEWOOD RD ends

GATEWOOD TER—see Gatewood Pl

GAUCHER fr 1230½ State NW and W to 1315 Roosevelt av (Right even) Zone 9
18ΔBurroughs Corp business machs
36ΔMaleski Charles ◎

GENESEE fr 214 Armory W to 29 Dunn (Right odd) Zone 4
19ΔO'Brien Harriet M Mrs ◎
Wieshofer Albert
23ΔClark Mae A
25ΔTaylor George E
29 Mahfoud F Mrs ◎
31 Vacant
33ΔO'Donnell K M ◎
ΔWinters John E
39ΔKennedy James J ◎
41ΔSeymour Margaret H Mrs
43 Powell George L
45ΔPhelan A M Mrs
49 Laddin Bell Mrs
ΔGour L J real est ◎
ΔDumas William E
53ΔFrank Laurio ◎
55 Merola Nicholas D
59 Sodak Stanley F
61ΔSajdak Rose Mrs ◎
ΔKindberg Marjorie C Mrs
73 LIBERTY ST crosses
88ΔMatosky Walter W ◎
90 Gosselin Dona N
92 Vacant
94 Kielczewski F A ◎
95ΔFitzgerald Patrick
97ΔSchultz Frank & Son upholsterers
ΔSchultz Frank M ◎
101ΔUstach C J
103ΔOlszewski Walter
Smith Christopher E
106 FRANKLIN ST ends
110ΔTighe Charles M ◎
ΔSupinsky Henry J
111ΔWrobleski E H
Tikovjak Charles ◎
115ΔO'Neil William J ◎
Burke John J
120 Powell C A Mrs
ΔWright Mary E Mrs ◎
126ΔMarkie Vincent J ◎
128ΔMurphy Frederick E
135 Genesee The apts
ΔCallahan W T
ΔCallahan George R
ΔGebo George
ΔMisulis Anthony A
Pelletier Louis J
ΔRenth Herbert G
Powell William J
Vacant

GENEVA (Indian Orchard) fr 933 Berkshire av SE to 2 Mohegan av (Right even)
5ΔPhaneuf F builder
7ΔLos Edmond J
22ΔLattrell Robert O ◎
ΔWilson James H Jr
Snyder Charles W
23ΔBoyer Arthur J ◎
24 Wright Donald G ◎
31ΔTardiff John B ◎
33 Grise Eugene H
42ΔByrne Adam C ◎
43ΔMcKeown C H ◎
44ΔShirley Harry F ◎
73ΔHarris Edward M ◎
76ΔHartman Ernest T
91ΔRiley Samuel ◎
95ΔOster Leo T ◎
121 MOHEGAN AV begins

GEORGE fr 359 Maple N to 283 Pine (Right odd) Zone 5
11ΔScannell Gerald J
17ΔDrabble G J ◎
Donahue Jeffrey M
25ΔPatterson Beatrice E
ΔTheall Dorothy E
ΔStuart George A
ΔChase Helen B Mrs
29ΔGoodale Charles J
ΔNeylon Daniel A
37ΔWebster G furn rms
39 DEXTER ST begins
53ΔMcCaughan J T ◎

GEORGETOWN fr 182 St James blvd S to 144 Oklahoma (Incorrectly numbered) Zone 4
13ΔKulik Francis A ◎
26 Phillips Stephen ◎
29ΔIliffe George E
34ΔAllen Eugene A ◎
40ΔJennison Ernest R
30ΔLeMaire Howard
35ΔNewman Clyde T ◎
44 Vacant
45ΔSmith Raymond A ◎
49ΔPercy Robert L ◎
54ΔBussolari John V ◎
57 Milbier Donald J
60ΔWinton Alfred A ◎

GERALD fr 404 Breckwood blvd W to 310 Seymour av Zone 9
5ΔBarker Bradford H ◎
8ΔStrempek Vetol C ◎
15ΔThompson James E ◎
20ΔDavis Ellison L ◎
21ΔPetronino Michael A ◎
28ΔSmith Abraham K ◎
29ΔSarna Leslie R ◎
36ΔGarvey George F ◎
37ΔFerrara Patrick J ◎
44ΔShea Barry F ◎
45ΔTotten Norman G ◎
51ΔKorman Paul F Jr ◎
55 SEYMOUR AV (3d part) ends
59ΔElliot Mildred M Mrs ◎

GERALDINE CT fr 874 Main W (Right even) Zone 3
6ΔMacri Dominick
Amsden Fontibel Mrs
Auger Florence M Mrs
Depergola Anthony
Vacant

GERRISH CT fr 102 Ashley along west side of Gerrish Park N (Left even) Zone 5
2Δ(3)Lambert Earl M
Δ(4)Blakely L L Mrs
Δ(6)Suarez Joez
(10)Brunsell Berger B
(11)Britton B B
Δ(17)Bertheaume Charles D
Δ(24)Leutsch Rudolph E
(25)Vacant
4Δ(5)Kahan Isadore
(6)deJongh Coenraad C
(12)Faulkner Donald E
(13)Tetro Nelson F
Δ(19)Daley Catherine J Mrs
(20 Smith Clarence J
Δ(26)Henneberger Edward
(27)Vacant
6 (1)Havens Armand
(14)Pasquale Stanley
(15)Rogers Marie E Mrs
Δ(28)Lussier Edward L

GERTRUDE fr 214 Island Pond rd W to 83 Arcadia blvd Zone 8
17ΔMiller Gregory A ◎
32ΔGreer Richard ◎
33ΔPhaneuf Arthur J ◎
38 Vacant
40ΔDecoteau Clarence M ◎
43ΔAllard Norman W ◎

GIFFORD fr 176 Paridon E bey Coral rd to 98 Treetop av Zone 8
168 PARIDON ST ends
170ΔWilliams Donald E ◎
174ΔHermans John ◎
190 BURNSIDE TER ends
193 GILMAN ST begins
194ΔMarcoux Hector H ◎
198ΔRiley James H ◎
202ΔBerg Helmut E ◎
205ΔCocchi Joseph P ◎
206ΔHogan James M ◎
209ΔHewett Henry A ◎

Gifford—continued
213 GARLAND ST crosses
219ΔGuzek Walter J ◎
220ΔLaFleur G Walter ◎
223ΔFrank Hyman ◎
224ΔMarini Julian L ◎
227 Bassing George G ◎
233ΔWillard Warren A ◎
234ΔYacovone Luciano ◎
237 POWELL AV crosses
241 ELLSWORTH AV crosses
291 HARKNESS AV crosses
314ΔGreenaway D E Jr ◎
317 W ALLEN RIDGE RD crosses
330ΔSchmitt Lawrence V ◎
335ΔGiamari Jerry A ◎
341 E ALLEN RIDGE RD crosses
373ΔFett Edwin A ◎
378ΔMartin Paul F ◎
381ΔHarlow John S ◎
387ΔMerrill E R ◎
390 AMOS DR begins
392ΔRice George E Rev ◎
400ΔElsman Sidney ◎
405 CANTERBURY RD crosses
415ΔChisholm T H ◎
420ΔZiff Bernard ◎
421ΔHartwell Samuel H ◎
427ΔBuddington D M ◎
428ΔErickson Francis W ◎
433ΔPetruzzello Frank ◎
434ΔJerrold Richard E ◎
439ΔTripp Edward D ◎
445ΔMindes Saul ◎
446ΔRichardson G Robert ◎
460ΔO'Donnell Charles P
468ΔMosher William J ◎
476ΔDavis Ralph E ◎
490 SUNRIDGE DR ends
492ΔBordeaux Earl L ◎
522 CORAL RD ends
526ΔDenny Edward L ◎

GILBERT AV fr 575 Boston rd S bey Stevenson av to Snowden (Right even) (Incorrectly numbered) Zone 9
17 Gibbs George A ◎
71ΔGiannetti Joseph G ◎
77ΔFielding John A ◎
83ΔGiannetti Anthony R ◎
84ΔQuillici A M tchr music ◎
95ΔGiannetti Alexander ◎
88ΔBrown Willard E ◎
102ΔGalliher Edward T ◎
108ΔJack Philip J ◎
111 FARGO ST crosses
118ΔMancuso M A Mrs ◎
122ΔCurto Frank P ◎
132ΔFindlater M W Mrs ◎
133ΔJames Burton L ◎
136ΔFennell John F ◎
142ΔMacLean Mabel M Mrs ◎
143ΔBarry Kenneth P ◎
148ΔBoucher Joseph R ◎
151ΔJones Edward F ◎
152ΔLatour C N excavating ◎
158ΔDesPlaines G H ◎
163ΔBarry Richard L ◎
168ΔPlankey William M ◎
171ΔAllen Warren J ◎
— Vacant
182ΔLyons Thomas F ◎
183ΔAvery Everett L ◎
191 Vacant
202ΔAllen Walter S ◎
Vacant
205 Vacant
220 Vacant
231ΔCacchiara Caesar J ◎
328ΔWinblad Edwin A ◎
330ΔFriberg B S S Mrs ◎
ΔFriberg Tile Co
332 SNOWDEN ST begins

GILLETTE AV fr 855 Allen N bey Arvesta to 107 S Branch pky (Right odd) Zone 8
9 Vacant
11ΔSheehan James F ◎
14ΔCalabrese E H ◎
17ΔDemers Arthur L ◎
18ΔLynch John J ◎
23ΔPease Raymond W ◎
24ΔJohnson Harold E ◎
27ΔNewton James B ◎
28ΔGourlie Robert D ◎
33ΔVenti A J Mrs ◎
34ΔSteele William G ◎
37ΔFinn Robert F ◎
38ΔAronson J Joseph ◎
43ΔAtkinson Harry H ◎
44ΔGates Philip A ◎
47ΔDickinson Harry C ◎
50ΔMackintosh Allan ◎
53ΔWoodward Gilbert L ◎
54ΔPiques Alfred S ◎
57ΔWhalen May E ◎
58ΔBrault Clovis E ◎
63ΔWinkler Albert E ◎
64ΔTurnbull J M ◎
67ΔNovack Sidney L ◎
70ΔZimmerman M W ◎
73ΔWhalen William F Jr ◎
74ΔCollins Walter P ◎
77ΔdeLys Georges ◎
78ΔCohen Philip J ◎
83ΔWrenn George F ◎
84ΔShaughnessy Matthews F ◎
87ΔHutchins Arthur J ◎
90ΔOates Clifford J ◎
93ΔNoble Harold G ◎
94ΔJohnson Lawrence P ◎
97ΔSmith E Herbert ◎
103ΔHicks George H ◎
106 ARVILLA AV ends
107ΔAkerman P C real est ◎
114ΔDavidson A Julian ◎
115ΔGleason George A ◎
117ΔCanor John J ◎
118ΔHurwitz Benjamin ◎
124ΔGordon Morris ◎
127ΔCoombs Charles E ◎
128ΔSaxon William L ◎
133ΔKennedy Joseph C ◎
137ΔAshwell Fred T ◎
138ΔPiser James C ◎
143ΔPratt William N ◎
144ΔOtt R J mfrs rep ◎
153ΔSugermeyer E D ◎
154ΔHick Willard E ◎
157ΔKammerer L H ◎
158ΔRosenthal Morris ◎
163ΔVoelker Stephen A ◎
164ΔHiggins E L eng ◎
167ΔD'Angelo Roger J ◎
168ΔConlin John M ◎
173ΔDibble Anna G Mrs ◎
174ΔBraddon Henry ◎
177ΔWallace Richard J ◎
178ΔMacFarlane Lawrence W ◎
184ΔGenden Morris ◎
185ΔHyte Charles A ◎
190ΔHayes Willis H ◎
191ΔJudelson Irving ◎
196ΔSteltz Arthur E ◎
201ΔWaters Robert W ◎
203 PLUMTREE RD crosses
225ΔThibault J E ◎
230 GILLETTE CIR begins
233ΔPraetz Rudolph C ◎
234ΔJohnson Eleanor V ◎
241ΔAcklin Isaac C ◎
244ΔDiPietro Peter A ◎
247ΔStannard W L ◎
250ΔEly Raymond L ◎
253ΔRushmahottel Walter ◎
256ΔGardner Arthur E ◎
259ΔBarrett Harold T ◎
264ΔShea Thomas B ◎
265ΔCook Charles C ◎
270ΔLee Edward M ◎
271ΔLucia A A ◎
276ΔAlbani James J ◎
277ΔHawkins Carl E ◎
282ΔBates M R ◎
283ΔNotman Donald O ◎
289ΔGaylord A B ◎
290ΔDougan T George ◎
291 CAMBRIA ST crosses
301ΔFortier Ralph L
302ΔMartin A R ◎
307ΔKirby T F Mrs ◎
308ΔChapin Earl C ◎
311ΔFairbanks A V ◎
317ΔHunt Raymond W ◎
318ΔKrass Walter R ◎
320 GILLETTE CIR ends
325ΔJohnson J Edward ◎
331ΔMartensen M Mrs ◎
340 WAYSIDE ST ends
341ΔFretts Alden L ◎
350ΔGardiner James O
351ΔChapin Laurence D ◎
357ΔSteinhardt Arthur H ◎
365ΔHammer Ralph E ◎
367 KIPLING ST crosses
381ΔFoley Frank A ◎
390ΔCarlson Nils A ◎
391ΔKjoller Harold E ◎
400ΔAmato Louis F ◎
401ΔCavers John W ◎
402 ARVESTA ST ends
409ΔMoriarty John M ◎
412ΔMackler Edward M ◎

GILLETTE CIR fr 230 Gillette av W and N and E in half circle to 320 do Zone 8
18ΔLoomis James H ◎
25ΔMiller Norman T ◎
28ΔMitchell Albert R ◎
36ΔDavis William F ◎
37ΔSexton Leonard N ◎
42ΔGarvey James J ◎
43ΔCarty Francis A ◎
46ΔDesmarais Oscar J ◎
49ΔTourtellotte E G ◎
52ΔJackson John S ◎
55ΔDeGowin Courtney S ◎
58ΔMiner Wallace J ◎
63ΔLynch James B ◎
64ΔHudson Frank V ◎
69ΔFlanagan P J ◎
70ΔRobinson George E ◎
75ΔLukas Charles L ◎
76ΔCallahan George C ◎
82ΔHaff George W ◎
83ΔConnors John J ◎
85 CAMBRIA ST crosses
94ΔShea Gerald J ◎
99ΔDolan Joseph J ◎
100ΔDouglas Joseph B
106ΔHawley Marian L Mrs ◎
107ΔThal Julius H ◎
110ΔHeath George W ◎
116ΔO'Neil William J ◎
124ΔRochon Ernest L ◎

GILMAN fr 193 Gifford S to 15½ Clough (Right even) Zone 8
4ΔUtess William J ◎
5ΔLester James L ◎
8ΔRosati Constantine ◎
11ΔBurbank Douglas C ◎
14ΔCassani Henry J ◎
18ΔGorham Delmar A ◎
ΔGorham John W
23ΔCassens John D ◎
24ΔCampbell Everett T ◎
27ΔLucia J G ◎
28ΔCassidy Carleton D ◎
33ΔShean Howard W ◎
37ΔBarratt James S ◎
38ΔWilliams James F ◎
43ΔChapin Howard H ◎
44ΔFriese David F ◎
47ΔYutzler Carl A ◎
48ΔLaForet J C ◎
53ΔSweeney William J ◎
54ΔStack Theodore R ◎
57ΔHart Walter L ◎
58ΔMiller Everett R ◎
63ΔFuller Charles E Jr ◎
67ΔMisisco Frank L
68ΔMazurowski Stephan W ◎
73ΔAsher Harry H ◎
74ΔDaley George A ◎
77ΔStenberg Christian ◎
78ΔMarron William P ◎
83ΔMcCue Everett P ◎
84ΔConroy Alfred A ◎
87ΔRiordan Charles M ◎
88ΔHalloway Raymond D ◎
94ΔFalvo Raymond J ◎
98ΔLater Marshall I ◎
99ΔWheeler Leila B Mrs ◎
104ΔHarris Morton E
110ΔWinckel Ada H Mrs ◎

GIRARD AV fr 333 Bay S to 80 McKnight (Right even) Zone 9
14ΔWaletkus S A ◎
14½ Recine Rene W
15 Keaton Douglas
Vacant
19ΔHines William T ◎
23 Fraska Chester ◎
27ΔQuesnal Leo S ◎
33 Johnson Beatrice
ΔRussell Alexander A Jr
37ΔBean E M Mrs
ΔZucker Abraham ◎
43ΔPelletier Joseph A ◎
47ΔMalone Eugene ◎
51ΔBenoit Alme P Jr ◎
57ΔLivi John J
ΔGuidi Antonio J
61ΔAllen Albert J ◎
67ΔMyette Roy I ◎
73ΔCircosta Vincent J ◎
77ΔSparks Mabel G Mrs ◎
83ΔCormier Ernest A ◎
87ΔCraven Arthur W ◎
92ΔCognac Anna J Mrs
ΔFreeman Albert R
ΔMorrison Loretta C Mrs
93ΔTodd William T ◎
96 McKNIGHT ST ends

GLADSTONE fr 1281 Bay SE to 126 Peer (Right odd) Zone 9
14ΔMoore D M Mrs nurse
41ΔTolman Ralph L ◎
48ΔBowers M S Mrs ◎
49ΔJosephson Arthur G ◎
52ΔElder Robert O ◎

GLADSWORTH fr 208 Page blvd W (Right even) Zone 4
10ΔShaw W painter ◎
24 CORONA ST ends
34ΔGates J Edward ◎

GLEN RD fr 151 Albany SE to RR and fr do SE and E to 158 Clarendon Zone 9
2ΔBennett Joseph M ◎

GLEN ALBYN fr 86 Second NE to 59 Bircham Zone 4
14ΔMiner Gerald T ◎

GLEN OAK DR fr 2424 Wilbraham rd N bey Dutchess to dead end Zone 9
17ΔPastore Vincent L ◎
24ΔStuebi Esch H ◎
25ΔJennings Robert S ◎
32ΔEllis Christopher ◎
39ΔPackard Frederick W ◎
42ΔWarburton Charles E ◎
45ΔCaswell Ernest W ◎
52ΔMarx Edward J ◎
55ΔMorrissey Thomas P ◎
58ΔNardi Richard ◎
61ΔConklin Kenneth W ◎
68ΔKing Bernard J ◎
69ΔMcGrath Joseph L ◎
77ΔBetsher William H ◎
78ΔBeckman Charles H ◎
85 DUTCHESS ST crosses
93 Hogan Joseph K
94ΔSharkey Joseph F ◎
103ΔAalto Thomas A ◎
104 Vacant
111ΔJaneczek Joseph J ◎
112ΔSchubach Richard C ◎
130 Vacant
139 Vacant
140 Todd James S
148ΔMeilleur Leo J ◎
158 Vacant

GLENCOE fr 1150 Carew NW to dead end Zone 4
6ΔBaraldi Joseph ◎
14 Ludwin Edward A ◎
22ΔConnor William F ◎
28ΔBagley Harold J ◎
36ΔHastings Harold E ◎
42ΔReith Charles R ◎
50ΔSheedy Thomas J ◎
58ΔDuval Ernest J ◎
64ΔMeaney John F ◎
72ΔEldridge Elizabeth Mrs ◎

GLENDELL TER fr 167 Euclid av E to 28 and 38 Horace (Right odd) Zone 8
3ΔOrenstein M plumber ◎
4ΔWilson Selma S Mrs ◎
7ΔKale O Buford ◎
9 Fijol Stanky J
10ΔBreglio William P ◎
15ΔWolfson Maurice H ◎
16ΔButler Carlos E
19ΔFreedman M tchr music ◎
20ΔSickmon Clive H ◎
25ΔMerrigan W J ◎
26ΔLeary Cornelius J ◎
29ΔLowery Joseph F ◎
32ΔDevine Thomas M ◎
35ΔMahoney James E ◎
40ΔSantinello Fred A ◎

GLENHAM fr 1199 Carew SE to 98 KINGSLEY (Right even) Zone 4
3ΔNolan Frank A
15ΔIckrath Walter M ◎
18ΔBeasley N T Mrs ◎
19ΔMcCallin Francis J ◎
22ΔRobertson John ◎
23ΔNorton George R ◎
27ΔBembenek Walter E ◎
28ΔTessier Ervin A ◎
30ΔWidmer Gustave R ◎
32ΔCunningham Raymond F
33ΔCherry Charles F
34ΔSylvester LeRoy H
38ΔMulak Joseph F
40ΔMamuska Peter J ◎
43ΔStimiloski Frank R ◎
44ΔHassion Frank X ◎
48ΔLaJoie Edward P ◎
49ΔGramarossa Rocco A ◎
50ΔLaJoie George E
52ΔCianchini Ripalta Mrs ◎
53ΔCampbell Chester J ◎
54ΔGendron Arthur M ◎
57ΔTourajogiou A Mrs ◎
58ΔRobertson Alexander Jr ◎
60ΔRobertson Alexander ◎
— Vacant
63ΔYacovone Anthony J
67ΔBronner Philip K ◎
74ΔRomanko Daniel ◎

GLENMORE fr 368 Parker W to 339 Pasco rd Zone 9
25 Vacant
27ΔGebo Harold F ◎
33ΔLaBonte Victor E ◎
43 Vacant
47ΔLeBlanc Alfred ◎
53ΔMosher Nelson H ◎

GLENWOOD fr 841 Boston rd S to Princeton rd (Right even) Zone 9
9ΔConz Louis A ◎
21 Vacant
25 Thomas Emmett E
26 ETNA CT begins
32 McGrady John P ◎
35 Keefer Frank E ◎
44ΔAngers Homer R Jr ◎
45ΔMurphy William F ◎
49ΔAsselin Edmond J ◎
56ΔHolcomb Raymond F ◎
59ΔAshley James F ◎
60ΔAnderson Emil P ◎
65ΔLarrivee George J ◎
70ΔTraggio Philip R
Vacant
74 OTIS CT begins
75ΔFountain Royal W
84ΔCoviello S F ◎
95ΔKelley Joseph B ◎
96ΔBabbitt Leon H ◎
103 ANDOVER RD crosses
109 Zarlengo Angelo C ◎
116ΔClaflin Frederick W
119 Koncitik Raymond ◎
119½ Boulris Mary J Mrs
124ΔMahue Aurius J
125ΔPaynter Nelson L ◎
134ΔHarrison Lena M Mrs ◎
137ΔSlater Irene M Mrs ◎
140ΔRackliffe Leroy J ◎
141ΔKaleel Melvin J ◎
150ΔWillard John F Jr ◎
151ΔMcCreanor Thomas G ◎
154ΔShea Philip A
— PRINCETON RD begins

GODFREY TRIANGLE bounded by Berkshire av Holly and Berkshire

GOLD fr 867 Armory E to 104 Hamburg (Right odd) Zone 7
11ΔLenkoski Leo L ◎
15ΔWalling W T ◎
19ΔBischoff Charles J ◎
25ΔTait Philip R
26ΔPilon O J mason ◎
30ΔGhareeb Elias K ◎
33ΔShea John E ◎
35ΔShea John E Jr
39ΔGallant Emanuel
40ΔGhareeb G K ◎
41ΔRennell Charles L
43 Welcome S J Mrs ◎
44ΔLacey William F ◎
45ΔMulak Edwin P
46ΔLacey Joseph J
49ΔMcCarthy Jeremiah J ◎
50ΔConnors Michael M ◎
52ΔLaFleche Harold J
53ΔMcCarthy Thomas F ◎
54ΔKraus John S ◎
55ΔO'Brien Lawrence B
56ΔKrupa Seraphin
57ΔLawrenchuk P E ◎
58ΔSmall Douglas M ◎
59ΔLawrenchuk William P ◎
60 Bond Robert
62ΔMarcil Mitchell M ◎
63ΔOuimette Ernest P ◎
64 Marcil Vivien S
66ΔGeorge Angela Mrs
68ΔBara Robert R
69ΔTwitchell John F ◎
70ΔD'Anjou Ernest ◎
72ΔHebert Arthur J
73ΔHanley George
74 Shea Thomas F ◎
75ΔLavin John J ◎
76ΔBethune Alberta B
79ΔOakes E F ◎
81ΔStewart S M
83ΔMaher Robert J
85ΔBerndt Erwin A

GOLDENROD fr 649 Bay SE to 72 Oakwood ter (Right even) Zone 9
15ΔBrown Leon N ◎
16ΔSeidemann Martin L ◎
20ΔRafferty George H
26ΔAlden Russell D ◎
31ΔThibodeau Raymond E ◎
35 Vacant
39ΔHorton Andrew H ◎
40ΔGranat J A ◎
46ΔGokey Frank J ◎
50ΔManini Andrew J ◎

GOODRICH fr 516 Liberty W to 103 Stafford (Right odd) Zone 4
3ΔGenga Libero L ◎
5ΔGenga Cesare
7ΔDownie Norman W
9ΔPodgurski James

Goodrich—continued
12ΔDykstra Roy W ◎
14 Malcolm Allan J
16ΔLong Bridget K Mrs ◎
17 Nagelin Richard A
18ΔFoley William J
19ΔCanter Anna ◎
20ΔLyons Michael R ◎
21ΔRooney John P
22ΔBoulris Irene B Mrs
23ΔDoyle Lea L Mrs ◎
26 Cannon Ellen V Mrs
33ΔEmery Ronald A
38 Vacant
40ΔMcCarthy Eugene J ◎
41ΔManning Mary C ◎
47ΔO'Leary Jeremiah A
48ΔSullivan J J Jr ◎
49 Vacant
54ΔSullivan John J ◎
61 DUNN ST ends
63 Johnson Richard M ◎
67 Czapliski John M ◎
69ΔTomkiel Henry J ◎
84ΔMaleszewski Stanislaw ◎

GOODWIN (Indian Orchard) fr 130 Parker NW and W to Page blvd (Right even)
16ΔMcCurry Mary J Mrs
ΔWojtanowski S A ◎
17ΔKochanek Joseph M ◎
18ΔBarden George F
ΔSzemela B Mrs ◎
22 ASHWOOD ST begins
23 MEADOW ST begins
27 Miarecki Stanley J ◎
28ΔMazur Stanley J
Przybycien Walter ◎
32ΔKrawczyk Walter
33ΔMaurice Edward P ◎
34 Szemela Walter J ◎
37 Jakus Edwin S ◎
38ΔMastalerz F Mrs ◎
ΔGalica Walter A
43 Mitas Henry T ◎
49ΔZiemba Stanley W ◎
63ΔJachym W J ◎
85ΔChwalek Stanley J ◎
93ΔWarzecki M M Mrs ◎
98 MILTON ST ends
111ΔMakuch Stanley ◎
119ΔSetian M Mrs ◎
128 CONNOLLY ST ends
132ΔKramarz John H ◎
Valliere Richard E
135 Armenian Apostles Church
149 MAZARIN ST crosses
155 Fontaine W Mrs grocer
157ΔFontaine Aldor
158ΔYoylaian Mourad ◎
159 Latour Clarence P
163ΔKojian Kapriel ◎
164ΔTrela Stanley A ◎
165 Deveau Richard J
171½ BEAUREGARD ST crosses
190 MOXON ST crosses
253 B&ARR crosses
260 PINEVALE ST ends
286 MARTHA ST ends
290ΔPhaneuf Leo R
292ΔLord Eugene A ◎
294ΔHughes Norman R
296ΔKlak K Mrs ◎
300 Plourde Leo
302ΔSt Onge Orphir E ◎
304 Babbie Donald C ◎
306ΔDubois Rock O
310 DANIEL ST ends
314ΔBlais Arthur P
316 Theberge John ◎
318ΔMcCormack G J
320ΔMarchesseault A A ◎
341 OAK ST crosses
351 PASCO RD crosses
396ΔMcCarthy Thomas F ◎
398ΔBenoit A M Mrs
399ΔBowman Bradley M
401ΔCopson Charles E
402ΔKetcham Hugh I ◎
409 Chisholm Thomas L
411ΔQuinn Robert P
411½ LAYZON BROTHERS RD begins
416ΔSavoy Joseph W
419ΔClarke Charles J
421ΔPina David S
423 Fotiathis John
425 Maynard Albert A
426ΔTaylor Sidney A ◎
430 LILAC ST begins
435ΔGermain Gerald G
437ΔGhazil Sam J
439 Wallace Donald C
441ΔBryant Melvin W
442ΔVershon Fred O ◎
445ΔJohn J Duggan Park Housing Authority office
446 DEVEAU ST begins
451 Urban Walter J
453ΔMorrissey William T
455ΔWierciak Peter P
457ΔMartino Carmelo T
467ΔRandolph James A Jr
468ΔMoran Francis ◎
469ΔPostel Walter P
471ΔKenyon Harold C
473ΔDavis Allson C
480 DARLING ST ends
483ΔSt Germain Roland N
485ΔTiraterra Louis A
487 Sutter Constance Mrs
489ΔLongtin Maurice
499ΔCrowfoot Frank O
501ΔGrindle Irving G
503ΔGiannini Dominic J
505ΔTorrey Richard F
513ΔMcNeil William M
515 Dodd Raymond R
517ΔZanetti John
519ΔMcCullock Willard P
521 LAYZON BROTHERS RD ends

GORDON fr 260 White SW to 93 Pasadena (Right even) Zone 8
11ΔSotolotto J J ◎
13ΔSotolotto M C
14ΔMcDonald George F
16ΔDeCandio George ◎
18ΔDarrah Donald W
19ΔJanah Francis
ΔNapolitan Donald D
Zola Anthony J
20ΔGutkowski B F ◎
23ΔMadigan James F ◎
24ΔMatthews Frank S
ΔBurns Robert W
25ΔWhelan Thomas P
29ΔSinowski Michael J
ΔMurphy Timothy J ◎
30ΔRomano Frank A
Vacant
33ΔHolmberg Arvid N ◎
34ΔPelow Wesley C
36ΔMassola Louis E ◎
38ΔD'Ambrosia A J ◎
39ΔPrew Henry L ◎
40ΔKing James R ◎
43ΔPerkins Olney H ◎
ΔWallin Mabel F Mrs
44ΔMoore Edward J
46ΔWard William T Jr ◎
47ΔRood D real est
49ΔPendergast Edward J
53ΔWoodward Fred E ◎
55ΔCheney N J Mrs
57ΔPreissler Paul M

GORMAN LA fr 672 Plumtree rd NW to 31 Ridgecrest Zone 8
22ΔDavis Ralph R ◎
30ΔLiebman Bernard ◎
40ΔKeley Joseph R ◎
45 Vacant
47ΔZimmerman Milton J ◎
48ΔrSteinkubler B E ◎
56ΔAlaimo John ◎

GOVERNOR fr 541 Armory E to 42 Penacook av (Right odd) Zone 4
11ΔAmadori Benito A ◎
14ΔPhillips Mary M Mrs ◎
17ΔSheehan Bridget M Mrs
18ΔNicoll Frank G ◎
19ΔMartin John J ◎
20ΔWhelan Joseph P
21ΔO'Connell James E ◎
23 Chase Philip R
24ΔGore Howard R
ΔRyan James F
Wilkinson Jesse J
27ΔMcCarthy John J ◎
28 Foley John P ◎
30ΔBlackmer L D MD
31ΔPasquariello J C ◎
32ΔFrasier Harold E
34 Lidle A Carolina Mrs ◎
ΔPearce Thomas F
36ΔDowney J M Mrs
37ΔFontaine Normand L ◎
ΔKing A M Mrs
ΔFontaine Roger P
38ΔArthur Nicholas ◎
39ΔCourtney Jennie A Mrs ◎
41ΔSozzi Abdon
42ΔHoar Thomas P
44ΔMarceau Francis E
47 Knowles Webster C
49ΔBracchi Enrico C ◎
51ΔVakakis Sam G ◎
53ΔKirkitelos Paul S
57 Vacant
57rΔStauffer Henry E ◎
58ΔCunningham E J
ΔGriffin Maurice
62 Dimauro George S
64ΔCoughlin Thomas J ◎
68ΔKelleher Daniel F ◎
71 Begley Michael T ◎
73ΔSheehan Patrick
74ΔDrobish O J Mrs ◎
77ΔJohnson Patrick J ◎
78ΔLynch Martin E ◎
83 Queenan Patrick J ◎
87ΔOuimette Laura C ◎
90ΔBowen Orin A ◎
92 O'Connor Michael ◎
93ΔSullivan Jeremiah J ◎
94ΔRuane B A
95ΔWhelan John J
97ΔPietrucci Emilio M ◎
98ΔMeloche Wilfred J Jr
99 Merola Frank A ◎
100ΔBegley James J ◎
101ΔFoley John J ◎
102ΔGibson Edward C ◎
103 Foley Agnes G
104 Vacant
107ΔKeough Francis G
108ΔBaker Jeremiah J
109ΔLong John J ◎
110ΔCourtney John J ◎
113ΔClark Archie C
114 Cavanaugh Bridie F Mrs ◎
115ΔRosenholm Carl E ◎
117ΔGrealis George E ◎
118ΔSheehan George A ◎
121ΔSullivan Francis J ◎
123ΔMcNamara James A
127ΔPanichas Thomas K ◎
132ΔKennedy J J ◎
139ΔSullivan James J ◎

GOWEY fr 100 Tiffany S to 1 Bassing Zone 8
22ΔFisher George ◎
25 Vacant
28 Little Henry R ◎
31 BASSING ST begins

GOYETTE PL fr 922 Columbus av W Zone 5

GRACE fr 3322 Main W to 349 Birnie av (Right even) Zone 7
5 Fabian Helen E
ΔTremblay Ernest N
Couture Loretta
Fradette Aime
ΔClark Pearl E
McCool Dorothy G
Picard Jean P
Vacant
6 Olympia The apts
ΔLazarus Louis S
ΔBrunelle M L Mrs
ΔLacombe Joseph R
ΔLedger Crosby W
9ΔSteeley H B Mrs
11 Vacant
12ΔLampron Maurice B ◎
14ΔCroteau E O
ΔVenne Joseph E
17 Dorn Robert E
Dufault Joseph P
18 Stevens George W
20 Lagus Frank S
ΔMoreau Philip J
21ΔFisher Morris W ◎

GRAHAM fr 22 Bretton rd NW to 116 do Zone 9
12ΔCarey Robert M ◎
15ΔKisner Walter M ◎
20ΔPallotta John J ◎
23ΔFox Frederick G Jr
ΔSalzberg Lawrence L ◎
28ΔLevine Sam L ◎
36ΔKowaleski S J ◎

GRALIA DR fr 476 East rd NW to dead end
24ΔGralia Edmond J ◎
33ΔBastien Alcide J ◎
34ΔFountain Lloyd L ◎
43ΔGralia Ernest A Jr ◎
44ΔPaton Charles B Jr ◎
55 Johnson Henry A ◎
56ΔAntiposti Nello S ◎
65ΔHodgson Alfred ◎
66ΔWills Leslie H ◎
76ΔSherry C F artist ◎
77ΔBannon Harold T ◎
86ΔSwaine W Robert ◎
89ΔRhodes Arthur ◎
90 CELIA ST begins
99ΔFontaine Robert W ◎
100ΔDavis Robert G ◎
109ΔMacDonald Clyde B ◎
110 Vacant
122ΔDowney David S ◎
133ΔDonoghue Robert ◎

GRANBY fr 46 Martin S to E Longmeadow line Zone 8
43 Vacant
46ΔLemoine Paul E ◎
52ΔBertrand A T ◎
59ΔHill Willard N ◎
66ΔSharon Alfred J ◎
75ΔWalsh William T ◎
80 BENTLEY ST ends

GRAND fr 85 Malden E to 104 White (Right odd) Zone 8
41ΔCorigliano Giuseppe ◎
ΔCorigliano Carlo
Trudell Roger
42ΔHeffner Charles A ◎
ΔGeisel Robert E
45ΔCanniff R T
46ΔStrout R inventor ◎
O'Hara William
ΔMidura Alexander L
47ΔFoley Viola C Mrs ◎
53 REVERE ST crosses
56ΔMorin W E linoleum ◎
57ΔAbbott Carl ◎
58ΔMorin Joseph E
60ΔCarosello Nicholas P ◎
61ΔRandall Laurence M ◎
64ΔJohnson Ernest V ◎
ΔBuller O A piano tuner
65ΔCarlson Harold A ◎
68ΔCooley Arthur F ◎
69ΔMarra John R ◎
75 OZARK ST begins
76 Safarik Harold W ◎
80ΔSafarik W Mrs ◎
81ΔStent M Lesley ◎
85ΔJennings Joseph B ◎
89ΔWise Gerald J ◎
95 Laforte Joseph A ◎
99 WAREHAM ST begins

GRANDVIEW fr 232 Plumtree rd N to 153 Cambria (Right odd) Zone 8
14 Edmonds W F ◎
20ΔLaMontagne J A Jr ◎
23ΔOlbon William H ◎
26ΔSkellings Henry J ◎
27ΔHeath W Frederic ◎
32ΔBarnes Francis J ◎
37ΔMcCauley Henry T ◎
ΔResidential Cleaning Service Co
38ΔCarr Norman I ◎
43ΔCote Raphael ◎
48ΔBrueck D F ◎
53ΔFuller Henry J ◎
54ΔGobeille Leonard R ◎
57ΔBednarz Henry W ◎
58ΔComparato Anna ◎
63ΔRathbun Gordon C ◎
64ΔBurns Forrest W ◎
67ΔBolger P H Jr ◎
68 White Henry C ◎
74ΔMolino Aldo M ◎
75ΔEddy Martin L ◎
83ΔGorman G W Mrs ◎
84ΔLind Fred ◎
87ΔMurray John B ◎
88ΔFiore Warren P ◎
94ΔCratty Frank H ◎
95ΔZemla Kenneth A ◎
98ΔDoty Milton B ◎
103ΔRussell F I ◎
104ΔJohnson Joseph W ◎
108ΔRichardson Perley B ◎

GRANGER fr 1412 Wilbraham rd N bey Fairlawn to 451 Sunrise ter Zone 9
13ΔAllard Philip B ◎
20 Vacant
26ΔDuBois Ralph K ◎
29ΔBottoni Gene ◎
37 Petelle Raymond F ◎
38ΔDean Robert E ◎
44 Vacant
47ΔWentworth F J ◎
57ΔRitchie Harry R ◎
58ΔRitchie Clarence P ◎
63ΔCremonti Mildred R Mrs ◎
69ΔBoyer Joseph E ◎
75 FAIRLAWN ST crosses
77ΔDearden Harold E ◎
78ΔAunchman L F ◎
87ΔOlbon Edward K ◎
88ΔRusso Nicholas ◎
97ΔRourke John H ◎
98ΔSeifert Reinhold H ◎
107ΔBeaulieu L A ◎
108ΔBedrosian Samuel ◎
115ΔKirsner Herbert S ◎
116ΔJohnstone William T ◎
125ΔCarberry Edward P ◎
126ΔBurton Harold ◎

GRANT fr 17 Armory E to 96 Magazine (Right odd) Zone 9
5ΔMarceau Robert W
9ΔSpalding Florence P Mrs
ΔMathieu Louis P ◎
15ΔSullivan Jeremiah J
ΔSullivan John F
18ΔHunt Sylvia G Mrs
20ΔHebard William H
21ΔHogle Herbert D
Vacant
25ΔVacirca Joseph W
ΔWeber Fred E
26ΔNordurf James L
33 Carroll Robert W
Tucker Warren J
34ΔDavis Merrild L ◎
ΔDady John H
36ΔWard Lilian E ◎
38ΔCheries Joseph
39ΔMaxwell M G Mrs
ΔMoulton Mace
42 Johnson Adam J ◎
46ΔCouzelis Michael C ◎
47ΔSamson Filmore J
ΔStratton Russell M ◎
51ΔO'Brien Thomas W ◎

GRANVILLE fr 239 Eastern av E to 34 Logan (Right odd) Zone 9
13ΔCharest Norman E
ΔTravers K E Mrs
16 Vacant
19 Vacant
25ΔBernardini Elda Mrs ◎
ΔWallenberg S acct
ΔWallenberg E M drsmkr
29ΔManegre A J ◎
33ΔRae Edward J ◎
38 Vacant
39ΔSheehan Robert J ◎
Knoll Owen
43 DeVine Walter C

GRAPE fr W of Breckwood blvd E bey do to 340 Rosewell av Zone 9
— BRECKWOOD BLVD crosses
61ΔTedesco Pasquale ◎
71ΔPratt James B ◎
81ΔCagan Arthur T ◎
84 ROSEWELL AV (2d part) ends
89ΔLaPierre Hubert H ◎

GRATTAN fr 24 Emmet N to 23 Emerald rd Zone 9
13ΔLoritz Clemens G ◎
14ΔSloter Mitchell J ◎
21ΔHallam D G ◎
22ΔRock William A ◎
29ΔHarrison Allen S ◎
30ΔPalosky Donald D ◎
37ΔEnglish James C ◎
38ΔPeck William R ◎
45ΔCurto Joseph A ◎
46ΔCase Nathan D ◎
53ΔEllsworth G M ◎
54 Vacant
61ΔDellecese Charles G ◎
62ΔMacArthur John J ◎

GRAY'S AV fr 24 Cypress N to 29 Emery (Right odd) Zone 4
16ΔSpringfield Canvas Products Co
43 Salvation Army The warehouse

GRAYSON fr 648 Parker SE to 3 Bruce (Right even) Zone 9
— HIRAM AV begins
— JERILIS DR begins
88 LUCERNE RD ends
114 WRENTHAM RD ends
150 MERRILL RD ends
162ΔPlouffe F B Mrs ◎
174 JAMAICA ST ends
184 Anderson Arthur W ◎
190 Baker Cyrus ◎
210 BRUCE ST begins

GRAYSON DR fr 130 Shumway S and SE to 207 Breckwood cir Zone 9
— SHUMWAY ST ends
406ΔRobinson J E
— Vacant

GREANEY fr 1117 Liberty E and SE to 112 Mildred av Zone 4
17ΔMcElhone Thomas ◎
27ΔMcDowell Earl H ◎
37ΔMcCarthy Francis J ◎
38ΔLaBrecqui Josephat L ◎
ΔLaBrecqui R F nurse
50ΔClarke Robert B ◎
56ΔBurns Richard J ◎
61ΔBrayton Catherine M Mrs ◎

Greaney—continued
66ΔStabile Dominick A ◎
72ΔBrook John J ◎
75ΔFerri Robert J ◎
80ΔMegazzini Brimo L Jr ◎
90ΔSullivan William E ◎
90½ WHITAKER ST ends

GREEN LA fr 58 Atwater rd NW and N then E to 126 do (Right odd) Zone 7
22ΔThomson W F B ◎
25ΔPfeifer Ladislaw E ◎
26 ATWATER PL ends
31ΔFrancesconi Tullio A ◎
38ΔHopkins C B Mrs ◎
51ΔWinterlee Carl E
60ΔNewton John M ◎
63ΔFerris Basil M ◎
82ΔMartineau H W ◎
100ΔLyons A E Mrs ◎

GREENACRES SQ fr 39 Foster E then S and W to 61 do (Right odd) Zone 5
5ΔBelhumeur George E ◎
7ΔDerose Louis C
8ΔDigan Bernard A
11ΔMcLaughlin Richard F
Whitaker Milton H
12ΔYoung William D ◎
18ΔVining Charles H ◎
22ΔPhelps Pauline E Mrs ◎
24ΔBerte Louis A ◎
26ΔOlschafskie Edward J ◎
30ΔPowell William A
32ΔDeSellier Henry ◎
36 Davinson E L Mrs
ΔWalker Samuel Jr
40ΔDuncan A J
LaPorte Delano H
MacDonald Marilyn A Mrs
44ΔScully James J ◎

GREENAWAY DR fr 51 Keddy S bey Cherokee dr to dead end Zone 9
208ΔSmith Herbert L ◎
216ΔBond Elmer B ◎
219 SUNSET DR begins
224ΔDuclos Leonard P ◎
232ΔKnowles William E ◎
233ΔErbentraut L A ◎
240ΔDenette Clarence E ◎
243ΔMarino Joseph A ◎
248 Briggs Gerald J ◎
251ΔProvencal R L ◎
256ΔRosoff Samuel ◎
261 Harrold Daniel W ◎
264ΔTremblay Ronald G ◎
269ΔStoddard J L ◎
272ΔGranger Marilyn J Mrs ◎
280ΔDenesha James F ◎
285 SUNSET DR ends
288ΔHaney James E ◎
296ΔDuffy Raymond T
305ΔAndreis Paul L ◎
306ΔMcDonald Frederick F ◎
309 CHEROKEE DR crosses
320ΔDillon Gerald L ◎

GREENBRIER fr 55 Larkspur S to 12 Blaine (Right even) Zone 8
3ΔBallard Russell J ◎
9ΔSchoppee Lawrence W ●
15ΔVerespy Harry B ◎
19ΔLarkin Edward W ◎
23ΔOltsch Harry A ◎
24 TRILLIUM ST ends
27ΔArmour S E artist ◎
33ΔComins Ellsworth D ◎
38ΔKinsman G Sumner
ΔKinsman L G H ◎
39ΔNeissel Earl J ◎
47ΔJones Emma F Mrs ◎

GREENE fr 243 Hancock E to 266 Eastern av (Right odd) Zone 9
12ΔGreen Street Auto Body Co
17ΔCornine Alice G Mrs ◎
Vacant
20ΔGould Douglas L
ΔRitter Charles D
20rΔGould D L auto repr
23ΔGladu Homer H ◎
26ΔDiSanti Alphonse ◎
31 Graziano Antonio ◎
32ΔHannon John J
Hannon M M Mrs ◎
36ΔDonovan John J ◎
37ΔBosoni Artemio
ΔGaimari M Mrs ◎
41ΔBartolucci Angelo ◎
42ΔGraziano Peter
43ΔHill Richard H
44ΔGildersleeve W Mrs
ΔStocking George
48 NELSON AV ends
49 Hodges Elmer G
ΔMueller Gilbert F
58ΔAfflitto E M Mrs ◎
61ΔBongiorni Alberto ◎
ΔBongiorni Louis A
63 Phipps George A
Vacant
64ΔGardner L M Mrs ◎
ΔJohnson Thornton E
68ΔGolson Talmage J
70ΔAnthony Fred F
71ΔCerrone Carmine A
ΔDiPietro Joseph N ◎
72ΔToro Oreste ◎
74ΔGuistimbello Morton
76ΔFrenguelli J B
81 Frazier Robert S ◎
82 Renaud Armand J
83ΔYacavone Liberatore ●
84ΔBerard Charles L
Chapin Bertha Mrs
88ΔCirillo Vincent ◎
89 Albanesi Albert
ΔVacirca Sebastian
94ΔTaylor Leroy W
96ΔCollins Joseph W
97ΔOdlum J A Mrs ◎
98 MONSON AV begins
100ΔSmith Samuel ◎
103ΔJones James H Jr ◎
104ΔJackson Morris J
106ΔDowse F C ◎
107ΔArmand Rosa Mrs ◎
110 Tyrell Francis ◎
111ΔReel LeRoy R ◎
112ΔLeBlanc Robert E
115ΔBracken Nathan D
116 GREENE PL begins
117 Waldron Walter C
118ΔGeller David
120 Loveland George W
ΔLannon Jack W ◎
121ΔAmedeo Dominick F
122 Deane John F
123ΔAmedeo A Mrs ◎
124 Vacant
125ΔDavis James M
ΔReid Beryl
Cava Frank B
Hackman Charles N
Bates Frances J Mrs
Vacant
129 Bushey Ruth
Mariano Michael
Cassels Robert S
Williams Glynn
Vacant

GREENE PL fr 116 Greene N (Right even) Zone 9
19 Coyode Raymond G
20 Smith Arthur ◎
25ΔMcCray Ophelia
Bell Ollie
Young Lessie
26 Vacant

GREENLEAF fr 25 Fairfield S to 240 Sumner av (Right even) Zone 8
1ΔTarrant Richard A ◎
7 GARFIELD ST crosses
11ΔElliott C O mfrs agt ◎
Vacant
14ΔAnderson J G Jr ◎
15ΔLackett M A Mrs ◎
20ΔFeltham Homer R ◎
21ΔMcGinity Paul J ◎
26ΔRicklas Maurice J ◎
27ΔBooth Emily J Mrs ◎
32ΔSaffer Sylvan ◎
33ΔLaw Sidney F ◎
ΔGoding George A
37ΔMayotte John B ◎
38ΔDyer F H Mrs ◎
45ΔSwind R C ◎
51ΔBunnell R B

GREENWICH fr 2794 Main W to 87 Birnie av (Right even) Zone 7
7 Hooker The apts
Comeau Abraham
Hood Harold W
Gazar Eleanor A
ΔSitek Joseph A
ΔStathis James
ΔO'Brien Walter A
Goodell William P
15ΔFuda Samuel A
ΔTancrati Michael W ◎
16ΔMercure Edor C
17ΔFuda Frederick J
Vacant
18ΔPlasse Paul E
21ΔCorriveau Lomer E ◎
Couture Richard L ◎
Chabot John P
22 Marra John
ΔPlasse Ernest ◎
25ΔConnolly Edward J ◎
ΔConnolly John J
Mazur Charles J
26ΔMercier Arthur J
27ΔFitzgerald Thomas J
28ΔGariepy Charles R
ΔSmith H E ◎
29ΔHoare John F
ΔLaFleur Veronica A ◎
31ΔDumas Henry O
32ΔCarlson A S Mrs
ΔDesmarais Ode J ◎
ΔCasino Harold W
33ΔDumas Alfred E ◎
35ΔGamache Frederick Jr ◎
36ΔLeClair George ◎
37 Archer William J
ΔMarra Owen J
38ΔShaker Edward M
41ΔSoucy Ferdinand F
Mecum Adeline A Mrs ◎
42ΔDavis W V ◎
ΔDecoteau Eva R Mrs
46 Hill Willard D
47ΔGaumond Paul ◎
48ΔGowans Eva M Mrs ◎
ΔPage Thomas E
49 Reno Thomas E
ΔLangevin Raymond L
52ΔO'Brien Robert E ◎
53ΔProvost Hilaire J
54ΔOuellette Joseph E
55ΔDeMillia Arthur L ◎
56ΔArchambault Viateur H ◎
57 Archambault Henry J
58ΔGadreault Lawrence L
59ΔAsselin Arthur J
61ΔDeGray Walter R
62 Asselin Narcisse ◎
63ΔPeritz Alice E Mrs ◎
64ΔAsselin Rolland T
ΔMethe Gerard

GREENWOOD fr 2003 Main E to 322 Chestnut (Right odd) Zone 4
1Δ(1)Hart F F Mrs
Δ(2)Lomascolo William J
Δ(3)Gosselin Clement F
(5)Krahala Stanley
(7)DeWitt Horton
3 Butler Albert
ΔPowers Harry F
ΔWhipple Charles L
ΔEdwards J W
ΔHichberger Leo
ΔTrojanowski Anthony P
ΔHall Carl R
Cote Eli V
ΔGaudette Donat ◎
Pike William R
ΔMartin Edward G
ΔLisee Exaudina M Mrs
17 Bertrand V B Mrs
ΔAdamski John G
ΔHassiotis George A
ΔDenny Edward A
Moran M M
ΔHerd Mary Mrs
ΔPeloquin Emile J
ΔMarotte E H Jr
ΔTouchette D E
Handfield L G Mrs
Morrey Allie
ΔVear Ada D Mrs
31ΔBelleview Chambers The furn rms
34 Sandgren I H Mrs furn rms
37ΔGarvey M T Mrs
Boyd John J
ΔNareau Frank
39 Blair Leo H
Roberge Robert U
ΔMcDuff Dosildeas O
40ΔDucharme A B Mrs ◎
ΔJodoin W J
ΔCatter Cecelia M Mrs
42ΔJones Fred W ◎
ΔJones E A Mrs furn rms
44ΔEarly Norman F
ΔKennedy Preston
Carter Dorothy L
45 Kennedy Desolene Mrs
Lawson Seabron
46ΔRobinson Joseph
ΔYates Curtis
48 Finch James
Smith Gertrude Mrs
50ΔWalker Samuel
ΔPrince W Mrs
56ΔByrd Furman
Christian Alderic A
Christian C B Mrs
58ΔGoldberg Harry
60ΔSandgren Van V
64 Rhodes Mary J Mrs
Olmstead Merle
68ΔBielanski C M ◎
72ΔPerry Willie O
72½ Motley Eli
Walters Ike
ΔShepherd Ada Mrs
76 Potega Edwin
ΔBielinski Stella M ◎
83 Johnson Eugene
Self Herbert J
Warren Elmer
86 Levine P warehouse
93 DWIGHT ST crosses
94ΔZandan Y Mrs poultry
96ΔAssad Joseph S
ΔFletcher Virginia A Mrs
99 Stockton George W
ΔCastleberry Farris
ΔWiggins Willie
100 Pope Minyard Jr
O'Connell M L Mrs
ΔCorjay John
101ΔHall Raymond
ΔMcCoy John M
Vacant
103 Vacant
105ΔGrodsky Harry & Co Inc plumbers
108 Kibit Joseph
Bascoe Rudolph A
Nunnally Charles C
109ΔGrodson's plumbing supplies
112ΔCarrigan Edward H ◎
Vacant
115ΔHartman A D ◎
117 Forys John L
Sroka Karol
118 Kondakov John J
ΔYanuska Joseph
121 Morris James G
122ΔCole Helen M Mrs
123 Aveyard George F ◎
124ΔBennifield Mollie P Mrs
125 Sojkowski S P
126ΔBava Martha J Mrs
127ΔSojkowski R Mrs ◎
128ΔPinard George P
128 LaPierre Ruth M Mrs
130ΔPeresada Jennie Mrs
131ΔAuction Brokers Co
ΔBshara Bshara S ◎
132ΔBanks Ralph
135 Bytow Henry A
ΔNorkin Sadie Mrs ◎
136 Beecher Eleanor V Mrs
ΔLee Albert W
ΔSt Peter Louis J
138ΔAnastos Theodore G
ΔShahum Mantoura Mrs
ΔGayle Mae J Mrs

GRENADA TER fr 361 Dickinson E to 46 Pomona (Right odd) Zone 8
11ΔErnst Arthur
Ernst L Mrs tchr music
17ΔBuoniconti Enrico ◎
19ΔMeacham E R nurse ◎
ΔFrayne Anna K
Sweetser Ethel I
24 BERENDO ST ends
27ΔWalachowicz Josef
29ΔNelson Arthur E ◎
31ΔMailhot Henry M ◎
34ΔCanavan Charles D ◎
36ΔPesta Frank J
37ΔGoff J R glazier
Clark Abraham
ΔBeane Frank A
38ΔFontaine Eugene A ◎
41ΔLewis Robert E ◎
42ΔStetson M C ◎
47ΔGoldstein S J real est ◎
48ΔLemanski Helen S
49ΔOlney Allen E
50ΔTranghese William J ◎
53 VENTURA ST crosses
60ΔCummings Robert J
ΔMcCormick Francis E ◎
66ΔWhitney Floyd E
ΔHill Jason H
Sullivan John V
67ΔStrain William H
ΔMontanini Aldo
69ΔFilios Dante J ◎
70-74 Twin Terrace apts
Δ(1)Sater Jacob I
Δ(2)Cagan Robert
Δ(3)Felper Howard H
(4)Vacant
Δ(5)Robinson Max
Δ(6)Block R W Mrs
Δ(7)Dorenbaum Bernard
Δ(8)Foster Leah H Mrs
73ΔDurocher Armand L
ΔPomeroy G Edward
74 Twin Terrace apts
Δ(1)Visneau William A
Δ(2)Dubee William J
Δ(3)Kazin Isaac
Δ(4)Tillman Anna Mrs
Δ(5)Odentz Gerald E
(6)Felper Simon
Δ(7)Napolitan A F Mrs
(8)Robinson Samuel
75ΔAlbano Alfonso J ◎
77ΔHavens Herbert G
ΔWilley Kenneth E
78 Vacant
79ΔSeaver Walter E ◎
81 SORRENTO ST crosses
91ΔAkerman Louis E ◎
ΔKneeland Francis L
92ΔMcCaffrey Webster J ◎
ΔMcCarthy D T ◎
94ΔGallagher W P
ΔHayden Edward J
95ΔSugarman J W ◎
ΔSugarman Sidney M
96ΔMartyny Louis
99ΔCotter William A
100ΔTaylor Wallace A
ΔRoode Marcia J Mrs
ΔPothier Cecile M Mrs
101 Haggerty James J ◎
105ΔNohmy Edward G
ΔO'Malley Patrick C ◎
106 McCann Elizabeth C Mrs
ΔWessman Robert F ◎
ΔPerkins Edith M Mrs
109ΔCohen Myron J
110ΔPell John P
ΔBergeron E O ◎
111ΔL'Annunziata Frank S

GRESHAM AV fr 509 Boston rd SE and S bey Fargo to dead end then rebegins fr N of Stevenson av S to Plum (Right even) Zone 9
36ΔJahn Walter F ◎
61 FARGO ST crosses
65ΔGiammarino Rose Mrs ◎
71 Giammarino S S ◎
74ΔSmith Lawrence M ◎
76ΔRodimon LeRoy F ◎
81 Hervieux E M Mrs ◎
82ΔGore Howard L ◎
84ΔMoore Arthur W ◎
88ΔJohnson B B Mrs ◎
93ΔGosselin George E ◎
105ΔRae James ◎
162 Lissee Florimond ◎
165ΔDavignon A C Mrs ◎
172ΔRheault Richard A
175ΔDavignon William A ◎
176 STEVENSON AV ends
199ΔFortin Clarence L ◎
ΔFortin E L Mrs nurse
256ΔWithers John S ◎
270ΔFriberg Robert A ◎
275ΔLeBlanc Vernon F
289ΔFriberg Henry E ◎
290 PLUM ST ends

GRIFFIN fr 289 Nottingham NE to 120 Eddy (Right odd) Zone 4
15ΔLolos Peter N ◎
17ΔDelivorios Demetrios J
ΔFurlani Rudolfo
18ΔKane James P ◎
23 PARALLEL ST crosses
27 Vacant
28ΔMickiewicz J G ◎
38ΔDaris Thomas T ◎
39ΔLabonte Leo J ◎
43ΔFiliault Joseph E ◎
45 MIDDLE ST crosses
54ΔWestcott John H ◎
57ΔBalardini Alfred I ◎
62 LAURENCE ST ends
66ΔFennyery Edward L ◎

GROSVENOR fr 1079 Dwight E to 461 Chestnut (Right odd) Zone 7
9 Canada Dry Gingerale Co garage
15ΔHenderson Simeon ◎
ΔHarris Whalen
18ΔGreenberg Samuel ◎
Vacant
19ΔDinerstein E trucking ◎
ΔGordon Rubin
23ΔKorzeniowski Stanislaw
ΔNewman Nathan ◎
24 Nakos Spiros
26ΔMalefakis Emmanuel ◎
27 Parent Loretta Mrs
Kennedy Walter J
Konstantopolis Bronie Mrs ◎
ΔBoisseau Robert E
28 Shea Michael F ◎
30 Kawa Joseph C
31 Ainsworth Jarry J
ΔPlante Marie L
Wojcik Emil S
Lipka Joseph
32 Gagnon Oliver J
34ΔBrown Walter R
35 Kemple Warren L

Grosvenor—continued
St John Doris M Mrs
△Dillon James F
Scott Ethel Mrs
38 Lemanski Stanley
△Bozyk Stanley F ◎
41△Cavros George C ◎
Kanitsky John
42△Chiklakis Vasilios ◎
△Tsihlakis Constantine ◎
47△Bokser Jakub
△Schulman Mollie ◎
48△Foley James C ◎
51 Pshenichnikov Vladimir ◎
53△Dziewkiewicz Karl P ◎
55 Sniegowski Joanna
△LaFrance Henry A
58 David The apts
△Willer Louis
△Rolnick M A
Meher Francis W
McCarthy Meta M Mrs
△Bouley Francis N
△Broderick Agnes M
△O'Connor Michael
Ware Lesly F
61 Miller Albert R ◎
Slota Agnes Mrs
64 Elith The apts
Gibson Bernice Mrs
Goldstick Isadore
Regan Kathleen P Mrs
△Schaffer S M
△Kurnitsky Hannah Mrs
Couture Louis
△St Jacques C M Mrs
Bake Helen M Mrs
70 Grosvenor The apts
△Butman Jane E Mrs
September Albert
△DelNegro M M Mrs
Blackburn W A Jr

GROVE fr 2875 Main E to 1550 Dwight (Right odd) Zone 7
11△Bettro John J
△Demetros James G
△MacDonald James
△Anton Ida B Mrs
△LeRocque Ora N Mrs
Mullaney William J
12 Waneta The apts
△Moran Edward J
Vacant
Cleary Harold
△Dehner L E Mrs
△O'Brien M M Mrs
△Poirier Sylvia M Mrs
Shea John F
△Shea Marion R Mrs
16△Laino Ernest
△Laino Joseph A ◎
21△Gibson Edward S ◎
Viens Charles J
22△Charest Gerard M ◎
△Charest George
24△Haley Henry T ◎
White Gerald H
Yanovak Joseph J
25△Dinsonnault Eli D
Duquette Bernard A
△Duquette Marie A E Mrs ◎
28 Cote Adlor J
△Houle Francis J ◎
Lessard Napoleon
34△Millette Marie Mrs
36△Rys Stephen M ◎
37△LaPanne Thomas A ◎
△LaMontage Elsie Mrs
48△Benoit Gerard J

GROVELAND fr 637 Dickinson S to 129 Tiffany (Right even) Zone 8
1△Leland Frederick W
3△Shea William C
7△Snyder Floyd L ◎
9△Wasserman Edward S ◎
11△Koetsch Clarence G ◎
15△Fenton B T Mrs
17△Rice Janet Mrs
19△Hale Percy F
23△Golden Louis H ◎
27△Circosta Frank A ◎
Vacant
29△Moriarty Andrew A
31 Burke Francis L ◎
33△Galvin Clement P
36△Buchman Emil ◎
37△Hadank Walter A
41△Baker Morton H
42△Newman Leo ◎
43△Kohn Milton M ◎
44△Bart Leo
46△Consumers Discount Co house furnishing goods
△Douglass James M ◎
△Douglass F D Mrs nurse ◎
47△Pothier F G ◎
53 FOUNTAIN ST crosses

57△Schwartz Ida S Mrs ◎
58△Lemelin A G Jr
59△Hochberg A O Mrs
60△Lemelin Alphonse J ◎
61 Croughwell P M Mrs
62△Frodyma Frank J
63△Marchand M C Mrs ◎
64△Palmer Richard B ◎
67△McCann Gerald J ◎
68△Mastalerz M A ◎
73△Block Edward ◎
77△Swanson Russell C ◎
79 Akers Joseph P
80△Lenville N R chiropractor ◎
83△Witek Michael A ◎
87△Newman Samuel ◎
88△Lerner Israel D
89△Browdy Celia Mrs
90△Davis Jacob ◎
91△Pulvirenti Florenzo ◎
92△Gilman Julius J
93△Zace Francis J
94△Carriere Edward J
97△Goodrich Leverett H ◎
98△White Meyer M
101△Kusnetz Victor ◎
100△Schneider Abraham
102△Ralph Whitney A ◎
103 Foint Harold J
107△Grosfeld David
108△Tariff Ida Mrs
109△Alpert Max
110△Cote Aldor J
111△Goodman Irving
112△Miorandi Mallery A ◎
114△Miorandi John E
115 Hannah Evan D ◎
117△Metsisto Arvo O
119 Vacant
121△Swanson Lawrence E ◎
125 FERN ST crosses
132△Birnbaum Milton
135△Salo Reino E ◎
138△Mirarchi Philip B ◎
140△Millett Henry A ◎
143△Leonard K W ◎
149△Duguette Henri O ◎
150△Richmond David T ◎
153△Corbett Lester R ◎
154△Scibelli Anthony C ◎
159△Brunton Thomas J ◎
160△O'Brien Thomas W ◎
163△Crowell C F
164△Chernaik J M ◎
168△Champion Leonore L Mrs ◎
173△Cohn Irwin V ◎
181△Daunais Lionel ◎
187 CARROLL ST crosses
— Vacant
195△Santaniello A J ◎
201 Vacant
207△Wallace Robert V Jr ◎
219△Millette Arthur J ◎

GROVER fr 463 Armory E to 780 Liberty (Right odd) Zone 4
11△Flebotte Lawrence A Jr
13△O'Connor William F
△Woodworth Mabelle G Mrs
14 Our Lady of Hope Convent
15△Johnson Thomas J ◎
17 Begley Jeremiah T
21△Owsijuk Maksym ◎
22 Whalen M M Mrs
23△Spinelli Mary Mrs
24△Mahan Maurice M
27△DelPozzo Nicola ◎
28△Cleary Winifred A Mrs ◎
29 DelPozzo Edward
31△Dagradi Martin S
32△Bono Rose Mrs ◎
33△Alberghini M V ◎
34△Bono Peter J
35△Huggard Robert S ◎
37△McCarthy Michael F
38△Rooke George R
40△Brennan James A ◎
41△Cleary Anne A Mrs ◎
Gore William E
42△DiClementi Mauro
43△Cleary Norman E
44△Cutini A G ◎
47△DelPozzo John L ◎
48△Collins James P ◎
49 Kopy David P
51 Grabiec Stanley J
53 Grabiec Louis J ◎
54△Negosanti Peter A
56△Zerwitz M L ◎
57△Champagne Henry E
Pierce Henry J
△McAvoy Joseph C
Griffin Ambrose E
△Doyle Walter
Rex Frederick H J
58△Moynihan Agnes L ◎
61△Sullivan B J
Mitchell Helen C ◎
62△Mazzoli Primo ◎
64△Fenn Robert C
67△Lee Robert N ◎

68△Letellier Charlotte D Mrs
70 Moriarty Frank ◎
72△Kenney Thomas
73△Morrill C A interior decorator
△Morrill Elsie B Mrs
74 Murphy John F ◎
77△O'Connor N E Mrs ◎
78△Allen Homer B ◎
79△O'Connor James J
81△Walsh Mary A Mrs ◎
82△Tucholnikow Wjatschgslaw
83△Walsh Richard T Jr
84△Shumski Helen Mrs ◎
85△Vecchiarelli Philip A
87 Vecchiarelli A Mrs
90△Silviano Gelsomino A
91△Ferrero Margaret Mrs ◎
92△Shields John F
93△McMullen Albert W
94△Manfredi John F
96△Chickettl M C ◎
97 Forcier Roland R ◎
98△DeSante Giuseppe A ◎
99 Bruno Joseph
△Grandmont Bernard L ◎
103△Kelly J Daniel
104△Casey Jeremiah J ◎
105 Rice Jesse A
108 Vacant
109△(1)Clifford Harold P
(2)Giroux Fred
△(3)Burno Robert R
(4)Leahy Katherine Mrs
△(5)Podgurski Edward J
(6)Hanson Stephen J
114△Osinski Frank ◎
△Brunette E J
118△Shea John J ◎
124△Lisowski Joseph S ◎
Lisowski Peter
128△Surowinski John ◎
132△Sullivan Bartholomew A
Sullivan Francis T ◎

GROVETON fr 471 Allen NE (Right even) Zone 8
13△Cote Ulric J ◎
15 Prouty William S
52△Murray John B ◎

GUION fr NE of Monrovia SW bey do then W to 309 Page blvd Zone 4
— MONROVIA ST ends

GUNN SQ fr 139 and 157 Northampton av E to 140 and 160 Westford av (Right even) Zone 9
2△Blette Ida M Mrs ◎
3△Bengtson Martin E ◎
4△Blette Gerald P E
9△Ronayne D J ◎
△Regan Dennis F
10△McDonald Patrick J ◎
14 Vacant
15△Burke I M Mrs
17△O'Shea John T
19△Gagne Leo
20△McCaffrey A E Mrs
△Mouldan Estelle E Mrs

HADLEY fr W Allen Ridge rd E to dead end Zone 8
14△Colby Edmund F ◎
22△Cleary John D ◎
— Vacant
— Vacant
38△Healy Gerald M

HALL fr 275 Belmont av E to 166 Dickinson (Right odd) Zone 8
11 Vacant
12△Rossetto Angelo ◎
△Veto Peter W
16△Coulombe Alfred T ◎
Vacant
19△Teece Harold F ◎
22 Klein Fred Jr
△Avery Clarence W
△Stoeber Emile
25△Bisi Ida M Mrs ◎
△McCarthy Edward J
32△Laflamme Armand ◎
33△McCallen George P
△Smith B G Mrs ◎
35△Coulombe D J
O'Brien Joseph P
Blokland Robert
(3)Summers William M
37△Lang Jerry
△Cole Mildred K Mrs
38△Shannon Walter J
△King Anna A Mrs ◎
39△O'Connell Lawrence C Jr
△Noel Frederic L
41△Gallo Anthony S

△Falvey Margaret M
△Squazza J J
Vacant
△Gigliotti Carl F
42△White Mildred A Mrs
△Malandrinos Harry J
△Brooks Barbara A
46△Manning P R dentist ◎
47△Grinstead Robert J
50△Smith Luke A ◎
53△Conklin Donald J
△Neville Thomas H ◎
54△Jardine E M Mrs ◎
56△Curto Frances J
57△Cook Reginald F
59 Fiss Harriet G
60△DePalma Marie I Mrs ◎
Marsh Donald J
61△Aschenbach Walter A Rev
△Higgins Ralph A
63 Vacant
66△Rydell Arthur T
△Holton Jane Mrs
67△Grandfield E I Mrs ◎
72△Bedard Joseph A ◎
Vacant
76△Fisher Bernard
△Beasley Edward F
Kennedy Dorothy M Mrs
△Weyant Lethia
77△Woodstock Roy M ◎
82 Barnes Richard W
△Rothschild Siegbert ◎
△Strauss Walter
85△Ouellette Alphonse F ◎
88△Arsenault Adelard ◎
89△Roderick Edward
△Dickinson Walter E
Noel Fernande Y
Stroop P V nurse
92△McDonald T F ◎
93△Gruenberg Max
93△Loewenstein Hugo
98△Ostiguy Jean P ◎
99△Gregoire Felixine E Mrs
△Hoar John F Jr ◎

HALLER (Indian Orchard) fr 82 Ludlow av SW bey Pulaski to dead end
20 RAPALUS ST ends
23△Janik Franciszek K ◎
33△Zielinski J V ◎
51 PULASKI ST crosses
79△Konieczny W F ◎

HALSEY fr 82½ Nursery SW to 23 Crane Zone 4
15 LATHROP ST begins
— Pinney E J Co Inc contrs shop

HAMBURG fr 427 Springfield SE to 88 Bevier (Right even) Zone 7
10△Kennedy Jeanie Mrs
11△Clayton's Cleaners
12△Omer's Market grocers
18 Shumway Victor A ◎
19△St Marie M L Mrs ◎
23△Liberty Bakeries
26△Nunes Antonio ◎
27△Tuper Arthur C ◎
28△Chapin Irene A
33 FARNSWORTH ST begins
34△Fortier Edward L
△Olbrych Albin F
△Kusek Thaddeus F ◎
△Sedon John F
Vacant
40△Riendeau Georgette L
△Turcotte Andrew
48△Taupier Edward J ◎
53△Hart William E ◎
55△Pellegrini Albino ◎
△Pellegrini W P carp
60△Ghareeb Philip K ◎
62△Ghareeb Charles K ◎
67△Drapeau Louis G
69△Johnson John A
71 LOS ANGELES ST begins
74 SILVER ST ends
83△Chaffee Delno C
85△Otis Carroll D
87△Carenza Peter V ◎
92△Vassil William ◎
94△Fostokos Peter
96△Bonemery M A Mrs
98△Bonemery Alexander ◎
99 VAN NESS ST begins
100△Bjorkman Walter
101 Woytowicz Edward B
102△Brayton Clayton C ◎
103△Kaleel Michael A ◎
104 GOLD ST ends
105△Maher Joseph J J ◎
107△Maher Raymond F
111△Silva Joseph T ◎

122△Bauchiero Frank J ◎
123 NEVADA ST begins
124△Bareiss Douglas G
129△Ahern Harold T ◎
131△Rising George C
132△Pickett Myron F ◎
137 STERLING ST crosses

HAMILTON fr 111 Phillips av E to dead end and fr 125 Jamaica E to 122 Lucerne rd and fr W to Jerilis dr E bey do to 588 Parker Zone 9
56 PHILLIPS AV ends
60△Valley Joseph M ◎
54△Toelken Clarence E ◎
57△Trojanowski J F ◎
74△Otto Louise C Mrs
221 MERRILL RD crosses
241 WRENTHAM RD crosses
471 JERILIS DR crosses
485△Rowe Leonard W ◎
486 Vacant
510 Dennis Gordon M ◎
515△Dennis Elmer R ◎
516 HIRAM AV crosses
524 Forkey Frank X ◎

HAMLET fr 215 Freeman av NE to 68 Pembroke av (Right odd) Zone 4
12△Carey Delia C Mrs ◎
19△Cortelli E M Mrs ◎
23△Fournier E L ◎
26△Serra Primo ◎
32△LaRoche Norman ◎
33△Guyette Harry J ◎

HAMPDEN fr 1644 Main W to 1865 Columbus av (Right even) Zone 3
9 Hampden Store The
10△Alibi Cafe
11 Vacant
13 Carleton Bdg
(18)Carlson Storm Window Co
(218)Hey & Ho Associates
(220)Associated Clothing Exporters
△(236)Schaffer D real est
(238)Seagrave H office
(318-326)Vacant
△(328)Pioneer Valley Photo-engraving Co Inc
15-19 Patton Bdg
15 Vacant
17 (201)Vacant
(202)Vacant
△(208)Radio Shop The
△(212)Sheffield L B Mrs beauty shop
△(214)Plastic Identification Co plastic products
(216)Vacant
△(302)Ames Paper Works Inc
△(306)Central Tool & Gauge Co Inc
(310)Spfd Association of the Deaf Inc
(314)National Mfg Co
19△American Surgical Supply and Equipment Corp
20 Tom's Parking Lot
21△IBPOE of the World Harmony Lodge No 140
23 Vacant store
25 Matt's Parking
32△Stein Frank & Sons Inc store fixtures
33△Hampden-Fort Parking Inc
△(2d fl)Bottaro's Fine Furniture
△(2d fl)Premier Printing Co
(3d fl)Forest Manufacturing Co clothing
(4th fl)Engineered Products & Research Co
35△J D Parking Service
38△Jewish Weekly News The
△Underwood Press Inc
40△Monogram Press The
42△Itala Printing & Publishing Co Inc
Cellite Engineers Inc
△(2d fl)Heather Greetings cards
44△Mill Brand Papers Inc
46 (1st fl)Carlisle's Hardware Warehouse No 4
47 HAMPDEN ST AV begins
48△(3d fl)Arrow Elastic Co Inc mfrs
△(5th fl) Elastic Braid & Web Co
49△Frank Bros Paper Co Inc
62△Rainbow Girl Coat Co mfrs

HAMPDEN (Indian Orchard) fr 78 Holly E to 80 Pinevale (Right odd)
2ΔConnor James J
3ΔTrombly Albina Mrs ◎
Wheeler Stanley D
ΔTrombly Everett L
4ΔNareau Napoleon
ΔTaylor David
6 Wheeler Donald F
8ΔCabral Anthony
ΔLaFountain Clarence J ◎
9 Carleton Bdg
10ΔDaigneault Wilfred P
12ΔElmasian Michael ◎
ΔNovak John F
15ΔBouchard Oza L ◎
16ΔMyers Joseph A
17ΔMusiak Z A Mrs ◎
ΔMorgan Howard C
18 Barnaby Ernest
19ΔMyers Arthur J ◎
21ΔLuke William K ◎
23ΔManoogian Peter ◎
24 Verrette Richard P
26ΔMutulian Mourad D ◎
34ΔChestnut Herbert W
39 LaFramboise Alexander J Jr
Levinsky Stanley J
ΔSwierad John A
40 Burbank Francis W
41ΔAnotes Samuel
ΔBlazejowski Boleslaw
Vacant
42ΔWajda Walter J ◎
44 Sheppard S J
45ΔDennis C J grocer
46 LaFountain Emma M Mrs
48ΔBurek Honorata A Mrs
49 CHESTNUT ST crosses
50 Morin Armand R
55ΔRochon Adlor E ◎
59ΔSackett Robert
61ΔRatell George J ◎
65ΔPiligian R M Mrs ◎
67ΔRobinson Herbert A
69ΔGarneau Joseph R ◎
72ΔAsselin Theodore L
ΔDuffy Jane Mrs
ΔWalsh John
ΔRenaud Alferie J
ΔLemieux Henry J
Beauchamp Hermenegilde
75ΔLaramie Aldore J ◎
76ΔBeaudoin Leo J
Herlihy Charles J
77ΔMarkhart Albert H Jr
87ΔAmerican Legion Post No 277
101 MYRTLE ST crosses
105ΔBaker Alson O ◎
106ΔShea James F ◎
110ΔStoffleth Lena M
111ΔLynch Mary C
ΔCrean Donald J
112ΔParker Arthur J ◎
114ΔGamache Ernest A ◎
114½ΔKWoods George C
115ΔPtaszkiewicz T M ◎
116ΔBannan G A
118ΔArndt Albert H ◎
119ΔZeroogian Merigan V ◎
120ΔSilverman Lawrence
122ΔRivers Joseph E
123ΔBoccagni M M Mrs ◎
127ΔNowak Adolph G ◎
128ΔShirley James G ◎
131ΔMiner William ◎
135ΔFogarty George A
ΔChouinard Henry A ◎
136ΔLandry J Mederic ◎
139ΔHenry Edward S ◎
140ΔPhaneuf Julian A ◎
143ΔFaust Germain L ◎
151 OAK ST crosses
161ΔRobitaille A J
163ΔMarlowe Truman A
164ΔSal Cecelia Mrs ◎
165ΔTable Roland A ◎
166ΔGassnola Fred
168ΔTalbot Lionel C ◎
Morin Rose Mrs
169ΔLadue Osman J ◎
170ΔSal Julian ◎
173ΔFish Clarence M ◎
174 Czupryna W M
176ΔCieplinski M P ◎
177ΔDeWolf Carl B ◎
182ΔBedford Nelson J ◎
Blazejowski P F
184ΔAbair George J ◎
Docherty Thomas
ΔLeClaire F H
185ΔHamel Alfred J ◎
187 Morin Roland
190ΔDesautels George E
ΔDesautels Albert L
191 Przybycien Peter ◎
192ΔDesautels Leo A ◎

HAMPDEN ST AV fr Hampden S to 52 Fort Zone 3

HAMPSHIRE (Indian Orchard) fr W of Myrtle E to 150 Pinevale (Right even)
74ΔTherrien H H ◎
81ΔMarano Chester ◎
82ΔDecoteau William J ◎
85ΔMilne James C ◎
90ΔLilja Herman L ◎
105 MYRTLE ST crosses
112ΔEdgett Walter T
120 Vacant
126ΔRoberts Alfred D Jr ◎
130 Nutter Sagar H ◎
134ΔDaudelin Omer B ◎
138ΔMungall John ◎
140ΔFlebotte Lawrence ◎
142ΔFoster Clarence ◎
146 Vacant
149 OAK ST crosses
156ΔFoster Edward H ◎
159ΔSassa Anthony J ◎
160ΔJadoin Wilfred J ◎
166ΔLovett Harold V
167ΔHeggie James ◎
169ΔBurke James H
172ΔDuquette Homer L ◎
173 Nowak Walter S
175 Pereira Porfirio
ΔBedard Charles
177ΔSanSouci Emile F ◎
178ΔKozyra Stanley E
179ΔCallahan T J
ΔMireault Leon M
180ΔBarnum Earl F
181 Jalbert Richard A
Wolski John
ΔJaniszewski Anna Mrs ◎
185ΔFontaine Paul E ◎
187 Dumas M R Mrs
ΔGero Roy E
189ΔVadnais Gilbert ◎
191ΔFontaine Louis P
ΔWhittier Elliot C
193ΔKue Stanley
195 Patla Margaret Mrs ◎
203ΔChapman Valve Manufacturing Co The

HANCOCK fr 695 State S to 3 Dickinson (Right even) Zones 9 and 5
12 Allerton The apts
(1)James Therese Mrs
Δ(2)Breault J M Mrs
(3)Lareau Charles
Δ(4)Scamardella Joseph F
Δ(5)LaPointe Philip
Δ(6)Lareau C N Mrs
Δ(7)Patterson G A
Δ(8)Buchanan Jessie
18 Ellis The apts
Δ(1)Malco Table Pad Co
Δ(1)Yelinek E J
Δ(2)Magni G Mrs
(3)Marx H M Mrs
Δ(4)Ryan T R
Δ(5)Porter Alfred I
Δ(6)Blight Arthur C
Δ(7)Kittredge M T Mrs
18Δ(8)Richard Roland H
20 Pelletier Hubert J
Smith Howard
ΔPaige Isbel W Mrs
ΔDrake Joseph S
ΔFraser Agnes Mrs
Glynn Ada M Mrs
ΔSloan's Barber Supplies
24ΔBrowning D J photos
26 Lovett Elizabeth J Mrs
ΔDegon Frank A
ΔBolin Helen K
ΔRobare William M
ΔRoberts Ulric D
26 Vacant
27Δ(1)Cartmill David W
Δ(2)Gilman H S
Δ(3)Gosselin Mary D Mrs
Δ(4)Telmosse George C
(5)Williams Edna
Δ(6)Malmstrom A Mrs
Δ(7)Warner F W
(8)Moyer A Mrs
27r Reopell Chevrolet Co paint shop
28 Vacant
29 (1)Mandigo Mabel A Mrs
(2)McNulty John W
Δ(3)Londergan W A
Δ(4)Worden Homer E
Δ(5)Hubbard L J Mrs
Δ(6)McBride Florence L
(7)Reardon Daniel M
Δ(8)Kelley William T
30ΔJinxey's Cafe
31Δ(1)Gould Basil E
Δ(2)Aldrich E T Mrs
Δ(3)Kilcourse Ralph M
Δ(4)O'Donnell H T
(5)Flanagan Thomas D
Δ(6)Cadoret Charles A
(7)Grinnell Mildred L
(8)Carlin Grace H Mrs
32½ Vacant
34 Vacant
37ΔFranklin Coston W Rev ◎
ΔFranklin E Mrs furn rms
38ΔAgard Elmer C
ΔRosner George
Vacant
40 Bell Joseph P
41 MONROE ST begins
ΔRosner Frederick H
46 Vacant
52ΔHenderson's Funeral Home
ΔHenderson E J ◎
53ΔHamer Nearh H
ΔEdwards John R Rev
58ΔCarpenter Robert C
ΔHarris Henrietta Mrs
59ΔJohnson H J conf ◎
60ΔJeffreys James Z
Nunley Lillie B
Vacant
61 Johnson's Barber Shop
64ΔClark Samuel ◎
Vacant
65ΔCurtis Roy E
66ΔS C Market grocers
67 UNION ST crosses
69 St John's Cong Church
70ΔWard Milton N Rev ◎
ΔWard Realty
74ΔDuBose W A grocer
80 Vacant
89 QUINCY ST crosses
91ΔBasile Joseph ◎
93ΔBasile J grocer ◎
94 Walker Margaret Mrs
Favazza F variety store
97ΔJoiner C W grocer ◎
100ΔClark Randall R
Cofer Moses
Peebles Arthur
ΔJohnston John H
ΔThomas Ruth P Mrs
Tinsley Ruth
101ΔJohnson R F ◎
Whitman J E Mrs
106 New Hope Church of God in Christ
108 Vacant
Wilkinson Nathan
109 Springfield Goodwill Industries Inc clothing
ΔCrossman Arlington W
Gardner Raymond K
111 TYLER ST crosses
112 Meadows Calvin J
Carroll H R Mrs
113 Spinks Flossie ◎
115ΔLangone James F Inc fuel oil
116ΔAlexander James A
Borne Herbert
Wentworth R A
ΔJohnson Henriquez
ΔFerguson Thomas J
Cheeks Joseph E
Freeman Charlotte S
118 Hancock Cleaners
119 Vacant
123ΔHardick Philip F
ΔMacKay Gloria Mrs
Vacant
125 Vacant store
128ΔWenk William J & Son florist
129ΔJacobs Jake ◎
Weaver G K poultry
132 Vacant
134 Vacant
136ΔDubuque Emile J
141ΔIngram Joseph ◎
ΔHerbert Alvin F
142ΔBeaudry Construction Co
143 PENDLETON AV crosses
145 Vacant store
147ΔSantarsiero Vincent
148ΔFerris Mary V Mrs
ΔShea James A
152ΔGeneral Loan Co
ΔGeneral Supply Co
153 Slaughter M Mrs
154ΔBarbieri Mary Mrs ◎
Pierce Valida Mrs
158 Vacant
160 Rottner L shoes
160½ΔGriffin Michael J
161ΔMurray Charles H
ΔReel Wilmer
161½ Carter William M
162ΔStan's books
165ΔGuardione A meat
166ΔCapaccio N J meat ◎
167ΔHicks John H ◎
ΔWashington S Mrs beauty shop
168ΔDiller Frederick S ◎
Vacant
169 Vacant
171½ Vacant
171½ KING ST crosses
174ΔFoster Thurman S
ΔTabron William
Vacant
175ΔJordan J B conf
177ΔRavosa's Poultry
177½ Vacant store
178ΔPetlock Elizabeth Mrs
Bewsee Herwood H
179ΔCaputo R A Jr tchr music
ΔCaputo Ralph ◎
180ΔMurray's Drug Store
182ΔDimauro S & Sons Service Station
185 Smith Alfonso E ◎
Vacant
187 Groomes Paul
189ΔCurry Samuel P
ΔZergler Gussie
190ΔSalier Louis P ◎
193ΔRossi Peter J ◎
194ΔAlbano Antonio ◎
Forslund Ralph A
ΔQueen Shoe Repair
197ΔWhaling Charles A ◎
200 QUEEN ST ends
203 LEBANON ST crosses
205ΔMarino Viola F Mrs
ΔClare John E
Corcoran Addie Mrs
Rose Joseph C
Shaw Lester
ΔKasack Michael J
208ΔDimauro A G fuel oil
ΔDiMauro Robert S
209ΔLombardi Joseph ◎
210ΔChechile C M
211ΔLombardi J grocer
212 Thaxton Osborne G
216ΔStarlite Variety The conf
221ΔDimauro Sebastiano ◎
223ΔMcCain Woodrow
Vacant
224ΔMitchell Machine & Tool Co Inc
225ΔLeValle John W
ΔPickens Lucille Mrs
227ΔVacant
229ΔAlbano Carmen ◎
231 Six Corners Package Store
239ΔPetrone Victor F
Scala Frank
240 WARREN PL begins
243 GREENE ST begins
246 Phaneuf Harvey J
247ΔSuperior Rug Cleaning Co Inc
248 Flechsig Donald M
250 Sharit Eugene H
ΔGarutti M D ◎
252rΔAuto Glass Service
253ΔDelliPriscoli Antonio ◎
Gentile Mario A
254ΔBozek Joseph
ΔBlair Lorraine G
ΔDaniele A conf ◎
258ΔVatousiou Peter ◎
259 Hartung D J
ΔPuglia John ◎
Vacant
260ΔWellette Florists' Supply Co
262ΔWellette Ernest W ◎
263ΔScagliarini Fulvio ◎
Scagliarini Ronald
265 Tony's Barber Shop
267ΔCentury Auto Trim seat covers
ΔContrino Anthony ◎
276 Delorme Florina Mrs
ΔGarvey Patrick O ◎
279 ALDEN ST begins
280ΔWishing Well rest
ΔSiano A fish
285 WALNUT ST crosses
285 ZONE 9 ends
286 ZONE 5 begins
292 ASHLEY ST ends
296ΔSix Corners Drug Store Inc
296½ Sheehan William F
ΔParker James M
298ΔSupreme Cleaners
300ΔContrino Super Market
302 Dasso E rest
306ΔYacovone John D ◎
308 Roz Joseph M
310 Vacant
311ΔMoney Edward R ◎
313ΔScibelli James J
ΔScibelli John E
Vacant
314ΔBurt Fred D ◎
325 FLORENCE ST crosses
327ΔLacivita Giuseppe ◎
339 CROSBY ST crosses
342ΔBurgess Joseph L ◎
343ΔTracy G W
ΔTippett Robert M
348ΔFessenden W D ◎
349ΔHoffman Cecil A ◎
352 HAWTHORNE ST ends
360 Circosta W J
ΔBeaulieu R W
362ΔBeaulieu J M ◎
Beaulieu Gerard J
366ΔFusaro Carlo ◎
367ΔElias Brookings School
372 HEMLOCK CT begins
374ΔGalletti Peter P
ΔGalletti Raymond ◎
378ΔBedell Paul R ◎
382 Lander Joseph H ◎
384 CLARK ST begins
380ΔHaglund W A J ◎
390ΔPatrell Oliver L ◎
398ΔPatrell O L baker ◎
400ΔSmith Leonard C
404ΔWaters Sara M ◎
414ΔSouthworth J G
416 Gurley Richard C
ΔLadue Francis A ◎
419 HICKORY ST begins
427½ Johnstone Thomas H
429 CENTRAL ST crosses
431ΔLacy William A ◎
445ΔYacovone Sabatino ◎
ΔYacovone Henry
446ΔGurandino George J ◎
Kulig Michael P
Vacant
448 Swiatlowski Katherine Mrs
449ΔDonoghue Henry E ◉
450ΔPratt Mary L Mrs
451ΔSullivan William J ◎
452ΔFoster Carl E
456ΔDecoteau Albert H ◎
465ΔCarr Harry B ◎
467ΔSkrabely R Mrs ◎
482 Vacant
486ΔMontefusco Charles L ◎
490ΔDerose Michael J ◎
491ΔMcQuade M L Mrs ◎
494ΔAntony Elaine L
501 Steinhope M E Mrs
502 MILL ST ends
511 Arch Joseph G
ΔFlorio Carlo C
ΔHaskell Clifford R
Gray Glenwood E
513ΔStreeter Norman S
515 Maratea Dominick
517ΔSantaniello Bernard B ◉
519 Anti Ernest
521ΔBouvier Bernard J
523ΔWegner Otto F ◎
525 RIFLE ST begins
555 NOEL ST begins

HANNON fr 117 Armory NE bey Amboy ct Zone 5
21ΔArmory Wrecking Co
ΔAmerican Wrecking Co of Springfield Inc
47 AMBOY CT begins
60ΔSpringfield Oil & Coal Co

HANOVER fr 115 Gardner SE to 84½ Broad (Right odd) Zone 5
17 NORWOOD ST ends
22ΔNew England Card and Paper Co Inc
ΔGlobe Rubber Works Inc
30ΔSullivan Paper Co Inc
37 BROAD ST ends

HARBOUR RD fr 1140 Allen SE to 65 Sunridge dr Zone 8
5ΔOgoley James J ◎
6ΔOlbon James J ◎
19 McMaster D C ◎
20ΔJohnson Harry B Jr ◎

HARDING fr 1656 Bay N Zone 9
28ΔCroke Catherine Mrs ◎
36 Sabourin Raymond E
44ΔGermaine Belle E Mrs ◎

HARDY fr 1786 Boston rd NW to 243 Verge (Right odd) Zone 9
25ΔThompson Peter E ◎
26ΔCasagrande Joseph ◎
33ΔRoberts Ernest F ◎
52ΔRicardi Alfredo ◎
ΔRicardi Alfredo & Son builders
53 LACONIA ST crosses

HARKNESS AV fr 902 Allen S bey Clough to E Longmeadow line (Right even) Zone 8
16ΔGentile Michael A
19ΔSullivan Harold J ◎
20ΔHead Frederick A ◎
25ΔFuller Robert D ◎
26ΔFuller Charles M ◎
ΔNal Louis C ◎
30ΔMesick Ernest L ◎
35ΔMiller Francis J ◎
36ΔRoss Walter C ◎
39ΔLewandowski Stella M ◎
40ΔBannister John
43ΔGosende V L Mrs ◎

Harkness Av—continued
46ΔRitchie Merrill ◎
49ΔLeggett Albert V ◎
55ΔTherrien Russell A ◎
56 Mercier J A ◎
59ΔSearing Robert ◎
60ΔFirst Frank J ◎
65ΔFalk Myer ◎
66ΔBurlingham Earl G ◎
69ΔMethe Norman V ◎
70ΔSpagna Joseph T ◎
75ΔKaplan N elec ◎
76ΔKushin William L ◎
85ΔTremblay Homer ◎
86ΔStanley Harry J ◎
90ΔGreenough Alvin R ◎
96ΔPierce Henry H
99 GIFFORD ST crosses
105ΔBemis C Edson ◎
106ΔWilliams Fred H ◎
113ΔO'Neil Robert E ◎
116ΔDonovan Margaret C Mrs ◎
123ΔSiegel Harry L ◎
130ΔMontagna Raymond J ◎
131ΔLoomis Herbert F Rev ◎
136ΔMatuzek Edward V ◎
145ΔWinters S C ◎
ΔWinters Electrical Co Inc elec contrs
146ΔSanderson Alton L ◎
152ΔCarbone Ralph W ◎
157ΔSerafino Frank M ◎
158ΔStein Arthur J ◎
163ΔDufault Raymond E ◎
164ΔLagunowich Alexander ◎
173ΔCrouch Curtis G ◎
179 Kimball Olney T
184ΔKuhn John J ◎
191ΔKuhn M V Mrs ◎
192ΔHavens Elmer A ◎
199ΔLecours Albert H ◎
205ΔLarson Edward ◎
211ΔHeyman John T ◎
214 CLOUGH ST ends
219ΔWalker Herbert E ◎
220 Vacant
228ΔLessard Maurice C ◎
229ΔBaumann B A ◎
236ΔDaly Dennis A
237ΔKeane James J Jr ◎
240ΔWood Donald E
244ΔCooper W S ◎
245 Vacant
254ΔWinkler Richard G ◎
259ΔGoff Maurice A ◎
268ΔKozak Michael ◎
280ΔGarczinski Alfred J ◎
281ΔO'Neil T M floor surfacing ◎
294ΔBaumann Joseph ◎
295ΔElim Taffie M ◎
301ΔBashaw E J ◎

HARLAN fr 340 Lexington NW to 35 Thames (Right odd) Zone 4
3ΔMcKenna Mary A Mrs ◎
7ΔConnell Daniel W ◎
11ΔKeane James J ◎
19ΔRossing Wilhelmina Mrs ◎
21ΔMeaney Thomas F ◎
23ΔBrown Peter J ◎

HARMON AV fr 174 Plumtree rd N to 275 Surrey rd Zone 8
12ΔGates Helen D Mrs ◎
17ΔWoodman Walter E ◎
18ΔSullivan Walter P ◎
25ΔDonoghue Katherine G ◎
29ΔCarnilovich Leon F ◎
34ΔSmith Wayne C ◎
35ΔMitchell J S Jr ◎
43ΔStolze Carl O ◎
44ΔJohnson Robert R ◎
48ΔReynolds K B ◎
49ΔSmith Paul R ◎
54ΔSteele George S
55ΔJackson Frank F ◎
58ΔClark T E Jr ◎
61ΔBerard F L ◎
ΔBerard & Sons Inc builders
64ΔMurphy Maree J ◎
67ΔHussey Walter J ◎
68ΔWhalen Edward ◎
72ΔKelloway Berkley M ◎
73ΔCalberg G P ◎
78ΔGoldsmith H C ◎
79ΔDeCarlo Joseph N ◎
84ΔMorini Guido L ◎
85ΔHutchinson H L ◎
88ΔForsstrom G R ◎
91ΔPlummer Charles H ◎
94ΔShaw Robert L ◎
100ΔRoberts C W ◎
103ΔProthero C Raymond ◎
106ΔCollins Harry T ◎
109ΔElsner Myron M ◎
112ΔMahoney John J ◎
115ΔWilder W W 2d ◎
118ΔButler Arthur L ◎
121ΔStevens Howard C ◎
124ΔDodge Gordon K ◎
127ΔWilder Paul J ◎
130ΔGosselin Leo J ◎
133ΔHaskell D W ◎

HARRIET fr 2975 Main E to 712 Chestnut (Right odd) Zone 7
6 (1)Bigda John G
Δ(2)Mousaw John P
Δ(3)Ryan A R Mrs
Δ(4)Corcoran Margaret
Δ(5)Hind V G nurse
Δ(6)Todd J L nurse
Δ(7)Sutton Stephen J
Δ(8)Wagner T W
12 Coakley James
Konior Louis
ΔMattoon Raymond J
Laporte Wilfred J
ΔBuddington Lawrence R
ΔRiberdy Joseph V
ΔDavis Alfred J
Monette Belle Mrs
Callento Carmen
ΔDavis Carl F
Blais Joseph F
ΔStone Elizabeth A Mrs
Quinlisk Homer N
Leonard Merwin H
17 Holy Cross Convent
ΔSisters of the Holy Cross
18ΔHebert Origene ◎
20 Bleau Victor
24ΔChoquette E E ◎
26ΔDupre Arthur S
Williamson Ada Mrs
34ΔAllen Georgia Mrs
ΔSilverman Lillian R Mrs
ΔFournier J M Mrs
Illingsworth Earle E
ΔLandry Maurice H
ΔMarciel Helen Mrs
ΔNoctor William P
ΔShackette Walter W
35ΔLeclaire W J Rev
ΔSt Thomas Aquinas Rectory
38ΔSt Laurent M A Mrs drsmkr
ΔDoyle Mary U
ΔMoran Beatrice
Marceau Francis B
Orlosk Max A
ΔKaminski Frederick T
Thomas Sifroid P
Vacant
39 DWIGHT ST crosses
55 Douillard Rene
Menard Azelia
ΔMenard Emma Mrs ◎
59ΔLeClerc Charles A
Vacant
61ΔRenault Edgar F ◎
63ΔTessier Ralph S
Vacant
65ΔAlbrecht Ernest A ◎

HARRISON AV fr 1405 Main E to 94 Chestnut (Right odd) Zone 3
10 Millinery Center
12ΔGarvey A T lwyr
ΔSpringfield Republican class adv
ΔSpringfield Daily News class adv
ΔSpringfield Union The class adv
14 Lerner Shops
17½ MARKET ST ends
19ΔHampden Savings Bank
25 Hampden Savings Bank Bdg
ΔInsurance Co of North America Companies
32 Consolidated Dry Goods Co
Hampshire Properties Inc
34ΔSallyanna Sandwich Shop
34½ Vacant
36ΔHarrison Shoe Service Co
38-40 Nosirrah Blk
38ΔKelleher's Wallpaper & Paint Shop
Townecraft of Springfield household appliances
38½ (1)Curran John P
Δ(2)Gregersen Warren
Δ(3)White L T Mrs
Δ(4)Ryan Bertha A Mrs
40ΔStark's Mr Beauty Salon
42ΔCity Leather Co Inc
42½ (5)Rackliffe Arthur S
(6)Morris F Mrs
(7)McCabe Ruth I Mrs
Δ(8)Palmer Isabelle C
44ΔNational Shoe Repair Inc
44rΔChris Parking
57 DWIGHT ST crosses
62ΔLaMountain Simon W
LeFeave H L Mrs
ΔPuffer Sign Service
Pelltier Donald
ΔDuby Ralph F
(11)Ekberg R B Mrs tchr music
Δ(14)Pioneer Valley Girl Scout Council Inc
64ΔHardie C H interior decorator
68½ DAVIS AL ends
79ΔShelton Garage

HARTFIELD AV fr 15 Kaynor SW Zone 3

HARTFORD TER fr 977 Allen N to 319 Plumtree rd (Right odd) Zone 8
3ΔNixon George R ◎
8ΔSaks Philip E ◎
11ΔMenz Henry R ◎
17ΔSullivan John F Jr ◎
18ΔFitzGerald Thomas G ◎
21 Vacant
22ΔDewar David ◎
27ΔO'Brien S D ◎
31ΔCollins Francis C J ◎
37ΔShaw Ruth A Mrs ◎
41ΔWells Lyman A ◎
47ΔGrise Alfred L ◎
51ΔTyer Edward J ◎
57ΔMarcuson Harold T ◎
58ΔFrederick Harris School
61ΔGrady Gordon M ◎
67ΔMcDonald J D ◎
71ΔRoss Arthur E ◎
77ΔSeverance L E ◎
81ΔBradbury W E ◎
87ΔVaughn George P ◎
99 ARVILLA AV crosses
102ΔElmer Martin S ◎
108ΔSawl Harold E ◎
111ΔChapman R B ◎
112ΔGetman Earl A ◎
117ΔShea Joseph F ◎
118ΔBlair Edna M Mrs
121ΔJulian W J ◎
122ΔDomaingue H T ◎
127ΔLauziere J R trucking ◎
128ΔWhite Colin S ◎
131ΔOakes Charles H ◎
132ΔYates Fred ◎
137ΔAnderson Ernest N ◎
138ΔMoore Edwin E ◎
141ΔFilkins John W ◎
147ΔLeland Bennett A ◎
148ΔFranklin George H ◎
151ΔAustin Robert F ◎
152ΔHoward Lewis S ◎
157ΔMcHugh A S Mrs ◎
158ΔLevi David I
161ΔMoylan Margaret G Mrs
162ΔMiller George D ◎
167ΔWilson Wendell F ◎
170ΔEaton Blaine P ◎
171ΔTalberth Jack ◎
177ΔKatz Leonard I ◎
184ΔJacobson Seymour T ◎
185ΔBurns Robert S ◎

HARTLEY fr 1156 Liberty NW bey Thornfell (Right even) Zone 4
11ΔKrane Edward B ◎
17ΔFrisch Alfred J ◎
18ΔDoner H F ◎
23 THORNFELL ST ends
28ΔCorliss James F ◎
38ΔPutnam F I Mrs ◎
41ΔCollins George J ◎
42ΔRaymond Theodore ◎
45ΔMaxwell James E ◎
50ΔFitzGerald A T ◎

HARTWICK fr 156 Dwight rd W and S bey Sedgewick to dead end then begins fr N of Fairway dr S to 34 Franconia (Left odd) Zone 8
14ΔLindbergh A S ◎
17ΔLarson Edwin L ◎
22ΔHarris Bernard ◎
25ΔGay James A ◎
31ΔTuttle Crawford B ◎
39ΔOuwerkerk John N ◎
45ΔSwan John E ◎
57ΔLaPlante Albert H ◎
63 COOPER ST (1st part) begins
64ΔBurgess Robert T ◎
69ΔPurdy Ira J ◎
78ΔRooke Norman F ◎
79ΔCosman Ernest B ◎
85ΔCairns Robert E ◎
90ΔGlover John S ◎
91ΔSadowsky William ◎
96ΔMacmillan J D B ◎
102ΔErdman Allen G ◎
105ΔBrunner Wallace C ◎
106ΔLarson Philip M ◎
110ΔLund Carl M ◎
115ΔWinniman M P ◎
116ΔAdams John Q ◎
121ΔShannon Harold P ◎
124ΔParker Francis C ◎
129 BENNINGTON ST ends
130ΔCavanagh James E Jr ◎
138ΔZeun William C ◎
157 WEYMOUTH ST crosses
160ΔSalem Samuel M ◎
170ΔBarber Donald R ◎
171 FENIMORE BLVD crosses
205 MAYFIELD ST ends
206ΔGarvey John H ◎
214 Harris Seymour B ◎
224ΔMedzerian George J ◎
236 Dyer Emerson L ◎
246ΔMagiera Edward W ◎
254ΔEisner Israel ◎
255ΔKantany Christo W ◎
262ΔSadler Meyer
272 Vacant
282ΔCorbett Harold J
290ΔCarabetta Rocco M ◎
296ΔFinn Raymond M ◎
320ΔImplonbato Armand R ◎
235 SEDGEWICK ST begins
307 FAIRWAY DR crosses
312 Fredette Leonard A ◎
315ΔDeVall Fred E ◎
325ΔBeaudry Edward J ◎
328ΔClow H Stanley ◎

HARVARD fr 32 Yale W to 115 Cornell (Right odd) Zone 9
3ΔHarper William J ◎
Codding Harold D
ΔVigliano John A
4ΔGlenn Henry T
ΔDehler Alan C ◎
8ΔClapp John T ◎
9ΔFenn Samuel R
ΔTwohig Royal F ◎
13ΔHusband Richard F ◎
ΔWhalen Margaret Mrs ◎
18ΔMorris Charles P ◎
19ΔBrown S C ◎
23 Hawkes Alfred E
ΔHawkes Frank B
24ΔSackett Richard C ◎
29 AMHERST ST begins
30ΔJordan R D ◎
35ΔBurdick P F ◎
36ΔJudson E G Mrs ◎
39ΔShlosser Edward J
40ΔWalton Albert Jr ◎
43ΔSandman Henry J ◎
48ΔParker J W ◎
51ΔMoody Arline P Mrs
55ΔHanke Anne S Mrs ◎
56ΔPelletier A M Mrs ◎
57 VASSAR ST begins
62ΔConant Roger L ◎
65ΔHaley Donald B ◎
66 Vacant
69ΔGoodwin P A Mrs
71ΔGerke G G
72ΔMcCoy J H furn rms ◎
75ΔGlynn C N real est ◎
76ΔAltree Ernest A ◎
ΔAltree B K Mrs nurse
83ΔFarrar Parke W F ◎
85 Beaver Thomas R
Niemiec Theodore S
Bent Frank E
89 ST JAMES AV crosses
107ΔLeddy P E Mrs ◎
108ΔJohnston Thornton B ◎
113ΔSherwood E T ◎
114ΔDavis Felix M Rev
120ΔBeaulieu Alexander G ◎
121ΔWhite Clarence W ◎
125ΔCarlton W R eng ◎
126ΔParker Alfonso L Rev
131ΔCarman Ernest W ◎
132ΔKorabowski Adam S ◎
137ΔGarde Daniel A ◎
138ΔPuffer Caroline T ◎
144ΔMallette Basil L ◎
145ΔHammond Fannie L Mrs
150ΔDurkee R L D Mrs beauty shop ◎
156ΔBurzynski Thomas E ◎

HARVEY fr 727 Berkshire av SE bey 725 Boston rd (Right even) Zone 9
20 STUART ST ends
23ΔSarno Salvatore B ◎
27 Hurley William E ◎
31ΔDorsett Walter C ◎
37 BRICKETT ST begins
38 Vacant
42 Monette Floyd H ◎
44ΔMonette W R painter ◎
46ΔBailey Louis V ◎
ΔGoodwin George
47ΔHarvey Street Community Bapt Church
48 O'Connor Abbie L Mrs
52ΔBigelow Richard P ◎
55 DAVENPORT ST begins
58ΔBaillargeon C E ◎
60ΔBatchelor C A trucking ◎
61ΔTelmosse Emily E Mrs ◎
101 HUTCHINSON ST begins
108ΔMonette Robert E ◎
122 Bailey Francis A ◎
123 JOSEPH ST begins
130ΔCrutchfield W W ◎
138ΔBallard Julian P ◎
169 BOSTON RD crosses
176ΔButler Howard N ◎

HASKIN fr 1317 Bay S to 132 FISHER (Right even) Zone 9
4ΔStevens Walter V ◎
9ΔRyan Thomas F ◎
12ΔYakum Peter ◎
15ΔHowcrouft Price H ◎
20ΔKnybel Tony J ◎
23ΔTompkins Gordon C Jr ◎
26ΔSpringer O F Jr ◎
27ΔStandish G A Mrs ◎
38 PEER ST ends
43ΔAnderson Elliott ◎
47ΔFrancoeur Oscar A ◎
50ΔMorris Clarence W ◎
57 Gouvan James E
58ΔLacouline Francis W ◎
59ΔSeguin Edgar T
64 FLAGG ST ends
67ΔDion Robert W ◎
70 Vacant
73ΔCole Clarence A ◎
77ΔGodin Thomas J ◎
80ΔConway Edward T
81ΔNeylon Daniel J ◎
84ΔBarrett John F ◎
ΔBarrett E nurse
89ΔBoucher Herbert E ◎
90ΔLagos William G ◎
93ΔStewart Donald M ◎
96ΔCrane Donald J ◎
99ΔLaperle Elzeard J ◎
100ΔGratteau Ernest ◎
106ΔJennings Richard E ◎
110ΔHill William ◎
113ΔMahall Edward J ◎
116ΔTagan Philip L ◎
117ΔClark S H Mrs ◎
118 FISHER ST ends

HASTINGS fr 34 Kendall NE to 380 Newbury (Right odd) Zone 4
3ΔCassanelli John P ◎
ΔCassanelli Louis F
ΔRigazio Joseph D
7ΔJoanides John ◎
9ΔCannamela Joseph A
15ΔMoran John J ◎
17ΔJoseph Victor M
19ΔLyon Leroy E
24 BANBURY ST ends
25ΔCurran Andrew ◎
31ΔArrighi Anthony ◎
33 Belanger Sadie Mrs
35ΔAiken Bridie L Mrs
37ΔMarquette Joseph L ◎
38ΔLawlor Eleanor R
40ΔWilson Raymond E ◎
41ΔForti Anthony
43ΔFarland A G
44ΔSears Thomas J ◎
45ΔHager Harold O
46ΔLaCasse Donald G
47ΔZeo George W ◎
ΔZeo Michael & Sons produce
48ΔGran Carl E
50ΔNewman Earl J ◎
51ΔLong Mary D Mrs ◎
53 Vacant
54ΔMaynard Civilia M Mrs ◎
56ΔL'Annunziata Joseph A
57ΔLynch Daniel J ◎
60ΔUnderhill Willard E
62ΔMcIntosh William C ◎
63ΔScheuffele Leo G ◎
75 FREEMAN TER crosses
96ΔClark Mary M Mrs ◎
97ΔMcGovern Francis P ◎
102ΔSearles Carl R ◎
103ΔLundgren E S Mrs ◎
107ΔSmart John ◎
112ΔWood Irving S ◎
113ΔReilly M M Mrs
116ΔWilson G R engraver ◎
117ΔTourville L P ◎
121ΔChagnon Raymond ◎
122 Rowe Sarah Mrs ◎
126ΔMathison Leonard A ◎
127ΔMias Bernard S ◎
130ΔMurphy Walter M ◎
131ΔWaltein E Richard ◎

HATCH fr 1834 Boston rd NW to 263 Verge Zone 9
20ΔBuleeza Stephen
27ΔDuffy Thomas J ◎
28ΔMallalieu Charles L ◎
33ΔStenta Albert J ◎
38ΔDeSellier Arthur ◎

Hatch—continued
41ΔMcCluskey A P ◎
44ΔGranross Eric ◎
49ΔScott Charles N ◎
52ΔBrackett Guy W ◎
59ΔClay George W ◎
60ΔO'Connor Jerome E ◎
66 VERGE ST ends

HAUMONT TER fr 482 Page blvd N to 135 Lang (Right odd) Zone 4
11 Malconian Ovagam
15 Cowdery Asa S
Leger Roy A
16ΔBilliel Charles P
18ΔMcGlynn George L
21ΔHadd William O ◎
25ΔMethe Isaie N
26ΔHildebrandt Albert P ◎
31ΔLyons John J ◎
33ΔDavis R E tchr music
35 Vacant
36ΔFitzgerald P T ◎
37ΔEkmalian Mihran ◎
42ΔStrohman Allen S ◎
45ΔEkmalian George C
51ΔGrimaldi Pasquale J ◎
52ΔO'Connor John J ◎
56ΔAcerbi Anthony ◎
57ΔMacPhail Robert D ◎
62ΔSmith Fred B ◎
63ΔHazlett Frank ◎
67 Friese H A ◎

HAVEN fr 845 Newbury N to Chicopee line Zone 7

HAWLEY fr 781 State S to 86 Monroe (Right odd) Zone 9
7 Dillon The apts
ΔKeefe C J MD
Δ(1)Cannon F A
Δ(2)Pratt Susan P Mrs
(3)Vining Martha Mrs
(5)Schoolcraft Walter
Δ(6)Macauley Angus A
(7)Thompson L B Mrs
Δ(8)Palmer Florence W Mrs
(9)LaBelle Leona E
(10)Newhall Marguerite M Mrs
(11)Kelso Minnie S Mrs
Δ(12)Persons C A
Δ(14)Consedine Thomas F
(15)Dutton James W
(16)Washburn Mary T
(17)Bailey Rose P Mrs
14ΔJenkins Malcolm J ◎
15 Dorchester The apts
Δ(7)Menard E J
Δ(8)Upham A G Mrs
(9)Wright Robert E
(10)Neikoff Peter
Δ(11)Kelly Marion L Mrs
Δ(12)Bedford I M Mrs
18ΔLaws F A Mrs massage
ΔLaws George A ◎
23ΔBienievenz Maryan
ΔBooker Herbert L
25ΔPorcheddu M Mrs ◎
30ΔBigby John ◎
ΔBigby M I Mrs beauty shop
33ΔCooke Linwood W
36ΔLeClair P J
ΔSawyer Charles A
Vacant

HAWTHORNE fr 26 Spruce E to 352 Hitchcock (Right odd) Zone 5
12ΔGumlaw Luther H ◎
13ΔPoole Robert C ◎
14ΔGraves Bertha F Mrs ◎
19 Berard Lionel C ◎
20ΔMcIntyre M T Mrs ◎
23ΔMarrin Delia C ◎
ΔMarrin James J
24ΔBedford Alberic O ◎
26ΔFerioli Albert T
30ΔHill L G Mrs
31ΔThor Clarence F ◎
33 Delina Joseph A
Doak Janette M
Reehl Ieehl
ΔLedger Maurice R
34ΔWorthington R C ◎
36ΔSeaman David C
39 Clark H G tchr music
Clark G V Mrs ◎
40ΔCampbell W M ◎
44ΔDion Richard J
ΔLajoie Carlton E ◎
45ΔGentile Frank L ◎

HAYDEN AV fr 868 State N to 92 Andrew (Right odd) Zone 9
10 Vacant

12ΔFletcher & Co sheet metal wkrs
ΔM & M Sheet Metal Co
13ΔMacDonald Marion Mrs
15ΔPederzani Angelo G
18ΔFults Mary A Mrs ◎
19 Vacant
20ΔClark Charles D
21ΔWatkins John H
23 Kersey Ella E
25ΔJohnson W S
27ΔBryant William T Jr
29ΔSimons Barzell D ◎
31ΔHughes Edith E Mrs
33ΔNoel Roland A ◎
35ΔFlynn Kevin J ◎
37ΔFlynn Andrew T
41ΔGiannetti G Mrs ◎
Vacant
45ΔTwining B E
47ΔSheehan Mary M
49ΔSt Peter Edith J Mrs
Vacant
51ΔGordon Richard S
55 Ely Gertrude J Mrs
57ΔBriggs J L
59 Stratton Dana P Jr
61ΔStratton Dana P ◎
65ΔMagistri Dante ◎
71 Swanson S G ◎
77ΔLasorsa Michele L ◎
81ΔSongini Joseph R ◎
85ΔBonesi Andrew ◎
97ΔNew England Telephone & Telegraph Co garage
92ΔUnited Pattern and Die Co Inc

HAZEN fr 1464 Plumtree rd W Zone 9
15ΔPeck Carl P ◎
16ΔStetson Robert C ◎
22ΔKafantaris Michael G ◎
25ΔKnight Charles E ◎
28ΔAntaya Lionel ◎
31ΔNothacker R W ◎
34ΔDuggan B M ◎
38ΔMitchell Thomas W ◎
43ΔCarberry John F ◎
50ΔDulude Wilfred
51ΔSturtevant Charles W ◎
58 Vacant
67ΔMcQuillan Donald S ◎
68ΔMoreau Roland W ◎

HEALEY (Indian Orchard) fr 335 Worcester S to 38 Decatur (Right even)
15 Vacant
21 Houle Hubert
23ΔLambert F M Mrs
ΔCoulombe R L
25ΔFortier Arthur J
31 MONTCALM ST begins
35ΔBerrouard M L Mrs
Lezon Stanley
ΔDerderian John O
ΔDerderian Oske Mrs
47ΔBeaudry Jack B
51ΔLaRose Felix J ◎
57 PEQUOT ST crosses
65ΔSuzor E M Mrs ◎
Donahue Alice A Mrs
ΔLangevin A J
Vacant
71ΔAdams Henry G ◎
Abare Arthur E
75ΔDumais Cleophas ◎
77ΔRoberts John H
78ΔLaVallee Achille J ◎
81ΔSzarlan Julian M ◎

HEALTH AV fr 1135 Boston rd S (Right even) Zone 9
17ΔBoulrice Moise A ◎
26ΔO'Shea Daniel D ◎
27ΔMarceau John B ◎
37ΔMifflitt Charles S ◎
48ΔHamel Sylvio D ◎
58ΔFlorian Angelo ◎

HEATHER LA fr 86 W Crystal Brook dr W to Fox Hill rd Zone 8
— Vacant

HEBRON fr 1179 Dwight E to 500 Chestnut (Right odd) Zone 7
7 Kolodsick Tona K Mrs
ΔLevine Sidney L
Vacant
8ΔCohen Leila Mrs ◎
Mesick Carol A Mrs
Polewacz Stanley F
11ΔCohen Louis Jr
ΔDamb Otto
Leschuck Lena Mrs
Vacant
14ΔKaplan Anna Mrs ◎

16ΔStanislas Lawrence W
Kahane Max
Bechard Philip E
17ΔBlack David
ΔBlack Rebecca Mrs ◎
20ΔNewman Louis ◎
Rodrigues Peter
Garcia Lopez
23ΔBator Alphonse J ◎
Boshko P S Mrs
Vacant
26 Starzak John
ΔStefanovich Benjamin ◎
27ΔBaru Bessie Mrs ◎
ΔZiff Anna R Mrs
30ΔSzczygiel Stephen J
ΔGrant M cattle ◎
33ΔKerlinsky Isaac
ΔOkun Nathan ◎
ΔNewman Theodore
34ΔDenbin William
ΔCohen Solly ◎
37ΔFurman John A
Bator Mitchell B ◎
40 Apples Richard
ΔCariani Joseph C
43ΔBlackmer K Mrs ◎
ΔPueschel George A
44ΔLayos F P ◎
ΔCohen Louis
47ΔLanders Esther E Mrs
ΔLadebauche Walter N
ΔShlaferman Nellie Mrs ◎
48ΔCesarz Chester C
51 Turgeon Amile
Pivin Armand
ΔPosnick Abraham ◎
54ΔFlaks Louis L ◎
ΔShainheit Irving
Vacant
57ΔPepin Paul F ◎
Olszewski Anthony
58 Corey Kenneth R
Scammon Edward C
Parkinson Samuel D
ΔLanglais Robert A ◎

HEMLOCK CT fr 372 Hancock W Zone 5
10ΔPooley Alfred E ◎
12ΔPotter Herbert H ◎

HENDEE fr 265 Page blvd SE to dead end Zone 4
—ΔTiteflex Inc elec supplies
—ΔEast Springfield Coal & Oil Co

HERBERT AV fr 275 Rosewell av E to 45 Wilmington (Right even) (Incorrectly numbered) Zone 9
12 MORTON AV crosses
16ΔCaplette Albert P ◎
19 Morrison H C Mrs ◎
30ΔKubicek Emil J ◎
33ΔLaFleur Hector ◎
36 Savoir Albert ◎
45 BISSELL ST begins
42 WILMINGTON ST begins

HERMAN fr 666 Sumner av N to 57 Vermont (Right odd) Zone 8
11ΔBurton Bertha Mrs ◎
14ΔBebler Flora B ◎
17ΔShub Jacob H ◎
18ΔTurner Paul R ◎
21ΔSterns Arthur C ◎
24ΔKenerson Stanley M ◎
27ΔPhelps Horace D ◎
28ΔReynolds B N Mrs ◎
33ΔCobey William T ◎
34ΔThomas Hassan S ◎
37ΔMcCormick M M ◎
38ΔProwler Anna R Mrs ◎
43ΔGuilbert R F ◎
44ΔHolland Frank E ◎
49ΔHowland Louis A
51ΔDewey Roger P ◎
52ΔGraham R S F ◎

HERMITAGE DR fr 663 Parker E then N bey Southern dr and W to 177 Flint Zone 9
19ΔBergeron Albert R ◎
20 Vacant
29ΔMiller Charles F ◎
36 Vacant
39 Junior Donald N ◎
49ΔHorne Joseph F ◎
50ΔBadorek John J ◎
61 MARMON ST crosses
65 Sheldon Edward H ◎
66 Lohmeyer Richard ◎
75ΔChapin Raymond T Jr ◎
76 Bloom Carl ◎
85ΔBianchi Leo J
86ΔAlbano Alfred ◎
95ΔBerner John J ◎

96ΔHagler Gene D ◎
104 Dow Walter H ◎
105ΔDolan John E ◎
112ΔStClair John G ◎
115ΔCallahan Robert F ◎
122 Belden Harold F ◎
129ΔPaquette Gerald E ◎
130ΔForesi Joseph ◎
139ΔFrappier Mitchell F ◎
140ΔMcDonald Thomas O ◎
148ΔGreenberg Marvin H ◎
149ΔMiller Myron E ◎
157ΔLiddicote George W ◎
158ΔReid William ◎
167 Ottomaniello Joseph
168ΔTourgee Robert L ◎
180 FLINT ST (2d part) ends
183ΔGibson Herman ◎
184ΔGouin Raymond J ◎
193ΔDwyer Philip
194 Vacant
199 Bradley Russell H ◎
200 Vacant
209 Pearson Adeline Mrs ◎
215 Vacant
216 Cooley Victor H ◎
227 Vacant
228ΔDziedzinski Mary Mrs ◎
238 Vacant
241 Vacant
248 Vacant
251 Vacant
260 Vacant
261 Vacant
269 Vacant
279 Vacant
280 Vacant
287 Vacant
290 SOUTHERN RD ends
297 Vacant
304 Vacant
305 Vacant
315 Vacant
322 Vacant
325ΔSerra Robert C ◎
340 Vacant
350 Vacant

HEYWOOD fr 403 LIBERTY SE to B&A RR Zone 4
23 WARWICK ST begins
80ΔCheney Bigelow Wire Works drafting dept

HIAWATHA fr 524 White W to 81 Whittier (Right even) Zone 8
11ΔHowe Herbert A ◎
14ΔUnderwood Murray ◎
18ΔHarris Gordon D ◎
ΔElwell Halsey
Vacant
19ΔCain Robert E ◎
Vacant
23ΔGoetz Henry C
ΔOlson Carl G
24ΔOlson Carl G
Olson Carolina E Mrs
ΔOlson George F ◎
25ΔCohen Florence Mrs ◎
30ΔBurke John J ◎
34ΔShapiro Harry A
35ΔKelley G T ◎
36ΔPetluck Samuel ◎

HICKORY fr 419 Hancock E bey Wilbraham av to dead end (Right odd) Zone 5 and 9
15ΔCentral Auto Fabric auto trimmings
17ΔLann Printing Co
27ΔConnolly I M Mrs ◎
29ΔPhelps Stanley E ◎
35ΔRaschi Egizia Mrs ◎
46ΔPuppolo Michael J
48ΔSansonetti John ◎
48 ZONE 5 ends
49 ZONE 9 begins
—ΔU S Armory arms mfrs
64 WALNUT ST ends
73 ALLEN ST begins
74ΔHorner E B Mrs ◎
80ΔBlackhall M J Mrs ◎
86ΔCaputo Joseph Jr ◎
ΔCaputo Frank J
102ΔCombs Stanley J
110 Vacant
118ΔPanna Michael ◎
122ΔManferdini Hugo E
ΔCommisso Frank ◎
128ΔMazza Angela M
ΔMazza Angelo
129 (1)Gaulet Amie A
(2)Drouin Alfred F
(3)Vacant
(4)Millett Collin C
Δ(5)Surrett Dorothy M Mrs
(6)Vacant
130 Mazza Paul T
Murphy William D
131Δ(1)Devine Frank P
(2)Wauzinski Anna L Mrs
(3)Werner Mary J Mrs
(4)Bliss Charles D
Δ(5)Carr William T
Δ(6)Benoit Florine M Mrs
134 Petit Marcellen
135ΔCarparts Inc auto accessories
136ΔLongo Sevrino N
ΔLombardi Joseph
138ΔBertocchi L grocer ◎
139 Tippins Sylvester
141ΔLonghi Florindo
148 EASTERN AV ends
155ΔLincoln Cleaners & Dyers
160ΔHebert Emile J ◎
161 Pellerin Ernest H
ΔPoole B L ◎
161r Booth Marguerite Mrs
ΔLewis Roy
168ΔRobinson James
170ΔDill Raymond R ◎
172ΔPorter Howard A ◎
181ΔKing Raymond P ◎
187 Vacant
188 CONKLIN ST ends
189ΔDeWinkeleer A G ◎
190ΔWarren Jennie M Mrs
191ΔAnthony's Mrs Nursery School
ΔAnthony C H floors ◎
192ΔFrance L P Mrs ◎
194ΔMerrill A W
201ΔThomas Clara O ◎
202 SHEFFIELD ST ends
210ΔUnited Plumbing Supply Inc
211 HIGHLAND DIV NHRR crosses
225ΔSpringfield Ice & Fuel Co
280 WILBRAHAM AV ends

HICKS fr 1750 Carew W to dead end Zone 4
15ΔGreene Roger S Rev
16ΔCampbell George N ◎
23ΔLunghi Albert D ◎
24ΔBrinkman Carl J
33ΔPowers Francis D ◎
44 METZGER PL ends

HIGGINS fr 49 Crestmont SE to 14 Gail Zone 8
15ΔNiewiarowski Roman ◎
16ΔUrsprung Stanley F ◎
23 Vacant
24ΔSwitzer Branson C ◎
33 Vacant

HIGH fr 51 Maple E to 32 Walnut (Right odd) Zone 5
11-17 Maple Hill The Apts
11Δ(1)Ashton P M MD
Δ(3)Bergstrom Arnold J
Δ(4)Dowling Howard B
Δ(5)Alden R H acct
Δ(6)Johnson Elsa A
Δ(7)Diether Grace
(8)Clow Christine E Mrs
17 Maple High The apts
(1)Cowperthwaite Ethelyn
(3)Mozley Frederick
Δ(4)Bradlyn Peter F
Δ(4)Bradlyn M H Mrs nurse
Δ(5)Sullivan Timothy J
(6)Darling Howard E
(7)Hodgins John J
Δ(8)Buckley Arthur D
24Δ(1)Westerberg Albert W
Δ(2)Reim Otto J
(3)Eger Mabelle B Mrs
Δ(4)Ferrier James F
(5)Vacant
Δ(6)Lawless James F
Δ(7)Ruiter Hugh V D
Δ(8)Andros Charles G
(9)Moreau Ernest J
(10)Fenton Richard T
(11)Knoblock Josephine S
Δ(12)Bell M G Mrs
25-29 Mayfair The apts
25Δ(A)Landon J K Mrs
Δ(B)Stickler Jennie Mrs
Δ(C)Rood Gladys W
Δ(D)Spencer R H Mrs
(E)Dunn Eugene N
Δ(F)Geer Bertha L
Δ(G)Murphy John E
Δ(G)Murphy L D Mrs tchr music
(H)Murty Bridget Mrs
26 (1)Martineau Walter
(2)Rockefeller Anna
Δ(3)Godin Bertha A
Δ(4)Lucey Frank J
Δ(5)Stackman Henry
Δ(6)Graham Samuel A
Δ(7)Cutler Doris H
(8)Vacant
(9)Cote Elizabeth Mrs
Δ(10)Barden Robert S
Δ(11)Ainsworth M M

High—continued

Δ(12)Melin John E
27 Mayfair The apts
(I)Beecher Ralph M
Δ(J)Ling Walter J
Δ(K)Topham W H Jr
(L)Drake Robert W
Δ(M)Mulligan Arthur J
Δ(N)Rich J M Mrs
Δ(O)McGoldrick Hugh
Δ(P)Grant Beatrice R Mrs
29 Mayfair The apts
Δ(Q)Lovett W F
Δ(R)Foley Julia A Mrs
Δ(S)Davison Ada M
Δ(T)Fernald Ernestine R Mrs
Δ(U)Dean Jessie W Mrs
Δ(V)Ciancotti Vincent D
Δ(X)Wolff Renate C
30ΔBachulus M J MD
ΔCowan V L dentist
ΔHoag G chiropodist
31r Vacant
33-35 Beaumier The apts
33ΔHaring Jessie M Mrs
ΔHaring Jessie M Mrs
ΔLappin Thomas J
ΔVanasse Clara C Mrs
ΔBowman J M Mrs
ΔBradway S P Mrs
ΔSpinks M M Mrs
ΔAdams Mary J Mrs
ΔSponske Joseph J
Vacant
35 Beaumier The apts
ΔClendineng N B Mrs
ΔLavery John R
ΔLucius Leon H
ΔEaston Madeline C Mrs
ΔManning Daniel J
ΔGriswold Roberta E
Rydz W M nurse
ΔRoy Blanche R Mrs
ΔStrebel B M Mrs
Tilton Rufus H
40 Forty High St Apts
Δ(1)Moriarty Thomas J
Δ(2)Abbott Emma M Mrs
Δ(3)Hogan Katherine L Mrs
Δ(4)Rowan M J
(5)Bartlett Isabel M
Δ(6)Charest Emma F Mrs
(7)Treske Paul
(8)Vacant
(9)Geelnaud Edith M Mrs
Δ(10)Dusseault S F
(11)Brick I K Mrs
(12)Vacant
Δ(13)Spooner G G
Δ(14)Moseley Lois A
Δ(15)Johnson S E Mrs
(16)Walker Joseph
Δ(17)Anderson Sadie F
(18)Carson A Catherine
Δ(19)Rose Frances G
Δ(20)Coughlin Joseph F
Δ(21)Linnehan James P
Δ(22)Bryson Neil
Δ(23)Hughes Anna L
(24)Edwards Walter
Δ(25)Cade John
Δ(26)Townsend Ethelyn
Δ(27)Howes Bruce
Δ(28)Connors Anna M
Δ(29)Perkins Robert E
(30)Gamble William T
Δ(31)Kaplan Eileen V
Δ(32)Keyes Lucy B
Δ(33)Reno Anna A
Δ(34)Drexl Kate G Mrs
Δ(35)Ring Charles W
Δ(36)Orzech Stanley W
Δ(37)Murphy M Mrs nurse
Δ(38)White Beatrice B Mrs
Δ(39)Paviol P A B Mrs
Δ(40)Borenstein Philip
Δ(41)Slattery Helen T
Δ(42)Fielding L Mrs
Δ(43)Fowler Abbie S Mrs
Δ(44)Steers Doreen J Mrs
Δ(45)Cunningham F M
Δ(46)Cotter Joseph E
Δ(47)Perkins Alice K Mrs
Δ(48)Smith L M Mrs nurse
Δ(49)Pomerat G Roland
Δ(50)Shea Mary A
(51)Ayers Eugene M
(52)Moran Hannah
Δ(53)Lewis Carolyn M
Δ(54)Rawson H F Mrs
Δ(55)Bridel E R Mrs
Δ(56)Leger A Louise Mrs
41ΔMillier I M furn rms ◎
47ΔPierce J D veterinarian ◎
52ΔWestmore The furn rms
Kie J F painter
ΔTalbot J Leon ◎
ΔTalbot P P Mrs furn rms
53-55 Westminster The apts
53Δ(1)Webster Francis E
Δ(2)Morey Frank E
(3)Place William A
Δ(4)McGarrett Frederick P
Δ(5)Wilkes Stephen A
Δ(6)Sfoungaras John
Δ(7)Monteiro Antonio L
Δ(8)Murray William F
55 Westminster The apts
(1)Dineen Robert
(2)White Richard B
(3)Percy Richard G
(4)Schwarz Joseph
Δ(5)LaFond John
Δ(6)McDonald Charles E
Δ(7)Manegre Wilfred A
Δ(8)Wheble Sidney T
56ΔBelvoir The furn rms
ΔWitkowsky L V Jr furn rms
57Δ(1)Verani Frank
(2)Ward Roland J
Δ(3)Mower Alice I
Δ(4)Kleindienst William H
Δ(5)Bresnahan Daniel J
Δ(6)O'Connell M E
Δ(7)Deragon Ethel M Mrs
(8)Vacant
59Δ(1)Allen Leslie E
Δ(2)Giard Rene N
Δ(3)Harrington H R
Δ(4)Griffin Eugene L Jr
Δ(5)Welch M E Mrs
Δ(6)Ross James T
Δ(7)Smith John McK
Δ(8)Bogardus W H
60-62ΔFine R Mrs furn rms
60ΔHigh Street Opticians
61Δ(1)Paquin Wilfred A
Δ(2)Kiniry Frank W
Δ(3)Dougherty Elizabeth A
(4)Jones Gertrude E Mrs
(5)DeCoste Edward C
Δ(6)Patterson Nora N Mrs
Δ(7)MacLeod Katherine E
Δ(8)Stewart Margaret M
Δ(9)Cantwell Jeannette D
Δ(10)Hardiman Dorothy S
(11)Lynch Nora F Mrs
Δ(12)Monette Fred J
(14)Rivers Rose
Δ(15)Sinclair Margaret Mrs
Δ(16)Ensign Gladys W Mrs
Δ(17)Mowrey Walter E Jr
62ΔFine R Mrs grocer
65ΔHerman D O Mrs ◎
69ΔTurner William ◎
ΔWeaver Mary A
73 SCHOOL ST crosses
90Δ(1)Crimmins Francis J
(2)Cushing D S nurse
Δ(3)Ward Agnes D Mrs
Δ(4)Ashe George A
Δ(5)Casey Mary B Mrs
Δ(6)Cruise L B Mrs
Δ(7)Keena Alice J
(8)Haupt Herbert W
92Δ(1)Freeman Edgar W
Δ(2)Donnelly Gloria C
Δ(3)Jasmin Raymond W
Δ(4)Sykes Eelanor J Mrs
Δ(5)Fontaine Louis A
Δ(6)Corish M E Mrs
Δ(7)Leone B R Mrs
Δ(8)Dickerman Edith S
93ΔCastonguay Raoul
Vacant
95ΔCastonguay Mary L Mrs
ΔKlepach Dominick ◎
97ΔTodd's Market Inc
97½ Dart Edison F
Vacant
98ΔFoote V M Mrs nurse
Champagne Lawrence L
ΔConnaway Ann
Kirby Flora
ΔSlattery M M
Scranton Gertrude M
Vacant
98½ MYRTLE ST ends
99Δ(1)Osborne E P Mrs
(2)Lambert Wallace R
Δ(3)Timmerman Ralph J
Δ(4)Rathbun H S Mrs
Δ(5)Butler Marguerite F Mrs
Δ(6)Hallihan Lillian Mrs
Δ(7)Ainsworth Charles E Jr
Δ(8)Reid Eliza
Δ(9)Ames Winifred E Mrs
Δ(10)Cote Charles A
Δ(11)Bourdon Renie H
Δ(12)Rosado Fausta Mrs
Δ(13)Prince Carter E
Δ(14)Connors Charles E
Δ(15)Krolisky Mack F
(16)Czub Frank H
99½ Dionne Joseph W
ΔThompson Lawrence E
Sutter W G
103ΔStopa Henry R
105Δ(1)Sheehan T B Mrs
Δ(2)Winder Annie C Mrs
Δ(3)Bracken Mary C
Δ(4)Armstrong Marguerite
(5)Robinson Seymour P
(6)LaRiviere Alfred H
Δ(7)Monaghan John H
Δ(8)Martone G Robert
107Δ(1)Premo John W
Δ(2)Gordon Arthur E
Δ(3)Ferry Mary C
Δ(4)VanDelinda H W Mrs
Δ(5)McCarthy Marion E
Δ(6)Setian Lohrab Y
Δ(7)Duffin Henrietta L
Δ(8)McCall Earl W
109Δ(1)Daley Elizabeth M Mrs
(2)Vacant
Δ(3)Harrington Mary E
Δ(4)Eastman Edna H
Δ(5)Kane Margaret M Mrs
Δ(6)Grady Pauline R Mrs
Δ(7)Otis M D Mrs
Δ(8)Wunder Lavinia W Mrs
111 Jasmin Clarence
ΔWright Martha
ΔFuller J E Mrs nurse
ΔFuller Robert H
111½ΔBosworth Charles J
Walker John H
113ΔDoran George R
115 Germain W J furn rms
117-119ΔDiNapoli J D furn rms
120ΔHampden Dist Mental Health Clinic Inc
132ΔWesson Memorial Hospital Nurses Home
133 INGRAHAM TER begins
140ΔHanafin Ella G
ΔWesson Memorial Hospital
149ΔSheriff Hazel H Mrs ◎
Sweet Arthur E
151ΔHowe Frank H
151½ΔSargent Etta
153ΔVanSickle Schuyler C
155ΔSpellman Gertrude C
155½ΔKane Marjorie H
160 Monarch Life Ins Co training school
161ΔBowker Mary L
ΔJaede Elsa M
ΔPottenger M O
167ΔMiller Grace E
ΔOately Marion C
173ΔRaymond E Mrs ◎
ΔFaust Lucien ◎
181 Moreau Mary Mrs
183 Bockno Felix T
Chakour Frederick M
187ΔFitzpatrick Mary E Mrs
ΔHeselton Rita Q Mrs
191 Octo The apts
Rawbone Jessie M
ΔDore George L
ΔKilner Marion W
ΔFlint Donald A
ΔPearson John E
ΔClevenshire Laura M Mrs
ΔKingsbury Julia R
199ΔO'Connor Michael F ◎
201 Vacant
202-206 Hi Courts apts
202ΔBattice Edith B
ΔModern Marking Devices Co platers
ΔCurtin Robert S
ΔErickson Gustaf A
ΔCaswell J L Mrs
Cross Anita A Mrs
ΔRice F P Mrs
ΔNangle Beatrice I Mrs
ΔBaillieul Everett
203 Vacant
205ΔMcCall Lacy
206 Hi Court apts
ΔSteese Hazel S Mrs
ΔGlidden Robert J
ΔMason Donald S
ΔMorris Harry
ΔBlanchard H E nurse
ΔHarrison Edward
Herrick Raymond G
ΔGonyea Irene V Mrs
210-214 Hi Towers The apts
210ΔCall B nurse
ΔCall F nurse
ΔRosenauer H E Mrs nurse
ΔClune John P
ΔLilie Fanny R Mrs
ΔPurrington Verne C
ΔAlbee Nellie B Mrs
Phillips Frank A
214 Hi Towers The apts
ΔHirshon James S
ΔHendrickson George W
ΔKruger Reinhold P
ΔCorliss Thomas W
ΔRyan Evelyn A Mrs
ΔGuerrera Richard
214 Guerrera J A Mrs nurse
ΔHines M A Mrs
ΔReuben Theresa R Mrs
214½ WOODWORTH AV ends
221ΔWheeler Erline
ΔRobinson Grant ◎
222ΔDaigle Alice M Mrs
ΔNeal Minnie W Mrs ◎
223ΔAllen Kenneth E
225ΔStevens Oman E
Washington Elijah
226 Hi Lion The apts
Gengenback Anna M
ΔHackman Charles
ΔMacDonald Annabelle Mrs
ΔRobinson George
Olmstead Alfredo
ΔJones Tyree
Vacant
232 Crump Charles S

HIGHLAND fr 27 Fenwick av E to 26 Lakeside (Right odd) Zone 9
11 Vacant
12ΔFontaine Edward A ◎
14ΔKelly Marjorie J Mrs
15ΔHenchey N L
17ΔLindsay Alexander
18ΔSullivan William E ◎
19 Ahlberg Emil ◎
22ΔShaughnessy Francis
23ΔReilly Hugh J ◎
24ΔMcGovern Phillip J
27ΔHolland Albert N ◎
28ΔJenner L Russell ◎
33ΔJenner S M Mrs ◎
36ΔJones Vertran F ◎
37 Vacant

HILLCREST fr 25 Whitfield S to 106 Riverton rd (Right even) Zone 9
20 Hart John A
22ΔMoss Raymond E ◎
34ΔBrunelle Wilfred F ◎
38ΔCarrier Robert J ◎

HILLMAN fr 1471 Main E to 130 Chestnut (Right odd) Zone 3
21ΔDunn's Parking Service Inc
24 BARNES ST ends
—ΔBacon G nurse
28ΔHighland Hotel The
—ΔHighland Hotel Barber Shop
—ΔHighland Hotel Taxi Service
44ΔTwentieth Century Bowling Alley
Vella Barber Shop
46ΔSpfd Shopping News
47-53 Bassette Company Bdg
47 Vacant
50ΔSpringfield Gas Light Co appliance store
52ΔSpringfield Cold Storage Co Inc
52½ HILLMAN ST CT begins
53ΔBassette F A Company The printers
Δ(5th fl)Holden Patent Book Cover Co
59ΔHalluck's Art Co religious gifts
67 DWIGHT ST crosses
78ΔNew England Blue Print Paper Co printers
81 DAVIS AL crosses
84ΔPitney-Bowes Inc office supplies

HILLMAN ST CT fr 52 Hillman W Zone 3
6 Vacant
8 Vacant

HILLMONT fr 1465 State SE bey Shelby to dead end Zone 9
15ΔAslan Harry ◎
21ΔThompson Florence Mrs ◎
31ΔOliver Ronald E ◎
35 NOKOMIS ST begins
49 Vacant
65 SHELBY ST begins

HILLSIDE PL fr 35 Richelieu NE to dead end (Right odd) Zone 5
3ΔSusinetti William ◎
ΔCassanelli Vincent J
5 Cirillo Jack
6ΔSwentinckus Alfred F
7 Vacant
8ΔKingston William J
9 Choiniere Norman A
Vacant

HILLTOP fr S of Bartels N bey do to dead end Zone 8
— Vacant
— BARTELS ST crosses

HIRAM AV fr Grayson N bey Hamilton to 33 Frederic
— HAMILTON ST crosses
15 Nashatker Robert E ◎
23 Bailey Raymond A ◎
31ΔBasile Anthony ◎

HOBART fr 1087 St James av E to 1436 Carew Zone 4
18 CALDWELL PL begins
22ΔZawrotny Floryan W
38 PUTNAM CIR begins
42 Wight Robert M

HOBSON fr 13 Dewey S to 76 Rollins (Right odd) Zone 9
19ΔMorton R I painter ◎
24ΔWatt Viola E Mrs ◎
26ΔFinch Ethel N Mrs ◎
Langheld Paul H
28ΔHasenjager E A ◎
29ΔMatthews Maude S Mrs ◎
34ΔBokeny John J
35ΔJackson Walter L ◎
38ΔParker Frederick D ◎
39ΔJilson Ralph A ◎
45ΔGottsche Carl ◎
46ΔMatthew J R ◎
48ΔRotolo Fiore J ◎
49ΔCarew Margaret M
ΔTaylor Walter B ◎
54ΔCurtis Laura L Mrs
55ΔWalker C R ◎
57ΔRenaud Henry A ◎
60ΔYunker W Mrs ◎
63 BEGLEY ST begins
64ΔHill Ruth W Mrs ◎

HOGAN fr Maloney av W to Riverside rd Zone 7

HOLCOMB RD fr SE of Kerry dr NW bey Wilshire rd to Pine Tree dr Zone 8
284ΔSnapp Earl T ◎
294ΔWaldron William ◎
295 KERRY DR begins
301ΔSvoboda Carl F
306 Murray Kenneth E ◎
Murray B A Mrs nurse
311ΔKaram Joseph M ◎
312 WILSHIRE RD ends
321ΔMacGilvray Donald E ◎
322ΔRoos George S ◎
323 PINE TREE DR begins
328ΔRasmussen Richard ◎

HOLLAND fr 3379 Main E to 944½ Chestnut (Right odd) Zone 7
7ΔLuvera Anthony C
ΔCoughlin T W
ΔKrah Fritz
ΔMorgan Edward L
ΔConlon Donald L
ΔFafara Walter S
Height Milo C
ΔSupczak Joseph S
11Δ(1)Combs Clara L Mrs
Δ(2)Benway L U Mrs
Δ(3)Grabias Alice Y Mrs
Δ(4)Belden C E
(5)Beckman Ernest A
(6)Hannon H A Mrs
Δ(7)Wynne John B
Δ(8)Raymond B M Mrs
13Δ(1)Broderick Harold W
(2)Vacant
Δ(3)Baulne L H
(4)Lynch H T Mrs
(5)Bissonnette Dolores Mrs
Δ(6)Richotte F M Mrs
(7)Pritchard Lawrence
Δ(8)Nadeau George C
14Δ(1)Maloney Daniel J
Δ(2)Newhauser E C ◎
Δ(3)Platt Harold V
Δ(4)Broderick F M
Δ(5)Olier John H
Δ(6)Gosselin Raymond H
Δ(7)Wagner Charles F
Δ(8)Marchand J A
15Δ(1)Posnik Millian Mrs
Δ(2)Courtney John J
(3)LeBlance A L Mrs
Δ(4)Munro Anne J Mrs
Δ(5)Gagnon Theodore
(6)Tesny Stephen J
Δ(7)Bryant Joseph P
Δ(8)Ayers Albert M
17ΔBreck Helen Mrs
(2)Daigle Richard J
(3)Roy Fred
Δ(4)McInerny John F
Δ(5)Motherway J J Jr
Δ(6)Bello Charles R
(7)D'Amelia Henry R
Δ(8)Lyman Chester A
18ΔConklin William A

Holland—continued
Owen Edna Mrs
Weier Edward
△Wilson Jerry
Vacant
23△(1)Graves F W
(2)**Rohnert George H**
△(3)Brock Robert S
△(4)Ramsay George W
△(5)Guarnieri E C Mrs
△(6)Sullivan R E
△(7)**Fenton Gerald J**
△(8)**Scott Alexander B**
24 Gaudreault Gaston J
△Burns Fred W
Goossens Richard H
Lynch Rita M
Macnab Brent A
Rowley Harold C
29△Gozzit John
Norman Albert J
△**Hebert Alfred**
Proske Otto F

HOLLY (Indian Orchard) fr 1059 Monsanto av S to 1440 Berkshire av (Right odd)
65 **Taylor Clarence A**
66△Shaw William C
67△**Yelle Robert**
△**Arpin Joseph A**
68△Stanley B C Mrs
Jones Alfred E ◎
71△**Bedard A Homer**
△**Moir William**
73△**Fournier Eveline Mrs** ◎
79 HAMPDEN ST begins
80 BRITTANY RD begins
94△Nichols Gilbert W
△**Burridge J Donald**
95△**Pollock John A**
97△**Auffrey Lawrence A**
△Hawrylciw M C Mrs
Richard Lionel J
△Gow Annie M Mrs
△**Machado John P**
Vacant
115 BERKSHIRE ST begins
118 HOLLY CT begins
— GODFREY TRIANGLE

HOLLY CT (Indian Orchard) fr 118 Holly NW
4△**Ratell Anna M Mrs** ◎
10△**Suares Joseph** ◎

HOLLYWOOD fr 527 Dickinson NE to 690 Belmont av (Right odd) Zone 8
5△Narkin Isadore
9△Greco Antonio
△**Donnellan Austin A** ◎
△**Greco Frederick J** ◎
△Siano James J Jr
11△**Robinovits M J** ◎
12△**Barnard Leo J**
14△**Stockhamer S L** ◎
15△Ronin Alex
Viner Pauline Mrs ◎
27 COMMONWEALTH AV crosses
43△**Cronin Joseph**
△Donovan Donald F
△**Merriman Leroy W**
△**Robertson David W**
44△**Allard Raymond A** ◎
△**Dickinson Walter**
47△**Denham G M Mrs**
△**Day Cecilia** ◎
△**McGee Bernard H**
△**Foley John P**
50△**Easson Graham R**
△Foster William
53 Mitchell Ruth F Mrs
△Nivers Augustus W
△**Perry Joseph J**
54△**Lasky Nicholas J** ◎
56△**Laroche Roland D**
57△DeMur M L Mrs
LaBelle Clara M
Vacant
58△Marchese Jennie R Mrs ◎
60△**Connors Julia A**
△**Falcone James F**
63△**Nathan Charles S**
△**Weber Joseph** ◎
65△Maloney Dennis E
67△Kimball Edward J
73 Young Arthur H ◎

HOLY CROSS fr 155 St James blvd S to Oklahoma Zone 4
15 **Barton Charles E**
25△**Leonard Gerald H** ◎
33△**Patnaude Ralph N** ◎
34△**Lucey Donald F** ◎
39 **Paradzick Otto** ◎
40△**Garvey Daniel P** ◎
44△Kopec John J ◎

47△**Raimondi John C** ◎
50△**Munsell James W** ◎

HOLYOKE fr 2086 Main W to 2309 Columbus av (Right even) Zone 4
17△**Bernard Alfred F** ◎
23△**Hildreth D M furn rms** ◎
Bancroft Carl
26△Dupuis Aldei J
29 Edwards John ◎
△Perry Nathaniel Rev
Vacant
32△**Dupuis A furn rms**
33 **Vacant**
37-39△**DePalma V E furn rms** ◎
38 Rusak Peter
40 Iwanicki Anthony ◎
44△Coville Alice M
45 **Katama Apts**
Martel Arthur
Laventure George
Spooner Harold
Kojian Karnig
Vazguez Carmello
Vargis Milinda
Acevendo Jose
Benitiz Estibania
Bonilla Juan
Dougherty William
Majici Jesus
Ramos Francisco D
Salvaris Juan
Santiago George
Vacant
46 Tadie Peter C
△Noone Anna E
49△Bissonette Archie
△Bissonette M H Mrs furn rms
50 Clements John
△Williams Sidney
55△**Peters Peter J** ◎
56△**Sypteras Nicholas** ◎
58 **Siegmond John F** ◎
66 Francis E A Mrs
Jackson E M Mrs
△Allen Lula Mrs
△**Traynham Richard E**
△**Houston Della Mrs**
△Wilson Willie

HOME fr 51 Penacook NE to 898 Liberty (Right odd) Zone 4
4△**Long James J** ◎
6△**Thomas James**
9△Flathers Frederick J ◎
10△**McCarthy James F** ◎
11△Bartolucci Lawrence
13△Yergeau Roger R
16△Flynn Charles M ◎
17△Bienvenue Roger H
19△**Belanger A J**
20 Flynn Maurice F ◎
21△**Long Edward M** ◎
24 **Cocchi Walter J** ◎
26△**Bartolucci Rose K Mrs**
27△**Dugan Laurence F** ◎
30 **Wolos Anthony**
31△**Papageorge G J**
32△Borselli Daniel P ◎
33△Barker Harry S ◎
36△Rossini Cesare ◎
37△**Griffin Francis J** ◎
39△**Brutnell Robert D**
40△Hoar Thomas J ◎
41 **Dahlke Edward W**
42△**Kleinklaus Albert H**
43△Hourihan M L ◎
44 Bowler Patrick J ◎
46△**Sullivan William E**
47△**Martino Michael A**
50△**O'Sullivan M M Mrs**◎
51 Murphy Jeremiah J ◎
53△**Murphy Alice V Mrs**
54△Paran John L ◎
56△**Baldini Louis**
60△Kennedy Hannah Mrs
62△Cruise Michael M ◎
64△**Harvey Pearl B Mrs**
66△**Finn Helen M** ◎

HOMER fr 1043 State S to 226 Wilbraham rd (Right even) Zone 9
12△**Steiner Franklin** ◎
17△Thrasher E A Mrs ◎
20△Dempsey B F ◎
△**Whittum G tchr music**
24 Vacant
28△Knapton Joseph L ◎
34△Chapin F J ◎
36△Jones William F
38△McCarthy N M Mrs ◎
40△Adam Walter S ◎
48△Nihill Leonard J ◎
50△Ginty Norman J
51△Homer Street School

HOMESTEAD AV (Indian Orchard) fr 977 Berkshire av E to 72 Mohegan av (Right even)
17△Scheib John R ◎
18△Heath Elden G ◎
23△**McCarthy Eugene W** ◎
30△**Heggie William G** ◎
33△**Lambert Oswald O** ◎
45△Chant R E builder ◎
48△Andersen Carl H
53△Young John R ◎
62△James Ralph H ◎
67△Young Donald S ◎
75△McFadden W J ◎
78△**Evans Jessie E Mrs** ◎
84△Biro Louis Jr ◎
85△Clough Herbert J ◎
99 ROSS St crosses
110△**McIntosh James W** ◎
129△**Stefanik S E** ◎
130△**Shaw Jesse B** ◎
142△**Mahoney James W** ◎

HOOD fr 1255 Bay SE to 102 Fisher (Right odd) Zone 9
19△Swenor Francis F ◎
20△Courtney B J ◎
24△Buck Frank A ◎
25△Briganti Joseph A ◎
36△Hicks T J ◎
△Hicks Thomas J Inc builders
— Vacant
63 PEER ST crosses
70△Bissonnette O G ◎
75 Vacant
86△Bissonnette A L Mrs ◎
89 FLAGG ST begins
96△**Alden Richard A** ◎
97△**Ethier Dorothy Mrs** ◎
99△Germain Mae Mrs ◎
100△Audet J Edmund ◎
101△Nelen John D
103△Burke Edward J ◎
110△Gosselin J Noel ◎
114 Alexander Cora
119 **Doyon Raoul** ◎
124 DeGuise Anne M Mrs ◎
129 **Alexander James E** ◎
130△**Huber Anton** ◎
133△Berndt A A Mrs ◎
141△Murphy Thomas A ◎

HOPE fr 69 Wallace E bey 56 Phillips av and fr 65 Jamaica E bey Lucerne rd to 112 Jerilis dr (Right even) Zone 9
45△Davis Raymond E ◎
47 PHILLIPS AV crosses
59△Terrien Albert J ◎
77△Nelson Robert F ◎
109 MERRILL RD crosses
115 WRENTHAM RD crosses
145 LUCERNE RD crosses

HORACE fr 181 Dickinson NE to 155 Orange (Right odd) Zone 8
11△DeRose F L elec
△Millette Lucien O ◎
△Williams Charles H
Vacant
14△**Bliss May E Mrs** ◎
17△Norman Ernest J ◎
△**Morgan George J**
22△Friedman Theodore
23△**Shean M E Mrs** ◎
△Robbins Vernon
24 Friedman Roger A ◎
27△Antaya Roger J
28 GLENDELL TER ends
29△**Morneau Albert** ◎
33△Challander Axel H ◎
△Greene T Hinckley
37△Perry B C Mrs
38 GLENDELL TER ends
39△**Cushman Julian H** ◎
41△Collins P E ins
43△Prendergast M V Mrs ◎
47△Gabres James M Jr ◎
49△Miller Robert J
52△Quinn George S
53△Noble Thomas D ◎
△Stanton Charles L
55△Hull George P
56△**Taylor William J** ◎
57△Lazelle E J N **Mrs** ◎
58 Sistare Roger B
61△**Ainslie James A**
62△**Garrison Theodore N** ◎
63△**Stevens Joseph A** ◎
64 Beckwith Donald E
65△**McKenna James L** ◎
66△McGregor George B
67△Lagacy Ida O ◎
68△Walker Clifford M ◎
71△**Ferriter Maurice F** ◎
72△**Leger Daniel F** ◎
73 Starkey Vernon O
74 Evans Donald F

75△**Roche Margaret U** ◎
77△Gilpin James

HORNE fr 39 Stuart E to 2 Covington Zone 9
13 Dias Rudolph M ◎
25△**Sanderson C D** ◎

HOWARD fr 1080 Main W to Connecticut River (Right even) Zone 5
14△**Gingras Adelard E**
Clark Julius
Parker Leslie L Mrs
△**Smallwood Mattie Mrs**
Vacant
16 Jackson Irene Mrs
Yates Curtis
△**Casper Martha E**
△**Douglas Henry W**
Vacant
17 HOWARD PL begins
22-30 **YWCA Bdg**
26△**YWCA**
29△**One Hundred & Fourth Infantry Armory**
33△Langford R G auto repr
△Lavallee Homer A
35△**Bedard Arthur J**
△**Grady R G Mrs**
△**Charron Damien J**
△Brassard Henry A
△Martin George L
△**Rudden P Eugene**
△Nicholson Albert
37 **Vacant**
38△**Rezzani Joseph A** ◎
39 El Bethel Chapel
40△**Camerota Anthony C**
△Camerota E T Mrs nurse
△**Julian Joseph M**
△**Stagnaro Edward D**
42 Desfosses Alexander I
△**Mancini D H Mrs**
43△Feldman R M parking lot
48△Globe Laundry Co
52 Shackett George R
Vacant
53 Vacant
54△Donovan John J
56 Tracy William L
Vacant
59△Howard Street School
Workshop for the Blind
60△Barbieri D C ◎
62△Kerrigan Elizabeth J Mrs
△Waterman James E
64△Newhouse Automotive Service
— St Joseph's (French) R C Church
82△Rheaume Romeo C Rev
90△Angelini Augusta Mrs
93 COLUMBUS AV crosses
111△American Tar and Asphalt Co
125 NHRR crosses

HOWARD PL fr 17 Howard S (Right even) Zone 5
2△**Nicholas W J**
4△Reilly E E Mrs
Sheehan C E Mrs
Oldenburg F J
Desrosiers Alphonse H
Vacant
6 Gourinski E J Mrs
8△Nelson Mabel A Mrs
10△Bouthellier P E
△Pepe James H
△Pottier Gerald J
△**Andrews Herbert W**
Vacant
△**Vivier R D Mrs**
12△Sweet Alvah B
14△**Zanetti Leo M**
△**Blais Arthur J**
△Gazar William C
△**Tessier Joseph S**
17 Lord Clifford S
△**Farley Mabel A Mrs**
Halla Lillian Mrs
Healle Edgar J
Lansburg Edward H
△**Williams Herman G**
Allard Viola L Mrs
△Braman Winifred Mrs

HOWES fr 1039 Sumner av S to 78 Paridon (Right even) Zone 8
11△**Brunswick Reuben** ◎
12△Mogue Raymond J ◎
14△Queior George W ◎
15△Hoffman **Benjamin**
17△LaBroad George H ◎
18△Redden Andrew **F**
19△Gibson Pearl Mrs
20△Russo Ricardo J ◎
21△**Guilbert Joseph A** ◎

23△Stahl Minnie Mrs
24△Horn Daniel Jr
27△**Weiner Charles** ◎
29△**Solomon Abraham L**
33△Kent William J ◎
38△O'Leary John J ◎
44△**Sibilia Emilio J** ◎
47△Ericson Gerald H
48△Skala Phillip E
49△Diederich Minnie M Mrs ◎
50△**Robillard Paul H** ◎
51△Messier Ora V Mrs
53△Goold Chauncey W ◎
△**Springfield Menu Service printers**
54△Dolvin Dennis W ◎
△H & D Music Service vending machs
57△**Staples A C Mrs nurse** ◎
58△**Pickett Henry A**
60△**Santinello John L** ◎
61△Dodge Merrill J
63△Underhill George L
△**Underhill M G Mrs nurse**
67△**LaPre Oliver E** ◎
80△Strom Arthur H ◎
86△Baker Orin N ◎

HUBBARD AV fr 951 Main E to 22½ Dale (Right odd) Zone 5
16 Brown Joseph N
△Betha Clarence
Gladden C D **Mrs**
△**Jackson Leslie**
△Jackson Ruby Mrs
△Seelye William
△**Bradshaw William**
Ryans Gertrude Mrs
17 **Regina Emilio A**
△Cardaropoli J F
Schfelli Nichola A
Vacant
20△(1)**Taylor Ellis**
△(2)Jaynes E C Mrs
△(3)**Sheffield John**
△(4)Brown A M Mrs
△(5)**Woodall Mildred Mrs**
△(6)**Barnes Philip**
(7)Vacant
(8)Jaynes Ralph R
24 (1)**Byrd Daniel L**
△(2)Johnson Stanley
(3)Lloyd Theodore
(4)Williams Elton
(5)Patrickson Clifton A
(6)Smith Leroy
(7)Bailey James
(8)Vacant
36 WILLOW ST ends
38△**Asher Robert C**
40 Murray Agnes Mrs
48 **Blackburn W A**
DiDomenico Antonio
Borselli Angelo V
Vacant

HUGHES fr 67 Woodlawn E to 52 Sylvan (Right odd) Zone 8
11△**Boucher Hector A**
15△Shea Patrick J ◎
18△Dean Elizabeth A ◎
19△**Suber Goldie G Mrs** ◎
20△**Webster John A** ◎

HUMBERT fr 76 Fisher NW to 55 Peer Zone 9
18△Vaughn Daniel D ◎
28△Thomson Maud E Mrs
32△Leslie W L ◎
49 Audet Vernon G ◎

HUNT fr 135 Allen N (Right odd) Zone 8
9 **Surprise Donald F**
11△Kelley Patrick J
14△**Mott Ruth A Mrs** ◎
15△Pelletier Wilfred J
16△Pellegrini O E ◎
17△**Muzzy Ernest C**
19△**O'Neil Michael J** ◎
20△**Campion William C** ◎
23△**Contois Armand F** ◎
26 Daniels William H
27 Haraty William T ◎
29△**Haraty Peter**
30△Aubrey Maria A Mrs ◎
Poulist Alphonse J
31△**Carlson George J** ◎
33△**Faust Henry J**

HUNTER PL fr 918 State N (Left even) Zone 9
18△**Poliwczak Charles W** ◎
26△**Dinnie James** ◎
30△**Kriehn Mary A Mrs** ◎
36△**St John Hector B** ◎
38△Salvation Army Hunter **Place Corps**

Hunter Pl—continued
△Wickstrom Evert B
46△Freniere Maxime O ◎
66△Collings Ernest E ◎
— Suburban Plumbing & Heating Co

HUNTINGTON fr 2736 Main W to 61 Birnie av (Right even) Zone 7
8 Huntington The apts
△Turner Mabel E
△Ginley Margaret F
△Ginley E T nurse
△Sullivan Margaret C
Vogel William J
Cardinale P L
Huff Robert K
△Moreau Alphonse E
Nielsen John
10 Washington The apts
△Charron Hervey A
△Charest Marie S Mrs
Whalley George T
△Shea Mary C Mrs
Rice Florence E Mrs
Burns Bernard F
Boudreau Rose E Mrs
Bouvia William F
14△Blanchard Homer O ◎
15△Ledoux Frederick E
16△Charpentier W E
17 Burgess Aileen M Mrs
Vyshocill Edward J
20△Laflamme Gerard
Vacant
21 Mahoney David J
△Sullivan H A Mrs
△Racette Wilfred J ◎
22△McDonald R Frank
25△Boudreau Armand H ◎
△Archambeau Lydia Mrs
△Ferrindino P M
26△Weissman Gustave L ◎
Weissman Nathan ◎
30△Stratos Angelo
△Bedard Ernest G
31△Dubois George E
32△Tomchik Richard G ◎
33△Beauregard F W ◎
35△Heroux Joseph M ◎
36△Noel Clement A ◎
37△Bock Alvin J
△Dunham Clifford N
38△DeGrandpre Wilfred G
41 Turgeon Emil P
42△Silsby Helena B Mrs
43 Ballard Aure
△Kwolek Walter S
44△Riegel Walter L ◎
45△Butcher E R Mrs
46△Wright Lulu V Mrs ◎
47△Tancrati A N milk ◎
48△Danieli Angelo F
51 Tift Frank H
52△Kane Joseph J
53△Papadopulos E G
Vacant
54△Walsh Clarence L
56△Tift Clinton R
57△Premo George D
58△O'Connell James J
59△Jacques William L ◎
61△Dagesse Richard N
Vacant
62△Murphy Edward J
64 McRae George G

HURON fr 606 Newbury W to 11 St Lawrence av (Right even) Zone 4
11△Peltier Raymond A ◎
24 Vacant
27△Kenney John E ◎
28△Lalonde Robert J ◎
33△Bernat Walter J ◎
43△Bernat Bronislaw S ◎
57 CONNECTICUT AV crosses
73△Kenney Francis J ◎
74△Guiheen Maurice J ◎
77△Gallagher William F
78△Cavanaugh M P ◎
83△Alekson Andrew ◎
84△Hurley John J ◎
87 Vacant
88△Shea Peter E ◎
94△Gabusi Frank ◎
104△Hamel William E ◎
114△Morgan Robert E ◎

HUTCHINSON fr 101 Harvey NE Zone 9

HYDE AV fr 609 Plainfield E to 142 Fisk av (Right odd) Zone 7
15△Collins Stephen J ◎
21△Cleary Raymond F ◎
23 Burgess D I nurse
△Harper Corinne E Mrs
27 Guertin John A ◎

29 McDuff Ovila A
33△Robert Raymond I ◎
34△Scheyhing E H ◎
35△Robtoy Howard J
40 Cook Henry G ◎
◎Orszulak Henry
52△Wal Benjamin F ◎
54△Polak Stanley M ◎
60 Paul Joseph R
62△Paul Isidore J ◎
72 Laurin Charles H
74△Jacobson Clarence E
78△Clark George A
80 Schagliarini Albert E ◎

INA fr 103 Fenwick av E to 104 Lakeside (Right odd) Zone 9
11△Scheible Joseph R ◎
14△Bordeaux I A ◎
17△Todd James G ◎
18△Perry Albert E ◎
24△McElhaney John E ◎
27△Hall David A ◎
28△Coffey Maurice P ◎
33△Day John H ◎
34△Lawery Walter E ◎
37 Roberts Samuel E ◎
38 Lafley Lyndon W
43△Bowen Ernest Lee
44△Miller William ◎
48△Carey Albert L ◎

INDIAN LEAP (Indian Orchard) fr 394 Main N bey Quebec (Right odd)
9 Glica Jacob ◎
11 Glica John V
15 Mailhot Lucien J
17△Coupal Melea ◎
18 QUEBEC ST ends
21△Koziol Julia Mrs
21½ Griffith Alice A Mrs
△Gadowski Michael
23△Niejadlik E J
30 Szczepanek Leon ◎
Szczepanek Stephen S
34△Zaranek W B ◎
Vacant
47△DesRosiers Adolphe P ◎

INGERSOLL GROVE fr 1112 Worthington N and W to 195 Bowdoin (Right odd) Zone 9
11△Donoghue James T
19△Fowler Ralph N ◎
28 Vacant
29△Ball M B Mrs clothing ◎
34△Dunscombe Harold E ◎
39△McPherson C Lowell
40△Clarke G W Mrs furn rms ◎
43△Tapley R W Mrs ◎
50△Elger Norman ◎
51△Dotton Wilfred L ◎
59△Paulides Anthony N
60△Watkins W Edwin ◎
65△Kelley Robert A
68△Griffin R J Jr ◎
73△Erickson Gustav A
79△Hayden Wallace J ◎
83△Hartshorn J W S ◎
87△Beusee Edward E ◎
95△Greenwood Edna T Mrs
△Barry Jean A
105△Kerigan Joseph E ◎
111△Clark K L Mrs ◎
112 FLORIDA ST ends
116△Annino Samuel V Jr ◎
△Philippi Fred
123△Boudreau J Herbert ◎
△Saunders George A Jr
129△Bevan E P Mrs
△Shea Ellen Mrs
134 BOWDOIN ST ends
135△Tardif G J ◎
Cogswell Janice

INGLEWOOD AV fr 1719 Wilbraham rd S to 20 Sherwood rd Zone 9
6△Lessard E M Mrs ◎
14△Roper Robert G ◎
33△DePace John E ◎
38△Southwick Roger W ◎
50△Gorman Leo J ◎
56△Erhardt Oscar B ◎
63△McNaney Joseph W ◎
92 Vacant
111△Conway Edward J ◎
114△Sylvester Sawyer F ◎
12a△Bausman Alice K Mrs

INGRAHAM TER fr 133 High S to 358 Union (Right even) Zone 5
4△Bergeron A Mrs furn rms ◎
10△LeBlanc A H furn rms ◎
12△Meltzer Julius ◎

INTERVALE RD fr SW of Newton rd NE to 35 do Zone 8
3 Davis Wilbert E
11△Barsom Theodore T ◎

INWOOD PL fr 76 Covington NW Zone 9
10 Finch Lionel N ◎
15 LaPlante Arthur W ◎
17△Clark Gordon H ◎

IONIA fr 1452 State N (Right odd) Zone 9
14△Murphy John A ◎
17△Fisk G Walter ◎
20△Farrelly David K ◎
24△Carey Edwin J ◎
25△Batchelder E B Mrs ◎
28△Pond Arthur M ◎
29△Hendry M R Mrs ◎
34△Stevens Jessie M Mrs ◎
35△Moore Laurence A ◎
40△Koehler Ernest P ◎
41△Ferrara Edward J ◎
44△Fowler Francis C ◎
45△Lidberg Axel K ◎
49△Heenehan M Joseph ◎
50△Johnson H N Mrs ◎
54△Tompkins William A ◎
55△Kimpton G E Mrs ◎
58△Hilton William D
59△Barger Glenwood A ◎
60△Moulton Marcel S ◎
64△Reeves A B Mrs ◎
69△Arnold Alan F ◎
70 MacIver Angus D ◎

IRVING fr 102 Dwight rd W to 119 Manchester ter Zone 8

IRVINGTON fr 791 Sumner av SE to 28 Morningside pk (Right even) Zone 8
9△Hardy Charles W ◎
14△Bigelow James H ◎
23△Cobleigh George L ◎
26△Wolcott Mildred F Mrs ◎
29△Albee Julian R
36△Jacobsohn Morris E ◎
41△Adams Dorothy W ◎
42△Bousquet J A ◎
46△Levine Jennie Mrs ◎
47 Vacant
52△Metzger R B food broker ◎
56△Chalmers W H ◎
62△Jewett E N Mrs ◎
68△Beaulieu J L builder ◎
74△Wood R H Mrs ◎

ISABEL fr 122 Margerie W to 1755 Roosevelt av (Left even) Zone 9
15 Vacant
20 BALIS ST ends

ISLAND POND RD fr 353½ Allen N to 730 Roosevelt av (Right odd) Zone 8
21 NH RR crosses
55 Great Atlantic and Pacific Tea Co
60△Thibert P D Lumber Co Inc
61△Goldrick Robert H ◎
Forest Park Tree Service
63 ARDEN ST begins
64 WAREHOUSE ST begins
70△Sherman Melvin M
75△Consolmagno Albert J ◎
78△Swett Bros Inc storm windows
81 Harvard W A ◎
87△Potvin Lionel V ◎
90△National Line Store Inc hdw
△Stuart and Harrington plumbers
93△Mitchell Clifford R ◎
99△Bisi Raymond J ◎
105△Noll John A ◎
117 ARDEN ST ends
120 Royce Superior Laundry cleaners
121△Chelli Quinto G ◎
122△Sher's Kiddie Shop clothing
124△Normans Pharmacy
Post Office No 10
126 First National Stores Inc grocers
141△Amlaw Edward E ◎
157△Sears Charles T ◎
164 AGNES ST begins
— Island Pond Shell Service
175 SURREY RD begins
178△Donnelly Thomas J ◎
185△Berard Dennis L ◎
188 ROSELLA ST begins
193 LORETTA ST begins
194△McCarthy John J ◎
200△Oleskiewicz Walter J ◎

208△Guczek Edward ◎
209△Paschetto Renzo A ◎
214 GERTRUDE ST begins
215△Hill Arthur W ◎
Vacant
218△Low Peter ◎
222 Vacant
223△Senecal William A ◎
224△Kakley Thomas R ◎
226 Vacant
233△Tomassetti Gus P ◎
240 MARY ST begins
245△Dailey William F ◎
254△Marcelina Louis J ◎
263 LOUISE ST begins
264△Benjamin Russell H ◎
265△Stevenson R I ◎
279△Reale Jerry J ◎
274△Anderson Sherwood E ◎
282△Giannetti G A ◎
288△Keough James F ◎
294△Persico Natale J ◎
302△Archambault R A ◎
307 Vacant
308△Kmiecik Theodore W ◎
309△Basile P R trucking ◎
310 CASCO ST begins
320△Hamilton Bert F ◎
321 JUDITH ST begins
325△St Laurent Willis ◎
326△Jarosz Frank A ◎
333△Gamlin Joseph E H ◎
334△Fisher Ulrich S ◎
342△Geran John J ◎
350△Geagan M A Mrs ◎
351 AMANDA ST begins
356 O'Connor William C ◎
361△Geary Henry J ◎
364△French Albert W ◎
367△Laino Frank M ◎
375△Perron L M Mrs ◎
378 Vacant
396△Perron Leon H ◎
404△McNamara William F ◎
412△Bailey Daniel D ◎
419△Murphy Donald J ◎
422△Leyden William ◎
427△Woodward William H ◎
430△Trice Bernie A
433 OVERLOOK DR begins
440△Krampitz Felix S ◎
450△Church Frank J ◎
455 Bethesda Lutheran Church
460 ARCADIA BLVD ends

ITENDALE fr 746 Belmont av S to 106 Washington (Right even) Zone 8
6 Payeur Robert E
△Barrett John F
8△Fournier Arthur C
14△Sexton E M Mrs
15△Curto Peter J ◎
20△Ryan John T ◎
21△Scott Howard M ◎
24△Ralph S A lwyr ◎
25△Crowe Edward F ◎
28 Dibble Charles W ◎
31△Campbell Vera A Mrs ◎
35△Ryan Thomas ◎
38△Long E M Mrs ◎
41△Friedman Israel ◎
44△Corbert Paul R ◎
45△Hellerman Samuel ◎
48△Levinson M office supplies ◎
51△Landino Paul ◎
54△Ray Louis J ◎
58△Pehrsson Gustave L ◎
66△Moore M G tchr music ◎

ITHACA AV fr 90 Chesterfield av W to 361 Abbott Zone 8
— PENNSYLVANIA AV crosses
92△O'Herron Dennis E ◎

IVAN fr 24 Watling N to 25 Curve Zone 4
14△Gosselin Joseph F ◎
19△Barrett Henry J ◎
25△Balsom George E ◎

IVANHOE fr 1521 State SE to Nokomis Zone 9
27△Gaimari Peter J ◎
30△Fillion Milton E ◎
48△Canary Alson K ◎

IVY CT fr 255½ Walnut NE to 24 Warren av (Right odd) Zone 5
11△Johnson Lena G
12 King Elmer
13 Howard Carl
△Jordan James B
14 Paskins Alice E Mrs
15 Mitchell Thomas P Jr
16 Troublefield George
17 Vacant
18 WARREN PL ends

JAMAICA fr 1235 Boston rd S and SE to 174 Grayson (Right even) Zone 9
17 Marshall Edward H ◎
35△Ford James ◎
59△Tower Harold M ◎
60△Swift Ethel O Mrs ◎
65 HOPE ST rebegins
76△Hastings M E Mrs ◎
77△Black Robert R ◎
83△Black M E Mrs ◎
86△Capuano William T ◎
89△Langevin George W ◎
96△Guerard Maurice ◎
103△Laiho Reino H ◎
125 HAMILTON ST rebegins
135 Blair Richard G ◎
147△Woods Orie A ◎
158△Durkee Elmer W ◎
177△Musinski P J ◎
184 BRUCE ST ends
216△Jodoin Albert J ◎

JAMES fr 196 Walnut S to 114 Cedar (Right odd) Zone 5
12△Burke Olive M Mrs ◎
△Byrne Thomas P
13 Meffen Annie E Mrs
Sevigne Richard D
15△Lucchini Joseph ◎
20△Ryan David G
△Ryan B A Mrs nurse
23 Attanasio Henry C
Gagne Kenneth A
△Rinaldi Carmino R
25 Jacobs Jerald E
Gravel Loretta E Mrs
28△Kelleher Francis E ◎
31△Sims Edward J
△Ouellette Donald A
33△Ouellette D P ◎
△Ouellette D P & Son painters
37 Wiesner Betty A
△Piteo Pelligrino ◎
39△Coye Harry G
△Williamson A E Mrs ◎
40 Jacobs John H
Ortona Antonio
43△Gloster John J ◎
Jablonski Stanley J
44△Humiston B A
△Humiston M M Mrs drsmkr
46△Humiston B A Jr
Pepe Patrick J
47△Oyler William R
Riley Herbert
49△Gentile D J fuel oil ◎
50 Jacques David C
Vacant
51 DeCaro Joseph E
△DeMaio Louis
52 Bushey Ruth H
△Lincourt R H
53△Rivers Fred J
55 Harrington George B
△Dumbrowski Alphonse J
56△Landry Bertha C Mrs ◎
57△Peper Michele ◎
59△Meisner John W
△Moccia Pasquale
Trites Yolanda Mrs
60△Meisner Maude A Mrs ◎
65 Wylie John E
66△Amazeen Ashton A
△Johnson Joseph A
67△Ryland Thomas P ◎
△Ryland Thomas P Co landscape contrs
68△Finn John T
Gaurdione Frank
68½ Farmer Mary L Mrs
70 Guardione Frank
70½△DeNault Bertha D Mrs
71△Reed Forrest O ◎
79△Babcock E R Mrs ◎
80△Hill Clarence H ◎
81△Lanzillo Jack T ◎
87△(1)Dubreuil Alma Mrs
△(2)Sarnosky W H
△(3)Serafino A J Jr
△(4)Lee Caroline H
△(5)Sansalone Albert
△(6)Roberts Frank H
△(7)Cole Maye C
(8)Thomas Viola D Mrs

JARDINE fr SE of Lexington NW bey Chapin ter to dead end Zone 7
45 LEXINGTON ST crosses
66△Shumsky Max A ◎
67△Basdekis C A ◎
△Trombly Leroy E ◎
72△McDonald Katherine V
77△Applebaum Samuel ◎
78△Keinath Albert ◎
81△Letendre Leonard A ◎
82△Becker G W ◎
87△Rivard E J ◎
88△Gobeille V M Mrs ◎

Jardine—continued
91△Alagio Angelo ◎
92△Messenger Richard H
97△Bulmer J E ◎
98△Vester Norman R ◎
104△Phillips John F ◎
△Phillips M M Mrs nurse
108△Johnson C A Mrs ◎
109 CHAPIN TER crosses
132△Cohen Julius ◎
135△Wezniak George R ◎
143△Mleczko Stanley C ◎
151△Moreau Leo J B ◎
152△Raby Leo S ◎
157△Ladiziki Peter ◎
160△Gaudette Mildred L ◎

JASPER fr 158 Boston rd N bey Bay (Right odd) Zone 9
9 Vacant
14△Johnston William H ◎
15△Korell Oscar A ◎
15½ Vacant
16△Prosser William E ◎
19△Keith Raymond H ◎
23△Norton Cornelia L Mrs ◎
24△Hervieux Corinne A ◎
28△Campbell Harold H ◎
△Campbell's Service oil burner installation
33△Boyle James E ◎
37 Bolivar William N
△O'Connor Oliver L ◎
38△Wright Everett J ◎
43△Byrne S C Mrs ◎
44 Vacant
47 Makuch Walter R
48△Hill Donald F ◎
51 MERRITT ST begins
57△Waters George W ◎
65 Vacant
67△Pratt Henry J ◎
73△Penniman R F elec ◎
74△O'Malley B E Mrs ◎
△Quirk Estelle M Mrs
82 Bailey James
91 Union Church
99 BERKSHIRE AV crosses
122 Vacant
126 Krajcowich Dominick ◎
132△Kalpakian H J ◎
138△Miller James C ◎
141 Dubois Hormidas F ◎
146△Cox Harry ◎
152 Pollard Elmer F ◎
154 Baron Alfred ◎
155△Tupek Edward J ◎
157△Rogers Stanley T
159△Whitehill Frank H ◎
161 Hawryleiw John
162△Oliver Robert E ◎
167△Monahan Hugh ◎
171△Erickson O H ◎
172△Patingre Rene J ◎
177△Allen Thomas E ◎
178△Beal Frank E ◎
Beal C L tchr music
181△Baerman Charles ◎
187△Carlson Gustave F ◎
191△Nelson John R ◎
195△Harris Neal E ◎
196△Desmarais Peter N ◎
△Begley James P
202△Ferrero Louis B ◎
205△Hutchison E Mrs ◎
Hutchison Bernard J
207△Johnson Karl G ◎
211△Fountain Wallace L ◎
212△Greenwood F J floor finisher ◎
215△Langevin A S
216△Rhodes Kenneth A ◎
217△Goodreau W H
221△Love Daniel ◎
222 Hansen Olaf A ◎
226△Prophet Albert T ◎
232△Holmes A B Mrs ◎
233 BAY ST crosses
251△Foster Gordon F ◎
252△Fillmore Albert E ◎
257△Crane M A Mrs ◎
258△Cosgrove James S ◎
261△Damon Freeman L ◎
267 Kelle Karl H ◎
268△Roberts Arthur S ◎
— Vacant
280△Lanier John W ◎

JEAN DR fr Ronald dr E to 24 Bray Zone 4
4△Cote Peter P ◎
5△Kopeski Victor C ◎
12△Beaulieu Henry L ◎
15△Calento Carmino ◎
20△Slanley Frank W
21△Glod Edward A ◎
27△Ryan Robert G ◎
28△Nikituk Michael ◎
34△Brown Robert H ◎
35 Bauer Frederick C ◎

42△Constine Clesson D ◎
43 Vacant
49△Coyne Rudolph L ◎
50 Bousquet Romeo F ◎
56 Hastings Thomas F ◎
57△Rucinski Adam ◎
64△Pelletier Edward T ◎
65△Newton Leon E ◎
72△Buldra Edward ◎
73△Drake Howard J ◎
80△Ledgewood James L ◎

JEFFERSON AV fr 2667 Main E to 608 Chestnut (Right odd) Zone 7
11△Dufault Emile P
Smith Leo R
△Smith Bernadette J Mrs ◎
17△McDonough Henry T ◎
△McDonough A E ◎
18 Brodeur Gerard
△Roy Hercules A
20△Baribeau G E Mrs
Monast Joseph A
△Jette Zephirine Mrs
Sigouin Joseph A
Vacant
21△Boucher O J furn rms ◎
26△Greller Eli ◎
△Jastrab Leon
27 Pike Henry C
△Pike Henry E ◎
Henault Blanche Mrs
32△Nickolaides J N ◎
Lamanis James
33 Fuda James L
Harrington W E
△LaPre Dora J Mrs
△Lunden Patricia M
Witherell Grace A Mrs
37△White Jerome
37△Joyal Joseph H ◎
Plante Denise Mrs ◎
38△Desjardins Lucian B ◎
△Clark Ralph W
43△Donaldson Arba G
△Sosnofsky J M trucking ◎
47△Burke Oleda M Mrs
△Willett Eugene ◎
50△Wolfson Ida Mrs
△Zirkin Henry I ◎
53△Young Ernest F ◎
54△Bernard Alphie R ◎
55 Vermette Paul
56△Boucher Adrian J ◎
Richard Leo E
57 Croteau Wilfred J
Stratton Leonard W
58△Boucher Armand J ◎
Prior Peter
59 Pepin Lionel C
Robbins Ralph
62 Godbout Daniel J
Menard Ernest M
64△Cox Lewis F ◎
△Bradley Hubert L
68△Benoit Arthur J ◎
△Boisseau Emily Mrs
Monty John G
69 Jefferson Avenue School
74△Roberts Francis J ◎
Rattee George J
75 DWIGHT ST crosses
85 Calhoun The apts
△Dowd Charles H
△Hegarty M E Mrs
△Gelinas Marcel J
△Maratea Anthony D
Blanchard Frederick
Bowers Henry A
Rattell Harrington J
95△McCormick J B plumber ◎
Vacant
99△Cohen Bessie
△Cohen Max
107△Barez Ada Mrs ◎
109 Cutler Harold W
111△Davis William P ◎
Vacant
117 Park Side The apts
△Brown George T
△Grabowski Adolph M
△Pepin Roland J ◎
△Tessier Adelina Mrs
Hollis Henry A
Price Henry D
121△Krukowski C J
△Tuber Israel M ◎
Vacant
127△Baribeau Bert A ◎
△Gibson Aulda O
△Temkin Lazore
— Calhoun Square

JEFFREY RD fr 1537 Wilbraham rd S bey Charlton to 42 Ballard av Zone 9
15△Williams Alfred R ◎
22△Girouard Harvey J ◎
27△Modry Joseph F ◎
30△Martin Robert F ◎

39△Rosso Louis F ◎
40△Dufault A J & Son builders
△Dufault Roland L ◎
50△Handel Harry R ◎
59 CHARLTON ST begins
60△Kimball Francis R ◎
— Vacant
70△Dufault Paul E ◎
Vacant
80△Spengler Paul ◎
90△Duncan Ray E ◎
— Vacant
100△Durick Henry C ◎
101△Carson Albert J ◎
104 BALLARD AV ends

JENKS fr 3329 Main E to 914 Chestnut (Right odd) Zone 7
5△Jordan Harold F
△Poirier Naomi Mrs
△Fougere Mary E
△Kettell M A Mrs
Baker Eugene
△Cardinal Marie S Mrs
Clark Pearl Mrs
Dwyer Louisa V Mrs
6 (1)Fritsch Paul W
△(2)Hale Leah E Mrs
△(3)Meaney C T Mrs
(4)Messier Thomas F
△(5)Russell Mary E Mrs
△(6)Shea Thomas E
△(7)Lyman G T roofer
△(8)Schumacher F J
9△Quinn Etta A
△Connors H M Mrs
Ochsner George
△Wells Doris N Mrs
11△(1)Carroll L M Mrs
△(2)St Jean Raymond P
△(3)Tucker William W
△(4)Baillargeon Joseph R
(5)L'Archevekus Jean
△(6)Lambert L E Mrs
(7)Vacant
(8)Vacant
13△(1)Bryant Thomas W
(2)Vacant
△(3)Connelly Stephen J
△(4)Faiman Hyman S
(5)Connell Donald T
(6)Vacant
△(7)Yahner James F
△(8)Kaplan Robert
14△Lyon Richard J
△Bryda Theodore J
△Manning Michael J
△Kochinskas G T Mrs
△Ruggiero Nicholas M
△Scatolini V J
Fitzgerald Joseph T
△Zguro Christy R
15△Blanch Frank L
Miner Robert E
△Govoni E A L
Verespy Donald G
△Sullivan W P
McGuire H V
△Anton Robert J
△Dineen John J
△Paige Nelson G
17 (1)Vacant
△(2)Doran Margaret M
△(3)Slattery William J
(4)Sperr E F Mrs
△(5)Bator Edward P
△(6)Lamere William E
△(7)Starbard D K Mrs
(8)Milne Madeline P
20△(1)Enderly Charles F
△(2)Lochman Paul
△(3)Laufenberg J F Mrs
(4)Week Robert E
△(5)Luderer Gertrude Mrs
△(6)LeNoir Esther E
△(7)Devine James A
△(8)Vaughn Willard H Jr
21 Beaudreault Edmond J
△Frank Joseph L
△Samol Alexander
△Ewing James C
26△(1)Hatcher Walter C
(2)Lachut Rudolph S
(3)Lubas Edward A
(4)Campbell Lawrence J
(5)Vacant
△(6)Warriner Allen A
△(7)Tacy George H
△(8)Faye Winfield C
27△Babecki Edward G
△Cottini Joseph
△Bushey Maurice H
Montminy Joseph

JENNESS fr 682½ Page blvd NW to 118 Prentice (Right odd) Zone 4
15△Demers William M ◎
17△Work Dwight C
23△Boyce R H Mrs ◎
24△Scanlon M S Mrs ◎

26 Vacant
27△Sullivan Daniel L ◎
29△Turner William B
30△Chamberlain G E ◎
33△McKie Chester H ◎
34△Meunier Maurice W ◎
35△McKie Robert J
36△Jaross John J ◎
38△Pappas Eva Mrs ◎
39△Marsh Thomas ◎
40△Roumeliotis E G Mrs
43△Pothier Samuel T
44△Backus Leo R ◎
45△Salvin Wilson L ◎
48△Dravecky Joseph J
49△Slattery John F Jr ◎
50△Anyon William T
53△Tetreault Philip ◎
59△Costopoulos C V ◎
60△Moylan James I ◎
63 Grasso Anthony L ◎
64△Johnston D W
66△Murray D M ◎
69 Vacant
76△Koch Otto ◎
78 Vacant
79△Dunn William E ◎
80△Parker Hugh B ◎
84△Ktoredes John
85△Harbey Charles D ◎
86 Stevens Myron A
90△Minichiello Michael A ◎
94△Ouimet Charles J ◎
99△Goosek Henry S ◎
100△Pinney Harry M ◎
106△Gold M W Mrs ◎
110△Santaniello John J ◎
116△Squire Lois G Mrs ◎
122 Douglas Albert G ◎
126 Smith B M Mrs nurse
△Smith William H ◎

JENNINGS fr 127 Newfield rd E to 220 Methuen (Right odd) Zone 9
17△Kohse S Mrs ◎
19 Vacant
28△Bornaise Raymond C ◎
38 Dunn James E ◎
44△Douglas David H ◎
71△Wheelock Oscar H ◎
81 METHUEN ST ends
115△Parker Harold R
115r Vacant

JERILIS DR fr Grayson N bey Hamilton to dead end Zone 9
4△Stein Morton ◎
9△Sarreiro Lawrence J ◎
14 Demos James ◎
19△Midwood Ralph W ◎
22△Bak Ignacy M ◎
27△Ball Keith W ◎
30△Anderson Edward R ◎
37△Cardinale Joseph A ◎
38 Parent Ovela ◎
45△Gonyea Waton ◎
46 Everett Arthur R ◎
56△Eaton Charles F ◎
65 HAMILTON ST crosses
70△Marsh William W ◎
80△LaFleur John E ◎
85△Hamilton Neal B ◎
88△Ernst William ◎
93△Weake George F ◎
98△Shadle Edgar S ◎
101 FREDERIC ST ends
108△Capaccio Vito C
112 HOPE ST (2d part) ends
118△Dalton Helen L Mrs
129 Cuneo Arthur A ◎
132△StGermain Alfred L ◎
135△Brault Napoleon E ◎
140△Peczka Eugene B ◎
145△Reid Wallace K ◎
148△Cabble George M ◎
157△Moore Oliver P ◎
158△Shea John Jr ◎

JEWETT fr 321 Parkerview S bey Jordan Zone 9
— Vacant
— Vacant
— Vacant
— JORDAN ST crosses

JOHN fr 26 Plainfield W to 2571 Columbus av (Right even) Zone 4
3△Shoots J E furn rms ◎
14△Nelson Herbert T ◎
15△Wells Edward D Rev
17 Mount Calvary Bapt Church
20△Georgarudakis Eftechios J ◎
△Fish John W
22△Martin James M
23 Dunn William F
24△Martin J M Mrs ◎
Vacant
26△LeClair William F

27 Chilson Elmer H
Glasinos Mary
△Slack Mary E Mrs
Antol Michael
△Cunningham John J
Joslin Joseph D
Rising George S
Stone Edward D
28△Blake Ernest W
31 DuPont Leon F
Boucher Alphonse R
Muller John
Slack Walter F
34△Albano John
Hyland Donald J
36 Florence The apts
(1)Mack L M Mrs
(2)Paquette Robert
△(3)Boucher Wilfred J
△(3)Warga Joseph R
△(4)Augustus William
(4)Cote Eugene
(5)Kulig John
(6)King William G
(7)Hudson Harold A
(7)Horigan Michael P
(8)Crohan Daniel
(9)Reary Rowland
37△Garreffi Peter C ◎
△Chamberland Louis
38 Bugbee Marion C Mrs
△Phelps Harry S
42△Resnick Murray M
△Bresky Ida Mrs ◎
Vacant
43△Shootes J E furn rms ◎
47△Cerago Frances A ◎
△Dion Joseph C
54△McLaurin Esther B Mrs ◎
Ramsey Charles
Rhone Waverly G
55 Waddell Clifford T
59 Gomeau Ida M Mrs
Turner Doris
Vacant
△Hinnant Henry ◎
60△Belanger Joseph E
△Ritchott Wilfred
64 Besette Gordon A
Vacant

JOHNSON fr 225 Dickinson E to 80 Pasadena (Right odd) Zone 8
— Roberts F L & Co Inc gasoline
2△Heihsel L baker
4 Ferre Harold P
6 Forest Park Radio and Television Center
8 Marchese V M shoe repr
10△Beninati Philip ◎
12△Beninati A F
14△Lavigne Fred L
△Cummings M E Mrs
16△Flanagan James C Jr
20 Matosky Joyce M Mrs
Roy James D
△Young Gilbert ◎
22△Connor John W
Simpson Charles M
24△DeVall John H
DeVall N Mary Mrs
28 Kelley Daniel J ◎
31△Magnacca V A
33 Magnacca N A ◎
Vacant
△Gallinotti R T
37 Beninati Philip J Jr
△Fortin Raymond V
38△Backlund John W
Hudon Raymond
△Lover Rae E Mrs
Pelton Wendell O
41 Ericksson D A
△Kelley M M Mrs
△Merriam I H
△Sevigny Antoine J
44△Brady Francis ◎
47△Lyons Daniel J
△Doyle John R ◎
48 Jeffries John N
Vacant
50△Chapdelaine Henry J ◎
51△Johnson Charles R
53 Gilmore Wallace F
Vacant
54△Tatoian Kasper ◎
△Pizzanilli Anthony
57△Perlmutter Max ◎
△Perlmutter Morris R ◎
58 Bouchard Emil
△Blanchard B R Mrs
△Fregeau Alfred
61△Funk Luther E Jr
Leete Bella H Mrs
△Plourde Donald F
△McKenna M H Mrs
64△Burns William J ◎
67 Fasshauer H Paul
Briere Dale C
Gordon George L

Johnson—continued
Cook Beatrice Mrs
68ΔSearles Clifford M ◎
73ΔRussell Donald E
ΔMineo Thomas J
Vacant
77ΔLucas George M
ΔGrimaldi Joseph A ◎
78ΔPassera Charles E ◎
80ΔConklin C F Mrs
Higgins Gerald T
83ΔAlbano Michael J
ΔAlbano Alfonso ◎
84ΔWarner Albert A Jr
ΔDeMarinis Michael D
87ΔCharbonneau Orila L
89ΔBriere John A
92 Stebbins David T
ΔPerla Joseph T
93ΔGreene John A
95ΔPiacanica James J
96 Vacant
97ΔD'Agostino Frank ◎
ΔGranfield Arthur J
98 Vacant
103ΔLaPalin Gerard G
104 EARL ST ends
105ΔAndroniotos Christine ◎
108ΔLeger Raymond J
ΔLeger Eric L ◎
LaVoie Donald L
109 Radistsas Evangelos ◎
ΔTheodoropoulos S A
113 Calabrese B B ◎
115ΔCalabrese Alfonso ◎
116ΔGoransson O F ◎
118ΔPierce Roy E
119ΔCostello John P
120ΔSisitzky Joseph ◎
121ΔShannon J N ◎
122ΔValliere Harold E
123ΔLivingston Richard W
124ΔLemonis Anthony J ◎
125ΔOsgood Harold R ◎
126ΔEly Donald
129ΔLangone Joseph J ◎
130ΔVanZandt Louis M ●
131ΔDolobowsky Reuben
132ΔLivingston Carl S ◎
134ΔCuster Joseph ◎
136ΔPanetta Michael
137ΔBrodeur George D ◎
140ΔDickson John
141ΔGuliano Michael ◎
142 LaJoie Sherwood E
145ΔLetendre Arthur J ◎
151ΔJohnson Allison F ◎
157 RANNEY ST crosses
163ΔSilvestri Arnold L ◎
167ΔManning John J
173 Vacant
174ΔCohen Herbert
Soati Adrienne L Mrs
ΔGriffin James F
Sweetnam Henry W
175 Vacant
177ΔWadlegger F L ◎
178ΔJohnson Carl A
180ΔDavidson John E ◎
183ΔBenedict Louis ◎
187ΔGaudette William L ◎
Paynter James K

JONES fr Maloney av W to Riverside rd Zone 7

JONQUIL DR fr 1443 Wilbraham rd S to dead end Zone 9
17ΔKennedy John J ◎
18ΔBrisson Alexander ◎
26ΔMacFarlane Edwin R ◎
27ΔGoulet Alfred C ◎
34ΔBrisson Richard O ◎
35ΔFeroni A V steamfitter ◎
45ΔO'Connell Charles D ◎
52ΔBloom James H ◎
53ΔLeger Allen O ◎
60ΔMetcalf Frederick ◎
63ΔGoehlert Richard O ◎
70ΔHenderson George S ◎
71ΔRoss George C ◎
76ΔPerotti Frank J ◎
81ΔManuele Fred A ◎
86ΔNix Robert E ◎
89ΔParente Leo J ◎
94ΔThatcher Everett F ◎
99ΔBedard Albert ◎

JORDAN fr 247 Parkerview S and E to Wilbraham line Zone 9
— DURANT ST begins
25 Vacant
27ΔDowns Charles P ◎
68ΔMiller Woodrow H ◎
— AJAX ST begins
— JEWETT ST crosses

JOSEPH fr 123 Harvey NE to 74 Cobb (Right odd) Zone 9
24ΔD'Amario Camillo F ◎

25 SEWELL ST ends
27ΔDemoracski A W ◎
50 Shlosser Albert ◎
55ΔMammarelli Vincenso ◎
57ΔCholniere J A
64ΔBedard Emile D ◎

JUDITH fr 321 Island Pond rd SE to 90 Loretta Zone 8
11ΔRoulier Robert D ◎
20 FAYETTE ST begins
21ΔMcKee Charles D ◎
29 McKenna John J Jr ◎
37 Jones C Mrs nurse
ΔJones Richard J ◎
38ΔCramer Harry R ◎
47ΔDavidson Richard W ◎
48ΔMatthews Howard E ◎
55ΔBiscotti Victor A ◎
56ΔZirolli Salvatore ◎
63ΔManning Richard P ◎
64ΔRobbins Paul V ◎
71ΔWallace Donald C ◎
74ΔSawter Royal ◎
79ΔLindberg Lloyd N ◎

JUDSON fr 998 Carew NW bey Long ter to 105 Roy (Right odd) Zone 4
15ΔJamison Samuel J ◎
19ΔRussell H M Mrs ◎
25ΔKolvek George M ◎
29ΔSampson Donald R ◎
39ΔManning A M Mrs ◎
45ΔMcDonnell John J ◎
49ΔYerkes William H ◎
55 LONG TER crosses
59ΔLewis J A ◎
65ΔContardi Felix ◎
66ΔBowler Timothy J ◎
69ΔCastor Ralph N ◎
80ΔBowler Patrick J ◎
89ΔFugere Lucien T ◎
90ΔOberg Carl A ◎
95ΔWawrzonek M P ◎
96 Vacant
99ΔLuiz Edward A ◎
100ΔSteadman C J ◎
104ΔSmart Robert S ◎

JULIET fr 446 Allen S Zone 8

JUNIPER DR fr 8 Moss rd S to 60 N Brook rd Zone 9
4 MOSS RD begins
7 Vacant
15ΔDarling Edward W ◎
25ΔChrisanthopoulos George ◎
35ΔGilfoil Walter J ◎
40ΔSweryda Frank ◎
45 Vacant
53ΔRichards Delore J ◎
56ΔLazzara Raymond P ◎
63ΔRusby Clifford J ◎
66ΔBaulne Leo C ◎
73ΔRyan Gordon E ◎
76 Kennedy Richard D
81ΔO'Neill John E ◎
84 Vacant
89ΔCunningham William H ◎
99ΔCummings Lester C ◎

KANE fr 1790 Wilbraham rd N bey Frank to 43 Burns av Zone 9
15ΔJaremko Conrad ◎
21ΔWillis Raymond A ◎
27ΔWebber Frank A ◎
33ΔTremblay E M Mrs ◎
40ΔRyder Chester R ◎
45ΔDunn Jack G ◎
46ΔKinney Gordon H ◎
53ΔDinnie Allck ◎
54ΔRolland Bernard W ◎
61ΔAsciati Anthony F ◎
62ΔSmith Alexander M ◎
67ΔLaBelle Joseph A ◎
68 Mancini Elmer F ◎
75 FRANK ST crosses
88ΔAbraham Joseph J ◎
89ΔStamm Richard K ◎
97ΔNewcomb George Jr ◎
98ΔCutler Raymond A ◎
104ΔSeery Robert G ◎
105ΔSullivan Richard D ◎
112ΔNorkin Earl I ◎
113ΔMoore Donald M ◎
119 Reynolds Henry E ◎
120ΔKelley Paul J ◎
128ΔAnderson Joel W ◎
129ΔBaltrun Joseph R ◎

KAY fr 344 Breckwood blvd W to 284½ Seymour av Zone 9
5ΔBrown Kenneth C ◎
8ΔMoylan John A ◎
15ΔViktorchik Michael A ◎
16ΔMiller Ralph ◎
21ΔCurley Robert M ◎
24ΔBassett Donald H ◎
29ΔLasley James D ◎
30ΔRadtke Frederick F ◎
37ΔTucker Bernard ◎
38ΔCamerota Frank J ◎
46ΔDoran Walter A ◎
54 SEYMOUR AV (3d part) begins

KAYNOR fr 53 Lyman SE to 56½ Taylor Zone 3
6ΔBlue Spruce Gift Shop
ΔTownecraft of Spfd cooking utensils
15 HARTFIELD AV begins

KAZBECK (Indian Orchard) fr 160 Parker W to 139 Nagle
18ΔWeroniecki B P ◎
ΔWeroniecki P T florist
23ΔPendrak Alphonse J ◎
24ΔObartuch Stanley J ◎
28ΔCzochara T M ◎
29ΔZawrotny Walter J ◎
34ΔKielbania Edward F
35ΔBudz Bronislaw A ◎
42ΔZielinski B S ◎
47 Grondalski Louis A ◎
48ΔSoja Stanley M ◎
56ΔTongue Edwin J ◎

KEDDY fr 680 Bradley rd W bey Kirk dr to dead end Zone 9
17ΔOgoley Thomas F ◎
20ΔKopyscinski Peter ◎
25ΔHitas Andrew P ◎
32ΔDernavich John A ◎
35 Pronicki Eugene S ◎
40ΔJarosz Frederick J ◎
45ΔJacques Robert R ◎
50ΔAvery Walter S ◎
51 GREENAWAY DR begins
59ΔUgoccioni Raal ◎
60ΔSpezeski William W ◎
67ΔCarabine Charles J
77ΔThirsk David ◎
80ΔBannick Paul A ◎
85ΔPhaneuf Aldore L ◎
94 FREDETTE ST ends
95ΔMcGovern Edward D ◎
102ΔWalsh Paul S ◎
105ΔMalachowski Francis A ◎
110ΔBuckingham David E ◎
113ΔWalsh Bartholomew A ◎
118ΔBentz Edward ◎
123ΔSilcox Clayton J ◎
129ΔEqui John A ◎
130 KIRK DR ends
142ΔRyer Harold A
143ΔTierney Bryan J ◎

KEITH fr 245 Belmont av E to 144 Dickinson (Right even) Zone 8
3Δ(1)Cooper Karl
Δ(2)Hope Elizabeth Y Mrs
(3)Gaines Jeanne
Δ(3)Wilmot C M Mrs
Δ(4)Latour Alpha F
Δ(5)Carlin A F Mrs
Δ(6)Lake Francis T
Δ(7)Thor Emil E
Δ(8)Carmichael Cecil J
9ΔBrown Oswald A
ΔMcLaughlin Walter F
ΔLemay Cora M
ΔShea Joseph B
O'Connell Joseph E
ΔLeytham John T
15 Johnson Arthur A
ΔBugbee Maude Mrs
ΔTerry E C Mrs
ΔDorey John B
ΔMacKinnon Edna E
ΔRoyston Anne E
18ΔPlante A J plumber ◎
19ΔPark Mattie P Mrs
ΔGuindon C Edward Jr
21ΔJohnson Benjamin E
22ΔRioux Norbert J
24ΔRioux Emile J ◎
27ΔCarlton John F ◎
28ΔMolino Romeo S
30ΔMolino Herman J ◎
35ΔLangevin Donald R ◎
36ΔGallagher W T
ΔGoldthwait Henry N ◎
39ΔMorris I Margaret
41ΔHall Gilbert C
Knapp Kenneth E
42ΔMcGuan J R Mrs ◎
ΔGeisel Adolf E
47ΔChamberlin B F Mrs ◎
48ΔRoberts L W ◎
Vacant
53ΔSkala Henry J ◎
54ΔO'Brien C A Mrs ◎
58ΔKervick Simon J ◎
61ΔTaylor R H ◎
67ΔBurns William A ◎
76ΔKnowles Raymond
ΔPlancon Eugene L ◎
79 Farrington M G Mrs ◎
ΔKeery A Graydon
Whittier W A
80ΔNewfield Edward P ◎
84 Wright Howard C
85ΔBennett Etta M Mrs ◎
88ΔMorris Clifford E ◎
90ΔCassoli Vitusto B ◎
95ΔConnery Thomas H ◎
100ΔKilpatrick Mahala Mrs ◎
ΔSmaha Walter
101ΔTheroux Walter H ◎
105 Vacant
110ΔSchermerhorn E D ◎

KELLY PL fr 32 Ames N to 45 Fernwold Zone 4
7 Vacant
8 Vacant
9 Vacant
10 Jacobs Borzell D
11ΔFreeman Robert B
12ΔReilly John P
19ΔDavis Frederick H
20ΔDavid George S
21ΔSeidell Roy L
22ΔScaife George A
23ΔSmith Fred A
24 Mileskie Albert J

KENDALL fr 793 Liberty SE bey VanBuren av (Right odd) Zone 4
2 Vacant store
4 Papageorge G J barber
8ΔLiberty Bakeries
10ΔFitzgerald Inc Cleaners & Dyers
12ΔStadnicki Stephen J
14 Lodi Angelo T ◎
Vacant
18ΔJordan M A Mrs ◎
20ΔDillon Patrick F
22ΔMitchell Michael F
24ΔHickey Daniel I ◎
28 Wallace William P ◎
29ΔBrunton Daniel B ◎
ΔBrunton Electric Co
30ΔAnthes William L
34 HASTINGS ST begins
35 Vacant
48ΔKennedy Timothy J ◎
52 Ashe Matthew J ◎
64 PHOENIX TER begins
65 PHOENIX ST ends
76 LITTLETON ST begins
82 WILBER ST begins
96 WORTHY ST begins
110 VAN BUREN AV begins

KENILWORTH fr 1487 State SE to Nokomis Zone 9
— Vacant
— Vacant
— Vacant
— Vacant
18ΔComini Ernest J ◎
24ΔConnors Clarence T ◎
30ΔDugan John L ◎
31ΔPreissler Carl F ◎
39ΔBohemier Laurence R ◎
40 LaPete Arnold E

KENSINGTON AV fr 235 Oakland E to 16½ Pasadena (Right odd) Zone 8
7 Lyman C Winifred Mrs
ΔMacNeil L R Mrs
9ΔScagliarini Silvio ◎
11ΔOber Claude D
18ΔCocchi Peter E ◎
24ΔMurray James W
26ΔBaker R Marion ◎
ΔGaffney K A Mrs
28ΔShrude Philip M ◎
31ΔKensington Av School
36ΔDesmond William J
ΔFarrow John A
ΔHardy Ruppert I
Kane Thomas H
42Δ(1)Fimognari Joseph E
Δ(2)Jones Clifford
Δ(3)Syrett Lawrence E
(4)Stanley Francis J
46ΔFrench Harry O
48ΔHackett Raymond W ◎
Castle Dorothy Mrs
50ΔPellerin Arthur O ◎
51ΔGriffin John J ◎
52 Mahon James B
Lynch Cecelia Mrs
54ΔThompson John P
56ΔField Katherine A Mrs
ΔMercolino John
59ΔFournier T A
Pagliaro Mary Mrs
Jones Wayne H
Vacant
62ΔOlson Gustav L
ΔLariviere O A ◎
63ΔAnderson Sigvald L
ΔFitzgerald Desmond P
ΔLasorsa Dominick J
Pagliaro Lawrence
67ΔShevlin William J
67½ Clough George V
68ΔParent Dennis R
ΔLeDoux John A ◎
69ΔDressel Frederick ◎
72ΔBecker Theodore E
ΔBecker Marcus M
ΔRachleff Eva Mrs
ΔDoty Clement E
73 Skillman Harvey
ΔAscioti Frank V
ΔHartter Elizabeth Mrs ◎
ΔGareeb Naiff E
75 Welch Vivian E Mrs
83 EARL ST crosses
89ΔGowrie Robert E
ΔHertzmark David E
ΔKoretz Joseph
ΔStathis George C
90ΔMullett Robert W
ΔRourke William E
Lemanis William N
ΔDabakis George J
95ΔPagliaro Anthony F
ΔPongracz Leslie
Vacant
96ΔDemos Michael
101ΔBell Evelyn M Mrs
ΔNevers William J Jr
Rooney Eugene E
106ΔPark Cleaners & Dyers Inc
107ΔGilmore Ralph F
ΔKatz Sidney S
ΔGreen H G
ΔGuagliardo A J Jr
ΔHerman Esther E Mrs
ΔMoriarty John G
ΔMurphy Hilda B Mrs
Vacant
109 Walker Joseph G
110ΔGentile Anthony ◎
111ΔLombard J S Mrs ◎
119ΔHerold Max E ◎
120ΔFalcone Anthony J ◎
ΔFalcone Joseph A ◎
ΔSpinelli Michael A
ΔChistolini Joseph
121ΔLembo Anthony A
122ΔDecoteau Felix J
ΔConnery Donald F
123ΔYelinek Joseph F
124 Gentles James S
ΔMarrin Richard J
128ΔMartin Eugene D
ΔGreenia Robert G
130ΔLecours Joseph A
Yardley James F
139 RANNEY ST crosses
146ΔBooth Carl E
ΔMarshall W G
Marshall Florence Mrs
McCurry Jack C
Vacant
152ΔChamberlain Rudolph L ◎
Cramer S L Mrs
ΔKeeney Frank L
156ΔFranklin Barney
ΔRochford Everett J
ΔMagni Peter
Vacant
157ΔDraper Flora G Mrs ◎
Draper Ralph H
161 Gagnon Bernard T
ΔCanning F J Jr
ΔCooley V H
Duval Robert L
162ΔMaiolo J F ◎
ΔShea Bartholomew W Jr
ΔLombardy Rose Mrs
166ΔDrew William J Jr ◎
ΔDuffany Richard P

KENT RD fr 1801 Boston rd S to Fernbank rd (Right even) Zone 9
22 Tutty William H ◎
26 Vacant
32ΔRooney Arthur W ◎
42ΔConstantino J C ◎
45ΔMilne Alexander ◎
51ΔSarrette William W ◎
71ΔKane James M ◎
87ΔNahlovsky Anna C Mrs ◎
88 RADNER ST begins
89ΔLohr Marschall P ◎
106ΔAnderson F G ◎
185ΔMcDonald James M ◎
220ΔWallace William B ◎

KENWAY DR fr 55 Ronald dr E to 52 Bray Zone 4
5ΔLawrence Edward J ◎
6ΔBelanger Harry J ◎
12ΔMcAnanama J B ◎
15ΔWilliams George J Jr ◎
20ΔLucier Raymond C ◎
21ΔKarczmarczeek John F ◎

Kenway Dr—continued
28 O'Donnell William E
29ΔDelpeschio Augusta A ◎
36ΔBosheyzen F T ◎
37ΔWilliam Richard A ◎
42ΔCavanaugh John F ◎
43ΔWozny Joseph A ◎
50ΔGriffin Lawrence J ◎
51ΔLeveillee Leopold G
56ΔNolan Denis B ◎
59ΔGautreau Francis V
64ΔSkehan Richard J ◎
65ΔLausier Claude E ◎
72ΔDistefano Salvatore J ◎
73ΔJezoult Frederick ◎
80ΔDodd Frederick R ◎
81ΔCorey John C ◎

KENWOOD PK fr 425 Belmont av N to 258 Dickinson (Right odd) Zone 8
6 Kenwyn The apts
Δ(1)Skinner Harold E
(2)Surprise A B Mrs
Δ(3)Limperich N C Mrs
Δ(4)Watson I P Mrs nurse
(5)Bliss David C
Δ(6)Knudson Stephen
(7)Vacant
Δ(8)Benuakis Ruth E
(9)Galpin James A
Δ(10)Lyons Thomas J
Δ(11)Bliss Douglas S
(12)Vacant
11ΔStacy Blanche C Mrs ◎
18ΔFiliault Joseph R
19ΔLibow Jacob ◎
20ΔCorey John A
22ΔBolt F M Mrs
ΔMcIntyre Doris A
ΔMcIntyre L A ◎
Vacant
32ΔClark Saxon D
23ΔCowles W E ◎
28ΔSullivan John J
29ΔCaserio Michael D ◎
ΔCaserio Anthony M
32ΔBuckley Rose L
ΔGoodenough M S Mrs ◎
33ΔKennedy James J ◎
36ΔVincens Bertha I ◎
39ΔGardiner Henry J ◎
42ΔCaserio Louise Mrs ◎
ΔCaserio Vincent
43ΔFoster Festus H ◎
48ΔCadieux Francis Y ◎
ΔNorth Ronald G
49ΔHoule Roger ◎
52ΔLacivita Angelo M ◎
53ΔCicerchia J J ◎
ΔDaPrato Aldo
McGuinness Mae Mrs
58ΔEaston William C ◎
ΔBolduc Henry A
59ΔCullen Grace P
ΔJohnson Leda S Mrs ◎
62ΔO'Donnell John W Jr ◎
65ΔLeary Daniel C ◎
68ΔHanigan Thomas J
ΔNystrom Victor A ◎
69ΔBelanger Joseph L
Holman Morris H
Rooney James
73ΔSiniscalchi Anthony
Sealander Richard J
74ΔRoulind Albert J ◎
78ΔGordon Hyman ◎

KENWOOD TER fr 384 Sumner av N to 424 Belmont av (Right odd) Zone 8
5 Wilk Elizabeth L
16ΔWatson Mabel R ◎
ΔHarsh C L Mrs
17ΔCandido Rose P Mrs ◎
ΔRowe Floyd T
ΔTarbell Edith R
20ΔHowland Helen F ◎
ΔRobbins E S acct
21ΔHafey William A
23ΔBenetti Esther B Mrs ◎
Malone George J
26ΔMarshall John L ◎
ΔSmith Alexander
27ΔMullin Raymond P
ΔSheridan Everett M ◎
30ΔStreeter John F ◎
Bowser Inc meters
ΔBarton Sidney C
33ΔOwens J Roberts
ΔWalker Carl M
36ΔDanet Benjamin H ◎
ΔLarson Carl O
39 (1)Dion A A Mrs
Δ(2)Landers Ellen A
Δ(3)Neill Lottie H Mrs
(6)Walton Grace E
Δ(7)Anderson Margaret
Δ(8)Matthews J F
(14)Fraser Edith M
Δ(15)Prouty Charles W
(16)Wittig Elizabeth A
Δ(22)Fitzgerald Mary E
(23)Knox Anne P
(24)Forziati Florence C Mrs
40ΔPrescott M M Jr
Vacant
43(4)Mitchell B Mrs
(5)Walsh Mary E Mrs
(9)Vann Effie G Mrs
Δ(10)Forbes N B Mrs
(17)Covalli Ann F Mrs
Δ(18)Pomeroy L B Mrs
(25)Kennedy A S Mrs
Δ(26)Weiner Nathan
44ΔGreen Paul S ◎
ΔHatch David H

KENYON fr 95 Oak Grove av NE to 23 Acorn (Right odd) Zone 9
15ΔNygren Olaf R ◎
17 Petlak Stanley
ΔMeehan Catherine T ◎
ΔWollman Gustav K
23ΔPerkins G M Mrs
25ΔFrench Thomas E Jr
27 Farina Katherine Mrs ◎
29ΔBeyer Clifford M
Lucia Angela M Mrs
32 LEE ST ends
33ΔCote A L painter
Proctor Chester S
ΔDuffy Helen H
ΔBaribeau Theresa A Mrs
ΔDepeau Robert E
ΔRafford Carrie C Mrs
39 Cote Adrien R Jr
Schuman Nicholas K
ΔRobinson John H
ΔErtel Leroy M
ΔKerr Alice R Mrs
ΔSochurek G C Mrs
43 Brackett David L
Dermine Yose
Moore Raymond
Tozzi Nicholas V
Thibeault Ronald L
Vacant
46ΔLaFlam E Mrs
ΔMartin Ida L Mrs
McAndrews Easton
ΔHaggerty Frank P
ΔTutty Reina M Mrs
Vacant
47 Croteau Felix J ◎
49ΔRobinson William C
ΔSears John J ◎
50 Vacant
52 Vacant
53ΔConnery William P
ΔStaples A M Mrs
ΔPage Edward M
Hebert Laura R Mrs
Slatcher David J
ΔStaples Floyd D
56ΔHaas Herman O
Haas Max R
ΔHaas John C
Blanchard Francis P
57ΔMeagher Philip P ◎
59 Camire Rene J
Vacant
62ΔTraynham Edward ◎
63ΔTyburski Stephen A ◎
66ΔGelgut Victor W ◎
67 Vacant store
68 Vacant
72ΔBlanchard Elwain J
73ΔTalbott Willie A Mrs
74ΔCrosby F N
75ΔThomas L E artist
76ΔBlatche Randolph H ◎
78ΔCottle James T
79ΔDobbins Robert ◎
80ΔWright Robert E
82 Pollack Ronald
83 Duquette John E
ΔAlger Haskell W
ΔBeusee A G painter
ΔKiernan G I Mrs
ΔJarvis Ernest J
ΔCosgrove Raymond H
86ΔPoole Lena M Mrs
87ΔWashington R J Jr ◎
88ΔFudge Curtis A ◎
89ΔPowers Elmore F
90 McCummings Herbert
92ΔJohnson Gammon M
ΔGordon Tommy ◎
93 Lawrence H M Mrs
95ΔJohnson Theresa
ΔTurner Jesse D
96ΔLawson Moses ◎
98ΔWayne Vernon
Williams Wilbert
102 Calloway Daniel D
ΔGriffin Frank
104 Turner Mosbey R

KERRY DR fr 295 Holcomb rd S bey Pine Tree dr to dead end Zone 8
5ΔDenault Arthur E ◎
14ΔWood Dustin W ◎
15ΔMeaney John H ◎
23ΔMoore Donald E ◎
24ΔLaMontagne William I ◎
31 Slavin Richard C ◎
34 Vacant
41ΔSpear George H ◎
42ΔCollins Thomas M ◎
51ΔDurkee Henry F ◎
52ΔRobertson George A ◎
59ΔBradley Whitney L Jr ◎
62ΔDurr Robert J ◎
69ΔHuntoon Warren A ◎
70ΔFelton Elmore J ◎
77ΔAshton Vincent W ◎
78ΔKinchla Robert J ◎
86ΔKeefe Charles A ◎
87ΔLombard Frank ◎
95ΔHarrison Donald I ◎
96ΔKass Robert E ◎
99 PINE TREE DR crosses
105ΔWhitehead Robert T ◎
108ΔSpooner Robert S ◎
113ΔEades Robert M ◎
118ΔHughes Raymond F Jr ◎
123ΔKelleher Leo F ◎
126ΔVonKamecke Ralph A ◎
131ΔCalkins John H ◎
136ΔDowns Frank H ◎
141ΔHodges Joseph P
150ΔJones Kenneth

KIBBE AV fr 826 Worthington N to 395 Taylor (Right odd) Zone 5
10ΔCeravolo Nazzarino
ΔRemington W N
12 Larson Ralph G L
ΔStevenson E A Mrs
13ΔPaglia Romano
15ΔPaglia Luciano R ◎
18ΔLangone Michael L
ΔPaglia Nando J

KIMBERLY AV fr 407 White NE to 350 Allen (Right odd) Zone 8
3ΔBalderston M D Mrs ◎
7ΔTaylor Karl E ◎
11ΔConway Louise M Mrs ◎
15 Toomey George R
ΔVolikas H M Mrs ◎
19ΔRichards William F ◎
ΔSavoy Peter J ◎
20ΔDwyer E ins ◎
25ΔMathers Harry W
Unwin John E
26ΔHalloran F C Jr
30ΔCataldo Gondrand F ◎
31ΔBurgess James
33ΔCohen Melvin E
35ΔBurdick Arthur W
ΔWelch K I Mrs ◎
36ΔEmery Donald A ◎
ΔVarney Marshall L
41ΔKearns Edward J ◎
ΔKearns J L Mrs
42ΔDiehl M G Mrs ◎
ΔBarry Mary A Mrs
45ΔBaumbach George W
ΔSolomon Sophie Mrs ◎
46ΔBelliveau Edgar P ◎
Belliveau L J Mrs
ΔLucas Richard A
51ΔBuder Frederick ◎
52ΔGoldell Samuel E ◎
56 RUPERT ST ends
57ΔGutowski Joseph J Jr
59ΔSerlick Simon S ◎
61ΔJones Oscar K
ΔGloth Nathan C ◎
62ΔEgan John L ◎
ΔCarey Edmond T
67ΔHenderson William T
68ΔHart Edward W ◎
ΔHart Edward H ◎
71ΔCarlton Catherine H Mrs ◎
82 STRATFORD TER ends
83ΔGoldberg Max ◎
89ΔBuckley Mary F Mrs ◎
95ΔHoff Julius P ◎
98ΔEhrlich Harry R ◎
101ΔNyberg Gustaf M ◎
106 BURTON ST ends
107ΔSpellman A J Mrs ◎
114ΔShaw Arthur M ◎
ΔLolos Harry T
119ΔQuilty William B ◎
120ΔThibert Paul D ◎
125ΔRelling Thomas L
130ΔJones Frederick D ◎
131ΔAnsty William T ◎
134 MANSFIELD ST ends
137ΔSchermerhorn W S ◎
140ΔNordstrom Ivan ◎
143ΔMallory William G ◎
144ΔMcPherson Jean
149ΔRaffaele Michael ◎
150ΔBaurer Morris ◎
154ΔSchumacher H C ◎
155ΔCutler Charles L ◎
160ΔCarlson J C Mrs ◎
163ΔVogler Peter C ◎
166ΔCummings J A Mrs ◎

KING fr 181 Walnut E to 226 Middlesex (Right odd) Zone 9
3 Byorek Carol
5 Melchouris Michael
11ΔSantamaria A C Mrs ◎
12ΔSmall Dennis H ◎
15 Vacant
18ΔCorbin A R tree surgeon
Taylor N Mrs
24 True Church of Christ
ΔDenell Herman
25 Caudle Albert
ΔLambert Frank L ◎
27ΔHill Robert ◎
ΔRedd Robert W
28ΔLarkin C ◎
ΔLarkin Carleton and Son contrs
29ΔDeGeorge Joseph
ΔMeenaghan N B ◎
33 Adams Isabelle ◎
34ΔThompson Robert J ◎
42ΔNelson Roscoe C
ΔEdmonds Stanley W
ΔTurner John W
ΔLanier Lila
43ΔShannon Iva M Mrs ◎
45ΔRondeau Thomas J
53ΔMahoney M L Mrs furn rms ◎
58ΔLangone Vincenzo ◎
ΔMagagnoli Delmo
59 Dudley Sheldon F
ΔLogan George D ◎
63 Lewis Les
ΔLewis Robert E
65 Long Charles E
Thomas Herman
67 Hagood Charles F
68ΔDaniels Dan T ◎
Daniels Jacob
69ΔMunnelly Helen M Mrs
Patnode Victor L
71 Vacant
72 Sullivan Roger B
ΔIennaco Arduino
80ΔPeters Donald A ◎
81 Tilli Joseph
Vacant
83ΔDiCassio Aldo
87 Connell B E Mrs
Maxwell Tyler
90ΔAltomare E Mrs ◎
ΔBalukonis John T
97 HANCOCK ST crosses
102ΔCraig John C
103 Hulse Walter H
105 Vacant
108 Potter C A radio repr
109ΔRobedeau Amos F
Vacant
111ΔRicucci Francesco ◎
112 Copeland William R ◎
116 Green Lawrence E
Frazier Ernest W
119ΔFusco Anthony Jr ◎
122ΔIbrig Elizabeth Mrs
ΔKilb Elsie Mrs ◎
123 Tucker Joseph E
124ΔVaughan Maceyo ◎
ΔWatson Charles B
125ΔTeehan J D ◎
ΔTeehan's Dairy Inc
126ΔRansom M Mrs
ΔVaughan Sallie Mrs ◎
Bradley James B
Williams Harold L
131ΔBetters Lorenzo N
DeFalco Beatrice C Mrs
132 Greenia B F ◎
135ΔBurke F furn rms ◎
136ΔSeeley Rena C Mrs
138 Smith Joseph ◎
139ΔLewis John S
ΔLewis Margaret E ◎
144ΔCalloway Frank
ΔScott Anderson W ◎
145 NELSON AV begins
148ΔWhitsett Elwood E ◎
Cooke John A
149ΔWomble Mary A Mrs
153ΔDelNegro Vincent
Vacant
154 Dobson Dorothy Mrs
ΔShipman Hosea
156ΔHoppe Carrie E ◎
160ΔFlorentino Samuel L ◎
161ΔConti Joseph
ΔMaratea Gaetano A
162ΔRuhe Owen R ◎
165 PRINCE ST begins
166ΔLatino M M Mrs ◎
Ashe Robert W
171 Vacant
174ΔTaylor Crosland ◎
179ΔScordino C S ◎
180ΔArduino Francesco L
ΔArduino Joseph F
184 Baginski Alexander J
185ΔHearn John F
ΔFranko J M Mrs ◎
187ΔLonghi N A trucking ◎
191 MERRICK AV begins
196ΔGarvey Andrew T ◎
Vacant
201ΔChurch of St Simon The Cyrenian
204ΔLonghi Nicola A ◎
206ΔLamb Bertha M Mrs
Vacant
210ΔBryant John N ◎
211ΔJackson F J ◎
214ΔPellegrino P V ◎
215ΔWright M M Mrs ◎
222ΔMurphy Robert J ◎
225ΔVickers Beauty Shop
227Δ(1)Baulne K M Mrs
Δ(2)Deely Rose D Mrs
(3)Lavallee Wilfred E
Δ(4)Lavallee Ernest A
229ΔNoonan Oil Co paints
233 EASTERN AV crosses
236 Teehan's Dairy Creme
246ΔCurto James ◎
Vacant
248 Vacant
252 Coogan T J ◎
253ΔChurch of the Holy Family Convent
ΔChurch of the Holy Family R C School
ΔSisters of St Joseph
256ΔHennessey M A Mrs ◎
266ΔRyan Jennie A Mrs ◎
270ΔDiDomenico Joseph ◎
273 LOGAN ST crosses
278 Punderson Coal Co yard
281ΔHardy C S & Son contrs
291 HIGHLAND DIV NHRR crosses
305 WILBRAHAM AV crosses
309ΔAnderson Alexander B
311ΔHartung Edward W
315 Avis William V
317ΔJohnson Walter W ◎
318ΔJeffes' Market The
319ΔLevine Samuel
323ΔBennett Lena E Mrs ◎
325ΔCobb Daniel ◎
327ΔHall Hubert E
328 NORTHAMPTON AV ends
331ΔMoriarty C T ◎
333ΔDailey Patrick J ◎
335ΔHumiston Thomas J
339ΔCrowley N B Mrs ◎
341ΔSullivan Margaret T Mrs ◎
342ΔGrant William A
343 Pyne William A
344ΔCooper Susan A Mrs ◎
345ΔRiendeau Arthur L ◎
347ΔSchunk Howard F
349ΔMoriarty T J ◎
350ΔBlack Henry
351ΔWynne Thomas F ◎
353 Shanon Logan
355 Johnson Eva
358 WESTFORD AV ends
359ΔNoonan Alice E ◎
369ΔNoonan Timothy F
ΔNoonan John L
380 MASSACHUSETTS AV ends
402 Heberts' Table Supply grocers
419 Affleck-Brock Soccer Field
420 DUNMORELAND ST ends
460 ALBEMARLE ST ends
474 BRADDOCK ST ends
482ΔDonohue Paul A ◎
490 WELLINGTON ST ends
513ΔZurlino Elizabeth Mrs ◎
518 Hopkinson Linnea M Mrs
522ΔBampos James C Jr
523ΔGrant Perley H ◎
524ΔO'Brien John F ◎
529ΔGallagher Francis M ◎

KING'S LA fr 54 Switzer av NW to B&ARR Zone 9
26ΔQuinlan George M ◎
39ΔCarey Daniel C ◎
48 Taupier George A
51ΔDennis Alphonse J ◎
96ΔMattson Herbert W ◎

KINGOKE LA fr 1428 Parker W to 1329 S Branch pky Zone 9
5ΔBechard Elmer L ◎
15ΔClark Leland S ◎
16ΔCarman George M ◎
25ΔCircosta Orlando J ◎
28ΔWaters C David ◎

Kingoke—continued

38ΔLetendre Yvon J ◎
45ΔCarlson Hjalmar M ◎

KINGSLEY fr 98 Corona SW to 75 Upland (Right even) Zone 4

15ΔMaybury William J ◎
18ΔKeith Vincent A ◎
21ΔPratt Henry J Jr ◎
26ΔHageman H V ◎
27ΔCorliss Thomas F ◎
31ΔBretta Carl L ◎
37ΔMcKinney W A Mrs ◎
41ΔMurphy Timothy J ◎
42 SHERBROOKE ST ends
47ΔMartin William ◎
59ΔPrzybycien W radios ◎
63ΔCavanaugh Thomas F
69ΔCameron Donald F ◎
ΔCameron T B Mrs nurse
70 CAREW TER ends
75ΔBrayton D M ◎
81ΔGuilbert Emanuel G ◎
87 Rousseau Leo H ◎
95ΔPitoniak Arnold J ◎
98 GLENHAM ST ends
99ΔSantangelo John W ◎
105ΔMoore Edward J ◎
109ΔFitzgerald T F ◎

KINGSTON (Indian Orchard fr NE of Page blvd SW to 1920 do

10ΔPellerin Lloyd H ◎
19ΔTaylor Elwin C ◎
22ΔDouglas Frederick R ◎
31ΔWilhelmi Erwin F ◎
32ΔMason Anders G ◎

KIPLING fr 423 Roosevelt av E bey Winton to 382 Abbott Zone 8

17ΔWhittle Ralph E Jr ◎
18ΔBohn Raymond T Jr ◎
25ΔScully Hubert J ◎
26ΔSt Jean Arthur E ◎
33ΔRussell Donald E ◎
34ΔDarney J Edward ◎
41ΔWalters Clifford J ◎
42ΔHall John B ◎
49ΔMcCarthy Edward E
50ΔDrelich Arthur ◎
55ΔWulff Otto H ◎
60ΔBarreca Peter J ◎
63ΔKramer Donald A ◎
72ΔDeGeorge Charles V ◎
73ΔHennessy John F ◎
75 GILLETTE AV crosses
111 WINTON ST crosses

KIRBY fr Smith NW to Chicopee line (Right odd) Zone 4

51ΔCousineau Edmond P ◎
57ΔDuckworth F M ◎
58 WOLFE ST begins
63ΔMartyny Charles ◎
81ΔWoods Stanley J Jr ◎

KIRK DR fr 44 Fredette NW and SW to 130 Keddy Zone 9

16ΔPlant Louis G ◎
20ΔLemieux Wilfred L ◎
25ΔKennedy James J ◎
30ΔAckerman Leonard W ◎
36ΔHinchey William R ◎
39ΔPeltier Eugene J ◎
48ΔTokarski Stanley J ◎
49ΔScott Theodore C ◎
56 Gelinas Raymond F
59ΔBornheim George H ◎
62ΔRanney Allen J ◎
70ΔTariff Irving G ◎
73ΔHersh Leonard J ◎
78ΔBessette Roger L
79ΔGamble William R ◎
86ΔGerliep Harold R ◎
91ΔGittles Stanley J ◎
96ΔGrassanovits A J
102ΔCrowley Walter H ◎
108ΔHuckins Frank M ◎
115ΔMiller Jerome ◎

KIRTLEY fr 1390 Plumtree rd W Zone 9

KITTRELL fr 1416 Plumtree rd W to dead end Zone 9

29 Vacant
33ΔSweeney George E ◎
34 Vacant
38 Vacant

KNOLLWOOD fr 458 Carew NW bey Chapin ter to 11 Cornwall (Right odd) Zone 4

15ΔShapiro Samuel H ◎
18ΔMeltzer O distributor ◎
19ΔGloth Israel ◎
24ΔWeisberg Morris ◎
25ΔBarr Morton M
28ΔFarrington W F
29ΔJordan Robert M ◎
30ΔBarbati I C Mrs ◎
34ΔSteinberg Albert C ◎
35ΔBarr Joseph ◎
38ΔLeveton Robert
40ΔLeveton Benjamin ◎
45ΔCasey William J Jr
46ΔBloom Hermon B ◎
47ΔPosner George ◎
50ΔBiakis Artemis Mrs ◎
52ΔAllen Elliot R
55 LEXINGTON ST crosses
59 Vacant
61ΔEngelson Sadie Mrs ◎
64ΔBurstein Reuben A ◎
65ΔBarez Joseph ◎
66ΔAlbert Joseph E
69ΔFrentzos P Mrs
70ΔSmith Morris ◎
71 Rovelli Herman M
74ΔMowad Michael ◎
76ΔDepray Arthur F
80ΔFoley Gerald L ◎
81ΔArthur Thomas J
83ΔArthur D Mrs ◎
84ΔLieberman S L ◎
85ΔRachleff Louis E ◎
ΔWeinberg H M ◎
86ΔPenn Abraham B
90ΔKrevalin S H ◎
91ΔFineberg Barney
93ΔFeldman Maurice H ◎
97ΔStarr Joseph ◎
101ΔChaitovsky Morris ◎
103ΔKleinerman I Lee
107 CHAPIN TER crosses
113ΔLavene Nathan J
115ΔPhillips Oscar G ◎
119ΔLyons John E ◎
122ΔPoules Peter ◎
125ΔGiannasi Ugo L ◎
128ΔRoberts Richard R ◎
133ΔYoung Leland A
134ΔKaplan Isaac ◎
139ΔGuihan John J Jr ◎
140 CORNWALL ST begins
142ΔKopec Walter ◎
147ΔCostin Bartholomew B ◎
148 Vacant
153ΔSoucy Florent J ◎
156ΔBoutote Ernest O ◎
159ΔDavis Fred ◎
162ΔWarwick Paul P ◎
165 Delfina Ribas ◎
179 Vacant
184ΔLatham William P ◎
185 Eames Robert E ◎

KNOWLTON fr 417 Plainfield NE Zone 7

KNOX fr 63 Windsor S to 252 Mill (Right even) Zone 5

2 WINDSOR ST ends
13 FOSTER ST ends
17ΔKnox Street Market
23 Premont Richard E
ΔPremont A R
25ΔSavard Ernest G ◎
26 DEXTER ST ends
29ΔFluck Arthur E
31ΔLaBay Edward E ◎
33ΔDaponde John C
35 Sherwood George B
39 Curtis John K
Zanetti Robert A
41ΔBushey Clarence J
44 NEWMAN ST ends
45ΔPark James
47ΔHupfer Oscar F Jr
49ΔPorfilio W TV repr
51ΔPorfilio Ralph ◎
53ΔBewsee Robert L
55ΔBewsee Herbert L
57ΔDaPonde Anna Mrs ◎
59ΔDaPonde Charles A
63 Morrison A P Mrs
64 Harris Henry A
65ΔFountain F E ◎
66 Haluck Casimir J
67ΔCarman Wesley C
68ΔO'Connor James L
69ΔPothul A F ◎
70ΔByron Francis J ◎
71ΔCyranowsky S J
73 Shea Abbie E
74 Ragone Joseph
Anderson Donald E
76ΔBrown Robert W ◎
77ΔZancan Victor E ◎
79ΔWhitman Eugene W
80ΔLopes Anthony W
82ΔParoli Albino ◎
83ΔYacovone Joseph V
84 SMITH ST ends
85ΔMastrangelo Ulisse A ◎
91 Yacovone Vincent ◎

KOPERNIK (Indian Orchard) fr 3 Parker E to 64 Ludlow av

— Immaculate Conception School (Polish)
19ΔPiecuch Frank W ◎
21 Mastalerz John M
25ΔCiesla Thaddeus
27ΔGorczyca Ignacy ◎
31ΔTokarz Walter T ◎
33ΔTokarz Theodore S ◎
34ΔFelician Sisters Convent

KOSCIUSKO (Indian Orchard) fr 35 Parker SE to 80 Ludlow av

7ΔTybursk W S
9 Tyburski Tekla ◎
11ΔDyjak A M Mrs ◎
17 Maziarz John M ◎
23ΔHudek Tillie Mrs ◎
29 Gubola Casmus J ◎
37 Marcyk Ignatz ◎
ΔPumiglia Peter
47ΔPopec Anna M Mrs ◎
51ΔKulig H M Mrs ◎

KULIG fr 2463 Roosevelt av N to 1 Stanley Zone 4

17ΔMcDermott M R Mrs ◎
29ΔStolarz Joseph S ◎
36 Obara B M Mrs ◎
41ΔGaspar O P ◎
47ΔMcCarthy Richard W ◎
50ΔPiekos Walter E ◎
59ΔLanzoni Walter J ◎
60 Piekos John J ◎
65ΔKowal Walter J ◎
70ΔKulig, Joseph S ◎
71ΔSmith Andrew G Jr ◎
75 STANLEY ST begins

LACONIA fr 97 Verge S and E and N to 213 do and E bey 53 Hardy to Stocker Zone 9

107ΔBanas John ◎
121 Kiwacz K A Mrs ◎
131ΔSiwicki Frank ◎
153 Jekot Albert W ◎
171ΔKowal Jakob ◎
191ΔJanowiec V J ◎
208 Zanetti Joseph F ◎
248 Robbins F D Jr ◎
260ΔGendreau Lawrence J ◎

LADD fr 287 Eastern av E to 74 Logan (Right odd) Zone 9

9ΔSkeene Carl E ◎
12ΔHaggins Anna M ◎
14ΔIngram L H Mrs
15ΔGibbings L B ◎
16ΔHendricks F A ◎
19ΔLyons C A Mrs ◎
20ΔBell P S H Mrs ◎
24ΔScott Albert D
ΔWarner Alfred H ◎
25ΔCopeland John ◎
29ΔHutchings H M Rev ◎
32ΔHicks James T ◎
33ΔScott Richard S ◎
34 Wynne Robert F
36ΔCollette C M Mrs ◎
40ΔPomeroy M G Mrs ◎
41ΔWillingham Otis ◎
45 Dickson V G G ◎
47ΔTaylor George W Jr

LAFAYETTE fr 83 Amherst NE to 383 St James av (Right odd) Zone 9

3ΔSkinner Russell G ◎
4 Vacant
9ΔAdams Clayton S ◎
10ΔAinsworth Charles H ◎
14 Henry Wilfred J ◎
15ΔAdams Richard J ◎
19ΔShaffer Robert E
20ΔGoodsell William C ◎
Goodsell M P Mrs nurse
Riordan Patrick J
21ΔSchilling C tchr music ◎
26 Vacant
32ΔBudlong Grover C ◎
33ΔForsythe P S Mrs ◎
34ΔTheodorowicz David
37ΔLawson L A Mrs ◎
ΔSmith Margaret C Mrs
38 Vacant
39 Adams Frederick H
ΔUllery E S Mrs ◎
43ΔCunningham L P ◎
44ΔFoskit W G milk ◎

LAKE DR (Indian Orchard) fr E of Barnard ct W and N along shore of Lake Lorraine to junc of Steuben and Oneida

20 W S W Club Inc
44ΔCrivelli Peter J ◎
56 BARNARD CT begins
60ΔSherrer Willard D ◎
66ΔLinde William ◎
70 MOHEGAN CT ends
112ΔMcGrady Walter J ◎
120 ROSS ST ends
122 MICHIGAN ST ends
152ΔLenhart William K ◎
158 SUPERIOR AV ends
164ΔFrank Henry K ◎
180ΔBuckley Rose R Mrs ◎
184 LORIMER ST ends
— STEUBEN ST ends
— ONEIDA ST ends

LAKESIDE fr 539 Wilbraham rd S to 776 Alden (Right even) Zone 9

16ΔSilvia Charles E ◎
17ΔBray Earl L ◎
22ΔFaatz George J ◎
25 ELSIE ST begins
26 HIGHLAND ST ends
31ΔKeating Paul L ◎
32ΔFuller Raymond S ◎
ΔFuller R F nurseryman
36ΔAmico Anthony ◎
38ΔSchenk Otto M ◎
42ΔTownsend Edward J ◎
43ΔHayes M S Mrs ◎
44ΔTownsend George R
46ΔDenver Georgia C Mrs ◎
49 SCHUYLER ST begins
52 CREST ST ends
57ΔMackay David P ◎
58ΔBurke Ralph M ◎
62ΔDucharme Fred O ◎
67ΔAppelbaum H J eng ◎
68ΔFales J M coml artist ◎
73 ESTHER ST begins
78 BROOKS ST ends
82ΔLantry R M ◎
84ΔHough Charles E
88ΔBlodgett R Alden ◎
100ΔProguiske T A
101 Belanger Victor J
Vance Robert O
104 INA ST ends
108ΔCarville D F ◎
114ΔFlanagan H H Mrs ◎
120ΔFlanagan Grace K Mrs ◎

LAKEVILLA AV fr 881 Wilbraham rd S to Lakevilla dr Zone 9

5 Candage William L ◎
11ΔMetcalfe Daniel ◎
24ΔNicholas Wilbur E ◎
27ΔMorin Robert G ◎
28ΔMills George L ◎
33ΔAllan Alexander ◎
63ΔMooney Matthew P ◎
79 SIOUX AV crosses
86ΔSwanson Carl E ◎
87ΔBrennan E J ◎
94ΔRobbins Stuart E ◎
116ΔRogers Obie L ◎

LAKEVILLA DR fr 92 Stapleton rd SW bey Monticello av Zone 9

— LAKEVILLA AV ends
— MONTICELLO AV ends
— Vacant

LAMONT fr 9 Fargo S to Plum Zone 9

— Boehme Walter E
15ΔLetendre Clara M Mrs ◎
43 Racing Pigeon Club
51ΔTarka Peter J ◎
60ΔJacques W H ◎
73ΔWhite George H ◎
84 Vacant
93ΔLoatman E C ◎
100ΔDraper George R ◎
101ΔFountain C H ◎
102 Vacant
113ΔRiley Wilfred T ◎
129ΔStanhope E M Mrs ◎
131 STEVENSON AV begins
144ΔMcGuigan John O ◎
144r Vacant
154ΔKohr Albert W ◎
157ΔElliott P W ◎
158ΔMcLean G R ◎
181ΔRoberts James T ◎
183ΔElliott D C ◎
185ΔTaft Homer E

LANCASHIRE RD fr 148 Prospect NW bey Chapin ter to 5 Cornwall (Right odd) Zone 7

14ΔKatz Morris ◎
15ΔKanner Irving S ◎
23ΔSearleman Charles ◎
26ΔKlepak Julius ◎
29ΔTaylor R E ◎
32ΔHambro F S Mrs ◎
35ΔBlock Erwin K ◎
65ΔAlbert Michael ◎
71ΔHand Freeman J ◎
72ΔMurphy Gordon L ◎
79ΔLeach Harold B ◎
80ΔGaudrault R J ◎
87ΔCox Fraser M ◎
88ΔBullman Daniel T ◎
123ΔTetreault W A ◎
130ΔMartinmianakis M G ◎
131ΔLanglois J E builder ◎
136ΔVadnais Alfred E ◎
137ΔAuclair Raymond M ◎
140 CORNWALL ST ends
143ΔHinckley Walter S ◎
146ΔTucci Benny G
151ΔDuppere Henry R ◎
156ΔLaposta Vincent J ◎
159ΔMathieu Omer A ◎
165ΔBurke William J Jr ◎
166 Odzereiko Stanley J ◎
174 Couture Paul A ◎
184ΔGould James W ◎
192ΔValler Harry E ◎

LANCASTER fr 210 Plumtree rd N to 315 Surrey rd Zone 8

7ΔRhicard Vernal E ◎
11ΔLinetsky Sanford S ◎
14ΔLombard Charles W ◎
17ΔPatterson Winthrop H ◎
22ΔHarder Milford D ◎
23ΔCummings J F Jr ◎
26ΔKeyes Stanley B ◎
27ΔIreland John Jr ◎
34ΔLederer Hans ◎
40ΔKennedy Matthias J ◎
41ΔFlanagan Edward J ◎
46ΔSamay Ernest J ◎
47ΔBrennan Mary E ◎
53ΔMcGregor E E ◎
54ΔDamour Paul E ◎
59ΔBaker Robert W ◎
60ΔBourque J A ◎
65ΔO'Brien William R ◎
66ΔSmith John J ◎
73ΔSchneeloch G R ◎
79ΔCorcoran Mary T ◎
85ΔD'Ambrosia A A ◎
86ΔCarlson Emma L Mrs ◎
91ΔO'Malley William J ◎
94ΔNichols E H ◎
97ΔO'Grady Aileen A ◎
100ΔHall Victor L ◎
105ΔLeamy L J ◎
106ΔPhillips Malcolm W ◎
111ΔMaloney Joseph P ◎
112ΔDavison Wellen G ◎
113 CAMBRIA ST begins
120ΔLawson William A ◎
123ΔGauthier Stephen A ◎

LANG fr 1485 Carew E to 34 Windemere (Right odd) Zone 4

11ΔShonak James D ◎
21ΔAlbano Alfred A ◎
39 LITTLEJOHN ST begins
43ΔDaubmann George C ◎
48ΔRuscio Thomas J ◎
51ΔVitarelli Vincent S ◎
52 BIRCH ST ends
59 Zajdel Leo L ◎
62ΔBelisle Robert P ◎
67ΔPappas Nick K ◎
72ΔGrode Edward J ◎
78ΔHesky George J ◎
80 ANNE ST ends
81 EL PASO ST begins
94ΔAllen William J ◎
99ΔCross Henry ◎
100ΔPark Samuel L ◎
106ΔMurray Carl E ◎
109 REDLANDS ST ends
110 RUSSELL ST begins
116ΔLigarski Stanley Jr ◎
122ΔKudelski Albert J ◎
127 Bushey Frederick F ◎
134ΔKasemeotes Paul N ◎
135 HAUMONT TER ends
138 DAVIS ST begins
144ΔLam Ung ◎
150ΔDattola Rocco T ◎
155ΔTesta Michael ◎
162ΔVallee Edmund A ◎
163 SANTA BARBARA ST begins
166 ARTHUR ST begins
167ΔDeMarines Frederick ◎
172ΔLarounis Rose Mrs ◎
175ΔBorelli Joseph J ◎
179ΔCadwallader James G
189 MONROVIA ST begins

LANGDON fr 77 Penacook NE to 914 Liberty (Right odd) Zone 4

4ΔCorliss Thomas P ◎
8ΔKennedy Timothy F ◎
10ΔBullens Frank W
11ΔWatters Arthur W

Langdon—continued
13△**Papandricopoulos J B** ◎
14 **Dunn C Mrs** ◎
16△**Dunn James P**
17△Elliott Genevieve A Mrs ◎
19 **Conway V T**
20 O'Donnell John J ◎
22 LEROY PL begins
23△Gour Alcide J ◎
27△Symmonds Walter R ◎
28△**Clune William G** ◎
30△Kerwick Grace M Mrs
31△**Sullivan Frank J** ◎
33△Kinsey Henry J
37△**Sheehan Daniel J** ◎
38△**Ferris Warren F**
39△Forest Norman P
40△**Begley Jeremiah B** ◎
41△Baillargeon Paul H
43△Kennedy Patrick J ◎
44△**Courtney Michael** ◎
46△Rowland W T
△Russell F A
47△**Ciechanowicz J I** ◎
Ciechanowicz Stanley B
49△Foy William J
50△**Russell John J** ◎
51△Grimaldi John P
McDonough John
53△**Haggerty Patrick J** ◎
56△Leary John C ◎
57△**Spellacy H L Mrs**
58△Carmody Patrick J ◎
59△**Woods E J** ◎
63△White Elizabeth A Mrs ◎
66△Martin Thomas J Jr ◎
67△**Carellas George T** ◎

LANSING PL fr S of Dickinson N to 228½ do (Left odd) Zone 8
29△**Sherman R E**
33△**Webb Clifford E**
35△Perusse Francis C
37△Antonowicz Victor F ◎
Bresett Marguerite L Mrs
41△Buendo Carlo J ◎
△Ascione Anthony P
47△Drugan Thomas T
55△Majica Louis A
56△**A & B Metal Works auto body mfrs**
57 Kashminian John
△Sweeney Norman R
59 Corriveau Ivanhoe
61△Donahue Thomas J
65△Davignon Leo
Gauthier Theodore H
△Gonzales B E Mrs
Jamieson Carrie Mrs
Powers Leland F
△Smith Richard L
△Sokolowski George

LARCH LA fr 155 Maynard NE to Edgewood Gardens Zone 9
— PARMELEE ST ends
— EDGEWOOD GARDENS begins
— EDGEWOOD GARDENS ends

LARCHMONT fr N of Royal S to 148 Devonshire rd (Right even) Zone 9
18△**Johnson Roland H** ◎
32 ROYAL ST ends
38△Boone Jennie V Mrs ◎
44△**Dobrowski R A** ◎
79△Freeman Frank G ◎
81△Paul Joseph A ◎
82△**Holt Kenneth H** ◎
88△**Seaberg Carl G** ◎
91△**Thibodeau John** ◎
92△Courtney Ambrose A
98 Fogarty Richard C ◎
104△St Peter Wilmer J ◎
112 DEVONSHIRE RD ends
118 **Thibodeau Earl H** ◎

LARKSPUR fr 567 White E to 130 Dorset (Right odd) Zone 8
4△Hutchings Edward ◎
14△Gibbons Lawrence J ◎
18△**Biggart R A Mrs** ◎
24△Schrader William F ◎
25△Arnold Nason E ◎
28△Chapin Ralph R ◎
△Poitras Clayton P ◎
32△Costello James M ◎
35△Higgins F C Mrs ◎
38△Adolphson F W Mrs ◎
39△**Black William** ◎
44△Abbott Clarence M ◎
45△**Liberty Leo A** ◎
50△Moulton A Omer ◎
51△**Cooley Walter E** ◎
54△**Strong Earl D** ◎
55△**Tracer Jerry S** ◎
22

58△**Hunter Basil J** ◎
59 GREENBRIER ST begins
62△**Beglane John A** ◎
68△Beglane George E ◎
72△**Downing E H Mrs** ◎
85 BRUNSWICK ST crosses
101△Osia M M Mrs ◎
102△Drohan Richard H ◎
105 Vacant
106△McDonnell John F ◎
107△**Fountain Horace N** ◎
110△Berrelli Louis A ◎
111△Hillsburg Caroll F ◎
112△Kane Theodore R
115△Picard David L ◎
116△**Braf Jacob D** ◎
△Wing Fred W
119△**Devine Donald F** ◎
120△Toomey James F
121 Golden John B
122△Byrnes Edward F ◎
125△Langford Robert C ◎
131△Lapierre Alfred J ◎
135△**Butova Henry A** ◎

LATHROP fr 15 Halsey N (Right odd) Zone 4
5 Callahan Nora F Mrs
△Collins James J ◎

LAUREL fr 548 Plainfield W to Riverside rd (Right even) Zone 7
11△**Bogacz M S** ◎
15△**Krause John**
16 Strobel John G
△**Vrana August A** ◎
17△**Sweeney Elmer I**
19△**O'Connor John F** ◎
20△McDermott T J
△Veinot George H
23△**Baldyga Walter** ◎
27△Sanford Ira M ◎
29△Ottone Newton E
31△Crowley M Mrs
33△**Buckley Jeremiah M** ◎
34△**Honiker Charles A** ◎
36△**Young J O Co Inc ladder mfrs**
37△Dudley Victor N
39△**Quill John J**
47 Sughrue Lynette M
△Hardina L B R
47△Kowalczyk Edward M
△Dobbins Helen D Mrs
53 Gibbons Aaron E
△Jones Ray E
Leslie Stewart
△Ewing Roy J
62△**Bernier Beatrice A Mrs**
△Pilon Elzeor
67△Burns James R
Wadman Helen M Mrs

LAURELTON fr 23 Royal S to 82 Riverton rd (Right even) Zone 9
159△Hamilton N F Mrs ◎
Vacant
160△Guindon Mary S Mrs ◎
165△**Gosselin Raymond J** ◎
166 Hamborg Charles P ◎
170△**Wilson Bernard A** ◎
175△DeBarge B J Mrs
176△**Simpson J H** ◎
180△Quarrell George Jr ◎
181△Perri Ross ◎
195△Gray Jane P Mrs ◎
196△**Eldredge Charles A** ◎
199△**Hosmer Karl E** ◎
202△Foster Ruth S Mrs ◎
208△**Wolf Richard C** ◎
211△Normand Albert J ◎
△Jan Co builders
212△Clini Fred J ◎
216 Husson Raymond ◎
221△**Grey Pauline C Mrs** ◎
225 DEVONSHIRE RD crosses
235 O'Connor Donald P ◎
236△**Suska Michael A** ◎
241△**Keltz Max J** ◎
245△Livermore L M Mrs ◎
246 Hogan Albert S ◎
255 Brunelle Kenneth P
258△**Croft Donald E** ◎
259 WHITFIELD ST begins
260△**Rogers Raymond A** ◎
261△**Pflug A A chiropodist** ◎
271 **Vacant**
272△Cottini Butlene F ◎
281△**Parker Ward S** ◎
292△Desautels Alfred V ◎
302△Houle William F ◎

LAURENCE fr 1031 Carew S to Griffin (Right odd) Zone 4
20△Svenson Charles ◎
24△**Martin Donald E** ◎
31△MacKenzie Alexander ◎
51 WILSON ST crosses

— Vacant
70△Vaughn Willard H ◎
74△Arnold Wendell J ◎
77 Salvatore Alesio ◎
81△Cabey William P ◎
85△Beaulieu Peter A ◎
86△**Morris Benjamin C** ◎
91 Rivers Joseph A
95△**Guynup John A Jr** ◎
101△Cabey Mary Mrs ◎

LAVERNE fr 66 Marengo pk NW to 75 Bellevue av Zone 8

LAWE (Indian Orchard) fr 80 Parker N to 43 Banner (Left odd)
7△Serwatka Valerian N ◎
9△**Dymon Tomasz S**
11△**Szczebak T F**
13 **Sojka Jan** ◎
15 FALMOUTH ST crosses
19 **Flynn Sophie M Mrs**
LaBonte Joseph W
21 Misiaszek Zofia Mrs
Zywiak Anna Mrs
23△**Kozaczka Walter**
Vacant
25 Vacant
Pabis Apolonia M Mrs
26 BANNER ST ends

LAWN fr 61 Audubon E (Right odd) Zone 8
13△Moreau Alfred A ◎
14△Riendeau Leo J ◎
18△Savoit Henry T
21△Shea James D ◎
25△**Gasparini Palma Mrs** ◎
28△Roccisano Lawrence J ◎
35△McCaughey John E ◎
36△Fossa Cipriano ◎

LAWNDALE fr 696 Belmont av S to 117 Commonwealth av (Right even) Zone 8
8 Flood George H
10△Runsdorf Albert
16△**Siegel Ely** ◎
18△Grant Joseph D
19△Leary James F ◎
22△**Neigher Abraham**
23 D'Agostino Joseph J ◎
Fox Donald E
Southworth Eugene C
24△Solomon Henry K ◎
28 FAIRMOUNT ST ends
33△Tangredi Frank T
34△**McKenna M J** ◎
35△LaPalme Gerard J
36△Atkins Charles H
40△Gauthier G Mrs tchr music
△Gauthier George A
43△Dykeman James T
45△**Grodsky N N** ◎
46△Newton Myrtie E Mrs ◎
49△**McCarthy Charles E** ◎
51△Meaney William H
52△Cowles Stuart F ◎
55△**Playdon Frances** ◎
61△**Stone Roscoe H**
63△Bozoglos Christofer R
67△Morgan Paul A
68△Dinerstein George E
69 **Johnson Robert F** ◎

LAWNWOOD fr 684 Boston rd NW bey Covington (Right odd) Zone 9
12△Garceau Exzeldia Mrs ◎
17△**Norman Earl H** ◎
25△Lacouline Charles W ◎
26 COVINGTON ST ends
31△**Fresnel H R Mrs** ◎
39 Perry Richard J ◎
47△Gengle N furniture finisher ◎
48△**Stetson Louis C** ◎

LAWTON fr W of Barrison E bey do to dead end Zone 9
63△Chapman George A ◎
— BARRISON ST ends

LAYZON BROTHERS RD (Indian Orchard) fr 411½ Goodwin S and E bey Rodney Smith Jr cir to 521 do
3△Brown Thomas P
5△Walczak Walter T
7△Nyman Alarick A
9△Holmes Clarence G
10△Nicholson Homer
11 Fontaine Wilfred A
12 Fogarty Bessie C Mrs
13 Spear Alfred L

14 **Lynch Felix**
15△McDonnell Francis P
17△Blake Ralph W
19△McAllister William W
20△Nehmer Robert J
21△Taillon Donna S Mrs
22 Eaves Norman E
23△Drapeau Raymond C
25△Grant Melvin H
27△Donovan John J
29△Sparks Alfred J
31△Lopes Bernice Mrs
33 Connors Cameron Jr
35△Fitzgerald Phyllis L Mrs
37 **Brazee Alfred F**
38 ARTHUR PICARD CIR begins
39△Guidette Donald V
41△Baker William P
43△Carrie William S
45△DiPietro Anthony P
47△Brick L R trucking
△Bouchie George E
48△Fish George H
50△Twarog Stanley W
51 Robbins Clifford R
52△MacKay Thomas P
54△Kasza Chester
55△Erickson Robert C
57△Dutton George E
59△Williams Faye J Mrs
60△Preissler Earle P
61△Heckman William G
62△Wierzbowski Edward L
63△Tucker G Y Mrs
64△Pouliot Joseph K
65 Foils Clifford S
66△Evans John J
67△Cabana Camille A
69△Wisenburn W S Jr
71△Lauzon Joseph B
73 Gagen Francis G
75△Rescia Renzo
77△Fregeau Philip
79△Picard Leo J
81△LaRue Arthur A
83△Kalish Edward
85△McGuill John M
85½ STEWART GLEN DR ends
86 **Mahoney John J**
87 Vacant
88 **Closta Joseph S**
89△Lennehan P M Mrs
90 **Doyle John M**
91△Doucet Donald H
92 Watrous Roger T
93△Keel Robert L
94△Kerlinsky Louis
96△Tremblay Raymond A
97 D'Amario Steven M
98△Devine Richard F
99 Cochran B J Mrs
100△Simone Shirley B Mrs
101△Ober Ralph C
102 RODNEY SMITH JR CIR begins
103△Gladfelter Ralph J
105 Sheehan James R
107△Jenkins Albert J Jr
109△Krueger Donald W
110△Valenty Anthony S
111△Costa John L
112△Gamache Louis A
113△Ahrberg Robert F
114△Rubba John A
115△Avis William V Jr
116△McDonald John C
117△Salemi Domenick
119 **Nickerson W F**
121 Burke James F
123 Bowen Joseph J
124 Nokes Francis A
125 **Ward Ralph C**
126△Krukowski Frank J
127 **Martins Miguel**
128△Hurley W E Jr
129△Moriarty Thomas F
130 Musa Joseph M
131△Girard R E
133△Mallett Irving L
134△O'Neil Francis E
135△Whiteley Donald E
136 Riddel Francis
137△Ennis Joseph P
139△Neylon John G
141 Vacant
143△Boulerice Claire E Mrs

LEAVITT fr S of Silas N to 68 Lorenzo (Right odd) Zone 9
57 **Day William C** ◎
69 SILAS ST crosses
81△**Carlson R M Mrs** ◎
84△Pyles James D ◎
85△Gigone Richard L ◎
90△Kupis Walter ◎
95△Allen Fred U ◎
101△Bennett Roy E ◎
112△**Saliba Nelson A** ◎

LEBANON fr 230 Walnut E to 236 Eastern av (Right odd) Zone 9
11 Vacant
12△Scagliarini S L
Vacant
14△Tinti A Mrs
17△Wembish Lelia P Mrs ◎
18△**Moore Calvin J**
19△**Wimbish William T**
21△**White Lukelan M** ◎
22△**Hall John B** ◎
25 Wallace Clifton T
△**Johnson J B** ◎
△Young Carrie L Mrs
26△**Potter Nellie A Mrs** ◎
28 Vacant
Laiacona Rose Mrs
29△Edmonds M A Mrs ◎
30△**Parkam John H** ◎
32 Allen Willie M
33 O'Connor Wilfred R
34△**Walker Frank J** ◎
35△**O'Connor Wilfred A** ◎
37 Vacant
45△Aitcheson Kenneth S
△Small Richard
46△**Charles Alexander** ◎
52△Cassidy James E
53 Vacant
△Wright Ray C
55 Johnson G E Mrs
59 HANCOCK ST crosses
67 Dwight Robert N
Shearer Joseph
△**Bouthillier Edward A**
Lynch Francis J
DelNegro Ciri E
Vacant
69△**Brogue Edward** ◎
△**Brogue M E Mrs tchr music**
72△Munro Annie Mrs
73△**Lew Harry H** ◎
74△Gobbi A Peter ◎
79△**Rushby Frederick J** ◎
81△**Carando T E**
△**Donovan Clara L Mrs**
82 Bongiorni Alfred A
△**Bongiorni Eugenio C** ◎
83△Rickson Ernest L
△Duteau John
84△Seabury Kendall E ◎
85△McNeill Geneva Mrs
△Grant William A
86 Mikesh Edward F
87 Walker Elijah C
△Jackson Frank
90 LEBANON PL begins
91△**Bertera Emilio P**
93△Raimondi Augusto ◎
95△Curto Francesco ◎
96△**Dickens Norman** ◎
97 **Lopes Leo**
101 Cardaropoli Luigi
△Smith Edward R
105△**Capaccio Frank** ◎
107△Capaccio F grocer
109 NELSON AV crosses
112 **Wescott Ernest F** ◎
117△Haggins Robert F
114△Westcott George F ◎
117△Haggins Robert F
△Robert Ellen T Mrs ◎
120△**Landon W R**
△**Roberts L A Mrs**
122△**Converse Frederick L**
123△Boyle E V Mrs ◎
127△**Pietroniro A M** ◎
△Bertolino Woodrow W
130 PRINCE ST ends
133△**Sanderson Mabel** ◎
137△Dill Walter E
141 Hardie Albert L ◎
147△**Bello Angelina Mrs**
△Parker George W ◎
149△Jackson John ◎
151△Lewin Joseph A
152△Greene Joshua P ◎
156 MERRICK AV ends
157△Benson Olaf J ◎
159 Vacant
165△**Matthews Reginald S** ◎
169△Reece Charles E
△**Duncan M Mrs** ◎
172△**Bertera Hugo J** ◎
177△Charles John A ◎
178△**Lussier Alfonse E** ◎
Vacant
181 **Smith Bernard E**
182△LaFlamme Adelard ◎
187△Blanchard Robert D ◎

LEBANON PL fr 90 Lebanon N (Right even) Zone 9
1△Walter David L
Johnson Ella
2 Vacant

LEDYARD fr 232 Armory W to 525 Liberty (Right odd) Zone 4
7 Kiley James M
9△Carney Thomas F ◎
12△Callahan Rose A Mrs
14△O'Shea John ◎
15△Breglanes James
16△Chartier Roger G ◎
17△LeBlanc Kenneth E
18△Caia Pasquale C
19△Johnson Earl M
21△Stevens James P ◎
22△McCombe John
23△Dion Norman J
24△Osadchuk Louis ◎
25 Urban Theodore F
Page Delia M Mrs
26△O'Connell Henry W
28△Killeen James H ◎
31△Lederer Helmut H
△Appleby S H
32△Johnson George H
34△Georgeopolus E G
35△Shrude Mary Mrs
△McCarthy Margaret A Mrs
38△Consolmagno Fred J
△O'Connor H Mrs ◎
39 Mitchell David H
△Mitchell John A ◎
42△Haggerty F I MD
△Roche May C Mrs
45△Lyons Helena E ◎
△Langone Margaret A Mrs
46△Johnson Arthur
△Reardon Eleanor C ◎

LEE fr 125 Oak Grove av E to 32 Kenyon (Left even) Zone 9
4△Heebner William J ◎
12△Henry Raymond E
14△McDonough Thomas P
16△Faubert Oliver E
18 Terzian Joseph A
△Rae John N

LEETE fr 15 Longhill E to 82 Fort Pleasant av (Right odd) Zone 8
3△Champagne Arthur E
Croteau Gabriel H
△Moquin Philip O
3 Sauve Pauline R Mrs
9 Moquin Armond R
△Leary Mary F ◎
15△Gitberg Jacob
△Chelli Primo J ◎
△Chelli Maria L Mrs
17△Sanvidotte A L
19△Scherpa Charles L ◎
20△Balboni Raymond R
△Malaguti Raymond C
△Guidette Clara M ◎
23△Naglieri Martino ◎
△Bongiovanni R J
△Milillo Agostino
24△LaValley Joseph
△McKee Edward C ◎
29△Bowers Mary Mrs
△Romano Dominic
△Naglieri Joseph L ◎
30 Vacant
34 Pasquale Robert L
△Albano Antonio ◎
35△Botta Joseph ◎
△Dziok M C Mrs
△Peterson Cholly D
36 Borthwick Frank H
39 COOMES ST begins
40△Godin Arthur J
△Ucella William W ◎
45△Glaser J S
△Menard A R Mrs ◎
△Menard Robert W
51△Port E Mrs corsetiere
△Donovan M Mrs
△Port D cigar mfr ◎
LaPoint Lois
△McGahan Muriel R Mrs
55△Blais David J ◎
△Farley John E
△Minney M L Mrs
61△Woods Stanley J
63△Driscoll L M Mrs ◎
67 LONG VIEW ST begins
70△Springfield Wire & Tinsel Co
73△DuBois Yvonne B
79△Connor M G Mrs
△Walsh Frances O Mrs ◎

LEHIGH fr 41 Nottingham NW bey Ansara to 21 Cuff av (Right odd) Zone 4
15△Girard Gaston A
Girard Francis E ◎
18△Jiles Haskell ◎
19△Purdy James C ◎
29△Clark John H ◎
30△Rioni Alfred E ◎
49 PORTER ST ends
53△Sisco William G ◎
69 ANSARA ST begins
70△Harrison Joseph ◎
80△Butler George C ◎
88△Paquette Andre A ◎
89△Randall N M ◎
96△Vangel Nicholas ◎
99△Wells Lynn W
104△Hoppert F D ◎
110△Samsel Stanley J ◎

LEITCH fr 209 Boston rd N bey Bay (Right odd) Zone 9
10△Moynihan Francis M ◎
38△McDonald Edward J ◎
39△Gordon Harold J ◎
45△Reilly Thomas J ◎
52△Clunan G F ◎
55△Drislane William T ◎
58△Cooke Harvey ◎
65 BAY ST crosses
75△Carmell Henry A ◎
80△Petig Beatrice M Mrs ◎
91△Morin Joseph G ◎
92△Langone C F ◎
97△Bailey William T ◎
98△Bliss Jennie B Mrs ◎
103△Moriarty Henry M ◎
104△Casineau Wilfred R ◎
111△Dustin E C trucking ◎
112△Brunette Harold J ◎
117△Lecuyer Edward J ◎
118△Healy Earl F ◎
123△Sullivan John J ◎
124△Moore John J ◎
129△Burns William H ◎
130△Fountain Stanley E ◎

LENOX fr 485½ Sumner av S to Forest pk (Right even) Zone 8
15 Vacant
19△Bellefeuille A J ◎
△Greenough Harold F
25△Sears George W ◎
26△Morin Alfred U ◎
29 Vartuli Domenic R ◎
Holland Richard E
30△Tuttle Patrick J ◎
34△MacDonnell M P ◎
35△Sutkovoy Peter ◎
Fredette Reginald G
88△Halon Faris J
△Sares Theodore P ◎
39△Burke Joseph A ◎
43△Leary Thomas J ◎

LEO (Indian Orchard) fr 58 Pemaquid W
7△Lindwall Albert G ◎

LEONARD fr 324 Franklin NW to 243 Stafford (Right odd) Zone 4
11 Our Lady of the Rosary Hall
14△Morocco Movies for all Occasions Co
16△Wiatrowski A F ◎
18 Criscio Frank J
20 Zilinskas Teofilius
24△Satchell Myles G
26△Rearden M C Mrs ◎
28 Twomey James J
△Lepianka Steven J
34△Tomczak Joseph B ◎
Martin Charles Jr
Eaton Edward L
38 Nikoden John ◎
Vacant
44△Rivkin William
46△Klenakis Peter E ◎
48 Vacant
50△Forgette Dona P ◎

LEOPOLD fr N of Fargo S bey 99 do Zone 9
— FARGO ST crosses

LEROY PL fr 22 Langdon N (Right odd) Zone 4
14△Galvin Edward J ◎
18△Sullivan John E ◎
19△Wiecorek Vincent F ◎
22△Gallagher E Gerald

LESLIE fr 566 Liberty W to 55 Stafford (Right even) Zone 4
11△Girard Ralph C
12△Hayduk Chester T
13△Tuomey John F ◎
14△Hayduk Mary A Mrs ◎
17△Kreczko Stanley A ◎
18△Gatti John D ◎
19△Kreczko Walter J ◎
24△Megazzini Primo L ◎
27△Clark Warren S ◎
28△Magiopoulos Dimitras G ◎
30△Campbell G H
31△Manfredi Massimino ◎
33△Mason Bridget T Mrs
36△Hickey John J ◎
37△Connors Edward F
39△Langone Anthony J ◎
42△Raschi Louis J ◎
43△Gotsis Andrew P
45△Moropoulos S C ◎
46△Foley Jeremiah J ◎
49△Zguro Toli P ◎
50△Stavros Peter S ◎
51 Luarassi Stavri A
55△MacNeil Raymond J
57△Zguro Harry P ◎
61△Woods Dennis J ◎
65△Bampos James C
67△Kinanis D L ◎

LESTER fr 640 Sumner av N to 31 Vermont (Right odd) Zone 8
12△Catlin Elmer L ◎
14 Lamica Joseph E
17△McBride Grace A
△McKeown Ellen C Mrs ◎
20△Schmidt George W ◎
△Caron Nelson C ◎
21△Fenton John E ◎
△Belcher Clarence L
24△Morse Grace G Mrs ◎
△Waite Donald E
27 Campbell Lloyd F
△Birchard J D
30△Coiteux Leon M ◎
30 Maurice Roger J
33△Decoteau Edmond J ◎
Shea Frederick J
34△Craven Stewart B
△Zaorski Kazimer ◎
37△Kearney William G ◎
39△Scanlon James P
41△Root John A ◎
43△Fuller Leroy F
44△Gray Flora P Mrs ◎
47△Babineau Charles F ◎
△Superneau Norman J ◎
48△Eaton A Philip
△Spencer Alice M **Mrs** ◎
51△O'Connor John J
53△Grimaldi Frank ◎
54△Stiles B B Mrs ◎
△Stiles Norman W
57△Smart Eva S Mrs
58△Patruno Frank W
△Landry Charles F
59△Gleason Mary Mrs ◎
60△Lavallee Napoleon P
Vacant
64△Murphy Robert E

LEXINGTON fr 591 Chestnut NE bey Jardine to dead end then rebegins fr 55 Mayfair av NE bey Harlan to dead end (Right odd) Zones 7 and 4
15△Peloquin D Ulric
16△Carranza George N ◎
△Carranza Nicholas G
17△Pierce Elizabeth G ◎
△O'Connor Patrick
20△Plante Joseph A ◎
△Asselin Clara R Mrs
22△Petrie William L
23△Szostek Andrew ◎
△Slaby John S
24△Davis Clinton C
Hunter Erving C
△Duffany M E Mrs
25△Lotterman Dora Mrs
Us Constance
26 Breslan M P
28 Kazakauckas Charles ◎
29△Plante Eugene B
△Guertin Louis D ◎
32△Rubner John W
△Norkin Sarah Mrs ◎
Smith Lee J
33△Charest Arthur G ◎
37△Cole Gladys W ◎
40△Landers William J
△Wade Richard A
40r△Biron Jeannine T
41 Poirier Arthur C
△Martel N E ◎
44△Fitzgerald E T Mrs ◎
46△Skender Andrew J
48 Bessette William J
49△Grechko Vladimer ◎
△Kovalev Alexander S ◎
50△Dellatorre Vincenzo
54△Lynes Thomas P
△Nelson C A Mrs ◎
60△Heroux Bruno J ◎
Vacant
61 MASSASOIT ST crosses
70△Linetsky Harry G
75 NARRAGANSETT ST crosses
113△Lerman Morton ◎
119△Leader George ◎
125 JARDINE ST crosses
133△Rome Paul S ◎
137△Thomas F M Mrs ◎
146△Roy Arthur L ◎
200 ZONE 7 ends
201 ZONE 4 begins
243 KNOLLWOOD ST crosses
263 MELHA AV crosses
279△Hyland Thomas J
280 Cloutier Alfred H ◎
281△Brown James A ◎
283△Cullen Edward T
△Winters Helen M Mrs ◎
284△Baras William
286△Lohan Thomas J ◎
289△Moynihan J F ◎
290△Thompson James R
291△Beucke Eugene J
292△Gloth Hyman ◎
295△Cohen Samuel A ◎
△United Specialty Co novelties
296△Liatsos Zacharias K ◎
299△Skoler Fred E
△Skoler M A lwyr
300△Megazzini Louis ◎
301△Kantor Joseph ◎
302△Zimmerman Joseph G
304 HARLAN ST begins
305△Stocks Frederick J ◎
309△Stone Louis ◎
△Stone Abraham ◎
315△McKenna John J ◎

LEYFRED TER fr 57 Belmont av NE to 28 Dickinson (Right odd) (Incorrectly numbered) Zone 8
4△Brackett E T Mrs
△Hill Rose
△McCormick S T Mrs
Vacant
8△Gaudette Lionel J ◎
△Guidi Eva J
Sullivan Edward F
△Makrianis George N
△Matthews C B Mrs
△Newhouse Dora E Mrs
△Connelly H M Mrs
△Mead Lillian H
12△Snyder Sidney ◎
14△Hartman P M Mrs
17 DeLaBelle Apts
△Pierce Mildred C Mrs
△Sistare Donald B
△Downey L S Mrs
△Donlin John J
△Riner Sally Mrs
△O'Brien Raymond C
△Price Thomas
△Gordon Halstead A
18△Fisher Milton M ◎
23△Brenner Bruno F ◎
△Hamilton Robert ◎
24△Baer Massimo ◎
28△Ratte Robert L ◎
31△Ferranti Frank R
△Vautrain Lawrence W
△Rosenthal C S Mrs
34△Galliher M E Mrs ◎
37△Hunt Richard B H ◎
38△Mitchell Gerald S ◎
△Dunnigan James T
39△Galvin E Paul ◎
42△Tasgal Maxwell H ◎
43△Todd Norman H ◎
△Divine H H Mrs ◎
47△Hurley William ◎
Hollman Omer W
48△Harp Lester F Jr ◎
Vacant
51△Holcomb H F auctioneer
53△Shepard B L Mrs ◎
△Banning James R
56△Markley Philip M ◎
57△Foy George J
59△Aveyard Frank F
Vacant
65△Loring Robert L
△Spear Clayton S ◎
66△Minsk Arthur ◎
69 Vacant
△Sachs Abraham I ◎
70△Solomon Murray M
73△Grushka Theodore
74△Freedman Harold
75△Baker Victor ◎
78△Rubinwitch H H ◎
79△Koffman M M ◎
80△Suher Raymond
81△Clark Adelbert B
82△Canter Samuel A ◎
85△Fitzgerald Mary E ◎
87△Nielsen Christian H
88△Dahl Vincent M
92△Wolfe Benjamin ◎
96△Greenberg Bennett
99△Feinstein Irving ◎
100△Stein George ◎
104△Kimball A L Mrs ◎
113 WOODSIDE TER crosses
119△Corbert Morton ◎
120△Klein Bernard J ●
124△Bloom Robert
127△Kantor Robert L ◎
128△Bartlett Dora S Mrs
130△Fein Samuel L ●
131△Wheeler Daniel R
134△Littell Elliot M ◎
135△Ackerman Max R
136△Rubin James
Vacant
137△Corvin William B ◎
141 Vacant
143△Tillman H R ●
146△Owens Harold F ●
147△Pagios Stephen ◎
△Blitzer Rosalind K **Mrs**
148△Owens Donald F
150△Goldband Charles M
151△Cokkinias Nestor P ◎
152△Label Philip B ◎
153△Vignale Michael J
156△Bianco Louis D ●
157△Katziff Harry ◎
△Barnett Louis G
158△Scibelli Joseph E
161△Kuzon Edward M ◎
163△Leff Samuel
164△Biggins Helen M Mrs ◎
165△Steinberg Irving H
167△Goldberg Murray D ◎
168△Jacobson Joseph ◎
170△Dailey Kathryn Mrs
173△Freedman Herbert A ◎
174 DARWELL ST ends
177△Lesperance E F ●
179△Jarrett LeRoy F Jr
180△Stevenson Alvin A ◎
185△Brisk Ray Mrs ◎
186△Rodin Morris ◎
189△Smaha Edward
△Smaha Harry ●
192△Hood Elsie L Mrs
△McBride George H ◎
193△Ciccia Santo F ●
195△Spagnolo Sam
197△Feinburg Robert L
198 Desmarais Ben G
△Lodigiani Giralomo ◎
199△Davidson Albert A ◎
203△Cavallo Antonio ●
204△Condino Alphonso ●
△Condino Anthony J
205△Pepper Joseph M

LIBCAR fr 798 Liberty W to 759 Carew Zone 4
5△Liberty Cleaners & Dyers
7 Cutini A G shoe repr
9△Springfield National Bank Liberty Heights Branch

LIBERTY fr 1773 Main NE to 242 Chestnut and fr 257½ do NE and N to Chicopee line (Right odd) Zones 3 and 4
— ABC Taxi Co
7 Day The Tailor
9△Hotel Charles Barber Shop
12 Vacant
13△Hotel Charles
17△Philip Distributing Co hosiery
26△Hamilakis S G rest
30 Roberts F L & Co Inc gasoline
31△Railway Express Agency Inc
33△Union Station
40△Terminal Garage Inc
53△Interstate Sales Corp gen mdse
55△Travelers Aid Society of Springfield Mass
△(101)Spfd Black & White Taxi Service Inc
56 Victory Realty Co warehouse
57△B&ARR station
△B&MRR station
△NYNH&HRR station
△Union News Co
△WU Tel Co
△Black & White Cab Co of Springfield Inc
57 Union Station Barber Shop
Kendrick O shoe shiner
62 Vacant
68 Grigas Joseph
70△Station View Diner Inc
76△Milner Hotel
△Flinchum Bentley M
85 DWIGHT ST crosses
95△Automobile Sales Company
112 Automobile Sales Co
116△Crucible Steel Co of America
118△Chemi-Graphic Inc engravers
125△Orr Sterling A Inc autos
126△Burden-Bryant Co The household appliances
145 CHESTNUT ST crosses
149 ZONE 3 ends
150 ZONE 4 begins

Liberty—continued
172 **St Anthony R C Church**
178 St Anthony's Church Parish Hall
Gore Clarence G
179△**Decater Ethel H Mrs** ◎
181 CHARLES ST crosses
183 Vacant store
187 Vacant
197△**Springfield Food Co**
203△**Hampden Beef Co Inc**
207△**Handy Beer and Wine Co**
211 Walker Millwork Co Inc
250-254 **Liberty The apts**
250 (1)Wheelden Philip H
△(2)Warren Russel
△(3)Fiorini M L Mrs
△(4)Vosburg W H
△(5)Ackley Elmer L
(6)Atkinson Walter J
△(7)Alissi Romolo E
(8)Giera Mary Mrs
254 **Liberty The apts**
△(1)Ferioli M C Mrs
△(2)Pelletier Albert J
△(3)Patnaude T J
(4)English F D
(5)Simpson Edward E
△(6)Dion Frederick E
△(7)Vosburg Audrey L Mrs
(8)Hanna Gail
255 A & B Trucking Co
△**Spfd & Suburban Express Inc**
△**Universal Carloading & Distributing Co**
△**Transcontinental Freight Service forwarding agts**
262△**Hampden Brass and Aluminum Co**
△**Hampden Pattern and Sales Co**
270△**Anderson & Benson Corp trucking**
△Central Rug Cleaning Inc
△**Central Storage Warehouse Inc**
△**Nilson Alvar A**
286 CASS ST begins
290△**Farrick Stanley T**
292△Jablonski Anna H Mrs ◎
Pappas Chris L
294 Donahue N E ●
298△Molta Salatore
300△**Remillard A M Mrs**
304△**Alissi Salvatore** ●
306△Alissi M E Mrs ◎
308△Vincelette Rhea M Mrs
310△**Garde Edmond N** ◎
312△Sullivan Ethel M Mrs
Vacant
314 Frappier Herve R
320 VINTON ST begins
322△Vigliano Joseph
326△Ansaloni Argia M Mrs
Buttieri Rose Mrs
330△**Troeltzsch M H**
331 Vacant
334△Mason Merle C
336 Vacant
McCarthy William J ◎
340△Moses Mohammed M ◎
△**Moses James**
Vacant
342 Pellerin A O rest
344 Vacant store
346△**Malon Konstanty** ●
△Topolski B G Mrs
348 WEBSTER ST begins
350△**Plummer Wallace F**
△Bencivenni Theodore
△Ouellette Eugenie L Mrs
△Lewentzuk Michael
△Witkowski J M
Jonikowski John ◎
356 **Santos Vasco** ◎
358△**Morisi Auguste P**
362△**Zbikowski S W**
364△**LeVierge William F**
365△**Liberty Liquors Inc**
366△**Godaire Paul L**
368△Corbin B V contr ◎
370 MURRAY HILL AV begins
378△Liberty Lunch Inc
384 NURSERY ST begins
385△**Atlantic States Warehouse & Cold Storage Corp**
△**Anderson Marketing Service fruit brokers**
△**Great A & P Tea Co The warehouse**
△**Sullivan J J The Mover Inc**
△**Witkin Provision Co meat**
△**Hemsworth F W meat**
△**Levin Colman Co linoleum**
385a Vacant store
385b△**Carter Paper Co**
394△**Perkins-Milton Co Inc contrs supplies**
395△**Westinghouse Electric Corp**

400△**Beauregard George H**
△Spfd Baggage Transfer
△O'Connor Thomas P
403 HEYWOOD ST begins
404△Mann Murdock M
Borys Stanley E
△Wondolowski A Mrs ◎
410△Niemiec Albert J
△**Bishop G V Mrs nurse**
△Kennedy Peter
414 COLUMBIA TER begins
417△**Cheney Bigelow Wire Works**
418△Chase Malcolm R ◎
△**McCleery Harry**
△Ashey Elizabeth A Mrs
434△Wynn Martin J
438 Konsberg Johann ◎
442△Sienko Alice B Mrs ◎
Hilton Lida E
446△Thomas Thomas C ◎
Carnes Victor M
Palm Gustave A
Working Richard C
456 TRACY ST begins
460△Stevens Bros Furniture and Appliance Co
462△Stevens Raymond J
Nugent Harry F
Morely Harvey W
464 LeBer Wilfred C
△Moran Edward P
Lanctot L Lee
Crawford William V
468△(1)Rourke Thomas
△(2)**Pierpont Royden H**
△(3)Hansen F Alfred
△(4)Doyle Paul F
(5)Malkoon Adele Mrs
△(6)Mahoney Kathryn M
△(7)Coughlin R F
△(8)Cook Loretta P Mrs
469 Gurdon Bill Park
469off△LaBroad G C Mrs
474 Tatro George J
△(1)McGrath H M Mrs
△(2)Reimers Louise R
△(3)Cavanaugh Josephine M
△(5)Georgeopolus Peter Jr
△(6)Shea Jeremiah R
(7)Carmody Mary A
△(8)Brazier Josephine Mrs
488△**Allard Mary Ann Mrs**
△**Allard Lawrence W** ◎
492 Wojtovich Carol A
△Tortoriello Albert S
Daneals Gerald
494△**Malone E F conf**
495 GENESEE ST crosses
498△Sherman Margaret B
Vermeiren Francis J
Lund Edith Mrs
504△Bobrowski Julian A
506△McBride D P ●
Ouimette Louis G
510△Begley Jeremiah S
Moulton Neil A
△Caney Charles F ◎
515 Smith Frank A
516 GOODRICH ST begins
518△Clune Thomas A
520△Richter George D ◎
△**Smart Catherine C Mrs**
521△**Maloney J M MD**
△**Maloney C M Mrs** ◎
522△Bowler Mary A Mrs
524 Nietupski Stanley
△Pers Felix L ◎
525 LEDYARD ST ends
527△Ellis William
528△Bowler Thomas J Jr
Haight Robert L
Vacant
529△Moran Maud A ◎
432 Harnois Joseph F
△Clement Harold S
534△Morytko Edward J ◎
539△**Nichols Howard W** ●
△**Tourigny Armand A**
544△Moyer Francis E
546 Comber Dominic J ◎
△**Collier Thomas M**
548 Egan Bernard A
550△Roberts Roland L
Sullivan James F
551 WOLCOTT ST crosses
554△**Lape Lucie T Mrs**
Vacant
556△**Cardano Alexander J**
557 Vacant
△**Donovan Jeremiah F**
558△O'Brien F B acct ◎
559△**Prince Joseph F**
Vacant
560△Davenport Harry A
563△Dahlis Samuel J ◎
Condon Hugh E
565 White Francis C
566 LESLIE ST begins
570△Gillooly M D tchr music
△**Gillooly Mary L** ●

△**Clark William J**
571△Hagerty John A
573△Collura J Mrs
Vacant
575△**Murphy M T Mrs**
577△**Stack Patrick** ●
579△Russo Patrick F ◎
581 Payson Peter M
583△Custom Shoe Repairing
584 George Merrill F
584½ Borowsky F F
585 Melikian H S barber
586△**Dolan Maurice T** ◎
587 **Magni G L grocer**
589△Emerald Package Store Inc
591 Vacant
593 ARMORY ST crosses
— St Benedict's Catholic Cemetery
600△Hill Top Service Station
608△Springfield Used Car Co
628△**Friendly Ice Cream Corp**
634△Robertson Arthur C
Szymanski William J
636△Roehm August H ●
640 Hurchuck Richard
△Vadnais R S
642△**Curley Nellie M Mrs** ◎
644△**Magni Gaetano L** ●
650△Serra Raymond R ◎
658△**Collins J J builder** ◎
△Collins T L contr
660 **Tuohey Mary H Mrs**
665 American Legion Liberty Post No 430
668 Haggerty Jerome J ◎
670△Cronin Paul J
Vacant
682△Kemple Wilbur F
684△**Haggerty C M Mrs** ◎
690 Vacant
691△Sapelli Carlo
693△**Zanoli Anselmo**
695△McCarthy William M ◎
697△Currier James J
698 Vacant
701 Tease Alice C Mrs ◎
△Callahan E J ◎
705△Lamoureux R J gasoline
710△**Sampson T P Co funeral dir**
Vacant
711 PHOENIX ST begins
715 **Piecuch A M gasoline**
720△**Tyburski F J**
Vacant
724△Malone Ambrose P
728△O'Shaughnessy Joseph P
731△**Mastroianni's Service Station**
732△Liberty Aquarium
735△Ferris James J
Streeter Grace Mrs
736△**Borgatti Jack** ●
737 **Falzone J barber**
739△Cronin H J dentist
△**Liberty Theatres Corp office**
△Liberty Theatre
△Yetwin I J MD
740 CLEVELAND ST ends
741 Thomas R M Mrs variety store
749△Johnson-de Von Inc tool distributors
750△Bussolari M Mrs grocer ●
752△**Alovisi Edigio**
754△DelPozzo Joseph N
Hickey Edith A Mrs
△Blais Valerie Mrs
△Rovelli Ugo E
755△Liberty Cafe Inc
758△Pietrucci Cresentino
△Soliwoda William A
△O'Connor Eugene J
△Piacentini Gelsumina Mrs
761 Great A & P Tea Co The
764△Jacques Alderice
△Williams Charles E
Petetti Luigi
Tuohey John J
768△**Restaino Giuseppe** ◎
770△**Tuckey Edward A**
773△City Library Liberty Heights Branch
774 Vacant
776 Lund Neil C
Williamson Charles C
△Galletti Bros Inc grocers
780 GROVER ST ends
783△**Bacchiocchi August**
785△**Botwinski Carl A**
788 Green Charles W
789△**Liberty Hardware Co**
790△**Houle Leon A**
Sheehy Brigid Mrs
793 KENDALL ST begins
795 Uhlig K A Mrs conf
797△**Liberty Package Stores Inc**
798 LIBCAR ST begins
799△**Liberty Bakeries**
801 **Vacant**

803△**Loule's Market grocers**
807 **Liberty Heights Bdg apts**
(1)Vezina Lionel O
△(2)McClellan Frank A
△(3)**Belanger Eunice Mrs**
△(4)Morris William J
△(5)Hough Alfred A
△(6)Sullivan Anna A
△(7)Raymond Fernand E
△(8)Latif Joseph P
(9)Cushing Charles B Jr
809△**Liberty Hights Pharmacy Inc**
811 STOCKMAN ST begins
821△Liberty Methodist Church
825 CAREW ST crosses
826△Ethier Alice B Mrs
△Garvey M milk
△Owens George W
827△**Liberty Radio & TV Centre Inc**
830△Houle Sophie C Mrs
△**Fitzgerald E J**
△**Franklin F K**
Murphy Mary T Mrs
△Kenefick F J
△Carmody Frank C
△**Larkum Albert W**
McGuire John J
835△**John—Norman Florists**
836△**Bonneau P H**
△DesRosiers Paul E ◎
△Duchess Realty
△**Lyons Cornelius F**
△**Pike James E**
△Vadnais I Mrs
839△Clarke Francis P
△Shea James B
844△Iuliano Anthony ◎
846△Bowler John J
849△Bolduc Lawrence H
Curto Frank P
Walkley Lauretta H Mrs
851△Maynard C G photos
Marshall Richard K
△Maynard C G
McCombe Annette M Mrs
855 (1)Blanchard Frederick L
(2)Picard Lionel
△(3)Labonte Gerald P
△(4)Gilhooly James F
△(5)Morin L E contr
(6)Nadeau Olderick J
861 WOODMONT ST crosses
869△**Leger P M Mrs conf**
871△Victor-McCaskey Exchange adding machs
872 Tracy Arthur R
873 Bruno's Shoe Service
874△Luce James W ◎
875 Vacant store
876 Vacant
877 Gino's Market grocers
878△Andrews L Mrs
881△Ryder's TV & Radio Service Co
882△Tormey John F
883△Touglas Baking Co
884△Alfano Ernesto ◎
885△**Asher Raymond H** ◎
889△Vercellone Joseph ◎
893△Warwick Paul L ◎
897△**Rodolakis Amelia Mrs** ◎
898 HOME ST ends
899△Providakis Fred
903△**Sullivan Timothy D** ◎
907△**Burke Michael H** ◎
909△Rochette M Irene ◎
913△McCarthy W J
914 LANGDON ST ends
915△Powers John A
917△**Burg Martha B Mrs**
919 Kucharzyk K J
△Pyzer Joseph F
922 WENTWORTH ST begins
923△Keough John P ◎
△Keough Thomas M
Sheehy Sean
928△Sweeney Laurence T ◎
Vacant
929△Morris Thomas E
△Paquette Lucien A
Sweeney Edward
935△**Fitzgerald Robert P** ◎
△Veillette Hervey J
Delude Wilfred I
937 DENTON CIR begins
944△Dialessi John A ◎
945 Gondela Daniel
△Gourley Richard P ◎
△Hemsworth James E ◎
946 Cunningham E H
△Gagliardi Carlo
949△Sullivan Thomas E
Foley Patrick J ◎
△Plante Ralph
953△LaBelle Elizabeth Mrs
△Davis Harold A
△O'Connor Thomas P ◎
957△Malfino Edward J
△Garvey Edward F
958△**Conti Leo S** ◎

△**Conti D & Son Inc masons**
965 ROY ST begins
966 TACOMA ST begins
970 Hurley Eugene ◎
974△Pascucci Augusto M
976△**Pascucci Giuseppe** ◎
978△Collina Armand C
980△Cucchi Adriano ◎
985 NEWBURY ST crosses
998△**Garvey Margaret A** ◎
999△Catuogno George ◎
△Irene's **Beauty Salon**
1001△Patrakis Michael P
Benner Martin
1003△Coff Edward E
1015△Sadowski D J
△**Roy Wilfred E** ◎
1023 MILDRED AV begins
1026△**Abbe Dayton F** ◎
1027△Abbe C E milk ◎
1037△Tabb James P ◎
1041 CALVIN ST begins
1046△**Pastreck Joseph A** ◎
1052△Gonnello Lawrence J ◎
1055 Dygert Irvin B ◎
1060△Craigie Cresswell H ◎
1064 TOURIGNY ST begins
1070△**Beauregard Amanda Mrs** ◎
1077△Battistoni B F ◎
1078△Marchese Anthony C ◎
1086△Serafino Anthony J ◎
1091△Rosati John C ◎
1094 SEDGELIA ST begins
1095 WHITAKER ST begins
1100△McNeish Hugh ◎
1103△**Hogan Wilbur J** ◎
1115△**Hogan Paul R** ◎
1117 GREANEY ST begins
1124 LYNWOOD TER begins
1126△Hogan Peter B ◎
1133△Allen Charles W ◎
1138△Disselkamp H H ◎
1148△Kibbe John A ◎
1156 HARTLEY ST begins
1162△Bedinotti John P ◎
1173△Hogan Peter F ◎
1174△**Bedinotti Ciro P** ◎
1182△**Maggi** Guerino ◎
1183△**Liberty Ice and Fuel Co**
1211 Vacant
1258△Gregori Paul J ◎
1272 Gregori Joseph ◎
1300△Hampden Hampshire Corp broadcasting station
△WHYN Radio Station & WHYN FM
△WHYN TV Channel 55
1300r△Schumacher Harold
1342△Rallis M M Mrs ◎
Allen William
1364△**Theriaque Ernest J** ◎
1368△**Montagna Frank J** ◎
△Montagna Fruit & Produce

LILAC (Indian Orchard) fr 430 Goodwin N to 53 Darling

LILLIAN fr 19½ Oak S to 20 Orleans (Right odd) Zone 9
7△Pezzeni Rhoda Mrs
△(1)Kielbania Bella Mrs
△(3)Park C M
△(4)Gallagher Edward
△(5)**Mosher Minnie L**
△(6)McIntire A E
△(7)Chapdelaine A L
△(8)Randig R tchr music
11△Scott Isaac
Ansley Odell
12△**Schuermann A J** ◎
△Pruden Rider F
15 Westcott Anna M Mrs
Nolan Thomas P
17△Ricci John V
18△Dickinson F Henry
△**Riendeau Wilfred E** ◎
△Stebbins Harry W
22 Bouchard Joseph B
△Corbett Hattie B Mrs
McCrillis William L
26△**Cole Willie** ◎
Durham Calvin
29△**Dawe Charles** ◎
△Pomeroy Arthur
31△**Knowles Benjamin**

LINCOLN fr 1 Federal SE and E to 22 Bowdoin (Left even) Zone 9
— Federal sq
— **U S Armory Hill Shops**
20△**Anderson C I Mrs**
Burns Vincent T ◎
△Ball Donald H
26△Stonskas Loretta B Mrs ◎
32△**Bjarkman Hilma**
△Davis John W R
40△Meschke Arthur F
48△**O'Connor Thomas**
△**O'Connor Daniel J** ◎
54△**Carr Francis P**

Lincoln—continued
Helmes R E
ΔLovett E H Mrs ◎
60ΔBickford L M Mrs ◎
Bodge Francis O
ΔTolman F E Mrs
66ΔFitzgerald David J ◎
86 MAGAZINE ST crosses
100Δ(1)Ring Robert J
Δ(2)Zace Edward E
Δ(3)Hawley Manville H
Δ(4)Newton Fred M
(5)Brinton Royal O
Δ(6)Green William J
(7)Egan James J
Δ(8)Lewis William
102Δ(1)Mandel Harry J
Δ(2)Kuehn W E Mrs
(3)Donahue James A
Δ(4)O'Connor E J
Δ(5)Cloonan Elsie M
Δ(6)Crok Maud K Mrs
Δ(7)Connell Thomas W
Δ(8)Eckley Helen A Mrs
106Δ(1)Snell Ernest E
(2)Meaney Daniel R
Δ(3)Hussey Peter M
(4)Geekler B M Mrs
Δ(5)Stickles A S Mrs
Δ(6)Sussman Gerhard L
Δ(7)Timble B B Mrs
Δ(8)Dupre Sadie A Mrs
110Δ(1)Russell Mary E
Δ(2)Thomas John E
(3)Weber Joseph C
Δ(4)Hughes Emma J Mrs
Δ(5)Gosselin Wilfred F
110 (6)McLeod Frederick
Δ(7)McKenna Daniel P
Δ(8)Summers C R

LINDEN fr 371 Chestnut E to 120 Cass (Right odd) Zone 4
25 Murphy John T
ΔAnastos George
Falvey Margaret M Mrs
Gordon A M Mrs
ΔZoosman Jacob
ΔKoulouras John
Vacant
ΔNorman Joseph E
ΔConlin Thomas L
25rΔParks William R
29 Foley Michael P
ΔMacko Charles L
29rΔChilson Elmer H
ΔO'Flaherty Michael H
31 Carney Thomas J
ΔSullivan Nellie Mrs
31rΔPhillips George D
Farrell Patrick F
33ΔMacNally Bernard M
ΔYushko Charles O
33r Mulough George E
ΔManning Katherine V Mrs
34ΔSacred Heart High School
37ΔParent Raoul ◎
41ΔO'Connor Patrick C
ΔSplaine Nora J Mrs
42ΔScanlon Jeremiah A
ΔWhite Edmund L
43 Vacant
Gonyeau Carl J
45ΔJanuska S J
ΔWegrzyniak Andrew
46 Linden The apts
ΔPressman Harry
Cohen Nathan
ΔGriffin P J
Szafran Mitchell J
ΔZoerndt L A Mrs
ΔAthanasopoulos J P Mrs
ΔDabakis John D
ΔGloster Helen C Mrs
Vacant store
46r Majewoski Edward
Zahorsky Jan
49ΔMietka R K
Berry Edward C
ΔMurphy B M Mrs
52 Pepin Frank E
Dembek Margaret Mrs
54 McCarthy Gerald J
ΔPowers J F real est ◎
56ΔStavarakis N N
ΔHanna John
ΔMichaels Charles
ΔStarmaigia Angelo
58 Barbetiotes Andrew
ΔHarper K M T Mrs
ΔVenditto Pasco A
ΔCollins Joseph W
Steblin John
ΔCokotis Thomas
ΔDeitner B J
ΔVenditto Joseph P
61 Bryskiewicz Charles W
ΔBryskiewicz Charles ◎
68 Levesque Arthur J
68½ Surprenant M N
70½ΔBerman Abraham
Vacant
ΔPetrou Tacia V Mrs
ΔPanichas Andrew K
ΔWhite Carroll E
ΔGendron Edmond M
ΔTsobonis A Mrs
Bourque Alice Mrs
72ΔKyrekopoulos T D
Lizak George
ΔSpanos James
ΔMondor Ernest J
ΔClinton Florence L
Quintin Florence L Mrs
ΔJesionek Jan
ΔMahoney Nora B Mrs
Vacant
ΔBerzenski Marilyn J Mrs
72½ Lafleur R J grocer
74ΔMaynard A L
ΔMcCormick Cornelius J
ΔRyan June Mrs
ΔWhipple Roy B
ΔCavanaugh C J Mrs
ΔBazos Peter N
Kennedy Eva I Mrs
St Pierre Emile
75 Maroon Delia P Mrs ◎
ΔMaroon John J
80ΔBazos Andrew
McCray Burton A
ΔNarrenu Napoleon D
ΔTable Roy C
ΔKedas Peter
ΔLajoie Ira E
ΔHarvey Margaret C Mrs
Vear William J
82ΔCordi Pat
Moran Thomas
Everett Robert W
ΔSender Isaac
ΔKaram Carol Mrs
ΔShilub Mabel Mrs ◎
Ward James B
Peppin Robert G
83ΔKuralt Robert E
87 Muszynski Zenon
ΔSanczuk J A Mrs ◎
89 Banas C M Mrs
ΔKrawiec Frank J
98 Daboul Charles J
ΔSadak Joseph M ◎
109 Vacant
ΔSadak Michael E
113ΔMazzeo Angelo J ◎
115 Afanasjew Agafia Mrs
ΔKalesnik Frank T ◎
121 Soyck Wallace H
ΔSheerallah John
123 Miller William S

LINNELL fr 1493 Carew NE to 90 Arthur Zone 4
19ΔMort Howard E ◎
32ΔYoung Clarence D ◎
33ΔO'Brien John M ◎
38ΔMitrowski D A ◎
39ΔChagnon William J ◎
39½ BIRCH ST crosses
55ΔPotter Giles E ◎
58ΔAnderson George ◎
61ΔClason Robert M ◎
65 ANNE ST crosses
71ΔBurnham John E ◎
79ΔNiemiec E J ◎
80ΔLoomis Ralph E ◎
89ΔLazlo John J ◎
89 RUSSELL ST crosses
104ΔGreuling Alexander W ◎
113 DAVIS ST crosses

LIONEL BENOIT RD fr 547 Bay NE to 61 Aster Zone 9
5Δ(A)Conger William R
Δ(B)Palazzi A K Mrs
Δ(C)Price Robert F
Δ(D)Subotin Stanley
6Δ(A)Laman John F Jr
Δ(B)Walsh Mary A Mrs
Δ(C)Melanson Florence B Mrs
Δ(D)Bolduc Joseph
13ΔBrunelle Harold L
14ΔCholniere Leonard J
15ΔAndros Nicholas
16ΔMasse Roland O
17ΔMeyrick Donald E
18ΔDufresne Raymond U
30Δ(A)McGorry Rita E Mrs
Δ(B)Hutchinson Alvord C
Δ(C)Crane Elaine S Mrs
Δ(D)Camarra Vincent J
32Δ(A)Papuzynski R F
(B)McCarthy Francis E
(C)Lapponese Joseph
Δ(D)Perry Richard E
34ΔKitchener Leonard S
36Δ(A)Davani Madison W
38ΔTrela Benedict J
39 EDMUND WYNNE CIR begins
40 (A)Fagone Joseph P
Δ(B)Brennan Margaret G Mrs
Δ(C)Glassford James H
(D)Dickinson Earle H
42Δ(A)Johnson M G Jr
(B)Wallace Ethel Mrs
(C)DeBarros Floyd
Δ(D)Graves John W Jr
50ΔPiteo Joseph J
52ΔQuinn William J
54ΔFarrell J F lwyr
62Δ(A)Plefka Stanley F
(B)Spera Angelo A
(C)Sassi Bernette L Mrs
(D)Bushway A A Mrs
64 (A)Golfieri Albert P
Δ(B)Oswald Paul F
Δ(C)Pidgeon Lawrence A
Δ(D)Conlon James F
66ΔO'Leary Edward C
68ΔBeach Douglas A
70ΔBorek Theodore S
72Δ(A)Apts Charles W
Δ(B)Wruck Janet Mrs
Δ(C)Wojnar Stanley F
Δ(D)Abdow Charles J
74Δ(A)Jesseman Loretta J Mrs
(B)Santos Helen E Mrs
(C)Bishop Leo A
Δ(D)Spada Dominick F
82ΔKretschmar Richard I
84 Hayes Douglas
92ΔJohansen Arthur
94ΔArsalnian George
96Δ(A)Guidette Robert A
(B)Ottomaniello Michael J
(C)Thoma Eugene
Δ(D)Flynn Aura Mae Mrs
98 (B)MacKinnon Arnold R
Δ(C)Skarzynski S J
(D)Vacant
100ΔLangford Clifford J
102ΔWing Herbert E
104ΔHurley Thomas J
106Δ(A)Meuse Richard L
Δ(B)Brick Ruby E Mrs
Δ(C)Bruno Samuel I
Δ(C)Bruno E L Mrs nurse
Δ(D)Wescott Harold
108Δ(A)Kelly Hazel Mrs
Δ(B)Smith John M
Δ(C)Callahan Evelyn Mrs
Δ(D)Miodowski Joanna D Mrs
110ΔMartin John J
112 Vacant
118ΔRhinehart Arthur
120ΔShapiro Murray B
122 Carpenter James N
124ΔMarchetti Robert J

LITCHFIELD fr 324 Belmont av W and S to 102 Garfield (Right even) Zone 8
8ΔGozzi Louis S
5ΔLetourneau John M ◎
7ΔLangevin Paul D ◎
9 Butman Joan
14 FAIRFIELD ST ends
17 Browning The apts
ΔMcMahon Harold T
ΔKopeski Henry G Jr
ΔRich Cynthia C
ΔCurns Elizabeth C Mrs
ΔFarant Hubert T
ΔGamache Raymond S ◎

LITTLEJOHN fr 39 Lang S to 48 Notre Dame Zone 4

LITTLETON fr 76 Kendall NE to 330 Nottingham (Right odd) Zone 4
2ΔBoyce Robert I
3ΔLambertini Edward ◎
4ΔMorris Edwin ◎
7ΔHayes George E ◎
8ΔAccorsi Robert R
10ΔScagliarini William ◎
11ΔMcCarthy George P ◎
14ΔScannell John F ◎
17ΔRenison Philip J ◎
18ΔThiem Leon H ◎
21ΔClougherty Matthew J
23ΔHervieux E P Jr ◎
24ΔSullivan Patrick J ◎
29ΔDeMaria Joseph D ◎
30ΔLeger Ida M Mrs ◎
33ΔHorkun Anastasia Mrs ◎
ΔLenilko John ◎
34ΔChristofori Primo C ◎
38ΔScagliarini Americo ◎
43ΔMastroianni John A ◎
44ΔReed B A Mrs ◎
45ΔSt Jacques Francis W
47ΔWilson Robert S
50ΔMarchetti Florence A ◎
51ΔDagenais Carl E ◎
54ΔD'Ambrosio A A ◎
60ΔDrapeau Robert A ◎
61 Vacant
63ΔBready Joseph W ◎
64ΔIngram Chester W ◎
67ΔCannon E M ◎
70ΔWinn C M Mrs ◎
71ΔMcCleary Edward J ◎
74ΔManning M M Mrs ◎
77 Waite Ronald R
ΔMcManus Maureen M
84 FREEMAN TER ends
85 FREEMAN ST begins
90ΔBurns John F ◎
91ΔManning Patrick ◎
95ΔLucia Eugene J ◎
96ΔMarco Thomas A ◎
99ΔSayers Michael F ◎
100ΔBorrani Achille E ◎
106ΔDavid Albert P ◎
107ΔPregent Jean P ◎
109ΔMurphy John J ◎
110ΔFleming James M ◎
113ΔGarreffi Nicholas A ◎
116ΔFarrell Raymond C ◎
119ΔBegley John ◎
120ΔManning Michael J ◎
121ΔFenn Claire E Mrs
123ΔZorzi Joseph ◎
124ΔLaMountain N Z ◎
125ΔDevine Eugene J Jr
ΔKeough Michael J Jr ◎
129ΔKearney M T ◎
130ΔLasinski J A ◎
133ΔDillon Paul F ◎
134ΔJones Billy J ◎
137ΔRichardson R B ◎
143 NEWBURY ST crosses
145ΔLoomos Theodore K Mrs ◎
148ΔFitzgerald James J ◎
151ΔPouliot Lillian B Mrs
157ΔLeahy Patrick J ◎
158ΔClements Oscar O ◎
161ΔFarrell William J ◎
164ΔDrynan Donald B ◎

LOCUST fr 409 Main S and E (Right even) Zone 8
1ΔF S TV Service
— Beaumier Square
3 Vacant store
5ΔHoward Cleaners Inc
7ΔDenvir Francis D
9ΔO'Leary Frederick J
13 Greco A shoe repr
13½ Connor-Marino School of Dancing
15ΔPlexcraft Paint & Wallpaper Co
17ΔCapozza Joseph
Vacant
Manson Constance A Mrs
19 Vacant
21ΔLocust Quality Cleaners
22ΔTazzini George B ◎
ΔTazzini George B Funeral Home
23 PALMER AV begins
29ΔLaCroix M L Mrs furn rms
ΔLaCroix J Romeo ◎
ΔAldrich G A nurse
39ΔPetrone Carmela Mrs ◎
Roland Robert N
Vacant
40 Wallace The apts
ΔBassett B H Mrs nurse
ΔSederlund Robert E
ΔBerveglieri Raymond R
ΔEllison S E Mrs
ΔMainville Alice A ◎
ΔLaFave Francis H
ΔLambert Raymond P
ΔParent L D
ΔRoss Alice M
44 Morgan Lucy M Mrs
45ΔForastiere F M & Son funeral dirs ◎
46 Evada The apts
ΔRegan M R Mrs
Racine Arthur J
Noltemy Arthur
ΔDeLuca Antoinette Mrs
Vacant
49 WARRINER AV begins
50 LOCUST HILL begins
56ΔBusi T Mrs grocer
58ΔBusi Teresa Mrs ◎
ΔVolta Helen A
62ΔHaskins Dorval J
64ΔConnor Arthur E
66ΔCrystal Cleaners & Tailors
67ΔAuto Centre gasoline
70ΔAce Rug Co
72ΔL & M Corner Nook conf
72 ZONE 5 ends
73 ZONE 8 begins
73½ MILL ST crosses
180ΔKuzon Meyer L
ΔBerman Samuel
ΔFancher E L Mrs
ΔTwohig Mary M
ΔBingham M H
ΔSmith Amy C Mrs
ΔPerry Louis
ΔKallgren Donald W
182ΔSheehan Edward T
ΔSalotti Orlan C
ΔHedrick David E
ΔBirchard Wesley K
ΔColapietro John S
Moynahan John B
ΔMaltais Robert J
ΔKramer Edward B
188ΔBushey Donald W
ΔLeene Leo M
ΔThomes C H Jr
ΔVezeau Gilbert J
ΔLee Lydia M Mrs
ΔStevens Edna R
ΔSloan Marion G
ΔWilliams George H
190ΔPass Eugene F
ΔHulseberg Edmund W
Vacant
ΔSmith Maude E
ΔYoung John E
ΔMurphy James
ΔCristman Richard R
ΔFreyburger K E Mrs
196ΔStearns Perry C Jr
ΔAtkinson C M Mrs
ΔCaplan Irving R
ΔCohen Rose Mrs
ΔWells Raymond
ΔMillot Marjorie E
ΔBejune Jeanette P Mrs
Vacant
200ΔKing Howard F G
ΔRobida Homer
ΔSicard Jeannette M
ΔRubin Herman
ΔQuinn Edward C
ΔBergeron Louise R Mrs
ΔCohen Ida Mrs
ΔMcKenna Thomas F
206Δ(1)Dickson Norman L
Δ(2)Manning James J Jr
Δ(3)Bradley Gertrude C
Δ(4)White Eva G Mrs
Δ(5)Rothenberg J H
Δ(6)Crimmins Edward J Jr
Δ(7)Johnson Charles M
Δ(8)Lapine Jeannette E
212Δ(1)Priestly A A
(2)Wood June B Mrs
Δ(3)Kelley Daniel J
Δ(4)Facey Donald
(6)Crawford Raymond T
Δ(7)Cowles Mark B
(8)McRobbie John
218 WOODSIDE TER ends
228ΔRoot Hinckley F
ΔBoyd William J
ΔCamerota John J
ΔSchwartz Samuel
ΔHavens Grace S Mrs
ΔWhite Everett E
ΔZiegler H A
ΔHearne William E Jr
ΔGoldrick Hugh M
ΔWaegelein B G
ΔDenison Frank B
ΔOllari Narciso
236ΔGriffin Hazel E Mrs
ΔWarner E Dwight
ΔPhelps William H
ΔMarek Richard W
ΔKern William J
ΔO'Connor Thomas J
ΔBriggs Irene M Mrs
ΔBriggs M B nurse
ΔSaidera Peter H
240ΔMaxwell David S
ΔO'Brien Francis
ΔRyburn Harold G
ΔCoffey James B
ΔBrunet Robert E
ΔMoynihan James A
ΔRyan Patrick W
ΔLandry Paul R
244ΔHottin Wesley R
ΔStaples F H Jr
ΔDempsey John E
Vacant
ΔGrossi Joseph A
ΔSeifert Irene F
ΔBoudreau Alfred J
ΔO'Keefe William L
248ΔWorcester G W Mrs
ΔMajewski Walter
ΔSharon Hubert W
ΔAverill Richard E
Vacant
ΔGouin Robert J
ΔViviano Elizabeth Mrs
ΔLyons Paul A
252ΔMattoon Charles E
Best Elbridge S
ΔMaxwell Everett M
ΔPaige Frank B
ΔMiner Raymond E
ΔWeinhardt P F Mrs
ΔLee Herbert A
ΔHannon Richard C
258ΔAlexander Maurice U
Ashley Nelson H
ΔLeslie Isabella
ΔMcCaffrey Lillian G Mrs

Locust—continued
Miller George A
Δ**Noonan Bridie A Mrs**
Δ**Sweeney M E Mrs**
262Δ**Grout George C**
Δ**MacLean Hugh H**
Δ**Trow Louis E Jr**
ΔOhlin Gustaf O
ΔTillman Samuel
Δ**O'Neill William E**
Δ**Splaine F Henry**
Δ**Splaine's Auto School**
Δ**Drost Stanley P**
265Δ**J & C Tool Co Inc mfrs**
Vacant
266Δ**Moore Raymond W**
ΔAllely G H Jr
ΔFeighery Nora Mrs
Δ**Pare Mary A**
Δ**Day Nellie I Mrs**
Welch Robert F
Robinson James L
Δ**Wood May A Mrs**
270Δ**Daoust E L**
ΔRoot M S Mrs
Δ**Ammirato F M Mrs**
ΔSlavin Max M
ΔLabonte Richard F
ΔPerkins Gordon G
ΔBraska Robert R
ΔSnyder Andrew W
274Δ**McGrath J Mrs**
ΔDelargy M F Mrs
ΔDesotell Leo A
Hall Irving W
ΔLarkin Eva A Mrs
ΔMason Pauline E
Madore Marie J Mrs
ΔBall Jane
278 DARWELL ST begins
282ΔRayder F H gasoline
288ΔLocust Spa conf
290 Vacant
294Δ**Central City Refrigeration**
302ΔHood H P & Sons Inc ice cream
312Δ**Red Lion Cafe Inc**
316 Mazzone P barber
318Δ**Frank's Package Store**
320ΔBarurkowski Frank M

LOCUST HILL fr 50 Locust SW Zone 8

LOGAN fr 48 Chapel S to 182 Alden (Right even) Zone 9
2 CHAPEL ST ends
3 KING ST crosses
7 Snow White Ice Cream Inc
15Δ**May Frank A** ◎
21ΔSimmons Co The beds
29ΔPunderson Coal Co
34 GRANVILLE ST ends
36ΔBorst Clifford E ◎
40ΔMercure E R ◎
48ΔPirani Aroldo ◎
— City Incinerator
54 OLIVE ST ends
64ΔWimbish Alfred B
ΔJohnson James
68ΔMcCray Robert ◎
ΔMorcott Clarence A
74 LADD ST ends
84ΔDean John J
88 COLLINS ST ends
89ΔStandard Electric Time Co The
104ΔLeak Wyatt
106 Chambers Della Mrs

LOIS fr 1560 State N and fr S of Lorenzo N to 17 do (Right odd) Zone 9
14ΔThompson R E ◎
73ΔJacques M R ◎
80 **Moses Harvey W** ◎
86ΔGreco Charles G ◎
ΔThibodeau R J ◎
98ΔRoberts George A Jr ◎
104 Bracci Mario P ◎
105 Bettini John ◎

LOMBARD fr 684 Main W to 951 Columbus av (Right even) Zone 5
10ΔMerola Anthony T
ΔMerola Mary Mrs ◎
14ΔMazzie Pasquale
Trimboli Anthony
17 Ravazzini J P ◎
18 **Trudeau Henry J**
Wood George
18r Vacant
19 **Burston Earley**
21 **Moore Claudie L**
Vacant
21½ **Green Joseph**
Johnson Florence
Bynum Willie C
Vacant

23Δ**Lawsure Irvin W**
Δ**Pio Otis** ◎
24ΔForni Gaetano
Henderson M L Mrs
Vacant
25 Kenney Edward T
26 Durocher Mary Mrs
ΔZaharia Anna D Mrs
29ΔParisi Antoinette Mrs
ΔVerducci A Mrs
30ΔMangiapinto S G ◎
33ΔPepe Joseph ◎
34ΔOllari Robert L ◎
Ollari Robert V
34r DeVerry Y M **Mrs**
38 Dasso William A
ΔScibelli Andrea ◎
39 **Malmborg Ralph R**
41ΔPescetta A Mrs ◎
42 DiGiore Antonio ◎
ΔFerrero Tersilia Mrs
44 **Harlinski Michael R**
45ΔNascimbeni Tosca Mrs

LONG TER fr 471 Newbury NE bey Judson to 60 Strong (Right odd) Zone 4
20ΔDonlin John J Jr ◎
27 NORMAN ST crosses
35ΔLake Louis
44ΔMartin Daniel ◎
55 ALVIN ST crosses
76ΔDeBonis Guido F ◎
85 JUDSON ST crosses

LONG HILL—see Longhill

LONG VIEW fr 67 Leete S to 76 Edgeland av (Right even) Zone 8
7ΔDuBois Edward W ◎
11ΔGarceau Arthur J ◎
ΔChaput M M Mrs
Montemarano A T
12Δ**Buxton Raymond L**
14ΔBourque R F ◎
17ΔFiorentino John P ◎
ΔFett Harry S
Perenick Francis
18 Gannon Bernard P
20ΔScibelli F Mrs ◎
23ΔCarter Robert L
ΔCagan Max M
24ΔLopardo Alphonse C ◎
ΔOllari Frank P
28 LaPierre Joseph V
ΔMunsell Richard L ◎
29Δ**Fazzi Aldo J** ◎
ΔTalbot Arthur J
33ΔBontempo A F ◎
ΔClarke Joseph T
34 Ducey Y L Mrs
ΔSantoro V Mrs ◎
38 Bouchard G H Jr
Δ**Sullivan J D**
39ΔSantaniello T W ◎
ΔShuman Henry C
41ΔAntaya Lionel G ◎
43ΔDialessi Frank G ◎
44ΔPrecanico Joseph W
ΔSerra Eva
47Δ**Bongiovanni Emilio**
49ΔBisesti Pasquale ◎
50ΔTaugher James P ◎

LONGFELLOW TER fr 550 White SW to 107 Whittier and S to 819 Belmont av (Right even) Zone 8
14ΔNewman Morris J ◎
15ΔBigda Stanley P
ΔByrnes W J ◎
Vacant
17 Houghton Leonard H
ΔSmith B E Mrs
18Δ**Lees Benjamin**
20ΔGuilmette Mervin G
21ΔDukeshire E A ◎
ΔEpstein Harry
24 Bamforth T W Jr ◎
26ΔBamforth T W ◎
27ΔBusel Max ◎
ΔClemons Kenneth L
Rubin Ralph
30ΔFurey Paul F
32ΔThyberg George J
33ΔConnelly John T ◎
ΔLeMere E J
35ΔSmall John B
36 Vacant
37ΔPauze Paul G ◎
Vacant
38ΔDassos Menas M ◎
Collins William C
42ΔGosselin Vincent R ◎
43ΔConverse Robert K
ΔDemoracski Peter ◎
44ΔGosselin Ronald A ◎

LONG HILL—see Longhill

LONGHILL fr 471 Columbus av SE and W to 7 do (Right even) Zone 8
— MAIN ST crosses
14 Furlani Angelo
ΔFurlani Louise
15 LEETE ST begins
16ΔZink Anthony S
16½ **Gamelli B D barber**
17Δ**Traveling Plumbing Shops**
ΔCenter A E auto repr
18 Gingras Eugene F
Royer Armand J L
20Δ**Rossi Josephine B Mrs**
24 Humes Earl L
Duquette Arthur A
Cass Lawrence R
25ΔCeletti Gerald J
ΔCoughlin J P
26ΔLong Hill Market
28ΔPerron George M
30 Cirillo John
Δ**Kroll Warren S**
32ΔBruno Anna Mrs ◎
33ΔDavis Clifford L
Δ(1)Maccini Andrew B
Δ(2)Katz Alfred J
Δ(4)Constantino E D Mrs
(5)Vacant
Δ(6)Berger Jason S
34 Bruno Peter ◎
ΔBruno Anthony
35ΔLevy Searle S
Δ(1)Blair Charles W
Δ(2)**Stebbins James E**
Δ(3)Smile F C Mrs
Δ(4)Berard A G
Δ(5)**Goodless Leon I**
Δ(5)Allpass Arthur
37Δ(1)**Bilton Azalea E**
Δ(2)Foote David S
(3)Belliveau Mildred Mrs
Δ(4)**Hager John F**
(6)Vacant
38 (1)Brin James
Δ(2)**Murray Charles J**
(3)Faust William J
(4)Gagnon Frances Mrs
41 EDGELAND ST begins
42 Barbuti **Ernest F**
ΔBoucher N Herbert
Pettirossi Telemaco
Zuraw Michael Jr
57-91 Long Hill **Garden Apts**
57ΔHolland Beth C Mrs
57aΔ**Rhoades Chester W**
57bΔCrovitz Sarah
59 Longhill Garden Apts
Vacant
61 Longhill Garden Apts
Δ(1A)Coyle Darcy C
Δ(1B)Granstein C G Mrs
Δ(1C)Roberts Roy A
Δ(1D)Galin Herman
Δ(2A)Hill Horace B
(2B)Burger Charles
(2C)Barrett Sibyl J Mrs
Δ(2D)Lyman A R Mrs
Δ(3A)Muhlback Walter J
(3B)Vacant
(3C)Vacant
Δ(3D)Dale Leon F Jr
63 Longhill Garden Apts
Δ(1A)Milo Dorothy A
Δ(1B)Gabel William
(1C)Vacant
(1D)Wigdorowitz Henry
Δ(2A)Rast M W Mrs
Δ(2B)Rice Carrie C **Mrs**
Δ(2C)Greene I Bruce
Δ(2D)Dervan George F
Δ(3A)Russell Georgeann
(3B)Vacant
Δ(3C)Hanson J Edwin
Δ(3D)Aubrey Norman E
65ΔHaberlin James H Jr
65aΔDimmitt Robert K
65bΔMurray Edmund F
66-106 Longhill Terrace apts
Δ(BC)Croteau Frank H
66 (1A)Donnelly Warren L
Δ(1B)Perlman Arnold R
Δ(1C)Vila Emerit V
Δ(2A)**LaMontagne Ivan A**
(2B)Lynch Daniel F
Δ(2C)**Resnick Samuel**
Δ(3A)Trudeau Leopold L
(3B)Feldman Julius P
Δ(3C)Martin R C
67ΔColeman John D
68ΔMichaels Alfred A
69 Longhill Garden Apts
(1A)Vacant
(1B)Foskitt Arthur E
(1C)Stern Leo
Δ(1D)Austin B S Mrs
Δ(2A)Cross Gladys D **Mrs**
(2B)Liebman Herbert
Δ(2C)Russell Sam
Δ(2D)Sosnoff Jaye
Δ(3A)Stone Mortimer
(3B)Wolfe James J
(3C)Vacant
(3D)Vacant
71 Longhill Garden Apts
Δ(1A)Saffer Sheldon P
Δ(1B)Beswick C K
(1C)Dowding John W
Δ(1D)Carlson J N Mrs
(2A)Bock H Jack
(2B)Vacant
Δ(2C)Healey W Rev
Δ(2D)Clancy Jane C
(3A)Vacant
(3B)Vacant
Δ(3C)Atwood Gerard W
(3D)Vacant
73 Longhill Garden Apts
(1)Vacant
73aΔHunter L H TV repr
73b Conklin Edward J
73c Wilson James E
73dΔVincent George C
75 Longhill Garden Apts
Δ(A)Tooke Thomas H
Δ(1A)Maguire Clinton E
Δ(1B)**Slockbower Sterling N**
Δ(1C)Warshaw Stuart A
Δ(1D)Anderson Charles H
(2A)Smith James D
Δ(2B)Ratnowsky Louis
Δ(2C)Klar Minnie Mrs
Δ(2D)Kaye Earl R
Δ(3A)**Fein Louis**
Δ(3B)Sweet Tirzah J
Δ(3C)Ewens George
(3D)Vacant
75a Vacant
76 Longhill Terrace apts
Alsup John E
Δ(1A)**Korobkin F E Mrs**
Δ(1B)Stephener Kate Mrs
(1C)Dill Jay B
(1C)LeQuatte Muriel Mrs
Δ(2A)Fish Robert
Δ(2B)Dane Morris N
Δ(2C)Goldstein C **Mrs**
Δ(3A)Adams Bernard L
(3B)Vacant
Δ(3C)Kilgallon John J
77 Longhill Garden Apts
Δ(1A)**Hirst Robert G**
Δ(1B)Stockley Ada G **Mrs**
Δ(1C)Batt Hugo A
Δ(1D)Skolnick Simon E
Δ(2A)Daley Timothy C
(2B)Rude Margaret
(2C)Polglase Margaret F
Δ(2D)Chidsey Blanche T Mrs
(3A)Vacant
Δ(3B)Campbell **Gilbert M**
(3C)Vacant
Δ(3D)Satell Murray
78Δ(B)Luebeck David J
Lubeck Warren
79 Longhill Garden Apts
(1A)Thayer Richard C
Δ(1B)Lancaster Ralph L
Δ(1C)Ginsberg Elizabeth Mrs
(1D)Baum Nathan
Δ(2A)Lotane Douglas A
(2B)Vacant
(2C)Pond Arthur F
(2D)Freedman Frank H
(3A)Zalkind Norman
Δ(3B)Snyder G Albert
(3C)Vacant
80ΔWood George P
81ΔKobrosky Louis H
81aΔWagenknecht Paul A
82ΔBazirgan Warren S
83 Longhill Garden Apts
Δ(1A)Murray Roger A
(1B)Vacant
(1C)Vacant
(1D)Saykin Samuel
Δ(2A)Barger Rose Mrs
Δ(2B)Carstens Henry R
Δ(2C)DeIuvo Vincent
Δ(2D)Armstrong Joseph M
Δ(3A)**Peach Frederick B**
(3B)Vacant
Δ(3C)Reese **Francis W**
(3D)Vacant
83aΔBierman Daniel P
83b Ferre Frances H Mrs
84Δ**Smith Jane F**
85Δ**Buxton Julia B**
86 Longhill Terrace Apts
Δ(1A)**Ehrlich Robert S**
Δ(1B)Ripley Harry S
Δ(1C)Maloney M H
Δ(1D)Hart Thelma E
(2A)Vacant
Δ(2B)Meyer Irving
Δ(2C)**Christensen F F**
Δ(2D)King Ralph M Jr
Δ(3A)Penndorf George Jr
(3B)Asher George
(3C)Weinstein Julius
Δ(3D)Scott James H
87 Longhill Garden Apts
Δ(1A)Haskell Ruth E
Δ(1B)Dubreil M A Mrs
(1C)Cooke Henry D
Δ(1D)Greenfield Ismena Mrs
Δ(2A)Harriman E A **Mrs**
Δ(2B)Bell Max S
Δ(2C)Maloney Daniel J
(2D)Wiessner Esther L **Mrs**
Δ(3A)McMillan F H
Δ(3B)Watters Josephene
Δ(3C)Gorman Michael J
(3D)Vacant
87a Vacant
89 Longhill Garden Apts
Hill W Homer
(1A)Vacant
Δ(1B)Michelman Ethel E Mrs
Δ(1C)Heinrich Anna P Mrs
Δ(1D)Gravel Homer D
Δ**(2A)Gold Seymour**
Δ(2B)Fischer Emmeline R
(2C)Balboni Anna-Marie R
Δ(2D)Hollingshead Cyrus W
Δ(3A)Brandwene George J
Δ(3B)Gates A Norman
(3C)Johnson **William A**
(3D)Vacant
89aΔO'Gorman John
ΔO'Gorman T Mrs nurse
91 Longhill Garden Apts
Δ(1A)Swanson E E
Δ(1C)**Mattingly Albert L**
Δ(1D)Battey Kathryn H
Δ(2A)Brandwene Mortimer
Δ(2B)**Mallett Leonard A**
Δ(2C)**MacPherson M L Mrs**
Δ(2D)LaCour Joseph H
Δ(3A)Watters Muriel A Mrs
Δ(3B)Annable B Mrs
Δ(3C)Burrage Ernest A
Δ(3D)Goldberg William A
91aΔGomez Daniel
91bΔNathanson M E Mrs
93ΔGilchrist B F
96 Longhill Terrace apts
Δ**Hurwitz Stuart J**
(1A)Vacant
Δ(1B)Brown Royce
Δ(1C)**Bjorkman Robert A**
Δ(1D)Cohen Saul M
Δ(2B)Fewkes M E
Δ(2C)Constantine Walter S
Δ(2D)Swensen Paul L
(3A)Caldwell Howard E
Δ(3B)Broadie D J
(3C)Vacant
Δ(3D)Harrower Paul D
98 Longhill Terrace Apts
ΔHeath Evelyn S Mrs
100Δ**Tariff Leonard E**
102ΔGoldberg Irving J
104ΔHouse Harold A
106 Longhill Terrace apts
Δ(1A)Jahrling Robert G
Δ(1B)Dalitzky Milton
Δ(1C)Meyer S Mrs
Δ(1D)Kittredge Morris J
(2A)Talbot Raymond A
(2B)Hurtle William F
Δ(2C)Tapp Harry G
Δ(2D)Radner Victor Mrs
Δ(3A)Shoughrue L H
(3B)Beach Bobbie
(3C)Degnan Paul J
Δ(3D)Collins R J
108ΔSidell Cecilia Mrs
110 Norby Ruth E
116-120 Longview **The apts**
116Δ(1)Green Abel
(2)Holden Herbert J
Δ(3)Phillips Arthur C
Δ(4)**Lane Michael**
Δ(5)Kreitzman Larry
Δ(6)Person Edward A
Δ(7)Bogan Elizabeth M
(8)Parmelee Marion A
Δ(9)**Cinq Mars Napoleon**
118 Longview The apts
Δ(1)Falzone Charles F
Δ(2)Singer Herbert
Δ(3)Horowitz P W **Mrs**
Δ(4)Goldman W S coml artist
Δ(5)Crowe Clifford H
Δ(6)Kerr Wallace R
Δ(7)Desmond J A **Mrs**
(8)Frye Gordon T
120 Longview The apts
Δ(1)Lee Frank M
Δ(2)Fitzgerald Mary C
Δ(3)Weiss Franklin W
(4)Robert Helen T Mrs
Δ(5)Hoar Lawrence S
Δ(6)Karvaly Frederick
(8)Ellison Raymond H
124Δ**Flood Donald B** ◎
133ΔEllis Dwight W ◎
134Δ**Clapp R Duncan** ◎
146Δ**Wesson Frank H** ◎
151 WARNER ST begins
154Δ**Coffey James B** ◎

Longhill—continued
155ΔPepper Robert C ◎
157 Vacant
161ΔMichael Panos A ◎
167ΔMcGrath A F ◎
ΔMcGrath Electric Co
171ΔBoynton Guy E ◎
172ΔMurray Troy T ◎
179 Manhattan Hall apts
(1)Trombley Frank O
Δ(2)Torrey Mabel A
(3)Gero Rose A Mrs
Δ(4)Carman Grace M Mrs
Δ(5)Macaulay A Theodore
Δ(6)Hazen Alice L Mrs
Δ(7)Flynn Mary T Mrs
Δ(8)Athens James P
180ΔChapin Alfred H ◎
193 SUMNER AV begins
204 Kantianis C P
208ΔRussell Irving S Jr ◎
215ΔWeber Samuel ◎
218ΔLewis Laura D Mrs
223ΔHolt R R chiropractor ◎
224 Wallace Laurence R
229ΔHagler Frederic ◎
237ΔStedman Howard S ◎
240ΔSt Vincent's Mission House
243 SPRUCELAND AV begins
251ΔDay Winsor B ◎
267ΔPerusse Edmond L ◎
268 BUENA VISTA PLAZA begins
269ΔGoodman Samuel ◎
270ΔAlifano John J ◎
272ΔReopell Albert V ◎
274ΔPage Frank M ◎
Stibolt Irving G
275 CHERRYVALE AV begins
276ΔPaige E H Mrs ◎
283ΔGlickman Rose Z Mrs ◎
293ΔDorr Percy O ◎
301ΔYoung Clyde W
309ΔSanders William J
314ΔConsiglio Louis ◎
321ΔDougherty Alice Mrs ◎
325 Vacant
335 WASHINGTON BLVD ends
336ΔBoss Eugene G ◎
352ΔDeliso Joseph J ◎
368ΔDuckworth Harold G ◎
386ΔAlport Lisle I
406ΔClark Sarah H Mrs ◎
418ΔCowett Joseph B ◎
425 Forest Park entrance
432ΔBulkley James S ◎
— Barney Institute museum
—ΔPecousic Villa hall
—ΔProuty L Fletcher
— Forest Park Restaurant
—ΔBarr Virginus C

LORENZO fr 131 Margerie NE to Dimmick (Right odd) Zone 9
1 MARGERIE ST ends
11ΔGaudette Peter ◎
17 LOIS ST ends
25ΔCrenshaw Ulysses C ◎
26ΔVancini Joseph A ◎
32 SYLVESTER ST begins
39 TILTON ST ends
— Vacant
—ΔStedman Robert D ◎
52 PELHAM ST begins
61 BURGHARDT ST ends
64ΔMellis Gordon E ◎
67ΔNunes David J ◎
68 LEAVITT ST ends
73 DIMMICK ST ends

LORETTA fr 193 Island Pond rd E bey Judith to dead end Zone 8
6ΔLaFleur Ernest E ◎
11ΔRice Howard E ◎
16ΔPulsifer Ralph E ◎
19ΔLamitie Edgar E ◎
24 Trottier George
25ΔLee Winfield S ◎
32ΔHowland Raymond F
33ΔWronski Joseph M ◎
35 Vacant
41ΔCameron David R ◎
42 LOUISE ST ends
43 Vacant
48ΔGokey Cyrillus H ◎
49ΔMcCabe Paul L ◎
55ΔBrand Roger G ◎
58 RITA ST ends
63ΔBacon J W Jr ◎
71ΔBerard Robert E ◎
74ΔDescheneaux Clayton J ◎
79ΔSheehan Ellen Mrs ◎
87ΔDeGiacomo Fred S ◎
90 JUDITH ST ends
95ΔCignoli Paul C ◎
100ΔDoe William H ◎
101ΔCullen Edward J ◎
109ΔRacine A Roger ◎

LORIMER (Indian Orchard) fr 1053 Berkshire av E to 184 Lake dr
11ΔTetreault J T contr ◎
13 Tetreault Alfred M
17ΔBertone Felice
20ΔMiles Clyde R
23ΔDonahue John J ◎
24ΔKulungian Charles ◎
28ΔConnor Christopher J ◎
33 Desautels Arthur E ◎
38ΔPastoreck R C ◎
39ΔBiscotti Joseph R ◎
47ΔWinterberger R F ◎
54ΔSedelow Hervee F ◎
55ΔMarceau Harry J ◎
56 Savage Arthur G
58ΔMalkasian A L ◎
59ΔManning John
62ΔSullivan M P ◎
67ΔLackstrom J W ◎
68ΔDaignault William J ◎
73ΔRivers Raymond E Jr ◎
74 Barbeau Joseph ◎
78ΔFortier Alphonse A ◎
83ΔBurow Lawrence A ◎
84ΔSt Hilaire Adolph J ◎
88 Leonard Theodore J
Hutchins John C
91ΔMorrissette Rene E ◎
95 Vacant
98ΔJohnston Carrol S ◎

LORING fr 736 Main W to 999 Columbus av (Right even) Zone 5
7-11 Loring The apts
7Δ(1)Carter Ida A Mrs
Δ(2)Lloyd M A Mrs
(3)Lind Anna C Mrs
(4)Talbot M J Mrs
Δ(5)Price Doris M
(6)Legros D Mrs
(7)Vacant
Δ(8)Ciborowski Sigmund B
9ΔOrlandi Luigi
ΔVanotti A A Mrs
10ΔPuppolo R steamfitter ◎
Corriveau Winford F
11 Loring The apts
(1)Chmael James
Δ(3)McGaughan Mary J
(4)Caugoll Mary E Mrs
(5)Cronan L M Mrs
Δ(6)Chaplin A A Mrs
Δ(7)Ward E A Mrs
(8)Vacant
13ΔHanan Leo J
14 DeMarinis Nicola
ΔFiorentino Michael
15ΔDella Giustina C Mrs ◎
16ΔLaino Joseph F ◎
Bertelli Frank L
19ΔLaino Louise Mrs
21 Jones Robert C
Maddox Ruby Mrs
22 Dabromo Antonio ◎
ΔLoncrini Angelo
26ΔTranghese John A
ΔMeucci Aldo A
27ΔDiClementi Dominic F
ΔCardaropoli Frank ◎
ΔNitri Carlo A
ΔCirillo Joseph
30 Daponde Thomas F
31ΔGrimaldi Fortuna Mrs ◎
Grimaldi John
32 Fournier George A
32½ Pestana John L
34 Laino Michael
ΔGreppo Paul F
Tancredi Angelina Mrs
36ΔMencarelli O E
DeSantis Gennaro
ΔRittmaier C T
36rΔLaino Garage auto reprs
38ΔGrandonico Amilcare R
39ΔTranghese M J
ΔNatale Vincenzo J
40ΔBongiorno Philip R ◎
42ΔCavalon Americo
43ΔNitri Alessandro
ΔDiSantis Gasparo ◎
44ΔSarage Salvatore ◎
45ΔGrasso Adolph ◎
48ΔAlbano Emelia Mrs ◎
ΔAlbano Frank J
49 Schroeder Robert
ΔImpionbato C S Mrs ◎
51 Vacant
52ΔFreeman M E
54ΔTrinchini T Mrs
55ΔMango Madalena Mrs ◎
ΔCerrone Peter A
56 Vacant
58ΔRueli Carmino J
Vacant
59 Bertelli Antonio
ΔTerbessi Louis
60ΔGriseri A M Mrs ◎
ΔDalMolin Angelo D

LORRAINE fr 113 Carver E to 114 Woodlawn (Left odd) Zone 8
11ΔRocca G M Mrs ◎
13ΔRocca Simon ◎
14ΔLeahy John J ◎
17ΔOakes Walter L Jr
18ΔRatner Harry ◎
19ΔPerry Arsene A ◎

LOS ANGELES fr 71 Hamburg E to 30 Milford (Right odd) Zone 7
3ΔTourigny Hector L
5 Malouin Henry J ◎
9ΔD'Amario Frank J
11ΔShooner Raymond J ◎
13ΔSkorupski Stanley ◎
14 Vacant
15ΔSkorupski M A
16ΔO'Sullivan R E ◎
17ΔWrenn Thomas G ◎
24ΔCote John C
25ΔLorent Shirley F Mrs ◎
26ΔPerreault L Napoleon
27ΔDeshais William A
29ΔWood Delbert G ◎
30ΔTremblay E G ◎
31ΔDutremble Leopold A
32ΔLonguell Percy J
33ΔMartin Francis J ◎
34ΔMaloney Gerald C ◎
35ΔBeaudry Robert M
36ΔMaloney Gerald D
38ΔNoone James B ◎
40ΔMorin Aldina G
41ΔBoivin J F Mrs ◎
42ΔFugiel Leopold T
44 Stypulkowski H J ◎
45ΔBouthiller H A ◎
47ΔParenteau Willie M
ΔHinkle Isabel C Mrs
48ΔLeahy William T ◎
50ΔWalsh Everett F
53 LaValley Henry F ◎
54ΔJacques Louis N ◎
55ΔTremblay A J
56 Ackley Frederick D
57ΔDesLauriers E carp
58ΔKudla Richard V
59ΔLiana Stanley J ◎
60ΔSullivan Francis J ◎
63ΔGiorgi Charles E ◎
64 Banas Joseph A
65ΔMastroianni Robert M
66ΔKowalski Joseph J ◎

LOUISE fr 263 Island Pond rd SE to 42 Loretta Zone 8
18ΔSavoy Peter E ◎
23 FAYETTE ST ends
26ΔLeduc Walter J ◎
34ΔScavone Joseph M ◎
35ΔShea John J ◎
43 Hora Walter ◎
44ΔPatten Leon I ◎
51ΔEnright Edward J ◎

LOWELL fr 166 Plainfield W to Riverside rd (Right even) Zone 7
11ΔWall Raymond
14ΔMcCarthy Edythe M ◎
15 Martin Dwight I
17ΔKnowlton Charles J ◎
18 Drum Ralph
22ΔAnderson Adrian A ◎
23ΔCollins Anna C ◎
28ΔStallone Savino W
Martin Arthur R
29ΔGosselin Alexander ◎
Hupert Isaac
31ΔEgan Anna T Mrs ◎
32 Donnelly Raymond L
Woosley James W ◎
33ΔLawless John F
45ΔDragone Phillip J ◎
46ΔMurphy Anna R
47ΔAvezzie F M Mrs ◎
ΔKittredge Bertrand W
51ΔLaFrance Sarah A Mrs ◎
52ΔDaigle Marcel F ◎
57 Habinowski Jessie P
ΔPepper Rosario A ◎
62 Leete Lincoln W
60ΔMasloski A P ◎
63 Hughes Henry A
65 Roy C M Mrs ◎
68ΔRichards Alfred E ◎
69 Dofter John J
ΔFiigen William
73ΔChmura John J ◎
74 Jancovic Jean Mrs
76ΔGates Albert M ◎
78ΔDurant Anthony J ◎
82 Clark William E ◎
88ΔWauzinski S J
90 Stanfield M O Mrs
ΔSharrow L E
92 LaFlech James H
McDonald Peter F
Vacant
93ΔWallenius W V ◎
97ΔCohen Louis ◎
103 Dickerman Carl F
Starling Herbert
107ΔWest Anton ◎
112ΔWallenius E W
Jones Albert C
114ΔNash Nelson C
117ΔDeMaio Marie Mrs
118ΔBys Edward K
ΔSerra Gaetano
Vacant
119ΔCurran Patrick
123ΔLucas Paul W
ΔNolen Lillian L Mrs
124ΔKane Edward J
Vacant
126ΔHoward David W
Kibbe P L photos
127 Canty John J
ΔSanders P poultry ◎
128 Levine C M Mrs ◎
Vacant

LUCERNE RD fr 1299 Boston rd S to 68 Grayson (Right even) Zone 9
14ΔReimers Harry O ◎
15ΔMoskal Joseph W ◎
19ΔParolini Jean ◎
23ΔPratt Roger K ◎
28ΔBroska Anthony W ◎
29ΔStolba Otto B ◎
33 Baltsois James
34ΔObrzut Adam P ◎
39ΔVico John D ◎
44 Rayder Floyd H ◎
49ΔWilliams Roger W ◎
53ΔBechard Victor J ◎
54 Kazik Michael
58ΔDay Robert W
59 HOPE ST crosses
69ΔMcDonald Ray W ◎
70ΔWyatt Robert P ◎
76 Flechsig Walter L ◎
80ΔBousquet George A ◎
83 Jez Joseph A ◎
86ΔGrondahl John ◎
90ΔSweeney John E ◎
91ΔMaynard Earl K ◎
106ΔChapin Alyce T Mrs ◎
119ΔThompson Leo G ◎
120ΔBlood E A Mrs ◎
122 HAMILTON ST ends
135ΔVautraine John ◎
138 Green Oakley ◎
152ΔKnight D B Mrs ◎
153ΔDonohue P J ◎
163ΔWard Calvin J ◎
170ΔFlanagan Joseph ◎
179 Slatcher Franklin E ◎

LUDEN fr Tulsa N Zone 8

LUDLOW AV (Indian Orchard) fr Chicopee River at city line S bey Pulaski to dead end (Incorrectly numbered)
5 MAIN ST crosses
9ΔZielinski Edward J ◎
11ΔSrodulski Albert
Filip Andrew J
17ΔNowak Mary H
27 DEVENS ST begins
39ΔKochanek S M Mrs ◎
ΔKochanek J M MD
64 KOPERNIK ST ends
73 Sojka Jan Z ◎
75 PRIMROSE ST begins
80 KOSCIUSKO ST ends
82 HALLER ST begins
107 ACTON ST begins
120ΔBarszcz Antoni ◎
170 PULASKI ST ends

LUMAE fr 1650 Wilbraham rd NW to N Brook rd Zone 9
15ΔHosley Dorothy R Mrs ◎
18ΔPollard Robert E ◎
21ΔBrunelle Raymond J ◎
24ΔMattson Carl E ◎
27ΔMayhew Clifford C ◎
30ΔGethins John M ◎
33ΔFarland Edward L ◎
36ΔConway Donald G ◎
39ΔMunzert William H ◎
42 Reynolds Jack T ◎
45ΔBoyer Robert W ◎
48ΔCullinan George E ◎
51ΔBrothers Donald S ◎
54ΔWeeden Gerald L ◎
57ΔMcGinity Edward J ◎
69ΔDePiero Frank ◎
63ΔO'Keefe Robert J ◎
66ΔWarner Raymond A ◎
69ΔMacDonald James ◎
72ΔSloan Francis J ◎
75ΔCary Robert J ◎
78ΔLarson Frank E ◎
83ΔSaltmarsh William R ◎
84ΔCoon Russell O ◎
91ΔSyner Royal E Jr ◎
96ΔPace Charles R Jr ◎
97ΔLacerte Joseph R ◎
— Vacant
112ΔPride Bonnie L ◎
118ΔPettelle J Z builder
126ΔBrouillette J A ◎
132ΔParker Howard J ◎
— Vacant
— BREWSTER ST ends
— Vacant
— Vacant
— SUNRISE TER crosses
— N BROOK RD ends

LYDIA fr 43 Nathaniel NE to 30 Benham Zone 9
20ΔDorman Hiram L School
— BENHAM ST ends

LYMAN fr 1687 Main E to 216 Spring (Right odd) Zone 3
6ΔParamount Shoe Service
8ΔShea & Cummings liquor
11 Vacant
13ΔLyman Cafe rest
15ΔColonnade Hotel The
Vitali S barber
Vivenzio S news dlr
17ΔNew Wonder Bar Inc rest
19ΔRooney H J & Sons floor coverings
(2d fl) Raleigh & Rooney Inc storage
25 POWER AV begins
27-31 Powers Blk
27ΔFrank's Inc grocers
33 Wason Bdg
Δ(200)Truesdell W E dry goods
(210)Truesdell W E office
Δ(300)Armstrong Daily Sports Inc publishers
Δ(301)Corbert L W shoes
Δ(302)Byrnes John Co photo supplies
Δ(302)General Paper Converting Co
Δ(307)MacFarlane Dental Laboratory
(311)Vacant
Δ(317)Manning H A Co directory publishers
(323)Rawson Products Co undertakers supplies
Δ(4th fl)Pioneer Furniture
(502)Vacant
Δ(504)Rice & Watkins Inc coml photographers
Δ(6th fl)Electronic Coils Inc electronic equipment
35ΔLeBoeuf-Pilgrim Pen Co
37ΔChapin Specialties Co Inc novelties
39 Pioneer Supply Co household appliances
41ΔAluminum Center Inc combination windows
43ΔGifford A W Co locksmiths
49ΔNemrow Bros Inc conf
53 KAYNOR ST begins
81 DWIGHT ST crosses
101ΔSpringfield Fruit and Produce Co Inc
111ΔYoung W F Inc proprietary medicines
115ΔPaper City Produce Inc
117ΔManning Joseph P Co tobacco
119ΔSimos A & Co Inc produce
121-125 Produce Bdg
(201)Vacant
(202)Vacant
Δ(203)Olmstead W H office supplies
Δ(204)Acme Printing Co
Δ(206)Pangborn Corp foundry supplies
Δ(207)United Display Corp
Δ(208)Western Massachusetts Package Stores Inc
(210)New England Tel & Tel Co
Δ(211)Boston & Spfd Despatch Inc
Δ(213)Rapaport Neckwear Co
Δ(214)Richards & Sons food brokers
Δ(216)Bentley George Wm Co food brokers
Δ(218)Superior Garment Mfg Co
Δ(218)Saab Charles E Insurance Co
Δ(218)Stylist Maid Mfg Co clothing
Δ(300)Knights of Columbus Home City Council No 69
(302)Vacant

Lyman—continued
△(303)Waltham Salesbook Co office supplies
△(305)Shepard R G food broker
(306)Vacant
△(307)Springfield Sales Co food brokers
△(308)Levinson C E acct
(309)Schmitt M L Inc office
△(310)Marden R D mfrs agt
△(311)Todd Co Inc The business machs
(401)Hitchock G Mary Business Service storage
(402)Vacant
(403)Vacant
△(406)Merrick Press The printers
△(407)Jackson Hosiery Co
△(408)Simplex Time Recorder Co
△(409)United Sales Co The mfrs agts
△(410)Hitchcock Service business service
△(411)Produce Bdg office
△(412)Horne Joseph F Co food broker
(413)Vacant
(414)Vacant
125△Kozak H J Co produce
127 CHESTNUT ST crosses
130△Swift & Co meat
137△United Fruit and Produce Co
139△Springfield Goodwill Industries Inc
140-146 Wilson Blk
140△Lewis Beef Co
145△Henry's Diner
147△Cohen Bros produce
152△Armour & Co meat
155 Zeo Bdg
△Zeo Nicholas Inc produce
157△Kaufman J & Sons produce
158△Scafidi M Co Inc fruit
163△M & S Tomato Co
164 Vacant store
165△Panto R V Co Inc produce
168△Land O'Lake Creameries Inc
170△Collins E F & Sons waste
△One Seventy Lyman Street Inc real est
174 Springfield Sugar & Products Co warehouse
180△Associated Grocers Co-operative
△A-G Stores Inc office
184-190 Puffer's Blk storage
192△Bogey Beverage Co Inc
203 SPRING ST ends

LYN fr 51 Anniversary N to 39 Anthony Zone 4
16 ANTHONY ST begins

LYNDALE fr 695 Sumner av SE to 777 Belmont av (Right even) Zone 8
14△Veto Peter R ◎
△Ward John F
17△Bates Reginald A ◎
△Marble Donald H
18△Dupre Donald R ◎
21△Poulin Armand S ◎
△Nathanson Bennett
24△Hill B R Mrs trucking
25△Dougherty Paul E ●
△Andrews Robert W
28△Cleveland Gertrude A Mrs ◎
31△Halloway Ruth M Mrs ◎
32△Segrin O M Mrs ◎
34△Platt Walter J
35△Herbert William H ◎
37△Ryan Thomas W Jr
38△Greenblatt B W ◎
39△Swanson A O Mrs ◎
41△Marra Peter J
44△Dickinson R J ◎
45△Purves Mae L
47△Patterson Robert B
48△Randall Dorothy ◎
51△Boyle Mary E Mrs ◎
54△Heaton William R
57△Morton Walter H ●
58△Gravellone Peter J ◎
61△Bornaise William H
63△Webber Henry I ●
64△Mullins Walter H ◎
65△Bronner Felix C ◎
67△Bronner Charles F
68△Gaudette Raymond J ◎
71△Perrot Carl G ◎
74△Randall W E ◎
75△Conlin James T ◎
78△Westervelt A H plumber ◎
81△Selzam E M Mrs ◎
84△Kaye Max C ◎
87△Rooke Eliza Mrs ◎
89△Sherlock Gertrude F ◎
91△Haskins Dorothy M
95△Bolanis John E ◎

LYNEBROOK RD fr E of Rockhill la W bey do then NW to 859 S Branch pky Zone 8
— ROCKHILL LA ends
— Vacant
— Vacant
36△Pelton Lyle B ◎
— Vacant

LYNWOOD TER fr 1124 Liberty NW to 59 Thornfell Zone 4
15△Bigda Stanley F ◎
16△Vecchiarelli Gaetano R ◎
21△O'Malley C J ◎
27△Metzger Donald C ◎
30△Ruscio Anthony ◎

LYONS (Indian Orchard) fr 1 Quebec S to 74 Decatur (Right even)
2 Belczyk Mitchell S
3 QUEBEC ST begins
21 MAIN ST crosses
37△Kamyk B M Mrs ◎
39△Tobin Joseph E
43△Lattrell E F ◎
47△Parker Celina M ◎
48 WORCESTER ST ends
57△Hamparzanian Zeroog
57 Mkrtichian Andrew
△Poirier Rene J
64△Messier Ozias
66△Dumais Cleophas N Jr ◎
68△Caron Edward J
△Abair Eugene L ◎
Methot Roger
69△Marceau Albert E ◎
72 MONTCALM ST ends
75△Merigian A Mrs grocer
△Merigian Kavork ●
76△Boucher Eugene E ◎
77△Desrosiers Norman J
78△Supernaw V C Mrs
79△Desrosiers N X ◎
80△Skarbeh Stanley
81 Maliga Walter
82 Bajurny M C Mrs ◎
83 Maliga Stanley M
84△Tourville Joseph B ◎
85△Witowski S J
87△Bajorek Michael ◎
88 Stanek Stanley S
89△Brochu Mayo J
90△Stanek A Mrs ◎
91△Elmassian Karnik ◎
93 Tyksienski Edward
Grundowski Charles
94 PEQUOT ST ends
95 Casino Eugene N
96 Durand George W
99 Magiera J E Mrs ◎
△Skwisz Frank T
100△Minasian Arshak
101△Fitzgerald Raymond D
102 Vacant
103△Piligian M M
104△Roberts C Edward
105△Smith Clifford C Jr
△Yelle Eugene R ◎
108 Vacant
109△Bagian Paul
△Tarpinian Okson ◎
112 Belisle Joseph L ◎

MACOMBER AV fr 1701½ Wilbraham rd S to 44 Sherwood rd Zone 9
5△Kennedy Howard P ◎
6△Albee Winston C ◎
26△Cosgriff David E ◎
14△Carlson F A Jr ◎
26△Clark Lloyd R ◎
19△Roncalli Armand L ◎
△Fox Oil Co fuel oil
31△Martin Robert E ◎
34△Buckley John E ◎
42△Clark Lloyd R ◎
50△Warner Elmer E ◎
51△Kennedy John F ◎
57△Quercia Domenic P ◎
68△Pennington Elmore ◎
69△Shaughnessy Martin J ◎
74 Atkinson Kenneth A ◎
75△Stowell Clarence F ◎
83△Cote Laurier W ◎
90△Cowles Herbert F ◎
95△Peterson Robert C ◎
105△Kretzschniar Gary R ◎
110△Lewis Edwin A ◎

MADISON AV fr 230 Central NW and W to dead end (Right odd) Zone 5
5 Bianco John L
△Susser Bernard
19△Cabana Frederick N ◎
25△Freme John J ◎
27△Rosenkrantz Paul S ◎
31△Yaeger Albert O ◎
33△McGillicuddy G E ◎
38△Birnie M J Mrs ◎
39△Williams Malcolm F ◎
48△Richter Sven U K A ◎
50△Austin Harold O ◎
54△Brutnell F K
Dyer Madeline K
△Menard Arthur R

MAEBETH fr 1448 Wilbraham rd N to 417 Sunrise ter Zone 9
21△Perry Albert H ◎
24△Wilkins Ernest H ◎
29△Long John F ◎
30△Stagnaro C N ◎
37△Knowles Ralph S ◎
38△Kane Richard M ◎
43△Bruce Robert A Jr ◎
44△Byrnes Ruth Mrs ◎
51△Skelly Robert J ◎
52△Engley Fay E ◎
57△Gale Paul H ◎
58△Herrick James S ◎
65△Langevin William J Jr ◎
66△Perkins Elwood D ◎
71△Peterson Kenneth W ◎
72△Waltermire Henry L Jr ◎
79 FAIRLAWN ST crosses
83△Marsh Thomas P ◎
84△Spears William R ◎
91△Belding Gilman L ◎
92△Doyle Frank M ◎
97△May Henry E ◎
98△Hughes John P Jr ◎
105△Wrinkle George C ◎
106△Senecal Eugene F ◎
111△Knight Arthur ◎
112△Richards Charles R ◎
119△Rhodes Calvin L ◎
122△Kaplan Max M ◎
125△Shea Walter A ◎
132△Page Richard H ◎
139△Ellis Peter G ◎
140△Martinat Edward J ◎

MAGAZINE fr 6 St James av N to 967 Worthington (Right odd) Zone 9
— FEDERAL SQ
— US Armory Hill Shops
79 LINCOLN ST crosses
83△Wanner's Automotive Service
△Parker Harry
△Dionne Francis W
△McGlynn David M
△Williams Henry B
89△Alliss Marie I Mrs
△Devine Mae C Mrs
△Haslam James H
Souvigne Mary J Mrs
90△Armory Service Station
93△Dionne Roger W
△Michalczyk Zigmund
△Thompson Ralph E
△McLaughlin W A
△Lilius Esther
△Debing Norma
△Lucas Marian H
△O'Day Edward J
95 BOWDOIN TER begins
96 GRANT ST ends
101 (1)Duclos Clarence A
△(2)Dushner Michael R
(3)McManus Esther B Mrs
△(4)Sherman Elwin L
△(5)Reed George A
△(6)Lucia Joseph H
△(7)Fitzpatrick Esther M
(8)Vacant
△(9)Dennis Joseph M
105△(10)Jones Robert L
△(11)Boyle Elizabeth Mrs
△(12)Norris H I Mrs
△(13)Moquin Raymond J
△(14)Dowd N A Mrs
△(15)Foy James W
△(16)Brault Nellie J Mrs
109△(17)Burke W J
△(18)Sarasin Ernest J
△(19)Spittal Albert L
△(20)Harris Joseph G
(21)Vacant
△(22)Pippin Beatrice F
△(23)Babineau Earl P
△(24)LaMay Richard A
115 Callahan G A Mrs
△Bottone S J
△Kirsch J M Mrs
△Swords Peter F
117△Dionne Roger W
△Raichle Marjorie H Mrs
Vacant
123 (1)Doucet Adrien O
△(4)Hupman Flo L
△(7)Butler Royal E
△(10)Harrington Paul W Jr
124△McCarthy Alfred C
125 (1)Bowker Grace M Mrs
△(2)Pfeifer Rose D Mrs
(3)Apts Marguerite W
△(4)Brunelle Joseph A
△(5)Simpson Isabelle M Mrs
(6)O'Neil Teresa C
△(7)Connor Anna V Mrs
△(8)McQueen G Carroll
△(9)St Laurent C J
△(10)Newell Clinton F ◎
△(11)Dalessio Roger A
(12)Apts Marguerite W Mrs
126△Desautels Charles E ◎
127△(1)Fischer Harry J
△(2)Bailey Charles B
△(3)Woods Helen G Mrs
(4)Cook Clifford C
△(5)Wright Robert C
△(6)Pagani Irene E
△(7)Stickles George E
(8)Sandstrom Anna T
(9)Chabot Wilfred A
△(10)Serra Leonildo
△(11)Fauth Augustus J
△(12)Peebles M A Mrs
129△(1)Novitt Raymond J
(2)Pagani Robert
(3)Thomas Ralph C
△(4)Shea Grace J
132△Cooper Arthur E ◎
138△Quirk Mary M ◎
139△Donohue B J Inc grocers
144△Bongiovanni Bruno ◎
151 Thadison Edvertis
△Smith John T
155△Yemenijian D P tailor
157 Vacant
159 Yemenijian D P ◎
160△Mass Motors gasoline

MAGNOLIA TER fr 107 Sumner av S to 214 Washington blvd (Right even) Zone 8
8△Robillard Raymond A ◎
17△Harman Charles B ◎
20△Williams Walter W ◎
23△Dutilly Albina Mrs
△Makara R E coml artist
△Sullivan R F acct ◎
△Preston J E Mrs drsmkr
31△Goodman J H ◎
36△McCaffrey William J ◎
37△Whitney Helen
△Strout Elsie R ◎
42△Lessard Lewis L ◎
43△Clark Kathryn F B Mrs ◎
45△Grod-Zins Taube Mrs
47 Vacant
48△Fradet Lloyd W ◎
55 SPRUCELAND AV crosses
63△Isenburg Joel M ◎
64△Gilman Randolph ◎
70△Fison E B Mrs ◎
76△Gilman Karl R ◎
77△Haskell W E ◎
80△Fagan Albert A ◎
83△Rodeheaver Joseph N Jr ◎
86△Higgins Mollie B Mrs ◎
92△Quimby Horace A ◎
95△Schoales David R ◎
98△Albro Robert C Jr ◎
101△Chalfant J M ◎
102△Ernst Robert G ◎
106△Smith Spencer F
111△Redden Harold P ◎
112△Skeel H S Mrs ◎
117 PINEYWOODS AV crosses
125△Keller Matthew ◎
131△Merritt George H ◎
134△Adeletti Frank J ◎
△Filley Allen B
135△Ryan Donald N
137△Laino Louis J
138△Thompson Samuel L ◎
139△Stranch Frank J ◎
△Burys Sol
140△Southworth John H
141△Woodruff Randolph T
146△Stockbower Harold W ◎
147△Ferree F W
△Taylor Arthur G ◎

MAIN fr 407 Columbus av N to Chicopee line (Right odd) No 1-863 Zone 5 No 864-2006 Zone 3 No 865-1997 Zone 3 No 1999-2256 Zone 4 No 2257 on Zone 7
— Beaumier Square
9 Santinello Carmine ◎
11 Santaniello Raymond
△O'Donnell F P
19△Bourgeois Cecime T
21 Francisco John
△LeRoy Lynn Z
Vacant
25 LONGHILL ST crosses
40△Ornamental Iron Shop Inc
56 Hires Bottling Co
65△Dee Distributing Co elec appliances
△Bay State Thread Works
△(2d fl)Schekman N Dress Co
125△Bemis & Call Co metal products mfrs
△Highland Knitting Co Inc The
△Dempsey Industrial Furnace Corp
137△Pioneer Valley Laundry Inc
182 MILL RIVER LA begins
204 Alsapiedi Luigi
△Rosati Refinishing-Upholstering Co
216 Darginio Michael A
Provini R E Mrs
220△Frankie's Inc rest
225 MILL ST crosses
274△Society of San Ciro
296△Malone Knitting Co underwear
△Springfield-South Main Realty Co
(4th fl)Peggy Ann Doll Clothes Inc shipping dept
△(5th fl)Peggy Ann Doll Clothes Inc doll mfrs
322△USAF 2618th Air Reserve Center
340△Spfd Shopping News
△Spfd Merchants Inc publishers
360△Warriner Pontiac Co autos
404△Weidenmiller-Magovern Co agricultural implements
409 LOCUST ST begins
411 ACUSHNET AV begins
413△Buoniconti Louis J
△Buoniconti Ralph
Frye Rose Marie Mrs
419△Industrial Equipment and Supply Co
△Mayer Albert E plumbers
421 Vacant
422 Gagne Janice J Mrs
Grossi Guido
431 DeMusis Anthony V
Allard Paul A
432 Mayo Anne Mrs
Martin M L Mrs
433△Barnard John H
436△Duplex Tire Service
438 YORK ST begins
445△Metal-Craft Service radiator reprs
△Hank's Fence Co mfrs
446 Orr Sterling A Inc autos
447 RUTLEDGE AV begins
459 Rutledge Spa rest
461△Daniele A E grocer
464△Dwight Radio & Television Co Inc
465△Butler Auto Body Supply
466△Saw Center The saw filers
468½ ELMWOOD ST begins
469 Bertolotti B carp
470△Preston Len Marine Sales boat motors
△Spfd Chris-Craft Marine Co boats
503 WENDELL PL begins
507-519 Wendell The apts
507 City Radio & Television Service
510△Young Motor Co Inc
511 Wendell The apts
(1)Belat Karol L
(2)Danoff Irene Mrs
(3)Scholes Lucille Mrs
(3R)Ely Edward
(4)Lucasek Florence Mrs
△(5)Morgan Sadie May
(5L)Brunette Mary A Mrs
△(6)Flathers George
△(7)Malo Clare G Mrs
△(7R)Stewart Helen R
(8)Grimaldi Albert J
△(9)Swain H L Mrs
513△Massasoit Cigar Co
514 BROAD ST begins
517 Nellie's Lunch
519 Torff S tailor
527-545 Marbleton The apts
527△(1)Liquori Joseph
(2)Brosseau Pierre J
(3)Mango Margaret A Mrs
(4)Higgins Mary H Mrs
△(5)Black Marcella E Mrs
△(6)Linehan K R Mrs
△(7)Bourgeois Marcel S
(8)Egan Anna M
528 Vacant
530 Vacant
533 Powers Thomas
534 Trombley Louise Mrs
Zweeres Alfred R
537 Marbleton The apts
△D'Ambrosio Hubert J
△Sarr Sarah J Mrs

Main—continued
△Shea Evelyn I Mrs
△Renault Amanda Mrs
△(5)Franco Anna Mrs
△(6)Harrington Clara E
△(7)Gladding A D
△(8)Humes M Mrs
54 Jablonski B S barber
545 Marbleton The apts
△(1)Donahue E O Mrs
△(1)Oran M V Mrs drsmkr
(2)Lessard F J
△(3)White F B
△(4)Cummings A E Mrs
(5)Christian A R
△(6)Chartrand Victoria N Mrs
△(7)Lloyd Claude H
546 Vacant
549△Rialto Cafe Inc
552 NORWOOD ST begins
553 MARBLE ST begins
567△Orr Sterling A Inc autos
568△Auto Craft Inc seat covers
572△Launderette Self Service Laundry
574 Frykberg Lillian F
△Kane Robert A
Hennessy Mae E
△Ferioli Rose M
△Holder Bertha H
△Santinelli A F
Vacant
578△Santi's Cafe
579 Sports Cars Inc autos
590△Atlas Auto Body Inc
△Atlas Auto Trim Inc seat covers
595△Louis Motors Inc
609-611 Bland Bdg The
609△Adams C A refrigerators
△Payson C P Co Inc refrigeration supplies
611△Parmenter Auto Parts Co Inc
614 GARDNER ST begins
629△Shea Inc of Springfield cleaners
630△Springfield Buick Co
637 MONTPELIER ST begins
640 ARLINGTON CT begins
644△Burke's Package Store
649△Great A & P Tea Co The
660△Turf Grill rest
662△Camille's Beauty Shop
664△Crown Bakery
668 Dalto M S barber
670 Massachusetts Shoe Repair
674 Yale The apts
(1)Vacant
△(2)Tremblay George A
△(3)Casino S J Jr
△(4)Kirby George W
(5)Hughes Theodore
△(6)Russo Marie L Mrs
(7)Bilodeau Leo
△(8)Brody Benjamin
△(9)Sergiino J A
△(10)Zollo Ernest L
△(11)Sevigne Edward J
(12)Serafino C A
(14)Duress C A Mrs
△(15)Levy Martin
678△Saratoga Drug Inc
679△Keyes Ted Service Station
684 LOMBARD ST begins
690 Vacant
691 SARATOGA ST begins
693-697 Molneau Bdg
693△Scorletos S N conf
695 Osmola William C
△Deslauriers I Mrs
△Potts Elizabeth
△Long D D Mrs
△Miller Mary O Mrs
Raschilla M Mrs
700 Louis Motors Inc autos
703△Purity Market meat
△Lanctoe M Mrs
709△Lucas Marguerite ◎
711 ADAMS ST begins
712△Bruce C E furniture repr
718 Maloni A L cigars
722 Cardone R C barber
724△Puppolo R plumber
726 Loring Hall apts
△(1)Salvaterra Eugene
(2)Miller John J
(3)Peckham H C
△(4)Devine John P
△(5)Duke Hannah C Mrs
△(6)Veino Edward
727△Robert's Automotive Supplies
△R & R Realty Corp
732△Pines Cafe The
736 LORING ST begins
741 Wozniak J V shoe shiner
744△Ryback L J grocers
745 Barber James R
△Gray Jennie Mrs
747 Chong S laundry
751△Reedy G A Jr
753△Gamelli's TV & Appliance Inc
754△Dillon's Package Store Inc
756 Dillon The apts
△Stevens Harold J
△Santangelo T B Mrs
△Sheehan William J
△Tynan C F Mrs
758△Springfield Drug Co Inc
PO Branch No 32
759 Riendeau A A barber
764△Union Floor Covering Co Inc
765 Central The apts
△(1)Savage Sidney J
△(2)Menard A M Mrs
(3)Foote Clair D
△(4)Mathieu Leo J
△(5)Dougherty J H
△(6)Breton Emma M Mrs
△(7)Landry Aimie J
(8)Gillette Henry
(9)Duval Lionel M
△(10)Riendeau A A
769△Cooky's Variety Shop conf
770△Zundell L hdw
771 CENTRAL ST begins
780 FREMONT ST begins
786△Cignoli A grocer
788△(A)Maloni Gerald
△(B)Smith Viola N Mrs
△(C)Briggs Albert B
(D)Barnard Norman F
789△F & L Service Station Inc
790△DeNardo G baker
792 Vacant
796 (E)Duquette John
(F)Coutu Joseph
(G)Wade Julia H Mrs
(H)Mandolini Augusto
798△Holly Realty Corp real est
△Maloney F J Inc real est
△Phillips C W Jr ins
△Plante Properties Inc real est
Victory Realty Co real est
806△Economy Sandwich Shop
808 Vacant
810 Vacant
812 South End Shoe Repair
814 (2d fl)Vacant
817 MORRIS ST begins
822△Pane's Cleaners
826 Vacant store
827△Empire Cafe Inc
833△Georgia Restaurant Inc
837△Hotel Empire
Cotton H A real est
838△Louis Auto School
839 Bill's Smoke Shop
840 MARGARET ST begins
843△Shirley's Flower Shop
845△White's Laundermat
849 Gambino C barber
851△Bike Shop Inc The
852△Hour Glass Cleaners
853-861 Winthrop The apts
853 Rose May A Mrs
△Madden Walter
△Tremonti Felice G Mrs
△Pozzi William A
△Romano G tchr music
△Gauthier Harvey
△O'Brien Annabelle M Mrs
△Saroce Carl P
855△Hotel Supply House The rest
861 Winthrop The apts
△Monette Henry
△Gauthier Harold
Ruel Gaston
△Lee Elizabeth G Mrs
△Belisle Aime F
Gaboury D Mrs
△O'Connor H T
Vacant
862△Cardaropoli F R baker
863△Sally's Restaurant
864△Easy Sewing Machine Co Inc
868△Hollywood Restaurant & Grill Inc
874 GERALDINE CT begins
875 WINTHROP ST begins
878△Windsor Locks Super Market
883△Springfield Nash Motor Sales Inc
884△Morton Electrical Supplies Co Inc
888△Bell Pump Service Co
892△Palmisano D J grocer
894△United Poultry Market
896△Berkeley Studios photos
△Professional Dental Laboratory
898 DiSanti A barber
899△Hampden Electric Supply Co
904 Ardolini A L variety store
906△Otto's Permanent Wave Center
912△Roman Garden Bakery
919 WILLIAM ST crosses
924 Goodman S lwyr
△Jones W B Jr MD
△Alifano J J MD
△Gladding V C dentist
925 South End Pharmacy Inc
929△General Upholstery Supplies
933△Barnett Restaurant Supply Co Inc
935 (1)Brouillard Arthemise Mrs
△(2)McDevitt Emily C Mrs
(3)Hadley Carlton R
△(4)Nettis Dominick
(5)Squazza Dominick
△(6)Filion Hector H
(7)Hall Bernard L
△(8)Adams E G Mrs
(9)Bole Vernon E
△(10)Dalla Pegorara A P
(11)Gordon William
△(12)Sorrell Louis B
937△Portafino's Restaurant
941 Vacant
(2d fl)Vacant
942△Italian Trading Co The grocers
945△Central Furniture Co
946△Delizia F & Co Inc jewelers
951 HUBBARD AV begins
957 Vacant store
959△(1)Toniatti A F
(2)Bruno Rosario
△(3)McDonough Mae Mrs
(4)Grover Howard P
(5)Dubuque Joseph C
△(6)Taillefer Georgianna Mrs
(7)Arndt Julia R Mrs
(8)Piccinelli Casimiro
△(9)Cignoni Elizabeth Mrs
△(10)Doyle Irene
△(11)Gauthier Henry
△(12)Shepard Marie L Mrs
△(13)D'Agostino A R Mrs
(14)Penna Ettore
△(15)Perrotta P F
△(16)Ostrander A M Mrs
△(17)Yelle Helen Mrs
(18)Metotski Paul
960△Venice Cafe of Spfd Inc rest
961△Hampden Candy & Tobacco Co
968 WILCOX ST begins
969△LaFiorentina Pastry Shop
971△Federici L M N MD
Vacant
973△Clara's Restaurant
974△Columbia Barber Shop
975 Carlson Gladys Mrs
△Gibson Jeanette M Mrs
976 Arno D J shoe repr
977 Cardin Marie I Mrs
△McGrath Joseph
979 Vacant
982△Boston Sea Food Inc
983 Vacant
985△Houle Wilfred J
Gauthier William
988 Chin Quong laundry
989 (3d fl)Vacant
990△Genova Importing Co grocers
991△Rocky's Hardware
992△Morse Georgiana W ◎
994△Pellett L furniture
999 UNION ST crosses
1007△Jimmy's Smoke Shop
1008△Dewar's Package Store Inc
1010△Romito Frank & Sons grocers
1011△Boston Sample Shoe Store
1012 Baevsky A variety store
1013 Kokoszka F L
△Menard Leonard P
1015△Ace Sanitation System
1018 Growers Outlet Inc grocers
1019△Jay's 5c to $1.00 Store
1032△Thomas Restaurant
1033 PARK ST begins
1036△Valle Chambers furn rms
Clark A Mrs nurse
△Hall B nurse
1038 Liberty Bakeries
1042△Bumbaca F shoe repr
1043△Silverman Harry Inc autos
1046 Vacant store
1048△Sinclair Furniture Co
1049△Linoleum Shoppe The
1051 (1)Vacant
(2)Vacant
△(3)Fini L tchr music
△(4)Hoover Company The vacuum cleaners
1054 Frostee Kup
1063△Hampden Furniture Co
1065 PEABODY LA begins
1070△Tazzini's Flower and Gift Shop
1071△Main Motors of Springfield Inc autos
1072△Giannetti A barber
1075 Terry Pattern Works
1076 Main Cafe Inc
1080 HOWARD ST begins
1092△Smith Mitchell C
Palmer Venrice W
McDonnell James
△Fountain G A Mrs
1094△Golson Jesse
△Tyson Leroy
△Cole Astor
1095△Hadley's Warehouse Outlet furniture
1096△Chase J jeweler
1098△Palm Cafe Inc rest
1100 Bowles Alex
Francis W D
Vacant
1101 CROSS ST begins
1102 Knight J Mrs
Walker Calvin L
△Woodie Harold D
1103△Aronson's men's furnishings
1104△Pilvers Specialty Shop clothing
1113△Edison Appliance & Kitchen Specialists household appliances
1114△Ross Bedding and Furniture Co Inc
1115△Okun M furn rms
1119 Electric Hardware Centre
1120△Regal Appliance Stores
1121 (1)Godbolt Luther
△(2)Godbolt Wilford
(3)Wilson Leonard N
(4)Day Hattie M Mrs
(5)Herbst Elizabeth E
(6)Vacant
1123-1127 McKinney Bdg
1123 Vacant store
△(1)Marr M E Mrs
(7)Howard William
(8-11)Vacant
(12)Miller Susan L
(14)Mitchell R W
(16)Simmons Leon J
(18)Young John
(19)Gardner Livingston R
(20)Lotta Marshall
(21)Vacant
(22)Taylor S Edward
(24)Campbell Elbert
(25)Leasher Amelia M
(27)Perkins F A Mrs
(28)Sorrell Garrison
(29)Vacant
1126△Gordon's Army & Navy Stores men's furnishings
1127△Edison Dinette & Bedding furniture
1131 CROSSETT LA begins
1132 Vacant
1134△Sadler's Drug Store Inc
1136△Uman's Inc clothing
1139-1155 Colonial Blk
1139△Kane Co of Springfield Inc The furniture
1140△Gay's Nursery Furniture & Toys Inc
1144 BLISS ST begins
1149 Kane Furniture Co Storage
△Lavene M Inc men's furnishings
1156△Roxy Lunch
1158△Cerago's florists
1159 STOCKBRIDGE ST begins
1160 Vacant store
1162△Martin Johnny Dance Studio
Greller Furrier
Spfd Bakeries Inc
△(9)Pomerantz A Mrs tailor
1163-1167 Laino Realty Corp Bdg
1163△Joe's Colonial Cafe Inc rest
1164△Adams Shoes Inc
1165 (3)Vacant
(6)Kirkland Realty
(7)L & M Beauty Salon
△(6)Charon J N real est
(8)Vacant
(9)Glushien J tailor
(10)Vacant
(11)Vacant
(12)Italian Consular Agency
1168 Lida Candies
1170 Sans Barber Shop
1173 Kennedy & Co dairy products
1175△Rose Market Co meat
1176 Springfield Bakeries Inc
△Springfield Public Market Inc grocers
1179 Vacant
1181△Home Package Store Inc
1182△Schaffer's Inc of Spfd Mass clothing
1189△Handy Lunch The
1200△Twelve Hundred Main Street Bdg
△Walgreen's Drug Store
△(202)Moriarty T F lwyr
(202)O'Connor B T lwyr
△(202)O'Connor T J Jr lwyr
(202)Martinelli S T lwyr
△(203)Devonshire Financial Service Corp
△(204)Hardware Mutual Casualty Company
△(204)Hardware Dealers Mutual Fire Ins Co
△(205)Kagan D M dentist
△(209)New England Fire Ins Rating Assn
△(216)Monroe R A optometrist
△(220)Century Holding Corp
△(220)Century Investment Co real est
(221)Vacant
△(223)Continental Casualty Co claim dept
△(3d fl)Field Eddy & Bulkley ins
△(3d fl)Howard T J ins
△(3d fl)Teece H M ins
(3d fl)Delaney M B Mrs ins
△(3d fl)Aetna Life Affiliated Companies
△(3d fl)Buzzell F G ins
△(3d fl)Ransehousen H H ins
△(402)Phoenix Mutual Life Ins Co
(402)Holt E C ins
△(405)Associates Discount Corp finance
△(407)Woodard O W ins
△(409)Leary G W lwyr
△(409)Ross J D lwyr
△(409)Ross J Jr lwyr
(409)Borazna M lwyr
△(411)Dillon J J real est
△(411)Castle Construction Co
△(412)Aetna Life Insurance Co of Hartford Conn
△(417)Forest Realty Co
△(419)School & College Advisory Center consultants
△(420)Doyle & Dunne lwyrs
△(422)Executive Placement Agency employment agency
△(423)Doyle J R acct
△(503)Litchard & Cook ins
△(510)Fireman's Fund
(511)American Insurance Co The
△(512)Stephens A E Co contrs
△(516)Simpson Clason Callahan & Giustina lwyrs
(516)Fitzgerald W J lwyr
△(523)Ganley & Crook lwyrs
△(523)McCarthy C F Jr lwyr
△(601)Keyes D M Jr lwyr
(601)Donnellan E L lwyr
(601)McDonough J T lwyr
△(603)Peerless Handcuff Co
△(605)Wilson Insurance Agency
(606)Home Insurance Co The
△(608)Pension Associates Inc consultants
△(608)Mass Mutual Life Ins Co group dept
△(609)Union Central Life Insurance Co The
△(611)Allen D H ins
△(612)Dun & Bradstreet Inc mercantile agency
△(617)Vining N A coke
(620)Pillsbury Mills Inc
△(7th fl)Veterans Administration office
△(801)Aetna Casualty & Surety Co
△(806)Vacant
△(815)Barry W R lwyr
△(815)Griffin E P lwyr
△(815Landers J J lwyr
△(815)Springfield Industrial Painting Co
△(816)Hourihan J B lwyr
(816)Madsen G H lwyr
△(816)Jandreau R C lwyr
(817)Vacant
(819)Vacant

Main—continued
△(820)Baron G W lwyr
△(820)Quinn J F real est
△(820)Gorman Realty Corp
1201 STATE ST crosses
1205△Brooks Men's Shop clothing
1208-1220 Shean Bdg
1208△Carlisle Hardware Co
1210△Cooley A F jeweler
1211△Wonder Weavers Inc
1212△Dramin Lou Ltd clothing
1214 Shean Bdg upstairs entrance
△(21)Posnik Aaron & Co auctioneers
△(21)Lerner H lwyr
△(21)Bardach L S lwyr
△(23)Albano M W lwyr
△(23)Albano Associates real real est
△(23)Climate Control Engineering Co air conditioning
△(23)New England Production Consultants engs
△(24)Star Beauty Salon
△(25)Dalessio H L optometrist
(28)Gaugeth R J optometrist
△(29)Spelios L G MD
△(30)Coen S E dentist
△(32)Parish G J lwyr
△(32)Paroshinsky A lwyr
△(33)Tancrati Insurance Agency
△(34)Petlock A H acct
△(36)Caporale P W lwyr
△(36)Deitz L J lwyr
(38)Abdala G S lwyr
△(38)Stothert J C lwyr
△(39)Francesconi T A lwyr
△(41)Cohen I M lwyr
△(41)Draymore A R lwyr
(42)Michelman L S patent attorney
1215 Ellis Title Bdg
△Crescent Clothing Co
△Ley Construction Co
1216△Warwick's Inc clothing
1217△Mill Outlet Inc draperies
1220△Prudential Premium Co trading stamps
1225△S & H Green Stamps
1228-1244 Walker Bdg
1228 One Hour Martinizing cleaners
1232△Nuttie Goodie Tea Room rest
1236△Carter's Shoes Inc
1237 Vacant
1242 Walker Bdg upstairs entrance
△(1)Benton A A lwyr
△(2)Silfen Fur Co
△(5)Cutler P acct
△(6)Musical Art Centre tchr music
(7-9)Vacant
△(10)Calvanese N constable
△(10)Reisner S L lwyr
△(10)Malfas H N lwyr
(12)Vacant
△(14)Dexter E J Insurance Agency
(16)Vacant
(17)Vacant
△(19)Macek K tchr music
(20)Vacant
(24-28A)Vacant
(31)Vacant
(33)Vacant
(35)Vacant
(36)Vacant
(40)Vacant
(42)Vacant
1243△Worcester Federal Savings and Loan Assn
1244△Alaska Fur Co Inc
1245△Shoe Box
1247 Vacant
(2d fl)Vacant
1249△Frances Shop Inc jewelers
1252 Pirnie Bdg
△Marlin's dry goods
(4th fl)Vacant
1253 Sanford Bdg
△Hart G J tchr music
(2d fl)Vacant
(3d fl)Drejd P tchr music
(3d fl)Blague H H Mrs tchr music
1255△Waldorf System Inc rest
1258 ELM ST begins
1259 SANFORD ST begins
1267△Bean S H florist
1269 (2d fl)Vacant
— Court Square
1273△Baurer's Inc clothing
1275△Springfield Better Business Bureau Inc
(3d fl)Vacant
1277△Beneficial Finance Co
△Beneficial Loan Assn Inc
△Workingmen's Loan Assn Inc
1281△Margo Lane linens
1285△Morse & Haynes Co Inc shoes
1293 Vacant store
1297 King Bdg The
(311)Camyre E L
△(312)Rushlow Mary Mrs
(313)Driscoll Florence
(314)Vacant
(315)Vacant
(316)Mahoney M E Mrs
(317)Therrien John A
(410)Vacant
(412)Nordaby Agnes Mrs
(413)Vacant
(414)Vacant
△(415)Cooley K G
1299 Home Decorators
1301-1305 Seymour's Blk
1301△Hartshorn's optometrists
1303△(201)King R W lwyr
△(201)Angers L G lwyr
(205)Vacant
(206)Vacant
(207)Building Materials & Construction Teamsters Local 108
(208)Vacant
△(209)International Union of Operating Engineers Local No 98
△(211)Granfield J J lwyr
(216)Vacant
(218)Vacant
△(301)Sharpe E S Mrs
△(302)Dziegiel John
(304)Vacant
(305)Vacant
(306)Hanson John A
(308)Sherman William
(309)Moulton E E Mrs
(310)Roy Albina M
(401)Vacant
(402)Vacant
(404)Vacant
(405)Vacant
(406)Stevens M R Mrs
(407)Leaf Charles O
(408)Shea Patrick J
1304 COURT ST begins
1305△Vogue Bridals Inc clothing
1313 E COURT ST begins
1319-1323 Springfield Five Cents Savings Bank Bdg
1319△Springfield Five Cents Savings Bank The
△Savings Bank Life Ins
1320△Penney J C Co dept store
1323△(3d fl)McKeown F M lwyr
△(3d fl)McClintock Hoar & Houlihan lwyrs
△(30)Kaufman H lwyr
△(31)Gaines L C lwyr
△(31)Canfield W D lwyr
(36)Vacant
△(39)Quinlivan T V lwyr
△(39)McBride W A lywr
(41)Vacant
△(44)Levine I M optometrist
△(45)Donnelly H L dentist
△(46)Obrey H A acct
△(47)Colby John F Ins Agency
△(47)Teed Realty real est
1327-1331 Woman's Shop Bdg
1327△Peerless Co The clothing
1330△Hadley Co The furniture
1331 (501)Vacant
△(502)Grace & Mary Beauty Salon
(503)Vacant
(504)Vacant
(505)Vacant
1336 Farmer Fanny Candy Shops Inc
1337△Singer Sewing Center
1338△Federal Bake Shop
1340△Murray Arthur Dance Studios
(201)Furcolo F lwyr
(201)Cooley E B lwyr
(201)Cooley S M lwyr
△(201)Mahoney C F lwyr
△(206)Conn General Life Ins Co of Hartford
△(208)State Mutual Life Assurance Co of Worcester Mass
1341 Hall Bdg
△Stewart's Apparel Shops Inc clothing
1342 Bridal Shop Inc The clothing
1346△Kays-Newport shoes
1351△Union Trust Co of Spfd Mass
1354△Kittredge M J Inc jewelers
1359 TOWNSLEY AV begins
1362△Capitol Theatre
1365 Brigham's Blk
△Brigham Co Inc The women's apparel
1373-1383 Bookstore Bdg
1373△Casual Corner clothing
1376 PYNCHON ST begins
1379△Johnson's Bookstore Inc
1383△(202)Barker Personnel Service
△(203)Grimes G C & Sons watch reprs
(204)Carroll Travel Bureau Inc
(206)Beacon Loan Co of Spfd
△(301)Lamica O W watch repr
△(302)Chaput F L Mrs beauty shop
△(303)Beauty Nook The
△(304)Christian Science Reading Room
(306)Vacant
△(307)Woman In White Shop nurses' outfits
(311)Normand Beauty Salon
△(312)Doris Beauty Salon
(313)Vacant
(401)Vacant
(402)Emerson Beauty Salon
△(403)Antone Beauty Salon
△(404)McGlynn & O'Neil optometrists
(406)Vacant
△(407)Frank & Titos Beauty Shop
(412)Vacant
(413)Vacant
1386△Schlatter's Inc florists
1387-1391 Third National Bank Bdg
1387 Maloney F J cigars
(2d fl)Third Nat Bank & Trust Co of Spfd
△(3d fl) Shearson Hammill & Co brokers
△(301)Spfd Armored Car Service
(306)Corcoran G B Jr MD
(306)Herbert H C optometrist
(306)Perlman A R MD
△(307)Sheldon C Inc adv
△(323)Chamberlain Insurance Agency
△(325)Pennington K E chiropodist
△(401)Paine Webber Jackson & Curtis investments
△(408)Barrett Herrick & Co Inc investments
△(410)Abrams M C lwyr
△(410)Ogan S lwyr
△(410)Ginsberg I L lwyr
△(411)Keiser M C ins
△(411)Hancock John Mutual Life Insurance Co
△(413)Abagnale R M acct
△(416)Mutual Benefit Life Insurance Co of Newark NJ
△(420)Pfeifer L E MD
△(502)Fernald Lloyd D & Company Inc investments
△(504)Gage-Wiley & Co Inc investments
(506)Teleregister Corp The electronic equipment
△(507)Meltzer J real est
△(508)Ross & Ross patent attorney
△(510)Wernick Bros real est
△(511)Kneeland R S lwyr
△(514)Huse E W watch repr
△(516)Dowd J L lwyr
△(516)Ehrlich H M lwyr
△(517)Kelly J E & Son ins
△(521)Megazzini L barber
(522)Vacant
△(523)Russell H P MD
(524-525)Vacant
△(602)Barker B Mrs corsetiere
△(604)Kinney Palmer Goodell & Keeney ins
△(607)MacDonald & Johnson Inc ins
(614)Hinckley W F lwyr
△(614)Fidelity and Casualty Co of New York The
△(617)America Fore Insurance Group
△(620)Kidder Peabody & Co investments
△(623)Hartford Accident & Indemnity Co claim dept
(624)Vacant
△(625)Grant Donald Lumber Co
△(701)Estabrook & Co brokers
△(704)General Electric Co
△(708)Home Life Insurance Co of NY
△(710)Buckley James H & Son ins
△(711)Blair Co investments
(712)General Electric Credit Corp
(718)Carroll J M lwyr
△(718)Moynahan S A lwyr
△(719)Lyman E H Jr lwyr
△(719)Gallagher E R lwyr
△(723)Walsh D M Jr ins
△(724)Albert M A lwyr
△(724)Albert Insurance Agency
△(725)Cassidy J H & Son Co mfrs agts
△(801)Hayden Stone & Co brokers
△(806)Berg D R lwyr
△(808)Smyrl G A physical therapist
△(811)Hancock John Mutual Life Ins Co (Group Dept)
△(812)Automobile Legal Assn
△(815)Moseley F S & Co investments
△(817)Day R L & Co investments
△(819)Price Robert D Associates mfrs agts
△(820)Putnam S D appraisers
(820)Perkins G C mfrs agt
△(822)Brooks & Wallace lwyrs
△(901)Breglio R A dentist
△(903)Ayers L F chiropodist
△(904)Dunning R P lwyr
△(904)Stebbins F A lwyr
△(906)Landen & Son jewelers
(908)Vacant
△(910)Adams & Ruxton Construction Co
(916)Ruggles Carlos Lumber Co
(919)Vacant
△(923)Household Finance Corp
△(1004)Chapin & Neal patent attorneys
△(1007)Stanley Home Products Inc brushes
△(1009)Worthington Investigation Service
△(1013)Allen Yerrall Appleton & Thompson lwyrs
(1013)Eberhardt H O lwyr
(1016)Vacant
△(1022)Ely King Kingsbury & Corcoran lwyrs
△(1025)Powers F J tax consultant
△(1025)Leary D C acct
1390△True Brothers Inc jewelers
1391△Third National Bank & Trust Co of Spfd
1394△Arden's Dress Shop
1398△Beverly Shop clothing
1402△Burnam's Inc clothing
1405 HARRISON AV begins
1411△Liggett Drug Co Inc
1414 Forbes & Wallace Bdg
△Forbes & Wallace Inc dept store
Monahan W F watch repr
1419△Kay Jewelry Co
1421 Republican Bdg
Manowitz W lwyr
Goldbatt I lwyr
△(2d fl)Fein - Cavanaugh-Kimball lwyrs
△(200)Ideal Budget Plan Inc
(200A)Medical Guild loans
△(3d fl)Armand's Beauty Salon
△(301)Gelin I I lwyr
△(301)Gelin Insurance Agency
(303)Vacant
(304)Vacant
△(305)Columbian Nat Life Ins Co
△(306)Pease A C massage
△(401)Birnie & Hazen Insurance Agency Inc
△(401)Smith Millard L Co ins
△(403)Taylor Arthur G Co real est
△(405)Skvirsky Insurance Agency
△(406)Penn Mutual Life Insurance Co
△(410)Saltzman & Alpert lwyrs
△(412)Bennett H J dentist
(414)Walton Bureau of Investigation
△(501)Freedman F H lwyr
△(502)Lewis F F chiropodist
△(503)American Associated Insurance Companies claim dept
△(503)American Automobile Ins Co
△(503)Associated Indemnity Corp
(504)Vacant
△(505)St Germain Studio photographers
(507)Burns F T lwyr
△(510)Doubleday E C acct
△(510)Doubleday Snow & Sargent accts
△(510)Sargent A M acct
△(510)Snow D T acct
△(513)Jenny R P Co Realtors
(514)Vacant
1423△Lerner Shops clothing
1428 VERNON ST begins
1440△Bell Shops clothing
1448 McAn Thom shoes
1449△Lobel's clothing
1451△Muriel's clothing
1454△Woolworth F W Co dept store
1459△Neisner Bros Inc dept store
1466 BESSE PL begins
1468 Flagg Bros shoes
1470 National Peanut Co
1471 HILLMAN ST begins
1472 Regal Men's Shop
1474△Marcelle Inc millinery
1477-1497 Steiger Bdg
1477△Steiger Albert Co dry goods
△Man's Shop The clothing
△Hall Galleries gift shop
1478△Morse Shoes
1484-1496 Besse System Bdg
1484△Lane Peggy clothing
1488△Wilson's Shoes Inc
1490 (200)Cohen P J dentist
△(200)Cohen S dentist
△(201)Kurpaska S A beauty shop
△(202)Charles' Trimming House drsmkrs' supplies
△(301)Frank & Tito's Beauty Shop
△(303)Resnick M M leather goods
△(304)Larrow F W optometrist
△(305)Gebo K M Mrs beauty shop
△(305)Gingras V P Mrs beauty shop
△(310)MacKay G C chiropodist
△(314)Powell H J Mrs CS practitioner
△(315)Miner M B acct
△(315)Spfd System Co accts
△(400)Rembrandt Studio photos
△(401)Lee Harry Beauty Salon
△(402)Frank & Roy Optical Shop
△(403)Advertising Artists Associates adv agency
△(404)Smith Anna H beauty shop
△(405)Goula Stella Beauty Centre
△(406)Joan's Beauty Salon
(407)Tall Shop The clothing
△(409)Buechler A A optician
△(412)American Optical Co
△(414)Hurd Associates Inc The interior decorators
△(500)Springfield Finance Co Inc

Main—continued
△(500)Springfield Acceptance Co
(501)Vacant
△(502)Tillie's Beauty Shop
△(503)Tarr W chiropodist
△(510)Valentine Beauty Shop
△(511)Charis of Spfd corsetieres
△(512)Paul L R beauty shop
△(514)Hickson V E electrolysis
(515)Edna's Hat Shoppe
(517)Vacant
△(518)Fournier Beauty Salon
△(519)Ockerbloom J E tailor
△(521)Weston C J lwyr
△(521)Judson P W acct
1496△Youth Centre Inc clothing
1501-1509 Harvey & Lewis Bdg
1501 Vacant
1502 Haynes Bdg
△Haynes & Co Inc men's furnishings
1503△Harvey & Lewis Co The opticians
1507△Whelan Drug Co
1519 BRIDGE ST crosses
1528△Kresge S S Co dept store
— Rankin D news dlr
1531△Springfield National Bank
1534 Cataldo & Lechert Inc delica
1537 Spfd National Bank Bdg
△Murphy Edw J Co Inc real est
(204)D'Amato N barber
△(205)Standard Jewelry Co
△(206)Guaranty Loan Plan of Spfd Inc
△(207)Smith H W optometrist
△(208)Milady Beauty Salon
△(209)Christian Book Store
△(209)Child Evangelism The
△(209)Gideon International The publishers
△(210)Ditto Inc check protectors
△(211)Roy E A dentist
(212)Spfd National Bank Commodity Loan Dept
△(300)Kantianis C P archt
△(301)Girard M A dentsit
△(302)Boss E G MD
△(305)Mehron J tailor
△(306)Howatt Insurance Agency
△(307)Trebbin F dentist
△(308)Trebbin L F dentist
△(309)Your Beauty Shoppe
(310)Curtis Beauty Studio
△(312)Lanigan T N dentist
△(313)Shapiro M dentist
△(315)Donovan W L acct
△(316)Wagner J F lwyr
△(318)Stearns Bros Ins Agency
(318A)Vacant
△(400)Horrigan H P dentist
△(402)Ginsberg J dentist
△(403)Lally T J dentist
△(405)Randall Beauty Shop
△(406)Connie's Beauty Salon
△(407)Tarozzi G P dentist
△(408)Zenith Hearing Aid Bureau
(409)Nicholson K E dentist
△(412a)Carey J E Co mfrs agts
△(412)Carey J E air conditioning
△(414)Dunlevy B H ins
△(413)Case Edwin Shoe The
△(414)Mutual Life Ins Co
△(417)Bosworth Studio photographers
△(500)Dale W G dentist
△(502)Mahoney F A Jr MD
△(503)Cohan L L dentist
△(505)Ryan Dental Supply Co
△(507)Jean and Frances Beauty Salon
△(508)Art Dental Laboratory
(511)Coughlan J S dentist
△(513)Derose L C dentist
△(514)Kitchener G H chiropodist
△(515)Gates Rubber Co Inc belting mfrs
△(515)National Litho Forms Co manifold books mfrs
△(515)Perkins James A Co mfrs agts
△(515)Miles A R public steno
△(515)Chatfield F R Inc investments
△(515)Acme Manifolding Co Inc stationery
△(515)Underwood John & Co typewriter supplies
(515)Eastern State Traffic Service
△(516)Detroit Controls Corp oil burners
△(516)Majestic Radiator Enclosure Co shields
△(516)Manifold Supplies Co paper products
△(516)Ramsey Chain Co mfrs
(516)Chester Industries Inc leather goods
△(516)Birchard System exterminators
△(516)Dust Control Corp
△(516)Signode Steel Strapping Co steel
△(516)Waltham Salesbook Co printers
△(516)Cyclone Fence Division mfrs
△(516)Engineering Products Corp heating apparatus
△(516)Massasoit Products Co cleaning compounds
△(516)Hall Sales Co sash
(516)Ace Accounting Service
△(516)Enterprise Decorating Co
(516)Little Folks Photographers
(516)Monarch Co painters
△(516)Steele A E & Co check protector mfrs
△(517)Perkins G S CS practitioner
△(518)Callaghan E F dentist
(520)Vacant
(521)Vacant
1539 Loft Candy Corp
1541△Prudence Springfield Inc clothing
1548-1554 Carlisle Blk
1548△Carlisle Hardware Co
1549 N CHURCH AL rebegins
1550 Carlisle Blk entrance
1553△Waldorf System Inc rest
1558△Gerbers Inc jewelers
1562 Hitchcock Bdg
△(202)New Method Finance Corp The
△(203)Flax J Clayton & Co brokers
△(204)Shapiro S N optometrist
(206)New Method Finance Corp
(208)Vacant
(209)Vacant
(210)Vacant
△(211)Crowell Collier Reader Service
△(213)Craft H E real est
△(301)Hamblen E H & R L real est
△(302)Cooper I D watch repr
△(303)Hickey L E Mrs corsetiere
△(304)Hollywood Permament Wave Shoppe The
△(305)Austin R F optometrist
△(308)Howard F W ortnopedic appliances
△(310)Catholic Bible House Inc books
△(313)Richmond J lwyr
△(402)Johnson E D Co real est
△(405)Gilbert H M dentist
(406)Vacant
△(407)Cola A H dentist
△(408)Collins Engineering Co
△(410)Garcia R R MD
(414)Vacant
△(501)Chereskin F M dentist
△(503)Meyers Studio photos
(508)Quinn R E dermatologist
△(513)Russell A B MD
△(601)Brooks P W & Co Inc investments
(602-603)Vacant
△(604)Grippo J O dentist
△(605)White L E dental lab
△(606)Hemenway C B Christian Science practitioner
△(608)Antony Gabriel & Co adv
△(611)Garvey A J dentist
(614)Vacant
△(703)Meacham L E & Co Inc ins
(704)Pond K H eng
△(704)French R W eng
△(706)de St Guay F M dentist
△(707)Feldman's Harry Letter Service
△(708)VanDelinda M adv agency
△(709)Helyn's Electrolysis Salon
△(711)Mitchell R F dentist
△(711)Mitchell J S dentist
△(711)Mitchell J S Jr dentist
△(714)Leary J C chiropodist
△(801)Burr W E dentist
△(801)Burr H E dentist
△(805)Mannix G E dentist
△(806)Donahue R J dentist
△(807)Shapiro H H acct
△(814)Foster E T dentist
1563△Frederick's Jewelers Inc
1564△Morton's shoes
1567-1573 Worthy Bdg
1568-1576 Whitney Bdg
1568 Vacant store
1570 Whitney Bdg upstairs entrance
△(305)Hoyt P A MD
△(307)McAleese T K dentist
△(308)Reed C H optician
△(308)Sharp A ins
△(311)Alpert J L dentist
△(314)Staples V J dentist
△(317)Public Loan Co
△(325)Whitney Bdg office
(401)Associate Realty
△(405)Bauchamp E W MD
△(408)Shawmut Products Inc
(410)Coughlin R W lwyr
△(411)Boynton W I dentist
△(415)Lalonde L S chiropodist
△(416)Maislen S MD
△(420)Silverman L M dentist
△(502) Morin Insurance Agency
△(502)Morin Realty Corp
△(502)Morin Arthur B Co coal
△(502)Sentinel Draft Control Co
△(503)Meyers Brothers & Co accts
(510)Meyers Brothers & Co
(511)Kisiel W J MD
△(513)Wasserman Theatrical Enterprises Inc
(514)Chaffee E W designer
△(515)Isaacs S S chiropodist
△(518)Hanford E R dentist
△(519)Gitberg M archt
△(521)Atwood Detective Agency
(524)Vacant
(525)Dale System Inc detective agency
(601)Lenville J J chiropractor
△(603)Izsak L dentist
△(608)Krasnoff C W dentist
△(611)Wilson H R dentist
△(615)Associated Dental Laboratories Inc
(619)Stearns Curtain Shop auditing office
(622)Stearns Curtain Shop auditing office
1571△Lynn Poultry Farms
△Spencer Shoe Store
1572 Vacant store
1573 Farmer Fanny Candy Shops Inc
1575 WORTHINGTON ST crosses
1576△Stearns Curtain shop Inc
1585-1605 Worthington Blk
1585△Bart Jewelers Inc
1587 Vacant
1591△Lavell Restaurant
1592△Enterprise Stores Inc dept store
1593 Vacant
1597△(200)Sullivan E C MD
△(201)Fulton W S dentist
△(202)McLean E G chiropodist
△(205)McDonough Coal Co
△(207)Murphy J Frank Associates real est
△(207)Murphy J Frank Insurance Agency
△(210)Hayes & Stannard installment goods
(211)Vacant
△(212)Brody H dentist
(213)Vacant
△(214)Atlas Window Cleaning Co Inc
(215)Roberts & Co tailor work room
△(216)Marie's Beauty Salon
(217)Vacant
(220)Frappier A J jewelry repr
△(300)Powder Puff Beauty Shoppe
(301)Jewelry Repair Shop The
(302)Bertrand A engraver
△(303)Springfield Hearing Center hearing aids
(305)Vacant
(306)Western Mass Commercial News photos
(307)Vacant
△(308)Western Union Telegraph Co office
(311)Vacant
△(317)McCarthy D T eng
△(321)WU Tel Co
1599△Leon's Jarman Shoes For Men
1603 Flagler Children's Store clothing
1604 FORT ST begins
1605△White Tower rest
1607 Vacant
1610△Regal Shoe Co
1614 Vacant
1616△Lord Jewelers
1611-1623 Kennedy's Blk
1611 McAn Thom shoes
1615△Spfd Office Supply Co
1617 Vacant
1618 Bowles Bdg
(201)Vacant
(203)Vacant
△(204)Gottesman J G lwyr
△(205)Gottesman C P dentist
△(206)Springfield Jewelry Co
△(206)Cohen N diamonds
(207)Klein E L dentist
△(207)Klein S H dentist
(208)Vacant
△(209)Beneficial Finance Co
(212)Cohen A S barber
△(213)N E Tel & Tel Co Directory Dept
△(218)P & B Engraving Co Inc
(224)Vacant
(225)Western Mass Cafe Owners Assn Inc
(301)Vacant
(302)Balloch Tailors
(304-305)Bowles Bdg Inc
△(306)Balloch Tailors
△(307)Simons S G & Co Inc ins
△(309)Palmer A E optometrist
△(309)Palmer M L optometrist
△(310)Cohen D O dentist
△(312)Gilman D S archt
(313)Union Photo Dept
△(315)Duplicating Letter Service
△(316)Dibble W E archt
△(316)Hinckley L C archt
△(317)Kimball S electrolygist
△(318)Houlihan-Casey Inc church goods
(319)Musen Arthur Associates adv
△(320)Bausch & Lomb Optical Co
△(321)State Dental Laboratory
△(323)Mail-Me-Monday accts
△(323)Weiss D W acct
△(324)Hassler C R jewelry repr
△(325)Stone M dentist
(327)Vacant
(328)Vacant
△(330)Childs R P Stamp Co
(402)Zirkin H I tailor
(404)Vacant
(405)Webber D L dentist
△(406)Pier R O dentist
(501)Hutchinson E L beauty shop
(503)Vacant
△(504)Shahverdian A real est
(506)Tillman J dentist
△(507)Licht W S dentist
1621△Kennedy's Inc clothiers
1624△Bowles Lunch
1628-1640 Hampden Bdg
1628△White A O Inc shoes
1629 TAYLOR ST begins
1634△Pollack H H jeweler
1636△P & Q Shop clothing
1639△Stevens Richard Inc clothing
1640△Woodrow Men's Store
1644 HAMPDEN ST begins
1645△Seaboard Acceptance Co Co loans
△Seaboard Finance Co loans
1649△Savoy Jewelry Co
1653-1655 Young Bdg
1653△Trevallion C W real est
(205)Merrill & Sears engs
△(207)Gloth S tailor
(214)O'Reilly John Boyle Club
(303)General Realty Corp
(303)Kay and Kay Realty Co
△(303)Filing Equipment Bureau
△(304)Brunton Marita Denise Studio of The Dance
△(308)Hall W F Jr dentist
(310)Fochalis E barber
(312)Vacant
△(314)Sparrow Photography
(400)Vacant
(401)Vacant
△(402)Kitson H G artist
△(403)Jane's Beauty Salon
(404)Hampden County Music School
△(406)Weiner N lwyr
△(410)Sheehan J T real est
(412)Vacant
(414)Academy of Dance
△(500)Kern E A artist
(501)Vacant
(503)Vacant
△(504)Price & Lee Co The directory publishers
△(504)Collins H M letter shop
(506-508)Vacant
△(510)McKinnon James Co Inc The engravers
1655△Maternity Apparel Shop
1657 Vacant
1658△Jenning's rest
1659 Resnick Realty Co
△Bontex Clothes Inc
1660 Summit Bdg
△Bond Stores Inc clothing
△(1)Astaire Fred Dance Studios
△(2)Kern D optometrist
△(4)Star Opticians
(5)Astaire Fred Dance Studios
△(7)Mass Div of Employment Security Field Service
(8)Vacant
△(10)Research Engineering Co Inc
(206)Vacant
△(207)Standard Printing Co
1665△Security Banking Co
1666△Millinery Fashions
1668△Phoenix Boot Black
1670△Art Theatre
1673△Paramount Clothes Inc
1675 Vacant
1676-1708 Massasoit Bdg
1676△Ack F E clothing
1677 Vacant
1680△Carter's Shoes Inc
1682△Stocking Shop The
1684△Susan's Children's Shop clothing
1687 LYMAN ST begins

Main—continued
1688△United Luggage & Camera Shop
1690△Newell's Inc jewelers
1691-1695 Terminal Bdg
1691△Scanlon's Luncheonette
1694 Massasoit Bdg entrance
△(200)Wright Fred A & Co accts
△(202)Brooslin M C broker
△(202)Brooslin S B Agency ins
(205)Vacant
(206)Vacant
(208)Vacant
(211)Spfd Hearing League Inc
(212)Rodman R optometrist
(215)Massasoit Bdg supt's office
△(216)Street Railway Employees Assn
△(216)Street Railway Employees Credit Union
(218-224)Vacant
△(226)B & M RR div freight agts office
△(300)NHRR dist traffic agt's office
△(303)Aronson M J tchr music
(304)Vacant
△(305)Sullivan - Keating Agency ins
△(305)Massachusetts Bonding & Ins Co
△(306)Heit J R acct
△(308)Aaron A A lwyr
△(308)Novak R D lwyr
△(308)Frankl A A lwyr
△(309)Belden W H Co drugs
△(311)Art Service Co artists
(318)Smith J acct
△(318)Shapiro J J lwyr
△(319)Mobley W L traffic bureau
△(323)National Carloading Corp forwarding agts
(328)Vacant
(330)Fashion Art School
(333)Vacant
△(335)Jones & Dixon dental laboratory
△(336)Bruce L A dental laboratory
△(338)Murphy G T lwyr
△(340)Farber Advertising Art Service
△(400)Carlson Ernest F Inc contrs
△(408)Reitz C H acct
(410)Barber-Colman Co heating units
△(412)Pace Framing & Gilding Shop
(414)Marie's Beauty Shop
(416)Vacant
△(417)Drake E photos
(420)Vacant
(421)Vacant
△(422)Packer R safes
(423)Vacant
△(425)Lorillard P Co Inc tobacco
(426)Vacant
(429)Vacant
△(430)Betts T J & Co accts
(434)Vacant
(436)Vacant
△(440)Durkee White & Towne civil engs
1695△Hotel Paramount
△(210)Libby Realty Inc
1696△Television Mart
1697 Vacant
1704△Paramount Theatre The
1705-1707 Athol Bdg
1705△Murray Cafe Inc
1707 (2d fl)Vacant
(3d fl)Vacant
1708△Mill End Shop curtains
1709 Madam Ruby clairvoyant
1711△Day & Night Store hat cleaners
1712 RAILROAD ST begins
1715 B&A RR crosses
1716△Ratner H jeweler
1736 Arch Novelty Co
1737△Arch Cafe The rest
1738△Mandel J H jeweler
1739 COOLEY PL begins
1742 J T Glove Factory
1743△Gordon I Mrs clothing
1756△Dowd D J gasoline
1757△Hotel Charles
△Hotel Charles Beauty Shop
△Boden Grover C
1763△Electric Outlet Co Inc
1773 LIBERTY ST begins
1776△Metropolitan Furniture Co Inc
1779△Foley's Cafe
1785△Valet Cleaners
1786△Associated Furniture Stores Inc
(1)Vacant
(2)Vacant
(4)Vacant
(5)Vacant
1790 Smart Millinery Shop
1791△National Cafe Inc
1792 Vacant
1793 Capitol Rooms furn rms
Greek Club The
1795△Capitol Lunch Inc
1796 Martha's Dress Shop
1797△Hotel Taft
△Fallis John D
1798△Charles' Jewelry
1799 Konstantopoulos J D conf
1800 (2d fl)Army Recruiting Headquarters
1802 Martin's Cut Rate Store variety store
1804△Klopfer Arthur millinery
1805-1811 Rubin Bdg
1805△Arch and Ace Taxi Co
△Nicolaou P barber
△Dusty's Taxi Service
△Joseph Mfg Co dry goods
1808 Vacant
1811△Victory Restaurant
1812 Vacant
1814 Vacant
1815 FERRY ST begins
1818△Cypress Cafeteria Inc
1821△Joseph's of Spfd Inc tailors
1827△Hotel Springfield
1828 CYPRESS ST begins
1833△Cedars Luncheonette
1834△Ryan Drug Co The
1837△Lenox Hotel and Bar
1839△Hotel Lenox Inc
1840△Paushter H tailor
1842 Muniak A S jeweler
1846△Busel M clothing
1848△John's Restaurant & Cafe
1849△Playland Amusement Center
1851△Sam's Lunch
1853△Campion Hotel The
△Higgins Martin J
1854-1876 Goodhue Bdg
1854△Robinson Florist
1855△Spanish Villa Restaurant & Cafe
1856 Vacant
1859△Alpert Bros Hardware
1860△Mollie's Dress Shop
1862 Roberts Harold
△(1)Belkin's photos
△(1)Setlin D H Mrs
(4-8)Vacant
△(10)Slutskin M L MD
(17)Vacant
△(19)Liberty Lights furniture
△(20)McGoodwin M D MD
1863 SHARON ST begins
1864 One Hour Martinizing cleaners
1868△Goldsmith L E dept store
1869△Franklin Drug Inc
△P O Sub Station No 18
1871△Etna Chambers furn rms
1872△Standard Paint and Wallpaper Co
1873 Vacant
1876△Spfd Distributing Co dry goods
△Bargain Center The dry goods
1879 Angelo's Barber Shop
1880△Levine B & Sons clothing
1882 White Eagle Music Co
1884△Frankel N Inc clothiers
1890△Youth Center Inc clothing
1891△Okun Furniture Co Inc
1894△Hochman's Dress Shop clothing
1898△Woolworth F W Co dept store
1901 CONGRESS ST begins
1902△Downey F M Mrs shoes
1904△Bearg's Inc clothiers
1909△Toomey & Cody Inc liquor
1910 (1)Vacant
(2)American Legion North End Post No 441
△(3)Walker H R Mrs beauty shop
(4)Cinantises Coffee House rest
(5)Vacant
1913△Economy Furniture Co
1914 Vacant
1916 Shea Inc of Spfd cleaners
1918△Kalman's Jewelry Store watch reprs
1922△Kennedy & Co dairy products
1924△Stop & Shop grocers
1925 Kuzon Brothers hdw
1935△Okun Max Furniture Co Inc
△Marrin E S Real Estate
1940△Emery Cafe and Grill
1943△Franklin Hardware Corp
1945△Cumberland Rooms
△Taylor Catherine A Mrs
1946 EMERY ST begins
1947 Adams' Table rest
1949△Hampden Cafe
1952△Star Candy Co The
1957 FRANKLIN ST begins
1960△Rogers North End Dept Store
1963 Vacant
1966 Vacant
1967△Fox J S furn rms
1968△Pioneer Hotel The
1969△Dixie Lunch
1970 Vacant
1973 Feldman H tailor
1975 DeLuca E A shoe repr
1976△Hotel Clinton
△Clinton Hotel Barber Shop
1977 Anagnostopoulos G hat cleaner
1979 Mason A J barber
1980△Becker M M shoes
1984△Springfield Goodwill Industries Inc clothing
1985△White Furniture Co
1987△Franklin Grill cafe
1997△Clinton Furniture Co
2000△Hotel Clinton Annex
New York Shoe Shine Parlor
2002 Vacant
2003 GREENWOOD ST begins
2006△Canadian Fur Company
2014 CLINTON ST begins
2018△Growers Outlet Inc grocers
2025△Western Auto Supply Co
2034△Martin's 5 and 10 Cent Store
2042 Burton Shoe Co Inc
2043 10th ST begins
2048 VINE ST begins
2049△Tillman's Market meat
2051 Noviello Carmine
Tapper William G
2052△Royal Cafe rest
2053△Athens Restaurant
2055△Garneau Walter F
△Novak Joseph W
2056△Surplus Outlet clothing
2057 Tsihlakis C conf
2059△Dean M T Mrs
Murphy Agnes E Mrs
2061 Theocles T barber
2062△Firestone Stores auto accessories
2063△Maragondakis Peter S
Klouvidis Steve
2065△Ronin's New Clothes
2069△D & S Trading Center paint
2072 Phillips Variety Store Inc
2073 Vacant
2074△Crystal Lunch
2076△Liberty Bakeries
2082△Wonder Market grocers
2083 ESSEX ST begins
2086 HOLYOKE ST begins
2089△Germani R J conf
Ralph's Variety Store
2092△Royal Super Market
2093 Vacant
2095 Bargain House furniture
2100△Rainbow Cafe
2101△Budget Food Center grocers
2110△Kimball Furniture Co Inc
2121△Burger's Package Store
2124 AUBURN ST begins
2127 PATTON ST begins
2128△Leonard Drug Inc
2130 Vacant
2132 Strand The apts
(271)LaFountain Fred
(274)Prevo Albert A
(276)West Camilla M Mrs
(278)Herbert Yvonne A
(281)Kwolek John
(282)Casey C E Mrs
△(284)Perkins G L Mrs
(371)Rattelle Kenneth J
(374)Anthony Joseph J
(376)Vacant
(378)Schebel Carl A
(381)Allan Robert
(382)Brady Mary Mrs
△(384)Antoine George M
(472)Harris Malcom G
(473)Leary Patrick
(476)McLean John
(478)Bessette B Mrs
(481)Cusson Joseph
(482)Beaupre Louis
△(484)Annese Joanne M
(572)Colbert Albert
(574)Vacant
(576)Marchowicki Frank
(578)Deegan James J
(581)Longley Nelson
(582)Deegan Vincent J
(584)Seery Christopher
2134 Chicoloff D A barber
2138△Auburn Cafe Inc
2140△Auburn Market meat
2141-2147 Eletha The apts
2141△(1)Morehouse George L
△(2)Brousseau Leo J
△(3)Papuzynski Walter
△(4)Gloster M E Mrs
△(5)Carter Leo T
(6)Stone Russell L
△(7)Tessier Wilfred M
△(8)Silva John
2142△Auburn Apts
(1A)Green George
(221)Murray E W
(223)DeResh Joseph M
(225)Boroski Frank
(230)Morese Carmion
(232)O'Leary Frances Mrs
(235)Waite Anna Mrs
(236)Chumplos James
(237)Roache Jane
(238)Lareau Robert
(240)Moran Katherine V
(242)LeDue Robert
(243)Suares Manuel
(246)Glidden Alton D
(250)Curran Robert E
(252)Kelly William A
(253)Eichman Bernice Mrs
(254)Clark Francis E
(257)Tetreault Henry
(258)Ondreas Francis H
(259)Rathbun M E Mrs
(260)Colby Raymond
(263)Koroval Henry
(266)Dougherty Francis
(268)Baker Arthur W
(321)Girard Leo
(322)Trudell Leo G
(323)Malinowski Stephen
(331)Brown Erwin
(332)Amidano Omar
(334)Karam Katherine K Mrs
(337)Hogan Harry J
(338)Hoffman Joseph
(342)Graves Edward
(343)Dubois H D Mrs
(348)Vacant
(350)Gzimalowski F Mrs
(353)Morris George
(354)Brinkmari Leona Mrs
(360)McCormick E K Mrs
(365)Vacant
(366)Hirt Arthur W
(368)Desjardins Anne I Mrs
(421)Gianopulos John
(422)Duframe Marian Mrs
(423)Fraher Frederick H
(425)Godek Thomas
(427)Fortier Mary Mrs
(432)Cannon Pauline A
(435)Waid George E
(436)Vacant
(437)Vacant
(438)Rudziuk Nicholas
(440)Bruso George
(442)Barber Fannie Mrs
(443)Ames Esther L Mrs
(448)Forgays E Mrs
(450)Henle Lawrence
(453)Arms Howard R
(454)Vacant
(457)Bogacz Joseph
(458)Simons Catherine
(458)Shaw Harold A
(460)Gutowski Adele Mrs
(463)Sipperly R B Mrs
(466)Deedy William P
(467)Vacant
(468)Snyder Adeline Mrs
(521)Stacy Bernard
(522)Pomeroy John F
(525)Cannon Michael J
(530)Garreau Carrie C Mrs
(531)Baker F L
(532)Lindberg Esther C
(535)Marra Roland J
(537)Lyons Lillian
(538)Daley Louella Mrs
(540)Kalbaise Dorothy Mrs
(542)Curley William
(543)Perrah Albert
(548)Barrows Joan
(550)Dougherty John
(553)Syriec Joseph
(554)Vacant
(556)Buchanan Elaine
(557)Hogan William
(558)Boulley Joseph E
(559)Hebert Viola A
(563)Gustafson Bernard
(566)Caron Wilfred
(568)Vacant
(600)Parks William Jr
(621)Courtney Frank
(632)Lane Clara
(635)Kondickes C G
(637)Gore Elizabeth Mrs
(638)Crepeau Arthur J
(640)Douglas Henrietta Mrs
(650)McCusker Gerald F
(652)Langway Alfred J
(653)Myers Mary M
(654)Roy Norman
(657)Sheppard Joseph
(660)Ondras Paul
(663)Hollis Melvin
(666)Vacant
(668)Vacant
(700)Schoolcraft Roy
2146 Sifakes N conf
2147△(10)Tourangeau E J
△(11)Gengis George
△(12)O'Neil Matthew J
△(13)Gilliam Bobby F
△(14)Fraska John J
△(15)Pavia Philip
△(16)Vatousiou Stavros
2151△Schwartz T MD
△Modern Electric hdw
2154△Auburn Appliance
2155 Vacant
2156△Radding M jewelry reprs
2157 Witkowsky L Jr furn rms
2158△Merwin Apartments Inc
2161 Vacant
2162△Ideal Juvenile Shop furniture
2165△National Paint & Wallpaper Co
2167 Witkowsky L Jr furn rms
2168 Ideal Mart conf
2169 Friendly Barber Shop
2173△Bond Cafe Inc
2174 SEVENTH ST begins
2177 Witkowsky L Jr furn rms
2177½ Vacant store
2179 Coppi's Luncheonette
2180△Main Food Market
2184△Irish American Cafe Inc
2187 BOND ST begins
2188△Friendly Lunch
2190 Vacant
2192 Georgini I shoe repr
2194△Poole R A bakery
2198 Roxy's Cafe rest
2202 Stella A shoe repr
2204 Vacant
2206△Testa M variety store
2208△First Nat Stores Inc grocers
2214△Strattos Sport Shop
2218△House of Television
(1)Danglicko John
(4)Marino Victor J
(6)DeMars Edward
(9)Rakauskas John
(11)Bates Reuben D
(14)Rabideau Thomas A
(16)St Pierre Everett N
(19)Pinney John F
(25)Bourgelas B M Mrs
2222△Launder-Ease
2226△Georgarudakis M Mrs barber
2229 Vacant store
2232△Jim's Colonial Restaurant Inc
2234△Clark I L Mrs
△Sanderson V B Mrs
Brow Anna W Mrs
Cummings Isabelle B Mrs
Ward John A
Vacant
(6)Wilkins Bonnie L
(12½)Merchant P J
2235 Vacant store
2236△Memorial Square Drug Co Inc
2240 SARGEANT ST begins
2241 CAREW ST begins
2257△Springfield St Ry Co
2283△National Food Packers
2285△Memorial Pool Room
2287 Goldsmith H tailor
2290 BRADFORD ST begins
2291 Laprade M C barber
2293 Jimmie's Place conf
2295 Memorial Square Bldg
Memorial Square Apts The
△(11)Warren Edgar W
(13)Vacant
(15)Quimby Raymond
(16)Lopez Antonio J
(17)Maloney Matthew J
(21)Martin C M

Main—continued
Δ(22)Haynes Jay F
(23)Siano Albert
Δ(24)Dionne Dorothy J
(25)Almeida John
(26)King Fred R
(27)Negron Jesus
Δ(31)Gadbois Ellen A Mrs
(32)Eaton Antonio C
(33)McGowan Hubert
(34)Rauch Viola T Mrs
(35)Foster George
(36)Lavender George
(37)Klimick Joseph
(41)Dawson Clifford A
Δ(42)Bong Carl H
Δ(43)Longeway R L
Δ(44)Barnes E C
Δ(45)Nobles Ella G Mrs
(46)McDermott Charles
Δ(47)Craven Harvey W
(51)Preston E M Mrs
(52)Christopherson M A Mrs
(53)Hickey Frank
(54)Pueschel Henry F
(55)Roberge Doris C Mrs
(56)Thomson Gerald
Δ(57)Conway William J
Δ(61)Fisher Leland E
(62)Racette Wilbur
Δ(63)Berard Grace T Mrs
(64)Vacant
(65)Nunez Hipolito
(66)Sandaal Robert A
(67)Weeks Edward J
— Memorial Square
2309ΔSt George Greek Orthodox Memorial Church Parish House
2314 St George Greek Orthodox Memorial Church
2323 CHURCH ST begins
2335ΔLewis S A MD ◎
2345ΔBeaton Malcolm D
ΔMantzoros C Mrs ◎
2353-2365 Sheridan The apts
2353ΔUnited Window Cleaning Co
Δ(1)Tovet Earl J
Δ(2)Pickett Wilfred V
Δ(3)Levesque Albert A
(4)Drumm Norbert J
(5)Katz Albert
(6)Votze Catherine Mrs
Δ(7)Flaherty Thomas F
(8)Dimmock C A
(9)Gordon Orville F Jr
(10)Dubendorf P A
2365 Sheridan The apts
ΔShea J Francis
ΔDucios Maude S Mrs
Δ(1)LaValley Raymond G
Δ(2)Sheldon G A
Δ(3)Madsen L C Mrs
(4)Purcell M J Mrs
Δ(5)Bakutis John F
Δ(6)Beauregard G E
Δ(7)Dauphinais O G Mrs
Δ(8)Dawes Charles H
(9)Hogan Richard J
Δ(10)Tyburski Stella Mrs
2375 Leyden The apts
Witkowsky Ludwig furn rms
2387ΔGenden Bros Inc auto accessories
2395 MORGAN ST begins
2401ΔBoudry J J grocer
2405 (1)Brown Ethel A Mrs
(2)Fountain Rose Mrs
(7)Vacant
(8)Kapinos Margaret
Δ(9)Boudry J J
(10)Hevarien Louise
(10½)Georgeakikis George
(11)Keith Dorothy E
(12)Vacant
(12½)Fortune Amber O Mrs
(13)Vacant
2409ΔKramer E E furniture
2417 Damon Apts The
Bildberg Arnold E
Reyes Moncerrate
Cruz Antonio
Rivera Cartiago
Ortez Antonio
Briggs Joseph A
Leete Frank W
Ramos Micolaso
Miller F T builder
ΔRogaez Pauline E Mrs
2423ΔShaker E M Co heating contrs
2429ΔParent Horace A
Baver P locksmith
Bloome F Mrs
LaFountain J H
2429r American Petroleum Transport Co garage
2433 Hagen James F
Vacant
2435ΔBoduch Boleslaw J
ΔLaClerc Gladys W Mrs
2445ΔSares L P autos
2450 Sophily The apts
ΔHoward Walter W
Kuzma Andrew
ΔTaraska T J
Healey Daniel E
ΔClark Sena C Mrs
Ramsdell E M Mrs
ΔMessier Adelard J
ΔGloster Arthur F
2455 Marvin G L G Mrs ◎
Chaconas Gregory
2462 Nevada The apts
ΔAlberts Joseph A
ΔGionet Edgar J
ΔDupre Eleanor P Mrs
ΔDowd M M Mrs
ΔEppler Richard
ΔLombardi Elizabeth M
ΔRodolakis A G
ΔNedeau S E
2465ΔZukowski F J furn rms ◎
2469ΔDan-Dee Donuts
2471 Kramer I tailor
2473 Trudell John G
Beaulieu Pearl Mrs
ΔMoulton Raymond G
ΔAschenbach Esther E
ΔKeane Joseph J
2474 Astoria The apts
Delosh Francis X
Cardin Norman M
Dion Sylvio A
ΔMahoney Dennis A
ΔMandell Max J
Besner Joseph J
ΔLaChance J M
Vacant
2477 Victor's Shoe Repair
2483 OSGOOD ST begins
2490 Vacant store
2492 Durkee Frank
2494ΔFleury Agnes W
2495ΔRyan Court Service Station
2510ΔColonial Ice & Fuel div
2511ΔKenderian J antiques
Vacant
2516ΔSlove M M grocer
2518 Lafayette Cafe Inc rest
2519 Vacant
2530ΔVictor Auto Sales
2531 Hreschuk Michael
ΔNichols Walter C
Perrault Roger E
Wudyka John J
2533ΔMain Refrigeration Service
2535ΔDeGrandpre R E
ΔMientka Mary Mrs
ΔGrise Minnie
ΔTurcotte Leonard A
ΔMourkides P H
ΔAlexopoulos Charles
2537 Rice A barber
2539ΔRaschi's Flower Shop
2541 Dahlke Paul W
Furches J A Mrs
Vacant
Comstock Richard S
ΔLigarski E Z
ΔHuard Jerome J
ΔSomerville B L Mrs
2543ΔRoyal Laundry Co
2547 E & J Service Inc gasoline
2550ΔStewart In-Fra-Red food products
2560 Vacant
2567 BANCROFT ST begins
2570ΔStewart Battery & Electrical Service
2572-2574 Bancroft Annex apts
2572ΔDeane John P
ΔBechard Joseph D
ΔDemorsi James C
ΔSheperd William S
Westfall Owen R
ΔTessier George E
Sheperd William S Jr
ΔTober Jennie
2574 Bancroft Annex apts
ΔCummins Lorren G
Swiencicki Joseph J
Abrahms S B Mrs
ΔGardella R C Jr
ΔO'Neil Edward J
ΔSuher Harry
ΔSlove Morris M
ΔGelb Ethel Mrs
2575ΔMirkin's Ideal Cleaning Service
2580 Bancroft The apts
ΔByrd John E
Strong Wilbur H
Seartz Eugene R
Manning Katherine B
ΔFeldmon John A
ΔRooke Leonard P
Rowley Harold A
2582 Bay State Bearings Service Inc
2594 Spfd Street Railway Co garage
2609 Howard Cleaners Inc
2612-2616 LaMarquise The apts
2612 Asher M K Mrs
Chestnut Francis J
Keating M M Mrs
ΔHadden Frank B
ΔBoucher Ralph J
ΔMorse Mary L Mrs
ΔSavage L Joseph
Callahan Howard F
2615ΔLambertini Inc tavern
2616 LaMarquise The apts
ΔGobeille Raymond H
ΔCannon James C
ΔMedzwicki Joseph A
ΔLenneck Michael
2621ΔBarnes Edward J
Trombley Felix A
2626 ARCH ST begins
2633ΔGreat A & P Tea Co The
2640 Vacant
2645ΔJefferson Theatre
2652ΔJefferson Restaurant
2654ΔHotel Carlton
ΔLee Benjamin J
2656ΔHatzpetrou G W amusement devices
2660ΔLillian's Flower Shop
2662 Nickelson P barber
Vacant
2666 Vacant
2667 JEFFERSON AV begins
2670ΔSheldon Dry Cleaners
2676½ SHELDON ST begins
2684 Vassos J conf
2690 (1)Brown John F
Δ(2)Caldon Jeremiah H
Δ(3)Clancy Alice Mrs
Δ(4)Baker Nicholas
(5)Graham R M
Δ(6)McDonough J J
(7)Vassos John P
(8)Thompson Pauline F
Δ(9)Nicholas Sam
Δ(10)Sherry M G Mrs
2702Δ(1)Hurlburt Edward F
Δ(2)Marsh Sydney E
Δ(3)Grabiec Steven J
Δ(4)Dubour E R Mrs
Δ(5)Rice Joseph P
Δ(6)Shea Mary T Mrs
(7)Ellis Elwin D
Δ(8)Feighery Martha
Δ(9)Tourville Mary A Mrs
(10)Amelisko Rudolph S
Δ(11)Jewett Mary A Mrs
(12)Forant Joseph
2705ΔFlebotte's Fine Foods grocers
2708Δ(1)McDonald Edward J
Δ(2)Lunden Donald D
Δ(3)Landry M R Mrs
(4)Hoot Denver W
Δ(5)Jones John W
(6)Meunier A Mrs
(7)Brassard Amy B Mrs
Δ(8)Prouty L C Mrs
Δ(9)Moreau Leanne Mrs
(10)Wheeler Ethel L
Δ(11)Lord Orval G
Δ(12)Lovell Jennie M Mrs
2713 Pierpont The apts
ΔJackson Arthur M
Currier Grace M Mrs
ΔMorin Richard T
ΔFleming John P
ΔBoyle William J
ΔLongtin Zephy H
ΔOwsiany Joseph
ΔShapiro Harry
2718Δ(1)Thompson Michael J
(2)Korbut Alexander
Δ(3)Wapner Anthony C
Δ(4)LaCross C L
Δ(5)Schott Henry Jr
Δ(6)Young Harry P
Δ(7)Lefebvre Roland E
Δ(8)Hamel Alpohnse J
2719ΔRoger Bros radio reprs
2727 Calhoun Apts The
ΔCarney John J
ΔLamy G C Mrs
Kelly Paul A
Frederick Chester F
Markiewicz S C
ΔRose George H
Stetson Carl D
ΔFoudry Woodrow H
Monteiro J B
ΔMetcalf Jack
Vacant
ΔHubert Lucy Mrs
ΔMondou Charles E
2729ΔShort P I Mrs real est
ΔAdams J J real est
ΔAdams & Crockett Inc jewelers
2734 Dairy Queen ice cream
2736 HUNTINGTON ST begins
2739 CALHOUN ST begins
2747ΔCalhoun Market
2748ΔCharron H A druggist
2752 Lupien The apts
ΔPetschke H A Jr
ΔKnowles H A Mrs
ΔRowley I A Mrs
Raeside Gladys E Mrs
ΔLanders Leon E
Toth Steven Jr
2754 LeBeau L J barber
2755ΔTanners Trading Post furniture
2756ΔCalhoun Cleaners
2757 Fieldstein J L hdw
2760ΔKip's Cafe rest
2766ΔNorman Peter P Insurance Agency
ΔNorman Realty Corp
2772-2782 Hooker The apts
2772ΔKasper Albert F
ΔNichols Nicholas A
ΔHoulihan J F
ΔLemberg Boris
ΔHurley William E
Canby Oscar T
Beaulieu Joseph R
Vacant
2782 Hooker The apts
Δ(1)St Laurent S A Mrs
Δ(2)Brown J M hand bag repr
Δ(3)MacEwan A Mrs
Δ(4)Griffin D B
Δ(5)McCleary M L Mrs
(6)Vosburgh Shirley T Mrs
2786ΔTucci B G conf
2787ΔHotel Coolidge
2787rΔWhite Rose Laundry
2794 GREENWICH ST begins
2799ΔBarrett T barber
2803ΔChristopher's Package Store Inc
2805ΔBrightwood Lunch rest
2808ΔN Main St Fire Station
2809 Pasadena The apts
ΔArnold Eva L Mrs
ΔKeane Dainel V
ΔLaFleur W J
ΔO'Connor John T
Poulin Arthur
ΔMagni Angelo W
2811 Scotty Cleaners
2813ΔElla's Beauty Salon
2817 E HOOKER ST begins
2823ΔBancroft Cafe Inc
2829 Hooker Hall furn rms
2831ΔHarris C H rest
2833 Vacant
2839 Dionne Bernard D
Nelson Llewellyn D
2840ΔSpringfield Street Railway Co garage
2841 Dionne B D shoe repr
2843ΔHerbert Co conf
2849ΔRoy John L Inc roofers
2851 Marion The apts
Δ(1)Ross C I Mrs
(2)Vigneault Anthony J
(3)Prince Geraldine A
(4)Gumlaw M M Mrs
Δ(5)Normandie Fred V
(6)Landry Margaret C
Δ(7)Murdock Irving W
(8)Vacant
(9)Robinson M O Mrs
Δ(10)Vaillancourt M J Mrs
Δ(11)Misulis Alexander J
(12)Bessette A M Mrs
(13)McLeod Arthur L
Δ(14)Girard Agnes Mrs
(15)Vacant
Δ(16)Duquette E J
(17)Marsh Herbert W
(18)Tessier Clement G
2853ΔRobillard Dry Goods Co
2865ΔJoe's Log Cabin rest
2875 GROVE ST begins
2881 Post Office (Brightwood Station)
2882ΔJefferson House The hotel
2888ΔCity Cleaners & Dyers
2890 Snowhite Launderall
2891ΔPafitis G N newsroom
2893ΔKip's Luncheonette
2894 Lee Paint & Wallpaper
2897ΔPafitis George N
2902 MEDFORD ST begins
2905ΔBlais Romeo J ◎
2907 Guillemette Joseph
Lemeux Girard
2911 Dawn Donut Shoppe
2913 Kee Sam laundry
2914ΔStroshine John E ◎
ΔStroshine J A Mrs furn rms
ΔTrudell Wilfred
2915ΔSpellacy B F conf
2917ΔBrown Roofing Co
2923 WAVERLY ST begins
2924ΔBrightwood Bowling Alleys
2931ΔWaverly Cash Market
2934ΔDeveno Arthur J
2936ΔDudzik Joseph ◎
ΔGodaire Ernest R
2937 Laurier The apts
Δ(10)Meher Rose A Mrs
Δ(11)Holmes Ralph M
(12)Reed Helen Mrs
Δ(13)Lynch Daniel
Δ(14)Crane Alice I
(15)Caron Gerard E
(16)Lamarre Beverly J
2942 Portland The apts
ΔDodd John J
LaPlante Romeo J
Stromberg Arthur
Galarneau Alcide E
Lamirande Leo J
(1A)Palmer Wayne R
(1B)Thresher Allen A
(2C)Miller Frederick T
(3A)LaPlante Francis L
(3B)Manning William J
(3D)Hayes William W
(4A)Landry Louis J
(4D)Martell Ida Mrs
Vacant
2946ΔMartel Cleaners & Dyers
2947 Regal The apts
Δ(1)Peloquin Maurice F
Δ(2)Rose Oscar H
(3)Messier Eli A
(4)Harris Chancey H
(5)Lareau George I
(6)Vacant
Δ(7)Conlon Charles H
(8)Blair Margaret Mrs
2952 PORTLAND ST begins
2960ΔHome Pharmacy
2964 Regent The Apts
Teece Robert
ΔMcDonald R J
ΔShepardson H P
2972 Oregon The Apts
ΔBrown Kate Mrs
Voelkl John I
ΔShea Frank P
ΔFeinberg Zelig
ΔWitter William
Henrye Arthur E
ΔJoyal Gerard A
Lariviere Anastase ◎
2975 HARRIET ST begins
2988ΔFlorian Robert R
Gray Lee Mrs
Overosler Ludwig
2991Δ(1)Barbeau R Mrs
(2)Ziemba Emil J
Δ(3)Favreau C W
Δ(4)Bourbonnais M D Mrs
Δ(5)Kaplan Jacob
(6)Lippe Arcade J
Δ(7)Isabelle L E
Δ(8)Dugas Anna
2994ΔLemoine Herve E ◎
Kombla Phyllis
Strosberg Robert
(1)Lamora Amos
(2)Watson Edward P
(3)Haskell S D Mrs
(4)Carter Ronald K
(5)Glenn Robert E
(6)Yattaw Raymond E
3003ΔRoberge A O
3004ΔViens A F Mrs
Δ(2)Bilodeau Desire
(3)Buskett E Mrs
(4)Sandberg Jean E
Δ(5)Dunlap Howard W
Δ(6)Juskelis Peter
Δ(7)Pekola Anselm Jr
3005ΔBreton Leo R
3006 Vacant
3010ΔSelf Service Store grocers
3017 Asselin Theodore ◎
ΔLeger Joseph E
ΔCote Albert F
3020 THOMAS ST begins
3025 Condon The apts
ΔMurray Delphine E Mrs
ΔGendreau C M Mrs beauty shop
ΔGendreau Clara M Mrs
ΔQuintal Homer D
ΔRuscoe William J
ΔLussier Ozarie
ΔRattman W E
ΔWhitehead M C
3029ΔShapiro M grocer
3030 Chewning Calvin L
Godbout Gabriel
McCallester Joyce
ΔMartin A Mrs ◎
3035 CUMBERLAND ST begins

Main—continued
3040 Frappier Gerard N
△St Germaine Exears ◎
3045△Burns E F gasoline
3052 Gonthier Leandre ◎
△Massey Clarence J
3056 Teta F A MD
Vacant
3061 Dave's Grill rest
3062△Caffrey Helen F
△Sweeney H A Mrs ◎
△Murray P N Mrs
3069△Bousquet L L Inc plumbers
△Chappy's Auto Service
3070 Burbank J E Mrs
△Barker Flora M Mrs
Carrier Jean Baptiste
Holloway Arnold F
Nolan Agnes
3072 Dutton F E Mrs
Remy Robert H
Morin George A
3082 DOUGLAS ST ends
3085 DOVER ST begins
3090△Erard's Drug Store
3094-3098 Ben Muir The apts
3094△Cote Laura Mrs
△Parenteau Cordelia Mrs
Goodwin Selena Mrs
△Washington D E Mrs
3095 St James Meth Church
3098 Ben Muir The apts
△(1)Caia P C MD
△(2)Maheu J C optometrist
△(3)Berthelot M J Mrs
(4)Cady Russell E
△(5)Young Richard I
(6)Dube Arthur
(7)Turcotte A P
(8)Pelletier Raymond C
3106△Roy W & G Market
3110 Idlewild The apts
△Cady M E Mrs
△Messier N M Mrs
△Baron Albert C
△Field Cornelius L
△Lyman Richard J
Sheehan Barbara
Waldroup Andrew
3117△McNamara Radio & Electric Co
Parrotta J barber
3121 Whipple C L conf
3124 Fenton Andrew ◎
3130 (2)LaFontaine Lucy
(3)Coleman Frank L
(4)Bourbeau Viola
3134 (1)Remillard Philip J
3136 Mastrangelo V A shoe repr
3139△Spfd Saw Co
3142 ALFRED ST begins
3147 MERWIN ST begins
3148△Burek K cafe
3155 Liberty Bakeries Surplus Store
3160△Tony's General Store
3164 O'Brien Harold F
△Ewing C M Mrs
△Phillips Wanda H
3170 Remillard Raphael A
3171△Taft Welding Equipment Inc
3172△B and G Self Service Market
3174△LeClair Alfred
△LeClair Alfred painter
Boissonault Aldige
3176 Vacant
3179 Searle The apts
△(1)Lucas Eli J
△(2)Himmelright William C
△(3)Stewart Charles C
△(4)Barney John J
△(5)Bowman Frank G
(6)Bauby Katherine A Mrs
△(7)Rivard Frank
Vacant
3184△Boisvert L J barber
△Fournier Ronald J
3190 Dennison Joseph
△Thomas Elias P ◎
Barrows Arthur P
3191△Cafe Normandie tavern
3196△Thomas' Luncheonette
3201 EAGLE ST begins
3202 DONALD ST begins
3208△Brightwood Tavern
3209△Store Equipment and Supplies Corp
3212 Vacant
3216△Montigny Ernest J
△Remillard Leon
3217 Ballington The apts
△Mashinsky G W
Cournoyer Oscar
△Celetti Isadore Jr
LaRose Sam
△Hughes Madeline C Mrs
△Langevin G C Mrs
Pine Walter C
(2)LaFlamme Robert A
3218△Ewing William Plumbing & Heating
3228 Gousy Alcide H
△Kelliher Enoria Mrs ◎
3231 Wellington The apts
LaCoste Helen E Mrs
△Whitney Delia A Mrs
△Cranson Kenneth F
△Navarro Dominques H
△Newman Earl R
△Landry Camile J
Hobson Clifton E
Fields Florence M Mrs
Wells Virginia M
3234△Krom James H
3237△Sonya Beauty Salon
3239 (4)Fleming May E
(5)Prentice Mary C Mrs
(6)Bean Floreda M Mrs
△(7)Parent Adolphus
(8)O'Brien June Mrs
(9)Snyder Albert T
△(10)Nadle Francis J
(11)Brach Longin
(12)Crowley Cornelius J
(13)Clyne Esther L Mrs
△(14)Joubert Edward A
3240 Katra C A Mrs ◎
3241△Mackler E M grocer
3242 Dixie Clam Box rest
3245 Douillard A D barber
3246△Sacuta N tailor
Hartland John J
Bovat William A
3247 Vacant
3249 (15)Ellis William L
△(16)Pierce H A
(17)Raymond Lorraine A Mrs
(18)Easton John J
(19)Miner Lida Mrs
(20)Nichols P C Mrs
△(21)Jasmin Julia Mrs
(22)DeFilippi J R
(23)Luce Valarie Mrs
3252△Robertson William
Holgate Glenn B
3254△American Bosch Industrial Union Local No 206 IUE CIO
3255 NOBLE ST begins
3262 WALTER ST begins
3270 Shea Inc of Spfd cleaners
3271△Hanks Atlantic Service Station
3274△Brightwood Pharmacy
3282△Bergold Frank J ◎
3284△Frank's Bakery
3290 Wenger G M Mrs
3291 Tardif The apts
△Frank's Bakery
△Anders Ferdinand G
Cooley Albert L
△Tardif Dominque ◎
△Small C B Mrs
Luderer Herman G
△Albee Ralph L
△Wall Eileen M Mrs
3299 Beausoleil Cecile
Cormier Florence C
Jordan Ella B Mrs
Patrie Marie L Mrs
Riberdy Harvey O
Hinds Louise T Mrs
Wojciechowski Irene
Zombick Andrew
3303△Rowe Raymond
Spaulding H A Mrs
△Thompson G H Mrs
△Haskell Ralph E
△Butler Grace M
△DeFilippi William A
△Dubuc Joseph L
MacArthur Jenny A
3304 Moriarty Kathryn E ◎
3308△Filiault's Market
3310 Langlois Arthur J
△Edwards Arthur H
△Provencal S J
Berard Roland C
△Blanchard Donald R
△Noonan Louise
3311△Abair Ernest L
Harshuk Alexander
△Kubik Louis
△Giroux Albert J
△Lamana Susan M Mrs
△Manning Daniel J
Daley Thomas A
Miggins Mildred M
3316△Union Trust Co of Springfield Mass
3321△Reynolds B A Mrs
Casey Claudine Mrs
Mercadante J A
Meyer Lillian L
△Roberts Edward J
△Flynn Edward P
△Woodard Mabel A Mrs
Boreck Frank
3322 GRACE ST begins
3328△Bshara P rest
3329 JENKS ST begins
3332 Trocadero The apts
△Bardwell Ned
△Krueger H B Mrs dressmkr
Saner Lena Mrs
3337 (1)Coakley Vera J Mrs
△(2)Bish Frank
△(3)Baer Clara Mrs
△(4)Schreib Erwin T
△(5)Brough A S
(6)Wotus Joseph
△(7)Sniegowski Nora M
(8)Shea M E Mrs
3338 Vendome The apts
Walsh Marie E Mrs
Powers Arthur F
△Lee Alfred J
△Spagnolo S H Mrs
3346 Gordon The apts
△Anderson Donald K
△Lebert Grace B Mrs
Landauer Frank M
△Landauer Anton
Roberts Rose M Mrs
△Simpson Robert L ◎
3354 Royal The apts
Mercier Roger M
Guillmette Lionel
Lord Frederick E
Lord Elizabeth Mrs
△Badger A M Mrs
Remillard Maurice G
3355 Cone Frederick B
3364 Mildred The apts
△Newcomb H E nurse
△Kennedy Clara Mrs
Lamborghini Margaret Mrs
△Schuhlen R P
△Moriarty John J
△Gervais Edward
Pollard William E Jr
△St Laurent A M Mrs
3371 Batytes Frank A
Godon C M Mrs
△Moran Margaret V Mrs
Ferris Robert S
Mayhew Estelle M Mrs
Richardson Bernard
Papageorge William J
Pelletier G M Mrs
3372△Brisson Alberic ◎
3374 Bernatche Ernest
Douillard Omer
3376 Lynch Daniel L
3378 Huard Iren
Dupre A Mrs
3379 HOLLAND ST begins
3384△Burke Edwina M
3386 Lynch Richard D
Remillard Paul H
3387 Norco Appliance Distributors tv
3394 Cadrin Charles ◎
3396△Nader Raymond A
△LeDoux Ezra
3399△Bohn's Garage
3415△Independent Chemical Co
△Plante & Gaudet Lumber Co
3420△Godbout Gerard
Talbot Paul E
Kilbe Frederick B
3430r Hart Wilfred J
Vacant
3432△Beaudry N J ◎
Quintin Eugene
3435△Cupid's Inn rest
3452△Brightwood Service Center
△Cote's General Repair
3453 Fennessey's Service Station
3462 WASON AV ends
3474△Elsie's Cafe Inc
3478△Lehberger H J
3500△Willett Carl R
3502△Graham Francis H
Demers Roy W
3508-3512 Schiller The apts
3508 Fisher Norman L
3510 Schiller The apts
△Fondry Henry G
Beauchane Kenneth
Green George M
Nadeau Victor J
3512 Schiller The apts
△Lafond Raymond
3518△Croteau Edmond L
Demers Andrew H
3520 Gendron Leonard J
Southworth Eugene
△Gelinau R B
3522△Durant Homer G
3640△VanNorman Industries Inc mach
3647 CHESTNUT ST ends
3664△American Bosch Arma Corp elec supplies mfrs
— Springfield Provision Co

MAIN (Indian Orchard) fr 1 River at Ludlow line E to Ludlow bridge at Wilbraham city line (Right odd)
1 RIVER ST begins
61 B&ARR crosses
64 FRONT ST begins
65 MONSANTO AV ends
77△Steve & Frank's Service gasoline
99 MYRTLE ST crosses
114△Magee Joseph H
116△Skelly Rebecca R
Mroz Catherine Mrs
117△Musiak Stanley F
118△DeVall Ida L Mrs ◎
119 Stanley's Bargain Store furniture
120△Ross Irene L Mrs
122△Levesque Edith M
124△Kmiecik P A Mrs
125△Wasowicz J W gasoline
127△Makuch S bowling alleys
130△Socha A M Mrs grocer
131△Makuch W R rest
132△Socha F J tavern
135△Piekos Benjamin H
Gasparian Harry
Racette George W
135r Haswell Alma F Mrs
Stanek S A Mrs
136△Olyarczyk Frank
136½△Strycharz Lawrence
△LaMontaigne T N
137 Pilgrim Rifle & Revolver Range
△Stella's Restaurant
138 Fafard Michel J
△Gosselin R L Mrs
138½△Lescault Agnes Mrs
139 Vacant
140△Gaudreau Lucas A
140½ Jerome Viola M
△Carlson Henry C
141△Morrissey Brothers Company hdw
142△Fontaine Mary Mrs
Galarneau Ernest C
142½ Machabee Richard
143△Galloway Mary T Mrs
144△Springfield National Bank
△Rieutord Eda G Mrs ◎
146-152 Livi Bdg
146△New England Tel & Tel Co
147 Hamel A rest
148 Faust A G barber
150△Livi Frank J ◎
△Colwell & Prentice Inc ins
△International Union of Electrical Radio & Machine Workers of America CIO Local 288
Industronics Service Co eng
Vacant
151 OAK ST crosses
152△Livi F J men's furnishings
153△Village Court
154-156½ Bengle Blk
154△Henricks Bros household appliances
154½△Peggy's clothing
155 Vacant
156△Bousquet Alexis J
△Trombly Everett & Leroy real est
Bengle Joseph C
△Grenon George V
△Kallaugher F J
△Blondo Rudolph T
Wallace Clarence
156½△Bissonnette's Package Store
157△Flebotte's Market
158△Bill's Jewelry
△Orchard Taxicab Co
158a Morin A A Mrs
158b△Lapierre J E Jr
159 Sinnery Herbert J
Kronick M rest
McMannis Marie L Mrs
159½ Shoe Outlet
160△Elsie's Flower Box florist
161-165 Nixon Bdg
161△Nixon Company The emblem mfrs
162△Angelo's Music and Appliance Center elec appliances
162½△Dinneen I P dentist
Rickson Henry M
△Kirkland T H lwyr
Ducharme Roland L
△Murphy Catherine F
△Frappier Henry T
△Sassa A J chiropodist
△Kirkland R C lwyr
Lavigne Louise Mrs
△Montcalm L T Mrs ◎
164△Montcalm Pharmacy
165△Tarini Frederick J
166△Kitchener's Department Store
167△Tarini Bros frozen foods
Liberty Bakeries
168 Vacant
(1)Vacant
(2)Vacant
(3)Vacant
(4)Vacant
(8)Vacant
170 Belanger A G shoe repr
172 Gene & Art barbers
172½△Della's Hat Shop
173△First National Stores Inc grocers
174△Pleasant Snack Bar The rest
176△Gendreau A E Mrs ◎
Gendreau L A Mrs
Laundromat
176½△Orchard Bakery
177 Franklin Ben Stores dept store
178 Falconer Douglas J
△Robb Rachel B Mrs
180△Houle H H Mrs
△Lynch Peter A
181△Northeast Fuel Corp fuel oil
182△Chabot Fortunat J
△Shea James F & Sons ins
△Shea Joseph R
183△Phaneuf E E gasoline
184△Chez Madame gifts
185 Vacant
186△Chouinard's Restaurant
187△Majewski Andrew
Vacant
189 Konieczny Michael
Danek Walter
190△Great Atlantic & Pacific Tea Co The grocers
191 Rangey Charles M
191½ Harding Hester M Mrs
195 PINEVALE ST crosses
195½ B&ARR crosses
197△St Matthew's Parochial School
200△Ratell Funeral Home Inc
Brown Jerry J
△St Pierre M G
201△Nadeau Y D Mrs
Dulcos Norman
△Rickson Frances K
201r Vacant
206△Dowd Alice M ◎
207△Grand The theatre
△Kamuda H J conf
208△Henry's Jewelry Store
212△Gendreau E J ◎
△Gendreau O M mrs beauty shop
214 Belanger Amos G
△DesRosiers A J
215△Silvain Armand Rev
△St Aloysius (French) R C Rectory
216 Garand John P
218 Vacant
220△Allard William J
△Castonguay Maurice E
△Carter Frank H
△Minnie Ernest
Vernette Robert L
221 St Aloysius French R C Church
222△Mongeau's Pharmacy druggist
224 Minnie Merrill N
LaRose Joseph E
226 Vacant
227△Orchard Jewelry Store
228△Grondalski John ◎
Skrzyniarz Theodore S
229△Vartanian N H ◎
229½ Veega Joseph
231 Marlow Stephen J
Lake Donald
232△Bouchard Florence Mrs
Trombley A O Mrs ◎
233 Boghasian A fruit
Vacant
237 Boghasian Andrew
239 Dumais V J elec appliances
△Griffin Ethel G
240△Auffrey Amos P
240½ CEDAR ST ends
241△Golba Mary A Mrs
△Stebbins Leila R Mrs
Martin Yvonne G Mrs
△King J T conf ◎
242 Fournier Mose J
△Blanie William P
243 Chartier Rosario C
△Dominick Arthur W
246△Morrissey Ellen E ◎
249△Lapierre Doris A
250△Suzor Alexandra E
△Flynn Ellen B ◎
251△King Horace R
253 Gamache Stella R Mrs
Waldron Jeanne M Mrs
Woods George
254△Fredette Melvina Mrs

Main (Indian Orchard)—cont
McEwan Elizabeth
ΔNoel Anita M
Gagne Joseph
Chrusciel J J
Moquin Peter J
255ΔCurran George
ΔTetrault Leo L
Ryczek Stephen W
257 Sternowski John T
257½ΔGanley John A
Gerski Edward J
258ΔKleen-Rite Cleaners
259ΔBaron Celia Mrs
ΔMarceau E M Mrs
259½ Cieplik Alexander T ◎
260 Wisniewski George T ◎
264ΔGaudreau Bros **real est**
ΔGaudreau O E **lwyr** ◎
266ΔKress Lillian R Mrs
ΔGaudreau Julian P
267ΔOrchard Plumbing **Supply** Inc
268ΔSt Pierre J A Jr
269 Vacant
ΔTardif Joseph A
272 Wilfred's Barber **Shop**
274ΔBoucher Valida R **Mrs**
ΔChouinard M E Mrs
Demarais Robert
274½ Ducharme Raymond G
275ΔCraven Richard J
Grondin Xavier F ◎
276ΔFrappier Edward R
ΔMeron Oliver
ΔPalmerie George A
277 Wheeler Harry A
Casineau Alphonse
ΔLaBier T M Mrs ◎
ΔPicard Edward J
278ΔUnited Social **& Athletic** Club
279 Vacant
280ΔFranco-American **Social Club** Inc ◎
281ΔCirce Anna M **Mrs** ◎
283 Dargis Charles E
ΔRobert Mary L
284 Desrosiers P A Mrs
Δ(1)Elder Francis A
(2)Bird Josephine M
Δ(3)Kelly Fenton J
Δ(4)Richard Blanche A Mrs
(5)Hamelin Robert
(6)Vacant
Δ(7)Musiak Richard J
Δ(8)Gauthier A Mrs
Δ(9)Anderson Walter R
Δ(10)Auger Arthur D
(11)Anderson Walter
(12)Bond James L
285ΔKehoe John T
Nolan Edmund P
286 Napier's Snack **Bar**
287ΔBourgeois E M Mrs
291ΔMethot C B Mrs
ΔMethot Eusebe P
O'Neill Bella Mrs
292ΔDaigle G B Mrs ◎
ΔDaigle Lionel L
ΔDaigle Hervey A
Recor Herman F
292rΔDaigle J A Est **of printers**
293 Gauthier Alphonse T
ΔDragon Keith A
ΔResse George F
295rΔNapier **Faith Mrs**
295rΔPerkins Edith J
297ΔPoirier Ralph A ◎
ΔBabela Michael
ΔBrunelle Alfred
298ΔBengle Oliver N ◎
Moonie Rachel Mrs
Vacant
304ΔMongeau Charles E ◎
305ΔFlehotte Noe E ◎
306ΔBouchard E J
307 Boulerice Albert
ΔMarlowe Abraham A
308ΔMeunier R R MD ◎
311ΔKrol Jacob J ◎
312ΔRenoit W G ◎
ΔLaJoie Rene P
315 Motaska Stanley ◎
ΔLaramee Leon J
318ΔPlouffe Edward G ◎
318½ΔPlouffe William
319ΔMurphy James E
ΔRoberts Earl H
320ΔFrappier Henry G ◎
LaRose Napoleon A
321 DeCosta Joseph
Batista Arthur
321½ LYONS ST crosses
323ΔBergeron A M Mrs ◎
325ΔWard George G ◎
328 Dupuis Philias ◎
330ΔCosgrove Thomas P
ΔDupuis Alcide J
332ΔNeighborhood **Market groceers**

334ΔTrench Rita D Mrs
336ΔBissonnette Lambert R
337ΔCurtika Nellie Mrs
338ΔHubbard Guy A
ΔKmiecik Kazimiera
341 MONTGOMERY ST begins
342 Dudley Florence Mrs
ΔPoitras V A ◎
ΔPoitras F M Mrs beauty shop
344 Motyka Stanley
345 Falcone Angelo J
ΔYelle Adelina Mrs
346 Sniezyk Walter J ◎
347 Costa Americo
ΔMastalerz T F
353 MILTON ST begins
354ΔBolduc's Fuel Oil
ΔBolduc's Service **Station**
357ΔFred's Variety
360ΔGenest L O MD ◎
363ΔGauthier's Service Station
364ΔGonzales L D
366 Shura Joseph A
367 BEAUDRY ST begins
369ΔHoulihan Helen R
Vacant
371ΔMoran Jeremiah M
374 Dumas Arthur R
ΔDumas Joseph A ◎
376ΔHercules Cleaners
376½ Vacant
380ΔBrady Russell L
ΔHughes H P Mrs
LaBier Harold R
381 Kelley John J
Veterans of **Foreign Wars** Charles N **Gregoire Post** No 5832
384 Kinsley W R
ΔTippett W N
384r Morrow George
ΔSmallwood J S
Vacant
ΔRoblonski Julia Mrs
387ΔCook L E Jr auto repr ◎
389 Beszczak V Mrs ◎
390ΔNick's Auto Body **& Fender** Works
391ΔWawrzyk Stephen ◎
394 INDIAN LEAP ST begins
395 Charron Paul J
396ΔFredette George N
ΔRees Rubert H
Wilson Kenneth J
397 Gagne Maria ◎
398ΔGermain Aldor G
ΔGermain William F
399ΔChrusciel Eugene J
Miaziarz Sophie Mrs
399½ΔHudyka John J
Moquin Arnold A
ΔRuell Francis M
401 Teel Edward
403ΔDesautels Paul H ◎
405ΔSt Pierre Levis J
408ΔSarrette Ernest D ◎
409 Azivedo Francesco
Coach Norman C
Jasmine G L roofer
409½ ROGERS ST begins
411ΔCieslak Cecelia M Mrs ◎
Neils Louis
421ΔGorczyca M L Mrs beauty shop
422ΔCentral Sports Shop sporting goods
Natario Americo
Vacant
433ΔAtlantic Refining Co The gasoline
466ΔZaranek C W gasoline
472ΔDynak Simon ◎
479ΔG F Excavators Inc contrs
481ΔBiernacki Albert J
482ΔOrchard Servicenter gasoline
483ΔPanko J S drsmkr
ΔPanko Michael ◎
485ΔOchrymowicz H funeral dir ◎
487ΔOchrymowicz Henry ◎
Olesen Lester R
489 Stupak C C Mrs
ΔMain Street Cash **Market**
ΔStempek Anna Mrs
495 Vacant store
497ΔCaron Silvio E
Enazio Antonio
Vacant
499½ BANNER ST begins
501 Chlastawa K M Mrs
ΔStanley's Service Station
Richardson James
Grondalski Stanley
512ΔStuart Sport Specialties
513ΔSzarek Anthony
Gay Frances J
ΔRemiszewski Stanley P
514½ΔSportsmen's Centre
515 Szlosek Stanislaw

Budz Anna Mrs
517 Wegiel Mitchell P
518ΔModern Bridal Shop clothing
Morais E R Mrs dry goods
522ΔWrona John Inc furniture
524ΔWrona Realty Inc
525 PARKER ST begins
527ΔStan's Men's Shop
528ΔStanley's conf
528½ Orchard Package Store
529 Tebaldi Bdg
Δ(1)Kanski F A MD
Δ(4)Soja S S lwyr
(6)Lavoie Joseph
(7)Terginian Schirai
(8)Cole John
Δ(10)Smith H F optometrist
(13)Vacant
(14)Bebo Joseph
Δ(15)Nowak N T Mrs beauty shop
530ΔEconomy Fruit Co
531 Walt's Snack Bar rest
531½ΔWisniewski G T radios
532ΔAl's General Store
533ΔLiberty Bakeries
534ΔNowak & Co ins
535ΔOrchard Food Center grocers
536ΔPlata M Mrs dry goods
537ΔJohnson's Cafe rest
Zarod John Z ◎
539 Lavigne A E
Nitka Ludwika A Mrs
Tokarz John W
541ΔCzupryna W F
543ΔStejna Z G Mrs
545 Vacant
Andrzejewski Adam
Sroka Kazimierz
Tobiasz Kazimierz
559 LUDLOW AV crosses
563 Tumidajski S J dry goods
565ΔSmarty's Ice Cream Parlor
567ΔTri-Town Cafe
575 ENFIELD ST begins
577 Fabrowski Tadeuz
Vacant
579 Biel Julian J
Bachorz Czeslaw S

MALCOLM RD fr 245 Cortland E to 24 Blunt rd Zone 9
16ΔSheehan Robert F ◎
21 Vacant
Hinson John W Jr
24ΔHickson Howard F ◎
29ΔJohnston Thomas E ◎
32ΔHuse Arthur E ◎
37ΔPeters James S ◎
38ΔTate O D ◎
46ΔOsborn William C
47ΔMcDonald William R ◎
54ΔHill Willie D

MALDEN fr 42 Allen S to 212 Orange (Right even) Zone 8
6 Vacant
15ΔMarzano Salvatore ◎
ΔWebb Ida Mrs
16ΔMoriarty Thomas J ◎
18 Salvetti John
19ΔWeed Edwin O ◎
20ΔConnor George E
21ΔWhalen Joseph G
22ΔCharter George W ◎
24ΔWheeler Charles E
25ΔCocchi Peter E ◎
ΔCocchi Victor J ◎
26ΔHamilakis S G ◎
28ΔLewis George W Jr
30ΔWhalen James E ◎
31ΔCournoyer Leo J
ΔShea H C Mrs ◎
32ΔDolan James F
ΔSt Germain William O ◎
35ΔRussell Alfred N ◎
Tonelli Joseph
36 Misitano Guilio
Coughlin Joseph J
38 Raffenetti John
39ΔGryszowka Steven J ◎
41 Pooler Ralph H
42ΔMoulton James T
ΔFaneuf Arthur G ◎
45ΔJefts George E
ΔMonks John Jr ◎
46ΔFuller Edith H Mrs
ΔBraney William ◎
48ΔCooley Henry E
49ΔPocai James A ◎
52 O'Connell Robert J
ΔSmith Roy G ◎
55ΔDodge William E ◎
56ΔGentile Michael G ◎
ΔLoyd William B
59ΔRemillard George H ◎
62ΔGullberg Hilmer A ◎
ΔHollister Harold C

65 Frazier M E Mrs
66ΔWilson Samuel
ΔBeauregard Harvey J
67ΔPoehler Albert L ◎
69ΔMoriarty Raymond A ◎
72ΔZalewa Frederick
ΔKennedy Margaret J Mrs ◎
75ΔRudkin E W Mrs nurse ◎
76ΔBerg Charles B
ΔShea Robert J
78ΔDupont Henry P
79ΔCananova D J
81ΔGuerri Bruno M ◎
82ΔCarey Robert E
ΔCocchi Raymond W
ΔMarai Hubert E ◎
ΔDearborn John A
ΔHebert Arthur H
ΔCuoco Carmine J
85 GRAND ST begins
86ΔLeger Herman C
91ΔDiVenuto Lena Mrs ◎
92ΔLeone Peter A ◎
93ΔDiVenuto Dominick
95ΔMarafioti Bruno V
96ΔRoncarati Edward F ◎
97ΔAdair Herbert ◎
98ΔHebert George H
100ΔReidy James
101ΔKurzberg Max L ◎
Kadlecek Gustave A
102 Vacant
105ΔFiorentino M J ◎
ΔStenta Ralph J Jr
106ΔBrennan James W
ΔNixon Allan B
ΔBrightman Sterling K
ΔFinn Thomas J
ΔRiley Clifford J Jr
ΔFecteau Charles E
ΔSmith Charline E Mrs
109ΔLabrecque Joseph ◎
ΔProvost John R
110ΔLondergan Emily I Mrs
112ΔFaulkins Clinton H ◎
115ΔChechile James ◎
116 Kowil Peter
117ΔSequin Richard C
118ΔKowil Driving School
ΔHenault Noel E ◎
119ΔPanetta Savirio G ◎
120ΔArslanian Oscar ◎
Vacant
121ΔSansalone Vincent F ◎
122 Arslanian Leon
125ΔBotta Carl H ◎
ΔBotta James V
126 (1)Samuelson Joseph E
(2)McCausland Harry X
Δ(3)Yacavone Julian A
(4)Chalkowski Joseph
Δ(5)Megazzini Ernest P
Δ(6)Mortimer E D Mrs
129ΔDietrich Heinz
130 Richardson Anna Mrs
131ΔScanlon Charles J
132ΔWalker Douglass J
134ΔYacovone Gaetano ◎
136ΔAbare Edward F

MALIBU DR fr 353 Cooley E to dead end Zone 8
— Vacant
— Vacant
— Vacant
40ΔHolton William J ◎

MALONEY AV fr 86 Sanderson S to 98 Roseland Zone 7
— FAY ST begins
— WYATT ST begins
— HOGAN ST begins
— WILEY ST ends
— JONES ST begins
— VLASAK ST ends
— ROBINSON ST begins

MANCHESTER TER fr 766 White SW to ½ Opal (Right even) Zone 8
8ΔSmith Roy E ◎
12ΔMacken Philip C ◎
18ΔRodda Charles ◎
24ΔDorsey Stephen J ◎
28ΔWhiting Dora A Mrs ◎
31ΔSmith Walter E ◎
32ΔEdwards Stanley A ◎
38ΔBlodgett Harry W ◎
41ΔFinkel Jerome L ◎
42ΔWard Stephen H ◎
45ΔTownsend Robert W ◎
48ΔFlanagan Robert P ◎
51 STANTON ST crosses
57ΔHarrington J T ◎
58ΔBradway Irving C ◎
61ΔMann Frank A ◎
62ΔHaley Bessie C ◎
67ΔSederlund Hedwig C Mrs ◎
68ΔLynch James J ◎
71ΔLaSalle Emile A ◎

77ΔHollings A C Mrs ◎
78ΔPoulos Samuel ◎
82ΔDelDotto Arthur W ◎
87 TURNER ST crosses
91ΔLatham Wayne Henry ◎
92ΔDuncan John
94ΔKinsella Raymond J
97ΔRapp Alfred M ◎
98ΔWarriner Ralph T ◎
101ΔMann L G ◎
102ΔPahl Irwin A ◎
107ΔJudd Willard H ◎
108ΔPutnam Howard A ◎
111ΔDowd B J ◎
112ΔVerdun S Robert ◎
117ΔDonovan William A ◎
115ΔTaylor John F ◎
119 IRVING ST ends
124ΔNorthrup Herbert E ◎
127ΔSergel Edward G ◎
130ΔWickman I G CS practitioner
133ΔJackson G P Jr ◎
134 OPAL ST begins
137ΔFoster May V Mrs ◎
140ΔLeger Roger T ◎
ΔLeger Thomas P & Son Inc contrs
145ΔUrban George E ◎
150ΔLeger Thomas P ◎

MANDALAY RD fr 449 Allen N Zone 8
4ΔDonello Aleck ◎
5ΔTrebbin Frederick ◎
14ΔBurke William B ◎
15ΔBuckingham Abraham H ◎
19ΔBartlett John E ◎
20ΔPayne Alfred G ◎
25ΔParker Joseph H ◎
26ΔGibson Walter G Rev ◎
30ΔDale M L Mrs ◎
31ΔCardarett Fred C ◎
36ΔCollenberg F R Mrs ◎
37ΔSt Cyr Marie E Mrs ◎
42ΔArmstrong Ralph A ◎
43ΔFrisbie John W ◎
48ΔNichols Arthur N ◎
52ΔGebo A J ◎
53ΔFewkes Maxwell ◎
55ΔFish Stanley W ◎
56ΔCorbin M K ◎
60ΔBeane Lawrence L ◎
65ΔAlexander I J Mrs ◎
71ΔO'Brien Charles F ◎
74ΔCoffey Francis D ◎
79ΔNoone Paul N ◎
84ΔQuaguarelli Joseph L ◎

MANHATTAN fr 359½ Walnut E to 338 Eastern av (Right odd) Zone 9
12 Leone George C
14 Vacant
15ΔMoran Francis X
17ΔHoulihan William F ◎
20ΔMaruca Daniel P ◎
22ΔRaschilla Peter D
25ΔFossa Rudolph F ◎
26ΔProfiglio Frank A ◎
ΔProfiglio Peter F ◎
29ΔMascaro George ◎
32ΔLuisi Cesare ◎
ΔPaultro Bertha Mrs
36ΔBarberi Antonio C
38 DePalo Vito ◎
39ΔMango Michael ◎
40ΔWright Robert W Jr
41ΔMango M H Jr
ΔTaylor George E
42ΔSmall John E ◎
43 Fratamico Angelo ◎
44ΔMaruca Mary Mrs ◎
49ΔCoppola Gaetano ◎
Lombard Joseph
53 Bisson Cordelia M Mrs
55ΔPomerleau G L ◎
64ΔD'Agostino Tommaso ◎
67 Iannopollo Frank
Bartolo Anthony
69ΔLaBonte Raymond J
73ΔMarini Guido S
76ΔAmar August L
ΔAmar Rose E Mrs ◎
77ΔWright James F ◎
78ΔOuimet William C
80ΔAlbano John ◎
81ΔShea Annie T Mrs
Marecaux Augustine ◎
87ΔHill Agnes B Mrs ◎
92ΔPowers Francis J ◎

MANITOBA fr 730 White N to 63 Blaine (Right odd) Zone 8
17ΔMcCloy Graham S ◎
25ΔMiller Hazel G Mrs ◎
26ΔCase Ruth O Mrs ◎
29ΔFinn Joseph C ◎
32ΔLucas M Warren ◎
35ΔMcGarry John W ◎

Manitoba—continued
36ΔWoedtke K I Mrs ins ◎
41ΔKennedy Edward M ◎
42ΔSmith Stewart R ◎
45 Wood Bert W
46ΔFerrero J A ◎
55ΔMoriarty James T ◎
61ΔPage Ralph E ◎
64 WINNIPEG ST ends
65ΔAlexander J Kenneth ◎
71ΔEllord Walter ◎
75ΔHendel Eugene G ◎
81ΔArmstrong V H Mrs nurse ◎

MANOR RD fr 1278 Bay N and E in a circle to do Zone 9
2Δ(1A)Enos Lillian S Mrs
Δ(1B)Scagnelli D M
Δ(2A)Griffith Robert T
Δ(2B)Carmell John J
4 (1A)Crandall Roger C
Δ(1B)Marsh Daniel J
Δ(2A)Edgerly John H
(2B)Lombard Dorn
5ΔBay Manor Gardens apts
(1A)Young John L
Δ(2A)Winning Alfred H
Δ(2B)Barrett Bernard A
6Δ(1A)Classen William J
(1B()Martin Robert J
Δ(2A)Sanford Harry D
Δ(2B)Strempel Bernard A
7ΔBlumenauer Chester E
8Δ(1A)Kruysman John F
(1B)Clegg Charles F
Δ(2A)Gabbert Alvin J
Δ(2B)Scott G D Mrs
9ΔCharbonneau George H
10ΔStanley Arthur D
11ΔMladinich John L
12ΔLyman Ruth D Mrs
14ΔHeubach John R
15 (1A)Burke Thomas J
Δ(1B)Russell William W
(2A)Breitung Benedict
Δ(2B)McDonald William R
16ΔFullerton L E
17Δ(1A)Brennan Edward G
Δ(1B)Brown John E
Δ(2A)Stell Frank
Δ(2B)Lindahl Lennart W
18 (1A)Dell James
(1B)Vacant
Δ(2A)Kelly D J
Δ(2B)McAdam Robert F
20Δ(1A)Murray Maurice A
(1B)Chaisson John F
Δ(1B)Sapelli J E Mrs nurse
(2A)Haubenreiser Earl J
Δ(2B)Silengo Mario P
22Δ(1A)Pannier Stephan R
(1B)Cunningham R F
Δ(2A)Lunuberg Gustav E Rev
Δ(2B)Duren D O Mrs
24Δ(1A)O'Connor John W
Δ(2A)Kellogg Henry H
Δ(1B)Kelliher M H
Δ(2B)Coffey Richard A Jr
26ΔMarty Chester
28ΔDennis Lawrence E Jr
30ΔWilkinson D A
32ΔBartlett Walter H
34 (1A)Vacant
Δ(1B)Duplessis J J
Δ(2A)Brown Neil C
Δ(2B)Candage Harry W
36Δ(1A)Meserve Robert T
Δ(1B)Russell R M
Δ(2A)Mazzaferro V P
(2B)Kearns Austin W
38Δ(1A)Slater B T Mrs
Δ(1B)Coleman William E
Δ(2A)Dorey John W
Δ(2B)Spain John D
40 (1A)Ross Merritt L
Δ(1B)Gleason A J
(2A)Jarosz Victor
Δ(2B)Armstrong T H
42ΔCarroll Bernard N
44ΔMoran Gordon F
46ΔDesjarlais Roger L
48ΔBrennan John F
50Δ(1A)Roderique R O
Δ(1B)Oswald Charles H
Δ(2A)Crawford Alden N
Δ(2B)Freedman Bernard
52Δ(1A)Monaghan William A
Δ(1B)Membrino George E
Δ(2A)Robertson Wayne W
Δ(2B)Lipp Robert F
54 (1A)Vacant
Δ(1B)Welch John E
(2A)Tingley R L
(2B)Knight James V
56Δ(1A)Lavertue Ernest R
(1B)Smith Albert B
(2A)Vacant
(2B)Watts William E
58Δ(1A)Scarlett R E
(1B)Rochford Donald F
Δ(2A)Kiley Edward Jr
Δ(2B)Matros Arthur E
60Δ(1A)Limero Pershing J
(1B)Cooper Richard A
Δ(2A)Hanson John R
Δ(2B)Conlan Patrick M
62Δ(1A)Luman John F
Δ(1B)Cocchi Fleming R
Δ(2A)Lavelle Joseph P
Δ(2B)Crapo Raymond L
64ΔEvans Alfred C
65Δ(1A)Delacretaz Richard E
Δ(1B)Murphy Jeremiah T
Δ(2A)O'Connor William
Δ(2B)Cavanaugh J F Jr
66ΔDonovan A William
67Δ(1A)Anderson Herbert C
(1B)Bourgeois Norman P
(2A)Clementson George F
Δ(2B)Cox William P
68ΔFoster Robert F
69Δ(1A)Green George L
(2A)Lapton Stephen T
Δ(1B)Masterson Peter F
(2B)Bryan Marvin M
70ΔJones Alfred H
72ΔKranefuss Leo G
73Δ(1A)Monrad Alf R
(1B)Fogarty Shirley C
(2A)Crippen H F H
Δ(2B)Halpin J J Jr
74ΔBolewine Roland W
75Δ(1A)Ingraham Harold Jr
Δ(1B)Sandlund Herbert
Δ(2A)Stewart Glen A
(2B)Patla Anthony J
76ΔO'Brien James J
77 (1A)Rowon William C
Δ(1B)Eirich John B
Δ(2A)Birchard G N Mrs
Δ(2B)Sullivan J J Jr
78ΔSloane Homer W
80Δ(1A)Roberts Madora Mrs
Δ(1B)DeDeurwaerder A Jr
Δ(2A)Cooley Arnold
(2B)Doyle James F
Δ(1A)Caine Patrick R
(1B)Bergeron Andre J
Δ(2A)Hegarty Raymond W
Δ(2B)Rosso Paris M
84Δ(1A)Proulx Lawrence L
Δ(1B)Sweet Harold B
Δ(2A)Williams Charles R
Δ(2B)George Leonard F
86Δ(1A)Fortune Robert M
(1B)Doyle Charles V
Δ(2A)Beddow Richard H
(2B)Reilly John T

MANSFIELD fr 269 White E to 134 Kimberly Zone 8
6 Chechile Serafino J ◎
11ΔMcNeil Walter E
14ΔTryon Frederick ●
15ΔGoldstein Sarah Mrs ◎
17ΔBirse Frank
18ΔSofield Edith H Mrs
19ΔGamble Thomas D ◎
20ΔCowles Irving W ●
ΔHenning G B Mrs
22ΔFrentzas George C
23ΔSmall John B
24ΔFrentzos A C Mrs
25ΔKasper Frank J ◎
28ΔFortin Ernest V
29ΔColapietro Vincenzo N ◎
30ΔMontefusco Frank A ◎
31ΔRinaldi J C
32ΔGingras Charles W ◎
33ΔEngle Lloyd J ◎
34ΔHolze Harold E
35ΔGleason John A
38ΔSears Charles A ◎
39ΔShapiro Hyman D ●
ΔShapiro Irving
ΔHope Leo M
40ΔGiard Hervey H
42ΔWalsh John J ◎
44ΔCote Eli H
45ΔSpiritl Joseph
48ΔClark Joseph P
49ΔSpiriti Mary E Mrs
50ΔLyons William J ◎
51ΔSpiriti James V ◎
52ΔFillion George F ●
54ΔHiney James E ◎
58 ALBERTA ST ends
61ΔPezzini Oreste J
ΔQuinn William J ●
64ΔDelaney M J ●
65ΔLaPlante Lawrence C
67ΔLynch Stephen P ●
70ΔHayes Edmund J ◎
71ΔMoselle Edward G
73ΔStreeter James P ●
74ΔSparks William O ●
77ΔStrehlau C F ●
78ΔKiley M Marcus ●

MAPLE fr 187 State SE to 218 Mill (Right even) Zone 3 and 5
2ΔMaples Luncheonette The
6ΔGaynor E T dentist
ΔSpfd Optical Center
ΔRaleigh Drug Co
14ΔFurcolo Clinic
ΔFurcolo C L MD
ΔRodney R S MD
ΔSchwartz L E MD
16 STOCKBRIDGE ST ends
18ΔProfessional Bdg Pharmacy
19ΔHubbard E O MD
20 Professional Bdg
Steinhardt Arthur H
Δ(1)Baehr F H MD
Δ(1)Frank L MD
Δ(8)Fortin F F MD
Δ(11)Visiting Nurse Assn of Spfd The
Δ(201)Hurd A L MD
Δ(207)LaMarche R N MD
Δ(208)Becher G D MD
Δ(214)Jacobs H MD
Δ(216)Derby J P MD
Δ(222)Dubois E C MD
Δ(225)Whitney J A MD
Δ(227)Chapin L D MD
Δ(301)Hagler F MD
Δ(302)Sumner G R MD
Δ(313)Jones F D MD
Δ(313)Hosmer M F MD
Δ(316)Horrigan A J MD
Δ(326)Knox B D MD
Δ(401)Maloney J M MD
Δ(402)Anderson L E MD
Δ(407)Flynn S A MD
Δ(412)Wheat H R MD
Δ(419)Waugh R L Jr opthalmologist
(426)Kraus E I MD
(429)Vacant
21ΔVanAllen A M Mrs ●
ΔFerrarone E J MD
23ΔCheney R H MD
McGinnis Eloise
ΔLamb Lucy I
25ΔCreed J C CD
ΔDerrick C C MD
26ΔGold A dentist
ΔGold S dentist
ΔMarran V P Jr dentist
ΔNurses Professional Registry of Springfield
ΔFerri J J dentist
27ΔMosig W MD
28 Temple Coffee Shop
29 TEMPLE ST begins
29 ZONE 3 ends
30 Vacant
30aΔLeo's Jewelry Store
31 ZONE 5 begins
31 Chateau The apts
ΔElliot Dining Room rest
(B)White Minnie B
(C)Vacant
(D)Shippe Dorothy Mrs
Δ(1)Catron M A osteopath
Δ(1)Swanger Kathryn S
(2)Rock Edith P Mrs
Δ(2)Anderson Harry A
Δ(3)Morgan M J Mrs
Δ(4)Dowd Susan C
(5)Griswold M L Mrs
Δ(1)Partridge H M
Δ(2)Wheeler L C Mrs
Δ(3)Ewig Charles H
Δ(4)Sturtevant H B Mrs
(5)Austin Delia C
Δ(7)Parkhurst Lilly B Mrs
Δ(1)O'Grady Eleanor P
Δ(2)Walsh Demma E
(3)Smith James S
Δ(4)Hammond C Mrs
(5)Green Mayme Mrs
(6)Bousquet Oliver J
Δ(1)Marr Harriet W
Δ(2)Wells Gladys H
(3)Mozley Dorothy
Δ(4)May Bessie T
Δ(6)Rosenberg Theodore Z
Δ(1)Violi Claude
Δ(2)Behan Dorothy Mrs
Δ(3)Rankin Helen E
Δ(4)Scott Susan R
Δ(5)Ritter John
Vacant
32ΔColonial Food Shop
32r Vance John H
34Δ(1)Smith J T acct
(2)Vacant
(3)Vacant
(4-12)Vacant
34½ΔMaple Quality Market
36ΔLutz Kalman ●
38 (1st fl)Vacant
ΔSebela Rudolph
VonDerLancken F O
40ΔLeverton A A dentist
ΔLeverton E E dentist
ΔMeyer I dentist
ΔResnick J M dentist
42 Vacant
44 CROSS ST ends
45ΔSouth Cong Church
49 ZONE 3 ends
50 ZONE 5 begins
50ΔColony Club
51 HIGH ST begins
55-59 High-Maple The apts
55Δ(1)Lindblom K M Mrs Christian Science practitioner
Δ(2)Ball Eva M
Δ(3)Shepard Amanda L Mrs
Δ(4)Moreau Jean M
Δ(5)Brennan Mary T
Δ(6)Carter Angeline M Mrs
Δ(7)Thompson E C Mrs
Δ(8)Wong Hong Sin
59 High-Maple The apts
ΔStusick S S MD
Δ(2)Peirce Anna A
(3)Buchan William L
Δ(4)Hills Charles H
Δ(5)Hassion Marie M
Δ(6)Saunders E M Mrs
Δ(7)Buchan William L
Δ(8)Norris Olen C
67 O'Connor Catherine M
Vacant
69ΔBacon T S MD ●
74 PARK ST ends
76ΔOber E C Mrs ●
ΔStarbuck A A MD
ΔMustard H S Jr MD
77ΔReilly T F MD ●
ΔKresock J W MD
78ΔGramse A E MD
ΔBaker J M MD
ΔBaldwin J V MD
80ΔHampton House Inc interior decorator
82ΔAdams W R dentist ◎
ΔSalerno F R dentist
ΔWheeler D R MD
83ΔSannella S MD ◎
84ΔGoldberg D MD
85 UNION ST crosses
88-96 Ambassador The apts
88Δ(25)Viets F M Mrs
Δ(26)Williams T W Mrs
Δ(27)Gleason Margaret M
Δ(28)Phillips C M
Δ(29)MacIsaac Roderick A
Δ(30)Damon Elmer E Jr
(31)Vacant
Δ(32)Dowd M C Mrs
89ΔMoynihan A J MD ●
90 Ambassador The apts
Δ(17)Tehan John F
Δ(18)Greene M W Mrs nurse
Δ(19)Baldwin H H Mrs
Δ(20)Fitzgerald Tom
Δ(21)Cummings G D
Δ(22)Tobin Walter L
Δ(23)Neumann W R
Δ(24)Hurd Harold C
94 Ambassador The apts
Δ(9)Robinson W S Mrs
Δ(10)Davis George A
Δ(11)Stevens G K Mrs
Δ(12)Millman Max D
Δ(13)Powers James B
Δ(14)Lynch Marion G
Δ(15)Donnelly Hugh L
(16)Vacant
95ΔCorcoran James B sewer ◎
96 Ambassador The apts
Δ(1)Perkins James A
Δ(2)Hyde Louis C
Δ(3)Johnston Beatrice D Mrs
Δ(4)Patterson James L
Δ(5)Wright K P Mrs
Δ(6)Bemis Edmund A
(7)Moriarty Josephine E
(8)Vacant
96½ΔCatuogno Harry L
104Δ(1)Reilly Irene Mrs
(2)Ryan M Hilda
(3)Moynahan Patrick J
(4)Bell Richard A
Δ(5)Quinlan Katherine C
Δ(6)Hover Winne V
(7)Vacant
111ΔBorenstein M V MD
ΔCoen W B MD
ΔMillman Max MD
ΔSegal S Jr MD
ΔPopkin N MD
120 Church of Jesus Christ of the Latter Day Saints
127ΔBarney A P MD
ΔEpstein N MD
129 MULBERRY ST begins
130 Medical Center
ΔCoffee Shop The
ΔMutual of New York
ΔAlicandri B B MD
ΔBettigole A W lwyr
ΔThoren Inc opticians
Δ(3d fl)US Fidelity & Guaranty Co
Δ(101)Vassos G A Jr MD
Δ(102)Selden L V MD
Δ(105)Brand T R MD
Δ(105)Medical Center Laboratory
Δ(105)Rini Joseph MD
Δ(106)Medical Center Realty Trust bdg office
Δ(110)Post F A MD
Δ(117)Carpenter R J MD
Δ(117)Edgelow A F G MD
Δ(119)Labb E M steno
Δ(123)Newmark Nelson MD
Δ(125)Gross H A MD
Δ(126)Leani A J MD
Δ(129)Answer-Phone Service
Δ(131)Cogan M A MD
Δ(132)Allan M S MD
Δ(134)Hahn Joseph MD
Δ(135)Medical Center Barber Shop
Δ(137)Davis E J MD
Δ(137)Horrigan A J MD
Δ(137)Turner J W MD
Δ(141)Professional Pharmacy
Δ(202)Hollander A MD
Δ(203)Bachman Richard MD
Δ(205)Williams W W MD
Δ(206)Hollander T K MD
Δ(210)Pendola J J MD
Δ(211)Bryant Carroll MD
Δ(211)Cherry E H Mrs MD
Δ(211)Memery H N MD
Δ(211)Rewinski E F MD
Δ(211)Spfd Anesthesia Service
Δ(211)Strachan H L MD
Δ(211)Suitor D G MD
Δ(214)Keitlen P B MD
Δ(215)Weiss L A dentist
Δ(223)Cunnick W P Jr MD
Δ(223)Davis W M MD
Δ(223)Ernst R G MD
Δ(223)Platt W D MD
Δ(223)Turner H G MD
Δ(225)Fox A dentist
Δ(229)Kelly J R MD
Δ(230)Izenstein L A MD
Δ(235)Zacarian S A MD
Δ(236)Bloom B MD
Δ(240)D'Avanzo C S MD
Δ(241)Rock A C dentist
Δ(241)Rock A C Jr dentist
Δ(243)Fein Louis MD
Δ(247)Tapp H G MD
Δ(253)Romanos W J dentist
Δ(3d fl)General Accident Fire & Life Assurance Corp Ltd
Δ(302)Mutual of New York ins
Δ(306)Girls Clubs of America Inc
Δ(307)Boston Insurance Co
Δ(325)Blue Cross - Blue Shield
Δ(325)Massachusetts Hospital Service Inc
Δ(326)Auto Damage Appraisal Service
Δ(328)Amberson J B III MD
Δ(332)Fire Assn of Philadelphia
Δ(337)Insurance Adjustment Co
133ΔAnderson C N furn rms
141Δ(1)Heald A C Mrs
Δ(2)Scahill Geraldine M
Δ(3)Murphy H R Mrs
Δ(4)Emery Zora E Mrs
Δ(5)Gould Ellen F
Δ(6)Cheney Marguerite M
Δ(7)Wickersham Lucille
Δ(8)O'Dea Joseph R
143ΔMoore Edith G
ΔFlanagan MD
ΔTrow Thelma L
ΔEllison Mona K Mrs
ΔMcAllister William G
ΔWalls James F
145 (1)Campbell Mary
Δ(2)Gerrard M A
Δ(3)Wallace Mary A Mrs
Δ(5)Phelps H Elizabeth
Δ(6)Freeman Cora L
(7)O'Connor James J Jr
Δ(8)Crowley Florence E
146 Johnson George F
147Δ(1)Parker George F
Δ(2)Sullivan James J
Δ(3)Wernick Samuel
Δ(4)Chapin Raymond T
Δ(5)Parkman D G
Δ(6)Sumner Janet
Δ(7)Barton Helen H
Δ(8)Calkins Jane T Mrs
149Δ(1)Hall Glendora E
Δ(2)Green Normand H

Maple—continued
Δ(3)Clement Helen F
Δ(4)Nolan James F
Δ(5)Paradise E V Mrs
Δ(6)Gingras Gloria T
Δ(7)Hubbard Iva F Mrs
Δ(8)Reopell B E
151ΔTerbune Hall furn rms
Gardner H Mrs nurse
ΔBurnett William E
ΔRuben M R MD
ΔWeisman J I MD
ΔLichter G I MD
154-164ΔColony Court apts
154ΔSandquist D C Mrs
Δ(A)Shannon Mary Mrs
(A)Colburn L R Mrs nurse
Δ(B)Gath Howard E
Δ(C)Entwistle G A Mrs
Δ(D)Wright Charles C
Δ(E)Curran P J
Δ(F)Driscoll Jerome F
Δ(G)Gobeille Bella A Mrs
156 Colony Court apts
156Δ(A)Peterson Einar E
Δ(B)Sullivan Walter C
Δ(C)Cullen Charles A
Δ(D)Beckwith N M Mrs
Δ(E)Holdridge V C Mrs
Δ(F)Bailey Charles H
Δ(6)Combs Julian W
Δ(H)Hart Theodore C
158 Colony Court apts
Δ(A)Feeley James E
Δ(B)Blake James M
Δ(C)Linden Karl J
Δ(D)Dill Herman J
Δ(E)VanVliet G N Mrs
Δ(F)Noel Henry E
(6)Graham Walter R
Δ(H)Carpenter E H
Δ(I)Noel Henry B
(J)Vacant
Δ(K)Tyrrell Lorraine L Mrs
Δ(L)Kregelah Hubert W
160 Celony Court apts
Δ(A)Nagle Albert T
Δ(B)Pratt Raymond L
Δ(C)Byrnes Harry F
Δ(D)Magowan Annie A Mrs
Δ(E)McLean Norma J
Δ(F)Cooper Olive A
Δ(G)Sadovsky Herman
Δ(H)MacDonald John H
Vacant
Δ(J)Foss Henry D
Δ(K)Galt Clarace E
Δ(L)Beaman G E
162 Colony Court apts
(A)Traute Henry C Jr
(B)Dillon William J
Δ(C)Ryan E Q Mrs
Δ(D)Harmon LeGrand J
Δ(E)Mackey Adelaide B Mrs
Δ(F)Genden Nathan
Δ(G)Peach E C Mrs
Δ(H)Washburn D A Mrs
164 Colony Court apts
Δ(A)Fletcher David C
Δ(B)Fox George E
Δ(C)Llewellyn S J
Δ(D)May J I Mrs
Δ(E)Fleming Edward B
Δ(F)Keneffick Walter J
Δ(G)Bratton F G Rev
Δ(H)Cahill W F
165 AVON PL begins
167ΔMakol J G MD ◎
169 Maple The apts
Vacant
ΔCrawford B E
Δ(1)Christie William Y
Δ(2)Fuller Robert K
Δ(3)Smith Leonard F
Δ(4)Crocker M Elisabeth
Δ(5)Voorhees A James
Δ(6)Gilmore Dwight
Δ(7)Quinn James H
Δ(8)Glynn Rachael
Δ(9)Lawless Mary H
Δ(10)Alderson R W
171ΔSpringfield Cemetery and Crematory
174ΔChmiel Peter
ΔPierce David L
ΔDwight Window Cleaning Co
ΔEaton Ella M Mrs
ΔGraham J P MD
175 Maplewood The apts
ΔBarnett Loretta A Mrs
ΔMisterly Gaetano
ΔDensmore E M Mrs
ΔGrebenc Lucille Mrs
ΔMcCall John A
ΔMorse Nettie T Mrs
ΔSloan Charles V
ΔMorgan Charles A
176ΔBrazell D A Mrs furn rms ◎
ΔCutler A B artist
178ΔDame Edward
ΔDame E I Mrs furn rms
Martin M E nurse
179 CENTRAL ST crosses
180-184ΔStevens S A furn rms
182 Oliver Paul B
192ΔWhite S E Mrs furn rms
Vacant
200ΔScibelli Anthony M ◎
201ΔWallace Andrew B ◎
210ΔRoberts M M Mrs interior decorator
220ΔShenas James W ◎
ΔFreedman Sidney
225ΔTifft Lewis E ◎
238 Vacant
241ΔYoung S F Mrs ◎
250ΔPeck Lumen O ◎
259 AMES HILL DR begins
263ΔBaker Hazel D Mrs ◎
270ΔSmith James P ◎
275ΔAmerican Red Cross
277 MAPLE CT begins
284ΔElliot Madeleine F Mrs ◎
284rΔPomfrey George Rev
302ΔStigmatine Novitiate
303ΔBaldwin Secretarial School
ΔCrothers Clayton M ◎
ΔCrothers H M Mrs court reporter
313ΔAppleton Leirion H Mrs ◎
327ΔJones F H Mrs ●
334ΔRutenber R D Jr
338 CRESCENT HILL begins
346ΔCadieux G J furn rms ◎
351 PINE ST crosses
353ΔSotirion G A MD
355ΔCanegallo Madeline R Mrs
357ΔReynolds George H ◎
359 GEORGE ST begins
385ΔDufficy William J ◎
393ΔKnights of Pythias Maccabean Lodge No 23
ΔOrenstein Joseph
400ΔSchoo Clarence J ◎
403ΔMendola Charles ◎
ΔSlocombe Jane W
411 SMITH ST begins
415 Flaherty Eugene T
ΔLeone Frank W ◎
421ΔCraven Arnold R ◎

MAPLE CT fr 277 Maple E to 238½ Pine (Right odd) Zone 5
36ΔBolack William F
51ΔBowles Dorothy ◎
52ΔAdams William B Jr
ΔMuto Anthony ◎

MAPLEDELL fr 964 State N to 63 Burr (Right odd) Zone 9
8 Pigeon Gildor A
Vacant
15ΔBrantley Sherman ◎
62ΔWillis Julius S ◎
16ΔAmerican International College Sigma Alpha Phi Fraternity House
19ΔBugbee Florence M ◎
22ΔBaj Stanley J
Morse Dorothy Mrs
ΔTerry Bessie F ◎
25 Vacant
26ΔFreeman H B Mrs furn rms ◎
29ΔSears Ezra E ◎
32 Sattler Bernhardt C
ΔPinard Lorenzo
35ΔFarnsworth E N
ΔHubert Fred A ◎
36 Vacant
39ΔWhitelaw W Menzies ◎
42 Am International College Phi Delta Mu Fraternity House
45ΔBlanchard R M ◎
46ΔClark William H ◎
49ΔTaylor Charles L ◎
52ΔJohnson S T ◎
55ΔJones William B Jr ◎
56ΔRaschilla Patrick ◎
Raschilla Carmine J
59 Little Clarence A ◎
62ΔWillis Julius S ◎
65ΔPremont Alfred E ◎
66ΔKirkpatrick Roxroy H ◎
69ΔWright Frances P ◎
72 Vacant
75ΔSolomon Stanford M ◎
76ΔDiSalvo Paul R ◎
79ΔTrask LeRoy W ◎
82ΔMcNally Arthur J ◎
85ΔMarks Leroy ◎
86ΔWilliams Arthur
89ΔTaylor Charles L ◎
92ΔShaw Myron R ◎
ΔShaw M M Mrs nurse
95ΔJackson Eugene A ◎
96ΔCooper John L

MAPLEWOOD TER fr 247 Fort Pleasant av E to 220 Forest Park av (Right odd) Zone 8
6ΔCollins Jeremiah F ◎
11ΔStannard M A Mrs ◎
12ΔLeverone L M ◎
19ΔIllingworth Myles H ◎
22ΔWilliamson F S Mrs ◎
25ΔRoberts P L Mrs ◎
30ΔHayes H G Mrs ◎
33ΔWaite Stuart G ◎
36ΔHaskins William H ◎
43ΔKinsman L H Mrs ◎
55ΔHurley William A
60 RIVERVIEW TER ends
63 RANDOLPH ST crosses
69ΔDineen J B MD
79ΔCarlisle Fred E ●
87ΔWagner H Hughes Rev
88ΔQuist Earle B ◎
95ΔKibbe C W builder ●
96ΔBecraft Edward F ◎
97 WASHINGTON RD begins
102ΔLee Clinton R ◎
107ΔDalbey Richard C ◎
108ΔWeinland D E Rev
111ΔFink Morris ◎
114ΔPhelps Genevieve B ◎
119ΔBrown Nestor ◎
120ΔPodell Charles ◎
128ΔGoodman A Neurick ◎

MARBLE fr 553 Main E bey Dwight st ext (Right odd) Zone 5
7 Marbleton The apts
Δ(1)Stiles Harry S
Δ(2)Raschi Albert J
Δ(3)Ohrenberger E H Mrs
Δ(4)Coventry John A
Δ(5)Shea O B Mrs
Δ(6)Matte Nelson
(7)Pappaceno Louis
(8)Young Carl W
11 Nason The apts
Δ(1)Scibelli A A ◎
(2)Panciera Silvio
Δ(3)Falcone Pasquale
Δ(4)Fiore Mario A
(5)Wytroval Stanley J
Δ(6)Santaniello Assunta M
16ΔSantaniello Frederick W
Szlosek Anthony J
17 Tranghese S J
ΔRoncarati G P
ΔSiciliano Joseph F ◎
21ΔBuonicconti Annunziato ◎
ΔLabigalini John F
24ΔCrescimbeni Joseph ◎
ΔOrsi James P
25 Scibelli Roger P
ΔScibelli Salvatore ◎
28ΔPratt Ellen C ◎
29ΔGraziano James V ◎
ΔDeFalco Nicholas A
30ΔBerube Robert
36ΔWhitlock Henry C
ΔParisi Joseph A
37ΔRicco Joseph W
ΔRicco Margaret V Mrs ◎
ΔSzczebak Mitchell
40 Bicknell William E
ΔLetourneau Carter C
41ΔDaponte Joseph ◎
ΔWysocki Francis M
44ΔDalZovo Antonio ◎
47ΔMascaro Joseph T ◎
ΔRivest Norman C
51ΔCoffey M E Mrs ◎
ΔCoffey J J lwyr
52 DWIGHT ST EXT ends
55ΔCirelli Joseph A
57ΔFusco Fiore J ◎
61 Johnson Albert L
63ΔJohnson Arthur L ◎
64ΔBeyers John G
ΔRoss Ernest D ◎
66ΔSandillo M C Mrs
ΔSalvaterra J grinder ◎
67ΔRomano J P
Garreffi Michael ◎
69ΔFranceschelli M Mrs
73ΔBroderick James W
75ΔMalaguti Giuseppe
76ΔVanArsdell Orlando M
79ΔBrackett B P Mrs
ΔFenton Eugene V
82 Vacant
84ΔLemoine Nelson E
87 Wicht Emerson Playground
88ΔDeFlorio Michele
DeFlorio Lawrence H ◎
90ΔMayo Leslie A
92ΔDaponti A R ◎
93 Vacant
95ΔRoy Laura B Mrs
96 (1)Harrigan P J
Δ(2)Rose William A Jr
Δ(3)Toppe Sylvia Mrs
Δ(4)Bastien Ronald S
Δ(5)Bencivenni Victor M
Δ(6)Cohen Abraham
Δ(7)Mullen Ambrose E
Δ(8)Reed Herbert M
98Δ(2)Stone Carroll T
(4)Donovan Erica
(6)David Evelyn
Δ(8)Brown Richard W
99ΔFaloretti F J Mrs ◎
104ΔAccursi Ezio E
ΔFongaro Louis J ◎
ΔYates Walter E
105 Truschelli Robert
107ΔCasini John ◎
108ΔGervais Francis E
ΔCuccione Gaetano ◎

MARCHIONESS RD fr 2060 Wilbraham rd N Zone 9
21ΔKavonian Kazer P ◎
22ΔGriglio Richard A ◎
29ΔLatourneau Francis J ◎
35ΔCook Bradford G ◎
43ΔLamica Oral W ◎
49ΔMarhoffer Carl H

MARENGO PK fr 215 Belmont av NE to 98 Dickinson (Right odd) Zone 8
10 Marengo The apts
ΔWitzel Claire S Mrs
ΔSmith Alice M
ΔStaples Frederick H
ΔSemel Abe
ΔEpstein Norman
ΔWhitney Richard P
ΔHealy Kathleen K Mrs
ΔWarner Donella R Mrs
20ΔWeitzel W J osteopath ◎
25ΔCohen Anna N Mrs ◎
28ΔBlaney Margaret M Mrs ◎
33ΔLavin Harold J
36ΔFreedman Jacob P ◎
39ΔGraves I R Mrs ◎
42ΔBelsky Samuel J ◎
50ΔBreynaert Jennie Mrs
55ΔLoomis Mary T Mrs ◎
56ΔLefebvre Ruth M Mrs ◎
63ΔAltman Abraham ◎
66 LAVERNE ST begins
71ΔMoylan James J ◎
74ΔGoldstein N E ◎
79ΔLeonard E E Mrs ◎
82ΔIrwin Dudley F ◎
87ΔLevine Herbert ◎
88ΔCollins Charles T ◎
92ΔRuxton Edward J ◎
93ΔSelwitz L H ◎
100ΔDeLoria Eugene J ◎
104ΔJohnson Anna L ◎
105ΔSpooner Mary E ◎
111ΔWall Katherine J ◎
114ΔGreene Edward J ●
119ΔShelasky Milton ◎
120ΔWernick Hilda Mrs ◎
125ΔKneifel C C ◎
126ΔBaker Harold E ◎
133ΔJones Guy P ◎

MARGARET fr 840 Main W to NHRR (Right even) Zone 5
5 Vacant store
9ΔAnnone P J garage
15ΔGiuggio Rocco A
ΔRueli Thomas L
19ΔRueli Francesco ◎
ΔRueli Joseph E
23 Bouchard V W Mrs
Vacant
25 Julian The apts
ΔForni Richard W
Δ(1)Riccio Gaetano F
(2)Frost Clifford H
Δ(3)Carleton Charles C
(4)Vona Armando J
Δ(5)Bruton Raymond D
Δ(6)Vadnais Adelaide Mrs
(8)Trangese James
27ΔScibelli Marie Mrs ◎
31 Nocari John P
33ΔBuonicconti Nicholas A
37ΔMercolino Enrico H ◎
41ΔBertelli Marcello ●
ΔDembek Edward S
42ΔMount Carmel School
43ΔPiteo Antonio ◎
Jennings Charles E
47ΔBertolotti David S
ΔParolo Pietro G ◎
50ΔSpagna A Mrs ◎
ΔSpagna Ciro A
53ΔKeros Thomas
55ΔZamboni Bartolo ◎
Priscoli Joseph
56ΔDaughters of Our Lady of Mercy
59ΔFormaggioni James J
Zamboni Natalino D
60ΔSantaniello Fiore J ◎
ΔZaboni Angelina V Mrs
62ΔCody Newton D
ΔSarnelli Domenick
63ΔCiccarelli E H ◎
Eaton Theodore E
64ΔItalian War Veteran's Social Club Post No 59
67ΔAlinovi E T Mrs ◎
Marshall Michael B
Vacant store
68ΔLombardi Susie M
72ΔAmbrogi Giulio D ◎
ΔMesiano Inez R Mrs
73Δ(1)Kos Edward W
(2)Auder William
Δ(3)Consolini Louis R
(4)Laurie Ida M
Δ(5)Santaniello Henry L
Δ(6)Gallinotti L M Mrs
Δ(7)Gentile Pasquale J
Δ(8)Morace Anthony R
77 COLUMBUS AV crosses
87ΔCurto Sophie Mrs
87½ΔCurto Joseph J ◎
90 D'Amario Albert C
ΔBuonicconti Louis J
93ΔGentile Matteo M ◎
ΔLaFlamme Horace J
94ΔBuonicconti Joseph ◎
99ΔSpringfield Heat Treating Corp
100 Longo Anthony F ◎
ΔLongo Louis J
104 Cross Raymond A ◎
Ryan Maybelle F Mrs
110ΔBriggs Preston J
Sarnelli Nicholas J
114ΔTurino Carmela Mrs ◎
Turino Andrew T
122ΔAudi Augustino ◎
ΔBandoski John
124 A & J Sales Co bev
ΔPertchik M adv

MARGERIE fr 1540 State NW to 1 Lorenzo (Right odd) Zone 9
20ΔWengstrom Ivar W ◎
21 Field Wendla Mrs
23ΔBrundrett L F ◎
25 Nilsson Carl E
27ΔNilsson Ernest M ◎
32ΔCobb Robert W ◎
33 Misco Josephine Mrs ◎
36 Burges Joseph L
45ΔLungarini Aldo ◎
49ΔKeaney Eleanor A
56ΔLapine William Jr ◎
59ΔMcNorton Frances Mrs ◎
60ΔFillion Raymond A ◎
ΔFillion Bros contr
63ΔWatts Arthur E ◎
67ΔJohanan Hazel E Mrs
70ΔCouture Joseph ◎
71ΔMcGrath John P ◎
74ΔKenyon Charles F ◎
75ΔMcMahon Robert C
80ΔGianfelice D N ◎
83ΔNewman Leon J ◎
84ΔSlobada Joseph P ◎
88ΔMattson Charles A ◎
91 Zoerb Elwin R ◎
94ΔPapaioanou L X ●
95ΔSoule Harold W ◎
97ΔSheehan Bernard E ◎
100ΔHutchins Harold D ◎
101ΔRoberts Herbert E ●
110ΔSpinelli Peter F ◎
111ΔBettini Fermo M ◎
122 ISABEL ST begins
123ΔNorgren Emma E ◎
129ΔDesilets Alexander ◎
131 LORENZO ST begins

MARINE fr N of Vincent S to do Zone 9
— VINCENT ST ends
— Vacant
— Vacant
— Vacant

MARION fr 78 Pease N to 319 Bay (Right odd) Zone 9
70 PEASE ST ends
72ΔByrd Brantley
76ΔReilley William S ◎
79 Braun Fred F
81ΔGouck Williamina Mrs ◎
82ΔWilkins Enoch ◎
84ΔBrantley Evins C
86 Ronyane James
ΔWilliamson F W
87 Vacant
91ΔSeymour Frances Mrs ◎
92ΔRobare Earl F
96ΔDunn Robert J ◎
97ΔTynes George R ◎
102ΔBurt James L
107ΔEmanuel Archie ◎
109 Johnson Ernest J
117 MC KNIGHT ST crosses

Marion—continued
121△Carnevale S grocer ◎
122△Spence Henry F ◎
Jones Albert J
127△Murray Harry E
△Graves Eva E Mrs ◎
△Hill Wilbur E
128 Dykes Amos
△Langton Carl M
△Sanders Doris E Mrs
Baggett Julius
131△Douville Rene E
132△Dixon John F
△Saxon Frank ◎
137△Stone Charles W ◎
138△Lasseter Edith M Mrs
Vacant
△Scott James A ◎
142△Simes Wesley K ◎
Woodland Stanley W
143 Armstrong Philip P ●
△Washington Robert G ◎
147△Knabe Henry W ◎
151△Mellberg Eric R ◎
152△Bell William E ◎
157△Perry David T ◎
160△Williams Roger ◎
163△Williams Hughan ◎
164△Miles Bertha E Mrs ◎
167 Wright Joe B
168△Weymouth Lucian A ◎
173△Patnode Joseph L
Hunt Luella M ◎
Vacant
174△Bushey Edward ◎
△Burgess Harry A
177 Vacant
180△Kavanaugh W F ◎
181△Nascembeni Butler J
183△Newcomb Leroy W ◎
184△Seymour N M Mrs ◎
186△Bennefield George
187△Potter Rial S ○
193△Doyle Wesley J ◎
197△Berry Joseph J ◎
198△Vance Robert C
Cannamela Louis Jr
Plante Normand H
△Jurkowski C P
△O'Connor Anna I
O'Brien Thomas F
Askwith Thomas E
Braxton Jesse L
200△Bemis Cola A
Wilkie William J
△Lucey Richard J
Vacant
△Wills John
△Keefe George R
△Trites Marion E Mrs
Florentino J V roofer
203△Hitchcock Marie Mrs

MARKET fr 128½ State N to 17½ Harrison av (Right odd) Zone 3
5△Ross H L Co Inc painters
15△Blake's Restaurant
19△Regal Appliance Stores warehouse
27 SANFORD ST crosses
31△Walker T M Co paint
41 Vacant
47½ E COURT ST crosses
63 Third Nat Bank & Trust Co parking
65 Union Trust Co Drive-in Bank
69 Union Trust Co installment credit dept
73 Union Trust Co auto parking
74 TOWNSLEY AV ends
77△Bookshop Restaurant
79△Johnson Second Hand Bookstore
81△Johnson Antique Shop
83△Camera Shop The

MARLBOROUGH fr 79 Wellington E to 86 Carlisle (Right odd) Zone 9
3△McCarthy E B Mrs ◎
7△Benoit C C Mrs
8△Williams Thomas ◎
11△Webster Basil L
△Robinson C M ◎
12△Hartman W C Jr ◎
15△Cook Hugh N ◎
16△Dowling M J ◎
17△Hitchins Albert H
△L & H Sales Co cigars
18 Mallory Arthur C
21 MIDDLESEX ST crosses
27△Pelletier Lucien P ◎
28△Allen Beryl B Mrs
29△Peloquin A J
30△Leger Eugene J
32△Briotta Robert A ●
33△DeVasier Martin O
34△Allen John R
37△Smith Elmer J ◎
38△Martin Edgar V
39△Smith C A Mrs
40△Sarlengo Carlo ◎
42△Murphy John A
44△Funk George R ◎
49 SUFFOLK ST crosses
51△Mullen Robert ◎
53△Jasmin Arthur W
54 Vacant
57 Parmenter D M ◎
58△Salter Paul A
60△Fields Charles A ◎
64△Daniele Joseph W
△Whalen Francis J
△Brown Mendall H
△Howatt Roy A
65△Hartman William C ◎
67△Connors Edward J ◎
69△Levell John H
70△Frankenberg P J Jr
72△Parmenter Ralph C ◎
73 BRISTOL ST crosses
89△Roberts Clarence G ◎
91△Chipman L L Mrs
92 Vacant
95△Wasick Francis E ◎
96△Doyle Raymond L
97 Cullen Bernard G
98△McKillop Charlotte M ◎
101 NORFOLK ST crosses
111 Esser M Mrs ◎
112△Belezarian Harry N Jr ◎
Wysocki Francis H
114△Daley Edward J ◎
115△Claus Emma H Mrs
Claus Carl W
116△Gwinnell E C M ◎
117△Falt Leonard G ◎
122△Denning Ozina E Mrs ◎
127△Larned Walter M ◎
128△Burke Emmett P ◎

MARLIN DR fr Plumtree rd SE

MARMON fr S of Parkerview N bey do then NE to 176 Flint Zone 9
— PARKERVIEW ST crosses
17△Maurice Clarence N ◎
59 Vacant
64 Vacant
69 Vacant
150 Vacant
161 Felt Frederick
175 Carroll William W ◎
185 Gotta David J ◎
193 Lewis Frank I Jr ◎
201 Weiner Sidney
211 DiCassio Frank
219△Dufault Robert J ◎
229 Cahill Charles R
237△Robbins Samuel D
245 FLINT rebegins

MARQUETTE fr 127 St James blvd S to 94 Oklahoma Zone 4
11△Iusi John G
17△Kenney F J Jr ◎
20△Savoy Joseph S ◎
23△Wilson Lester E ◎
26△O'Brien John F ◎
29△Sumoski Frank B ◎
32△Reavey John F ◎
35△Dunleavy James E ◎
36△Pivnick Fred ◎
41△McClellan Joseph E ◎
42△Gibson Edward A ◎
46△Pantuosco Louis J ◎
47△Howard James J ◎

MARSDEN fr 112 Berkshire av NW to bey 1339 Bay (Right odd) Zone 9
25△Mills Everett E ◎
28△Shea Maurice F ◎
28r Daly Mabel M Mrs
32△Blaisdell James W ◎
△Blaisdell B Mrs nurse
37 NEWHALL ST begins
42△Ayers Uzziel S ◎
50△Giaquinto Robert E
52△Higgins Philip R
55△Powell H J Mrs ◎
56△Claffey John J Jr
66△Southwick B R Mrs ◎
71△Loomis Bradner S ◎
72△Collins Francis C ◎
75△Ekberg Carl N ◎
76△Sullivan Lawrence E ◎
77 Mahoney Edward J
79△Smith Omar B ◎
82△Fuller Darrell J ◎
85△Hayden C Wesley ◎
86△Landry F A ◎
90△Dolera Leon ◎
91△Wetmore Stanley E ◎
92△Brown Fred D
95△Gaouette Alexis J ◎
96△Moore John C ◎
102△Dionne W F ◎
105△Anderson Herbert H ◎
106△Smith Edythe K Mrs ◎
111△Messier Paul W ◎
112△Morrison Harold ◎
115△Johnson Hjalmar F ◎
116△Ruby George S ◎
119△Erickson H L Mrs ◎
122△Potter Adrian L ◎
125△Forest George J ◎
△Pead Charles M
126△Byam John W ◎
131△Hurley John P ◎
132△Bedard Gabriel O ◎
135 DALTON PL begins
136△National Popular Song Registry
△Warner Albert A ◎
△Ethelbert Music Associates publishers
141△Cave Osmond E ◎
142△Wood Frank ◎
145△Crandall Maurice H ◎
151 McDonnell Thomas J ◎
152△Edwards John B ◎
155△Camerlin Louis F ◎
156△Flematti Max ◎
161 CRISMER PL begins
162△Phipps Charles B ◎
165△Mihle Charles F W ◎
171△Bennett Sylvia E Mrs ◎
172△Jenkins Oswald W ◎
175△Piehl Richard A ◎
176△Billings John T ◎
181△Krzys Edward ◎
182△Tormey Hubert A ◎
185 SIDNEY PL begins
186△DeGray Arthur J ◎
188 Morrison Ronald H
191△Shea D W Mrs ◎
192△McMaster Howard J ◎
195△Bachand M S Mrs ◎
196△Matson Einar A ◎
201△Stewart William S ◎
202△Rask Carl ◎
205△Wilson A E ◎
206△Loomis Malcolm S ◎
212△Baxter J E ◎
216△Muir Henry L ◎
222△Sherman Harry ◎

MARSHALL fr 339 Walnut E to 372 Eastern av (Right odd) Zone 9
22△Langone Ciro J ◎
22△Barton Lawrence
30△Galarneau Richard E
△Richard Sidney J ◎
34△Carestia Mary Mrs ◎
40△Scagliarini Emma Mrs ◎
43△Rivard L A Mrs ◎
49△Stout Edgar ◎
52△Caperale N Mrs ◎
53△DiMichele Rocco ◎
56△Downey Gould F ◎
59△Rheaume Homer T
△Byrnes Thomas J
60△Young Arthur A ◎
69△Avato Salvatore ◎
△Kosinski Fred F
79△Bombardier E M ◎
Wapner Robert

MARTEL RD fr 76 Donbray rd W and N then S to dead end Zone 9
14△Temple Donald E Jr ◎
19△Reid William A ◎
20△Koch Russell S ◎
26△Martin Richard H Jr ◎
29△Fitzpatrick T F ◎
30△Sands Donald B ◎
36△Donnelly Thomas J ◎
37△Sullivan William J ◎
44△Kerigan J E Jr ◎
45△Sullivan Robert M ◎

MARTHA (Indian Orchard) fr 205 Corthell S to 286 Goodwin
57△Labossiere Albert E ◎
59△McMahon Harry J

MARTIN fr 89 Audubon NE to 260 Dorset Zone 8
18△MacBride Charles W ◎
22△Reed John H ◎
28△Jennison R L ◎
32△Lawlor Francis D ◎
36△Kenyon A R ◎
46 GRANBY ST begins
47△Webber Robert W ◎

MARVIN fr 64 Chapin ter NW bey Pratt (Right odd) Zone 7
241△Hall Harold A Jr
△O'Neil John J
243△Jakuboski John C ◎
249△Salter H F Mrs
251△Corigliano Joseph
△Stokes John F
253△Turcotte Henry E ◎
△Baiche Eli A
Richardson Lloyd E
256 PRATT ST ends
257 Choffat Vladimir
Kroisi Zigfield
259△Lalancette A A ◎

MARY fr 240 Island Pond rd W to 107 Arcadia blvd (Right odd) Zone 8
4△Serrenho Joaquim ◎
11△Laplante Joseph A ○
22△LaFaille Harvey ◎
23 Couture Joseph P ◎
27△MacLeod William A ◎

MARY COBURN RD fr 1425 Parker NE to S Branch pky Zone 9
17△Leone Emileo J ◎
34△Cross Norman C ◎
— Vacant
62△Sugermeyer E H ◎
— Vacant
— Vacant
— WAYCROSS ST begins
110△Steenhoff Roy B ◎
— Vacant
112 SWAN HILL DR begins
135△Bettini Ferno G ◎
136△Williams Richard J ◎
144△Columbia Frozen Foods
△Zwirm Louis ◎
145△Allen F G ◎
146 OVERHILL DR begins
153△Mathias Edgar F ◎
160△Wilson James Jr ◎
163△Feen Clifford Z ◎
172△Walter Robert L
173△Chellman H Wesley ◎
181△Karr Christy ◎
182△Michaels Herbert S ◎
190△Grubb Norman S ◎
191△Barlow Lincoln W ◎
200△Bonchi Leonard A ◎
203 Alminas Alphonse J ◎
208△Clark Lester W ◎
212 Vacant
213△Levine Milton ◎
223△Forman Robert A ◎
228△Budnick Alan E
231 Fieldstein M V

MARYLAND fr 646 Dickinson W to 197 Trafton rd (Right even) Zone 8
13△Brown Harold
14△Brown David ◎
17△Chafetz Max ◎
18△Pulvirenti Antonio
19△Stanzin Stanley M
19△Tariff Irving G
20△Stefopoulos Theodore A ◎
22△Mador Edward
23△Nichols Max M ◎
24△Pellett Lewis
25△Wiener Abe
27△Chauncey Byron A
28△Ugolini Marino A ◎
29△Walling M T ◎
30△Cohen Meyer
31△Hobaica Francis A ◎
32△Larder John C ◎
33△Boyarsky S Mrs
34△Duncan Robert K
37△Sergides C D ◎
38△Radding Morris
39△Hoag B D Mrs
△Volenec M I Mrs nurse
40△Chase Albert L ◎
41△Macri Mary T Mrs ◎
42△Chaurin John J ◎
43△Weisthal N L ◎
44△Robbins Arthur G
47△Lotito Leonard ◎
49△Graziano Vincent ◎
51△Enos Raymond J
52△Kelly Thomas E
53△Trimboli Joseph ◎
54△Lutz Elwood M ◎
57△Hannigan I M nurse
△Hannigan Thomas F
58△Canty Paul E ◎
59△Yarmitzky Abraham ◎
61△Falvey John W
63△Powers Edward N ◎
67△Couchiaftis James G ◎
68 Magnacca Carlo ◎
69△Sakel James G
71△Douillard George H ◎
72△Stambovsky George
73 Douillard J Roland
74△Stambovsky Lazar ◎
77△Marcuson Sarah Mrs
△Marcuson S J auctioneer
78△Wright Charles A
79△Bevivino Raymond T
80△Bellew John H ◎
81△Ziviak Irving ◎
82△Vining Scott M
83△Ziviak Max ◎
84△Krasner Paul ◎
87△Finson Harold ◎
88△Gottlieb Max
89△Becker Melvin N
90△Daunais Joseph O ◎
91△Ostapko H L Mrs ◎
92△Benz John ◎
93△Erlich Sidney
94△Denton G Arthur
100 Vacant
103 Vacant
105△Casey Robert J
107△Aronson A Paul ◎
109△Rudek Philip S
115△Chechette Michael L ◎
—△Dept of Public Parks
—△Park Commissioners

MASON fr 836½ State N to 73 Pease (Right odd) Zone 9
30 Ross H L Co Inc warehouse
32△Lindberg John O
33△Lewis Lacy
34△Breton Henry G
40△Brodie William ◎
44 Henry William N
Desnoyers A B Mrs
44½ Vacant
46△Lyons E M Mrs ◎
48△Savage Antoine J
48½△Saccamando Louis ◎
50△Bluteau Joseph N
50½ Vacant
52 Brayton Seymour E ◎
53 Vacant
54△Nelson Sherman L ◎
57△Cooper Oliver ◎
59 Harris Haynie
61 Kenney Andrew E
63△Inniss Frances I Mrs ◎
65△Nelson H M F ◎
67△Doman John A

MASSACHUSETTS AV fr 167 Wilbraham rd S to 380 King (Right even) Zone 9
4△Carlson Albin
5△Sheehan Andrew F
14△Blodgett C G Mrs ◎
15 Desmarais Roland
Stack Robert A
△Norton Howard W
16△Blodgett Giles G ◎
20△Huie Herbert E ○
21△Tessier Roger H ◎
Jorgensen Garland C
25△Crate Clement F
△Johnson Edward
△Pasteris Joseph J ◎
26 Vacant
31△Percy Thomas
△Hayden J William ◎
32 Arbour Martial ◎
33△Hunt Madeline C
34△Arbour R A
37△Hatcher Hubert T ◎
38△White Jennie H Mrs ◎
39△Cummings David C
40△Jewett Raymond D
43△Moran Michael J
△Dieckmeyer R L
44△Worthylake C A
Vacant
46△Prince Clarence F
49△Goodyear Howard W
50△Sweeney Daniel C ◎
51△Sturgis V C ◎
52△Sweeney D C Jr
55△Collins C L Mrs ◎
△Garde Thomas R
58△Dolan James P
△Ross Walter B
62 Vacant
63△Wood Albert G
65△Clark Robert B ◎
67△King Helen B Mrs ◎
68△Charles Harold L ◎
69△Greenalch Richard
70△Hoye Gertrude E
73△Pelletier Ernest J
74 Benson Peter A ◎
△Scott John J C
75△Keleher R F ◎
79△Harvey Richard L
Pageau M C Mrs ◎
80△Godfrey B A Mrs ◎
81△Duquette H C
85 Hare Kenneth E
Burke Thomas
87△Lovell Leland N
88△Braica Felix A
△Hobbs F E Mrs ◎
91△Balboni Aurelia V
93△Sadlowski S J ◎
94△DeMarco John P

Massachusetts Av—continued
ΔRamsdell Alice E ◎
97ΔAustin Rupert H Jr
98 Champlin Burton H
ΔLoomis Earl C
99 Lasek John
100ΔShaw Robert W
101ΔBassett Arthur J
103ΔOwens Raymond J ◎
104ΔCooper Robert W ◎
ΔCooper Robert W Jr
ΔMcIntosh B A Mrs
105ΔSnow Alice L
107ΔSnow Mary D Mrs ◎
108ΔDownton Mildred L ◎
ΔGarland Francis T
Vacant
111ΔHanifin Irene E
112ΔHarrigan John J
113ΔPiccoli John A Jr ◎
114ΔCarter Freda M
ΔWallace Ruth E ◎
117 Vacant
118ΔLepper Oscar ◎
ΔLepper E P cartoonist
Parent Richard E
119 Augur Henry R
121ΔThayer Fred T ◎
123ΔGran Robert J
124ΔLynch John R ◎
126ΔWolfe John J
127ΔHurley Joseph A ◎
128ΔLaMotte Roy C ◎
129ΔBruton Agnes C Mrs
130ΔBaker Robert L
133ΔMason L H ◎
ΔWilson Charles
134ΔRoche Anna E Mrs ◎
137ΔHart Edward R
ΔHart L N Mrs ◎
140ΔDiekman Rolf J
ΔDelNegro Thomas E ◎
141ΔHanifin A L Mrs ◎
ΔShannon John L ◎
144ΔBorrner C G ◎
146ΔGilman Earl C
149 WESTFORD CIR crosses
157ΔEhrke Richard T
159ΔLynch Mary I Mrs ◎
163ΔHogan Cornelius J
165ΔClark F Mrs nurse
ΔClark John H ◎
167ΔTonello Frank J
168ΔMoreland Hubert K
169ΔFournier James A ◎
170ΔMoreland R C Mrs ◎
173ΔDillon Peter J ◎
174ΔNorman E A Mrs
175ΔTorrey Robert A
176ΔRunquist N E plumber ◎
179ΔPrince W H ◎
180ΔHuufer A E Mrs nurse
ΔHupfer Franklin O
181ΔIngham Bertha B Mrs
182ΔDriscoll Timothy P ◎
187ΔButtles Alan F
188ΔGarvey John P
189ΔBarrett Alice G
190ΔBryans Elliott M
193ΔVermeiren Remi
194ΔBenson Wayland P
195ΔWeidlich Kurt O ◎
196ΔShaw William ◎
197ΔRitchie E R Mrs
199ΔMasters Eva M Mrs ◎
200ΔSchulze Herman R ◎
203ΔMcIntyre K P ◎
204ΔFowler A L Mrs ◎
ΔEaton A W acct
205ΔO'Keefe Gerald A
208ΔStone George S Rev ◎
209ΔHall Frank A ◎

MASSASOIT fr 224 Carew N bey Montmorenci (Right odd) Zone 7
4Δ(1)Boudry E S Mrs
(2)Kriwkovitsch Ada Mrs
Δ(3)Beaugard Edmond E
(4)Walton Royal
(5)Lemay Lena Mrs
(6)Haley Raymond C
Δ(7)Peyman H F
8ΔJordan Gerald H
McNamee Harold E
Viens R G interior decorator
Bricket Nykolo
Keane William F
10ΔBooth Thomas E
ΔDziadzio A J
ΔLeBlanc F J
ΔRoberts M Mrs
ΔBooth Georgianna Mrs
ΔTaylor Thomas T
15ΔGalarneau George L
17ΔGorham Irving F ◎
18ΔAshe Daniel J ◎
24 Foote Quentin H ◎
27ΔKosinski Martin S ◎
29ΔDillon W A Mrs ◎
ΔTate William J Jr
30ΔDineen George E ◎
34ΔBurns William A
36ΔTate Margaret K ◎
37ΔKlinakis Antonio ◎
ΔKlinakis Paul A
42ΔDoyle James M ◎
45ΔDevine William T
ΔZguro Louis G ◎
48ΔTourajoglou J E ◎
51 MASSASOIT PL begins
52ΔParzych F M ◎
ΔParzych Walter ◎
53ΔMurphy A M Mrs
55ΔBabalis Andrew C
ΔGiannini Ambrogio
56ΔFitzpatrick J H ◎
60ΔTighe Dennis ◎
61 Hebrew Institute
ΔBlacker Samuel
ΔGoldblatt S H
62ΔBeaudreau Dewey T
65ΔGoodsell Buel P
ΔKaloroumski Peter J
67ΔRousakis Asimo Mrs ◎
68ΔFournier Roland R
Cohn Lucie Mrs
70ΔCzerniak Edward A ◎
Wing Jason F
73 Prairie Alphonse Y
ΔFisher Sadie Mrs
74ΔHersh Samuel J
75 Young James E ◎
76ΔLaBelle Leo P ◎
80ΔGould James J
Horowitz Samuel
ΔSwift Marshall E
82 Greene Hugh W
Rosenkrantz Jordan
84ΔHorowitz Bernard ◎
85 PROSPECT ST crosses
92ΔHoward John J
100ΔPrairie Charles
ΔSadler Hyman ◎
ΔBortnick Walter W
103ΔMcCarthy P R
105ΔMaloney N Mrs ◎
106ΔGoldberg Sarah Mrs ◎
ΔDorr Anne L Mrs
112ΔGoldberg L E junk
113ΔLevine Mollie Mrs ◎
ΔWebber Isaac
114ΔManser William E
ΔFerreira Manuel S
116ΔWeinberg Philip
117ΔGoldstein Henry S ◎
118ΔBurres W H ◎
ΔBlock Simon ◎
119ΔGoldstein E M Mrs ◎
120ΔLieberman Nathan ◎
Goggin Edward D
122ΔLieberman William
125ΔBlake Jack ◎
ΔHitas Lena Mrs
128ΔSmith George H
ΔSmith George H Jr
Vacant
129ΔSosnowich Peter ◎
ΔSharon Kenneth W
133ΔHerschuk Basil
ΔOlifiruk Kalistra ◎
134 DeGray Edgar W ◎
ΔWebb Gerald C
135ΔDrennan May A
ΔSheehan M H Mrs ◎
138 Dagenais Francis L
140 Croteau H M Mrs ◎
143 Lavine G Mrs ◎
Filipov Alexander
146ΔMcGreal John R
ΔJones William J Jr ◎
149ΔDoane John ◎
Gozzit George
153 LEXINGTON ST crosses
157ΔLeffingwell A T
ΔCarroll Leonard F
165ΔBourdeau Blanche A
ΔDashevsky L Mrs
166ΔBannon Mary E ◎
168ΔBannon Richard J
170ΔGelinas George J ◎
171ΔBousquet Louis
ΔCourteau A H ◎
ΔGarrett Robert W
174ΔAvondo E G Mrs ◎
175ΔJenness Raymond A
ΔPappas Theodore A ◎
176 Rainville Gilbert
179ΔChernick Sidney H
181ΔChernick Reuben M ◎
182ΔEllis William B ◎
185ΔLanders James J ◎
186 MONTMORENCI ST ends
187ΔMochrie John D
189ΔMeyer Joseph
191ΔAlpert A Mrs ◎
194 Trudell Bruno A ◎
197ΔSmall Joseph N ◎
ΔOkun Sol
198ΔDeGray Edmond J ◎
201 Ruel Gerald L ◎

MASSASOIT PL fr 51 Massasoit NE to 22 Bartlett (Right odd) Zone 7
9ΔGriffin John J ◎
Reardon C F Mrs
11ΔDillon John F
13 Moran A M Mrs
ΔMahoney Patrick J
14ΔBaldyga E P
ΔGoldband A Mrs ◎
15ΔDauplaise John P
16ΔEvans Thomas D
17ΔDaunis George A
18ΔFedorowicz Edward W
ΔWaskiel Erwin C
19ΔDaunais Yvonne D Mrs ◎
Carney Donald J
20ΔKleczek Matthew R ◎
21ΔRyan K A Mrs ◎
22 Belanger Raymond C
ΔPlisko Alexander
23ΔRyan John M
24 Asselin Normand L
25ΔKennedy Thomas J ◎
ΔShea James F
26ΔAudette Ernest J
ΔAudette Lionel J
27ΔCarney Michael T
28ΔAudette Rita M ◎

MASSRECO fr 328 Boston rd N bey Bay (Right odd) Zone 9
14ΔMassreco Street Fire Station
ΔPump Co No 16
22ΔArel Hector J ◎
27ΔSullivan Joseph W ◎
28ΔPelczar John ◎
38ΔLanier Wilfred J ◎
41 BAY ST crosses
57ΔHinkley Leo T ◎
60ΔRiendeau A O ◎
69ΔAngotti Attilio ◎
72ΔTenan Douglas E ◎
ΔTenan I R Mrs nurse
75ΔCapaccio Carl M ◎
78ΔBurati Albert G ◎
81ΔBecker John H ◎
86ΔRiley Michael C
87ΔMulholland G H ◎
92 Ahmed Alexander
93ΔJones Gilbert D ◎
98ΔNormandin W A ◎
99ΔLucia Pietro ◎
106ΔKaplinger Harlan Jr ◎
107ΔHarrison Arthur E ◎
113ΔO'Connor James J ◎
114ΔLampiasi Ciro J ◎
119ΔBrunton Flora E Mrs ◎
120ΔJones Franklin C ◎

MATTOON fr 99 Chestnut E to 9 Salem (Right odd) Zone 5
5ΔJacobs C M lwyr
ΔBoyce F E Mrs furn rms
ΔBoyce Eugene A ◎
6 Royce Superior Laundry
7 Hastings B H furn rms ◎
9ΔHayes Gertrude L Mrs
10ΔLouis' Delicatessen
11ΔRinaldi C R furn rms ◎
11½ΔSovinski J D Mrs ◎
12-20ΔKimball The apts
12Δ(9)Murray A M Mrs
(10)Fairbanks C R Mrs
Δ(19)Beauchemin H J
Δ(20)Hanifin Ruth C Mrs
Δ(29)Carpenter Robert
Δ(30)Chaput Blanche M
Δ(39)Mitchell Barbara A
(40)Suprenant Gloria
14 Kimball The apts
(7)Vacant
Δ(8)Kutner Albert
Δ(17)Lee Harry
Δ(18)Shambo R H
(27)Mack Mary C Mrs
Δ(28)Cyran Mitchell J
Δ(37)Gosselin Louis J
Δ(38)Fredericko Marie S
15ΔDennis M C Mrs furn rms
ΔDennis Joseph H ◎
16 Kimball The apts
(5)Hitt Donald
Δ(6)Cole Mabel F
(15)Fitzgerald Anna
(16) Higgins Ronald
(25)Porter W R
(26)Farr Wilfred F
(35)O'Brien C C Mrs
Δ(36)Hevey Robert E
17-19ΔFerioli F M Mrs furn rms ◎
18 Kimball The apts
Δ(3)Derrick E J Mrs
Δ(4)Meleady Mary Mrs
Δ(13)Jones M A Mrs
Δ(14)Lucek Edwin J
Δ(22)Mesick Elizabeth D
Δ(23)Brogan J J Jr
(33)Fuller Edward J
Δ(34)Farmer Mary A
19ΔFerioli Louis ◎
20 Kimball The apts
Garvey Daniel M
(1)Connors Mary
(2)Steinbrenner Pauline Mrs
Δ(11)Wentzel Jacob H
(12)Boothe Dorothy
(21)Nilan Helen E
(22)VanWyck Emily E
(32)Tenney Ruth Mrs
Δ(33)Higgins Robert
24 Heff Leroy
Berretto Agnes Michael
Vacant
25ΔRinaldi C R furn rms
26ΔNelson S Mrs furn rms
27ΔBrassard Henry
28ΔAshford Rolin U
ΔAshford M E Mrs furn rms
29ΔNelson S Mrs furn rms ◎
30ΔBalboni J L furn rms ◎
31ΔLennon W J ◎
Lennon M E Mrs furn rms
Smith E James
33ΔGermaine Victor C ◎
34ΔPayne Donald
Brown L interior decorator
Vacant
ΔO'Brien Stephen A
35ΔWelden M E Mrs furn rms
36ΔMarketos J furn rms
41 Dinapoli J D furn rms
42-44ΔDufault C J furn rms
43 Gnieda Baldina Mrs
Erdely Ralph G
Vacant
45-47ΔSasseville M E Mrs furn rms
50 Vacant
52ΔCobleigh H M Mrs furn rms

MAX fr 60 Sunnybrook dr N to 72 Sonia Zone 9
10 WRENWOOD ST crosses
22 RAVENWOOD ST crosses

MAXWELL PL fr 29 Winton W to dead end Zone 8
8ΔHandy Arthur A ◎
15ΔDudley Virginia C Mrs ◎
16 Dunn Kieran L ◎

MAYBROOK RD fr 2350 Wilbraham rd N to 348 Dutchess Zone 9
19ΔEkengren Roy C ◎
ΔEkengren H K Mrs nurse
20ΔPage Victor P
29ΔSlater Milton R ◎
30ΔHunt Charles S ◎
39ΔLaRoche Joseph A ◎
40ΔParent John C ◎
49ΔWare Ridgely P ◎
50ΔBurke Anna P Mrs ◎
61ΔDickson Robert M ◎
62ΔMenzel Herbert W ◎

MAYFAIR AV fr 432 Carew NW bey Chapin ter to 25 Cornwall (Right odd) Zone 4
14ΔSchnider Jacob ◎
19ΔPetluck Harold
24ΔKelliher Harold M ◎
25ΔMorrissey Kathryn C ◎
29ΔCraig Robert L ◎
30ΔFriedlander Louis ◎
35ΔHanos Harry E ◎
41ΔDrake Mary M Mrs ◎
49ΔMcCleary C T Mrs ◎
55 LEXINGTON ST rebegins
59ΔJacobson Jerome H
61ΔSteinberg Harry ◎
65ΔTevelow T Mrs ◎
67ΔCoe Walter C
68 LaFaille Eugene W ◎
71ΔO'Brien Joseph A ◎
73ΔSalk Albert N
74ΔCoyle James F ◎
77ΔGreenberg Irving ◎
ΔHogan James J Jr
78ΔKelly Martin F ◎
83ΔGamble Raymond W ◎
84ΔProvost Raymond F
85ΔHebert Dora P Mrs
94ΔPayette Leo N
99 CHAPIN TER crosses
115ΔMarinake Charles J
120ΔKalman Morris H ◎
123ΔRosenfield George ◎
126ΔWedworth Wilson M ◎
131ΔBahilly C J Jr ◎
132 Grymkowski Edward
139ΔShea Philip R ◎
140ΔBegley Michael E ◎
145ΔPisarczyk Eugene A ◎
146ΔSchiller Allan ◎
152ΔRowe Walter ◎
153ΔCallahan James D
159ΔDuteau Lawrence D ◎
160ΔWilliams A D ◎

MAYFIELD fr 260 Dwight rd W to 205 Hartwick Zone 8
5ΔWilson James J ◎
8ΔCooney William H ◎
16ΔSteinberg Herman J ◎
19ΔSuprenant B A ◎
22ΔRyan Charles V Jr ◎
30ΔSalmen Alfred W ◎
35ΔCheney Arthur J ◎
36ΔWessler Myron ◎
41ΔBabian Leo ◎
44ΔTaft Mellens W Jr ◎
49ΔMaddalena Arthur P ◎
51 COOPER ST crosses
71ΔWebber John S ◎
74ΔKeleher John L ◎
79ΔBaxter Donald A ◎
86ΔWalthers Alvin S ◎
87ΔHibbard Nelson R ◎
96ΔRaleigh Edward A ◎
97 Dever Robert P ◎
105ΔGoodman Saul ◎
106 Mulholland Richard I ◎

MAYFLOWER RD fr 80 Plumtree rd N bey Roanoke rd to 165 Surrey rd Zone 8
18ΔRichards William R ◎
22ΔBussolari W J ◎
25ΔMcCarthy John J ◎
28ΔHitchcock Leon P ◎
30 ROCKLAND TER begins
34ΔCarlson Harry G ●
35ΔBacon F C Jr photographer ◎
41 Vacant
47ΔDetka John ◎
50ΔCooley Sidney M ◎
53ΔHafka L H ◎
59ΔHirsch L V Mrs ◎
65ΔWhite Thomas W ◎
66ΔDexter Richard H ◎
70ΔTroy John J Jr ◎
71ΔStevens Ralph C ●
77 White Robert C ◎
78ΔCollins Ernest L ◎
83ΔCarnes Laurence F ◎
84ΔCaron Lester T ◎
89ΔGray Nelson B ◎
90ΔGreelnard George L ◎
95ΔToomey John S ◎
96ΔBriotto Vincent A
101ΔToomey Robert E ◎
106ΔGodfrey Robert L ◎
107ΔLevine Irving H ◎
111ΔStaples Kenneth M ◎
112ΔRich Earlon L ◎
125 ROANOKE RD crosses
139ΔGray James A ◎
140ΔBurland William E
147ΔVann Bruce M ◎
148ΔKelly Bernard P ◎
154ΔStratton Willard E ◎
ΔStratton E B nurse
155ΔNaglieri Michael J ◎
161ΔMcCombe James P ◎
162ΔHuckins Harry S ◎
169ΔNadle James P ◎
170ΔWheeler Ralph L ◎

MAYNARD fr 1048 State N to 71½ Acorn (Right odd) Zone 9
9 Lucey John J
10 Hickok H B Mrs
11ΔYenian Albert N
ΔHalkerston McKenzie
12ΔWiemer Frank
ΔAntico Joseph
15 Vacant
16ΔMoriarty Thomas J ◎
17ΔKennedy Richard J
ΔPervere Francis J
19ΔQuinn Philip J
20ΔWhyte Benjamin B ◎
21ΔGaudette A M Mrs
Ackley Frederick E
22ΔWhalen John W
25 Lyons Timothy
ΔConnors John J
26ΔKorsak Demetrius ◎
27 Gilbert Victor B
28 Cholewa Joseph
29ΔGilbert Sidney ◎
32ΔLee Helen L Mrs ◎
35ΔDonabed Elias M ◎
36 Vacant
37ΔAharonian L C
38ΔSanders William C ◎
39ΔHarris William C
ΔHauff Evelyn Mrs ◎
Hauff William F
ΔLever Athur E
40 Brittain E W Jr
42 Vacant
44ΔRoccisano D J ●
45 Curtis Walter L
Nicoll Robert C

Maynard—continued
△Hanzel Theodore F
Breton Roland G
46△Douglas Russell H
49△Brown John J
50△Serra Caesar J
△Colapinto Daniel P
51△McCarthy M J Mrs ◎
△Quinn Edward J
52△Buoniconti Joseph ◎
53△Wilkins D E Mrs ◎
55 O'Connor John F
△Laventure D A Mrs
56△Krupke Emil O ◎
58△Boyd Louie J
59△Champlin George E
△Corsi Peter J ◎
Fratini Albert P
Root Walter
62 Prentice Jessie M Mrs
64 Vacant
65 McSwain Bobby L
△Gilpatrick L C
△Partridge William F
△Robator Leonard M
66△Buske George L
68△Belmore Mary Mrs
Kenney Walter B
69 Gregoire Delving
Oliver Howard P
△O'Day Mary J Mrs
Reddick William F
70△Eno Joseph J
71△Priest Stuart R
72△Rackliffe Claudius W
Vacant
73△White James J ●
76△Johnson Carl G
78△Krupke Herman W ◎
△Thompson Thomas H
81 SHATTUCK ST crosses
85△Jones Edward M ●
86 Marketos George L
88 Noonan James H
89△Jahn Arthur E ◎
90△Rancitelli John A ◎
92△Campbell Murdo
95△Sylvester Earl A ◎
96 Vacant
98△Raschilla Michael ◎
99△Sylvester Jeryme A ●
105 GARDEN ST begins
106△Farrar S P ●
108△Long John J
111△Conley Maude L Mrs ●
112△Topolski Frank J
△Valliere Edward J
△Buckley John J
Vacant
△Boisvert Sylvio J
△Walsh George
113△Lynch M C Mrs
115△McElwain Robert H
116△DeLorme Robert A ◎
118△Murray L Mrs
119△Shea John E
120△Artioli A & Sons carps
△Artioli Louis S ●
121△Waniga J M
122 Brus August R
125△Bowler Patrick T ◎
126△Dunbar G S
Wade H L nurse
127△Taft R L painter
128△Adams Louis C
132△Bowen A M Jr ●
135△Dudley A E Mrs ●
136△Miner W Harold ●
139△Brody James C ◎
140 Vacant
141△Hickok Henry E
145△Miner G O Mrs ◎
△Othote Rosanna Mrs ◎
Vacant
146△Maynard Walter J ●
149 Manzi Dominick M
151 McNally James A
152 Blais William J ◎
155 LARCH LA begins
156△Urquhart Adam ◎
159△Hayden Byron P ●
160△Choux Ferdinand L J ◎
163△Savoy Harold F ●
164△Healey Charles A ●
165△Blood Walter E
169△Blair James E
170△Erlanson N A
171△Oski James B
172△Christofferson E A
173△Benedetti Guiseppi S ◎
174△Josefek Joseph F
175△Oski James J
176△Josefek Joseph E ◎
182△Ellis William ◎
183△Marsili Anna Mrs ◎
185△Marsili Bruno J ◎
186 Hewins Henry A ◎
189△Weiss John C ◎
191 Szczepanek M I
192△Bly William J ◎
193 Blair James E Jr
195 Vacant
196 Graham Thomas W ◎
200△Giard Lawrence E ◎

MAYO fr 539 Carew SE (Left odd) Zone 4
15△Nestor C V Mrs ●
17 Christie Peter A
19△Discenza Michael L ◎
21△Antiles Abner ◎
23 Missett Robert G
25△Ryan Michael J ●

MAZARIN (Indian Orchard) fr 53 Decatur S to 295 Moxon (Right even)
14△Palmer Roland E
16△Derstopanian H Mrs ◎
20△Szczebak Peter
22 Janigian Mugurdich ◎
24△Provost Peter H ●
26 Provost John H
27 Vacant
29△Minney Louis T ◎
30 Duquette A M Mrs ●
31△Asselin Alma M Mrs ◎
33△Jerome Anna R Mrs ●
34△Assarian Victor A ◎
36△Keleher Roger L
41 Aykanian A A
43△Tanelian Nishan ●
44△Setian Aravag Mrs ◎
46 Maynard Harry J
47△Adamczyk Edward S ◎
50△McLeish Edward H
52△Collins Charles E
53 Wolnik Walter M ●
58△Longey Graydon M
59 LaPlume Aimable ◎
63 GOODWIN ST crosses
83△Albert Michael J ●
84△Lichwala Joseph M
△Lichwala John F
85△Sroka John ●
99 Burda Alice P Mrs ◎
111△Frennier John L ◎
140 Vacant
186 Smola Tadeusz J ●
199 BRIGGS AV crosses
206 Merigian Nishan M ●

MC BRIDE fr 255 Nottingham NE to 140 Middle Zone 4
11△Giroux Joseph L ◎
17 Vacant
23△Lamborghini Frank T ◎
27 Vacant
28△Mori Audero A ◎
32 Vacant

MC KNIGHT fr 109 Sherman E to 96 Girard av (Right odd) Zone 9
12△Thaxton William C ◎
21△Parish C W ●
22△Henderson Robert T ◎
23 CATHARINE ST crosses
28△Brown Wayne J ◎
33△Hines Henderson ◎
Thraster Harmon
37△Ross Theodore R ◎
41△St Amour Ernest E ◎
42△Gillylan Vester
45△Bartlett Rena P Mrs ●
45½ BOWLES ST crosses
46△Wolcott Alfred L ●
46½ Spann Fred
47△Hart Thomas J ◎
53△Matthews Walter T ◎
57△Beaman Elbert ◎
59△Farrar M Thomas
Sullivan Bobbie G
61△Fullard Sam
63△Stanley Charles E ◎
Vacant
67 MARION ST crosses
71△Faniel Louis ◎
△Curry James L
75△Russo Italo
77△Russo Nina Mrs ◎
80 GIRARD AV ends

MEADOW (Indian Orchard) fr 23 Goodwin W to dead end
— NAGLE ST ends
46 Jaskolka Edward J
125 Scanlon William J

MEADOWBROOK RD fr S of Oak Hollow rd N and E to dead end Zone 8
— Vacant
6△Gauthier E G builder ◎
16△Shooner Bruno D ◎
26△Maher George F ◎
27△Gauthier Raymond E ◎
34△Aslan Anton ◎
43△Harvard William J ◎
44△Gromacki Alec K ◎
53 Vacant
54△Kelly James A Jr ◎
63 Giannini Joseph J ◎
64 Vacant
73 Vacant
74△Houlihan James D ◎
83 LeFebvre Paul L ◎
84△Barlow Richard W ◎
91 OAK HOLLOW RD crosses
111△Ruckdeschel Richard M ◎
123△Gagne Roland W ◎
135△Lucier Rene G ◎
136 Stomske Edward P ◎

MEADOWLARK LA fr N Brook rd N to Moss rd Zone 9
— Vacant
— Vacant
— Vacant
— Vacant
— Vacant
— Vacant
— Vacant
— Vacant
— Vacant
— Vacant
— Vacant
— NORTHWAY PL ends
— Vacant
— Vacant
— Vacant
82 Thibodeau Melvin R ◎
— Vacant
— Vacant
— Vacant

MECHANIC fr 1270 Columbus av SW (Right even) Zone 5

MEDFORD fr 2902 Main W to 143 Birnie av (Right even) Zone 7
7 Gagne Rena C
11 Stebens Arthur J
14△Baacke George R ●
△Houghton Angie P Mrs
Winterle K Mrs
15 Begin Camille J ◎
17△Tetreault Lionel H
18△Boulerice D Mrs
19△Tetreault H C ◎
20 Boulerice E J ◎
Vacant
21 Labonte Urbain J ◎
Vacant
22△Lebeau Adelard J
Labonte Rolland D
24△Robillard N N ◎
27△Latourneau H P
28△Paterakis Peter ◎
29△St Martin Rene E ◎
31△Pepin Norman A ◎
32 Vacant
33 Laquerre Lionel
Petersohn Elsie
34△Deshaies J A ◎
35△Dupre Joseph D ◎
36△Filiault Abia J ◎
Morris Edward N
Morris S E Mrs nurse
37△LaMontagne G A
△Gagnon Adelard F
38△Citron William C
△Greene George C
41△St Cyr Ronald E
42△Stambovsky Nathan ●
43△Fennessey E J ◎
Balleul Raymond A
44 Driscoll George W
Hutt Israel
45△Nygren Agnes Mrs
46△LaLiberte Alphonse
47△Clemons H H
Dion Eleanor E Mrs
48△Boucher Norman E ◎
△Lavoie Hervey E
49 Lewis Edgar J
50 Chewning John H ◎
51△Savoy Arthur J
△Savoy Anthony J
52△Rabinovitz Louis
54△Carozi John E
△Kirsner Isadore
55△Liberman J I ◎
56△Asselin Armand R ◎
57 Costa Edward
△Jones William J
60△McKenna Francis J
Herrick David J
△Pierce James E
Filiault Raymond P
△Moriarty John J
Vacant

MELBA fr 1720 Wilbraham rd NW to 95 Burns av Zone 9
12△Bergeron George ◎
21△Kulungian Matthew ◎
22 LaFleche Earl L ◎
30△Bransford Gordon R ◎
31△Bachand Rene H ◎
37△Graham William J ◎
38△Kulig John ◎
46△Kwiatkowski Frederick J ◎
54△Conti Salvatore A ◎
55 FRANK ST ends
59△Candido Louis J ◎
62△Cleary Isabelle V Mrs ◎
67△Moran Daniel J Jr ◎
70△Brooks George E ◎
75△Stockhamer Norman N ◎
78△Kinney William G ◎
81△Munsell Anthony H ◎
86△Seip Earl K ◎
89△Loyd Lewin E ◎
94△Gallagher Raymond ◎
97△Stoltz Emil W
102△Naylor Ralph W ◎

MELBOURNE fr 315 Armory NE to dead end (Right odd) Zone 4
9△Haddican H E Mrs ◎
13△Kondret Joseph D ●
14△Hurley B C Mrs ●
15△Kondret Sophia A Mrs
16 Govoni Guido J
19 Shea Andrew J
20△Niemczyk W I
21△Sheehan E J ◎
23 Frigon Lionel L
24△Fitzgerald N H Mrs ◎
25△Sullivan Thomas F ◎
26△Hoare Joseph
29△Sokolowski Raymond ◎
30△Fournier Leo T ◎
31△LaPalm William J
32△Parks Henry C
33△O'Connor John ◎
34△Curley Thomas S
35△Fitzgerald Patrick J
36△Moore Allen G ◎
39 Bongiovanni Ferdinand ◎
40△Wrona Frank J ◎
41△Twining L H Jr
42△Miezejewski Ignacy
43△Landers Edward W
44△Kennedy William B
45△Conniff Francis X
46△Sheehan Thomas F ◎

MELHA AV fr 482 Carew N to 56 Colfax (Right odd) Zone 4
18△Giordano Frank X
24△Cecchini L F ●
30△Scanlon Anna T ●
38△Granfield John J ●
42△Neary Alice M ◎
43△Kearns Richard D
45△O'Connor Dorothy M ◎
46△Schwartz Samuel J ◎
49△Solin William
50△Engelson Abraham
51△Levine Barnett ●
52△Pavloglou Ignatius ◎
55 LEXINGTON ST crosses
61△Franklin G D Jr ◎
62△Lavin David B ◎
63△Turner Thorley E
64△Dowd Anna Mrs
△Zakarian E C
67△Lodi Joseph A ◎
68△Chaitovsky Kalman ◎
70△Simkovic Alois
71△Kallin Ralph ●
72△Jackson James A
73△Cinis Alex
74△Elia Evan T ◎
75△Perler Samuel J
77△Pomerantz Dora Mrs ◎
78△Shedletsky Abraham
80△Herman Morris ●
81△Weinberg Joseph
82△Mackler M junk ◎
83△Paushter Harry ●
84△Goldman Morris
87 THAMES ST begins
88△McKenna John J ◎
90△Yezewski Walter S
93△Weiner Joseph ●
95△Milstein R Mrs ◎
97△Mannix Anna C
98△Lepowe Estelle G Mrs ◎
99 Coombs Frank E ●
100 Vacant
102△Cohen Harry M ●
103△Burstein Meyer J ◎
104 Vacant
105△Burstein Rubin M ●
109△O'Connor Edward J
110△Slonim Samuel ●
111△Smyth B T J lwyr ◎
115 CHAPIN TER crosses
120△Kablotsky Abraham ●
121△Geller Shirley Mrs ◎
122△Sosin Mildred
126△McCarthy Jerome F ◎
127△Heafitz Walter ●
132△Callahan Thomas P ●
133△Grimaldi Peter T ◎
136△Gootzit Phillip ◎
142△Winer Nathan ●
146△Bellas E A ●
147 COLFAX ST ends

MELLON fr 78 Piedmont SW to 67 Biella Zone 4
— Vacant

MELROSE fr 413 Walnut E to 408 Eastern av Zone 9
9 (1)McQuade M R Mrs
(2)Amazeen Delmer T
(3)Phaneuf Leo J
△(4)Durkee C W
(5)Vacant
(6)Vacant
10 Thompson Ivrie
12△Brown Margaret Mrs
15△(7)Vecchiarelli D A
△(8)Hadden E R Mrs
(9)Picano Leonard
(10)Smith Norman
△(11)Vecchiarelli J P
(12)Vacant
16△Schauer Walter W ◎
Schauer M K nurse
16½ Bruno Elena
24△Elia Anna Mrs ◎
32 Bresseaio Marie E Mrs
34 Hiller Hedrig Mrs
38△Hutchings Robert B ◎
42△Cardamone Gaetano ◎
46△Morneau David P ◎
53△Walpurgis A K Mrs ◎
63△Gentile A M Mrs ◎
65 Siegiel Harriet N Mrs
△Cuddy Mary J Mrs
66△Fredey Catherine M Mrs ◎
△Fredey M C nurse ◎
67 Marino Carlo J
69△Bruno Rocco V
72 Bennett Frank M
△Emery Willard T
73△Petrangelo Frank ◎
75△DeAngelo Frank B
76△Santaniello A S ◎
77△Brueno Levi J
79△Brueno Leo W ◎
80△Chisholm E O Mrs ◎
85△Brown Henry B ◎
86△Carmel Lawrence E ◎
88 Vacant
89△Burt Smith M ◎
90 Vacant
92 Vacant
93△Williams Luke E
95 Vacant
96△Commisso Domenick ◎
△Denucci Angelo G
99 Vacant
100 Tyler John R
Caron Lucian J
Call Alice L Mrs
△Palmer Edward
St Onge Joseph T
△Sullivan Clifford D

MELTZER fr 89 Elmwood SE to 88 York Zone 5
61 ELMWOOD ST ends
69△Gulluni Antonio ◎
73△Lacroix Joseph F ◎

MELVILLE fr 814 St James av W to 137 Savoy av (Right even) Zone 4
12△Zagula Stanley G ◎
18△Gair Ernest A ◎
19△Bushya Paul ◎
28△Fuller Leon L ◎
29△Longtine E J ◎
38△Goyette Charles A ◎
43△Randall F R ◎
44△Allen B F Mrs ◎
47△Hale Everett P ◎
50△Kendall Daniel J ◎
54△Fritz Fred A ◎
57△Dufault Alfred E ◎
60△Evans Harry W ◎
67△Klaus Theodore H
72△McDonald W R ◎
78△Spaulding P R ◎
79△Haggerty James ◎
83△Meaney Frank W ◎
87△Accorsi Imelde Mrs ◎
88△Bulger John I
90△Goessling T R trucking
93△Dewey Lloyd F ◎
94△Long Hayden
96△Lazarz Stanley A ◎
101△Stockerl Joseph ◎
104△Colucci Santo ◎
110△Gould Percy J ◎
114△Prescher Max H ◎
119 Deutsch Anna P Mrs ◎
123 Vacant
124△Pasteris Frank ◎
130△Black Daniel L ◎
133△Lloyd Axtell A ◎

Melville—continued
143ΔBurns John R ◎
148ΔHackett Charles W ◎
149ΔGow James R ◎
155 MERRIMAC AV crosses

MEMORIAL SQUARE bounded by Main and Plainfield

MEREDITH fr 722 Belmont av S to 80 Washington (Right even) Zone 8
5ΔPederzoli E A
ΔChoyke James E
6ΔMcCarthy C J
ΔGagnon Robert J
7ΔSwanson Charles L
8ΔStewart Donald
14 McKenna Dennis ◎
15ΔLevi Herbert ◎
19ΔBaker Elmer F ◎
20ΔFisher John G ◎
24ΔWerman Robert R ◎
25ΔJefferson Ruby E ◎
28ΔFinnerty K H Mrs beauty shop ◎
29ΔHiggins Nellie T Mrs ◎
34ΔConsolmagno Jerome ◎
35ΔSmith Theodore A
38ΔSapia Louis J ◎
39ΔDilley Wendell W ◎
44ΔKelleher William P ◎
45ΔAuth Gerald L ◎
48ΔPage Stanley J ◎
49ΔNeigher Manuel A ◎
54ΔKatz Paul M
55 Shurman Harry G ◎
58ΔHall Edward F ◎
59ΔAlbert Irving
64ΔSmith David H ◎
65ΔPottern Alvin R
68ΔBowker James E ◎
71ΔZerwitz Francis A ◎
74ΔHollis Laurier M ◎

MERIDA fr 33 Corona av E to 296 El Paso (Right even) Zone 4
9ΔGraff J T Mrs ◎
10ΔThompson Daniel C ◎
11ΔGalanis Theodore ◎
15ΔBulger M A Mrs ◎
16ΔJohnston Carrie E Mrs ◎
22ΔJohnson Charles F ◎
23ΔBurnham Helen H Mrs ◎
24ΔBisi Angelo P ◎
35 ST JAMES AV crosses
41ΔO'Brien Esther M Mrs ◎
46ΔMagistri I J ◎
49ΔPminoudakis Peter ◎
50ΔPratt Leonel A ◎
56ΔMoore George J ◎
59 Vacant
60ΔDemchuck Carl E
62ΔSifakes Theresa Mrs ◎
65ΔRobarge Leopold L ◎
69ΔForsey Isaac K ◎
70ΔHoule Albert M ◎
75ΔGormbley James T ◎
76ΔHeyl Charles H ◎
79ΔRandall Tyler C ◎
80ΔPyne Richard H ◎
86ΔLegrand Wilfred F ◎
86ΔFontaine Norman V ◎
89ΔMorin Charles ◎
90ΔXenakis Arthur ◎
95ΔMarceux Richard A ◎
96ΔConway Francis J ◎
99ΔHaley George C ◎
100ΔGebbie John H ◎
105ΔMaroney Donald F ◎
106ΔJennison Philip ◎
109 Malinowski C S ◎
110ΔWhite William H ◎
115ΔMears James B ◎
116ΔMoore James P ◎
120ΔEdwards Joseph L ◎
125ΔAgonis William M ◎
126ΔHitchcock Harold W ◎
126ΔHitchcock Harold W
130ΔMcAdam Harvey J ◎
134ΔGordon William F ◎
135ΔPickney Charles O

MERRICK AV fr 191 King S to 156 Lebanon (Right even) Zone 9
10ΔBlackmer Paul J ◎
15ΔPratt Margaret A Mrs ◎
16ΔBrightman E S Rev
18 Laster Annie L Mrs
ΔLaster Kenneth
19ΔColes Alphonso V ◎
ΔHarrison George B
24ΔJohnson Sofia A Mrs ◎
Vacant
25ΔShackley H E Mrs ◎
29ΔHayes Jessie Mrs ◎
Bowser Cora Mrs
Lyd Ruth D Mrs
30ΔEdmonds N M ◎

MERRILL RD fr 1251 Boston rd S bey Hamilton to 150 Grayson (Right even) Zone 9
19ΔRush Cleon D ◎
20ΔO'Connor James P ◎
23 Godaire Joseph L ◎
24 Richter Robert C ◎
28ΔWheeler Albert D ◎
29ΔDonahue Donald J ◎
33ΔReick Royal R ◎
34ΔTourtellotte H J ◎
39 Woodbury Hamilton W ◎
43ΔBrown William J ◎
53ΔRoscoe Raymond A ◎
65 HOPE ST crosses
75ΔAinsworth Dean F ◎
80ΔLang Arthur E ◎
86ΔRosner Henry F ◎
90ΔGasperini A L ◎
91ΔBeaudet Marcel L ◎
99ΔChaput Joseph A ◎
100ΔSilloway E M Mrs ◎
111ΔKeyes Lawrence E ◎
120ΔNickelson D A ◎
121ΔPalazzi Andrew J ◎
125 HAMILTON ST crosses
132 Blair Charles E ◎
139ΔHandfield Wilbur R ◎
142ΔBlair Harry J ◎

MERRIMAC AV fr 65 Nottingham NW to 1149 Carew (Right odd) Zone 4
14ΔDubord J O ◎
17 Geddis Leonard J ◎
18ΔCoughlin Roger W ◎
23ΔHoyt Harrison D ◎
24ΔPhillips George C ◎
27ΔLyons John J ◎
28ΔZeo Nicholas A ◎
34ΔCarozi George J ◎
35ΔWeldon Edward J ◎
37ΔGeorge Charles J ◎
38 Knapp L Mrs ◎
45ΔHaggerty Daniel J ◎
46ΔWalker William ◎
52ΔSkawski Frank ◎
56ΔPerry Alfred L Jr
57ΔHottin Ovalor R ◎
63ΔRowley C S Jr ◎
69ΔMcNulty Evelyn Mrs ◎
80ΔJenkins Richard E ◎
81ΔBedard Roland F ◎
85ΔMcKenzie E M Mrs ◎
88ΔNye Ernest ◎
90ΔBrown Ella B Mrs ◎
91ΔRispler Abraham ◎
98ΔSimpson Charles H ◎
99ΔDavis M L ◎
103ΔMcGowan T M Mrs ◎
107ΔBreveglierei George J ◎
111ΔHabin Theodore A ◎
112ΔKeegan William E ◎
117 CUFF AV begins
118ΔSexton Bernard V ◎
124ΔMagnani Paul A ◎
132ΔBellatore Joseph V ◎
139 MELVILLE ST crosses
142ΔO'Connor T J milk ◎
152 Panek John J ◎
157ΔWawrzyk J builder ◎
158ΔAlcorn Harry S
161 VICTORIA ST crosses
178ΔSymington John S ◎
181ΔFurlani Joseph ◎
182ΔMiner Charles H ◎
197ΔWorthington William J ◎
206ΔPearson N I ◎
211ΔRawle Richard S Jr ◎
212ΔCholniere Napoleon ◎
222ΔCarnall Frank H ◎
225ΔFlaherty Martin F ◎
228ΔAiken Thomas J ◎
238ΔDeMusis Arlene A
248ΔVasso Joseph D ◎

MERRITT fr 51 Jasper E to 56 Ralph (Right odd) Zone 9
15ΔEgan William F ◎
16ΔSwadba A B Mrs ◎
21ΔGurski Walter J ◎
22ΔO'Dea Francis X ◎
30ΔSwadba Harry J ◎
35ΔRussell Conrad A ◎

MERWIN fr 3147 Main E to 826 Chestnut (Right odd) Zone 7
11 Merwin The apts
ΔRemillard M A
ΔGaudet George E
ΔRenaud Eva M Mrs
ΔHamel Roger H
ΔLabarre Leonard L
ΔTousignant R A
16ΔRemillard H E ◎
ΔTheberge Leslie F
ΔZing Wilmot C
20ΔBranconnier Herman J ◎
21ΔDuquette J B
ΔPratt Clinton J
ΔMettey Harriet P Mrs ◎
22 Vacant
25ΔTurner R A Mrs nurse ◎
26 Jorgensen Robert C
27ΔLee Charles G
28ΔDeschenes Claire B Mrs ◎
31 Reilly William F
32ΔMcGillivray Lewis
33ΔMoriarty Catherine Mrs ◎
34ΔBailey Albert ◎
37ΔHamelin Norman A ◎
ΔProvost Joseph
38ΔBerard Carl G ◎
ΔFellows William H
41ΔGagnier S J ◎
42ΔLandry P J ◎
ΔBabineau Stanley L
Joly Jean A
47ΔYarmitzky Jacob ◎
49 Copeland Rose Mrs
51ΔWoods Robert J ◎

METHUEN fr 859 Boston rd S to 81 Jennings (Right even) Zone 9
9
22 Wojna Stanley ◎
25ΔMeunier Rosaire J
27ΔHarrington W J ◎
28ΔWillis Harold P ◎
42ΔMatatall Richard L ◎
45ΔDeCarli John L ◎
47ΔHoneywell Allen B
57ΔCombs Raymond C ◎
61ΔGelinas Ernest J ◎
62ΔDuchesne Mary Mrs ◎
67ΔPolastry Louis ◎
77ΔTassinari Joseph ◎
78ΔPaquette Hector R ◎
81ΔBalboni Raymond R ◎
82ΔSundquist G C
McFarlane R H ●
87ΔKelly Peter H ◎
88ΔFlanagan G P ◎
95ΔCone Francis J ◎
96ΔMaloni John J ◎
105ΔCoviello Ernest ◎
106 ANDOVER RD begins
111ΔCaracciolo F S ◎
115 Baribault Frank R ◎
125 Pasteris Leo J ◎
126 Regis Joseph ◎
135ΔMiller Clarence L ◎
142ΔPasteris Mary V Mrs ◎
146ΔFoster Erwin ◎
149ΔSheaffer Ralph G
155ΔWhite Edgar G ◎
166ΔDecker Earl C ◎
171ΔBrehart Wesley R ◎
206 WOODROW ST ends
220 JENNINGS ST ends

METZGER PL fr 29½ Spence N and NW to 44 Hicks Zone 4
3 Belmore Barbara A
15 Vacant
19 Vacant
24ΔStrange George J ◎
25ΔPaquette Arnold ◎
30 Vacant
33ΔThomas Christ ◎
41 Coughlin George J ◎
53 Vacant
56 Vacant

MICHIGAN (Indian Orchard) fr 1003 Berkshire av SE to 122 Lake dr (Right even)
14ΔOuellette V M Mrs ◎
17ΔFrank Lina Mrs ◎
18ΔCollings Albert ◎
21ΔLaFountain Donald A ◎
27ΔPalmer James A Jr ◎
28ΔGreensmith F H Jr ◎
33ΔAutino Joseph M ◎
38ΔDesnoyers George J
43ΔFerrero Anthony J ◎
48ΔAninger Robert J
53 Vacant
54ΔSampson James S ◎
60 Marceau Clarence R ◎
65ΔParylak Joseph W ◎
68 Dargis J Arthur
74ΔHembrow Guy G ◎
81ΔSmola Joseph F ◎
86 Swiecanski Fred E ◎

MICHON (Indian Orchard) fr 85 Albert av SW bey Farnham av
77 ALBERT AV ends
90ΔSheldon William C ◎
107 FARNHAM AV crosses
155ΔGallagher Alice F Mrs

MIDDLE fr 973 Carew SE to Ellen (Right odd) Zone 4
12ΔBalboni Joseph L ◎
15ΔKolinchik Isadore ◎
19ΔBarney John N ◎
22ΔFrechette G A ◎
23ΔGallant Philip C ◎
26 Catmadas Christos ◎
30ΔCalder Edwin G ◎
31ΔDecorie Clyde E ◎
35ΔBowen Joseph J ◎
36ΔCox Everett T ◎
39ΔWadleigh Charles A ◎
40ΔHeffernan M F ◎
47ΔBruno Thomas S ◎
50ΔMcGrath Robert E ◎
53 Vigliano Bartholomew ◎
55 WILSON ST crosses
89ΔWilbur Irving P ◎
90 Larrivee Joseph A ◎
96ΔPatenaude Wilfred ◎
100ΔReynolds Norman E ◎
105ΔGilman Cecil F ◎
140 MC BRIDE ST ends
200 ELLEN ST ends

MIDDLEBROOK DR fr 21 Pinebrook dr NE to S Branch pky Zone 9
16ΔTilton John W ◎
17ΔDiSanti Anthony ◎
26ΔBerman Eugene B ◎
27ΔBrandwene Bernard J ◎
36ΔHurwitz Irving W ◎
37ΔScott Donald R ◎
46ΔHirschhaut Gerald ◎
47ΔKatz George L ◎
56ΔCohen Joel R ◎
57ΔGoldstein Wesley A ◎
67 Snegg Sidney
68 Baskin Douglas M

MIDDLESEX fr 297 Wilbraham rd S to 480 Alden (Right even) Zone 9
14ΔBergeron J O ◎
15ΔBreen John F
Macaulay John ◎
Jendrysik Frank W
18ΔShaw Burpee E
19ΔDaigneault Roland
ΔSarle Sherwood V
Marra Lorena H Mrs
20ΔGeary Robert H
23ΔBaker Robert H ◎
24ΔAmbra John
ΔJones Sydney J R
ΔWaters Donald L
30ΔMcClelland William
31ΔRoberts Michael A ◎
Sullivan William F
35 Powell Clarence G
36ΔJahn Robert B ◎
41ΔO'Connor Dennis J Jr
ΔMorissey John W ◎
42 Perotta Albert W
45ΔDecker Maude E Mrs ◎
ΔFrank O Walter
46ΔGianfelice Mary T Mrs
48ΔYeager Thelma Mrs
ΔGianfelice James J ◎
50 Ayles Linwood A
51 Cratty Robert N
ΔMerriam Barbara R Mrs
55ΔBible John F
ΔBalzano Michael J
56 Walton Henry B ◎
58ΔFreeman A E
59ΔCollette Donald A
61ΔConstantino Michael A
62 Hindes Osborne D ◎
65ΔDonnelly Harold A ◎
67 Rose Ralph H
69ΔPasini Robert M
70ΔWhite Walter M ◎
71ΔGagnon Ernest L
72ΔMorton Norman L
73ΔNewcomb Lester S
75 Atkinson Thomas H
83 MARLBOROUGH ST crosses
93ΔVesce Antonio ◎
95ΔMartindale Julian T
ΔJones Robert F
96ΔBurati Raymond L ◎
98 O'Neil Harry
99ΔRae Charles J
100ΔBlake Roy F ◎
101ΔGibson James M ◎
102ΔChapman E P ◎
103ΔLeary Edwin J
104ΔPerkins Rubie M ◎
106 Jarvie James
107ΔConnelly Dennis F ◎
109 Gzimalowski E H Mrs
110ΔLandells Samuel K ◎
112ΔHockenberry Frank C
113ΔJohnson Carl J ◎
115ΔGalvin John F
116ΔWilliams Lloyd G
ΔSwenor F T ◎
119ΔSchortman M F Mrs ◎
121ΔHillier Mabel A
122ΔEgan T P ◎
ΔTravers Carrol F
125ΔHorhorouny Ara H ●
127ΔMartin Lewis B
128ΔHammarlof Carl J ◎
ΔHammarlof Carl R
131ΔO'Keefe James P
132ΔOliver R A Mrs
133ΔBuckley Cornelius ◎
134ΔStocks Charles E ◎
137ΔRichardson Philip A
139ΔHolt Clarence R Jr ◎
140ΔWrisley Francis K ◎
142ΔFavorite L O Mrs ◎
143ΔColby Edmund X
151ΔDougherty A F ◎
157 WESTFORD CIR crosses
163ΔPriebe Henry G
165ΔVibbert Dwight N
173ΔTroiano John ◎
175ΔL'Annunziata M P
181ΔBrown Harold V
183 Haskell Edwin N ◎
184ΔRoberts George C ◎
187ΔLamothe Ernest J
189ΔHuntington E C ◎
190ΔScott John H ◎
191ΔDeSanti Robert E
193ΔCass James E ◎
194ΔO'Neil Thomas J ◎
199ΔDavidson William H
200 MORTIMER ST ends
206ΔBonner George W ◎
207ΔRegan Gerald J ◎
210ΔRodenhizer Howard K ◎
216ΔStearns Donald A ◎
220ΔSteele Helen E
222ΔHebert R C ◎
223 BRISTOL ST ends
226 KING ST ends
232ΔNorton Elroy E ◎
236ΔBeatty Vernon G ◎
242ΔSpence William J ◎
246ΔArnold Samuel E ◎
254 BARNSTABLE ST begins
258ΔOakley Francis C ◎
261 NORFOLK ST ends
272ΔKeefe Clarence J ◎

MIDWAY (Indian Orchard) fr 57 Pemaquid E to 1062 Berkshire av
11ΔMeunier Leroy R ◎
14ΔDearborn Harry R ◎
17ΔChartier John L ◎
22 Jones Harry B
23ΔPhoenix Robert H ◎
28ΔStage Russell C ◎
29ΔBernier Roland G ◎
34ΔHellyar George J ◎
35ΔRobichaud Raymond P
40ΔWarren John H ◎
41ΔJacobs Marvin S ◎
46ΔGenander L K ◎
47ΔSkrabely John A ◎
50ΔJohnson Gilbert J ◎
53ΔBeaudry Willard S ◎
56ΔHarma George A ◎
59ΔCargel William J ◎
62ΔMekalian Michael ◎
65ΔTondera Stanley J ◎
66ΔStJacques E F ●
71ΔButcher William R ◎
72ΔRogers Abel E ◎
79ΔMarney Charles V ◎
84ΔMorrison Wendell E ◎
89ΔKramer Richard G ◎
90ΔAiken George H Jr ◎
94ΔEastman Anna M Mrs ◎

MILDRED AV fr 1011 Liberty E and NE bey Greaney to dead end Zone 4
109ΔLuszczewski John ◎
112 GREANEY ST ends
— Vacant
— Vacant

MILFORD fr 79 Farnsworth SE to 140 Park rd (Right even) Zone 7
9ΔLaquerre Evangeliste ◎
10ΔAntil George O
14 Blair Alphonse J
16ΔJurkowsky Adam C ◎
19ΔPoulopoulos P N produce ◎
27 ATHOL ST ends
30 LOS ANGELES ST ends
31 Curley J Raymond
33ΔFalbo Blase ◎
35ΔMoleski Theodore L
37 Vacant
41ΔMario Jose ◎
43ΔKelly Blanche C Mrs
45ΔBreton Ernest J ◎
47ΔFoy Henry J
51ΔMonat Mary V Mrs
52ΔBobala Stanley H ◎
53 Bobola Henry W ◎
57 DANA ST ends
58 VAN NESS ST ends
63 Linnemann G H ◎
70ΔRossini Raymond J ◎

Milford—continued
71△St Amand Paul L ◎
74△Forand Leroy J ◎
75△Shufeldt R B Mrs ◎
79△Charko John
86△McKinney Harry F ◎
89 UPTON ST ends
92△LaGasse Norman F ◎
95△Dionne Adrien F ◎
99△Paulhus Joseph A ◎
100△Malloch Colin B ◎
109△LaBrecque E D ◎
110△Martin Raymond L ◎

MILL fr 603½ Columbus av E to 502 Hancock (Right odd) Zone 8
11 MAIN ST crosses
15△Bay State Plumbing & Heating Co Inc
22 Gloster Francis J
△Marcil Albert J
24 Chambly The apts
△Oakes Louis N
△Benoit Oliver F
△Gatti Margaret J Mrs
△Benoit M C Mrs ◎
△Dubia Frank W
Richards Raymond
Washburn Stanley T
△LaClair Doris M Mrs
25△Hose Co No 6
△Hook and Ladder Co No 6
△Mancinelli B J
30△Marotta Albert J
△Keopel Lawrence J ◎
— Beaumier Square
38△General Baking Co Garage
41△Nikor Products Co photo equipment
41a O'Donnell Francis J Plating Shop Inc
43△National Scale Co repra
44 ZONE 5 ends
46 ZONE 8 begins
49 LOCUST ST crosses
55 FORT PLEASANT AV begins
57 BELMONT AV begins
64-74 George Daniel The apts
64△George Donald B
65 Vacant
66 George Daniel The apts
△Donnellan Thomas F
△Hyde J E photographer
△Lovenberg Albert M
△Broadhurst H B Mrs
△Bretta Edwin J
△Sisson Charles L
△Applebaum Jeanette Mrs
△Sistare Reginald W
70 George Daniel The apts
△McCarthy John J
△Ratner A cattle
△Moore Mary C
△Kolen Mary E Mrs
△Rodrigues Cecile A
△Snow Lillian M Mrs
△Mandrus George
Vacant
74 George Daniel The apts
△Lemoine L M L Mrs
△Page Algeron W
Gilman Ray E Jr
△Choiniere Alice E
△Greenberg Abraham
△Tuper Adeline P
△Mullaly John A
△Olshef William J
76 Marlboro The apts
△(1) Baker Marion J
(2) Angers Emile E
△(3) O'Connor Eugene W
△(4) Taylor Earle H
△(5) Burlingame L D
△(6) LaCroix Anthony R
(7) Shea John F
△(8) Sharman Austin E
86△St Cyr Joseph B
92△Burbank Theodore J ◎
97△Dunleavy J T ◎
103△Maloney Matthew J
105△Shub N Mrs fun rms
109△Springfield Waste Co
110△Chake J M photos
118 Vacant
115△Adams Robert W ◎
120△Stone Rest Home
△Stone Esther C Mrs ◎
127△Birnie Marvin C ◎
128△Kushner Jack B ◎
136△Richardson H M ◎
141 Raleigh Florence M Mrs
146△Collins E B Mrs ◎
149△Baker Irving D
156△Sommerfeld E H Rev
162 PINE ST ends
165△Howard George E ◎
175△Bellucci Reno G
184△United Fund Inc
△Council of Social Agencies
△Social Service Exchange
△Child & Family Service of Spfd Inc
△Jewish Social Service Bureau
△Mass Society for the Prevention of Cruelty to Children
184r Vacant
185 I O O F Amity Lodge
218 MAPLE ST ends
226△Hartmann G L Jr ◎
227△Gagliarducci Tony A & Sons landscape gardeners
228 Jenkins Albert J
231△Kelley Marie C Mrs
232△Pepin Maurice A
233 Fountaine Edith E Mrs
△Bykins Donald A
234△Donais Norman Z
Geoffrion Warren E
235 Union Narrow Fabric Corp
236△Sutton William
238△Bruce Annabelle
△Gagliarducci V J
Grossi Louis L
△Bjork S R Mrs
239△Feiner Chemical Mfg Co Inc
Brisk S H real est
240△Cooper Mary A Mrs
241 Vacant
246△Gagliarducci Anthony L
△Gagliarducci E D Mrs ◎
249 Aldrich Everett A
Christian Frederick W
251△Boisseau A V Mrs ◎
252 KNOX ST ends
253△Moll Jack F
255△Drake Frank E
△Salter H M Mrs
258△Cowles Walter P ◎
259△Waldron Floyd W
261△Montano Frank ◎
△Scamardella F M
263 Knight Robert R
265△Adams Maria E Mrs
Vacant
272△Yacovone Antonio ◎
278 CHERRY ST ends
281△Franklin Cleaners & Dyers
285△Hobby Train Center hobby shop
289△Mill Street Auto Body Co Inc repra
289½ Vacant store
291△Springfield Cleansing & Dyeing Co Inc
321 DICKINSON ST begins
323 ORANGE ST begins

MILL POND RD fr 31 Old Acres rd S to Mill Pond Zone 9
33△Myers Marcus C ◎
34△Holderness George C ◎
46△Corriveau W A dentist ◎

MILL RIVER LA fr 182 Main W (Left odd) Zone 5
—△Manufacturers' Pattern & Model Works
15△Roper & Broderick Inc engs
△Skolnick Samuel Co elec contrs
16△Hartman Transportation Co Inc
△Neway Express Inc

MILLER fr 591 Armory E to 92 Penacook (Right odd) Zone 4
15△McCarthy John D ◎
25△Sears William G ◎
31△Hannon Thomas J ◎
33△Shea Helen R
38△Ouimette W T ◎
41△Girdis Nicholas J
42△Clark Francis L
43△Ghareeb Hykel ◎
44△Adams Ernest F ◎
45△Frechette M B Mrs ◎
47△Potito Anthony P
50△Peterson Carl ●
51△Mitchell Patrick J ◎
53△Mitchell Joseph F
57△Carroll A T Mrs ◎
MacPhail Harold N
61△McIntosh Alfred A ◎
Lyon Mary Grace Mrs
63△Morgansten E L ◎
66△Lee Margaret M Mrs
67△LaRiviere A L ◎
68△Lee John J ◎
69△Kaminski M M Mrs
71△West Russell H
72△Fenton Peter P ◎
73△Donlin John J ◎
76△Robinson E A Mrs ◎
77△O'Malley Carrol F ◎
81△Morrissey M J ◎
82△Reavey K W nurse
△Reavey Walter J ◎
83△O'Connor Patrick J
86△Foley Dennis J ◎
87 O'Connor Edward J
88△Maloney Frances J T
91△Frost C A Mrs ◎
92△Nihill Michael T ◎
96 Phelan William H Jr ◎
97△Houlihan N M Mrs ◎
98△Phelan William H
99△Houlihan Michael J
△Houlihan M F Mrs nurse
101 Herrington Neil
△Shea Daniel P
△Harrington C G Mrs
LaFramboise Henry J
102△Pieciul Edward ◎
104△Talty Patrick
105△Kearney Maurice B ◎
107△Harper Frederick N ◎
111△House Clayton C ◎
112△Moriarty M J ◎
113△Moore John J
114△Moriarty Joseph F
117 Johansson Hjalmar ◎
118△Lavallee Arthur C ◎
Kuralt Kenneth J
121△Hawley Myron E ◎
122△Johnson Catherine A Mrs ◎
125△Fitzgerald John P ◎
127△Manning Thomas J
129△Bissineri A F ◎
132△Kwajewski A P ◎
141△Humphrey W A
142△Hobson Thomas J
Dowd Cornelius G
143△Joyal Rolland J ◎
144△Kennedy Helen C ◎

MILTON (Indian Orchard) fr 353 Main S to 98 Goodwin (Right even)
10△Kras Leon L ◎
11△Cienciwa A S Mrs ◎
14△Graveline Aldor J ●
16 Trombley G H
18△Jasmin Francis A
19△Guertin F C Ralph ●
20 Richard L M Mrs ◎
22 Rys Walter M ◎
24 Malkasian H Mrs
25△Chrusciel Mary Mrs ◎
26 Krawczyk Bernard ●
28△Krawczyk Edward
30 Kozik Anthony A ◎
32 Glen Joseph
33△Guertin Anna E Mrs ◎
39△Bacevicz E G Mrs ◎
42△Cieplik Joseph P ◎
44△Tisdel Lawrence L
45△Jansizian J G ◎
46△Piligian Himyag ◎
48△Campbell Louis W
50 Evangelista Carlos
51△Zemanek J Mrs ●
52△Jorge Joseph ◎
56 Vance Donald
58△Salmond D C ◎
59△Balboni B M Mrs ◎
△Bal's Studio photos
60△Hogan K R Mrs
62 Cienciwa Joseph ◎
66△McDonagh M T ◎
70 Kawa Mary Mrs ●
78△Kawa Mitchell L ◎
94△Sniezyk Joseph P ◎
95△Indian Orchard Elementary School
98 Szczepanek Stanley ◎
100△Kochanek T S ◎
102△Hilton Leonard S
104 Vaillancourt Anthony
106△Willette W L ◎
116 Dobek Louis J ●

MINER fr 51 Crittenden E to 66 Stuart Zone 9
9△Findlater Robert S ◎
17△McEwan James ◎
20△Culling Frederick T ◎
25△Tulty Wallace R ◎
26△Dziewit Frederick J ◎
30 CRITTENDEN ST ends

MIRAMAR RD fr S of Roanoke N bey do Zone 8

MOHAWK DR fr 1475 Parker E to 111 Brookside cir Zone 9
17△Sherman Frank B ◎
18△Shaponik Abraham M ◎
19 WESTBROOK DR begins
20 BROOKSIDE CIR begins
33△Murphy Thomas J ◎
34△Lapan Alfred F Jr ◎
44△Ferrara Ralph T ◎
47△Winslow Neil H ◎
54△Utess William J Jr ◎
57△Plankey Robert A ◎
64△Atchinson Frank B ◎
69△Martin Walter L ◎
74△Phelan John J ◎
79△Pippin Sterling B ◎
82△Goldstein Ernest ◎
91 Vacant
92 Adams Harold R

MOHEGAN AV (Indian Orchard) fr 121 Geneva NE to 1 Mohegan ct
2 GENEVA ST ends
33△Holmes Hollis C ◎
45 Gagne Lionel H ◎
46 CHAMPLAIN AV ends
49△Gagne Henry ◎
59 Vacant
72 HOMESTEAD AV ends
73 MOHEGAN CT begins

MOHEGAN CT (Indian Orchard) fr 73 Mohegan av E to dead end parallel with Lake Lorraine
1 MOHEGAN AV ends
11△Seigal John J ◎
15 Vacant
17 Vacant

MONA fr 199 Windemere NE to 54 Thornton Zone 4

MONMOUTH fr 25 Dorchester SE to 48 Berkeley (Right odd) Zone 9
2△Gaumond E painter ◎
6△Cordner Stuart R ●
7△Eaton Richard J
△Prentice William A ●
10 Vacant
11 Johnson James E
Riley James A
Vacant
14△Knapton Harold J ◎
Martin Albert C
16△Goodell Carrie E Mrs
△Hamilton Mary A Mrs
19 Hafner Shirley M
△Reardon Michael J
△Desjarlais Mae L
22△Cooley George H
△Lynch Timothy F
△Way Sidney J
26△Bradley Earle C
△Ratte Arthur ◎
30△Cherry John C Jr ◎
33 AMHERST ST ends
42△Mecum Howard G ◎
48△Holeman Howard B ◎
52 Vacant
55 YALE ST ends
60△McNamee Charles Z ◎
64△Kane Thomas A ◎
65△Chappell Bennie ◎
66△Young Homer G
68 Vacant
74 Young Andrew R
76△Hooper Ralph A
78△Kane John M ●
79 Vacant
82△Ritchie Charles H
Stuart L B Mrs
83△Cole King D
Cole William J
84△Markowski F R ●
87△Ashton Stuart L ◎
88△Smith Gordon F ●
Smith J Thoburn
90△Hofmann Anna L Mrs
94 Wright Willie Jr
△Wilcox Willie F
Vacant
100△Callahan Thomas
△Cignoni Ernest P ●
Flannery Madonna Mrs
104△Fogarty Edward J
106△Wigglesworth John Jr
△Lock Percy V
107 BERKELEY ST ends

MONROE fr 41 Hancock E to 38 Colton (Right odd) Zone 9
10△Hunter B M Mrs ◎
Frost Odell
12 Langlois Theodore E
Corjay Peter C
16 Brandford Michael
24△Bradley Lester H ●
25△Howard James J
27△Ambrose Robert T ◎
29△Cardaropoli Domenico ◎
39△Nichols James H ◎
41△Malone John
41½△Malone George W Jr
43△Gladden Caleb
43½△Crenshaw Curtis L
44 Hamer Paul
45 O'Neil Olief Mrs ◎
45½ Hill Francis E
48 Vacant
51△Jackson William C ●
△Lee Kermit J
54 Vacant
60△Levesque Joseph H
62△Kennedy Patrick J
Vacant
66△Clifford Harold E
96 HAWLEY ST ends
105△Butler Samuel ◎
107 Henderson Frederick
111 Hendricks John
△Hennion I E Mrs
111½ Watson Elclaudius O
112 Vacant
113△Bigby Irene S Mrs
121 Stirling Apts
△Spruell Joseph Jr ◎
Scott Ira
Vacant
121½r Vacant
124 WINCHESTER ST ends
127△Fredericks M C Mrs
Young Tom W
129 Seymour Donald
133 EASTERN AV crosses
145△Clay Richard
△Jacobs David H
Mason Leon
151△Chechile J F ●
△Patenaude Simone Mrs
155 Foggs Henry M ◎
157 Lee Jesse

MONROVIA fr 189 Lang S bey Eureka to Guion (Right even) Zone 4
5 Vacant
9△McCarthy Timothy L ◎
10△Grimard Richard A ◎
16△Dougherty W H ●
20△Schmidt C E ◎
26△Sawtelle Howard W ●
32△Nichols L Mrs ◎
36△Smith Russell A ◎
49 PAGE BLVD crosses
61△Sorel George F
63△Gebbie Harold D ◎
68△Bergamini J A Mrs ◎
69△Fecteau Edward S ●
72 Vacant
74△Mann Irene F Mrs
77△Abar F M Mrs ◎
78△Boudreau Mose C ●
80△Boudreau Charles J
82 Gates Peter
84△Katsounakis Theodore N ◎
Wysocki Jennie Mrs
87△Tetreault Conrad L ◎
88△Schabowski Theodore S ◎
89 Tetrault M H Mrs
91△Nault Mabel Mrs ◎
92△McMaster Anne
93△Ritchie David A
94△Loomis C S Mrs ◎
97△McKenna John J ◎
103△Larabee Louis J ●
107△Williams Harold H ●
108△Garneau Robert R ◎
114△Watson Henry B ●
117△Maloney J M mfr agt ◎
123△Taylor Kenneth G ◎
127△Biccum Lillian Mrs
△Bourgeois Rene J ◎
△Church Mary E Mrs
131 Chisholm W F
Dudas E A Mrs
133△Wiemer N C Mrs
134△Brandhurst Harry ◎
135 EUREKA ST begins
141△Sullivan Stephen J ◎
144△Chamberlain Eben A ●
147△Stephenson Joseph ●
148△Mastroianni Luca ●
151△Davenport Elwin C
152△Bragdon C S ●
153△Theriault Carl A ◎
158△Azeglio Antonio
Fratamico Thomas J
159△Palumbo Alfonso ◎
168△Barker Emerson C ◎
169△Tippett Edward L ◎
175△DeLorme Arthur R ◎
176△Marek Stanley W ◎
181 Martin Conrad
184△Kubacki Walter R ◎
185 Vacant
188△Bellucci Antonio ◎
191△Burgess Philip J ◎

MONSANTO AV (Indian Orchard) fr city line S and E to 65 Main
— BIRCHAM ST ends
185△DiStefano J S ◎
403△Grochmal S T Mrs gasoline ●
582△Indian Orchard Sewerage Disposal Plant
644△Shawinigan Resins Inc
— B&ARR crosses (overhead)
—△Monsanto Chemical Co Plastics Div

Monsanto Av (Indian Orchard)— continued
812 Monsanto Plastics Credit Union
925 FIBERLOID ST begins
1023 Vacant
1029ΔMahon James F ◎
1039ΔMurtagh J F ◎
1043ΔChampagne Paul O
1045ΔCaron Laura P Mrs ◎
1055ΔNiemczyk Ignacy ◎
1059 HOLLY ST begins
1065ΔPaul Ovila A ◎
1067 Bouchard Bernard L
1071ΔPicard Wilfred A
ΔTessier Dennis R ◎
1075ΔWallace Canice J ●
1079ΔWallace B A Mrs ◎
1081 WORCESTER ST begins

MONSON AV fr 98 Greene N (Right odd) Zone 9
16ΔRainey Olive A ◎
17ΔJohnson Bert E ◎
20ΔGilligan E P Mrs ●
25ΔPhrame Cora E Mrs ●

MONTCALM (Indian Orchard) fr 31 Healey E to 72 Lyons (Right even)
8ΔMills Ralph F
Suzor Theodore A
9ΔPatenaude Ovila E
Youmell Henry A
Sowa Walter S
12ΔBoghosian Eksapat Mrs ◎
14ΔLaFrancis Lawrence E
ΔLaBier Milton
25ΔCliche Theophile J ●
26 Landry Armand M ◎
27ΔCliche Leon J
28ΔHenault Felix
32ΔGendreau A J ●
34ΔGendreau R E
36ΔMethot Edward A
37ΔBelleville B G ◎
38ΔDuval Joseph E ◎

MONTCLAIR fr 1190 St James av SW bey Eden (Right even) Zone 4
12ΔGamble Melvin E ◎
15ΔBareiss Julius ●
16ΔTresch Howard J ◎
21ΔWilson Welsford H ◎
22ΔSanderson G E ●
25ΔSands Victor G ●
26ΔPowers L M Mrs ●
31ΔGoodsell Robert B ◎
32ΔSteben Jean B ◎
35ΔTilley John G ◎
41ΔWagner C J Mrs ◎
42ΔBowie Robert J ◎
45ΔNoren Anna I Mrs ◎
50ΔPervonga H H ◎
51ΔKarp Harry ◎
55ΔMonson Rita D Mrs ◎
56ΔAdams Robert ●
62ΔMoquin Raymond N ◎

MONTFORD fr 486 St James av NE to 49 Batavia (Right odd) Zone 4
14ΔMcGuirk William J
16ΔVenturini E painter ●
17ΔCurran Francis D
18ΔDoherty Raymond J Jr
19ΔHamilton Edward G ◎
20ΔDoherty Raymond J
21ΔTebaldi Fred J
22ΔHackett Edward L ◎
23ΔJette Charles H
24ΔHackett Robert A
27ΔTobey Helen
28ΔHewison M E
29ΔGouvan Joseph N
30ΔPooler Stephen H ◎

MONTGOMERY (Indian Orchard) fr 341 Main S bey South to dead end (Right even)
16 Baclawski Wincenty
20ΔSelby William J
Charron E I Mrs ◎
ΔCharron Raymond A
ΔGarrow David T
22 Independent Order of Foresters' Hall
24ΔTrombley George V ◎
26ΔShute Ben
30 Konopka John E
ΔUmfrey Bruce
32ΔBoyea Roland P
Zapponi Richard T
46ΔDominique E M Mrs
ΔLangevin Philiberth T
48ΔDominique Arthur S
Burdo Earl H
56ΔKonieczny A P ◎
ΔKonieczny A S
Vacant

60ΔBergeron Arthur
ΔBourdua Maurice R
ΔLaRoche Real J
64ΔBauer Joseph L ●
66ΔThibault Ovide J
68 Nareau Paul V ◎
70ΔJohnson Roland L
74 DECATUR ST ends

MONTICELLO AV fr 861 Wilbraham rd S to Lakeville do (Right odd) Zone 9
15ΔShea Carl R ◎
19ΔBaxter T F Mrs ◎
20ΔPartridge Henry W ◎
29ΔErickson F N ●
33ΔClemens Harry R ●
60ΔHomer Arthur ●
70ΔTroie Antonio E ◎
79 SIOUX AV crosses
83ΔBlanchard R L ●
90ΔShields James B ●
99ΔSullivan C M Mrs ◎
111 Alden Edward A ◎

MONTMORENCI fr 623 Chestnut E to 186 Massasoit (Right odd) Zone 7
16ΔDonaldson A G ◎
20ΔCanuel Joseph E ◎
21 Gingras Arthur H
ΔHervieux Edward P
ΔLiasse Edson A
ΔRandall Charles R
24-26 Parkway The apts
24ΔKasper Helen J
ΔLundy Israel
ΔMoller George W
ΔNoyes William B Jr
26 Parkway The apts
ΔWiner Joseph
ΔFrancis J real est
ΔFrancis Stephen J ◎
ΔEisman Ida Mrs
Halper Jack
Savage Bernard E
Solt Edythe A
ΔWarriner Raymond O
27ΔPilon Lawrence L ◎
Vacant
27r Vacant
31ΔDennison Fred E ◎
32ΔMondoux J R mason ◎
34ΔLaurandeau L M Mrs
36 Dancy Nathaniel
38 Dancy Perry A
39ΔCardin Zotique P ◎
40 Dancy Edward D
42 Beaudry Henry L
ΔGrimaldi Luigi R
ΔArbour Roland P
ΔBeaudry Henry
Perreault A A Mrs
Reome Albert
43ΔWaterman William Jr
45ΔPorowski Peter P ◎
47ΔMoynihan John F ◎
49ΔSantaniello Antonio ◎
50 Finn Mary F Mrs
ΔRosinski George B
Gljello Pelligrino
ΔRooney John E
ΔMay Frank J
ΔBlinn Robert
51ΔSantaniello C Mrs grocer
Williams Roger E
55ΔChwalek John ◎
56ΔFisher Louis
Newfield Edward J
60 Schwartz Benjamin
ΔSchwartz Edward
62 Simoneau Peter C
ΔSimoneau Simon ◎

MONTPELIER fr 637 Main E to 18 Niagara (Right odd) Zone 5
16Δ(1)Sullivan Mary J
Δ(2)Minney Oliver F
(5)Tovet William H
Δ(6)Yarkey Steven
Δ(9)Brown B E Mrs nurse
(11)Mason Robert W
Δ(13)Clemens Ruth L Mrs
(14)Horan Rose A
17ΔMalachowski W P
ΔReed N Maude Mrs
ΔCarney Mary V
ΔHanna William H
Atkinson Rolland
ΔBeucke E J Jr
ΔSkala Amy Mrs
ΔMarchetti Carlo A
18Δ(3)Dickinson Dorothy
Δ(4)Benoit Albert C
(7)Smith Miles M
Δ(8)McClure Samuel
Δ(11)Colley Thelma E
Δ(12)Bordeaux Arthur
Δ(15)Dane Ernestine N Mrs
Δ(16)LaFleur Elmer A

MONTROSE fr 936 State N to 39 Burr (Right odd) Zone 9
15ΔBonneville E J Mrs ◎
16ΔWalence E M MD ◎
19ΔBritton William M ◎
20ΔVisconti Joseph A ◎
25ΔLindahl Otto Y
26ΔPellerin Henry J ◎
29ΔGermaine Everett G ◎
30ΔHyland A M Mrs ◎
35ΔCasey James A
36ΔCollins Elizabeth K ◎
39ΔMonat Odna A ◎
Anderson Ernest
40ΔFrohberg Richard A ◎
45ΔBurroughs L E Mrs ◎
46ΔRecor A E ◎
49ΔLovett Wilfred T ◎
50ΔAllard Edward J ◎
55ΔShaw Bowman C ◎
56ΔJames Frank L ◎
57ΔGoddu Homer E
60ΔMiner M A builder ◎
61ΔDoubleday Herbert H ◎
65ΔMegas John A ◎
66ΔMeregian Nishan ◎
69ΔJones Joseph L ◎
70ΔBullock Charles L ◎
75 Jones James E ◎
76ΔO'Malley M L ◎
79 Dean Donald L ◎
80ΔAndrews A T ◎
85ΔWarner Fred E ◎
86ΔCognac Raymond J
90ΔHewinson Earle G ◎
93 Bass Zack J
ΔMann Donald ◎
95 Warren Sampson S
96ΔDiRenzo Frank ◎

MOORE fr 584 Plainfield W to Riverside rd (Right even) Zone 7
2 Sullivan Lucy J Mrs
11 Kruszyna Felix ◎
15ΔKruszyna G R Mrs ◎
17ΔMerchant E S Mrs ◎
19 Grumsey Norman M
28 Taylor Roger
Schneider Adolph ◎
31ΔGay Thomas E
Meerworth R H ◎
32ΔDriscoll F J ◎
Vacant
35 Mercier Lawrence D ◎
Mercier Robert J
39ΔLindquist L H Mrs ◎
40ΔMoller Charles G ◎
Smus Joseph P ◎
65 Rumburd Anne J Mrs
Staszko Ferdinand A
67ΔSmus John J ◎

MOORELAND fr 584 Carew N to 345 Chapin ter (Right odd) Zone 4
15ΔWalsh Michael F Jr
17ΔMurphy M Mrs ◎
19ΔLohan George J
21ΔLohan Mary T Mrs ◎
24ΔDurej Stanley J ◎
25ΔWoods William J
27ΔMoriarty Thomas J
Woods Mary Mrs ◎
29ΔWasielewski C A
30 Ocondor Esther A ◎
31ΔWasielewski J H Mrs ◎
33ΔJackson Gertrude W ◎
34ΔO'Connor W L Jr
35ΔCrowley Mary A Mrs
36ΔBurno LeRoy J
ΔSophinos Anthony
39ΔBernard E V ◎
40 Mish Joseph F
41 Alpino Alphonse
Mason Frederick L
42ΔLoucas A G Mrs ◎
46ΔHegarty M C ◎
47ΔGuinis John S
ΔRuell Bertha M Mrs
ΔPatten Edward J
48ΔPrenderville Philip E
49ΔMcDonough T F
50ΔHurley John F ◎
51ΔO'Neil Robert T
56ΔGloster Thomas F ◎
60 Blair Charles R
61ΔHamre F E ◎
64 Dennis Louis T ◎
65ΔFinn H E Mrs ◎
66 Kopyscinski P J
Kiliela James M
68ΔMcCarthy William J
69ΔBeloin Francis
Zyla Anthoni P ◎
70ΔLaboritz Ida Mrs ◎
ΔLaPidus Nathan
ΔMoore Edward L
74ΔTuber Mortimer
75ΔLord Leodore B
76ΔShapiro Jacob ◎

77ΔBerrouard Joseph A
ΔMercier Russell W
78ΔMarschall Richard E ◎
79ΔNelson George A ◎
80ΔMarschall W C Jr
Marschall W C
81 Anop Alik
ΔAnnis Austin A
84ΔCircosta Anthony G
85ΔBalbas Alexander ◎
86ΔFabrocini Joseph A ◎
87ΔPowers D P Mrs
89ΔKavanaugh John J ◎
90ΔChurch Louis E ◎
91ΔMcCarthy Florence J
94 Dubuc Raoul P
95ΔGarvey Thomas D
96ΔSupinsky Helen A Mrs ◎
97ΔGarvey Dennis P ◎
99ΔMcKenzie Lyman J
100ΔBoland Edward P ◎
101ΔIllingsworth L H ◎
102ΔBoland James A
103ΔCarney Maurice T ◎
105 O'Keefe William
108ΔMorrissey A T Mrs ◎
109ΔTwarog Andrew S ◎
111ΔKiluk Victor
114ΔWilliams A V Mrs ◎
117ΔBegley Patrick
ΔCarney Michael
ΔGrady Joseph P
Crowley E M Mrs
120ΔMurphy Dennis ◎
121ΔMasko Mary Mrs ●
122ΔMaxwell George M
124ΔMurphy James J ◎
125ΔScanlon Mary D Mrs ◎
127ΔScanlon James F Jr
129ΔBedard Frederick J ◎
130ΔCosgrove Michael J Jr
132ΔCrowley F J
133ΔMoriarty John
135ΔBarry L M Mrs
139ΔBelina A C Mrs ◎
140ΔWilansky Jack
142ΔBrown Julius W ◎

MORGAN fr 2395 Main E to 1168 Dwight (Right odd) Zone 7
7 SHERIDAN LA begins
11ΔGenden Bros Inc auto parts
13 Genden Bros Inc garage
14ΔPelletier Mary Mrs
16ΔDrost Alberta L Mrs
Kosinski Henry J
17ΔMason Auto Parts
ΔMason M E ◎
Vacant
18ΔGenden Bros Inc auto parts
23 Vacant
26 Vacant
27 Vacant store
Δ(1)Coughlin Daniel F
(2)Bowe John T
(3)Zakilik Solomon
Δ(4)Tribulski Stanley J
Vacant store
28 Vacant
30 Vacant
31ΔBurlingham D Mrs
ΔFrench Bertha Mrs
Tumenas Charles G
32ΔChagnon Albert J
Conner Marshall J
Phillips James H
33 Collins Charles D
34 Stanisiewski Beverly Mrs
Vacant
35 Shonak John
ΔWeiner Max ◎
36 Witalis Ethel A Mrs
Hannagan Anthony A
Vacant
37ΔBackiel John
38 Murphy Arthur L
Ochinkowski F S
Vacant
39 Suttles James R
Pepin Napoleon
Roberts Irene Mrs
Vacant
40ΔHenry Arnold ◎
ΔDependable Movers
Hathaway Frederick E
Vacant
42ΔDonoghue Mildred A
Andrzejewski Frank
ΔMiciak Joseph E
43 Librera T B Mrs
Macierowski Joseph
Smith Donald J
Turcotte Raymond G
44ΔDumas Leo F
Delorge Clarence A
45 Vacant
47 Vacant
49ΔBenn F J plumber
ΔLewis Waverly
ΔMann Ernest L
50 LaPlante L A Mrs
ΔHolenko L C Mrs
ΔLeblanc Maurice J ◎
51ΔHauff Earl R
Vacant
52ΔHurst Clessie L ◎
55 Vacant
68 Spencer Wilber P
76 Clark Louis
Jones Marshall
Robinson Charles L
77 Morgan The apts
Δ(1)Morgan Raymond
Δ(2)Burlingham J Mrs
(3)Boulrice Felix
(4)Vacant
(5)Perkins E L Mrs
(6)Stevens Francis S
Δ(7)Slepno Anthony
Δ(8)Lake George O

MORISON TER fr 722 Newbury SW Zone 4
3ΔWaters John F ◎
4ΔCasavant Leo H ◎
7ΔMariani Albert C ◎
10ΔJaworski Stanley ◎
15ΔKane Woodrow T ◎
16ΔWagner John M ◎
21ΔBlack James M ◎
22ΔBrassard Emile H ◎
27ΔHamberg George E
28ΔNadolski Benjamin F ◎
50ΔGlenwood School

MORNINGSIDE PK fr 535 White E to 78 Eckington av (Right odd) Zone 8
21ΔEdwards Ruth
ΔPowars John A ◎
28 IRVINGTON ST ends
32 TRINITY TER ends
33ΔDonahue Robert F ◎
36ΔDitmar George E ◎
39ΔFleischner Robert D ◎
49ΔRobinson Guy H ◎
50ΔTyler Herbert ◎
53ΔHabel Fred ◎
56 ETON ST ends
59ΔLind John E Rev
65ΔYerrall George R Jr ◎
71ΔWells John T ◎
72ΔMarkson Joseph H ◎
75ΔMcBrien Michael J ◎

MORRELL fr 666 Carew NW (Right even) Zone 4
14ΔMcCollister J D
ΔRoach Mary A Mrs ◎
ΔRoach B A nurse
24ΔKelley Thomas J ◎

MORRIS fr 817 Main NE and SE to 94 Central (Right odd) Zone 5
7 Pello Luigi
ΔSacco Antoinette Mrs ◎
9ΔManzi Andrew S
ΔKing Hiram J
12ΔDavies John R
Chelte Raymond
13ΔDeLevo Alexander R
Circasta Salvatore S
13½ΔMontonari M Mrs
ΔManzi Louis V
14ΔDeSalvo John ◎
16ΔBilodeau Henry E
18ΔBlais Louis
ΔMorrison Minnie
19ΔAbatino Michael
ΔRomano James ◎
22ΔPrincess The apts
Δ(1)Peters Josephine
Δ(1)Peters M R nurse
Δ(2)Flynn Earl R
(3)Borelli Harry
Δ(4)Racicot G A
Δ(5)LaBrecque H G
Δ(6)DeFavari A D
(7)Mitson Chester A
Δ(8)Davis Harold J
23ΔIzzo Frank J
25ΔIzzo Marguerita Mrs ◎
27ΔMole Annibale ◎
Griffin Thomas F
28 Regina The apts
(1)Gauvin Emile J
(2)LaValley F U
(3)Windrum Alexander
Δ(4)Guertin Henry
Δ(5)DeMarco John C
Δ(6)Balboney G A
(7)Mack Alice R Mrs
(8)Feeney Allen R
29ΔAlbano Alfredo ◎
31 Albano Anthony
33ΔCarter William Co The mfrs underwear
40ΔSalvon Raphael ◎

Morris—continued
Vacant
42 Williams C M Mrs ◎
44△Brown Alpheus A ◎
Jones David
48△Gazzaniga Jordan ◎
△Pasciuti Emilio
52△DeMaio Jeremiah N
Daponte Vincent
Loomer Ida M Mrs
58△Bilodeau P P
62 Draper L E Mrs
64△Matroni Harry R ◎
66 Murray Norman
△Tessier Lucien A
70△Magnani Frank J ◎
72△Bouvier Alfred G
74△D'Angelo N J
76△D'Angelo Paolo ◎
78 DALE ST ends
80 DeMaio Anthony ◎
82△DeMaio Carmino
84△Ennis Edward J
86△Morrissey Patrick J ◎
90△Mandeville Edmund
△Sansonetti S G ◎
92 Harmon Stillman N

MORTIMER fr 195 Wellington E to 200 Middlesex (Right odd) Zone 9
8△Alston Harold C ◎
6△Brown Robert W ◎
11△Hartman Richard R ◎
16△Blomfield R Nelson ◎
17△McCarthy T J ◎
22△McAhy George F ◎
23 Milne John M
Vacant
27△Fitzgerald J E ◎

MORTON AV fr 447 Boston rd S and fr N of Plum S to bey Herbert av (Left odd) Zone 9
25△Budd Richard M ◎
35△Jacobs Raymond C ◎
199△Arena Anthony C ◎
— PLUM ST crosses
229 White Kenneth S ◎
— OLNEY ST crosses
— HERBERT AV crosses
299 Vacant
— Vacant

MOSS RD fr 4 Juniper dr E to Pidgeon dr Zone 9
8 JUNIPER DR begins
9△Cabot Paul J ◎
21△Burr Howard O ◎
31△Carlson B J Jr ◎
36 NORTHWAY DR begins
— MEADOWBROOK LA ends
— PIDGEON DR ends

MOULTON fr NHRR E bey Carr to dead end Zone 8
— ODION AV crosses
— CARR ST crosses
12△Cebula Fred P ◎

MOUNTAINVIEW fr 157 Forest Park av NE to 234 Belmont av (Right odd) Zone 8
15△Klein F P ◎
18△Talmadge Arthur C ◎
21△Arnold O Carroll Rev
24△Benson Charles E ◎
27△Cruickshank John ◎
28△Adams Gerald J ◎
33△Cohen Morris A ◎
34△Hale Harold J ◎
39△Alderman Oliver C ◎
44 WESTERNVIEW ST ends
45△Griffin Vern A ◎
48△Cole Verne S ◎
51△Pellegrino Vito F ◎
52△Smith S interior decorator ◎
55△Tunstall D J ◎
61△Flittner H T Mrs ◎
71△Lamothe Arthur A ◎

MOXON (Indian Orchard) fr 291 Worcester S to 60 Nichols (Left odd)
13 Gassnola A D Jr
15 Vacant
85 PEQUOT ST begins
145△Fontaine Joseph A ◎
165△Adams L B Mrs ◎
175 GOODWIN ST crosses
275 BRIGGS ST ends
295 MAZARIN ST ends

MULBERRY fr 129 Maple E and N to 379 Union (Right odd) Zone 5
15△Cola Alfred H ◎
25 Vacant
26△Brown R L MD
△Feldman S R MD
Hitchcock Howard E
△Hosman I D MD
△McCarthy J C MD
27△Maguire Marie
33△Momnie P E optometrist
△Williams D W MD
△Bick M W MD
△Kendrew L J MD
34△Smith Edwin E ◎
39△Gale L E Mrs furn rms
Hillman William
41△Lutz Albert M
Erwin William
43 Vacant
44△Anderson C N furn rms ◎
47△Ellison Lloyd ◎
51△Adams Dorothy S ◎
52 Vacant
56△Nisen Anna C ◎
57△Warriner J C Mrs ◎
63△Morache I M Mrs furn rms
64 SCHOOL ST ends
67△Broga I V Mrs furn rms
75 Charon A acct
△Landry H D furn rms ◎
81△Bill Frank R ◎
87△Moore M B Mrs ◎
91△Witkowsky L Jr ◎
94 RIDGEWOOD PL begins
97△Morier Anita ◎
99△Robarge Otis C
101△Striker Joseph L
103 Vacant
104△Bennett A W furn rms ◎
Marlowe A Mrs nurse
105△Hines Howard A
107 King Irene A ◎
116△Williams Merritt F Rev
119△Xanthopoulos J E Rev ●
123△Buchholz Rosel Mrs
124△Egan William J ◎
125 King Arthur
127△Vasalie Pete M
128 Vacant
132 Vacant
152△Mansfield M R Mrs ◎
156 RIDGEWOOD TER ends
166△Powers Lewis J ◎

MURRAY HILL AV fr 370 Liberty N to 383 Franklin (Right odd) Zone 4
3△Mandrus A Mrs ◎
9 Gallagher Christopher P
△Joyal A G Mrs ◎
11△Carellas Peter P Jr
Kostarakis Peter ◎
Kstarakis Pericles
14△Fitzgerald Walter H
△White Thomas J ◎
19 McAleer Edward P
△Albano Carmino A
20△Murphy Martin J
△Mahoney M F
23 Shea Patrick
△Courtney John P ◎
24 Hreschuk Paul
Pirog Andrew C ◎
Vacant
29△Coen Michael J ◎
△Sullivan Mary Mrs
30△Donnelly James H Jr
△Donnelly James H ◎
Vacant
33△Duffy John J
34△Surdyka Adam J ◎
Surdyka Stanley W
35△Olszewski Matthew
△Olszewski S L
39△Bulewich Joseph
△Drozdowski Mitchell J
△Hudzikiewicz V J ◎
40△Leweneczuk S Mrs ◎
△Leweneczuk F S
43△Zaremba Helen A Mrs ◎
△Zaremba Joseph A
44△Begley Timothy F
Vacant
49 Carabine John T ◎
△LaValley Jules J
50△Boisjolie Urgel J
△Murphy John J ◎
53△Coughlin Donald J
△LaRose A J ◎
Minney William
54 Budd Robert T
△Kozikowski Edmund L
△Millette Maurice J ◎
57△Duffy James L ◎
58 Komorowski Theodore F
△Paluch Ferdinand K ◎
△Piechota Henry S

MYRTLE fr 317 State S to 98½ High (Right even) Zone 5
3△Oxford Shoppe The conf
11 Lenox The apts
△Driscoll William F
△Johnson Nora A Mrs
Sheehan Mary A
△Sherry B M Mrs
△Bibens Dean B
△Nahigian M M Mrs
LaFond Joseph A
△Rahmy John W
15 Myrtle The apts
△Bessom William H
△Howard Thomas D
△Lee Katherine V Mrs
△Fiske James W
△Heffernan S C Mrs
△Bisson E A
△Farmer Alice M Mrs
△Brosnan Francis W
Hathaway E C Mrs nurse
17 Sharrow Lewis P
20△McLean Fred
△Morris James H
△Sheehan Mary G
24 LaBelle Sandra A
△Roberts Earl C
△Poehler Ralph A
△Rickert Walter M
△White Walter E
26△Anselmo E N Mrs
△Rickert Walter
26½ Burke's Market
27-29 Frances The apts
27△Crandall S B Mrs
△Hutton Caroline B Mrs
Fitzek Earl D
△Starr Richard J
28 Meyers Herman E
△Moore William E
△Green Mary P Mrs
△O'Brien Thomas H
△Gaball Alfred
Cummings Paul
△Halihan Lillian Mrs
△Homans Robert A
29 Frances The apts
△(1)Snow M G Mrs
△(2)Bliss S E Mrs
△(3)Steele Jessie E
△(4)Sroka Max J
△(5)Dupuis William J
(6)Snow Everett B
(7)Thebert George H
△(8)Brown Eva A
30 Victorian The apts
△Coulter Ethel Mrs
△Flannery A P Mrs
Kelly Michael J
△Baum Leopold
△Mitchell Antoinette J
△Constantino Michael A Jr
△Hare Anne J
△Vincent Raymond C
31 Isabel The apts
Brederlow Marianne
Driscoll Marion Mrs
△Miles Carl J
△Cholewa Walter S
32-34 Georgian The apts
32△Connelly M E
△Girard E E
△Houston Gladys A
△Bartlett Virginia
△Lennox William J
△Goodwin John P
Clark Bertrand A
△Jezioro Sebastian Z
33 Madeline The apts
△Sjostrom Marvin
Harris William F
△Clarke J D
Bagdonas Virginia A Mrs
△Matthews Clifton E
△Sullivan Francis G
△Salvail Edmund P
Vacant
34△Georgian The apts
△Kaplan Howard
△Kearns David W
△Kenefick V M Mrs
△Long John R
△Quimby John H
△Weatherby G W Jr
△Lewis Ira S
△Clifford Richard
44△Davis Gloria M
△Keiller I A Mrs
△McLeod Edwin T
△Miller Mary D
△Gibson Myrtle E Mrs
△Eaton Alma
Kilburn Daniel
△Welch Marion M

MYRTLE (Indian Orchard) fr 29 Front S and E to 30 Pasco rd (Left odd)
1 B&ARR crosses
15 MAIN ST crosses
42△Picard Joseph A
44△Drolette Henry A ◎
44r Besau David L
48△Brouillette L E
△Cole Herbert S ◎
53 WORCESTER ST crosses
61△Carter Frank L
63△McCurry Edward C
64△Myrtle Street School (Junior High and Elementary)
65 Vacant
67 Dumais Bernard
Trembley Clarence
79 HAMPDEN ST crosses
97△Chandler Ethel ◎
99 BERKSHIRE ST crosses
111△Skwisz Frederick C ◎
△Stroz Agatha Mrs
114 Bouchard Joseph N
119 HAMPSHIRE ST crosses
124△Morrissette Emilie J ◎
130△McDonald Margaret E ◎
△Hudson Ray D
132△Gonyea Joseph O ◎
△Mills Theodore P
136△Moynihan J P real est ◎
139 ESSEX ST begins
140△Henry Willard F ◎
146△Conery George F
△Thayer B C tchr music ◎
154△Marotte Henry M ◎
△Collins Bess W Mrs
155△Meunier J Mrs ◎
158△Cochran John M ●
164△Marden Richard D ◎
170△Bengle Armand L ◎
175△Cline Philip ◎
180△Bengle L P ◎
182 SABIN ST begins
183△Wallace J Norman ◎
190△Smith George P ◎
193△Shaw Harry ◎

MYRTLE TER fr 329 State S (Right even) Zone 5
10 Arcadia The apts
△Anderson Mae G
△Cassidy Alice R
△Root Lillian L Mrs
△Conley Charles H
△Linden Carline N Mrs
△O'Donnell John J
△Swiattkouski John J
△Wright Sarah B Mrs
20 Savoy The apts
△Fellman Beda C
Gore James E
△Hadd Raymond H
△Johnston May E Mrs
△Powers William T
△Smith Carl A
△Nordstrom C F
30 Geneva The apts
△Dickinson C W
△Hathaway George W
△Bransfield B H
△Collins John S
△Steinberg Edward
△Zandan Samuel
△Doyle Daniel J Jr
△Fragomeni Anthony
Vacant

MYSTIC fr 714 Carew N (Right odd) Zone 4
11△Parent Leon H ◎
12△Shenak John G
13△Fleming Richard J
14△Cullen Florence M Mrs ◎
17△Manning Anna C ◎
18△Spaulding Calvin K
19△O'Malley J M P
20△Kennedy F M ◎
21△Stahovish N P ◎
22△Kelleher Mary T
23△Stahovish Michael ◎
24△Crohan Catherine M ◎
27△Long Brian J ◎
28△Guiheen Michael
29△Brady Frank V
30△Sevilla John J ◎

NAGLE (Indian Orchard) fr 503 Oak N bey Kazbeck to Meadow (Right odd)
15△Nichols Everett B ◎
18△Gurek Katarzyna Mrs ◎
27 Trombley William J ◎
33 NICHOLS ST crosses
55 Kulakowski Pauline Mrs ◎
56△Lak Albert M ●
70 Lak A K Mrs ◎
74△Krupa K A Mrs ◎
75 FRONTENAC ST ends
88△Krupa M S ◎
89 Gittles William A ◎
105△Belanger Armand J ◎
123 Vacant
125 WRONA ST ends
128△Siwicki Edward F ◎
139 KAZBECK ST ends

NANTASKET fr 387 Parker E to bey 88 Paradise Zone 9
25 PARADISE ST crosses
41 Chrusciel Stanley J ◎
34△Severyn John S ◎
56△Severyn Walter S ◎

NAPIER fr 231 Armory E bey Chandler (Right even) Zone 4
— CHANDLER ST begins
△Precision Pattern Co Inc
△Wal-Mar Store Fixture Co Inc
△Howell Machine & Grinding
△Hudson Tool Co mach
40△Standard Mattress & Sales Co Inc
△Standard Wood Products Inc
△Wholesale Furniture Factors Inc
59△Popular Food Market Inc meat
64△Springfield Co-operative Auction Market Assn Inc
△Greylock Express
△Spear Newman of Hartford Inc floor covering
64r△Home City Salvage Co
75 Vacant

NARRAGANSETT fr 94 Prospect N to 93 Chapin ter (Right odd) Zone 7
15△Bagnal Mary T Mrs
△Begley Mary
△Coughlin P J
16△Calcasola Louis ◎
△Conley Edward
20△Ryan Edward J ◎
△Weirminski John
Harrington James J
21△Ratte Romeo J ◎
23△Kabarsky Michael Jr ◎
23△Roy Alida H
25△Chase Charles ◎
26△Sabadosa Ralph J
27△Bass Gussie Mrs
28△Gordon Kivee C ◎
30△Marcoux Henry L
31 Kostorizos Arist
32△Guertin Yvonne F Mrs
33△Roberts Isadore B
35△Greenberg M Mrs
36△Biegel Howard A
37△Greenberg S A ◎
38△Chase Jacob ◎
41△Zandan Y Mrs ◎
42△Keating Francis J
43△Ward Irving
44△Keating Mary C ◎
45△Jamners Edmund
46△Davidson Louis B ◎
47△Latow Nathan ◎
48 Vacant
50△Kirastoulis Thomas
51△Kloss Frank
52△Keefe John P
53△Kloss Frank S
54△Poirier D E ◎
56△Rubin Samuel
57△Fanos James A ◎
△Durfee Gordon S
△Fanos Anna A Mrs
58△Matthews Louis A ◎
61 LEXINGTON ST crosses
67△Davis Abraham P ◎
68△Dalitzky Dora Mrs ◎
69△Sacks Louis
72△Levin Hirsh
73△Maloney John J
74△Zagorin Isaac ◎
75△Hammer Alexander
77△Handleman G H
78 Friedman Josef
79△Suher Harry ◎
80△Bessel Joseph ◎
82△United Barrel & Salvage Co
△Greenberg Solomon
84△Basiliere Eugene J
85△Goodwin John F
Vacant
90△Margosiak Stanley A
93△Heafitz Israel ◎
△Enman Paul F
94△Margosiak John ◎
100△Glazer N refrigerator repr ◎
△Rubin Hyman ◎
104△Geanacopoulos Peter
△Sergentanis Aristides ◎
105△Resnick Charles ◎
△Resnick Sidney
111△Cooley Edith M Mrs ◎
116△Gendron Gerald H

NASH fr N of Parkerview S bey 115 do to dead end Zone 9
244△Fox Jack E ◎
245 Page Paul ◎
249△Winberg Beatrice S Mrs ◎

NASON fr Peer NW to 1169 Bay Zone 9

NATHANIEL fr 104 Silas N to 93 Fisher (Right even) Zone 9
7△Strassberger J F Mrs ◎
11△Bailey Timothy F ◎
12△Palmer Elsie M Mrs ◎
15△Rossmeisl Oscar J ◎
16△Coulombe Archille J ◎
23△Adams Alma ◎
24△Pilon Angelina M Mrs ◎
28 Kelley William F ◎
40△Webster Leroy A ◎
42△Kenney Walter B ◎
43 LYDIA ST begins
56△Reynolds Terrence F
60△Nadok Edward M ◎
66△Laffert Ernest A ◎
70△Anderson Robert D ◎
73△Forkey Ernest ◎

NELSON AV fr 145 King S to 48 Greene (Right even) Zone 9
7△James Harold E
9△Jones L P Mrs
15△Lucia Sadie T
16 Childs R A Mrs ◎
Mirarchi Frank
19 Carter Ralph K ◎
20 Robinson Elizabeth Mrs
Parks Vivian Mrs
24△Ryan Lester W ◎
28△Ayers Joseph ◎
30 Branch Carlton
35 LEBANON ST crosses
48 Calabro Frank
Hebert Edmond J
51△Longo Pietro
△Archidiacono Anthony J
52△Sadwoski Frank ◎
55△DiPasqua Antonio G ◎
△Ollari James D
60△Poisetti N D ◎
61 Pietroniro John F
Puppolo Michael ◎
65△Robinson John H ◎
69△Matlock Carrie B Mrs ◎

NEVADA fr 123 Hamburg NE (Right odd) Zone 7
20△Wisiolek C A upholsterer ◎
25△Ahern William ◎
26△Foy William J ◎
30 Desrosiers M J ◎
41△Dulude Arthur F ◎
46△Bussiere I C Mrs
△Foisey Celina A Mrs ◎

NEW fr 34 E Court N and E to 148 Dwight (Right odd) Zone 3
5 Auto Gear & Parts Co Inc service dept

NEW DWIGHT fr 156 State N to 106 Dwight (Right odd) Zone 3
2△Stanley's Music Mart
(3)Vacant
6 Professional Shoe Service
8 Atanian O H barber
△Snack Bar The rest
17△Russell's Jewelers
21△Regina Springfield Agency vacuum cleaners
28 Vacant
30 Vacant
32-48 King Bdg
33 Meldrums Inc liquor
36△Nichols Max Insurance Agency
37△Registry of Motor Vehicles
38△Bi-Rite Store appliances
51 SANFORD ST crosses

NEWBURY fr 142 Wilber NW to Chicopee line (Right odd) Zones 4
299△Patterson L D ◎
300 WILBER ST ends
309△Seneeal George E ◎
323 LITTLETON ST crosses
339△McCoy James W ◎
△Dixon A L Mrs ◎
347△Stansfield Gilbert M
349△Stansfield E E ◎
352 PHOENIX TER ends
353 Rosa John M ◎
355△Rosa John M Jr
357△Murphy Daniel P ◎
359△Troy James P Jr
365△Percy Thomas F ◎
369△Labaj Adam ◎
375△Sullivan Raymond M ◎
379△Coto Dimas J ◎
380 HASTINGS ST ends
383△Knox Lester W
385△Downer Edwin J ◎
389△McDonald Clyde J ◎
393△Cunningham Mary R Mrs◎
399△Cunningham John J ◎
405△Nagle Raymond L ◎
Vacant
406 STOCKMAN ST ends
409△Keyes Elsie S Mrs ◎
413△Howard R A ◎
421 Vacant
429 CAREW ST crosses
432△Salam Joseph E
441 Nicolaou Peter
443△Economidy T A ◎
447△Moriarty Roland E
448△Lee Raymond
△St Onge Edward R
449△Moriarty John J ◎
450 Lemay Gaston J
Vacant
451 Moriarty James J
453 Shea John
457 Wheeler Raymond W
459△Hough A L fuel oil ◎
460 WOODMONT ST ends
461 Taylor Harold J
463△Jacob Frank E ◎
467△Miffitt Lewis J
469△Palazzi Adolfo ◎
471 LONG TER begins
472 Antonowicz Anthony ◎
477△Adamski Anthony A ◎
478△Jalbert Alfred N ◎
479△Adamski Norbert S
480△Hurst Francis
481△Fitzgerald Francis ◎
△Keith Irwin O
482△Coffer K M Mrs ◎
484△Borst Hazel E
487△Hudson M M ◎
488△Donovan Charles W ◎
489△Hoadley F P Mrs nurse
490△Ryan James J
491△Gorman John E ◎
493△Twarog Frank S
494△Shea Eugene F ◎
497 Vacant
499 Thibodeau V M Mrs
500△DePretto Eugene S ◎
501 Kromeronko Oleg ◎
503△Carey K P
504△Giannoni Irwin ◎
507△Panaretos Nicholos B ◎
508△Chatel George A
509△Dulchinos John C
510△Wells Sidney W ◎
511△Mitchell Everett S
513△O'Connor John F Jr ◎
514△Serafino P M Mrs ◎
517△Kakley James A
519△Moretti Glauco C
527 ROY ST crosses
531△Hayden William G
533△Finn Elizabeth M Mrs ◎
535△Battisti Adelelmo
537△Battisti Daniel D ◎
543△Liebel M A Mrs ◎
551 LIBERTY ST crosses
558△Lyons John C ◎
560△Mahan John F Jr
564△Alessandri Celestino ◎
574△Moore Loyal K ◎
△Moore's Delivery Service
576 Cal's Variety Store
576r Moore James P
584 DAVID ST begins
588△O'Connor Mary C Mrs ◎
591△Gran Ansel P ◎
592△Anthony Henry T ◎
596△Weber Sylvester J
598△Dineen Michael J ◎
599△Dernago Frederick ◎
605△DeGrandpre Ulric P ◎
606 HURON ST begins
611 PAULINE ST begins
612△Willoughby R Craig ◎
617 Sudyka Albert C ◎
618△Kelly William A ◎
622△Loescher M R painter ◎
625 Begg Archibald ◎
631△Sullivan Richard F ◎
634 ONTARIO ST begins
635△Gagne Francis W ◎
643 TOURIGNY ST ends
649△Martin Philibert J ◎
654△Hagberg N A Mrs ◎
660 FRANCIS ST begins
661△Psilos Paul ◎
666△Habinowski A P Mrs ◎
667 THORNFELL ST begins
674△Sullivan Edward J ◎
677△George Helen H Mrs ◎
680△Hogan Lester C ◎
686 PARKIN ST begins
687△Plasse Germain J ◎
Perrault Odilan
702△Sebolt Earl J ◎
703△Badger Earl E ◎
708△Fiorillo A A ◎
711△Harrigan James F ◎
715△Evans Thomas J ◎
717 WHITMORE DR begins
722 MORISON TER begins
727△LaVoie George J ◎
737△Bourcier Joseph L ◎
746△Tatro John ◎
749△Miodonka Stanley ◎
759½ DOYLE AV begins
762 PARK RD ends
763△Hostettler Cleon W ◎
766△Diadiuk George ◎
771△Balut Stanley V ◎
774 Vacant
782△Nahormek Paul ◎
783 Sady Stanley H ◎
782 ZONE 4 ends
783 ZONE 7 begins
786△Sydlo Edward Z ◎
792 UPTON ST begins
793△Morico Frank ◎
798△Ashe John E ◎
801 FAIRVIEW PL begins
802△DeNardo Gaetano ◎
803△Gallivan T E Jr ◎
805△McCoubrey R T ◎
807 Hurley Patrick M ◎
808△Morin Alfred J ◎
814 Vacant
820 DANA ST begins
829△Carter A E organ builder ◎
830△Lemanis Agopios N
842△Kordzikowski B Mrs ◎
△Tryvus Michael Jr
845 HAVEN ST begins
846 ATHOL ST begins
860△Dimock Alan E ◎

NEWFIELD RD fr 225 Almira rd N and NW bey Eton to dead end (Incorrectly numbered) Zone 9
128△Curtis J C ◎
127 JENNINGS ST begins
124 Gibbs William E ◎
100r△Bergeron Eugene V
103 WOODROW ST begins
100△Deyo Alfred ◎
109△Reynold Catherine Mrs
77 Vacant
76 EATON ST begins
70 Portier Mamie L Mrs ◎
65 Jones Daisy Mrs

NEWHALL fr 37 Marsden NE to 23 Dalton pl (Right odd) Zone 9
3△Morse Alice V Mrs
5△Norton A M Mrs ◎
11 Merrill A T Mrs ◎
17△Pease George F ◎
21△Cotter James J Jr ◎
27△Syrett Leslie T ◎
31△Hayden W St C ◎
37△Brown Charles N ◎
41△Lindblad H T ◎
42△Johnson Albert J ◎
48△Cannon William A ◎
53△Gorman Alice E Mrs ◎
54△McQueen Cyril P ◎
△McQueen B C Mrs nurse
59△Vinecombe H W ◎
60△Hoone L J ◎
64△Philbrick Harold F ◎
65△Keir Alexander J ◎
70△Menard R R ◎
74△Daley Robert G ◎
79△Geary James J ◎
80△Martens Charles ◎
84△Beaudry Napoleon H ◎
90△Gleason A J floors
90△Gleason J J ◎
91△Johnston W A ◎
94△Hylan Donald R ◎
101△Pothier J Raoul ◎

NEWHOUSE fr 1346 Allen SE to dead end Zone 8
27△Hicks A C autos ◎

NEWLAND fr 258 Plainfield W to Riverside rd (Right even) Zone 7
20△Michaud Lucian J ◎
21 Barbeau Leon A
Walsh Charles P
△Merritt Melville E
△Pupek Chester A
△Virginillo Angelo
△Huckins Arthur S
22△Petschke Robert
27△Petschke Henry A ◎
33△McLean Donald H
△Manning Noel J
△Morganstern F C
Mastey Andrew J
△Roy Marc J
Vacant
44△Rivest Edward J ◎
50△Rivest Armand G ◎
55△Philbrick C F ◎
60△Rooke Walter L ◎
△Liberty Metal Shop The
62 Rooke Walter L Jr
65△Gower Louise T Mrs ◎
66△Cardaropoli Paul J ◎
71△Rivard Thomas J ◎
74 Tokarz Frank
76△Kisilus Alphonse E
77△Paolino Albert J ◎
79△Paolino John A
△Michaud William C
97 Vacant
99△Meyers Martin S ◎
105 Kokut Helen Mrs
Piechota Roman T ◎
111△Caradonna Ernest ◎
112△DiSanti Nellie R Mrs ◎
116 Turner Edwin M ◎
Couture Malvina Mrs
120△Roberti Albert M ◎
Vacant
121 Lunderville George P ◎
LaRose Charles W
127△McCollum William H ◎
△White Robert
128△Taglienti Andrew ◎
△Walsh Thomas J
131 Choquette Edward H
△Cirillo Joseph ◎
132 Galliopo Roland
△Pioggia Nicholas D ◎
136△Fontaine Joseph E ◎
Vacant

NEWMAN fr 19 Dorne E to 44 Knox (Right odd) Zone 5
5 Tarbox Otto J
7△Sanborn Hugh E
△Shea Blanche P Mrs ◎
11△Bohannan Porches
Vacant
13△Washington Samuel
14△Smalley Susan E Mrs ◎
17△Scygiel Joseph J ◎
18△Roberts Wilfred J
△Desrosiers Henry L ◎
△Jarvis Richard J
29△Marquis Albert J
△Wolfe Chester F
31 Riley Veronica A Mrs

NEWPORT fr 74 Brandon av W to 35 Barre Zone 9
6△Braese Richard E ◎
9 BRANDON AV crosses
31 ELMORE AV crosses
45△Cronin Clara M Mrs ◎
50 AVERY ST begins
100 BARRE ST begins

NEWTON RD fr 663 Plumtree rd SE and NE then S to dead end Zone 8
11△Stock Arthur J ◎
23△Belpedio Alexander ◎
32△Bishop Aubrey E ◎
33△DeRusha Earl A ◎
35 INTERVALE RD ends
47△Kantany Stephen W ◎
50△Albano Alphonse A ◎
57△MacDonald Orlando B ◎
77△Arrighi Lorenzo ◎
87△Stone Harry W ◎
88 Vacant
107△Ockerbloom J Edwin ◎
112△Fine Harold
116△Wilson Elmo A ◎
122△Vadnais G B ◎
125△Tehan John F Jr ◎
132△Zini Aldo W ◎
140 Bolger Philip H Jr
141△Clancy Donald A
148 Vacant
160△Soar Thomas E ◎
217 Vacant

NIAGARA fr 23 Saratoga S to 30 Oswego (Right even) Zone 5
3△Herrick Dean L
△Meyer J E Mrs
△Oliver Irene J
△Williams James H
Shear Howard G
Perez Eulogio F
Murphy James F
△Patterson B E Mrs nurse
4△Galloni Louis K
△Schaller Ella M Mrs
△Rapisarda E A Mrs
Pierce Raymond D
Rollins L H Mrs
△Rudd A Mrs
△Riley Frank L
Walker Murray D
7△Cox Frank J
△Coulombe Ludia D
△Halligan R J
Lazzara Louis E
△Dunn Eric C
△King Wallace H
△Geekie Christine M Mrs
△Radwanski T M
10△LaCosse Margaret M Mrs
McDonough Doris M Mrs
Newell Anna Mrs
Gagnon Alfred J
△Gauthier Esther Mrs
Tapp Eva M
△Verallis Donald F
Vacant
11△Vining F M Mrs
△Taylor Henry J
Pierce Raymond T
△Young Ralph L
Naglieri Martino
△Furlani Louis Jr
Vacant
12 Decoteau Emma Mrs
△Flaherty Ann A
VanHeusen Katherine M Mrs
△Thomson Alfred J
△Lennon Irene W
Graves Clifton T
△Brough A L Mrs
△Connor John W Jr
15△Reno Helen W Mrs
△Russell W G
△Domenichetti A Mrs ◎
△Connell Frederick J
△Bergeron Arthur
△Goldich Louis H
△Hadden Robert J
△Reed Edwin R
18 MONTPELIER ST ends
21△Luppi Dino A
△Savoie Louis T
Shea John F
△Hellyar Thomas F
△Perrotta Frank
△Santanello A Mrs
Thomson Margaret
△White George K
26△Cutler Theodore
Belliveau Henry L
Gardner William S
Sweeney D M Mrs
Zarr Sarah Mrs
△Whipple Bessie S
Vacant

NICHOLS (Indian Orchard) fr 276 Parker W bey Moxon (Right even)
14△Hendrix Alan W ◎
19△Coache Antonio J ◎
20△Tokarczyk J T ◎
32△Belanger A & Sons Inc masons
△Belanger Antonio ◎
39 NAGLE ST crosses
56△Szarlan Julian E
Vacant
60 MOXON ST ends

NOBLE fr 3255 Main E to 880 Chestnut (Right odd) Zone 7
7△(24)Mongeau Cecil E
△(25)Roy Charles E
△(26)Williams Stanley E
(27)Breton Georges E
(28)Ruhm Jennie Mrs
(29)Yessin E Mrs
△(30)Viens Lionel V
△(31)Champigney G A roofer
11 (32)Goulet Elzear G
(33)Sears John Jr
△(34)Lawler Joseph E
(35)Vacant
△(36)Harris Clifford C
(37)Vacant
(38)Vacant
(39)Vacant
△(40)Saunders Phyllis
△(41)Douglas Margaret S
(42)Vacant
△(43)Daley Theresa M
17△(1)McDonnell J T
(2)Fieker F H Mrs
△(3)Everton Willard E
△(4)Clark William A
△(5)Hebert Alexander J
△(6)Ade Alfred O
△(7)Hebert Janet Mrs
△(8)Baillieul Kenneth J
18 Noble The apts
△Benjamin Lucille Mrs
△Campbell James F
△Desjardins Ida M Mrs
Farrell James R
△Lussier Ernest J
△Thibeault Roger R
△Keane Mary D Mrs
Vacant
21△Barnett Angus A
△Dourille Arthur F
△Hulett Helen S
△Sheehan P J
Sheehan E C Mrs nurse
22△Garvey Edward J
△Cote Frank
△Liberty Joseph V
△McNamara C M G Mrs
△Andronicos George B

Noble—continued
△Paltz Flora G
△Schindler C E
Vacant
24 Lissberger Alfred
△Hinchy A M Mrs
△Ormerod J L Mrs
△Bleau Theodore L
△Magnuson M R Mrs
△Choiniere Louis A Jr
△LaFlamme Maurice
△Ricci Peter J
25△Powers Thomas Jr
△Gaudette Celia Mrs
△Jautsch Alfred
△Lemieux Ernest H
31△Bartlett E R
△Connor Frederick C
△Douillard A D
△Marcotrigiano Vincent
32△Boyce Alice J
△Daley Charles F
△Mahoney N F
Tingley W B
△Gauthier Albert G
△Stanley Alfred G
△Nicol James C
Vacant

NOEL fr 555 Hancock E to 316 Oakland (Right odd) Zone 8
3△Vayas Joseph A ◎
5△Ball Earl H
7△Ford Walter G
△Ford Graham B
12△Whelan William J ●
13△Rees Owen
14△Pion Robert A
15△Ellerin Myer ◎
16△Maynard Claude F ◎
17△Bisesti Italo V
18△Maynard C F Jr
19 Palkowski Walter F ◎
20△Anyon W T Jr
22△McDonald Paul T ◎
23△Stahura Stanley ◎
25△Hedberg G A
26△Brown Russell G ◎
Stanton Leland J
Pieri Louis
27△Robinson Horace E
29△Stuart James W ●
32△Letendre R painter ◎
33△Waterhouse George S
34△Hollowell Everett
△Therrien Ernest J
35△Thomas Laura M Mrs ◎
37 Drohan Leonard J
39△Greaney Maude M Mrs
40 Tarr Richard B
41△Kelly B Mrs ●
42△Malcolm James R
43△Gendron Raymond E
46△Shea Daniel D Jr ◎
Barber John J
Youngs Mary V Mrs ◎
47 DOW ST ends
54△Greaney Peter E
55△Valentine D Mrs
56△Turner E B Mrs
57△Adams E F Mrs
61△Richardson A E ●
62△Lewis Dinah H Mrs ◎
△Lewis David H Jr
66△Lichter Samuel B ◎
67△Daniele Nicholas J ◎
71△Russell Charles W ◎
74△Robert Henry A ●
76△Middendorf Frank C
81 McQuade John R
82△Groll Frederick ◎
83△Porter Samuel
84 Davis Roland T
86△Cushman M A Mrs ◎
87 EUCLID AV ends
91△Anderson Edward G
93△Anderson August O ●
94△Baah Henry J ●
97△Harrington G P ●
98△Lindstrom Siri ◎
99△Sheehan Francis H
100△Austin Edward P
101△McTiernan T P ●
103△Cuneo John T ◎
104△Carey Anna C Mrs ●
106△Hefferon Patrick J
107 Belisle Oliver O ◎
109△Belisle Robert N
110△Hannon Annie L Mrs
112△Spagna Ciro ●
113△Lambert Lewis A ●
114△Tremblay M Mrs ●
115△Ball Alfred H
116△Stevens Raymond
119 SHAMROCK ST crosses
124△Frogameni James ●
125△Miller Charles J ◎
126 Oppedisano Angelo
127△Stein Harvey A
129△Adornato John ●
131 Barbieri Antonio
132△Melo Pasquale A ●
134△Smith Kenneth W
137△Seaver B A ◎

NOKOMIS fr 35 Hillmont E bey Ivanhoe to dead end Zone 9
— KENILWORTH ST ends
—△Diminutto Delfina Mrs ◎
—△Parilla James F ◎
— Lynch Franklin B ◎
— Vacant
— Vacant
—△Martelli Anthony ◎
— IVANHOE ST ends
27△Haber A K Mrs nurse

NORCROSS PL fr 163 Bridge E Zone 3
— N CHURCH AL (1st part) ends

NORDICA fr 15 Fairview pl N to Chicopee line (Left even) Zone 4
38△Holmes George ●
55△Robichaud R R ◎

NORFOLK fr 373 Wilbraham rd S to 261 Middlesex (Right even) Zone 9
3△Mills Philip J
7 Bashaw Edward K
9△McCormick Clara E Mrs ◎
13△Snow David R
15△Meregian Mary A Mrs ◎
△Nicol Alice J Mrs
17△Pernice Vincent R
Vacant
18△Scagliorini H M ◎
19△Walmer Irvin G ◎
24△Celetti Joseph F
26△McKeon D M ●
29△Machler Henry ●
30△Johanson N M Mrs ●
33△Patterson C A nurse
34 LaFont Jessie Mrs
△Morton David H
35△Grant Norman J
△McGuane Joseph T
36△Deming F E Mrs ◎
39△Leander S M Mrs ◎
△Shea Daniel F
40△Winberg Frank L ●
43△Withee Joseph W ●
44△Dunbar Henry P
47△Foster William D ◎
50△Holzapfel A I ◎
50r△Holzapfel A I auto repr
53△Topoosian H M ●
54△Lewis James W ●
59½ Blakeslee Robert N
△Ekberg L O ◎
60△VanDeusen Arthur I
△Soukiasian Onneg ◎
63△Murphy Francis M ◎
64△Warner R C Jr ●
67△Heath J M Mrs ●
68△Metzdakis Harry ◎
69△Foreman Arch R
70△House Frederick T
83 MARLBOROUGH ST crosses
91△Millnick Walter R
△Boyden Charles A
△Tetrault N J
Barton John F
Doyle Ronald J
△Cooley Florence M Mrs
97△McKinney R F ●
△McKinney R W artist
98△Perry William C ◎
99 Goodrich Carl A
Vacant
100△Fell William J
103△Richardson Lewis O ◎
104△Meaney Frank E ◎
107△Pierce Florence E
108△Perman J Ernest
110△Rodowick S F
113△Archidiacono E E contr
114△Waterhouse F T ●
115△LaBonte R M fuel oil
117 Vacant
118△Pepin Alfred J
120△Bailey Henry ◎
123△Walker Irving M ◎
124△Plancon E R ●
125△Phillips Roland E ◎
129△Eaton Mark S ●
△Eaton Lumber Corp
130 Howe George E ●
134△Stratton R L Mrs ◎
140△Wheeler Howard A ●
143△Galavotti Louis J ◎
144△Campbell Daniel ●
150△Swords Raymond L ◎
△Noonan M A nurse
156△Bailey Irving B ●
158△Honeywell Lloyd B
Smith Edward J
162 WESTFORD CIR ends
170△Mahoney Anna C Mrs ◎
180△Bosworth G M Mrs ◎
186△Rosever Milo S ●
190△Bourn Harriet
192△Crothers Frank A
195△Angier Harris W
△Parker Raymond E ◎
196△Brown John F ●
201△Angelini John ◎
204△Jordan Grace C ◎
205△Armour Ralph A
209△Giles A H Mrs ●
210 Lundberg Howard G
△Manning Lucy C Mrs ◎
215△Lussier Joseph H ●
216△Harrison S Edward ◎
220△Webster Stephen B
221△Wilks Paul A ◎
222△Buchanan Leonard O
225△Karpovich Peter V ◎
226△Selden John H ◎
229△Miller David B ◎
230△Peterson E A Mrs ◎
235△Mellor Herbert I ◎
240△Stone Donald C ◎
241△Angelini J A Mrs ◎
245△Rogers Douglas W ◎
251△Conway M T Mrs ◎
255△Rolly Louis J ●
263△Wiel Theodore A ◎
271△Jones Percy ●

NORMAN fr 928 Carew NW to 45 Roy (Right odd) Zone 4
14△Caporale M C ◎
15△Manna E mason ●
20△Wroblewski Stanley ◎
23△Morini Rio A ◎
25△Morini Elio J ◎
26 Journeault R J ◎
30△DePasquale Carmine ◎
35 Adams John J ●
36△Ericson Oscar A ●
40△Fitzgerald George B ◎
45 LONG TER crosses
49△Harriet's Doll House doll hospital
△McGee H F Mrs ◎
55△Moriarty F J ◎
56△Wellin Eric R ●
59△Karas Paul P ◎
60△Courtney F K Mrs ◎
65△Senodinos William ◎
66△Montesi Fred A ●
69△DiMauro Sebastiano J ◎
70△Spagna Frank M ◎
76△Stebbins Wilfred ●
79△Cerioni Amedeo ◎
80△Vannini Barbara Mrs ◎
81△Granstein Leon
85△Rossi Emilio ◎
86△Liakopoulos P Mrs ◎
Liakopoulos Andrew
89 Douzuk Michael P
95△Tarducci Gaetano ●

NORMANDY RD fr 400 Park dr S to Longmeadow line Zone 5
9△Cohen Justin
37 Groom Frank J

NORTH PL fr 1 Fulton ct W to Riverside rd Zone 7
— FULLER CT ends
— BOUNDARY PL ends

NORTH RD fr Ashland rd NE bey Embassy rd to dead end Zone 9
— ASHLAND AV ends
— TALBOT RD ends
— BIRCHLAND AV ends
— EMBASSY RD ends

NORTH BRANCH PKY fr 55 554 Sunrise ter NW to N Brook rd then rebegins fr SW of Parker then NE to 660 do Zone 9
— N BROOK RD begins

NORTH BRANCH TRIBUTARY PKY see Sunrise ter

NORTH BROOK RD fr N Branch pky NE to Lumae Zone 9
— N BRANCH PKY (1st part) ends
14 Vacant
24 Vacant
32 Vacant
42 Vacant
52△Reeder Frank L ◎
60 JUNIPER DR ends
64△Shea George P ◎
74△LaPete Stanley S ◎
84△Garvey George E ◎
90 NORTHWAY DR ends
— Vacant
— Vacant
— MEADOWLARK LA begins
— Vacant
— Vacant
— PIDGEON DR begins
— LUMAE ST ends

NORTH CHATHAM fr 109 Edgemont E to 31 Chatham Zone 9
5△Lucey F P ●
6△Croke John P ◎
11△Gilson Doris A
14△Gourley William ●
17△Osinski William J ◎
18△Ellis George P ●
24△Hachadourian G builder ◎
25△Phaneuf Armand P ◎
34△Kulungian M O Jr ◎
36 CHATHAM ST ends

NORTH CHURCH AL fr 1765 Columbus av NE to Norcross pl and fr 1594 Main NE to 20 Stearns sq and fr 21 do NE to 156 Chestnut Zone 3
31 BROADWAY crosses

NORTH HOOD fr 1246 Bay NW to B & A RR Zone 9
15△LaPointe Bernard M ◎
16△Sullivan Edward M ◎
23△Cusluski Stanley J ◎
24△Cadorette Edward M ◎
26 FERNALD ST ends
29△Cantalini Germano ◎

NORTHAMPTON AV fr 105 Wilbraham rd S to 328 King (Right even) Zone 9
5 Moores M L Mrs furn rms
13△O'Malley Ralph H ●
14△Hillcrest Convalescent Home The
18△Jackson Moses ◎
19△Bohn John C
Aubin Harold R ◎
Vacant
26△Ferrigno V F ◎
31△Williams George ◎
38△Doe Charles E
43△Freeman Russell M ◎
49△Phillips Clara H ●
50△Healy Martin J ◎
54△Merriman James I ◎
55△Carra Victor A
△Powers Thomas A
56△Stewart G F Mrs
60△Hardy C S ◎
61 Drew James T
66 SOUTHAMPTON ST ends
67△McCullough James ●
71△Hall Wendell H
72△Swan Willard F ●
75△Heathcote M E Mrs
△Rushlow Norman J
Parrotta Francis J
76△Cabana Robert A ◎
80△Miller Fred C ◎
Wood Henry S
Fay Irene
83△Driscoll William J ◎
84△Rousquet A M Mrs
△Barnes George ◎
85△Mack M E Mrs ◎
Vacant
88 Adriance Donald W
88△Hackett H L ◎
91△White C E Mrs clairvoyant ◎
94△Trudeau Catherine C Mrs ◎
95△Cummings G M Mrs
97△Cullen Gertrude T
99△Fillmore Samuel
100△Hayden J Clark
△Rolston J A Mrs
101△Tomlinson Alvina Mrs
107 Trovato Frank C
108△Nicoll George S
△Patrell S Edith ◎
109△Ayers Mary J Mrs
110△Kendall C A P
111△Kuralt Francis T
114 BEVERLY ST ends
115△Odato A J Jr ◎
117△Britain Royal F
118△Hatch Anna J Mrs ◎
120△Harling Joseph A
121△Masciotra J A
△Saliba Lillian Mrs
△Starr John A ◎
124△Bastian Burt H ◎
△Parker Ethel L Mrs
130△Rau Albert E
△Wynne Mary Q Mrs ◎
139 GUNN SQ begins
140△Blanchard M A Mrs ◎
△Tetreault N W
146△Busse Leroy
Granfield M J furn rms
150△Heelon William
△Maxwell Gilbert S ◎
156△Haentjens Josephine C ◎
△Abbe George B
157 GUNN SQ begins
162△Harrington Helen M Mrs ◎
164△Ray M E Mrs ●
166△Ford Raymond F
170△Fitzgerald J J
171△McCormack Bernard D
△McCormack R A Mrs ●
172△Sullivan John F
175 Jordan Donald W
176△St Julien Wilson
177△White Robert C ◎
180△Carellas Helen Mrs
181△Curran Susie L ●
182△Jeffes Christopher ◎
183△Hull Edwin P Rev
Hull C M Mrs nurse
184 Cadder Howard E ●
185△Begley John J
186△Pellissey Winslow L
187△Pollard John J ◎
188△Johnstone Thomas H
189△Fitzgerald James J ●
△Stone Leland A ◎
190△O'Brien Charles S ◎
191△Fitzgerald John F
192△Tangredi M Mrs
193 Bassett Virginia Mrs
194△Hayes M E Mrs
195△Hodge Everett G
197△Mayforth Mary C Mrs ●
198△Johnson John
199 Broderick Marion F Mrs
200△Ferrando Annie M
202 Vacant
203△Lynch Katherine M
204 Vacant
205△Lynch Thomas A ◎
208△Johnson John A ●

NORTHUMBERLAND fr 520 Alden N to 874 Roosevelt av (Right even) Zone 9
5△Gramse Gustav R ◎
6△Samson Paul A ◎
15△Wheeler Bion T ◎
16△Wing R Leonard ◎
20△Melville G Donald ◎
23△Greene Walter F ◎
26△Perkins H L
29△Wolcott Frank A
36△Brutin Olaus L ◎
37 CARNAVON CIR begins
76△Seel Frederick B ◎
85△Hamel Flora M Mrs ◎
92△Falzone D A ◎

NORTHWAY DR fr 36 Moss rd S to 90 N Brook rd Zone 9
7 Vacant
8△Roche Ernest J ◎
17△Spagna Mattia E ◎
18△Hall Brower L ◎
27△Cournoyer Reme ◎
28△Morris Paul M ◎
38△Vessey Ashley M ◎
39 Vacant
48△Methe Philip C ◎
49△Tolman Ralph L Jr ◎
55 NORTHWAY PL begins
56 Vacant
65△Fontaine Lionel R ◎
66△Hayden John C ◎
74△Abrahamson Albert L ◎
75△Burt Norman B ◎
83△Bigelow Lester F ◎
84 Vandenberg Raymond T
93△Alvord Richard B ◎
94△Swan Kenneth F ◎
102△Ortona Lorenzo C ◎
103 Vacant

NORTHWAY PL fr 55 Northway dr E to Meadowlark la Zone 9

NORWOOD fr 552 Main W to 17 Hanover (Right even) Zone 5
7 Vacant
13 Vacant
15 Vacant
17△Dassatti Guido D ◎
18 Robinson Earl H
20 Bedore Robert G ◎
21 Bonoli Alexander C ◎
21△Tovet Lillie M
22△Girard Donald A
24 Littlefield John C
25 Carlson William J
Stenta Cassinero ◎
26△Bianconi Alfonso
28△Maroney G F ◎
32 Gianini Natale
Curtis Bernard Z
34 Laino Louise ◎
40 Carabetta Vito

Norwood—continued
47 COLUMBUS AV crosses
55ΔPescetta E Mrs ◎
59 Consolini John
60 Norwood The apts
Lauckner Rudy A
Δ(1)Viens L Y Mrs
Δ(2)Tranghese Salvatore F
(3)Wilson Howard R
Δ(4)Calvanese Andrew A Jr
(5)Ulmer D W
Δ(6)Albano Nello F
Δ(7)Loiselle Kenneth F
(8)Galloway Ruth Mrs
61ΔSiciliano A P
63 Grimaldi Anthony L
65ΔGrimaldi Catherine Mrs
66 (1)Bly Eileen V Mrs
(2)Quirk Leo F
Δ(3)Gascon Viola C Mrs
(4)Cross Jessie F Mrs
(5)Vacant
Δ(6)Patson Peter M
(7)Grundy Nelson
(8)Hoague John O
69ΔSullivan M M ◎
70Δ(1)D'Angelantonio Carino
(2)Panetta Michael
Δ(3)Ragone Salvatore C
(4)Finney G R Mrs
Δ(5)Staltare Carmela Mrs
Δ(6)Valdez Ramon
(7)Vacant
(8)Vacant
73ΔGrimaldi Louis
75ΔSmith Raymond P
76Δ(1)Wetherell Gordon D
Δ(2)Staltare F V
(3)Menard Alfred A
(4)Russo Andrea
(5)Hargraves Mary L Mrs
Δ(6)Pfisterer Walter J
(7)Pfisterer Robert M
Δ(8)Mort Raymond A
80r Davis & Daggett Co garage
83 D'Amato Alfred
Vedovelli Alessandro
86ΔDeMaio Giuseppe ◎
Vacant
87 Rabitaille Clarence J
89ΔMagistri R A
90 Burek Walter J
LaFlamme Joseph E
Tice Walter R
91 Bosini Anthony
92 Curran Alice E Mrs
ΔRubado Leon J
ΔSchommer D L
93ΔFlora Daniel A ◎

NOTRE DAME fr 1461 Carew E bey Littlejohn to 108 El Paso Zone 4
13ΔRegan John J ◎
18 Maggi William A ◎
23ΔVetrulli Louis ◎
24 Bousquet Ernest R ◎
36 Stanek Mitchell S ◎
37ΔD'Angelo Fiore ◎
Vacant
44 Irwin Edward ◎
47ΔMoodie Robert ◎
48 LITTLEJOHN ST ends
60 Wade Donald E ◎
63ΔSpaulding R E ◎
66ΔVoresky Robert E ◎
69ΔCaggiano Lucy Mrs ◎
74ΔGrieco Anthony V ◎
77ΔFabry Edmund J ◎
80ΔO'Dell Stewart W ◎

NOTTINGHAM fr 652½ St James av NW to 919 Carew (Right odd) Zone 4
17 ALPHA ST begins
21 Vacant
31ΔRoncarati A L
33ΔScully Francis E ◎
ΔRoncarati Argia Mrs
41 LEHIGH ST begins
61ΔHolmes Oriel Mrs ◎
Terrell Edison F
65 MERRIMAC AV begins
81 Strogopeti Michael J ◎
90ΔMcCleery Harry J ◎
91 SAVOY AV begins
95ΔMoses Orin L ◎
99ΔBortle Richard I ◎
100ΔSt Peter H N ◎
103ΔBlakesley R W ◎
105ΔBlakesley D W
106ΔTaft Victor H ◎
113ΔChristensen L F Mrs
115ΔBohemier Edgar H ◎
119ΔDukes Wilson E ◎
120 Longley Carl E
121 Murphy James J ◎
123ΔMurphy James J Jr
125 Armida Charles
127ΔPanighetti U C ◎
130ΔPriesing G T Jr ◎
133 DREXEL ST begins
136 Pouliot Dolor J ◎
142ΔGamache Wilfred A ◎
147ΔGardzinski N Mrs ◎
148ΔKowalski Peter J ◎
157 EDDY ST begins
160ΔRolland Harvey E
166ΔHarding George H ◎
172ΔWhite Arthur L ◎
178ΔJalbert Roland R ◎
184ΔDeragon Alfred E ◎
190 VADNAIS ST begins
194ΔGendron Wilfred H ◎
197 Germain Louis J
ΔGuidetti N market gardener ◎
200ΔFlathers Donald E ◎
211ΔGatti James J ◎
220ΔRobbins Lucia M Mrs ◎
225ΔTornado Augustino ◎
228ΔSullivan Robert E ◎
236ΔLucia Anthony J ◎
240 ELLEN ST begins
242ΔKowaleski Richard F ◎
247ΔPepe Louis J ◎
248ΔYoumell Edward A ◎
251ΔDemos Peter ◎
253 Coburn Gene
ΔMacLaren Richard D
254ΔWilk Henry ◎
255 McBRIDE ST begins
ΔPalazzesi Antonio ◎
260ΔPalazzesi A contrs
266ΔSerra Emidio A ◎
267ΔSt Peter Alfred A ◎
273ΔSmith Richard E ◎
279ΔSpeliopoulos T Mrs ◎
281ΔMeara Harold A
285ΔLolos Speros N ◎
288ΔAlovis A auto repr ◎
289 GRIFFIN ST begins
299ΔWynne W J ◎
ΔWynne W J & Sons plumbers
305ΔWynne James F ◎
310ΔSexton Paul E ◎
314ΔHorney William W ◎
315ΔSiavelis Louis C ◎
323ΔKeating James C ◎
330 LITTLETON ST ends
333ΔFitzgerald John J ◎
339ΔRegan Edward J ◎
343ΔGallivan E E Mrs ◎
346 Coughlin M P ◎
349 WILSON ST begins
350ΔMcNerney Cornelius J ◎
355ΔBerezesky Peter P ◎
356ΔBall Arthur N ◎
359ΔWelch Thomas ◎
360ΔAlexander Paul F ◎
365 Tongue A M Mrs ◎
366ΔAustin Bernard L ◎
369ΔO'Neill William P
370ΔAndrewes Theodore A ◎
371ΔO'Shea Jeremiah J ◎
375 Labrie Lionel E ◎
ΔLabrie John M
376ΔPapadopulos George E ◎
379ΔPanagotopulos Nicholas S ◎
Philipoulos James
380ΔSullivan W F ◎
383 O'Sullivan Maurice F ◎
384ΔFrazier Harry G ◎
385ΔScanlon William B
389ΔKane John J
390ΔSuman Demitry ◎
391ΔMurphy Charles F
395 Bigbee Bessie Mrs ◎
Gibbons James
396ΔMitchell Joseph A
ΔMitchell Michael A ◎
397ΔGibbons James M
399ΔKelliher William J
400ΔGarneau R plumber ◎
401ΔKelliher D J ◎
403ΔBabcock John P ◎
405 Hogan Mary E Mrs
ΔMoriarty Patrick J
408 Good Llewellyn J ◎
409ΔForgue George C ◎
410ΔLawler Thomas F ◎
413ΔSurprenant Alfred
Vacant
415ΔRoberts Arthur ◎
420ΔAllen Frank P ◎
421 Forsyth Frank
423ΔOuimet E L Mrs

NURSERY fr 384 Liberty N to 135 Stafford (Right odd) Zone 4
34ΔStar Garage
38 Watson Robert Jr
40ΔElliott F armature rewinding ◎
44ΔGilbert C R
45ΔGhidoni Aldo J
ΔModlish Nellie Mrs
46ΔO'Conner Nellie M Mrs ◎
Siegel Theodore L
47 Casey William B
50 Sevila John M ◎
51 Mastrangelo Vincent J
Novak Bronislaw M
52 Sevila Joseph M
53ΔMastrangelo Joseph A ◎
67 FRANKLIN ST crosses
81 DUNN ST begins
82ΔMac Co Inc plumbing supplies
82½ HALSEY ST begins
94ΔDoyle John F ◎
102ΔTruck Equipment & Service Inc
103ΔKahan Textile Waste Co
115 STETSON ST begins
116ΔBrodie Industrial Trucks Inc
124 FOSS ST ends
125ΔRhodes Troy S ◎
127ΔGregory Stanley ◎
131ΔSnow Dorothy I
133ΔBosoni Emilio A
136ΔSeven-Up Springfield Bottlers Inc

NYE fr 561 Carew SE (Right odd) Zone 4
15ΔCarr Lester J
17ΔMcGee Arthur J ◎
19ΔBegley James ◎
21 McMillan James W
25 Andrades G DeB ◎
27ΔAndrade Rose S Mrs ◎
29ΔKeane Maurice ◎
31ΔCavanaugh James N

OAK fr 565 State S to 1151 Walnut (Right even) Zone 9
3ΔBurns Richard J
5 St James The apts
ΔJones E R Mrs
Gilbert Velma E Mrs
ΔWhite Louis E
ΔGallagher L M Mrs
ΔAtwood C V Mrs
Chiarizio John J
Guay Rhea
Δ(2)Colby Harold A
7½ Doden D P Mrs
9 Vacant
11 Ward Norma Mrs
11½ Toy Chin laundry
13ΔO'Dell Beauty Shop
15ΔAnn's Spa conf
17 Dixon Albert
ΔJackson Charles L
Grandison James E
McDonald Harold R
19ΔDuracleaners
19½ LILLIAN ST begins
23 Bronson Ralph
(1)Moskal Frank J
Δ(3)Ryan Thomas E
(4)Thrasher Rose E Mrs
(5)Graeff Elizabeth M
(6)Gingras Mary L Mrs
(7)Ower Vera M Mrs
(8)Knowles Benjamin Jr
30 Godbolt Charles
Nalle Ezella W Mrs ◎
33ΔDunbar Community House
34ΔBaxter Ralph R
34½ CHARTER AV ends
36 Vigneault Joseph R
ΔGiannini Dominic J ◎
44 Dorus Oliver
Lariccia Vincent J
47 House of God Pentecostal Church The
ΔSnead Sarah
50 Ortona Guido
ΔGriffin John T
Rabidoux Theodore
53 Geoffrion Violet E Mrs
ΔBouffard D Mrs
54 DYMON ST ends
55ΔCruse Elsie A Mrs
56ΔPernice Orelio F
57 Tetreault Maurice G
Laine P Auguste
58ΔPernice Vincenzo ◎
59 UNION ST crosses
63 Williams John
64 Strickland School
67ΔCarson Benjamin E
ΔJackson Charles K
73ΔCastle Francis H ◎
74ΔBuker Raymond B Rev
76 Faith Baptist Church
79ΔRobertson Leroy C
Maroth Nicholas
Rivers Amy M Mrs
Vacant
79½ QUINCY ST begins
81ΔMurray Ida S Mrs
82ΔSheehan C L Mrs ◎
86 Newton D Louis
Tyler Izetta Mrs
Williams Cathleen
Thomas Dervent H
89 New Hope Pentecostal Church
90 Langley Charles
ΔThomas Walter L
ΔDavies Lulu R Mrs
91 ORLEANS CT ends
94 Mercure Alfred S
ΔWhite Frederick A ◎
95ΔHatchett Milas F
ΔJohnson Robert I
ΔJones Frederick E
ΔStokien Horace S J ◎
100ΔFairchild T I ◎
101 Harris John W
ΔWeaver James V
107ΔNorman's Real Cleaners
113 TYLER ST begins

OAK (Indian Orchard) fr ½ Water S and SE then E to 284 Parker (Right even)
—ΔB & A RR freight depot
13ΔBarnum L E ◎
ΔNational House hotel
18 Vacant store
19ΔPost Office (Indian Orchard)
23 CENTRE ST begins
32ΔCarlisle Hardware Co
32½ (1)Watemborski Stanley
(2)Kukla A A
Δ(3)Gendreau Joseph
(4)Vacant
Δ(5)Linger Ray C
Δ(6)Thrasher Edwin L
Δ(7)Melikian T S
(8)St Marie Henry J
33 MAIN ST crosses
34½ΔSister Shop The clothing
35ΔCity Dye Works
36 Highland Co-operative Bank branch
ΔMorrissey Bros Co hdw
36½ Jansizian J G shoe repr
37ΔNew England Tel & Tel Co collections
ΔWestern Massachusetts Electric Co collections
Krynicki Anna Mrs
ΔSpfd Gas Light Co collections
Mikurt Joseph
ΔOrchard Variety
38ΔRiordan J J delica
38½ Grochmal F S watch repr
39 K of C Hall
Vacant
39½ CATON LA crosses
40ΔMorrissette E J barber
41 Philip R Jr baker
43 Hand Ernie E Mrs
44ΔCity Library 10 branch
45 Janbora Walter P
57ΔPieczarka Casinir F
53 WORCESTER ST crosses
55ΔKustwan Irena A Mrs ◎
57 Vacant
59ΔFlebotte William T
61ΔLabine Romeo A
Daigneault Joseph A
62 Brais Ernest J ◎
Armand's Dry Cleaning
63ΔRickson Arthur F
Koshinsky Robert J
68ΔCarr J J dentist
70 Ferrando Lorenzo M ◎
ΔTresch Everett B
73ΔHoule Napoleon N
Laramie A B ◎
Laramie N M Mrs furn rms
74ΔHughes Lillian G Mrs
ΔSeaver M L Mrs ◎
78 Riordan J Joseph
ΔRiordan M L ◎
79 Carlson Gustave G
ΔDuplessis L R ◎
81 HAMPDEN ST crosses
83ΔMonahan D A ◎
ΔMonahan Francis I
84ΔColwell Carl H ◎
87ΔRivers Willard N ◎
97ΔIndian Orchard Fire Station
98ΔGriffin James J ◎
99 BERKSHIRE ST crosses
101ΔBell James H
103ΔDonlon Helen R Mrs ◎
107ΔWallace Joseph C
114ΔMcIntosh William R ◎
118ΔRemington P A ◎
121 HAMPSHIRE ST crosses
135 ESSEX ST crosses
140ΔKanski Francis A
141ΔRobbins F D ◎
145ΔCallahan C L MD ◎
151ΔMalcolm Vincent T ◎
152ΔColwell Roy P ●
ΔGlancey Michael J
156ΔRoy Fred ◎
ΔRoy E J MD
157 CORTHELL ST begins
160ΔVartanian Serarwosh Mrs ◎
ΔBelleville A J
166 Vacant
ΔPeck Milton A ●
167 Sweeney Mary F Mrs
170ΔTrombley Walter T ◎
171ΔMcIntosh James S ◎
172ΔCichaski Stanley R ●
Berube Octave
179ΔDerderian Helen Mrs ●
ΔDerderian Harry
180ΔBrown Pearl C ◎
186ΔLanckton R C Mrs ◎
ΔNahlovsky R J
186ΔChoiniere Roger
187ΔWierzbouski John
189ΔLabossiere Oscar J ◎
190ΔGlancey M Joseph
ΔWard John J
ΔHallberg Clement F
194ΔMcIntosh Walter W ◎
ΔMcIntosh Jane Mrs ◎
204ΔChmura Thaddeus S ◎
ΔRoberts Alfred D
205ΔChabot R L ◎
206ΔWilkinson T A
212ΔKirkland Thomas H ◎
219 GOODWIN ST crosses
220ΔKane Kenneth J
227ΔFerris Mary ◎
229ΔBollard Adelard J ◎
234ΔBengle Victor N ◎
235ΔSocha Frank J ◎
244ΔBell William M ●
245ΔLuczek Walter ◎
251 FERRIS ST begins
252ΔLee Ying K
253ΔPhelps Elmer T
255ΔHughes William R
257ΔBorsa Mary C Mrs ◎
258ΔKamuda Henry J ◎
267ΔNevins E Mrs ◎
270ΔFaust Adrian G ◎
271 WING ST begins
276ΔAtchinson E C Mrs ◎
277ΔSzarlan H P Brs ◎
280ΔO'Connor Raymond M
286ΔCole E James ◎
288ΔBackus John E
290ΔPhaneuf Edourdina Mrs ◎
297 Vacant
338ΔDuquette Romeo F
340ΔDuquette Alfred S ◎
350 ODESSA ST ends
406 Noble W F whol food distributor
475 B&A RR crosses
476ΔBollard A Sons Inc bdg materials
495ΔBollard A Edward ◎
501ΔNichols Wesley E ◎
503 NAGLE ST begins
509ΔGraves Earl L ◎
515ΔMartin Harvey W ◎
520ΔLedger Harry R ◎
521ΔTrombly David R ◎
527ΔWrenn Edward M ◎

OAK GROVE AV fr 992 State NE to 457 Bay (Right odd) Zone 9
8 Alcazar The apts
Δ(22)McGown H G nurse
Δ(23)Cooley Flora E Mrs
Δ(24)Anderson E M Mrs
(25)Macleod M Mrs
Δ(26)Hoyt Helen B
(27)Vacant
Δ(28)MacDowell E M
(29)Hopwood Catharine Mrs
Δ(30)Randall Clara Mrs
(31)Sturm D M Mrs
Δ(32)Kuehn C E Mrs
(33)Lewis Elias D
12 Vacant
18ΔBanyea Leon C
20ΔCorliss William H ◎
21ΔCassin P P Mrs ◎
22r Vacant
24ΔPaine Herbert D ◎
31ΔDavis Milton K
36ΔManning Herbert A ◎
37ΔGoodness D R Rev
41ΔBerry William
45ΔCollins Helena M ◎
46ΔSavage William C ◎
Vacant
49ΔDun-Rite Coat Apron and Towel Supply Co
ΔKenney M E Mrs ◎
50ΔLowe William S ◎
54ΔLachtara Stanley J ◎
55ΔLunden Marion D Mrs ◎
59ΔJocelyn E K Mrs ◎
60ΔPinney Lila M Mrs ◎
61ΔSullivan Philip A
64ΔToelken Donald W ◎
65ΔMacDonald W T
ΔTowle Everett E Jr
68ΔBurke William L ◎
Epstein Janet B
70 Assa Max
71ΔJohnson Frank A

Oak Grove Av—continued
△Halstead Lillian P Mrs
74△Peterson H E upholsterer
Dudley Arthur L
King Richard
75△Wiesel Charles A ◎
78△Lawliss Harold W ◎
80△Fredette Elfie W
81 SHATTUCK ST begins
84△Junior Harold L ◎
86△Junior Kittie J Mrs
87 Neely Glenn D
88△VanGemert James ◎
Emanuel William Jr
Jarrett William J
91△Terzi Cesare E ◎
93△Thompson Malcolm P
95 KENYON ST begins
102 BURR ST ends
106△Barbalian P G conf
△PO Sub Station No 29
108△Appleton Bros meat
112 Vacant store
125 LEE ST begins
128 Tetreault Ernest W
△Kimball Roland A ◎
134 Phelps Elmer T ◎
138△McCalpin John T ◎
139 Williams Arthur ◎
141 Miller Thomas
142 Bradford L S ◎
143△Whitaker Francis J ◎
144△Burke E T
145△Cohen David
148△Wiesel William E ◎
149△Noble Frank S
150 Koetsch Paul E
151△Deslongchamp Louis J ◎
Cooley Robert L
154△Taylor John M
△Allan George M
155△Ray Willie L
157△Mitchell Oliver C
Cogman Delano R
158△Sazama A B Mrs
159△Gaines Donald W
160△O'Donnell James T ◎
161△Hutchins Carlon R ◎
162△Rutherford V Mrs
164△Wake George C
165△Silcott T George
Vacant
168△Fabian Alice A ◎
169△Piligian Haig K ◎
170△Johnson Newell B
171△Blair Alexander
172△Freeman Fred A ◎
175△Olbrych Albert A ◎
176△Daniel Lucius ◎
△Scott Harry
177△Fisher Herbert W
179△Nigro Nicholas A
△Rogers A R Mrs ◎
180△Bisaillon Eugene J ◎
181△Guertin Joseph O
182△Gillett Harriet M
184△Shea John F ◎
185 Thiverge R C
186 Shea Francis A
187△Shea Joseph M ◎
189△Schenk John H
190△Orban D E Mrs ◎
191 Jackson William ◎
192△Warner Gerald S
193△Carelock James A
Jones Robert H
195△Carelock Joseph ◎
196 Smith Walter G ◎
199 ACORN ST begins
200△Thomas Ollar
202△Cox James R
Cox Odell
205△Adams Albert L
206△Bassett Harry L ◎
207 Adams Albert
Davis Robert B
△Grant William J ◎
209△Sevier Perry D
210△Flynn Lawrence J
211△Thomas Fred T ◎
212△FitzGerald M V ◎
214△Tilden David E
215△Belden Herbert T ◎
216△Breding John A ◎
Miller Elroy
219△Walker Mary Mrs
220△Arrington Z W
221△Spencer Emmett J ◎
Gabin Melvin
222△Thompson Lloyd G ◎
224 Paton Archibald K ◎
Trepanier Roy J
225△Campbell H R
△Holley Frank M
△Kyriacou George M
△Smith Mary A Mrs
229△Lavine T William
230 Winiarski F J
231△Oszajca Joseph W ◎
△Ed's Sewerooter Service
235△Jones Henry T
237△Seymour Robert
239△Robinson Harold B ◎
241 Kelly John R
245 Lyons Shirley J Mrs
243△Sullivan G A Mrs
Strickland John C ◎
251△Rohan Carl E ◎
△Hall Harry E
261△Star Gauge Co Inc
Vacant
265 Guerrette Jerome J
△Gustafson Harry
271△Bailey George L ◎
△Sheehan John F
Isaksen Harry
Gilbault Edward S

OAK HOLLOW RD fr 2001 Parker E bey Meadowbrook rd to dead end Zone 8
33△Saunders Maynard O ◎
34△Demas Charles P ◎
44△Casey William R ◎
53△Clough John H ◎
61△Cohen L R broker ◎
64△Wike Orrison C ◎
71 Dungan Fred L ◎
72△Brown Thomas B ◎
81△Larder Hugh M ◎
82△Noonan John M ◎
86△Zini Secondo S ◎
91△Carlson G C F ◎
110△Wright Charles V ◎
115△Sherbow Heinz J ◎
121 FOREST HILLS RD crosses
135△Morse Richard H ◎
136△Calhoun John W ◎
158△Heim Henry ◎
168△Allen Dwight H ◎
175△Poling Leslie C ◎
187 Budlong John S ◎
188△Thompson J F Jr ◎
197△Murphy Richard F ◎
198△Ozdizdar Hamdi H ◎
207△Johnson F Alton Jr ◎
208△Savides Kiriacos ◎
218△Fulton Edwin L ◎
225 Yenian Charles N ◎
227 MEADOWBROOK RD crosses
254△Gaboury Robert E ◎

OAKDALE fr 1191 Page blvd SE to 500 Cottage Zone 4
10△Boston & Spfd Fast Freight Inc
10½ TREMONT ST begins
21 B&A RR crosses
33 Vacant
34△Ayles B Mrs ◎
36 ROCUS ST ends
38△Dziedzic J Mrs ◎

OAKHURST fr 151 Freeman NE to 20 Pembroke Zone 4
12△Burke Thomas A Jr ◎
31△Dineen Patrick F ◎
32 Malouin Lawrence J

OAKLAND fr 354 Sumner av N to 18 Allen (Right odd) Zone 8
9△Donovan J A ◎
17△Congregation Kodimoh
29△Spfd Hebrew Day School
35△Forest Park Center social settlement
39△Scott John L Rev
41 All Saints Episcopal Church
46△Forest Park School
62 GARFIELD ST ends
81 BELMONT AV crosses
85△Tatham Stamp & Coin Co
92 Vacant
94△Burt F R Mrs
△George Louis J ◎
95△Bell John A
100△Electric Roto-Rooter Sewer Service
△Faulkner Harold J ◎
101 Vacant
106△Dahlke W A trucking ◎
107△Bourbeau M E drsmkr
△Bourbeau Wilfred J ◎
Bourbeau B J carp
109△Robinson E K Mrs
Perna Ele
△Moore Mary A
Swanberg Roy G
△Northrup Herbert
△Stevens N T Mrs
△Albertson David A
△Robinson Kenneth M
109½△Benedetto A J
O'Keeffe Kathleen M
△Feeley R B
△Thelen Gustav H
△Webb Minnie
△FitzMaurice W F
△Epstein Benjamin W
△Leibowitz George
111△Houlihan K M
△Marion N A Mrs drsmkr
△Silcox Alice Mrs
Sinclair T H
△Brown John P
Morrissey Ola Mrs
Mitch Helen M Mrs
113△Prendergast J E
△Rochford Robert E
△King Frederick L
Kane Herbert R
Foster Seth F
△Stephens Margaret E
Vacant
△Sloan Owen
117△Sleeper A J Co drugs
120△Hood H P & Sons Inc dairy products
121 Cocchi Anthony
Talevi Vincent E
125 Gilmore Charles F
△Enos Mabel E Mrs
125r Oakland Garage
128△Savoie V V Mrs
△Riley Francis J
131△Cabana Raymond G ◎
△Gugliardo Jerome C
135△Strandberg August
136△Stevens Thomas ◎
137△Easton Fermor
143△Elwell Ralph F
144△Asciotl Samuel N ◎
146 Vacant
148 Gerton William H ◎
149△Reed George M ◎
150△Noffke Paul A
152△Dion E L Mrs
155 Drouve Robert
△Barnard Earl W
Rempp Frederick J
△Santanello Thomas S
△Nickerson R K
△Lynch Vernon L
156△Siniscalchi M J
157 Bray W A junk
158△Siniscalchi Vincent J ◎
159 Pimental William J
160△Lazzara Ralph
162 Phillips Robert M
163 Lafley L I barber
165△Sunter's Drug Store
167 DICKINSON ST crosses
173△Engine Co No 3
△Hook and Ladder Co No 3
176△Beauty Mark
178 Progressive Farms Co eggs
180△(7)Eliopulos George A
△(8)Corbeille Irene A Mrs
△(9)Cohen William
△(10)Gamiles Costas G
△(11)Blain Francis J
(12)Hartman Carl P
182△Hartman C P eng
185△Graziano Anthony L
Flynn Philip W
△Daley James J
△Grassanovits M Mrs
Noonan Edmond F
△Pysznik Walter
188△Bradley Rose Mrs ◎
Ziefelder L R Mrs
191△DeWitt Joseph C
△Oberg Ernest C
Talbot J B Mrs
Okren Fritz
△Tourgee William T
Schulikow Alexander
192△Clark Miriam I ◎
△Williams Catherine A Mrs
195 BLOOMFIELD ST begins
198△D'Amato Gaetano C ◎
△Caporale Thomas J
201 Marchese Vincent ◎
202 Holden Henry W
203△Lavallee Lionel A
△Marchese Frank
204 Clapper K S Mrs ◎
Vacant
205△Chiea Flamminio
207△DiBiaso Filippo
Lalli Paul A ◎
208△Cantor Max ◎
Max's Beauty Salon
△Breton Norman A
Vacant
210△Calabrese Gennaro ◎
211△Danenza Umberto ◎
212△Vivian Paul J
213△DeNucci William J
△Danenza Francis
217△Boileau Francis M ◎
218△Ballard Gladys M Mrs
△Ross Edwin A ◎
219△Boileau M F
△Stebbins E M Mrs
222△Miller Leo E
△Simkins N H
225△Gay W Hartley
△McNamara George
Nugent Mary A Mrs
Barton Raymond
△Kane William M
Siniscalchi T G
228 Parver Gertrude A
Vacant
230 Caporale Joseph A ◎
232△Shannon William P
235 KENSINGTON AV begins
236 Fitzgerald F J ◎
△Roy L H nurse
246△LaFleur Joseph ◎
246△Gray Dana R
247△Craven Albert F ◎
251△Fimognari J J Mrs ◎
Maiolo J J
253△Lovett Thomas J ◎
254△Cocchi Peter J
△Sullivan Rose M Mrs
255△Lovett Bernard J
258△Winchester Auto School
260△Shrude P M conf
261△Sarno Dominick
267 ORANGE ST crosses
274 Randall Fred H
Vacant
278△Karam R J beauty shop
283△Nagler Elsa K ●
284△Fahey Thomas
△Jarry Albert J Jr
△Hassapelis C J barber ◎
△Lovely Lady Beauty Salon
△Frentzos Ethel F Mrs
△Eliopoulos Miltiades
△Dow Arnold C
△Leonard Hazel L
290△Albano John J
△Cremont George
△Lamoureux J S
△Santaniello John J
291 Corriveau Gloria Mrs
△Martin M R
294△Bocchino William F
△Gilbert George V ◎
△Domozick Elizabeth Mrs
△Forcinel Anthony D
298△Flathers Paul L
Vacant
Pasay Felix J
△Stanton Thomas
299△Allyn Francis W ◎
306△Boudreau Henry V
△Bourgeois L Mrs ◎
△Merrill Orville W
△Buff Morris
307△Baggetta F J ◎
310△Labay Arthur F
△Benoit Paul
△McMahon Harry J
Vacant
311△Boudreau Arthur W ◎
315△Smith Adelbert R ◎
316 NOEL ST ends
320 Ford Donald E
△Parsons Ernest W
321△Hawn Hildegard Z Mrs
324△Norman H nurse ◎
325△Dalmolin Dominick Jr ◎
328△Gaudette Florence E Mrs ◎
334 SHAMROCK ST begins
335△Zajac Barbara C Mrs
△Fredricks Raymond
△Ouellette Claude A
341△Shea Walter P
347△Crate Harold L ◎
351△Creanza Michael ◎
355△Simon David
357 Simon Henry ◎
361△Murphy Edward C ◎
365△DeWolf Edwin E
Roberge Warren
367 Koons Robert F
△Champagne George M
371 Wyman Elmer C
373△Frederick Bruno E
377△Wassung William C
381△Sowuleski Walter V ◎
Bennett Dorothy A Mrs
383 Dalmaso Anthony F
387△Bodurtha Donald A
△Stone F Mrs nurse
Greig Harold A Jr
△Porter Milton F
△Haggins Mary Mrs
△Miner Mary Mrs
393△Jodoin Frances L Mrs ◎
397△Wynne James S
△Dumas Donald
399△Souliere Charles E ◎
409△Weed Latona E Mrs ◎

OAKRIDGE (Indian Orchard) fr 104 Primrose SW to dead end
48△Kret John J ◎
59 Kurtyka S J ◎

OAKWOOD TER fr 737 Bay SE to 62 Aster (Left odd) Zone 9
3△Iverson E M Mrs ◎
17 Anderson Mathilda ◎
24 Willette Alfred J ◎
37△Walker G C chimney cleaner ◎
40△Olari Sante A ◎
47 Lomis Clara J ◎
52 BAYWOOD ST ends
62 ARBUTUS ST ends
72 GOLDENROD ST ends
82 ASTER ST ends

O'CONNELL fr 1285 St James av NE to 176 Atherton av Zone 4
5△Galluzzo Nobile ◎
27△Cochrane Charles E ◎
36△Williams George E ◎
40△Leonard Lawrence W ◎
47 ATHERTON AV ends

ODESSA (Indian Orchard) fr 285 Pasco rd E to 250 Oak
12△Stebins Octave O ◎

ODION AV fr East Longmeadow line N bey Tulsa Zone 8
— MOULTON ST crosses
— TULSA ST crosses

OGDEN (Indian Orchard) fr 1103 Berkshire av SE to dead end (Right odd)
3△O'Brien Frederick J ◎
4△Bryant Chester A Jr ◎
12△Tetreault Leonard H ◎
18△Coen Floy B Mrs
19△Hadenchuk J G ◎
20 Diette Tonie S
26△Jarosz Walter H ◎
27△Donahue Allan J ◎
34 Luvera Frank A
35△Hyland Lawrence G ◎
40△Evans John A Jr ◎
41 Fish Arthur R ◎
46△Therrien Armand J ◎
47△Zalewa Stanley J ◎
54△Sales Emilio A ◎
55△Kruszyna Stanley J ◎
62△Baird Thomas F ◎
63△Beeching F P Mrs ◎
68△Coache Sylva J ◎
71△Ethier Armand W ◎
76△Lambert Maurice C ◎
77 Vacant
84△Shamekilis Algy C ◎

OKLAHOMA fr W of 951 St James av E to 106 Redlands (Right odd) Zone 4
1△Christensen A A Mrs ◎
19 ST JAMES AV crosses
59△Reeves A E ●
60 FORDHAM ST ends
73△Doake James A ●
74△Lemanis Stephen N ●
79 Latour Napoleon H ●
80△Croft Theodore C ●
82△Conway Lawrence E ◎
83 Conway L M Mrs nurse
87△Assarian N H ●
91 Meuse James L ◎
94 MARQUETTE ST ends
97△Fraser Herman E ◎
103 Jordan Arden J ◎
109△Cecchetelli Rudolph P ◎
110△Mari Edward L ◎
111△Rankin Robert G
114△Kennedy Thomas F ◎
118 HOLY CROSS ST ends
123△Chrzanowski Stanley ●
124△Dimm John E ◎
127△Kane Philip D ◎
130△DiSanto Benjamin H ◎
133△Kane Edward F ●
134△Morris Waldo ◎
137△Gardella Richard C ◎
140△Stead M O Mrs ◎
144 GEORGETOWN ST ends
147△Merrick Thornton C ◎
150△Roberts Eugene ◎
154△Rowley Harold G ◎
159△Urbanik Jacob J ◎
163 EL PASO ST crosses

OLD ACRE RD fr 1241 Parker S and E to 2013 Wilbraham rd (Incorrectly numbered) Zone 9
6 Citizens Hall
17△Murtha Robert D ◎
30△Ashton G A Mrs ◎
31 MILL POND RD begins
37△Morehead T T photos ◎
91△Grogan John M ●
120△Paul Lester A ◎
111△Murray Thomas J ●

OLD BROOK RD fr 150 Plumtree rd N bey Roanoke rd to 225 Surrey rd Zone 8
10△Johnson William A ◎

Old Brook Rd—continued
16△Normandin A F ●
17△Midghall John G ◎
28△Miciak John E ◎
24△Vigeant Adelaid J ◎
31△Mullen John J ◎
32△Higgins Linville G ◎
39△Luzius Charles H ◎
40△Mahoney Helen A Mrs ◎
46△Willard W S ◎
47△Cokkinias Nicholas J ◎
52△Enright Edward F ◎
53△Barr Edwin C Jr ◎
60△Stevens Frederick A ◎
61△Sullivan John W ◎
67△Collins John J Jr ◎
68△West Harold F ◎
75△Woods Elmer H ◎
82 ROANOKE RD ends
83△Gay Clinton C ◎
91△Jeske William F ◎
96△St Claire William H ◎
97△Russell Nicholas R ◎
104△Kirchberr William L ◎
105△McCue Donald J ◎
110△Meade Mary Mrs ◎
113△Legein Fernand C ◎
118△Scanlon John J ◎
121△Smillie Harold B ◎
126△Dowd James P Jr ◎
127△Cullinan George T ◎

OLD FARM RD fr 942 Plumtree rd N to 79 Emerald rd Zone 9
20△Spatz Henry M ◎
31△Plouf Walter F ◎
32△Major Paul R ◎
39△Marchese James L Jr ◎
40△Monette Wallace J ◎
47△Dudley Alan R ◎
48△Mattoon Frederick R ◎
55△Noyes Edward W ◎
56△Fichman Milton ◎
63△Boland Robert T ◎
64△Mindell Albert ◎
71△Leddy Thomas H ◎
72△Singer William ◎
80△Thayer Ruel K ◎
85△Smith Kendall ◎
88△Laino Michael ◎
93△Menard Armand A ◎
101△Kinney Carl R ◎
115 BRETTON RD begins
125△Bacon R N photos ◎
130 EMMET ST ends
133△Bowie Harold E ◎
141△Flannery Francis A ◎
149△Beman Winfield S ◎
150△Rockstroh William A ◎
155△Averill C L ◎
158△Carlson Walter E ◎
163 Hall Joseph K
166△Sullivan Joseph P ◎
174△Mourey George A ◎
175△Passmore Henry M ◎
182△Chechette Louis R ◎
190 Donohue Paul A Jr ◎
191 BRETTON RD ends
195△Jarrett Theodore C ◎
198△Rodgers George J ◎

OLD LANE RD fr 2484 Wilbraham rd N Zone 9
23△Wells Albert N ◎
28△Thompson Bernard F ◎
42△Porter Charles W ◎
50 LaPerle Kenneth E ◎
71△Eddy Robert F ◎
74 DUTCHESS ST ends

OLD MILL RD —see Cherokee dr

OLD POINT fr 95 Berkshire av E to 24 Preston av (Right odd) Zone 9
11△Topham Helen C Mrs ◎
21△Grant Oliver C ●
25△Laviolette Albert A ●
31△Paulson Christian L ◎
35△Bradford Donald R ◎
36△Paine Rolfe H ●
41△Sheehan James J
45△Stewart Walter G ●

OLIVE fr 267 Eastern av E to 54 Logan (Right odd) Zone 9
11△Pirani Cesare ●
12△Eastman Enoch S
△Simon Samuel S ◎
15△Blacknall James T
18△Childs John T
24△Grassetti Eugenia Mrs ◎
25△King Clinton
28△Tavernier E V Mrs ◎
31△Grimaldi John ●
34△White Edith M ◎
35 Vacant
38△Campofredano M clock repr ●
41△Panaia Louise T ◎
42△Atchinson Myron S ◎
47△Innarelli Margaret Mrs ◎
48 Vacant

OLMSTED DR fr 688 Dickinson W to 205 Trafton rd (Right even) Zone 8
3△Kaufman A R fruit ●
5△Cogan Herman R ●
8△Fieldman Joseph ◎
9△Francis Earl J
10△Lutz Arthur D
11△Leveton Edward G
14△Cherniak David I ◎
15△Piemonte Joseph F
16△Alpert Louis
17△Little Lesley S
21△Binsky H auctioneer
23△Leader Rose K Mrs ◎
24△Goldman Edmund B
26△Goldman S M produce ◎
27△Aronson Harry
28△Hacker Donald K
29△Cohen Abraham B
30△Lehr Anna L Mrs ●
33△Solin Bonnie M ●
34△Hyte Louis ◎
36 Vacant
39△Lomas Stuart R ◎
42△Wheaton F H W Mrs ●
△Caldwell Edgar P
45△Zirkin Frank M ●
46△Strasburg Benjamin ●
47△Albert Charles S
48△Nadler Charles
△Nadler J T nurse
△Serv-Rite Beer Coil Service
50△Kimball Edward J ●
51△Potolski S N Mrs
52△Skolnik Rose S Mrs
53△Saffer Louis ●
57△Saex Stanley S ◎
58△Levine Harold A ◎
59△Glazier Bernard ◎
60△Webber Alfred H
62△Zeller Philip ●
64△Adelson Sidney O
65△Ginsburg A L Mrs ●
△Larin Edward
70△Wiley Leonard W ●
75 PARK EDGE AV begins
76△Schwartz Henry A
77△Zundell M auctioneer ◎
78△Kimball William ◎
82△Goldstein Harry H ●
85△Kirsner Myer ◎
88△Katten Adolph ●
91△Buckley Alice M ◎
94 Brandon Bryson I
97△Freedman Dorothy Mrs ◎
100△Small Samuel ●
105△Gerth Richard P
△Wood Max E ◎
108△Fein Barney ◎
109△Senecal Eva A Mrs ●
110△Sauer Herbert
111△Lauerman Sidney S
117△Brown Sidney ◎
118△Shub Joseph ◎
119△Schreiber William
120△Sherman Stanley J
127△Nadler Joseph J
129△Devens J M ●

ONEIDA (Indian Orchard) fr 1969 Page blvd S bey Seneca to Lake dr n Steuben
— SENECA ST ends

ONONDAGA fr 83 Cooley E to 1660 Parker Zone 8
13△Davis Ralph L ◎
20△Dobles David A ◎
21△Hutchinson Russell J ◎
28 Torricelli Mark J

ONTARIO fr 634 Newbury W to 67 St Lawrence (Right even) Zone 4
4△Maranville Darwin J ◎
14△Johnson David V ◎
18△Curtis David L ◎
22△Elim Francis M ◎
23△Anderson Gustaf A ●
27△Crowley Dennis J ●
33△Gilhooly Michael J ●
34△Deane Helen J Mrs ◎
38△Ward James ●
43△Bowes John W ◎
51 CONNECTICUT AV crosses
73△McCarthy Paul F ◎
74 Benoit Ernest ◎
77△Little James R ◎
77½ Haskell Robert E
78△Blair Allie C ●
83△Cleavall Paul J ◎
84△LaBonte Harold J ●
87△Rowe Herbert ◎
88△O'Leary William S
90△LaBonte George C ◎
93△Ferris John M ●
94△Burkhard E I Mrs ◎
98△Rauh Elizabeth Y Mrs ◎
103△McMahon Thomas E ◎
104△Rollins James R ◎
114△Labine Ernest N ◎
118△Ludwig Emil R ◎

OPAL fr 134 Manchester ter W (Left even) Zone 8
¼ MANCHESTER TER ends
2△Thompson Louise R Mrs ◎

ORANGE fr 323 Mill E to 280 Allen (Right odd) Zone 8
2△Midtown Recreation bowling alleys
10△First Nat Stores Inc grocers
12△Janet's Beauty Salon
14△Patina J M druggist
16△Thomas Mae L
△Haley Richard D
△Mercier Alfred J
Graves Clair M
△Herman Katherine Mrs
△Kennedy R F
△Hanna Ida M Mrs
△Weeks Daniel H
22 Langlois Roger J
△Fearon M A Mrs
24△Yelinek John ◎
26△Bousquet Wilfred L
34△French Mabel E Mrs
△Cram Harry G
△Gubala Mitchell
△Best May F Mrs
△Hanna Martha J
△Hebert George E
△Courtney C J
△Irwin Mildred A Mrs
38△Curley William E
△Root Daisy L Mrs
△Fiebotte Fernande Mrs
△LeDuc Harry E
△Courtney Irene M
△Lombard Winthrop K
△Reardon Emmett F
Vacant
40△Byrnes Grace Mrs
△MacIntyre A E
△Rushby Robert
Lowe John W
Rose A M nurse
Finch Ralph J
△Albertson Charles A
△Stone Alice M Mrs
△Pauly Gladys A Mrs
44△Miller James A
△Sloan Paul J
△Dane Howard S
Vacant
50 King James J ◎
△King James P
56△Mattina Vincenzo ●
58△Vancini George V
60△Field Abe ◎
62△Solomon Jack ◎
66 DOW ST begins
70△Bellew Henry T ●
△Lawler John F
71△Stone Henry E ◎
75△Garreffi D V
76△Rovelli Anthony J
△Ricci John J
77△Davis Emily R Mrs ◎
79 Holmes Harry
81△Garreffi D trucking ●
84△Rooney Dellenda F Mrs
△Sullivan Walter F
86△Mason Lewis C
87 SACHEM ST ends
88△D'Alessio F M Mrs beauty shop ◎
91△Iani Anthony J
92△Gallucci Nicholas ◎
93△Syner Catherine Mrs
94 Finn Thomas S
97△Ferriter Timothy J ●
△Caffrey M E Mrs
98△Geurrandeno Joseph T
△Coppola N F ●
101△Rooney Mary C
△Sullivan John E ◎
102△Megliola Joseph ●
Goodenough R A
107△Gilbert F plumber
△Thayer Ross H
108△McClean M M Mrs ◎
110 Vacant
113 EUCLID AV crosses
117 Vacant
119△Cummings James F
120△DeVine Florence E Mrs ◎
121 Perkins Lionel
122△DeVine Harold W ●
123 Mason A E interior decorator
126△Lamagna Carlo M ◎
127△Smith Samuel ◎
128△Gallo S Peter
130△Gareeb Josephine M
131△Cox Paul C
132△Tortoriello J T ◎
133△Moynihan Peter D ◎
134△Sutherland Walter A
136△Talbot L painter ◎
137△Schenck Earl F
139△Goldblatt J painter ●
140△Cellilli Benjamin E ●
142△Basile James G
150 SHAMROCK ST ends
154△Nai Frank L ●
155 HORACE ST ends
164△Harrington James L ◎
170△Rising Evelyn
△(1)Boucher Hervey E
(2)Stark Robert F
△(3)St Germain Joseph C
△(4)Shattuck Carleton W
△(5)Solomon Isadore W
△(6)Coleman Leah B Mrs
△(7)Kennedy John
△(8)Dolan Thomas J Jr
176△(1)Rubinow S M
△(2)Crimmins Edward T
△(3)Meyrick W H
△(4)Baer Herbert
△(5)Jackson Mary E Mrs
△(6)Wainstein Irving M
△(7)Fox Pauline Mrs
△(8)Garvey John A
178△(1)Louis G A Mrs drsmkr
△(2)Rising Evelyn Mrs
△(3)Sheldon Ernest J
180△Art Cleaners & Dyers
181 OAKLAND ST crosses
185△Watts' Corner Store variety store
187△Deerfield Market
189△Groll M K baker
190△Damour's Service Station
191△O'Brien Helen A Mrs
195△Kennelly A C Mrs ●
197△Currier Walter K ●
199△Webber Winifred M ●
201△Webber Albert J
205△Andrews Walter G
△O'Malley Charles J ◎
206△DeVall Richard F
208△Wade John C
209△Rydell T B O ◎
△Searl Leon D
212 MALDEN ST ends
215△O'Connell Edward J
217△Desideri P A
218 Vacant
220△Mastroianni M J
Vacant
221 DiSanti John L ◎
△Carlin Jerome V
221r△Hutchins Tool & Engineering Co mfrs
222△Fiorentino James L ◎
224△Misisco Luigi
225△Hill Bert Mover Inc
229△Heihsel Laurence L ◎
231△O'Keefe David J
232△Cabana George O
△Meyrick Harold E
233 Vacant
234△Carl's Super Market
235△Duchesne Henry A ◎
237△Frost Harold L
238 REVERE ST ends
242△Ardito Philip ●
243△Mushenko Michael
244△Lahovich Sophie Mrs
△Cote Noel J
245△Mushenko N M ◎
248△Matton William J
249 EARL ST begins
250△Valois F J TV repr
△Whitford Albert A
252△Albano Joseph S
254△Bourque William A
Pallotta Pasquale
258 MacDonald Marion Mrs
Vacant
259△Ferreri J M Mrs ●
260△Duchaine Emery J ◎
261△Muscolo A D
262 OZARK ST ends
267△Conway John W
△Ostby Elsie M Mrs
△Gelinas Fidele A
△Hillgrove Thomas W Jr
268△Hage H S Mrs ●
270 Davis H A Mrs
272△Domowitz Dian Mrs ◎
273△Gleason M Annette Mrs
Vacant
△Holmes F A
△Price William F
274△Elkin Nathan S
277△Clancy James F
278△Newman Agnes T Mrs ◎
279△Warner Frances M ●
280△Russell E D ◎
282△VanEynde John
284△Ashley Robert E Jr ◎
△Streeter Charles
285△Webber Archie L
287△Lynch Margaret Mrs ●
288 WAREHAM ST ends
292△Burke G E Mrs ●
294△Fitzgerald Maurice F
295△Humphreys M L Mrs ◎
△Tracy Garfield U
296△Calabrese D J ●
298△Reall George E
301△Tallant William ◎
302△Reall John F
304△Frappier Mitchell ◎
305 RANNEY ST begins
308△Lovell Don W ◎
310 Stead George E
313△Braden Joseph A
△Shaw Emily E Mrs
Miller Erwin
Bragg Clarence B
△Snow L A Mrs nurse
314△Mezzetti G F ◎
316△Godard Lawrence A ◎
317△Lemme John L ◎
321△DiSanti Mary C Mrs
322△Stevens Sales Co novelties
△Stevens Henry J ◎
323△Martone Pasquale ◎
326△Attleton's Radio Service
327△Rybczyk Max
△Podavini J J ◎
328△Crescent Cleaners
344△Frentzos A C Mrs conf
346 Vacant
347△Jamroz W W gasoline
348 Lauer L J barber
351 WHITE ST crosses
354 THAYER AV begins
356△Swyers Albert H
Peck E E Mrs ◎
361 Perron Vernon F
Taft George
364 Bouyea Esther F Mrs
Bury Frank
△Brown Donald J
366△Smith George C
367△Chartier J S Jr ◎
368 Ferrara F P ◎
Saunders Dorothy T Mrs
372△Frentzos Theodore
373△Byrnes Evelyn M Mrs
374△Beturne Alfred ◎
375△Gentile A J ◎
376△Handyside Joseph A ◎
△Gray George R
379△Meier Carl W ◎
Murphy Helen W
380△Yarsley Ellen F Mrs ◎
△Boucher Merrill H
381△Tracy Sarah A Mrs ◎
△Aitken George D
383 CLAREMONT ST begins
384△Craven Martin J ◎
385 Cullinan Henry F ◎
△Cullinan J J
390△Mezzetti Nazzarino ◎
396△Leporati Antonio ◎
399△Pease Robert W
△LaFountain Edward L
△Thomas Francis H
△Freer Willard H
△Savenko Nikolai V
△DiConze Albert W
400△Provost Walter E ◎
402△Short Sophie K Mrs
403 Wilson The apts
△Waters John J
△Gregory George P
△Dow David
△Dyba Richard C Jr
△Sullivan Timothy F
△Gray Stewart S
406△Anderson Stanley N ◎
407△Hellyer E C ◎
Carvell Anna C Mrs
408△Fontaine Raymond R
410△Fontaine L M Mrs ◎
415△LaViolette Charles
△Biggart W L ◎
416△Todd Margaret E Mrs ◎
417 PALM ST begins
423 Vacant
427△Gamache Lawrence
△Anderson Mary R Mrs
△Heath Jacob M
Avezzie G L Mrs
△Cowles George C
△Grimaldi Alphonse J
428△Popular Food Market Inc
437△Davis Charles ◎
△Spfd Window Cleaning Co Inc

ORCHARD fr 242 Plainfield W to Riverside rd (Right even) Zone 7
9△Lavigne Francis C ◎
15△Clara's Variety Store

Orchard—continued
19△DeCelle Frank E
△Bouchaud Romeo W ◎
30△Buteau Fernand C ◎
32 Summerson Earl W
△Buteau Augusta D
33△Proulx Ernest H ◎
34△Truskey B F ◎
35 Proulx Adelard R
36△Orszulak Theodore A
39△Yon Charles E ◎
Fales Stanley
41 Vacant
45△Wojcik Stanley H ◎
49 Perusse Donald F
△Patruski A S
Reed Johanna Mrs
LeClair Robert C
Leavitt Francis J
Rohmann Paul A
55 Angelillo Donato
Walker Leona A Mrs
△Herbert Theodore
△Dutton William E
△Hobbs Lee V
△Szewczyk Edward J
56△Ledoux Leonard E
△Pyzik Leon J
Marceluk Katherine
Soyko Mary Mrs
△Lavine Agnes
Vacant
58 Strorzyk Joseph ◎
60 Vadnais Marcel A
Pepper Anthony
61△Buteau Jacques R
62△Wilder Charles H
63△Dahlke M Alice Mrs ◎
64△Grimaldi Feori ◎
66△Pepe Antonio
68△Calvanese Anthony F
72 Vadnais Germain
Lortie Paul E
△Picard Louis J Jr
Lareau Robert J
75 Kelly Estelle M Mrs
Vincent Albert L
△Vadnais Florian A
Pepper Peter J
△Gore Raymond C
△Arlingsworth Earl
76△Martin Manuel R ◎
78△Martin Russell E
Vacant
81 Wright Francis A
83△Cleveland K H
86△Govine Vincenso ◎
96 Vacant
△Motyka J A
△Czupryna Stanley A
△Pepe Joseph A
106△Boisvert William O
△Fuseo Felix L ◎
107△Matuszka John
△Wene Joseph P
△Miller M Mrs
111 Whiting Cleon O ◎
113△Whiting Florence H ◎
115 Gareffa David
△Lyons George O
△Meyer William F
Meyer E E TV installer
△Marvici Pasquale F ◎
116△Fasano E grocer ◎
118 Stefanowich Walter ◎
121 Scherpa Louis V
123△Cottini William G ◎
126 Seidell John J ◎
128 Coates Donald W
Gagne Romeo
132△Langlands Robert P
134 Miles George E
137△Gawron Frank P
139△Cabrini Nello ◎
140 Landry Lurie C ◎
142 Therrien Victor

OREGON fr 322 Plumtree rd N to 45 Wayside Zone 8
7△Winslow Charles S ◎
12△Gardner Charles W ◎
17△Newman Walter ◎
20△Garvey James D ◎
26△Marshall Ellis M ◎
27△Duncan Stuart ◎
33△Hosmer Donald A ◎
34△Schoenberg Meyer ◎
39△Reardon J Walter ◎
40△O'Malley Charles G ◎
45△Knight Charles W ◎
48△Cazavilan Delio G ◎
51△Schneider Edmund ◎
54△Whitehead Everett W ◎
59△Bergeron Paul O ◎
60△Glynn Marie F Mrs ◎
65△Gleason Bert C ◎
66△Linehan Timothy J ◎
71△Mannix Thomas P ◎
74△Pease Edna C Mrs ◎
77△Severance Leslie T ◎

80△Fleming Joseph T ◎
88△Webster Sidney E ◎
95 CAMBRIA ST crosses
97△Lieberman Donald ◎
104△Harrington John J ◎
105△Kinsman Melvin E ◎
107△Eddy Herbert L ◎
112△Folstad Trygve C ◎
117△Mondou Emery J Jr ◎
120△Geigel E Warren ◎
124△Markland W R ◎
127△McCormick T J ●
130△Ledger Edger A ◎
136△Hosack William B ◎
137△McCarty William D ◎
142△Swan Burton ◎

ORLANDO fr 647 Sumner av S to 715 Belmont av (Right even) Zone 8
12△Ballou Don A ◎
13△Kilpatrick Thomas ◎
19△Edelman David ◎
20△Hubbard Clarence E ◎
25△LaBorde Frank C ◎
26△Breck John H ◎
31△Lyons Joseph F ◎
32△Kane John F ◎
35△Partridge A M Jr ◎
36△McBride Robert F ●
41△Hart N M Mrs ◎
42△McLaughlin Daniel ◎
45△Bryant Chester A ◎
46△Quesnel Omer J ◎
46 Vacant
51 Duprat Roland A
△Mello Robert W
52△Wing Curtis C ◎
55△Kaplan Abraham E ◎
56△Thomas Marguerite F Mrs ◎
61△Mildred's Coiffures
△Tolman M A ◎

ORLEANS fr 603 State S to 26 Pendleton av (Right even) Zone 9
15△Spencer H L Mrs ◎
17△Spencer Vernon W
20 LILLIAN ST ends
21△Nichols Alice L
Dillingham R H Mrs ◎
22△Cabral Jesse ◎
25△Auger Wallace L ◎
29△Nelson Walter L
30 Eagle Earl
Hollaway M D Mrs
Terry Ernest E
33 Vacant
36△Camp G B Mrs
41△Favazza Mary Mrs ◎
△Trinque Albert
44 Vacant
Harper Elmer
△Welborn Mary E Mrs
47△Stallworth Henry H ◎
Vacant
49△Barksdale Abraham Jr
△Sharp Willie M
50 Vacant
51 Morin A Mrs
△Chwalek Anthony F
53 Vacant
54 Casanova M E Mrs
Holmes James
57△Olivieri Eugenio O
△Oliveri Enrico J
60 Orleans The apts
Shambo Everett E
△Maguire E Mrs
△McKeown E J Mrs
Scully Katherine A
△Prendergast Edward J
△Shaw Matthew
63 UNION ST crosses
72△Katz Jacob ●
75 (1)Reed Ida Mrs
△(2)Bowen Luella Mrs
(4)Lockwood Eva Mrs
△(5)Brown E A Mrs
△(6)Muse Richard I
△(7)Clinton Wilbur W
(8)Sullivan Laurence
80 Fenton Patrick J ◎
△Hagan Henry
81△(1)Crutchfield R W Mrs
(2)Johnson David D
△(3)Thomas Jefferson
(4)Brown Mary Mrs
(5)Higgins Frank
(6)Hatchett F A
△(7)Reid Eugene S
(8)Vacant
84△Braica T Mrs ◎
85 QUINCY ST crosses
93△Buxton Incorporated novelties
94 Christian Clifford R
Vacant
96 Vacant

96½ ORLEANS CT begins
98 Johnson Dwelly W
Manuel Beatrice H
100△Goodwin James R
Ianello Sebastiano ◎
113 TYLER ST crosses
117 CARPENTER CT begins
118△Hurley M A Mrs ◎
120△Jodoin Lena M Mrs
124 Vacant
126 Vacant
128 Vacant
129 Wooster Lena B Mrs
131 Wooster Kenneth M
133 Vacant
135△Fisher John
Burke Willie
Glenn William P

ORLEANS CT fr 96½ Orleans W to 91 Oak (Left odd) Zone 9
13 Gravely William T
17△DiMauro James ◎
Dimauro Vincenzo
21△Moore Ida H Mrs ◎
23△Hinson John W Jr
25 Jones F H M ◎
27△Bullock Willie ◎
29△Bartos Anthony Jr

ORMOND fr 595 Sumner av S to 639 Belmont av (Right even) Zone 8
11△Bicknell F A Mrs ◎
12 Simpson Charles L ◎
17△Keene Evelyn A Mrs ◎
18△Costello John F
21△Costello John P ◎
27△McCabe Frank M ◎

ORMSBEE fr 399 Plainfield NE (Left even) Zone 7
4△Freeman J R Mrs ◎
△Kurowski Michael F
Robinson Richard E
Weeks Russell O
6 Vacant

ORPHEUM AV fr E Longmeadow line N to 87 Clough (Right odd) Zone 8
35 Hemberger E S Mrs ◎
36 Vacant
52△Pecoy Ernest S
62 TULSA ST ends
64△Wenners Catherine A Mrs ◎
81△LaBaff Alfred L Jr ◎
90 DUNBAR ST begins
94△Howard Helen P Mrs ◎
104△Beals William H
108 TABER ST begins
111△Willetts Roger F ◎

OSBORNE TER fr 630 Page blvd NW to 1737 Carew (Right odd) Zone 4
18△Freedman A L Co Inc sheetmetalwkrs
21△City Library East Spfd Branch
31△Perrotta Lucian ◎
△Osborne Beauty Shop
32△Fitzgerald C B tile ◎
35△Cahillane Morris J ◎
40△Fitzgerald Gerald D
41△Lewis James M ◎
45△Goward Niles W ◎
46△Duffy Francis J ◎
51△Okarmus Frank C ◎
52△Eglin Adam P ◎
55△Larson Eric A ◎
56△Hearn Henry L ◎
59△Gleason Grace S Mrs ◎
62△Ward Chester G Jr ◎
65△Riffelmacher Edwin ◎
69△Bosworth Richard L
72△Mitchell John J ◎
75△Grace M V Mrs ◎
76△Spellacy Joseph P ◎
81△Pellatt Claude W ◎
85△Scott Hubert E
86△Foster L Belle Mrs ◎
95△Creanza Michael ◎
98△Silvestri Antoinette Mrs ◎
101△Simonson Oscar V ◎
107△Dragone Vincent
111△Koch Delia E Mrs ◎
112△Sanderson E C Mrs ◎
121△Jardine Joseph ◎
126△Ashley R R Jr ◎
131△Fleming Norman J ◎
132 Morace Victor S ◎
139△Arlen Leo R ◎
145 BOWLES PK crosses
189△Kapinos Michael S ◎
195△Sears Robert P ◎
196△Vance Marion M Mrs
201△Roberts Charles E ◎
202△Palmer James H ◎
207△Conway William L ◎
208△Noble Eldon J ◎
211△Place George H ◎
212△Nelson John A ◎
217△Reardon William C ◎
218△O'Connor James J ◎
221△Anas Thomas C ◎
222△Fowler Ernest H ●
225△Debien Raymond F ◎
231△Croteau Armand J ◎
232△Marchand Ernest G ●
237△Baer Harry F ◎
238△Pirie George ●
243△Powers Edward J ◎
244△Serra A F ◎
247△Nash Herman B ◎
250△Ains Leroy A ◎
253△LaLiberte C C Jr ◎
256△Crosby Winston G ◎
259△Bushey Lawrence O ◎

OSGOOD fr 2485 Main NE to 1252 Dwight (Right odd) Zone 7
3△(1)O'Connell M E Mrs
△(2)Amell Anne M Mrs
△(3)Anair Isabelle A
△(5)Gordon Elizabeth J
(6)Taylor Edna
(7)Stefanik Steven
(8)Claing Rose M Mrs
5 (1)Lloyd Barney
(2)Smith Marion S
(3)Smith Benjamin L
(4)Cheetham M M Mrs
△(5)DeWeerdt Anna Mrs
△(6)Jeanson Alice
(7)Champigny Alosia A Mrs
△(8)Gagnon Viola
9 Murphy John R
Davis James A
Hardina Alan L
△Carney Alice E Mrs
12△Davy Joseph A
13 Signor C B Mrs
△Teel Charles W
14△Fontaine Wilfred T ◎
16△Burke Katherine H ◎
18△Matschkaijan Walter
19 Murdza Theodore
Prayzer Kopel
20 Passidakis George
23△Smith Marie A Mrs
△Drost Albert F
26△Vaughan Colon ◎
27△Landers Raymond E
Forgey Nora I Mrs
28△Gut Walter J ◎
29△Cincotta Joseph
Plante Joseph H
32 Korney Peter J
33△Frederick Edith E Mrs
34△Korny John R ◎
35△Mikelis M J Mrs ◎
Zerpitzki Gleb
36△Alexander Theodore
37△Martin Conrad E
38△Koretz William
39△Lemieux Mary R Mrs ◎
40 Vacant
41 Thompson William T
Merica Don Jr
△Theroux Omer L ◎
42 Burnett Clifford R
44 Eggleston Archie E
△Kitch Anna M Mrs ◎
Vacant
45△Radewick Alexander
△McKay Arthur S
48△DiFucci Antonio
Vacant
49△Verdon Arthur O
49r Vacant
52 Kuchinski Victor A ◎
△Kuchinski Victor J Jr
53 Crum Lena Mrs
△Lapan Maurice W
53r△Automotive Devices Co of Springfield
54 Marsden Thomas
△Maybury J F ●
57△Bell Leon F ◎
59△Hodge V H Mrs
61△DeGrace Theodore J
△DeGrace Henry ◎
62△Beach Jay
△Lebowitz Joseph
△Silbergleit Saul
△Bennett Lumber & Supply Co
△Springfield Wrecking Co Inc
Vacant
62r Mack George
64 (1)Haas Paul H
△(2)Gloster Robert J
(3)White Leah Mrs
(4)Wersinger Frank A
(5)Pirstein Sophie
(6)Vacant
(7)Silverberg Maurice
△(8)Tinnemeyer William J
64a△(1)Fagin Celia Mrs
△(2)Beaudry Doris S Mrs
(3)Vacant
(4)Tetreault Leonard E
△(5)Cummings John E
(6)Ostrom Robert F
△(7)Habin E G
(8)Vacant
64b△(1)Rader Ernest
△(2)Daks William
△(3)Bloom Max J
△(4)Tuber Joseph G
△(5)Lewis J J Mrs
(6)Carney Frank A
(7)Norton James F
(8)Vacant
68 (1)Slater Frederick T Jr
△(2)Paris James M
△(3)Francis Edmund H
(4)Kowzorowski Jacob
△(5)McGuinness Joseph M
△(6)Harris Leo
△(7)Berry Kenneth A
△(8)Chaput Charels J

O'SHAY RD fr 993 Wilbraham rd SW Zone 9
— Wilbroad City Yards

OSWEGO fr SW of Niagara NE to 52 Richelieu (Right odd) Zone 5
21△Mahoney Joseph A
△Biscotti Dominick F
△Mastroianni G Mrs
△Venditti Primo
△Ardito Caesar
Hodge James
Sneddan Joseph
△Woods William J
25△Dion Mathias J
△Albro Lawrence A
△Christepher E M
△Hanifin Thomas
Williams Norman C
△Garreffi Michael F Jr
Warrington Robert H
Provost James L
28 (9)Dunleavy Winifred A
△(10)Colbert Harold J
(11)Rich Evelyn
(12)Harriman Robert M
△(13)Hamilton Edward T
△(14)Dolan T P
△(15)Hartnett John D
(16)Houle Borromee
31△Shear Bernard B
△Tatro Gwendolyn M Mrs
△Areias Emma A Mrs
Vacant
△Tuthill Charlotte I
△Belhumer Alexina M Mrs
△Goodwin Lawrence M
△Spadoni Sina H Mrs
34 NIAGARA ST ends
35△Boecklen T H
△Descoteaux P M Mrs
Madden Barbara Mrs
△Franco Joseph R
△Corbin Richard L
△Maloney Francis J
McCarthy Timothy B
△Frangie Joseph J
△Jannis Elizabeth L Mrs
△Booth Mercia A
Parkinson Albert
Sullivan John F
Moran Claire M
△Hanna Samuel
Roda Patrick
39△Shea Martha M Mrs
△Taylor Emily Mrs
Zacks William S
Healey William E
△Blair Charles H
△Mondor Rudolph G
△St Germain Roger
△(13)Felici Romolo N
40△(1)Smith Henry E
△(2)Gagnier A B Mrs real est ◎
(3)Conlon Mary C
△(4)Cox Earl F
△(5)Coffey Helen C Mrs
△(6)Patnode Lloyd L
△(7)Begley John L
△(8)Goggin David E
45 DWIGHT ST EXT crosses
51△Dodge E C Mrs
△Berube Eleanor E Mrs
△Tikotsky Abraham
△Dorrien Leonard E
△McNerney James N Jr
△Cowen Jennie Mrs
△Desmarais E Mrs
△Rafferty Robert E
62△(17)Freyenhagen L W
△(18)Twardzik Stella M
(19)Surridge Mary N Mrs

Oswego—continued
Δ(20)Desmond S T **Mrs**
(21)Varney Elmer H
Δ(22)Brownchick S M
Δ(23)Herlihy Daniel J
(24)Sullivan James
65ΔShoe Mfg Supplies
Vaudrin Albin M Mrs
ΔLeard Chester B
Crowley Norman H
ΔMiller Rexford H
ΔWhite George I
ΔHebert Rene E
66Δ(25)Durkin James J
Δ(26)Grasso Joseph C
Δ(27)Curtis Raymond G
(28)Mahoney Mary
(29)Hoag Arthur L
Δ(30)Daly Mary A
(31)Balboni Albert C Jr
Δ(32)Fiorentino M C
67 Brady Raymond
ΔMango Anthony J
Doyle Patrick J
Babineau **Edward** A
69ΔChille Peter
ΔWilson J T
ΔRierson Mary B
ΔNolan Robert F
Bourdon Paul R
Beane Watson
Reilly Cornelius T
Vacant
ΔValiquette Joseph L ◎
75ΔZurlino Roland
ΔMontague H Mrs drsmkr
ΔPetlock Arthur H
Allen Walter A
ΔMerryman Robert H
Vacant
76Δ(1)Farrell John F
Δ(2)O'Connor Edwin T
Δ(3)Thibault Robert A
Δ(4)Pompilio Pasqualina Mrs
Δ(5)**Mazza Paul J**
Δ(6)Sullivan Edward J
Δ(7)Lawsure Arthur H
Δ(8)Burke Howard A
79ΔBeery Clarence C
Gargoglione Pasqualena E Mrs
Terlik Stanley W
ΔGrimaldi Alfonso W
Gilbert Thomas P
ΔJones Ralph P
ΔHart Frank M
ΔBiscotti Janet
82 BAYONNE ST ends
85ΔKasbarian Henri
ΔRatner Paul
ΔSettembre Gennaro
ΔGrilli Rinaldo Jr
ΔOpakiewicz Leonard P
(1)Torsiglieri William J
Δ(2)Leonard Carlton M
Δ(6)Pederzoli Charles A
89Δ(1)Gross Keith J
Δ(2)Varelas Eva H Mrs
Δ(3)DeFalco James G
Δ(4)McCauley M E Mrs
Δ(5)Syriac I M Mrs
(6)Murphy Frances Mrs
(7)Briar Robert R
(8)Banard Douglas F Jr
90ΔCasey Edward T
DesMarais Henry J
ΔBrodeur Arthur W
ΔSladky Franz
ΔGagnon Sylvia M Mrs
ΔBerube Armand
ΔBarrett Clifton H
ΔJennings Zelma T Mrs
94ΔDawson A H Mrs
ΔNugent Katherine G
ΔSmith Joseph P
Goguen Melvin C
Coleman Adeline M Mrs
ΔNolan Patricia A
ΔBromley E V Mrs
Mercier Nevada C Mrs
95Δ(1)Baszak Anthony
Δ(2)Allber Benjamin
Δ(3)Jerome M Scarlett
Δ(4)Sheeran William J
(5)Hitchcock Phyllis
Δ(6)Kelleher Donald R
Δ(7)Stark R Anne
Δ(8)Kitt Leslie J
99Δ(1)Gentile Alphonse L
Δ(2)Martin F T Mrs
Δ(3)Seams Josephine M Mrs
Δ(4)Siderowf Morton Y
Δ(5)Langone Francis R
Δ(6)Fiore Salvatore
Δ(7)Cox Albert E
(8)McGriel Paul
102ΔAngelides C R Mrs
ΔConnors L F real est
ΔConverse Myrtle M
ΔMadden Owen S
ΔGoyette Arthur J
ΔTaylor Fred
ΔMacNahr Richard I
ΔNormandin Cecile
104ΔAberdale Thomas P
Raidy Kathryn E
ΔDoyle J Edward
ΔSmith Ella Mrs
Drees Dorothy A Mrs
Griswold Josephine Mrs
Hauser Edwin B
Vivenzio Angelo
105Δ(1)Fresia L real est
Δ(2)Mansfield Normand J
(3)Langtot Angeline E Mrs
Δ(4)Gouron Micha
Δ(5)Palazzi M L Mrs
Δ(6)Dahdah Joseph P
Δ(7)Dorescenzi Michael A
Δ(8)Wood Alfred
108 RICHELIEU ST ends

OTIS CT fr 74 Glenwood W Zone 9

9ΔGuerri Enrico ◎

OVERHILL DR fr 146 Mary Colburn rd N to S Branch pky Zone 9

15ΔDunn Charles N Jr ◎
18ΔErtel Eugene R Jr ◎
25 Vacant
28ΔFriedman Daniel ◎
30 Vacant
33 Partridge Charles ◎

OVERLAND AV fr 119 Abbott E bey Dayton to 104 Emerson Zone 8

25 BENZ ST crosses
27ΔLeveton Nathan A ◎
91 CHALMERS ST crosses
101 DAYTON ST crosses

OVERLOOK DR fr 433 Island Pond rd E and N to 534 Roosevelt av Zone 8

17ΔYvon Robert T ◎
23 Vacant
36ΔAdams Roger E ◎
37ΔJohnson Allen M L ◎
47 Vacant
50ΔSkelskie Jack H ◎
63ΔDempsey H Blaine ◎
66ΔWeaver James R ◎
ΔWeaver N E nurse
78ΔGross Harold A ◎
79 WENDOVER RD begins
85ΔPinatta Daniel W ◎
88ΔKeene M M elec ◎
97ΔGray Harley W ◎
102ΔEmirzian Ashod A ◎
105ΔJoseph Joseph M ◎
117ΔYurkee William H ◎
127ΔBenoit Raymond G ◎
132ΔHartman William E ◎
139ΔOrciari James I ◎
140ΔMcKeown G J ◎
150ΔDavidson Joshua J ◎
155ΔGuardione Anthony ◎
162ΔRobinson Joseph ◎
170ΔLaRose George E ◎
171ΔWhittle R E ◎
179ΔWilliams David W ◎
182ΔLyman E A ◎
191ΔHarris Allan A ◎
194ΔRoss Harry L ◎
201ΔGibson William C ◎

OXFORD fr 64 Riverview ter NE to 140 Forest Park av (Right odd) Zone 8

6ΔAscher Nathan ◎
16ΔPunderson Frank E ◎
17ΔEdgelow Arthur F G ●
24ΔBreck Edward J ◎
25ΔIzenstein Louis A ◎
29ΔCollins Helen V Mrs ◎
30ΔSmith James P Jr ◎
38ΔAdaskin Sadie Mrs ◎
43ΔFitzgerald J A elec ●
46ΔRyan Charles V ◎
51ΔRogers Hiram M ◎
52ΔDillon James F Jr ◎

OZARK fr 75 Grand S to 262 Orange (Right even) Zone 8

11ΔBedell Walter B
ΔDimock S K
14ΔConlon James E ◎
15ΔLiberty George A
17ΔCoburn Harry A ●
18 Yelinek Edward L
ΔZerbato Dominic ◎
21ΔBurns Edward T
ΔOyler R W
22 Sullivan D Bernard
24ΔSullivan Eugene F ●
25 Perla Carmino S
27ΔGoodwin Joseph W
28 **Munkittrick** Leighton
ΔCollette Louis J ◎
31ΔMaratea Nicholas J ◎
Penna Jerome
32 Vacant
34 Harper Sutherland
35ΔSantaniello Paride ◎
37ΔBourque Raymond J
38ΔBancroft E C ●
ΔBurns George W
41ΔDudil Leo H
42 Vacant
43ΔPoullot Reginald
44ΔMcGrath James G ◎

PACKARD AV fr 165 Chalmers E to 160 Dayton then rebegins fr 159 Emerson E bey Fiat to dead end Zone 8

90ΔMcCarthy Daniel J ◎
97 PINECREST DR ends
98ΔRichards A Lawrence ◎
105ΔKobrosky Louis H ◎
106ΔShapiro Henry H ◎
114ΔConlin James F ◎
115ΔKitchener Milton M ◎

PAGE BLVD fr 659 St James av NE and N then E and SE to 1148 Berkshire av (Indian Orchard) (Richt odd) Zone 4

7 FLETCHER PL begins
15ΔEsso Standard Oil Company
15rΔSpringfield Lumber Co Inc
61ΔSpfd Lumber Co Inc
72ΔStachowicz Michael M ◎
75ΔHoye Warren F Incorporated bdg **materials**
85ΔToney George E
110 ST JAMES CIR begins
123ΔO'Connor Nora Mrs
126ΔGuyette Herbert A ◎
127ΔTerry M Lincoln
136ΔLupa John S ◎
—ΔAtlantic Steel & Iron Co Inc
162ΔMass Wholesale Drug Co
175 SHAW'S LA begins
177ΔSpringfield Millwork Co
208 GLADSWORTH ST begins
209ΔLewis Charles C Co The iron
215ΔGrant Alexander & Son Inc **sheet metal wkrs**
ΔDictaphone Corp
ΔKemical Products Co Inc
217ΔHub Motor Sales Inc farm tractors
218 EL PASO ST ends
219ΔTurbocast Inc foundries
225ΔCanada Dry Bottling Co of Springfield
233ΔGreat American Tea Co The
234ΔBelisle George ◎
240 REDLANDS ST begins
259ΔA B & C Motor Transportation Co Inc
259r Vacant
265 HENDEE ST begins
267ΔSpfd Bronze & Aluminum Co
272ΔLaMondia F E ◎
274ΔDenesha Edward L
278ΔAndwood Stephen A ◎
280ΔMcCurry Charles A
302ΔAssarian Agnes Mrs ◎
ΔShamlian C H MD
304ΔCole David W
ΔFerreira John E
306ΔLeopardi Albert A
308ΔMidura Walter ◎
309 GUION ST ends
311ΔReda-Turner Mfg Co Inc hose couplings
312ΔCouture Joseph L
314ΔHamilton Eleanor Mrs ◎
316ΔRogers Randall L
318ΔDurazzi Luigi ◎
322 Fitzgerald John J ◎
324ΔKelly Harold E ◎
326ΔHolzmann Karl ◎
328 Vacant
332ΔAnderson Thure ●
334ΔMcAndrew Charles S
336 Holzmann Leo ◎
338ΔGrover T H Mrs ◎
342ΔPotorski John W ●
344ΔPotorski Louis J ◎
346 Vacant
348ΔArcand Roy A ◎
352ΔHamlin Walter J
354ΔLearned Everett M ●
356ΔDaountakis Michael ◎
358 Vacant
362ΔCofsky Arthur J ●
363ΔPianzo William ◎
365ΔPolito Joseph C
366ΔFalkinburg Harry L ●
368ΔCooper Frank A
369ΔDonath B M Mrs ◎
372ΔQuinn James J ●
373ΔBrennan Thomas L ◎
378ΔRobertson James J ●
379ΔRiley Josephine M Mrs
381ΔPaar Charles N ◎
382ΔEllison Raymond A ◎
383ΔDemaas Ann J Mrs ◎
384ΔAvery L J Mrs
385ΔHarper Frederick J
387ΔRainville Eugene R
388ΔWillis S G fuel oil ◎
389ΔVeronesi Domenico ◎
392ΔRobson Elsie M Mrs ◎
393ΔMaurais A E ◎
394ΔRobson Tom Jr
395ΔBrauns John W
396ΔMoriarty S T ●
397 Vacant
398ΔMoriarty Thomas J ◎
399ΔSiano Mario J ●
400 Richard Joseph A ◎
402ΔRichard Alexander J
403ΔCaron Rosaire E
405ΔPratte C A Jr builder
406 Culley B A ◎
O'Donnell Robert C
407ΔMartin Patrick J
408ΔRehor Mary V Mrs
409ΔMcLaughlin W A Jr
411 Caporale C A ◎
412 Vacant
415ΔCaporale James A ◎
417ΔSteele Michael H
418ΔRogers John O ◎
419ΔBryant Thomas W
420ΔCreanza Nicola ◎
422ΔCreanza John ◎
423ΔSturm James H
425ΔSturm Jane J Mrs ◎
427ΔKennedy R J ◎
428 Forget Armand R ◎
429ΔKennedy T J ◎
433ΔByrnes William J Jr ◎
437ΔPlant David L ◎
447 Assarian Krikor ◎
ΔColletti Vincent J
448ΔClarke George F ●
449ΔSears Francis A
453ΔGiannetti Ciro R ◎
456ΔZabielski Anthony F ◎
458ΔJones Vernon K
459ΔCampbell Thomas B ●
462ΔShea Walter J ◎
463ΔFleming Bernard F ◎
464ΔSavage Sidney J ◎
467ΔFletcher Robert E
ΔAssarian Albert B
469 Assarian Herbert G ●
474 Wright C W gasoline
476 ST JAMES BLVD ends
477ΔBeaudry's Service Station Inc
482 HAUMONT TER begins
484 East Springfield Variety Store
486ΔMalconian Charles
490ΔPepin's Sports Center Inc
493ΔNardi Domenick ●
494 Carter Leslie O
496ΔClarkin Lawrence H ◎
497ΔSegrin Charles H
499ΔBailey E J MD
ΔSurprenant Mabel B Mrs
500 Pollock Charles A
502 Morris Sharren C
503 SANTA BARBARA ST crosses
509ΔElkas Bros Inc household appliances
ΔSalvation Army The clothing
510 Johnson Catherine E
512ΔNolan Bernard J
515ΔArmitage David P ◎
Webb Donald
516 Blea Paul Jr
ΔGriffin John F
522ΔFuller's Ted Express
525ΔB & S Sunoco Station
535ΔRyan's Copper House
535½ MONROVIA ST crosses
538ΔNormandeau E J grocer
540ΔNormandeau Edward J ◎
ΔWright Harold R
541ΔHall Ernest G Jr
542ΔSunbright Cleaners
546ΔMethot Leo R ◎
ΔWatson Robert Y
547ΔChoquette Norman J ◎
548ΔEast Spfd Flower Shop & Greenhouses
549ΔFay's Amoco Service Station
556ΔMastroianni Joseph ◎
558ΔFaita Anthony L
559 FRESNO ST begins
560ΔCebula Thaddeus F
562ΔMcCormack Mary T Mrs ◎
564ΔFitzgerald Arol J
565ΔGuczek Albert ◎
Szczepanek Thaddeus J
566ΔSmith Ethel L ◎
569ΔAlbrecht George Jr
571ΔCook Charles G
572 WINDEMERE ST begins
576ΔFettes Electric Co
ΔFettes Package Store
577ΔKatsounakis Nicholas ◎
Kurrelmeyer Rudolph
ΔRedfern Ernest
578ΔEast Springfield Market
580ΔEdward's Pharmacy
585 DURYEA ST begins
590ΔKlaus T H gasoline
599ΔCroft T C & Co **heating** contrs
600 ARDMORE ST begins
601ΔP O Shoppe greeting **cards**
PO Sub Station No 26
602ΔEast Springfield Barber Shop
603 Paul's Jewelry Store
604ΔPage Food Market **meat**
605ΔTaylor's Restaurant
605rΔComet Caterers Inc
606ΔDiane's Novelty Shop **variety store**
608 Cairnduff S **variety store**
609 Chickie's Corner rest
612ΔShea Inc of **Springfield** cleaners
612½ΔWBZ Bowling Alleys
613 STEVENS ST begins
614ΔAdams Drug Store
614½ΔLiberty Bakeries
616 Luella's Dry Goods Store
618 Union Trust Co of Springfield Mass
620 Vacant
630 OSBORNE TER begins
634ΔKelley H H dentist
636ΔMiller's Inc rest
642ΔWestco Credit Union **loans**
644 Larabee L J barber
646ΔHolcomb's rest
653ΔWestinghouse Electric Corp
654ΔCarlisle Hardware Co
656 EDENDALE ST begins
660 Bousquet R fish
666 Okarmus F C furn rms
668ΔPam's Gayette Inc cafe
676ΔBodman A H gasoline
682 JENNESS ST begins
684ΔNardi's Happy Land Restaurant Inc
694ΔSt Onge J M used cars
708 PRENTICE ST begins
718 EAST ST ends
724 Vacant
734ΔBrown's Garage
748 Salvey Julia
762 SARGON ST begins
772ΔGoodrow Arthur
774ΔSora Ermelindo ◎
778ΔDuffley John F
ΔPawlowicz Anna Mrs
Gagne Wilfred E
ΔComstock **William** B
ΔDuffy James M
ΔLanglois M D Mrs
ΔMelnyk Frederick T
ΔMorton Harry P
784ΔESpfd Mill & Lumber Co
785ΔHoppe Tool Works Inc
788ΔNewton Tyler T ◎
794ΔTromblay Bernard ◎
797ΔNortheast Tool & Engineering Co
803 ROSE ST begins
806ΔTrombly Leon ◎
808ΔCooney John P ◎
812 Lopes Alfred
816ΔFoisy Arthur R
818 United Electric **Light Co** Station No 5
821 ROOSEVELT AV crosses
824 St Mary's R C Church
833ΔPump Co No 15
840ΔSt Mary's Rectory
ΔO'Connell H W Rev
860 FITZGERALD RD begins
978 Spector Motor Service Inc Garage
983ΔMartin Lumber Co
1000ΔAsphalt Pavement **Corp**
1005 ROBBINS RD crosses
1023ΔVadnais Lumber Co Inc
1053ΔNew England Concrete Pipe Corp
1075ΔAtlantic Refining Co The gasoline
1082ΔLittle King Restaurant
1090ΔStacy Service printers
1110ΔLaMountain Robert P ◎
1116ΔNovembrino Vito L ◎
1122ΔTessier Urbain N ◎
1125ΔDuteau G E contr
1128ΔWawrzyk Frank ◎
1134ΔGroleau W R ◎
1140ΔBeaudro A M Mrs ◎
1150ΔWalker William Y ◎
1164ΔHoule Roger W ◎
1172ΔFressola Joseph ◎
1178 CURVE ST begins
1183 Dowd C H rest

Page Blvd—continued
1191 OAKDALE ST begins
1192 East Springfield Park Grove
1197 Pepin Girard J ◎
1211△St Pierre Albert J ◎
1217△Lemieux George A ●
1218△Herbert Peter ◎
1230△Fettes George R ◎
1233△Springer F E Mrs ◎
1236△Mersigian J K ◎
1239△Mills Francis H ◎
1242 Bousquet Arthur V ◎
1247△Ludkiewicz Steven ◎
1250 BRAY ST begins
1253△Aykanian Suran ◎
1258△Fleming John S ◎
1261△Marengo Ernest A ◎
1262△Lanou Ephraim A ◎
1264△Soffan David J ◎
1271△Kokosa S J gasoline
1276△Kokosa S J ◎
1280△Lyons John
△Kretchmar A R ◎
1281 FIRST ST begins
1284△Skillings Walter J ◎
1287△Rider George L ◎
1294△Anderton John D ◎
1298△Schafer Robert J ◎
1302△Woodard C E ◎
1305 SECOND ST crosses
1312△White William A ◎
1323△Stromwall E A Jr ◎
1333△Stromwall Edgar A ◎
1336△Jenard Leon J ◎
1337△Sweeney Thomas H ●
1358△McCracken S J ◎
1359△Fitzgerald James D ◎
1362△Schlagel R J ◎
1363△Augustyniak E F ◎
1372△Congdon Paul E ◎
1383△Carpenter Marvin I ◎
1384△Sartwell William ◎
1394 BIRCHAM ST begins
1413 CARLOS ST begins
1416△Ansiano Felix C ◎
1434△Brouchu Roland H ◎
1446△Sabourin Henry A ◎
1459 TREMONT ST ends
1460△Loughman J F ◎
1463△Hill Loran L ◎
1466△Spear G E contr ◎
1470△DeJesus Alfred ◎
1476△O'Connor Lawrence J ◎
1479△Lyman P W ◎
1480△Hallein Grace M ◎
1481 PARAMOUNT ST ends
1486△Allen Frank X ◎
1490 SACKETT PK begins
1494△Sinclair Archibald H ◎
1507△Auger Leo O ◎
1525△Millen David H Jr ◎
1535 B&ARR crosses
1539 ROCUS ST begins
1571 Boulevard Auto Parts
1614 Vacant
1699△Art Cement Products Co tanks
1703△Baxter J E Sand & Gravel
1708 Plastic's Park
1709△Regan's Express
1711△Larry's Auto Wrecking
1801△Banner Machine Co Inc tool mfrs
1865△Hogan's Cycle Shop

PAGE BLVD (Indian Orchard) fr 1147 Berkshire av E to 270 Pasco rd
1835△Reynolds E J Mrs ◎
1842△Wawrzonek J W ◎
1847△Laughran Edward T ◎
1862△Rieutord J A ◎
1865△Spakowski's Bros gasoline
1869 BERKSHIRE AV crosses
1909△Scott James ◎
1915△Corkins Linus W ◎
1920 KINGSTON ST ends
1923△LaCasse Gerald H ◎
1931△Selva Bruno A ◎
1932△Kuzdzal Frederick J
1937△Goodwin Douglas C ◎
1938△Delaney Edward J ◎
1943△Czarnik Martin W ◎
1944 Cassala Michael
1949△Rickaby Howard J ◎
1952△Trudeau Theodore J ◎
1957△Vaughn George E ◎
1958 WAKEFIELD ST ends
1959 SMALLWOOD ST begins
1969 ONEIDA ST begins
1978△Hauser Charles B ◎
2000△△St Aloysius French Roman Catholic Cemetery
2015△Cote Charles J ◎
2025△Desrosiers A J
2031△Kilbride G V ◎
2031r Knights of Columbus IO Council No 160
△Lambert Ernest L
△Gebo Howard D ◎
2039△Kilbride T E ◎
2047△Ellis William T ◎
2049 Vacant
2051△Joralemon Robert N
2048 BATTERY ST begins
2057△Hemond Edward J ◎
2059 Viggers Frederick ◎
2074△Skowron Peter S ◎
2080 GOODWIN ST ends
2105△Kelly John J ◎
2125 FARNHAM AV begins
2127△Klimowicz J G Rt Rev ◎
2165△Kilbride William M ◎
2171△Kilbride Thomas F ◎
2195 ALBERT AV begins
2210 STEWART GLEN DR begins

PALM fr 417 Orange S to 46 Crown (Right even) Zone 8
11△Murphy Arthur L ◎
12△Dorman Stuart L ◎
14△Little Jack R
18△Mackintire C P
19△Stirlacci R A ◎
20△Collins Raymond C ◎
22△Fitzgerald Richard F
23△Christman George J
25△Ray Harry T
26△Bacon C W poultry ◎
27△McCarthy G J
29△Brock Richard L
33△Parker Francis C
35△Josko John ◎

PALMER AV fr 23 Locust NE (Right odd) Zone 5
12 Perrakis Emanuel
14△Amato Salvatore
17△DeCaro Maria Mrs
19 Fernandes Leo
Durocher Northrup H
20△Hackett Donald M
△Stallone Nicola ◎
Vacant
24△Cicchetti Joseph M ◎
25△Spada Jack F ◎
△Boero Frank J ◎
26△Cicchetti C M ◎
29△Falcone Michael ◎
30△Fongemie Leodore J ◎
31△Correira Alvin S
37 Curto Antonio B ◎
△Pasquale Peter
38△Accardo Thomas
△Connolly E J II
Rivers Herman J
42△Ambrogi G Frank
43 Curto Thomas E ◎
△Pino Joseph ◎
44 Colabello S V ◎
48△Boucher Homer
△Fressola Gerald ◎
49△Ambrogi John V
△Siano William
53△Siciliano Lawrence J ◎
△Outhuse Andrew R
54 Allard Phillip M
△Marino Joseph ◎
56△Corjay Robert E
58△Calabrese Joseph ◎
59 Ucella Donald P
△Ucella Anthony A ◎
63△Albano Joseph ◎
△Giordano James P
66△Dugan Edward J
△Sarnelli Antonio ◎
68△Lancaster Lauren F ◎
Panetta Frank R Jr ◎
69△Brightwood Window Cleaning Co
△Fleck William C
△Crossman H C
72△Pruefer Frederick W
74△Blaine Alger P ◎
84△Magnani Peter J ◎
△Herzog Robert E
90△Nadeau Francis C ◎
96△Bellini Peter A ◎
98△Costella Raymond P

PALMYRA fr 39 Wayne N to 514 Allen (Right odd) Zone 8
1△LaBroad Harry T
3△Guild Curtis L
7△West D M Mrs drsmkr
9△Johnson Ruth P Mrs
12△Cunliffe J W Jr
17△Blake John E
22△Vaughan William A
23△Cannon Carroll C ◎
24△Coto D Paul ◎
27△Rosenthal Samuel J ◎
28△Cummings Walter D
29△Needham Lawton B
30△Rogalsy P Paul ◎
32△Hancock Cyril B
33△Skolnik Myron A ◎
34△Dauplaise Walter J
36△Hawkins Janet A Mrs
37△Dunn Joseph F ◎
38△Moriarty Philip E
41△Fisher Stanley K ◎
43△Hale Berton E
44△Palazzi Odo H
46△Fronzi R G ◎
47△Linehan A A ◎
48△Camerota Louis J ◎
53△Hoffman Louis H ◎
57△Telling Harry J ◎
60△Vickers Charles D ◎
64△Snider Raymond E ◎

PARADISE fr 1464 Boston rd N bey Nantasket to dead end (Right odd) Zone 9
82 Fellion Lee P
△Renaud Harvey J ◎
89 NANTASKET ST crosses
96△Podoski John J ◎

PARALLEL fr 947 Carew S bey 23 Griffin (Left even) Zone 4
18 Morin Thomas ◎
26△Streeter Earl W
Sighinolfi F A Mrs
27△Kominski J H ◎
28△Gaudette Alice M Mrs
31△Christy G P ◎
41△Sotiropoulos Charles ◎
51△Kane Michael F ◎
— Vacant
— Vacant
71 WILSON ST crosses
89△Marconi Club Inc
135 GRIFFIN ST crosses
146△Dulchinos J A ◎
147△Bickulas Fortis ◎

PARAMOUNT fr First NE to 1481 Page blvd Zone 4
— FIRST ST ends
— SECOND ST begins
5△American Electric Service & Maintenance Co motor reprs
46△Mezzetti Raymond J ◎
90 CARLOS ST ends
139 Hallen Co contrs

PARIDON fr 67 Spencer SE and E to 168 Gifford Zone 8
1 SPENCER ST ends
12 THORNDYKE ST ends
28 CASTLE ST ends
54 CHILSON ST ends
78 HOWES ST ends
104 BITHER ST ends
125△Diamond Match Co The mfrs
128 ELOISE ST ends
154 VAIL ST ends
176 GIFFORD ST begins

PARK fr 1033 Main E to 74 Maple (Right odd) Zone 5
11 Kay Sales Co Inc druggists sundries
12△Zimmerman M W Co elec supplies
15△(2d fl) Electric Motor Repair Co
△(3d fl) Trencher Inc clothing mfrs
(4th fl) American Time Corp
△(4th fl) Kopp Scientific Inc elec equipment
18△Kinsler M G Co clothing mfrs
△(3d fl) Springfield Offset & Printing Co Inc
25 Springfield Gas Light Co garage
31△Carter Roofing Co Inc
32△Chain Belt Co
35 WILLOW ST crosses
47△McClean Fred C Heating Supplies Inc
63△Smith James K
Vacant
65△McClusky Nathaniel
△Reed Elizabeth L Mrs
71 Vacant
74△Bradley Milton Co lithographers
82△Otto John C Co Inc printers
91 Holbrook Arthur
(1) Rochford Mary K
(2) Cromb Helena V Mrs
△(3) Ward Edith H Mrs
(4) Bouthillier Rosalie
△(5) Brisbois Edmond ◎
△(6) Vadnais Louis
(7) Rielly Irene Mrs
8 (Colton Florence
(9) O'Hara Richard L
△(10) Hunt Charles E
(11) Costello Elizabeth V
△(12) Donovan Mary E
△(13) Emerson N E
(14) Carter A B Mrs
(15) Cassidy Ruth Mrs
(16) Rohan Helen
93 Mapleview The apts
△Spencer H Raymond
△Grant Kenneth L
△Kielbasa S watch repr
△Collins M L Mrs
Vacant

PARK DR fr Longmeadow town line NE and SE bey Colony dr to 205 Longmeadow line then rebegins fr 275 do NE and SE bey Normandy rd to 519 do on boundary of Forest Park
34 COLONY RD begins
74△Silverton A Allan ◎
90△Sagalyn Irwin ◎
114△Froiland Paul ◎
138△Baehr Frank H ◎
139 Forest Park (entrance)
150△Cowles Robert B Jr ◎
166△Katz Abraham M ◎
186△Andrews James ◎
198△Shaine Samuel ◎
210△Segal Samuel Jr ◎
205 LONGMEADOW TOWN LINE crosses
275 LONGMEADOW TOWN LINE crosses
288△Schaaf Charles H ◎
330△Burbank Daniel E ◎
400 NORMANDY RD begins
518△Swanson Raymond C ◎

PARK LA fr 1180 Wilbraham rd NW to 39 Breckwood cir Zone 9
5△Torrenzano Archie P
Vacant
10 Vacant
11△Cox Vernon W
Vacant
16 Vacant
17△Mell Joseph P
Vacant
22△DiSanto Alfred R
Vacant
28△Daigneault Charles N
Vacant
30△Knight Sidney C
30 Vacant
32△Adams Arthur F ◎
Vacant
35 GATEWAY DR begins
40 Vacant
41△Lindeman Warren T
△Cahill John W
△Lovell Alfred H Jr
42△Gaul Grant L
Vacant
44△O'Brien Robert V
Vacant
45△O'Connell Frederick
Vacant
50 Vacant
53 Harte Charles E
56△Nash Frederick J
Vacant

PARK RD fr SW of Milford NE to 762 Newbury (Right even) Zone 4
5△Borisiuk Fred ◎
10 MILFORD ST ends
11△Ano Arthur A ◎
23△Bettini Reno S ◎
35△Marcille Ralph F ◎
38△Busansky Carl ◎
45 Vacant
50△Caranicolas G P ◎
51△Bonatakis Charles ◎
74 CONNECTICUT AV crosses
81 Renaud Victor L ◎
84△Crowley Hazel S Mrs ◎
89△Boduch Stanley J ◎
90△Maynard Leo J ◎
98△Aberdale Albert P ◎
99△Saab Charles E ◎
106△Bourcier R A ◎
107△Noble Albert R ◎
111△Wondolowski Edward J ◎
116△St Marie Clifford A ◎
119△Johnston Isabell W ◎
124△Medicke Frederick K ◎
131△Willis John F ◎
134△Smith Earl N

PARK EDGE AV fr 75 Olmsted dr S to 361 Trafton rd (Right even) Zone 8
33 BRONSON TER crosses
48△Spiegel Joseph ◎
63△Rothman Samuel R ◎
66△Greenberg Irving I ●

PARKER fr N of Verge S to E Longmeadow line (Right even) (Incorrectly numbered) Zone 9 and 8
295△Interstate Overall Service Corp
297 B&ARR crosses
320 ZONE 9 begins
329 VERGE ST begins
337△Morse Raymond C ◎
341△McDonald H F ◎
346△Tarka F A Mrs ◎
351△McDonald's Greenhouse
352△Boyer N J ◎
356△Boyer's Paul Garage
361△McDonald Elmira Mrs ◎
364△Hastings Jared T
△Ouellette Joseph ◎
368 GLENMORE ST begins
371△Tucker Orland W ◎
377△Mysliwy Mary A Mrs ◎
380△Maroney A A ◎
381△Sternowski H S
Vacant
384△Pryzak Stephen R ◎
387 NANTASKET ST begins
391△Pieczarka J A ●
392△Banas John S ●
393△Pieczarka Walter J
395△Wollner Edward J ◎
399 Vacant
401△Dionne Louis F ●
402△Kopec Frank J ◎
403△Kijek Adelaide Mrs ◎
410△Potvin Clarence S ◎
411△Dussault Frank L ●
419△Forziati G D ◎
420△Foisy Philip F ◎
427△Dobek Henry M ◎
463 BOSTON RD crosses
467 FERNBANK RD rebegins
493△Warner School
511△Syriac William J ◎
513△Syriac John W ◎
515△Syriac Vincent A ●
525△Lang Thomas ●
526△DeMarsico V A ◎
530 FREDERIC ST begins
545 ELLERY ST begins
550 Vacant
556△Major George J ◎
561△Omer Nathan R ◎
564 Vacant
562△LaValley Frederick J ◎
568△Skop Max J ◎
580△Szemela Mitchell S ◎
588 HAMILTON ST (3d part) ends
591 Berube Edward A
595△McCullough R A real est
580△Szemela Mitchell S ◎
605 CHAUNCEY ST begins
606△Frydryk John T ◎
610 Vacant
617△Gibbs Stanley S P ●
622 Andrade Arthur D ◎
648 GRAYSON ST begins
660 N BRANCH PKY (2d part) ends
663 HERMITAGE DR begins
665△Zaranek Casimir W ◎
668△Yemenijian G S ◎
671△Capozza Angelo M ◎
681△Arooth Salem G ◎
697 PARKERVIEW ST begins
700△Aghazarian Deeran ◎
701 Markot Paul ◎
714 Vacant
715△Petrie Sidney H ◎
724 SONIA ST begins
725△Greenway Nursery
729△Clapprood C J
739△Bonney Leslie P ◎
759 Maplewood Cemetery
760△Lambert Raymond J
766 RAVENWOOD ST begins
770 Vacant
780 WRENWOOD ST begins
788△Jedziniak Frank S ◎
810 SUNNYBROOK DR begins
814△Wrona Edward J ◎
820△Little Thomas G ◎
834△Bishop Frederick T ◎
842△Schenker Richard M ◎
850△Gibouleau M M nurse ◎
858△Timm George R ◎
864 PATRICIA CIR begins
872△Taylor Philip E ◎
884△Tehan Francis P ◎
895△Hillcrest Park
Hillcrest Park Cemetery
△Hillcrest Park Mausoleum
904△Benoit E D florist ◎
905 Vacant
908△Benoit Edward D ◎
916△Scalise L J ◎
924△Janiszewski John ◎
929△Flebotte Lawrence A ◎

Parker—continued
936△Baker Ronald E ◎
954 Vacant
958△Belanger Leo A ●
960 GARY ST begins
970 GARDENS DR begins
991 Vacant
988△Migliore M J Mrs ◎
1000 SUNRISE TER begins
1008△Smola S L heating ◎
△Sheehan Philip L ◎
1023△Keddy Norman B ◎
1026△DeCarlo Cosimo ◎
1035△Miller Archie R ◎
1036 BREWSTER ST begins
1040△Moody Wilfred E ◎
1052△Buechler Albert A ◎
1060 PROUTY ST begins
1070△Artioli Guido ◎
1084△Mayr Siegfried L ◎
1090 BURNS AV begins
1100△Marrin Edward S ◎
1109 VINCENT ST begins
1110△Archidiacono G F ◎
1114△Stearns Morey I ◎
1120△Pastuszak Peter P ◎
1130△Smus Raymond J ◎
1144 FRANK ST begins
1164△Turner E Raymond ◎
1168△McGettrick E B ◎
1178△Pastore Leonard E ◎
1216 Vacant
1225△Gebo H F gasoline
1229 WILBRAHAM RD crosses
1236△Acre Drug Inc
1238△MacDonald C S Inc mach
△Skinner B S ins
△Thyberg Realty Co
1240△White William J ◎
1241 Sixteen Acres Fire Station
1242△Springfield National Bank Branch
1243 OLD ACRE RD begins
1245△Johnson Julia M Mrs ◎
1292△Hemenway M M Mrs ◎
1301△Hutchinson W contr ◎
1309△Longley Raymond I Jr ◎
1312△Ryan Leonard J ◎
1346△Guilleaume Rene ◎
1357△Nolan Charles M ◎
1364△Wells Ernest J ◎
1366△Herman Beaumont A ◎
1384△Gioscia Ettore C ◎
1390 Vacant
1391 Vacant
1396△Park Edna M Mrs ◎
1399△Barbee James S ◎
1405 Vacant
1407△Rosenberg A Fred ◎
1412 Vacant
1415△Kenney Leon F Rev ◎
1417 Vacant
1424 S BRANCH PKY (1st part) ends
1425 MARY COBURN RD begins
1428 KINGOKE LA begins
1432△Morrison Thomas J ◎
1433 Finch Paul
1439△Campbell Richard B ◎
1447△DiStefano Paul A ◎
1457△Herman Stedman C ◎
1465△Henderson George F ◎
1472△Whitney William R ◎
1475 MOHAWK DR begins
1477△Codman Harold E ◎
1482△Looney William F
1487△Omartian Toros ◎
1495△Hinckley William F ◎
1505△Thyberg E S ◎
1514△Bezdek Charles M Jr Rev
1521△Gawlik Florian R ◎
1525 ACREBROOK RD begins
1541△Leto Alfred R ◎
1545 Vacant
1587△Rochford R B trucking ◎
1599△Chmiel Peter R ◎
1600 ZONE 9 ends
1600△Foster H A trucking ◎
1601 ZONE 8 begins
1606 COOLEY ST begins
1613△Keleher John J Jr ◎
1615 WHITE OAK RD begins
1631△Walag Stanley J ◎
1641△Bartels William H ●
1652△Johnson Martin W ◎
1655 Snyder Benjamin W ◎
1660 ONONDAGA ST ends
1667△Skinner B S ●
1670△Kirk Alan R ◎
1675△LaBroad G G ◎
1681 FAIR OAK RD crosses
1690△Gendron Arthur H ◎
1691△Sampson N G Jr ◎
1698△Knox Richard A ◎
1699△Robar Milton J ◎
1707△Erickson Leon H ◎
1710△Jones Hastings W ◎
1715△Rochford Dawson F ◎
1720 ROSEDALE AV ends
1723 Stempkowski S S ◎
1730△Cook Arthur S ◎
1739△Burrell Stanley C ◎
1746△DeDeurwaerder Alphonse ◎
1754△Cavicchioli Alfred G ◎
— Vacant
1764 Levin Arthur A ◎
1772△Teehan Gerald T ◎
1778△LaRose Herbert ◎
1786△Knightly William R ◎
1788 RUTHVEN ST begins
1801△Tracy George W ●
1804 Vacant
1815△Bartels Otto ◎
1821△Brovender Irving ◎
1823 BARTELS ST begins
1824△Fletcher S A Mrs ◎
1833△Vakel Harry J ◎
1834 CATALINA DR ends
1839△Proguiske Wilbur F ◎
1840△Thompson Edward ◎
1846△Munyan Kenneth J Jr ◎
1847△Feld Hermann H ◎
1854△Cormier Nolan ◎
1855△McNeish Hugh ◎
1859 TELBAR ST begins
1862△Loos Richard E ◎
1865△Bartels Carl F ◎
1873△Gorrod John E ◎
1883△Sas Theodore M ◎
1890△Rizzolo D F builder ◎
1892△Mowbray Patrick J ◎
1893△Selva Libero ◎
1901△Connor Thomas J ◎
1902 Scheer R J real est
1908 BRIARCLIFF ST begins
1909△Seibert Carl P Jr ◎
1910△Totoh Richard E ◎
1917 Perella Albert V ◎
1920 ELLENDALE CIR begins
1921 SKYRIDGE DR begins
— Vacant
1942 King Edward A ◎
1927△Costello Thomas J Jr ◎
1939△Hastings Ralph W ◎
1963△Berry Robert K ◎
1983△Nirenberg Charles ◎
2001 OAK HOLLOW RD begins
2007△Strout Lawrence E ◎
2017△Gardner Edwin G ◎
2025△Harwood Nathaniel ◎
2077△Powers Frances C ◎
2078 ZONE 8 ends
2087 ALLEN ST crosses

PARKER (Indian Orchard) fr 525 Main S bey B&ARR (Right even)
2△Orchard Pharmacy
3 KOPERNIK ST begins
4 Parylak E S barber
6 Pluta A J Mrs
△Kresco Walter
Popko John
△Stopnicki E M Mrs
8△Tyburski W S elec supplies
8½△Joe's Fine Foods grocer
10△Ziemian S S dentist
△Parker Upholstering Co
Pruchnik F L
Obrzut Ann Mrs
12△Tenerowicz W Mrs grocer
12½ Czarnik M W barber
14 Dobek Mary
△Tenerowicz W Mrs ◎
14r Dymon Stanley
16△Tenerowicz Walter S
18△Orchard Cleaners
△General Appliances elec equipment
PO Sub Station No 1
20½△Raciborski Sigmund J ◎
Moody Merrill
21 Immaculate Conception Roman Catholic Church (Polish)
22 Stahorich Michael P
Walag Thaddeus J
24△Zimba Francis
25△Immaculate Conception R C Church Rectory
△Wieloch John Rt Rev Msgr
26 Haluch H A Mrs conf
26½△Sudzinski Valerya Mrs
Vacant
28 Lech Max J
Haluch Helen A Mrs
△Moskal Frank Insurance Agency
Podosek Jean S
28r Wajdula John J
30△Orchard Linoleum Shop
32 Dyjak's Market grocers
Chmura Thomas P
Swiech Frederick
34△Dyjak Frank M
△Nowak Walter J ◎
35 KOSCIUSKO ST begins
36 Bernat Frank
Nowak K A Mrs ◎
38△Banas Walter A
△Banas Package Store Inc
Vacant
Vacant
42 Pike Gertrude Mrs
42½△Faulkingham Gordon
49△Mondry Adam ◎
50 FALMOUTH ST begins
55 Neal Norman
△Frone Bertha M Mrs ◎
62 Lessard John
△Tokarz A Z Mrs
63△Kurzawa Joseph S
△Sheppard J S
66 Popko J shoe repr
△Bulat Stanley A ●
67△Banas Furniture Store
70 Frank's Auto Body
71 RAPALUS ST begins
75△Chmura Mitchell J S ◎
Vacant
77 Novak John
Cardinal Roland J
79 Stabach S K Mrs
Krzyston L A Mrs
80 LAWE ST begins
83 Kieltyka Jozefa J Mrs
Orzechowski Paul
85 Berkowicz Frank J
Vacant
89 PULASKI ST begins
90 Soja E R Mrs grocer
91△Pulaski Hall
92 DEAN ST begins
95 Smola Edward T
96△Borysewicz Anna Mrs ◎
97 Szczebak Peter J
△Smola K E Mrs ◎
98 Kochanowski S S
106△Pringle P M Mrs ◎
107 Bajorek Stanley M
109△Kamyck Walter J
110△Malysz Konstanty ●
111△Laczek Theodore T ◎
117△Madej Walter ◎
118△Gondek Joseph J
120 Puc Joseph F ●
121△Irla Stanislaw M ◎
122△Biondi Mario M ◎
124△Nadeau Harold J
126△Nawog Walter P
128 Hudyka John S
130 GOODWIN ST begins
133△Wrona John ◎
134 Vacant
135△Bugno Jan ●
136△Cyranowski John A ◎
137△Konieczny M E ◎
143△Parker Motor Sales Inc
144△Luszcz John J ◎
150 Wajdula Joseph ●
151 Parker George
Yarbrough Floyd S
158△Grondalski Frank ◎
160 KAZBECK ST begins
164△Nietupski P J ◎
174 Dobek Adam J ●
188△Gladkowski Stanislaw ●
194 WRONA ST begins
200△Kochanek W A ◎
203△Szymczyk Wojciech ●
206 Kochanek Mitchell J ◎
210△Piecuch Joseph S ◎
215△Filipiak A D Mrs ◎
Szczygiel F W
216△Socha John S ●
218 BRIGGS ST begins
222△Robbins Edward C ◎
223△Mastalerz Michael ◎
227△Dusza H J ◎
232△Kurzawa Michael ◎
Orlik Walter A
236 Tokarz A F
Tokarz Wiktorya Mrs ◎
236½ FRONTENAC ST begins
239 Lysik John P ●
242△Adamchek Mitchell L ◎
245△Bielinski H G Mrs ◎
248△Sedelow Leo J ◎
251△Czochara Frederick S ◎
252 Wegiel Wojciech ◎
257△Melikian K M ●
260△Soja Edward J ◎
Vacant store
268 Chmura Stephen J ●
270△Sagan Max W
276 NICHOLS ST begins
278 Czupta B S Mrs ◎
284 OAK ST ends
297 B&ARR crosses
319△Robbins George W & Sons Co lumber
320△Eastern Container Corp

PARKERVIEW fr 697 Parker E to Wilbraham line Zone 9
8△Beetson Clarence J ◎
19△Walag Mikolaj ◎
20△Jones Harry H ●
30△LaFreniere Joseph L ◎
31△Rosenwall Rudolph F ●
44△Salisbury Robert L ◎
49△Greene Harriet L Mrs
55 Vacant
58△Schechterle Howard A ◎
60 Vacant
65 MARMON ST crosses
71△VanDyke Cleon ◎
Vacant
72△Napolitan Alfred V ●
82△Lynch Joseph M Jr ◎
90△Delisle Mary Mrs ◎
91△McMahon Thomas A ◎
100△Rice Harry N ◎
105△Elmasian Leo ◎
110△Gustafson Roy ◎
115 NASH ST crosses
120△MacMillan Edward F ◎
121 Vacant
132△Burritt Frederick G ◎
141△Tetreault Lionel H ◎
142△Welcome Alfred J ●
148△Marceau G E ◎
155△Perreault C J ◎
157△Gagnon T A ◎
158 LaBier Joseph P ●
162 Hathaway Percy A ◎
163△Strassberger Karl H ◎
170△Lovell Kenneth S ◎
183△Beaulieu W O ◎
187 Vacant
190 Vacant
194△Yorio George A ◎
204△Tubbs Donald M ◎
214△Ewig Weslie O ◎
224△Marshall Howard R ◎
247 JORDAN ST begins
249△Beaulieu D J ●
276 Croze Norman J ●
287 Wilson Clinton A ◎
301△Sullivan Francis
302 Wilson Edward C ◎
305△O'Connell Paul ◎
318△Gagne Raymond E ◎
321 JEWETT ST begins
335 Vacant
336△Dady Minnie A Mrs ◎
345 Vacant
386 Dearborn E S Mrs ●

PARKIN fr 686 Newbury SW to 189 Connecticut av Zone 4
8△Berti John C ●
14△Fallon James F ◎
15 Amberlock Joseph J ◎
19△Anderson George B ●
20△Fitzgerald James P ●
25△McCarthy John W ●
26△Fiorillo Dominick F ●
29△Johnson Eric G ◎
32△Helberg Edgar W ●
33△O'Connell Daniel D ●
36△Campbell D L Mrs ◎
39△Duggan James F ●
42△Dearborn Victor R ●
45△Thibodeau S L ◎
46△St Onge Geston J ◎

PARKSIDE fr 556 Carew N to 315 Chapin ter (Right odd) Zone 4
11△Shea John P ◎
13△Courtney John J
Deady Walter B
14 Kalenkowitz John ◎
17△Kenney Mary E
19△Moore John J ◎
20△Abert Ernest G ●
△Buldrini Frank J
21△Alpert Earl
23△Alpert Charles ●
27△Remy Marion Mrs ◎
△Cummings William E
28△Wagner Frank A ◎
29△Kravitz Albert
31△Coughlin John F
33 Kenfield Elizabeth Mrs
△Greller Esther Mrs ◎
34△Sullivan Michael M ◎
37△Keane Beatrice Mrs ◎
40△Sweeney Eugene J ●
41△Catjakis Christos A
43r Catjakis Arthur C
46△Perkins J D ◎
47△Masque Samuel
49 Vacant
50△Foley Timothy F ●
53△Stark John E ◎
57 Vacant
59△Davin A M Mrs ◎
60△Kahn Harry J ●
61△O'Connor W M ●
△O'Connor J V milk
63△McCarthy J E trucking
67 Duquette B R Mrs ◎
68△Rogers Donald E Jr ◎
69△Smith Alexander R
77△O'Brien Patrick J ●
80△Shea Thomas P ●
83△Goodreau Fred A ●
87△Fallon M K Mrs ◎
89 Fallon Edward J
91△Fenton Michael E ●
93 Carpin Albert A
97△Dorsey G B ●
104△Brown Edward P ◎
107△McMahon B T Mrs ◎
109△O'Connor James B
110 THAMES ST ends
117△Sullivan John H
119△McDonnell Daniel J ●
121 Violante Robert A
123△Violante V F ●
127△Baltsois Alexander ◎
131△Way Sidney A ◎
133△Brennan Thomas F ●

PARKWOOD fr 443 Sumner av S to Forest Park (Right even) Zone 8
8 Parkwood The apts
△Anderson Addie B Mrs
△Brooks Carrie Mrs
△Slattery Elizabeth T Mrs
△Reinhardt C Y
△Harrington George J
△Gilbert Watson C
△Visser Bessie
△MacGregor Robert W
11△Cruickshank James ●
14△Kenney M A Mrs ●
19△Burt A R Mrs
△Taylor Frederick T ◎
△Ritchie Harold N
20△Crowninshield E F ●
23△Lebowitz Abraham ◎
Glasser Robert
24△Gibbs Paul R ◎
29△Coles Arthur F ●
30△Prickett Lily R Mrs ◎
33△Adjmi Ezra A
34△Holleman Oscar E ◎
37△Wilcox Lucie M Mrs ◎
39△Johnson Gilbert B ◎
40△Lane Percy W ●
42△Sawn Otis S Jr ◎

PARMELEE fr 22 Garden NW to Larch la Zone 9

PASADENA fr 184 White S to 124 Alderman (Right even) Zone 8
2△Gallerani Frank W ◎
4△Bisi Romeo N
△Zielinski Ted
6△Mulveny Catherine Mrs ◎
8 Taylor Elizabeth Mrs
10 Shea Thomas F
△Oliveri John V
12△Rice James ◎
16½ KENSINGTON AV ends
17△(1)Barrett Harry
△(2)Rathbun Charles D
△(3)Bancroft William H
△(4)Daleo George S
(5)Bouvier Frederick J
△(6)Harrington C F
△(7)DelBuono Joseph
△(8)Cramer Sam
21△Brochu R F ●
22△Fleming William G ◎
28△Savaria Theodore G ●
30△Desilets Omer A
31△Bonini Louis D ◎
34△Atkins Ralph L
36 Meder Daniel J
38△Fitzgerald P J ●
40△Ambrose Joseph G
42△Iannazzo Alphonse J ◎
Boryszewski M K
Vacant
48 BLOOMFIELD ST ends
54△Cunningham R M
55△DaLeo Rosolino E ◎
56△Spring John J
58△Reavey W A Jr ●
60△Belmore A J
61 DAWSON AV ends
64△Watts Roy L
66△Suares Antonio A ◎
69△Brown L Lyman ◎
70△Loughery James J
72△Meaney Catherine C ◎
76 Debarge Thomas F
△Holden Harold
△Cummings James G
△O'Leary James W
80 JOHNSON ST ends
92△Barrus Earl W ◎
93 GORDON ST ends
96△McCalligett J E ◎
97△Woods Erford A ◎
104△Sarkisian Jacob ◎
△Fluke Gilbert A
105△Pomeroy George A ◎
106△Bellefleur Norman A

Pasadena—continued
110△Dimock Stanley W
△Schlichting L R
△Davis Ralph I
Vacant
111△Bourque A A ◎
114△Litman Morris M
115△Patenaude T J ◎
116△Goodman Nathan ◎
124△Samble Charles ◎

PASCO RD fr B&A RR S to 1264 Boston rd Zone 9
334 B&A RR crosses (underneath)
339 GLENMORE ST ends

PASCO RD (Indian Orchard) fr 131 Essex S to B&A RR (Right even) (Incorrectly numbered)
12△**Hickey Mary M Mrs** ◎
14△O'Connor Eileen M ◎
20△**Gibbs James G** ◎
22△**Seery Thomac J**
26 Parr James F
28 Duquette Joseph A ◎
29 Hughes Wilfred E
△Snyder Charles W
Vacant
30 MYRTLE ST ends
33△Leab C M Mrs ◎
37△Mailloux F grocer
38△Duquette Deus ◎
41△Gibeau Aloria ◎
△Conchieri Ernest L
△McMillan Sarah Mrs
43△Couture Gerard
Page Charles H
46△Lemire Eugene C ◎
47△Dragon Edward J
49△Jardine S M Mrs ◎
51△Brouillette Anna E ◎
53△Phillips Harry E
54△Bromage I E Mrs ◎
56△Mayo George E
58△Jacques George L ◎
65△Cartwright James J ◎
66△Fitzgerald M J ◎
70△Anderson Gunnard E ◎
71△Clarke John J ◎
77 Vacant
80△Broadbent Raymond
△Menard V Arthur
83△Juppenlats M G ◎
84 DARLING ST begins
90△Boldue Louis A ◎
△Couture Henry N
91△Letarte M L Mrs ◎
98△O'Connor Edward L ◎
103△Tarini Harold H ◎
105△Ohlson Albert G
109 GOODWIN ST crosses
115△Grise Mary S Mrs ◎
118△Carr James J ◎
122△**Foote Alton R** ◎
125△Moncrieff A G ◎
133△Jacques Janet S Mrs ◎
141△Sullivan John P
144△Sproat Andrew T ◎
147△**Boilard Conrad J** ◎
148 Henrichon Sidney R ◎
155△Rainville Alphonse A ◎
160△Britha Edward S ◎
163△Bissonnette E W ◎
166△Johnson G Walter
171△**Poirier Eugene H** ◎
174△Galavotti Vincent J
177△Lemire Wilfred F ◎
182△Marztal Joseph ◎
185△Swiatek Karol ◎
188△Gordon John H ◎
191△Nowakowski S J ◎
196△Welch Edward C ◎
197△Chmura Stanley J ◎
—△Carbide and Carbon Chemicals Corp
201△Bissonnette Victor L ◎
202△Picard Lawrence ◎
210△McCarthy Thomas F Jr ◎
214△Fouche Joseph A ◎
265△Steb's Variety
270 PAGE BLVD ends
276△Forkey Earl L ◎
272△Jodoin Walter J ◎
284△Coupal George A ◎
285 ODESSA ST begins
286△Musiak Joseph J ◎
294 DUBOIS ST begins
295△**Springfield Foundry Co**
306△Clam Mill rest
309△Linde Air Products Co gas mfrs
313 B&A RR crosses
322 Jette Wilfred D ◎
372△**Williams Distributing Corp The bev**

PASQUALINI AV see Whitmore dr

PATRICIA CIR fr 864 Parker W then S and W and N and E in circle to Patricia cir (Incorrectly numbered) Zone 9
76△Mango Vincent P ◎
79△Subtelny Daniel G ◎
95△Persons Paul W ◎
98△Pease D Hubbard ◎
115△Hatheway Ralph M ◎
120△**Tift Orville H**
123△**Shurman Frederick** ◎
131△White A Corydon ◎
149 Vacant
148△Willett Roland ◎
159△Hanley James S ◎
162 Vacant
165 Vacant
171△Artioli Louis J ◎
179 Vacant
172 Vacant
175 Vacant
11△Walker William P ◎
25 Opitz Charles J ◎
34△Adamchek Stanley S ◎
35△Jamro William L ◎
45△Ross Sol ◎
46△Fisher Archie C ◎
58△Nugent Earl W ◎
55△Baines Gordon A ◎
65△Allen Richard C ◎
— PATRICIA CIR ends

PATRICK fr 127 Treetop av E to 164 Corcoran blvd Zone 8
7△Plourde Arthur ◎
21△Fellion John W ◎

PATTON fr 2127 Main NE to 390 Chestnut (Right odd) Zone 4
16 Strathmore The apts
(1) Vacant
(2) Vacant
(3) Vacant
(4) Vacant
(5) Vacant
(6) Vacant
(7) Vacant
(8) Vacant
(9) Vacant
(10) Vacant
(11) Vacant
(12) Vacant
(13) Vacant
(14) Vacant
(15) Vacant
(16) Vacant
(17) Vacant
(18) Vacant
(19) Vacant
(20) Vacant
(21) Vacant
(22) Vacant
17△Abihider W Mrs ◎
△**Altman Bros Paper Co Inc**
21 DeMars Elizabeth Mrs
Whitmire Donald O
△Margarites M V Mrs
△O'Driscoll E R Mrs
△Duvall Harold
△**DeMars Albert A**
△Campion Myrtle E
Kapinos Joan M
21r Wells Stella R Mrs
25△**Croteau Omar J**
32△**Furniture Distributors Inc**
△**Graybar Electric Co Inc**
33△Kimball Paper Stock Corp
43△Pilsudski Home
49△Carpenter William E
50△Regan Anna A ◎
52 (9) Vacant
(10) Vacant
(11) King Evelyn D Mrs
△(12) **Howie Louis F**
53△**May George L** ◎
54 Jefferson The apts
(1) Vacant
(2) Nowak Henry J
△(3) Tupper Harold H
(4) Foley Francis P
△(5) Kanowski Alice Mrs
△(6) Vacant
(7) Vacant
(8) Bannister V M Mrs
59△LeMay C A Mrs ◎
60△Houle Nellie
62r△**Gonett Walter L**
63△Donovan Michael F ◎
64 Vann Percy
66△Dinan L W mover ◎
69 Mars The apts
△Harvey Edgar D
Wright Nora Mrs
△Estabrook Harold
Bengle Robert W
McAnanama William J
Gingras Horace H
Rudolph Rudolph
Rooney James J
Vacant
70 Ethel The apts
Brillion Victor J
△Perreault Wilbrod J
△**Douvarges Spiros G**
Glende Leon E
Kennedy Anthony N
△Soucie June E Mrs
Kulaga Michael
Siegmond Bertha T Mrs
70r Vacant
72 **Laurel Hall apts**
△(1) Chandler B A Mrs
(2) **Rogers Shirley**
(3) Cook M C Mrs
(5) Meldon Juanita Mrs
△(6) **LeMay Florence M Mrs**
(7) Yelinek Louis J Jr
(8) White Alston C
(9) Quinn James B
(10) Burns Harry A
(11) Lucarelli Anthony J
△(12) Pieraccini Vienna Mrs
(13) Opsitnick Robert C
△(14) **Walker Herbert G**
△(15) McGlinchey E U Mrs
(16) **Wright Frederick E**
73△Galanis T C Mrs ◎
74 Laurel Hall Annex apts
△(17) Bourez Albert A
(18) LaBrecque Alfred
△(19) Martin Mary J Mrs
△(20) Riley Joseph A
(21) Edson William L
(22) Bly Walter J
(23) Dudley Esther Mrs
(24) Rubin Israel
(25) Phaneuff Fred
△(26) Thorning Ernest V
(27) Hagy T C Mrs
(28) Bourbeau Thomas J
80 Rioux Alice Mrs ◎
93 DWIGHT ST crosses
103△Young W S auto repr ◎
104△Joffe John J ◎
106△**Armfield H Mrs** ◎
△Davis Eugene
107 Knippa Rene M Mrs
108△Johnson H D Mrs
109 Garwacki Mary Mrs ◎
113 Jurkowski Frank
Vacant
114 Carter Ethel M Mrs
Vacant
116 James Henry
117△Maniscalco Charles
118 Guerin George E
119 Aksionczyk Michael ◎
121 Ashe Mary J Mrs
122△Alpert Mary Mrs ◎
△LeMay William H
123△Boisseau Phillip W
124△Riley Benjamin S ◎
125 Lyons M E Mrs
126 Church Eloise Mrs
127 Weisenberger R Mrs ◎
128△Crohan N A Mrs ◎
129 Sheehan P S
130△Ferry Harvey W
131△**Ford Michael J**
132 Makucha Jacob
133 McGlennon Thomas
134 Sacuta Koostenty
135△Dowd Margaret L
136△Stevens Peter J ◎
137△Tokarski Joseph
138 Vacant
139 Kreczko Joseph
140△**Griffin Lawrence B**
141 Parady Clyde A
142△**Crowley Cornelius**
143△Szule Peter ◎
144△**Lagunowich Karney F** ◎
145△**Szczebak C A Mrs** ◎
146△**O'Connor C W T**
147△Gossman Joseph E
148△Bernard Lillian Mrs
149 Sullivan M J ◎
150△Harris Ennis ◎
151 Bojko George

PAULINE fr 611 Newbury N to 19 Tourigny Zone 4
14△Goodwin Harvey J ◎
19 Czajkowski Fabian ◎
20△Boutin Roger T ◎
27△Tremble Leroy O ◎
37△O'Connor John T ◎

PEABODY LA fr 1095 Main E to 56 Willow Zone 5

PEACH fr 75 Seymour av E bey Breckwood blvd to 146 Rosewell av Zone 9
— PHELAND AV (1st part) ends
— BRECKWOOD BLVD crosses

PEAR fr 215 Seymour av E bey Breckwood blvd to 272 Rosewell av Zone 9
2 SEYMOUR AV rebegins
5△Whitford Frank A ◎
6△McMaster Charles M Jr ◎
15△Fenton Joseph T ◎
16△Burns Leo H ◎
25 PHELAND av crosses
31△Briscoe Corwin B
32 Gamache Wilfred J ◎
61 BRECKWOOD BLVD crosses

PEARL fr 125 Chestnut E to 24 Federal (Right odd) Zone 3 and 5
— Apremont Triangle
7△**Movie Center motion picture equipment**
9△Koontz N R tobacco
17△**Apremont Lanes bowling**
△Wernick J & Sons real est
△Lester Amusement Co
△Leader Realty Co
△Melvin Realty Co
△Springfield Television Broadcasting Corp
21△**Y Cafe**
23△**Hotel & Restaurant Employees & Bartenders Union Local No 67**
24½ BRIDGE ST ends
27 Orr Sterling A Inc garage
31 Vacant
33△Dentists and Surgeon's Supply Co
△(8) Lions Orthoptic Clinic of Western Mass Inc
34△**Colonial Radio Center Inc**
36△Moran Guy E & Sons Inc gasoline
43△**Friden Calculating Machine Co Inc**
45△Ratner Charles
△Greenberg Hyman B
△Meade Viola M
△Scully Leo F
△Anderson William T
△Shadbegian S H
47 ZONE 3 ends
47△Torff H tailor
47½ SALEM ST begins
48 ZONE 5 begins
49 Salem The apts
△Greene George H
Mitchell Percy F
Holmes Grace F
Gross Pearl
△**Hickie Isabel Mrs**
△Emery Anna B
△Quigley Edith M Mrs
△Savage Franklin
Williams John H G
52 Imperial The apts
Cogan H R furn rms
△(4) Donohue M M Mrs furn rms
△(6) Jager Albertine M Mrs
57△Yenian Charles Co Inc The rugs
△Webber E archt
58-62 Pearl The apts
58△Haspala Paavo O
Collins Delbert F
△(1) Parnell Mary A Mrs
△(2) LaGier Alice N
△(3) Connors Theresa V
△(4) Halluck Stanley
△(5) Mengis Elizabeth
△(6) Chicoine Eli H
(7) Vacant
△(8) McCarthy Daniel J
60 Pearl The apts
△Allen Anna J Mrs
(1) Brown J C Mrs
(2) Richard Marcel A
△(3) Goodwin Anna M Mrs
△(4) Atkinson Walter E
△(5) Plunkett Peter J
△(6) Barrett Dominick
△(7) Gladfelter M H Mrs
(8) Makis George J
62 Pearl The apts
△(1) Blue Ann J Mrs
(2) LaPointe Godfrey J
(3) Kusmierz S W
△(4) Yiannacopoulos Andrew C
△(5) Cluff M D Mrs
△(6) Boivin Rudolph A
△(7) Sydlik Alfred F
△(8) Meehan Ruth K Mrs
68△Belanger Joseph V
△Coen John J
69△Fitzpatrick Florence C Mrs
71 PEARL ST PL crosses
72 Apremont apts
△Sears Thomas J
△Charest M Louise
△Connolly Paul B
△Lawler Delia E
△Whalen M C Mrs
△King Joseph E
△Stevens Garnett J
△Wallace Charles R
△Foley Anna E
73-75 Bill F R furn rms
73 Powers Robert P
Vacant
76△**Barron Alfred R**
78 Phillips Dennis
Johnson Chester A
Stomski Clara T Mrs
Nelson Mary Mrs
Gibbs Howard A Jr
81 Hudd George A
82-86 St Charles The apts
82△McAuley Clarence D
△Sullivan James L
△Tessier Albert J
△Bolingbroke H L Mrs
△Corbin M L Mrs
Blum Katherine J Mrs
△Borden Robert S
△Keech Gertrude E Mrs
△Daniels Alfred A
△Duchesneau Wilfred E
Vacant
83△Derderian Nishan S ◎
△Mason Robert L
83 Vacant
85 Patenaude Lea M
Cotto Angelo R
Leetch Agnes
86 St Charles The apts
△Sartell Lorne G
Snow Emma M
△Donovan Frances E Mrs
Indjic Barbara P Mrs
Rae Charles J
87 SPRING ST crosses
94 Argentine The apts
△(3) Major Eugene H
△(4) Barlow Catherine A Mrs
△(7) Perreault Cyrille
△(8) Sullivan John J
(11) Sweeney Mary Mrs
△(12) Purcell Emmons E
△(15) Hayden Madeline M Mrs
△(16) Norris Mabel R Mrs
△(19) Stevens Russell G
(20) Doherty James O
99△Gilbert W furn rms
100 Vacant
103 (1) Soderstrom Sigfrid L
△(2) Murphy V M Mrs
△(3) Mullen James J
△(4) Bywater Ellen M
△(5) Green Evelyn R Mrs
△(6) Brooks Maude A
△(7) Ayer Edward M
△(8) Ruggles Archibald E
113 BYERS ST ends
116△Oskard Walter L ◎
△Oskard M L Mrs furn rms
122△Accordion Center tchrs music
△Leone A tchr music ◎
138△Pettigrew S E Mrs ◎
△St Amant L A furn rms ◎
156△Anderson Alida J ◎
162 Vacant
176 Vacant
184 Vacant
192△**Brodeur D furn rms** ●
192r Vacant
196 Vacant
202△Flanagan H M Mrs
△Langway Edward A
△Charbonneau E L
△Slattery Charles T
△Booth David D
△Billings Edward D
△Leger Ernest E
△Zaik Edward W
204△Pelletier L J
△Boulrice M I Mrs
△Charron Edgar J
△Maher Walter F
△Babachicos George
△Beckwith George T
△Markley Catherine A
Ely Edward
206△Avenius M J Mrs
△Ahearn John E
△Creswell Helen R Mrs
△O'Connell Mary T Mrs
△Pierce Dwight C
208△Falvey Robert J
Pederzani Sophie M
△Youngdale Jean M
Vye Gordon
△Pflegl Robert F
△Roberts Albert B
△McNeish Donald M
△Lash Alice M Mrs
Vacant
210△Burton N K Mrs
△Murphy Michael P

Pearl—continued
△LaFramboise Raymond A
△Thorn Florence C Mrs
△Wonsek E S
△Emond George I
△Brainerd Roy E
△Kenny Eileen M
212△Gilwech Victoria V Mrs
△Webb Charles W
△Sullivan Edna P
△Watson Edith M
△Holland Florence L Mrs
Kindig Kenneth L
Bressette Stephen M
△Ryan Robert M
216-226 Goldengate Terrace apts
216△(1)Jamgochian Robert
△(2)Lamere William E
△(3)Ryan A L Mrs
(4)Caron Malvina Mrs
△(5)Husson A M tchr music
△(5)Husson E M nurse
△(6)Luongo Peter M
△(7)Tierney A S Mrs
△(8)Clifford Donald W
218 Goldengate Terrace apts
△(1)Staunton Lee R
(2)Aller William S
△(3)Bachand H H
△(4)Kibbe Howard R
△(5)Brown Franklin
△(6)Holland Gertrude K
△(7)Sullivan John J
△(8)Kennedy K J nurse
220 Goldengate Terrace apts
△(1)Mercure G H
△(2)Harris Gilbert
△(3)Leichsenring Kurt E
(4)Morse Thomas E
△(5)Gervais L M Mrs
△(6)Childs Francis H
△(7)Janukowicz W A
△(8)Krawiec E J
△(9)Zwiesele F J
△(10)Woods Helen M Mrs
222 Goldengate Terrace apts
(1)Salvatelli Nicholas
△(2)Gossman Joseph M
△(3)Sweeney Kathryn M Mrs
(4)Giroux David A
△(5)Lukmin Michael
△(6)Deeb Evelyn M
(7)Zanelli Joseph C
△(8)Priest Francis E
(9)Beauregard M A Mrs
△(10)Tighe Mildred G Mrs
224 Goldengate Terrace apts
△(1)Looney Mae A
△(2)Ballas Frank
△(3)Marrewa Charles A
△(4)Young Albert F
△(5)Bouchard Leo G
△(6)Sparrow M B Mrs
△(7)Kasper Albert S
(8)Doyle Henry J
226 Goldengate Terrace apts
△(1)Kelley Daniel G
△(2)Marx Helmut
△(3)Hurley Bridget M Mrs
△(4)Passett Harry I
△(5)Butman William R
(6)Vacant
△(7)Wingfield V B Mrs
△(8)Bouchard Patrick J
234△Sasen Joseph A ◎
240 Carroll Fredericka Mrs
△Murray Mary Mrs
242△Gironda Frank J
244 Scanlon Michael J
△Callahan Daniel F Jr
△Conway Kathryn M
248 Cumberland apts
△Curtin Anna E Mrs
△Peck Oliver A
△Marks Ella M
△Yvon Walter S
△Cressman Mary Mrs
△Smith Edwin W
△Hodges Catherine I Mrs
△Baird Sarah H Mrs
△Hafner Walter J
△Maynard Wesley A
△Lepczynski Francis A
Drummatter Catherine G Mrs
254 Federal The apts
△Hendrickson A B Mrs
△Martin Harry A
Alden Edward P
△Williams Herbert A
Chapin Walter H
△Meade Rose H Mrs
△Caldwell Warren F
△Mosher Robert C
260△(1)Drown Blanche E Mrs
△(2)Conant Beulah M Mrs
(3)McCarthy Loretta I Mrs
△(4)Driscoll C M
(5)Vacant
△(6)Collins Lydora D Mrs
△(7)Pillon Ruth A Mrs
△(8)Ligus Edward J
264△(1)Lussier George O
△(2)Brown Antoinette A Mrs
△(3)O'Neill Joseph H
△(4)Colt Roberta G
△(5)Ham Dana A
△(6)Quinn L G Mrs
(7)Vacant
△(8)Kimball Darrell D
266△(1)Shepard Roland A
△(2)Kennedy Thomas F
△(3)Haidemenos J G
△(4)Leonard Birtell A
△(5)Durkin M F Mrs
△(6)Meagher M H Mrs
△(7)Tamasi Guy D
△(8)Caterer Ellen H
△(9)Mather Horace V
268-274 Pearlview apts
268△Folkins Harold A
△Mullins Frank E
△Paquette Carlton J
△Meacham Carl S
△Clark John F
△Dent Erwin J
△Farnsworth H J
Jackman Carl F
△Miksza Walter J
270 Pearlview apts
△Hykel Mack C
△Johnson Margaret V Mrs
△Tracy Harold S
△Heap Herbert H
△Quinn Charles E
△Clason Robert A
△Johnson James B
△Reynolds N R Mrs
274 Pearlview apts
△Poehler Theresa E Mrs
△MacLeod M I
△Delasco Rudolph
△Pepin Joseph D
△McCarthy Justin A
△Toner Alice M Mrs
Burns Helen C Mrs
△Crowley Gerald F
— Armory Sq
— US Armory Hill Shops

PEARL ST PL fr NE of Pearl SW to 69 Winter (Right odd) Zone 5
1 Cotton Stetson G
△Strauss Emil
3△Stephens M R Mrs ◎
△Beaudette Wilfred A Jr
6△Mayo Brothers Garage
7△Dollar William R
△Hutchins Perry
Rocker Leslie
9 Smith Samuel D
13 PEARL ST crosses
23 Apremont apts
△Andrews Tracy D
△Enos F L Mrs
△Tierney Lawrence
△Kelly Thomas
△Haley M R Mrs
△Neylon Blanche M Mrs
△Foley Matthew
△Gray Maude F Mrs
26△Catuogno Frank R
Vacant
27 Ryan Margaret M ◎
28 Brevigilieri A M Mrs
32△Gallini Joseph J
△Rovatti Averardo M

PEASE fr 65 Catherine E to 70 Marion (Right odd) Zone 9
52△Jamieson Sylvester G
54△Jamieson Alvah S ◎
58△Simmons Arthur M ◎
59△Kelly John F ◎
△Kelly Raymond E
61△Johnson Roger E ◎
63△Crossman Bruce
64△King Rolla C ◎
69△National Metal Specialties
70 BOWLES ST begins
73 MASON ST ends
78 MARION ST begins

PEBBLE MILL RD fr 105 Shady Brook la E to dead end Zone 8
17△Feld Edward J ◎
Vacant
18 McCarthy Charles F ◎
25△Krokenberger Ernst G
26△Maddocks Norman T ◎
31 Vacant
36△Hay Thomas M ◎

PECOUSIC fr NW of Crestmont SE bey do to dead end Zone 8
— CRESTMONT ST ends

PECOUSIC VILLA a section on Long Hill in Forest Park Zone 5

PEEKSKILL AV fr 2286 Wilbraham rd N bey Duchess to dead end Zone 9
20△Scott R F Jr ◎
21△Morneau Leo N ◎
33△Drewes Herman E ◎
40△Knight D E ◎
45△Abrahamson Edward H ◎
58△Trepanier Donald A ◎
65△Hill George R ◎
71 DUTCHESS ST begins
80△Smith Wallace M ◎

PEER fr 1785 Roosevelt av NE to 38 Haskin (Right odd) Zone 9
3△Sagan Chester M ◎
4△Brudjuk J J ◎
5 PELHAM ST ends
6 CLORAN ST crosses
7△O'Leary Melvin C ◎
9 DIMMICK ST ends
10 W BAY PATH TER ends
11△Marchetti Edward G ◎
41 ALICE ST ends
55 HUMBERT ST ends
62△Atkins Robert F
Francis Paul I
63△McEwan C E Jr ◎
68 E BAY PATH TER ends
109 HOOD ST crosses
115△McEwan H E Mrs ◎
125△Hyder Elias K ◎
126 GLADSTONE ST ends

PELHAM fr 52 Lorenzo N to 5 Peer (Incorrectly numbered) Zone 9
10△Dinnie Cecil ◎
14△Jenkins Charles A ◎
20△Craven Arthur W Jr ◎
29△Abbas Gabriel P ◎
35 FISHER ST begins
51△Reggiani Adelina Mrs ◎
63△Hosmer Donald M ◎
69△Noe George F ◎
78 Meisenhelder Katherine Mrs
86 Gorman George L ◎
95△Murray John F ◎
104△Turcotte Henry P

PEMAQUID (Indian Orchard) fr 938 BERKSHIRE av N bey Leo (Left even)
10△Roberge Joseph E ◎
18△Gauthier Rose V Mrs ◎
25△Thompson Leo F ◎
31△Michaud Gregory J ◎
37△Burns Edward H ◎
42△Lambert Agnes Mrs ◎
Wilson Ralph
45△Stallworth Henry L ◎
51△Scott Joseph ◎
54 Wood William J ◎
Scarfe Henry G
57 MIDWAY ST begins
58 LEO ST begins
63△Loughary Walter G ◎
66△Scarfe Clarence A ◎
67 Vacant
68△Stone John N
69△Bogert Filmore ◎
75△Dion Lester A ◎
81△Clemons James L ◎
87△Straight George P ◎
93△Leiper Warren H ◎

PEMBROKE fr 125 Wilber SE bey 91 Vadnais to dead end (Right even) Zone 4
11△Broz Vincent L ◎
12△Keough John J ◎
15△Curth Louise H Mrs ◎
19△Sheehan M E Mrs ◎
20 OAKHURST ST ends
25△Shaffer Robert S ◎
29△Costello William V ◎
30△Fitzgerald Maurice J ◎
32△O'Shea Mary A Mrs
33△Brooks William R
△Adams Roland H ◎
36△Manning Edward T ◎
37△Bouffard Alfred A ◎
40△Small Thomas A ◎
41△Donovan Dennis J ◎
44 UTICA ST ends
47 Werner William F ◎
51 Dorn Robert E Jr
△Rivers Charles R ◎
55△Gelinas Romeo L ◎
57△Klotz Hugo
59 Rich Robert B
61△Zabrowski Casmir B ◎
63△Belliveau Aime W ◎
Vacant
67△Carpanelli Alfonso L ◎
△Bracci Andrew J
68 HAMLET ST ends
71△Salemi Vincent J
△Sarnelli Pasquale J ◎
85△Strain James T ◎
86△Brenner William F ◎
87 PEMBROKE CIR crosses
101△Korman Joseph J ◎
102△Violette Wilbrod ◎
111△Hudon Maurice M ◎
112 Merrigan William H ◎
115 VADNAIS ST crosses
125△Simpson Lyman E ◎

PEMBROKE CIR fr 82 Vadnais W and SW and E to 106 do Zone 4
6△Bliss Howard C ◎
14△Knodler Carl A ◎
15△McCarthy William B ◎
20△Nestor Frank M ◎
28△Little Norman R ◎
43 PEMBROKE ST crosses
31△Pollard James ◎
34△Fletcher David A ◎
59△Laflamme Paul V ◎
60△Breyette Richard C ◎
65△Zlotnitsky Victor ◎
68△Enos Frank A ◎
74△Mahoney John E ◎
78△Kerr Roy S ◎
81△Sullivan James F ◎
84△McCarthy David T ◎
92△Orszulak Frank J ◎
100△Leahy John J ◎
104 VADNAIS ST ends

PENACOOK fr 754 Carew N bey Miller (Right odd) Zone 4
27 WOODMONT ST begins
33△Maloney Robert B ◎
42 GOVERNOR ST ends
50△Lynch Daniel E ◎
51 HOME ST begins
67△Galletti Joseph L
68 WAIT ST ends
69△Disco Austin E ◎
Disco Edward
71 Bacchiocchi G J
73△Ferioli Fernando ◎
77 LANGDON ST begins
92 MILLER ST ends
97△Kennedy Patrick J ◎
101△Dowd Timothy L ◎

PENDLETON AV fr 139 Walnut E to 158 Eastern av (Right odd) Zone 9
14 Breen Roswell P
△O'Connor Michael E
16 Collins Dudley S
Keitt Eugene
26 ORLEANS ST ends
27 Bethel African Meth Church
33△Calloway J H painter ●
Bobbitt Percy E
35△Gregg C I Mrs
37 Carter Marion L Mrs
38△Montessi Peter J
△Panetta C R Mrs
40△Hoose Charles E ◎
45 Consoline John A
46△Williams Lester E
Harris Mary E
47 Dorous Oliver W
52△Erasmi Mary Mrs ◎
58△Tergliafera P J ◎
59△DiCarlo F P
61△Duca Nazzareno ◎
62△Guidi Louise A Mrs ◎
65△Donatini Angelina Mrs ◎
66 Vacant
68 Scuderi Peter ◎
69 Rabidoux Ernest R
73 Simmons James L
△Jackson Sylvester H ◎
76 Seely Hubert
△Williams Guy L
81 Vacant
82 Bland Louis T
Treadwell Melvin R
86△Lanier Cheldon O ◎
92 McGee Anthony
△Sherfield T C ◎
93△Fellion L J
Ferenz Stephen
Vacant
94△Pepper Pasquale ◎
96△Burgess Arthur F
97△DeLuca E A ◎
98△Ortona Alphonso C
Zawrotny Adam ◎
100 Feroleto Dominick Jr
△Formica Bianca S Mrs
102 Metivier Robert E
Vacant
106△Sirotka Stella A Mrs
107△Hackett Joseph W
Walsh Agnes Mrs
119 HANCOCK ST crosses
129△Cini Aurelio C ◎
132 Vacant
134 Vacant
135△Anderson Walter R
Carey Michael F
138 Clemons Waverly
139△Brandoli Mary E ◎
140 Manegre Alfred J ◎
141 Brown Frank W ◎
147 Vacant
148 Corsi Carlo ◎
Spencer Ethel
151 Scarrozzo Luigi ◎
152△Fowler Leonard H
Fowler Leonard Jr
152½ Jones William
158 Lepri Mary Mrs
△Bertera Louis A ◎
163△Marini A J
△Marini Vincenso A ◎
164△Ferrindino Jack R ◎
170 Vacant
Vacant
173 Sullivan Robert F
171△Jerome Harriet M ◎
175△Sullivan James J ◎
176△Lorenzatti Santo J
△D'Amario Frank T
177△Griffin Richard D
178△Alberghini John ◎
179 Vacant
180△Hynes Frank J ◎
181△Masi Flaminio ◎
△Raimondi A J
193 (1)Delphia H J Jr
(2)Sheehan Edward J
△(3)Twining Charles M
(4)Sullivan D E
(5)Baillargeon Emil C
(6)Valissrakos D K
194 Perry Edward
196△Beck Ardie
Swan Talbot
198 Swan George W ◎
199 PICKETT PL begins
200△Wigfal Noel T
203 Bates Richard E
203△(1)DeRoche Evelyn M
△(2)Laverdiere Joseph O
(3)D'Amour Simone
(4)Vacant
(5)Sevoir Roland O
(6)Rooney James
204△Salemi Anna Mrs ◎
208 Wilson Sadie M Mrs
209△Donovan John F ◎
Donovan Ellen A Mrs ◎
210 Zephyr The apts
Vacant
△Facen James
Jacobs Mack W
Leslie Ruth G Mrs
Wilson Charles B
212 Vacant
213 Yelle George J
216△Deleo Anthony ◎
219△Arnold J S ◎
220△Holt Richard W
△Suburban Valet Service cleaners
223△Staltari Domenico ◎
224△James Wilfred H
224½ Heffernan Ruby E Mrs
226 Munson Beatrice M Mrs ◎
228△Klundt Joseph
229 Vacant
235 Dunia Frank C ◎
236△Girouard Ronald F
Gengenbach W H
237△Beckford George G ◎
Vacant
240△Mattei Annie R Mrs
Potter Sarah A Mrs
241△Sullivan Patrick B ◎

PENNSYLVANIA AV fr 490 Plumtree rd N to 215 S Branch pky Zone 8
14△Shore Charles S ◎
20△Rosche B F ◎
23△Hall Leon H ◎
26△Taylor Harold E ◎
32△Goldstein Harold ◎
33△Steinberg Lewis I ◎
37△Wright Henry ◎
38△Woodrow Ralph E ◎
43 CAMBRIA ST crosses
49△Frankl M P ◎
△Suburban Realty Co
50△Anderson R J ●
53△Capone Vincent ●
56△Betz Carl E ●
59△Griffin Thomas F ◎
63△Purrington Russell D ◎
64△Burdett John F ◎
67△Tranghese V A Mrs ◎
70△Savoit Peter E ◎

Pennsylvania Av—continued
73ΔBardy Peter H ◎
74ΔHalperin Norman ◎
77ΔEisner Raymond H ◎
78ΔHanford Ernest R ◎
83ΔReel L William
84ΔStumpff Harold E ◎
87ΔMorrison David J ◎
88ΔVose Charles W ●
93ΔKaplan William ◎
94ΔFootit William J ◎
98ΔThompson William A ◎
99ΔPeterson Louis W ◎
101 ITHACA AV crosses
109ΔShannon Lawrence F ◎
110ΔPowell Lewis E ●
113ΔZlotnick Samuel ◎
114ΔBlackburn Raymond E Jr ◎
117ΔO'Connor James A ◎
118ΔDonovan Donald J ●
123ΔGrover Horace L Jr ◎
124ΔHitchcock George B ●
127ΔSzczesnowicz Theodore ◎
130ΔGoldstein Edward L ◎
140ΔTuzzio Nicholas F ◎

PENROSE fr 49 Embury S to 76 Aberdeen rd (Right even) Zone 9
11ΔDeBarge Leo L ●
19ΔLafferty Michael L ●
20ΔBlais Leon G ◎
34ΔCox Joseph T Jr ◎
35ΔHarper Vincent P ◎
39ΔHopkins Philip W ◎
44ΔStaffier Joseph A
45ΔBator John ◎
48ΔSadowski Walter ◎
51ΔGentile Ennio E ◎
55 Mougin Joseph W ◎
58ΔErickson J G ●
64ΔMunroe George S ●
65ΔJohnson William J ◎
74ΔNystedt Wallace N ◎
75ΔPerrine R T ●
79ΔBaumann Francis E
83ΔSzarek John P ◎
84ΔNolan Bernard T ◎
88ΔPeters Paul ◎
91 Vacant
98ΔBadger Everett E ◎
99 DEVONSHIRE RD crosses
108ΔCummings Mary C Mrs ◎
112ΔLetellier Mary Mrs ◎
113ΔStaffelli Frank J ◎
119ΔPratt Walter F ●
120ΔGoodrich Lyndon C ●
121ΔPerson Clayton H ◎
131ΔTinti Silvio V ●
132ΔTilley John D ●
136ΔBarker Joseph F ◎
142ΔBiermann H W ◎
147ΔRising Harold J ◎
150ΔFairbanks L D ◎
151ΔWilliams George W ●
157ΔKervick James F ◎
161ΔSharp Robert ●
162ΔStalker Stuart T ●
168ΔSullivan Thomas ◎
169ΔWhalley John H ●
173ΔSullivan Timothy J ●
178ΔDunscombe Elmer W ◎
180ΔFournier Harold J ◎
181 Vacant
185ΔBurrows H E ◎

PEQUOT (Indian Orchard) fr 85 Moxon E to 94 Lyons (Left even)
5 HEALEY ST crosses
17ΔRiel Norman E ◎
20ΔJarvais Helder J ●
22ΔRoberge Maurice R
24ΔCotter George W
26 Strycharz Gifford S ◎
30ΔLavelle Francis W
32ΔLanglois Ernest J ◎

PERKINS fr 904 Sumner av E to 546 Allen (Right odd) Zone 8
11ΔMegliola Michael J ◎
19ΔBoucher J L ◎
20 WAYNE ST begins
23ΔDavidson Samuel M ●
29ΔBloom Jack S ◎
35ΔPlatzer Norbert ◎
39ΔBedford Anna G ●
42ΔSaffer Ralph M ◎
45ΔMurphy Edward C ◎
48ΔSmith Seymour M ◎
51ΔGetchell L W ●
52ΔBudnitz Max B ●
55ΔKaufman Saul ◎
61ΔGray Alvin W ●
62ΔRosenberg A A ●
67ΔMirkin Charles B ●
68ΔReed Howard F ●
ΔReed J S coml artist
73ΔGoldberg D H ●
74ΔCallahan John B ◎
79ΔChamberlain W P ◎
80ΔDupuis Florida B ◎
83ΔTait Paul G ●
86ΔMartinelli H C ●
89ΔFarrell Walter B ●
90ΔHofer Earl K ◎
94ΔBennett Roland B ◎
95ΔByrne John F ◎
100ΔSoderlund Arthur G ◎
101ΔConverse Alfred L ◎
107ΔRedden Joseph M ●
110ΔPrescott Marjorie C ◎

PERSHING TER fr 97 Benton E (Right odd) Zone 9
3ΔVannelli Albert J ◎
4ΔBennett Mary G Mrs ◎
8ΔStagnaro Andrew J ◎
9ΔGatelee L M Mrs ●
14ΔGordon George C ●
15ΔSanderson Ray H ●
18ΔHutchinson A J ●
19ΔFerguson Donald A ●
23ΔBlair Norman J ◎
24ΔDawes E A ◎
28 Vacant
29ΔLevellle Henry Z ◎
33ΔCrawford A M nurse ◎
ΔCrawford A E nurse ●
34ΔBailey Robert E
38ΔDunham E A
39ΔCollins Thomas J ●
43ΔMayon Clarence R ◎
44ΔBaker Harold R
48 Vacant

PHELAND AV fr 357 Boston rd S to Peach and fr 155 Plum S bey Pear to dead end (Right odd) Zone 9
15ΔMarines Andrew G ◎
21ΔTrase Eugene V ◎
25ΔHurteau Rosalee Mrs ◎
31ΔLibera Harold F ●
35 APPLE ST begins
36ΔWilliamson John S ◎
41ΔOwens Milton M ◎
42ΔKorman A W Mrs ◎
45ΔCosgrove James F ◎
46ΔHamel Beverly J Mrs
51ΔBelmore E F ●
52ΔFrates John J ◎
55ΔJackson Ethel F ◎
56ΔLariviere Roger E ◎
61ΔTrant Bernard W ◎
62 Potter Donald C ◎
65ΔGagliarducci G R ◎
66ΔTatro Joseph D ◎
71ΔCoache Frank L ●
72ΔMelcher Earl H ◎
75ΔRoulier Adelard B ◎
76ΔKelly Paul J ◎
81ΔLovett Howard F ◎
82ΔMalone Edward F ◎
85ΔLaBonte Adjutor ◎
86ΔGray Edward E ◎
91ΔTracy Wilbur H ◎
92 Szezebak Stephen S ◎
95ΔBailey Timothy F Jr ◎
96ΔFortune Harold J ◎
172ΔPoulin Alfred J ◎
175ΔRondeau Alfred J ◎
180ΔDziuban John J Jr ◎
181ΔLussier Joseph ◎
185ΔRauh George C ◎
186ΔHutchinson Elmer J ◎
191ΔCarr Henry T ◎
196ΔAdrian Norman F ◎
197ΔNoel Charles J ◎
203 Andrews Elmer E ◎
213ΔSullivan Frank S ◎
214ΔMaynard Raymond J ◎
219ΔHaskins John D ◎
220ΔPetty Thomas F Jr ◎
229 PEAR ST crosses
241ΔChene Anthony J
242ΔConway Charles L ◎
247ΔHassett Edward P ◎
248ΔLaBroad William F ◎
253ΔPatterson T Gordon ◎
254ΔPettengill George E ◎
259ΔRowett Henry M ◎
260ΔHorne Bertram M Jr ◎
265ΔBarry Edward E ◎
266 Bowden Earl R ◎
271ΔFoley Joseph M ◎
272ΔDunn Edward B ◎
277ΔChambers Meredith H ◎
278 Reed Warren C ◎
283ΔKatsanos Edward F ◎
284ΔGreene Howard E ◎
289ΔTherrien Harold J ◎
290ΔWilliams R B ◎

PHILLIPS AV fr 915 Boston rd S bey Hope to 56 Hamilton (Right even) Zone 9
21ΔStevens Donald H ●
22 Laskowski Charles ◎
37ΔRichey George N ◎
54ΔViens Ernest W ◎
57 HOPE ST crosses
77ΔGurka Stanley F ●
97ΔEwig Harold H ●
100ΔSpear Edward F ◎
ΔSpear D Mrs nurse
103ΔJames Elliot G ●
106 Menard Kenneth N ◎
111 HAMILTON ST begins

PHOENIX fr 711 Liberty NE to 65 Kendall (Right odd) Zone 4
7ΔO'Connor John T ●
9ΔHibberd Robert G
11 Albano Salvatore T ◎
13ΔLawton Frank W
15ΔLazazzera John M
16 Theriague G J
ΔBrown E B Mrs
17ΔFlaherty James E ◎
18 Fisk Oliver E
ΔCirillo Nicholas
22Δ(1)Harte Patrick W
Δ(2)O'Connor John W
(3)Wholley R J Jr
Δ(4)Favreau Daniel E
23 CLANTOY ST begins
26ΔZubrowski Chester W
27ΔGiustina Armand J
ΔHarding Joseph D
ΔSharrow O R painter
ΔTucker M E Mrs
ΔGarvey Daniel P
ΔFigoni William P
ΔGalletti August P
28ΔShumski Katazina Mrs
ΔZubrowski Teofila Mrs ◎
31ΔWallace John J
32ΔBarrett William R ●
33ΔGarvey John J ●
37ΔKeough Viola M Mrs ◎
38ΔCorgnati Morris J ◎
41ΔFrechette Leon B
ΔGiordano Carmella Mrs
Trzeciak John M
ΔTyburski Eva E Mrs
Foplano F J
ΔWoods B B Jr
42ΔHarrigan John J ●
44ΔDesmarais F A
47 CHERRELYN ST begins
48ΔDonoghue John J ●
51ΔSears Paul M
52ΔHarte Robert J
53ΔParnigoni C Mrs ◎
54ΔFrigon Frank J ◎
ΔGuidi Secundo C
55 Sacharczyk Stephen ◎
56ΔTarozzi Joseph ◎
57 St John Alfred J Jr
58ΔRovell Charles A

PHOENIX TER fr 64 Kendall E to 352 Newbury (Right odd) Zone 4
65ΔChoquette Charles A Jr
66ΔKupka Joseph F Jr ◎
67ΔSwenson Simon D
71ΔCrowley William J ◎
72ΔLinnehan T P ●
77ΔErat Joseph J ●
78ΔCaron Raymond A ●
81ΔHanley John T ●
82ΔHerrick G M Mrs ◎
87ΔHogan William J Jr ◎
88ΔGormbley Joseph ●
91ΔRaffol Lillian Mrs
94ΔRawson William S ●
97ΔHarper M T Mrs ◎
98ΔMartin E A Mrs ◎
101ΔCameron Finlay M ●
104ΔMcCauley P S ◎
107 Gaffney Myles T
108ΔMaroney Dennis J ●
111ΔHerrick William J ●
114ΔDownie Albert ●
117ΔGoggin David A ●
118ΔBalboni Andrew J ◎
121ΔO'Connor Margaret R ◎
124ΔPeterson Victor H ●
125 Bluteau George A ●
128ΔBelton Charles H ●
131ΔBoussy Albert W ◎
135ΔO'Connor William F ●
141ΔParent M L Mrs ◎
147 FREEMAN TER crosses
153ΔRussell Florence M ◎
154ΔMcGrath Andrew H ●
157ΔMillette Edward W ●
163ΔBilske Victor F ◎
164ΔWard Thomas J ◎
167ΔBurzynski Vincent ●
168ΔSmith Ida M Mrs ◎
172ΔCookas John H
173ΔAndrews Charles ●
176ΔRyan Matthew J Jr ◎
177ΔBespalov Ivan K ◎
181ΔGarvey William D ◎
182ΔSmith R G Mrs ◎
186ΔRobertson Elbert A ●
187ΔO'Neil Ralph S ◎
191ΔMcGrady E J
192ΔDonnellan John J ●
197ΔThyregod Christian J ●
198ΔSullivan Timothy J ●

PICKETT PL fr 199 Pendleton av S Zone 9
3 (1)Cross William F
(2)Dale Thurber
(3)Vacant
(4)Maher Francis J
(5)Vacant
(6)Vacant
4Δ(1)Laskowski Mary Mrs
(2)Retura Mattio
(3)Goulet Romeo
(4)Ouellette Jeannette P
Δ(5)Giannetti C J
(6)Vacant
12ΔMaratea M J Mrs ◎
15ΔBibeau Aime R ◎
16ΔBrown Ernest W ◎
17 Mazza Frank ◎

PIDGEON DR fr N Brook rd N to Moss rd Zone 9
18 Vacant
28 Vacant
36 Vacant
46 Vacant
54 Vacant
64 Vacant

PIEDMONT fr 1124 Carew NW to Mellon Zone 4
13ΔGagliardo Fioravante ◎
20ΔGagliardo Thomas S ◎
25ΔSawicki John O ◎
30ΔMcCullough W H ◎
31ΔKurtyca S J elec ◎
36ΔConnor Thomas B ◎
39ΔAnderson Oscar B ◎
44ΔBenson John W ◎
47ΔLynch John J ◎
52 Szczepanek John W ◎
53ΔAhern Laurence F ◎
59ΔTabb William P ◎
60ΔBeaver Spencer W ◎
68ΔO'Connor John F ◎
69ΔRuscio Joseph ◎
76ΔO'Rourke Daniel ◎
77ΔSchmelling W D ◎
78 MELLON ST begins

PILGRIM RD fr 128 Plumtree rd N bey Roanoke rd to 195 Surrey rd Zone 8
16ΔMartone Anthony M ◎
21ΔLyon W Ernest ◎
24ΔManna Lawrence F ◎
29ΔBoyden Henry L ◎
30ΔSanborn Doris G Mrs ◎
37ΔRobbins Edward B ◎
ΔHolloway Frank H ◎
45ΔDilley Amos E ◎
46ΔBattista A C Jr ◎
51ΔDee John ◎
56ΔBelanger J A ●
60ΔMcAuley Firth L ●
61ΔLeary Arthur J Jr ◎
65ΔMurphy Richard H ◎
68ΔKelley John P ◎
75ΔHill M A Mrs ◎
76ΔMacDonald A V Mrs ◎
82ΔConway George M ◎
83ΔLaravee Kenneth A ◎
90ΔMosig William ●
91ΔMoran Thomas W ●
97 ROANOKE RD crosses
103ΔCircosta Louis W ◎
109ΔDaume William B ◎
112ΔClark Chester M ●
117ΔGoodell Stephen B ◎
118ΔWands Louise A Mrs
124ΔSmith John W ◎
125ΔCluley Carson H ◎
132 Chiesa Alfred W ◎
133ΔFrost Donald R ◎
139ΔDufresne Napoleon E ◎
140 Canor Louis A ◎

PINE fr 138 Walnut S to 162 Mill (Right even) Zone 5
11 Simmons James G
15ΔBrewer James E ◎
20ΔHicks Isabelle
21ΔFuller Vera F Mrs
23ΔFuller Vera Florist
32 Vacant
37ΔFortin George J
47 Cogman Margaret B
49 Cooke Brooks
49½ΔThrasher Ida M Mrs
55ΔDibble Winfred H ●
59ΔMcNeice John F ◎
61 McNeice M M Mrs furn rms
63 Mezzetti Giovanni ●
65 LaValley Laurie E
73ΔSullivan J F
75ΔNatalini Umberto ●
77ΔCoakley Mae A ◎
79ΔHealey Jennie A
83 Pine The apts
ΔMorin Edward L
ΔProvost Alfred J
Chartier Severin F
ΔLamberton Roland K
ΔPuc Adelle B Mrs
ΔRogers Etta R Mrs
91-93 Ivernia The apts
91ΔMcCormick F J
ΔMiller Thomas J
ΔWalsh Mary Mrs
ΔBedell Robert M
93 Ivernia The apts
ΔMaloney A E Mrs
ΔLeahy Margaret T Mrs
ΔRobert James R
ΔDinnie Vera
ΔSweeney Anna M
ΔDoolittle F D
ΔKing Frederick
ΔScanlon F M Mrs
95ΔFrizzle Donald H
97 Vacant
99ΔFielding William S ●
109ΔHawthorne S M Mrs ◎
ΔChilds A H Jr
111ΔHerbert Henry E
113ΔBachand Levi G ●
115ΔKszepka Henry J
Bachand George M
123ΔJohnson Katherine E Mrs
Vacant
125 Lynch Edward T Jr
ΔSales Mary C Mrs
ΔRoberts Henry C
129 Iarussi F A Mrs
ΔVeloudos Vasilios
131 Noah Raymond E
ΔWoodburn Cleveland A
133 Pinsonnault E B
135ΔGagne Antoine H ◎
143 CEDAR ST crosses
147ΔHose and Truck No 18
165ΔVining L E ◎
171ΔDiSanti Angelo V
ΔDiSanti Vincent ◎
175 Silvestri J shoe repr
177 Vacant store
179ΔPine Cleaners
181ΔNewman J J—Pianos
183 May's Corner
185 FLORENCE ST crosses
187 Bennett Mamie Mrs
Vacant
191Δ(1)Maloney J H T
Δ(2)Chevalier J Earl
Δ(3)Dargin C F
Δ(4)Armstrong E W
Δ(5)Kilgour D T
Δ(6)Diduk John
(7)Billings Roger F
(8)Cross Raymond L
192 Azur Janet C
ΔMurphy E J Venetian Blind Mfg Co
ΔMurphy John H ◎
193ΔVevier Richard H
ΔBrittain Nellie M Mrs
ΔHarper Elizabeth K Mrs
ΔFecteau Alfred J
194ΔBroughton & Fleming Inc grocers
194r Billings Auto Service
195 Vacant
197½ΔStambovsky H shoe repr
199½ CENTRAL ST crosses
201 Hampden Brass & Aluminum Co
207ΔManning James W
ΔTatro Louis M
ΔVumbaco George
210ΔCranfield Olen L ◎
Zhilin Vladimir
Kawaltschewska Nina
213 Fiero Nicholas S ◎
Vacant
216ΔMeagher Charles E ◎
ΔSmith Edson J
Watson Lorraine B Mrs
218ΔPerron Betty Jane Mrs
218aΔGove Austin A
220ΔWalker Edward H ◎
220bΔMetallo Arthur A
223ΔSheehan J J ●
225 PINE ST CT begins
227ΔGramolini Louis ●
ΔTorricelli John H
228ΔRice J Eva ●
235ΔBuscall R C ◎
ΔBuscall Nursing Home
237ΔPine Street Greenhouses
238ΔMartin L J
ΔMichaud J Alphonse
238½ MAPLE CT ends
239ΔMcGeown James H ◎

Pine—continued
243△Torcia Michael
245△Laurie Elroy J
246 Pedersen Earl J
Markure William J
247△Tufts Alice B Mrs ◎
248 Savoy Herman C
257△Roy J E bdg contr ◎
258△Colonna Enrico P ◎
259 WINDSOR ST begins
264 Vacant
271△DiLorenzo C M Mrs ◎
274△Ciaschini Leandro ◎
Donohue Robert J
275△Carroll M E ◎
△Keefe Grace A Mrs
278△Antico Bruno D
Curuili Joseph A
279△Ainsworth C E ◎
280△Pellin Aldo J
282△Pellin M F ◎
283 GEORGE ST ends
310△Neff Russell B
315 MAPLE ST crosses
348 CRESCENT HILL ends

PINE ACRE RD fr 2388 Wilbraham rd N bey Dutchess to dead end Zone 9
15△Mediavilla Leopold J ◎
18△Melnick Esther Mrs ◎
25△Soumerai Henri P ◎
28△Zick James F ◎
35△Thrasher Homer E Jr ◎
38△Jahn Robert D ◎
43△Woodward W H ◎
48△Melhorn Emil E ◎
58△Schaluck Joseph Jr ◎
63△Martone Victor A ◎
68 Vacant
73△Riffelmacher J H ◎
77 DUTCHESS ST crosses

PINE GROVE fr 1146 Boston rd N bey Brookburn Zone 9
17△Brook Earl D ◎
23△Brook George H ◎
26△Boucher Joseph V ◎
41△Bartolucci Joseph E ◎
51△Levesque Louis ◎
54△Simpson Alden H ◎
64△Blais Victor A ◎
68 Lang Charles ◎
71 BROOKBURN ST begins
89△Myers John L ◎
90 Vacant
95 Doner Paul A
96△Dudek Barney ◎
98△Kimball Raymond L ◎
99△Zuretti Joseph L ◎
109△Pelletier Alphonse B ◎
110△Weston Stanley N ◎
119△Robedeau Roy J ◎
123 Lawton Gladys H Mrs ●
128△Balboni John L ◎
129△Cowee Clifton E Jr ◎
143△Slate Clifford G ◎

PINE HILL RD fr 30 Red Stone dr N to dead end Zone 8

PINE ST CT fr 225 Pine E (Right odd) Zone 5
10 Annone Peter J ◎
Vacant
15△Earnshaw Henry
△Famularo Jack J
18△Bruno Sabato M ◎
△Misiti Anna M Mrs
19△Lopez Alfonso A ◎
20△Moriarty Patrick J ◎
23 Guess William J ◎
26△Perrin Durwood E ◎
27△Childs Merton H ◎
30 Chambers Louis P ◎
31△Warnock Marian W Mrs ◎
32△Barnes M F Mrs ◎
35 Bay State Refinishing Co Inc

PINE TREE DR fr 323 Holcomb rd S and SE bey Kerry dr to dead end Zone 8
— HOLCOMB RD ends
— KERRY DR crosses

PINEBROOK DR fr 67 Willowbrook dr SE to 150 Westbrook dr Zone 9
15△Bannon Walter ◎
20△Kuczarski Ronald J ◎
21 MIDDLEBROOK DR begins
29△Millett Richard C ◎
30△Hirschhaut Robert J ◎
39△Tobin Thomas T ◎
40△Goldman Leo I ◎

PINECREST DR fr S of Packard av N to 97 do Zone 8
126△McNaughton G C ◎
133△Grant Philip E ◎
136△Roberts L W ◎
141△Gelin Isidore I ◎
144△Kanowitz Sidney ◎
152△Kaufman Jerome ◎

PINEVALE (Indian Orchard) fr 263 Water S to 260 Goodwin (Right even)
6△Connor William J
8△Adams Homer ◎
15 CENTRE ST crosses
21 MAIN ST crosses
45 CATON LA ends
49△Orchard Mill & Lumber Co
50 St Matthew's R C Church
52△Lee William T Rev
△St Matthew's R C Rectory
55 WORCESTER ST crosses
80 HAMPDEN ST ends
88 Przybycien F A
90△Przybycien A M
150 HAMPSHIRE ST ends
170 ESSEX ST ends
180 CORTHELL ST ends

PINEVIEW DR fr 1364 Wilbraham rd N bey Fairlawn to 509 Sunrise ter Zone 9
17△Griffin Thomas B ◎
18△Mahoney James B ◎
25 Glushien Albert ◎
26△Ouimette Arthur J ◎
35△Therrien Norman A ◎
36△Fiorentino Lawrence M ◎
44△Clark George J ◎
45△Chrisanthopoulos Peter ◎
53△Massif Norman N
54△Darling Thomas H ◎
63△Ambrose Arthur F ◎
64△Perno Peter J ◎
71 FAIRLAWN ST crosses
83△Downey James H ◎
84△Bonavita Louis A ◎
94△Williams David Jr ◎
95△Miller Ralph W ◎
103△Twining Milton E ◎
104△Dickinson Thomas A ◎
111△LaBroad Charles A ◎
112△Betsher Randall E ◎
121△Fantoni Daniel A ◎
122△Bennett Eric T ◎

PINEY PL fr 468 Dickinson W (Right odd) Zone 8
6△(1)Kelliher R G Mrs nurse
△(2)Fleming A A
△(3)Arnold M C Mrs
△(4)Marcus Martin M
△(5)Midwood Clifford L
△(6)Brennan W M
△(7)DuCharme Doris
△(8)Howard Anna P Mrs
10△(1)Nevers George B
△(2)Nagler Edwin
△(3)Pinard P G
△(4)McKinney Hannah Mrs
△(5)Moore Thomas F
△(6)Totten Thomas
△(7)Singer Ernest
△(8)Cleary A G Mrs
16 Brown Robert J
Dudley Ernest R Jr
△Gustafson Edward P
△Laventure H A Mrs
Noonan Laura M Mrs
△Raby Sidney W
22△Berthiaume R L
△Cummings Laura E Mrs
Cella Michael
△Masi Dante O
△Seaver Perley J
Vacant

PINEYWOODS AV fr 290 Washington blvd NE to 344 Forest Park av (Right odd) Zone 8
18△Bauer William C ◎
21△Catron M A ◎
22△Neal Sidney G ◎
28△Mead Lillian P Mrs ◎
34△Cross Frederick B ◎
37△Washburn J M Mrs ●
38△Skipton Bruce K
43△Zanetti Alfred G ◎
51△McCleary K L Mrs ◎
57△Driftmier Frederick F Rev
58 FLORENTINE GARDENS ends
63△Lewis James ◎
69△Woodworth E B Mrs ◎
75△McGaw Robert B ◎
76△Wilson Clark M ◎
81△Sandburg G L ◎
82△Wheelock C D Mrs ◎
87△Chapin George P ◎
91△Dean Henry J ◎
Vacant
99 MAGNOLIA TER crosses
109△Bick Malcolm W ◎
121△Egan William A
△Russell M B Mrs ◎
126△Dewey Clinton L
127 Quinn E E Mrs
129△Britton John F
133 FIRGLADE AV crosses
141△Robinson Marshall O ◎
147△Blue Line The office
△Pajer Antonio O ◎
148△Harmon Guy H ◎
151△Donoghue C D ◎
155△Beach Weston F ◎
158△Yates William P ◎
162△Tillman Seymour ◎
163△Allen Georgianna ◎
167△Toti Ernest J ◎
168△Thompson Lotta W Mrs ◎
169△Bernauer Francis S
174△Sudall Hugh F
177 WASHINGTON RD crosses
198 FOREST PARK AV ends

PLAINFIELD fr 10 Sargeant W and NW bey Wason av to Chicopee line (Right odd) Zone 7
— Memorial Sq
8△City Library
9 BRADFORD ST crosses
18△Regnier L A furn rms ◎
26 JOHN ST begins
32△Collins A C furn rms
33△Coca Cola Bottling Co
40△Day Arthur W
△Joubert G W Mrs
△Szczepanek W J ◎
50 Devine William
△Nuzzolilli A M
△Nuzzolilli Michael
54△Wolslaw F A Mrs furn rms
△Wolslaw Stefan ◎
58 PLYMOUTH ST begins
68△Provencher Eugene ◎
△Provencher A Mrs furn rms
72△Hutchins E V
△Sammon John J ◎
Vacant
75 ROUND HILL ST begins
78△Mosher Perry L
△Touchette I Mrs
82△Foint Helen ◎
△Shea John J Jr
91△Griggs Socony Service
△Springfield Turn Verein Inc
92 Fahy Joseph
△Rolland Joseph A
△Stanfield Paul L
96 Haynes William F
Williams G S Mrs
100△Boruzc Charles J
△Scully Katherine J Mrs
101△Round Hill Drive In Theatre
104△Hinkley C Mrs ◎
Domifan Edward I
△Jones Ella A Mrs
109 Gray Brothers Atlantic Station
110 Smith Anna M Mrs
△Garcia Joseph J
114△Ryan A Grace ◎
Vacant
118△Ross Service Station
119△Teamsters Union Local No 404
124 COLUMBUS AV ends
125△Sunoco Station
133 B&M RR crosses
140 WEST ST begins
153△Spinney B H Co elec equipment
156 Desotell Raymond ◎
Vacant store
160△Young M S Mrs
161△Hampden Coal & Oil Co Inc
162△Dzilenski Eugene S ◎
166 LOWELL ST begins
170△Lenerini Gino A ◎
172 Russell Myron B
178 Madden K O T ◎
182△Golfieri Raymond
184△Hershowitz John A ◎
186△Zebrowski Edward
188△Farwell Ralph E
190 Kane Martin F ◎
191△Holstein M I lwyr
192 Vacant
194 WASHBURN ST begins
204 Gokey Arthur D
△Daigle William
Vacant
206△Hurley John E ◎
208△Sullivan James B
211△Fogarty A A Inc trucking
234△Reliance Motor Transportation Inc
240△Vanadium Alloys Steel Co
△Anchor Drawn Steel Co warehouse
△Colonial Steel Co warehouse
242 ORCHARD ST begins
246 Bellinger James ◎
248 Reggie's Snack Bar
252 Landers Robert
254 Green Marvin E ◎
258 NEWLAND ST begins
270△Aronne Blaise A
Bell Patricia C Mrs
△Horton Clarence N
Vacant
274△Rosetta Storm Window Mfg Co
280△Raichelson S grocer
282△Ray's Coffee Cup rest
282r Vacant
284 CLYDE ST begins
294△United Dairy System Inc
297 Great A & P Tea Co The warehouse
316 ROSELAND ST begins
326△Roofers Supply bdg supplies
330 Roseland The apts
△Norris Kenneth R
△Cavanaugh J W
Charest Donatien J
△McHeffey A B
△Pettazzoni John
△Lloyd Thomas L
Stone Raymond
Vacant
344 DIVISION ST begins
348 Courtney Harold L
350△Cameron B G Mrs ◎
McGinnis Andrew
McLaughlin John
354△Yodlowski John ◎
△Gdula Louis J
356△Yodlowski A J
360△Desforges Delia Mrs ◎
362△Parker Allan J
△Menge Kurt P
364 Beliveau Gerard
Malone Patrick J
366 Ardis Charles W
369△Chain Belt Co
370 WHITING ST begins
386△Gore Freight Line
399 ORMSBEE ST begins
400 SANDERSON ST begins
402△St Martin Joseph S ◎
404△Labreche Joseph S
405 Hagen Per
Karpinski Stanley
△Edgerly Ralph S ●
Smedley L R
408 Elite The apts
△Miccoly Lillian Mrs
△Bonneau M P
△Heinz Frederick
Asselin Robert W
Murray Myrtle M Mrs
Perkins Marguerite A Mrs
409△Morin Arthur G ◎
Morin Albina B Mrs
△Plante Albert J ◎
△Williams William
414 Fiorda Ottavio
△Salzano Felix
415 Artruc Ernest E ◎
416△Filiault Paul P ◎
417 KNOWLTON ST begins
421r△Kobrosky Samuel & Co Inc junk
422 Filiault P P barber
424 Vacant store
427△Connaughton William J
Curry Mary Mrs
Jebb John
Therriault Joseph G
△Wallace E E Mrs
△Winckel Emma M Mrs
428△Community Store conf
428½ CLAYTON ST begins
430△Fortier Joseph W
Hottin John N
△Jackowski M A ◎
436△Giroux Andrew B ◎
438△Kellogg Walter W
Roy Leo
445△All Souls R C Rectory
△Griffin Thomas P Rev
449 All Souls R C Church
452△Contrino John S
△Gladfelter H J ◎
453 ROWLAND ST crosses
471△Brightwood School
472△DiDonato Ralph R ◎
474△Ethier J Mrs grocer
491 ABBE AV crosses
493 Davis Willis A
△Shea Michael F
494△Perron George E
500△Kruszyna Frances M Mrs
Sarata Victoria Mrs ◎
503 L'Heureux Y M Mrs
△Kernan A M Mrs ◎
△Thompson James S ◎
Legasse John J
504 Quinn James B
Cusson Albert G
505 Camyre Harold A
505½ Vacant
506△Arcand William F
507△Gelfand Morris ◎
509 Vacant
511 Baker Halsey E
△Filipowicz Helen G Mrs
Gregoire Laura Mrs
△Pieniack Boleslaw
Roberts Omer A
Sabaski Walter
Vacant
512 Bergeron Donald L
Vacant
513 Vacant
514 Waterman Kenneth A
515 TALCOTT ST begins
518△Buckley's gasoline
521△Woodward C P variety store
522 BRIGHTWOOD AV begins
524△Blais J A ◎
525△O'Brien George F
△Lavallee Joseph
Bradley E A Mrs
Clark Rollie W
△Dupre Stephen ◎
Minor Myrtle
△Reynolds R W
526△Pomerleau D V Mrs
Quin Ronald E
527△Supinski N A Mrs
Taylor Gertrude Mrs
Pinosault Aurel J
Gagne Jean L
LeGrande Marion Mrs
Vacant
△Barnes Elbert
Boussy Armand A
Dubovey Philip E
Freniere Charles F
528△Kennedy Anna M Mrs
530 Sweeney Leonard N
Aube Irenee ◎
532△Kenyon Leon J
534△Sheehan Jeremiah G
536△Plainfield Street Market
538△Coutu Philodolphe J
Hayward William J
540△Wootton F W grocer ●
542 Peck Kenneth R
544△Desautels L J
546△Beedle Peggy M Mrs ◎
548 LAUREL ST begins
558△Lyons William J
△Caldwell John H
559 WORCESTER AV begins
565△Froebel Herman A ◎
567△Machabee Leo L
570 Potter Phillip M
Lutz Guilford F
571△Bianco J D ◎
573 DEMOND AV begins
574 Morrow Clifford ◎
576△Morrow Edmund J
580△Foley Thomas P
△Calderwood Luther J
△Lepine Paul B
Joyal Robert F
584 MOORE ST begins
590△Hart Lenville R ◎
Sullivan Clifford E
591△West M B Mrs ◎
597 Sartori Amelia A
599△Fleming C C Mrs ◎
600△Herlihy T T & Sons storage
601△Plasse J P ◎
603△Godard George L
605△Collino R A ◎
△Collina Adolpho A
609 HYDE AV begins
611△Brennan John J
△Burke John T ◎
619△Schultz C Oswald ◎
Meyer Elise A Mrs
639 WASON AV begins
662△Burns Brothers Co junk
△McLean Trucking Co
△Wooster Express
—△Handy H L Co provisions
— Spfd Provision Co whol meat
—△Bureau of Animal Industry
— Spfd Rendering Co

PLEASANT fr 626 State N to 73 Bay (Right odd) Zone 9
19△McAleese T Karl
△Stone Robert J
22△Clark Carrie M Mrs
Vacant
27△Chapin Hazel H ◎
28△Roche William M ◎
31△Despres John E
△Johnson Conrad J ●
32△MacKenzie A R ◎
34 Zauche William R

PLUM fr 93 Barber E bey Lamont to 290 Gresham av (Incorrectly numbered) Zone 9
(Incorrectly numbered) Zone 9
13△Gonyea Marvin J ◎

Plum—continued
25△Gonyea William J ◎
29 WILTON ST crosses
61 SEYMOUR AV crosses
155 PHELAND AV rebegins
91△Josephson Henry T ◎
— BRECKWOOD blvd crosses
— ROSEWELL AV crosses
— MORTON ST crosses
— LAMONT ST ends
— GRESHAM AV (2d part) ends

PLUMTREE RD fr 513 Allen E and N to 1741 Wilbraham rd (Right odd) (Incorrectly numbered) Zones 8 and 9
33△Bolt Florence M Mrs ◎
34△Russell Howard E ◎
48△Roy Charles A ◎
64△Burger Michael ◎
70△Allsop Joseph R ◎
74△Brown George E ◎
88 MAYFLOWER RD begins
90△Ziemann John F ◎
98△Dyer Thomas B ◎
108△Ball Henry A Jr ◎
128 PILGRIM RD begins
130△Collins William A ◎
144△Wilson M D Mrs ◎
150 OLD BROOK RD begins
160△Miner Joseph R ◎
170 Brighenti Louis J
174 HARMON AV begins
186△Schwickert W H ◎
192△Bell Frank W ◎
195△Corriveau J V dentist ◎
198△Zondiros Thomas A ◎
210 LANCASTER ST begins
211 EDDYWOOD ST ends
216△Fogg L Raymond ◎
219 Holy Cross Roman Catholic Church
221 Holy Cross Rectory
△Mitchell John F Rev ◎
222△Williams Harold E ●
232 GRANDVIEW ST begins
234△Noonan E J Jr dentist ◎
237 WHEELER AV ends
239△Webb Frank J ◎
242△Leavitt Howard N ◎
245△Case William M ◎
248△Edmunds James R ◎
251△Cunningham J F ◎
252 BRIGHTON ST begins
260△Goldich Herbert ◎
263 ROOSEVELT AV crosses
277△Hart Philip T ◎
278△Glynn Thomas M ◎
280△DiSanto Joseph J ◎
283△Lohnes Archie M ◎
284△Fredrick Herbert H ◎
290△Woodward H E Mrs ◎
307 WHITTUM AV ends
308 ASHBROOK ST begins
309△Nicholson John S ◎
315△Strumpfler Edythe F ◎
319 HARTFORD TER ends
320△Rowley Alfred E ◎
322 OREGON ST begins
343△Lynch Melvin A ◎
349△Phillips T E Mrs ◎
358△Bergren Bernard J F ◎
360△Hutchinson Royal H ◎
369 GILLETTE AV crosses
377△Douglass Frank T ◎
385△Sawyer Don E ◎
386△Burkholder Minnie A Mrs ◎
392△Coiteux Louis P ◎
395△Lanesey Arthur A ◎
398△Gordon Minnie Mrs ◎
401△Brown B L Mrs ◎
406 WINTON ST rebegins
410△Winkler Allyn H ◎
411△Mayer Howard P ◎
△Mayer Oil Co fuel oil
417 Guilderson George A ◎
420△Peabody A S ◎
425 ABBOTT ST crosses
447△Frances Beauty Salon
△Lemme C J tchr music ◎
454△Plumtree Food Shop
457△Hickland A H Mrs
460 DERRYFIELD AV begins
463△Chasens Bernard B ◎
471 Rapisarda R V ◎
474△Lareau Raymond E
480△Parsons Frederick B ◎
486△Weferling Catherine Mrs ◎
487 Vacant
489 CHALMERS ST ends
490 PENNSYLVANIA AV begins
499△Hanson R F ◎
502△Szatkowski C J ◎
505△Meany P J Jr ◎
508△Simmons Sidney A ◎
509△Crowley Cornelius J ◎
514△Johnston R D ◎
519 DAYTON ST ends
521△Wolf Benjamin ◎
522△Carlson Carl C ◎
524½ CHESTERFIELD AV begins
529△Carlson Ernest A ◎
537△Clement F M ◎
539 EMERSON ST ends
547△Stone Ralston B ◎
591 Vacant
599 Vacant
581 Vacant
630 TERRACE LA ends
632△Ellison Harvey ◎
637△Jones Thomas M ◎
647△Goldman William M ◎
658△Burnham Charles F ◎
661△Cady Stanley M ◎
663 NEWTON RD begins
670△Lester A E Mrs ◎
672 GORMAN LA begins
677△Trementozzi Q A ◎
686△Maloney James T ◎
687△Edwall Roland A ◎
695△Tober Merwin M ◎
696△Sharp Warren A ◎
705△Mills A Bruce ◎
706△Gordon Louis ◎
715△Marine Joseph N ◎
718△Sullivan Francis P ◎
725△Smith Raymond T ◎
730△Hill James ◎
735△Manning David J Jr ◎
744 RIDGECREST ST begins
745△Yerrall George R 3d ◎
746△Cote Joseph L ◎
763 Cheney A Emerson
801 S BRANCH PKY crosses
821off South Branch Park
860△Doersam George A ◎
872 Heinser Carl ◎
899 ZONE 8 ends
900 ZONE 9 begins
901 BRADLEY RD crosses
910△Darack Norman ◎
915 Evangelical Covenant Church
926△Pennington Kenneth E ◎
942 OLD FARM RD begins
946△Cavanaugh Justin G ◎
1160 EVERGREEN RD ends
1248△McSweeney Timothy H ◎
1252 TALBOT RD begins
1259△Liden Leroy W ◎
1264△Keitlen Philip B ◎
1271△Treat Gerald M ◎
1280△Galano G M Mrs ◎
1281△Ulrich Thomas A ◎
1291△Norbury James E ◎
1294△Fusaro Louis V ◎
1310 EMBASSY RD begins
1311△St Onge Vincent C ◎
1318△Maginnis Robert G ◎
1321△Allen George J ◎
1328△Gladden Robert K ◎
1331△Dirninger E A ◎
1338△Mulcahy William A ◎
1341△Sheehan J H ◎
1350△Snow Edmund B ◎
1353△Levan Arthur A ◎
1360△Lyons John F ◎
1363△Foster Scott H ◎
1373△Robbins Lewis E ◎
1374△Batt Henry W ◎
1381△Gorman Kenneth ◎
1382△D'Amato John C ◎
1390 KIRTLEY ST begins
1391△Sheldon Julian W ◎
1401△Sharp Nelson J ◎
1408△Mockridge C C ◎
1411△Garfield Charles ◎
1416 KITTRELL ST begins
1421△Flynn Mary H Mrs ◎
1424△Trase Anthony B ◎
1431△Richmond Louis A ◎
1432△Checrallah Nagin M ◎
1440 FELLSMERE ST begins
1441△Costigan W Lee ◎
1448△Crane Natalie C Mrs ◎
1451△Howatt W Harold ◎
1458△Burke John C ◎
1463△Wade Warren C ◎
1464 HAZEN ST begins
1471△Streeter H S ◎
1472△Leverette William E ◎
1481△Brooks Selden G ◎
1482△Stewart H L Jr ◎
1496 FALLSTON ST begins
1498△Boudreau Roland R ◎
1501△Kelman R W Jr ◎
1508△MacLennan Alfred N ◎
1511△Putnam W L ◎
1517△Brossmer R H ◎
1520 SHERWOOD RD begins
1530△Benhard Albert L ◎
1537 Durick Richard H ◎
1538△Horrigan H P ◎
1548△Clarke John D ◎
1553△Durick Robert E ◎
1556△Rogers Arthur M ◎
1559△Mullan Joseph J ◎
1562△Beeman Earl R ◎
1565△Fagan Frederick W ◎
1570△Koch Gustav H ◎
1575△Spraggon William L Jr ◎
1580△Mudd Donald H ◎
1589 PURITAN RD begins
1592△Cotti O Paul ◎
1598△Case William W ◎
1599△Sturtevant Harold W ◎
1606△Barone Amico J ◎
1607△Hunt M F Mrs ◎
1617△Leunig Charles A
1640△Massee Logan J ◎

PLYMOUTH fr 58 Plainfield W to 2633 Columbus av (Right even) Zone 4
13△Bohn Frederick W ◎
Howes May Mrs
△Roscetti Anthony H
17△Kuzner Michael J
Pirrakis Emanuel
Mastroyianis J J ◎
20 Festa Peter A
22△Domingos Americo ◎
23△Muchar Alice E Mrs
25△Liakos Peter N ◎
26△Butman Jennie Mrs
27 Hondros George D
△Bocchino Joseph M
Dybikowski W J Mrs
28△Sullivan Anna C
Vacant
32 Carroll Elizabeth E
△Theres Charles E ◎
33 Self William J Jr
△Taylor E B ◎
Wilson Maze Mrs
37 Noble Robert A
Hileman Thomas
△Noble M B Mrs ◎
38 Sarnacki Bronislaw ◎
△Sarnacki Frank R
Vacant
42 Vacant
△Jordan Anastasia Mrs ◎
43 Acrotirianakis Costas
△Schackett M N Mrs
46△Mutcherson James ◎
47△Durand Joseph C
Vacant

POCANTICO AV fr 72 Sioux av N Zone 9
59 SIOUX AV ends
65△Spezeski Raymond B ◎

POLUNSKY PL fr 41 Walnut E to 50½ Oak Zone 5
1△Polunsky Isaac ◎
2△Baker Fannie Mrs

POMONA fr junc of Scott and Alderman S to 608 Sumner av (Right odd) Zone 8
6△Roberge Gerard G
7△Taupier D B Mrs
△Thompson George A ◎
8△Firth Robert W
△Murphy Michael J
10△McDonald James
11 VERMONT ST begins
12△Goetz Frank ◎
△Robbins Leon H
14△McKenzie Carl H
△Remmele Albert L ◎
15△Tony's Variety Store
17△Pomona Market
18△Albano Emilio ◎
△Dowd John H
21△Maryott Alfred J
△Newell Joseph K ◎
25△Shea Bartholomew W
△Winn Frank L Jr
Jacobson R I
26 Cooley Arthur E
△Moran John J
31△Ramey Nettie Mrs
Latourelle R L plumber ◎
△Perry James F ◎
37△Hetu Joseph G ◎
45△Mallory F B Inc milk
46 GRENADA TER ends
57△Crennan Nora A Mrs
△Goucher James H
Gelinas Raymond A
61△Sherman William T ◎
62△Cooper M S Mrs ◎
△Lyons James J
△Snell Pauline Mrs
63 Kneeland M J Mrs
66△Boyle Mary M ◎
△Broughton H W
Hennessey P M Mrs
70△Hovagimian H H Mrs
△Wood Clara F ◎
71△Laventure George V
△Theroux Harold W
75 Pomona The apts
△Newton Frank A
Stuart Arthur R
△Gagnier Pauline Mrs
△Temple Mary R Mrs
△Gray Harry R
Lamothe Mena M
76△Murdock Malcolm W
△Johnson William L
Clark Kenneth R

PONDVIEW DR fr 623 Roosevelt av NE then S and SW in half circle to do n Watershops Pond Zones 8
9△Weyant Rex R ◎
10△Scheer Robert J ◎
24△Carlson O A ◎
25△Mathieu Joseph A ◎
37△Mahan C A ◎
40△Bottaro S J ◎
49△Zick Martha Mrs ◎
50△Dorfman W A ◎
64△Wilcox Frederic S ◎
72△Clarke Arthur H B ◎
79△Mahn C Hohman ◎
84△Kelleher Paul H ◎
91△Thompson Carl T ◎
94△Robbins Willard S ◎
103△Weigold Harold ◎
104△Johnson John I ◎
111△Winship William R ◎
116△Gallagher Raymond P ◎
123△McQuade Anthony P ◎
124△Angers Henry E ◎
134△Baker William L ◎
144△Angers George W ◎
152 Vacant
172△Giordano M A ◎
184△Angers Henry E Jr ◎
194△Stewart William ◎
197△Turkington Elton B ◎
204△Paquin Raymond A ◎
209△Malaguti M I Mrs ◎
216△Sargent Arthur M ◎
221△Beecroft H L ◎
224△Plasse Joseph M ◎
236△Mohr Earl R ◎

PORTER fr 694 St James av W and SW to 49 Lehigh Right even) Zone 4
5△Giguere Adrien R ◎
18△Tilley George ◎
△Tilley Walter ◎
21△Hall Alfred N ◎
28△Cummings Harold E ◎
33△Brodeur Eugene G Jr ◎
34△Welch Ralph C ◎
38△Pooler Forrest T ◎
42△Braica M A ◎
43 ALPHA ST ends
54△Knapp Donald ◎
57 Vacant
63△Giard David J

PORTER LAKE DR fr Longmeadow line E bey Eunice then N and E to Dickinson
— EUNICE ST begins

PORTLAND fr 2952 Main W to 167 Birnie av (Right even) Zone 7
6 Dekker O S Mrs
Ludwin Stanley
△LaPlant Roy H
Phelan Catherine E
Hayes Matilda Mrs
Kubik Frank
△Peloquin Harold K
Vacant
15△McCombe Hilda P Mrs
△Owens Alice A
16△McCombe Lillian Mrs ◎
19△O'Malley Rose E Mrs ◎
20△Graveline N J
△Boisvert Marcel C ◎
23 Brookes James E
25△Gariepy Roland L ◎
26△Dunn Thomas F ◎
29△Jutras Henry M ◎
30△Remillard V J ◎
35△Martel Leonard J ◎
36△Archambault Armand ◎
37△Bates Ida C Mrs
△Frogameni Anthony D
39△Dupuis Donald M
40 Vivier Albert J ◎
41 Chaffee Margaret M
Kurtyka John S ◎
Vacant
44△Blais Joseph C ◎
45△Mattoon Herbert W
46 Vacant
47 Frank Walter E ◎
49△Brassard Peter R ◎
50 Rivard Arthur J
51△Lavallee Adoulida O
52△Donnelly Paul J
53△Comtois P L
54△Schwartz Louis
55△Martin Antonio ◎
△Ruel Ferdinand C
56△Michaelson Louis ◎
Vacant
58△Illig Julia A Mrs
59 Gintowt Walter ◎
60△Smith Lucy F Mrs
61△Detka Stanley

PORTSMOUTH fr 353 Eastern av E to 24 Sheffield (Right odd) Zone 9
3△Frank Francis A
Briotta Joseph
17△O'Connor Timothy J
19△Luke William
25△Angers Lumber Co

POST OFFICE AL fr 27 Fort SE to 92 Worthington (Right odd) Zone 3
8 American Maid Garment Co

POTTER PL fr 235 Wilbraham av E (Right odd) Zone 9
45△Daubney Leslie E ◎
51 Walters Frank
57△Toro Victor J ◎
61△Plaus Harley O ◎

POWELL AV fr 1215 Sumner av SE to 62 Clough (Right even) Zone 8
15△Minezzi I M Mrs ◎
16 Cutler Abraham ◎
△Rosenberg Milton M
20△Prescott Johnstone
△Stewart Ralph L ◎
23△Shand Wesley B
24△Holmes Owen M ◎
25△Bourgeois W J
27△Keefe Ernest J ◎
30△Magnuson R S ◎
34△Heel Joseph ◎
35△Slavin Samuel ◎
39△McCormick Charles E ◎
40△Willcutt J D Mrs ◎
45 Lemelin H J ◎
49△Amson James ◎
50△Wilson Theodore F ◎
55△Howe Raymond Jr ◎
59△Barre Emma L Mrs ◎
60△Valliere Harold S ◎
66△Gerber Lawrence S ◎
69△Egan Walter G ◎
70△Augustine F W ◎
75△Anderson E B Mrs ◎
76△Crawford Joseph D ◎
79△Clark Terrence J ◎
80△Burt Harold E ◎
85△Renzulli Antoinette Mrs
89△Smith William J ◎
95△Wright Joseph O ◎
97 GIFFORD ST crosses
105 Futcher Horace J
△Guillotte Emilien J ◎
109△Cohen Barney ◎
115△Audette L E ◎
116△Batt Ludwig R ◎
119△Forbes Robert C ◎
120△Archambault H A ◎
△Industrial Engineering Service
122 Vacant
124△Buckley Thomas A
129△Farrell Raymond D ◎
130△Wright H T Jr ●
133△Lopardo T E ◎
136△Johnson Daniel W ◎
139△Dubiel Katharine A Mrs ◎
140△Gianola James J ◎
145△Call Donald P ◎
146△Hutcheons E J ◎
149△Beaulac Romeo J ◎
150△Victor Anthony J ◎
155△Wheeler Elizabeth ◎
156△Hassin Alley B ◎
159△Rousseau A S Mrs ◎
160△Fitzpatrick B L ◎
163△Mason Stanley E ◎
166△Russell G F Jr ◎
170△Prindle William E ◎
173△Petluck Charles ◎
174△Adams George R ◎
179△Pavlakis Peter P ◎
180△Rice H F ◎
189△Gilligan R J ◎
190△Feinberg Joseph ◎
194△Jacobson Herbert A ◎
198 Onyon Harold A ◎
199△Tucker Damon W ◎
205△Fearon Roger C ◎
211△Carcaud Alfred O ◎
212△Fusaro R F ◎

POWER AV fr 256 Lyman E to 24 Taylor Zone 3
— Lyons Paper Box Co storage

PRATT fr 693 Chestnut E to 256 Marvin (Right odd) Zone 7
15ΔClark Ashley B ◎
ΔO'Connell John D
27ΔLaMar Felix L ◎
33ΔDanzig M Mrs ◎
ΔHoffman Abraham N ●
39ΔStein Harry ◎
ΔLevine Theodore H
45ΔO'Connor John J ◎
ΔHollihan H J
49ΔVernon Edgar P
ΔMoriarty Thomas V ◎
55ΔCorbert Louis W ◎

PRENTICE fr 708 Page blvd NW to 1793 Carew (Right even) Zone 4
23 Viteralli Edward P
25ΔRuddeforth T H ◎
26ΔBrooks Isaac C ◎
29ΔFitzgerald John R ◎
30ΔCahill Michael J ◎
37ΔStubbs J F ◎
39ΔRobinson Leonard R
40ΔMcCraken William ◎
46 Herbert Paul ◎
47ΔIreland George L ◎
49ΔBarrows H M Mrs
50ΔLyle Robert ◎
62 Holzmann Leo A
65ΔPistel William ◎
66ΔMacDougall I C Mrs ◎
78ΔBarnes Claude W ◎
79ΔWillcutt Lawrence D ◎
89ΔFleury Robert R ◎
95ΔO'Leary Arthur T ◎
105ΔBrown C O ◎
109ΔEvans Edward J ◎
115ΔDamon Irving L ◎
118 JENNESS ST ends
119ΔO'Brien W H ◎
122 Vacant
125ΔLaMothe Joseph E ◎
129ΔKing Herman A
130ΔKrahala John W ◎
131ΔBenoit Eli A
132ΔThomas Joseph
135ΔLaRoche Ovila J ◎
136ΔKirzyc Joseph F ◎
141ΔSullivan M D Mrs ◎
142ΔShepardson R F ◎
153 BOWLES PK crosses
176 Vacant
177ΔGowans Douglas S ◎
186ΔDonovan John J ◎
187ΔCross Roland F ◎
192 Riendeau L S ◎
193ΔByron Hector J ◎
197ΔCarter George L ◎
206ΔSarantes Nicholas
207ΔOpitz Bernard F ◎
212 Vacant
213ΔBuratti Attilio E ◎
216ΔD'Amours Oswald D ◎
217 Fortin Lionel J ◎
222ΔProulx J G carp ◎
227ΔOuellette W E ◎
232ΔWild Frederick L ◎
235ΔRiskin Max ◎
241ΔPilon Lionel J ◎
242ΔLinnehan John T ◎
249ΔFettes Alexander W ◎
252◎Klinkowski E M ◎
256ΔPearl Morton A ◎
257ΔBelden Theodore W ◎
262ΔMorrissey James F
263ΔTroie Gilbert E ◎
268 Shylo John ◎
272ΔLattinville N L ◎
275ΔBushey W B ◎
278ΔParker James F ◎
279ΔCampbell George H Jr ◎
284ΔPouliot F W ◎
285ΔPatterson J R ◎
290ΔSchellenger Robert G ◎
291ΔWilliams L F ◎

PRESCOTT fr 596 White S to 869 Belmont av (Right even) Zone 8
12ΔHutchinson Kenneth L
ΔRyder Clark W
ΔAdams Lionel A ◎
15ΔCollord Frank R ◎
ΔWhitaker Newton B
18ΔAlbertino Michael ◎
Poitras Irene
ΔWhite Walter
19ΔHayes M A Mrs
21ΔDuncan C H builder
22ΔArnold Wayne E ◎

PRESTON fr 134 Boston rd N to 155 Berkshire av (Right odd) Zone 9
11ΔElberta's Beauty Salon
ΔHagberg Waldemar E ◎
23ΔPerry Eugene K ◎
24 OLD POINT ST ends
27ΔWilson C R ◎
28ΔTavernier Raymond J ◎
33ΔMorrow Walter E ◎
34ΔBennett Doris C Mrs ◎
37ΔKeefe John A ◎
43ΔBilak August R ◎
47 Vacant
53ΔAvezzi R A ◎
57ΔHoughton R L ◎
63ΔGorham Howard H ◎

PRICE fr 212 East N Zone 4
11ΔBagge Walter B ◎
24ΔBagge Christofer J ◎
40 Vacant
43 Wojtowicz Stanley P ◎
46ΔTromblay Ernest L ◎
53 Berglund V P Mrs ◎
58ΔEast Springfield Roofing Contractor
ΔArlan Alexander ◎
64ΔBergmann John F ◎
68ΔBergmann M J Mrs ◎
74ΔSpaulding Richard G ◎
84ΔGonyea W C ◎
88ΔHolcomb Earl R ◎
94ΔBergman Fred G ◎

PRIMROSE (Indian Orchard) fr 75 Ludlow av S bey Oakridge to dead end
5 Zawada Feliks ◎
11ΔLuczek Albert ◎
17 Rozkuszka J S ◎
23ΔDziura Theodore ◎
27 ACTON ST crosses
43 Kaczowka Lawrence ◎
45 Samyt Marcel
46ΔWegiel Aleksandra Mrs ◎
57ΔSajdak Stanley F ◎
58 Wegiel Joseph L ◎
65 Kaczowka W L ◎
66 Starzyk B M ◎
76ΔSternala John ◎
92ΔUkleja Grzegorz ◎
93ΔCbochara W S tchr music
104 OAKRIDGE ST begins
105ΔToczek Edward J ◎
115 Kielbania B J ◎
122ΔPartynski J V ◎

PRINCE fr 165 King S to 130 Lebanon (Right even) Zone 9
9ΔMarafioti Frank D ◎
15ΔJohnson L B ◎
16ΔKeating John F Jr ◎
20ΔJames William B ◎
21ΔDaniels Robert L ◎
23ΔMorgan Stephen T
ΔDean Thomas J
24ΔCallaway Clarence W
29ΔBrown Elizabeth Mrs ◎
ΔGrayson Paul W
30 Yearby Wilfort ◎

PRINCETON fr 364 Bay N to 87 Cornell (Right odd) Zone 9
14 Billings Ernest E
16ΔBillings F M Mrs ◎
17ΔMelanson P E
ΔYoung Luella I ◎
18 Halle Odina A
20ΔGullberg H A ◎
21 Vacant
24ΔPalazzi Alexander
25 Cardinal Edward A ◎
26 Trincella Fred ◎
28ΔVagnini Louis F ◎
30ΔSongeny F A Jr
31ΔLorimer J E ◎
34ΔPutnam E C dairy supplies ◎
35ΔWagner Edward E Jr ◎
37 BERKELEY ST begins
38ΔSteinbeck E A Mrs ◎
43ΔBrooks Kenneth A ◎
44ΔRoberts Damon ◎
49ΔBernier Eugene A ◎
ΔHaglund Carrolla
50ΔDescoteaux R E ◎
53ΔGearing Ruth H Mrs ◎
54ΔCurtis H L plumber ◎
58ΔWaterhouse L M Mrs ◎
59ΔValente Louis J ◎
63 YALE ST crosses
69ΔTower Richard H
71ΔWesley Theodore A
72ΔWalters William F ◎
75ΔEarly Robert M ◎
78ΔHill Arthur C ◎
79ΔPauly William
81ΔMcNeil Helen D Mrs
83ΔCook George S ◎
85ΔKenney Alonzo ◎
86ΔBugbee Eva L Mrs ◎
89 AMHERST ST crosses
95ΔLord Donald H ◎
ΔOtarion Hearing Aid of Spfd
98ΔO'Connor Alice B Mrs
ΔJones Ethel M
99ΔBates Ralph A ◎
101ΔBates Eunice M
102ΔNordstrom Carl W
104ΔFletcher Natalie W Mrs ◎
105ΔLaPierre George R
ΔLaRoe George M ◎
108ΔSoderstrom O J Mrs ◎
ΔSteere Frederick A
111ΔMerriam Helen E ◎
112ΔGentile Alphonse A ◎
115ΔShea K U F Mrs ◎
116ΔHolmes Mary E Mrs
121ΔBabacas Socrates T ◎
ΔMason Ivan
122 VASSAR ST ends
125ΔBemis A W Mrs nurse
ΔField N M Mrs ◎
Girouard E A
126ΔMegliola Louis R ◎
131ΔHumphrey B Frank ◎
134ΔSudall Robert C ◎
145 ST JAMES AV crosses
153ΔHathaway E R ◎
159ΔBrown Wilbert E ◎
165ΔHarvey Myron A ◎
166ΔMcCarthy Francis J
169ΔRobator George A ◎
172ΔVanDerbech H N Rev ◎
176ΔSwanson Elton A ◎

PRINCETON RD fr Glenwood S to 48 Woodrow Zone 9
— GLENWOOD ST ends

PRISCILLA fr 474 White W to 35 Whittier (Right even) Zone 8
4ΔTorrey Frederick B
11ΔSugarman I I ◎
14ΔRessler D W ◎
17ΔLeyden James V ◎
18 Brevilleri Emily D Mrs ◎

PROSPECT fr 527 Chestnut NE to 404 Carew (Right odd) Zone 7
14ΔCharest R P ◎
ΔMacRae Francis H
20 Konopka Raymond C E
ΔPecka Anthony ◎
ΔPecka Theodore
29 PROSPECT TER begins
32 St Joseph's Polish National Catholic Church
43 PROSPECT TER ends
44ΔSt Joseph's Polish National Catholic Church Rectory
ΔKosior Bernard J Rev
49 Biermayer A M Mrs
Houle Laurian
ΔMaynard Arthur H
50ΔParis K Michael ◎
51ΔHorowitz B grocer
52ΔCommins Thomas J
54 Wilkes Charles A
ΔTrudel Gerard G
59 MASSASOIT ST crosses
65 LaBute Joseph
ΔCasey William H
ΔHitchcock William E
ΔShea Patricia A
Lacoy Frank
66ΔLifshitz Abraham
ΔShtrax Irving
71ΔBelenky Sophia Mrs ◎
72ΔBrown Jennie Mrs ◎
ΔGrayboff Jack
73ΔPetluck Robert ◎
77ΔChernock Harold ◎
ΔLeveton Barney
78ΔRiel Arthur R ◎
81ΔSmith S watch repr
82ΔNathan Harry E ◎
ΔNewman Anna Mrs ◎
83ΔSmith Max A ◎
85ΔO'Connell E J ◎
87ΔFitzgerald M D
88ΔTryba Theodore W
ΔReardon John J
94 NARRAGANSETT ST begins
95 BARTLETT ST ends
97ΔFigoni Joseph J ◎
Vacant
98ΔFigoni Silvio N
99ΔDaniels Martha Z Mrs
100ΔGotler Edith G ◎
103 Meraviglia Pio
ΔTucker Anna L ◎
104ΔDuke John H
ΔDuke Katherine D ◎
108ΔBoyce Orville M
110ΔPepin Roger A
120 Vacant
124 Vacant
128ΔMasuck Fred ◎
ΔMasuck Anthony
130ΔMasuck Fred Jr
134ΔJohnson Helen Mrs
138ΔMacaris W B ◎
143 COPLEY TER ends
144ΔKravitz Eli
Kravitz Walter
146ΔKravitz Albert ◎
148 LANCASHIRE RD begins
162ΔWilson Charles S
163ΔMetzidakis John ◎
164ΔPapadakis Theodore ◎
Vacant
165ΔCaraminos N M ◎
167 Rosenblatt Henry
168ΔFlescher Robert
169ΔKosto Samuel ◎
Sears Vernon L
170ΔPottern Rose S Mrs
171ΔGriswold Lorenzo Jr
ΔScuderi Carmelo J ◎
ΔWalker H A elec
174ΔButler R D Jr ◎
177ΔD'Allesantro Frank
180 CROYDEN ST begins
181ΔKelley William M ◎

PROSPECT TER fr 29 Prospect SE and NE then NW to 43 do (Right odd) Zone 7
10ΔFarrington M J ◎
ΔDaly Patrick J
ΔWalsh William F
ΔWoodward G C
16ΔRatner Abraham
18ΔGlicksman Fishel
Kofsky Murray
27 Monat Edgar N
ΔMonat N F TV installer
41ΔGilbert Edward G
Smith Mary Mrs
Monat Hubert P

PROUTY fr 1060 Parker W bey Ferncliff av to dead end Zone 9
41ΔFarina Michael T ◎
42ΔGenga Enrico ◎
Genga & Son excavators
65 BOLTON ST crosses
75ΔMcGrath William J ◎
76ΔMazzeo Myron F ◎
83ΔLiapsis Anthony ◎
84ΔBall Frank A ◎
91ΔBrockington H E ◎
92ΔScalise Fred D ◎
99ΔDaly Dennis A Jr ◎
100ΔHillsburg Richard E ◎
108ΔStawarz Chester G ◎
109ΔDilks Lewis E ◎
116ΔKittredge Glenn F ◎
117ΔScott Thomas R ◎
121 FERNCLIFF AV crosses
125ΔRoss John E ◎

PROVIDENCE fr 139 Benton E (Right odd) Zone 9
2 Sanders Joshua J ◎
3ΔDieter James H
4ΔFarrington George W
5ΔMeehan Robert H
8ΔRudman Arthur
10ΔAuthier Bertha ◎
11ΔFarrington Walter W ●
14ΔWilliams J K Jr ◎
17ΔZoerb S V Mrs ◎
18ΔBarrett P Philip ◎
23ΔCowles Loring A
28ΔLeonard John P ◎

PULASKI (Indian Orchard) fr 89 Parker E to 170 Ludlow av (Right odd)
11 Misiaszek Joseph J
Misiaszek S J ◎
ΔMotyka Rudolph J
Misiaszek B S
12ΔChmura J baker ◎
14ΔChmura John ◎
21 Zielinski Frank A
23 Grondalski Joseph ◎
39ΔPatenaude Cyril G ◎
51ΔGinalski T E ◎
57 HALLER ST crosses

PURITAN CIR fr 31 Puritan rd S Zone 9
15ΔPenn John J ◎
23ΔCrowe Charles H Jr ◎
26ΔKellogg Paul M ◎
33ΔGodin Katherine C Mrs ◎
38ΔO'Donnell Mary A
45ΔFratar Frances J ◎
46ΔNicholson Kenneth E ◎

PURITAN RD fr 1589 Plumtree rd E to 1825 Wilbraham rd Zone 9
11ΔMuir Alexander T ◎
21ΔPorter Joseph E Rev ◎
24ΔSteiger Albert E Jr ◎
31 PURITAN CIR begins
35ΔFaulkner Arthur Q ●
36ΔWalton Charles C ◎
43ΔBetts Theodore J ◎
— Foster Memorial Church

PUTNAM fr 141 Riverton rd E Zone 9
8ΔGuilmain Homer M ◎

PUTNAM CIR fr 38 Hobart N and NE to 1560 Carew Zone 4
6ΔThibodeau H J
7ΔKeesee Hugh K
8 Vacant
10 Vacant
11ΔCalvanese Frank A
12ΔDonah Lyman A
13ΔCote George A
15ΔHogan Edward J Jr
17 Vacant
18ΔSmith Oscar O
20ΔFrommer Joseph
21 Fowlks Harry L
22 Vacant
23ΔTavernier Omer E
24ΔChadderton T A Jr
25 Vacant
27 Vacant
30 Grant Harry H
32ΔBernier A J
41 AMES ST crosses
45ΔStrachan George
46ΔSpinelli Antonio G
47 Vacant
48ΔMacDonald Vernon L
49ΔBushior Elwin J
50ΔDurand Rene E
51ΔBrownstein Frank
52 Vacant
56ΔWheeler Jennie Mrs
57ΔBuynicki Matthew E
58 Blake Earl
59 Dempsey Robert E
60 Vacant
61ΔIzzo Albert A
62ΔKogut Leonard L
63ΔSaletnik Edward F
75 FERNWOLD ST crosses
80ΔPoole Ernest A
82ΔBoivin Moses
84 Howarth Fred J
85ΔMurray Ann R Mrs
86ΔPhaneuf Laurent H
87ΔRobillard George N
88ΔNostin Joseph F
89ΔSnyder Louis J
90ΔCote Rose L Mrs
91 Vacant
92ΔPiecuch Frank M
94ΔDeBonis Ercole A
97ΔAyotte Gerald W
98ΔCollins William J
99 Fitzgerald Michael R
100 Roach William
101ΔRoot Herbert N
102ΔHoward Robert G
103ΔD'Angelo Tullis C
104ΔWezniak Alfred J
109 Vacant
119 FARRAGUT ST crosses
123 Vacant
124ΔSpfd Housing Authority
129ΔMcDonald Paul J
131ΔPiacentini Satino J
133ΔPrior Justin E
135ΔLisee Raymond E
142ΔPierce Robert H
143 Nowak Thaddeus M
144ΔScofield Thomas J
145ΔZippin Joseph B
147ΔVaillancourt R R
149ΔBlank Jere S
150 AKRON PL begins
154ΔDickey Harry W
156 Vacant

PYNCHON fr 1376 Main W to 1601½ Columbus av (Right even) Zone 3
6ΔTrue Bros Inc jewelers
8 Arden's
10ΔBurnam's Inc clothing
14ΔMohawk Press
15 CITY HALL PL ends
16ΔChimes Restaurant Inc
57 BROADWAY crosses
66 Pynchon Apts
ΔMattoon Realty Corp
(1)Basch Josephine Mrs
Δ(3)Gaulin Real G
Δ(4)Parrotta Joseph
(5)Bates Betsey Mrs
Δ(6)Driscoll A L
(7)Vacant
(8)Lyons Joseph A
(9)Burgess E M Mrs
(10)Corse Blanche M Mrs
Δ(11)Walker Helena K Mrs
Δ(12)Garrant B R Mrs
(13)Greenwood Leonard

Pynchon—continued
△(14)**Zahn Edward O**
(15)**Moran Ruth A**
△(16)**Hamilton Catherine V**
△(17)**Thomas L R Mrs**
(18)Flagg Addie A Mrs
(19)**Johnson M A Mrs**
△(20)**Peloquin L M Mrs**
△(21)Miner D E Mrs
(22)Brainard M M Mrs
(23)**Baril Helen M Mrs**
△(24)Calabreese Jennie T Mrs
(25)Hodgetts Harold W
(26)Bordeaur Frances C Mrs
(27)Marr Sadie E Mrs
(28)**Hickey Basil B**
(29)Lee Louise H Mrs
(30)Vacant
(31)Yeaton Herbert
(32)Vacant
74 Al's Parking Lot

QUADRANGLE fr 33 Chestnut E Zone 3
—△Smith George Walter Vincent Art Museum
— Pynchon William Memorial Bdg
—△Conn Valley Historical Society
—△Museum of Natural History
— Spfd International Salon of Photography

QUAKER RD fr S of Roanoke rd N bey do to 145 Surrey rd Zone 8
105△Boyce Daniel G ◎
106△Stagnaro Francis W ◎
111△Northgraves H R ◎
112△Slepchuk Peter ◎
121 ROANOKE RD crosses
139△Wolpert Maurice A ◎
140△Donahue R T ◎
147△Fredey Jules G ◎
150△Foster Donald E ◎
155△Allen Bertrand E ◎
158△Shaker Albert ◎
161△Grazio Emilio P ◎
168△McCarthy J J ◎
169△Gosselin L J ◎

QUEBEC (Indian Orchard) fr Lyons E parellel with Main to 18 Indian Leap (Right odd)
1 LYONS ST begins
4△Derderian Aharon
△Gamache Joseph M
Harrison William H
△Peryea Philip E
Morin Arthur W
Benoit Earl
△Palmer Gertrude Mrs
5△Rooney N M Mrs
6△Smolik John
7△Rennell Charles L Jr
△Stebbins L R Mrs
11½ **Kubicz Leon E**
12△Houle Edmond A ◎
14 Smith Raymond F
15△Kubicz Andrew J ◎
16△Joao Jose
Mehers C A Mrs
17 Mayo Frank
△Brunelle Henry R
18 Vacant
19△Bissonnette Richard A ◎
20△Bergeron Francis O R
△Beaudoin Antoine C
Michalczyk S J
△Samborski Walter
Zygarowski Frank
△Giroux Dolores M Mrs
22△Morin Armand A
24△**Bazegian Tatos** ◎
26 **Dobek Jacob** ◎
28 Jodlowski W A
30 **Therrien William** ●
32△Caron Leopold E
34△Bissonnette L E ◎
37 Riley John W
39△Phaneuf E A
40△Houle Napoleon ◎
41△Brockney William J
42△Celette Edwin F
43△Castonguay Leo H
44△**Duquette Henry E** ◎
Moennig Elfrieda
45△**Hamel Albert** ●
46 Cloutier Albert
Lavigne Chester
47 Dereleau Catherine Mrs
48△Sekac Vincent S ◎
50△**Levesque Henry J** ●
Kent Claire J Mrs
52△**Levesque N H**
54△**Roberge Moise J** ●
56△**Roberge Edward A**
57△Chistolini F Frank
58△**Link William** ●
59 Hartman Ernest T
Jordan Victor
60△Stuart Donald A
61 Misiaszak Stanley F
61½△Brzezowski Joseph M
62△Fortier A L
△Derderian Kapril
63 Bengston Oscar W
63½**Koziara Walter**
64△Melikian Onnik M ◎
65△Santos Manuel
△Streck Nora Mrs
67△Walczak B T
Lage Joaquin

QUEEN fr 213 Walnut E to 200 Hancock (Right odd) Zone 9
10△Bridges Calvin
Wise Marie
11 Holloway Gladys D Mrs
Smith Frederick T
12△Maenzo D J ◎
13△Wilson Ethel Mrs
Williams Rose S Mrs
14△Vassell David
Zachery William X
△Buchanan S Joseph N ◎
15△Worrell Johnnie Mrs
△Lavalle Isaiah ◎
18△Diana Joseph T
Verone John
22△McIntyre W J ◎
25△Conti Marcello ◎
26△Odato Joseph M
△Wdowiak Walter L
31△Monzillo Frank ●
34 McNamara William
36△Williams James
37△Cromwell Russell L
△Grisholm Mary Mrs
42△Allard Lawrence S ◎
43△Campagnari L D
△Giallorenzo Floravante ◎
46△Jones Horgia
Martin Edwin H
Vacant
47 Stevens James H
49 Burgess Robert
△Dyer Allen
Dyer Leon ◎
50 Washington Albert
54△Beamon Robert ◎
Jones I V
57△Smith L B Mrs ◎
58△Brodie Albert
61△Stewart Mary B Mrs ◎
62△Meadows Jesse E ◎

QUINCY fr 79½ Oak E to 96 Colton (Right odd) Zone 9
10△Williams E F Mrs
18△Seligman William ●
19△Corbeil Matthew J ●
22△Rex E M Mrs
23 Smith Herbert
Nichols Robert M
24 Driscoll Hazel V Mrs
Bowers Elizabeth A Mrs
26 Cummings Robert W
Franklin Arthur T
30△Linnehan Michael H
Gamache J Paul
33△Rogers Lula B Mrs
35△Jones Nathaniel
Westbrook Myers
39△Niemczyk Mary M Mrs
△Girardeau A F Mrs ◎
Vacant
41 ORLEANS ST crosses
48 Swindle John G
52 Bowles C Mrs
54△Harris Arthur B ◎
56 Vacant
64△Sumler Stephan S
66 Thomas Lawrence
△Brantley Murray
68 Alexander Willie
Vacant
77△Tavares Pio V ◎
△Robinson Andrew C
Taylor John
78 STEBBINS ST ends
79△Simpson A R Mrs ◎
80 Rector William G
Faniel Robert W
82△Gunn Lillian Mrs ◎
△Hall William F
83 McCarthy Joseph F
Conlin William F
△Stoddard Rose G Mrs
Vacant
87△Spencer Henry L
Campbell John W
Williams George R
Lockley E K Mrs
88△Harp Margaret A Mrs
91 Webb Linwood C
Phillips A Mrs
△Thomas Edward
△Mitchell McKinley
95△Adams Harry A
△Wiley H E Mrs
98△Hurst Samuel M
99 Freeman Francis H ◎
100△Brown Ethel
Henderson Caruso
101△Martel Henry
102 Johnson Homer Jr
103△Price W F fuel oil ◎
104△Harris Luke O ●
105 Brown R Mrs
110 Cope Edwin R ◎
111△Brunson S E Mrs ◎
117△Norrington E S ◎
118△Savage Warren J
△Wise Alice L Mrs ◎
119△Best Joseph C ◎
120 Mack Etta J Mrs
121 Lopez Abner E
Harrison Tucker
122△Clark Mary M Mrs ●
126△Monroe Allen J
133 HANCOCK ST crosses
145△Battle Henry
Dennard Robert
146△Edmonds W L
△Edmonds Charles
149△Persico Salvatore ●
150△**Haskins A T Mrs**
Mercherson H P
Inman Ethel M Mrs
151△Parker Herbert F
△Keane Thomas T
152△Mayfield D A Mrs
△Mason E I Mrs
△Russell Clifford
153△Green Ocie
May Charles H
Wray James F ◎
154△Massey Elijah ◎
155 Chambers Lula Mrs
Best Della Mrs
Foster David L
△**Greene Mildred Mrs**
Patterson Catherine H
Peebles James B
156 Allen Otis
158△Johnson H B Mrs ●
159△Branch Lily L Mrs
162△Hall Irving R
△**Warner Robert N** ◎
163△Cannon Pauline C Mrs
△**Cannon Sim Jr**
166△Mazzaferro Peter D ●
△Muscolo John
172 Bartolo Joseph ●
△Bartolo Vincent J
175△Duncan D A Jr ●
176△**Riendeau David**
181 Bua Philip
△Hutton Karl R
△**Lewis Raymond L** ◎
△**Younger Emery C**
182△Luvera Joseph R ◎
Pellitier Raymond L
186△Granger Paul T ◎
187 Vacant
△McCullum E H Mrs
187½ Harris Will H
△Mangum Ocel O
188 Michaud G A ◎
189△Howard Mortimer G ◎
189½△Robinson Bobby
White James B
190△Brace Sarah M Mrs
△Brown Gerald F
191△Windsor M L Mrs ◎
192 Brace Jeffrey S
199 Vacant
200 Branch Levi M
△**Bragg Anthony**
Watts Allan
203 Burke Felix ●
△Burke Arbrie D
206 Mitchell D L Mrs
209 Walker Emery E
Holy Trinity Church of God in Christ
△Jackson Bettie Mrs
Jewell Richard
△White Watkin
209r Hines Walter L
209½ Vacant store
217 Vacant
221△Miles Arthur B ●
222△Allan Robert ●
223△Robinson Samuel
Vacant
226△Stewart Thomas J ◎
227△Tossitt Henry W
228△Proctor Ned R
229△Caputo Luigi ●
△Rosso John J
230△Neal Johnnie D
233△Berger Claire L Mrs
△Ward E J
△LaPointe Eddie C
Wells Owen A
233½ **Moreau C C**
Vacant
235△Moore M G Mrs ◎
237△Morse Louise M Mrs
242△**DiIorenzo Emilio**
245 Vacant
Holmes Cleo Mrs
Moore Nello W
246-248 **Quincy The apts**
246 (2)Vacant
△(4)**Peters Edwin E**
△(6)Anderson Walter ◎
248 **Quincy The apts**
1)Fields Herbert W
△(3)**Joubert Paul**
(5)Bailey George
249 Vacant
251△Gadson Major ◎
Vacant
252 Griffin Andrew H
254△Hill Henry G
Henton Ivan
255 Vacant
256△Overton M E Mrs ◎
257 Dolman Clarence J
259△Wilcox Edwin L ◎
Vacant
265 EASTERN AV crosses
282△Perosino Louise Mrs ●
283△Calabrese Domenic ●
285 Hayes J Mrs
△Cobb Rudolph
288 Council Alvin
290△**Jordan John O** ◎
292△Holston Reed ◎
294 Willis M L Mrs
296△McCray Ralph F ◎

RADNER fr 38 Kent rd W bey Biddle Zone 9
10 BIDDLES ST crosses
21△Ingram Robert E ◎

RAILROAD fr 1712 Main SW to 1927 Columbus av (Left odd) Zone 3
15 Vacant store
29△Sakellis L H auto parking

RALPH fr 199 Berkshire av SE bey Merritt av (Right even) Zone 9
11△Freeman I A Mrs
15△Whitney Frank L ●
29△Mannix E V ●
32△Donnelly Leo J ●
35△Lupien E R Mrs
37△Lathrop George J
38 Vacant
39△Tourville L James
41△Atwell W A ◎
44△Holland Charles ◎
45△Moynihan R M ●
46 Alexander Robert M
55△Driscoll Gerald A ●
56 MERRITT ST ends
59△**Bushey V M Mrs** ◎

RAMAH fr 722½ St James av W and NW bey Ansara to 59½ Cuff av Zone 4
16 Tomczyk John ◎
22 ANSARA ST ends
24△Gagnon Elie A ◎
32△White Clara Mrs ◎
35△Torres Daniel ◎
38△Marsden Ruth G ◎
45△Sickman A F ◎
46 Jaworski Henry
53△Crater William R ◎
56△Wills George S ◎
57△Marquette Ludger F ◎
61 Vacant

RANCH LA fr 114 Woodcrest rd SE to Druid Hill rd Zone 8

RANDALL PL fr 191 Allen E (Right odd) Zone 8
4△Laino Albert R ◎
△Worthington Paint & Wall Paper Co
5△Cole Donald S ●
7△Lombardo Nicholas
8△Bugbee Walter E ◎
23△Streets & Engineering Sewer Dept
28 Higgins Roland H
△**Harrington M R Mrs**
△Towne E M Mrs
Provencher R R
△Rossi Mary E Mrs
△Short Pearl P Mrs
32△Porter Burton W ●
36△Gregory Agnes I Mrs ◎
Cecchini Carl A
46△Elger Marcel E ◎
Vacant
52△Wunch Edward J ◎
52△**Wunch Edward J** ◎
55△Crown Petroleum Corp
56△Forni Domizio S ◎
68△Creamer Nicholas D ●
80 Giard Bernard E
△Letendre Gaetan M
81△Conn Pastry Co
△Letendre B & Sons Co contrs
△Table Talk Pastry Co
84△Hebert Rene F ◎

RANDOLPH fr 140 Sumner av NE to 172 Forest Park av (Right odd) Zone 8
39 MAPLEWOOD TER crosses
40 RIVERVIEW TER ends
46△Ley Lovira T Mrs ◎
54 Vacant
62△**Bassin Charles S** ◎
70△Smith Raymond S ●
73△Dutcher Pierpont E ◎
78△Walsh Dwight E ◎
83△Raleigh William T Jr ◎
86△Ehrlich Harry M ◎
89△Bernstein Ira J ◎
92△DeBarger Charles F ◎
98△O'Keefe Leo Gray ◎
99△Jarrett LeRoy F ◎

RANNEY fr 305 Orange S to 86 Alderman (Right even) Zone 8
10△Langone Mary R Mrs
12△Aubin Roland J ◎
15△Ellsworth D G
16△McDonald Michael B ◎
17△Camerota Antonio ◎
21△Cosby Arthur H
△Fleming John J
24△Curran A M Mrs ◎
29 KENSINGTON AV crosses
34△Keough Henry D
35△Kostyla Joseph J ◎
36△Resle John P
39△Gallerani Harry A
△**O'Donnell Thomas F**
Combs Walter
△Westbrooks Irene L Mrs
40△Homer Donald G
42△Connery Francis J ◎
44△**MacKinnon G A** ◎
45△**Daley Vincent P**
46△Mahoney John J
47△Hamilton M A Mrs ◎
49△Fitz R C surveyor ◎
52△Monesi Anthony P ●
△Culloo James J
55△Baker William G ◎
56△Maurice R E builder ◎
58△**English John N**
61 BLOOMFIELD ST crosses
66△Morse George L ◎
68△Allan H B Mrs
69△**McCarthy R S**
71△**O'Brien G H Mrs** ◎
72 Vacant
75△Emerson Arthur P
△**Gaudette Lawrence F**
△Vatrano Antonio G Jr
△**Smith Helen D Mrs**
76 Perris Roland
△**Yacavone D A**
78 Dubuque A A ◎
79△Henning Robert S ◎
81△Hopkins Thomas J
82△Siciliano A A ◎
82 Vacant
△**Siciliano A A** ◎
84△Ryzewicz E F
86△Lagacy John G ◎
87 Pelland W L grocer
88 Connors William
91 JOHNSON ST crosses
107△Thelen Oscar B ◎
108△Behrle Albert J ◎
115△Colby George W
△Fisher C A Mrs
117△**Fiahive James P** ◎
119△**Goggin James E**
123△Michel Edmund J
Harte Richard T
125△LaFond William H
126 WILMONT ST ends
127△Crane Thomas P ◎
129 Crane W M Mrs
131△Kessel Eugene D
Kramme Gwendolyn
△Rovelli Nicholas P ◎

RAPALUS (Indian Orchard) fr 71 Parker SE to 20 Haller
9△Kaczor Steve
11 Przybycien Stefania C ◎
12 Boryczka Jacob
△Kapecki J S ◎
16 Hanuszczyk John
18 Kubaten Alexander
19 **Roskuszka Jozef P** ◎
23△**Chmura Thomas M** ◎

Rapalus (Indian Orchard)—cont
24△Kaczowka S M Mrs
26 Hudyka Theodore
Jedziniak Jozefa M Mrs
27△Skowron Stanley J
28 Jakubaszek Josef W
Weglel Franciszek
△Kosciuszko Social **and Athletic Union Inc**
29△Skowron Wojciech S ◎
30 Polish Home Assn
△**Polish National Home**
Kogut Stephen
Nowakowski W F
33 Jacobs Stanley
35△Jordan Walter I
Everard Gordon D
38 Haluch Wladyslaw J ◎
40△Szczepanik Walter J
41△Kilian Frank M ◎

RATHBUN fr 280 East N to 2442 Roosevelt av Zone 4
7△**Pandolfi Frank J** ◎
9 Vacant
19△Richter Frederick D ◎
25△Preble Orrin B ◎
32△Trudeau Wilfred L ●
33△Gaspar Joseph ◎
43△Davies Thomas J ◎

RAVENWOOD fr 766 Parker W to dead end Zone 9
23 Wrona Emily Mrs
31△Chicklowski Bernard J ◎
39△Gandolfo Anthony C
40 **Szaban Stanley W** ◎
47△Sternal Anthony J ◎
48△Roberge Adrian L ◎
56△Hurley John J ◎
63△Stroshine Robert A ◎
64 Larrivee Louis
78 Zajetz John
90 Gerdts Harold
100 Vacant
110△Mika Alex F ◎
120 Vacant

RAYMOND PL fr 642 Carew NW (Right odd) Zone 4
11△Raschilla Joseph ◎
13△Sullivan John L
14△McCarty Frank J ◎
15 Fenton John M
17△Fenton Maurice J ◎
21△FitzGerald Patrick J
22△Shea Cornelius V
23△Tacke Hubert
24△Leigeman Henry ◎

RED STONE DR fr 1231 Bradley rd E bey Pine Hill rd to 84 Bridle Path rd Zone 8
7△Walker Kenneth T ◎
8△Harrington D M ◎
15△Sawtelle Clifford H ◎
18△Manchester Gladys F ◎
30 PINE HILL RD begins
31△White A H Mrs ◎
32△Lundy Daniel B ◎
39△Sweeney John J ◎
42△Haapanen E A ◎

REDDEN fr 1748 Wilbraham rd NW bey Frank to 65 Burns av Zone 9
13△Gaylord Ralph B ◎
19△Stroz John C ◎
25△Sheehan F M ◎
33△Cooley Douglas R ◎
41△Kibbe Laurence A ◎
47 Vacant
55△Riedel Paul A ◎
63 FRANK ST crosses
69△Denning Robert E ◎
70△Griffin Edward T ◎
79△Mack John W ◎
80 Serafino Arthur P ◎
85△Baker Robert S ◎
86 Richards Kenenth A ◎
91 Dobson George
92△Wells William T ◎
97△Cupillo Samuel E ◎
98△Williams Edward J Jr ◎
103△Mason Burton D ◎
104△Miller William J ◎
114G△Arieti Eugene

REDLANDS fr 240 Page blvd N to 109 Lang (Right odd) Zone 4
2△Frappier Alfred J ◎
4△McCann D M Mrs ◎
8 **Walsh Martin J** ◎
10△Marriott D Mrs
12△Boudreau Conrad H ◎
18△Edson Roy P ◎
22△Cameron Adams A ◎
25△Lord Annette A Mrs ◎
26△Beecher T D ◎
32 CAMPECHI ST ends
35△Barrett M F Mrs ◎
36△Cooley Sidney E ◎
38 Cooley Ronald B
41△Robert Omer F ◎
42△Kot Stanley J ◎
45△Dahlgren M E Mrs ◎
49△Duffy George F ◎
52△Frank Irving E ◎
55△Shea George L ◎
59△Kenney William R
62△Gallant E A Jr ◎
65△Carpenter L R ◎
66△Easton Edward F ◎
69△Frangiamore Anthony ◎
75△Carr J D ◎
78△Sweeney Edward T ◎
82△Scott Ruth E Mrs ◎
85△Davidow Fred G ◎
88△Berge John P ◎
92△Goff John H ◎
93△Favreau Edward J ◎
98△Sandgren Maxwell W
101△Mancuso Thomas A ◎
102 Cleveland Harold C ◎
105△Tolan John ◎
106 OKLAHOMA ST ends
109△O'Connor John G ◎
111△Iria Edward W
112△Coyle William A ◎
118 Vacant
119 DeLuce Charles T ◎
121 Vacant
122△Fenton Patrick J ◎
128△Hayes John F ◎
131 Vacant
132△Kukulka Stella Mrs ◎
138△Mitchell Mary A Mrs ◎
143△Innarelli Casimiro ◎
146△Connor Wilfred J ◎
153△Dibble Marion E Mrs ◎
154△McCarthy James J ◎
155 Vacant
156 Parent L J builder ◎
159△Creanza Peter ◎
167△Vignone John S ◎
172△Paquet Lucien L ◎
175△Giuggio P M Mrs ◎
△Hanly James J
176 Vacant
182△Hill James H ◎
191 ST JAMES BLVD crosses
222△Bellucci Vincent N ◎
227△Michalek N E Mrs ◎
228△Smith P F carp ◎
233△Benson George R ◎
234△Fabry Charles E ◎
240△Hojnowski W L ◎
243△Clark Norman ◎
244△O'Connell Clement F ◎
247△Connors George H ◎
250△Galloni D M ◎
254△Zografos Nicholas C ◎
257 **Peterson Carl T** ◎
258△Rogers Norman H ◎
263△Brigham Frederick W ◎
264△Doyle Walter J ◎
267△Grondski T I ◎
269 O'Brien Robert
270△Fadden Richard G ◎
271△Reddin W B ◎
273△Knox Paul W
274△Ward Carl E ◎
277△Kelso Walter T ◎
280△Morris George P ◎
285△Malconian Luther ●
286△Connors John J ◎

REED fr 1077 State S to 268 Wilbraham rd (Right odd) Zone 9
14△Beck Joseph B ◎
21 Soffan Myrtle M Mrs ◎
22 LaRiviere Albert H
△**LaRiviere Albert C** ◎
23△Rivard Paul M
23 Vacant
25△Burr A E Mrs ◎
27△Johonnet Eleanor A Mrs ◎
28 Coughlin Gale M
△McAleer Francis J ◎
31△Stein James ◎
34△Meredith George W ◎
△Sanderson Everett D
35△Kellogg Henry N ◎
△Richards Freelon O ◎
41△Beaudry Jack V
△**Ryan C Francis** ◎
43△Sierodzinski J A Mrs ◎
45△Peters J H ◎
Rolack Joseph
49△Swanson Edith S Mrs
△Warren Winifred N Mrs
51 Clark Claude E
52 Lynch John X
△Warga Andrew J ◎
54 MacWilliam Hugh R
55 Coolidge Shirley B Mrs
Vacant
56△Rudman A L grocer
57△Bragg Richard H

RENCELAU fr 986 Sumner av N to 612 Allen (Right odd) Zone 8
14△Crowder Charles R ◎
15△Wilson E Wesley ◎
21△Kaplinsky Irving ◎
22△Pease Ariel C ◎
27△Goodman Herbert M ◎
28△Lynch Jack ◎
33△Dunning Ray P ◎
34△Proctor B M Mrs ◎
38△Sabin Carl A ◎
39△Raymond Wesley M ◎
44△Houlihan Raymond D ◎
45△Greenberg Harry ◎
48△Jacques Florence L Mrs ◎
51△Shaker Morris ◎
54△Porte Earl K ◎
57△White Maurice B ◎
60△Tauber Joseph ◎
63△Raffeld Albert ◎
66△Tarbell John C ●
69△Jacobs Herbert ◎
74△McKeown Francis M ◎
77△Katz Max I ◎

REVERE fr 14 White S to 238 Orange (Right even) Zone 8
4△Gendron Arthur R
6△Wright Robert J
Gendron Francis
10△Drake Albert J
△Lantaigne Norman A
△**Lantaigne Rose Mrs**
14△Gendron Henry J ◎
16△Shepard Joseph A
△**Sheehan Burt E**
20 Valenti Ann H Mrs
24△Gray Arthur H Jr
△Gray Lucy C Mrs ◎
30△Daigneau E C Mrs ◎
33△Pooler George H ◎
34△Cote Richard P
△Marshall Ritson E ◎
37△Humphrey Harry C ◎
40△Lewis Bertha ◎
△Read William B
44△Allard Raoul J Jr
△Allard Raoul J ◎
46△Ferri Joseph G ◎
47△Nadeau Wilfred J
50△Muzzy Ernest J ◎
51△Lynch James B ◎
△McCauley Edward R
54△Cataldo Paul P ◎
△Cataldo Stanley A
55 Patzer Susan F Mrs
△Warneke Mary J Mrs ◎
60△Odato Nicola J ◎
Vacant
61 Vacant
62 Ciavola Albert
73 GRAND ST crosses
89△Miller G E Mrs ◎
90△Wingate Robert H ◎
Hazard M E Mrs
91 Zimmerman Harry K
93△Moffatt Sally ◎
95△Jensen Louise M Mrs
96△Turcotte Leo A ◎
99△Burrows Douglas W
△Shannon Henry F
△Stanley Theodore N
100△Yesacavage P P ◎
△Duchaine Maurice H
103△Amato Marco G
105△Drum Eldee H ◎
106△Nascimbeni F P ◎
109△Nassar Sadie Mrs ◎
Strobel Gordon N
111△Mango James P
112△McCluskey R J ◎
△Demos Joseph
Hamel Kathleen M Mrs
115△Dasso Ernest Jr ◎
116△Reavey Margaret L Mrs
△Lucey Mary E Mrs ◎
119 Dube Lawrence J A
△King Donald A
△Tilbury Harry ◎
124 McGrath Electric Co storage

RHINEBECK AV fr 2306½ Wilbraham rd N bey Dutchess (Right odd) Zone 9
8△Wyland E J contr ◎
19△Drummond E A Mrs ◎
24△Kane Eugene F ◎
29△Auld Andrew ◎
38△Wolf Harold W ◎
43△Hamilton Charles R ◎
50△Doyle George N ◎
57△Riza Clifford ◎
63△Sullivan Walter J ◎
64△Russell J D Mrs ◎
71 DUTCHESS ST crosses

RICHELIEU fr 83 Adams SE to 108 Oswego (Right even) Zone 5
11 Sylvia The apts
△Bordeaux Napoleon J
△Choquette H E
△Lawson A A Mrs
△Merryman Harold V
Messier John B
△Dupuis A D
△Olson Justus E
△Reta Thomas G
14△Napoli Domenic G
△Capozza M C Mrs ◎
15 LaCrosse Maude Mrs
Vacant
△Boucher B O ins
△Martel L A builder
△Higgins Mary V Mrs
Perron Emile
△Sullivan Leigh E
16△Cardaropoli C J
18△Cardaropoli Frank R
19 RICHELIEU PL begins
22△Card Inez C Mrs
Giuggio Rocco A ◎
△Mazzaferro D F
26△Avery Louise Mrs
△Smith William
28 SARATOGA ST ends
29△Castellini Angelo
31△Cardi Giuseppe
32△Ciurleo George R
△Gagliarducci Albert F
△Masiero Joseph T
33 Menard Alfred F
△Rushford V J
35 HILLSIDE PL begins
Vacant
△Henderson R H ◎
42△Clark Cordelia J Mrs ◎
△Harris Archie D
47△Barnard Douglas F
△Leger Albert A
△Pond Ralph C
△Monica Fred F
△Caron Albert J
Sidway John S
Koslik Theresa A Mrs
△Hogan John E
52 OSWEGO ST ends

RICHELIEU PL fr 19 Richelieu NE to dead end (Right odd) Zone 5
8 Williams Owen
9△Panni Zachary
10 Vacant
11△Pieciak Max J ◎
12 Cust Adele Mrs
12△Kostopoulos Anna A Mrs ◎
14 Bourget Rene H
15△Hurst Jeanette Mrs ◎
16△Guyette George R ◎
17 Pettyjohn Chesley S
Lumpkin Lenton
18△Broadus John A
△Moore Thelma V Mrs

RIDGECREST fr 744 Plumtree rd W bey Gorman la to dead end Zone 8
21△Julian Felix A ◎
22△Gallo T Mrs ◎
29 Vacant
30△Brand Alexander M ◎
31 GORMAN LA ends
40△Bowers William F ◎
48△MacNiece George P ◎

RIDGEWAY CIR fr 20 S Branch pky N to dead end Zone 8
9△Hunt John S K ◎
10△Gaudreau Normand ◎
25△Cohen Samuel H ◎
26△Tebaldi G J real est ◎
37△Collina J H road contr ◎
38△Sherley John N ◎
49△Burger Matthias ◎
50△Slowick Edwin F ◎
61△Peters Henry ◎
62△Haberman Gilbert A ◎
75△Lauriente Lorenzo J ◎
76△Lynch William C ◎
87△Lavoie Marguerite C Mrs ◎
88△Paine Chester D ◎
97△Morin Arsella Mrs ◎
100△Charnella Charles ◎

RIDGEWOOD PL fr 94 Mulberry N to 323 Union (Right odd) Zone 5
10 Mastroianni A J ◎
20 Cieslak E furn rms
32△Weiss William A
41△Baker Elliott K ◎
42 Ring Nursing Home
54△Day Nellie L Mrs ◎
55△Hartley Helen M Mrs ◎

RIDGEWOOD TER fr 341 Union S to 156 Mulberry (Right even) Zone 5
4△Marsh Harry C ◎
5△Kendrick R H Rev ◎
16△Bidwell B U Mrs ◎
26△Ring Morrill S ◎
△**Ring Nursing Home**
27△Leeds Alfred ◎
35 Vacant
43△LaVigne M M Mrs ◎
47△Wallace Dudley B ◎
83△Lawrence W A Rt Rev DD

RIFLE fr 525 Hancock NE and N to 2 Allen Zone 5
18△Youmell John J ◎
20 **Moriarty Thomas C**
30 CHESTER ST ends
48 Henderson Corbert
69△Butler Charles ◎
Clarke P James
Hamilton C R tailor
56△Adams Walter L
58△Hill Isaiah
62 Johnson Mary A Mrs
64△Payton John D
68△Jacobs Lugene A Mrs
△Wimberly Marion Mrs
70△Sanders Ernest W
△Somerville G J Mrs
92△Donovan M V Mrs
104 Kukkola Vera E Mrs
Balaki Theodore
Horner Stanley W
110△Husson M D ◎
116△Tracy Wilbur F
Vennell Donald H
120△Blais Simon C
△Blair George R
122△Doyle L M Mrs
126△White Garnet H
140 CENTRAL ST ends
146△Massasoit Cafe Inc
152 Vacant
158△Delehanty Drug Store
△P O Sub Station No 4
160 Lincoln Hall apts
(1)Vacant
△(2)**Lee Thomas H**
△(3)Vico Dominic J
△(4)Houlihan K G Mrs
(5)Gelineau Phyllis M Mrs
△(7)McQuade Andrew J
△(8)Hottin Clayton R
△(9)Carlson Doris M Mrs
△(10)McQuade James R
△(11)Campbell John
△(12)Gillette E J
162△Mill River Cafe Inc

RIMMON AV fr 415 Springfield E to Chicopee line (Right odd) Zone 7
5 Omer R conf
7 DiLizia R J shoe repr
8△Glenwood Food **Center**
9△City Line Cafe
15△O'Neil C C Mrs ●
21△Omer F Mrs ◎
25△Rafferty James T ◎
26△Demers Joseph J ◎
29△Hannigan Thomas J ◎
30△Mills George H ◎
35△Gorski Max T ◎
Wanda's Beauty Salon
39△Ribeiro Frank ◎
45△Ter Bush Charles F ◎
49△Milette William J ◎
55△Burke Nora G Mrs ◎
59△Ferris Francis M ◎
65△Dragon Albert J ◎
69△Lanyarotto V A ◎
73 Goebel Charles J ◎
77△Phenner Harold E ◎

RINGGOLD fr 1129 Dwight E to 478 Chestnut (Right odd) Zone 7
5△Rochelle Mary L
Robinson James
9 Rulnick H warehouse
12△Garwacki Walter ◎
13△Mathieu Rose A Mrs ◎
△Ryan Martin A Jr
Vacant
14△Garwacki Kazimir C
15△Ekimovich G Z
△**Duber Mary Mrs** ◎
Angelites Catherine C Mrs
16△Durgan Howard R ◎
17 Boula Margaret M Mrs
18△Kelliher John T ◎
Sevigny Leonie Mrs
19△Teague Walter T Rev ◎
Horsler Clarence F
Vacant
20△Crane Clarence R
21 Bullock Ray H
△Krahala Louise Mrs

Ringgold—continued
22 Hayward Donald T Jr
Couture Leo L
24ΔGould Frieda ◎
ΔHill Charles A Jr
27ΔLoughnane Charles E
28Δ**Bodzioch Joseph S** ◎
ΔKaram Elmoze Mrs
29ΔSarnacki Thomas E ◎
31 Younger Hayes R
ΔHill Charles A
33 Schine William T
Sloane Paul A
35 Stoddard Edwin F
Kuchinsky Aready
36ΔCrowley John H
37ΔBurke Frederick R
ΔWiencek Paul P
38ΔCasey Michael J ◎
39 Laurion Florian O
41 Loiselle Richard
ΔLabrie Leon L
Jondrow Harry
42 Guertin William D
ΔSchwarz W J
43ΔKushnet Fannie Mrs ◎
45ΔHamel Ronald N
Vacant
46Δ**Flanagan A M Mrs**
ΔFlanagan George J
Sweeney Jennie C ◎
49ΔBresnahan J F ◎
ΔBresnahan W H trucking
Fitzgerald Edward J
50ΔYurko George E ◎
53ΔRaplus Joseph L ◎
54 Berube Joseph R◎
ΔSt Germain Joseph A
55 Osinski John
57ΔKratenstein R Mrs ◎
59 Woytowick S H Mrs
Vacant
60Δ**Stawars Albert G** ◎

RIOVISTA fr 130 Second NW to 75 Bircham Zone 4
14 Richard Rene J ◎
32 Curtis Arthur F Jr

RIPLEY PL fr 71 St James av S (Right odd) Zone 9
6ΔNelmes Edwin G ◎
10 Davies Arthur ◎
14ΔJohnson C A Mrs ◎
15ΔFrye Eleanor L Mrs ◎
18ΔShay John H ◎
19Δ**Stivers Lester W**

RITA fr 19 Fayette SE to 58 Loretta Zone 8
14ΔCampanella Domenic J ◎
15ΔThomas Charles M ◎
21ΔEhrlich Herman G ◎
22ΔMorse Norman B ◎
31ΔGranfield William J Jr ◎
32ΔCook John ◎
39ΔViVenzio Vincent A ◎
42ΔGrant John C ◎

RITTENHOUSE TER fr 812 Sumner av NW to 84 Daviston (Right odd) Zone 8
4ΔFried Marcus B ◎
14ΔBurdick Ella May ◎
15ΔCossin Raymond W ◎
17ΔCurland Samuel
18ΔEliopiulos Anastasios G
ΔSotiropoulos Argiros
ΔAdams Soterios D ◎
21ΔHaselhuhn H W O
24ΔLevine Solomon J ◎
ΔConnelly Herbert M
25ΔNolan B W Mrs ◎
ΔFiggie Minnie L Mrs
28ΔPardee Nelson C
29ΔDavis Harold C
30ΔRobinson Dorothy L Mrs
31ΔFrench George T ◎
32ΔRixon Albert V ◎
33ΔHay Gilbert A
34ΔBride James J
35ΔWitkin S whol meat ◎
39ΔBlaisdell L M ◎
40ΔLibby Osman A
ΔRandall Frank E ◎
41ΔGranrud M D Mrs
44ΔCunningham J E ◎
45ΔToucey Ralph E ◎
47ΔMaguire Everett T
48ΔSullivan Agnes E ◎
49ΔMindel Louis D ◎
50ΔMonrad Sverre
51Δ**Hillman Axel Mrs**
52Δ**Robinson E C Mrs**
54ΔParker Edwin A
55ΔDonovan K E ◎
57ΔSchofield Susanna Mrs
58ΔThompson Harry
59ΔDesrosiers E A ◎
60Δ**Saltzman M H Mrs**
61Δ**Desrosiers Paul A**
62ΔLacouiline J William ◎
64ΔCorbin Arthur M
65ΔRitter Philip F ◎
68ΔBorg Gunnard A ◎
70ΔParsons Clark T
72ΔButler A E Mrs
74ΔButler C N ◎
78ΔWakefield H J
80ΔLoso Henry F
84ΔLawrence Eva B Mrs ◎
86 Wilkinson Thomas K

RIVER (Indian Orchard) fr 1 Main n Ludlow town line NW to Chicopee River
1 MAIN ST (IO) begins

RIVERSIDE RD fr West NW and N to Chicopee line Zone 7
— LOWELL ST ends
— WASHBURN ST ends
— ORCHARD ST ends
— NEWLAND ST ends
— CLYDE ST ends
— ANDERSON RD ends
— BRIGADE ST ends
— ROSELAND ST ends
— FAY ST ends
— HOGAN ST ends
— JONES ST ends
— ROBINSON ST ends
— SANDERSON ST ends
— SHAINE CIR ends
— NORTH PL ends
— CLAYTON ST ends
— ROWLAND ST begins
— ABBE AV begins
— BRIGHTWOOD AV ends
— LAUREL ST ends
— MOORE ST ends

RIVERTON RD fr 79 Aberdeen rd E and N bey Whitfield to dead end (Right odd) Zone 9
1 ABERDEEN RD ends
3ΔBaker Raymond M ◎
32 WARRENTON ST ends
54 DENVER ST ends
82 LAURELTON ST ends
106 HILLCREST ST ends
132ΔDavis Edward F ◎
140ΔWoods E B Mrs nurse ◎
141 PUTNAM ST begins
159 Fernald Chester D
162 WHITFIELD ST ends
163ΔStelma Walter ◎
171ΔFreeman William H ◎
174 Sawyer Irene E ◎
175ΔMeron Frederick S ◎
182ΔKretschmer H H ◎
201 Strobel George W

RIVERVIEW fr 34 Riverview ter NE to 106 Forest Park av (Right odd) Zone 8
10ΔPope David L ◎
15Δ**Knight James W** ◎
16Δ**Matthews William F** ◎
21ΔBristol Gilman W ◎
27ΔPuzzo William J ◎
30 CHASE AV ends
35ΔCrowley Joseph M ◎
38ΔAustin Frank W
Δ**Griffin John P**
41ΔCallaghan F E J ◎
42ΔO'Connor Charles ◎
44ΔHastings B W
47ΔLovelace Warren H ◎
50ΔShackley M L Mrs ◎
Rasquin Carl F
56ΔSullivan D B ◎
ΔSullivan P J
62ΔImler Joseph

RIVERVIEW TER fr 182 Fort Pleasant av SE to 60 Maplewood ter and 40 Randolph (Right odd) Zone 8
8ΔUmla Charles ◎
11Δ**Fuller Elizabeth Mrs** ◎
14ΔLoomis Dan A ◎
20ΔReavey Richard P ◎
25ΔMets John ◎
26ΔReiser F A dentist ◎
34 RIVERVIEW ST begins
35ΔGuion James L ◎
40ΔChapin William A R ◎
50ΔStrick Isidore L ◎
55Δ**Moses Alice E Mrs** ◎
64 OXFORD ST begins
65 Kurn Aaron
78 Vacant
79Δ**Holbrook Emma** ◎

ROANOKE RD fr W of Quaker rd E bey Pilgrim rd to 82 Old Brook rd Zone 8
45ΔBolger Philip J Jr ◎
50ΔBlair Chester ◎
55 QUAKER RD crosses
65ΔRougeau Leo T ◎
66ΔRogan Thomas C ◎
75ΔLord Raymond J ◎
76ΔOrsatti Peter ◎
85 MAYFLOWER RD crosses
90ΔBowen Walter E ◎
91ΔLofgren Frederick R ◎
115 PILGRIM RD crosses
125ΔHoulihan T G ◎
126Δ**Holsing James J** ◎

ROBBINS RD fr 240 Cottage H bey Curve to dead end Zone 4
—ΔRobbins Realty Co
— B&A RR crosses
— PAGE BLVD crosses
— WATLING ST begins
— CURVE ST ends
—ΔRemillard Leo P
—ΔGrochmal Waler R ◎
—ΔBaldarelli A Corporation builders
—ΔRivest Alfred V Co oil
—ΔRivest A V Transportation Co
—ΔRivest A V Service Corp oil burners

ROBERT DYER CIR fr 356 Berkshire av W bey William Sands Jr rd then N and S in half circle to 18 do Zone 9
7 Thoma Arthur J
8ΔSullivan Linwood D
9Δ**Stallone Joseph**
10ΔMcGhee Jack
11ΔWhite Donald A
12ΔHaskins Bernard D
13ΔMurphy John A Jr
14ΔGoodbind Edward S
17ΔBudlong S R Mrs
18 ROBERT DYER CIR ends
19ΔSorrell Edmund F
21ΔBenoit Robert E
23 Fontaine Reginald A
27 Sullivan Eugene
28ΔLawler Walter E
29 Brown Leonard J
30ΔO'Meara George C Jr
31ΔHeaton Albert E Jr
32ΔVivenzio Andrew C
33 Sullivan Lawrence
34ΔMcCarthy William E
35 WILLIAM SANDS JR RD ends
40 Hendrickson Robert
42 Travers Arreathea Mrs
44ΔMcBride Richard A
46ΔHorsch J Edward
51Δ**Robinson John I Gardens office**
52Δ**Bailey James R**
54ΔPellegrino Dominick P
56Δ**Pope Gerald Z**
57Δ**Devlin William E**
59Δ**O'Connor John S**
61Δ**Robarge James A**
63ΔMcDonald Edward C
67 **Giblin Edward A**
69 **Provost Leodore A**
71 Biancucci Peter
72ΔGarvey Edward F
73 Shlosser Albert P
74ΔRaco Amando S
75 LaRose Felix
76 **LaFountain Raymond J**
77 Sullivan M A Mrs
78 Macey Laurence K
79Δ**Hasbrouck Philip B**
81ΔScheible James L
85Δ**Staples James L**
87Δ**McGovern Walter D**
89Δ**Provost Marshall L**
91ΔMedeiros Loreno
94ΔBrassard Theodore C
95 Whitney Alvin S
96 Morach Frank L Jr
97ΔTucker Jeannette E Mrs
98Δ**Nelles Eldon N**
99Δ**Browne Paul K**
101 Boisvert P R Mrs
102Δ**Foster Francis A**
103Δ**Bower Richard J**
104ΔCardoza Edward P
105ΔSmith Philip W
106 Montana Alfred L
107 Cooley Edward J
108 **Donohue Bartholomew J Jr**
109ΔSawicki Roman R
113 **Gorman Edward J**
115ΔMcNally James A
119ΔWhite Walter C Jr
121ΔChamberlin Norman W
123 Blake Curtis
125ΔBressette Louis J Jr
131Δ**Ryan Frederick J**
133ΔDemerski John Jr
134Δ**Hoffman Samuel**
136ΔDoe Gilbert E
138Δ**Kozlowski Adam J**
139Δ**Martin Elphege E**
141 **Stallone Frank**
142Δ**Berte Joseph A**
144ΔBowers Freeman A

ROBINSON fr Maloney av W to Riverside rd Zone 7

ROCHELLE fr 251 Wilbraham rd S to 20 Annawon (Right even) Zone 9
11ΔBuckley James J
14ΔPrindiville K A Mrs ◎
15 **Buckley Patrick J** ◎
16ΔWalin G A Mrs
17Δ**Jocelyn Herbert J**
19ΔMurphy John H ◎
20ΔChase Fred D ◎
ΔSmith Richard B
23ΔSomerville Eugene W
24ΔHeron James S ◎
25ΔWright Benjamin ◎
Vacant
26ΔSullivan Eugene
27ΔGreen Josephine Mrs ◎
29 Boyd Isaac
30ΔWurm Harold S ◎
ΔWaldron Elmer J
33ΔFredrickson Frank E
34 Daley Thelma
35ΔTibbals Ethel Mrs ◎
36ΔJohnson George W
37Δ**Britton D S** ◎
39ΔMeegan James D
40ΔDeane F H Mrs ◎
43ΔFlanagan John M
44ΔRiberdy Albert L
ΔSyrett M C Mrs ◎
45ΔSalls E M Mrs nurse ◎
46 Vacant
47ΔStiles Whitney C
48ΔMilde B C Mrs ◎
49ΔAuchter John R
50Δ**Whittle Doris E Mrs**
53ΔKinnear Charles H
54 Dodds Lawrence H
ΔClarke Charles G ◎
56Δ**McMahon Francis J** ◎
57ΔBarber W J Mrs
58 Kavonian Matthew
59ΔPartenheimer E W ◎
60Δ**Alden John D**
65ΔHill R M artist ◎
66Δ**LaRochelle G Freeman**
68ΔMarshall John E ◎
69ΔWitbeck John C ◎
70ΔCoyle Harry J Jr
75Δ**Field Ruth S Mrs** ◎
76ΔFortin Victoria ◎
79ΔMajor George H ◎
80Δ**Mather Richard B** ◎
85ΔBohner Edward E ◎
86ΔCandrian C J Mrs ◎
89ΔChilds William F ◎
90ΔParmelee N L Mrs ◎
95ΔDrake Walter T ◎
96ΔSibilia Richard A
99ΔHartwell Henry H ◎
100ΔSears Joseph P ◎
103ΔAyer N M Mrs ◎
104ΔTimothy William J ◎
107ΔDuffy Thomas F
108ΔGalto Edward D ◎
109Δ**Moran David J** ◎
110ΔKehoe Walter D
111Δ**Rousseau Paul E**
112ΔKeenan James F
113ΔNantais Gerard A
114ΔJewell Clinton B ◎

ROCHFORD CIR fr 30 White Oak rd N and E and S in half circle to 84 do (Incorrectly numbered) Zone 8
19ΔFournier Theo A ◎
20ΔMills Arthur G ◎
29ΔMcCrillis C L ◎
30ΔPertchik Murry ◎
38ΔOpitz Raymond F ◎
46ΔMailloux R A ◎
50ΔFletcher Frank ◎
56ΔDeMur Ervan W ◎
57ΔFinch Harold J Jr ◎
64ΔBliss Frederick W Jr ◎
74ΔMcNanley R J ◎
82ΔLabonte Louis P ◎
90ΔSanderson William C ◎
94ΔMaagero Norman T ◎
100ΔDupuis John B ◎
75ΔGaynor Robert H
106ΔJeffway Alfred L ◎
— Vacant
116ΔProvost J A Jr ◎
125ΔWard Arthur C ◎
126ΔBainton Harlow E Jr ◎

ROCKHILL LA fr 919 S Branch pky S to Lynebrook rd Zone 8
15ΔLaramee Eli J ◎

ROCKLAND fr 930 Sumner av N to 568 Allen (Right odd) Zone 8
8ΔRuben Maurice R ◎
14ΔAllen Milton ◎
15ΔTangrady Joseph A ◎
20ΔStorin Harry F ◎
21Δ**Bresnahan J J** ◎
24ΔMacPhee Donald F ◎
27Δ**Clauson Albert S** ◎
30ΔO'Donnell Edward T ◎
31ΔWallace Richard A ◎
36ΔMulvey Gordon D ◎
37Δ**Kanowith Jack** ◎
42ΔSmith James H ◎
43ΔDerringe W E ◎
46ΔTaylor Stuart L ◎
49ΔScott Chester H ◎
52ΔMitchell Joseph S ◎
53ΔShapiro Maurice ◎
58ΔGuyer C Irving ◎
59ΔSanderson J W photographer
ΔSanderson John A ◎
64ΔCooley David M ◎
65Δ**Richards C L Jr** ◎
68ΔAldrich Francis D ◎
71ΔSmead James L ◎
74ΔLoomis Philip B ◎
75ΔDingwell Addison P ◎
80Δ**Sunn Marion B Mrs** ◎
81ΔJennings Joseph R ◎
86ΔViner John J ◎
87ΔBurnham Edward P ◎
90ΔBerry Robert T ◎
93ΔTillman Henry B ◎
97ΔBlake William H ◎
98ΔFriedman Tillie A Mrs ◎

ROCKLAND TER fr 30 Mayflower rd W to dead end Zone 8
10ΔPackard Robert E ◎

ROCUS fr 1539 Page blvd W to 36 Oakdale rd Zone 4
73ΔConstruction Service Inc bdg materials
195 Stanley's Wrecking Co auto wreckers

RODNEY SMITH JR CIR (Indian Orchard) fr 102 Layzon Brothers rd N to dead end
6 **LaSalle Robert M**
8ΔEverett Willard E
11ΔMarszalek Stephen T
13 Vacant
14ΔAbdow J J coml artist
15ΔHirnyk Walter P
16ΔAvery Edward M
17ΔDzenis Edward J
ΔEdward James Studio photos
18 Slocum Lester C
20ΔSchmuck Albert E
21ΔKelley Maurice V
23 Ellis Earl F
25ΔKenny Ernest D
27 Rae Robert J
30ΔLaVigne John D
31 **Learned Benjamin F**
32ΔCormier George J
33ΔLaRue Robert L
34ΔMillett Lovell H
35ΔGriffin John E
36ΔKoutruba William P
37ΔHebert Hector D
48ΔScibelli Michael M
49ΔGuyette Robert H
50ΔGauthier John F
51 Lord Roland L
52ΔSt Sauveur John F
53ΔLong John C
54ΔMcGuiness B F
55ΔAllen Raymond C

ROGERS (Indian Orchard) fr 409½ Main S (Right even)
4ΔFlebotte George A
ΔUrzedowski Walter J
5 Saloiv Carlos H
ΔLaRose Lea L Mrs ◎
Gaudreau Sylvio
Tetrault Laurence J
15ΔWyzik Andrew M ◎
16 Bliss Frederick E Jr
18 Boyer Ralph E
19ΔParylak Antoni ◎
20Δ**Noonan Edward J**
21ΔGraveline Albert N ◎
22ΔWrobleski Joseph S ◎
25Δ**Nowak F E**
ΔNowak Frank E Co excavators
Nells Edward E
27Δ**Sojka Joseph J** ◎
28Δ**Zachara Stanley** ◎
34Δ**Boduch Mitchell T** ◎

ROLLINS fr 566 Boston rd W to 45 Elizabeth (Right even) Zone 9
8 St Aidan's Epis Church
15△Joyal Peter J ◎
19△Shevock William J ◎
20△Crepeau Albert A ◎
23△Chapin Kenneth C ◎
30 CRITTENDEN ST begins
31△Armitage George H ◎
42△Sanky Joseph T ◎
43△Guimond D L Mrs ◎
50△Choiniere Delphis E ◎
51△Sadowski Zigmund A ◎
58△Volpini Vincent A ◎
67△Wrobleski S J ◎
68△Veto Marvin C ◎
73△Jerome Clifford E ◎
76 HOBSON ST ends
83△Meaney Richard T ◎
95△Lynch Edward F ◎
98△Diemetres Artuhr E ◎
104△Holton C E Mrs nurse ◎
107△White Robert G ◎
108 RUSH ST ends
120 ELIZABETH ST ends
142△Yacovone P Arnold ◎
148△Belisle John M ◎
152△Roth Philip G ◎

RONALD DR fr 60 Curve N bey Kenway dr to dead end Zone 4
— JEAN DR begins
16△McDonough Wilfred M ◎
24 Snyder Samuel
30 Loux Harold
38△Pinder George R ◎
46△Chapin Wilbur C ◎
52△Farmer Joseph G ◎
55 KENWAY DR begins
60 Page Paul G
68△Sheehan W F Jr ◎

ROOSEVELT AV fr 1106 Sumner av N and W then N and NE then N and W to 226 East (Right even) Zones 8 9 and 4
6△Hedin Carl E ◎
16△Reid Betty A Mrs ◎
19△Healey Charles M Jr ◎
22△Casey James P ◎
25△Bouchard L P ◎
28△Costello Thomas J ◎
43 ALLEN ST crosses
59△Tourtellot F E ◎
66△Clain Mervin B
67△Mikola Oscar ◎
70△VanWart Edwin ◎
75 Vacant
76△Bousquet E V ◎
79△McDonald William C ◎
80△Mathison Raymond L ◎
85△Chevrier George P ◎
86△Castle G B Mrs ◎
89△Superman Harold ◎
92△Kramer Paul ◎
99△Gminski Arthur S ◎
100△O'Keefe Gerald E ◎
104△Schaffer William L
105△Bandzul Robert J ◎
109△Demetropoulos Ernest ◎
110△Dudley R E ◎
116△Mattson Rudolph A ◎
123△Phillips Harry F ◎
137 ARVILLA AV crosses
138△Basmajian Aram ◎
139 Wachoque Community Church
146△Crabtree L S ◎
150△MacNeish A S ◎
155△Agnoli Americo ◎
160△Lyon Bradford B ◎
163△Makara J E ◎
166△Agostino L C ◎
169△Cuzzone A R contr ◎
170△Gordon Frances E Mrs
175△O'Brien Lawrence F ◎
178△Giannetti Antonio ◎
183△O'Connor Edmund J ◎
186△Baker William W ◎
189△Hagan John T ◎
194△Smith Harold W ◎
195△Anderson H S ◎
203△Cavanaugh M J Jr ◎
204△Stolte Emil ◎
209 PLUMTREE rd crosses
233△Bonzagni Francis A ◎
239△Metz Jay A ◎
245△Dolgin Irving ◎
251△Mayo Ateo P ◎
257△Snyder Edward ◎
261△Raiche George A ◎
271△Barnes Richard T ◎
281△Warner Edward H ◎
287△Joseph Rosa Mrs ◎
297△Laino Louis A ◎
305△Ross Iver C ◎
311 CAMBRIA ST crosses
326△Miller Bennett ◎
327△Solo Harold H ◎
334△Simmons Wallace G ◎
335△Gentile John J ◎
343△Angell Ralph G ◎
346 SURREY RD ends
349△Collins J F Jr ◎
352△Boileau Ernest A ◎
357△Zandan Morris ◎
360△Markarian Robert A ◎
365△Gaudreau J E ◎
368△McKaig Harold G ◎
371△Hyland James L
378△Keyes Francis E ◎
379△Muldrew S A ◎
386△Powers John L ◎
387△Lawton Carl D ◎
391 WAYSIDE ST begins
396△Grodin Alfons J ◎
405△Augur George H ◎
408△Mackay Donald B ◎
413△Bourke Roland J ◎
420△DuFresne Charles H ◎
421△Dufault Clifford J ◎
423 KIPLING ST begins
430△Leani A J ◎
435△Haberbush Paul A ◎
440△Meyer Leonard S ◎
445△Levine D F ◎
450△Olson Thomas A ◎
453△Weissman Paul ◎
459 ARVESTA ST begins
460△Broughton A F Mrs ◎
465△Heaps John F ◎
470△Cohen Benjamin ◎
480△Cossin Samuel ◎
490△Houghton J T Jr ◎
491△Spencer Sidney F ◎
500△Whiting Lewis W ◎
501 S BRANCH PKY (1st part) begins
520△Gaudreau A E ◎
532△Bryant Carroll ◎
534 OVERLOOK DR ends
541△Champlin E H ◎
551△Bach Henry F ◎
Vacant
576△Yefko Edward S ◎
586△Watson Donald S ◎
596△Cartwright A F ◎
605△Rostek Walter J ◎
606 Vacant
620△Plugge Harold T ◎
623 PONDVIEW DR begins
634△Picknelly Peter ◎
648△Collings Dana B ◎
664△Davis Otis N ◎
676△Foster Horace M ◎
688△Bonini Henry G ◎
696△Giustina P D ◎
700 ZONE 8 ends
701 ZONE 9 begins
701△Cirillo A P ◎
708△LaDue H F septic tanks ◎
714 Vacant
721 WATER SHOPS POND crosses (underneath)
730 ISLAND POND RD ends
740 Edwards Clarence R Monument
791 ALDEN ST crosses
800 ZONE 8 ends
801 ZONE 9 begins
814△Montmeny Armand J
821 CARNAVON CIR crosses
830 Marchese John P
835 Vacant
840△Douyard Raymond J ◎
848△Dillon James P ◎
849 STRATHMORE ST begins
854△Aho Raymond E ◎
855△Roe Louis ◎
863 Webb Charles M ◎
867△Gay Paul K ◎
874 NORTHUMBERLAND ST ends
875 CARNAVON CIR ends
881△Decoteau Robert P ◎
889△Tarpinian Oragam T ◎
903△Proulx Armand J
909△Marcus Harry ◎
△Marcus Glass & Tile
915 Gokey Katherine P Mrs ◎
921△Belisle A H painter ◎
935△Charkoudian Harry N ◎
941△Graves George H ◎
945 Vacant
949△Christensen David G ◎
955△Watts Eugene C ◎
961△Williams R L ◎
965△Pederzoli A M Mrs ◎
969△Skinner Lester J ◎
975 CREST ST begins
981△Hall Maude I Mrs ◎
985△Thomas Edna U Mrs ◎
989△Gavin John J Jr
997△Nelen Paul E ◎
1003△Thrower E A ◎
1007△Schemer John ◎
1013△Crozier Robert N ◎
1017△Collins Anne M ◎
1027△Goerss H W Rev
1037 WILBRAHAM RD crosses
1055△Bernier Valere R ◎
1070△Richmond F L Mrs
1090△LaPalme Albert A ◎
1100△Burke Robert C ◎
1120△Barber Carroll C ◎
1140 Bethlehem Baptist Church
1198 EASTBOUND EXIT to STATE ST
1221 STATE ST crosses (overhead)
1315 GAUCHER ST ends
1350 WESTBOUND EXIT to STATE ST
1370 ROOSEVELT TER ends
1372△Vershon George L ◎
1382 Haas Adrian J ◎
1390△Columb John A ◎
1396 Holmes Francis W ◎
1404△Cross Charles T ◎
1412△Walter Henry ◎
1420△Threadwell William G ◎
1426△Barnum Fred W ◎
1434△Mayo Harvey W ◎
1442△Riddle Marvin C ◎
1450△Carroll Leila B Mrs ◎
1535△Fire Alarm Headquarters
1711 BLUNT PARK RD crosses
1735 EDGMONT ST ends
1755 ISABEL ST ends
1783 SYLVESTER ST ends
1785 PEER ST begins
1793△Monighetti Mary J Mrs ◎
1801△Weake Horace V ◎
1809△Blanchard G G ◎
1815△Hoar James J ◎
1823△McCann Raymond B ◎
1824△Carey B Q Mrs ◎
△Schinck Edward F
1827△Fierer Louis ◎
1833△Dias Urbano M ◎
1837△Hamilton Russell G ◎
1843 Vacant
1847△Shepard Leonard R ◎
1853△Murdock Lewis E ◎
1859△Parker Albert L ◎
1865△Brayton Kenneth L ◎
1869△Riskin David ◎
1875 BAY ST crosses
2100△Smith & Wesson Inc ammunition mfrs
2165 B&A RR crosses (underneath)
2191 Memorial Field
△Memorial Golf Course
△Memorial Golf Course Restaurant
△Memorial Golf Course Pro shop sporting goods
2200 ZONE 9 ends
2201 ZONE 4 begins
2205 COTTAGE ST begins
2209 B&A RR crosses (branch)
2231 STORMS CT begins
2295 PAGE BLVD crosses
2315 Fitzgerald Athletic Field
2380△Abraham H G ◎
2384△Forkey Homer R ◎
2402△Ziemba Frank J ◎
2408△Manning Ann E Mrs ◎
2411△Lionetta Philip E ◎
2418 SARGON ST ends
2419△Nolin Charles H ◎
2424△Mishol John ◎
2429 SANTA MARIA ST begins
2431△Ronnau Heindrich G ◎
△House Albert W
2432△Gosselin Paul N
2435△Gernux Thomas J ◎
2442 RATHBUN ST ends
2443△Radcliffe R S ◎
2449 Jozefiak Joseph J ◎
2452△Smith Walter B ◎
2462△Young Alexander F ◎
2463 KULIG ST begins
2465△Vaselacopoulos S G ◎
2473△Borowik John ◎
2493△Hinman C Paul ◎

ROOSEVELT TER fr 237 Cortland E to 1370 Roosevelt av Zone 9
6△Meltzer Peter S ◎
16△Sedgwick Alaire C Rev
23 ACORN ST ends
24△Orcutt William G ◎
30△Fiore James H ◎
38△Centracchio Thomas ◎
44 BLUNT RD begins
50 Foley Ralph H ◎
58△Neuendorff H A ◎
64 Sullivan William J ◎

ROSE fr 803 Page blvd SE bey Rose pl (Right odd) Zone 4
24 ROSE PL begins

ROSE PL fr 24 Rose SW (Right odd) Zone 4
5△Collins C E & Sons Inc builders
△Collins Lumber Inc
11△Calder George ◎
23△Reynolds Viola M
△Suse Sidney C
24△Surprenant J E ◎
26△Surprenant Leo ◎
27△Soultaire Eva F Mrs ◎
33△Universal Tool Co Inc

ROSEDALE AV fr 149 Cooley E to 1720 Parker Zone 8
15△Francoeur Conrad R ◎
22△Bondioli Nino L
23△Seymour Herman L ◎
30△Rancore Robert E ◎
33△Benoit Edward F ◎
42△Tomlinson Albert R ◎
56△Phillips Kenneth A ◎

ROSELAND fr 316 Plainfield W to Riverside rd (Right even) Zone 7
9△Barnard Foundry Co
△Hohmann & Barnard Inc bdg supplies
24△Bonneau Ernest E ◎
26△Rattelle Albert E
Lindsey Robert F
28 Rosemond The apts
Vacant
△(1)McCarthy Patrick J
△(2)Boudreau A A
△(3)Roberts C R
△(4)Boussy William H
(5)Shea James J
(6)Demers Stella A Mrs
(7)Belisle Harvey
35△Natale Joseph
37△Aversa Anthony C
Gero Francis W
38 Franklin The apts
(1)Joyce James P
△(2)Shannon William A
△(3)Chaquette Henry J
△(4)Attardi Edward V
(5)Desrosiers R M Mrs
△(6)O'Hara Richard
△(7)Lura Leo J
△(8)McMenamin F E
41△Ferland Joseph ◎
43 Trumbull Kenneth E
Proulx Erene J
44△Walsh James F ◎
46△Walsh Edward J
47△Racine J A ◎
49△Racine Robert G
Racine Herve N
54 Dober Fred H
56△Dukette Laurel F ◎
71△Heroux Theodore R ◎
73△Romansky Joseph F
83 Benoit Roger J
85△Ronzoni L R ◎
92△Proulx Roland H ◎
95△Herlihy Timothy T ◎
98 MALONEY AV ends
99 ANDERSON RD begins

ROSELLA fr 188 Island Pond rd W to 45 Arcadia blvd (Right even) Zone 8
15△Gherlone Andrew E ●
16△Sierputowski Walter ◎
25 Sears Virgil ◎
26△St Ledger Mary L ◎
32△Brooks Roland F ◎
33 Freshour Russell C ◎
36△Downey G A plumber ◎
41 Kloss Donald E ◎
46△Davis Charles H ●
53△Broe Gerald D ●
56△Neddo Frederick S ●
△Brockney D Mrs nurse
59△Luke Joseph F ◎
69△Beck Ernest E ◎
79△Rogers Harry L

ROSEMONT fr 36½ Bentley S to E Longmeadow line (Right even) Zone 8
3△Southgate A M Mrs ◎
△Hunt V E nurse
7 Vacant
16△Stevens Ralph M
17△McGrath John P ◎
18△Perry Anthony ◎
20△Salomon Charlotte M ◎
23△Gentile Joseph A ◎

ROSEWELL AV fr 429½ Boston rd S to Apple and fr N of Peach S bey Herbert av to 84 Grape (Right odd) Zone 9
41△Quinn Thomas E ◎
51△Our Lady of the Sacred Heart Convent
52△Our Lady of the Sacred Heart School
65△Durocher Frank J ◎
75△Fahey Joseph P ◎
82 APPLE ST ends
131△Mulfino Howard B ◎
132△Kiley Maurice F ◎
135△Bousquet Arthur U ◎
136△DiAugustino A F ◎
142 Raimondi Joseph G ◎
Raimondi H M Mrs nurse
145△Parry Ernest J ◎
146 PEACH ST (2d part) ends
151△O'Brien Charles P ◎
152△Jergensen Emmett G ◎
155△Darrah Irwin A ◎
156△Wilson Theodore A Jr ◎
161△Kienzler Thomas J ◎
162△Fitzgerald John P ◎
165△LaValley Eusebe ◎
171 Lee David R ◎
172 Vacant
175△Johnson Alvin W ◎
176△Taylor Thomas H ◎
181△Mulfino M E Mrs ◎
182△Charland George E ◎
185△LaPorte Robert R ◎
186△Bembenek Edward ◎
191△Starr Thomas R ◎
195△Gauvin Thomas M
196△Laporte Roslyn L ◎
201△Lefebvre Leo B ◎
202△Peloquin Romeo A ◎
205△Miller Edmund A
206△Kachon George H ◎
213 PLUM ST crosses
215△Danton Carl C ◎
216△Fowler Alan B ◎
221△Dias Theophile M ◎
222△Ostrowski Walter F ◎
225△Dunn Edward T ◎
226△Callahan John F ◎
231△Chmielewski W M ◎
235△Burgess Minnie Mrs ◎
236△Cote Robert A ◎
241△Gilman Kenneth W ◎
242△McKenna Joseph M ◎
245△Barrett William J ◎
246△Backus Robert J ◎
251△Lessard Samuel A ◎
252△Hutchinson C P ◎
255△Reed George W ◎
261△Vey Frank ◎
262△Blair C V Mrs ◎
265 Vacant
286△McCarthy J P Jr ◎
271△Hanchett T H ◎
272 Gauthier Leo P ◎
272½ PEAR ST ends
275 HERBERT AV begins
281△Walsh Ralph H ◎
282△Anthony Thomas C ◎
285△Provost Edward ◎
286△Maloni Anthony L ◎
291△Skala Joseph F ◎
292△Pugliano Frank E ◎
295△Powers William F ◎
301△Clark Charles R ◎
302△McKenna M J ◎
305△Lamb Christopher J ◎
306△Orr Channing L ◎
311△Mottle Clarence S ◎
312 Saville Albion ◎
315△LaFreniere Charles H ◎
316△O'Malley William L ◎
321△Shea Patrick H ◎
322△Delaney Genevieve Mrs ◎
325△Erickson Bernard F ◎
326△Diamond Sherwood T ◎
331△Robinson K F Mrs ◎
332△Schiavina Caesar A ◎
340 GRAPE ST ends

ROSS (Indian Orchard) fr 85 Champlain av N to 120 Lake dr
6△Rice George M ◎
15△Byrne Robert A ◎
31 HOMESTEAD ST crosses

ROUND HILL fr 75 Plainfield NW to dead end Zone 7
8△Workman's Circle Educational Center
△Jaksa Joseph J
△Nadle Anna Mrs
Neumann Alice
△Tovet Cora M Mrs
△Sepanek Joseph M
Vacant
16 FOE Spfd Aerie No 148

ROWLAND fr Riverside rd E to B&MRR (Right odd) Zone 7
18△Fenton John F ●
38△Gardner Percy R
△Hartman Anthony J

Rowland—continued
△Sebastyanski Adolf ◎
96△Szanderowski Stanley J ◎
△Sherman Louis J
97△Ostrander William J ◎
110△Harrington Daniel E
112△Debarge Ludia M Mrs ◎
114△Golan Mary R Mrs ●
△Dumas Robert S
116 Jackson Ralph E
117 PLAINFIELD ST crosses
185 Conway Bedding Co Inc
194 FISK AV begins
201△Driscoll-Weber Inc **heating** apparatus
205 Hartford Despatch Co warehouse

ROY fr 965 Liberty NE bey Strong to dead end (Right odd) (Incorrectly numbered) Zone 4
5 Rohan Martin J
△McGovern Peter ●
11△Strain Joseph F
△Ruddock F N **trucking** ●
15 NEWBURY ST crosses
25△Pasqualini Silvano ●
14△Pasqualini Floriano F ◎
45 NORMAN ST ends
52△Connolly Martin J ●
58△Lemery Francis P ●
63△Brighenty Albert J ◎
64△Shaw James L ◎
68△Rubner William J ◎
69△Spelios L G ●
72△MacLeod Arnott R ◎
75 ALVIN ST ends
76△Malone Thomas B ●
80△Malone William T ●
104△Grigus Albert G ◎
105 JUDSON ST ends
108 STRONG ST ends
109△Murphy William F ◎
111 Vacant

ROYAL fr 133 Denver SE to 32 Larchmont Zone 9
15△Munroe George S Jr ◎
23 LAURELTON ST begins
24 BARBER ST ends
29△Boone William T ◎
38△Cruikshank James ●

ROYALTON fr 8 East N to Chicopee Falls line Zone 4

RUPERT fr 349 White E to 56 Kimberly (Right odd) Zone 8
5△Buckley Joseph E ●
△Shaw Daisy M
16△Koskela Otto A
△Squire M M Mrs ●
17△Crossman L S ◎
20△Kristof Francis P
△Robinson William
21△Crossman W W ◎
24△Sherman Lawrence H
△Broks Margaret L Mrs
31△Ross Douglas A

RUSH fr 535 Berkshire av S to 198 Rollins (Right odd) Zone 9
11△Marshall Edith W Mrs ◎
15△Robare John A ◎
△Rush Street Market
25△Bopp Gina C Mrs ●
28△Watson Francis G ●
29△Hitchcock DeForest S ●
△Gleason Robert K
30 Robbins R A Mrs ◎
31△Ferguson Norman H
36△Clement Lester O ●
40△Coffey William H ●
45△Burnham John A ◎
46△Gamble Henry J ◎
47△Coughter Grace P Mrs ◎

RUSKIN fr 25 Eleanor rd S to 3 Corey (Right even) Zone 8
5△Carney Edward J
7△Encalade Jacob C ◎
17 Reed Loren E ◎
19△Gifford Frank B ◎
27△Marra Owen J
29△Noble Clara Mrs
30△Hicks J L builder
32△Brockway Henry F
33△Marsden Colonel H ◎
34 Kadsik T S TV repr
△Kowal Rose A Mrs
35△Mardsen Maurice ◎
36△Kadsik Edward E ◎
37△March Norman S
39△Erb Richard B ◎
42△Freehoffer George E ●
Mascaro Frank J
43△McCarthy John J ●

47△Ernst Edward A ●
49 COREY ST ends
50 ELEANOR RD ends

RUSSELL fr 110 Lang NW bey End to dead end (Right odd) Zone 4
17△Frangiamore Salvatore ◎
23 Bocchino Alfred J ◎
30△Dufficy Edward H ●
31 Ligarski Joseph J ◎
35△Hindle William J ◎
40 Niemiec Jean J ◎
45△Marchetti Alfred J ●
51△Sweeney Miles G ◎
55 LINNELL ST crosses
61△Barsalou Gerard A ◎
65△McDonald W H ●
71△DeBonis Albert V ◎
75△Millen David H ●
81△Fennelly Norman R ◎
82△Connaughton Lawrence T◎
86△Smith S H ◎
87△Strobelberger Walter R ◎
95△DePalo Michael A ◎
123 CAREW ST crosses
128△Diegel George J ●
133△Stevens Frank N ◎
134 Lillis James
137△Bixby Paul W ●
138△Lopardo Anthony J ◎
143 Moren Edwin A ◎
146△Coughlin James J ◎
147△Carestia Eugene P
153△Morse Francis H ◎
154△Lyon Gladys E Mrs ◎
157△White Cora L Mrs ◎
158 Lyon George R Jr ◎
163△McGann Thomas E ●
167△West Charles R ●
168△Pace Herbert C ●
177△Johnson John A ●
178△Carlson Roland P ●
183△Dion Philip R ●
187△McHendry Raymond F ◎
188△Lyman Wallace R ●
193△Eames Harold F ●
197 END ST ends
198△Serwatka Edward W ◎
204△Thodal Laurence ◎
208△Petersen Laurence C ◎
214△Griffin Gerald J ◎

RUTHVEN fr 1788 Parker W to dead end Zone 8
86△Barry Norman T ◎

RUTLAND fr 901 State S to 90 Wilbraham rd (Right odd) Zone 9
11△Boyd John
Johnson Albert J
△Landry Raymond L ◎
15△Ford Charles H ◎
17 Jack Annie B Mrs
△Bushey Elsie M Mrs
△Hayford C Mrs
19△Ashley Ribbon Co
21 Rutland The apts
△LaTaille Corinne E Mrs
Grimala Frederick F
△Carr Richard J
△Hutcheons William M
Mabb Elmer E
Vacant

RUTLEDGE AV fr 447 Main E (Right odd) Zone 5
10△(1)Barnard Roger C
(2)Belder Floyd P
(3)Songeni Frederick
△(4)Pepe Charles J
(5)Daniele Antonio E
(6)Massimiliano Bellame
15△Braccialarghe Anna Mrs ◎
Sarage Luciano
Braccialarghe Domenic
16 Canning Mary L Mrs
△Giusto Sebastiano ●
△Girotti Robert R
19△Pilegi Thomas R
20△Mansi Assunta M Mrs ◎
21△Marchetti Joseph ●
22 Beucke Mary E Mrs
27△Baggetta Angelo M
Plasse George
△Siciliano M Mrs ●
28 Albano Ciriaco J
Vacant
31△Scagliarini Joseph A
Maloni John
Tilley Robert
34△Ferrendino Alfonse ●
△Konovalov Feodor
37△Arsenault Arthur A
△Marchand Rhea M Mrs
Shea Dennis J ●
38△Colapietro V A
Szcebak Stanley

△Flanagan William J
41△Panetti Robert R
△Garofalo Giuseppe N ●
△DelNegro Angelo
44△Calvanese Andrew ●
△Calvanese Anthony
△DeMario Leo
45△Sarno Frank A
△Dellatorre Dominic
47△Sarno Consiglia Mrs ●
48△Panetti Joseph V
△Scala Vincent ●
△Mango Anthony
49△Matrango Antonio ●
51△Matrango Anthony F
52 Branham Robert E
△Librera John B
Vacant
— Wight Emerson **Playground** entrance

RYAN CT fr 12 Cypress N (Right even) Zone 4
10△Morris Roofing The
14 Morris Roofing garage
20 Imperial Upholstered Furniture Co
22 Imperial Furniture Co workshop
26 Kasko Home **Furnishings** Inc warehouse
34△Conn Pop Corn Mfg Co

SABIN (Indian Orchard) fr 182 Myrtle S to 20 Darling (Right even) (Incorrectly numbered)
12△Milne Alexander T ◎
21△Shaw John E ◎
36△Ziemba Mitchell S
52△Mahoney Edward J ◎
47△Chouinard H M Mrs ◎

SACHEM fr 89 Dickinson E to 87 Orange (Right odd) Zone 8
15△LaPalme Eugene F ◎
△Knox K D Mrs **tchr music**
McCarey Donald F
16△Axler Samuel ◎
Dietz Ronald
△Weber Stephen W
19△Olson Carl O ●
△Randell Ernest A
20△Klein William H
△Applebaum W W ◎
Francoeur W E
24 Vacant
25△Zades Costas N ◎
△Pauze Clare M Mrs
26△Acconcio Patsy ◎
30△Carpenter Pervis T
△Wood Donald
△Burke Michael E ●
△Burke M E Mrs
31△Goldowitz Jack
△Davine Alice H ●
33 Cummings N W
35△Nader Charles J ●
36△Goodwin Frederick ●
39△Skaia Robert E ◎

SACKETT PK fr 1490 Page blvd NW Zone 4

SACKETT PL fr 793 Worthington S (Right odd) Zone 5
4△Cavanaugh George F
Vacant
5△Sawyer Albert H
Hervieux Charles R
6△Branchesi I C Mrs
Coulombe Robert L

ST JAMES AV fr 556 State N and NW to Chicopee line (Right odd) (Incorrectly numbered) Zones 9 and 4
6 MAGAZINE ST begins
11△Chaoush B R **antiques**
△Callahan's Furniture & Appliances
13 BAY ST begins
19△Bay-St James **Shell Service** Station
25△Balboni D B Mrs **furn rms**
△Balboni A F sign painter
59△Govoni Joseph ◎
60 BOWDOIN ST begins
61△Kucio Michele
Ludwig Leslie
63△Battige Charles A ◎
67△Sarnacki Peter S ◎
69△Proctor Jessie E ●
Lane Roger
71 RIPLEY PL begins
73 Ovsievsky Leonid
△Deady Francis J ◎
81△Tourville Louis A
△Bircher John J

83 Windermere The apts
△McDonald L K
△Baillieul James H
Greeley D J **lwyr**
△Brackney Pauline E
△Fletcher Olga G Mrs
△Greeley Helen Z
△Speransky G N
87△Hamel C Paul A ◎
93r△Tzoumas John A
95△Kostalas Isadore G
△Mistos Kostas ◎
97△Sturtevant Wallis H Jr
99 Sturtevant W H ◎
111 Sabourin Willard C
115 FLORIDA ST crosses
125△Eelma Agu ◎
127△Rogers Lulu E
△Falvey Joseph A Jr
133 Mapp Alexander B
141 Pelletier Joseph E ◎
147 THOMPSON ST crosses
159△Tillinghast William C ◎
164 Ramsey George G ◎
165△Allen Mary I ●
△Edson Charles D
171△Robinson Frank E ◎
175△Still Randolph W ◎
Henry Katherine E Mrs
176△Belisle Richard G
△Carney Cecelia A
179△LaRagione K C Mrs nursery ◎
180△Abraham Simon P ◎
186△Klupp Walter
192△Laflamme F Mrs ◎
198 Pezzote John L ◎
199 WESTMINISTER ST ends
204△Burrington M I Mrs ◎
205△Taillefer Alphonse D ◎
210△Lerche Frederick H ●
216 Thompson Triangle
217 Park Cong Church
221 CLARENDON ST crosses
245△Kemater G C Mrs ●
260 WORTHINGTON ST ends
261 DARTMOUTH ST ends
262 DARTMOUTH TER begins
287△Comins J B MD ◎
288△Williams Oleita L ◎
291△Gloster J P ●
291 Gloster M J nurse
294△Wall Lawrence J ◎
297 HARVARD ST crosses
306△Piwcio Leokadya B
313 Discawicz Dorothy B Mrs
△Fossa Victor ◎
317△Bates Joseph P ●
319 Howard Cleaners Inc
320 Boucher A J shoe repr
321△Donohue B J ●
322△St James Cleaners & Tailors
323△Patterson Frank L
Vacant
326△Hobart-Dayton Sales-Service scales
327△Garneau J A ●
△Revels William J
△McNair A E nurse
△Bride Maurice E
Thibodeau A R contr
△Duncan Albert R
△Chalk Barbara E Mrs
△VanWie Warren W
Vacant
328△Bride M E conf
329△Peterson Clarence E
△McLeod Catherine Mrs
Viani Joseph A
△Holovnia Richard S
Holovnia J M Mrs nurse
△Cobb Annabelle Mrs
Vacant
Bradley Raymond G
△Heathcote W T
△Ross Bertha G
330 WELLESLEY ST begins
333 Wenk Charles J Jr
334△Spencer L E Mrs **furn rms** ●
335△Wilson Thomas R ◎
Vacant
340△O'Brien William H ●
341△Pauze Laurentine O Mrs ◎
Halley Andrew J
344△Comtois C Mrs furn rms ◎
347△Myers-Sullivan E Y **MD**
△Sullivan E M Mrs ◎
350△Chauvin Napoleon H ●
351 PRINCETON ST crosses
355 Austin Elvin W
357△Pharas Savas P
△Marsian Richard K
367△Stroshine Eric D ◎
368△Holland E M Mrs ◎
371△Skehan Thomas F
372△Cole Eva M Mrs ◎
377△Albro Robert C ◎
378 CORNELL ST ends
383 LAFAYETTE ST ends

384△Steadman D E ◎
387△Koss Raymond D ◎
390△Champney Richard A ◎
393△Kirsch F G ◎
394△Garber David S ◎
400△Hale C Wesley ◎
403△Gray Jusstine Mrs
Toliette Eva Mrs
406 Sharon Edward G
407△Vanderscoff L R Mrs **nurse** ◎
408△Sharon Frank J ◎
409 DORCHESTER ST ends
411△Cut Rate Hardware
412 Royce Henry J ◎
415△Drewniany Edward M ◎
Ashton Freeman G
421△Brown Charles E
424 ZONE 9 ends
425 ZONE 4 begins
425△Collins Electric Co Inc The
427 NH RR (Highland Div) crosses
430△Froiland Mfg Co Inc **screw** mach products
454 Vacant
462 AMBER ST begins
464△Kelleher & Mixer Inc **autos**
472 ALBANY ST ends
475△Guest Pattern Works Inc
484△Kelleher & Mixer Inc
486 MONTFORD ST begins
487△Albany Grill Inc
501 Springfield **Metalizing Co** repair shop
501△Superior Electric Co Inc elec motors
504△Spfd Steam Carpet **Cleaning** Co
512△Guidette E P **gasoline**
517△Milhender Distributors Inc household appliances
524 BATAVIA ST begins
526△Harvey G M Co printers
528 Sapelli Construction Co Inc yard
530△Sapelli Construction Co Inc
532 Vacant
556△Cote O R Company **gasoline station equipment**
572△Production Tool & Die Co Inc
576△Standard Foil Products Corp
580△Tip Top Cleaners
597△Sun Oil Company Station 586 gasoline
615△Belcher Leonard E Inc gasoline
625△Paul's Service Station gasoline
625½ TAPLEY ST begins
651 B&A RR crosses (underneath)
652△Streeter's Variety Shop
652½ NOTTINGHAM ST begins
659 PAGE BLVD begins
660 Lapointe Francis C Jr
△Lapointe Francis H ◎
Nimblett William J
662½ Mack Russell H
△Bulger Francis E ◎
664△Dry Bridge Cafe
668△Bert's Beauty Salon
668½△Marra Alfonso F ◎
△Maloni Louis
670△Marra A F **delica**
674△Cabrini Eugene L ◎
678△Visneau William F
Martin Ernest R ◎
684△Dowling William S ◎
685△Rivers L A Jr gasoline
690△Giguere Arthur M ◎
694 PORTER ST begins
702△Mallalieu Frederick G
722△Agard George E ◎
722½ RAMAH ST begins
725△Manegre H J trucking ◎
736 Vacant
741△Cuff Daniel F ◎
746△Gonyea Edward A ◎
747△Gracey M Mrs ◎
751△Coulombe Joseph E ◎
753△Sarandis Simon G ◎
755△Sarandis S W
765 STUYVESANT ST begins
771△Larabee William E
777△Lovelace Yvonne C Mrs ◎
782△Bartlett Floyd A ◎
783△Leonard J W ◎
791 CUFF AV crosses
801△Ennis William C ◎
802△Walker Edwin M ◎
807△Anderson W C ◎
811△Agnos William A ◎
814 MELVILLE ST begins
819△Skawski Joseph ◎
830△Church George S ◎
832 Farley William C

St James Av—continued
836 Vacant
837△Spano Robert D ◎
838△Atanian O H ◎
841 CORONA ST crosses
847△DeCaro Joseph F ◎
850△Hodge Edwin S ◎
860△Doyle T A builder ◎
864△Field Bert B ◎
879 ST JAMES CIR ends
881△Blair William E ◎
889△Wall Victor N ◎
890△Seguin O J plumbers ◎
△St James Avenue Convalescent & Nursery Home
△Seguin B G Mrs nurse
893△O'Connor Stephen J ◎
897 SAN MIGUEL ST crosses
903△Ide Harry L Jr ◎
915△Dvorchak Edward ◎
916△Worthington A F Mrs ◎
922△Sandstrom Grinding Wheel Co
△Sandstrom E C Mrs ◎
925 MERIDA ST crosses
931△Carbonneau W E ◎
932△Michaud Gerald P ◎
935△Pappas George ◎
942 Vacant
945△Audette Ephraim O ◎
951 OKLAHOMA ST crosses
960△Christensen Philip A
△Christensen Warren C
961 St Luke's Episcopal Church
977△Spfd Casket Co
983 ST JAMES BLVD crosses
991 DETROIT ST begins
1003△Lapides Cleaners & Dyers
1019△Alexandrini E E baker
1027 CAREW ST crosses
1037△Hill Service Center gasoline
1048△Villard Albert A
1061△Zografos C C carp ◎
1071△Davis Horace O ◎
1077△Wanner Henry ◎
1082△Fournier Adrien ◎
1087 HOBART ST begins
1093△Wojcik Valentine J ◎
1102△Joyce Loretta V Mrs ◎
1103△Trudeau M S Mrs nurse ◎
1107 CALDWELL ST begins
1113△Ziembienski S F ◎
1119△Fredette Alphonse A ◎
1123△Fredette R A typewriter repr ◎
1128△Nolan Kenneth F ◎
1132△Comstock Leon A ◎
1135 AMES ST begins
1139△McCartney James H ◎
1140△Misulis Adam A ◎
1144△Jackman F R ◎
1143△Steele Harry D ◎
1149△Petsas Chris J ◎
1150 Pisarczyk S J ◎
1153△Brown I Mrs beauty shop ◎
1154△Delevo John J ◎
1159 FERNWOLD ST begins
1160△Ciccone P J MD ◎
1170 FELICIA ST begins
1174△Langheld G E ◎
1179△Bonneau Homer S ◎
1180△Simpson Annie D Mrs ◎
1183 FRENCH ST begins
1189△LaLonde A D ◎
1190 MONTCLAIR ST begins
1196△D'Onofrio T A ◎
△Tommy's Market
1199 Goudreau Napoleon G ◎
1200△Hunt George A ◎
1205△Ryan Joseph F ◎
1206△Vernadakis C E ◎
1208△Vernadakis Emanuel
1209 CANTON ST begins
1212△Springfield Airport
△Slattery Leo
1219△Rigazio Angela C Mrs ◎
1225 Taddey Edmund A ◎
1235 TYRONE ST begins
1245△Rivers Roland E ◎
1259 BARTON ST begins
1285 O'CONNELL ST begins
1299△Walsh James J ◎
1309△Lamoureaux G O

ST JAMES BLVD fr 1285 Carew NE to 476 Page blvd (Right odd) Zone 4
21 CORONA ST begins
23 Vacant
27 Mike's Barber Shop
29△Calabrese's Spa conf
40△Family Circle Ice Cream
41△Christensen O N tool mfrs
50△O'Heir J B gasoline
61△East Spfd Pharmacy
62△Serv-U-Hardware
65△Popular Food Market Inc
81 ST JAMES AV crosses
89△Muller Albin B ◎
90△VanDyke L E trucking ◎
92△McCoy Carrie E Mrs
95△Edminson Frank ◎
— Vacant
101 FORDHAM ST crosses
109△Dufresne Prosper B ◎
117△Zaleski Raymond ◎
123△Connors N E Mrs ◎
127 MARQUETTE ST begins
133 Vacant
139 Flink C E ◎
151△Walsh Albert J ◎
155 HOLY CROSS ST begins
163△Ahearn Edward F ◎
△Ahearn J M Mrs nurse
169 Vacant
175△Maiuri Anthony J ◎
182 GEORGETOWN ST begins
189△DeZalia Francis W ◎
195△Nye Stanley E ◎
203△Denis Anna T Mrs ◎
207 EL PASO ST crosses
213 Maharne John B ◎
218△Hampden Cornice Works Inc
219△Woodes Marie Y Mrs ◎
223 Szmyt Edward J
225△Mankowsky A Mrs ◎
227△Mould William F
227½△Caliento Antonio
229△Shepard Richard L
231△Sherman Hasbrouck ◎
234△Bejeune Milton G ◎
235 REDLANDS ST crosses
239△Benoit Clarence ◎
241 Sousa Robert E
244△Belovitz John ◎
245 Vacant
246 Belovitz Susan Mrs ◎
248△Buendo Frank P
249△Calebrais Alphonse J ◎
250△DiSanti Samuel S ◎
251△Bellrose Albert C ◎
262△Leo's Jenney Station

ST JAMES CIR fr 110 Page blvd N to 879 St James av (Right odd) Zone 4
4△Bradley Eugene J ◎
6△Cruse Thomas G
20△LeFebvre Henry P ◎
22 Lust Raymond A ◎
26△Mastroianni Joseph A ◎
28△Morisi Raeffaele
32△Barron Jeremiah S ◎
42 STUYVESANT ST ends
43△Lech Joseph K ◎
47△O'Connor Raymond J ◎
48△Florence E R ◎
54△Germaine E E Mrs ◎
60△Baker Thomas R ◎
64△Merriam Ralph S ◎
70 CUFF AV ends
86△Rogers Evelyn L Mrs ◎
90△Serra P S landscape gardener ◎
91△Hassin Carl B ◎
100△Parrow Ernest H ◎
105△Oberg Nils H ●
106△Kelly William J ◎
109 Fusaro Edward H ◎
△Moon Oscar D
125 CORONA ST crosses
131△Prior Orville G ◎
139△Burrill Leonard V ◎
143△Bennett Adrian J ◎
159 CAMPECHI ST begins

ST JOSEPH AV fr 844½ State NW to dead end Zone 9

ST LAWRENCE AV fr SE of Huron NW to 121 Francis (Right odd) Zone 4
5△Tabb Christopher L ◎
6△Lodi Mario ◎
10△Sawicki Julia Mrs ◎
41 HURON ST ends
42△Keating Thomas J ◎
50△Piquette R F ◎
51△Mizejewski R C ◎
60△O'Connor P G ◎
66△Bradley John J ◎
67 ONTARIO ST ends
76△Kempthorne A J Mrs ●
83△Rauh Robert J ◎
87△Ashe Thomas J ◎
88△Flannery J F ◎
94△Winter Alfred ◎
93 FRANCIS ST ends
98△Hodge Howard B ●

SALEM fr 47½ Pearl SE and NE to 108 Spring (Right odd) Zone 5
1 Vacant
2-6 Salem The apts
2 Gormick Florence A
McCarthy Michael F
△Whalen Mary E Mrs
Claire Thomas A
Vacant
3 Royal The apts
△(B)Estee Frank A
(1)Gilboy Joseph E
(2)Hamilton Grace Mrs
(3)Fitzgerald Helen B
△(4)McCaffrey Clara E
△(5)Badger L I Mrs
(6)Abbey Wilfred F
△(7)Pomerantz Lawrence L
△(7)Youth Craft Photographers
△(8)McDermott Walter F
△(9)Ball Anna Mrs
△(10)Mack Lillian I
△(11)Blake Helen M
△(12)Baker Alwin
△(13)Blair Claude A Mrs
(14)Gurkoski F M Mrs
(15)Pertusio Rene H
(16)Market Alfred J
(17)Davison Joseph
△(18)Hodgins Ethel
△(19)Bussolari Giovanni
△(20)Courtemanche G A Mrs
△(21)Egan Mary T
△(22)Sporn Herman H
△(23)Field Grace Mrs
△(24)Mulrooney Thomas A
4 Salem The apts
△Rieman Pearl Mrs
Stilson Charles E
△Connell Alice E
Gevers Charles H
△Greenwood Joseph A
△Lusignan J Mrs
Spaight Harry A
△Cloud Roland M
Knapp Sandra A
△Gagne Robert P
Downes Beatrice L
St Peter Lorraine A
6 Salem The apts
Buzzell Frederick C
△Dunn Gertrude E
△Flower K M Mrs
McKelliget Mary E
McLaughlin Lawrence A
Moschin Silvio
△Erickson G contr
Nelson Carl A
9 MATTOON ST ends
13 ELLIOT ST ends
15-21 Springfield The apts
15△(1)Waterman Harold A
△(2)Sherry Lillian K
△(3)Ransom Oscar E
△(4)Courtney M A nurse
△(5)Patrick D B Mrs
△(6)Gingras V P Mrs
(7)Mache E C Mrs
△(8)Blake Flora E
17 Springfield The apts
(1)Londergan C Mrs
△(2)Cummings Cecil J
△(3)Lynch Mary M Mrs
(4)Mongeon Wilfred J
(5)Shoven Harriet A Mrs
△(6)Barson David
(7)Vacant
(8)Barber Oliver
(9)Hampson Helen G
△(10)Powers Betty T
△(11)Meacham P B Mrs
△(12)Stevenson C L Mrs
18 Grace Baptist Church
19 Springfield The apts
△Hall F J consultant
Gray Jesse T
△(1)Thompson E M Mrs
△(3)Grossman B Mrs drsmkr
△(4)Hall Frank J
△(5)Fitzgerald Nora
△(6)Horn George H
△(7)Reeves Clarissa A
△(8)Mooney Matthew
△(9)Pace Gladys A Mrs
(10)Lowe Albert L
(11)Haugh E M Mrs
△(12)Boerner Elizabeth C
20△Grace Baptist Church Parish House
△Taylor Ralph L
21 Springfield The apts
(1)Fitzgerald M J
△(2)O'Neil C G Mrs
△(3)Gallivher Frank J
(4)Lynch Catherine J
△(5)Lynes Clifford J
△(6)Paul George J
(7)Vacant
(8)Costanzi Enrico
24△Cuoco Henry
△Cuoco D L Mrs furn rms
27△Fagan R D furn rms ◎
31△Frenier William J
△Badger Leroy E
△McConville A nurse
33 Tadousac The apts
△Sekoski Benjamin P
Halstead George B
△Miller Emerson B
△Dufault Louis J
△Turcotte Lambert J ◎
△Pepin J O Mrs
Perkins Florence I Mrs
Filiere Anna M Mrs
34 Lawrence The apts
△Brennan Nora H Mrs
△Harrison John R
△Brown Neal A
△Watts Mildred E
△Caney James
△Fitzgerald M E
Rogers Russell L
Russo John J

SAMUEL fr SE of 63 Silas N to 49 Fisher (Right odd) Zone 9
56△Bocge M B Mrs
65 SILAS ST crosses
76△Spada Andrew F ◎
99△Conway Charles W ◎
101 Conway Esther M Mrs ◎
105 Vacant
109 Vacant
139△Wedin Roy E ◎

SANDERSON fr 400 Plainfield W to Riverside rd (Right even) Zone 7
11 Knowles Anna M Mrs
13△Miller Huey ◎
20 Myers Edward J ◎
24 Wilson Donald E
26△Hunter George D ◎
30 Gagne Pierre C
54 Vacant
57△Orszulak Nellie Mrs ◎
61 VLASAK ST begins
86 MALONEY AV begins
— FULLER CT begins
— SHAINE CIR begins
— BOUNDARY PL begins

SANFORD fr 1259 Main NE to 53 Dwight (Right odd) Zone 3
13 MARKET ST crosses
15△Waverly Cafe Inc rest
16△Cafe "16" Inc rest
17△Union Market Inc
19△Central Labor Union Assn
21△Springfield Building & Construction Trades Council
25 Black R R auto parking
28△Uschman E J auto parking
29-33 King's Blk
31△Dwight Sales Corporation windows

SAN MIGUEL fr 67 Corona E to 22 El Paso pl (Right odd) Zone 4
7△Wilson William Jr
11△Haglund Birger W ◎
20△Baceski James P ◎
21△Maynard Gordon L ◎
30△Grille Rinaldo ◎
31△Poisson Alphonse ◎
36△Duval George E ◎
47 ST JAMES AV crosses
58△Alissi Geno J ◎
62△Koskuba Richard J ◎
67△Callahan Walter P ◎
68△Fisher Guy W ◎
71△Walkley Ann M Mrs
72△Fletcher Joseph L ◎
77△Giminiani Sylvester J ◎
78△Labine E Lawrence ◎
81△Rogers Donald E ◎
82△Angers Homer R ◎
91△Lawless Joseph P ◎
92△Methe John H ◎
97△Bozek Max F ◎
98△Czerniawski George G ◎
101△Kida Frank J ◎
102△McCabe Frederick O ◎
108△Adams Frederick B ◎
111△Waitt Alfred F ◎
114△Crohan Thomas F ◎
117△Warren Francis E ◎
120△Helberg Paul ◎
128△Sitnik Stanley P ◎
137△McBride John D ◎
142△Barnard Richard H
144△Stefano John E ◎

SANTA BARBARA fr 163 Lang SE bey Page blvd (Right even) Zone 4
11△Vautrain Raymond H
12△Hill Charles J ◎
13△Vautrain Armand R ◎
15△Strauss Raymond P
17△Marquardt Philip ◎
18△Salame James G ◎
21△Cleary Francis T
23△Cannon Charles F ◎
25△Pease Henry H
27△Harte William F ◎
30△Astorino Fred E ◎
Vacant
31△Brennan Harold P ◎
32△Randall Thelma C Mrs
33△Brennan A L Mrs
34△Disco Nora T Mrs ◎
35△Smith Donald W
37△MacDonald John A
41△Kerr Robert E
42 Vacant
43△Milner Robert S ◎
44△Serwatka S O ◎
48△Wright Albert J ◎
65 PAGE BLVD crosses
73△Weber Herman A ◎
79△Marinake John G ◎
82△Simpson Herbert ◎
83△Kennedy Albert C ◎
84△Mayberry William R
89△Hildreth Lloyd R ◎
92△McCarthy Francis E ◎
93△Beck Nicholas ◎
94△Striegel William
95△Cofsky Edward T
98△Dawe Charles Jr ◎
102△Lake Mary E Mrs ◎
103△Kloske M H Mrs ◎
104△Cignoni Louis P
108△Kopeski Henry G ◎
112 Vacant
114 Dumas Albert ◎
115△Gosselin Albert ◎
118△Roy H A Mrs ◎
119 Cardaropoli Joseph N
△Langone Jerry J
△Thompson James A
122△Turnbull F P ◎
128△Messier Walter H ◎
132△Payne Robert H ◎
135△Murphy John F ◎
136△Scott Russell E ◎
138 Dobrikas Stanley D
139△Thibault Paul E ◎
142 Hamborg Robert E ◎
148△Magnan Joseph C E ◎
153△McCarthy Joseph H ◎
179△Sarrette Arthur ◎
186△Ryan Thomas J ◎
189△Simpson James D
△Kane George T
192△Ryan Thomas F
198△Demassine A F acct

SANTA MARIA fr 2429 Roosevelt av N to 49 Stanley Zone 4
15△Ives Orrin ◎
18△Greaves William ◎
21△McMahon Joseph ◎
21a△McMahon John A
22△O'Keefe Leo P ◎
27 Carney John F ◎
33△Bertelli Armand M ◎
39△Laravee William E ◎
40△Piekos Frank E ◎
69 Vacant
70 STANLEY ST ends

SARATOGA fr 691 Main E to 28 Richelieu (Right odd) Zone 5
15 (3)Baker Edward C
△(4)Ryan Jeremiah F
△(5)Gentile Edward C
(6)Blaine George F
△(9)Gosselin Rose M
△(10)Gagnon Anna
△(11)Lombardo R J
(12)Horsworthy W A
16△Harlinski Wilhelm
△Hart Alice G
△LaPalme Harvey L
Walker A B Mrs
Clark Harold J
△Johnson Marie E
Davis Louise
Ruemer Joseph
20△Jacobson R F Mrs
△Bencivenni Assunta Mrs
△King Evangeline M
△Corcoran M R Mrs
Ally Anna M Mrs
△Houston Joseph H
△Freeman Andrew J
Seyssel Francis J
23 NIAGARA ST begins
24△Bousquet F D Mrs
△Plante Jean B
△Luell Z M Mrs
△Houston William L
28△Accorsi Robert
△Amato Ralph L
△Leonard Augusta Mrs
△Schwartz Lewis J
△LaRoche Oscar I
Gibson Thomas A
△Carey Bernard R

Saratoga—continued
△Picard Ernest J
81△Amabile James
△Choquette I H
△Bordeaux Armand J
△Stack A S Mrs
Vacant
△Verrette Doris M
△Feucht Albert
Rice Robert J
Wallace David N
82 Broeker V A Mrs
Gingras Joseph R
△Douville A M Mrs
△Kowalczyk Stanley
△Yando Harold A
△Gillette Lawrence
Lambert Ruth Mrs
Norris Arthur J
36△Cross Richard A
△Goulet E Mrs
△Hogan Vincent
△Arduini Raymond A
△Johnson Kenneth R Jr
Smith Haldane
Stack John W
△Vincent Fred M
37△Freeman E I Mrs
△Polunsky David
△Kearns E H Mrs
△Connell Katherine E Mrs
△Vicque Ruth N
△Dube A M Mrs
Hunt John R
Vacant
43 DWIGHT ST EXT crosses
45△Hollywood Shoppe Inc clothing
50△AA1 Realty Corp
△Kane E H lwyr
51△Ferraro Mary E Mrs
△Naglieri William
△Morrison Donald L
△McNulty Raymond E
△Sullivan D E Mrs
△Bradway Jean E
Trela Mitchell J
54△Bourgeois Damien
Schwetzow Nicolae
△Belliveau Joseph M
△Talbot Joseph O
Lemanski William J
Owens Thomas H
Bordeau Armand
Vacant
55△Govoni Caesar P
Howard Edward L
Libersont William
△Carney Catherine Mrs
△Wheeler Lloyd A
△Olbon Theodore P
Przybyla Richard
60 Comtois Lawrence S
△Long Sarah ◎
△Parmelee Myrtle L Mrs
△Browne Martin
△Sullivan Thomas V
Vacant
61△Lodi Anello V
△Kates Samuel
△Dutton R A Mrs
△Folkins Wallace O
△Laughran Nelson R
△Lenois Earl B
△Mazza Joseph F
△Upson Beatrice M Mrs
64 Moreau Ada N Mrs
Clouse Charles R
△Lessard Rudolph J
△Robertson Janet Mrs
△Supryna Benjamin
△Gagner Yvonne Mrs
67 BAYONNE ST begins
70△(1)Bolton Charles H
△(2)Duncan Arthur J
△(3)Johnson Lawrence H
△(4)Tighe Joseph F
△(5)Beach Joseph
△(6)Ricard Raoul A
71△Hollywood Market grocers
74 Hubert Joseph A
△Vincelette Felix A
△Downey Franklin J
△Voss William W
Willard Raymond B
75△Stone E S Mrs
△Altomare Salvatore P
△Arnold Maxime J
Attardi Alphonse
△Lemme Joseph P
△Scott George E
△Hennessy Henry
Cote Raymond W
78△Beach Walrath J
Rodier George A
△Mortowski Thaddeus
△Suhm Gustav H
Suhm Gustave F
Dabrowiecki Nicelor
81 Fournier Joseph M
△LaFleur Josephine Mrs
△Deslaurier Leah Mrs
△Finn Jeremiah M
Choiniere Armand W
△Mason John A
82△(1)Kresser G O Mrs
△(2)Cipriani Ernest J
△(3)Piquette G E Mrs
(4)Guerriero Susie Mrs
84△(1)Wolfe Annie T Mrs
△(2)Upton George H
(3)Dearborn George A
(4)Savage Ethel E Mrs
△(5)Rivette Mary G
△(6)Lupia Ann Mrs
(7)Biasallion Helen Mrs
△(8)Fisk Rita M

SARGEANT fr 2240 Main W to 2465 Columbus av (Right even) Zone 4
3△City Cab Co
10 PLAINFIELD ST begins
27△Eggers J Mrs furn rms ◎
30△Spillane John J
Cote Raymond
△Gaudette Alma R Mrs ◎
Butler John R
31△Vincent M Mrs furn rms
36 Hall Duane L
△Westcott Arthur W
37 Rosetta The apts
Beaudreau B L
△Bye Julian J ◎
△Orszulak J P Mrs
△Smith Hayden E
LaCroix J Henry
LaPointe Ernest
Paro Edward
40△Healy I C Mrs furn rms◎
43△Brouillard Victor C ◎
△Brouillard E B Mrs nurse
46△Kastrinakis Anastasios ◎
Cooley Harry
Gouin Oliva
Holland Basil H
51△Brouillard E B Mrs furn rms
54 Patsouris George
Rousakis Nicholas
57 Richman M furn rms
58-60△McRay C furn rms ◎
60△McRay Chester ◎
61△Brown Frank J ◎
△Norton Amos E
64 Bilodeau Louis G
Ravin Jessie H Mrs
Spear Ernest
Macri Michael
Walker George W ◎
68△Hines Clyde M Mrs
Smith Isiah Jr ◎
Peters Isabel Mrs
69 Ducharme Mabel Mrs
△Roux Simonne Mrs ◎
Tichy Harry W
74 Scott Warren C
△Williams Eugene
△Taylor James
75△Chevalier Hormidas ◎
Wallace John F
Powling Herbert
79 Thomas E M Mrs furn rms
80 Sargeant The apts
Murphy John P
Tyrell Cornelius S
Kyllonen Waino
Shea James R
Allen Roger B
Wells Edward
Pine Claude
Vacant

SARGON fr 762 Page blvd N to 2418 Roosevelt av Zone 4
12 Vacant
18△Haas Karl F
Sullivan Paul J ◎
19△Pasquini Guido ◎
22△Fay B D Mrs ◎
25 Hanley Edward F ◎
26△Cartmill William F ◎
31△Caruso Frank S ◎
32△Adams Mary T Mrs ◎
35△Diamond Evelyn M Mrs ◎
36△Shea J J trucking ◎
43 Pratte C A builder ◎
Vacant

SAVOY AV fr 91 Nottingham N to 1129 Carew (Right odd) (Incorrectly numbered) Zone 4
11△Griffin Frank ◎
14△Perreault Eugene ◎
20 Sullivan Eugene P ◎
23△LaMountain Joseph F ◎
24 SAVOY CT begins
27△LaMountain F J
29△LaMountain Frank O ◎
30△Curtin John Jr ◎
33△Klimkowicz Stanley
34△Torrone Mildred Mrs ◎
△McCarthy Raymond J
36 CABOT CT begins
41△Daborowski I J ◎
47 Duperre John B ◎
△Romano Joseph L ◎
51△Hupfer Ralph W ◎
55△Contro John J
57△Contros John Jr
58△Parent David J ◎
61 Harvey William H ◎
62 WALES CT begins
65△LaFleur Gerald A
68△Themistos Harry ◎
76△Cortelli C A ◎
81△Grundstrom M G ◎
82 WARD CT begins
85△Bacon Arthur L ◎
90△Cawley Raymond F ◎
96△Hains Nelson P ◎
99△Dauplaise E J ◎
103△Lovell Arthur F ◎
108 COYNE ST begins
111△Eggleston Raymond R ◎
120 Strout Donald K ◎
123△Kreiger Lulu E Mrs
△Clelland Alexander ◎
126△Liebel Francis M ◎
131△Kreiger Max J Jr ◎
137 MELVILLE ST ends
142△Cerasa Serafino P ◎
152△Cerasa Joseph L ◎
153△Grundstrom Elmer M ◎
157△Chadwick Clifford J ◎
160△Drago Charles D ◎
163 VICTORIA ST ends
167△Pierce Sidney A
169△Boduch John J ◎
169r Packard John U
170△Shea Stephen M ◎
176△Michaelian Dickran ◎
183△Caputo Edward P ◎
184△Zajdel J J ◎
187 Vandal S J ◎
193△Blanchard Elmer E ◎
196△Zeo Albert L ◎
202△Figoni Marco ◎
203△Shannon Robert J ◎
204 Raina Angelo E
207△Kuenzel C C Mrs ◎
212 Plummarythes E Mrs ◎
213△Stackhouse H A Mrs ◎
216 Chaclas Angelo ◎
217△Parent Maurice L ◎
220△Spear Harrison G ◎
224△Parent C M Mrs ◎
227△Sperry Charles H ◎
233△Dupuis Adelard J ◎
240△Whyte John T ◎
Whyte John T Jr
243△Chigos John D ◎
247 Price Frederick A

SAVOY PL fr 23 Savoy av W to dead end (Right odd) Zone 4
21△Williams Robert F ◎

SCHLEY fr 35 Dewey S to 20 Begley (Right even) Zone 9
3 Parent Leopold J ◎
7△Quinlan Edward J ◎
13△Margeson Arthur H ◎
14△Ravegum E G Mrs ◎
17△Holben Walter K ◎
23△Chiodi Antoinette Mrs ◎
24△Finch Lionel J ◎
27 Collins Warren D ◎
28△Malone Richard F ◎
34△Maier Julius ◎
37△Leishman Robert D ◎
38△Slater Frederick T ◎
43△Elsner Arno O ◎
44△Charest Leo J ◎
47△Hastings Scott F ◎
48△LaDuke George J ◎
54△Bopp Nora L Mrs ◎

SCHOOL fr 291 State S to 64 Mulberry (Right even) Zone 5
14△Sullivan W D ◎
△Doorbell Carl Shop The
△William's Service elec
△Zamrowski J S Mrs furn rms
20△Mansfield C M Mrs furn rms ◎
21△Sheehan Caroline R
△Mulally Alice R
26 TEMPLE ST ends
33△Rice A G MD ◎
38△Scott R W MD
△Hoyt W F MD
△Tate J C MD
△Carson P C MD
△Pokorny N A MD
41 (1)Duquette Royal F
△(2)James M C
△(3)O'Connell H A
△(4)Ruddy Mary U
△(5)McEwan Sybil Mrs
△(6)Blackburn Mildred
△(7)Buchanan Elizabeth
△(8)Lyons Miriam K
43△(1)Driscoll Irene M
△(2)Bachand J N
△(3)MacGregor J M
△(4)Driscoll G E nurse
△(5)Terbush Beatrice V
△(6)Mixer Mabel R Mrs
△(7)Wright Evelyn M
△(8)Lee Margaret T
△(9)Root William H
△(10)Burke Anna L
△(11)Omasta Katharyn
△(12)Thompson V G
45△(1)Rooney Elizabeth K
△(2)Sauers Charlotte E
△(3)Wisenburn Lillian A
(4)Sheehan Anna M
(5)Wilkie Catherine A Mrs
△(6)Loudon K M Mrs
(7)Callahan William L
△(8)Witkop Amelia M
46△Brennan M I Mrs furn rms ◎
47△(1)Fontaine A J
△(2)Bussier Paul A
(3)Gardella Charles J
(4)Feldman Albert
△(5)Eaton J Paul
△(6)Stevens Minnie A
△(7)Brodowski R C
△(8)MacCoy Edith M
49△(1)Sanderson R E Mrs
△(3)Schuler Lillian M
△(4)Coleman Doris E
△(5)Sullivan R J
△(6)Smith Charles W
(7)Vacant
(8)Dyer George Jr
53 HIGH ST crosses
—△School Street School
60△Soroka M G furn rms
△Stepanow L G Mrs tchr music
62△Thomas R furn rms
66 Hannifin James T ◎
71-81 Gladmore The apts
71△(1)Bridgman James G
△(2)Bousquet A Mrs
△(3)Sackett Jacob R
△(4)Coughlin Adeline M
△(5)Graves Walter
△(6)Haskins Helen W
△(7)Feinen John R
△(8)Scott M A Mrs
73 Gladmore The apts
△(1)Daly Grace W
△(2)Peverley K M Mrs
△(3)Gagnier Edgar
73△(4)Bechard Flossie M Mrs
△(5)Jennings Elizabeth F
△(6)Ford John J
△(6)Ford O Mrs nurse
△(7)Killelea Louise C
△(8)Kane Robert R
75 Gladmore The apts
(1)Wolcott Ernest L
△(2)Wells Harriet F Mrs
△(3)Richardson L J Mrs
△(4)Swanson A E
△(5)Hubbard Marian M Mrs
△(6)Marsan Lida B
△(7)Cooper L B Mrs
△(8)Baldyga Joseph L
77 Gladmore The apts
△(1)Flynn Edward F
△(2)Taft Edson S
△(3)Bolton Philip S
(4)Jameson Dorothea
△(5)Roberts Sue B Mrs
△(6)Page Ruth E
△(7)McGrath Mary F
(8)Vacant
81 Gladmore The apts
(1)Dickey Mabel O
△(2)Nurczyk Janet M
△(3)Allen Bessie R
△(4)Kemater M C Mrs
△(5)Bryant F H Mrs
△(6)Royce Bessie M
△(7)Melvin Thelma G
85 UNION ST crosses
86-92 Ritz Carlton The apts
86△(1)Goldsam David
△(2)Hamilton L T Mrs
△(3)Orr Margaret M Mrs
△(4)Meers M G Mrs
△(5)Marshall Peter W
△(6)O'Connor Alma A Mrs
△(7)Leslie Bernice G Mrs
△(8)Warren H R Mrs nurse
92 Ritz Carlton The apts
△(1)LaLiberte A A Mrs ◎
△(2)Lovett George P
△(3)O'Brien Bertha M
(4)Haff J M Mrs
△(5)Austin Evelyn Mrs
△(6)Cronin Helen B
(7)Blanchard Lawrence M
△(8)Behan A A Mrs
99△Verba M A Mrs furn rms◎
△Dalton F A nurse
△Cheerful Hearth Guest Home
105△Davis Mollie L Mrs
△White Donald G Jr
△Davis Edward J
△Vail Eugene L
△Massenburg Walter B
△Powers Jessie A Mrs
107△O'Hearn Kathryn
△Salustri Victor
△Gordon Anna R
△Whitall Georgiana E Mrs
△Tyrrell Anna F
108△Rice R C ◎
109△Klein H Samuel
△Bettigole Ephraim G
Vacant
△Lockhart William L
△Leff Max
111△Rabinovitz Bernard
△Guest Richard C
△Robinson Homans
△Blood Troy J
△Staffanson Robert L
△VanDerWolk Walter W
114△Quintin Leo ◎
122△Phillips G L Mrs ◎
127△Penno B C Mrs furn rms◎
130△Clapp Harrison B ◎

SCHUYLER fr 49 Lakeside E to 850 Alden (Right odd) Zone 9
10△Beatty William J ◎
14△Griffin Rubber Co
△Griffin Walter L ◎
15△Gustafson Carl O ◎
19△Shinofsky Frank F ◎
20△Larson Robert E ◎
24 Jensen Christian ◎

SCOTT fr 296 White SW to june Pomona and Alderman (Right even) Zone 8
2△Desjardins E F ◎
4△Best Henry B
8△Vail Walter C ◎
10 Bartlett R V ◎
14△Allan Margaret Mrs
△Roy Anna R Mrs
Vacant
20△Peskin Robert J
△Merritt C L ◎
22△Robbins Robert E
24△Settle David R
30 Landers D I Mrs
△Ashley I V Mrs ◎
34△Pelletier Aurele A
△Terfera Raymond A
△Gastaldi M V Mrs ◎
40△Giard Leo R
△Santanello R J ◎
△Goodless Bernard
43△Kerley Ralph C Jr
Vacant
44△Eagan Albert J ◎
△Eagan James H
48△Joyce Glenn F
△Sperry George W ◎
53△Finch Frank M ◎
△Rose Courtland W
54△O'Connor Julia A Mrs
△Kenney Martin A
△Pelletier M A Mrs ◎
59△(1)Shadbegean S G
△(2)Morgan G R
60△Wurtz A Frederick
△Buddington M C Mrs ◎
△Buddington Kirk Q
61△Bouchard Robert A
△(4)Phelps L R Mrs
64△Hayes Daniel W ◎
66△Rogers Harold L

SEARLE PL fr 385 Walnut E (Right odd) Zone 5
2△Serafini Louis
4△Ashland George H
△Serafine John C
6△Brown Russell J
7△DelNegro Ciro ◎
8 Richardson Earl T
Wright Mary F Mrs
9△Chartier Clarence H
△Tyrkas George N

SECOND fr Paramount NW to dead end Zone 4
— TREMONT ST crosses
51 PAGE BLVD crosses
63△Coleman George J ◎
80△Skowron Walter T ◎
86 GLEN ALBYN ST begins
94△Hudyka Edward L ◎

Second—continued
108△Gardner Charles S Jr ◎
109△Liszka Stanley W ◎
112 Vacant
126△Lapierre Francis A ◎
130 RIOVISTA ST begins
180△Janker Joseph ◎

SEDGELIA fr 1094 Liberty NW to 31 Thornfell (Right even) Zone 4
44△Briggs Earl R ◎
59△Fisher Henry E

SEDGEWICK fr 235 Hartwick E to 136 Cooper Zone 8
5△Figarsky George ◎
6 Johnston Samuel E
15 Altman Bernard S ◎
16 Hamburg Gerald ◎
25 Haskell Frank C ◎
26 Monahan Philip S ◎
33 Becker David S ◎
34△French Henry C
42 Bencks Robert F ◎
43 Cohen David M ◎

SEMINOLE fr 211 Corcoran blvd E to 341 do Zone 8
14△Stabile H E ◎
23 Vacant
24 Bailey G R ◎

SENATOR fr 2101 Wilbraham rd N bey Vincent to dead end (Right odd) Zone 9
25△Keyes Clifton E ◎
26△Powers L M Mrs ◎
51△Foti Frank ◎
76△Richey Eugene J ◎
99△Beaupre Francis H ◎
— Vacant
198△Poitier George L ◎
203 VINCENT ST crosses
218 Vacant

SENECA (Indian Orchard) fr 1137 Berkshire av SE bey 57 Smallwood to Oneida (Right even)
4△Shamiklis Charles ◎
18 Ossolinski Edward
19 Buss Stanley B ◎
20△Mikaelian Edward ◎
27△Gralenski John J ◎
30△Atherton Frank H ◎
37△Gawlik John S
38△Hill David P ◎
39△Gawlik Katarzyna Mrs ◎
44△Zoladz Stanislaw B ◎
50△Bednarzyk Stanley ◎
Gawlik S barber
53△Laczek Frank
57 SMALLWOOD ST ends
58△Murphy Joseph J ◎
66△Robbins Harry E ◎
72△Evans George T ◎
80△Pawlowski S E

SEVENTH fr 2174 Main W to 2395½ Columbus av (Right even) Zone 4
14△Balboni Z L Mrs furn rms
△Balboni Leo L
△Kirby Alkard M
White Lawrence
△Healy Ethel E
Dodson Chesterfield
LaRose George C
Miller Lionel S
Smith George W
15△Liberty Laundry Co Inc
21 Angelini Peter L
Domingo Rivera
Labutis Mary Mrs
△Koutsiabaasis J G
26△Juskeles George ◎
29△Dickersen Charles F
△Hirt John M
32△Marceau B M Mrs furn rms
△Marceau Joseph L ◎
35△Margaritis G K furn rms ◎
38△Edwards Fred D ◎
△Edwards S D Mrs furn rms
39△Jakuboski Michael ◎
△Jakuboski T Mrs furn rms
42△Coles William C ◎
△Addison Julius
43 Frye Theodore
Garnett Mont R
White Ida Mrs
44 King Ruth E Mrs ◎
46△Moorehead Kenneth L
Vacant
47△Banks S furn rms
△Hodges Lucille
52△LeMay G M Mrs furn rms
△LeMay Edward C
53 Chevalier R R
Hebert John L
△Nuzzolilli Ernest M
55 Bolduc George E
△Yasak Joseph
Vacant
57 DeMar Mary R Mrs
Tassinari Evo J
58△Wooldridge J S auto washing ◎
△Wooldridge B M Mrs furn rms
61△Hurston Arthur C ◎
△Hurston L M Mrs ◎
62△Sumpter Kathryn Mrs
Weeks Roslyn E Mrs
64△Douglass Harry L
Rolland J A Mrs
67 Nobles Charles
△Nobles Herman L ◎
70△Pilon Joseph W ◎
Ferrick Thomas J
Waldo Harold F

SEVERN RD fr 1195 Boston rd SE to dead end Zone 9
— Giorgini Adolfo ◎

SEWELL fr 756 Boston rd N to 25 Joseph (Left even) Zone 9
— Spaulding Donald W
22 Vacant

SEYMOUR AV fr 321 Boston rd S bey Plum to dead end and fr 2 Pear S to dead end then rebegins fr 54 Kay S to 55 Gerald Zone 9
13 Moffatt William J ◎
19 Gardiner James S ◎
23△Cullen Frederick J ◎
29△Antonopoulos K D ◎
30△Samsel Zigmont G ◎
33△Regan John J ◎
34△Meunier Hector A ◎
39△Bowen John J ◎
40△Cyra Artuhr J ◎
43△Fieldstad Ragnar N ◎
44△Michael Julius S ◎
49△Trombly Russell D ◎
50 Erickson Carl E
53△LaClair Eugene A ◎
54△Ryan Albert E ◎
59△Litchfield Earle F ◎
60△Libbey Richard E ◎
63△Kellogg John H ◎
64△Murray John B Jr ◎
69△Dunbar James E ◎
70△Beach Richard O ◎
73△St Jean Alfred E ◎
74 Longo B E Mrs
75 PEACH ST begins
80△Perkins Russell D ◎
90△Reilly Mortomier T ◎
94△Guazzerotti Joseph ◎
100△McCorncik John B Jr ◎
104△Griffin William J ◎
110△Kober Edward F ◎
114△Sabol Edward T ◎
111 Thomas M Ballet School
120△Quadrozzi A D ◎
124△Witaszek Walter J ◎
130△Sullivan Joseph P ◎
140△Colwell Robert E ◎
141 PLUM ST crosses
149△Alaxoff Kostanty ◎
165△LaFleur Lawrence ◎
215 PEAR ST begins
219△Krusiewig Max ◎
223△Douthwright D J ◎
229△Rowe Elsworth P ◎
233△Frisino Jerry J ◎
239△Shea John E ◎
243△Monette Otis R ◎
249△Moran Thomas J ◎
253△Meaney William E ◎
259△Driscoll Robert R ◎
284△Albano John F ◎
284½ KAY ST ends
294△Burnham Robert M ◎
295△Bond Luke W ◎
300 McCaskill William S ◎
305△Douillard Lionel G ◎
306 Lemieux Lionel A
310 GERALD ST ends

SHADY BROOK LA fr 1226 Allen S to dead end Zone 8
15△Hernandez William D ◎
16△Stewart Alexander Jr ◎
25△LaBelle Arthur E ◎
26△Howe Cyril E ◎
33△Dupuis Arthur V ◎
36△Laughlin H P ◎
43△Marston George E ◎
44△Thayer Robert J ◎
51△DeVoe John B ◎
54 Fuentes Eliazar G ◎
63△Farrell John C ◎
64 Bello Salvatore A
65 CORNFLOWER ST crosses
77△Dugan Edward J ◎
78 Ivory Alice L Mrs ◎
85△Yeomans Fannie B Mrs ◎
86△Garfield Robert J ◎
95△Sullivan Helene V Mrs
96△Hill Clyde R ◎
103 Vacant
104△D'Amour Donald A ◎
105 PEBBLE MILL RD begins
114△Blum Jack ◎
117△Keels Edward J ◎

SHAINE CIR fr Sanderson W to Riverside rd Zone 7

SHAMROCK fr 334 Oakland W and S to 150 Orange (Right even) Zone 8
9 Mecowonaco Alfred
△Thomas Robert R ◎
15△Opitz Arthur A ◎
23△Hughes John F ◎
30 SHAMROCK CT begins
32△Walters Frank A ◎
49 NOEL ST crosses
65△DiCarlo Antonio ◎
67△Burns F Joseph
68△Mantoni Adelino ◎
△Gilmore William J
69 Vacant
72△Gee Bernard R
74△Long Clara A Mrs ◎
75△Vogel Erhard F ◎
78△Kendrew J J ◎
79△Wirz Harry A ◎
80△Dumphy Thomas L Jr
84△Grassini Nazzareno ◎
89△Klempner Harry ◎

SHAMROCK CT fr 30 Shamrock W (Left even) Zone 8
12△Foti Thomas ◎
20△Coonan T J Jr ◎

SHARON fr 1863 Main E to 282 Chestnut (Right odd) Zone 4
18 Vacant
31 Minit Car Wash of Spfd
36 Vacant
42△Kennedy Stephen J ◎
Vacant
46 Vacant
49△Greenberg I & Co paper mfrs supplies
62 Baymon Isabelle Mrs
64 Macedonia Church of God in Christ
70 Vacant
71△Massasoit Trading Co upholsterers supplies
△Sharon Co furniture mfrs
81 Vacant store
85 Vacant store
96△Bradley Roosevelt P
△Hallums Major Jr
Vacant
98 Newton Jasper W
Smith Joseph
106 Vacant
108△Morgan Auto Parts
118 Vacant
128 Boston Simonizing Co
137△Acme Junk Co
140△Lindell Motor Express
△Springfield-Northampton Express Co
△Gardiner's Motor Express
149 Vacant
157 Vacant store
158 Ward M N real est
159 (B) Salley Joseph
△(1) Jones Reola Mrs
(3) Lumpkin Roosevelt
(4) King John P
(5) Simon William E
△(6) Suprenant E J
(7) Guess William G
(8) Walker J M Mrs
(9) Goodwin Ella M Mrs
△(10) Lee Leazie Mrs
(11) Vacant
(12) Walter L M
(13) Johnson Theodore E
(14) Walls J Lynn
160 Polk Dorothea Mrs
Smith Lonine
Moodie Ethel Mrs
McDowell Ruth Mrs
Vacant
161 Vacant
162 Ward M N barber
170 Chappell Lonnie
Fogg Willie P
Wilson James
Smith Beatrice Mrs
Bynoe John L
Burney Grace
△Jeffrey Will H
Goldman Harold S
Cheeks Anne E Mrs
Jones Lonnie B
Ryans James
Young Arthur
Lowery Eddie L
Vacant store
172 Michaelson L storage
178 Webb Leola Mrs
Kelley Nesby
Lee Uzell M Mrs
Thomas Rosevelt
Hendricks Molean Mrs
180 Hereford James
Guess Laura Mrs
Haynes Walter M
Woolridge Jelline Mrs
185 DWIGHT ST crosses
207△C & C Junk Co
217 Chupris John
Barlow Louis S
Smith Murdes Mrs
Wilkinson Dorothy G Mrs
Daniels M L Mrs
△Johnson Ethel M Mrs
Kane James F
220△Cole Frank J Inc trucking
227△Capitol Motor Transportation Co Inc
238 Serat V C Mrs
Fijal Alexander
Nunn Willinett A Mrs
Elliott Juanita M Mrs
Vacant
248 Augustowski Walter F
△Barrow Edward
△Stovall William K
250△Grant James
Barnes Ella Mrs
△Gresham James
Vacant
250½ Vacant
251 (1) Johnson Buster
(2) Gerasimchuk Gregory
△(3) Poplowski P Mrs
(4) Bagdon Anton
(5) VanZandt Cynthia Mrs
(6) McCray W Frances Mrs
(7) Alford Julius J
(8) Harris William
255 Atkins Lee
△Montana John
(9) Moore Richmond
△(11) Robinson Chester
258r△Springfield Junk Co
286 Vacant
287 Keystone Plumbing Storage

SHATTUCK fr 81 Oak Grove av E to 78 Cortland (Right odd) Zone 9
25 COLLEGE ST crosses
32 LaMore Roy R
34△Allen Thomas ◎
Vacant
40△Sylvester Harry L
42△Hovey Edward F
44△Garrison Ernest L
46△Poirier Roy H
51 MAYNARD ST crosses
65 STATE ST TER ends
66△Desrochers Yvonne M ◎
67△King Paul N
68△Kochie Thomas J
69 Quatrone Vincent J ◎
70△Brennan Thomas A
△DiLiberto Manno
73△Smith Sterling E ◎
76△Nagle Thomas J
△Dietrich Robert S
80△Angell E M Mrs ◎
82△Driscoll Frederick J Jr
87 WILLARD AV crosses
90△Schiavina Antonio ◎
92△Schiavina Gilbert A
94△Cardinale Domenick L
△Gosselin F Mrs
100 Gosselin Ralph F
△Nichols Ralph T ◎
102△Freeman Herbert W ◎
104 Harrington E J
112△Barden Norman L
114△Hutcheons J C ◎
123 CORTLAND ST crosses

SHAW'S LA fr 175 Page blvd E and N to B&A RR Zone 4
— B & A RR crosses
—△Teb Mfg Co Inc plumbing supplies
— Vacant
—△Gates Raymond C ◎
—△National Bronze Co

SHAWMUT fr 3 Washington S to 8 Bremen (Right even) Zone 5
8 Vacant store
10 Vacant
15△Swindlehurst T E ◎
21△Hickey Lillian E Mrs
23△Katz Albert ◎
25△Green Lewis C ◎
27△Reid William J
28△Kean T G Mrs ◎
31△DelliPriscoli Thomas ◎
32△Kaplan Jacob
34△Sisitsky James E ◎
36△Orbach Rose W Mrs
38△Shapiro Sidney
42△Fishbein Phillip M
44△Feinstein A B
46△Leshin Albert B
48△Brod Abraham ◎
51△Kluiko Frank ◎
52△Albro Louis ◎
53△Okun William
54△Allen Joseph G
57△Siano James J ◎
58△Helgevold Pershing ◎
64△Prior John C ◎
65△Fopp Philip
67△Golden Louis J ◎
80 Vacant
82△Thomas Theresa A Mrs ◎
87 FOUNTAIN ST crosses
90△Lancto Doris
91△Buzzelle Lloyd W ◎
101△Fogarty Joseph
102△Pottern Maurice
Vacant
103△Fogarty Edward W ◎
105△Shaponick Max
107△Finerman Jack J
108△Metayer O J painter ◎
109△Frank Harold ◎
111△Mackler Charles J
112△Robbins Harris ◎
116 Vacant
117△Bretta Lorenzo A ◎
118△Gorson Roy
121△Chester William ◎
122△Tesoro John ◎
127△Ghelfi Arthur A ◎
128△Morach F L ◎
131△Anderson Gunnar J ◎
136△Rubin Edward S ◎
137△Perlman Morris ◎
141△Melega Evo M ◎
142△Foley Mary G Mrs ◎
145△Viner Louis ◎
147△Phillips Harold J
148△Candib Jacob ◎
151△Schekman Nathan ◎
156△Reynolds Charles G ◎
157△Eckman I Lawrence ◎
163 FERN ST crosses
177△Davis John D ◎
181 Davis Dexter C ◎
184 Sahli Rudolph F ◎
187 Vacant
191△Fefer Jacob P ◎
194△Rispler Samuel ◎
197 Vacant
198△Fischer George A ◎
202△Munzert William ◎
203△Goodless Hyman ◎
207△Mackler Leslie G ◎
208△Nanoski Muriel E Mrs ◎
213△Bergman Reuben ◎
216 Roberts Theodore
217△Becker Colman L ◎
223 CARROLL ST crosses
228△Foisey Hannah I Mrs ◎
234△Lubarsky Louis ◎
238△Delaney John W ◎
248△Silk William J ◎
253△DiMonaco Vincent ◎
254 Vacant
257△Lang Robert R ◎
258△Jarvis Leo N Jr ◎
264△Lind David A ◎
267△Dalton John M ◎
268△Packard I D Mrs ◎

SHEFFIELD fr 191 Alden S to 202 Hickory (Right even) Zone 9
17△Black Diamond Coal & Oil Co
24 PORTSMOUTH ST ends
29△Hampden Parlor Furniture Co Inc
50 SHILLINGFORD ST ends
76 COLCHESTER ST ends
92△Fratini N Mrs

SHEFFORD fr 210 Springfield NW and NE bey do then SE to 108 Caseland (Right odd) Zone 7
22△Hastings Arthur A ◎
25△Morse Addison C ◎
35△Moakler Mary A Mrs ◎
36△Bird Alfred J ◎
43△Hansen Walter E ◎
50△Cowles Robert B ◎
62△Deane Bertha W Mrs ◎

Shefford—continued
65ΔAyers Louis F ◎
76ΔLanghammer L Mrs ◎
86ΔMedura Melchior D ◎
92ΔThompson L G Mrs ◎
97ΔArminio Anthony A ◎
104ΔMayer C August ◎
118ΔMcDonnell A G Mrs ◎
125 SPRINGFIELD ST crosses
142ΔWheeler Ralph F ◎
148ΔKelly Carrie H Mrs ◎
149ΔBrunette George F ◎
154ΔGreis Victor F ◎
159ΔKing Carl T ◎
160ΔCarroll Richard F ◎
170ΔMeek Charles F ◎

SHELBY fr 65 Hillmont E to dead end Zone 9
19ΔThompson Walter E

SHELDON fr 2676½ Main W to 31 Birnie av (Right even) Zone 7
6Δ(1)Fisk Elliott J
Δ(2)O'Connell John F
(3)Padykula Sonia
Δ(4)Moshovas A A Mrs
Δ(5)King Beatrice A Mrs
Δ(6)DelRaye Peter A
(7)Adams Harriett W Mrs
Δ(8)Sullivan William C
11ΔJefferson Garage
12Δ(1)Gilmour John
Δ(2)Trommel Clarence A
Δ(3)Menard Raymond L
Δ(4)Kamins Milton
Δ(5)Dame Robert
Δ(6)Bacon Herbert B
Δ(7)Courville Yvette
Δ(8)Reed George E
15ΔCraig Norman T
Wright Robert W
ΔLapere Adelard ◎
16Δ(1)Smmolarz Edward
Δ(2)Ihilchik Saul
Δ(3)Morrison Samuel
Δ(4)Meyer Jennie Mrs
Δ(5)Davidson Louis
Δ(6)Rosen Lizzie Mrs
Δ(7)Smolarz Leon
Δ(8)Rath Solomon
21 Connor Raymond R
Racicot Beatrice N Mrs
Tareno Biggeo
ΔYoung Henry
22 Meunier G furn rms
23 McCarthy William F
Vacant
27 Mullin Alan J
28ΔFerris Lillian M Mrs
Gareeau Edmund J
31ΔBourgeois Cleo D ◎
37 Vacant
38ΔTetreault Z J roofer ◎
Rolandini Charles
Smith Clarence R
43ΔShumsky Alice Mrs ◎
47ΔShea Grace C ◎
48 Glavin Nellie Mrs
ΔSt Armand E H mason ◎
50ΔColeman Michael L
51ΔPilon Edward L
ΔPilon Marie A Mrs ◎
Vacant
54ΔShea William G ◎
55 Murphy Steven
56 Fasano Eustachio
57ΔHolbrook Ervin J ◎
Auclair Roland
60ΔMcCallin George J ◎
ΔBrodeur Leo J
61ΔVigneault Mederic J ◎
62ΔO'Brien Harold J ◎
64ΔStipek Mary V Mrs

SHERBROOKE fr 1257 Carew S to 42 Kingsley (Right even) Zone 4
11ΔCarney Thomas F ◎
17ΔDuBois Albert L ◎
18 Dambkowski J Mrs ◎
23ΔMooney Jane E Mrs ◎
24ΔCokkinias J N ◎
27ΔSkelly Daniel H ◎
28ΔCross Edward M ◎
33ΔHogan John A ●
34ΔGluckman Melvin ◎
37ΔGoggin Eugene F ●
38ΔHabel William H ●
43ΔGordon James C ●
44ΔMack William J ◎
47ΔThornlow Alfred C ●
48ΔTetreault C A Mrs ◎
53ΔXenakis James A ●
54ΔPeters Vasila Mrs ●
58ΔNelson J W ●
59 COLERIDGE ST begins
64ΔRichards William C ●
68ΔGielda Stephan P ◎
74ΔHouse Earl C ◎
77ΔTheobald Herbert E ◎
78ΔChretien George L ◎
83ΔGriffeth Donald G
84ΔKokofsky Barney A ●

SHERIDAN LA fr 7 Morgan S to 14 Church (Right odd) Zone 7
1 Everett Bernice
3 Govin Gaston A
4ΔStasiak John S ◎
5 Daniels James
Daniels James Jr
7ΔFlack Theodore W ◎

SHERMAN fr 780½ State N to 10 Clarendon (Right odd) Zone 9
6 Vacant
10ΔArt Photo Co
12-14 Sherman The furn rms
12ΔKnight Iva B Mrs
14 Hunt Eileen W
23ΔLanders N furn rms ◎
ΔBrooks F A contr
29 Landers N furn rms
ΔHarris Walter C ◎
38ΔSpringfield Home for Friendless Women and Children
ΔWatson Sarah
43ΔPeters Esther E Mrs ◎
49ΔCharles James E ◎
Thomas Simmie L
50ΔSt Peter's Parish House
53ΔCarney K A ●
55ΔBernard Thomas W
59ΔWest Allen S ●
60ΔConnelly Ruth G Mrs
69ΔMoriarty Edward P ●
ΔMoriarty Robert T ●
70ΔDavis William H ◎
ΔHaggerty Julia M Mrs
73ΔBeane Ray E ◎
ΔLockwood Henry K
74ΔWard Richard P ●
75 Donahue Jack D
79 Donahue Harold J ●
80ΔCorson M A Mrs ◎
85ΔJohnson Ernest A ●
86ΔBarker Horace R ●
89ΔAnderson Aarne J ◎
ΔMcCarthy Ernest J
ΔStrong Archibald
91ΔMarcoux Paul E
93ΔCrossman Henry B ◎
94 Vacant
96ΔHubbard John P ●
98 Tapley Playground
99ΔTowne Arthur H ●
107ΔParker Felix N ◎
109 MC KNIGHT ST begins
117ΔBarre G engraver ◎
Chase Ellwyn L
Marsh Martin T
121 Burgett Frank
ΔAnderson Eugene E ◎
125ΔRucks Lucas ◎
127-129ΔThomas O Mrs furn rms ◎
133ΔChapin Edwin F ●
141ΔMoore William W ●
145ΔGreen Clarence H ◎
151 Clarendon Hall The apts
ΔGraves Stanley R
ΔBates Charles W
ΔBazos Michael C
ΔStanwell Harry S
ΔSteiner Ida S Mrs
ΔJasmin George H
ΔShea Katherine F Mrs
155ΔBay Pharmacy
157 BAY ST crosses
158ΔEllis H A artist ●
164ΔSmith N Hayden ●

SHERRINGTON CT fr 445 Chestnut E (Right odd) Zone 7
9-11 Sherrington The apts
9Δ(1)Lyons Albina Mrs
(2)Ulasewich Walter
Δ(3)Black Ida
(4)Shea William P
(5)Vacant
(6)Wakowicz Charles
(7)Norton Caroline E
(8)Arena Fred J
Δ(9)McCarthy W C
(10)Dillon C E Mrs
(11)Clarke George E
11 Sherrington The apts
(1)Gerrold Mary Ann
(2)McCarthy Frederick A
(3)Fortier Louis C
Δ(4)Andrus Blanche A Mrs
Δ(5)Moriarty M M Mrs
(6)Barry William A
(7)Mahoney Agnes E
(8)Mansfield Mary R Mrs
Δ(9)Pagnoni Amedeo
(10)Treely Frances
Δ(11)Alexander A M
Δ(12)Duval Girard L

SHERWOOD RD fr 1520 Plumtree rd W to 135 Venture dr Zone 9
12ΔLeamy Paul B ●
17ΔDyson Irving H ◎
20 INGLEWOOD AV ends
25ΔDeRamus W M builder ◎
33ΔWebb William C ●
42ΔNewhall Fales ●
44 MACOMBER AV ends
43 Vacant
47ΔEllis Thomas E ◎
58ΔClini Daniel J ◎
59ΔKenny John C ◎
69ΔEvans Thomas F ◎
74 VENTURE DR ends
77ΔMachia Arnold W ◎
83ΔAnderson Lloyd H ◎
91ΔBoomer Arnold E ◎
97ΔSlutskin M L ◎
107ΔManarite Salvatore S ◎

SHILLINGFORD fr 381 Eastern av E to 50 Sheffield (Right odd) Zone 9
17ΔColapinto Dionigi
19 Lewis Raymond G
Wendler John G
21ΔBowers William J
23ΔConway Kenneth M
ΔArchambault J R ◎
27ΔBrunette Robert J
29ΔMcCall Will J ◎
Grice Melvin
34 Oliver The apts
ΔBergeron Alfred J
Farrell James E
ΔLaczek F J Jr
Regnault Grace Mrs
Buckingham Cecelia Mrs
Richards Francis J
37 Vacant
39ΔDeMaria Joseph J
ΔSullivan Bernard M
41ΔMuia Michael A
42ΔSheffer Mabel F Mrs
43ΔMottola John F
44 Martin Beatrice H Mrs
47 Shillingford The apts
ΔCochrane A M
ΔHagberg A M Mrs
Galvin Howard
ΔCormier Claudia J Mrs
Feranzoviz Ethel A

SHIRLEY RD fr 750 Bradley rd W to 55 Sunset dr Zone 9
17 Vacant
18ΔO'Brien Charles S ◎

SHORT fr 321 Dorset E Zone 8

SHUMWAY fr 1061 Boston rd S and SE to Grayson dr Zone 9
20ΔJones Thomas P
21 Sedelow William J ◎
— Vacant
32ΔDeCarli J B fuel oil ◎
46ΔTassinari David
61 Dzczygiel A Mrs ◎
93ΔBartlett Isadore A ◎
95ΔGlover John E ◎
119ΔVeroneau Telesphore F ◎
120ΔPellerin Henry L ◎
130 GRAYSON DR begins

SIDNEY PL fr 185 Marsden E (Left even) Zone 9
11ΔGrindell Gertrude C Mrs ◎
— Vacant
14ΔKirk W B plumber ●
18ΔWright Edwin A ●
24ΔScanlon James F ●

SILAS fr 73 Tilton NW to 2 Benham (Right odd) Zone 9
4ΔCafasso John ◎
14ΔHachadourian Constantine ●
19 BURGHARDT ST crosses
32ΔHarrell Robert E ◎
33ΔParoni Enrico ◎
39 LEAVITT ST crosses
56ΔHealey Edward J ◎
57ΔRaimondi Louis Jr ◎
63 SAMUEL ST crosses
66ΔBressem Albert E ◎
67ΔMorrissey Thomas J ◎
69 Fournier Harold T ●
85 ELIJAH ST crosses
86ΔCorbell Armand R ●
87ΔHerold William A ◎
89ΔBousquet Leo A ◎
95ΔFarrow James H ◎
104 NATHANIEL ST begins
107ΔWalker Elliott ◎
108ΔFisher William J Jr
109 EASTLAND ST ends
120 BENHAM ST begins

SILVER fr 315 Springfield E to 74 Hamburg (Right odd) Zone 7
3ΔMoriarty Richard F ◎
7ΔRidgeway R H ●
11 ARMORY ST crosses
18ΔBacon Elizabeth Mrs
20ΔWolke Herman
21ΔRoy J G & Sons Co builders
24ΔCarpenter Almon T ●
27ΔPaul Samuel ◎
ΔPaul Samuel & Son platers
31ΔMoore Thomas P ◎
33ΔDaly Francis J
34ΔLaBaff Alfred L ●
37ΔCorcoran Thomas J ●
38ΔReynolds James E ●
40ΔCooley Raymond F
41 Dupuis Joseph G
43 Dupuis Rene U ◎
44ΔMichaud Henry H ●
47 Vacant
48ΔSmall David B ◎
49 Bennett Gertrude L Mrs
50ΔSmall Herbert G
52ΔBryden Thomas W
54ΔCote Ernest J ◎
57ΔO'Brien James T ●
60ΔLemon R S ●
63ΔAstley James H
64 McCool Henry ◎
65ΔRoy Fred L Jr ◎
66ΔDemers George A
67 Hanek Stanley J
69 Kowil Samuel W ◎
71 Stebbins H J ●
72ΔFerriter Robert P ◎
73ΔPowers Cora G
74ΔBowler Eleanor S Mrs
75ΔFiorelli Stella A Mrs ◎
76ΔMcCombe James ◎
77 Kaczar Nellie Mrs
78 Humes William S
79ΔDarrah Florence P Mrs ◎
80 Salis John B
81 Austin Thomas E
82ΔMastalerz Stanley J ◎
83ΔFeltus George F
84ΔHiggins S K Jr ◎
85ΔCapeless James J Jr
86ΔBeyer Arthur G

SIOUX AV fr 72 Stapleton rd W to 59 Pocantico av Zone 9
56ΔCollins C F ●
61 LAKEVILLA AV crosses
67 MONTICELLO AV crosses
72 POCANTICO AV begins

SIXTEEN ACRES portion of Parker S of Boston rd six miles E of Court sq Zone 9

SKYRIDGE DR fr 1921 Parker E and N then E to dead end Zone 8
46ΔFrigon Alphe J ◎
60 Vacant
72ΔMcMahon Bernard H ◎
84ΔJohnson Arvid F ◎
— Vacant
95ΔTower Norman F ◎
100 SKYRIDGE LA begins
115ΔFranken Peter P ◎
123ΔKunz William R ◎

SKYRIDGE LA fr 100 Skyridge dr S in circle to do Zone 8
3ΔBuchan Robert B ◎
17ΔWood A J L ◎

SLATER AV fr 971 Boston rd S (Right even) Zone 9
22ΔBoyd Thomas ●
ΔPiligian S A excavating
24ΔTakvorian Carl
27ΔMurphy Edward T ◎
34ΔRoberts Roger L ◎
49ΔStanhope William L ◎
52ΔChalken Arthur ◎
53 Mould Leonard ●
54ΔGladkowski J S ◎
65ΔPambianchi Eugenio ◎
81ΔGoraj Walter A ◎
82ΔRose Raymond J G ◎
93 Salter Charles H Jr ◎
100ΔRuss Albert F ◎
101ΔBerardi Raymond ◎
111 Vacant
113 Vacant
115 Vacant
119 Vacant
127 Vacant
143ΔHoffman Augustus H ◎
151 Vacant
— Vacant
— Vacant
— Vacant

SLUMBER LA fr N of E Longmeadow line S to do
33ΔKosnack James P ◎
45ΔGallerani Raymond A ◎
50 Vacant
55ΔHenderson Harold J ◎
60ΔKozik Peter P ◎
65 Vacant
70ΔGralia Ernest A ◎
77ΔCarney Lawrence M ◎
80ΔGalletti Silvio P ◎
88ΔPikula Edward F ◎
89ΔMorell Herbert A Jr ◎
96ΔLombardo Raymond J ◎
97 Vacant

SMALLWOOD (Indian Orchard) fr 1959 Page blvd SW to 57 Seneca
3ΔStejna Adam A ◎
13ΔWatson George ◎
21ΔPronko John ◎
29ΔWilliamson G Donald ◎

SMITH fr 411 Maple E to 84 Knox (Right odd) (Incorrectly numbered) Zone 5
13ΔMasdea Joseph ◎
15ΔGentile Frank J
22ΔLamothe Richard L
24ΔDoyle Dennis J ●
28 DORNE ST ends
19ΔBelcher Elmer J
32ΔKitrosser Ben ◎
34 Hammond John
Vacant
23ΔO'Connell Thomas H
Vacant
25ΔO'Connell Michael J ●
33 Ball Chester J
ΔRhodes Irving S
35ΔBorgatti J L

SMITH fr Kirby NW to Chicopee line Zone 4

SNOWDEN fr 332 Gilbert av E Zone 9
— GILBERT AV ends
1 Holmberg Olaf H

SOMERSET fr 620 Dickinson W to 169 Trafton rd (Right even) Zone 8
9ΔWeitzman Jacob
11ΔBrooslin Joseph
12ΔFein Morris I
14ΔKimball R Mrs
15ΔLitman Henry
17ΔBerman Samuel ●
18ΔScibelli Michael W ◎
20ΔToomey J R
21 Szczebak Joseph
22ΔKennedy H R Mrs ◎
23ΔAdamski Anthony A ◎
24ΔFoote Oscar P
26ΔStryer Milton L ◎
27ΔMartinelli I M Mrs ●
28 Margardo Robert
31ΔRachele Rosa Mrs ◎
32ΔWilson Simon ●
33ΔStambovsky Louis
34ΔLevene Harry
37ΔGregoire Raymond
38 Vacant
39ΔGreen Henry C ●
41ΔHirschen J Mrs ●
42ΔRubin David
43ΔLilie Richard
44ΔTillman Rose S Mrs ●
46ΔCohen Isadore ◎
47ΔSloat Sam
48ΔSenders Maurice H
49ΔLavin Sarah Mrs
51ΔAskinas William ◎
52ΔNadler Samuel M
53ΔResnick Jack J
54ΔFriedman Morton L ◎
55 Vacant
57ΔLevine I R Mrs
58ΔHettinger Max ●
60ΔTorff Harry ●
61ΔBass Howard ◎
62ΔDonovan M E Mrs ●
67ΔNoble Elwood G ●
68ΔHershon Stanley ●
72ΔCrimmins William C ●
73 Sullivan Dennis J ●
76ΔFreed T B Mrs ◎
76 McGuinness Kieran J
77ΔSchladenhauffen W M ●
78ΔHorowitz Jacob
82ΔWitkin B M
83ΔSolomon Edward K ◎
84 Moseley D W
87ΔConca Louis F Jr

Somerset—continued
△Sulborski Chester
88 Rivkin Arthur S
90△Brody Samuel G ●
91△Plankey A J ◎
Charbonneau Raymond A Jr
92△Sanford A C Mrs
△Fitzpatrick Thomas F ◎
94△Moriarty James M
97△Dramin Louis G ◎
101△Weinstein Joseph ●
Vacant

SONIA fr 724 Parker W to dead end Zone 9
16 Carter Norbert A
21△Clark Donald A ◎
24△Wichroski Anthony J ◎
31△Cross Robert L ◎
34 Kustwan Walter S
39△Malmborg Joseph S ◎
40△Bolt Thomas M ◎
47 Allen Donald R ◎
52△Herchuck William ◎
57 Lohan Francis M ◎
60 Leiper James H
65△Lamarche Guy A ◎
70△D'Agostino Frank ◎
72 MAX ST ends
75 Vacant
85 Vacant
95 Vacant

SORRENTO fr 107 Alderman S to 576½ Sumner av (Right odd) Zone 8
3△McPartlin Mary T ●
△Lemis George T
6△Austin William J
△McCarthy Francis E
△Goodwin Phillip
△Caldwell Leonard T
7△Capaccio Peter J ◎
△Bartlett Seldom D
10△Williams Mae B Mrs
△Regnier Frances M ◎
Gagnon Flora Mrs
15△Holland L M Mrs ●
△Rosha E Clyde
16△Caffrey Thomas J
17△Kelliher Anna A ◎
△Kelliher Thomas F
18△Gilmore William M ◎
Gilmore William H
21△Talbot Jones H ◎
32△Washburn T M Mrs
37 GRENADA TER crosses
59△Bortnick Francis A
△Katsonis Anthony D
61△Saxon Robert ◎
62 Vacant
65 Nelson O W Mrs
66△(1)Rogers Lena C
△(2)Bigelow C H Mrs
△(3)McNulty Francis M
△(4)Templeton David M
△(5)Ward William F
△(6)Adams Josephine S
△(7)Ansel Fred ●
△(8)Wright Velma C
67△Zepke Otto E
△Perosino Shirley J Mrs
69△Belch Robert D
△Talis Arthur J
70△Keith F Allen
71△Collins Robert F
72△Tower Mabel C Mrs ◎
76△Krafft May F Mrs
△Cullen Raymond M
△Duquette Robert J
Gelineau Caroline E Mrs
△Delphie Alfred H
Gagnon George
79△Solt A P Co auto reprs

SOUTH fr 384 Columbus av S to dead end (Right even) Zone 6
77△Michelli A Mrs ◎
Vacant
79△Gagne Raymond J R
Burgess Keith N

SOUTH (Indian Orchard) see Decatur (Indian Orchard)

SOUTH BRANCH PKY fr 501 Roosevelt av E and SE bey Plumtree rd then E and NE to 1424 Parker then rebegins fr NW of Mary Coburn rd SE bey Woodcrest rd to dead end (Incorrectly numbered) Zone 8 and 9
20 RIDGEWAY CIR begins
46△McDonald Mary E Mrs ◎
△McDonald M A nurse
63△DeBari Michael J ◎
68△Fraser Oswald L K ◎
69△Freedman S N ◎
75△Arsenian Seth ◎
81△Marion Joseph S ◎
87△Jones Frank W ◎
95△Kline Irving ◎
100△George Nichols H ◎
103△Keyes Daniel M Jr ◎
106 S SHORE DR begins
107 GILLETTE AV ends
119△Payer J A painter ◎
120△Epaul Clara M Mrs ◎
130△Knight Douglas F ◎
131 WINTON ST crosses
144△Amodio Anthony J ◎
145 Vacant
152△Cantalini Mario P ◎
155△Ballengee Lee O ◎
△Symmonds Harry M ◎
160 S SHORE DR ends
161 ABBOTT ST ends
171△Cooligan Joseph J ◎
181△Lavene N K Mrs ◎
191 DERRYFIELD AV ends
203△Letourneau Raymond E ◎
211△Anderson William C ◎
215 PENNSYLVANIA AV ends
233△Bliss Harry W ◎
245△Langone Louis W ◎
247 CHESTERFIELD AV ends
261△Siano Mario F ◎
271△Schultz Joseph J ◎
295 Kyprianos John ◎
297 TERRACE LA ends
301△Richardi Richard ◎
— Vacant
— PLUMTREE RD crosses
— Vacant
— BURT RD ends
— BRADLEY RD crosses
203△Churchill H E real est ◎
△Bordeaux-Churchill Laboratories photo supplies
237△Taft R W ◎
239 BRIDLE PATH RD begins
465△Wheeler Robert F ◎
475△Mehlman Sol A ◎
487△Finnegan Waldron J ◎
697△Drummond Robert L ◎
707△Hirschhaut N E ◎
719△Papanti Raymond C ◎
737△Thompson D N ◎
747△Sullivan Martha M Mrs ◎
757△Bowman James G ◎
767△Willis Adrian J ◎
769 CLEARBROOK DR begins
775△Byrne Patrick J ◎
785△Kelman A O ◎
795△Parker R W ◎
805 W CRYSTAL BROOK DR begins
855△Pistriach Archie L ◎
859 LYNEBROOK RD ends
865 Habin Maurice ◎
875△Savage Phillip H ◎
885△Gamble George M ◎
895△Mayher Richard W ◎
905△Lesniak Thomas J Jr ◎
915△Hirsch Lester M ◎
919 ROCKHILL LA begins
925△Kane Herbert ◎
995 ZONE 8 ends
996 ZONE 9 begins
1155△Capuano Carmine ◎
1189△Blake Curtis L ◎
1209△Fairley W D ◎
1221△Fitzgerald John M ◎
1229△Greene Richard J ◎
1251△Anderson R B ◎
1258 Vacant
1305△Pieroway C K ◎
1313△Hitchcock J E ◎
1325△Janeczek Stephen ◎
1329 KINGOKE LA ends
1347△Janeczek Walter S ◎
1350△Chisholm Clifford O ◎
1365△Giusti George R ◎
1366△Herman Beaumont A ◎
1374△Ayers William R ◎
1375△Thibault G V ◎
△Thibault Bros painters
1384△Gaudrault Robert J ◎
1385△Contrino Salvatore ◎
— SWAN HILL DR ends
— Vacant
— Vacant
— Vacant
— Vacant
— OVERHILL DR ends
— MARY COBURN RD ends
— WILLOWBROOK DR ends
— Vacant
— MIDDLEBROOK DR ends
— WESTBROOK DR ends
1600△Day Donald B ◎
1610 ACREBROOK RD ends
— WOODCREST RD ends

SOUTH CHATHAM fr 85 Edgemont E to 2 Chatham Zone 9
17 Vacant
18 Martell Marjorie D Mrs ◎
22 CHATHAM ST begins

SOUTH MARCHIONESS RD fr 2061 Wilbraham rd S to dead end Zone 9
10△Blanchard George A ◎
— Vacant

SOUTH SHORE DR fr 106 S Branch pky N and E and S to 160 do Zone 8
15△Weeter Charles H ◎
18△Doyle George W ◎
25△Potito John A ◎
28△Vient Eugene R ◎
35△Laudieri Mario F ◎
36△Mindell Israel ◎
44 Vacant
51△Donoghue Timothy F ◎
54△Bowen Walter E Jr ◎
60△Beecroft Harold L Jr ◎
61 WINTON ST (2d part) ends
70 Vacant
80 Vacant
85△Ratner Moses L ◎
105 Vacant
115△Rose Edwin M ◎
124 Vacant
125△Rush Dean ◎
134△Calderigi A A ◎

SOUTHAMPTON fr 67 Wilbraham av E to 66 Northampton av Zone 9

SOUTHERN RD fr 187 Flint E to Hermitage dr Zone 9
6 Vacant
7 Lynch Francis J ◎
33 Vacant
39 Vacant
49 Vacant
50 Vacant

SPENCE fr 1678 Carew W to dead end Zone 4
15△Hicks S S builder ◎
21△Riordan James T ◎
29△Houle Roger L ◎
29½ METZGER PL begins
35 Guidette Edward P
43 Vacant
44 Vacant
51 Vacant
52 Dastoli George C ◎
57△Pettazoni Louis E ◎
62 Vacant
67△Raiche Joseph E ◎
68 Vacant
73△Conlon Richard J ◎

SPENCER fr 935 Sumner av S and SE to Paridon (Right even) Zone 8
12△Tongue M H Mrs ◎
17△Fenn Percy D ◎
△Fenn V L Mrs antiques
18△Larsen I E Mrs nurse ◎
22 SPENCER CT ends
25△Rushlow Robert C ◎
26△Gage Ethel G ●
32△Whitney M E Mrs ◎
35△Shaw A J Mrs ◎
36△Allen Raymond J ◎
45△Bocchino Albert A ◎
55△Santangelo A J plumber ◎
61△Bachiochi Americo ◎
67 PARIDON ST begins

SPENCER CT fr 903 Summer av SE and E to 22 Spencer Zone 8

SPRING fr 296 State NW to 203 Lyman (Right odd) Zone 5
19△(1)Myslinski K V Mrs
(2)Helliker Joseph E
(3)Ray Charles
△(4)Bohannah H M
△(5)Meyers Eva L Mrs
(6)Odlum Hichard J
(7)Scarfe Grace E
△(8)Truden Theodora B Mrs
21△(1)Sullivan I B Mrs nurse
△(2)Dupuis Martha E
△(3)Boyce Frederick E
△(4)Danish Emma J Mrs
△(5)Parent Vina
(7)MacPhail Arthur N
(8)Miller Margaret R
(9)LaMontagne Leda N
△(10)Rowland M M nurse
△(11)Armstrong Doris
△(12)Doyle Robert E
23 (1)Sughrue Francis
(2)Simone Mary
(3)Vacant
△(4)Belisle Ethel Mrs
△(5)Manning C Lillian
△(6)Gamache H Mrs nurse
△(7)Truden Terrance J
△(8)Gowrie Elsie M Mrs
△(9)Crossman Florence
(10)Moore George H
(11)Vacant
(12)Metcalf Lillian Mrs
25△(1)Ells Robert E
(2)Newman Alexander
△(3)Jablonski M E
(4)Gamache Elizabeth M Mrs
△(5)Parks Julia A
△(6)Goodness Wilfred N
△(7)Gallo Alphonse W
△(8)O'Donnell Francis J
29 Elnido The apts
△Steere Clifton L
△Platt Helen G
△Thompson R A
△Warden Mae V Mrs
△Martins Cyril P
△Hawley Clara L Mrs
△Relihan W A
△Schechterle L R
32△Supt of Schools
△School Dept
Dept of School Attendance
△Farland Adelard
△Hanel Katherine Mrs
△Halloran Agnes M
△Powers James R
△Desmarais Lorenzo N
△Cruickshank Dorothy J
△Egan Nora C Mrs
△Gladski Mary Ann
37△Asselin Gerald A
△Buckley Francis P
△Bauch D M Mrs
△Halloran William J
Warner James M
△Ellis Frank D
△Feaster A W Mrs
△Welcker Mabel L
41△Majestic The furn rms
△Fraska Joseph J ◎
41½ FROST ST begins
43 Vacant
55 Romm Avron N
Vacant
59 Emerald The apts
△Roderick F Joseph
△Lynch Nora
△Larondeau B A
△Dwyer Joseph
Davidson Christine Mrs
Brown E Maud Mrs
Vacant
Reil Wilfred J
△Efantis Constantino C
△Johnson Mary C
△Sohn Werner
Bourque Olive M Mrs
△Miller William J
Pielke Hattie W Mrs
(1)Smith Louise A
△(6)Whittey E R Mrs ◎
63-65 Poirier R A furn rms
73△Edson furn rms
△Olehny Ignacy ◎
79△St Luke's Home (new annex)
80-84 Lorraine The apts
80△(1)Gaboury R H
(2)Sanborn Helen B Mrs
△(3)Hamel R Mrs furn rms
(4)Stanwell E Maude Mrs
△(5)Murphy Mabel I Mrs
△(6)Cutting A S Mrs furn rms
△(7)McSweeney William D
(8)Bostwick Viola B Mrs
△(9)Slattery Mae C
(10)Plante Paul E
84 Lorraine The apts
△(11)Fales E T Mrs furn rms
△(11)Fales Stanley L
(12)Vacant
(13)Vacant
(14)Vacant
(15)Gustafson Robert E
(16)Mottola Joseph F
85△St Luke's Home (for working girls)
△Sisters of Providence
88-92 Montpelier The apts
88△Feldman Alexander R
Young Elton H
△Lennon Harold G
△Knapp Marilyn E
△Bushey Arthur B
△Geoffrion E Mrs
Dessert Frances L Mrs
△Rabideau William E
Vacant
(6)Casey Grace N Mrs
91△St Luke's Home (old annex)
92 Montpelier The apts
△Healey A D Mrs nurse
△Sullivan C E Mrs
△Wilbur Wareham C
△Wheelan K J
△Robert Gerard T
Dionne Leonna M Mrs
Vacant
97 St Louis The apts
(1)Vacant
△(2)Beatty Ernest L
△(3)Caney R M Mrs
△(4)Wamsley Jennie B Mrs
△(5)St Ledger Clara Mrs
△(6)Johnson Alfred W
△(7)Finn James R
△(8)Guyer Walter J
△(9)Brault L W
△(10)Hoyle Matilda M Mrs
△(11)Austin Catherine Mrs
△(12)Webber Catherine Mrs
(13)LaFrennie Mary E Mrs
△(14)Wyman Mary C Mrs
△(15)Oppenheimer Manfried
(16)O'Connor K L
△(17)Barna Mary F
△(18)Hughes Humphrey S
△(19)Dowd Mary D
△(20)Wray Grace I
(21)MacFarland Hazel
(22)LaPlante Archie
△(23)Coleman M H
△(24)Burger Celia L
△(25)Barnes K E Mrs
△(26)Berry Helen C Mrs
△(27)Stevens F A corsetiere
△(28)Washburn M Mrs
△(29)Gerndt G L Mrs
△(30)Ash Abbie T Mrs
103-107 Brunswick The apts
103△Dziuk Catherine C
Burke Robert A
△Brosnan Michael T
△Vincent Albert J
△Sullivan Ronald J
△Feeney Charles M
△LaBreche Oliver H
Paradise L P
△Taylor John A
104 Wilson The apts
△Douglas Clarence A
△Henry K V employment agency
△Perry Alexander J
△Prior Frances J Mrs
DeLevo Agnes M Mrs
△Bennett Margaret E Mrs
△Neylon D J furn rms
Perry Urban F
107 Brunswick The apts
△Brady James P
△Curley Anna T Mrs
△O'Brien Grace G Mrs
△Readio Eva B Mrs
△Curley Daniel M
108 SALEM ST ends
109-11 Simplex The apts
109△(1D)Johnson Mildred E
△(1E)Hoar Mary E Mrs
△(1F)Vismont Anna E
△(2D)Simes Mae E
(2E)Wark A E Mrs
△(2F)Wysocke A H
△(3D)Balfe Mildred C
△(3E)Moquin Flora E
(3F)Lynch Rose E
△(4D)Cole Margaret
△(4E)Bishop Stephen B
△(4F)LaBrecque Isabel M
111 Simplex The apts
△(1A)Holden Isabella P Mrs
(1B)Callander J O
△(1C)Ingram E E
(2A)Vacant
(2B)Nye Lucy M Mrs
△(2C)Welsh Elizabeth Mrs
(3A)Theriaque Viola
△(3B)Rhodes L J Mrs
△(3C)Marcure Doris M Mrs
△(4A)Cornell David L
△(4B)Gaines Louis C
△(4C)Erbst Fred P
112-116 Baystate apts
112△Adams Robert E
△Cullinan Raymond A
McCawley Margaret M
△O'Keefe Thomas F
△Atwood Ruth B Mrs
△Moulton Harold F
△Twyman R D
△Wycik Edward J
△Fenno Helen M Mrs
116 Baystate apts
△Cessarini Enrico B

Spring—continued
△Maklary Nicholas
△Brazell John A
△Hoves Hilda T Mrs
Vacant
△Preble J L
△Adams Frank P
△Brady William J
△Dion Esther F Mrs
117△Nelson's Market
119 Keith's Grocery
121△Spring Street Drug Inc
123 PEARL ST crosses
124 Steve's Barber Shop
Vacant
124½ Gelbart M tailor
126△Broad Leon W ◎
△Schulte Gladys I Mrs
Wood Elmer H
127 Argentine The apts
△Fitssimmons Agnes M
△Ward Alice M K Mrs
△Morris Leroy T
△Doyle Thomas F Jr
△Stevens O G
△Savickas Mecislawas T
△Brace William P
△Lenihan William
Severino Rosina Mrs
Murray Joseph
128△Douglas C A variety store
△Broad's Delicatessen Inc
131-135 Champlain The apts
131△Giguere Eugene J
△Kelleher Howard F
△Dorr John B
△Kopyscinski E U Mrs
△Devine Joseph W
△Breen William J
△Bassett Katherine C Mrs
Lucas Murray W
△Gouron Micha
Reed Harold K
134 Vacant
135 Champlain The apts
△Boss Gilbert H
△Askwith R R Mrs
△O'Neill E T Mrs
△Turner James A
△Parshall Viola Mrs
△Williams Alfred R
△Viens Ernest R
△Kane George J
135△Wood Clarence R
△Halpern Isaac
Underwood Richard H
Littlefield James E
Carney Francis J
Hodgens Ronald A
138△Gamache Armand ◎
△Gamache J Mrs furn rms
140△Denno Gladys M Mrs
△Bumpass Thelma P Mrs
Gorman Anita K
142△Johnson Jessie M Mrs
144 Conway The apts
△(1)Mills Ruth G Mrs
△(2)Pease Norman C
△(3)Millett Clara G Mrs
△(4)Pini John
△(5)Sweeney M V
△(6)Lavelle Katherine H
△(7)Wiggins E Blanche
(8)Vacant
146 WINTER ST ends
156△Talbot H P gasoline
162△(1)Cocchi Antonio P
(2)Martelli Augusta Mrs
163 Vacant store
163½ WORTHINGTON ST crosses
165 Vacant
171△Young & Young of Springfield Inc radio supplies
175△Cocchi M L gasoline
180△Manning M J trucking
△Greenfield-Springfield Express
△Cooke's Express Co The
181 TAYLOR ST crosses
185△Tarbell Watters Co The warehouse
215△Boston & Albany R R freight yard
216 LYMAN ST ends

SPRINGFIELD fr 799 Chestnut N to Chicopee line (Right odd) Zone 7
6△Hitchcock Ernest
△Mowad Joseph P ◎
△Nugent A L Mrs
14 Boulrice Mederic J
△Miles Helen A
△Staats George W
20△Saba R Mrs ◎
△Siter John J
48 ATWATER TER begins
79△Messenger Herbert M
86△Jostrand Milton E ◎
87 Lamoureux John A
102△Cohen Morris E ◎
109△Walker Joel H
116△Kennedy Gerald G ◎
124△Gauthier G G ◎
133△Corcoran James J
135△Chapin T F Mrs ◎
136 DERBY DINGLE begins
142△Clark John S ◎
145△Grover Elliott E ◎
150△Sullivan Kathryn A ◎
151△Maier Fritz ◎
156△Gilbert Harry M ◎
157△Smith Edward J ◎
162△Nichols Ellwyn J H Rev ◎
163△Ferris Louis R ◎
167△Reen Jeremiah D ◎
170△DeGray Abel Z ◎
176△Pio Pasquale H ◎
177△Zeo Frances M ◎
180△D'Angelo Sebastiano ◎
185 CUNNINGHAM ST begins
192△Moriarty James P ◎
195 CASELAND ST begins
210 SHEFFORD ST begins
216△Stegura Ignace B ◎
△Stevens Durward V
227△Fortin F Frederick ◎
232△Chamberlain Arthur J ◎
244△Connelly Ambrose J ◎
251△Houston Georgia ◎
256△Gougeon Frank L ◎
257△Lally T J ◎
264△O'Brien Patrick J ◎
265△Borazna Gregory ◎
270△Zeo Vincent J ◎
274△Downey Florence M Mrs ◎
281 SHEFFORD ST crosses
297△Roy Joseph E ◎
298△Sheehan Raymond F ◎
303△Kochanowicz Joseph M ◎
306△Sweeney M M Mrs ◎
314△Miles Roger F ◎
315 SILVER ST begins
318 CRESTWOOD ST begins
324△Cook Ralph M
326 Bacon George C
336 Bethany Pentecostal Church
337 ARMORY ST crosses
— St Matthew's R C Cemetery
360△Pasquarelli M T Mrs ◎
366 Wach A Mrs ◎
415 RIMMON AV begins
416 ATWATER RD ends
420△Glenwood Cafe Inc
424△Glenwood Paint & Hardware Co
425△Glenwood Service Station
426△Morin A J grocer
427 HAMBURG ST begins
428 Desilets G M barber
430△Lorraines Drive-In and Diner rest
435△Landers Glenwood Pharmacy
439 Vacant
441△Lapides Cleaners & Dyers

SPRUCE fr 95 Florence S to 392 Central (Right odd) Zone 5
7 Florence The apts
△Stephens L L Mrs
△Shea Eugene F Jr
△Burt Charles
Amsden Robert F
△Bernier Philip E
Vacant
11 Lasorsa Victor
13△Howes Raymond M ◎
14△Winton Arthur N ◎
16 CROSBY ST ends
17△Bradley Rena E ◎
25△Peckham Louis H ◎
26 HAWTHORNE ST begins
28△Croteau Paul J ◎
Kennedy Robert
31△Hulett Myron S ◎
34△Monette Robert E ◎
37△Yacovone Joseph A ◎
40△Bousquet Harry J ◎
44△Piglione E C ◎
△Foisy August Jr
50 CLARK ST ends
52△Spencer T H ins ◎
56 Carpenter A T Mrs ◎

SPRUCELAND AV fr 243 Longhill E to 56 Firglade av (Right odd) Zone 8
17△Finney R Regan ◎
18△Shattuck Arthur E ◎
23△Okun Max ◎
24△Hibbard E M Mrs ◎
27△Lombard Ralph E ◎
30△Russell Alexander B ◎
32△Hechler Clarence ◎
35△Dunn Mary Mrs ◎
36△Schadt George L ◎
39△Freedman Bertha Mrs
△Miller Robert M ◎
42△Corbin Harold M ◎
50△Ryder M G tchr dancing ◎
55 CHERRYVALE AV ends
64△Fontaine Robert L ◎
71 FLORENTINE GARDENS begins
74 BEECHWOOD AV ends
76△Ascher Alfred E ◎
82△Kletsky Julius ◎
109 MAGNOLIA TER crosses
129△Cohen Robert ◎

STAFFORD fr 390 Armory S to 125 Cass (Right even) Zone 4
10△Buck's Garage
14 Bolyszow W Mrs
Christofori J Mrs
△Picard Richard J
△Charles Everett A
△Cook Lillian M Mrs
Christesen Ida A
15△Arel Francis C
17△Cibien Oswald J
19△Cibien Angelo ◎
△O'Connor Paniel J
20△Scanlon Charles W ◎
22 Peloquin Joseph H
24 Landry Ethel M Mrs
McMenamin Betty C Mrs
Thouin Louis A
Chevalier Edith P Mrs
Lestage Roger G
△Lecuyer Dorothy D Mrs
25△McGee F E trucking ◎
28△Francis James H
△Grimaldi Albert P
Przechocki Narcyzy
△Przechocki C K floor sander
△Burris Leroy J
30△McCarthy Patrick J ◎
31△Burns Luke F
△Pizzi Frank
Coughlin Helen M ◎
37△Letendre R A builder ◎
40△O'Connor Martin J
42△O'Connor Maurice J ◎
55 LESLIE ST ends
69△Mickiewicz Frederick F
70△McCarthy Walter J
71△Zyla Joseph J
72△Bobak Andrew ◎
77 WOLCOTT ST ends
103 GOODRICH ST ends
117△Mickiewicz Edward J ◎
119△Migut Joseph M
125△Fournier Esther A Mrs
127 Lanpinski Walter
129 Durand James P
131△Davis Earl F ◎
135 NURSERY ST ends
142 Patrakis George C
144△Patrakis Charles ◎
148△Eisenberg Waclaw ◎
150 Bowersox Charles E
154 Matyszczyk S F ◎
155 FOSS ST begins
156△Matyszczyk W S
184△Rosati Joseph Inc excavating contrs
185 CRANE ST ends
204△Herlihy T T & Sons barrels
213 UNDERWOOD ST ends
222 General Ice Cream Corp garage
243 LEONARD ST ends
254 Vacant
256 Cass Edward J
256△Cass John J

STANDISH fr 59 Whittier E to 500 White (Right odd) Zone 8
11△Smith A Mrs
12△Lambert Mary C
14 Vacant
15 Radasch Karl L
15△Gallivan Michael
17△Hadlock Earl E
19△Davis Elmer S
20△Gefter David
21△Skipton Horace K
22△Robinson J Z ◎
23△Frame E F Mrs ◎
26△Hegarty Frank E
27△Porteous Russell S
28△Davis Earle
29△Grosvenor Frank G ◎

STANHOPE RD fr 271 Cortland E to 60 Blunt rd Zone 9
15△Goggin Walter D ◎
18△Willis Reid ◎
25 Christian Elder
26 Denette Ernest J
34 Vacant
37 Vacant
40△Warner William R ◎
45△Foster F E cleaners ◎
48△Blake William R ◎
53△Theriaque Robert E
58△Carr Floyd H ◎
61 Barrett W E TV repr
64△Thompson Edwin M ◎
71 Summerville Earl F
72△Hines Howard A ◎
80 Stevens Merrill W ◎

STANLEY fr 75 Kulig E to 70 Santa Maria Zone 4
1 KULIG ST ends
33 Baribault Raymond C ◎
37△Haraty Robert E Jr
49 SANTA MARIA ST ends

STANTON fr 2 Dwight rd W to 73 Weber Zone 8
— MANCHESTER TER crosses

STAPLETON RD fr 905 Wilbraham rd S bey Undine cir (Right even) Zone 9
11△Sackett Harold A ◎
17 Vacant
27 Emerson Harry M ◎
34△Noyes Robert L ◎
35△Stackhouse E L ◎
72 SIOUX AV begins
92 LAKEVILLA DR begins
119△Kasperowski Stanley M ◎
137 Vacant
141 UNDINE CIR begins
145 UNDINE CIR ends

STATE fr Conn River NE and E to Junc Berkshire av and Boston rd (Right odd) (Incorrectly numbered) Zones 3 5 and 9
21 COLUMBUS AV crosses
27△Springfield Gas Light Co stock house
35△Spfd Gas Light Co office
44 G A R Memorial Bdg
△American Legion Spfd Post 21 Inc
Gurdon Bill Hall
△Grand Army Hall
Lee Henry S Hall
Spooner Major Hall
War Chest Fund Commission
51 Duke The apts
(G)Davio Evelyn
△(G)O'Connor Catherine M Mrs
△(H)Flebotte R Mrs
△(H)Norton John F
(I)Benway M D nurse
△(I)Graves Cleo N
△(J)Smith Willard C
△(K)Bava Ralph A
(K)Kozy David
(L)Powers Robert C
△(L)Baker W L
55 Duchess The apts
(A)Mandeville Lorraine S
△(A)Bouyea Edward
△(B)Gero Walter L
△(B)Maginnis Ellen G Mrs
△(C)Cook William L
(C)King Henry J
(D)Dzenski Anthony
(D)Drost Frances D Mrs
(E)Vacant
(F)Graves Dale Mrs
(F)Cook Jennie H Mrs
65 Building of Electrical Progress
73△Western Mass Electric Co office
81-83 Springfield Co-Operative Bank Bdg
81△Springfield Co-Operative Bank
△Weidner Travel Bureau
83△(201)Doolittle L H MD
△(204)Business Accounting Service
△(208)Tilton R H lwyr
△(209)Mass Bonding & Insurance Co
△(210)Gotsis A P lwyr
△(212)Ellis P G lwyr
△(215)Hartley R B lwyr
△(215)Greaney W C Jr lwyr
△(215)Dobiecki E J lwyr
△(215)Goggin T L lwyr
△(216)White W G lwyr
△(219)Cooney W H lwyr
△(301)Richardson Dibble and Atkinson lwyrs
△(301)Mallary R DeWitt lwyr
(308)Prudential Insurance Co group office
△(319)Blyth & Co Inc underwriters
84 COURT HOUSE PL ends
85△Post Office Station A
87△Parks Piano Company
89△Hillhouse Ltd clothing
90 Cosmopolitan Properties Inc real est
International Properties Inc real est
Paramount Properties of Springfield Inc real est
Thirteen Thirty Three Elm Street Inc real est
Universal Properties of Springfield Inc real est
△Freedman Irving O Company real est
91 Friendly Ice Cream
93△American Hardware Mutual Co of Minnesota
94 Court Square Theatre Bdg
94 (242)Dolan T W adjuster
△(243)Royal Indemnity Co
△(243)Newark Ins Co
△(243)Globe Indemnity Co
(247)Kane M G lwyr
△(342)Crowell R W lwyr
△(342)Moriarty T V lwyr
△(347)Linden Associates office
△(539)Wright & Bresnahan lwyrs
△(550)Mastroianni A L lwyr
△(616)Fenton I E real est
95 Ninety Five State Bdg
△Union Federal Savings & Loan Assn
△(201)American Mutual Liability Insurance Company
△(203)Allied American Mutual Fire Ins Co
△(203)American Policyholders Ins Co
△(204)duPont Hamsey and Co stocks
△(206)Universal C I T Credit Corp
△(212)Dept of Attorney General
(218)Vacant
△(220)Chase Russell D Inc ins
△(222)Downey H T acct
△(226)Goldsmith L P dentist
(3d fl) New England Tel & Tel Co
△(401)Pomeroy - Williams Co surgical appliances
△(407)Security Insurance Co
△(408)Newell Service The employment agency
△(409)Gordon & Hegarty lwyrs
△(411)Stanley Home Products Inc brush mfrs
(413)Mitchell J H Jr lwyr
△(413)Robinson J I lwyr
(422)Vacant
△(424)Home Builders Exchange
(426)Royal Insurance Co
△(501)Automobile Mutual Ins Co of America
△(501)Factory Mutual Liability Ins Co of America
△(507)B'Shara J F ins
△(507)Fuller C M lwyr
△(507)Coolidge Associates Inc ins
△(507)Crandall Realty Corp
△(507)LaCroix J R lwyr
△(511)Smith A O Corp heating apparatus
(513)Industrial Advisors of Western Mass Inc
△(513)Spfd Automobile Dealers Assn
△(513)National Metal Trades Assn
△(513)Toilet Seat Mfrs Assn Inc
△(515)Employers Assn of Western Mass Inc
(519)Flanagan J E lwyr
△(520)Meltzer P S real est
(521)Vacant
(523)Vacant
△(525)Walsh R P lwyr
△(525)Walsh D E lwyr
△(601)Rosenbloom J D lwyr
△(601)Stapleton R J real est
△(603)Bankers & Shippers Ins Co of NY
△(603)Jersey Ins Co of NY
△(603)Pacific Fire Insurance Co of NY
△(604)Great American Group of Insurance Companies
△(605)Allen J L lwyr
△(605)Moore Business Forms Inc office supplies
△(608)Zarecki P S Jr MD
△(612)Dept of Public Safety

State—continued
Δ(612)**Inspector of Boilers and Examiners of Engineers and Fireman**
Δ(612)Inspector of Public Buildings
Δ(612)State Boxing Commissioner
Δ(612)State Detective
Δ(612)State Fire Inspector
Δ(621)Barbati & Christopher ins
Δ(623)**Century Indemnity Co The**
Δ(626)Aetna Ins Group
Δ(626)Manning J F Insurance Agency
Δ(627)City Realty Co
Δ(627)Kelley H F acct
Δ(701)Buckley J W lwyr
(701)Buckley T A lwyr
Δ(705)Shea P J lwyr
Δ(709)Auerbach G I **dentist**
Δ(709)Auerbach M E dentist
Δ(720)Calnen W J T acct
Δ(721)Canavan C D lwyr
Δ(722)**American Fidelity Co ins**
Δ(722)**New Hampshire Fire Ins Co**
Δ(725)Mullane James A ins
Δ(801)**Bozenhard & Young lwyrs**
Δ(806)Cushing & Toth accts
(808)Wells Organizations church fund raising
(811)Standard Accident Insurance Co (claim dept)
Δ(812)**Fuller A W ins**
Δ(812)Redfield R S & Co ins
(820)Schreiber D real est
Δ(821)**Seyler J L real est**
Δ(822)**Paige T V real est**
Δ(824)**Valley Placement Service employment agency**
Δ(826)Hornblower & Weeks investment bankers
Δ(901)Lumberman's Mutual Casualty Co
Δ(910)Federal Housing Administration
Δ(918)Dept of Public Welfare
(926)Public Welfare Dept
Δ(1001)United Benefit Life Insurance Co
Δ(1001)Mutual Benefit Health & Accident Assn ins
Δ(1006)Allied Mills Inc feed
(1007)McGrath H A ins
Δ(1009)Connecticut Mutual Life Ins Co The
Δ(1024)Ezekiel George Inc ins
Δ(1025)Atwell Claim Service
Δ(1101)General Adjustment Bureau Inc
Δ(1121)Ackerman M R ins
Δ(1125)**Phoenix Indemnity Co**
Δ(1025)McBee Co The office equipment
96ΔDuPont Paint Service Warehouse
100ΔReid A R office equipment
105 MAIN ST crosses
106ΔCentury Restaurant Inc
108 Steve's cigars
110 Shean Bdg
112ΔYellow Cab Co
ΔMiller Taxi Service
ΔLuxor Cab Co
ΔSmith Bros Taxi
ΔChecker Cab Co
113 Vacant
114ΔInvestors Diversified Service Inc
115 Davis Bdg
Δ(201)Kagan L H MD
(203)Lemis G T dentist
Δ(205)Genovese Travel Agency
(206)Vacant
Δ(207)Gustafson C B real est
Δ(208)Cariani M J MD
Δ(210)Personnel Service Associates employment agency
Δ(212)Cotter H J lwyr
Δ(212)Kelly T J lwyr
Δ(212)Mitchell H S lwyr
(214)Murray's Bookbinding Service
Δ(216)Peerless Finance Co loans
Δ(216)Cohen L H lwyr
(216)Harvey Ins Agency
Δ(218)Springfield Watch Co
Δ(219)Contact Service
Δ(219)Gagnier C A real est
(220)Vacant
Δ(301)Tillman H B MD
Δ(304)Aronstam M H lwyr
(310)Vacant
Δ(311)Newman W MD
(313)Vacant
(314)Vacant
Δ(316)Angers Real Estate
Δ(317)Angers Insurance-Agency Inc
Δ(318)Jones W B dentist
(319)Rheta's drsmkrs
(320)**Jones Y O dentist**
Δ(321)Freedman M tchr music
(322)Vacant
(323)Richards J H lwyr
Δ(324)Parker H lwyr
(402)Vacant
(403)Vacant
Δ(404)Labor Local No 999 A F of L Health & Welfare Dept
Δ(405)Gordon L J lwyr
(406)Vacant
Δ(407)Freedman S K lwyr
(408)Seigel S real est
(411)Vacant
Δ(413)Fraser O L K dentist
Δ(414)Clampit R V lwyr
(415)Beeman A T real est
Δ(417)**Smith S M real est**
(419)Vacant
Δ(420)Roberts D M steno
Δ(422)Springfield Junior Chamber of Commerce
Δ(423)**Appleton's Adjustment** Service
Δ(424)Anti - Defamation League of B'Nai Brith
Δ(503)Park D D Mrs lwyr
Δ(503)Park M E lwyr
Δ(503)Laming J lwyr
Δ(506)**Sterling Salon electrolysis**
Δ(508)Title Insurance Company of Hampden County
(508)Davis J E lwyr
Δ(508)Dell Realty Co
Δ(508)Real Estate Maintenance Co
Δ(508)Davis E T Realty Co
Δ(508)Canyon Realty Co
Δ(508)E T D Corp real est
(511)Vacant
Δ(512)**Bragg B L Co ins**
Δ(513)Charm electrolysis
Δ(514)Hotel & Restaurant **Employees Health & Benefit Fund**
(517)Vacant
(518)Vacant
Δ(519)Keach B S acct
(520)Vacant
Δ(521)Stannard W L consultant
Δ(523)Ullian H B ins
Δ(524)**Hyde Finance Co**
119-125 Brewer Bdg
119ΔSandburg G L optometrist
Δ(2d fl) Hancock John Mutual Life Insurance Co
120 Carlisle Hardware Co
121ΔShea Inc of Spfd cleaners
123ΔSpfd Donut Kettle Inc bakers
124 Ellis Title Bdg
Δ(201)Boston Mutual Life Ins Co
Δ(202)Coe David C & Co Inc tailors
(204)Vacant
Δ(3d fl)Ellis Title Co
(3d fl)Elsmo Corp real est
Δ(3d fl)Ellis Auchter & Brooks lwyrs
(3d fl) Hancock John Mutual Life Ins Co real est
Δ(3d fl)Ellis Corp The loans
(3d fl)One Hundred Twenty Four State Street Inc real est
(3d fl)Manning M T lwyr
(3d fl)Turner E R lwyr
(4th fl)Ley Construction Co
125ΔDemetropoulos C shoe shiner
127ΔSpringfield Safe Deposit & Trust Co
Δ(4th fl) Campbell H lwyr
Δ(4th fl)Robinson Donovan Campbell & Madden lwyrs
Δ(4th fl) Madden J H Jr lwyr
128ΔState Super Cleaners
128½ MARKET ST begins
132ΔTown Hall Grill Inc
133ΔSpringfield Federal Savings **and Loan Association**
Springfield Federal Savings Bldg
134ΔRichards Jewelers
135ΔMetropolitan Life Insurance Co
ΔMeyer A C real est
Prudential Life Insurance Co
ΔNew York Life Insurance Co
ΔMurray T T lwyr
ΔWaite S G lwyr
ΔMortgage Service Co
136ΔSheehan T F Florist
137ΔMcMorrow C J real est
138ΔTypewriter Inspection Company
ΔGuarantee Typewriter Exchange
ΔNature Food Centers
140ΔJack & Harry's auto supplies
141½ WILLOW ST begins
143ΔSistare Mabel Inc rest
145-147ΔInsurance Bdg
145 LaBreche O H conf
145 (1st fl) World Green Stamps
Δ(201)Malkasian G D dentist
Δ(203)Northwestern Mutual Life Ins Co The
Δ(203)Buckley G B ins
Δ(203)Heyman O F ins
Δ(203)Heyman J T ins
Δ(203)Case H G ins
Δ(206)Marshall A M lwyr
Δ(206)Winniman D R lwyr
Δ(206)Ryan E J lwyr
Δ(209)Dept of **Education div of Vocational Rehabilitation**
(209)**Dept of Education div of University Extension**
(216)Geckler B E archt
Δ(303)Harris Ryan & Gibbons lwyrs
(304)Vacant
(305)Vacant
(306)Vacant
(307)Vacant
Δ(308)Hurley E N lwyr
Δ(309)Solomon B MD
Δ(310)Avon cosmetics
Δ(311)**Nationwide Business Service employment agency**
(313)Naumann A A MD
Δ(315)**Leighton-Mattisen & Co accts**
Δ(409)Collinge E R adjuster
(409)**Punderson Coal Co**
Δ(411)**London & Lancashire** Indemnity Co
Δ(411)Smith A V ins
Δ(411)Stewart R A ins
Δ(411)Stewart L J ins
Δ(412)**Retail Credit Co Inc**
Δ(416)Case H W Sales Co mfrs agts
Δ(501)**Dubuque Fire & Marine Insurance Co**
Δ(502)**London & Lancashire Group ins**
Δ(503)**Commercial Ins Co**
Δ(503)Loyalty Group ins
(503)Metropolitan Casualty Ins Co
(505)Oberhaus A E Inc ins
Δ(507)Equitable Life Assurance Society of the US
(508)**Mutual Boiler & Machinery Insurance Co**
Δ(510)Halifax Ins Co of Mass
Δ(510)American **Employers Ins Co**
Δ(510)Employers' Fire Ins Co The
Δ(510)**Employers Liability** Assurance Corp Ltd The
Δ(601)**Bricklayers & Painters Health & Welfare Fund**
Δ(602)Megliola M J ins
Δ(604)Duncan Construction Co Inc
Δ(605)**Federal Milk Market** Administration
(607)Vacant
Δ(612)American Tel & Tel Co personnel dept
Δ(7th fl)**American Tel & Tel** Co Div offices
Δ(801)Monarch Life Insurance Co
Δ(807)**Mutual Fire Assurance Company of Springfield**
Δ(807)**Mutual Ins Agency of Springfield Inc**
Δ(808)**Comptometer School**
Δ(810)**Doerr Beauty Culture** Academy
Δ(813)Voluntary Defenders Committee Inc
Δ(814)**Legal Aid Society of Spfd Mass Inc**
Δ(815)American Casualty Co's of Reading Pa
146ΔSherwin-Williams Co The paint
149 Variety Inc gifts
153ΔLowe Brothers Co **paint**
156 NEW DWIGHT ST begins
161ΔGridiron Cafe
162ΔDreams Luncheonette
163-171 Arcade Bdg
163ΔArctic Fur Shop
163½ΔBurt's Sales Co elec appliances
164Δ**Victoria Restaurant Inc**
165ΔNew England Telephone & Telegraph Co employment office
166Δ**Hotel Victoria**
Becker A drsmkr
167 Arcade Bdg office entrance
Δ(201)Arcade Bdg office
Δ(201)Goldstein Nathan E Inc real est
Δ(202)Leonard A F & Son furriers
Δ(204)**Arcade Studio photos**
Δ(205)D L S Insurance Agency Inc
Δ(205)D L S Realty Co
Δ(206)Hutner M L dentist
168ΔQuality Fur Shop
168½ Acousticon of Springfield hearing aids
169ΔBlodgett's Music Store
169½ΔArcade Soda Shop
170ΔFeeney's Floor Covering Center
170½ DWIGHT ST begins
171ΔArcade Theatre
173ΔUnion Wall Paper & Paint Co
175 One Seventy Five State Bdg
Δ(202)Sun Life Assurance Co of Canada
(204)Vacant
Δ(206)Schimmel M R MD
Δ(207)Stein C MD
Δ(212)Ginsburg D MD
(214)Vacant
Δ(302)**Mackler H M dentist**
Δ(305)Lockwood R F dentist
Δ(307)Scott G adv
Δ(308)Raleigh W M MD
Δ(310)Label R B dentist
Δ(313)Leff J J MD
Δ(403)Breglanes G lwyr
Δ(403)Thomas R A lwyr
Δ(406)Askinas G lwyr
Δ(406)Tillman G J lwyr
Δ(409)Wagner A beauty shop
Δ(410)Scola J V MD
Δ(414)**Sulphur Vapor Baths & Massage**
Δ(503)Carpenters District Council of Spfd Health & Welfare Fund
Δ(506)Prybylo J A MD
Δ(507)Sheet Metal Workers I A Local No 63
Δ(509)Worthy Realty Co
(510)Vacant
Δ(512)Donovan W A optometrist
(513)Springfield Gas Light Co
Δ(514)Atlantic Realty Co
177 Junior League Consignment Shop
Junior League Budget Box clothing
178-184 Touraine Bdg
178ΔWegiel & Co appliances
179-181 Vining & Borrner Bdg
179ΔVining & Borrner Inc interior decorators
179½ Maroni Emilio
Vacant
Sullivan A G
Misterly G tchr music
180 Vacant
182 Touraine Hall
Δ(2d fl) Gaugh School of Business The
(32)Vacant
Δ(33)Design Engineers
Δ(34)**Leader Philip L Insurance Agency Inc**
Δ(36)Phillips J D archt
Δ(38)Bellows Co mfrs agt
Δ(38)Pioneer Tool Supply mfrs agts
Δ(39)Gieschi & O'Neil eng
(41)**Cheffets A artist**
(42)Atwell Service Co hearing aid reprs
(43)Vacant
(44)**Nagle J F lwyr**
Δ(45)Menzel & Menzel accts
(46)O'Malley J MP lwyr
Δ(49)Atwell Co The office equipment
182½ Sansonetti J barber
183ΔGene's Accordion Agency
Twinning Myron W
Vacant
183½Δ**Secchi's Music Shop**
Secchi T F tchr music
183½ΔPirnie School of Music
184ΔEdmund's Opticians
185½ΔMaples The conf
186-190 Dickinson's F W Blk
186ΔArcade Dollar Cleaners
187 MAPLE ST begins
188ΔDrum Shop and **Temple of Music The**
190 Arcade Pharmacy
194 CHESTNUT ST begins
195ΔInsurance Co of N America (Processing Office)
207ΔChurch of the Unity Parish House
209ΔChurch of the Unity
220ΔCity Library
224ΔJohnson Grace P Mrs
226ΔDrew Raymond T
235ΔClassical Jr High School
240 St Michael's R C Cathedral
260ΔSt Michael's Rectory
ΔMacPherson J T Rev
262 ELLIOT ST begins
265ΔWesmas Candy Corp
ΔWestern Mass Theatres Inc
273ΔInternational Business Machines Corp
273Δ(2d fl)General Exchange Insurance Corp
273Δ(2d fl)General Motors Actance Corp loans
273 ZONE 3 ends
274 ZONE 5 begins
281ΔHayes D R MD
ΔIllingworth M H MD
ΔLewis J MD
ΔSimpson H N MD
ΔPace O T MD
281 Pendleton R Gager
ΔWhiting L W MD
284 Hampden County Tuberculosis and Public Health Assn
ΔBroadhurst Bertha B Mrs
289ΔBrown F P MD
ΔHartshorn J W S Jr MD
ΔDunn Joseph J
ΔHathaway L E Jr MD
ΔWilliams H B MD
291 SCHOOL ST begins
296 SPRING ST begins
305ΔDickinson-Streeter Co funeral dirs
ΔStanford Nelson W
310ΔFederal Land Bank of Springfield The
ΔFarm Credit District of Spfd
ΔQuimby A E lwyr
ΔProduction Credit Corp of Spfd
ΔSpringfield Bank for Cooperatives
Δ(b)Mass Turnpike Authority
311 BPOE Bdg
ΔBPOE Home
314 BYERS ST begins
— ARMORY SQ
—ΔUnited States Armory Hill Shops
317 MYRTLE ST begins
319 Oxford The apts
ΔGoda Julia G
ΔKeefe G E Mrs
ΔOxford Beauty Shoppe
ΔClough Clinical Laboratory
ΔClough George K
ΔMiller B L osteopath
ΔAllen George M
ΔBassett A H Mrs
ΔNoyes Edward D
ΔLangan John J
(2d fl)Home Information Center
325ΔYershon John L
327 Harvard The apts
ΔCrabtree Kathleen W
ΔCrabtree Tea Room
ΔCurran John P
ΔMadden Lillian L Mrs
ΔErickson H R
ΔMurphy William L
ΔBalloch L R Mrs
ΔDunn Margaret Mrs
ΔCampbell Thomas H

State—continued
329 MYRTLE TER begins
339△Masonic Temple
365△Monarch Life Ins Co
415△High School of Commerce
423△Moriarty Patrick J
Barber M Mrs
Conley Eugene
△Griffin Robert J
△**Rochford Leroy J**
423½ Vacant
425△Vermes Typewriter Center
427½ STATE ST CT begins
429△Wolfe's Cycle Sales Inc motorcycles
431 Sheehan M M barber
433△Reynolds Maurice F
△**Pelletier Lillian V Mrs**
△Stebbins Theodore W
Moriarty Donald
435△Wolfe's Cycle Sales Inc motorcycle
437△Hilltop Diner
439△Levine D meat
443△Kavanagh Wm Furniture Co
△Kavanagh Upholstering Co
445½ WOODWORTH AV begins
449△Berthiaume A S
△L & R Ambulance Service Inc
△O'Donnell-Lindberg printers
Vacant
451△Armory Auto Supply
453△Herchovitz Abraham ◎
Allen Harry
455△Herchowitz A newsdlr ◎
457△Crown Upholstering & Mattress Factory
463△Cosby & Yelinek Inc hdw
465 Parker Ruth M
467△Ernie's Lunch
469 Sullivan Blk
△Slattery Anna D
△Pelow Margaret
△Lanctoe Paul L
△Langtoe R R Mrs nurse
△Gaylor Pauline
Vacant
471△Dole D C jeweler
473-477 Gunn's Blk
473△Armand's Restaurant
475 (1)Vandal Eva R
(2)Cook Herbert C
(3)Clothey Flora W Mrs
(3)McGee John J
(4)Dotson Michael
477△Glendor Cafe
— Federal Square
477½ WALNUT ST begins
478 FEDERAL ST begins
478 ZONE 5 ends
479 ZONE 9 begins
479 Vacant
483△Levitt's Radio & Appliance Co
485△Rockingham Cafe and Restaurant
487△Donabed E M tailor
489△Armory Candy Co
495△Ernie's Esso Service Station
503△Bowling Greene
△Great A & P Tea Co The grocers
519 Coleman John B
Vacant
521△Benton Park Package Store Inc
521r△Associated Electric Co Inc elec equipment
529△Magic Car Wash Inc
533 Vacant
539 Elmhurst The apts
△Bull E R Mrs
△Marble P B Mrs
△Bailey Harriet L Mrs
△Parent W A Mrs
Larue Roy A
Hill Frank
Jordon John
△Lansky Elliot M
Russell Frank E
△Strickland John P
Wright Edwin H
Bombard James F
Vacant
543-549 Argosy The apts
543△(1)Pease Frances C
△(2)Little Gertrude F
△(3)Stebbins Blanche
△(4)**Adams E L Mrs**
545 Argosy The apts
△(1)McEwan John
△(2)Kane Robert A
(3)Durkee Raymond H
△(4)Ouimette Raymond H
△(5)Ascher Raymond
△(6)**Bozarth Ruth Mrs**
△(7)Lane Josephine A
△(8)Shepherd E M Mrs

547 Argosy The apts
△(1)McNamara Eileen A
△(1)McNamara L G nurse
△(2)Lavin James F
△(3)Gengenbach Fred C
△(4)Steele William A
△(5)Brophy John A
(6)Lee G A Mrs
(7)Gray John
△(8)Holton Charlotte
549△Collester G L & Son real est
Argosy The apts
(1)Blodgett Jacqueline
△(2)Freitag Martha Mrs
△(3)Callender E B
△(4)Bonest John A
555△Monroe Calculating Machine Co Inc
556 ST JAMES AV begins
560 Green A M news dlr
△Martin's Atlantic Service
563△Elliott's Springfield Lincoln-Mercury Co autos
564△Martens Henry & Son florists
565 OAK ST begins
568△Husson David M ◎
570△Neill R E MD ◎
573 St James The apts
△Lamont Albert P
△Lamont G H Mrs beauty shop
△**Levine Louis**
△Cartwright R M artist
△King Mary A Mrs
△Thayer William
△Kraverotis Christos
△Mee Thomas F
△Isabelle Donald L
576△St Pierre George ◎
△St Pierre George & Son Funeral Home
580△Biggins Howard J
△Biggins E A Mrs furn rms
583 Elliott's Springfield Lincoln-Mercury
584½△Morris Fur Storage Co Inc
592△Socony-Mobile Oil Co Inc
599 First Church of Christ Scientist
△Christian Science Monitor-The Daily Newspaper
600△Barrett M C Inc autos
603 ORLEANS ST begins
609△World Cleaners & Dyers Inc
610△Friendly Ice Cream Corp
619△Graham-Wallengren Funeral Home
Vacant
626 PLEASANT ST begins
627△Red Lion Shop Inc The furniture
632△Texas Co The gasoline
635△H & H Service Station
637 STEBBINS ST begins
644r△Dicks A W Auto Paint & Body Co
648△Sanford F L Co autos
649 First Baptist Church
653-659 Highland Court apts
653△(5)Larder Edward
△(6)Morrow Harry J
△(7)Donnellan J B
△(8)Finnegan Edward J
△(9)Parker Alice J Mrs
△(10)Hunt Allen M
△(11)Richards R B Mrs tchr music
△(12)Oakley H W
655 Highland Court apts
△(1)DeRosier Noemi Mrs
△(2)Howard Antoinette A Mrs
△(3)Leonard Robert J
△(4)McKay Ralph B
656△Hannigan-Fitzgerald Funeral Home Inc
659 Highland Court apts
△(1)Fitzgerald Ethelyn M
△(2)Miller Bernice C
△(3)Holston Evelyn T
△(4)Rioni Eugene J
(4)Rioni R R Mrs nurse
(5)Harrington M L Mrs
(6)Vacant
△(7)Contakis Charles A
△(8)Kelly Lawrence D
△(9)Mayhew Edward L
△(10)Bowron William R
△(11)Bosworth Helen M
△(12)Fishbein Philip M
(13)Chrzanowski Stella B Mrs
△(14)Willard Clayton H
(15)Vacant
(16)Hirshland Jay L
663 Haddon Hall apts
△Canter B MD
(2)Jodoin Henry J

△(3)Coons Hazel M Mrs
△(4)Dakers John
△(5)Allan Marion C
△(6)Winn Irving A
△(7)Heckler John J
△(8)MacCloud Edna I Mrs
663½ TERRENCE ST begins
665△Flagg's Gulf Station
666△Sun Service Station
683△(1)Morris Charles N
△(2)Rae James Jr
△(3)Moran Gerald O
△(4)Perry Jennie S
△(5)Burdick Leonard T
△(6)Bassette F H Mrs
△(7)Metcalf G A
(8)Fitzgerald Rita E
684△Byron's Funeral Home Inc
685△(1)Collins Edith L
△(2)Johnson M E
△(3)Ross Mary K
△(4)Malmborg Martha Mrs
△(5)Leach Fred S
△(6)Hardie M P Mrs
△(7)Davy M M
△(8)Bridgman Harold K
△(9)**Curran Catherine Mrs**
(10)McCollum Arthur
687△Rose-Bowl Inc bowling alleys
△New England Mill Remnant Stores
691△Hancock The apts
△Richey R M dentist
(2)Vacant
△(3)Smith Roxie Mrs
△(4)Kodes Joseph W
△(5)**Gaffney Ada Mrs**
△(6)Moore John H
△(7)Arel Mildred E Mrs
692 THOMPSON ST begins
693△**Hancock Pharmacy**
695 HANCOCK ST begins
699△Murphy H gasoline
700△Oaks Inn
709△Reopell A V Co The
718△Anderson-Little Co Inc clothing mfrs
726 WESTMINSTER ST begins
727△Lee-James Inc floor coverings
730△Sampson T P Company funeral dirs
△Sampson Neylon J ◎
△Kane Clinton V
731△Wesley Meth Parish House
732△Remington Rand Inc office equipment
734 Vacant
736△National Cash Register Co The
741 Wesley Meth Church
742△Lopez Thomas
Hardy Richard E
Bordeau Sadie Mrs
△Williams William
744 (1)Bouley Joseph U
△(2)Sommer Frank
△(3)Rosenthal Joseph
(4)Krailing Arthur R
△(5)Rubin Samuel
△(6)Weld Oscar D
△(7)Lauderale Sara L
△(8)Whispel E Mrs nurse
748△(1)Parker Louis K
(2)Johnson Marion E Mrs
△(3)Sullivan R F
△(4)Mann Ida Mrs
△(5)Higgins Charlotte F Mrs
△(6)Herd Edwin
△(7)Wise J F tchr music
△(8)Skala Raymond
752 BUCKINGHAM ST begins
756△Stop & Shop grocers
760△Automobile Club of Spfd
765 City Library Winchester Square Branch
770-780 VanDerHeyden Bdg
774 VanDerHeyden The apts
(201)Tuohey Frederick M
△(202)**Anderson H M Mrs**
△(203)Perkins A V
△(204)Shaw M L Mrs
△(205)Felton Abbie Mrs
△(206)Dunn Jane C
(207)Larkin Mary A
△(208)Syner William A Jr
△(209)Richards R M Mrs
(210)Everton A R
(211)Scott Mary L Mrs
(212)Ritchie A P Mrs
(213)Wright Robert M Mrs
△(214)Wright Bessie M
△(301)Nolan Edmond C
(302)Hettinger I F Mrs
△(303)Bolton Grace M Mrs
△(304)Allen John J

(305)Hitchcock Marion K Mrs
△(306)Winship Madeline R Mrs
(307)Allard Eli J
△(308)Raleigh Walter M
△(309)Hathaway Wyatt B
(310)Higney R M Mrs
△(311)Whitman Arnella E Mrs
△(312)Boyce Louise E
△(313)Goodall Arthur S
(314)Young Eva J Mrs
△(401)Davis E Pearl
(402)Vacant
(403)Vacant
(404)Seymour D E
(405)Pepaw Mildred M Mrs
△(406)Dorsch Arthur R
(407)Vacant
(408)Stoddard M R Mrs
(409)Lyman Fred W
(410)Carroll Elizabeth A
(411)Stratton B Mrs
△(412)Williams Emma Mrs
△(413)Decker Wallace B
△(414)Devine B N Mrs
(501)Russell Bernice P
(502)Berard Florence I
△(503)Levy Sadie M Mrs
(505)Leduc Melissa Mrs
(506)Leonard W D
△(507)Tingley Ada B
(508)**Burian Kathryn Mrs**
(509)Gero E E Mrs
△(510)Ward E A Mrs
△(511)Hosford H H
(512)Vacant
(513)Sava Mary B Mrs
△(514)Ostrowski Harriet E
776△Finnerty & Roberts Inc bev
776½△**Winchester Paint & Wall Paper Co of Spfd Inc**
777△Taddia Service Station
778½Martone A H shoe repr
780 Shea Inc of Spfd cleaners
780½ SHERMAN ST begins
781 HAWLEY ST begins
782-802 Winchester Chambers apts
782△Georgette Restaurant
784△Clark's 5c-$1.00 Store
785△Launderette
786△Winchester Chambers apts
(2)Vantine Thelma A
(4)LeClair Annie Mrs
(6)Vacant
(10)Little Elizabeth Mrs
(12)Robertson I M Mrs
(15)Bowen Shirley
(16)Grisey Henry
(17)Tomaczuski Serge
(18)Littlefield Solon
(19)Aho Ilmer
(20)Schumann R H
(21)Goodspeed K E Mrs
(22)Jones Alan
(23)Whitcomb C Harold
(24)**Smith Ebb J**
(25)Haggerty Catherine
(26)Illingworth Ida Mrs
(27)DeCamp Gertrude M Mrs
(28)Howard Rose A Mrs
(29)Martin Edward J
(30)**Cirillo Laurence**
(32)Harrison Janet M Mrs
(33)Pike Herbert G
(34)**Stivens Charlotte**
(35)Hayes Daniel
(36)Blodgett Elizabeth M Mrs
(37)Ledger Jennie Mrs
(38)Easton Minnie
(40)Shirtcliffe O Mrs
(41)Brown Carrie N Mrs
(42)**McCarthy Alice**
(44)**O'Neil Margaret**
(46)Evans M T Mrs
(48)Cataldo Frank
(50)Poulin Grace H Mrs
(52)Wright Fred
(53)Vacant
(54)Sonsivenni Olivette
(55)Vacant
(56)White Margaret E Mrs
(57)Laurie John
(58)Halarambus Nicholas
(59)Jackson Sigrid
(60)Shaw Lily A
(62)Vacant
(64)Mix Bertha Mrs
(66)Dobson Louise
(68)Vacant
(70)Vacant
(72)Forsythe E Mrs
(73)Vacant
(74)Coulter John
(75)Sweetnam Samuel
(76)Fletcher William H
(77)Coffey Nora

(78)Aitkinson Wallace
(79)Vacant
(80)Converse William L
(81)Terrill M D Mrs
(82)Vacant
(83)Vacant
(84)Murphy Della
(85)Vacant
(86-88)Frazier Wilhmenia
(87)Upton Marjorie Mrs
(89)Wiltshire Julia
(90)Vacant
(91)Darling Rose
(92)Richards Josephine Mrs
(94)Rogers Allen B
(95)LaPage Ralph
(96)Hoftman Emma O
(97)Hemenway F M
(98)Walker Ezra
(99)Herrick Margaret
(100)Barnes Roy H
(101)Douglas Walter
(102)White Lillian E
(104)Vancroft Marie S
(106)Usher Mayme Mrs
(108)Howard Carol
(110)Giles Louis
(111)Kapika Anthony
(112)Smith Margaret Mrs
(113)Vacant
(114)Vacant
(115)Russell Thomas
(116)Vacant
(117)Young Lillie M
(118)Ferri Ernest C
(120)**Clune Evelyn**
(122)Cormier Edgar
(124)**MacFarlane L Mrs**
(126)McDevitt Fred
(130)**Pressey Mary**
(131)Bengston Edward
(132)Marlowe Paul I
(133)Vacant
(134)Bailey Mabel L
(135)Martin William G
(136)Sibley Ivah
(137)Sorrell Raymond
(138)Crowley Althea
(139)Ainsworth Ruth
(140)Bedard Amedee
(141)Vacant
(142)Amery A A Mrs
(143)Vacant
(144)Saunders Irene
(145)Glynn Samuel
(146)Vacant
(147)Chambers Warren
(148)Sullivan Edward
(149)Lynch Daniel J
(150)Schultz Adolph J
(152)Vacant
(153)McGowan C M
(154)Ball George
(155)Vacant
(156)Biccum Fred L
(157)**Reese Johanna**
(158)**Elmer Emma**
(159)Lamberton William
(160)Patrick Charles
(162)Gozzi Sam
(164)Larson Gunnar
(166)Chambers Jay H
(167)Vacant
(168)Passspa A J
(169)Vacant
(170)Jackson Frank
(172)Peterson Karl
(173)Peterson Charles
(174)Morton Oliver
786½△Liberty Bakeries
788△Carlisle Hardware Co
789△Dillon The apts
△(1)MacFarland V H
△(2)Davis Gertrude L Mrs
△(3)Frykberg Erik G
△(4)Ferrier Harold A
△(5)**Poole Florence R W Mrs**
△(6)**Hersey Gertrude M Mrs**
(7)Smith Henry E
(8)Goodrich Eva Mrs
△(9)Mudge Grace I
(10)Winn A M Mrs
(11)Thompson Azilda
791△State St Radio & Television Inc
792△Ben's Men's Shop
794△Springfield National Bank
797 Hope Cong Church
798△DeVylder Co Inc jewelers
800△New England Cafeteria
801 WINCHESTER ST begins
802△L & M One Hour Martinizing dry cleaners
804 CATHARINE ST begins
806△Wheeler Drugs
Springfield Gas Light Co
△New England Telephone & Telegraph Co
808△Record Audio Center Inc
810△Barsom Barber Shop

State—continued

811△Hall's Hardware Co Inc
812△Carroll's Sport Shop
813△Mom's Luncheonette
814△Soutra M S optometrist
814½ Hockenberry G S jeweler
815△Elkas Bros Inc household appliances
817△Square Store shoes
818△Windsor Court Restaurant Inc
819△Charkoudian Drug Corp
820△Westminster House apts
(1)Vacant
△(1A)Morgan W A dentist
(2)David Homer J
△(3)Shelskie J H MD
(4)Paton Ann G
△(5)Tauber J MD
△**(6)Lapierre Emery E**
△(7)Wright W L dentist
(8)Arslan Mary M Mrs
△(9)Therieau A J Mrs
△**(10)Bertrand Eugene**
△(11)Fitch H W dentist
(11A)Burati R L lwyr
(11A)Burati A J lwyr
(12)Chartier Claire L
(14)Berghaan H M Mrs
(15)Commercial Finance Co
(15A)Vacant
(16)Shea Cornelius
(16A)Dowd Anna Mrs
△(17)Byrnes Anna V Mrs
△**(17A)Bush Martha L Mrs**
(18)Tyre James C
△(19)Palmer A S Mrs
△(20)Syner Frederick K
△(21)Staunton Arthur C
(22)Moore Newton C
△(23)Alvord E L Mrs
(24)Talbot Evelyn V Mrs
△(25)Auld Elsie A Mrs
△(26)Hutton A W Mrs
△(27)Brunelle A M Mrs
△(28)Chamberlain W F
△(29)Syner James E
(30)Nichols Helen G
820△(31)Bourque Joseph N
(31A)Currier Elsie L
(32)Daingnault Otis
(32A)Milliner Catherine Mrs
821 Curly's Barber Shop
822△Barsom Beauty Salon
824△Arslan M M Mrs conf
826△Dias & Hoyt Inc radios
827△Growers Outlet Inc grocers
827½ WILBRAHAM RD begins
— Winchester Square
828△Stevens Inc of Spfd Mass rugs
830△Kings Dept Store Inc
836△First National Stores Inc grocers
836½ MASON ST begins
837△Baker J Factory Shoe Outlet
△Camfour Inc sporting goods
△Elvin Craft Studio craft shop
△Jo Belle milliners
△United Realty Co
△Eastern Envelope Manufactory Inc
Tucker Garments Inc mfrs
Vacant store
838△Western Auto Supply Co
840△Swifty 1 Hour Cleanser
840a△Coffi Lobby rest
841△Kings Dept Store Inc
842△Queen Bedding Stores
842a△Fagan's Paint Centre
844△Spfd Institution for Savings
844½ ST JOSEPH AV begins
△Spectator Inc The clothing
848△Thrifty Cut Rate Cosmetics
850△Terminal Package Store Inc
851△Rourke-Eno Paper Co Inc The
852△Gentile Associates real est
854△Woolworth F W Co dept store
855 Bailey-Wagner Inc furniture
△Boyd & Parker Inc portable bdgs
857 NHRR (Highland Div) crosses
858△Tait-Maynard Fuel Co Inc
864△Highland Co-operative Bank
868 HAYDEN AV begins
870 Vacant
886 Matroni J variety store
888 Alpha The apts
△(1)Haskell Norman J
(2)McHugh Edward J
△(3)Sullivan Anna M Mrs
△**(4)Anderson George B**
(5)Pinney Edward L
(6)Vacant
△(7)Tainter Raymond A
△(8)Anderson Lilly
(9)Bassett Albert H
890 Springfield Goodwill Industries Inc clothing
891△Totsy Mfg Co Inc clothing mfrs
Cohn I V acct
△New England Service Center Inc elec equipment
△Clifford W L Inc cosmetics
894△Megas Coffee Shop
900 ANDREW ST begins
901 RUTLAND ST begins
903△Conn Valley Distributors paints
904△Shevock's Service Station
906△Radio & Television Supply
907△Hurley J Mrs furn rms
908△Highland Bedding Co
909△Farm-to-U Poultry Shop
909½ Lovett The apts
△(1)Maxwell Harriet G Mrs
△**(2)Manolakis George** ◎
△(3)Panasian Gregory G
△(4)Boyd W M
△(5)Wooster Edwin C
△(6)Dion Walter E
911△Wessell Millwork & Lumber Co
912△PO Highland Station No 9
913 Esquire Cleaners
915 Highland Barber Shop
917 Abbie The apts
△(1)Degon Carl L
△**(2)Stewart Evan G**
△(3)Romanos Pericles
△(4)Dion William H
△(5)Johnson L R E
△(6)Mango Michael A
918 HUNTER PL begins
919△Varsity Spa rest
925 CONCORD TER begins
932△Hoar Martin J ◎
933△Russell E F ◎
△Russell Funeral Home
934△Hoar M J dentist
△McCarthy C F chiropodist
936 MONTROSE ST begins
939△Jordan Daniel W ◎
△Weschler T U Mrs
942△Palant W H window shades
△Sullivan E F
943△Gelzinis John A ◎
948 Copson Albert F
McCarthy Mary A Mrs
△Newcomb Henry I
949△Zurowski Mary A Mrs
△Zurowski M J chiropractor ◎
952△Myers Arthur T
△Prekop Cecilia A ◎
△Marceau Napoleon F
953△Walsh E E Mrs tourist home ◎
958△Tremble Edward C Jr
△Valley Cinema Inc photo supplies
959 AMARON ST begins
963△Am Int College Mass DAR Girls' Dormitory
964 MAPLEDELL ST begins
968△Kenney Walter B
Vacant
969△Am Int College Owen Street Hall
△Blanchard M A
974△Oak Grove Pharmacy
974½△Chizinsky H clothing
Lavallee Barbara L Mrs
976△(1)Chapman M R Mrs
△(2)Dryden Julie A Mrs
△(3)Craven Keith T
△(4)Seavey Frank W
△(5)Deasy P P Mrs
△(6)Dee Thomas A
△(7)Anderson Ruby H
△(8)Buchanan J A Mrs
Vacant
978△Fashion Shop The
978½ College Barber Shop
980△(10)Smith C L Mrs
△(11)Whyte Nettie
△(12)Huntley L V Mrs
△(12B)Rousselle G C Mrs
(14)Vacant
(15)Vacant
982△Knapton J L beauty shop
984△Thayer's Market grocers
986 (16)Bouley Joseph W
△(17)Riffelmacher John C
(18)Nicol Mary Mrs
△(19)Butler Richard D
(20)Barnagian Gregory
△(21)Chapman A G
988 Lange Corporation electrical supplies
992 OAK GROVE AV begins
1000△Hall Robert Clothes Inc
1008 Pioneer Valley Fruit Land
1014 Durgarian K gasoline
1015 COLLEGE ST crosses
1024△Walker Frederick F
1025△College Atlantic Service Station
1026△Rogers Derwood B
Karshis Mary Mrs
1027△Conger Linn A
△Barnard Norman F
1029½ College Luncheonette
1030△Martin George
1031 Rondinelli F shoe repr
1031½ Pizza Shoppe The rest
1032△Rene Robert C
Vacant
1033△Black and White Beauty Parlor
1033½ Clark A G barber
1034 Foley Pat B J
1035△Tru-Gay Window Co
1036△Toti Nora C Mrs
1037△Perry's Fish Market
1042△Chaderjian Mina Mrs
1040△Brown Marvin V
△Kuselias Tofick ◎
1043 HOMER ST begins
1047 Story Edith K Mrs
△Woodward Rolland E ◎
1048 MAYNARD ST begins
1052△Roccisano Frederick
1054△Demerski Benjamin
△Denucci Nicholas S
1056 Brownlee W W
1057△Koffee Kup Donuts Inc bakers
Vacant
1057½ Belanger Eugene R
Vacant
△Yvon James A
1058 Wysocki Allen W
Vacant
1060 STATE ST TER begins
1064△Pete & Don's Fruit Market
1067△Opitz Bros gasoline
1072△Fountain Gordon S
1074 WILLARD AV begins
1077 REED ST begins
1080 Vacant
1081 Dearborn Pharmacy Inc
1083△Potter Marsh TV
1084 Vacant
1085△Sarioli J J grocer
1086 Naumkeag The apts
△Chapman James
△Lowell Sherman L
△Leahy John J
△Bapisarda Joseph A
Biscaldi Louis J
△Downer Herman W
△Clark Seth R
Saccamando Charles A
1087△Lawrence Heating & Supply Co
1089△Nelson & Son cabinetmkr
1090△Pelsey Norman G
△College Filling Station
1095△Johnston R J autos
△Wegiel S A garage
1098 Vacant
1102 Pomeroy Edward S
△McCarl A B Mrs
△Taylor V A Mrs
1104△Karoghlanian E Mrs ◎
1106 Goureghian Z barber
1107△Seigal J J gasoline
1110 CORTLAND ST begins
1113 DRESDEN ST begins
1114△Hampden Coal & Oil Co Inc
1119△Gregg L M Mrs ◎
△Moore George H
Bernklow John
1120△Musial Joseph F
1121△Faulkner's Package Store Inc
122△Foley Francis J
1123△White Rug Co
1127△State Hardware
1128△Mathews Emmanuel M
Vacant
1129½ Launderette The
1130△Jack Frost House conf
△Trikas Helen
Ahladas Peter L ◎
1131 Richard D J barber
1135△Welcome In Cafe
1139 COLONIAL AV begins
1142△Interstate Tire Stores Inc
1143△D'Aversa J tailor ◎
1144 AUSTIN ST begins
1145△McKenna Michael J
1146△Charm Cafe rest
1156△How-Dee Co Inc caterers
1159△City Dye Works
1162△Richard's Auto Sales Inc
1163 DEARBORN ST begins
1168 Vacant store
1169 Vacant
1174△Leo's Used Car Exchange Inc
1179△Gordon's Service Station gasoline
1186△Precision Motor Rebuilders Co
1187 BERLIN ST begins
1193△Avantaggio A F gasoline
1200△Carnig Inc floor coverings
1204△Coast of Maine Lobster Pound
1218△Mary Ann Dairy Bar Inc rest
1219△State St Diner Inc
1227 ROOSEVELT AV crosses (underneath)
1230½ GAUCHER ST begins
1233△Mass Marine Shell Service gasoline
1235 BENTON ST begins
1250△New England Insurance Co
△Springfield Fire & Marine Ins Co
1284 ALTON ST begins
1295△Mass Mutual Life Ins Co
1300△Trade High School
1340 BLUNT PARK RD begins
1397 BOSTON AV begins
1399 CLARENCE ST begins
1400△Spfd Municipal Hospital
△City Hospital
1401△Schinkel Andrew M
1407 Vacant
1409△Cameron E H
1414△City Isolation Hospital
△Health Dept Hospitals
△City Bacteriologist
△Health Department Dispensary
1442△Vantine Donald W ◎
1448△Spaulding Lovell S ◎
1452 IONIA ST begins
1458△Gibbons Miles D ◎
1460△Cunningham Clyde H
1464 Finn Joseph W
1465 HILLMONT ST begins
1469△Allen Chester C ◎
1470△Sibley L G Mrs ◎
1480 EDGEMONT ST begins
1482△Springfield Tobacco & Candy Co
1483 Vacant
1484△McGrath Anna E Mrs
△Morrisino J J
1486 Vacant store
1487 KENILWORTH ST begins
1490△Williamson John W
1491 Vacant store
1496△Mutual Diner rest
1512 Brinkman Leona Mrs
△Farr Lindsey H
△LaFleur Robert R
Fett Ruth Mrs
1514△Center State Milk Co Inc
1515△Davis Garage & Auto Body
1520 BALIS ST begins
1521 IVANHOE ST begins
1522△Pieroway Electric Co contrs
1525△Great Atlantic & Pacific Tea Co The grocers
1526 Vacant store
1528 Jette Helen Mrs
△Daponde Carlo C
△Dudzinski N C Mrs ◎
1530△Gavoni Leona Mrs ◎
1534△Al's Cafe
1540 MARGERIE ST begins
1560 LOIS ST begins
1566△Mutual Oldsmobile Inc
1567△Better Used Car Exchange Inc
1567 Mutual Oldsmobile Inc
1575 Roberts F L & Co Inc gasoline
1576△Hartland J A gasoline
1582 TILTON ST begins
1587△Venezian Monumental Works
1592△J & J Atlantic Service
1601△St Michael's Cemetery
1608△Frank's Auto Sales Inc
1620△Cuzzone T Mrs ◎
△Highland Monumental Works
△Cuzzone E C asphalt contr
△Highland Landscape Co
— Western Mass Electric Co power station
1699 BOSTON RD begins

STATE ST CT fr 427½ State S Zone 5

STATE ST TER fr 160 State NW to 65 Shattuck (Right odd) Zone 9
59△Loiselle Allen O
68△Burns John M Jr ◎
69△Kunsch Albert E ◎

STEARNS SQ fr 310 Bridge N to 249 Worthington and fr 334 Bridge N to 274 Worthington (Right odd) Zone 3
10△Steinert M & Sons Co Inc pianos
11-13 Shakour Bdg The
11△Shakour R G Inc beauty shop equipment
12△Salvation Army Citadel Corps The
Nickless Laurence
Mays Robert J
18 Low Supply Co shipping dept
20 N CHURCH AL (2d part) ends
21 N CHURCH AL (3d part) begins
25△N E Tel & Tel Co

STEBBINS fr 637 State S to 78 Quincy (Right even) Zone 9
8△Blanchard E P Mrs
△DeSellier George L
10△Keeper Melvina B Mrs
△Nadeau Idamay K Mrs
12 Bliss John L
△Lockart Stanley W
14△Rivers Robert E
Motherway James V Jr
19△Brown I B Mrs
△DeSellier Homer H ◎
20 Matthews R D
25 Matthews Paul A
29 Gossman Anne H Mrs
△Motherway James V
31△Knowles Robert J ◎
36△McIntosh B Mrs
△Benoit George H
Ochs Francis G
37 Eady Samuel
40△Averell Rachel Mrs
△Circosta Carmel J
Benoit Walter J
42△Paquette Delia E ◎
42△Sliney Richard J
Vacant
47△Bara Charles V ◎
△Burbank Arthur L
48△Hannan Mary R ◎
△Waite Allan S
53△Harrison R A painter ◎
△Jackson Winston
56 Mead Rollin E ◎
58 Place George R
59△Butler Emory W ◎
60 Black Norman H
62△Boyd Frank
△Brereton Dorothy Mrs
63△Deluck Fred C
Noel Herbert A
71 UNION ST crosses
78△Kennedy Edward F
80△Gilbert Raymond
82△Clemons Erma Lee Mrs
84 Carroll Theodore W
△Hill Joseph H
Vacant

STERLING fr 833 Armory E bey Hamburg (Right odd) Zone 7
14△Schoeffel George R
15△Goodreau Leo A ◎
16△Rubinwitch Joseph S ◎
14△Smith Crawford F Jr ◎
17r△Hickey Donald
19△Snyder Kenneth A
20△Douglass D L ◎
23△Swenson E J Mrs ◎
29△Kowal Mary A Mrs ◎
30△Herlihy James J Jr
31△Gibbings Stuart W
32△Mason Archie J ◎
34△Rickson Roy C ◎
36 Lemanis Nicholas S
39△Metzidakis Steve ◎
40△Frost Melvina G Mrs ◎
41△Dyer Louis M
43△Hennessey J P
44△Rooney William F Jr
45△Anderson J H
46 Rooney James P
47△Cousineau E F
49△Kosior Edward S
50△Miller Jessie C Mrs ◎
51 McKenna Jeremiah F ◎
52△Wright William W
53△Neill Richard H
54△Bernard Gerard J
56△Tiberio Peter R ◎
57△Ribeiro Adelino
58△Austin John R ◎
59△Ribeiro Manuel
60△Smith Francis M
63△DuPont Norman A
64△Lafley Richard L
65 Vacant
67△Austin Maurice T
68△Ghareeb D M Mrs ◎

Sterling—continued
69ΔStarosielski Julian
70ΔBallenger John W
72ΔGawrych Stanley V ◎
73ΔRacette Arthur J ◎
75ΔRacette Gaston J ◎
76ΔBachar Constantine ◎
77ΔGuzek T A ◎
ΔGuzek G M Mrs beauty shop
78ΔRegan Peter B
79ΔGuzek Pauline Mrs
80 Smertelny Alexander ◎
83ΔParent Joseph
85ΔSwitzer Romeo R
89 HAMBURG ST crosses
95ΔDuvall Paul A ◎
104ΔBridges Thomas F ◎
106ΔSullivan Daniel T
109ΔNeill Thomas H ◎
121ΔRockwell Roy H
136ΔThompson Arthur L ◎

STERNS TER fr 200 Central N (Left even) Zone 5
80ΔPierce Mary E ◎
84ΔBeadle Blanche E ◎
88ΔRadding William S ◎
42ΔMcCarthy Bernard D ◎

STETSON fr 115 Nursery N Zone 4

STEUBEN (Indian Orchard) fr 1101 Berkshire av SE to Lake dr
3ΔCoughlin John W ◎
4ΔCarithers F E ◎
11ΔBrouillette Emile A ◎
12 Vacant
20ΔBedard Paul U ◎
23ΔStorm Franklyn E ◎
26 Petelle Carl L
31ΔKendall Ralph H ◎
34ΔBlankstein Saul C ◎
37ΔRaymond Roger ◎
42ΔTigue John C
45ΔFish Bernard A ◎
50ΔMiller Frank X ◎
53ΔCzupryna Edward ◎
58ΔFay Joseph L ◎
59ΔFerst Henry ◎
64ΔBoutin Rene G ◎
67ΔSavoy Richard J ◎
72ΔBellany James W ◎
75ΔMeehan Charles A ◎
80ΔWhite Ernest J ◎
81ΔDupre Edmund F ◎
88ΔTranghese Orlando A ◎
102ΔReagan Paul W ◎

STEVENS fr 613 Page blvd S to 66 Eureka Zone 4
24ΔMariette's Beauty Salon
ΔMariette's Beauty Salon
ΔSimonet Charles L ◎
32ΔWestinghouse Industrial Union Local No 202 IUE-CIO
40ΔLawton Leonard J
ΔLawton Leonard J
ΔWalas Max E
ΔSamay John T ◎
Vacant
108 EUREKA ST ends

STEVENSON AV fr 131 Lamont E to 176 Gresham av Zone 9

STEWART GLEN DR (Indian Orchard) fr 2210 Page blvd NW to 85½ Layzon Brothers rd

STOCKBRIDGE fr 1159 Main E to 16 Maple (Right odd) Zone 3
7ΔGuenther & Handel Inc delica
13ΔSchermerhorn Fish Co
21 Vacant
35 WILLOW ST crosses
—ΔSpringfield Safe Deposit and Trust Co Drive-In-
—ΔSpringfield Safe Deposit and Trust Co garage
69ΔInternational Ladies Garment Workers Union AFofL
Walk-Up Bank
77ΔProfessional Bdg Garage
79 Professional Shoe Repair

STOCKER fr 1812 Boston rd NW to 253 Verge (Right odd) Zone 9
21 Ricardi Joseph R ◎
22ΔBracci Peter ◎
27ΔYakum George ◎
35ΔRoberts Carl L ◎
36ΔBracci Albert ◎
43ΔSweeney Noel ◎
51ΔRoberts Samuel H ◎
52 LACONIA ST ends
57ΔByrne Neal R ◎
67ΔAllard George W ◎

STOCKMAN fr 811 Liberty SE and NE to 406 Newbury (Right odd) Zone 4
11 Borich Frank J
17 BANBURY ST begins
23ΔBelden Theodore W
25 Cygan William W ◎
27ΔLynch F J ◎
28ΔPasini Eugene A Jr
29 Boudreau Joseph P
30ΔSekula Peter W ◎
33ΔBerard Norman A
ΔBerard Ludger L ◎
34ΔLigenza Walter S
36ΔBerard Aime P ◎
37ΔO'Connor Maurice ◎
38 Godfrey John F ◎
39ΔHaggerty Joseph B
40ΔHemsworth Edward D
43ΔHarnois G R ◎
44ΔStiles Maurice J ◎
45ΔMaloney Francis J ◎
46 Stiles John J
47ΔO'Neill William P
48ΔAgiasotelis Nick K
49ΔPaterakis Stanley ◎
50ΔRooke Donald B ◎
ΔHenson Robert
52ΔPeretti Fortunato G ◎
53ΔPooler Forrest S ◎
54 Czub Frank H
56ΔSalerno Frederick R ◎
58ΔO'Brien George D
66 Miller Maddus V
69 FREEMAN TER crosses
82ΔZajchowski T S ◎
86ΔStephenson A R Mrs ◎
91ΔHiter M G Mrs ◎
92ΔFoley Thomas P ●
95ΔSenecal Elizabeth A Mrs ◎
101ΔGray Marie B Mrs ◎
104ΔGauthier Leon F ◎
105ΔLongtin Rudolph E ◎
106ΔLange Henry ◎
111ΔMcCormack Michael A ◎
112ΔMilbier Mary C Mrs ◎
115 Shaw Benjamin W ◎
116ΔDoyle John R ◎
121ΔCushion Edward M ◎
122ΔStevens George J ◎
125ΔHannigan Raymond F ◎
126ΔBoniewicz Maryan A ◎

STORMS CT fr 2231 Roosevelt av E Zone 4
9ΔPalange Frank ◎
ΔJo's Beauty Shoppe
70ΔStorms Drop Forging Co

STRATFORD TER fr 321 White E to 82 Kimberly (Right odd) Zone 8
3ΔKimball Sanford D ◎
4ΔLynch Francis M ◎
9ΔStein Arthur ◎
ΔArthur's Home Supplies
16ΔWenk William J ◎
17ΔBreck John H Jr ◎
20ΔWalsh Daniel M Jr ◎
28ΔBurke Charles P ◎
33ΔAtherton Lucille B Mrs ◎
36ΔLovett James J ◎
37ΔSullivan John F ◎
41ΔHorrigan Irene M ◎
42ΔPerkins Alice C Mrs ◎
51 Exedis Michael D ◎
52ΔDunlea G S Mrs ◎

STRATHMORE fr 849 Roosevelt av E to 100 Carnavon cir Zone 9
5ΔSandberg Hilda A Mrs ◎
15ΔO'Brien Robert V ◎
20ΔSmith Donald R ◎
23ΔO'Connell Charles D ◎
28ΔShea Philip J ●
31ΔWidenor Warren Y ◎
39ΔRoberts Henry L ◎

STRONG fr 1018 Carew NW bey Long ter to 108 Roy (Right odd) Zone 4
11ΔHavens R F
15ΔLong Frank B ●
18ΔThompson Horace P ◎
19ΔPappas T J ●
25ΔCignoli Francis L ●
26ΔTongue Clara P Mrs ◎
36ΔCurry Howard Y ◎
39ΔJohnson Gordon R ◎
40 Garwacki Stanley J ◎
43ΔMominee Leo A ◎
45ΔScott Stanley J
46ΔNichols Harry B ●
49ΔGallerani Sebastiano ◎
50ΔGaudette Charles B ◎
56ΔNoyes Ernest E ●
57ΔMaggi P mason ◎
60 LONG TER ends
65ΔDavenport Lester L ◎
69ΔValenti Francis M ◎
70ΔDutko Jacob J ◎
75ΔLamontagne Oscar M ◎
76ΔBattista John J ◎
79ΔCavicchioli Thomas V ◎
80ΔWuertz Raymond ◎
89ΔArtioli Ettore E ◎
90ΔBonatakis Theodore ◎
93 Cavicchioli Argio ●
96ΔKarzmarczyk Theodore T ◎
110ΔDobiecki Walter Jr ◎

STUART fr 568 Boston rd N bey Miner then NE to 20 Harvey (Right even) Zone 9
19ΔSchreck Robert W
22ΔHastings Leroy E ●
25ΔButters Margaret Mrs ◎
26ΔField F C Mrs ◎
32ΔEklund Axel C ●
35ΔMcCloud Ronald ◎
39 HORNE ST begins
45ΔReilly John J ●
46ΔMcCreedy Leo F ●
52ΔMellen Frank L ●
65ΔGoodale Raymond R ◎
66 MINER ST ends
82 McDonnell James R ◎
86 Whitman Anna Mrs ◎
92ΔClefe Edward J ◎
93ΔMarussich Mary A Mrs ◎
96ΔJoubert H E Jr ◎
104 Arterton Charles L ◎
109ΔPaulick Joseph E ◎
112ΔClark John A ◎
115ΔCartmill Dixon J ◎
118ΔLaFleur Roy ◎
121ΔCoache Gerard A ◎
124ΔMarsh Gordon J ◎
127ΔGallerani Ernest ◎
132ΔFoote William L ◎
135ΔMcMillan William H ◎
138ΔKolm Arno E ◎
143ΔPlumador George E ◎
144 Carlson Carl R ◎
150 Beaulieu Wilfred J ◎
156ΔJohnson F J ◎
162ΔBellamy J A Mrs ◎
170ΔCalabrese N D ◎
176ΔHolmes Harris E ◎

STUYVESANT fr 765 St James av E to 42 St James cir (Right odd) Zone 4
11ΔDoyle Thomas F ●
12ΔO'Connor G P ●
14ΔHassler Charles R
17ΔPinzone Victor E
18ΔLyons William J ●
24ΔTibbetts Nathan M ◎

SUE fr 21 Crestmont SE to 2 Gail Zone 8
15 Bastien Leon J ◎
16ΔSweeney Earl D
23ΔLandon William P ◎
60 Vacant

SUFFOLK fr 325 Wilbraham rd S to 190 Westford cir (Right even) Zone 9
19ΔChapman Frederick W ●
26ΔYoungberg J Mrs ◎
27ΔSmith Clifford F ●
31ΔCorbett Robert D ◎
33 Vacant
35ΔBetter Edward F
36ΔWescott A M Mrs
37ΔDriscoll John J
38ΔWing Leon M ●
41ΔGay Webster H
ΔHogan Patrick P
ΔAngers Maybelle F
ΔPeabody Raymond ◎
42ΔLjunggren Nils J ●
44ΔOlson Kenneth W
46ΔMonigle Robert E
47 Fodale Anthony J
Clause Charles R
Vacant
48ΔMonigle J J ◎
51ΔLadue Raymond J ◎
52 Gonyeau Raymond ◎
Kane Catherine M Mrs
53ΔSherman Archie B F
54 Loranger Alfred
56 Vacant
57ΔAlburquerque A N ◎
58 Gaskin Alonzo Rev ◎
59ΔPalmer F W
60 Illig George M ◎
61ΔKelso Carl H ●
62ΔIllig Edward G ◎
64 Elliott Edna Mrs
66 Pease Daniel H
67ΔParker Charles L ●
68 Vacant
70ΔAlbert Aldore A ◎
71 Vacant
83 MARLBOROUGH ST crosses
88 Vacant
92ΔDavis E B Mrs ◎
95ΔShaughnessy Martin
96ΔSteele Elliot R
97ΔKnowlton Ray W
98ΔCulver Linwould T ●
101ΔAnderson Robert D
103ΔPike David J
105ΔGaylord M B
106ΔAnton Paul F ◎
107ΔLaRose W F photos
109ΔPetersen L Christian ●
112 Vacant
116ΔSullivan T J ◎
117ΔRochon Joseph J ◎
121 McCloskey Peter J ◎
122ΔRaverta E Louis ◎
125 Fields Vincent C
126ΔKirk Albert E ◎
127ΔMartin Albert F ◎
129ΔLoudfoot Warren A ◎
130ΔSmus E S
132 Vacant
135ΔChick Frank T ●
Vacant
136ΔKolisko Michael ◎
137ΔLammers W H
141ΔBond Harold R ●
142ΔMegliola Alfred ◎
143ΔColby Edmund X
144ΔMegliola Joseph R ◎

SULLIVAN fr 417 Armory E (Right odd) Zone 4
16ΔNathan K A Mrs ◎
17ΔCargel Robert A ●
18 Chechile Lucy H Mrs
19ΔLarson Walter L
20ΔBrevigleiri Leo P
23ΔCoughlin James J ●
24ΔFournier B L ◎
26 Lemieux Octave J
27 Brodecki John C ◎
29ΔWoziwoda Stella
32ΔLibucha Frank W ◎
33ΔWalsh Harold J
34 Vacant
35ΔRegan Everett F ●

SUMMIT fr 872 Worthington N to 108 Federal (Right odd) Zone 5
14ΔBrosnahan M Olive
ΔBrown Mary V Mrs
ΔGraham Leslie A
ΔLaCroix George L
ΔRoss A G nurse
ΔDonovan William J
15ΔPurcell Helen M
ΔWatkins E B Mrs
ΔBowler Joseph W
ΔGuilbault Arthur A
ΔKnox Emma M Mrs
Feuerbach Stephanie Mrs
ΔConnor Mabel A
ΔBrennvogel Donald F
19ΔKelly Jennie H Mrs
ΔFaust Arthur A
ΔSetterstrom E W
ΔSt Ledger Elizabeth A
20 Westover The apts
ΔDalton William A
ΔGriffin John F
Medrek Joseph S
ΔRose Walter S
ΔRacine Richard E
ΔSorel Peter J
ΔMerrill H I Rev
ΔBaird M E Mrs
26ΔAngers Albina E Mrs
ΔKennison A M
ΔGendron Wilfred H
ΔHoward Minnie J Mrs
ΔGrover Alfred J
ΔOwen Stephen F
ΔAnderson Archie J
ΔFerrari Cesare R Jr
ΔHammond Jean R
30ΔHebert William E
ΔDickerman Ruth E
ΔReed Robert C
ΔRubner Robert G
31ΔLochhead John L
ΔFreese Amorette L Mrs
ΔHowarth Frank
ΔLancor Everett L
Clark Rosalie E
ΔClosson Arthur W
Smith Earl H
Riley Norman C
35Δ(1)Pomeroy John W
Δ(2)Gahan M O
Δ(3)Torre Charles J
Δ(4)Willard Howard L
Δ(5)Dowling Dennis J
Δ(6)Benoit F J
Δ(7)Donovan Eugene T
Δ(8)Serra Frank J
36ΔSands George M
ΔCorkum Merrill G
ΔMurray Earl O
ΔGravel Edmond A
ΔLull Harriet Mrs
ΔRioux A L Mrs
ΔPrendergast William K
ΔLanders Catherine M
ΔLanglois Anna M Mrs
40ΔPrior Margaret Mrs
ΔBruce Robert A
ΔSherman Douglas D
ΔChase Reginald E
ΔConnell Edward J
ΔRoy Richard C
ΔSampson John E
Vinton Howard S Jr
45 Davis Robert F
ΔSpence W F MD
ΔGoransson Douglas G
ΔBarney Mary A Mrs
46-48 Marguerite The apts
46 (1)Provo Harold A
Δ(2)Shepardson M G Mrs
Δ(3)Taft J C Mrs
Δ(4)Trow Robert P
Δ(5)Goldberg H L Mrs
Δ(6)Desrocher Fred
(7)Boivin Charles
(8)Gauthier Theresa Mrs
Δ(9)Gamache Roland B
48 Marguerite The apts
(1)Taylor David
Δ(2)Pixley Francis
Δ(3)Sullivan H G Mrs
Δ(4)Reopell Henry E
Δ(5)Sullivan Hannah A
(6)Murphy Jean H
Δ(7)Dowd Eleanor F
Δ(8)Roche John H

SUMNER fr 115 Dwight rd E to East Longmeadow line Zone 8

SUMNER AV fr 193 Longhill E bey Emerson to dead end (Right odd) Zone 8
3ΔBrueck Anna L Mrs ◎
ΔTrafford Irene B Mrs
6-10 Manhattan Hall apts
6Δ(9)Swidlo Ivan A
Δ(10)Hawkins M B Mrs nurse
Δ(11)Hummel John B
Δ(12)Barrett J A
Δ(12)Barrett F K Mrs nurse
Δ(13)Healey Agatha B
Δ(14)Blackburn R E
Δ(15)Cunningham John A
Δ(16)Hyndman Rhubena W
ΔHoar John F ◎
ΔFifield Martha Mrs
10 Manhattan Hall
Δ(17)Eberhardt Amalia A Mrs
Δ(18)Walcott T investments
Δ(19)Labonte V M
Δ(20)Wright D A Mrs
Δ(21)Rush Lillian M
Δ(22)Ringstrom C Mrs
Δ(23)Ringstrom Christine Mrs
Δ(24)Allyn Harold D
Δ(25)Pappas Diane
Δ(26)Syner Mary A Mrs
Δ(27)Howlett Marion E
Δ(28)Hodskins L B Mrs
(29)Anderson Hanna V
Δ(30)Woodhead Frank B
Δ(31)Gammons Emma H
Δ(32)Gallis George A M
Δ(33)Warner Ruth D Mrs
Δ(34)Fabrizio Evelyn H Mrs
Δ(35)Fitzgerald J F
Δ(36)Welch V Margaret
16-20 Montmartre The apts
16ΔBailey Harry F
ΔBabineau E M Mrs
ΔCrozier James A
ΔGoodall Arabella Mrs
ΔDunn Frank J
ΔCasey William T
ΔHughes Ralph W
ΔMurphy John J
17Δ(1)Diamond Charles K
Δ(2)Hadank Edna L Mrs
Δ(3)Bland Olive A
Δ(4)Fogg Selena F
Δ(5)Cook S Everett
Δ(6)Church Susan B Mrs
Δ(7)Rounds Edward G
Δ(8)Shaw Daniel M
18 Montmartre The apts

Sumner Av—continued
Clark Francis B
ΔHolbrook Anne V Mrs
ΔDeMartin Irene M Mrs
ΔFowler Alvin G
Walker Carl W
ΔMurray Alexander
ΔPandalfi Agnes W Mrs
ΔMurphy John F
20 Montmartre The apts
ΔHowe Harry G
ΔOsbourne Georgiana Mrs
Young Ruth Mrs
ΔTaub L Mrs
ΔBarber Effie B Mrs
Wright Harold
ΔSenecal Rene E
Cutler Leah Mrs
24 Knickerbocker The apts
ΔRannenberg Paul B
ΔFarrell John A
ΔWhiting Kenneth R
ΔCohen William H
Santucci Joseph T
Tamar Henry
ΔJefferson Olga D Mrs
Vacant
25ΔSnyder's Market grocers
25rΔSnyder Morris ●
28 Bronx The apts
ΔGraham Minnie Mrs
ΔThomas Theodore M
ΔGreenberg Harry B
Bryant Ernest M
ΔFoote Kenneth V
ΔMansfield Raymond E
Vincent Claire G Mrs
34ΔByrnes J C Co autos
44ΔAscher Harold R Funeral Home
ΔAscher Harold R
45ΔSumner Avenue School
50ΔCouncil of Churches of Greater Springfield The
ΔConnolly Helen J Mrs
52 Faith Cong Church
57ΔCrown Super Market
65ΔBogoff H tailor
65½ΔWaldman B barber
67ΔGrant's Market
69ΔNagles' Pharmacy
71 Vacant store
73 Earle F H variety store
74 FORT PLEASANT AV ends
75ΔHenrietta Shop clothing
77ΔCorner Store conf
79 BEECHWOOD AV begins
80 Klamt Karl R
83-93 Beechwood The apts
83Δ(1)Daniel Dorothy D
Δ(2)Paige Kathleen M
Δ(3)Matthews Gertrude E
Δ(4)Durgin Harold C
Δ(5)Weaver H A Rev
(6)Clark W Buckley
(7)Vacant
(8)Vacant
85 Beechwood The apts
Δ(1)Johnson S B Mrs
Δ(2)Fabyan Margaret C
Δ(3)Kellogg B W Mrs
Δ(4)Landon A B Mrs
Δ(5)Humberston Robert G
Δ(6)Riggen Anna Mrs
Δ(7)Brown David H
Δ(8)Kolyer Edward D
89 Beechwood The apts
Δ(1)Robinson D C Mrs
(2)Vacant
Δ(3)Henry G M Mrs
Δ(4)Heffner J Warren
Δ(5)Fay Harold O
Δ(6)Gilpatrick Victor
(7)Vacant
Δ(8)Dutcher Mabel W Mrs
91 Beechwood The apts
Δ(1)Guy Raymond W
Δ(2)Sandquist J V Mrs
Δ(3)Strait Mabel D Mrs
Δ(4)Brigham Emma E Mrs
Δ(5)Garen Robert F
Δ(6)Greenwood Mary A
(7)Vacant
(8)Vacant
95ΔMagnolia House tourist
96ΔSagalyn Julian L ◎
104ΔLear Norman
ΔPeretz Yiddish School
107 MAGNOLIA TER begins
112ΔReilly Patrick J ●
115ΔTeitel M H MD ●
120ΔBall William G ◎
127-133 Chatham Court apts
127Δ(1)MacDonald M B Mrs
Δ(2)Brownson Helen C Mrs
Δ(3)Abbe Elizabeth C Mrs
Δ(4)Gamble Seneca M
Δ(5)Leathers A G Mrs
Δ(6)Macomber E K Mrs
Δ(7)Bryant K M Mrs
Δ(8)Decoteau N P
129 Chatham Courts apts
Δ(1)Allis Florence W Mrs
Δ(2)Knox Helen E
Δ(3)Hay Cecile B
(3)Hay G T mfr agt
Δ(4)Connolly John H
Δ(5)Kerr George N
Δ(6)Rogers Frederick
Δ(7)Shore Edward W
Δ(8)Heyman O F
131 Chatham Court apts
Δ(1)Hendry Josephine M Mrs
Δ(2)Dineen E Harold
Δ(3)Kilbride Michael J
Δ(4)Londergan Rose Mrs
Δ(5)Slingerland H B broker
Δ(6)Bulkley Helen D Mrs
Δ(7)Tilley Basil H
(8)Conway G N
133 Chatham Court apts
Δ(1)Bump Wilson A
Δ(2)Connolly Agnes F Mrs
Δ(3)Hennick George C
Δ(4)Smith Pearl C Mrs
Δ(5)Premont Alphonse U
Δ(6)Smith Thomas R
(7)Vacant
Δ(8)Dwinell Susan Mrs
139 FIRGLADE AV begins
140 RANDOOLPH ST begins
145-151 Greenleaf The apts
145Δ(1)Pease Harlan T
(2)Dolan Charles L
Δ(3)Hubbard Cora P Mrs
Δ(4)Buermeyer H C
Δ(5)Holden Faith L Mrs
Δ(6)Schauweker E R Mrs
Δ(7)Manowitz William
Δ(8)Frey George H
146ΔFreedman S H ◎
147 Greenleaf The apts
Δ(1)Bettigole Lillian Mrs
Δ(2)Hogg William L
Δ(3)Bardwell G G
Δ(4)Phillips M R Mrs
Δ(5)Fenner J Mrs nurse
Δ(6)Rathbun E J Mrs
Δ(7)Smith H Mrs
Δ(8)Martin M G Mrs
Δ(9)Hastings I A Mrs
Δ(10)Hoar John S
Δ(11)Lertora James R
Δ(12)Calderwood G M Mrs
149 Greenleaf The apts
Δ(1)Quilty L B Mrs
Δ(2)Meyer Theodore F
Δ(3)Metcalf H C Mrs
Δ(4)Shaffer Ruth G
Δ(5)Gould E F
Δ(6)Wadsworth M W
Δ(7)Shankland Ethel M
Δ(8)Blanchard M R Mrs
Δ(9)Flannery Josephine H
Δ(10)Crafts Morley G
Δ(11)Samson G P Mrs
Δ(12)Kiely Grace C
151 Greenleaf The apts
Δ(1)Howe Marion C
Δ(2)Law Bertha A
Δ(3)Stoughton M Louise
Δ(4)Klein Herman C
Δ(5)Leary Paul E
Δ(6)Dineen Helen C
Δ(7)Murray John E
(8)Vacant
152ΔIsenburg Herman ◎
ΔSchwartz Joseph H ◎
159Δ(1)Joy Grace S Mrs
Δ(2)Browning Ruth J Mrs
Δ(3)Davis Bertha T
Δ(4)Donaldson M C Mrs ◎
Δ(5)Phillips Cornelius W
Δ(6)Haynes Doris
Δ(7)Hipelius Lucy A
(8)Leitch Fredonna
161Δ(9)Finn Sophie P Mrs
Δ(10)Leahy M K Mrs artist
Δ(11)Woodward E Blanche Mrs
Δ(12)Looney A L Mrs
Δ(13)Oneal Lena L
Δ(14)Williams Roger J
Δ(15)Hensig Emma M
Δ(16)Schrader Emma L
Δ(17)Condon Thomas J ◎
Δ(18)Chesson M C Mrs
Δ(19)Whitcomb Florence E
Δ(20)Metcalf H E
162ΔWallace James L
165 Vacant
ΔPava David H
167ΔLano Gene ◎
171 WASHINGTON RD crosses
181ΔLawrence Joseph P ◎
Vacant
182ΔAllen Anna M Mrs ◎
187ΔO'Keefe Helen A ◎
ΔPark Edge Secretarial School
188ΔLubavitcher Y school ◎
194ΔWright Ida E ◎
199ΔSerra Nerino P
202ΔHawkins James L ◎
207 FOREST PARK AV crosses
218ΔBrady W F dentist ◎
226ΔSpring Henry J ◎
232ΔSuher Maurice ◎
238ΔLivingstone John R ◎
240 GREENLEAF ST ends
244ΔGelfman Abraham ◎
250ΔTrevor Clarence E ◎
258ΔWiegand Natalie I ◎
264ΔStirlacci J R MD ◎
268ΔDinnie Charles D ◎
272 CHURCHILL ST ends
280 Burack Sidney
286ΔHochman Ella Mrs ◎
Vacant
290-294 Park View The apts
290 (1)Flaherty Jane S
Δ(2)Lovejoy Mabel E
Δ(3)Favrao William L
Δ(4)Whitaker Lewis E
(5)Wernick Zane P
Δ(6)Hurlbutt J G Mrs
Δ(7)Nessel Herbert W
Δ(8)Butler M K Mrs nurse
292 Park View The apts
Δ(1)Zack Mary C Mrs
Δ(2)Murray Joseph A
(3)Thom Janet Mrs
Δ(4)Newton R M
294 Park View The apts
Davis Clarence F
Δ(1)Fisher William G
Δ(2)Locke Gladys B Mrs
Δ(3)Healy Robert J
Δ(4)Hillman C O Mrs
Δ(5)Rommelfanger Rita J Mrs
Δ(6)Ward Marian Mrs
Δ(7)Lorenzi H M Mrs
(8)Cristofori Ceaser J
302ΔAlden Jane Store conf
312 SUMNER TER begins
317ΔForest Park entrance
320ΔWhite Raymond E ◎
330ΔAnderson Rose A Mrs ◎
ΔStone Jacob
354 OAKLAND ST begins
360ΔCastoufis Christie
361ΔTrinity Community House
ΔTrinity Meth Church
ΔTriinty Nursery School
366ΔSteele Rodney C
ΔSealander Charles A
ΔBull Florence K Mrs ◎
372ΔBaum S M MD ◎
376ΔTwible E H MD
384 KENWOOD TER begins
389ΔSawyer Samuel P
390ΔKlar J J MD ◎
Frazier School The
ΔHanes John K
395ΔHiggins G Albert Rev
398ΔMurray M B MD ◎
402ΔBrooslin R E Mrs ◎
ΔGibbons James A
403 CONTINENTAL ST begins
407ΔBoisvert Ferdinand ◎
ΔOuellette Elzebert J
408ΔCooley S L Mrs ◎
411ΔBoisen Jerry
415ΔCollister Davis S ◎
416 BEAUMONT ST begins
419ΔDavid J J MD
ΔTuchman Hyman
ΔDavid Rose Mrs ◎
420ΔKasanof Murray ◎
Glickman Max I
ΔGlickman H S Mrs MD
425 Commonwealth The apts
ΔCummings Walker F
ΔJohnson Sadie M Mrs
ΔLawler George H
ΔWelch Jessie M
ΔDonovan Mary A
ΔCade Dorothy H
ΔLefebvre Roger H
ΔWernick Marvin H
426ΔOstiguy H A ◎
ΔBogdonoff N M Mrs
432ΔMehlman Harry D
ΔLefebvre Alfred E ◎
433 PARKWOOD ST begins
440ΔKatzman Morris ◎
ΔPorter Russell A
441ΔLukes M Ruth ◎
444ΔMarcus Nathan ◎
ΔPosnick Maurice J
447ΔGurland H B MD
450ΔRatner Joshua R
ΔPollack Abraham
453ΔFalt Alonzo P ◎
456ΔTaylor Raymond E
Borwn Thomas
459ΔOliver A E C ◎
461 CLIFTWOOD ST begins
465ΔFord William Y
ΔKnightly Charles V
ΔMcClearn S B
ΔCasey Charles M
ΔFox Nathan Z
ΔFisher Arthur L
475ΔStephen's Toys and Gifts
477ΔBlake's Men's & Boys' Wear
480ΔRoberts L W gasoline
485 Vacant store
485½ LENOX ST begins
491ΔYarn Center
493ΔRackliffe B D Inc hdw
497ΔBenham C L mfrs agt
ΔStedman M D real est
ΔWard D M Mrs chiropodist
ΔMarcia's Beauty Shoppe
499ΔPhillips Theatre
501ΔLiberty Bakeries
503ΔSmith A shoes
505ΔX Restaurant & Cocktail Lounge The
512ΔMcCarthy Drug Co
513ΔBlake's Department Store Inc
519 DICKINSON ST crosses
520ΔBlanc Pharmacy Inc
522ΔCarlisle Hardware Co
525 BELMONT AV crosses
526ΔSpringfield National Bank
528ΔStop & Shop grocers
537ΔBig Ben Town House rest
539ΔFacey Albert J jewelers
540ΔChase's Jenney Station gasoline
541ΔDavid's Inc of Spfd Mass shoes
543ΔFredi clothing
544ΔAmy's Flower & Gift Shop
545ΔChildhood Shop The clothing
546ΔBryant Lee House of Beauty
548ΔCoughlin's House of Pets
549ΔFlorence Shop clothing
550ΔBresnahan D J bev
551ΔForest Park Floor Covering Co
552 VENTURA ST ends
556 Vacant
560 Hayward Charles W
561ΔSpfd Institution for Savings
566 Belcher Vivian A Mrs
567ΔEisenmann Arthur S
570ΔMeade Clarence E ◎
573ΔButler Frank B
576ΔQuinn W J dentist ◎
576½ SORRENTO ST ends
579 Johnson LaVerne F
585ΔStanton George F
588ΔDillenback E U MD
ΔLauzon Ella A Mrs
595 ORMOND ST begins
600ΔDillenback Emil U ◎
603 Vacant
606ΔAtkins John A Rev
ΔHawkes Julian B
608 POMONA ST ends
609ΔLambach Fritz ◎
615ΔGriffin Gerald J ◎
618ΔPsichramus Nicholas
ΔStelos John K ◎
619ΔKenyon Robert H ◎
624ΔWright A K Mrs ◎
625 DAYTONA ST begins
629ΔAlessi Amilio J
ΔTomaino Mariano ◎
630 Brophy Milton
ΔMoore J J real est
635ΔCole Ella M Mrs
Sheehan Sadie Mrs
636ΔHutchinson H R ◎
639ΔCleary Frank J
ΔPortal Jubie W Mrs
640 LESTER ST begins
643 Chamberlin M S Mrs ◎
ΔLeary George W
646ΔBennett N N MD ◎
647 ORLANDO ST begins
651ΔFerraro Vincenzo ◎
652ΔLaPorte Albert J ◎
653ΔCoughlin Edward F
Patenaude Gerald P
654ΔMorin G T chiropodist ◎
655ΔForrest Richard
657ΔScott Maude M Mrs ◎
Scott E M Mrs nurse
658ΔPoirier Elizabeth Mrs
ΔBissell Clare V Mrs ◎
659 Cavanaugh F E
661ΔArslanian Charles ◎
663ΔEftemos James D ◎
Poor John P
665ΔStratos James D
666 HERMAN ST begins
667 BRYANT ST begins
672ΔVadnais Dorila A Mrs ◎
675ΔColton Guy S
ΔNasman Augusta O Mrs
ΔStreed Eric G
Sullivan Etta V
ΔBoutet Oscar J A
ΔKissell Frank T
676ΔMarceau Emile B ◎
680ΔFrances Beauty Studio
681ΔRoos George S
682ΔSpencer A D real est
683ΔWright Daniel N
ΔDonoghue Charles S
684ΔCase & Co greeting cards
685ΔWebber Gertrude T Mrs
686ΔDillenback A I radios ◎
Wolcott Raymond L
687ΔBuletti Stephen ◎
ΔGrunthalt Nathan B
690 CONVERSE ST begins
691ΔLyndale Garage
694ΔRaiche John J
695 LYNDALE ST begins
696ΔSmith Donald L
ΔBagg Donald B
700ΔBeaudoin H P photos
701ΔHoward Cleaners Inc
ΔStirlacci Ronald J
Smith Kendall
Vacant
702ΔCase Hazel E ◎
Vacant
704 Spagnolo V J barber
704½ΔGay Cleaners
705ΔSantaniello C W ●
ΔGiuggio Nicholas
706ΔDupont Harvey C
Dragona Nicolo
ΔMokowski Sylvia E Mrs
708ΔHobby House
711 Briere Wilfred J
Teahan M E
ΔKnox John G ◎
712ΔCloutier Leon J
ΔSiana Anthony J
ΔBlodgett Vernon L
714ΔKenyon's Fine Sewing Machines
716 Bing Theatre
717ΔAlaimo's Super Market Inc
718ΔMayr S L furrier
720 Vacant
722 Davis Beryl A Mrs
724ΔConstantine Florence Mrs
ΔBriere Norman P
ΔFulponi John L
Vacant
ΔDorval William J
ΔDorval Mary C Mrs ◎
ΔRobert Norman D
725 WHITTIER ST begins
727ΔAlyce Food Shop bakers
729 Fuss Robert H
Walker Lillian Mrs
Deming George E
ΔHanson Richard V
730ΔGreat Atlantic & Pacific Tea Co
731ΔPark Jewelry Inc
733ΔSchermerhorn Fish Co
737ΔKresworth 5c to $1.00 Store
738 Pilsbury's Firestone auto accessories
739ΔParisi Sarmino
749ΔKing C W & Co druggists
ΔP O Sub Station No 28
751 WHITE ST crosses
— Roberts F L & Co Inc gasoline
752ΔEstelle's conf
754ΔBob's Restaurant
758ΔKennametal Inc tool mfrs
760Δ(1)Speiser Max
Δ(2)Bourman A M
Δ(3)Shaponick Louis
Δ(4)Fletcher Percy
Δ(5)Pritchard William
Δ(6)Buckley G R Mrs
761ΔEmanuel Cong Church
766ΔKostas George ◎
Konstantopoulos Elias
Vacant
770ΔFinkelman H MD ◎
ΔRyan Patrick F
774 W ALVORD ST begins
776 E ALVORD ST begins
782ΔMaurizio Joseph ◎
ΔMaurizio S P
788ΔCharon Norman J ◎
ΔKinney Raymond C
791 IRVINGTON ST begins
795ΔPilsbury Holt P ◎
796 Holmes M C dentist
ΔHolmes J MD ◎
799ΔStark Aaron W ◎
800 Alphas John S ◎
ΔAlphas Peter J
806ΔWolpert George N
812 RITTENHOUSE TER begins
816ΔGrassette Ernest U
817ΔSheldon Charles ◎

Sumner Av—continued
818△Brown Glenis A
824△LaMelle Milton ◎
△Couture Anthony
825 TRINITY TER begins
△Sciartilli Ralph ◎
834△Demarest E E ◎
835△LeRoy John B Jr
837△Perreault Edward
838 DAVISTON ST begins
844△Raimondi Amedio G ◎
846△Penna Caroline Mrs
850△Aronson Milton J ◎
851 ETON ST begins
852△Dunn Albert
△Berinstein Edward L
854△Biondello Frank ◎
856△Brisk Cecilia Mrs
860 Casper Arthur J
862△Sikes Richard A
866△Maraforte Frank A ◎
△Pellegrino D J
869△Johnson Arthur Studio
874 DeSimone A J barber
876a Katz S S tailor
878 Vacant store
880△D'Ambrosio Vincenzo U est of conf
881 ECKINGTON ST begins
883△Murphy H P gasoline
883½ DORSET ST begins
884△Lederer H baker
885△Donut Maker Bar rest
887△Apex Cleaners
888△Simmers Drug Store
895 NH RR crosses
900 D'Ambrosia Nicholas ◎
903 SPENCER CT begins
904 PERKINS ST begins
907△Spring Meadow Market
911△Borthwick Ida M Mrs ◎
914△King J K gasoline
917△Witkowski Bohdan
921△Kenworthy R M Mrs ◎
929△Langbeid Eric W ◎
930 ROCKLAND ST begins
933△LaBrode Edward C ◎
935 SPENCER ST begins
938△Hanifin R T ◎
941 Cocrane James A
△Goodyear Edythe V Mrs
947△Masterson C F ◎
953△Harris Charles W ◎
954△Witherell Edward J ◎
955△McCormack Thomas P ◎
960 WEXFORD ST begins
961 THORNDYKE ST begins
963△Jefferson A G real est ◎
966△Carlson Ernest F ◎
979△Ritter Celia Mrs ◎
980△Perry Yale H ◎
983△Bohn Max A ◎
986 RENCELAU ST begins
989 CASTLE ST begins
994△Hunt Norma J
995△LaCroix Jean R ◎
999△Spongberg Lillian G ◎
1000△Carey Margaret M Mrs ◎
1003△Bilis Harry S ◎
1005△Trudeau Aldea C Mrs
1008 St Barnabas Episcopal Church
1009△Strange Donald H ◎
1013 CHILSON ST begins
1016 BANGOR ST begins
1017△Merrick Herbert A ◎
1019△Carpenter Homer T ◎
1020△Rubin Sarah Mrs ◎
1023△Salit Albert A
1025△LaPerle Henry ◎
1027△Bumpus Paul A
1029 Matte Wilfred Jr
Vacant
1032△Cowen David ◎
1033△Lihme Charles J
1035△Shea John W
1038△Tillman Jacob ◎
1039 HOWES ST begins
1044 EDDYWOOD ST begins
1045△Hose Co No 14
1049△Dabakas Anthony
△Manos Helen Mrs ◎
1052△Osgood Erastus H ◎
1053△Newman Erwin W
△Sturtevant J F Mrs
1059△Andersen L E mason ◎
Scolari Frank ◎
△Andersen & Scolari masons
1062△Scahill Thomas P ◎
1064△Cavanaugh B V
1065 BITHER ST begins
1068△Cumming Forbes
1069△Mayo Vero ◎
1070△Becker Alfred M ◎
1073△Mauritson Edward J
1075△LeDuc Donald W
1076 WHEELER AV begins
1079△Waldman Leonard ◎
1082△Althous William J ◎
1083△Whitney O E ◎
Whitney F E Mrs nurse
1085△Doyle George J
1088△Leary Joseph C ◎
1089 ELOISE ST begins
1093△Lopardo Andrew J
1095△Bressette Raymond M ◎
1097△Stone George K
1099△Blitz Robert L ◎
1103△Jenness Eugene F ◎
1105△Jenness Fred E
1106 ROOSEVELT AV begins
1109△Merrow George
1111△Rougier P D ◎
1113 VAIL ST begins
1117△Shaw Milton B ◎
1118△First Seventh Day Adventist Church
1119△Foss David H
1123△Gillette Noel F
1125△Bosse Arthur K
1129△Shapiro William ◎
1131△Harris Everett E ◎
1133△Blakeman Ben S ◎
1139△Fifield James H ◎
1140 WHITTUM AV begins
1144 Gaugh M M Mrs
1145 BURNSIDE TER begins
1150△Allan Charles R ◎
1151△Batchelder F P ◎
1156△Triglio J C real est
1157△Abramson M H battery service
1163△Savoy Albert E ◎
1164△Naurison Morton S ◎
1169△Hurwitch George F ◎
1173△Prackneck S S ◎
1179△Walters B R Mrs beauty shop ◎
1189 GARLAND ST begins
1195△Sumner Bakery and Del
1197 Shea Inc of Springfield cleaners
1199△Wolf J G druggist
1205△Levine M grocer
1215 POWELL AV begins
1221△Sumner Hardware
1223△Sugar Bowl rest
1235△Rosso E J grocer
1235½ ALLEN ST crosses
1241 ELLSWORTH AV begins
1246 ABBOTT ST begins
1268△Moore H B Mrs school
△Moore W S real est ◎
1278 BENZ ST begins
1296△Oleksak John T ◎
1300 CHALMERS ST begins
1319△DeWitt Andrew C ◎
1333△Collins William L ◎
1336 DAYTON ST begins
1337△Caputo Anthony ◎
1357△Fraser Irving C ●
1380 Vacant
1380 Vacant
1400 EMERSON ST begins

SUMNER TER fr 312 Sumner av N (Right odd) Zone 8
5△Daudelin Peter J ◎
8 Corvin Morris
11△Connell John T ●
△Conlin Walter W
17△Bearg Fannie A Mrs ◎
△Gibson Frances
18△Foote Stewart C ◎
△Newman Seymour
23△Diffenderfer Norman
△Jones J Frederick
△Roden George ◎
24△Broad Katherine M Mrs
△Schreck Max ●
27△Cohen H H ◎
30△Ludden G A ●
△Ahl Frieda S Mrs
Vacant
35△Bogoff Harry ◎
△Amidon Robert J
36△Schwabe Herbert B
△Kingsberg F Mrs ◎
41 Verani Louis R ◎
△Motherway John W
42△Eddy Aloisie
42△Sialia Alexander R
△Adjmi Stanley
46△Gates Charles P Jr
△Zimmerman Benjamin R
47 Hallet Isadore A
△Kennedy Stuart C
Vacant

SUNAPEE fr 769 White N to 89 Blaine (Right odd) Zone 8
15△Wood William R ●
△Robinson G tchr music
16△Ball E Esther ●
19△Koetsch Raymond E ◎
23△Gibbons Thomas E ◎
26△Field Harlan E ●
27△Hanson Herbert W ●
32△Tierney Joseph A ◎
33△Prescott Henry T ◎
36△Hopkins Allen W ●
37△Mathison A R ●
42△Alletson Harry C ●
43△Driscoll Edwin S ◎
46△Sevigny Charles E ◎
47△Peat Raymond H ◎
52△Downing George B ◎
53△Colton J D ●
56△Watson Harold T ◎
57△Townsend Everett H ◎
62△Foss Arthur L ●
63△Gress Andrew ●
66△Gonyea Marcel H ◎
67△McCarthy E M Mrs ●
72△Ford Norman R ◎
73△Fay E Grant ◎
76△Hermann Peter G ●
77△Brenner E D Mrs ◎
80 Ritzmann H S Mrs
82△Spinney Albert J ●
83△Heenan R C builder ◎
86△Sederlund Walter C ●
87△Stratton Robert E ●
92△Bordeaux Homer R ◎
93△Morell Howard R ◎
98△Spears R E Rev ◎
101△Durfee James L ●
104△Loizzo Francis A ◎

SUNNYBROOK DR fr 810 Parker W bey Max to dead end Zone 9
26 Vacant
32 Vacant
37 Vacant
42 Oliveira Francis J ◎
47 Vacant
52 Vacant
57 Bulewich Edward ◎
58 Bednarz Edward A ◎
60 MAX ST begins
62 Vacant
67 Vacant
68 Vacant
72 Vacant
78 Vacant
82 Vacant
27 Konarski Mieczyslaw ◎

SUNRIDGE DR fr 20 Corcoran blvd W and S to 490 Gifford Zone 8
14△Chmiel John ◎
17△McClenaghan R W ◎
24 Redin Walter D ◎
29△Leary John W ◎
31 TREETOP AV begins
32△Briggs Richard E ◎
42 Wiaderek Edward J ◎
43 Petley Linwood A ◎
50 Vacant
53△Lavery Walter E ◎
61△Alexander Gordon L ◎
65 HARBOUR RD ends
71 Barrows Frederick W ◎
82△Robbins Robert W ◎
85 Chapman John A ◎
92△Loke Edward N ◎
99△Connors James F ◎
100 McGarry Francis ◎
110△Norris Richard E ◎
115 Shaw Richard H ◎
118△Jewett Linwood C Jr ◎
128△Johnston Murray E ◎
129△Ellis Charles W ◎
137△Thomas Harold C ◎
140 WENKS ST begins
144 Bourbeau Roger ◎
147 Baird Gerald M ◎
155 Lambert Norman N ◎
164 Vacant
165 Vacant
172△VanWart Robert J ◎
173△Natalini Alfonse G ◎

SUNRISE TER fr 1000 Parker W bey Cresswell dr to 205½ Breckwood cir Zone 9
24△Urban Louis G ◎
31△Holt C J Jr ◎
37 Vacant
45 Ciak Anthony J ◎
53△Boardman J C ◎
61△Hollister Earle B ◎
69△Collins Thomas III ◎
72 Harrington Leonard
77△Ross Stanley A ◎
79 BOLTON ST crosses
82 Vacant
103 Vacant
111△Greene Albert H ◎
117△Dickinson Stanley B Jr ◎
125△Winkler Eugene W ◎
135△Molnar Nicholas F ◎
141△Moreau Ronaldo O ◎
151△Quance Leon F ◎
157 FERNCLIFF AV crosses
— Vacant
— LUMAE ST crosses
— DONBRAY RD ends
355 ALDREW TER ends
363△Ludwick Robert L ◎
371△Cabana Frederick ◎
381 CATALPA TER ends
397△Scougall Robert J ◎
403△Meyer Arthur R ◎
409△Plumb John B ◎
417 MAEBETH ST ends
445△Hardina William V ◎
451 GRANGER ST ends
463△Lagasse Arthur E ◎
473△Jarek Alvin ◎
479 DENWALL DR ends
489△Vandermyn Gerard R ◎
499△Tovet E E dental tech ◎
509 PINEVIEW DR ends
515△Hinkley Leo T Jr ◎
525△Plouf Howard B ◎
533△Oettlin Raphael E ◎
539 CRESSWELL DR ends
551△Reeden Philip A ◎
554 N BRANCH PKY (1st part) begins

SUNSET DR fr 219 Greenaway dr E and S and W in half circle to 285 do Zone 9
5△Spencer William E ◎
11△Barent Lionel C ◎
12△Graff Morton L ◎
19△Dorn Robert O ◎
27△Anderson Robert L ◎
30 Vacant
35△Quirly Viola B Mrs ◎
43△Casten James ◎
44△Cameron Michael G ◎
52△Johnstone Richard D ◎
55 SHIRLEY RD ends
62△Heffernan Alfred A ◎
70△Wolpert Stewart U ◎
77△Perlmutter Harry ◎
80△Holston Walter P ◎
85△Viereck Albert O Jr ◎
92△Callahan Charles E ◎
93△Ward William J ◎
101△Gaines James ◎
109△Klein Arnold A
112△Greenman Paul S ◎
117 Vermes Roy E

SUPERIOR AV (Indian Orchard) fr 1029 Berkshire av SE to 158 Lake dr (Right even)
14△Farmer Joseph M ●
23△Ross Robert ◎
28△Sullivan Thomas F ◎
33△Scanlon R J ◎
34△Borgatti Robert ◎
38△St Pierre Conrad M ◎
43△Ferris John F ●
44△Pastreck Ernest W ◎
48 Kutchum Hugh
49 Vacant
60△Dodge Franklin O ◎
64 Pleau Harold A
67△Jodoin Omer A ●
77 Elsden Walter J ◎
78△Griffin Thomas J
82△Bissonnette Hector G ●
87△Switzer George E ●
△Switzer M R Mrs nurse
99△Molinari Federico ●
103△Newell Kenneth G ◎

SURREY RD fr 175 Island Pond rd E bey Balfour dr to 346 Roosevelt av Zone 8
9 BALFOUR DR begins
7 Truhart Francis P J ◎
10△Schnitzer Harold E ◎
16△Johnson Charles V ◎
19△Dow Raymond P ◎
22△Squier Sarah A Mrs ◎
27△Vickers Gilbert T ◎
28△Hatter Melvin J
33△DeCoteau Alfred A ◎
34△Delphie Alfred H ◎
39△Wilson William J ◎
40 Thivierge Leonard G ◎
45△Goodman Samuel ●
46△Cole Merton H ●
51△Desrosiers L L ●
52△Wood Howard E Jr ●
57△Reid Bertha E Mrs ◎
58△Buffington Donald A ●
63△Dery Francis E ◎
64△Footit Wallace P ◎
69△Johnston John B ◎
70△Atkinson Donald L ◎
75△Abbott Winthrop S ◎
76△Wheeler Royce F ●
81△Granfield M J ◎
82△Hawley Robert B ◎
87△[illegible] Gerard ◎
88 Parker Richard H
94△Rogers Harry J ◎
100△Teehan James P ◎
105 BALFOUR DR ends
108△Gill James P ◎
112△Corrigan A J ●
118△Blain Francis X ◎
145 QUAKER RD ends
165 MAYFLOWER RD ends
190 Memorial School
195 PILGRIM RD ends
225 OLD BROOK RD ends
245 WENDOVER RD ends
275 HARMON AV ends
311 Megas Anthony J
315 LANCASTER ST ends

SWAN HILL DR fr 112 Mary Coburn rd N to S Branch pky Zone 9
17 Vacant
19△Simpson Francis V ◎
24 Vacant
28 Vacant
32△Hatcher Richard E ◎
35 Vacant
39△Colitti Joseph A ◎
40△Kowinski John F ◎

SWANTON CT fr 10 Thomas N to 41 Douglas (Right odd) Zone 7
58△Talbot Charles E
Hinchey Alice F Mrs
△Lussier Ernest J
DeMillia V S Mrs
△Frankowski Evelyn E Mrs
△Hamel Cordelia Mrs

SWITZER AV fr E of Viola W bey Flager to dead end (Right even) Zone 9
28△Fitzgerald M L Mrs ◎
36△Jerome Archie ◎
42 VIOLA ST begins
50△Rush George A ◎
54 KING'S LA begins
55 COUNTY ST ends
66△Sweeney Norman J ◎
68△Rose John P ◎
76△Henault L R builder ◎
82△Moran Dagmar E Mrs ◎
86 EMILY ST begins
90△Thrower Alvin E ●
96△Scott William ◎
100 FLAGLER ST begins
116△Richardson Merton W ◎
120△Lewis Christy ◎
124△Spfd Cast Products Inc foundry
138 Vacant
180 Vacant
185 Vacant

SYCAMORE fr 493 Bay S to 30 Acorn (Right odd) Zone 9
9 Schirch Robert G
11△Slattery John F ●
15△Gates Aurora E Mrs
17△Smith Herbert L
18△Dubour Mabel E Mrs
20△Tate Elijah
21△Mitchell James ◎
22 Bargalla Philip ◎
28△Morissette A J ◎
31△Kostenbauder C H ◎
35△Armstrong Joseph H
37△Wilson I A Mrs ◎
38△Greene Francis B ●
39△Pauly Donald W
41△Young Almon D ●
42△Clifford Carl T ◎
44 Wiltse William B ◎
45△Coggins Osma H
46 Ustach Walter ◎
47△Lauder Alice C Mrs
48△Witkowski John J
49△Tyler Grace E Mrs
50△Mulvaney James J ◎
51 Duguay Donald
52 Martin Arthur G
55 Coleman Timothy
56△Richards Raymond H
57 Pope Julia
58 McKenzie John J
59△Crane James J ●
61 Crane Thomas J
62△Talbot Bertrand G ◎
65△Gross Raymond F
66△Moore Edward A
68 Vacant
69△Wilson Thomas L ◎
71△Webb Cleveland
72△Fregeau Stanley J ◎
74△Fregeau Marc A Jr
75△Spaulding Ralph G
77△Hood Leo J
78△Weidler Thomas W
80△D'Angelo Michael J ◎
82△Settle William ●
Vacant
84△Sheehan John J

SYLVAN fr 830 Belmont av S to 46 Blake (Right even) Zone 8
15△Poirier Reginald C ◎
△Begley Timothy B
18△Magee John Jr ◎
21△Kellogg James G Jr ◎
△Garfield Alan R
28 TAFT ST ends
29△Adsit Charles E ●
△Preston George B
33△Kupec K V Mrs
34△Steinberg David
35△Moylan John V ●
36△O'Neil David W ●
38 Kennedy Stanley B
39△Lediard Perry F
40 Karpovich G P ◎
41△Berkeley Irving
42△Enstein Fred
44△Sherker Samuel J ◎
45△Ulise Morris T
47△Fagan Samuel ◎
48△Lyon M H ●
51△Peeples William J
△Woodhead Philip A
52 HUGHES ST ends
55△Cook Daniel
61△Flynn J G ●
64△McGee Francis P ◎
67△Oak Charles F ◎
68△Clampit Harriet Mrs
△MacIntosh C H Mrs ●
73△Tidlund Donald T
△Roberts Hale E ◎
74△Smith F S Jr
76△Jackson Haskell F
81 FOUNTAIN ST crosses
84△Johnson A ◎
90△Lisher Forrester M
94△Neigher Hyman ◎
97△Restall Cora F Mrs ◎
98△McMorrow Charles J ●
100△Fried Alfred
101△Stryer Martin D ◎
104 ALSACE ST ends
107△Sowa Walter P ◎
108△Lareau Victor J
110△Cohen Joseph J ◎
111△Bly Wilson E ◎
114△Sayles Irving A ◎
116△Cohen Lester A
117△O'Connor Patrick S
118△Kenney F P ◎
120△Desrosiers Clifford
123△Potter Robert W ◎
124△Saykin M M ◎
127△Marshall Donald G ●
130△Abrahams A A ◎
134△Tierney J J ◎
141△Fletcher Samuel P ●

SYLVESTER fr 32 Lorenzo NW to 1783 Roosevelt av (Incorrectly numbered) Zone 9
27△Croft Enoch E ◎
36 Bronson Miles M ●
13△Abbas John T
△Eggleston Richard E
54△Grant Herbert S ◎
62△Sloboda William F ◎
89△Paradis J A acct ◎
101 Renaud Albert A ◎
115△Bresnahan John J ◎

SYMONDS AV fr 176½ Bridge N to 117 Worthington (Left even) Zone 3

TABER fr 108 Orpheum av W to 133 Carr (Right odd) Zone 8
20△Trepanier Arthur C ◎
33△Byrnes James E ◎
36△James Leonard G ●

TACOMA fr 966 Liberty N to 19 David (Right even) (Incorrectly numbered) Zone 4
4△Meunier Romeo ◎
9△Pio Joseph ●
11△Cavanaugh J H Mrs ◎
15△Mutti Dante J
17△Callahan Michael J ◎
19 Haggerty Charles M
23△Lupien Arthur G ●
29△Davy George L ◎
34△Rzasa Stanley E ◎
40△O'Brien John J ◎
44△Sullivan Patrick J ●
33 Welch Robert J ◎
39△Bettew Arthur M ◎

TAFT fr 41 Woodlawn E to 28 Sylvan (Right odd) Zone 8
11△Sommer Nathan ◎
14△Cohen Maurice A
15△St Onge J A ◎
16△Baldwin Theodore
19△Weiner Harry ●
20△Rossi Domenic A ●

TALBOT RD fr 1252 Plumtree rd NW to North rd Zone 9
26△O'Keefe Thomas J ◎
35 BALBOA DR crosses
39 Vacant
49△Kennedy William E ◎
50△O'Brien Donald L ◎
59△Carlson Francis A ◎
66△Landry Gerald E ◎
69△Skinner Richard C ◎
79△Snow George W ◎
80△Cignoni Edward P ◎
89△Scibelli Nancy Mrs ◎
90△Hayes F B Jr mfrs agt ◎
98△Sheehan John D ◎
99△Savoy Robert H ◎
109△Clapp Clayton H ◎
110△Chaisson William P ◎
119△Garber F E photos ◎
120△Goldstein N H ins ◎
129△McQuestion A J ◎
130△Benjamin Albert J ◎
139△Hayden Harry P ◎
140△Mitchell Robert E Jr ◎

TALCOTT fr 515 Plainfield E to 52 Fisk av (Right odd) Zone 7
18△Coons James H
25△Bergeron Apollinaire ◎
26△Guthrie L M Mrs ◎
△Colello Ernest V
27 Cote Albert
29△Burzdak Louis F ●
30△Potemski John S ●
31△Burzdak Edward R
32 Joslyn Clarence D
△Bruce David
35△Demerski Mary Mrs ◎
37△Nork Henry W
40△Russell Edward A
△Schogel H F produce
Newman Joseph F
△Scully William H
41△Taillefer Leo E ◎
43△Taillefer Raymond E
44△Geary Walter P
46△Dwyer Daniel J ●
50△Sullivan Thomas F ●
51△Scholt Harlan W ◎
52△Bonaccorso Roy T
53△Parent Fernand J
55 Haney Norman C
56△Landry Edgar M ◎
58△King Carl S ●
60 Bryant Arthur M
62 McCarthy Louis J
64 Soyka Wasyl ◎

TAPLEY fr 625½ St James av N and NE to 742 Bay Zone 4
70△US Post Office Garage
90△Westinghouse Electric Supply Co

TAVISTOCK fr 1180 Boston rd NW to 55 Bephill (Right odd) Zone 9
11△Camp F M Mrs ●
20△Mellis George F ●
23 Vacant
28 Culloo William D
35△Hackett John P ◎
42△Hoar Henry J ◎
45△Brook Mary A Mrs ◎
48△Kawa John A ◎
54△Sheldon Robert E ◎
67 Hastings Peter ◎
71 BROOKBURN ST crosses
79△Maguire Anna E Mrs ◎
85△Leavitt Melvin J ◎
89△Trapheagen C L Mrs ◎
90△Pisegna Cedric J ◎
95△LaMontagne Napoleon ◎
96△Davidson Gordon M ◎
99△Chisholm B M ◎
100 Boothe Richard E ◎
105△Joley Roland A ◎
109△Davis William J
115△Thibeault Arthur C ◎
119△Weyant Emerson B ◎
125△Hay Donald N ◎
131△Dawes Herbert R ◎
135△Stiles Henry M ◎
155 BEXHILL ST begins

TAYLOR fr 1629 Main E to 150 Armory (Right odd) Zones 3 and 5
15△Massachusetts Paint Co
△A B C Signs
△Tuber Junk Service
16△Rustin R auto parking
17△(2d fl)Universal Letter Service
△(2d fl)Keppel W tool mfr
(3d fl)Vacant
(4th fl)Vacant
19△Michaud John C Co mfr clothes dryers
22 Autotrim Co auto tops
24 POWER AV ends
26△Ideal Upholstering Co
30△General Mfg Corp storm windows
△Methe E L Machine Co
△(2d fl)Emerson Bros paper box mfrs
(3d fl)Vacant
32△Otis Elevator Co
34△Lynch & Katz Inc dry goods
Standard Office Supply Co
35 Santoski D E barber
36△Castle W A Co The grocers
37△Thacker-Craig Paper Co
40△Pierson A N Inc florist
41-43 Stacy Bdg
41△Stacy Supply Co mill supplies
44 Kaynor Bdg
△Anderson Tool Co Inc mfrs
△(200)Unity Mfg Co Inc tools
△(201)Better Letter Service
△(206)Multiwear Stamp Works
(207)Better Letter Service storage
(208)Wilder M A Signs storage
(209)Wilder-Rich Co storage
△(212)Wilder-Rich Co signs
(216)Better Letter Service
(218)Pynchon Press storage
△(219)Pynchon Press printers
△(220)Protex Co janitors supplies
△(300)Hi-Craft Handbag Corp
△(306)Geckler R U printer
△(307)Elm Tree Press Inc The
△(312)Stewart Engraving Co
(314)American Home Toy Parties Co
46△Associated Forty & Eight Club Inc
△Springfield Hobby Club
50△Star Lunch
51-61△Swaine Bdg
51△(2d fl)Valley-Remington Co The printers
(3d fl)Vacant
51½△Metal Craftsman The antiques
53△American Homes storm windows
53½△Ideal Typewriter Exchange
55△Sewing Machine Exchange
56½ KAYNOR ST crosses
57△Kenmore Cafe Inc
59△Springfield Pet Shop
77 DWIGHT ST crosses
91△Highland Paint & Wall Paper Co Inc
95△Holland Furnace Co
97△Lane Harry H Inc conf
98△National Brake Service Inc
101△Springfield News Co The
110△New York - Massachusetts Motor Service Inc
111 Firestone Tire Center
116 ZONE 3 ends
117 ZONE 5 begins
121 CHESTNUT ST crosses
137 Square Deal Parking Lot
140△Bill's Diner
147△Springfield Auto Body & Welding Co
△Square Deal Garage
148△Hose Co No 7
159△Gordon Cleaners & Tailors
160△Martone Bros Inc gasoline
162r△Bros Express
△Campo's Express
△Carlson's Express
△Carroll's Express
△Clark's Express
△Epstein's Express
△Fournier's Express
△Gay's Express Inc
△Gingras Express
△Salter's Express
VanDyke's Express
△Ward's Express
163 ALERT ST ends
181△Security Windows Inc
185 FAIRBANKS PL crosses
189△Hayes Charles E Co elec supplies
193△Hyder's Safety Service auto reprs
204△Lincoln Fruit Co Inc produce
207 SPRING ST crosses
221 Davis William D
O'Brien Thomas F
223r Vacant
225 Vacant
227 Vacant
229 Vacant store
231△Maltoni A L
Ladd John H
235△Steer-O-Master Safety Service Inc
245r△Fiorelli Hugo
247△Eddings Mary J Mrs
Vacant
259 Gonyea Marcel H
Rauh Francis A
261 Baer Arthur C
262△Garvey George A
273 AUTUMN ST ends
282△City Garage
283△Collina Alfonso ◎
285△DeBonis James
287 Edwards John R Rev
289 Edwards Pearl G Mrs
Heathman Roscoe O
291△Manhattan Lunch
299 Kellogg Eva M Mrs
△Ogburn Hugh T
306△City Yards
307△Vancini Alcesti B ◎
309 Trahan Francis R
317△Franco E grocer
321 Platt George F
321½△Porter R M Mrs
Perron Leo N
323 Willoughby Henry T
Eddington Oliver
Dean Frank E
323½ Spinks Jesse
324△Lifschultz Fast Freight
△New Haven RR freight station
△Republic Carloading & Distributing Co Inc
329 Giroux Joseph W
331△Malvezzi Louis
335△Sardi Giuseppe ●
337△Giannini Pasquale
341△Rondoletto Dominic ◎
△Tranghese Sebastian
347△Frasca Nicholas M ◎
△White James F
349△Magagnoli C E Mrs
Magagnoli Orfeo P
363 Ehrlich Moses Iron & Metal Co storage
367△Taddei Ernesto ◎
△Bongivanni Ivo ◎
368△Methe Inc grain
△Springfield Franco-American Credit Union
371△Cotter J J Co plumbers
Cotter Supply Co plumbing supplies
395 KIBBE AV ends
409△Manfredo Peter A ◎
413△Doyle L A tchr music
△Doyle Rose A ◎
419△Casoni Carlo
△Roy Raymond T
425△Figoni Natale ◎
△Salvetti Ludovico
429△Beggs James J Jr
430△Ehrlich Moses Iron and Metal Co
431△Bobba Gino L ◎
433△Rigazio C F
434△Cook-Bunnell Fuel Associates
435△Corando Antonio
436△Sullivan T J Coal Co
437△Bobba Antonio G ◎
443 Crosby Louise A Mrs
Valentini Maria Mrs
△Galletti D Mrs
Gibson H S Mrs
Vacant
Forni Agostino
449△Briotta Daniel A
△Rugani F P
△Diotallevi G B
△Langevin Tekla K Mrs
△Luppi Albert A
Talevi Gettuglio
453△Bedinelli E Mrs
△Guess Mary M
△Langone H T Mrs
△Talevi Fortunato
△Romiti Bruno P
△Foley Nellie M Mrs
465△Precision Products Corp tool mfrs
471△Allegheny Ludlum Steel Corp
481 FEDERAL ST ends
501△Bus Body & Motor Repair Co
(2d fl)Vacant

TELBAR fr 1859 Parker E and N to 63 Bartels Zone 8
26△Haywood Wallace E ◎
27△Lambert Romeo G ◎
36△Bartels Robert H ◎
43 Bassani Joseph A ◎
57△Deso Clarence E ◎
63 Boudet Raymond J ◎

TEMBY fr 1172 Boston rd NW to B&ARR (Right odd) Zone 9
11△Piruzzi Rocco F ◎
17△Stringham C T
23△Dewey Elmer R ◎
29△Ward Glen ◎
33△King Ernest H ◎
42△Meyer Fred W ◎
47△Roberts David A ◎
50△Whidden T Grant ◎
57△Pease James R ◎
58△Cochran Esther C
67△Craig William
69 BROOKBURN ST crosses
79△Cox Brendon F ◎
80△Zajicek Carl W ◎
87△Wetherbee H G Mrs ◎
99△Clairmont Ina M Mrs ◎
112△Corsi Henry L ◎
121 Whyte Clayton A ◎
126△Cournoyer Eglantine A Mrs ◎
129 Vacant
135△Bryant Julius
141△West Walter ◎
145△Wurst Philip D ◎
146△Methot John A ◎

TEMPLE fr 29 Maple E to 26 School (Right even) Zones 3 and 5
2△Miner T R MD
5-15 Chateau The apts
5 Tompkins Lillian
6△(B)Doe T A MD
△(C)Leonard F C MD
△(D)White Evelyn Mrs
△(E)Gary A K
△(F)Burchfield Winifred
△(G)Wetherbee E A
△(H)Mitton E J Mrs
9 Chateau The apts
△Grafe Clara H
Conklin Edith
△Creed Marion E
△Porter Mabel A Mrs
△Nolin Arthur
△Root Miriam H
△Wayland Carolyn E
Halloran Joseph
△Wildman M J Mrs
10△Booker D E MD
△Sanderson P G MD
15 Chateau The apts
△Merriam M Mrs
△Donaldson Ellen J Mrs
△McCollister B nurse
Sandman Celia M
△Wilbur Maud H
△Crawford Bradford J
Briggs George D
△Hannifin John F
△Flynn Helen G
△Way Harry S
△Cleary George W
△Heaton Albert E
△McCarthy Caroline E Mrs
Tillinghast S W Mrs
△Pederzoli Mae J Mrs
△Sturgis Ruth M Mrs
△Kimball Greta C
△Lewis Hattie M Mrs
22 Vacant
26△Devlin W J MD
△Jordan F J Jr MD
△Pease H B MD
△Emery R W MD
△Roy William E
26 ZONE 3 ends
27 ZONE 5 begins
32△Chipman H E Mrs furn rms
36△Cournoyer P J furn rms ◎
40△O'Connor M A Mrs furn rms ◎
46△Egan C H furn rms ◎
48 Talbot P Mrs furn rms
Pelletier Henry
Pelletier George
50 L'Heureux Leo W
56△Cote L furn rms
60△Multer Frank ◎
△Multer E M Mrs furn rms
62△McCormick Richard E ◎
64△Murphy Jennie E ◎
66-68-70-72-74△Field R W furn rms
68△Field R W ◎
75△Jensen F G & Sons Inc factory
76△Tilley F furn rms ◎
82△Johnson Cora B ◎
84△Bauerfeind Frank W

TENTH fr 2043 Main E to 352 Chestnut (Right odd) Zone 4
6△Ford Roofing Co

Tenth—continued
Salvation Army garage
10 Dragon Joseph J
Grayson Mabel L Mrs
Patrick Hattie Mrs
12 Burrell Coleman
△Dewberry John G
△Lasek Antoni
14△Blair W L trucking
△Bryant Gus
16 Laman Mary Mrs
△Pugh Nathaniel ◎
17△Hart Lee
19 Taylor Leroy W
Vacant
21 Vacant
22△Samko Helen S Mrs
23△Phillips William J
24△Sickles Frank C
25 Tinnemeyer J A Mrs ◎
27△Pleasant Frank
28△Dernago Paul ◎
29△Meyers Rose Mrs
30 Williams Rose S Mrs
35△Hazel Perry M
38△Sullivan M T Mrs
39 Bitcher Paul
41△Grabowski T Mrs ◎
42 Johnson Thomas
Kinn Rosamond S Mrs
43 Johnson Edward B
44△Markham Charles
45 Hart Walter Jr
46 Duncan Mary S Mrs
Swiderski Peter
47△Kosinski Stanley P
49 Juszkiewicz Michael
△Kosinski Joseph F ◎
50 Rivera Louis
51 Kosinski Edward J
52 Coury William O
52△Power Edward ◎
53 Czyzyk John ◎
Savich John
54 Zrenicik Stephen J ◎
56 Kosinski Frank M
57△Wheeler George W ◎
58△Nason Joseph F ◎
59 Fleming Sam
60△Stevenson James M
61△Rankin C Mrs
62 Abdoo Solomon ◎
Soto Nazario
63△Capers Connor
△Hutton H L Mrs
65△Bernazki Michael
66△Skiba John J ◎
67 Pianov Feodor
68△Skiba Edward F
71△Petruchuk Anthony ◎
72△Skiba Joseph L ◎
73 Hellwig Christian
74 Olender Stanley
75 Morris John
76△Jennings Thomas W ●
78 Youmans C J
80 Jennings Edward
81 Vacant
82 Boutte Norbert
Ferguson Gladys M Mrs
83 Vacant
83½△Rutherford William
△Smith Matthew S
△Bowman Hattie Mrs
Kellam David E
84△Gresham Abe H
85 Mt Zion Church of God in Christ
86△McKay W Mabel Mrs
87△Collett Walter
89△Robinson John
93 DWIGHT ST crosses
102 Taylor Lawrence
104 Curtis Felix
Daniels Anna M Mrs
105△Clark Elrie B
106 Whalen Julia
107 Butts Minnie M Mrs
McCray Leonard
108 Connor Michael A
109 Sazepin Peter
111△Dzwilewski Edward ◎
111△Holowchuck Alexander
112△Bretta Tomaso ◎
113△Rosenbloom Sarah Mrs ◎
114△Mendes J M
115△Addison James N
115 Vacant
116 Clark Daisy Mrs
117△Mariosius M Mrs ◎
118△Ray William T ◎
119 Nesterenko Peter
Stassen Stanley
120 Tokarczuk Wasil
122 Rivers Rudolph
123△Hall Samuel L ◎
Chambers Margaret Mrs
124 Pierzchala Antoni A
125△Brown Linwood R
126△Pasik Polaska Mrs ◎
127 Yarns Catherine Mrs
129△Black Wisdom
△Burgess Ruby M Mrs
131 Lugar George E
132△Ragland A L Rev ◎
133 Parchomchzik Nicholas
△Oskirko Stephen
134△Holuk George
Vacant
135 O'Connell Katherine F Mrs
137 Aerandratas Dionysios
△Kraverotis H Mrs
138△Gaston Paul M ◎
140 Ragland John H
141 Monroe Wilbert J
142△Paris Theodore R
143△Clagg Jonell Mrs
△Ford Emily E Mrs
144 Fishburn Lucille Mrs
△King Thomas L
145 Thomas Percy
△Wilson James ◎
148-150△Green R L furn rms ◎
149 Vacant

TERRACE LA fr 297 S Branch pky S to 630 Plumtree rd Zone 8
30 Hambro Harold E ◎
35 Vacant
40△Bogoff Lester H ◎
45 Vacant
50△Vayer Rey R ◎
60 Vacant
75△Coffey Francis C
95 Vacant
100 Vacant

TERRENCE fr 663½ State E to 586 Union (Right even) Zone 9
8 Hadden Hall apts
△(1)Casey Norman Jr
△(2)Flagg Francis H
△(3)Easley Alice
△(4)Gaskill E J Mrs
△(5)Fredericks J H
△(6)Bennett Lillian B Mrs
△(7)Plucinsky Michael J
(8)Vacant
13△Weatherby Florence M Mrs
△Morisset H E
14△Roy Frederick J
15 Vacant
16△Anderson Walter F
17△Gore Austin W
18△Ireland George L ◎
19△Fierro Nicholas C
20△Ireland George F
24△Harris Lillian M
△Parker Howard G
25 Seago Fletcher W
△Fautex Charles A ◎
26△McCray Leonard F
28 McCray Douglas A
29△Higgins M D Mrs ◎
34△Butterfield George
△Herbert Eva Mrs
Rourke Frank D
35△Collester Robert L
36△Austin C E Mrs
△Quilty Mary R ◎
△Stebbins Robert E
37△Shea S L Mrs ◎
39△Mulligan Joseph H
41△Malachowski Edmond
42△Ross Margaret M Mrs
△Knight Henry J
43△Berselli Anthony C ◎
48△Mulrone J F real est ◎
50△Carr Joseph P
53△Chapin W C ◎
56 Gee Capus
△Morgan Ernest J ◎
Sweet Ero
59△Granger Ruth S Mrs ◎

TEXEL DR fr 756 Dickinson W to 367 Trafton rd (Right even) Zone 8
9△Cohen Jack ◎
10△Beston H A Mrs ◎
15△Connelly W R trucking ◎
16△Leader William H ◎
21△Chernick Louis
22△Loomis C J ◎
26△Lepow Irving J ◎
29△McSweeney M M Mrs ◎
32△Hopkins Charles L ◎
35 Gorden G H Mrs
38△Swirsky Irwin ◎
41△Silver Bernard L ◎
44△Novak Benjamin D ◎
47△Cohen Aaron J ◎
48△Allan George B ◎
53△Cohn Esther B Mrs ◎
54△Solomon Joseph F ◎
61△Mirkin Benjamin ◎
67△Vinick Leonard ◎

THAMES fr 87 Melha av NE to 110 Parkside (Right odd) Zone 4
13△Lundrigan E M ◎
15△Welch C Raymond
16△Ashe Thomas F ◎
19△Brothers Martha Mrs ◎
21△Manley Hazel M Mrs
22△Greenberg Louis ◎
25△Bresky J painter
Flojay Plastiks
26△Holland Daniel J ◎
27△Goetz Samuel L
29△Blanchette Albert E
31△Turcotte G O ◎
32△Siegel Max W ◎
35 HARLAN ST ends
36△Sorenson Christopher Jr ◎
42△Connor James E ◎
46△Chrusciel Stanley ◎
50△Troczuk Gregory ◎

THAYER AV fr 354 Orange N to 186 Allen (Right odd) Zone 8
35△Boyea Norman J ◎

THETFORD RD fr 157 Davenport NE to 150 Brandon av Zone 9
— DAVENPORT ST ends
— BARRE ST ends
— ELMORE AV ends
— BRANDON AV ends

THOMAS fr 3020 Main W to 199 Birnie av (Left even) Zone 7
3△(1)LaBelle B I ◎
(2)Michaud Hector
△(3)Wilson L M nurse
5△(1)Schofield Angie M Mrs
(2)Coltery Alice
△(3)Keroack Arsenl A
(4)Biron Bernadette
(5)Pell Blanche Mrs
(6)Vacant
△(7)Barrett B Mrs
9△(1)Brockney A Mrs
(2)Grenon Napoleon
△(3)Carrignan Lionel A
△(4)Welch Mary A
△(5)Bigda Charles J
△(6)Flanagan M L
(7)Dominique Alma
△(8)Prokop Thomas E
10 SWANTON CT begins
15 Getz Charles R
McKee Hollis E
16 Dillon J M
Horn William J
△Roy Ferdinand ◎
17 McKenzie Frank D
Hale William L
△Hogan Joseph A
19△Szlachetka Stanley B ◎
20△Reilly Anna M ◎
21△Niemiec William J
Vacant
22△Reilly Martin A
25 Couture Armand
△Lemire Arthur
△Gagne Rolland ◎
26△Bilodeau V P
△Parent E W ◎
29△Erard Corinne L Mrs ◎
31△Mitchell Michael J
32△Levesque Germain L
△Parent Rebecca Mrs ◎
33-37 Texas The apts
33△(1)McDonald George M
△(2)Rochon Omer
(3)Hill Nellie B Mrs
(4)LaBonte Roseanna Mrs
△(5)Morin Albert
△(6)Foshay Grenville
34△Meunier Louis A ◎
36 St Jacques Emile J
△Ruel F D Mrs nurse
37 Texas The apts
△(1)Lynch John F
△(2)Phillips Lila Mrs
△(3)Schindler Willis
△(4)Pippin Roy B
△(5)Ryan Frank E
△(6)Morgan Frank
38△Archambault R F
Williams A J
△LaMontagne J A
△Toomey Thomas M
Belisle Hormidas P
Meding Centa Mrs
40 Chapdelaine Edward N
42△Biron Arthur ◎
44 Chadelin Doris C Mrs
△Cadieux Frank
45△Cote Arthur E
46△LaBarre Hurban A
47△Beauregard Joseph N
Bouchard Raymond
48 Larivee E J
△Griffin Martin J
49△Peach George O ◎
50△Kelly John E
51△Scott George R
△Holochuck Yachim
52△Bissonnette A C ◎
△Blais Joseph H
53△Park Daniel H
54△Bissonnette H J
Flahive Peter H
△Melbourne Earl R
△Gates Reginald K
Whitman Milton J
Rickaby Clarence H
55△Ahearn A J trucking ◎
△Strach Frank J
59 Roselind The apts
△Gordon Lester J
Kielbania Stanley
Laramee Amherst D
△Fenn Edmond A
Swett William P
Vacant

THOMPSON fr 692 State N to 111 Worthington (Right odd) Zone 9
30△Rizzo Andrew J
31 Greene Samuel L
32 Denno A F
34△Smith Robert C
Murdock James E
39△Zades G S acct
41△Morganstern Henry A ◎
42 Vacant
47△Morrissette E L ◎
Noonan Bernard F
48△Grimes Walter H ◎
52△Bay Eugene
△Colcord K G carp ◎
53△Lapointe Antoine
Vacant
△Drake William J
57△Garrett Reuben ◎
58△Merchant Anna J Mrs ◎
60 Randall Cecil A
61△Boyer Angelina F ◎
64△Hebert Elmira Mrs ◎
67△Sommerville Otis E ◎
Schilz Nikolaus ◎
71△Orsmby Robert G ◎
73 BAY ST crosses
79△Farnsworth Burt B ◎
△Jenks Ralph T
80△Racette William
△Hughes Donald
83△Hassner Dorothy R Mrs
84 Vacant
85△Mathews Anastasios M ◎
87△Phillips Robert A
88 Auslander Oscar
Vacant
89△Pease Herbert U
90△Boardway Edwin S
Walsh Charles T
93△Cooper Raymond F ◎
Vacant
94 Petri Muriel P Mrs ◎
Vacant
△Shea Ralph F
97△Quinn Frank J ◎
102△Sampson Ethel S ◎
103 Hankins Cora L Mrs
Williams Ira
△Daniels Dan
107 Kelley Lucius S
Rucks Julius ◎
110 Lee A M Mrs furn rms ◎
111△Sheehan Mary L Mrs ◎
△Yates M L Mrs
115△Wajda Andrew S
118△Woods W furn rms ◎
123 Holbrook Joseph M ◎
127△Jackson Lewis V
129△Paige Eugene R ◎
135△Karsen Frank A ◎
139 ST JAMES AV crosses
142△Walsh M J
△Walsh E C nurse
△Gates Franklin F
146△Mosher Richard G ◎
152△Kinsman Helen I ◎
160△Maher Frederick ◎
163△Noyes William B ◎
167△Balch Bessie C Mrs ◎
168△Buchan Edith B Mrs ◎
172 Sabato William T
Lind Andrew D
△Moore David S
173△Gaylord Helen J Mrs ◎
△Jones R A nurse
178△Dight L D Mrs ◎
179△FitzGerald N V Mrs ◎
184△Royce Draper P ◎
185△Gordon Ernest G ◎
188△Whiteley Bernard A
190△Knight Louis W ◎
191△Kenney Robert N

THOMPSON TRIANGLE bounded by St James av Worthington and Clarendon

THORNDYKE fr 964 Sumner av S to 12 Paridon (Right even) Zone 8
11△Prevost Lillia R Mrs ◎
17△O'Connor Francis H ◎
18△Plumb Sanford C ◎
23△Webber Robert C ●
24△Pike Glendon H ◎
27△Champagne Theophile J
28△Smith Lester H ◎
33△Fitzgerald J E ◎
34△Plumb Edward A ◎
37△Mullett Carleton C ◎
38△Gilman William H ◎
43△Russell Alice A ◎
44△Summers Charles J ◎
47△Hedeen Emil J ◎
48△Freeman Harry ◎
53△Brown Fred G ◎
54△Lake Arthur B ◎
57△Hasty Michael ◎
58△Mears James W S ◎
68△Greller Israel ◎
69 Zayac Charles P ◎

THORNFELL fr 667 Newbury NE to 23 Hartley (Right odd) Zone 4
11△Chelefou Lawrence L ◎
14△Malo William T ◎
17△Lind H E Mrs ◎
18△Hanson Albert E ◎
22△Lemarier D fuel oil ◎
23△Newton Leon L ◎
28△Johnson Oscar F ◎
31 SEDGELIA ST ends
32△Johnson Edwin A ◎
39△Malone Edward B ◎
54△Yacovone Felix C ◎
55△Zini Ralph J ◎
59 LYNWOOD TER ends
60△Aberdale Theodore J ◎
85△Wroblewski Stanley J ◎
94△Pauze William A ◎
100△Dupuis Patrick J ◎

THORNTON fr 1703 Carew E bey Mona Zone 4
8△Miller Edward M ◎
11△McCarthy Hubert J ◎
17△Salamano Edward F ◎
18△Goyette W D ◎
21△Zitta Frank A ◎
24△Quirk Christopher ◎
27△Hiney Edward J ◎
30△Morris George W ◎
31△Trauschke E M ◎
34△Stack Raymond M ◎
37△Komosa Leon W ◎
40 Clark Ralph C ◎
46△Butler Theodore F ◎
47△Killmer H D ◎
51△Poellmann Max C ◎
52△Davidson W H Jr ◎
54 MONA ST ends
61△Hottin Donald A ◎
62△Stasiowski J S ◎
66△Robak John J ◎
67△O'Connor Timothy J ◎

TIFFANY fr 789 Dickinson SE to 530 Dwight rd (Right even) (Incorrectly numbered) Zone 8
15△Finkelstein J M ◎
19△Takorian Haig E ◎
25△Herman William ◎
37 Vacant
43△Zeller Max ◎
44△Friedman F P ◎
50△Pava Louis S ◎
58△Diamond Abraham ◎
59 COPELAND ST ends
64△Novak Paul ◎
67△Desotell Henry E ◎
70△Solin Milton L ◎
71 CARROLL ST begins
76△American Home Specialties Co house furnishing goods
△Newman Edward J ◎
79△Smith Hymen K ◎
80△Heit Louis L ◎
94△Bennett David ◎
95△Murphy Francis D ◎
100 GOWEY ST begins
102△Kinney Byron E ◎
103 APPLETON ST ends
108△Burdick A W ◎
109△Thoma Arthur J ◎
115△Costigan John W ◎
118△Lynch John E ◎
120 FRANZ ST begins
125 Vacant
128△Lebberger P F ◎
129 GROVELAND ST ends
136 CRAIG ST begins
139△Messer B E Mrs ◎
147 BREMEN ST begins
201△Schorr Bernard W ◎
209△Livingston Martin H ◎

Tiffany—continued

211 WEYMOUTH (2d part) ends
216△Seibelli A A produce ◎
220△Smith Howard I ◎
231 Smith Richard R ◎
247△StMartin Norman E ◎
260△Ouimet Arthur J
270△Harvey Stephen J ◎
280 Cossaboom F J ◎
310off△Russell E M Mrs
Vacant
315 Ethier Henry J ◎
321 Austin Roland F ◎
328 BRENTWOOD ST begins
329 CRAWFORD CIR begins
333△Shepard Mary Mrs ◎
399 FAIRWAY DR ends
407△Humiston Gerald F ◎
415△Hall James F ◎
416off△Templeman F D ◎
423△Lefkowitz M N ◎
431△Blair Robert F ◎
439 FRANCONIA ST ends
443△Harlow Ralph M ◎
455△Shea Francis T ◎
465 COOPER ST (2d part) ends
468△Darrah Charles A ◎
469△Kalwa Gerald T ◎
488△Gamilis George J ◎
Vacant
490 Vacant
492 Vacant
524△Alling Howard W ◎
528 CRESMONT ST begins
540△Chamberlin William W
550△Kavanaugh James A Jr
572△Geisinger John R

TILTON fr 1582 State N to 39 Lorenzo (Right odd) Zone 9
11△Rae George ◎
54△Feinberg Julius ◎
59△Littlefield W A ◎
60△Smith Evan M ◎
64 Deyo Alfred W ◎
73 SILAS ST begins
82△Gagne William J ◎
117△D'Aniello Gabriel ◎

TINKHAM RD fr 2153 Wilbraham rd SE to Wilbraham line Incorrectly numbered) Zone 9
21 Universalist Church
△Munson Keith C Rev
30△Haggerty John B ◎
38△Burkhart L A Jr ◎
46△Independent Chemical Co
△Lynch Daniel J ◎
49△Holt Lee E ◎
60△Terault Edward J ◎
62 ABERDALE DR ends
96△Sibley R W contr ◎
197△Burd Francis W ◎
224△Boshko T F milk ◎
233△Tredo William P ◎
243△Boshko M builder ◎
261△MacDonald G P ◎
289△Symington S M ◎
301△Walker E A ◎
329△Lester William F ◎
339△Lamotte Almon L ◎
340△Knodler E H Mrs ◎
349 Lamotte Eugene S ◎
365 Eldridge Albert L
375 Gibbs Benjamin F ◎
407 Robertson Charles M ◎
421△Robertson James S ◎
438△Gale William F ◎
448△Gardell E M Mrs ◎
519△Anderson H G far ◎
△Anderson E M nurse
551 Harrington William T ◎
555 Vacant
556△Paulhus E B plumber ◎
579 Vacant
593 Cloutier Peter ◎

TOURIGNY fr 1064 Liberty E and S bey Pauline to 643 Newbury Zone 4
14△Moore James H ◎
19 PAULINE ST ends
20△Mason Longin E ◎
25△Gustafson Gusta N ◎
26△Buffone Albert G ◎
32△Janik Thaddeus F ◎
38△Morsky Constantine ◎
44△Favreau Albert J ◎
45 Millot Stanley E ◎
50△Hickey Robert A ◎
58△Plasse Aldei P ◎

TOWNSLEY AV fr 1359 Main E to 74 Market Zone 3

TRACY fr 456 Liberty NW to 433 Franklin (Right odd) Zone 4
15△Benedetti Alfred B ◎
17△Benedetti Adelmo ◎
19△Godbout Rene ◎
20△Houlihan Claire E ◎
△Bowler Timothy S
21 Moore Glenn
Slein James F
24△Cohen Ida Mrs
25△Wiedershiem A F ◎
26△Dickstein Yale ◎
27△Groux Edward A
28△Lezinski Anthony ◎
29△Witaszek Walter ◎
30 Bisikirski B P Mrs
31 Lombardo Joseph
Martel Paul
32△Ciborowski S W
△Curpenski B E ◎
Kulig Katarzyna V Mrs
34△Baevich Michael ◎
36 Morin Francis A

TRAFTON RD fr 536 Dickinson W and S then E to 861 do (Right even) Zone 8
9△Benard A F Mrs ◎
11△Hayes Roofing Co
△Hayes Daniel J
17△Katz William F ◎
△Palmer Abraham E ◎
21△Geary Daniel H ◎
△Geary Alice H ◎
25△Schubert Alfred O
27△DeFalco Anna C Mrs ◎
31△Pomerantz Annie Mrs ◎
33△Wurtzel Albert
35△Kantor Nathan
△Widland Harold R ◎
41△Bongiovanni Fred L ◎
47△Levine Lillian Mrs ◎
51△McKenzie Calvin B
△Danaher William K ◎
55△Colton Harry S ◎
63△Levi Leah K Mrs ◎
67△Scott Albert M ◎
71 Vacant
△Lynes Charles R ◎
85△Sisson Louis D ◎
99△Dineen Katherine I
103△Moran W G Jr ◎
109 VIRGINIA ST ends
127△Beaudry Ralph F
129△Breault Damien H ◎
139 BILTMORE ST ends
145△Willard B A Mrs ◎
151△Drude Kenneth L
153△Drude Nancy L ◎
△Rheault Rene G
157△Williams R G Mrs ◎
159 DeForest Floyd H
163△Goldbearg David ◎
165△Mag Bertha Mrs
169 SOMERSET ST ends
177△Hickson Richard H ◎
183△Danio Irving D ◎
187△Blanchfield P A Mrs ◎
191△Kerzner Louis ◎
197 MARYLAND ST ends
205 OLMSTED DR ends
247△Sternbane Oscar H ◎
253△Shapiro Benjamin C ◎
259△Foggle Jacob ◎
265 BRONSON TER ends
291△Riesenfeld Walter ◎
297△Shapiro R Mrs
300 CAMP RD begins
309△Abrahams Norman S ◎
323△Parker John A ◎
331△Burger Elsie G Mrs ◎
337△Omartian Dertad K ◎
343△Rustin Roger ◎
349△Cahill Edward P ◎
355△Kinsler H G ◎
361 PARK EDGE AV ends
367 TEXEL DR ends
389△Frankel Nathan ◎
397 ELWOOD DR ends
409△Kinsler Raymond G ◎
425△Ehrlich I G Mrs ◎
435△Edelson Harry ◎
441△Levenson Paul ◎
447△Kelley Joseph H ◎
451△Goldstein B I ◎
457△Katz Samuel ◎
471△Kane Louis ◎
479△Rubin Hyman A ◎
489△Bettigole Alfred W ◎
499 Vacant
511△Resnick S S ◎
515 DICKINSON ST crosses

TREETOP AV fr 31 Sunridge dr S bey Patrick to dead end Zone 8
13 Cutiechia John C ◎
20△Taylor L Mrs nurse
23△Kearney John P ◎
35△Moreau Ernest E ◎
42 CORAL RD begins
43△Gibson James P ◎
46 Thompson Edwin E ◎
53△Gray Morrison R ◎
56△Sullivan James V ◎
61△Provost Eugene R ◎
64△Underhill Berton D ◎
71△Mangini Robert M ◎
74△McCormick D W ◎
79△Gauthier William ◎
82△Gauthier Donald P ◎
89△Curto John A ◎
94△Maleshefski Albert F ◎
97△Godin Robert J ◎
98 GIFFORD ST ends
107△Isaacs S Sydney ◎
115△Amerman Warren ◎
125△Blythe Robert F ◎
127 PATRICK ST begis
180 Vacant
190 Vacant
198△Dean Martin H ◎

TREMONT fr 10½ Oakdale NE to 1459 Page blvd Zone 4
134△Daly C E ◎
207 FIRST ST crosses
223 SECOND ST crosses
249△Barker Frederick E ◎
252△Fasser Emil J
255△Wojtowicz J M ◎
266△Fasser Walter B ◎
273△Dudley Emma M Mrs
276△Dumont Charles W ◎
279△Sullivan Bernie R ◎
280△Deely Mark E ◎
289△DeVivo Francis A ◎
293△Taft Bernard F ◎
294△Normandeau Norman E ◎
300△Slattery John H ◎
305△Walker George B ◎
△Donovan E Ralph ◎
314△O'Connor John F ◎
319△Warren Lloyd G ◎
320△O'Connell Bernard V ◎
325△Humphreys Martin J ◎
326△Schonbeck I A ◎
333△Seitzer Paul W ◎
341 CARLOS ST crosses
355△Hamel Leonel S ◎
363△McIntosh David M Jr ◎
369△Cowing U Cleal ◎
379△Ross Charles C ◎

TRENTON fr 20 Commonwealth av NW to 477 Dickinson (Left odd) Zone 8
9△Carmody John T
11△Lynch Dennis M ◎
△Lamoureux Arthur

TRILLIUM fr 599 White E to 24 Greenbrier (Right odd) Zone 8
11△Parker Burton D
12△Ramey Kenneth E ◎
16△Collins Aneclair M Mrs
18△Greenlund Henry W ◎
22△Willey Leon H ◎
25△Smith Arthur L ◎
26△Sullivan James E ◎
29△Fitzgerald W F ◎
32△Barrat I M Mrs ◎
35△Speight John F ◎
36 Smith Norman H ◎

TRINITY TER fr 825 Sumner av S to 32 Morningside pk (Right even) Zone 8
11△Cotter Howard J ◎
17△Kvarnstrom E Mrs
19△Kvarnstrom B H ◎
23△Bloom Bernard ◎
24△Bartlett Leon E ◎
31△Young Franklin E ◎
39△Loomis Arthur F ◎
44△Gold Harry ◎
45△Gammons Milton K ◎
49△Houlihan John F ◎
55△Mitchell Michael J ◎
61△Bartlett Donald A ◎

TRUMAN CIR fr 760 Wilbraham rd NE in half circle to 790 do n Water Shops Pond Zone 9
40△McCarthy Howard C ◎
46 Vacant

TULSA fr 1 Doty E to 62 Orpheum av (Right even) (Incorrectly numbered) Zone 8
— DOTY ST begins
— LUDEN ST begins
— ODION AV crosses
23△Perella John P
25△Perella John B ◎
24△Zanolli Dominic
25△Perella's Greenhouse
27 CARR ST crosses
34△Perella John Jr ◎
40△Chabot Leonard A ◎
102△Perella Alphonse P ◎

TURNER fr 115 Webber E to E Longmeadow line (Right odd) Zone 8
3△Vinnicombe F W ◎
7△Bernson Arthur O ◎
11△Appleman Albert ◎
27 MANCHESTER TER crosses
53 DWIGHT RD crosses

TYLER fr 113 Oak E to 134 Colton (Right odd) Zone 9
16△Marchand Donald E
△Montesi Domenico F ◎
22△Langone J F ◎
24 Vacant
32 Robison Henry D
34 Dickson Hazel A Mrs
△Dickson C A oil burner s
35 Yezewski Genevieve L Mrs
38 Pereira Bertha Mrs ◎
39 ORLEANS ST crosses
41△Rowell Leslie O
△Ramsey Allan L ◎
47 Walter James
△Walter Willie B
51△Hurley William E
55△Faniel Daniel F ◎
57 Walker Norman
59△Lambert William
61 Vannelli Nazzareno ◎
63 Mancini George A
65 Mancini Aldo A
67△Kirkpatrick N P
67½△Robinson Andrew J ◎
69 Wilson Jimmie L
71△Walter Thomas ◎
73 Vacant
75△Williams Clinton F
76△Skala Donald A
△Petti Domenico ◎
Place Clifford A
77△Marchesini Louis ◎
79△Murphy John W
Vacant
80△Scatolini Guilio
△Martin Dwight I
81△Cecchet Emilia Mrs
Wakem Mary Mrs
83△Carroll Ronald L
Maratea Mary Mrs
84△Allard George P ◎
87△Tate Raymond W
Baidy Joseph I
88 Bombard Howard E
Volpi James E
91△Addison Eddie
94 Robinson Ellard F
97 Richardson Robert
△Mercieri Carl ◎
98 Vetro Charles
△Sticco Joseph ◎
103△Brennan Robert J
Mancinone Nicola
104△Young Cleo Mrs
106△Burke Claire E
△Burke M J F nurse ◎
107△Branam Robert E
△Fratamico Emilio ◎
110 DiDomenico Vincent
Poe Joseph E
112△Giannini Domenico ◎
115△Pessolano A F trucking ◎
116△Pucciarelli Angelo ◎
117△Pessolano Arthur E
118△DiNola Frank ◎
121△Roberts E F Mrs ◎
122△Boswell Ida H Mrs
Daughtry Marcell
Hutchingson James L
Vacant
133 HANCOCK ST crosses
142△Gonsalves R A ◎
144△Drew James T
154 Rister Mary E Mrs ◎
155△Cassese Mark
McKahan Gwendolyn E
△Rondinelli Frank
Kibbe Lawrence
156 Harrison James L
157½△Grimaldi F acct
△Grimaldi Joseph ◎
159 Neault Leopold
△Manini Emilio ◎
Morren Alfred G
162 Bagwell Sulie Mrs
163 Thurber R A Mrs ◎
164△Rivers Frank L ◎
171△Basile Vincenzo ◎
173△Wilson Willie ◎
180△Woods William J ◎
182△Addison Stanley ◎
183△Zarlengo Rosario J ◎
△Zolty Joseph
184 Deveno Armand
Michela John ◎
191△Kielbania Thaddeus J ◎
193△Jasmin William J ◎
194△Osella Virginia Mrs ◎
195 Perry Louise Mrs
△Kelly Eleanora Mrs
197△Raschi Eugene ◎
198 Esposito Frank ◎
201△Mari Alfredo ◎
202△Grassetti Isabellino ◎
205 Murphy Daniel J ◎
209△Walker Samuel E ◎
213△Carestia Giovanni S ◎
216△Carra Ernesto ◎
△Cipriani Stefano
217△Krynicki Stephen
217½ LaBonte Joseph J
218 James David
Vacant
219 Kearns Irene B Mrs
221 Fell Edward R
226△Thomas John H ◎
230△Bryant R M
231△Driscoll C W ◎
233△Barber Lester ◎
236 Matrigalli Amedeo
△Schrieba Joseph F ◎
237△Colligan Thomas M ◎
240△Maruca Peter ◎
241△Shaw Clarence E ◎
245△Carey Arthur J
Vacant
249 McCoy Marion ◎
Long Calvin
252△Ellison William G ◎
253△Grimshaw Frederick H
△Robare Clarence R
254△Bailey William H ◎
256 Boyd Robert
Thomas Eugene
264 Grassetti J Mrs
267 Hughes John E
Vacant
269 O'Sullivan B Mrs
271 EASTERN AV crosses
286 Ellis Peter W
Roy Emery J
287 Lucia Peter ◎
288 Mulloy James F
289 Vacant
290△Manzi Samuel
291△Ricapito Ralph ◎
293△Maruco Rose Mrs ◎
296△Mitchell Fred
Green Arethius
Vacant
298 Edwards F E Mrs
△Johnson R A
Vacant

TYRONE fr 1235 St James NE to 123 Atherton av Zone 4
5△Soucie Earl N ◎
6 Orszulak Rudolph
14△Scharp Regina P Mrs ◎
24△Hrobak Francis R ◎
28△LeMay Ludger ◎
34△Toelken Carleton E ◎
38△Sofchak John ◎
44△Bradley John J ◎
50△Dulceno Artelio A ◎
54 ATHERTON AV begins

UNDERWOOD fr 346½ Franklin NW to 213 Stafford (Right odd) Zone 4
13△Leonard Edward
15△Gutowski A L ◎
△Mahoney William E
19△Boyek John F
21 Romaniak Katherine Mrs
△Partyka Albert J ◎
25△McCollister W B
27△Consedine John E ◎
28 Our Lady of the Rosary Polish Roman Catholic Church
Orlemanski S S Rev
△Our Lady of the Rosary Rectory
29△Czaplicki Leonard J ◎
31 Smith Reginald C
34△Bowler Patrick
35△Targonski Frank ◎
△Leahy James J
Pagella Raymond
36△Grabowski Henry S ◎
38 Vacant
40△McKenna Frank B ◎
△McKenna Uniform Co
41△Boduch J S ◎
△Hassiotis Bessie G
44△Sweeney Helen A ◎
△Nicoli Carlo
45 Brunelle Rene E
△Walczak Karl P
46△McCarthy Charles F ◎
48△McCarthy Charles F Jr
49△Flaherty Timothy F
51△Reilly George F ◎
54△Mallis V Mrs ◎
55△Zdrojkowski Roman ◎
56△Biakis M X
57△Maloney James J

UNDINE CIR fr 141 Stapleton rd W then N and E to 145 do Zone 9
— Vacant
32△**Brooks Richard S** ◎
39△Jordan Lester N ◎
— Vacant
— Vacant
— Vacant
66△Leitch William M ◎

UNION fr NHRR E to 72 Colton (Right odd) Zones 5 and 9
3 Pumping Station No 6
5 Moreno James
Vacant
7△**Harrison Gabriel W**
Macri Felice
9 Buoniconti M C T **Mrs** ◎
Calvanese Salvatore
15△Connecticut Valley Construction Inc
Martin Robert F
△**Santaniello Salvatore**
18△**Basile Frank**
Ferri Lucy M Mrs
△**Liquori Alphonse**
18½ D'Amato Antonio
19 Stenta Loretta Mrs
Suchetski Peter
21 Vacant
22△**Carabetta F F Mrs** ◎
Vacant
24 Impagnatiello Antonio
St Onge Joseph A
28△Albano O J
Fidighelli Paolo
△Peloquin David N
△**Maruca Santa**
△**Penna Stephen**
33 COLUMBUS AV crosses
43△DeNucci M G Mrs grocer
△DeNucci Michael ◎
45 Boucher Raymond A
47△Martin Albert T ◎
49△Jackson Elwood M
Vacant store
53△**New England Belting Co Inc**
59△**Troiano Michael** ◎
66△Jessup Walter T
Davis Mertha Mrs
68 DeRosier Josephat ●
69 Marlow Louis P
△Mezzetti A A
Mazza Domenick
△**Goodwin James E**
△**Capuano Pasquale**
△**LaFlamme Emile G**
70△Towers Ernest E
75△**Fiore Vincent**
79△Aucellar Philip A
96½r Porter Carl E
Vacant
99△Cooper Antonio F ◎
Healy Robert A
103 Benjamin G W
△Menard Thomas J
107 Hamilton Earl S
△Martin Mary H Mrs
111△Lindman Dorothy M Mrs
△Santaniello C V
Grise Emery H
Burnaw Maurice J Jr
△**Remillard Harvey A**
Vacant
113 Vacant
123 MAIN ST crosses
126 Vacant store
128 Asten The apts
△**Bousquet Ovila**
△**Cote Elphidge M**
Federici V A
△**Cheever Frank H**
Wilcox Lillian L **Mrs**
△Chevalier V L Mrs
Trimboliy Carmino V
△**Riendeau A M Mrs**
130△**Radding Signs**
135△General Electric Co
141 Harris H D auto repr
Oliveira Edward E
Pother Clarence J
145△**Chretien Rene E**
△Larow John W
△**Donoghue N A Mrs**
△**Ashline Alfred A**
△Ashline Frank A
Perusse Teresa Mrs
△Sienkiewicz J C
△Durocher Wallace G
154△**Union Cleaners**
155△Willow's Cafe Inc The
155½ WILLOW ST crosses
157△**Zucco Frances Mrs**
159△**Ladue Joseph N** ◎
166△**Gese Felix P** ◎
Gese Albert G
175 DALE ST begins
177△**Raco Albert**
Vacant
180△**Daytona The apts**
△**Zucker A furn rms**
Klein Frederick J
184 Accerra Salvaotre
Heineman Richard C
△**Trangbese Pasquale**
△**Siciliano Felix**
185△**Collins & Smith Welding Co**
199△**Eastern Manufacturing Co Inc elec equipment**
202 Ward James
Vacant
211△**Crowther Rupert P**
212△Tourgee John L
233 MAPLE ST crosses
234△**Hovey A H real est** ●
238 Hathaway George
△Locke Frederick J
238△Smith Charles W
240 McIntosh Aubrey
△Gamble John M
Vacant
247△Clark Anna M Mrs
△Roberts H L MD
Tulip William D
248-262 Union Court Apts
248△Buckley Edward F
△(1A)Frank Lillian R Mrs
△(1B)Ford E Jane
△(1C)**Leavitt Mary S Mrs**
△(1D)**Solin Mae Mrs**
△(2A)Gilmore Mary E
△(2B)O'Hara George E
△(2C)Samble Corinne Mrs
△(2D)Coles George W
(3A)Vacant
(3B)Vacant
(3C)Burke Frieda Mrs
△(3D)**Shea Ann L**
249△Rockwell C B Jr
△Breen Donald J
△Smead J L MD
250 Union Court Apts
△(1A)Nash Helene V Mrs
△(2A)Chapman Ernest H
△(1B)Bridgeman Tillie
(2B)Vacant
△(3A)Dion George R
(3B)**Eddy Roger S**
252 Union Court Apts
△(1A)Garfield Franklin S
△(1B)Clancy Virginia M
△(1C)Collins Donald F
△(2A)Ruggles C H Mrs
△(2B)**Grimshaw Edward J**
△(2C)Seabury Raymond M
△(3A)Barlow Edward C
△(3B)Barrett Barbara M
△(3C)Tourtellotte L **Frances**
253△(1)Barton Mary A
△(2)Donnelly K F Mrs
△(3)**Ashley Bertha**
△(4)O'Malley M M
△(5)Cray Mary E
△(6)Godin Gloria D
△(7)Audley Margaret L
(8)Lawler Katherine M
254 Union Court Apts
△(1A)**Cullen Ronald J**
△(1B)Bowles Helen S Mrs
△(1C)Flinner B B Mrs
(2A)Gowan Thomas F
△(2B)Swan Robert S
(2C)Heilenday Frank W
△(3A)Zimberg George M
△(3B)Schubach Richard C
△(3C)Kinley Donald M
255△(1)Garrow Robert R
△(2)Hall Virginia F Mrs
△(3)VanDerWolk W W
(4)Hyde Dai M
△(5)**Darling Ruth M**
△(6)Boyd James V W
(7)Vacant
△(8)Mackey M M
256 Union Court Apts
△(1A)Rubinstein Florence
△(1B)**Goggin Grace R Mrs**
△(2A)Healy Francis P
△(2B)**Phillips Alfred G**
△(3A)Leavitt Julian J
△(3B)**Wilson G Winthrop**
257 Simpson Irving M
△(1)Bean Emma L
△(2)Williams Gladys I Mrs
△(3)Platt Joseph W
△(4)Dow Gertrude Mrs
△(5)**Labine Regina M**
△(6)Jackson Inez T **Mrs**
△(7)Holland G N
258 Union Court Apts
△(1A)Coe Randall S
△(1B)O'Reilly John A
△(1C)Ehrlich Phyllis H
△(1D)Richmond Ralph R
△(2A)**Hutchins Bertha M Mrs**
△(2B)Gray Ella S Mrs
△(2C)Swenson Alan F
△(2D)Yahl Mary C
(3A)Vacant
△(3B)Knox Russell D
△(3C)Meuschke F W
(3D)Huntress Willard H
260 Union Court Apts
(B)Vacant
262 Union Court Apts
△Hulse George S
263△Woodard H S ◎
265△**Wheeler C furn rms**
266△Shaw D L coml artist ◎
269△Clarkin H G Mrs furn **mrs**
△Clarkin Frederick J ◎
275△Harrington **James J** ●
276△Pitman Henrietta ◎
282-292 Gladmore The apts
282△Ferriter Thomas F
Ferriter D A Mrs nurse
O'Brien William C
△(1)Callender Enola Mrs
△(2)Ferguson Arthur G
△(3)**Ames Edith G Mrs**
△(5)Bradley A C **Mrs**
(6)Holmes Aline M Mrs
△(7)Gleason Helen G
285△Abert Amelia L **Mrs** ●
△Byrne F J piano tuner
Abert S L tchr music
286 Gladmore The apts
△(1)Buxton Mabel R
△(2)Larsen M **Mrs**
△(3)Farrell Frances R Mrs
△(4)Rocheleau P F **Mrs**
△(5)Shaw Benjamin J
△(6)**Kinloch M C Mrs**
△(7)Welch Melville C
△(8)Murphy Arthur M
291 SCHOOL ST crosses
292 Gladmore The apts
△(1)Price Don A
△(2)St Jean Armand
△(3)Loy Eileen B
△(4)Crowley Anne E
△(5)Kimball Ralph G
(6)Patridge Abigail Mrs
△(7)McGrath D L Mrs
△(8)Lynch M A Mrs nurse
△(8)Lynch Maurice A
297△Savona F F contr
304-306 Ridgewood The **apts**
304△(1A)Gross **James S**
△(1B)Hutchins **Victor C**
△(1C)Risk Irving R
△(2A)Pehleman A D
△(2B)Matassa Gordon
△(3C)Rougier C R
(3A)Parker George F
△(3B)**Rice Donald F**
△(3C)Walsh E C Mrs
△(4A)**Vancini A A**
△(4B)Dupre Emile A
(4C)Gerhardt Herbert W
△(5A)Frazier Eugene X
△(5B)Pio Otis Jr
△(5C)Muir Edward W
306 Ridgewood The apts
Cronin John T
△Graham J Perry
△**Wagner Harry H**
Vacant
△Donovan **Catherine C**
△Tilton **Rufus H**
Cockayne H F **Mrs**
Hurd Herbert L
Kazantis Nicholas
Cass Lawrence R
△McKenna M E Mrs
Parker Ralph A
Clodgo Jane M
307 Cahill Margaret
308 Baldwin The apts
△Clifford Ruth L
310△Vincent Albert B
△LaPlante Albina M
312△**Anthony Robenia F**
△McDonald C G Mrs
314△Proctor C B
315△McGoodwin M D
316△O'Brien Neil C
320△(1)Romansky J F Jr
△(2)Clark Mary A Mrs
△(3)Jenks M B
(4)Vacant
△(5)Lebeau Marcelle
△(6)Feldman Julius J
△(7)Nycz Walter
(8)Bulkeley Grace L
322△(9)Sheaff R A Mrs **drsmkr**
△(10)Wilson Sanford J
△(11)Sheriff Roland
△(12)Smith Eleanor H
△(13)Gritzmacher G E
△(14)Foster Ila M **Mrs**
△(15)Fredette W C
△(16)MacDonald Richard S
323 RIDGEWOOD PL ends
324△(17)Raleigh W F
(18)Vattes Carolyn
△(19)Webb E H Mrs
△(20)Long H W builder
(21)Folkins Madeline
△(22)Smith Gertrude L
(23)Vacant
(24)**Lemay Rosaire J**
328 Altamont The apts
△(11)Reed C A Mrs
△(12)Warnock James A
△(14)Fleury Arthur A
△(15)Gregory Nellie E Mrs
△(21)Franz Edward J Jr
△(22)Hebert Cecile Mrs
△(23)Fitzgerald **William T**
△(24)Jasmin Napoleon P
(31)Gerrard Catherine
△(32)Culloo James H
△(33)Landry Helen F
△(34)Brettell C Gordon
△(41)**Shea James F**
△(42)**Cates Charles E**
△(43)Castonguay Louis A
328 (44)Branen Dorothy J
341 RIDGEWOOD TER begins
351△Murray F G artist ◎
358 INGRAHAM TER ends
359△Parker J C archt ◎
366△Gerber Nathan
△Cote Raymond B
Vacant
367△Steiger Robert K
△**Thibodeau Louis E**
△Goodhart George W
△Roesch Richard R
Comeau William
372△Sarno Harriet G Mrs
Pease Gertrude A
374△**Miller Gertrude E**
375△D'Anjou Felix J ◎
376△**Mulcahy Joseph F** ◎
378△Ahrens B G Mrs
379 MULBERRY ST ends
383 Vacant
384△Carrigan John R ●
387△**Tudor Albert** ●
388△**Burt Edith A Mrs**
△**Caldwell Florence M**
Weeks Merriam S
390△**Foley Robert J**
392△Stannis C J
393△Brockett **Ralph W** ●
394 Wall Mae F Mrs
Gminski Sigmund
△Wheeler Katherine E Mrs
396△Tyler Donald
△Robinson G D
Vacant
399△Gelineau H R **real est** ●
400 Coltey Paul P
401△Chapin Neil
404 Vacant
407△Parent Alton F ◎
Parent Alton F Jr ◎
△**Nelen Mary A**
409△Chobot Lucille M ◎
△**Stocker Frank C**
410△Campbell R E
△Hirsch Ira P
414△Hyde Florence **M**
△McEwen Marjorie E ◎
418△Cormier Joseph A ◎
Schutz Irene Mrs
Hale William
421△Sachs Herbert I
426△Annis Celina V Mrs
Feinberg Edward
Gauthier Leonard E
△Innarelli Maureen T
Newberry Donald H
427△Tracy Mary G **Mrs** ◎
△Grady William H ◎
431△**Smith Frank M** ●
△Davis Edith M
435△**Bruscoe John R** ◎
△Bragg Gertrude E
436△Celetti **Isadore F** ●
Bocon Michael
440 Delmar The apts
△(1)Whittier M H Mrs
△(2)Bonsant J O
△(3)Whitney B A Mrs
△(4)**Forbes Wilson T**
(5)Jameson C **E Mrs**
(6)Ennis Robert E
(7)Lust Gertrude
△(8)King J M **Mrs**
441△Kariofiles T H **furn rms** ●
443△**Green Richard N** ◎
△Green G F Mrs interior decorator
449△Juliano **Fioravante** ●
△Czaplenski Herman J
453△Learner Joseph
△Vandenburg L M Mrs
453½ Lamb Henry W
454 Randolph The **apts**
Jones David
Trett Florence B Mrs
△Cormier Eli
△Robinson Cedric W
Hamilton A T Mrs
△**FitzPatrick P J**
△Landi Gennaro
△Ordway **Henry J**
457△Simpson Zilpah Mrs
△**Pelon Ray O**
Vacant
457 ZONE 5 ends
458 ZONE 9 begins
460 Preble The apts
Kent Raymond N
Burgoyne Ellen S
McDermott Mary A
Menard Roland
△Wyatt Charles W
△Clark Mae Mrs
461 WALNUT ST crosses
464 Breen Walter D Jr
△Fitzgerald Mae E
Turowsky Paul
Fellion Florida M **Mrs**
Caugoll Mildred Mrs
472△Dale Bros **Laundries Inc**
475△Johnson Rodman G
477△Francis & Ohlson **cabinetmkrs**
478△**Bilodeau A L** ◎
King Peter J
480△**Dimauro Lorenzo** ◎
482△Landry A C Mrs **tchr music**
485△**Flack Theodore R** ●
493 OAK ST crosses
498 Cox Jessie J
△Wallace **Fannie Mrs**
500△**Fuller William H**
Rousseau Harvey
508 Comstock Victor N
510△Redd Cornelius L ◎
513 Ouimette George S
Humphrey Otis H
514△Adams **Herbert J** ●
515 Gross John H
Topping Howard B
518△Ascher Abe M ●
519△Banks **Raymond** ●
520△Ascher A M **grocer**
523△Tates **Leroy J** ●
524△Lyons Sidney O ◎
527△Lay George
Woolwine Harry W
528△Bouthillier M L **Mrs**
△Gordon Jean M Mrs
Talbot Arthur J
△Morris Charles J
Bennett William S
△Pelletier Albert A
△Biggs Anna Mrs
△Sundquist Alma C **Mrs**
529 Maples The apts
△(1)Brereton Dewey G
△(2)Gumlaw I J
△(3)Roberts P A **Mrs**
△(4)Latta Robert M
△(5)DiSanti Frank
(6)Troutman Willie L
△(7)Gibbs Chester
△(8)**Malone J B Mrs**
532△Baillieul E S Mrs
△**Larinsky Harry**
△Herman Anna Mrs
△Brereton J B P ◎
535△Katz J **grocer**
537½ ORLEANS ST crosses
538△**Beauregard Eustache**
Gangi Michael ◎
Hawkins Lonie Mrs
539△Redd David
△Orr C Russell ◎
541△Orr William S
△**Orr Simuel R**
542 Chauncey **The apts**
Vacant
△(1)O'Connor William L
(2)Moran Gerald T
(3)Vacant
542△(4)Rodeen W B **Mrs**
544△Carpenali Angelo P
△Patruno Mary Mrs ◎
545△**Adams Jessie K**
548△Halloway Argie
549△Webb Lewis ◎
550△Barklow Thomas W
Hoskins Harry B
553△Ayers Addis ◎
555△Coleman Richard
558△Union Variety Store
559△Webb **Hershel** ●
560△**Adams R B Mrs** ◎
561 Bonamow Howard C
△Webb E D Mrs furn rms
565 Ramona The apts
△**Cadwell Lucy A Mrs**
Golden Abraham
Barth G B **Mrs**
△Rheaume Meddy J
△**Rheaume Philip J Jr**
△Trela Frank T
569△**Williamson Lonnie**
573 Johnson Willie F
Vacant
573½ STEBBINS ST crosses
574△Collette Gertrude T **Mrs** ◎
△Nichols Susan **Mrs**
575 **Edmonds Burnett**
△Faniel S L Mrs ●
581△Jones Richard L
582△**Bolling George R**
583△**Ward Eugene**

Union—continued
△Rice John H
586 TERRENCE ST ends
587 Smith Vera Mrs
Smith J Jr trucking
590△Alexander F H
Vacant
591△Harrison Ernest ◎
△Harrison Bros painters
594△Simmons Eddie
△Thompson William
595△Jones Halloween S Mrs ◎
596 Green Evonia E Mrs ◎
Scott Samuel W
597△Hudson Hatten W
599△DelNegro Mary T Mrs ◎
600△Gilreath Ralph L
△Watterson L Belt
Vacant
601△Gray John W
Vacant
602△DuBose William A ●
605 Jessup Ruth L Mrs
607△Hudson Willie ◎
609△Jennings Robert E
611△Gauntt Earl V
613△DeBerry Louise S Mrs
615 Dixon J E Mrs
616△Callahan J L
△Joiner Elizabeth S Mrs
617△Coffer Walter K
619 Coffer Lucy Mrs
620△McLean Eldon G
624△Delore Claire B Mrs
Gordon Lucille
△Porter Wilhelmina Mrs
628△(1)Ross Lawrence
△(2)Young Katherine Mrs
△(3)McWhorter Jamie I Mrs
(4)Edgerton Ellen Mrs
(5)Thomas Tommie L Mrs
△(6)Cooley Alice Mrs
629 HANCOCK ST crosses
632 Brinn Maude Mrs
DeKastrozza Annette Mrs
Hamilton Ardelle M Mrs
△Lyon Otis
△Bailey James P
White Alice Mrs
640 Bruce Otis P
642 Naylor Willie J
643△St John's Community House
△Jackson Caroline Mrs
644△Edwards Vera E Mrs
647△Scalise Angelo ●
△Raschilla Michael
650△Perry Bertha L Mrs
△Marron James D
654 Vacant
656△Norman Herbert ◎
658△Morris Ernest
△Strums Lula Mrs
658½ Dickinson Hattie
661△Babcock L M Mrs tchr music
△Babcock Carl R ●
665 Sheffield Ordley G
667△Bracy Cyrus ●
669△Tyler Eddie ◎
670△DeBerry William N School
671△Jones Vernal L ◎
677△Joiner James M
679△Rutherford A W
△Ford Marie G Mrs
△Gaulden M L tchr music
681△Cottle Henry J
683△Cummings L E Mrs ●
Mifflin Levi L
Fredrick Nellie Mrs
685 Vacant
689△Jacobs A C Mrs ◎
691△Booth Mary J Mrs
△Jones Vernal L Jr
697△Fitchet James ●
△Fitchet Express
700△Pitts Marcus N
701 Domino Oliver Jr
701½ Freeman Jonas
702 Rankin Cora Mrs
703△Miller James
703½ O'Neil Annie M Mrs
704 Mullen Emily Mrs
705△Joseph P A Mrs
707 Pollard Daysie
△Balsden William H
708△Holmes Gertrude S Mrs
710△Baldini Baldino
△Perkins David C
711△Lines Mabel L ◎
714△Cerrone Rosario ●
715△Richard Lester ◎
716△Pafumi Vincent F
△Pepek Stanley
Sacco Frank A
717△Churchill Luther
719 Vacant
722 Sherbrooke The apts
Long Berleese A Mrs
Owens Julia A Mrs
Frost Charles L
Bartos James E
Reed Harry J
Storey Fred D
723△Clinton Harold L ◎
Lewis David
727 McLaurin Andrew A ◎
Williams James
728△Bascom Marie R
Leasher James D
△LeMire Archie J
Leasher Iantha H Mrs
Chrisman Anna M Mrs
Vacant
731 Campbell John W
733△Ogburn Rueben
734△Williams W W
735△Carr Edward A
△Acconcio Josephine Mrs ◎
△Angotti Michele
Stagnaro Charles H
741 Johnson William E
745 Wilson V I Mrs
752△Fitchet William A
△Vecchi Augusto ●
759 EASTERN AV crosses
769△Roda Florence L Mrs ◎
771 Crump Kenneth A
△Mann Mack C
McMann Max
775 Perkins Richard J
Hudson Stephan
781△Pulley Leslie H ●

UNIVERSITY fr 184 East N to 2 Anniversary Zone 4
220 ANNIVERSARY ST begins

UPLAND fr 1173 Carew S to 132 Victoria (Right even) Zone 4
15△Delarm Henry R ◎
18△Hendricks A M Mrs ◎
19△Couture Charles A ◎
20△Bishop Harry L ◎
22△Tamkovich Klement ◎
24△Tamkovich Stephen
25△Opitz John A ◎
29△Dubour Ernest A ◎
34△Buendo Joseph A ◎
35△Marlow Chester E ◎
37△Battistini Dominick ◎
38△McCormick Gerald F ◎
39△Angelini Guerino ◎
48△Ashe Thomas J ◎
49△Eakins R V Mrs ◎
50△Robert E Quinn
53△Colby David A ◎
54△LaMountain L S ◎
59△Aggerup F E ◎
60△Williams Florence Mrs ◎
63△Sullivan L J ◎
66△Buckle Ernest A ◎
69△Sullivan James E ◎
70△Wanat Arnold F ◎
74△Roos John G ◎
75 KINGSLEY ST ends
80△Armata Joseph P ◎
84△Kennedy M P Mrs ◎
85△Sotiropoulos S C ◎
91△Lane Clifford I ◎
94 White Ellen E ◎
100△Nassif Joanne M Mrs ◎

UPTON fr 792 Newbury SW to 89 Milford (Right odd) Zone 4
15△Mahan John F ◎
16△McInerney J H Jr ◎
28△Mielnikowski E F ◎
31△Milbier Mary J Mrs
35△Wright Thomas A ◎
36 ZONE 4 ends
37 ZONE 7 begins
38△Ansara Cosmo M ◎
41△Martineau J P contr ◎
44△Belanger Alphe J ◎
45△Manning Matthew J ◎
50△Garatti Victor J
75 CONNECTICUT AV crosses
81 Vacant
82△Carabetta Dominic P ◎
85△Lasher Wendell L ◎
91△Swords Walter P ◎
95△Burke Roy W ◎
96△Fontaine Herman L ◎
101△Regan Francis A
102△Tremblay Maurice F ◎
105△Tillotson John M ◎
108△Lopata Stanley W ◎
111△Stevens Honora A ◎

UTICA fr 171 Freeman NE to 44 Pembroke av (Right odd) Zone 4
8△Zeronda Joseph ◎
Vacant
12△Cote Emile L ◎
14△Fenton Kenneth C
16△O'Neil John D
17△Buzzell Harold W
△Ghidoni Fulgenzio
21△Gokey Lawrence A ◎

VADNAIS fr 190 Nottingham SW bey Pembroke to 104 Pembroke cir Zone 4
15△Baker William A ◎
20△DelTergoe Benjamin M ◎
21△Spengler Robert P ◎
29△Whittemore Edward E ◎
32 PEMBROKE CIR begins
35△Merchant Howard F ◎
43△Steinberg David ◎
44△Newsome Meryl L ◎
51 Sinnott Louis J ◎
52△Taylor Gerald C ◎
59 PEMBROKE ST crosses
71△Carney George W ◎
79 Gendreau Donald J ◎
80 Foster Archie
106 PEMBROKE CIR ends
88△Marlborough William J ◎
93△Schmitt Jacob B
96△Ellis Harold ◎
101△Faulkner Arthur W ◎
107△Pierce Samuel W ◎

VAIL fr 1113 Sumner av S to 154 Paridon (Right even) Zone 8
11△Gerber Max ◎
14△Hampden Realty
△Silverman S S ◎
17△Soverow Edward F ◎
18△White Lawrence E ◎
23△Ellingwood Herbert K ◎
24△Noyes James A ◎
27△Belair George J ◎
30△McKeeman K D ◎
35△Shea William F Jr ◎
36△Balland M J ◎
42△Harshberger Fred A ◎
45△Brownhill Jennie Mrs ◎
51△Cohen Minnie S Mrs ◎
57△Zimmer David W ◎
58△Bills Edward J ◎
63△Mullen Robert P ◎
64△Perry Irving ◎
67△Hartwell D H ◎
68 Vacant
73△Cutler Philip I ◎
74△Balland Paul ◎
77△Rosati August ◎

VALENTINE fr 181 Belvidere E (Left even) Zone 8
16△Milsop William D ◎
20△Rappaport A L Mrs ◎
21△Margeson Rupert F ◎
25△Wanegar Norman G ◎

VAN BUREN AV fr 110 Kendall NE and NW to 63 Wilber (Left even) Zone 4
8 Pollard Thomas F ◎
14△Marasi William J ◎
18△Scully Frank C ◎
28△Morisi Alfonso ◎
70 WORTHY ST ends

VANDAM PL fr 563 Dickinson E Zone 8
15△Lange Ernest A

VAN HORN PL fr 684 Carew NW (Right odd) Zone 4
14△Leahy Patrick J ◎
19△Moriarty E A ◎
20△Moylan Thomas D
△O'Neil Andrew W ◎
21△Moriarty Edward P
24 Forsyth Frederick W
△Leahy James M ◎
27△McDonnell John ◎
29△McDonnell Nellie Mrs
30△Fenton Thomas P ●
Garvey Michael J

VAN NESS fr 99 Hamburg NE to 58 Milford (Right odd) Zone 7
4△Racine Ephrem ◎
6△Cossaboom Franklin Jr
10△Supinski Frank S ◎
17△DeLisle Roy R ◎
18△Violette Arthur J ◎
25△Dumais Exanna J ◎
27△Waterhouse Charles H ◎
33△Leahy James M
34△Alexander Burton L ◎
35△Schroeder Roger A
36△Hazlett John E ◎
38△Hazlett Sarah Mrs
40△Andrews Nelson L ◎
48△Breault Raymond H ◎
49△Hibbert John A ◎
51△Ott Carl M R ◎

VASSAR fr 57 Harvard N to 122 Princeton (Right even) Zone 9
15△Rocke Burton W ◎
18△Fillmore Richard P ◎
19△Skinner Clifford B ◎
22△Kenney Edward M ◎
25△Lloyd H B Mrs ●
26△Saunders M S Mrs ◎
29 Kelly Gertrude E Mrs ◎
32 Aitken Norman ◎
△Aitken James L
33r△Craig L Patricia Mrs
35 Milton M S Mrs
△Brown Stanley C ◎
37 Stelzer Raymond F ◎
38△Sherwood F M Mrs ◎
39△Stelzer Marie A Mrs ◎

VENTURA fr 75 Alderman S to 552 Sumner av (Right even) Zone 8
3△Shea John J
△Schultz Louis H ◎
4△Chapin Harold D ◎
△Chapin Samuel C ◎
5△Burgess Ruth A Mrs
7△Murphy E A Mrs ◎
8△Exner Elizabeth M Mrs
△Downey Marie M Mrs ◎
9△Duffany J C ◎
11△Gloster Margaret M
12 Davis Mary B Mrs
△Ramage Joseph A ◎
15△Tryon Arthur ◎
16△Agustus Laurence
△Caldes Steve T ◎
21△Kelley Evelyn W
△Shea M Louise ◎
24△Counos George ◎
△Boyd James F
△Jansen Vaughn A
47 GRENADA TER crosses
49△Bombardier V S
51△Bloomberg H G ◎
55△Guibord M L Mrs furn rms ◎
61△Cannamela Francis ◎
62△Rosso Dominic L
63△Kusiak Stanley ◎
64△Julian Victor T ◎
66△Meagher Doris E
△Sheehan Thomas E ◎
67△Allen Philip E
△Lescord L L Mrs
70△Lessing N tchr music ◎
73△Loiselle Charles A ◎
△Hertzmark E F Mrs
△Spaulding Irvie E
74△Boshuyzen F T ◎
78△Pioneer Auto Service

VENTURE DR fr 1653 Wilbraham rd S to 74 Sherwood rd Zone 9
6△Koonts Nobe R ◎
15△Davis Howard W ◎
16△Ryan Francis M ◎
24△Donofrio Frank C ◎
25△Kirkland R C ◎
32△Kinckiner D F ◎
33△Gates Leonard F ◎
42△Plasse Bernard C ◎
55△Marucа John A ◎
67△Bembenek Michael J ◎
73△Coleman Edwin B ◎
81△Collins R C ◎
89△LaBelle Joseph C ◎
99△Benner Marland E ◎
107△Seyler John L ◎
115△Macaulay John M ◎
125△McCarthy Walter ◎
135 SHERWOOD RD ends

VERGE fr 329 Parker E to 66 Hatch (Right even) Zone 9
15 Dembroski E A ◎
19△Twarog Theodore J ◎
25△Ayers Frederick W ◎
29△Lafountain A H ◎
45△Bertrand David W ◎
53 Gazda Edward H ◎
55△Glista Franciszek ◎
65 Zastempa Albert ◎
73 Kusek C R trucking ◎
78△Stich & Sons contrs
79△Ramos Albert J ◎
97 LACONIA ST begins
115△Kowal B S ◎
121 Bedak Wladyslaw ◎
139△Gusik J M Mrs ◎
161△K & W Machine Works
△Wegiel Louis E ◎
189△Cieplik Wiktorya Mrs ◎
211△Hudek H K Mrs ◎
213 LACONIA ST ends
243 HARDY ST ends
253 STOCKER ST ends
263 HATCH ST ends

VERMONT fr Pomona E to 408 White (Right odd) Zone 8
8 Abbe E A Mrs
△Abbe Ralph H ◎
11 Whaley J H furniture repr
14△Sweeney Robert A ◎
16 Mann Wallace A
20 Cosgrove Howard J
△Langone F A ice ◎
23△Ekstedt William C ◎
25△Asselin Gedeon
△Gervais Gerard M
26△McComb Eugene M
△Quinn James E
△Arruda Joseph
31 LESTER ST ends
32△Felton E L
34△Levere Frank E
40 AINSWORTH ST ends
47△Lynch Robert R ◎
50△Mahoney Daniel J
52△Macher Frederick W ◎
56△Francis Ethel S Mrs ◎
△Kendrick Louis W ◎
Mackey Phyllis
57 HERMAN ST ends
62△Greenburg A H ◎
64△Gordon Robert
70△Barr Lucille A Mrs
△Kavanagh Thomas J
74△Hudson A H Mrs ◎
△King Thomas R
79△Converse Fred F ◎
82△Carroll George F ◎
△Proulx Agnes Mrs
83 CONVERSE ST ends
88△Larson Charles G ◎
90△Piper Richard
113 Mallory F B Inc garage

VERNON fr 1428 Main W to 1651½ Columbus av (Right even) Zone 3
12△Rivett & Fromer optometrists
△Vernon Street Taxicab Co
14△Robin's clothing
16△Leonard's Specialty Shop clothing
18△Bennett Secretarial School
△(2)Firenzi Inc clothing
△(3)Jensen Insurance Agency Inc
△(3)Waldron-Desmond Insurance Agency The
△(5)Industrial Credit Corp of Spfd
△(6)Hurley W A ins
△(8)Fiske-Gallagher Accounting Inc
(11)Vacant
20△Leonard's Cricket Shop clothing
22△Aitken Flowers Inc florists
26-32 Coe Bdg
26△(2d fl)Westinghouse Electric Corp apparatus sales
(302)DeCoteau A O real est
△(302)Decoteau N P real est
△(302)Spear C S lwyr
(305)Massachusetts Heart Assn Western Chapter
28△LaMode Shop milliners
30△U S Vacuum Stores
32△Maternity Shop clothing
34 BESSE PL ends
38-50 Security Bdg
38△Moran Gerald F Inc jewelers
39 Vernon Parking Place
40△New England Church Supply Co Inc
44 (200)Baker B A ins
△(200)Baldwin Simons & Campbell Inc ins
△(203)Equitable Life Home Loan Dept
△(205)New England Mutual Life Ins Co
△(205)Steele Philip B Agency ins
(207)Parkhill Associates Inc
(207)Yerrall & Yerrall real est
△(208)Continental Collection & Investigation Service Inc
△(208)Whitney Detective Service
△(209)American District Telegraph Co
(212)Travelers The payroll audit div
(214)Ryan C F optometrist
△(216)Steiner Jackson & Co Inc investments
△(217)Doyle G W acct
△(217)Nolan K F acct

Vernon—continued

△(3d fl)Equitable Life Assurance Society of the US
△(304)Kramer P ins
△(308)Richards C L ins
(400)Travelers The Claim and Group Dept
△(405)Ruggles E H dentist
(406)Security Realty Co
△(407)Emirzian A A dentist
△(409) Bethlehem Steel Company
△(410)Hartford Fire Ins Co
△(411)Semppi O W ins
△(412)Chevrier G P lwyr
△(414)Mahoney J P lwyr
(417)Travelers The claim dept
(5th fl)Neill D ins
(5th fl)Bailey G R ins
(5th fl)Foster D E ins
(5th fl) Gidge G F ins
(5th fl)Haley P L ins
(5th fl)Samson L N ins
△(5th fl)O'Neil J B ins
△(5th fl) Duke J ins
△(5th fl)Keeney R ins
△(5th fl)Travelers The ins
△(5th fl)Specht A J ins
(5th fl)Morisi G W ins
△(501)Preston & Olmstead Inc ins
△(501)Leary P E ins
△(501)Smith H I ins
△(601)Dougherty W H Jr dentist
△(601)Guenther A F dentist
△(603)Moran J F dentist
△(605)Hazen B E dentist
△(605)Little T G dentist
△(610)Cone I B dentist
△(611)Dill M L Mrs C S practitioner
(612)Vacant
△(614)Lyons A J ins
△(614)National Life Insurance Company of Vermont
△(617)Costello P W ins
△(617)Costello T J Jr ins
46 Hebert Candies Inc
50△MAC Finance Plan Inc of Spfd
52△Vernon Shoppe conf
54△Mencarelli Nino J Inc opticians
55-61 Real Estate Bdg The
55△Broadway Office Supply Co Inc
55½ BROADWAY crosses
56△Manpower Inc employment agency
59△Chase Tailor & Clothes Shop
60△Klempner H Co jewelers whol
△New Bridge Lunch Inc
61△American Exterminating Co Inc
Russell Electric Co
△Ameco Research and Sales Co mfg chemists
62-70 Wakelin Bdg
62△Spfd Window Shade Mfg Co
66 Wakelin Bdg upstairs entrance
△(3)Standard Register Co office supplies
(5)Griffin M J lwyr
△(6)Merchants Reporting Service
△(7)Maloney J H T dentist
△(8)Anderson C E Associates engs
△(10)Johnson P B archt
△(11)Savoy J R Finance Co Inc
△(14)Quilty's Detective Agency
△(15)Concrete Construction Co
66½△Electrolux Corp The vacuum cleaners
68△Craftsman Insurance Co
70△Griswold's sewing machs
78△Boulerice E A gasoline

VICTORIA fr 128 Corona W to 163 Savoy av (Right even) Zone 4
15△Johnson Edward R ◎
18△Anetzberger Max J ◎
24△Sirois Georgianna Mrs ◎
25△Atwood Leslie E ◎
34△Daley William J ◎
38△Wood Jesse D ◎
45△Zygarowski Chester J ◎
47△Cannon John P ◎
48△McKinney LeRoy C ◎
51△Mason Walter H ◎
56△Antonucci Orazio A ◎
61△Surprenant A F ◎
62△Dziedzic Joseph F ◎
67△Smigel Edward R ◎
Merceri Raymond A
68△Hottin Ernest I
71△Burbank George W ◎
72△Metivier Richard I ◎
80△Ruel Francis L ◎
81△Ward Charles F ◎
Ward A R Mrs nurse
85△Erlandson Edward E ◎
86△Bergeron P A ◎
91△Noone John ◎
95△Fontain F W ◎
101△Harnois Milton H ◎
102△Dobek Stanley F ◎
105△LaPine Edward W ◎
108△Ascher Sidney ◎
111△Anderson C E ◎
112△Denno Edward O ◎
115△Wisniowski S S ◎
121△Piekos Stanley J ◎
125△Ukleja Mitchell G ◎
131△Chicklowski Anthony J ◎
132 UPLAND ST ends
135△Warburton W W ◎
143△Anderson George H ◎
154△Borek Mitchell J ◎
161 MERRIMAC AV crosses

VILLA PKY fr 227½ Wilbraham rd S (Left odd) Zone 9
19△Harder R C Mrs ◎
23△Nelson John S ◎
29△Wood C R Mrs ◎
33△Reichert Donald O ◎
39△Brouillette Albert J ◎
43△Beckman George A ◎
49△Murphy Francis R
53△Hosmer Edward E ◎
59△Qualters Anna E ◎
63△Middleton Kenneth F
67△Varanka Raymond P ◎
73△Bisson Dennis A ◎
79△Grieve M P Mrs ◎
83△Anderson William M ◎
87△Knaus Wilbert J ◎
93△Marini Joseph P ◎
97△Woods Peter A ◎

VINCENT fr 1109 Parker E to Marine (Incorrectly numbered) Zone 9
7 Vacant
15△Sherry Charles ◎
20△Hoarle Alberta M Mrs ◎
23△Blanchard Frank T ◎
31 Vacant
32△Hoarle Fred L ◎
37△Dearborn Harry E ◎
38 Earle Frank H
40 Vacant
43 Vacant
46 Vacant
50 Vacant
55 Vacant
59△Hervieux Ronald C ◎
60△Duprey Edmund F ◎
67△Munroe Edward J ◎
68△Weld Frank S ◎
75 Vacant
78 BARNETT ST begins
87 Vacant
95△Dorval Rene H ◎
103 Vacant
109 Vacant
117 Vacant
123 Vacant
131 Vacant
137 Vacant
42 Bridges George
— Vacant
— SENATOR ST crosses
— MARINE ST ends

VINE fr 2048 Main W to 2269 Columbus av (Right even) Zone 4
32△Williams Richard ◎
36 Griffin Clara Mrs
Monroe James
40△Smith Daniel
Monroe Alton
△Grundy Samuel
Monroe Raymond K
Munn Louise Mrs
41△Borelli Frank J
46△Lowery Willie ◎
Washington B T
50△Bass Joseph
52△Taylor Samuel A
△Johnson William H
53 Jackson Curtis
Vacant
57△Duchaine M sheetmetalwkrs
65 Shea Edward G ◎

VINTON fr 320 Liberty NW to 313 Franklin (Right odd) Zone 4
14 Piotrowski P P ◎
15△Salvas Evana Mrs
16 Vacant
17 Gaida John V
20△Woloschiuk Anna Mrs
21△Logan Roy A ◎
22 Kalinowski Nikifor ◎
23△Bergdoll F J
25 Granfield John W
26 Janik John F
27△Granfield M J ◎
29 Mickiewicz Victoria M
△Mickiewicz Joseph Jr ◎
30△Jurkowski Joseph J
△Winiarski Steven F ◎
36△Krzynowek Walter A
37 Moriarty John
O'Shea James ◎
38△Krzynowek Martin ◎
Eversole Donald N
40△Deslauriers M C Mrs ◎
41 G I C Corp Warehouse
42△Caron Joseph E
△Deslauriers A J ◎
45 Bianco Lina Mrs
△Mizejewski C J ◎
46△Malone Mary T ◎
△Dooley George F
47△Mizejewski Theodore C
51 McCormick Robert C
Ciborowski Fabian ◎
52△Driscoll George N
54 Stanoszek Albert
△Kuczarski J F
56△Kuczarski Helen A Mrs ◎
△Mutual Oil Co
△Hebert Mildred I
58△Meuse Richard L ◎
60△Driscoll William J

VIOLA fr 42 Switzer av N Zone 9
15△Cowan George W ◎
20△Hartas Charles T ◎
21△McEwan Margaret Mrs ◎
26△White C D Mrs ◎
30△Wallace Lucian ◎

VIRGINIA fr 564 Dickinson W to 109 Trafton rd (Right even) Zone 8
4 Vacant
12△Hynes A L Mrs
14 Papineau Alexander J ◎
17△Howard Vernon H
18△Huettner Henry G ◎
19△Kielbourge John S
21△Joubert Henry A ◎
22△Fiore Theresa A Mrs ◎
23△Zaleski Stanley
25△Borriello Alphonse C
27△George Eugene N ◎
28△Welz Bernard J ◎
31△Richardson F Marshall ◎
△Richardson M E nurse
33△Newhouse Arthur N ◎
34 Tinny Henry ◎
37△Hurley James M ◎
38△Davis Nathan S ◎
39△Habel William F
41△Carroll Helena E
42△Baldwin Arthur N
43△Fernands Paul F
44△Harwood Harry R ◎
45△Murphy James E
47△Jefferson Charles J ◎
48△Hennessey John B ◎
51△Roberts Carl F
63△Caine Harold P ◎
54△Kaplan Hyman ◎
55△Rivchin Charles
57△Hennessey Patrick J
58△Rooney Leonard W
60△Austin M L ◎
61 Vacant
62△Greenberg Evelyn V Mrs ◎
63△Truesdell William E
67△Webb Sidney ◎
68△Vinick George ◎
71△Ginsberg Melvin A ◎
72△Hannah William R
74△Fitzgerald James E
76△Belcher David M ◎
77△Weiner Irving ◎
78△Sexton Frank A
83△Lane Harry H ◎
84△Dexter Eleanor H Mrs ◎
91△Eddy G E Mrs ◎
95△Richmond Russell T ◎

VLASAK fr 61 Sanderson S to Maloney av Zone 7

WACHUSETT fr 1322 Allen S to dead end Zone 9
21△Wojtowicz Albert S
22△Gray Joseph J ◎
28△Cluley Albert ◎
34△Granstrom Carl E ◎
40△Denver D E Mrs ◎
45△Bennett Harry R ◎
51△Kadansky Alex ◎
52△Vincent Joseph R ◎
62△Matthews Harold H ◎

WAIT fr 567 Armory E to 68 Penacook (Right odd) Zone 4
11△Kennedy Timothy M ◎
13△Foley Mary F Mrs
18△Garritani Frank N ◎
20 Grimaldi John A
21△Burkhard Fred G ◎
Burkhard Edward
23△Leger M A Mrs
24 Borowski Alice W Mrs ◎
25△McNeil Albert W
26△LaBroad Harriet P Mrs
29△Rein Alfred H ◎
30△Kwatowski Martin
32 Staniewicz John A ◎
34△Chabot R J floors
35△Bond Frank S ◎
36 Nkonczuk Fred ◎
39△Magistri Peter F ◎
40△Guidetti David A ◎
41△LaBroad Edward H
42△Schiavina Antoinette Mrs ◎
43 Palmer Arthur
Mahoney Phyllis
△Baudin Donald L
46△Fabbri Ida Mrs
48△Wanat Theodore J ◎
49△Franchere Louis J
51△Case George M ◎
52△Daniele P J
LeClerc Eugene
△Lacaresse Lawrence J
Haapanen Richard A
59△Cazavilan Guido A ◎
61△Balbony John F
62△Thinel Lucien ◎
Thinel G Mrs drsmkr
65△Keough David J ◎
66△Allen M M Mrs ◎
70△Dunn Edward A
71△McAnanama G F ◎
72△Borgatti Augusto ◎
74△Mandrus James ◎
75△McGovern B A Mrs ◎
76△McGowan William F
79△O'Meara George C ◎
80△Zieris Charles ◎
83△Heber Alfred W
85△Ward Donald R
86△Joseph J J ◎
88△Gallacher Dennis J
89△Welsh Robert G
90△Greany Arthur E ◎
91△Mendrick V S ◎
92△Manning John F
93△Foley Timothy J
95△Doherty Rena Mrs ◎
96△Will Paul C
98△Dumais Claire Y Mrs ◎
99△Reigner Irvin F
100 Potito Donald J
Cummings Wallace G Jr
101△Reigner Conrad R ◎
102△Livieratos E P Mrs ◎
103△Curran William T
△Hoar Maurice J Jr
Hoar Maurice J ◎
104△Battles M E Mrs ◎
106△Heffernan J K Jr
107 Blaney Elizabeth Mrs ◎
108△Carney F G interior decorator ◎
114△Kennedy J J ◎
115△Dutcher S Paul ◎
117△Christman Frederick A
118△Antonowicz Ella M Mrs ◎
121△Mulcahy Maurice M ◎
124△Manfredini John M ◎
125△Kelliher Margaret A Mrs ◎
128△Swartz Stanley J ◎
129 Kennedy Thomas J ◎
132△Frechette R L ◎
133 Herlihy John J
135△Herlihy Daniel J ◎
140 Ohlson John ◎

WAKEFIELD (Indian Orchard) fr N of Page blvd S to 1958 do
33△Couture Leonard J ◎
34△Barrett James F
39 Tovet Robert I ◎
40△Cienciwa Peter J ◎
44 DUTTON ST ends
45△Gunther Ernest J ◎
52△Hill Gordon C ◎
53△Valestra Marcella ◎
58 Vacant
59 Coppola Alfred M ◎
64△Manning Axel A ◎
67△Hopkins William P ◎
72△Pooler Floyd H Jr ◎
73△Brunette Ernest A ◎
78△Calderwood Donald E ◎
79△Richter Elmer J ◎
87△Bassett George A ◎
93△Woodward John ◎
99△Odell Douglas J ◎

WALDEN fr 501 Dickinson NE to 658 Belmont av (Right even) Zone 8
11△Downey Howard J ◎
△Hennessey Maurice J
14 Moran Gerald J
△Katz Samuel ◎
29 COMMONWEALTH AV crosses
43△Velata Mary T Mrs ◎
△Lee Lawrence I
△Brennan Edmond T
Turner Roy H
44△Taylor William J
△Jones Carl E ◎
Clark Francis J
47△Rogers Olin S ◎
49△Walters Frank A
53△Cooke Clifford H
△Croteau Melvina Mrs
△Blouin Roland D
Trembley W J Jr
57 Belmontview The apts
Dollar Archibald M
△Jarvis Pervelia D Mrs
△Soloman Simon ◎
△Savaria Malvina A
△Smith Richard C
△Hallenstein Mary Mrs

WALDORF fr 25 Embury S to 36 Aberdeen rd (Right odd) Zone 9
8△Curto Nicholas L ◎
11△Maynard Harold P ◎
14△Goncalves Charles ◎
17△Robinson F L ◎
23△Cupillo S D ◎
24△Favazza Michael A ◎
28△Meade Richard M ◎
29△MacGregor Harold W ◎
34△Vining Norman A ◎
37△Cummings John B ◎
47△Garceau Noe J ◎
48△Sullivan Robert J ◎
53△Dupuis Hector A ◎
58△Bonneville Gerard ◎
63△Richter Wendell A ◎
68△Hall F Earle ◎
73△Jasmin Martha D Mrs ◎
74 Vacant
82△Belcamino Ferdinand A ◎
83△Durant Bernard J ◎
90△Lord Clarence ◎
93△Belding George C ◎
94△Kelliher Thomas J ◎
103 DEVONSHIRE RD crosses
107△DiFalco James J ◎
114△Roslund J Edwin ◎
123△Messier Leo N ◎
130△Kern Arthur W ◎
131△Buffington Charles D ◎
137 Vacant
140△Lane Ernest W ◎
141△Lavoie Alfred E ◎
150△Flanders William B ◎
153△Wilkinson J F trucking ◎
158△Flanders Edward H ◎
159△Chevalier Roy W ◎
166 Clement Deane W
△LaPointe L M Mrs ◎
173△Degon Francis R ◎
178△Zades Nicholas C ◎
184 Vacant
186 Vacant
192 Roberts Richard M

WALES CT fr 62 Savoy av W to dead end Zone 4

WALKER fr 966 Columbus av W to NHRR (Right even) Zone 5
3 Walker Playground
56 Springfield Gas Light Co storehouse

WALLACE fr 887 Boston rd SE bey Hope (Left odd) Zone 9
20 John Charles K ◎
24△Simonelli Emilio
30△Galletti Gino A ◎
34△Pyott David ◎
45△Mammarelli Naldo D ◎
53△MacDowell David O ◎
69 HOPE ST begins
79△Misitano Vincent ◎
80△Mascaro Peter G ◎

WALNUT fr 477½ State SE to 64 Hickory (Right even) Zone 5
7 Vacant

Walnut—continued
8Δ**Grandfield F A**
10ΔHayden E W Mrs **dry goods**
11 Vacant
13Δ**Rockingham Alleys bowling**
14Δ**Ace TV & Radio Service**
Vacant
15 **Vacant store**
16Δ**Plant M A Mrs**
ΔBrandoli Lawrence
Condon M T nurse
16½ Kozy Nook conf
17 **Spfd Spacarb Co warehouse**
18Δ**Beaudoin E J**
Boston Shoe Repair
Spacarb Inc canteen service
Rudolph L V Mrs
18rΔBrandoli's Garage
18½ Giuliano V B **barber**
19ΔArmory Grill Inc cafe
20 Dempsey George P
21 Armory Grill Hall
I O R M Hall
22 Rowe Earl ◎
ΔEarl's Grill rest
25ΔHank & Gil Auto Body
26 Irene's Shop clothing
26½ΔFlagg F R Mrs
ΔLaFrance Charles J
ΔMarcotte M Irene Mrs
28ΔPurnell L O Mrs **slip covers**
ΔBachelder A slip covers
28½ΔPurnell L O Mrs
Juke John
31 CHARTER AV begins
32 HIGH ST ends
33ΔNealy Henry G
ΔDavis Izetta Mrs
36ΔEngine Co No 4
ΔAuxiliary Squad B
37ΔDinoia S rest
39½ Polunsky I shoes
41 POLUNSKY PL begins
42ΔDupuis Joseph C ◎
ΔDupuis Howard A
43 Assarian V Mrs barber
ΔKariofiles P A
Smith William J
44 Martin H A junk
45 Kariofiles P A grocer
45½ DYMON ST begins
46Δ**Vernon's Radio & Sound Service**
46½ΔVilleneuve V W
49ΔKariofiles T H **grocer**
50-52 Delmar The apts
50Δ**(1)Scagliarini Ralph**
Δ(2)Glidden Winfield S
(3)Vehue Rose P Mrs
Δ(4)Perron Bernice D
(5)Hayden Ellen W Mrs
Δ(6)Vacant
Δ(7)Hare Anne E Mrs
Δ(8)DeCarlo Eugene V
51 Rhodes Martha L Mrs
ΔMartel Josephine M Mrs
52 Delmar The apts
Δ(1)Hesselton R Mrs
(2)Beauregard C H Mrs
Δ(3)Dammon A D Mrs
(4)Nagle Mary M
(5)Flannery I L
(6)Jefferson Sidney A
54ΔRay's Pharmacy
55 **Randolph The apts**
ΔFlescher F M Mrs
Δ**Miller Elizabeth B Mrs**
Δ**Dalton Charles F**
ΔDunn Anna E
Lariviere Alphonse
Gingras Arthur L
ΔBeauregard George H
ΔNimmo Roland H
56Δ**Walter's Spa conf**
57 UNION ST crosses
58ΔLou's Venetian Blinds
59-61ΔHanley T A furn rms
60Δ**Central Printing Service**
62ΔJubilee Music & Record Shop
63ΔSchaffer H clothing
63½ **Vacant**
65ΔA B C Cleaners
69-71ΔGerrard C R **furn rms** ◎
74ΔSpringfield Home for Aged Men
ΔSlater M D Mrs
75 **Begin Roland T**
77ΔMaxwell Alden E
79 Papen Louis C
82Δ**Rialto Skating Rink**
83Δ**Angus J M Mrs nurse**
ΔPessolono Peter A
ΔBlair Leo J
Δ**Milne Susan A Mrs**
Δ**O'Neill John F**
Δ**Lawrence Julia**
Δ**Vekshin Vladmir A**
Δ**Sands William**
Δ**McKoe Bernard A**
88ΔHoontis Peter W
Vincelette Asa J
89ΔLevine David S
ΔStrout Harry W
Maynard Ray D
Raymond Exilia E Mrs
Δ**Palmquist C William**
Riley Ruby E Mrs
Peterson David E
ΔMinihan John W
94Δ**Carrie James**
ΔZytkiewicz A C ◎
Vacant
95ΔBlake C M Mrs **furn rms** ◎
96ΔAvery Georgianna Mrs
99 McManus James J
ΔGenosi Alexander ◎
100Δ**Kakley Michael J**
Daigle Stanley C
102Δ**Berte Louis J**
Δ**Brunelle William E**
106Δ**Chechile Frank J** ◎
Vacant
108Δ**Gallerani Ralph** ◎
110 **Fine S clothing**
112Δ**Pete's Place rest**
114ΔDavis Beulah P Mrs
Zachery William H
115 Goodchild K B gasoline
115¼ OAK ST ends
116 Brewster Emma Mrs
Vacant
ΔMike's Sunoco Station
Birks Henry E
116½ Wiggs Maxine Mrs
Francis William D
Disco Leo A
117 **Hampden Service Station**
124 WALNUT CT begins
126ΔJohnson A B
128 Robinson Elbert
132ΔWilliams Rebecca L Mrs
ΔGadsden Alfred O
135 Carvel Ice Cream
138 PINE ST begins
139 PENDLETON AV begins
148Δ**Engelson A gasoline**
150 Nimer Rachel Mrs
ΔDyer Zellon ◎
151Δ**Third Baptist Church**
Δ**Fullilove Paul A Rev**
152 **Connors E A Mrs**
Curry Samuel P
154Δ**S & S Upholstered Furniture Co**
156½ **Vacant**
157Δ**Richardson Bennie Jr**
Coffer John H
158-162 **Rogers The apts**
158Δ(1)McCarthy George F
(2)**Bruce Charles E**
Δ(3)Guidi Joseph C Jr
Δ(4)Toomey J P
160 Roger The apts
Δ(5)Dougherty F J
Δ(6)**Pearsall C L Mrs**
Δ(7)Bourbeau Kenneth S
Δ(8)**Showers John B**
(9)Santaniello W T
Δ(10)**Briscoe John S**
Δ(11)Messier Margarie A Mrs
(12)Vacant
Δ(13)**Vail D N Mrs**
161ΔHarris T L Mrs
ΔHarrison William B
162 Roger The apts
(14)Mulvaney J F Jr
Δ(15)Lappie Robert A
Δ(16)Price James C
(17)Galanis Emmanuel
(18)Vacant
(19)Standen Frank A
Δ(20)Pease C A **Mrs**
Δ(21)LeBlanc Tillman
162aΔGrant Mary Mrs
McCants James
163Δ**Gorman Benjamin**
ΔRobinson Eugene H
ΔMouret L G
Δ**White George F**
164ΔHarden James G
ΔGrant Douglas
167 Cignoni Peter P
ΔRenzulli F P
170Δ**Curto F grocer** ◎
ΔClarkson James H
Souvigney Frederick J
171Δ**Siraco John M**
Δ**Siraco Michael** ◎
Δ**Siraco R grinder**
173Δ**S & M Glass Co**
175ΔTish Beauty Parlor
175¼ Barna John
Vacant
176ΔWilson Esther Mrs
177 Vacant
178 Dobson Charles
Frisby John T
Δ**Waring Lillian**
179Δ**Starr J A conf**
181 KING ST begins
182ΔHolt's Garage
Holt Richard H
185 Latta's Cleaners
186 Driscoll Joseph
Sauter Frank
187 **Vacant store**
188 **Valenti Vincenzo** ◎
White Alice Mrs
189 Rose Frank E
ΔPorcelli Felix H
191ΔLong E W Inc radio reprs
192 Robertson Dorothy Mrs
ΔRobare Lalia M Mrs ◎
195 Pelletier Leo
Vacant
195½ **Bell Herbert C**
Vacant
196 JAMES ST begins
197 Ortona Filippo
ΔGagliarducci C Mrs
199ΔSpinelli Salvatore
ΔMiller Minnie Mrs
199½ΔBelski J E boxes
ΔBishop J B Mrs ◎
200Δ**Hiller Richard L**
201Δ**Griffin D H** ◎
ΔLloyd Constance Mrs
Δ**Jones Harriet**
202Δ**Hiller Dave H**
Δ**Burrell Thomas J**
206Δ**Gordon I grocer**
208Δ**College Clothes Shop clothing**
Δ**Silverman C H** ◎
Δ**Nadler Martin J**
208rΔNational Roofing & Waterproofing Co
209 Tilli Mary Mrs
Murray The apts
ΔGruszecki Walter A
Δ**Cram Clarence H**
Duffy James J
ΔReedy F H
ΔAnderson H R Mrs
213 QUEEN ST begins
214 Vacant
216 Howard William D
217Δ**Baynes Robert N** ◎
219ΔGravley William T
Vacant
222Δ**Mazzarino J grocer**
225ΔValentine Collision Service Co
226 ATWOOD PL begins
227 Vacant
228 **Jackson Rebecca Mrs**
Davis Frank L ◎
229ΔMazzarino John ◎
Panetta Joseph
Vacant
231ΔJenkins Mary A Mrs
232ΔCurry Florence Mrs
Perry Lucy B Mrs
Δ**Miller William J** ◎
233 Self George E
236Δ**White Isaac B**
237ΔJames L J Mrs ◎
238 McMorris Marcus
Sims Mattie Mrs
239 LEBANON ST begins
240Δ**Joan's Variety**
240½ **Bourassa Oscar A**
ΔPepin Necter P
Δ**Cestari Lillian J Mrs**
Chechile Edna I Mrs
241 Ramsay Audrey L Mrs
ΔWinfield John E
242Δ**D & L Hardware & Supply**
244 CEDAR ST ends
245ΔJones Willie
246Δ**Carr Frances E Mrs** ◎
249ΔCorbin Rossie Mrs
251 Mix William ◎
253Δ**Jones William B**
255ΔLowe Julius E
255¼ IVY CT begins
256 Ryan Annie Bell Mrs
ΔWhitfield H A
257ΔGlynn Carlotta C Mrs
258Δ**Ellison Martin T** ◎
259 Burnett Cecil O
261Δ**Myers Frederick D** ◎
263 Myers F D Jr
264Δ**Glynn Maria Mrs** ◎
267Δ**Giancola Liberato** ◎
Δ**Volpetti Gennaro**
268 **(1)Kerr Charles W**
Δ(2)Bogardus Charles E
Δ**(3)Stanley Harold G**
(4)Greve Harold
Δ(5)Lappie Edith M Mrs
Δ**(6)Stanley Earl D**
271Δ**DiFranco Carmelo** ◎
274 BRIGHAM ST begins
276Δ**Desellier Arthur J**
278ΔRenaud Zepherine Mrs
279 **King David S**
Riberdy Wilfred P
280 Gustafson Alice Mrs
280½ Goodman Barbara J
282 **Patrie Albert P**
282½ **Cote Osias A**
284Δ**Bouyea Delbert G**
LaPointe Roger L
287ΔHenderson Mary L Mrs ◎
ΔJones Sylvia S Mrs
288 Maratea Mathew P
Mattoon Raymond E
292Δ**Lander E M** ◎
— **Gerrish Park**
293ΔDoty Mary C Mrs
Δ**Mazzei Joseph** ◎
295Δ**Mazzei J grocer** ◎
299ΔOllari Louise F ◎
301ΔGentile James M
315 HANCOCK ST crosses
321Δ**Ledger E A gasoline**
327Δ**New Star Lunch**
329ΔSix Corners Jewelers
329½Δ**Giroux D barber**
331ΔCrown Home Supply house furnishings
333 **Vacant**
337Δ**Allen Letitia R Mrs**
Δ**NeWay Cleaners & Tailors Inc**
339Δ**Six Corners Cafe**
339½ **Vacant**
342ΔSix Corners Gulf Station gasoline
343Δ**Impoco Joseph** ◎
345Δ**Impoco J poultry**
ΔLabier Elizabeth Mrs
346ΔGarriner Sadie F Mrs
346½Δ**DeAngelis John** ◎
347ΔRoy Cyril J
348 American Legion Six Corner Post No 352
349ΔRobbins Donald R ◎
350 **Vacant**
350½ DeAngelis J shoes
354Δ**Mascaro I Mrs gasoline** ◎
355Δ**Del Vecchio & Arpaio Inc grocers**
358 Mascaro Frank J
359 MANHATTAN ST begins
360Δ**Fitzgerald Distributing Co bev**
361 Connor Walter C
363 Sullivan Emiel L
365Δ**Sisitzky Lena Mrs** ◎
366ΔAnzalotti S grocer
367 **Vacant**
369ΔGrasso William ◎
372¼ FLORENCE ST ends
373ΔMayo F E real est ◎
374 Bellefeuille Robert A
376 Salamone Peter
377Δ**McBride Margaret A Mrs**
Δ**McRitchie Thomas**
379 Hill Calvin K
381ΔBreese Harold S
Δ**Plant Mae C Mrs**
382Δ**Reardon David H**
383 **Anderson Samuel J**
384ΔPatuano Rosario S
385 SEARLE PL begins
387ΔBartolucci Sandy
388Δ**Magagnoli Joseph H**
389Δ**Burke Mary A** ◎
390Δ**Toomey Elizabeth Mrs**
393 Howard Carl D
Vacant
394 CROSBY ST begins
395Δ**Strickland John** ◎
396ΔWalker Frank M
Downs Esley J
397 Blair Walter
Anderson David K
Talbot Roger A
Richardson Peter M
ΔTesini Henry J
Sheehan William J
399 MARSHALL ST begins
402ΔPietroniro A J
403Δ**Langone Rosario F**
404ΔTobey Raymond G
406 DiMichele Benedetto
408 **Hollis Henry A**
409Δ**Frost Louisa D Mrs**
Δ**Vahlstrom A Emily**
410 **O'Riordan James J**
412ΔO'Leary Thomas
413 MELROSE ST begins
419ΔLeo's TV Inc
422 Vacant
427ΔChartier John W
Hadden Raymond
429Δ**Anderson John E & Son Inc contrs**
ΔHabich H J Inc contrs
435Δ**LaBelle Philip**
ΔHafner Charles F
437ΔPlant Guy J
443Δ**Frasomeni Pasquali** ◎
ΔMarzano Salvatore Jr
454ΔForging Tool & Die Co
455Δ**Gavlick Julius**
Sotiropoulos Pearl B Mrs
ΔCrandall Everett W
460Δ**Guyer R A auto repr**
Δ**Guyer C Irving Co Inc heating**
461ΔGates Roger C
ΔMazza Carlo A
Vacant
ΔEllis Julian L
468ΔWalnut Auto Trim seat covers
ΔN & P Body Shop auto reprs
Vacant
469 Wojnar Stanley

WALNUT CT fr 124 Walnut W to Springfield cemetery (Right even) Zone 5
11ΔGainey Allen
Δ**Turner E M Mrs**
12Δ**Butler M E Mrs**
Lavigne Albert H
14 Baker Louis G
18 Haber Carl C
ΔGeisslers Alexander G
Winter Regina L Mrs
Cavanaugh Clayton J
Vandervoet Lawrence
McMenamin W A

WALTER fr 3263 Main W to 319 Birnie av (Brightwood) (Right even) Zone 7
5 Roberts Napoleon
7ΔBegin Joseph C
8Δ**Parisien A C** ◎
9Δ**Belsky Fred** ◎
11Δ**Meucci Anthony**
14 **Marsh Frank A**
15ΔRuyffelaert E A furn rms
16Δ**Muszynski Rose**
17ΔRuyffelaert Ernest A ◎
20 **Cormier J Z** ◎
21ΔLubas Louis A ◎
23ΔPainchaud Joseph H
24ΔButler Victor J ◎
27ΔPatenaude George J ◎
35ΔHoughton George H
37 **Samol Justyna Mrs**
38Δ**Moore Drop Forging Co**

WALTHAM AV fr 61 Wilbraham rd S to 90 Wilbraham av (Right even) Zone 9
54Δ**Chemical Corp The mfrs**
(3d fl)Vacant

WARD CT fr 82 Savoy av W to dead end Zone 4

WAREHAM fr 99 Grand S to 288 Orange (Right even) Zone 8
12 Brennan N T Mrs
14Δ**Veale Francis P** ◎
18Δ**Corjay John J**
Vacant
19Δ**Messier Louis O** ◎
20Δ**Hoskin William R** ◎
23Δ**Hathaway Marjorie O** ◎
24ΔDickson David A ◎
29ΔWarner Donald G ◎
30Δ**Walsh L A Mrs** ◎
Δ**Sears Charles W**
33Δ**Swaine J W** ◎
34ΔCole Hazel T Mrs ◎
39Δ**Moore John T** ◎
40ΔHedden Isabel M Mrs
ΔMcCormick William J ◎

WAREHOUSE fr 63 Island Pond rd N and NW Zone 8
—Δ**Carlson Oscar F Co masons**

WARNER fr 151 Longhill E to 236 Fort Pleasant av (Right odd) Zone 8
9ΔFalzone Joseph ◎
Vacant
11ΔKirby Harold G
19 Andrew The apts
Δ(1)King George W
Δ(2)Uzinger Adrian
(3)Henry Martin J
Δ(4)Jegelewicz John A
Δ(5)Whelan Louise B Mrs
Δ(6)Noyes Gertrude J
Δ(7)Glenday Martin J
Δ(8)Brown Horace H Jr
22ΔBlack Louis ◎
ΔBarowsky Milton J
25Δ**Dgetluck George H** ◎
Kruse George E
26Δ**Beck Felix W**
ΔKuralt Karl F
29ΔRomancier J E
ΔMiller Robert E
33Δ**Plasse M P** ◎

Warner—continued
△Roy R J builder
34△Geagon Thomas P
36△Caplan Arthur J
38△Baker Robert E ◎
△Baker's Rest Home
39△Maroney Susan F Mrs ◎
Kernan Robert M
42△Sobolowski G M
Godreau Maxine J
43△Mosher E M Mrs nurse
△Poirier Lucien F
△Gallant Alexander C
44△Westbrooks E M Mrs
45△Finkleboff Louis ◎
52△Gibbs H B L Mrs
△Hosmer Merrill J
54△Flahive John J
△Fox George M
57△Henry George D
Matheson John
△Carbone Richard P
△Bull Wallace K
62△Ardiff Robert E
△Croft Angus E
△Stearns Charles A
△Goodwin Harry W
△Lane Matilda J Mrs
Burke Arnold J
Pounder Harry
△Collins William E

WARREN PL fr 240 Hancock W to 18 Ivy ct (Right even) Zone 9
6△Palmioli Achelli
8△Cerrato Philomena Mrs ◎
10 Magnott Anthony
11△Lawlor Daniel J ◎
△Connor Leonard W
12△Carosello Angelo ◎
14△Bello James V
16△Frogameni Joseph ◎
20△Vezina N A Mrs ◎
△Arcand William A
22△Clinton Clarence ◎
24 IVY CT ends

WARRENTON fr 75 Embury S to 32 Riverton rd (Right even) Zone 9
14△Lawler J Kenneth ◎
18△Masters Elmer E ◎
24△Morrissey Everett M ◎
27△Clowes Douglas A ◎
28△Beck Simeon N ◎
34△Dias Matilda S Mrs ◎
38 • LaPine Leo J ◎
44△LaPan Alfred F ◎
53△Douville Henry ●
60△Jacob James J
63△West Bertha F Mrs ◎
67△Coleman David S ◎
74△Matte E A ●
78△Taylor Dorothy H Mrs ◎
83△Ancrum Addie W Mrs
87 Zielinski A J ◎
94△Goldstein Samuel D ◎
98△Kelley Velma A Mrs ◎
103 DEVONSHIRE RD crosses
107△Illingsworth R C
108△Contakis S G Mrs ◎
117△McKillop W P ◎
118△Flynn Patrick A ◎
123△Wisenburn M E Mrs ●
128△Keet William H ●
129△Johnson Joseph W Jr ◎
131 Vacant
134△Pigeon E A Mrs ●
137△Geckler Burton E ◎
138△Stewart Herbert C ◎
141△Ryan James J ●
144△Cushman Robert L ◎
152△Converse F M ●
158△Canty Raymond J ●
163◎Drohat Ruby E Mrs ◎
166△Bailey Albert Jr ●
171 Paquette Alcide E ◎
179△Sacharczyk Walter J ◎
183△Ahmed Albert W ●
193△Hamilton B L trucking ◎

WARRINER AV fr 49 Locust E (Right odd) Zone 8
6△Forastiere C M Mrs ◎
15△Moriarty John F ◎
△Johnstone James M
16 Plass Edmund J
△Plass J M Mrs ●
19 Durkin Richard F
McCormack Raymond J
△Siano John C ◎
23△DeMarco Joseph P ◎
DeMarco James R
24△Cellilli Vincent B
△Cignoli Antonio ●
28△Romito Frank ●
△Richard Norman J
29△D'Amato Savino ●
△John George A
Garafolo Michael J
32 LaBida Albert
Danyleleko John
34 Flynn John W
Anderson Caroline
37 Warriner The apts
△Galletti Dino W
△Speece William H
△Janes James R
△Torff Barry M
Patenaude Francis R
△Brown Dorothy M
△Zeniski Barbara S Mrs
△Cushing Richard F
40-46△Warfield Hall apts
40 (1)Grimaldi J F
△(2)Bergin Albert E
△(3)Huckins J J
△(4)Smith George F
△(4A)Hart Mae E Mrs
△(5)Graham John F
(6)Maroney William J Jr
(6A)Barton William J
(7)Conner John P
(8)Humphries William H
43 (1)Bechard Felix X
(2)Vacant
△(3)Choiniere Robert P
△(4)Pash Allan
(5)Keeling Frank A
(6)Edwards Walton F
(7)Barbieri Robert
(8)Vacant
46 Warfield Hall apts
△(1)Loizzo Albert J
△(2)Rafferty William H
△(3)Leary Edgar F
△(4)Kingston Mary J Mrs
△(5)Healey Maurice J
△(6)Roche Marjorie S Mrs
△(7)Barton William A
△(8)Collins William H

WARWICK fr 23 Heywood E to 206 Armory (Right even) Zone 4
45△Sunshine Art Studios greeting cards
83 Steiger Albert & Co warehouse

WASHBURN fr 194 Plainfield W to Riverside rd (Right even) Zone 7
11 Bacon Harold E ◎
14△Sheran Stanley F
16 Murphy Thomas R
18 Schultz Peter ◎
20 Vacant
26△Briere Leon C ◎
27△Bruso Walter H ◎
31△Nolds Harry W ◎
△Bobola Theodore F
36△Mengel Keith E ●
37 Vacant
39△Leseman Roy B ◎
41△McAleer Edward T
42△DiCosmo Angelina Mrs ◎
43 Kavaney M J ●
46△St Onge Antoinette M Mrs
51△Crowley John J ●
52 Gustavich Adam ●
△Fisler Karl E
55△DeMars Edward
LaMora Alfred L
58 Vacant
62 Legros Pamphile M
Marcoux Joseph W
Vacant
65△Robidoux G J C ◎
76½ Stefanowich Paul ◎
81 Dixon Rosa Mrs
△Young Henry W
82△Kearney Patrick J
84△Hoffman Peter
91△Lavinski J junk ◎
93△Porcelli Carlo ◎
△Frank Domenic M
94 Disimone Guerino ◎
Lemieux Joseph A
102△Bytow Frederick G
Vacant
106△Partyka R J grocer ◎
Gibeault Leopold H
Partyka William
111 Owen David L ◎
114△Billings Charles W ◎
115△Denson Jewes L E ◎
117 Denson Thomas J
118r Vacant
120△LaFave Antoine A ◎
121△Smith Gass
△Walker Curtis ◎
122△Zdankiewicz Alex ◎
△Desotelle Oliver J
128 Stone Betty Mrs
△Guerri Guido ◎

WASHINGTON fr 591 Dickinson E to 44 Woodlawn (Right odd) Zone 8
3 SHAWMUT ST begins
4△Delizia M R Mrs ●
8△Berta Howard R
△Delizia Anthony R ◎
9△Gould Samuel ●
△Rita's Beauty Shoppe
15△Heinonen John E ◎
17△Smith William A
19△Wade John J
23△Soloman Harold
24△Lang Murray
25△Wilansky M brush mfr ●
26△Gauthier Edmond M ◎
29 DRAPER ST begins
34△Sares Peter ◎
35△Fransom Carl J
38△Glazer Stanley
40△Doyle C J Jr
41△Levitt Edward I ●
44 Smith Alfred G ●
△Woodard William R
45△Weinberg H I ●
46△Smith Beatrice M
49△Barnett Joseph ●
50△Sawicki John
△Shea John J Jr
△Quinn John J ◎
△Clarke William E
51△Zerwitz Herbert
57 COMMONWEALTH AV crosses
61△Retchin Frank
63△Abramson Herman B ●
67△Lewis Arthur M
68△Makrianis N P ●
69△Reisner Joseph ◎
73△Noble Robert A
75 Barry Thomas F Jr
79△DeCarli Thomas B
80 MEREDITH ST ends
83 CARVER ST begins
89 DiMizio Frank
91△Mari Umberto C ◎
92△Beebe Robert W ●
95△Keefe Anna T ◎
98△Brennan James H ●
99△Goldberg M I ◎
101△Lisniansky Leo
105△Frappier Arthur O
106 ITENDALE ST ends
107△Roberts Homer J ◎
112△Brown L N Mrs ●
118△Riani Joseph R ●
124△Black Henry A ◎
126△Fay Mathew
132 ELDRIDGE ST ends
138△Croken Francis A ◎
141△Washington School
144△Hebert Homer J ●
148△Daudelin M E Mrs ◎

WASHINGTON BLVD fr 148 Washington rd W to 335 Longhill (Right even) Zone 8
156 WASHINGTON RD ends
158△Levin Joel ◎
160△Brooslin Annie F Mrs ◎
164△French Emily C Mrs ◎
166△Fulton William S
170△Colvin Dorothy F
△Deane P L Mrs ◎
174 FIRGLADE AV ends
214 MAGNOLIA TER ends
218△Premont Hugh D
222△Lundquist Philip E
224 Elebaas Martin G
230△Sheehan J T ◎
240△Clason Charles R ◎
244△Pokorny Norman A ●
258△Fuller F W Jr
268△Cone Irwin B ◎
274△Gilchriest Bernard N ◎
280△Marks Herbert ●
290 PINEYWOODS AV begins
292△O'Brien John V ◎

WASHINGTON RD fr 97 Maplewood ter S to 156 Washington blvd (Right even) Zone 8
2△Nirenstein Nathan ●
11 SUMNER AV crosses
17△Warhaftig M V MD ◎
18△Gurvitch Joseph E ◎
23△Hartwell Harold E ◎
24△Kurn Maurice ◎
29△Hargreaves Ernest D ◎
30△Howard William N ◎
35△Burke B M Mrs ●
38△Lange H D ●
△Lange P M Mrs ◎
Murphy Laura M Mrs
44△Thal Jack H ◎
45△Vanderzee John B ●
49△Maloney Morris W ●
50△Harris Harry D ◎
51△Marsh Jessie B Mrs ◎
54△Bloch Isaac C ◎
△Hayes Irving C
61△Burgess T W ●
64△Messing Edgar ◎
68△Smith A I ◎
73△Marchant Cecile
79 PINEYWOODS AV crosses
100△Whalen Hazel C Mrs ◎
104△Deane David G ◎
106△Kittredge Everett A
110△Sullivan Matthew F
112△Steinberg Sidney ●
114△DuBois E M Mrs ◎
116△Taft M M Mrs
118△Sauers E M Mrs
120△Arnold Ernest S ◎
124△Fieldstein J L ●
126△Boykan Irving
130△Miller George L ◎
132△Royle B M Mrs
136△Skolnick Samuel ◎
△Posner Herbert M
144△Byrnes Catherine A ◎
△Madden John H
148 WASHINGTON BLVD begins

WASON AV fr 639 Plainfield E to 3462 Main (Right odd) Zone 7
19△Ellison Beatrice Mrs
△Dupont Philip G
25△Burns Thomas M
△Bedore Russell A ◎
31△Galbraith Stanley ●
△Symington George
65 Begnoche Arthur J
Myers Walter J
67△Scott Calvin C
△Kopec Joseph
83 LeBlanc Charles E
Lemelin Raymond J
85△Lampron George
△Ekmalian Edward R
87 Elliott Roy W
△White Frank S ●
97△Moore Drop Forging Co branch No 3
103 FISK AV ends
116 Moore Drop Forging Co branch No 4
125△B & M RR Brightwood Station
Vacant
137 B&MRR crosses
149△Powers Paper Co stationery
156△Baush Machine Tool Co
167 BIRNIE AV ends
178△Butler Cora B Mrs
LeFevre Rudolph F
△Whitney Mary I Mrs
Gallagher J A Mrs
Cote Lionel R
△Roche V A Mrs nurse
186△Wason Av Package Store Inc

WATER (Indian Orchard) fr 193 Front E bey Cedar (Right odd)
½ FRONT ST ends
½ OAK ST begins
223 Monette Helen C Mrs
225 Vacant
235 Gonyea Leonard H
237 Gonyea G Mrs ◎
241 Boucher Leon C
243△Bassette Lionel L
245△Coyne James E
247△McGee Mary E Mrs
249△Bissonette O H
251 Boucher Wallace J
263 PINEVALE ST begins
265 Shaw Emily ◎
267 Brown George H
273△Shaw Alfred H
275△LaRose Raymond J
283 Simard Theodore C
285△Palmer Frederick
293△Guertin P T ◎
295 Guertin Phillippe
303△Ballard Henry J ●
305 Letts Gerald D
313△Hebert Eva M Mrs ◎
315 Hebert Ernest R
321 Camerlin F G B ◎
323△Willette Wallace J
331△Guertin Henry V
333△Gendreau Hector J
333½ CEDAR ST begins
343 Boivin A J ◎
345△Boivin Gerard H
353 Vacant
355△Boivin Leo
365 Merriam Kenneth Jr
367△Desmarais Romeo W ●
373 Gonyea James C
375△Gagne Charles J ◎
383△Minnie R E
385 Vacant
393 Vacant
395△Ethier Lea Mrs ◎
401△Plouffe Wilfred E ●
403 Vacant

WATLING fr Robbins rd E to 3-Curve Zone 4
11△O'Connor Donald W ◎
21△Reimers Harry O Jr ◎
24 IVAN ST begins
30△McGuire Kenneth F ◎
31△Scott Glenroy K ◎
35△Sibilia Silvio C ◎
38 Balsom William J ◎
41△Jurkowski Stanley ◎
44△Clingman John W ◎
45△Rees Kenneth D ◎
51△Jurkowski E S ◎
54 Boucher George D ◎
65△Rock George F ◎

WAVERLY fr 2923 Main E to 672½ Chestnut (Right odd) Zone 7
6-10 Waverly The apts
6△(17)Boyer Henry B
△(18)Mariotty Romeo L
△(19)Strosberg William A
△(20)Fortier Nelson J
△(21)Gilmore Jessie Mrs
(22)Bowler Bridget A Mrs
△(23)Laidlaw Frederick
8 Waverly The apts
Leete Marion L
△(24)Caya Rose A
△(26)Descoteaux C R
(27)Maxwell Mona M
△(28)Clark Charles A
△(29)Crandall Edward H
△(30)Danie Clifford E
(31)Laberty Henry
10 Waverly The apts
△(32)Malo Mary L Mrs
(33)Langton W M Mrs
△(34)Leary James J
(35)Gumlaw P G
△(36)Carney Michael J
△(37)Robert A M Mrs
△(38)Bourque Wilfred G
△(39)Reid Raymond H
16△Shaw Earl R
17△Dugas George J ◎
△Gregorie J Mrs
Vacant
18△Boyd Joseph H ●
21△Asselin G R ◎
△Geronimos Dion
Vaillancourt Odule
22△St Thomas Aquinas French School (Parochial)
27△LaPointe Joseph E ◎
△LaPointe J E Jr
△LeClair Ronald D
31△LaBarre Bertha T Mrs
△Cardin Napoleon P
△Cardin Lucy M
40 St Thomas Aquinas Roman Catholic Church (French)
43 DWIGHT ST crosses
52△Roy Roland W
△Dunne Thomas
55△Gosselin Stanislas J
△Frappier Lea Mrs
Baillieul Eldred L
56△Vincent Oscar J ◎
59 Cote Roger G
△Trahan A A Mrs ◎
62△Turcotte John T ●
△Brunelle Joseph L
63△Guertin Ida L Mrs ◎
△Higgins T J
68△Lyon Leon A
△Rheaume Clotilde L Mrs ◎
69△Kerouack Omer J ●
Laquerre Edgar T
72△Bushey Ralph J ●
△Barselow R H
Vacant

WAYCROSS fr Mary Coburn rd S to 45 Brookside cir Zone 9

WAYNE fr 20 Perkins N and NE to 488 Allen Zone 8
8△Callahan John J Jr
10△Papeo Vincent J
12△Walsh Thomas J
14△Acker M L Mrs
18△Van Edward J
20△Potter William H
24△Simmers Clement P
26△McAuliffe Kathrine F Mrs
34△Godfrey John B
35△Harnish Otto R
36△Carlson Frank A
39 PALMYRA ST begins
40△Welch James E
42△Craven Donald N
44△Odette Janet M Mrs
46△Burt Ralph H

Wayne—continued
50△Swedburg Helen R Mrs
52△Vaughan Donald M
54△Mitchell James E
56 Vacant
59△Colmes Eugene M
60△Odell Warren C ◎
66△Day Frederic W ◎
72△Solomon Bennett ◎
77△Siegel Ida B Mrs ◎
78△Alicandri Bruce B ◎
82△Feldman S R ◎
85△Libowitz Herman ◎
88△Lichter Gerald I ◎
89△Meyers Benjamin ◎
92△Sims Robert ◎
95△Lapidus Herbert J ◎
98△Rosenbloom Irving J ◎
99 Uretsky Norman S
104△Pessolano A C ◎
105△Foye C V Mrs ◎
109△Canter Bernard ◎
110△Levine Jacob ◎
115△Bonchi H S Mrs ◎
116△Aranow Walter A ◎
121△Roos Max ◎
122△Alan Fred Co Inc builders
△Stevenn F J ◎
△Stevens Bros plasterers
127△Kornetsky Nathan ◎
128△Bongiorni F P ◎
132△Morrison E A Mrs ◎

WAYSIDE fr 391 Roosevelt av E to 340 Gillette av Zone 8
18△Moran Henry A Jr ◎
19 ASHBROOK ST ends
24△Leary Thomas D ◎
32△Gray Robert ◎
40△Couture Jennie I ◎
45 OREGON ST ends
46△Biggar Walter T ◎
54△Millette David W ◎
62△Hess William J ◎
67△Johnson H C ◎
70△Truesdell L W ◎
75△Harris Glen P ◎
76△Young Charles ◎

WEAVER RD fr 140 Atwater rd N and NE to 300 do (Right odd) Zone 7
5△Ferris Emil M ◎
14△White Norman T ◎
21△Murphy James E ◎
22△Holmes Dorothy L Mrs ◎
79△Janik Max M ◎
87△Vient Hormisdas J ◎
95△Roberts Jeannette L Mrs ◎

WEBBER fr 734 White S bey Turner (Right even) Zone 8
18△Dean Charles O ◎
24△Spencer Eli N ◎
25△Mirkin Joseph H ◎
28△Hawley Ada Mrs
30△Thompson James S ◎
32△Pease Leon E D Jr ◎
33△Allen Ina B Mrs ◎
34△Johnson Henry R Jr
35△Leander W J Jr ◎
37△Gordon Robert E
38△Brady Peter ◎
43△Reid William ◎
44△Stein Abraham J ◎
48 Baillargeon Henry R ◎
49△Harris Katherine C **Mrs** ◎
52△Richton Frederick W ◎
53△Cowles M F Mrs ◎
57△Stearns Maurice J ◎
58△Ball Ethel F Mrs ◎
60 COREY ST begins
63△Turnbull Charles M ◎
67△Press Isador M ◎
73 STANTON ST ends
80△Goldman Julius ◎
88△Leopold Sidney
94△Hayden Clifton E ◎
100 Beglane John A Jr
103△Henry Norman W ◎
108△Sullivan W E ◎
114△Ryan Archie A ◎
115 TURNER ST begins
121△Kadzik Joseph ◎
127△Metivier Mary F Mrs ◎

WEBSTER fr 348 Liberty N to 365 Franklin (Right even) Zone 4
9△Moskowitz Karl
11△Cohen Henry ◎
△Bowles Eugene H
14△O'Brien Michael J
16△Oparowski Walter E
17△Thomas David J ◎
19△Lieber Theodore F
△Duketta Theresa Mrs
20△Stepankowsky Vasvil V Rev
22△Komar Wasil J ◎
24△Kalenkowitz Wasil ◎
△Olko Edward V
25△Zabek Stanley T
Prokop Belle L Mrs
△Tomczak A S Mrs ◎
28△Flynn Jeremiah P ◎
29 Vacant
△Maziarz M J ◎
△Shea Elmer A
30△Charest Paul R
31△O'Connor Thomas T ◎
△Lahaie Charlotte L Mrs
34△Krupczak W S
36△Szczuka Peter P ◎
38△Clark George G
39 Bagdon Lena G Mrs ◎
△Rutkowski Walter
40△Patterson B C Mrs
43 Francis Edward J
△Schwartz Eva Mrs ◎
44 Krol Henry W
△Traks Frank J
△Traks Albin ◎
47 Sweeney Clayton E ◎
49△Sweeney Rose A Mrs ◎
50△Nashville Wycliffe E
△McMahon Frank J
51△Lipski Charles K ◎
53 Radziwonsti Anthony
54 Romaniak George J
56 Skawski Izidore ◎
57△Kane Francis H ◎
58 Harrington John T ◎
△Towsley W H
59△Doyle Edward L

WELCOME PL fr 312½ Bay N (Right odd) Zone 9
11△Coor Helen P Mrs
14△Dulac Alfred J ◎
15△Pease H W Mrs ◎
17△Murphy K F Mrs ◎
18△Francis Adam S ◎
19△Smart D I Mrs
24△Dale Lloyd S ◎
25 Vacant

WELLAND RD (Indian Orchard) fr 199 Fiberloid E and N bey Denesley rd to 35 Brittany rd (Right odd)
3 Vacant
9△Schmoyer Thomas E ◎
27△Forester Walter E ◎
30 Vacant
32△Beck Paul H ◎
37△Edgerly Herman D
42△Lysik Anthony D ◎
53△Carlson John ◎
60 BRITTANY RD ends
63△Cochran A Neilson ◎
64△Foerster Gustav R ◎
74△Boz Beekian Manuel A ◎
81 DENESLEY RD ends
82△Guzowski V S ◎
89△Hagopian Napoleon
90△Burlow John A ◎
98△Zagranski S S ◎
105△Stuart H Alvin ◎
112△Norman Herbert T ◎
120△Norman Ernest T ◎
121△Baer Oscar J ◎
130△Sandy Henry R ◎
131 Duquette Arthur L ◎
141 Vacant

WELLESLEY fr 330 St James av W to 55 Cornell (Right odd) Zone 9
14△Taylor Cleveland G Jr ◎
15△Jackson Eddie R ◎
17△Ables James
18△Armitage Walter E ◎
21 Clark John S ◎
22△Ross Mildred E Mrs ◎
27△Rowley Albert C ◎
28△Munn Marion K Mrs ◎
33 Ceci Santos ◎
Dean Kenneth A
34△Meissner M T Mrs ◎
40△Perreault Matilda L Mrs ◎
Vacant
46△Carr Hope R ◎

WELLINGTON fr 273 Wilbraham rd S to 490 King (Right even) Zone 9
14△Walker H D Mrs ◎
15△Potter Marshall W
Gentile Thomas
△Davis Elliot M ◎
16△Read Dorothy M
18△Robertson Malcolm ◎
20△Garen Charles H
21△Loud Clifford ◎
△Gray Lewis A
25△Lomascolo J L Mrs ◎
26△Nehmer Thomas I
Lupi Richard L
27 Veratti Robert J
30△Spencer E F Mrs
32 Vacant
Hawley Charles M
35△Menzel Richard E ◎
△Wolf Gottfried
37△Lee William C
△Beaulieu E J ◎
38△Baines Elva M Mrs ◎
43△Calnen A V Mrs
△Calnen W J T ◎
44△Burdett E M ◎
47△Watson C Leonard ◎
48△Prekop Nellie V Mrs ◎
51△Giannetti Mary C Mrs ◎
52△Schnitzer E M Mrs sanitarium ◎
55△Grise Victor A ◎
58△Cummings F M Mrs ◎
61△Ainsworth R A ◎
62 Vacant
64△Lemis George T Jr ◎
65△Appleton Arthur T ◎
△Appleton J artist
70△Piacanico Salvatore J ◎
73△Gardner Richard R ◎
76△Melaney Albert J
△Phillips M T Mrs ◎
Eyleth William E
79 MARLBOROUGH ST begins
80△Harris Henry R
Vacant
△Forni Delfo J ◎
86△Broughton Alice M Mrs ◎
89△Emery Crosby E ◎
93△Woodbury John S ◎
94△Bailey William F ◎
97△Goold Edna P Mrs ◎
98△Jensen Christian E ◎
Vacant
101△Young James A ◎
104△Gifford Fred L ◎
107△Gray Kenneth L ◎
108△Bolta Peter
109△Stickles Oscar S
114△Kelly James A ◎
115△Nicholson K M Mrs ◎
119△Berchulski S J
Moynihan Walter F
121△Perrigo Paul E ◎
122 ANNAWON ST ends
124△Peterson Martin T ◎
125△Coon Leon E
127△McGee W H ◎
128△Corcoran Daniel G
130△Trapp John R ◎
131△Crotty Thomas J
133△Nicholson M S
134△Fairchild Richard G ◎
Fales Warren B
137△Corriveau Francis M ◎
139△Mulrooney T F ◎
140△Salmond A R ◎
153 WESTFORD CIR crosses
159△Hosford Carolyn A
160 Havel Richard C
165△Mitchell E G Mrs
167△Maher Robert N ◎
177△Schultz E J ◎
181△O'Malley Walter J ◎
185△Keane John F ◎
195 MORTIMER ST begins
207△Fraumeni Felix J ◎

WENDELL PL fr 503 Main E (Right odd) Zone 5
10 Wendell The apts
△(10)Gray G M Mrs
△(11)Templeman R W
△(12)Abair Alice C Mrs
△(14)Gilli Louis J
△(15)Brown George B
△(16)Siciliano P D
(17)Carey Frank
△(19)Liberti Joseph S
18△Bernini Julius
△Piccirilli Alexander J
Vacant
21△Liberti Joseph ◎
Marucca David
Liberti John A
22△Santaniello Peter Jr
△Santaniello Peter ◎
Florian Leo
25△Fattini Benjamin A ◎
Cuirleo Vincent J
26△O'Keefe William J
28△Basile John ◎
29△Bertelli Louis J
△Colapietro Leon ◎
32△Best David
△Spadoni N P
△Coon Norman F
35△Marino Michael J ◎
△Burnham Walter J Jr
36△Marcone M A Mrs ◎
38 Basile Albert R
39△Isotti Attilio
△Caporale James A
△Bonavita Andrew

WENDOVER RD fr 79 Overlook dr S and SE to 245 Surrey rd Zone 8
23△Menke George W ◎
24△Ferguson George W ◎
32△Hultgren Harold I ◎
35△Ferrarone Edward J ◎
45△Tietler Emanuel ◎
46△Archidiacono F contr ◎
54△Mahoney James P ◎
57△Pendola Joseph J ◎
71△Moses Marlowe G ◎
72△Dubois Patricia M Mrs ◎

WENKS fr 140 Sunridge dr W to dead end Zone 8

WENTWORTH fr 924 Liberty NW to 49 David (Right odd) Zone 4
19△Korney Paul ◎
25△Moriarty Thomas F ◎
29△Pandolf Tersilio ◎
37△Girouard Harry N ◎
39△Wanner Albert E ◎
45△Rask E Hjalmar ◎
55 Scott Leo ◎
61△Mientka Bruno B ◎

WESSON fr 31 Belvidere E to 304 Fountain (Right odd) Zone 8
3△Shannon George A ◎
6△Nash Roger C ◎
11△Maisack Lucy C Mrs
14△Josselyn E B nurse ◎
18△Johnston Robert J ◎
19△Chauncey Carl O ◎
24△Genovese Louis A ◎
27△Balise Robert F ◎
28△Cormier Joseph P
△Coutu Erson F ◎

WEST fr 140 Plainfield W to North End Bridge Zone 7
10△Fisk Tire Service Inc
— Hampden Park
— West Street Playground
— Pynchon Park
— American International College Boat Club
Vacant
— RIVERSIDE RD begins
101△WMAS Radio Station

WEST ALLEN RIDGE RD fr 960 Allen S bey Gifford to dead end Zone 8
7△Duquette Norman G ◎
10 E ALLEN RIDGE RD begins
28 Smith Benjamin ◎
31 Labonte Emile L ◎
34 Machler Albert ◎
42△Slade Theodore L ◎
49△Joseph Frederick M ◎
50△Temkin Meyer ◎
56△Majowicz Peter J ◎
59△Carbone Ralph W Jr ◎
64△Friedman E S ◎
67△Corey Roger E ◎
72△Stone Albert P ◎
80△Bartlett John E Jr ◎
85△Warfield Carl J ◎
86△Langone James F ◎
91 GIFFORD ST crosses
104△St John Walter L ◎
105△Phelps Jessie ◎
112△Hood George C ◎
115 Vacant
121△Flanagan Louis J ◎
122△Strobelberger H C ◎
129△Menzel Richard E Jr ◎
130△Chase Theodore ◎
138△Carleton R J Jr ◎
139△Baitler Maurice H ◎
144△Vadnais R P ◎
△Vadnais Bros painters
151△Lepore Ernest A
152△Federico Joseph A ◎
160 Vacant
167△Roberts George H ◎
168 Mutschler Phyllis M
175△Moynihan James C ◎
176△Birchenough Joseph ◎
181△Charbonneau Norman O ◎
— Vacant
184△Krasnor Leo ◎
190 Matzko Robert E ◎
191△Eustathion Harry ◎
— Vacant
— Vacant
— Vacant
— Vacant
197△Kimberly Earl A ◎
205△Beeman C E ◎
211 Burns Robert E ◎
— Vacant
227△Korniotes William T ◎
239△Diaduk Walter W ◎
250△Potocki Edward F ◎
— Vacant
— Vacant
— Vacant
— HADLEY ST begins
— Vacant
— Vacant
— Vacant
— ENDICOTT ST begins
— Vacant
— Vacant
— Vacant

WEST ALVORD fr 775 Sumner av NE to 176 Daviston (Right odd) Zone 8
22△Gallant L A ◎
28△Nicara James J
△Varelas T N
△Brown Patrick
29△Spitzer R M
△Shaftoe Ida M Mrs ◎
32△Begley Julia F Mrs ◎
Cameron Daniel J
Lederer Karl H
35△Friedson Daniel A
37△Bloomstein Herman ◎
38 Widlansky Luba
△Near Frances B Mrs
McHaffie Lois H Mrs
42△Vinick Fannie Mrs ◎
△Dugan Albert P
46△Carmody Anna G ◎
△Flaherty Joseph P
49△Bridge Jeannette G
51△Carmody Thomas J ◎
52△Jais Alexander G ◎
△Teehan John J
53△Shea William F
55△Bailey Charles A Jr ◎
56△Godfrey Florence E Mrs
△Larson M Mrs ◎
59△McDonald Mary R ◎
61△McDonald C N ◎
62 Burns Carl G ◎
△Conlin Theodore J
63△Mackler Howard M ◎
64△Cohen Walter M
65 Singer Robert I
66△Cohen Lena R Mrs ◎
70△Hansen C B Mrs ◎
71△Paquette O J ◎
72△Watters George H
75△Dale William G ◎
76△Hare L D Mrs ◎
△Alpert Sanford I
79△Kaye Charles C ◎
80△Engelson Harold ◎
△Hall Ray W
81△Bush Samuel
85△Taylor D C ◎
86△Rubin Monroe S ◎
87△Davies George C
88△Bettini Charles J
89△Murphy Edward F ◎
90△Lewis Harry G ◎
92△Rickarby Denzil F
95△Foley Edward J ◎
96△Ashe Patrick J ◎
100△Krause Mollie E Mrs
101△Borrner E J Mrs ◎
102△Leikin M Mrs ◎
105△Keinath Gottlieb ◎
106△Crawford James F ◎
107△Weiss Michael
109△Leslie Clifford O ◎
110△Weitz William ◎
114△Collins Edward W
115△Sweatt George W Jr
116△Scott J Frederick
117△Sweatt Anna S Mrs ◎
119△Rogers Paul ◎
120△Bale Louis J ◎
121△Miller Richard T
122△Albert Howard C
125△Kallgren Albert M
126△Munyan Fred C ◎
127△Vaughan John J ◎
129△Vennard J A
130△Clark John E ◎
131△Pohner Francis A ◎
132△Cheffertz L D
135△Garvey Alfred T
136△Shankland Robert W ◎
137△Cook J H Mrs
138△Kjoller Ervin A
140△Mika Martin A ◎
141△Stickle Howard D ◎
144△Shumsky Jacob ◎
146△Ranboms Alfred ◎
150△Mercieri Alferico J
151 Vacant
152△Mercier Leonard V
156△Hurley John F ◎
158△Taupier Albert J Jr
162△Varelas Peter N
164△Poules Helen Mrs ◎
166△Clarke L C acct ◎

WEST BAY PATH TER fr 12 E Bay Path ter SW to 10 Peer Zone 9
14△Bey Henry J ◎
20△Grebbin Mary M Mrs ◎
26△Foy Eileen A ◎
32△LaMorder James D ◎
53△Melnyk Michael ◎
58△Lutz Alfred F ◎
61△Bamber John ◎
69△Nickerson Walter D ◎
72△MacDonald D M ◎
— Vacant
78△Mans Karl ◎

WEST BRUNDRETH fr 1174 Bay N Zone 9

WEST CRYSTAL BROOK DR fr 805 S Branch pky S bey Heather la then E and S to 1465 Allen Zone 8
54△DiVenuto John F ◎
72△Levine Leonard
86 HEATHER LA begins
91△Thomas Melville B ◎
102 Vacant
103 Vacant
111△Todd Alexander W ◎
112△Brill Bernard M ◎
121 Vacant
122 Vacant

WESTBROOK DR fr 19 Mohawk dr S and NE bey Pinebrook dr to S Branch pky Zone 9
15△Wender Frank J ◎
21△Redman John D ◎
24△Moriarty William P ◎
27△Sullivan Terrence F ◎
35△LaVallee Raymond H ◎
40△Rae William C ◎
45△Ahlberg Paul H ◎
50△Sullivan Daniel T ◎
55△Giannetti Nicholas J ◎
60△Randall Robert E ◎
65△Griffin Philip M ◎
72△O'Connor Oliver L ◎
75△Langunowich J G ◎
82△Grace Philip J ◎
85△Robertson George E ◎
86 BROOKSIDE CIR ends
95△McKenzie L J Jr ◎
105△Carrie James S ◎
115△DeLevo Pasquale G ◎
130 DELANO DR ends
131△Paine Edwin S ◎
141△Boland James J ◎
150 PINEBROOK DR ends
151△D'Amato John K ◎
163△Negent Ralph ◎
172△Budlong Donald B ◎
173△Blake Leonard E ◎
182△Ryder Frank Jr ◎
183△Chenevert Bernard L ◎
192△Elsberg Charles ◎
193△Gallagher Gerald G ◎
202△Desotell Leo A Jr ◎
203△Mann William H ◎
212△Haugh James J ◎
215△Berman Phillip ◎
224△Heyman F D Mrs ◎
227△Haehn Russell F ◎

WESTERNVIEW fr 107 Forest Park av NE and E to 44 Mountainview (Right odd) Zone 8
14△Cohen Irving M ◎
△Salvage Gasper
18△Brooslin Walter E
20△Shors Harry
22△Nesbitt Donald F
23△Nagle Alice M ◎
24△Harmets Solomon ◎
27△Alderman W W S mfr agent ◎
30△Candib Ethel Mrs ◎
32△Romano G A acct ◎
33△O'Conner Kenneth C ◎
34△Chisholm K A
36△Pessolano V P ◎
37△Kelliher R T ◎
40△Payne John M ◎
43△Cohen Forrest
44△Schenck Vernor M ◎

WESTFORD AV fr 135 Wilbraham rd S to 358 King (Right even) Zone 9
14△Gildea Earl S ◎
15△Blais Fernand L ◎
19△Ingham Alfred T ◎
20△Scannell Paul V ◎
25△Dowhan Wesley P ◎
26△Levinson Lawrence
28△Parmelee Richard B ◎
31△Tinty Leon A ◎
32△Mulcahy Andrew J ◎
38△Barrett Alice C ◎
39△Hayes L M Mrs nurse ◎
43 Bullock Lyman B ◎
44△Garwood H B Mrs ◎
50△Zeta Chi Fraternity House
51 Vacant
53△Black Edith S Mrs
57△Wager Harold E ◎
58△Sprague G C Mrs ◎
△Sprague M C landscape gardener
61 Vacant
63△Campbell M P nurse
△Campbell Ralph E
64△Cuffee Barbara M Mrs ◎
65△Nettleton David Rev
70 Vacant
75△Hodgkins M M Mrs ◎
76△Stone Arthur B ◎
77△Woodworth A H ◎
82△Spear J A Mrs ◎
85△Solon Louis G ◎
△Solon A J artist
86△Retynsky Ivan ◎
93△Altomarer Samuel A ◎
94△Alexander A M Mrs ◎
97△Marriott Charles S ◎
99△Burke Emily W
100△O'Donnell Richard E ◎
103△French Cathrine C Mrs
105△Temple William H ◎
107△Barden Albert L
109△Woolfe David W ◎
110 Vacant
113△Stock Fanny D Mrs ◎
115△Howard Harrie G
116△Bowler James L ◎
Vacant
118 Furrow M C Mrs
119△Gwozdz Felix T
△Hunter Marguerite M Mrs
123△McCarthy Elizabeth Mrs ◎
124△Neilson Alice E V ◎
125△Buckley Edward J
126△Burgh Bertha N Mrs
129 Davis Edward L
133△Wells Harry
135△Kelley Charles C
140 GUNN SQ ends
141 WESTFORD CIR begins
160 GUNN SQ ends
161 WESTFORD CIR begins
171△Hughes Bernard A ◎
174△Moriarty Raymond D
△Eaton Richard L ◎
175△Hayes Edward R ◎
177△Godin Ernest A
179△Meacham Agnes E Mrs ◎
180△Brittain Windsor M ◎
181△Meacham Robert D
186△Hannigan K J Mrs ◎
187△Winsor Walter H
188△Winsor Wilbur A
189△Larkin Thomas A ◎
191△Strohine William F ●
192△Morrissey D J
193△Strohine W F Jr
194△Morrissey Raymond J ◎
197△Emirzian Martin M ◎
198△Fleury Marvin L
199△Wadlegger H J
200△McMaster Francis K ◎
201△McCarthy Francis E
202△Bertrand Raymond S ◎
Vacant
203△Donohue John M ◎
204△Grumt Erich K
207△Sterlacci Pasquale ◎
208△Wadlegger C E Mrs ◎

WESTFORD CIR fr 141 and 161 Westford av E to 1062 Norfolk (Right odd) Zone 9
6 Canuel A J ◎
11△Paine Herbert D Jr ◎
15△Heidel Emil C
17△Collinge E R ins adjuster ◎
19△Burger Ernest R
21△Pendleton W H ◎
29 MASSACHUSETTS AV crosses
45△Michaels Joseph J
46△Powers Catherine C
47△Guild Helen M Mrs
48△Callahan L W painter ●
49△Marcure Leo J
51△Wetmore Frank W
52△Lynch Thomas J
53△Krampitz John K ◎
54△Moore Robert W
55 DUNMORELAND ST crosses
61△Gramse Ernest F ◎
Hebert Regina
62△Cluley Charles A ◎
63△Shierman John H
64△Lynch Walter P
67△Burwell Richard C
68△Durkan Walter T ◎
69△Brown Raymond S ●
70△Durkan John P ◎
71△Watson David M ◎
72△Hallett Joseph R ◎
74△Brewer Fred S
77△McCaffrey Thomas A ●
78 Parker D E Jr
79 ALBEMARLE ST crosses
88△Doss Wayne S ◎
98 Vacant
99△Campbell Robert J ◎
100△Johnson Paul E ◎
102△Schnepp John W
103△Smith Ralph E ◎
104△Johnson Hilma C Mrs ◎
107 BRADDOCK ST crosses
111 St Martin E D Mrs ◎
114△Ledoux Harold C ◎
115 Vacant
116△Reardon John F
117△Carley Joseph ◎
118△Dowd James P ◎
119 Potter David H
120△Garvey Katherine E
124△Rivers William E ◎
126△Rivers William E Jr
128△Taylor Anna E Mrs
129△Spence Holman H ◎
130△Jordan Clarence B ◎
134 Bean Bruce B
135 WELLINGTON ST crosses
136△Foresi Octavio ◎
144△Grazio Peter ◎
145△Blakeslee Roland K ◎
146 Vacant
149△Metzler Jacob ◎
151△Butler Mildred Mrs
152△Petronino A J ◎
154△O'Donnell William J
155△Lyons George B ◎
157△Thrasher R W
158△Fredette L M Mrs ◎
159△Hines Thomas F ◎
160△Hamilton Edgar
△Hamilton C S artist
161△Powell Harry D
165 MIDDLESEX ST crosses
170△Palmer Frederick A
174△Bridgham F Nelson ◎
179△Mercer Ernest H ◎
180△Rudolph Otto W ◎
181△Atwood Robert V ◎
184△Kakley William P
185△Roberts Francis X ◎
186△Kakley William H ◎
187△Richards Edward ◎
189△Ghareeb Edward A
190 SUFFOLK ST ends
191△Sharpe Robert E ◎
192△Hourihan John B ◎
194△White John R
195△Carpenter Roy H
201△Roberts George D ◎
202△Canavosio C J ◎
206△Champigny A J ◎
207 D'Angelo Victor E
208△Faulkner Colin B
209△Marzano Frank ◎
212△Appley George A
214△Boyle John J
215 BRISTOL ST crosses
221 Cooney Leo C ◎

WESTMINSTER fr 726 State N to 199 St James av (Right odd) Zone 9
22△Pennock Erastus W ◎
26△Wilson John W ◎
27△Hayes Anna M
31△Cannon Arnett ◎
Taylor Florence Mrs
34△Brown Gordon S ◎
35△Clarkson J C ◎
38△Dudley K Mrs furn rms ◎
39△Jones Marie T Mrs ◎
44△Hamel Oscar
47△Bouchard M W painter ◎
51△Lynch John J ◎
53 Christian Methodist Church The
Franklin Noble
Salone Benjamin F
57△Field Henry A ◎
62△Collington M V Mrs ◎
71△Hutchinson B A ◎
72△Smith John C ◎
77△Champoux Louis F ◎
78△White Harold A ◎
84△Hamer James H Rev ◎
85 Vacant
89△Crim Clarence A ◎
90 Alpha The apts
△(5)Lareau Oswald R
△(6)Broadhurst Louise
△(7)Smith Viola A Mrs
△(8)Colby Augusta
△(9)Parsons A B Mrs
△(10)Wadsworth Robert S
△(11)Cunningham E D Jr
(12)Vacant
95△Thaxton Robert W ◎
101△Ushu John C ◎
103 BAY ST crosses
109△Newton Robert ◎
112△Caffrey Charles E ◎
116△Rosen Harry L
△Swinarski Patrick H ◎
117△Martel Henry J ◎
△Moras Donald R
120△Pryor Albert C ◎
123△Radford Charles M ◎
129△Alexander Leonard R Jr ◎
130△Williams Chester G
132△Meister Alwina Mrs ◎
134△Sheldon Howard R ◎
135△Robinson Ida H Mrs
139△Page Frank W ◎
142△Fletcher Frank H Rev ◎
147△Emet Matts L ◎
148 Vacant
151 Vacant
152△Clark M W Mrs ◎
153△Carmel Alvaris G
△Ogden Harold R ◎
162△Kuhn Albert A ◎
163△Poulin George M ◎
Vacant
165△Hitchcock Paul E ◎
△Richards Marion L
166△Sedgwick C L Mrs ◎
169△Badalamenti C A ◎
Dowd Joseph R
Seward Ralph
173 Jamison Lloyd D ◎
179△Shipman Linda M
Wentworth Louise J Mrs
187△Jameson L M Mrs
△Hill N B lwyr

WEXFORD fr 960 Sumner av N to 596 Allen (Right odd) Zone 8
16△Coren Bernard I ◎
17△Jones M E Mrs ◎
22△Orenstein Samuel ◎
25 McCann William J
30△Stanton Andrew J Rev
31△Saffer Philip ◎
37△Dickinson R B ◎
42△Spry Albert H
45△Washburn B R ◎
48△Radner Harry ◎
51△Silver Max ◎
52△Tolman Cahill A ◎
55△Flaks Samuel B ◎
58△MacComb Hugh ◎
△MacComb M J tchr music
59△Brothers Charles L
62△Holt Ernest C ◎
67△Palmer I C Mrs ◎
70△Sinclair Martin ◎
71△Turner Raymond K ◎
74△Keeney Rockwell ●
77△Weinstein Helene Mrs ◎
78△Plate Henry W ◎
83△Salvage Abraham ◎
84△Tayler Viola A ◎
89△Hansen Kenneth B ◎
90△Schmitt M L ◎

WEYMOUTH fr 206 Dwight rd W bey Hartwick to dead end and fr E of Tiffany W to 211 do (Right odd) Zone 8
5△Haynes Walter L ◎
6△Romanos W J dentist ◎
15△Leonard Roger C ◎
16△Reilly Roland H ◎
20△Kirchherr Frederick ◎
21△Morton Frederick W ◎
26△Newman M J ●
27△Meagher Robert C ◎
33△Collis Everett F ◎
36△Kelley Francis G ◎
39△Moore Ralph A ◎
42△LeBlanc A A contr ◎
45△Bensing Hugo ◎
48△Bellefeuille N D ◎
54△Coughlan John S ◎
63 COOPER ST crosses
65△Punselt Albert M ◎
73△Quagline Raymond C ◎
74△Leger A P contr ◎
80△Martin Thomas J ◎
81△Westergren W H Jr ◎
89 Grise Edward N ◎
90△Dame Arthur J ◎
95△Adams Stanley A ◎
98△Spolzino Ralph G ◎
106 Vacant
107△Burby Archie F ◎
108 HARTWICK ST crosses
189△Abraham Paul ◎
190△Adams Walter C ◎
197△Cutler William M ◎
198△Sault Thomas J ◎
206 Meenaghan Anthony J ◎

WHEELER AV fr 1076 Sumner av N to 257 Plumtree rd Zone 8
16△Roberts Charles E ◎
18△McDonald H J
19△Gloster Patrick J ◎
22△Horowitz Samson L ◎
25△Cox Edward T ◎
28△Carty George W ◎
29△O'Brien John J ◎
35△Bird Mary K Mrs ◎
38△Manning John J ◎
51 ALLEN ST crosses
69△O'Malley John P ◎
73△Harris Sterling B ◎
74△Schultz Edward G ◎
79△Albano Dominick J ◎
85△Crinella Frank ◎
93△Kennedy John M ◎
99△Nelson Elmer T ◎
103△McDowell James F ◎
110△Rivett Albert G ◎
113△Brown George R ◎
116△McCabe Francis T ◎
119△Lepovetsky Isadore ◎
120△Nulty James C ◎
123△Alberghini Guarino P ◎
126△Hurwitz Morris L ◎
133 ARVILLA AV crosses
145△Rappaport William ◎
149△Day John H ◎
155△Bushey Armand E ◎
159△Smith Julius ◎
165△Burleski Joseph W ◎
169△Priest Harold C ◎
181△Robinson John D ◎
189△Tovet Leon L ◎

WHITAKER fr 1095 Liberty E to 90½ Greaney Zone 4
18 Britt John J ◎
28△Johnson Azel M ◎
36△Croteau Ernest ◎
48△Greaney Francis J ◎

WHITE fr 56 Allen S to E Longmeadow line (Right even) Zone 8
14 REVERE ST begins
20△Stead's Service Station gasoline
21△Bob's Bike Shop
△**Reilhan Radio & Appliance Co**
25 Avalon The apts
△(1)Ducey Anna J Mrs
△(2)Parkhurst L E Mrs nurse
(3)Ball Ella M Mrs
△(4)White Jennie F Mrs
(5)Clark Anna K Mrs
(6)Dutilly Roger J
(7)Vacant
△(8)Bzyzicki Stella H
(9)Bailey Bruce S
△(10)Rust Lillian E
(11)Watson Lionel
(12)Remington James F
△(14)Chase Arouse H Mrs
(15)Daly Helen I
(16)Vacant
(17)Odlum Helen M
(18)Beaumier Georgeanna Mrs
27△**O'Connor's Shoppe conf**
29△**White St Piano Store**
34△Gay W H printer
△Willis M C Mrs ◎
36 Chesbro Kenneth A
37△(1)Sparrow Clara B Mrs
(2)Whalen Mary L Mrs
△(3)Cape Ora V Mrs
△(4)Carlon Cora B Mrs
△(5)Newell William H
△(6)Smart Archie M
(7)Catena Raymond
△(8)Russo Mary P Mrs
39 Vacant
42△Gamble George F
43△Tanguay U J grocer
44 Vacant
46△Draper Earl L
△Proctor Charles B III
47 Jefferson The apts
△(1)Moore Agnes T Mrs
△(2)Bryant Albert J
△(3)Mengel Harold W
(4)Rennison M A Mrs
△(5)Keane Michael J
△(6)Napolitan Richard V
△(7)Moynahan James J
(8)Ferry Salvatore
50△Perry James K
52△Williams Thomas N ◎
53△Gregory Raymond C
58△Healey Zenarde Mrs ◎
60△Dion Joseph W
61 Nathan David S ◎
64△Saule Walter ◎
△Smith Cleon L
65△Taylor Clifton H ◎
68△Ciocca Anthony ◎
Ciocca Nicholas
74△Bocchino Alphonse F

White—continued
Northeastern Printing Company
75△Goodrich H B lwyr ◎
81△Stibolt Carl U ◎
82 Taber Harvey W Rev ◎
85△Vassar William W ◎
87△Douthwright R P
91△Bertone Michael
93△DiPalma Nicola ◎
98 Wesleyan Methodist Church
99 Williams Lewis E
104 GRAND ST ends
107△Roberts Clayton C ◎
110△Daley Raphael F
△Wellman A G Mrs ◎
111△Cook Sidney R ◎
112△Wellman & Son Inc heating contrs
118△Hall S E Mrs
119△Stowe Ernest C ◎
120△Phillips Leo R ◎
122△Clini Louis J
124△Saracino Alphonse M ◎
125△Daley N D Mrs ◎
125r Vacant
126△Peterson Alfred Jr
128 Devens Thomas P Jr ◎
131△Larson Alma E Mrs ◎
134△Rosso Francis T
△Rosso Frank T ◎
△Tavener Gerald F
△Sendatch Raymond W
138△Liquori Christopher ◎
140△Alvaro Joseph A ◎
141△Graves Clifford G ◎
144 Osborne The apts
△(1)Cannata Gaetano
△(2)Weir James L
△(3)Bassett Percy E
△(4)Simmons William F
(5)Riley John
△(6)Leary Daniel F
(7)Vacant
△(8)Gaboury Louis A
150 Byers The apts
△Pomeroy E Mrs
△Lauer Leonard J
△Tyson E M Mrs
△(1)Wolk Max
(2)Carver Donald K
△(5)Andrews Warren L
(5)Guerri James
△(7)Drinkwater Richard A
151 Roberg Wilfred P ◎
153△Hull Dorothy C ◎
157△Babineau John P ◎
158△White St Paint & Supply Co
159△Dempsey James J
160 Martin P barber
163 Smith J Tile Co linoleum
165△Forest Park Upholstering Co
165½△Carlson C R grocer
167△Vogue Music amusement machs
169½ Victory Shoe Repair Shop The
175 ORANGE ST crosses
178△Caron L T variety store
179△Innarelli Attilio
180 Foisy Arthur G
181△Innarelli C D ◎
182 Filion Maurice
184 PASADENA ST begins
187 Vevier Roland F
189 Vacant
192△Pasadena Market Inc
193△Chones George J
195△Lalli Giacinta Mrs ◎
197 Pippa John V
198 Pelland Louis W
△(1)Larson Douglas R
△(3)Misisco Agostino
△(4)Kerr Hugh A
198△(6)Provost Agnes Mrs
△(7)Dowling Mary E Mrs
△(8)DelPozzo Anthony N
199△Sondrini Lorenzo L ◎
201 Field Edward F
203△Iacovone Antonio ◎
206△Briotta Cosmo A ◎
207△Penna A Mrs ◎
208 Bousquet Francis J
209△Penna Steven A
210 Mills Wendell G
Gowans Francis J
212△Simpson D H Mrs
214△Trudeau M A Mrs
215△Murphy William E
△McGowan R A Mrs ◎
216△Gorecki Joseph Jr
218△McCallin John J
219△Knox H E Mrs ◎
220△Smart Henry ◎
221 Brown Ella A Mrs
223△McCray Walter F ◎
225△Nordaby G E Mrs
227△Sullivan Raymond F ◎
228△Ted's Variety
229△Drinan Arthur R
230△Bemnowicz E W ◎
232△Sullivan R F grocer
233△Thomas Elias M ◎
234 DAWSON AV begins
235△Bass John I
237△Dobrzycki T E ◎
238△Wilder M A ◎
239△Stack Louis J
244△Johnson E M Mrs ◎
245 CROWN ST begins
248△Schmitt T A Mrs ◎
△Schmitt Lester R
249△Bonacher Natalie Mrs
△Petrone Erminio ◎
△Johnson W L
253△Thayer Marshall G
255△Luce Robert L
256△Newman Edward J
△Mantha Richard E
259△Fazzio Michael ◎
260 GORDON ST begins
266△O'Malley Patrick J
△Godin Vincent R
269 MANSFIELD ST begins
270△Villani Anthony ●
274△Ratnowsky J J Mrs ◎
△McDonald William P
275△Ratnowsky L Mrs ◎
277△Reisman Abraham J
279△Burgess Frank W
281△Anas George A ◎
282△Taylor Alfred F
△Borodkin Irwin M
283 Millette J Armand ◎
285△LaFlamme Emil N
296 SCOTT ST begins
297 BURTON ST begins
300△White Street School
321 STRATFORD TER begins
332△Talbot Maurice J ◎
334 AINSWORTH ST begins
337△Johnson Olga M Mrs ◎
△Hymes Sydney E
Vacant
338△Caisse Norman W ◎
340△Rushford Bessie E Mrs
341△Contryman Ralph Jr
343△Dwyer Ellen E
344△Steele Walter B ●
346△Strain Robert F
348 Gallo Ernest L ◎
349 RUPERT ST begins
350△Sannella Rosland C Mrs
354△Raine Lloyd M
356△Raine Bernard ●
357△Nuger Rose Mrs ◎
359△Baevsky Abraham
360△McTiernan T J ●
362△Lawe Mabel D Mrs
363△Carney Anna G Mrs
△Bodman Albert H ◎
364△Berta Louis ●
366△LaMountain Leo L
367△Whittle Edward ◎
△Tenerowicz Stanley F
370△Tarka Stanley J
372△Teehan John
373△Diamantopulos E G Mrs
△Wark Agnes C Mrs
376△Runnells Frederick J ●
377△LaFlamme A W
△Bredenberg Victor E
378△Runnells Arthur F
382△Craven Earl N
383△Handyside R H ◎
384△Craven Earl S ◎
400△Harper's Ted Service Station gasoline
407 KIMBERLY AV begins
408 VERMONT ST ends
413△Walsh W J ●
415△Crowe William A ●
416 BUCKLER ST ends
421△Raymond Arthur A ●
427△Carpenter & Webber Inc hdw
429△Connors E A grocer
430△Gene's Ice Cream Bar
431 Vacant
433△Dalpe E L barber
435 Villani A shoe repr
437△Rudman C tailor
439△Family Shoe Shop
441△Bourman School of Dance
Mascola Peter E
449 SUMNER AV crosses
464△Davis Gardner ◎
△Davis Construction Co
466 Fasano Dante A
470△Richard Joseph ◎
474 PRISCILLA ST begins
480△Gelinas Leo E ◎
△Moore Sidney F
483△Collins Harold P ◎
△Collins H A artist
484△Cheffetz Asa ◎
485△Strong William J
487△Glushien M elec ◎
490△Weinberg Maurice
491△Reich Martin ◎
492△Lavene E Mrs ◎
493△Silverman Alfred J
494 Toczko Walter W
496△Kaplan Max ◎
497△Lane Janet R
△Dumais Charles E
499△Bonacker Herbert E
500 STANDISH ST ends
501△Basile Vincenza Mrs ◎
503 Dionisi Claudio J
506△Gladstone Harry ◎
507△Schultz Ernest E ●
509△Blome William A
511△McCarthy George R ◎
513△Lambert Eleanore Mrs ◎
516△Moynihan James P ◎
517△Kennedy W T
519△Weldon William H ●
520△Higgins John S
523△Cavanaugh M J ●
Collins Gilbert E
524 HIAWATHA ST begins
529△George Henry ◎
△Hollis Joseph P
530 Framarin Angela Mrs
530△Framarin Silvio
△Zorzi Peter C ●
534△Melander E S C Mrs ●
535 MORNINGSIDE PK begins
538△Cellilli Anthony B
540△Craft H E ◎
541 Cieplik Walter ◎
542△Nichols Estes F
546△Cormier Paul E ◎
550 LONGFELLOW TER begin
553△Bliss N O plumber ●
△Oehlhof W G
556△Smith John J ◎
△Smith John J Jr
560 Parsons Frederick E
562△Berman H real est ●
566△DuMond John R
Vacant
567 LARKSPUR ST begins
570 ASHMONT ST begins
573△Burnham George W ●
576△Christie Donald B ●
△Vitt Joseph P
579△Knight Robert W ◎
580 Dow Francis J
582△Danie Leo H
585△Longtin Rene A ◎
△McCowan John R
Vacant
586△Caliento Michael J
588△Caliento Anthony C ◎
590△DiLizia R Joseph ◎
△Montgomery John L
593△Woodworth William F
595△Bent A Bernard ◎
596 PRESCOTT ST begins
599 TRILLIUM ST begins
602 Duffy Helen I Mrs
△Smith John F ●
△Smith & Wallen engs
606 Burda Bertha
△Casey Leon A
△Leary H C Mrs
609△Alexander Louis H
612△May Charles E
614△May Arthur L ◎
615△Oakes Charles M ●
616△Villamaino Charles ◎
618△Hill James H
619△Skroback A E contr ◎
622△Gardner Alice S Mrs
△Fuller Earl S ◎
△Moderski Frank
625△Lawrence L A Mrs ●
626△Belouin Harvey M
628 Beane Arthur R
△Loizeaux M L Mrs ◎
630 G & S Garage
631△Scougall John A ●
635△Stavropoulos D S ●
639△Mason Ivan A
641△Baccus Stella Mrs ◎
643 BLAINE ST begins
650 Serlick's Market
654 Dorset Beauty Salon
655△Morris A A ●
661△Biener Elhieme A ◎
664 BELMONT AV ends
673△Paine Chester D Inc elecs
678△Acme Upholstering Co
683△Baker & Son hdw
689△Philipoff & Son gasoline
695 WINNIPEG ST begins
705△Crawford Charles A
707△Philipoff Elisha ●
710△Second Church of Christ Scientist
711△Sikorski Frank C ◎
714 ELEANOR RD begins
717△Crafts Maurice W ●
720△Gosselin Harold L ●
723△Siciliano Anna R Mrs
729△Dolan Thomas W Jr ◎
730△Sternberg K R termite insulation
732△Sodi Albert U ◎
734 WEBBER ST begins
739 MANITOBA ST begins
742△Ehnstrom Alf S
743△Rourke Joseph T ◎
744△Rogow Jacob ◎
747△Gosselin Russell J ◎
748△Baclawski J M chiropractor
750△Baclawski Joseph M ◎
753△Quinn W W Jr ◎
754△Schreyer Bernard J ◎
758△Adam W Grant ◎
759△Sullivan Harold E
763△Morrison C Alan ◎
766 MANCHESTER TER begins
769 SUNAPEE ST begins
775△O'Connor E M Mrs ◎
778△French Carlton E
781△Kirby Maurice S ●
784△Granger George M ●
787△Richards L E ●
788△Garrard Howard A ◎
790△Moore M A Mrs ◎
797△Musgrove Charles W ◎
798 DWIGHT RD begins
804△Flanagan Robert E
805 Vacant
805½ AUDUBON ST begins
806△Bonasoni Aldo ◎
806½△Josko Market grocers
808△City Line Pharmacy
831△Mascaro Joseph R
835△Beswick C K autos

WHITE OAK RD fr 1615 Parker E to dead end Zone 8
28△Baines Gilbert C ◎
30 ROCHFORD CIR begins
40△Barbeau Edward F ◎
46△Francoeur E L ◎
51△Sullivan S W ◎
58△Easter Charles F ◎
59△Skinner Wayne C ◎
64△Dougherty Wilson H Jr ◎
74△Humberston Kenneth A ◎
81 Letourneau Raymond J ◎
84 ROCHFORD CIR ends
86△Davies Harry F ◎
89△Racine Philip R ◎
94△Bartelo Norman W ◎
99△Duncan David A ●
111 DRUID HILL RD ends
119△Bennett Wallace E ◎
141△Boutelle Guy C ◎

WHITFIELD fr 259 Laurelton E to 162 Riverton rd (Right odd) Zone 9
2△LeDuc William J ◎
15△Holt George A ◎
25 HILLCREST ST begins
31△Vitale Carmen ◎

WHITING fr 370 Plainfield W to 1 Dobbs (Right even) Zone 7
13△Fish Byron O ◎
△Mateer Henry
15△Estabrook R H
Hussey Julia Mrs
17△Levesque Aimee F
O'Driscoll James ◎
19 McCarthy R J
21△Ferri A N ●
23△James Howard
27△Albano Nicholas H ●
32 Bogaevsky Ivan F
34△Stroganow A P ◎
42△Pickul Henry
44△Fioretti Jennie Mrs ◎
47△Ferri Gabriel N ●
53△Beshaw Charles I ●
57△Lastoria Filippo ◎
Kiczek Edward A
64△Gonzalez Joseph E
△Lucarino C A ●
△Fabbri Balei J
△Fabbri Germo A
65 DOBBS ST begins

WHITMORE DR fr 717 Newbury NE to dead end Zone 4
18△Luchini Etalo ◎
21△Guevin James E ◎
22 Vacant
29△Mikuta Walter ◎
37△Maggi Robert D ◎
38△Liebel George E ◎
39 Vacant

WHITNEY PL fr 1040 Columbus av W (Right even) Zone 5
14△Allegra Mary Mrs
△Mifflin Nellie Mrs

WHITTIER fr 725 Sumner av NW to 807 Belmont av (Right even) Zone 8
11△Smith Bessie L ◎
12△Lovett Daniel F ◎
14 Dowling Harry E
17△Kurowski Richard W
18 Davis I A ◎
△Lovett George E
19△Sobel Edward ◎
21△Barnard Abraham ●
23△Becker Louis ◎
24△Smith E H Mrs ◎
25△Wolcott Roger H
26△Hillard Lena C Mrs ◎
27△Gorrod George A ◎
28△Paul Edwin A
32△Berman Allen ◎
33 PRISCILLA ST ends
35△Kaplan Peter E
37△Seader Isadore ◎
38△Plourd Kenneth R
Vacant
39 Seader Morris
41△Bernzon Victor H ◎
△Oliveri Victor L
42△Rosenberg Benjamin ◎
43△Smith Gilbert E
46△Field Charles E
47△Plante Ernest D ◎
48△Murdock Frederick R
49△Turgeon Roland H
51△Jones Joseph A
△Simons Fannie Mrs ◎
52△Peck Richard C ◎
56△Valley Stella M Mrs
△Billings E Mrs nurse
58△Hanks Kenneth
59 STANDISH ST begins
61 Perlik Stanley J ◎
62△Hopkins George L
63△Tacy Ernest J
64 Bohrer Betty Lou Mrs
△Harshbarger Forrest P
65 Manser Leon H
67△Duffy Mary F Mrs ◎
68△Fingerlin Kenneth
△Muratore Rosario S ◎
71△Cohn Carl J ◎
72△Moody Myrta F Mrs ◎
73△Leiter Max
75△Hursh Jack H
77△Automat Cigarette Sales Co vending machs
△Landis Harry
78△Hillgrove T W ◎
△Vickers Claude
81 HIAWATHA ST ends
82△Schnetzer George W
85△Nozik Lillian Mrs
86△Larkin Leon F ●
87△Wilson Wilfred K
88△LaPierre Roland A ◎
91△Sornborger Horace B ◎
92△Kantrowitz H Mrs ◎
93△Friedman Eva Mrs
△Glaser Stanley M
94△Fitzgerald Donald F
95△Shapiro R A Mrs ●
98△Stahl B S ◎
100△Feiner Simon J ●
101△Kummerfeldt John H
Vacant
△Levakis George N Jr ◎
102△Conlin Mary K ◎
△Raihenberg John C
△Cavanaugh F B
106△Richardson M A ◎
107 LONGFELLOW TER ends
108△Slattery Charles J
112 Kinney B E barber

WHITTUM AV fr 1140 Sumner av N to 307 Plumtree rd Zone 8
16△Zucker Stanley ◎
31 ALLEN ST crosses
49△Sowden Paul K ◎
56△Lavallee William H ●
64△Lynch Edward H ◎
70△Logan Arthur J ◎
76△Gold Bertha Mrs ◎
86△Johnston A Crescent ◎
96△Sullivan J J ●
104△McGibney Edward J ●
110△Crowley Frederick R ◎
116△Drumheller G E ◎
125 ARVILLA AV crosses
129△Phelps Kenneth W ◎
134 Wachogue Community Church
137△Nicoll Frank A ◎
144△Munson H E Rev
147△Falcone Rocco J ◎
156△Noyes Richard I ◎
159△Cross Ethel M Mrs ◎
166△Leonard C N ◎
169△Murdick Robert W ◎
172△Fallar Edward W ◎
177△Carlson Emil Jr ◎
180△Truesdell L M Mrs ●

Whittum Av—continued
185△Carleton W T ◎
186△Hourihan Joseph T ◎
189△Grimaldi M F ◎
190△Heck John H ◎
195△Burati August J ◎
200△Duffy John F ◎

WIGHT PL fr 1689 Columbus av E bey Broadway (Right even) Zone 3
14 Foss W J Co storage
18△Hotel Bridgeview
20 Vacant
31 BROADWAY crosses

WIGWAM PL fr 59 Dickinson E (Right odd) Zone 8
13 Atkins Richard M
14△Zucco Bernard P ◎
15△Coughlin Mary H ◎
16△Moore William C
18△Zucco Frank J ◎
19 Jenkins Bertha P Mrs
20△Zucco F J Jr
21△Hinckley Louis C ●
23 Stone Lloyd F ◎
25△LaMountain George A
26△Anderson C K
△Madison Walter J
Lundquist Phillip E
△Waldron G K tchr music
Humphrey Edwin H
29 Hallock George W
31 Vacant

WILBER fr 82 Kendall NE bey Pembroke to 300 Newbury Zone 4
3△Bryda Joseph F ◎
7△Sapelli Eugenio A ◎
10△Zisk Joseph ◎
14 Fitzgerald E B Mrs ◎
17△Fenton Patrick P ◎
20△Shea Patrick ◎
24△Rossi Adolph X ◎
27△O'Connor Michael T ◎
30△Kane James P ◎
38△Lakeman Anna B Mrs ◎
54△Caron Arthur A ◎
58△Tangredi Albert ◎
63 VAN BUREN AV ends
81△Balboni Louis ◎
82△Boisvert Frank X ◎
89 FREEMAN ST crosses
91△Garvey James E ●
92△Serra Alfred ●
97△Cahill Thomas M ◎
100△Evans John A ◎
101△Keyes Daniel M ◎
104△Kernan C M ●
105△Fahey Patrick J ◎
108△Goneau Wilfred A ◎
111△O'Connor N F Mrs ●
112△Kelly John J
114 Cabey Thomas ◎
115△Ruggeri Henry J
△Ruggeri Pietro ●
116△Wynne Thomas J ●
119△Dineen Thomas J ●
120△O'Rourke Thomas J
123△Corey Richard A ◎
124△Ricci Ottavio ●
125 PEMBROKE ST begins
128△Serra William G ◎
132△Walsh Maurice F ●
135△Mackenzie W F ●
138△Savage Arthur R ◎
142 NEWBURY ST begins

WILBRAHAM AV fr 81 Wilbraham rd S to 280 Hickory (Right even) Zone 9
4 Wilbraham The apts
△(1)Robinson M T Mrs
(2)Carpenter A Mrs
(3)Gardener Ava Mrs
(4)Cummings William
9 Vacant
10 Hygeia The apts
(1)Montagna Lawrence J
△(2)Fitzpatrick Robert T
△(3)Tavernier Francis E
△(4)Williams George R
△(5)Doolin M M Mrs
(6)King Eunice M Mrs
11△Davis Eddie ◎
14△Cresey H Mrs ◎
15△Theoclis Kostas A ◎
17 Collins Douglas C
Donovan Raymond D
18△Patterson Bella Mrs ◎
19△Dicken Paul E ◎
22 Buckley David J
23 Drayton Sunnie
24 Otey Charlotte M Mrs
25△Lenour Charles R ◎
29△Willis Albert ◎
30 Irvine Daniel D
31 Dukes Hannah Mrs
32△Marketos Alexander ◎
33 Williams Samuel L
34△Woods Garfield A
Woods L S Mrs ◎
35△McLaurin E David ◎
39△Williamson Claude ◎
40△Fay M H Mrs ◎
41△Butler Walter ◎
42△Forgete A M Mrs ◎
45△Green William O ◎
48△Bunker Bessie L Mrs ◎
49△Grant Elbert L ◎
53 Brown Walter J
△O'Neill Henry ◎
Boyd Isaac
Wimbish Henry D
57 Vacant
58△Cargel Joseph W ◎
59 Landry Donald L
62 Crawford Lewis M
McVey Rachael C Mrs
64△Brown James W
67 SOUTHAMPTON ST begins
68△Bean George J
70△Bushey Marcel A
71△Dennis S A Mrs ◎
Hall Bertha M
72 Blakeslee Robert D
75△McGuire Paul E Rev
76△Pearson George W ◎
79△Kapidian Julia Mrs
△Ethier Joseph
80△Marshall Eugene A
△Wilcox V M Mrs beauty shop
81 Hollinshead Paul H
84 Grant Simeon R ◎
84△Sullivan M A
86△Sullivan M D Mrs
87△Elder Romeo W ◎
90 WALTHAM AV ends
91 Beausoleil C E Mrs
Vacant
93 Kelly Dorothy M
97△Funn Tenny C ◎
103 Greylock The apts
△Chartier Alfred V
△Urekew Paul M
△Matthess Richard A
Thrasher Isaac C
Nichols Edward
Vacant
107△Parkman Edward E ◎
111 Burnett Rupert G ◎
115 BEVERLY ST begins
117△Boyajy G H grocer
119 Lunt William
121 Vacant store
123 Vacant
129△Wilder Hugh E
Vacant
131△Linke Richard C ◎
133 Lavoie George E
△(3)Gaynor Leo F
135△Beauregard Clarence R
137△Sullivan J M Mrs ◎
139△Canterbury N J Mrs
△Lizotte Joseph A
140△Brooks Co Inc lithographers
141 Driscoll F O
143△Somerville Eugene D ◎
147 Beverly The apts
△(1)Carroll R G Mrs
△(2)Rock William J
△(3)English H L Mrs
△(4)Ainslie Lucy S Mrs
(5)Riendeau Leo J
(6)Smola John J
151△Albee Sadie Mrs
153△Gormally Martin J ◎
157 Lenardo The apts
△Nissopolous Nicholas
△King Robert W
Wiley Donald K
△Rowley Clarence S
△Hayes Frederick J
Nassopoulos Jordan T
161△Devenau Armand A ◎
163 Doyle Raymond W
173 (1)Roberts Emily V Mrs
△(2)Bernardo Sazero
(3)Fazzina Fred
△(4)Tufts Willard J
△(5)Denno Irene E Mrs
(6)Grove William R
177△(1)Harpin Ronald A
(2)Larabee William J
(4)Wickman Roger A
179△Mazza James V
181 Byrne S E Mrs
Henry Frank S
Vacant
183△Sheriff Wilfred H
187△Tardy Richard J
Tardy Shirley
Polon M A Mrs
Niquette Margaret Mrs
LaBombard M T Mrs
191△Emonds A F Mrs ◎
Hayden James F
193 Tremblay H H
197△Cote Armand H
△Jolly Anna L Mrs
199△Bezanson Leslie E
201△Eder James A
△St Armond Romeo R
203△Tucker Charles F
207△Beers Harold B
Ducharme Charles G
Gagne Rena Mrs
Gore Charles G
△Rodak John R
△Lawlor Ellen A Mrs
△Levine S grocer
Vacant
209 KING ST crosses
231△Lougee J F carp ◎
235 POTTER PL begins
251 Western Mass Electric Co
261 BAXTER AV begins
265 Berry Elmer Athletic Field
269△Spfd College Weiser Infirmary
271 ALDEN ST crosses

WILBRAHAM RD fr 827½ State E through Sixteen Acres to Wilbraham line (Right odd) (Incorrectly numbered) Zone 9
— Winchester Square
9 EASTERN AV begins
17△Marketos A rest
19△Twentieth Century Radio Co
23△Chabot & Faye Inc floor coverings
31 COLTON ST begins
—△NH RR Armory Station
43△Pacific & Atlantic Shippers Inc
45 NH RR crosses
53△Bulkley Dunton & Co paper
(2d fl)Vacant
60△International Stamping Corp
61 WALTHAM AV begins
67 Royal Metal Works
69 Raymond The apts
△(1)Alger Alonzo B
(2)Tucker Mabel Mrs
△(3)Vance Robert
△(4)Campbell Frederick W
△(5)Brindley Mary M Mrs
△(6)Soderman Joel E
(7-8)Matthew Victor E
(9)O'Neil Thomas F
(10)Wargo Rose M Mrs
(11)Healey Raymond H
(12)Milde Albertina Mrs
73△Quimby Electrical Appliance Co
△Woods W L plumber
81 WILBRAHAM AV begins
85△Sunter A E Drug Co
87△Wiesel-Dickinson Inc grocers
90 RUTLAND ST ends
92△Boretos H Mrs rest
93△Carey Patrick D Jr
94 Vacant
96 Rutland The apts
△Hager E M Mrs
△Linnehan C P
Fassel Agnes Mrs
△Flanagan Rose E Mrs
Miller Helen J
97△Mason Lawrence A
98△Buczacki J S tailor
101△Hodges Robert M
△Barsom B F Jr
Thorpe Robert L
Bouchie Clifford H
Keogh Robert P
Vacant
102△Jernstrom Barbara A Mrs
Bickford George E
MacPhil David D
105 NORTHAMPTON AV begins
106△Roy Maurice N ◎
111△Moores Allie S Mrs
112△Murphy Elizabeth M ◎
115△Erickson Erick L ◎
118 CONCORD TER ends
121△Coyle James F ◎
△Manning Mildred T
122△Am International College Wright Hall
125△Hanlon M P MD ◎
135 WESTFORD AV begins
138△Hilton L C Mrs ◎
140△Whitehouse John H
141△Frank G MD ◎
144△Am Int College Mallary Hall
147△Noble Horace A ◎
150 AMARON ST ends
153△Alonso Fredie ◎
155△Dunscombe W F
161△Court Annie Mrs ◎
167 MASSACHUSETTS AV begins
170△American International College Administration Bdg
Adams Hall
△American International College
175△Donnellan M J ◎
176 Am Int College Adams Hall (Library)
179 Johnson T Eleanor
△Willis G M real est ◎
Vacant
181 Colosimo Albert J
Williamson Leonard
183△Megas T J dentist
185△Janasz Helen W
△Lewis Edward H
186 Am Int College Administration Bdg
187△Varanka E Mrs ◎
189 DUNMORELAND ST begins
192△Am Int College Amaron Hall
195△Cahill R F MD ◎
198 COLLEGE ST begins
200△Julie's Dream rest
201△Harvey Francis S
203△Constantine J J ◎
204△Pyznar S A meat
205△Chuilli John T
206 Pehlvanian H M shoe repr
207△Gadowry George K
△Fennelly Peter N
208 Thomas B M Mrs
210△Silverman J tailor ◎
210 Thomas Bernice Mrs
211 Vacant
212△Emery M D Mrs
214△Bartolucci Marie M Mrs
216△Longtine Mae L ◎
Day Howard H
218△Allen G J piano tuner
219 ALBEMARLE ST begins
221△Cotti Alfred R
222△Mason Gladys A
△Overson Donald E
△Woodbury Marjorie F
Vacant
223△Cleary Annie E Mrs ◎
△Langlois Paul A
225△Dunn Mary E Mrs ◎
226 HOMER ST ends
227 Vacant
227½ VILLA PKY begins
229△Robbins George W ◎
241△Babineau Armand J ◎
△Choate Frederick
△Mezzetti Rose N
243△Burnell Sanford B
245△Russell Clarence A
250△Thiebe P K Mrs ◎
251 ROCHELLE ST begins
252△Leitch Wesley G
256△Rudman Albert L ◎
257 Mirigian S A ◎
Licence Clayton H
Vacant
258△Pease Robert F
261△Beshara James M
Tashjian Edward
Hood Kenneth
264△Bajowski Walter V
△Knapton Grace E
268 REED ST ends
270 Anderson G A Mrs ◎
Dideum Milton
272 Kearns Lancing M
273 WELLINGTON ST begins
276△Langone F J fuel oil
278△Fimognari Joseph P
279△Ferris William A
280△Hassin Ossin ◎
281△Cleary Emeline I Mrs
282△Hassin Samuel O
Curtis Harold R
283△Cowles G A Mrs
△Macauley Francis S
△Wells L A Mrs ◎
284△Highland Machine and Grinding Co
Piano Shop The
289△Fortune Ralph E ◎
293 Danio Mary Mrs
△Ostiguy Alger T ◎
Vacant
297 MIDDLESEX ST begins
301△Fenton Patrick J ◎
302 DRESDEN ST ends
303△Welsh John S
306△Flanagan Thomas E
307△Souza Carlo ◎
308△McManus N L Mrs ◎
309△Jewett Margaret Mrs
△Talbot Alphee J
314△Joubert Wilfred H
△Welch M C Mrs
318△Day Raymond
Junaczewski E J
320△Hampden Cleaners
321△Gulluni Dominic F ◎
△Hopper George H
322 Duclos W O barber
324△Williams T conf
325 SUFFOLK ST begins
326 COLONIAL AV ends
331 Powers George
332△McLean William J
334△Spencer Donald G ◎
337△Davidson's Market & Bakery
338△Keenan James F ◎
△Gallo Frank
341△Pederzoli Inc druggists
342△DeRaleau Paul P
△Laudate Alfred T ◎
343△DeMontigny Sales Co bicycles
345 BRISTOL ST begins
346△Barnagian Lusegen ◎
348△Hood Spencer ◎
352 DEARBORN ST ends
353△Brown Howard F ◎
Lakin Charles W
358△Nolan David M Jr
△Nolan May R Mrs ◎
359△Nord Karl I ◎
362△Frisbie Lillian M ◎
△Frisbie Walter E ◎
369△Graves S D Mrs ◎
373 NORFOLK ST begins
380 Adams Playground
389△Bushey Nelson C
391△Tanguay Eugene J
392 Trinity Lutheran Church
393△Mitchell Ralph W
395△Dunn Frances M Mrs
402 Vacant
403 Borden Roland E
404 Vacant
407 CARLISLE ST begins
409△Abajo Jose A
△Kane Anna M Mrs
△Merkel Albert
Smith Cleon H
415△Akerly Albert B
415 Burek Eugene J
△Kurpaska W J
△Choiniere E M
416△Minasian Socrates ◎
△Winton Donald A
△Wilson Charles L
421△Chaffee G F Mrs C S practitioner
King Esther M Mrs
△Bailey Harry C
△Marchand Francis P
425△Foggs John L
429 BYRON ST begins
435△Springfield Revolver Club
448△Pease Elmer J
Vacant
452△Anderson William
△Smith Robert P
455 ROOSEVELT AV crosses
456 Stenard Paul D
△Ingalls John A
Vacant
460△Grout Benjamin H ◎
△Grout Don D
464 Vacant
471△Colton Kenneth G ◎
△Colton L S Mrs nurse
477△Zakowich F Z Mrs ◎
481△McCann Rose A Mrs ◎
482 BENTON ST ends
487 FENWICK ST begins
491△Charkoudian K N ◎
493△Strong Catherine M
494△Nilson Lawrence A ◎
497△Burgess Leo J
498△Martin Emmett T
499△Blinn Robert T
500△Johnson Harry V ◎
502△Falk Nils E
508△Quinn James N ◎
509△Manolakis Spiros
510 Chandler Robert E
517△Edgett Percy W
519△Bolster Wilfrid ◎
521△Lindquist E S Mrs
523△Clevenshire John J
525△Newman John O
533△Sullivan J J Jr ◎
539 LAKESIDE ST begins
545△Marshall John W
547△Peterson Russell E
551△Benson William J
553 Malouin Louis M
555 Dunn Edward A ◎
559△Plante Roland P ◎
561△Bernard Ernest H
565△Letendre G A ◎
566 Linahan John J
△Coutu A E Mrs
△Fitzgerald Stephen
567△Wood Ralph I ◎
569 Morse Gordon E
571△Pellegrini Mario ◎
584△Sisters of the Good Shepherd
△House of the Good Shepherd
△Cronin Daniel J Rev
585△Jack's Atlantic Service
597 ALDEN ST ends

Wilbraham Rd—continued
701 Springfield College
701 Springfield College Camp
701offΔSpfd College Camp office
Vacant
ΔOster George F
720ΔMason William ◎
740ΔMartin H B Mrs nurse ◎
750ΔLanier Lee
760 TRUMAN CIR begins
772ΔErard H Robert ◎
786ΔMurray M I Mrs ◎
790 TRUMAN CIR ends
800ΔIanello James V
814ΔJohnson Charles W ◎
826ΔBelcher Leonard E ◎
830ΔJohnson H T Mrs ◎
836ΔBrainerd John W ◎
851ΔHorne George T S ◎
854ΔBroderick W M ◎
861 MONTICELLO AV begins
870ΔWells M P carp ◎
875ΔStromfors G G ◎
876ΔSeaver Winfred C ◎
881 LAKEVILLA AV begins
886ΔJohnson David F ◎
904 Congregation Kesser Israel Cemetery
City of Homes Assn Cemetery
Congregation Sons of Israel Cemetery
905 STAPLETON RD begins
911ΔMack Carl K ◎
919ΔClarke George V ◎
925 Vacant
933ΔBeauregard W F ◎
940 DELMORE ST begins
941 ARCHIE ST begins
944ΔCallahan W F ◎
945ΔLauer Roy W ◎
948 Radtke Emmett E
955ΔMethe Euclid I ◎
956ΔBenson Archie R
961 Bolduc Lawrence G ◎
982ΔMaloof Joseph ◎
988 BARRISON ST begins
993 O'SHAY RD begins
1145 BRADLEY RD begins
— Western Mass Electric Co Sub Station
1172ΔWhite J Craig
1146 BRECKWOOD BLVD ends
1150ΔGateway Apts Inc
ΔGateway Construction Co
ΔGateway Stores Inc shopping center
1172 Vacant
1176ΔGardner Donald M
1180 PARK LA begins
1198 Vacant
Vacant
1206ΔVanBurten Robert D
Vacant
1210 Vacant
1212ΔCrosby William H
1212 Vacant
1218 Vacant
1220ΔNarey Paul R
Vacant
1224 Vacant
1230 Vacant
1232 Vacant
ΔEhrlich Paul
1234 Vacant
1270 BELLEMY RD begins
— Vacant
1300ΔBrigada C P dentist
1306 BELLWOOD RD begins
1307 EVERGREEN RD begins
1338ΔLeduc A O ◎
1350ΔBenoit Archille J ◎
1359ΔBordenuk John ◎
Yaworsky John
1360 McAuliffe K W ◎
1376ΔJandreau Donald A ◎
1364 PINEVIEW DR begins
1388ΔHand Lawrence H ◎
1400 DENWALL DR begins
1404ΔBartman Elwood S ◎
1405ΔJohnson Clifton H ◎
1412 GRANGER ST begins
1425ΔJones Francis A ◎
1433ΔPidgeon R P builder ◎
1440ΔMancuso Anthony C ◎
1443 JONQUIL DR begins
1445 Arabik Stanislaw L ◎
1446ΔRoss J Francis ◎
1448 MAEBETH ST begins
1455ΔRoncalli Antonio J ◎
1459ΔKreimendahl Walter ◎
1460 Bates Harold C ◎
1468ΔBellerive T J ◎
1469 ASHLAND AV begins
1479ΔSyner Robert J ◎
1480ΔBreveglieri Leo L ◎
1488 CATALPA TER begins
1491 Buczacki John S ◎
1500ΔWeaver Ralph W ◎
1503 BIRCHLAND AV begins
1506ΔNichols Walter L ◎
1528ΔHansen Elmer L ◎
1530 ALDREW TER begins
1535ΔHarris Martin E ◎
1536ΔBlauvelt F E ◎
1537 JEFFREY RD begins
1555ΔChesbro David E ◎
1556 FENWAY DR begins
1575ΔFoster Edwin T ◎
1582ΔProuty Ralph I ◎
1590ΔJohnson Harry W ◎
1600ΔSurprenant A J ◎
1606◎Ouellette Leo L ◎
1630 DONBRAY RD begins
1635ΔWrisley Francis K ◎
1640ΔClifford Robert L ◎
1646ΔMcCalligett George H ◎
1650 LUMAE ST begins
1653 VENTURE DR begins
1660ΔPollard James H ◎
1663 Kavacich George ◎
1666 Sullivan Edward B Jr ◎
1671ΔDeriso Louis ◎
1683ΔJenkins W R ◎
1684ΔSamuelson E Joseph ◎
1701ΔKennedy H P MD
1701½ MACOMBER AV begins
1704 FERNCLIFF AV begins
1710ΔJennings Robert G ◎
1719 INGLEWOOD AV begins
1720 MELBA ST begins
1725ΔKeroack A J MD ◎
1730ΔRubin Jacob ◎
1739ΔSomers John F ◎
1740ΔRochford Stanley M Jr ◎
1741 PLUMTREE RD ends
1748 REDDEN ST begins
1763ΔBarsom Benjamin F ◎
1766ΔCollins Mabel E ◎
1779ΔDvorchak William W ◎
1780ΔPike Robert W ◎
1786ΔLanda Edward F ◎
1790 KANE ST begins
1825 PURITAN RD ends
1830ΔConnor's Service Station
1835ΔSixteen Acres Food Center Inc
1839 Acrebrook Restaurant
1861 PARKER ST crosses
1861 ZONE 9 ends
1862 ZONE 8 begins
1903 Royce Superior Laundry Inc
1907 Parker Drug Store
— Vacant
— Vacant
— Vacant
1937ΔSoja Stephen S ◎
1946ΔKline Leo A ◎
1955ΔFerrier Donald F ◎
1988ΔJodoin Raymond A ◎
2004ΔRyan James D ◎
2012ΔMacGregor Helen C Mrs ◎
2015 OLD ACRE RD ends
2020ΔChatto Clarence I ●
2033ΔStusick Stanley S ●
2038 EMPRESS CT begins
2040ΔGifford D G ●
2047ΔAxtell DeWitt C ◎
2050ΔYesikenas Peter ◎
2055ΔVigneault O Roland
2058ΔConrad Ralph W ●
2060 MARCHIONESS RD begins
2061 S MARCHIONESS RD begins
2072ΔSiano Ernest E ◎
2077ΔVanValkenburg A M Mrs real est
ΔVanValkenburg F J Jr ◎
2085ΔNoble Walter F ◎
2095ΔCopp Arthur A ◎
2102 SENATOR ST begins
2106ΔRoy William E ◎
2111ΔHamel Leo A Jr ◎
2112ΔCohan L Lester ●
2118ΔMalley William C ◎
2125ΔCoolidge Carl H ●
2132ΔBannon J Leonard ◎
2137ΔComan Francis J ◎
2145ΔHowe H C real est
2146ΔSeveryn S J ●
2152 CABINET ST begins
2153 TINKHAM RD begins
2163ΔJohnson Beatrice C Mrs ◎
2164ΔSmith Robert D ◎
2174ΔPritchard Ellis H ●
2175ΔMoore Cyril A ◎
2180ΔDeGowin B M Mrs ◎
2196ΔFrey Philip Jr ◎
2197ΔKreiner C M ●
2199 ABERDALE DR begins
2209ΔBooth Charles A
2210ΔBroska Frank ◎
2230ΔBroska Edward W ◎
2235ΔVassos G A Jr ◎
2266ΔBroska Joseph ◎
2274ΔWright Otis F ◎
2280ΔBourke Walter J ◎
2286 PEEKSKILL AV begins
2306ΔTaylor J Z Mrs ●
2306½ RHINEBECK AV begins
2307ΔLaRoche Leon J ◎
2324ΔBrunton Dennis J ◎
Brunton M D tchr dancing
2330ΔReid Margaret J ◎
2338ΔLandauer Harry F ◎
2341ΔTucker Richard H ◎
2350 MAYBROOK RD begins
2357ΔBrown Bessie F ◎
2366ΔEriksson Gertrude L ◎
2373ΔLaBonte Ernest G ◎
2376ΔJohnson Carl A ◎
2383ΔChaffee D B plumber ◎
2388 PINE ACRE RD begins
2390ΔHeider Rudolph L ◎
2393ΔSteele Edgar A ●
2401ΔAnderson Fritz H ◎
2402ΔJohnson Harold V ◎
2409ΔMelhorn Carl E ●
2415ΔEkberg Carl E ◎
2416ΔArnold George J ◎
2424 GLEN OAK DR begins
2425ΔCleary James F ●
2434ΔWright Frederick C
2442ΔJohnson Elmer Ray ◎
2450ΔAyles Arthur H ◎
2451 Steeves Walter A ◎
2462ΔLarvey Arthur J ●
2463ΔSampson Nathan G
2467 Wishman Oscar H ●
2470ΔBourke Arthur G ◎
2473ΔWapner Frank J
2480ΔPera George A ◎
2483 Bradley Richard G ◎
2484 OLD LANE RD begins
2494ΔBrewer Anson H ◎

WILCOX fr 968 Main W to NH RR (Right even) Zone 5
11 Nonpareil The apts
ΔToney George
ΔSchaffer Harry
ΔMonday Charles G
ΔLoguidice Edward
ΔOuimet Ambrose E
Malone William J
ΔWondolowski J T
DiSalvo Sebastiano
13ΔPelletier V A furn rms ●
ΔRochira Antonio
14 Griffin The apts
Ardolini Antonio L
ΔDeWitt William F
Avanzato Angelina Mrs
Avanzato Girolamo
ΔLimotti A Joseph
Turcotte Roland G
ΔGianakakis C G
ΔCondino Frank J
15 Maillet Herman C
18 Curtis The apts
Δ(1)Ventrice Anthony
(2)Vacant
Δ(3)Driscoll Rose Mrs
Δ(4)Pulsipher June W
Δ(5)Scagliarini Caesar
Δ(6)Coulter Adele L Mrs
(7)Blanton Lawrence
(8)Dupuis O J
21ΔMorini P M Mrs ◎
ΔMorini Frank J
24Δ(1)Lauzon Catherine Mrs
(2)Brunelle Florence
Δ(3)Boussy F X
(4)Yelle William D
Δ(5)Gabree Victor
Δ(6)Wysocki C Mrs
Δ(7)Phaneuf Helen J Mrs
(8)Belliveau Albany F
27ΔBarbieri Felix P
DeRaleau A R
ΔStenta Ralph J
28 (1)Vacant
Δ(2)Lefebvre Albert F
(3)Roccio Joseph
Δ(4)Lefebvre Herman A ◎
Δ(5)Woodworth M B Mrs
(6)Cousins E O Mrs
(7)Lamore Pauline
(8)Germano Michael C
29 Jones George
35 Fratellanza Hall
ΔSocieta Unione Fratellanza Italiana
Guarini Peter
37 Allard David J
ΔPagnoni Mario ◎
ΔOppedisano Joseph R
39ΔBonavita Albert ◎
Vacant
42ΔFisher Carl Co Inc sheet metal wkrs
46 Bonaventura Candido
ΔVumbaco Joseph M
47 Butman Gloria Mrs
ΔRicci Mary V Mrs ◎
48ΔTeel Frank
Murphy E A Mrs
49ΔStenta Guiseppe ◎
ΔDion Alfred A
52Δ(1)Pino Agostino
Δ(2)Krasnovsky J A
Δ(3)Spagnoli V P
Δ(4)Garneau Raoul R
Δ(5)Smith Alfred
Δ(6)Scagliarini Luigi
Δ(7)Choiniere Joseph E
Δ(8)Villeneuve Philip L
58ΔTronconi Silvano ◎
ΔRonca Carlo C
59ΔStramaglia Joseph ◎
ΔScibelli John
61 Albano Louis C ◎
62 Carrieri Nicholas C ◎
Stenta Giustino
63ΔAlbano P A Mrs
Vacant
64ΔDiDomenico John P
ΔRaschilla M Mrs ●
67ΔGay's Express Inc
ΔHolmes Transportation Service
71 Gallagher Martin P
Vacant
74ΔEarl & Pinky's Garage
75ΔCupero Louis F ◎
ΔMills William L
77ΔAlbano Crescenzo ●
ΔBasile Palmerino
89 COLUMBUS AV crosses
97ΔBerard Robert G
Racco Frank
99ΔChuisano Rose C Mrs
ΔMaloni Pasquale P
102ΔFortier Dolphus C
ΔVivenzio Valardino ●
103ΔDelapa Carmino ◎
Delapa Salvatore J
105r Scarnici Arthur
Macri Joseph F
106 Daniele Gennaro
ΔRappleyea Elwin J
107rΔCianfione Virginia ◎
ΔZicolella Ralph
108 Fazio Antonio
Vacant
109ΔFazio Gaetano
Vacant
112 Vacant
113 Wysocki William
114 LaRosa Carmela Mrs
Pessolano J W ●
123 Albano Carmino N ●
Falcone Michael

WILEY fr 2 Dobbs E to Maloney av Zone 7

WILKES fr 799 Boston dr S (Right even) Zone 9
15 Chicklowski J A ◎
— Vacant
— Vacant
31 Taylor William H
61ΔShuler C M Mrs ◎

WILLARD AV fr 1074 State N to 35 Garden (Right odd) Zone 9
11ΔBiscaldi Charles C
ΔBiscaldi John ◎
13ΔRau Samuel
15 Ledger Paul
Belanger John B
21ΔWoolley Etta L Mrs ◎
22ΔHolmes Paul R
ΔGregg William T
23ΔWooley Walter H
25ΔTanguay Edgar P ●
26 Carpenter Stewart A
Giordano Jerry P
Vacant
27ΔGarde Mary Mrs
ΔChapdelaine Robert A
29ΔBewsee Emery M ◎
31ΔMayr Horst R
Vacant
32ΔFontaine Joseph D ◎
ΔRichter James H
36 Bennett Frank E
Elie Leonard O
39ΔBelanger Remi H
40ΔLynch Frances J Mrs ◎
41ΔMularczyk Joseph ◎
42ΔHannigan R J
45 Mullen Roy C ◎
48ΔBowe William F ◎
52ΔPhillips Walter ◎
55ΔDaly Eleanor C ◎
58ΔMorse H M elec ◎
59ΔBarry Richard H
61ΔBarry T L Mrs ●
63 Rodgers Henry E
ΔFisher John
Fenieul A B
64ΔSimons Ralph M ◎
68ΔLaValley James J ◎
69ΔThomas Leander ◎
71ΔJones Daisy M Mrs
Vacant
73ΔChapin R B
74ΔWilmot E A Mrs ●
75ΔAllen Wesley L ●
76ΔMorris Charles F
79 SHATTUCK ST crosses

WILLIAM fr SW of Columbus av NE to 38 Dale (Right odd) Zone 5
7 Snow Curtis H
Vacant
8ΔDiAngelis Nicholas ◎
11 Vacant
13ΔConsolini G V ◎
Diem George
14ΔHodges Eugene W
ΔKrone Ernest
Murchinson Lillie Mrs
Vacant
15 Silvestri Benito
Czupryna Eleanor Mrs
Pelle Nancy E
16 Moon Donald L
Pelland Mederic
Gentile Peter J
Perazzola T Mrs
20 Dionne George E
Albanese Rosalina Mrs
Giordano Assunta Mrs
Pippa Virgilio E
21ΔAlbano P F Mrs
22ΔManzi Dominick O
24ΔBasile Virginia Mrs
26 Herrord Fred
Mazzei Luigi
ΔVeto Charles L
ΔFesta Henry
Luvera Frank
ΔCorbin John L Jr
27 Millar Charles & Son Co warehouse
32ΔCattoni John B ◎
Dabbs Bruna Mrs
ΔMcClure James A
ΔScavone James F
D'Mato Joseph
Santinello Joseph
35ΔPancari Venerando S
ΔDieni Rose Mrs
38ΔSheehan Daniel J ●
Gleason Edward
Cleary Edward P
Libercent Charles F
39ΔGentile Rosina Mrs ◎
Reynolds Earl R
Santinello Pasquale
Vacant
42 Albano Matteo J
ΔNapolitano Clement F
ΔLaudate John A
ΔManzi Joseph L
43ΔPietroniro Giovanni ◎
53 COLUMBUS AV crosses
63ΔFerraro Joseph A
ΔGullaci C Mrs ●
68ΔMaddaloni Rose A
ΔSpedero Samuel ◎
71ΔGamelli Filomena L Mrs ●
72ΔSantaniello C Mrs
ΔGraziano L Edwardo ●
75ΔSouth End Community Center
78 Societa Quindicesea Maria S S Della Grazie
Vacant
84ΔVictoria Dress Corp mfrs
88½ Washburn Richard L
D'Angel Eleanor Mrs
Vacant
90ΔFrigo Food Products Sales Inc cheese mfrs
92ΔFerrara Cecilia M Mrs ◎
Larkin Charles
ΔVanderVliet Robert P
93ΔCarnevale B J
Gullaci Antonio ◎
100ΔGibson Anna Mrs
LaBonte Alfred F
Vacant
102ΔCardano Joseph W
ΔPino G Mrs ◎
103ΔSpringfield Day Nursery Corp
ΔSawyer Kendrick L
104 Pino Robert R
ΔSantos Alfred
107ΔPajer Fred T
ΔBertera Philip S
114 Vumbaca John
ΔCarestia E S Mrs
ΔSantaniello R D Mrs ◎
Loncrini Eugene
116ΔVivenzio A M Mrs

William—continued
ΔVivenzio Charles B
119 Our Lady of Mt Carmel RC Church
120 Albano Frank R
ΔVivenzio Antonio ●
122 Rettura Matteo
ΔQuatrano Felix
123ΔTorretta Peter Rev
ΔOur Lady of Mt Carmel Rectory
126ΔDionne Jean P
Vacant
ΔQuatrano Angelo & Sons contrs
ΔQuatrano Angelo ●
129ΔFelici Armando D
Vacant
131ΔRexair Sales & Service div Martin Parry Corp vacuum cleaners
133 Calabrese Rocco
Ruseau Eugene M
135 Calabrese Gabriel
ΔDesautel Charles E
ΔMarchand William G
136ΔSons of Italy Lega Protettiva Lodge No 379
153 MAIN ST crosses
163Δ(1)Murphy Mary L Mrs
Δ(2)Bourbeau Donald E
(3)Redmond Mary R Mrs
Δ(4)McKeon Edward J
Δ(5)Boyer E P Mrs
(6)Storozuk Fred
169ΔSpringfield Wheel Service Inc
172Δ(1)Gavin Joseph C
Δ(2)Gagnon Roger A
Δ(3)Albano C Mrs
(4)Flaherty Francis
Δ(5)Abraham Anthony
Δ(6)Trahan Eugene
178ΔBassette Louis F
Labbe Wilfred
ΔMoore George M
Vacant
180 Pridgon Vera B
182 Dearborn Daniel E
184 Carlin Viola Mrs
Lombardi Joseph F
Loranger Raymond J
ΔFarrell Merrill C
Vacant
186ΔLopardo Mary Mrs ◎
DeCarlo Frank P
186 Manzie Maria A Mrs
186r Allevo Mary
187ΔSpano Sarah Mrs ●
ΔBobrowski Zygmund W
190 Tosoni Primo
ΔRuottolo P Mrs ●
193 Donohue Joseph P
ΔRiccio Arnold A
194 Scibelli Mario A
ΔScibelli Enrico ◎
200ΔJackson Charles E
205ΔDaponde Nicola ◎
ΔLopenzo Antonio
209ΔEarle Oscar ◎
ΔPaige Joseph H Jr
210 Maria Dell'Assunta Italian Club
211ΔScibelli Joseph ◎
Vacant
213ΔDevine Francis E
ΔRuell John F
214ΔAlonzo Manuel V ●
Simmons Carl
216 Vacant

WILLIAM SANDS JR RD fr 1436 Bay N to 35 Robert Dyer cir Zone 9
9 Couture Joseph A
10ΔSmith Paul M
11ΔPescetta Joseph
12 Barber Raymond O
13 Hill Nelon P
14ΔRickelmann Elmer L
15 Moore Myles P
16ΔVeroneau F E
19ΔKelleher F J
21ΔBlake Kenneth D Jr
23ΔPowis H James
27ΔTucker Solomon H
28ΔFallon Leo E
29ΔOuellet Joseph E
30 Dzwilewski Chester
31 Jones Murl E
32ΔHamel Roland R
33ΔWeir James L Jr
38ΔDeFilippi Michael J
40ΔBerthiaume C G
41ΔLaViolette Edward A
42ΔBruce Irene B Mrs
43ΔCarter Marion W Mrs
44 McCannon Norman J
45ΔLucey John W Jr
46 Whitman William P
48ΔCullinane J T

50ΔBarber Shirley M Mrs
51 Dagenais Dorothy M Mrs
52ΔMcManus Shirley W Mrs
53ΔLaBranche Philip A
55ΔDow George F
57 Hayden Russell E

WILLOW fr 141½ State S to 36 Hubbard av (Right even) Zone 3
7-11 Insurance Bdg side entrance
13 STOCKBRIDGE ST crosses
18 Vacant store
24 CROSSETT LA ends
25ΔKestral Corp toy mfrs
26ΔMillar Charles & Son Co plumbers' supplies
36ΔCummings Memorial
44ΔHadley Furniture Co
45 CROSS ST crosses
45 ZONE 3 ends
46 ZONE 5 begins
48ΔMelbourne J W Moving & Storage
50 Vacant
52 Vacant
56 PEABODY LA ends
68ΔEastern Electric Supply Co
71 PARK ST crosses
77ΔEaston Woodwork Co Inc
87 UNION ST crosses
95 Dambroise Wilfred
97 Buono Leo P
Vacant
99 Shaw George W
ΔSarsfield F B Mrs
105 Kliszcz Wanda
Rock Charles H
ΔCymmer Piotr
Vacant

WILLOWBROOK DR fr 92 Brookside cir NE bey Delano dr to S Branch pky Zone 9
6ΔFrank Edward A ◎
7ΔAustin Daniel J ◎
16ΔMuth W Ralph ◎
26ΔHorowitz Alfred B ◎
31 DELANO DR begins
36ΔOrenstein Arthur I ◎
46ΔGordon Bernard I ◎
53ΔHambro William I ◎
56ΔHaag Karl H ◎
66ΔWhite Richard B ◎
67 PINEBROOK DR begins
69ΔPagliaro James V ◎
76ΔWright Crane C ◎
79ΔJanes John W ◎
86ΔMcGlory Harold I ◎
89ΔNeiffer Carl C ◎
96ΔOmartian Toros N ◎
99ΔEisenman Francis A ◎
106ΔWolf Philip ◎
109ΔBlack Robert H ◎
116ΔKinsman Fred N ◎
119 Vacant
129ΔMassee Bruce C ◎
130ΔHirschkorn Mitchel ◎

WILMINGTON fr 42 Herbert av SE Zone 9
45 HERBERT AV ends
47ΔParker Charles E ●
49 Parker C E Jr ◎
65ΔMaguire R W contr ◎

WILMONT fr 269 Dickinson E to 126 Ranney (Right odd) Zone 8
4ΔDecker Lambert J ◎
ΔDecker's Market
8ΔLarson L H ◎
14ΔPasteris Emile J ◎
18ΔCarr Richard K
22ΔFoss Ervina E ◎
28ΔMadden James G ●
29ΔWeindruch Sam ◎
31 Kelliher M J
ΔMason Dorothy S Mrs
32ΔMalouin G E ◎
36ΔVotava Daniel J
37ΔDeyo William
Vacant
38ΔZieris Rudolph ●
39ΔMuzzy H J ◎
43ΔMastroianni D N ◎
44ΔShea James F
ΔShea Mary T ●
45ΔRivers Samuel
ΔLambert Homer P
47 Gatten Richard T
48ΔDeVarney B H Mrs
Shea Frances M
49ΔCarabetta Fredrick J
ΔJohnson Robert H
52ΔCocchi Caruso ◎
ΔAppicelli Alphonse
ΔDesrosier Josephine Mrs

53ΔKing Edward E
55ΔSchumacher William J
57ΔLauer William ◎
58ΔSchlichting Walter G ◎
59ΔO'Malley James J Jr
ΔHurley Charles M
60ΔMcCarroll Malcom E
63 Cauto Eugene M ◎
64ΔWhite William H
ΔLagodich Alexander M
ΔGaucher M O
65ΔCauto Albert F
67ΔDeveneau Earl G ◎
69ΔKordalewski E J Mrs
70ΔPenna George J
ΔGrimaldi Louis
71ΔMurphy James J
73 Edwards Wilbert A
74ΔJudd Herbert H ◎
76ΔGranger George H
77 Faust Vincent J
Layfield Robert E
Tetreault Roger C
Kline Katherine P Mrs
80ΔHitchins Albert H Jr
ΔMoriarty John P ◎
83ΔChouinard Roger J
84ΔFafard Herve H
85ΔBruce Raymond E
85ΔGaboury Herman N
86ΔLeblanc Adelard J ◎
Pember John R Jr
87ΔCook Thomas J
89 Juzba Theodore
ΔSaunders John H
90 Akerley Albert
92ΔFoucher Lionel F
Vacant
93ΔMuzzy Robert E
ΔHiggins C C ◎
Vacant
94ΔKelly John W ◎
ΔKelly William F
99 Elkinson Richard
Morris Arthur E
100ΔCaldwell Robert L
ΔHitas George
ΔLevreault A V ◎
ΔLorraine's Doll Shop mfrs
Vacant
103ΔNader Abraham C ◎
104ΔGreene Robert M
ΔMetcalf Chesley
Fitzpatrick Patricia A
ΔLevreault A E
107ΔCharlebois Henry A
109ΔLeonardi Harry L
110ΔAbney James F
110ΔAbney James
ΔChase Frank H
ΔDumaine T J
ΔOwen Richard
115ΔPowers Bernard N ◎
116ΔColton Morey ◎
ΔKelly William B
Patten Erwin C Jr

WILSHIRE RD fr 1580 Allen S to 312 Holcomb rd Zone 8
5ΔGravel Edward B ◎
6ΔMaroney Thomas F ◎
15ΔSosnoff Julius N ◎
16ΔTara John N ◎
25ΔValentine Albert W ◎
26ΔLongano Angelo A ◎
35ΔChild Arthur R ◎
36ΔTreganowan Donald L ◎
45ΔRoche William F ◎
46ΔByrne J T mason ◎
55ΔEllison George W Jr ◎
56ΔSharpe Ronald E ◎
65ΔSpencer Aaron D ◎
66ΔO'Connor James W
75 Vacant
76ΔRappaport Sheldon R ◎

WILSON fr 329 Nottingham NE to 182 Eddy (Right odd) Zone 4
17ΔGilhooly George L ◎
23 PARALLEL ST crosses
44ΔCarabine Lawrence W ◎
47 MIDDLE ST crosses
55 BORDER ST ends

WILTON fr 285 Boston rd S to bey 41 Plum (Right even) Zone 9
15ΔLeary Mary E Mrs ◎
19ΔSouvigney E A
19rΔEsco Bias Binding Co
25ΔGarand John C ◎
26ΔRoma John E ◎
31ΔMattson David H ◎
32ΔBailey E M plumber ◎
35ΔGleason A E ◎
39ΔVigneault Joseph F ◎
45ΔQuist Jennie Mrs ◎
46 Letour Raymond J

Saunders John
47ΔFreitag Albert L ◎
56ΔMacPherson G M ◎
60ΔMoriarty Thomas P ◎
63ΔMenard Louis ◎
69ΔSeifert Walter H ◎
70 Granger R W ◎
75ΔBarry Vincent C ◎
76ΔMcMahon Agnes Mrs ◎
80ΔPaquin Reginald E ◎
83ΔFahey James F ◎
84ΔLawrence David S ◎
89ΔBrennan Beatrice A Mrs
97ΔWoodard Roland H ◎
106ΔScott James H ●
115ΔCarroll Francis A ◎
116ΔAmelisko Kazimer R ◎
119 PLUM ST crosses

WINCHENDON fr 115 Barber E (Right even) Zone 9
3ΔMartin Raymond E ◎
7ΔMorrissey James P ◎

WINCHESTER fr 801 State S to 124 Monroe (Right even) Zone 9
12ΔHope Community Church House
ΔHope Cong Church office
26ΔBates Louise Mrs
ΔSterling Harris J
34ΔMitchell Bessie
Arrington Robert T ◎
35 Vacant

WINCHESTER SQ bounded by State and Wilbraham rd Zone 9
—ΔEngine Co No 8
—ΔHook and Ladder Co No 8

WINDEMERE fr 572 Page blvd NW to Carew (Right odd) Zone 4
15ΔWynn Francis J
17ΔNiec John S ◎
19ΔDemos Louis M ◎
21ΔRobson Edith Mrs ◎
22ΔHansen Ernest R ◎
25ΔScheuneman Oscar F ◎
26ΔLovern B V Mrs ◎
27 Haverly Chester C
34 LANG ST ends
41ΔCairnduff Samuel ◎
51ΔRickus Edward F ◎
52ΔTresch Francis E ◎
54ΔTresch John F ◎
55ΔMagnuson John H
57ΔSchaluck Theresa Mrs ◎
60ΔJohnson E W ◎
61ΔBertodo Louis J ◎
62ΔJohnson Paul F
65ΔFierlit C Mrs ◎
66ΔSheehan John L ◎
69ΔFay Howard C ◎
70 Harlamon Louis ◎
72ΔHarlamon John L
75ΔSheldon Albert R ◎
79ΔHarrington M J Mrs
81ΔRoberts Samuel W ◎
85ΔSullivan Francis X ◎
86ΔGallerani J L
87ΔCeely Richard G
88ΔAngelopoulos George ◎
90ΔNewton Frank A Jr ◎
91ΔBrown Russell W ◎
92 Hood M A Mrs
95ΔRivest R A ◎
96ΔKuras Mathew ◎
105ΔMahoney M M Mrs ◎
106ΔRiendeau Ernest ◎
110ΔCokkinias James P ◎
111ΔDulude Wilfrid L
116ΔWhite Edward J ◎
119ΔPotvin Leo W ◎
122ΔDavidson A S ◎
126ΔTetreault Loren M ◎
129ΔKuselias George S ◎
132ΔO'Brien Edward J ◎
139 BOWLES PK begins
142ΔGoodrich Earl L ◎
146ΔBuckley James H ◎
152ΔDillon Ann V Mrs ◎
156ΔThomason Daniel J ◎
162 LaFaille E E ◎
172ΔLuik Gustav G ◎
178ΔPadykula Frank ◎
182ΔGreenwood E P ◎
187 Bilodeau John ◎
188ΔTonnemacher C A ◎
191ΔCourtney J P ◎
194ΔConnors E J ◎
199 MONA ST begins
200ΔHolmes D P ◎
201ΔCombs Constance E Mrs ◎
204ΔParker Kenneth E ◎
207ΔCannon George E ◎
210 Vacant
213ΔMurphy Paul F ◎

216ΔFidalgo J M ◎
217ΔAckerman L A ◎
222ΔVolk Eugene W ◎
223ΔGodek Joseph H ◎
228ΔWolcheck Nicholas ◎
229ΔHerbst William ◎
239ΔMarcus L H ◎

WINDING LA fr 36 Clearbrook dr W and S to dead end Zone 8
6ΔRogan Edward A ◎
11ΔBurke Charles K ◎
16ΔMartin Charles Jr ◎
26ΔCollings Albert Jr ◎
ΔCollings Albert & Son painters
34ΔLucia Peter A ◎
43ΔMulcahy W A Jr ◎
56ΔNelson Gordon R ◎
66ΔQuigley Edward H ◎
67ΔLeckert Laurence ◎
76ΔBishop William F Jr ◎
77ΔKuczarski Frank E ◎
86ΔRamsdell George H ◎
87ΔBrown Andrew C ◎
96ΔVivers Robert P ◎
97ΔSmith James R ◎
106ΔMaciacius Leon R ◎
107ΔSerra Matteo A ◎
116 Butler Lyle A ◎
117ΔSparks Moses Jr ◎

WINDSOR fr 259 Pine E to 2 Knox (Right odd) Zone 5
15ΔJones John H ◎
Sorrells Charles C
17ΔBlakeslee Orrin S
Vacant
18ΔMansfield Henry ◎
ΔSimmonds Arthur
19ΔLewicki Frank
23ΔNoble Julia D ◎
24ΔLinnean Walter B
26ΔMoreton A L Mrs ◎
27ΔBogert Robert
28 Beauchamp Woodrow
29ΔSmith William L
30ΔDavis Isaiah ◎
31ΔSelf George O
ΔWilliams J nurse
32ΔJohnson Coyt D
33ΔThompson O H Mrs
34 Brown Joseph F
37ΔYoung John B
38ΔSmith Coston T Jr
39ΔKelly Moses L
40ΔCoble Charles T ◎
43ΔCarpenter H T Rev
46ΔShaw Oliver G
47ΔChilds Arthur H
48ΔCurran John K
50ΔCreswell Edward ◎
ΔEllis Edna R Mrs
Vacant
51ΔDenson A window cleaner
53 Rollins Aubrey B
56ΔBradford Perry T Rev
ΔAnderson Frank L
ΔYoung R L junk
57 Talley T J
59ΔBlake Ethel M Mrs
60ΔBouvier George J ◎
62ΔTrepanier May Mrs
63 KNOX ST begins

WING (Indian Orchard) fr 271 Oak E
15ΔDennis Lawrence E ◎
16ΔGamache Wilfred D ◎
20 Lilja Anton F
25ΔMarchewka Mitchell F ◎
26ΔDuquette Charles E ◎
29ΔRooney Arthur H ◎
30 Dewey George L
31 Jakubczyk T J

WINNIPEG fr 695 White NE to 64 Manitoba (Right odd) Zone 8
15ΔCarr Merrill B ◎
22ΔLadue Jeremiah A ◎
25ΔHunter Clayton W ◎
30ΔHennick Robert P ◎
42ΔSuss Rose M Mrs ◎

WINTER fr 151 Chestnut NE to 146 Spring (Right odd) Zones 3 and 5
8ΔKimball Garage Inc
ΔOne Fifty Five Chestnut Street Inc real est
9 Hathaway Bakeries Inc
21 Hertz Rent-A-Car System
31-33 Vacant
48ΔBroton's Garage
54ΔHampden Glass & Paint Co
54 ZONE 3 ends

Winter—continued
55 ZONE 5 begins
69 PEARL ST PL ends
77ΔConway T J Co plumbers
83 Conway The apts
Δ(1)**Coorough May F Mrs**
Δ(2)**Kavanaugh I E Mrs**
Δ(3)Sears E M Mrs
Δ(4)Vivier Doris E
Δ(5)**Murphy William E**
Δ(6)Secord Rose
(7)**Smith Margaret A**
Δ(8)McDonald K C nurse

WINTHROP fr 875 Main E to 62 Dale (Right odd) Zone 5
7 Winthrop The apts
Δ**Kilian A Mrs**
Δ**Trudeau C V Mrs**
DiSantis Alfonso A
ΔDewar Jane C Mrs
ΔNye George C
Δ**Ehman J Mrs**
Sheehan Inez C Mrs
Saroce Antonio J
7 Vacant
15 Mt Carmel Hall
18Δ**Zonin C Co Inc sausage mfrs**
19Δ**Zonin Cipriano** ◎
Gallina Peter C
22-24 Evans Court apts
22Δ(1)Cyran Martin P
Δ(2)Fellion B J
Δ(3)**Gobeille Hector J**
Δ(4)Blethen Henry R
Δ(5)Dupre Nola A
(6)**Dumaine Romulus J**
Δ(7)Burke K H Mrs
Δ(8)Burns Rose A Mrs
Δ(9)Vice Anne M **Mrs**
23Δ**Anthony Fred C**
ΔBeaulieu Joseph O
24 **Evans Court apts**
Δ(10)Brandt Willy **F**
(11)Ott Elsa L Mrs
Δ(12)Fabri Anthony
Δ(13)Morrill W N
Δ(14)Graves John R
Δ(15)Jacques William J
Δ(16)Perry Lawrence A
24Δ(17)Cohen Sherwin
25ΔDeRosier Lydia M
Vacant
29 Italian Athletic Club Inc
Roncolato Umberta
32 Vacant
33 Greene Robert L
35ΔScibelli William
ΔLombardo Joseph G
36ΔBellini Rose Mrs ◎
Buseny Antonio
ΔLamborgini **Clementina Mrs**
37 McCann Robert
38 Vacant
40 **Bigelli A Mrs**
Basile Alphonso
Brown Christopher G
Vacant
42Δ**Cignoli Lydia A Mrs**
50 Chicorka Anthony
Δ**Vona S landscape gardener** ◎
51ΔSerafino Augustino
52ΔFitzgerald Richard E
53 Ward Arlmon E
ΔChaput Sabin L
54 Sarnelli Carmela R Mrs
Gonyea Robert
Keagle John
Vacant
55 **Goodrow Homer A**
ΔScannapieco Gaspare ◎
58ΔDale Auto Body auto reprs
61 Oppedisano Frank ◎
ΔOppedisano Saverio L
64ΔKay Bee Peanut Butter & Candy Co

WINTON fr 20 Ford N bey Maxwell pl to dead end and fr 406 Plumtree rd N bey S Branch pky to 61 S Shore dr Zone 8
11ΔWhite Allan R ◎
12ΔMantak John D ◎
18ΔCheney R William ◎
21ΔThomas John H ◎
27Δ**Wing Robert J** ◎
29 MAXWELL PL begins
35ΔOsborn Edgar C ◎
36Δ**Fitch Wendell K** ◎
96Δ**Christopher M A** ◎
99ΔFoster Clifford F ◎
103ΔWaltein George C ◎
104ΔBaron Sydney M ◎
107ΔBullivant Robert M ◎
110ΔFlint Alfred S ◎
113ΔCurran Leo J
114Δ**LeBlanc George O** ◎
117ΔGilmore L C Mrs ◎

120ΔRoberts Joseph F ◎
124ΔWalker John J ◎
127ΔMoodie Colin L ◎
130ΔNelson Harry A ◎
133Δ**Ouellette Herve J** ◎
134ΔFollett Myron ◎
137ΔTrial Edwin A ◎
140ΔBrunelle R F ◎
143Δ**Rice M G Mrs** ◎
144ΔKemple James B ◎
147ΔFranke Wilhelm ◎
150ΔLanders John F ◎
153 CAMBRIA ST crosses
157ΔAbrahamson B M ◎
160ΔBusha Mary E Mrs ◎
163ΔDillon Walter J ◎
164ΔBelcamino F A ◎
168ΔDavignon A R ◎
171Δ**Maddaloni J A** ◎
177Δ**Coyle Walter H** ◎
183ΔDion Francis B ◎
184ΔArtioli Quirno ◎
187Δ**Rivard Edward H** ◎
195Δ**Roos John G** ◎
196ΔBusha Anna R Mrs ◎
202ΔTaylor Gerald C ◎
205ΔJoyal Alexander J
210ΔDeLisle Omer L ◎
215ΔJoseph Frank M ◎
218ΔLepow Melvin B
225ΔBelasco Walter ◎
226 Chaput George J
231 KIPLING ST crosses
239ΔDiSanti Joseph F ◎
240ΔMaitland John B ◎
247ΔLussier Theodore R ◎
250ΔTremblay Ernest J ◎
257ΔGoldsmith H T ◎
260ΔRome James ◎
267ΔIreland Frank L ◎
270ΔZajac Charles J ◎
291 S BRANCH PKY crosses
305ΔMurphy Edmund J Jr ◎
308ΔHelms William A
315 Vacant
316ΔChizinsky Harry ◎
324ΔChamberlin Morton O ◎

WOLCOTT fr 262 Armory W to 77 Stafford (Right odd) Zone 4
4 Frisbie Richard H
6ΔCabey Thomas L ◎
8 Picard Clifford F
10ΔMcCarthy Margaret T ◎
14ΔRegan Michael J
16ΔMurphy Michael H ◎
17ΔGagne George J ◎
Lussier Anna M Mrs
18ΔCanevari David A ◎
20ΔAnton Joseph S
23 Anthony Gabriel
ΔNickett Frederick ◎
ΔFabbri Alfred J
24ΔKennedy Nicholas P
25ΔTurner Helen M Mrs
26 Shea Thomas
27ΔOchsner George Jr ◎
28 Landers John F
30ΔCarroll Mary R Mrs
31 Vacant
33Δ**Greenberg Max** ◎
36ΔCullinane John J ◎
ΔBaranowsky Mary C Mrs
40ΔFlannery Michael J ◎
ΔO'Donnell Patrick J
44Δ**Poznanski M A Mrs**
ΔSimoneau Napoleon D ◎
47 LIBERTY ST crosses
62ΔDupre Raymond E ◎
64 Kirk Paul R
64ΔSheremeta Harry
Vacant
68ΔPrendiville Thomas J ◎
69Δ**Michaelian S J** ◎
72Δ**Boland John F** ◎
75Δ**Doyle Daniel J** ◎
76 **Boni Attilio** ◎
82ΔDoyle Patrick A ◎
83Δ**Howard William F** ◎
90Δ**Moran Luke C** ◎
96 Vacant
101Δ**Serafin Edward S**
102Δ**Ciak Stanley P** ◎
108ΔDoyle Francis A ◎
114 Bartyzel **Lawrence E**
115 Hartwell Mary A Mrs
119ΔHayes M E Mrs ◎
122Δ**Clancy C A Mrs**
130 Lee Thomas J ◎

WOLFE fr Kirby NW to Chicopee line Zone 4
41ΔWalat Thomas J ◎

WOLLASTON fr 988 Boston rd S Zone 9
76 Vacant
78ΔDubosh Charles F ◎
137Δ**Murphy David** ◎

WOOD RIDGE DR fr 1918 Allen S Zone 8
15ΔHanley Richard J ◎
27ΔAsher Arnold A ●

WOODBINE AV fr 314 Alden N to 101 Bates av (Right odd) Zone 9
11 Sabbides Charles E
15ΔMills Chester L ◎
23ΔHeath Charles B ◎
27 Deane John F
31 Jaworski Stanley J
35Δ**Tourville Rose A Mrs** ◎
39 Kopoczynsky Edward
43 Kowalski Walter J ◎
51ΔCandage Roger A ◎

WOODCREST RD fr 89 Acrebrook rd SE and NE to S Branch pky Zone 9
30ΔSantamaria Rinaldo L ◎
31ΔCaputo Alphonse A ◎
40ΔBoyd Thomas ◎
50ΔSkiffington William H ◎
53ΔSteiger John F ◎
60ΔCraver Richard L ◎
63ΔRooney Henry W
70ΔAuchter Donald F ◎
73ΔAsche Thomas F Jr
80ΔWall Lawrence E ◎
83ΔBracey Fred J ◎
90ΔSlaughter John B ◎
93ΔGuretsky Joseph ◎
100ΔWalker Lionel A ◎
105ΔBookman Robert E ◎
112ΔSmith S Gordon ◎
114 RANCH LA begins
115 Vacant
125ΔDiFillippo Anthony F ◎
130ΔLong George F ◎
137ΔVaruzzo James ◎
140ΔRielle Louis T ◎
145 Vacant
150ΔZucchi Oscar ◎
157ΔKline Bernard ◎
158ΔGorenstein Victor ◎
167Δ**Chis Stanley P** ◎
168ΔGorenstein Daniel ◎
178ΔSchmuckler Bernard H ◎
181ΔWiner Irving ◎
188ΔFelper Lawrence A ◎
194ΔBlumburg Arthur ◎

WOODLAWN fr 794 Belmont av S to 170 Carroll (Right even) Zone 8
6 Lombard Frank F
ΔSullivan James J
8Δ**Pepin Nellie A Mrs** ◎
14Δ**Goldsmith Hyman**
14ΔGoldsmith Dinnah Mrs ◎
15Δ**Schwartz Jack**
17Δ**Chis Abraham** ●
18ΔDionne Joseph P
ΔGorgoglione Ruzgiera
21Δ**Provost Donald L** ◎
ΔBlackford Churchill A
24ΔSullivan Helen B Mrs ◎
25ΔNadeau Alfred E ◎
27ΔTibbetts Charles
28Δ**Fulton Graham H** ◎
31Δ**Gariepy A A Mrs**
32ΔReed Lewis H ●
33ΔHannah F I Mrs
Δ**Long William J** ◎
35Δ**Schlesinger Gustav** ◎
37ΔMessier Ulric J
41 TAFT ST begins
42Δ**Gamelli Bernardino D** ◎
44 WASHINGTON ST ends
45ΔLauer William P ●
47ΔShea William H
51ΔMarino Anthony J ◎
53ΔMarino Frank C ◎
55Δ**Blair Ida M Mrs**
57ΔLawson R W
61ΔPlass Leon A ◎
63ΔPlass Arthur W
67 HUGHES ST begins
71ΔByrne William F
73ΔMilbier William F ●
75ΔBeekman Louis A
76 CARLTON ST ends
77ΔWright Donald G ◎
80ΔLonge Chaorles E ◎
81ΔSiegel Adolph H
83ΔGeoffrion Raymond L
84ΔParsons M B Mrs ●
85ΔDoersam A Jr interior decorator ◎
87ΔKlaiber John F
90ΔSpagnoli Albert ◎
93 FOUNTAIN ST crosses
98ΔGuilbeault Raymond M
100ΔRuinick S M ◎
101ΔSkerker Leon ◎
102ΔDillaber Ralph E

103Δ**Kleinberg Anthony**
104Δ**Halley William** ●
105ΔSweetland William F
106ΔCohen Samuel A
107Δ**Hood Samuel H** ◎
108Δ**Goldstein Sidney I** ◎
109ΔGrundt Abraham
111ΔSmith Sheldon S ●
112ΔKennedy Thomas W ●
114ΔBlakely Selina R Mrs
115 ALSACE ST crosses
124 Flynn John P
125ΔDavidson Benjamin ●
126ΔFineberg Aaron
128ΔRiedel Max H ●
129Δ**Rackliffe Robert D**
130ΔWinne Ross R
131ΔGreenberg Samuel
134ΔScannell James B
135ΔMcCabe Thomas E ◎
136ΔWalden George F ●
137ΔBean Peter F
138ΔSeigel Samuel ◎
140Δ**Bergman Edward I**
143ΔFoley Gerald ◎
144 LORRAINE ST ends
148ΔSimcovitz Morris ●
149ΔDaniel Earle G ◎
150ΔMumford Eleanor
154Δ**Goldstein Abraham W**
156Δ**Becker Charles** ◎
158Δ**Bentzman Max** ◎
160ΔHirst Margaret C
164Δ**Barry Thomas F** ◎
166ΔSummers William S
171 BLAKE ST crosses
174ΔMackler Francis G ◎
176ΔCanora Russell E
178ΔLevinsky Louis N
180ΔFelper Everett G ◎
184Δ**Jackowitz Harry**
186ΔAronson **George** ●
188Δ**Shapiro Max**
189ΔShapiro Archie J ◎
190ΔSchekman Alfred I
194 Vacant
195ΔMackler Harold ◎
204 Basili Eugene F ◎
208ΔDonovan Thomas P ◎
214Δ**Perazzola Lawrence** ◎
215Δ**Simons Saul** ◎
220Δ**Daniels Aaron** ◎
229Δ**Rich Lloyd** ◎
230 CARROLL ST ends

WOODMONT fr 27 Penacook NE to 460 Newbury (Right odd) Zone 4
1ΔVarelakis Stanley
ΔVarelakis A nurse
3ΔChapdelaine R E ◎
7ΔMaroney Edward R
8 **Powers James H** ◎
9ΔHurley William T ◎
10ΔWilcox Gurden F
11Δ**Hondros Demetrious G**
13ΔPavloglou Harry G ●
17ΔStevens C T Mrs
19ΔEgan Raymond E
20Δ**DiLizia A Mrs** ◎
28ΔGour A J & Son cabinetmkrs
34 **Cieplinski R M**
36 **Sivieskowski Marion** ◎
44 Vacant store
55 LIBERTY ST crosses
61Δ**Lynch John**
ΔSheremeta P P
ΔCarrow A M Mrs
63ΔDuffy Basil E
65Δ**Francis Gerald J** ◎
69ΔRoberts Wendell S ◎
69r Little Clifford H
73 Bergdoll William E
75ΔPomeroy Ronald E
79ΔReilly Francis E ◎
84ΔTouglas Angelo E ◎
85ΔSettembro M J ◎
89ΔSurprenant F J ◎
92Δ**Rickson F S P** ◎
93ΔThompson Andrew J
95ΔSheffer Mahlon J
99ΔMencarelli N J ●
102ΔSullivan Edward J ◎
103ΔHocker William C ◎
105 Henegar A M Mrs
109ΔJames William A
111ΔKwasny Stanley
113Δ**Malley Peter N**
115Δ**Malley John** ◎
118 DENTON CIR ends
119ΔTheocles Andrew A ●
121ΔTetreault Ruth C Mrs
122 **Reilly Joseph M**
124ΔVirginiak H R ◎
ΔBourasso Walter E
129ΔWaxler James J ◎
134ΔConnors Beatrice C Mrs
Henry John F

Robert Francis A
136ΔMalone H R Mrs ◎
138Δ**Reed Albert C**

WOODROW fr 103 Newfield rd E to 206 Methuen (Right odd) Zone 9
29ΔEsposito Carmine ●
48 PRINCETON RD ends
72ΔVuzga Bernard J ◎
88ΔBudd Joseph A ◎

WOODRUFF fr 540 Boston rd W to dead end Zone 9
59ΔLubas Adam Jr ◎

WOODSIDE TER fr 33 Forest Park av NE to 218 Locust (Right odd) Zone 8
16ΔDowning Frederick C ●
Tweega Roma
17Δ**Allen Nellie M Mrs**
ΔTaylor C M Mrs ◎
20Δ**Schwartz Ernest** ◎
22ΔWillner D K Mrs
Δ**Cormier Joseph A**
23ΔCarlin E V Mrs
ΔLamson Clifford H
26ΔGraham Harry K
ΔMacaulay W G Jr ◎
29ΔAnderson Robert L
ΔThebert M F Mrs ●
29 Vacant
30 Valentine Joseph R
32ΔSantamoor P M Mrs ◎
35Δ**Daley W J furn rms** ◎
40 Guy The apts
Δ**Leavitt Morris A**
Δ**Brown Benjamin**
Δ**Carpenter Edwin H Jr**
Naval Michael
ΔSelwitz David
41Δ**Olbon Ralph C**
Δ**Allen Warren A**
Fitzpatrick Robert F
ΔSnow Walter G
Δ**Sullivan James L**
ΔFerris Edward R
ΔLittle Lawson B
Vacant
44 Lawrence The apts
ΔGordenstein Dorothy Mrs
ΔShelasky Abraham H ◎
ΔAnderson William E
ΔMacBain Marjorie
ΔParadis Leo P
ΔBarger Rose Mrs
ΔSolomon Raymond R
ΔSchneiderman P R
51 BELMONT AV crosses
70ΔWetherbee D G
76ΔShea Joseph F
80Δ**Zimmerman C R** ◎
82ΔVarzeas Antonio F
82aΔFitzgerald Leonard B
82b Vacant
86 Overlook The apts
ΔCowles Mary H
Δ**Waldman Bernard**
Fredin Lillian E
ΔMarkman Celia Mrs
ΔMullin John J
ΔOliver Thomas F
Williamson I M **Mrs**
ΔPartyka John J
Paskovick Charles
ΔPackard Hope
Rogers Leroy H
Δ**Blair Fred H**
White Dean M
ΔMowry Raymond M
ΔBauver Rose I Mrs
ΔBelardo Augusta Mrs
92 Fairview The apts
Δ(1)**Budnick Esther M Mrs**
Δ(2)Lerner Eva Mrs ◎
(3)**George Harold**
Δ(4)**Butler Elizabeth Mrs**
Δ(5)Parker **Florence**
Δ(6)O'Reilly John B
Δ(7)O'Niel Michael W
Δ(8)**Williams H E Mrs**
97ΔBerson Morris B ◎
98ΔMeehan W Gerald
100Δ**Messner Herbert G** ◎
110Δ**Perlman Abraham**
111 Vacant
112ΔJotkowitz Max Z ◎
115Δ**Devine Mary I** ◎
116Δ**Kaplinger F D Mrs**
118Δ**Mulvey Thomas E** ◎
121Δ**Malone Thomas B**
123 Vacant
124Δ**Freeman S D** ◎
126Δ**Abramson Harry**
127Δ**Swirsky Joseph** ◎
129ΔGerber E B **plumber** ●
133Δ**Cohen Irving** ◎
134Δ**Lerner Louis** ●

Woodside Ter—continued
135△O'Connell Jean
136△Baker Max ◎
139△White Sol M ◎
141△Cohen S S real est
145△Abel Douglas W ◎
147△Cabana B A Mrs
151△Kitchener David A
153△Sperling Manuel
165 LEYFRED TER crosses
176△Lewis Anna Mrs
183△Goldwaite Lucy F
△Griffin C M Mrs
△Kiernan John J
△McAuliffe A M Mrs
△Moriarty Thomas J
△O'Malley Walter A
△Ghareeb N K
△Lutz Louise T
△Drinan A Richard
△Thompson Marion Mrs
△Waldron J J
△O'Brien Pierrette Mrs
△Bixby Nellie M Mrs
△Leary Edward C
△Lowe Louise Mrs
186 Bara Joseph
△(1) Groth Marie A Mrs
△(2) Kossick Daniel M
△(3) Pepin Doris M
△(4) Connolly Gertrude E Mrs
△(5) Lynch M E Mrs
△(6) Taylor John J
(7) Vacant
(8) Vacant

WOODSTOCK fr 30 East N to city line Zone 4

WOODWORTH AV fr 445½ State S to 214½ High (Right even) Zone 5
9△Messier Charles A
Vacant
14 Vacant
15△Ottariani Umberto
17 Vacant
18 WOODWORTH PL begins
Sartwell Joseph A
Vacant
32 Hi Towers The apts
△Albee Frances S Mrs
△Lucier Bruce H
Carpenter Vivian A Mrs
△Orel Leo

WOODWORTH PL fr 18 Woodworth av W Zone 5
1 Vacant
3△Brzys Joseph P
5△Barth Berthold

WORCESTER (Indian Orchard) fr 1081 Monsanto av E to 48 Lyons (Right odd)
3△Allard Charles J ●
7△McGowan John T
15△Blais Yvonne M Mrs ◎
17 Poirier Arthur L
23△Bradway Francis E ●
27△Sirois Lionel A
33 Lynch Maurice J
34△Orzechowski Roman M ◎
37△Lynch John P
38△Chrzan John S ●
39 CHESTNUT ST begins
44△Letourneau E R ◎
51△Schouler Arthur H ◎
59△Sullivan M E Mrs ◎
60 Mattson Arthur E
66 Kopec Frank W ◎
Kopec Frank ◎
67△Paul Celina Mrs ◎
73△Soja Theodore J ◎
82△Socha Stanley F ●
106△Mathisen F A ●
109 MYRTLE ST crosses
140△Wasowicz Peter M ◎
142 Nowak Walter J
143r Vacant
144△Potvin Bill Inc carpets
145△Police Station No 2
151△Albino Dominick C
△Dyba Edward A
△Grenon Cloris J
155△Curtin John S
△McCurry M Mrs
△Callahan Cornelius
△Latour Lawrence J
△Tetreault S U
159△Hall Orville H ◎
161 Buddes Charles L
165 Vacant
167 Vacant
171△St Onge Lavnia M Mrs
△Mastalers Stanley F
173 Ellithorpe C H Jr
177 Blanchette Henry
△White Selina A Mrs
179 OAK ST crosses
190△Bassett Josephine L Mrs
△Lamica Rose Mrs
△Oertel Henry A
194 Kurtycz Victoria Mrs
Padykula Walter M
△Pellerin H C tchr music
Domingos Julio
Sibley K M Mrs
△Gerard Francis G
199 Volikas George M
△Dominique James J
Dominque Richard P
Vacant
200△Ferrara John J ◎
202△Gubala Leo J ◎
204r△Hebert D trucking
206△Benoit Alme
207 Tetrault Eusebe
△Barlow John F
208△Benoit Edward R
208½ Menard Roland D ◎
209 Sheldon William D
△Gonyea Anna M
210△Benware Harwood N
212△Losa P driveways
212½△Costa Victor ◎
214△Jodoin Mary Mrs ◎
216 Twombly Arthur A
217△Deschaine C O ●
218 Vacant
219△Beiser Francis E
220△Bousquet Leo P ◎
222 Beaudoin Edward E
223△Sedelow A S Mrs ◎
229△Silva Frank ◎
233△Spiegles Bernard B ◎
△Bedak Victor J
235 Handy Sport Shop sporting goods
239 PINEVALE ST crosses
241 B&A RR crosses
245△Consumers Coal Co
246 Boyce Dwight A
Henrickon Mary Mrs
△Methot Francis E
250△Yiannacopoulos Toula P Mrs ◎
△Gwozdik Nellie A Mrs
251△Gates H L feed
260△Condon Manufacturing Co screw mach products
263△Webster's Garage
265△Webster Perley G ●
266△Sideleau G A
△Bouchard Robert L
268△Chmura Stephen P
△Bouchard Anna M Mrs
269△Duquette Rose A ◎
△Pelletier Albert P
272 Barron Leon R ◎
274 Bourgeois William W
Gregoire Leo J
276△Coupal Joseph L
279△St Aloysius French School
284△Sisters of the Assumption
△Convent of the Assumption
290△Houle Homer H ◎
291 MOXON ST begins
293△Clish Robert P
△Willette Cyril
295△Ferrando Louis A
△Roberts Frank X
300△Myette Andrew ◎
301△Croteau Louis E ◎
303△Jodin H A Jr
306△Fredette J E ◎
307 Leger Parmelia M Mrs
309△Larose Dantes L ●
311△Jasienowski Felix ◎
313△Desrosiers F J
316△Bourtembourg G J ◎
324△Kozaczka Frank S
△Narreau Paul
△Dionne Louis H
△Wawrozonek A K Mrs
△Peets Edward
△Besse George J
335 HEALY ST begins
337△Roberts Wilfred ◎
338△Baron George A
△LaRose Amos
△Patenaude Ernest W
Grimshaw Henry J
Charland Flora Mrs
△Obrzut M S
339 Fafard William H
342△Croteau Dorila Mrs ●
343△Sajdak John ◎
344△Plumador G W ◎
349△Robitaille Armand J ◎
△Rush Kenneth
351△Grimshaw J E
354△Valliere Sylvia G ◎
355△Darsigny Leo P
△Darsigny Maclean J ◎
△Cloutier Alphonse J
358 Vacant
359△Therrien Joseph A
Palmer Robert ●
360 Vacant
363△Ladue Arthur J ●
364 Smolkiewicz J J
364r Brazowski Carrie A
365△Palmer James
△Lavalee Aldore
366 Reilly James J ◎
369△Cooney Angeline M Mrs ◎
372△Migdoll Julian J ◎
373△Dion Maurice P ◎
378△Therrien E J ◎
379△Szymko Dmytro
380△Tisdel Lawrence C
383△Pigeon H Lionel ◎
384 LaBelle George W
386△Therrien Edmund L
388 Daisy John J ◎
389△Ordynowicz Peter J
390△Domain Frances R Mrs
391△Ordynowicz Edward ◎
395△Mastalerz Albert J ◎
396△Korytko Joseph K
398△Ciolkos Wojciech ◎

WORCESTER AV fr 559 Plainfield E to 82 Fisk av (Right odd) Zone 7
8△DelNegro Alphonso L
△Lapine George ◎
9△Boucher Joseph P ◎
11△Boucher Robert L
16△Ouimette Louis E ◎
19△Lynch Henry E ◎
△Brown David S
20 Parker John C
△Beaudoin Joseph N ◎
22△Landry Edward A
△Dingwell Charles D
25△Menge Paul ◎
Tilenda Walter
26△Landry Gerald J
28 Helms Rufus W
△Letendre Joseph M
30 Blache Maxwell
31 Kukla Stanley J
△Archambault O trucking ◎
Martineau Rosario
△Genest Rene J
32 Pekins Lucy P Mrs
34△Bielen Walter
35△Scheehser John M
△Scheehser Charles M
36△Cyran Edward W
△Hayward Leonard B
44 Pontois Camille A
45△Cebula Joseph A
△Sullivan Ellen N Mrs
46△Fraro Ellen M ◎
47 Sullivan John P
△Sullivan Ellen N Mrs ◎
△Sullivan E P nurse
49△Bates L M Mrs
△Bates Winston W ◎
50△Cicerchia J T ◎
52 Delano John D
54△O'Connell Cornelius ◎
58 Snow Albert H
59△Dunn Robert F ◎
△Brown Fred J ◎
60△Kwarcinski Walter A
66 Roy Delphis J ◎
68△Dupre Camille W
69△Quill Jeremiah C ◎
75 Girouard R Mrs
△Lapierre N A ◎

WORTHINGTON fr 1795 Columbus av NE to 260 St James av (Right odd) Zone 3 5 and 9
7-51△Myrick Bdg
7△White W H plumbing supplies
15△Wyckoff & Lloyd Co plumbing supplies
19△Paramount Aluminum of New England Corp
23 Vacant
26-32 Lewis Bdg
26 Whitney-Anderson Paper Co Inc
27 Vacant
28△Whitney-Anderson Paper Co Inc
29 Eire Social Club
△Myrick Bdg Supt's Office
△(2d fl) Indian Co The motorcycle mfrs
(3d fl) Huntting H R Co books
△(4th fl) Whitbeck Inc printers
(426) Huntting H R Co storage
△(500) Associated Typographers Inc
△(506) Spencer Stamp Co
(506) Vacant
△(512) Burt Charles E Inc printers
△(512) Burt Ralph E Associates adv
△(527) Trade Composition Inc
(528) Williams F K Co printing dept
△(610) Home City Electrotype Works Inc
△(612) Merrill-Clifford printers
△(612) Clifford M L printer
△(614) Young W M Regalia Co Inc The
(619) Vacant
△(626) Cote Press Inc The
(7th fl) Great A & P Tea Co The office
△(702) Eastern Tool Co of Springfield
△(8th fl) Junior Miss Lingerie Corp
△(802) National Grange Monthly
△(802) National Grange Monthly Publishing Co
(803) New England Homestead newspaper
(803) New England Homestead Co publishers
(811) Vacant
(814) Junior Miss Lingerie Co Inc
30 Vacant
31 Pottern M barber
32 Whitney-Anderson Paper Co Inc
(2d fl) Whitney - Anderson Paper Co Inc
35△Myrick Luncheonette rest
37△Standard Electric Co elec contrs
47△Broadway Office Supply Co Inc storage
50△Eastern New England Greyhound Lines Inc
Blue Line The
△New England Transportation Co
△Vermont Transit Co
Greyhound Post Houses Inc rest
51 Vacant
63 BROADWAY begins
68△Fitzpatrick Wall Paper Co Inc
70 (1) Duble Fred
(3) Borucki Thomas
(4) Vacant
(5) Russell Ruth M Mrs
(6) Mathison Morris R
(2d fl) Pizzitola Music Studios
71-81 Brunswick Bdg
71 Kozy Korner Luncheon
72△American Window Cleaning Co Inc
(2d fl) Vacant
73△Arbor Cafe Inc
77△(21) Woodhead Photo Co
△(26) Massasoit Engraving Co The
78 (2d fl) Vacant
80△Belvedere Cafe rest
81△Onorato Package Store Inc
82△Jewish War Veterans Lieut Murray C Freedman Post 509
83 Vacant
88△Sonotone of Springfield hearing aids
90△Brown Studio The photos
91△Bijou Theatre
92 POST OFFICE AL ends
101 Green's Foot-So-Sport Shoe Store
United Shoe Repair Co Inc
103 Vacant
103½ Kutsamanis P conf
105 Brod A barber
109 Wu Hong Kim
(1) Vacant
(3-5) Vacant
△(6) Hampden Window Cleaning Co Inc
111△Canton Restaurant
117 SYMONDS AV ends
119△Harlans' shoes
143 MAIN ST crosses
149-171 Worthy's Blk
170△Steve's Smokeshop
174-210 Poli's Bdg
174△Alling Rubber Co The
180△W U Tel Co
△Central Travel Bureau
182△Rink The rest
188△Poli Jewelry Co
190△Poli Barber Shop
193△Hotel Worthy
△Spfd Entertainment Bureau
△Fisher M M lwyr
△Goldhirsch Jacob ◎
△Miles M Mrs nurse
193 (2d fl) Accordion Mart Studios
(3) Vacant
194△Loew's Poli Theatre
196 Poli's Bdg entrance
△(221) Joan & Mildred Beauty Shop
△(222) Robbins S D lwyr
△(223) Dugan F E lwyr
△(224) Joan's Theatrical Booking Agency
△(225) Pava Bros real est
(227) Vacant
△(228) Louise Dressmaking Shoppe
△(229) Chaput Alice Electrolysis Salon
△(231) Hoar Justin F lwyr
(232) Giannetti A J Mrs tailor
△(235) Poli - New England Theatre Inc real est dept
△(235) Molloy T F real est
△(237) Boulrice M I Mrs drsmkr
(239) Vacant
△(243) Ruth's Beauty Salon
△(245) U S Selective Service System Local Boards No's 13-78-82-83-14-81
△(307) Pollak Morris acct
△(321) Western Union Telegraph Co
(322) Vacant
(324) Vacant
△(328) Clarkson J C lwyr
△(329) Zeo N Jr lwyr
△(330) Winkler A H massage
(335) Vacant
△(339) Boisselle B Mrs beauty shop
△(343) Home Beautiful Sales Corp house furnishings
(345) Vacant
△(4th fl) Remington Wm B Inc adv
△(441) Edison Thomas Inc business machs
△(445) Dept of Labor & Industries
(447) Vacant
(521) Vacant
△(532) Western Mass Assn of Credit Executives Adjustment & Collection Bureau Inc
△(535) Dept of Labor & Industries
△(539) Public Utilities—Commercial Motor Vehicle Div
△(541) Dept of Education div of Immigration and Americanization
△(542) Income Tax Bureau
(546) Vacant
197△Silver Room Inc rest
△Licht's B Cafeteria
200△Springfield Weavers
201△Bassell Marty Sport Shop
203△Springfield Flower & Novelty Co
204△Johnson H E clothing
△Van The Hatter
205△Hegy's Inc cleaners
206△Biggerstaff A M cafe
207△Smith's Billiard Academy
208△Platt Jewelry & Loan Co
209△Bloom's Photo Supply Co Inc
210△Acme Hearing Aid Service
214-226 King's Bdg
214△Young & Young church goods
215△Worthington Auto Park auto parking
216△Radin Lou Co clothing mfrs
218△Court Restaurant
220△Buyers Syndicate gen mdse
222△Knapp Radio Specialties Co Inc
224 (3d fl) Vacant
214△Young & Young church goods
226△Omartian D K & Sons Co rugs
230△Mayfair Cleaners
234△Mayflower Hotel The
△Gordon Morris ◎
236△Madden's Tavern rest
238 Parking Plaza
241△Miller's Stearns Hotel
△Miller Charles J ◎
243 Vacant
249 STEARNS SQ ends
254△Low Supply Co plumbing supplies

Worthington—continued

258Δ(1)ABC Employment Service
Δ(4)Huffnagle H tchr music
(5)Vacant
(7)Vacant
264ΔHale A E Co Inc The wall paper
264r Waytovich N furniture repr
266ΔUniversal Upholstering Co
Δ(3d fl)Syner's Billy Dance Studio
(4th fl)Vacant
270ΔClark Henry M Co real est
ΔClark Henry M & Co ins
272ΔMix-n-Match clothing
272½ΔRemington-Rand Electric Shaver dir of Sperry Rand Corp
274 Lenox Hall
ΔMacdonald J S Inc surgical supplies
(2d fl)Chalero's Musical Instrument Repair Shop
275 STEARNS SQ ends
276ΔBeltone Hearing Service
278ΔChristy's Hat Shop
282ΔMontgomery Ward & Co catalog office
286ΔPetroleum Engineering Corp fuel oil
ΔWilliams G F elec appliances
292Δ(202)Armstrong Aluminum Window Co
Δ(202)Coburn & Middlebrook Inc investments
Δ(202)Economy Forms Corp office supplies
Δ(202)Beryllium Corp steel
Δ(202)Jones-Murdock Co mfrs agts
Δ(202)Boston Filter Co
Δ(202)Reliable Telephone Service
Δ(211)Building Trades Employer's Assn Inc
Δ(211)Air-Way vacuum cleaners
(214)Vacant
(217)Sheldon Scotti Studios storage
Δ(218)Donohue P A dentist
Δ(218)Donohue P A Jr dentist
Δ(220)Dennison Mfg Co tags
Δ(222)New England Federation of Telephone Traffic Workers
Δ(224)Gibson H L Associates adv
Δ(228) Sheldon Scotti Studios photos
295ΔN E Tel & Tel Co assigners dept
Δ(101)N E Tel & Tel Co Div chief clk
Δ(103)N E Tel & Tel Co dist mgr
Δ(2d fl)N E Tel & Tel Co installation dept
Δ(2d fl)NE Tel & Tel Co Plant Supt
(4th fl)New England Tel & Tel Co (chief operator)
Δ(6th fl) N E Tel & Tel Co div plant supt
Δ(8th fl)New England Tel & Tel Co plant eng
(814)American Tel & Tel Co
296ΔWells and Wells pictures
298ΔCaserio M D Co watch reprs
300ΔBartosiak J J rest
304ΔSpringfield Liquor Mart Inc
309 DWIGHT ST crosses
320ΔRick's Luncheonette
328ΔDeLuxe Ladies' & Gents' Tailoring
328½ Vincent's Barber Shop
329ΔWorthington Cafe Inc
330 Vacant
333ΔSpringfield Display & Fixture Co
334ΔGoodrow G H F adding machs
336ΔDonovan W J Co soda fountain supplies
337ΔNew England Dental Laboratory Inc
Δ(3)Publicity Printing Co
338ΔWillett Inc typesetting
ΔMill River Tool Co
ΔSoda Fountain Products Co
339ΔSpringfield Display & Fixture Co
340ΔPotvin L W bdg materials
344ΔHammill G H & Associates plumbers

345 Melha Temple A A O N M S
347ΔFitz R C & Co Inc printers
349ΔCushing T F Inc electronic supplies
360 Exeter Bdg
ΔKewanee Boiler Div of American Standard
ΔWarren Webster & Co heating systems
ΔDurant International Corp pipe mfrs
Δ(202)American Cancer Society
Δ(209)New England States Holstein Friesian Assn
Δ(210)Osborn Co typewriter supplies
(212)Vacant
(213)United **Furniture Workers Local No 137**
362ΔMonroe Beauty Supply Co
363 Tarbell-Watters Co The storage
364ΔSmith-Corona Inc typewriters
366ΔPiano Shop The
367-385 McIntosh Bdg
367Δ(2)Belsky Sam J Inc clothing mfrs
Δ(3d fl)Berkshire Maid Garment Mfg Co
Δ(6th fl) Artted Co Inc electronic equipment
369ΔConklin Office and School Supply Co Inc
372ΔStrohman Music Shop
376ΔClay Products Inc brick
388ΔHodor Fine Furniture Co Inc
390 ZONE 3 ends
391 ZONE 5 begins
393 CHESTNUT ST crosses
420 WORTHINGTON CT begins
424 Standard Tire Sales Inc storage
426 Olko C T Mrs furn rms
ΔOlko Walter J
Spaulding E E Mrs furn rms
Paradzick Earl C
ΔMcCray N J **Mrs**
Vacant
428 Standard Tire Sales Inc warehouse
434 Standard Tire Sales Inc repairing dept
440ΔKervine Gas & Oil Co Inc
440ΔTurner Richard A Co Inc elec engs
444 Marchese V shoe repr
452 United Fruit & Produce Co garage
453 Sydlee Electronics Supply Corp
453r Standard Tire Sales Inc storage
454ΔMiller Garage
461ΔMoran Sales Co Inc trucks
484ΔGeneral Electric Supply Co
489ΔHeyman Electrical Co Inc
491 Clark Raymond F
ΔConsiglio Anne J Mrs
ΔSatopotie Francesco Mrs
Walz S S Mrs
ΔDamasio Franklin J
ΔFerolato Dominick
493ΔSatell Murray Co Inc elec appliances
496 ALERT ST begins
499ΔRicci Grocers
501 Ricci G L furn rms ◎
Diodati Richard
Sousa Adelina R Mrs
518ΔCarando Peter Inc sausage mfr
519ΔKawie Auto Body Co reprs
528 FAIRBANKS PL begins
531 Cabrini Warehouse
ΔCabrini Moving Service Inc office
536ΔSip & Dine Cafe of Spfd Inc
544ΔBorselli A M Mrs
546ΔSuperior Spa conf
547 Alessandri Guido
Calcagnini Gaetano ◎
548 Carlo's Barber Shop
550 Liberty Press
552 Sanchioni Marie Mrs
ΔRighi Evo J
Furlani Joseph V
ΔRighi Giovanni ◎
Righi Peter
Vacant
554ΔRighi E J grocer
555ΔLido Restaurant
569ΔFontana's Market grocers
571 SPRING ST crosses
584ΔGarvey Joseph P
Jones Malcolm E

586ΔGarvey Martin M
587ΔRoach Andrew
ΔConroy John J
ΔYabiun Bencyon ◎
ΔLapides Frieda Mrs
Comeau Joseph E
Spear Raymond N
Vacant
595 Blais Leo J
596 Senecal Raymond J
598ΔDonovan Jeremiah J
ΔBrunelle Louis P
599ΔCollins Mary
ΔGoddu Eldora R Mrs
606 Cramer Milton D
Pavao Manuel C
607ΔWebb Gordon M ◎
ΔWebb G M Mrs furn rms ◎
608 Harris Maverrett L Mrs
Theriaque Louis J
609 Potkai Stanley J
Gallant Joseph
614ΔFalcone I M Mrs ◎
616ΔGiuliano F A
ΔGhiandoni E Mrs
621ΔDept of Public Welfare Bureau of Old Age Assistance
624ΔBailey M J & Son plumbers
638ΔCity Spring and Brake Corp
647 Vacant
649ΔHuse G B veterinarian
Karas Stanley
Logunow Natalia Mrs
651ΔCuds Tire & Sport Shop
652ΔFerrero Michael ◎
Hill Oliver
655 Buchholz J Sign Co
659 Fulvi Edward E
Theriaque Kenneth W
662 Renfrew Harvey
664 Block Sam Co storage
667ΔZeno Pasquale ◎
ΔChiaro Alfred J
668ΔCaracciolo C Mrs ◎
669 Grzebieniowski P A
Pocciarmati Giuseppe
677rΔAlberghini A Mrs
679rΔLungarini V J
680ΔSilvano's Restaurant
ΔMatteucci Silvano ◎
683ΔAnton George A Jr
ΔCocchi Mando A
ΔConsiglio Sergio
Vacant
ΔDell Mattera Peter
690ΔWiner N & Son Inc eggs
704 Vacant
706 AUTUMN ST begins
712ΔCotti Lea H ◎
Jeff's Auto Metal auto body reprs
716ΔSchoolcraft H V
Vacant
720ΔSquazza D Mrs ◎
ΔCianfione Joseph P
721ΔJones Ralph D Inc autos
724 Zanetti Maria G Mrs ◎
ΔGenga Giuseppe
725ΔScott Robert F Co Inc autos
728 Adriatic Club
729rΔGosselin Victor J
Martelli Joseph
731ΔCrowley Harry D ◎
Lehane Daniel D
734ΔB & B Sign Co Inc neon signs
ΔAgnoli Sign Co Inc
735ΔWhite H S cabinetmkr
739ΔCosenzi Thomas A
ΔWhite Frederick N
740ΔFerrara Spring & Parts Co Inc
755ΔSkipton M K Co Inc dairy products
761 Cromeenes Lewis F
ΔChaffee Donald A
765ΔTownsend A M tea
767ΔAldrich Leon E
Shaw Josephine E Mrs
768 Cipriani Aldo A
ΔCipriani A G grocer ◎
769 Goss Blanche Mrs
ΔAldrich Robert E
772ΔSpringfield Sound Co communicating systems
ΔPaioletti Giuseppe U
ΔMoretti Anna Mrs
775ΔLaPierre Aldhemar T
Vacant
780ΔSpfd Trucks Inc
781 Vacant
785ΔCasoni Biagio ◎
787ΔIsagaris Theofilos
791ΔBaraldi M M Mrs ◎
ΔWhite Frank
793 SACKETT PL begins
797ΔLizzi Michele
ΔRule Earl R

800ΔGuiggio Pasquale J
ΔMaenzo John ◎
801ΔHannigan M M Mrs
ΔCassanelli Cesare
802 Maenzo J barber
804ΔBlue Bell Cafe
807ΔCollacchi Ernest ◎
ΔGovoni Novello V
811ΔPrincipe Aldo P
ΔPrincipe Clotilda Mrs ◎
814 Fawcett William A
ΔDadswell Arthur A ◎
DiDonato Mary Mrs
Shay Della M Mrs
818 Victorian Shop The jewelry
819ΔMcCarthy William F ◎
ΔPricopoulos Rena Mrs
820ΔThayer Co The sprinkler system
821 EXTRACT PL begins
822ΔPorro Alexander ●
824ΔBrazell Thomas F
ΔPorro T Mrs conf
825ΔDriscoll James T
ΔDriscoll John J ◎
826 Ruscio F shoe repr
826½ KIBBE AV begins
831ΔDorescenzi Michael ◎
Makowicz Edward
Vacant
834ΔJohnson William W ◎
838ΔMuller Jacob ◎
839ΔBelanger Real H
839ΔMeadows W D ◎
840 Willett Gerald
844ΔMessier Rosaire N ◎
Richey Joseph H
Meahan Richard E
845ΔMorisi Alfred ◎
ΔMarcheselli Rose **Mrs**
848ΔPierce Clifford F
ΔPrior John J
851ΔCocchi Ernest ◎
ΔCocchi Mario L
854ΔMcDonough Jane V
855 Loya George A
856ΔPryce Wilson S Jr
857ΔBeaudry Willard S Jr ◎
862ΔBridge William H
863ΔUguccioni Antonio ◎
ΔCurley Edward
866ΔMitchell M J Mrs
ΔCurran F F
ΔLonergan Thomas J
Murphy M A Mrs
ΔLillis Thomas B
ΔRousseau Philip A
869ΔLenzi L Mrs ◎
ΔLoneto Charles E
872 SUMMIT ST begins
873 Ferri Anna Mrs
ΔSanchioni Guido J
ΔUgolini Elisa Mrs ◎
878ΔMadigan Gertrude A
ΔHenchey A R nurse
Anderson E E Mrs
ΔSmith Ida M
ΔHerrick R M
ΔBurnett Walter E
ΔGranger Kenneth L
ΔMilbier Helen M
Gunter Dewey
ΔHarrington John M
Ruiz Joaquin S
Robinson Donald G
879ΔScagliarini Daniel R
ΔLaFountain Arthur L
ΔViamari Joseph P
884ΔKennedy J M Mrs
ΔTatro N Eugene ◎
ΔBryda Casmer E ◎
ΔSullivan Delna M
ΔLonergan A D Mrs
ΔKonzonis Nellie W
Vacant
885ΔClement Gerard
ΔMontgomery Marilyn M **Mrs**
ΔRiendeau M A Mrs ◎
888 Burns Mary A
ΔGallagher Luella A Mrs
Agnew J R MD
ΔBaker Lynda M
ΔBrodeur Cecelia G **Mrs**
ΔShoup Grover K
ΔWood Marion A
Δ(1)Lynch Mary C Mrs
889ΔErinakis Harry J ◎
Skelton Robert L
ΔTheocles Athanasios
982ΔDavis Emily L Mrs
ΔPierce Henry A
ΔMcCarthy Andrew J
ΔDeely Katherine M
ΔKennedy M W
ΔCorcoran A M nurse
ΔMartin Walter A
Kohlt Ernst
Cokotis John T
895-899 Colonnade Apts
895 (1)Coughlan John S

Δ(2)Martin Rosalind
Δ(3)Meagher George E
(4)Streeter E R
Δ(5)Klein E F Mrs
Δ(6)Durkin Charles E
Δ(7)Carney John W
Δ(8)Schermerhorn Lee V D
Δ(9)Tremble Arthur H
Δ(10)Lynde N M Mrs Jr
896ΔTwining Eugene F
ΔFarnsworth Shirley L
Sorel Peter R
ΔManing Robert J
Vacant
ΔBest Francis E
Stanton Charles I
ΔLaDuke Alice S Mrs
899 Colonnade Apts
Δ(1)Pettit Louis S
Δ(2)Corson Guy W
Δ(3)Fennessy Frank E
(4)Hare Myrtle H
Δ(5)Kenny David L
Δ(6)McNeish John R
Δ(7)Foley Jeremiah J
(8)LaBine Raymond F
Δ(9)Thayer Frank W
900 Campbell Thomas G
ΔCrowe James M
ΔMacNeil Gertrude R **Mrs**
ΔGibbons E M Mrs
Barry Edward L
ΔMartel Robert A
Vacant
902ΔFederal Street Market
907 FEDERAL ST crosses
915Δ(1)Vye James A
Δ(2)Dixon S R MD
Δ(3)Feustel T L Mrs
Δ(4)Sekor Chester B
Δ(5)Harris Edward J
Δ(6)Rogers John W
Δ(7)Gridley Charles L
(8)Honnay William J
916 Fedworth apts
ΔRichardson Lillian
ΔSophinos James L
ΔAngers H E & Bros Inc
ΔCastelvetri Peter
ΔKuttner Walter
ΔTremblay O A Mrs
ΔWaltermire H L
ΔBleasius John H
ΔBoylan Thomas J
918 FEDERAL CT begins
919Δ(1)Garrison N S
Δ(2)Faulkner John T
Δ(3)Welch Thomas A
Δ(4)Donahue J J
Δ(5)Gray Robert C
Δ(6)Sundburg John D
Δ(7)Jeub M L Mrs
Δ(8)Reidy Eleanor M
921Δ(1)Bartlett C E
Δ(3)Peterson Hans O
Δ(5)Coffey Daniel J
Δ(7)Grimshaw F D Mrs
925 Allard Lysanias S
(1)Vacant
Δ(2)Long Edward T
Δ(3)Keough Elizabeth A Mrs
Δ(4)Gibson Helen G **Mrs**
Δ(5)O'Brien Michael S
Δ(6)Woodbury Erwin M
Δ(6)Woodbury H W plumber
Δ(7)Granger Theodore G
Δ(8)Corwin Charles L
926ΔFreeman Dale R
ΔWoodhead H W
ΔAllen Dorothie
ΔManning George A
ΔEdwards Leland
Amidon H E
ΔColeman Bernard R
Vacant
927Δ(1)Phillips E E Mrs
Δ(2)Dowd Beatrice F
Δ(3)Napolitan R B
Δ(5)Stuart L M Mrs
Δ(6)Murphy D F
(7)Vacant
Δ(8)Moynihan Walter D
930ΔBlue Eagle Cafe and Restaurant
931Δ(1)Kelleher Melvin C
Δ(2)Fairbanks M C Mrs nurse
Δ(3)Dwyer Mary H Mrs
Δ(4)Burke John J
Δ(5)Jorgensen L R Mrs
Δ(6)Guy Hattie J
Δ(7)Croft Ronald L
Δ(8)Argiro Dorothy M Mrs
935½ΔThurber's Quality Delicatessen
937ΔKane's Pharmacy
940 Cleora The apts
Δ(1)Desrosiers C B
Δ(2)Donner Joseph
Δ(3)Clapper Fred

Worthington—continued
△(4)O'Brien John F
(5)Dente Albert J
△(6)Anton Philip J
△(7)Ferris Raymond ◎
(8)Vacant
941△Sam's Package Store
942△Friendly Cleaners The
944 Belfort The apts
△(1)Detwiller M M Mrs
△(2)Glasson W E Mrs
(3)Walker W O
(4)Sullivan J M Mrs
(5)Gauthier F C
△(6)Hiney Catherine T
946△Federal Pharmacy
955△Texaco Service Station
955 ZONE 5 ends
955½ ARMORY ST crosses
956 ZONE 9 begins
956 LaMonthene William J
Parks George F
Vacant
962△McCarthy Charles R
Vacant
966△Johnson Newell B Jr
△Suprenant George L
△Capaccio Vito C ◎
967 MAGAZINE ST ends
968△Beccari Henry ◎
970 Marsh John J
979△Roberts Harold J ◎
1001△Simons Burner & Petroleum Corp
1007△Wall Florence M ◎
1011△Marren M L Mrs nurse ◎
1017△Hurley Timothy F ◎
1030 IOOF DeSoto Lodge
1035 BOWDOIN ST crosses
1045 Vacant
1046△Kusellias Elias M ◎
1054△Liapis G A ◎
1062△Choate Worthen B ◎
1063△Babineau A L Mrs ◎
△Feeney Y L Mrs nurse
1069 FLORIDA ST crosses
1078△Farrell Hermeta J ◎
1081-1085 Lorenia The apts
1081△Allen Robert W
1088 Lorenia The apts
△Clark A G
△Ellsworth Lincoln
Robertson T H B
△Jackson Frank W
1085 Lorenia The apts
△Highsmith William T
1089△Warren Anna H Mrs
△Baush T W
△Faulkner W E
△DeCosta M B Mrs
△Butterick George S
△Otis Dean P
1090△Hurley F E MD
1104△Colby R J T Mrs ◎
1105△Robbins W E ◎
1111 THOMPSON ST ends
1112 INGERSOLL GROVE begins
1119△Pinsonnault Emile ◎
1120△Hoar David B ◎
1127△Flagg George A
Scovell John E
1135△Blair A T Mrs ◎
1138△Wright Harold C ◎
1141 CLARENDON ST crosses
1154△Egan D F MD ◎
1166△Hill William C ◎
1176△Cosgriff W J MD ◎
— Thompson Triangle

WORTHINGTON CT fr 420 Worthington N Zone 5

WORTHY fr 96 Kendall NE to 70 VanBuren av Zone 4
8△Pippin Lorin E
7△Rice Anna ◎
8△Rickson Nelson G ◎
14△Mayer John J ◎
17△Sullivan Daniel J ◎
18△Zawada Walter E ◎
23△Callahan M T ◎
24△Lynch H C Mrs ◎
27△McGurren Thomas ◎
33△DeSouza J M ◎
34 Sullivan J A ◎
37△Donovan Timothy S ◎
38△Marren E M Mrs ◎
43△Sciartilli Vincent ◎

WRENTHAM RD fr 1275 Boston rd S to 114 Grayson (Right even) Zone 9
17△Wilson H R ◎
18 Gowan Richard A ◎
28△LaValley Herbert E ◎
29△Chrusciel Edward J ◎
38 Fontane Arthur L ◎
39 Vacant
39△Simmons Helen S Mrs ◎
45△Watling William ◎
49 Bower Andrew T Jr
55△Burt Seaborn K ◎
58△Quinn Katherine A Mrs ◎
65 HOPE ST crosses
72△Templeman Frank A ●
△Weir Everett
86 Burt Harold K
87 Bennett Rose Mrs ◎
95△Desrosiers Leo J ◎
108△Lizak Mitchell S ◎
125 HAMILTON ST crosses
162△Baker Arthur G ◎
163△Vigil Julio Jr ◎
182△LaValley Ernest F ◎
187△Barnes Charles H ◎

WRENWOOD fr 780 Parker W to dead end Zone 9
19△McLeish Frank D ◎
20 Coughlin Melvin
25 Vacant
26 Vacant
27△Coughlin Virgil ◎
35△Carreira Manuel T ◎
36△Girard Philip E ◎
43△Deni Salvatore F ◎
44 Palmer James E ◎
51△Orchard Construction Co
Therrien Omer
52△Cieslak John W ◎
59 Brodowski Alfred M ◎
60△Findlay Francis X ◎
85 Vacant
95△Newman Robert B ◎
105 Vacant
115 Vacant

WRONA (Indian Orchard) fr 194 Parker W to 125 Nagle
18 Chlastawa Thaddeus F ◎
21 Starzyk J S ◎
26 Kaczmarski Charles
31△Dore Harold J ◎
34△Kaczmarski John J ◎
37△Colby Raymond H Jr ◎
40 Michonski Henry ◎
45 Tyburski Stanley F ◎

WYATT fr 13 Dobbs W Zone 7
1 DOBBS ST ends

WYCKOFF fr 330 Alden NW Zone 9

X CT fr 442 Dickinson W Zone 8
20△X Bowling Alleys

YALE fr 21 Dartmouth N to 55 Monmouth (Right odd) Zone 9
11△Mahoney Francis J ●
19△Knowles Elmer L ●
23 Beaumier A A
29△Dubosh George
△Backus Charles J
32 HARVARD ST begins
35△Sluman Stanley H
39△Falt Theodore R ●
45△Dunn James J ●
49△Snow C V junk
△Woo N H M ◎
50△King Gertrude S Mrs ◎
53△Walker Henry C
△Gravel E Roger ◎
Duval Paul
56△Stephenson Paul P ●
61△Frye Albert S ◎
Gigowski William J
62△Daly Thomas E ◎
65 BROWN ST ends
68△Swanson Walter A ◎
71△Ferraro Francis A ◎
74 Gelinas Norman J
Corbett J J Jr
75△MacRae A B Mrs furn rms ●
85 PRINCETON ST crosses
95△Gay William ●
△Eno F M nurse
98△Payne Martin S ●
101△Orne Anna W Mrs ◎
△Frazee Earl R
102△Sienkiewicz Charles J ◎
104 King Kenneth H
105△Dorsett Mabel E ◎
108△Otto Carl H ●
109△Landers Patrick A ◎
114△Hartwell Richard R ●
115△Burns Mark W ◎
119△Houghton L A Mrs ●
120△Hauptfuehrer J F M ◎
124△Bowen A S Mrs ●
125△Flathers Douglas G
130△Talmadge G B Mrs ◎
131△Ellsworth Douglas E
136△Mayer John ◎
137△DesPlaines B Mrs ◎
138△Scott Charles
140△Kellogg Leroy W ◎
142 Mecum Willard E
144△Graichen G W plumber ●
145△Connors Charles J Jr ◎
148△Chipman Roland L ●

YORK fr 438 Main W to Connecticut River (Right even) Zone 5
9 Magnolia The apts
Bouvier William J
Brouillette Bertha Mrs
Fragomeni John R
Spagnoli Mary R Mrs
Braica Louis
Skarzynski T J
△Braica Joseph T
Tobias Theodore A
△Skrazynski Rose Mrs
△Casey Charles
△LaCross George W
△Trongone A E Mrs
15 Pellegrino Anthony D
17 Branchini Aldo
18△Dunn Richard H ◎
Maffezzoli Thomas
19△Bonetti Arthur ●
21△Blue Line The garage
△General Welding Co
24 Rivers George A
Mason Orville D
△Rivers Frank L Jr
27 Humes Ernest C
29 Tryba Joseph C
32△Dekkers John P ◎
33△Crespi Rachel Mrs ●
37 Dorsey Helen Mrs
△Haas Johanna Mrs
41△Saravo F Mrs
45 COLUMBUS AV crosses
54△Clark Mary T ●
56 Moriarty William
58△Calvanese Andrew A ●
60 Salvetti Joseph M
62△Abran Louis G
64△Braica Michael A
70△Anti Adam
Abran Antoinette W Mrs
72 Auger Paul L
Hickson Joseph M
73△Manning David J
74△Montanaro John
Dorval Roland
76 Leblanc Austin R
△Desrosier Leo J ◎
78 DeSantis Vincent ◎
79△Hampden County Jail and House of Correction
88 MELTZER ST ends

YORK AV fr 707 Columbus SE Zone 5
9△Devine M E Mrs ●
11△Colonna G Mrs ◎

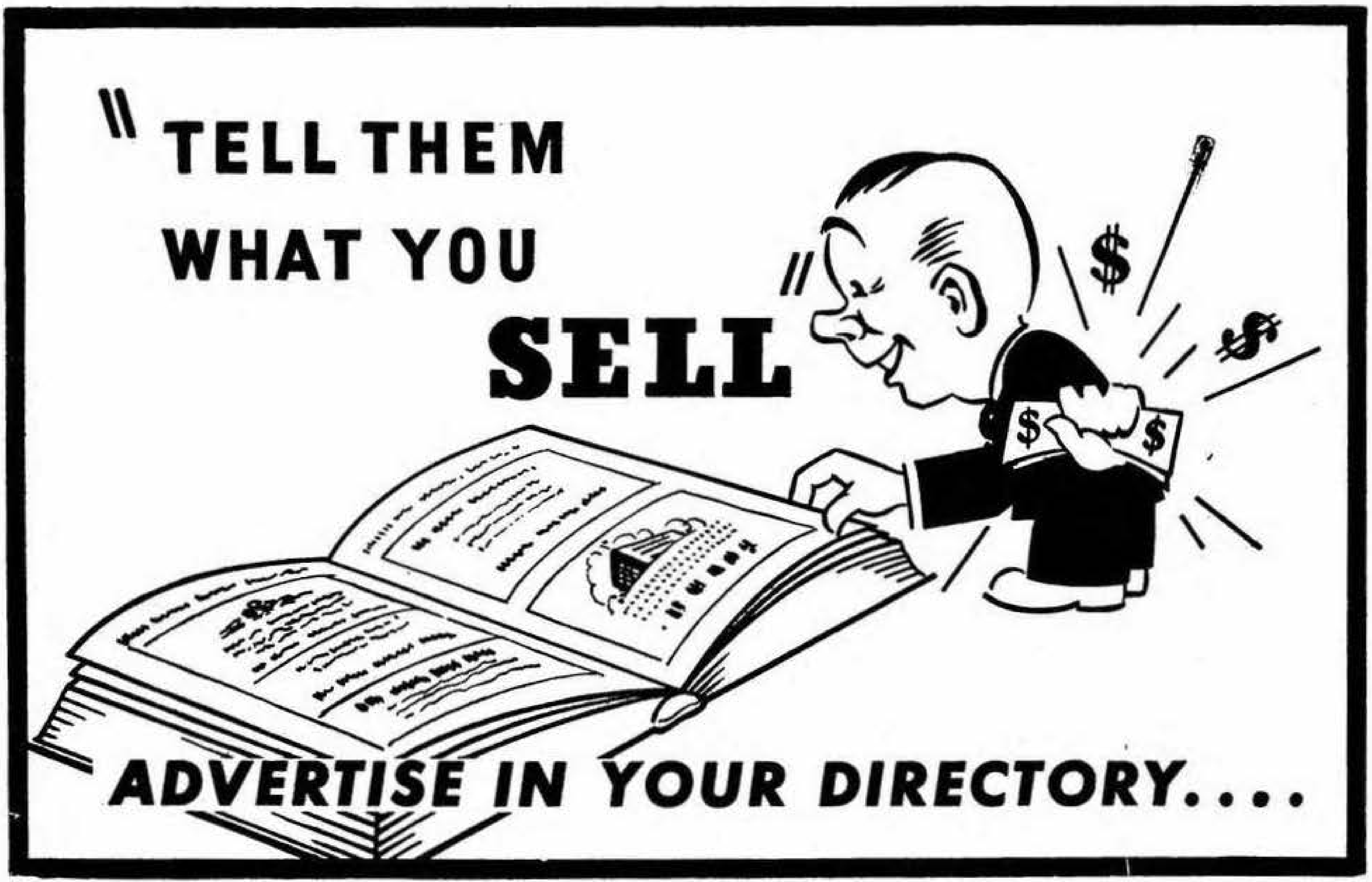

I AM

I sit in the castles of business and at the hearthstones of many homes, mighty in my power to serve.

Through me is the power to make people talk with intelligence concerning their communities.

With extended hand I guide the wearied traveler, and to others shorten the distances between destinations.

In me abides the essence of democracy, as side by side is found all nationalities, rich and poor alike.

With uncanny certainty I unite long-lost friends and make glad the missing heirs.

Through me are protected the law-abiding by tracing the criminal to his hiding place.

Through me, in the friendliest way, new trade channels are opened.

I am the key that unlocks the gate to what your community is, for all who would pass its portals.

I Am Your City Directory

WEST SPRINGFIELD DIRECTORY

1956

Combining Five Distinct Directories:—
Governmental Directory—City, County, State and Federal.
Buyers Directory—A local source of sales and service.
Classified Directory—Business, Professional and Social.
Alphabetical Directory—Names, occupations and addresses.
Numerical Directory—Streets, householders and business.

Knowing Where To Find It—Is As IMPORTANT As—Knowing What You Want
City Directory

THE PRICE & LEE COMPANY
PUBLISHERS CITY DIRECTORIES
"Of the people, for the people"
Since 1873
1653 MAIN STREET, SPRINGFIELD, MASS.
MEMBER ASSOCIATION OF NORTH AMERICAN DIRECTORY PUBLISHERS

COPYRIGHT 1956 THE PRICE & LEE CO.

CONTENTS

Page
Abbreviations 1071
Alphabetical Directory 1071
Apartment Buildings 1059
Associations, Clubs and Societies 1059
Banks and Trust Companies 1061
Buyers' Directory 1037
Cemeteries 1061
Churches 1062
Classified Directory 1059
Corporations and Chartered Institutions—See Alphabetical Directory
Fire Department 1058
Governmental Directory 1058
Halls 1065
Index to Advertisers 1034
Library 1058
Map Inside Back Cover
Notaries Public 1066
Numerical Directory 1135
Police Department 1058
Post Offices 1058
School Department 1058
Schools, Colleges and Academies 1068
Town Officers 1058
West Springfield—"What You Should Know About" 1049

INDEX TO ADVERTISERS

Page
Barry Coal Inc 1040
Bill's Atlantic Service Station 1037
Curran-Jones Inc side lines and 1042
Farnsworth Coal and Oil Co Inc 1040
Fitzgerald Coal Oil & Ice Co Inc 1041
Foley & French Associates 1047
Fullam and Company 1046
Interstate Busses Corporation 1039
Labbe P A Co 1048
Leader Chevrolet Co Inc 1037
Line W C Co Inc foot lines
Nims B D Lumber Co 1043
Premoid Corporation 1044
Presh Joseph A 1041
Price & Lee Co 1035
Sheaffer H Co Inc 1048
Speed and Hegeman 1047
Steele Bros 1039
Strathmore Paper Co 1045
West Springfield Co-operative Bank 1038

THE PRICE & LEE CO.

ESTABLISHED 1873

Publishers City Directories

Maps Guides

CONNECTICUT

Ansonia, Derby, Shelton and Seymour
Branford
Bridgeport, Stratford, Fairfield, Southport, Easton and Trumbull
Bristol, Forestville, Terryville and Plainville
Danbury and Bethel
Danielson and Brooklyn
Darien, Noroton, Noroton Heights and New Canaan
Greenwich, Cos Cob, Riverside, Old Greenwich and Byram
Groton, Groton Long Point, Noank, Mystic
Hamden, North Haven and Cheshire
Hartford
Hartford Suburban Includes East Hartford, West Hartford, Wethersfield, Windsor, Bloomfield, Newington, Farmington and Glastonbury
Manchester
Meriden
Middletown, Portland and Cromwell
Milford and Orange
New Britain, Berlin and Kensington
New Haven, West Haven, East Haven, Woodbridge
New London, Waterford
New Milford, Brookfield, Bridgewater
Norwalk and South Norwalk
Norwich
Rockville, Vernon, Tolland and Ellington
Southington
Stamford
Torrington, Winsted, Litchfield, Goshen and Norfolk
Wallingford
Waterbury, Naugatuck
Watertown, Thomaston
Westport, Saugatuck, Greens Farms, Weston, Wilton
Willimantic, Windham and Coventry

MASSACHUSETTS

Athol and Orange
Chicopee
Clinton and Lancaster
Fitchburg
Gardner
Holyoke and South Hadley
Leominster
Northampton and Easthampton
Springfield, West Springfield and Longmeadow
Westfield, Blandford, Chester, Granville, Huntington, Russell, Montgomery, Southwick

NEW JERSEY

Bayonne
Belleville and Nutley
Bloomfield and Glen Ridge
Clifton
Elizabeth, Hillside, Linden, Roselle, Roselle Park
Garfield
Harrison, Kearny, East Newark and North Arlington
Irvington
Montclair, Glen Ridge, Caldwell, Essex Fells, Verona and Cedar Grove
Newark
New Providence. Berkeley Heights
The Oranges, Maplewood and Livingston
Passaic
Paterson
Paterson Suburban Includes Haledon, Prospect Park, Hawthorne, Totowa Borough, Little Falls, West Paterson
Ridgewood, Midland Park, Glen Rock, Fairlawn and Ho-Ho-Kus
Rutherford, East Rutherford, Lyndhurst Carlstadt, Wood-Ridge
Summit, Springfield and Millburn
Union and Springfield

NEW YORK

Beacon, Fishkill, Glenham
Kingston
Middletown, Wallkill and Goshen
Newburgh, New Windsor, Cornwall
Port Chester and Rye, also Byram, Conn.

248 MEADOW ST., NEW HAVEN 9, CONN.

Tels. MA 4-3118 MA 4-3119 MA 4-3110

1653 MAIN ST.
SPRINGFIELD 3, MASS.

106 ANN ST.
HARTFORD 1, CONN.

850 BROAD ST.
NEWARK 2, N. J.

MEMBER ASSOCIATION OF NORTH AMERICAN DIRECTORY PUBLISHERS

FIND THAT ADDRESS *Quick*...

"Chicago is on the wire —they want Bill Smith's address—quick". And in a matter of seconds the address is located in the Directory.

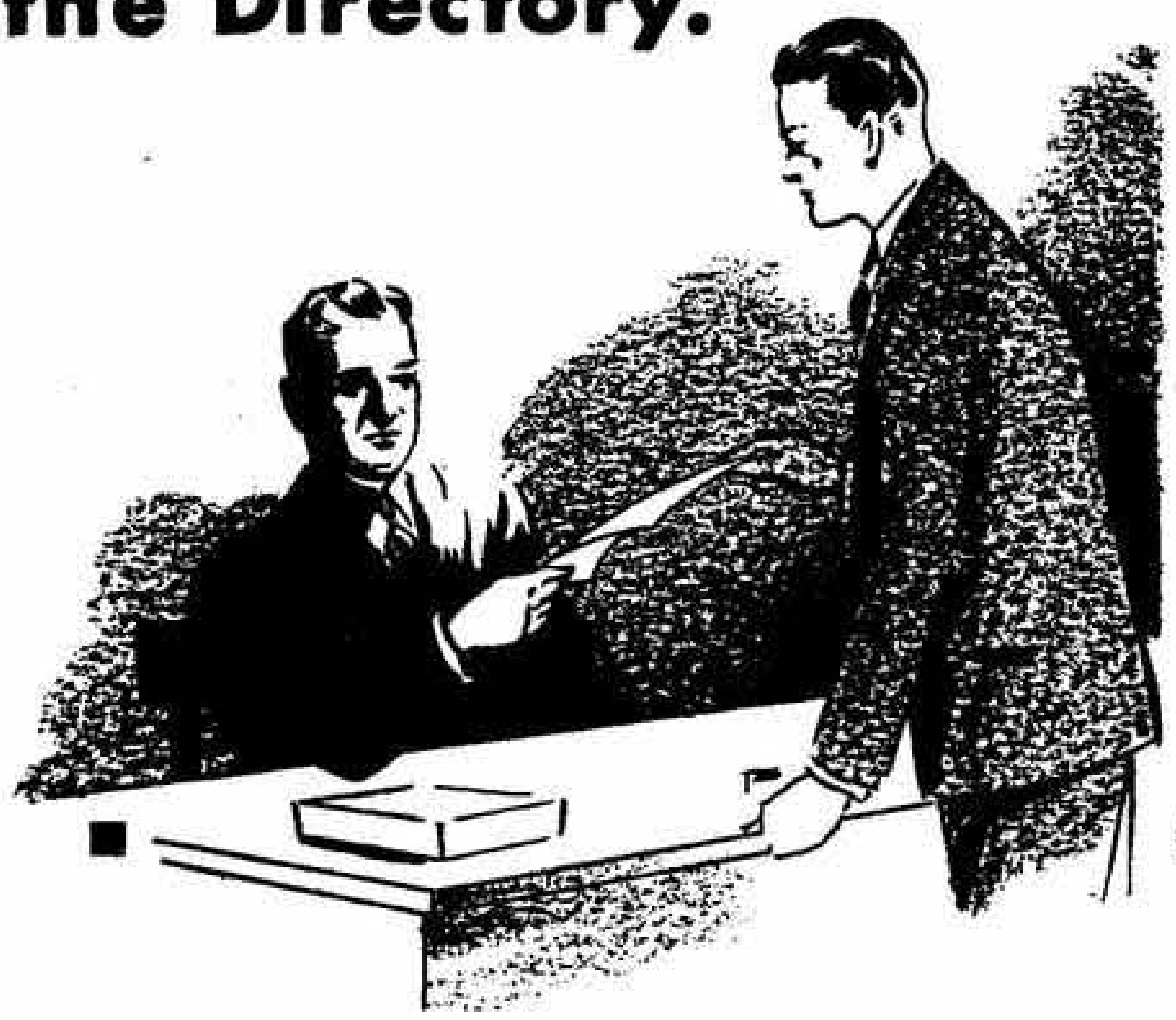

YOU WILL FIND IT IN THE

DIRECTORY

You'll Do Better at

LEADER

CHEVROLET

WEST SPRINGFIELD

675 Memorial Avenue **PHONE RE 9-9601**

BILL'S ATLANTIC Service Station

ATLANTIC

RE 9-8491

For That Special Lube Job —

MUFFLER AND TAILPIPE SPECIALISTS

ATLANTIC

On Route 5 Next to Massachusetts Turnpike Bridge

1817 Riverdale **West Springfield, Massachusetts**

DRESS UP

your business. Put your name in bold face type under every heading that describes your product.

IT PAYS

WEST SPRINGFIELD CO-OPERATIVE BANK

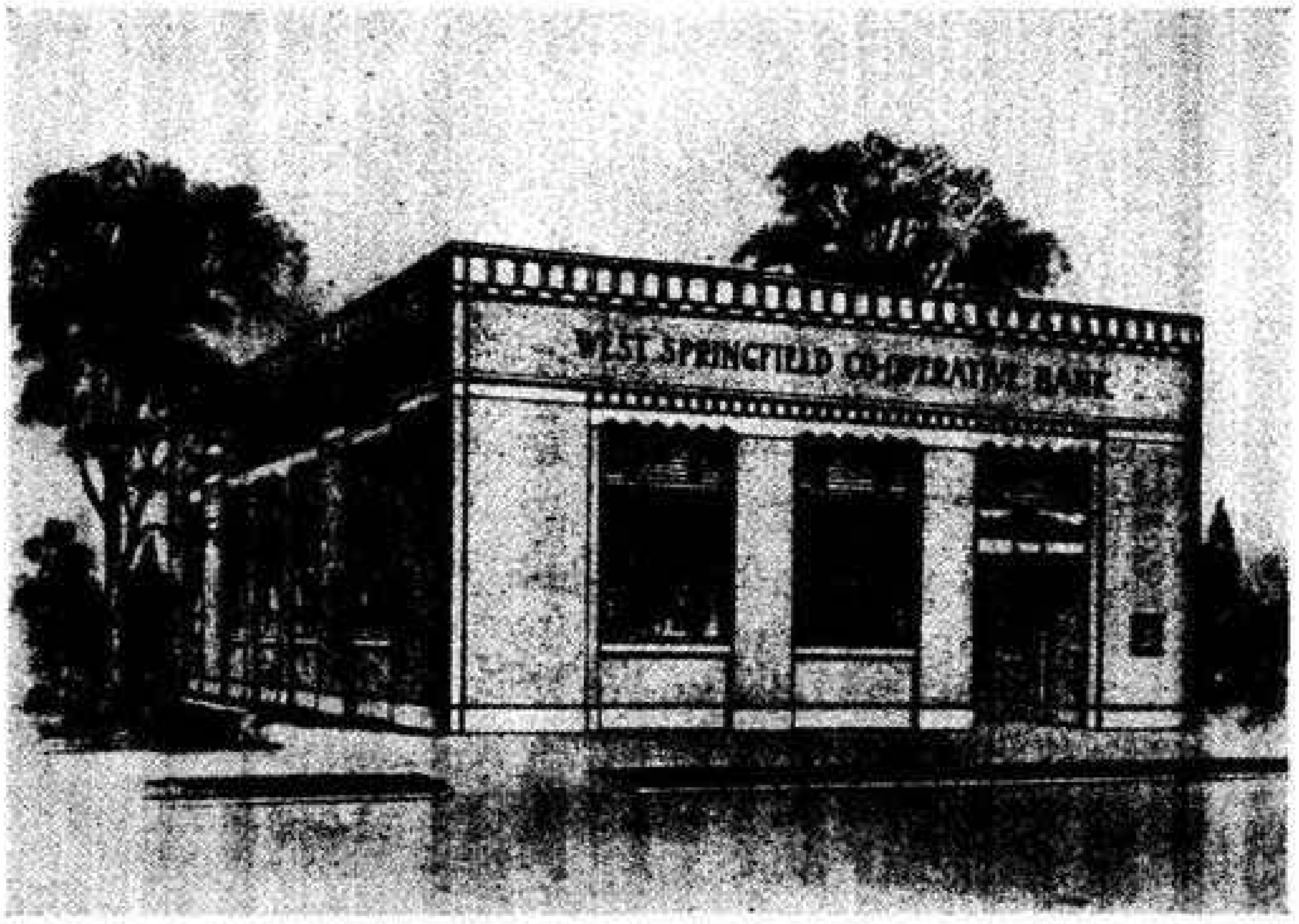

INCORPORATED APRIL 8, 1897
COMMENCED BUSINESS MAY 12, 1897

37 Elm Street, Telephone RE 6-2780, West Springfield, Mass.

◆

BUSINESS HOURS from 9 a. m. to 3 p. m.
BUSINESS HOURS 9 a. m. to 5 p. m. on the Second Wednesday of Each Month

Assets	**$9,107,631.16**
Guaranty Fund and Surplus	**$ 809,042.63**

◆

President, Richard M. Robinson *Vice-President,* Henry W. Egan *Treasurer,* Earle C. Harvey
Asst. Treas., Alma M. Smith

DIRECTORS

Darrel S. Ames
Joseph J. Borgatti
Cassius M. Bryan
George B. Corcoran, M. D.
Gordon B. Shattuck
Ambrose B. Cote
Henry W. Egan
Earle C. Harvey
Robert Pezzini
Howard M. Teece
R. M. Robinson
Carl B. Smith
Melvin D. Southworth
Richard C. Streeter

INTERSTATE BUSSES CORPORATION

Interstate Bus Terminal

- ★ INTERSTATE BUSSES CORP.
- ★ BLUE LINE
- ★ TRAILWAYS OF NEW ENGLAND

Connections Everywhere

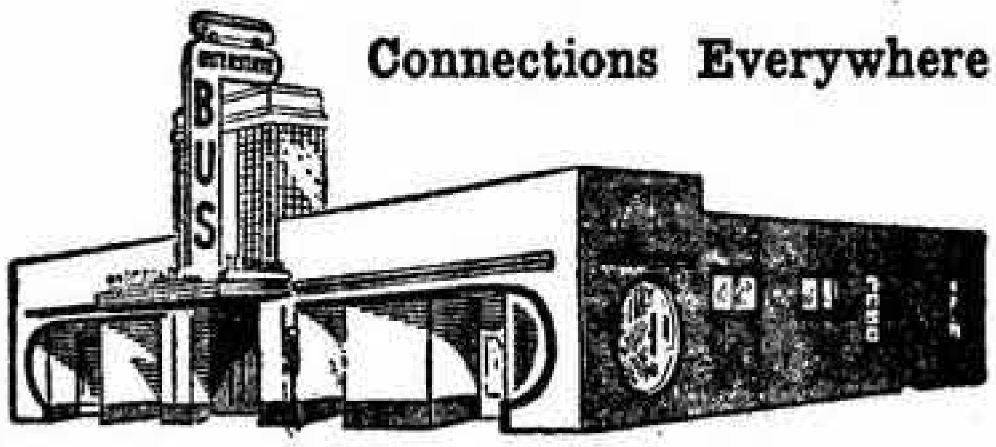

"Springfield's Nationwide Travel Center"

CHARTER BUS SERVICE
ANYPLACE — ANYTIME
ANY SIZE

For Tickets and Information
To All Points

RE 9-3826

137 BRIDGE ST. SPRINGFIELD

OFFICE

Providence THE INTERSTATE Albany
148

Daily Deluxe Bus Service to

Southbridge, Mass.	Pittsfield, Mass.
Putnam, Conn.	Albany, N. Y.
Providence, R. I.	Connections to
Worcester, Mass.	Points North & West

Busses Available For Charter Work

172 MEMORIAL AVENUE
WEST SPRINGFIELD, MASSACHUSETTS

TEL. REPUBLIC 9-2551

STEELE BROTHERS

F. C. STEELE, Prop.

CIVIL ENGINEERS AND SURVEYORS

Land Surveys

Plans – Location of Bldgs., Etc. – Descriptions

Plans for Court Use **Real Estate Developments**

Contractors Engineering Service

Municipal Engineering

West Springfield Trust Company Building

TELEPHONE RE 6-3875

(21) 10 CENTRAL STREET WEST SPRINGFIELD, MASS.

Coal and Fuel Oil

BARRY COAL

INC.

Blue Coal — Connecticut Coke
Fuel Oil — York Oil Burners
Complete Heating Service

On A 24 Hour Basis

— ● —

DIAL RE 2-9791

772 Union Street **West Springfield, Massachusetts**

Farnsworth Coal & Oil Co., Inc.

Coal — Connecticut Coke

Fuel Oil — Oil Burners — Heating

Sales *Those Who Know Choose* **SILENT GLOW OIL BURNERS** *Service*

Distributors Silent Glow Air Seel Oil Burners

DIAL RE 6-6377

884 UNION STREET :: WEST SPRINGFIELD, MASS.

FITZGERALD COAL & OIL CO., INC.

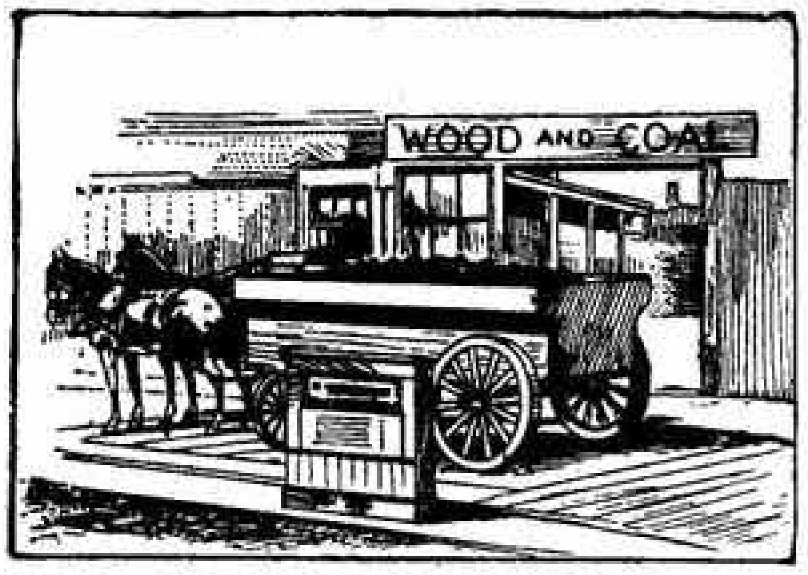

:: GOOD PENNSYLVANIA ::

HARD COAL

CLEAR WHITE RANGE OIL AND HIGH QUALITY FUEL OIL
GASOLINE AND MOTOR OILS

Tel. Office RE 6-1708 Tel. Residence RE 6-1604

564 UNION STREET WEST SPRINGFIELD, MASS.

SHOP AND OFFICE RE 3-1418 **RESIDENCE RE 4-8536**

JOSEPH A. PRESH

COMPLETE ELECTRIC SERVICE

Wiring — Motor and Appliance Repairs

SALES, SUPPLIES AND APPLIANCES

452 MAIN STREET **WEST SPRINGFIELD, MASS.**

Necessary to
the complete and efficient
equipment of every office.

★ ★ ★

The City Directory

CURRAN-JONES, INC.

FUNERAL HOME

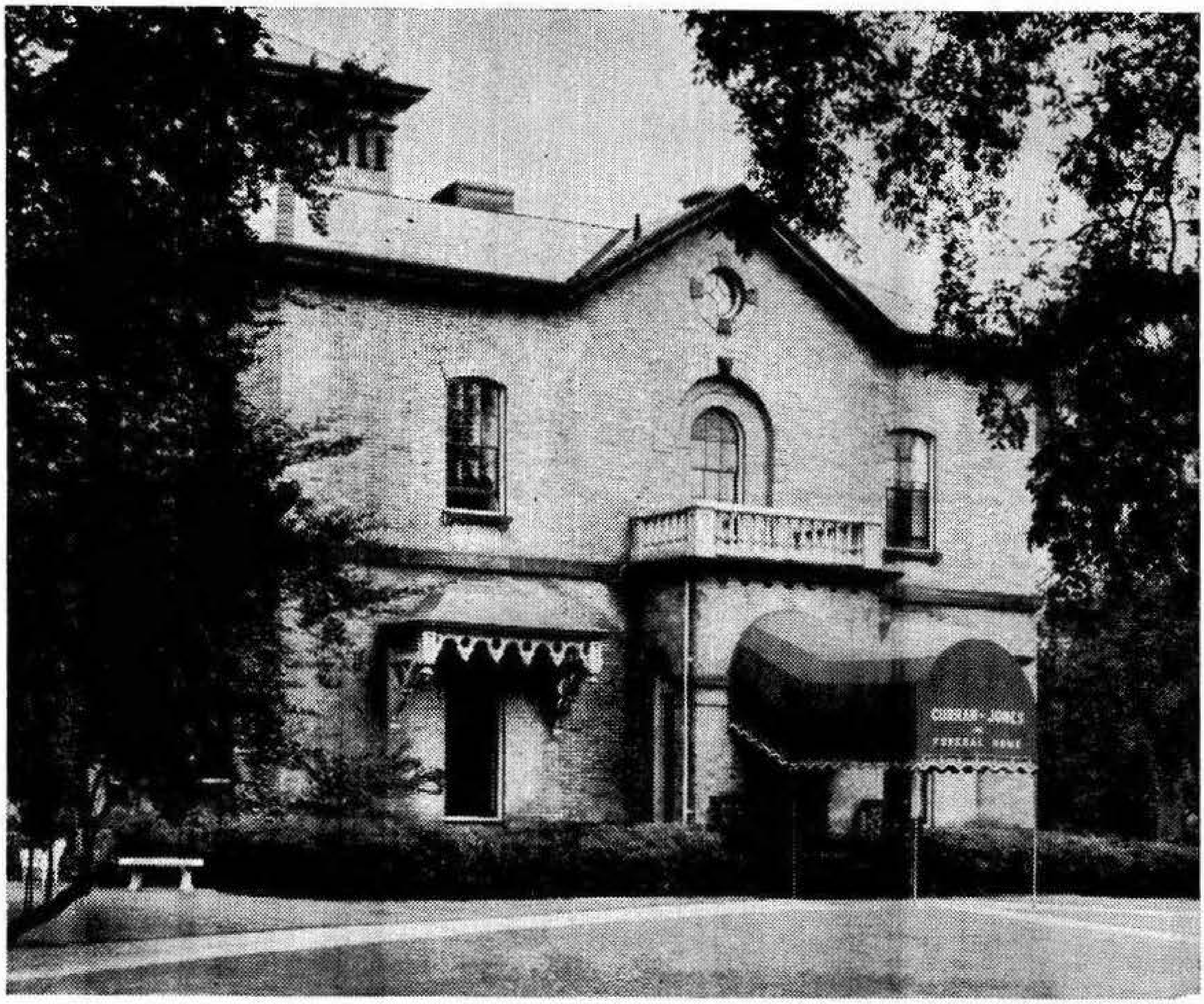
CURRAN-JONES
FUNERAL HOME

OFFERING A COMMUNITY SERVICE

Telephone RE 6-7742

109 Main Street West Springfield, Mass.

B. D. NIMS LUMBER CO.

Lumber and Building Materials

MASON SUPPLIES
HARDWARE — PAINT

ALL MATERIALS CARRIED UNDER COVER

Phone RE 2-6253

Yard and Office: 253 Baldwin Street **West Springfield, Mass.**

They
LOOK FOR THE ANSWER
IN THEIR DIRECTORY
use your Directory

Where can I buy it—where can I get the information? These and many other questions are answered in the Directory—and it's so easy.

Just turn to the proper alphabetical and classified listing and you have the answer.

PREMOID CORPORATION

West Springfield, Massachusetts

PREMOID

MANUFACTURERS OF

SPECIAL INDUSTRIAL AND TECHNICAL PAPERS

LATEX IMPREGNATED AND COATED FIBERS

INCLUDING THE FOLLOWING:

ARTIFICIAL LEATHER ON A FIBER BASE

LATEX FIBER BASES FOR BACKING AND COATING

NEOPRENE FIBER BASES

PYROXYLIN COATED LATEX FIBERS

VINYL COATED LATEX FIBERS

PAPER FOR GASKET SATURATORS (CORK AND PLAIN)

PAPER FOR LATEX SATURATORS

PAPER FOR RESINOUS SATURATORS

Woronoco Mills

Strathmore Paper Company

MILLS AT WEST SPRINGFIELD AND WORONOCO, MASSACHUSETTS

Manufacturers of

BOND, WRITING AND THIN PAPERS · BOOK, TEXT AND COVER PAPERS
ARTIST PAPERS AND BOARDS · BLUE PRINT BASE STOCK · WEDDING
PAPERS AND BRISTOLS · GREETING CARD AND SPECIALTY PAPERS

Paper is Part of the Picture

West Springfield Mills

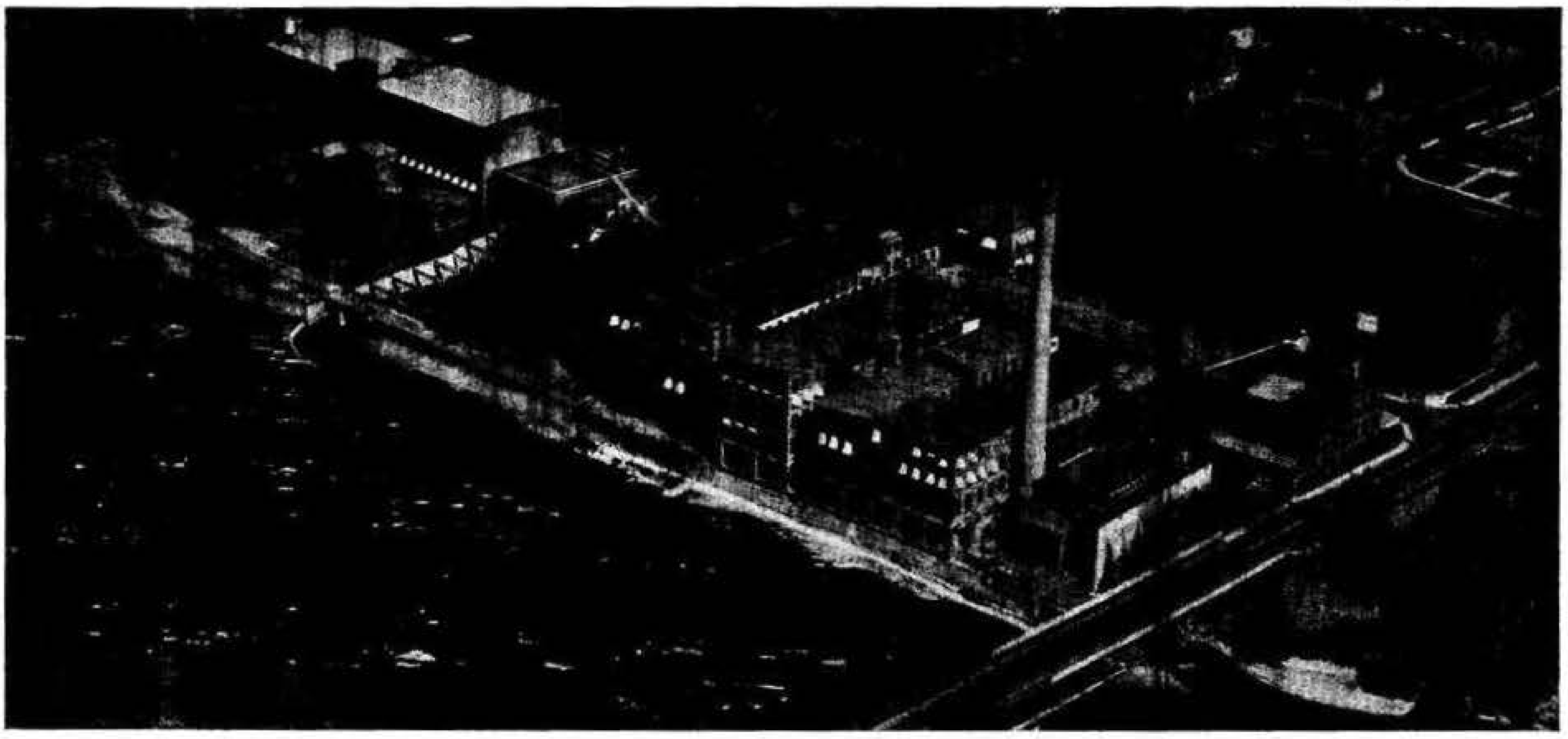

RALPH E. FULLAM
Residence Telephone
RE 2-3596

HOWARD R. BRACKETT
Residence Telephone
RE 7-8540

ALLAN L. BAIARDI
Residence Telephone
RE 6-5154

KENNETH A. HOLLISTER
Residence Telephone
RE 4-8320

**FULLAM
AND
COMPANY**

REALTORS

SERVING WEST SPRINGFIELD AND AGAWAM

INSURANCE

**LIFE — FIRE
CASUALTY**

REAL ESTATE

**SALES — MORTGAGES
APPRAISALS**

Telephone RE 6-6351

110 Elm Street, East Elm Bldg. West Springfield

HARRY A. FOLEY
37 PARK DRIVE
W. SPFD. TEL. RE 2-8933

HARRY T. FRENCH
37 UPPER BEVERLY HILLS
W. SPFD. TEL. RE 6-6047

FOLEY & FRENCH ASSOCIATES

REAL ESTATE

Insurance

A WIDE AWAKE AND ON THE SQUARE REAL ESTATE FIRM

Mortgages

"The Dependable Agency"

All Types of Insurance — Bank and Insurance Company Mortgages

Tel. RE 7-8638

KENNETH W. LESSARD
691 ROGERS AVE.
W. SPFD. TEL. ST 8-6802

HARRY T. FRENCH, JR.
42 BIRCH PARK CIR.
W. SPFD. TEL. RE 7-8957

581 Westfield Street — On The Hill — West Springfield, Mass.

KENNETH G. SPEED

CHARLES B. HEGEMAN

SPEED AND HEGEMAN

Insurance Agency

FIRE

LIFE

PUBLIC LIABILITY

NATIONAL ASSOCIATION OF REAL ESTATE BOARDS
REALTORS

Real Estate

SALES
APPRAISALS
PROPERTY
MANAGEMENT

54 ELM STREET

WEST SPRINGFIELD RE 7-2604 MASSACHUSETTS

Next to the Post Office

Gravel Roofing
Asphalt Shingles
Slating
Gutters

REPAIRS

Furnace Work
Ventilation
Duct Work
Caulking

P. A. LABBE CO.

ROOFING and SHEET METAL WORK

OVER 35 YEARS EXPERIENCE

SERVICE AND QUALITY

364 WESTFIELD STREET **TEL. RE 2-2343** WEST SPRINGFIELD, MASS.

H. C. Sheaffer, *President-Treasurer*

H. C. Sheaffer Co., Inc.

SINCE 1912

ROOFING AND SHEET METAL CONTRACTORS

TELEPHONE RE 6-4352

Office and Shop, Rear 30 Eldridge Avenue Box 23, West Springfield, Mass.

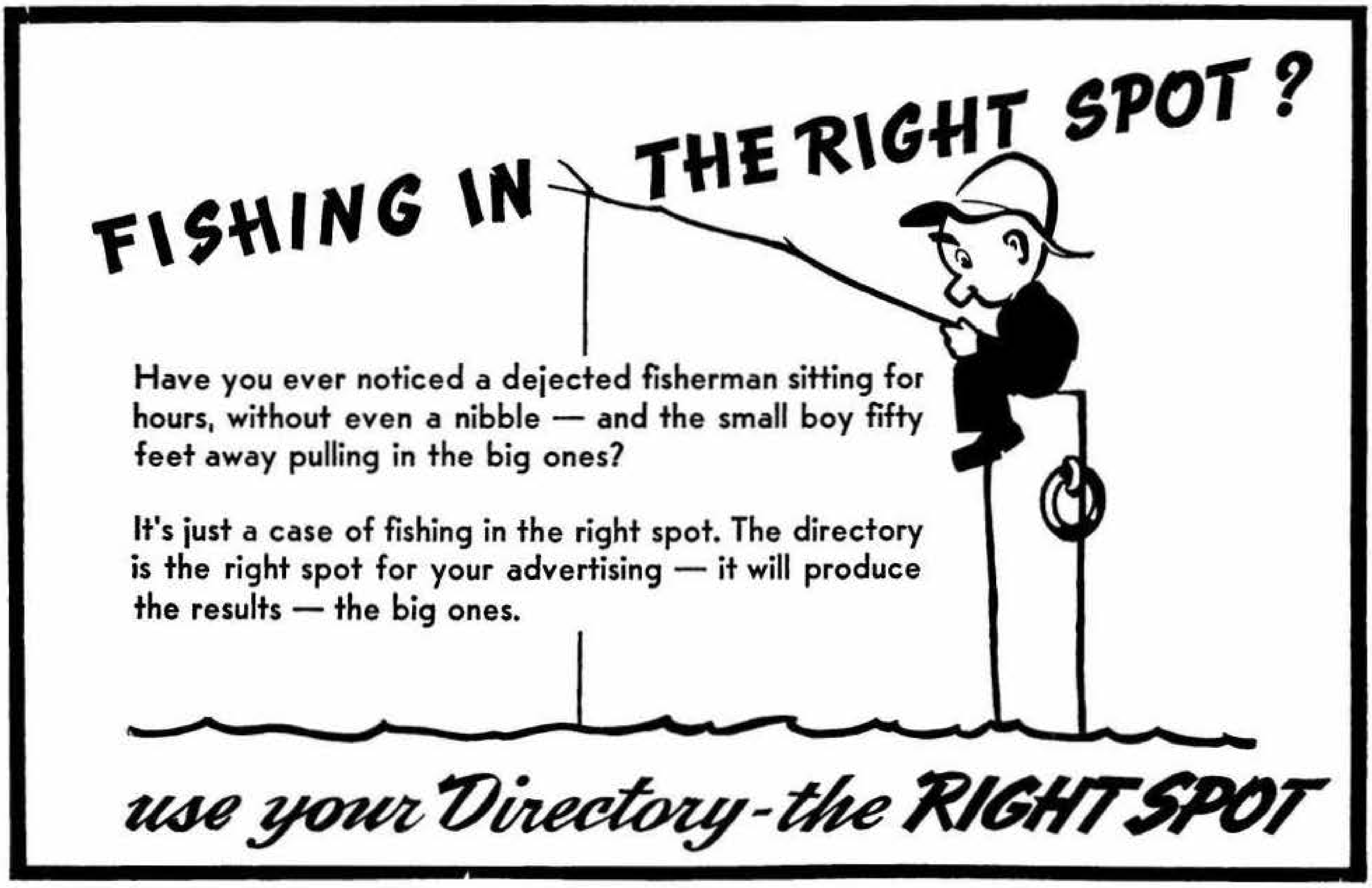
FISHING IN THE RIGHT SPOT ?
use your Directory-the RIGHT SPOT

Have you ever noticed a dejected fisherman sitting for hours, without even a nibble — and the small boy fifty feet away pulling in the big ones?

It's just a case of fishing in the right spot. The directory is the right spot for your advertising — it will produce the results — the big ones.

A SUMMARY

Suggested and Planned by American Community Advertising Association. Adopted as a regular feature in all directories published by the Association of North American Directory Publishers. Completed and corrected annually through the courtesy of the West Springfield Chamber of Commerce. Allan L. Baiardi, Secretary 110 Elm Street.

WEST SPRINGFIELD, MASS.

Established February 23, 1774

Form of Government

Elective Town Meeting System.

Population

Mass. Census (1955) 22,871.

Population of Age

Males 49.6%, Females 50.4%.

Predominating Nationalities of Foreign-Born

French, Italian, English, Bohemian, Irish, Polish, German.

Area

17 sq. miles.

Average Temperature

50.3°.

Parks

Two with 68 acres valued at $150,000.

Assessed Valuation

$57,371,365 (1955).

Tax Rate

$44 per $1,000 (1955).

Bonded Debt

Town's bonded debt is $5,287,000.

Post Office Receipts

$312,374 (Dec. 31, 1955).

Church Buildings

Thirteen, practically all denominations.

Building and Construction

Building permits issued valued at $5,155,730. Number of permits issued 1955, 454.

Industrial

(1955)

Number of establishments 68, employing 4,434 men and women paying wages of $20,798,000 annually.

Trade (Retail)

Retail territory serves 42,000 people within a radius of 10 miles totaling $23,800,000.

Newspapers

One.

Radio Broadcasting Stations

WTXL.

Principal Products

Paper, fibre boxes, machine gears, chemicals, paints, gasoline pumps, tin, solder, type metal, wood boxes, bound books, farm produce, magnetos, machine tools, trailer truck accessories, wrapping paper machinery and hair tonic.

Hotels

One with 25 rooms. Eleven motels with accommodations for 340 people.

Railroads

Boston & Albany, Boston & Maine.

Amusements

One theatre, with a seating capacity of 850; 2 outdoor theatres, Junior high school auditorium seats 850. Community Y.M.C.A. Eastern States Exposition.

Educational

Number of schools 12, including 1 junior, 1 senior high school and 2 parochial schools. Number of pupils in public schools, 3,925, in parochial schools 990. Number of teachers in public schools 171; in parochial schools 27.

Public Library

One with three stations containing 44,750 volumes. Circulation, 97,030 (1955).

"What You Should Know About Your City"

"The helpful kind of patriotism is the kind that grows out of a knowledge of one's town, of her growth, her people, her property, her government and her needs. This knowledge develops, first, an intelligent interest: then, a sympathy: then a reasonable affection: a wise and temperate jealousy for her good name and a wish that she may prosper and grow more beautiful: and, finally, a desire to help her to become greater and finer, a bright and clean workshop and a home for the best of men and women."—John Cotton Dana.

HISTORY

The West Springfield that was and that is

West Springfield, Massachusetts, first off-shoot from Springfield, the "Mother Town," was the largest, most important settlement of this region. The first permanent house was built here about 1654. It became a separate parish in 1696. Its first church and its first school house were built in 1740. The attempt was made to incorporate it as an independent township in 1756 but not until February, 1774, was the incorporation accomplished. Exactly a month later in March of that year, the first town meeting was held in the old First Church (built 1702), on the common.

Before incorporation, the town numbered only a few houses scattered along "Shad Lane" now Main Street, southward to the old "Ferry Lane" now East School Street, thence extending by winding course to the Agawam River giving the route of George Washington's two journeys through West Springfield, and ending where the outlines of the old Agawam "ferrying-place" are yet plainly visible on the river bank near the Hamblen place.

West Springfield up to 1810 contained a greater population than the mother town and was for years the mainstay and support. Within the limits of the original territory of this settlement, William Pynchon and his associates planted their colony in 1636, but later moved to the east side to avoid floods. In 1653, the proprietors made an allotment of lands on the west side of the river, which were not occupied at once, but used as meadows and pastures. Gradually the settlers crossed over to build homes on the rich bottom lands. In 1696 the second parish, comprising three districts, Agawam, the Street and the Chicopee plains, was established on petition of the inhabitants. In 1774, West Springfield applied for and was granted the full powers and privileges of a town. Its original territory extended from the Connecticut state line to the fort of Mt. Tom and included the richest lands of the Mother town.

West Springfield has grown much in the 181 years since its incorporation. According to census figures, Springfield had grown enough when it had started to rival the population of its west-side daughter, to reach a more even balance. For example, the population of West Springfield as late as 1820 reached 3246, while Springfield was only 668 ahead! A closer balance than the two will never again reach! Because of the fear that it might bring an undesirable class, if the project of having the proposed United States Armory on the West Side was carried out, the town's golden opportunity had been passed! Thus supremacy in population, as well as greater industrial and commercial prosperity became settled on the East Side, where it has since remained!

OLD FIRST CHURCH OF THE COMMON

The old First Congregational Church on the Common, nearly opposite the present Town Hall, (see historic bowlder, marking the location), was erected within four years after the formation of the parish, as the date stated on the quaint gilded rooster weather vane, 1702. The building was 42 feet square, and with its gable-topped, "two-story" tower, was 92 feet in height. The architect was the veteran builder, John Allys, of Hatfield. The vane was said to be of precisely the same height and size of the imported-from-England bird which has been performing similar duty on the tower of the First Congregational Church in Court Square, Springfield. It was said to have been purchased at the same time, with three others, made by the English coppersmith.

The first story constituting audience room and galleries, with three outside doors, and two windows each side of the doors with corresponding windows above them to light the galleries and upon each of the four roofs projected a dormer gable with a window. The pulpit, on the north side in place of a door, was lighted with one window on each side. Above this story was another much smaller than the first, having one window on each side and high roofs and gables like the one below, upon this was a third story smaller than the second with roofs and gables, the body portions of this story having on each side an opening to serve the purpose of a bell-room.

A drum was used for 41 years and then a bell was procured and used for 18 years when its tones were ruined in like manner and re-cast and replaced in its place in the tower; in 1802 it was transferred to the new church on the hill; it was re-cast in 1825 to enlarge its size. The building was clapboarded but never painted. All the windows were small with leaden sash glazed with diamond shaped glass.

All of the interior of the first story was all open, exposing to view beams, studding, rafters and outside boarding, no inside finishing above window stools, the floor was laid at the bottom of the sills making it necessary to step over the sill to the floor. Two flights of stairs led up to the galleries in the south easterly and south westerly corners, starting each side of the door. Around the walls were 15 large square pews, in the central part were two rows of long slips fronting the pulpit with, a partition between them, one division being occupied by the men the other by women, one aisle on the east and one on the west side. Pulpit, pews and railing of oak and yellow pine, of the size, style and height of the pulpit nothing is definitely known, it was furnished with a sounding board.

This unique house of worship was occupied for a century without plaster or paint, or was ever a fire built within its walls, the women using foot-stoves with live coals. In 1748 Mr. Obadiah Frary, of Northampton, constructed a wooden "Meeting House Clock" and it was placed in the tower and was used for 25 or 30 years, when it became unfit for use and was removed. The building being sadly in need of repairs, the parish gave the people liberty to make repairs which was done at expense of nearly $600.00; it was used 16 years after this, when it was abandoned for the new church on the hill, June, 1800, for which the contract price was said to have been $1400.00 and 10 gallons of St. Croix Rum, valued at $60.00; no rum was used, its value in money divided among the men. 6 to 10 men were employed, and the contractor, Timothy Billings, thought he made $4.00 a day.

THE PUBLIC LIBRARY

In 1775, a library was established in West Springfield through the efforts of Rev. Dr. Lathrop, the pastor of First Parish, and John Ashley, a public-spirited citizen. There were 50 volumes in this collection, they were carried from house to house in a two bushel basket. It was considered a high honor to have the Library in charge. Beginning about 1850, the Library was in charge of the Town Clerk, during the long service of John M. Harmon. It was conducted from his home on Westfield Street, later from a room in the Town Hall assigned for library use. The annual appropriation was $50 plus the dog tax. By a payment of 50 cents a year, books could be drawn out on the first and third Monday of each month. Later the hours of opening were increased and the annual fee abolished. In 1887, a librarian, D. G. White, was appointed, who served until his death in 1913. The present building was completed in 1916 at a cost of $25,000, the gift of the Carnegie Corporation. It is erected on a site purchased by the town from William and Edwin Leonard, and maintained by an appropriation made annually by the town. In addition there are four trust funds the income of which is used to purchase books; the Daniel Granger White Nature Library, the Martha D. S. Ludington Fund, the Lillian Trask Williamson Fund for the purchase of reference books and books of travel, and the Josephine Pokorny Czecho Slovak Library for the purchase of books in the Bohemian language and books about Czecho Slovakia.

The building is open from 10 a. m. to 8 p. m. daily except Sundays and holidays. There are branch libraries in the Community Y. M. C. A., the John Ashley School, the Memorial Avenue School and the Riverdale School. Each of these is open one day a week in charge of an assistant from the central library. In 1954, the total number of volumes was 43,573 and the circulation for the year 87,712.

EASTERN STATES FARMERS' EXCHANGE

Skies on both sides of the Atlantic were becoming overcast with the clouds leading inevitably to war, when then this truly great world movement was quietly launched. Rev. John A. Sherley, a Bennington County (Vermont) Minister secured ready and sympathetic cooperation of the paper-manufacturer, Horace A. Moses. From the beginning, these two genuine philanthropists have worked untiringly and whole-heartedly for greater improvement in farm life and general community betterment. It was most fortunate the same broad motives have actuated both men. Mr. Moses has continuously and consistently counted Agriculture among his fields of manifold activity. The happy combination of Mr. Moses and Mr. Sherley quite promptly resulted in 1913 in the incorporation of the now-famous Hampden County Improvement League, whose large and commodious building on Memorial Avenue is a worthy landmark which now speaks for itself. An important outgrowth of this active philanthropy was the formation in January, 1918, of the Eastern States Farmers' Exchange. Touching further important upward steps of continuous progress came the Eastern States Agricultural Credit Corporation, organized August, 1923.

These several remarkable aggregations of man and means has resulted in establishing an "Exchange" like no other, anywhere, most effectively rendering material aid in modern Agriculture, now employing several hundred persons, and all accomplishing the same beneficent ends as those anticipated more than twenty years ago by its far-sighted founders.

EASTERN STATES FARMERS' EXCHANGE

The Eastern States Farmers' Exchange, Incorporated, founded in 1918, established headquarters in West Springfield in 1928. This is a cooperative association of farmers in nine northeastern states. The Exchange operates two feed, four fertilizer, and two insecticide production units. It grows seed in states across the country and in foreign lands, and operates 82 regional distribution depots, including one in West Springfield.

HAMPDEN COUNTY IMPROVEMENT LEAGUE AND JUNIOR ACHIEVEMENT

The Hampden County Improvement League, the agency which carries extension service to the people of Hampden County was founded by Mr. Horace A. Moses, on January 25, 1913. The aims of the organization as set forth in the bylaws are "to foster, encourage and promote all things in the communities of Hampden County which tend to increase the productivity of the soil, or to advance or conserve the educational, civic, moral and religious welfare of the communities." The League has assisted in the organization of extension work in twenty-four counties in New England, New York and Pennsylvania. In October, 1925, the League moved into a building of its own on the grounds of the Eastern States Exposition, given by President Moses.

The success of the 4-H Clubs in various parts of the country, prompted Mr. Moses to start something of the kind here.

The movement had the support of prominent men from the start. The late Theodore Vail assisted Mr. Moses in financing it, while President Calvin Coolidge was warm in his indorsement of the movement. The Rotary Clubs of the Nation raised $50,000 to assist Junior Achievement, and the entire country east of the Rocky Mountains, has felt its influence. In 1925, the Junior Achievement Building was erected on the Exposition grounds. This building was also the gift of Mr. Moses.

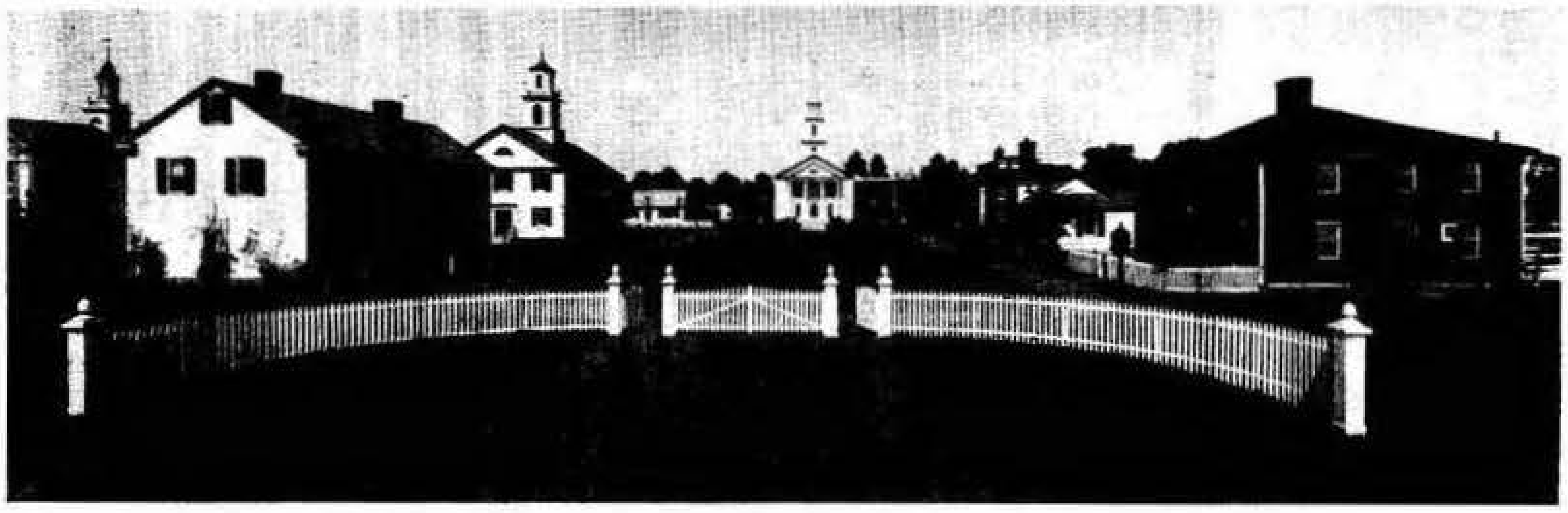

STORROWTON VILLAGE
On The Eastern States Exposition Grounds

Original Colonial and early American buildings have been restored and grouped around a village green to form Storrowton, the most unique village in America. Storrowton, the gift of Mrs. James J. Storrow of Boston, preserves for posterity the peaceful charm and beauty of the early New England Vil-

EASTERN STATES EXPOSITION is the largest agricultural exposition east of the Mississippi. Each year over 350,000 visitors see this famous fair which runs during the third week in September.

---

lage life. The latchstring is out at the little white entrance gate every day including Sunday, from May to November. Delicious foods, such as grandmother made, as well as modern New England favorites, are served in the old tavern that has dispensed hospitality for nearly two hundred years. Antique furnishings grace the rooms, and rare hand-carved panelling, corner cupboards, and hand-hewn beams are distinctive features. Each building is a gem of early-American or Colonial architecture that had been abandoned to destruction in some New England village.

Hospitality is graciously offered to thousands who journey from all parts of the world to visit the village a few hours or to remain a few nights. Here you can wander intimately through the group of original buildings which express the dignity and rugged simplicity of the Colonial and post-Revolutionary period in the history of America. Great open fireplaces glow cheerily on cool nights for those who spend a night or a week-end in the Potter Mansion.

The old country store has quaint treasures for souvenirs or gifts—everything from early-American glass and prints to great peppermint sticks. Down the village path is the fine old town house, the Cape Cod cottage with its gay old-fashioned gardens, and the meetinghouse with one of the oldest hand made organs in the country. Even a little red schoolhouse and a blacksmith shop are a part of the village.

Old time dances are a weekly feature on Friday evenings in the great stagecoach barn. The old fiddler "calls" and no one is too old or too young to join merrily in the contra dances and quadrilles that are famous features of the village.

Handicraft that has delighted women for generations is included in the exhibits at the village. There are coverlets woven on old looms, quilts evolved from the piece-bag, rugs, melon baskets, silhouettes, samplers and other treasures.

Around the village green after twilight the quaint lamps cast a friendly glow upon the mellow buildings that have cradled the early pioneer settlers of New England and now perpetuate for all time the dignity and courage that is our heritage. The restful beauty of the village will linger long in your memory.

SCHOOLS

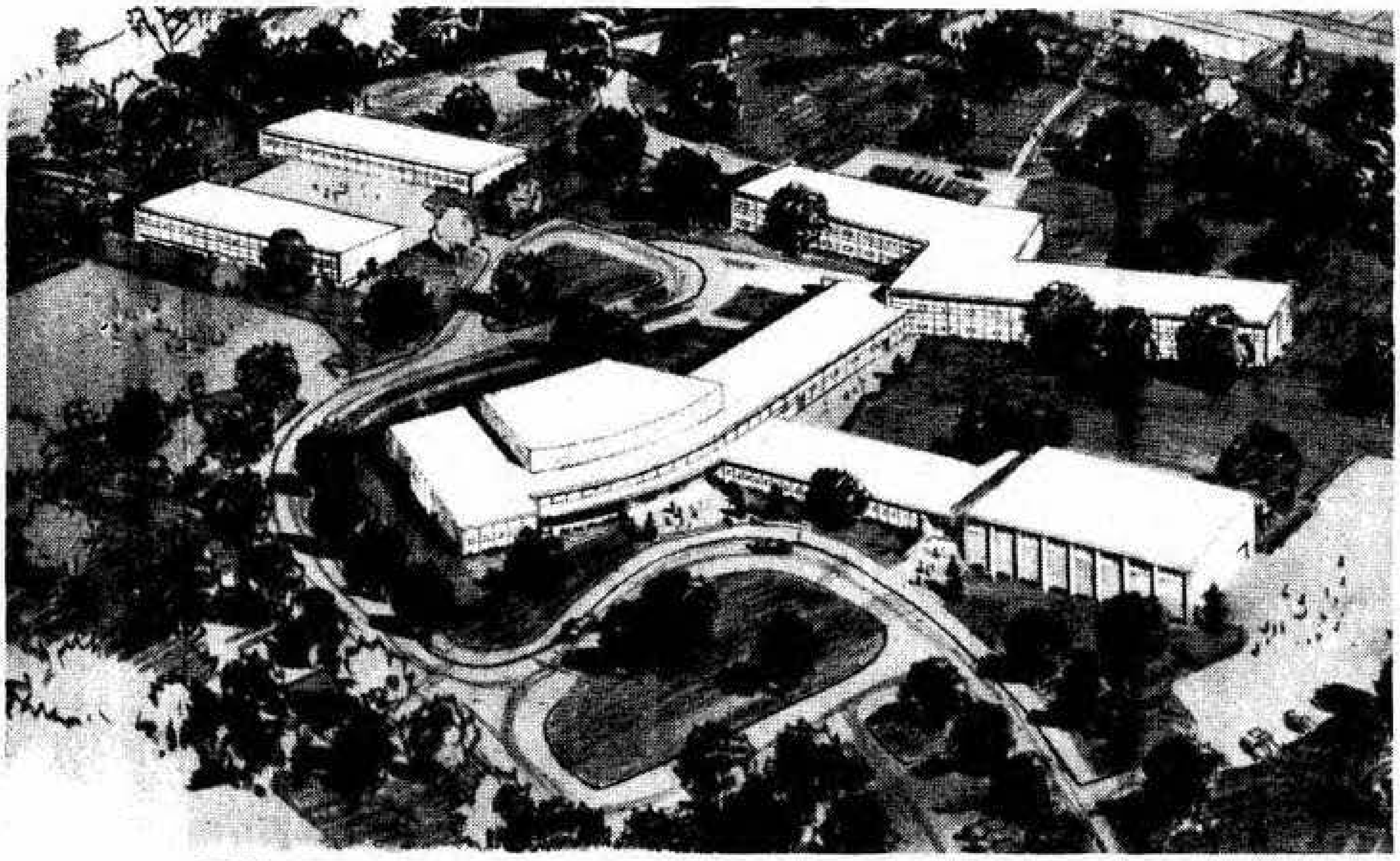

THE NEW WEST SPRINGFIELD SENIOR HIGH SCHOOL

The new school, on its Piper Rd. frontage, will be located close to the street to achieve economy in the installation of utilities, service drives, etc. There will be an entrance from Piper Rd., and one from Amostown Rd., both leading into paved parking areas to allow parking automobiles away from the highway.

Approaching the Piper Rd. entrance, you will face the auditorium on your left, and the gymnasium on your right, with administrative offices connecting the two and facing on Piper Rd. Connecting the auditorium with the academic wing is the two-divisional cafeteria, seating a total of 500 pupils (during school hours) or the same number of adults at community events (after school hours). The auditorium seats 1,000, and is adequate for community needs as well as school functions. The stage will be sufficiently large to accommodate school, amateur or professional theatricals, concerts and the like. The auditorium is serviced by ample dressing rooms, storage areas, band practice room and a small group practice room. There will be an attractive lobby facing Piper Rd.

The gymnasium will seat approximately 1,000 at a basketball game or other indoor athletic events. For classroom purposes it will divide into three sections for multiple use by various physical education classes, in addition to which there is a room for small-group educational activities. There is plentiful storage at either end of the gymnasium.

The academic wing (connected to administrative offices, auditorium and gym by the cafeteria section) is made up of sufficient classroom space to properly care for the multitude of subjects required in the modern High School program. There are rooms of varying sizes to fit the subject needs.

The building itself will be of red-brick veneer over cinder blocks. It will be both practical and economical, with widespread use of directional glass block and clear glass to provide natural lighting. Floors will be of asphalt tile, except in the shops; ceilings will be acoustically treated.

There will be satisfactory areas to meet the needs in Homemaking, Industrial Arts and Art. The Building Committee recognizes a need for these courses which stir a vital interest and enthusiasm on the part of many students not interested in a strictly academic program. For boys, there will be adequate areas designed for Graphic Arts, General Shop, Agriculture, Metal Work, etc.; and, for the girls there will be areas for advantageous teaching in Foods, Clothing, and Homemaking.

Thus has every effort been made to plan a new High School from which our young people will come forth well-educated, and to which our older citizens will go forth for their many fraternal and community activities.

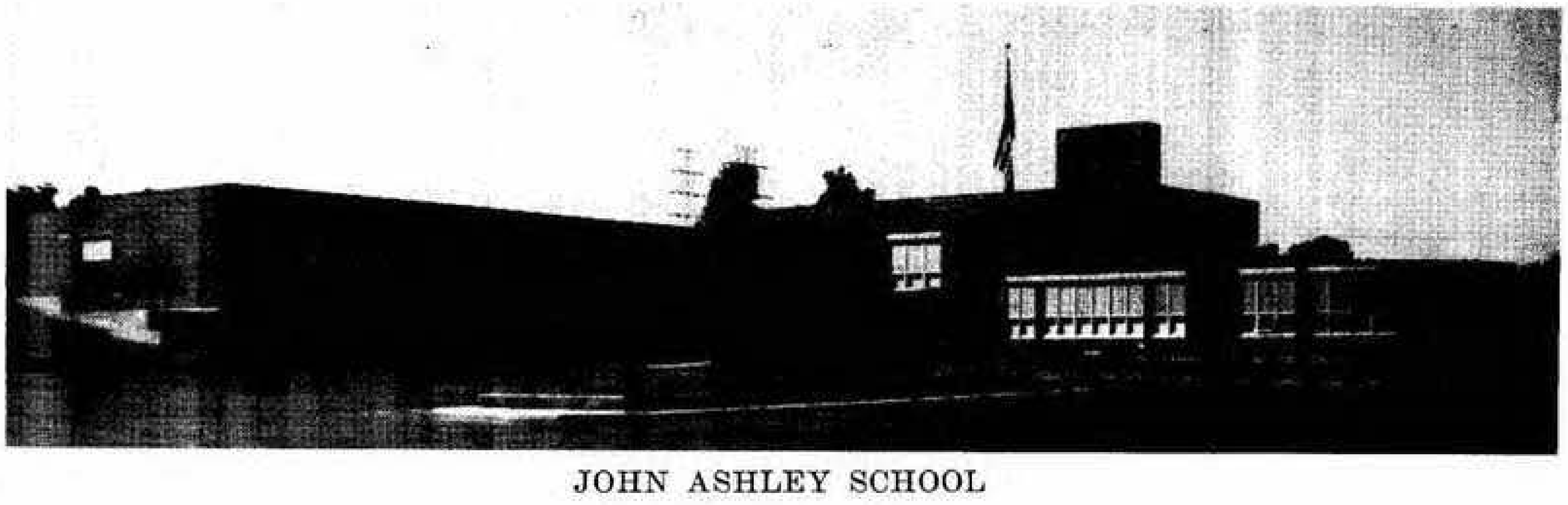

JOHN ASHLEY SCHOOL

WEST SPRINGFIELD HAS GROWN RAPIDLY—DOUBLING ITS VALUATION BETWEEN 1940 AND 1955 AND CONTINUING A WELL-BALANCED GROWTH

INDUSTRIAL

West Springfield, because of its ideal location as an industrial center, has attracted outstanding and nationally-known industries to the community.

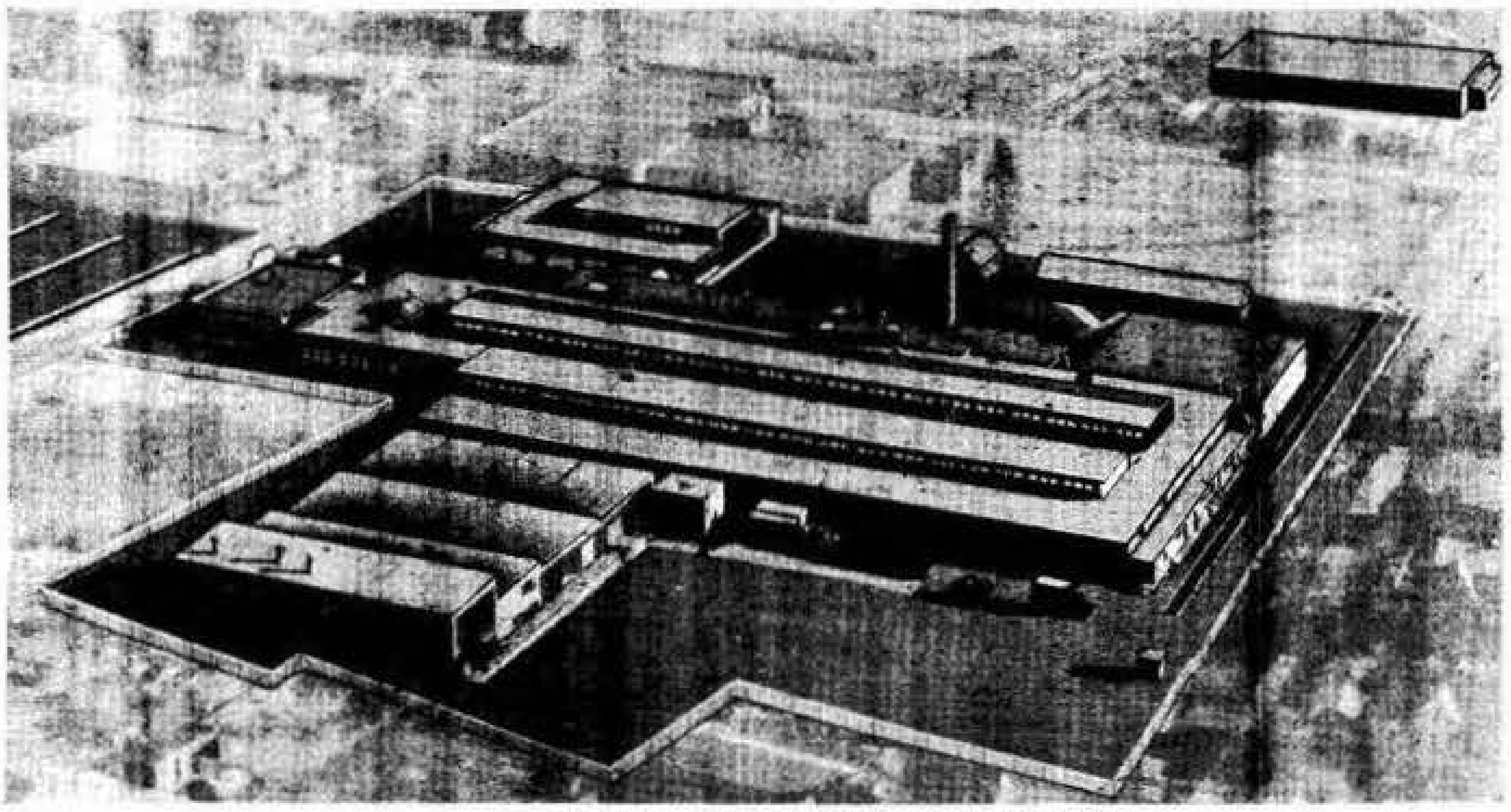

WICO ELECTRIC COMPANY

The Wico Electric Company introduced the first storage battery in 1897. Since that time magnetos, distributors, complex ignition systems, and other allied precision products have been produced by them. The modern 125,000 square foot one-story plant is designed for economical production with assembly line speed, and is located on the Boston and Albany Railroad and close to excellent trucking facilities.

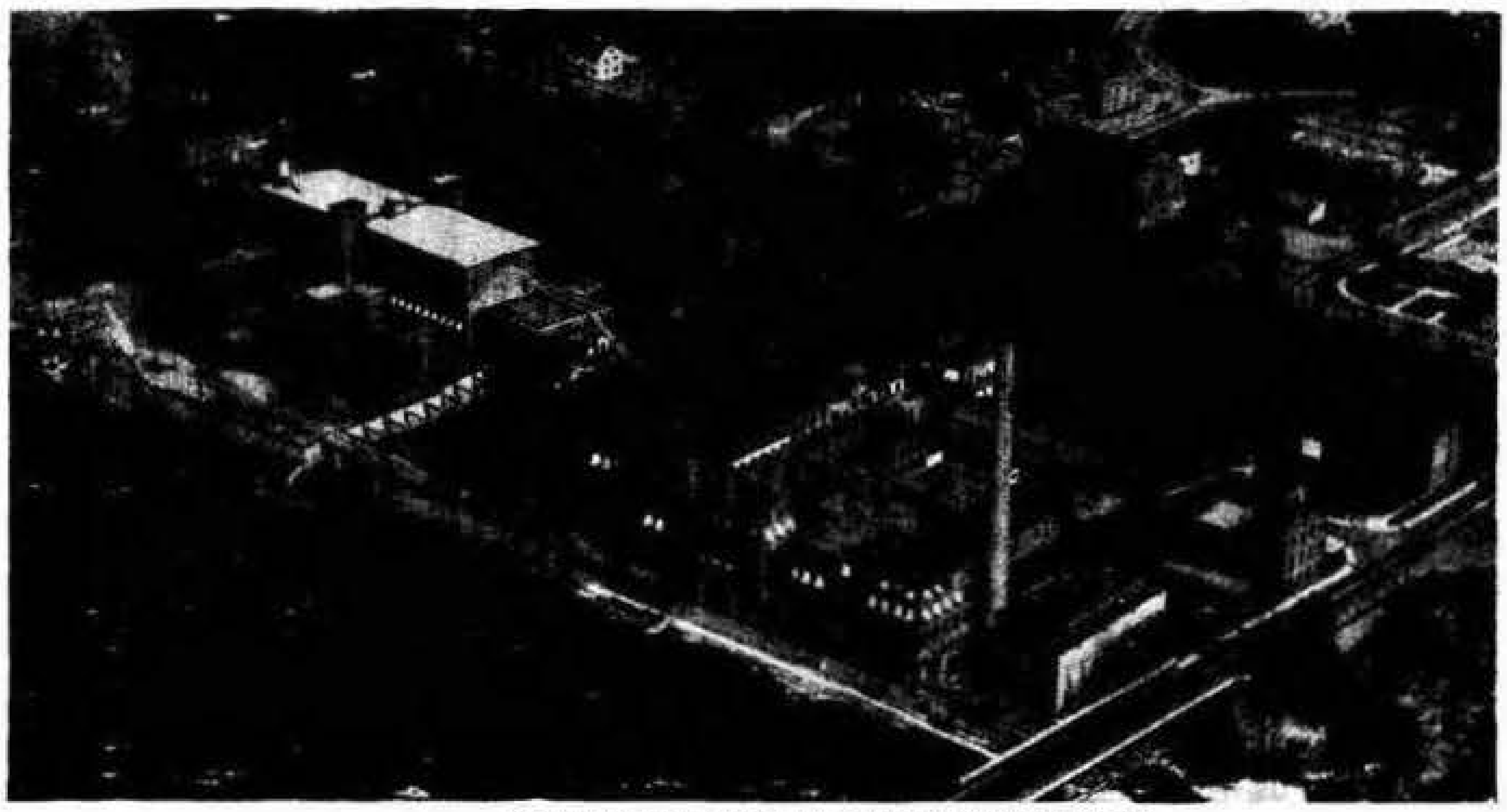

STRATHMORE PAPER COMPANY

The Strathmore Paper Company mills in West Springfield turn out many of the letterhead, printing, technical, and artist papers that have made the name "Strathmore" synonymous with "quality papermaking" throughout the world. A Strathmore subsidiary, the Premoid Corporation, manufactures various grades of artificial leather and paper-based specialties.

RESIDENTIAL

People from all sections come to live in West Springfield, which has fine residential areas, with easy access to fine schools, churches of all faiths, stores, and factories. All of the well-established utilities are available to encourage a rapid growth of high quality homes.

WESTERN MASSACHUSETTS HYDRO ELECTRIC PLANT

Western Massachusetts Electric Company furnishes electric service to over 120,000 customers in 55 cities and towns in Western Massachusetts. Its new and modern 96,000 kilowatt steam generating station is located in West Springfield. The company is by far the largest taxpayer in the town, accounting for about 20% of the total assessed valuation.

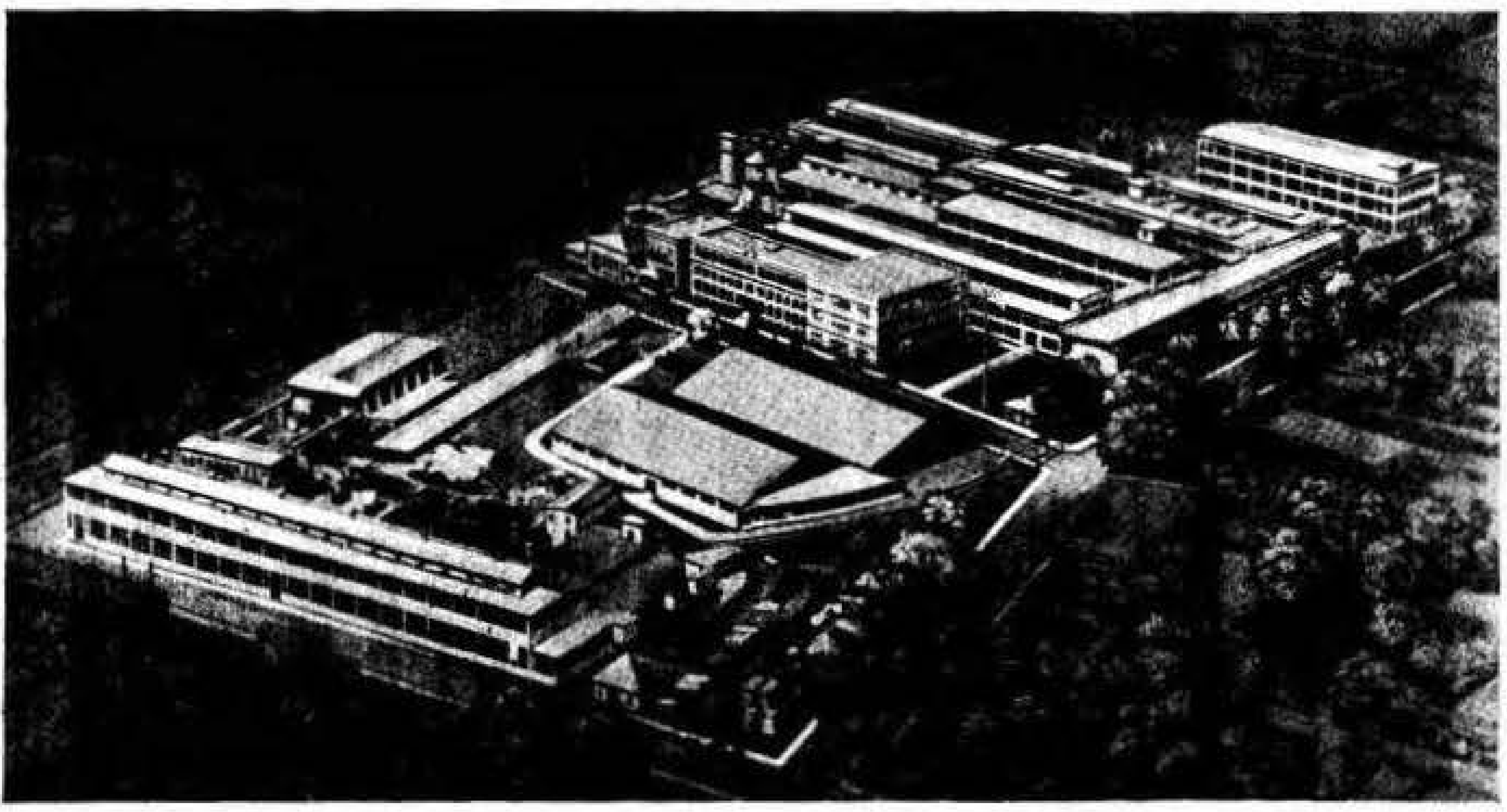

GILBERT AND BARKER MANUFACTURING COMPANY

The 21-acre plant of Gilbert and Barker Manufacturing Company, a subsidiary of Standard Oil of New Jersey, produces Gilbarco oil heating equipment, service station equipment, and equipment for Petroleum bulk plants and terminals, known and used in every country on the globe where gasoline and oil are marketed.

COMMERCIAL

Because of West Springfield's ideal location, and other inducements, leading commercial establishments have come here to operate.

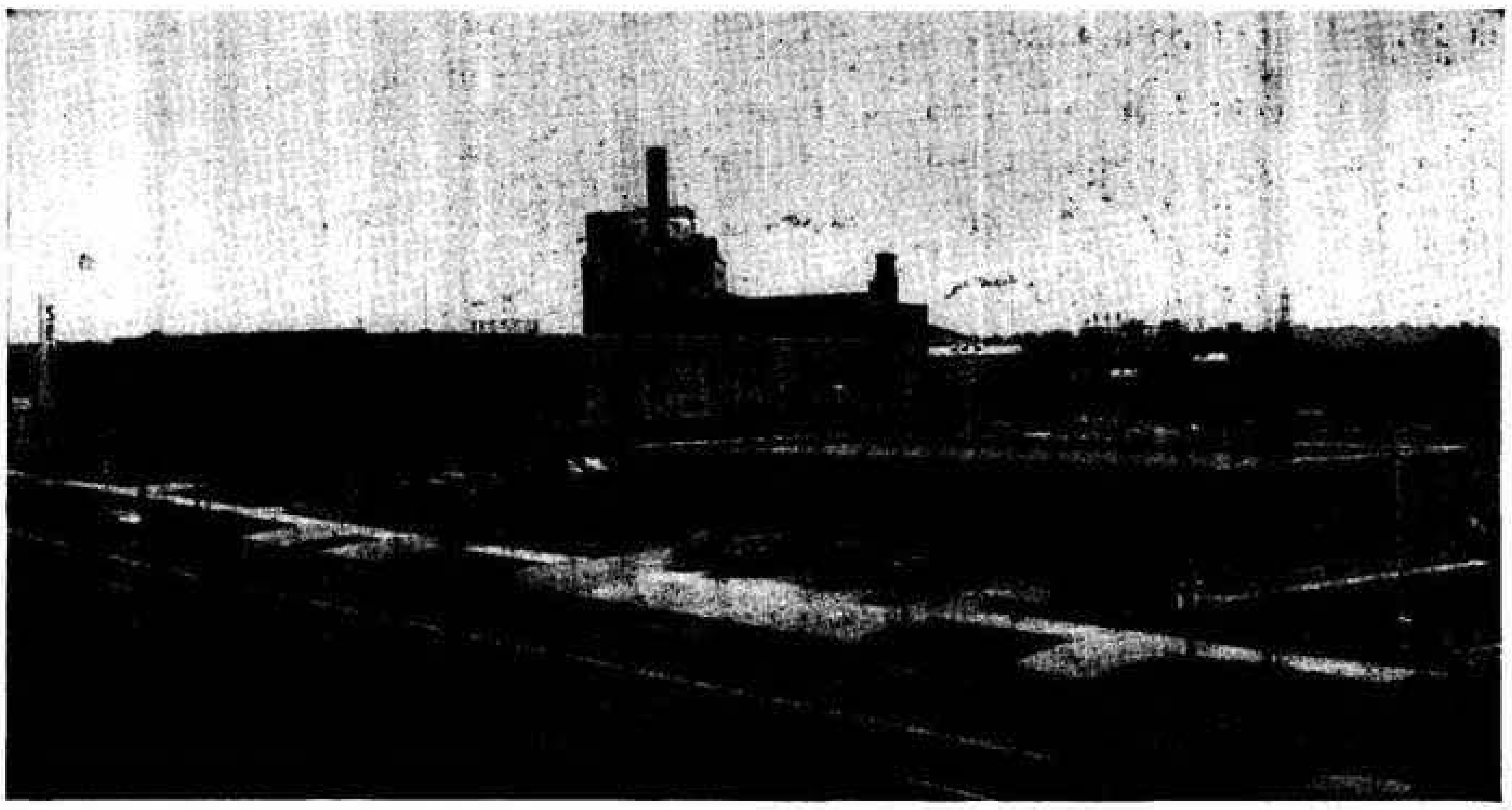

THE NEW SEARS, ROEBUCK AND COMPANY RETAIL STORE

Sears, Roebuck and Company built one of their largest, most modern retail stores in West Springfield, with a 600 car parking area. Although a recent addition to the town, this new location has proven very satisfactory and convenient to both West Springfield and Springfield shoppers. Sufficient and easily accessible parking space is a factor in drawing the large trade that this store does.

8760

AD HOURS PER YEAR

8760 hours — 365 days — day and night, the directory works for you. All advertisers are listed under their respective business headings — in alphabetical order for easy reference. It will pay you to—

. . . use Directory Advertising

WEST SPRINGFIELD GOVERNMENTAL DIRECTORY

TOWN HALL, 126 PARK

TOWN OFFICERS

Moderator—Wilfrid J. Bourque.
Selectmen—Raymond J. Rosa, Chairman; Walter J. Cogans, Raymond H. Bagg.
Town Treasurer—George W. Hutchinson.
Town Clerk—John F. Crean, Jr.
Asst. Town Clerk—Rhena E. Bourque.
Town Accountant—V. Paul Keith.
Tax Collector—Thomas C. Fitzgerald.
Assessors—Raymond M. Sweeney, Leon N. Webster, Raymond A. Sibley.
Water Commissioners—Ernest B. Jones, Walter M. Nagle, Francis L. Casey.
Inspector of Animals—Harold R. Dunn.
Board of Health—Raymond G. Pope, Paul C. Theilig, John B. O'Brien, Jr.
Health Agent—Edward E. Williams.
Board of Public Welfare—Mrs. Elsie M. Hubbard, William G. Holmes, Florence E. Walker.
Park and Playground Commissioners—Theodore W. Savaria, Dudley H. Fife, Paul E. Duclos, Russell H. Brassard, Richard C. Flagg, James H. Erickson, Sec.
Inspector of Milk—E. E. Williams.
Sealer of Weights and Measures—Carl A. Jacobson.
Tree Warden—James C. Welch.
Constables—John Bucko, John Cotton, Elver W. Oppenheimer, Guy M. Ridgeway, Raymond DiStefano, Benjamin B. Reed, Alfredo G. Facchini, Lester V. Bailey, Pasquale Palombella, Raymond G. Pepperill.
School Committee—Lawrence D. Brady, Honore Savaria, Frederick M. Lindahl, James J. Sady, Charles A. Diamond, Douglas C. Childs.
Trustees of Public Library—Edward C. Peck, Jr., Florance B. Wight, Harold L. Robinson, Jr.
Planning Board—Joseph H. Bertera, Lloyd B. Cogswell, Emmit J. Line, Hayden H. Smith, Harry W. Steele, Sec.

POLICE DEPARTMENT

Headquarters—136 Park

Chief—John B. O'Brien.
Sergeants—Fred J. Marotte, Roy K. Dibble, Raymond Hubert, Charles R. Curran.
Clerk—Anna Sheridan.
Patrolmen—36.

FIRE DEPARTMENT

Headquarters—21 E. School.

Chief—Frederick H. Sibley.
Forest Warden—Frederick H. Sibley.
Combination Pump No. 1—21 School.
Combination Pump No. 2—1388 Westfield, Mitt.
Combination Pump No. 3—Morgan rd.
Hook and Ladder No. 1—21 School.
Hook and Ladder No. 2—1338 Westfield, Mitt.

LOCATION OF BOXES

12—Memorial av. and Colony rd.
13—Memorial av. and Jr. Achiev.
14—Memorial av. and Heywood.
15—Memorial av. and Norman.
151—Norman st.
152—Allston and River.
16—Memorial av. and Bosworth.
161—Baldwin and Army.
17—Memorial av and Lowell.
171—Lowell and New England Box Co. (Private).
18—Memorial av and Farmers Exchange.
19—Memorial av and Bridge.
191—Memorial av and Union.
192—Memorial av and Barnard.
193—Memorial av and S & R.
212—Bridge and Railroad.
21—Main and Old Bridge.
22—Main and School.
221—Union and Russell.
23—Main and Allen.
24—New Bridge and Barnard.
25—Main and George.
26—Main and Day.
261—Union and Day.
27—Main and Lower Church.
271—Union and Lower Church.
28—Main and Fairview.
281—Union and Fairview.
29—Main and Bliss.
31—Park and Elm.
32—Elm and Westfield.
33—Elm and Mosher.
313—Park and Western av.
314—Park and Elmdale.
315—Park and River.
316—Park av and Main.
322—Southworth and Lathrop.
35—Elm and Rochelle.
36—Kings Highway and Elm.
37—Elm and Monastery av.
41—Elm and Field.
412—Roseland av. and Beauview ter.
414—King's Highway School.
42—Elm and Monastery av.
43—Elm and Grandview av.
45—Riverdale and Morgan rd.
451—Morgan and Cayenne.
46—Riverdale and Ashley av.
47—Riverdale and Wayside av.
471—Ashley av and Ferry la.
48—Riverdale and Bacon av.
49—Riverdale and Whitney av.
521—S. Boulevard and High.
522—Boulevard and Maple.
523—S. Boulevard and Worthy pk.
53—Westfield and Pleasant.
531—Hampden and Pleasant.
54—Westfield and Cooper.
541—Front.
56—Westfield and Chestnut.
57—Westfield and Silver.
58—Westfield and Maple ter.
59—Chestnut and Maple.
63—Ashley and Sheppard.
64—Westfield and King's Highway.
641—Nelson and Johnson.
65—Westfield and Talcott av.
67—Westfield and Rogers av.
68—Westfield and Ohio av.
69—Westfield and Sibley av.
81—Gilbert & Barker Mfg Co. (Private)
82—Boston & Albany Railroad Shops, Western av. (Private)
83—Boston & Albany Railroad Shops, Day. (Private)
Quick action doors.

SPECIAL SIGNALS

1 Stroke calls Supt. Fire Alarm.
5—5 General Alarm.
1—1 Stroke, fire out or under control.
1—1 Test strokes at 8 a.m.
1—1 at 6 p.m.
4 Strokes—Curfew.
April 1st to Oct. 1st, 9 p.m.
Oct. 1st to April 1st 8 p.m.

SCHOOL DEPARTMENT

School Board—Lawrence B. Brady, Honore E. Savaria, James J. Sady, Frederick M. Lindahl, Paul G. Pohl, Douglas C. Childs.
Supt. of Schools and Corresponding Sec., Stanley W. Wright, office, 130 Park.

Schools, Location and Principals

SENIOR HIGH SCHOOL—160 Park. Walter J. Hjelm.
NEW SENIOR HIGH SCHOOL—369 Piper rd.
JUNIOR HIGH SCHOOL—115 Southworth. Chris Grammaticas.
JOHN ASHLEY SCHOOL—88 Massasoit av. Dorothy Standish.
KING'S HIGHWAY SCHOOL—215 King's Highway. Margaret C. McDonough.
MAIN ST. SCHOOL—767 Main. J. Francis O'Mara.
MEMORIAL SCHOOL—201 Norman st. Alice R. Brutnell.
PARK AV. SCHOOL—201 Park av. Phyllis G. Howes.
MITTINEAGUE SCHOOL—2 Second. Paul E. Dion.
NEW TATHAM SCHOOL—61 Laurel rd. Rebecca B. Bath.
PRIMARY TATHAM SCHOOL—1967 Westfield. Rebecca B. Bath.
Supervisors—Harriet Richard, Drawing; Doris T. Haynes, Physical Training (girls); Mildred E. Denver, supv. of vocal music; Donald E. Abbe, dir. of instrumental music and bands; William J. Burns, dir. of Industrial Arts; Alfonso Sudentas, dir. of Vocational Placement and Guidance; Edwin K. Fife, dir. of Vocational Agriculture.

PUBLIC LIBRARY

Elm c Park. Contains about 43,000 volumes. The library is open every day except Sun. and holidays from 10 a. m. to 8 p. m. Sat. 10 a. m. to 6 p. m. Trustees: Harold L. Robinson, Jr., Chairman; Edward Peck, Florance Wight. Librarian, Katharine McIntire. Branch Library, John Ashley School, open Tues., 2 to 5 p.m. Mittineague Y. M. C. A., open Fri., 2 to 5:30 p.m.

POST OFFICES

West Springfield Post Office—74 Elm. Postmaster, Richard J. Specht.
Mittineague Station—90 Front. Robert G. Blackie, Clerk in charge.

THE PRICE & LEE COMPANY

• • •

PUBLISHERS OF DIRECTORIES OF OVER

ONE HUNDRED AND FIFTY CITIES AND TOWNS

HAMPDEN SAVINGS BANK
INC. 1852 - - - - 19 HARRISON AVENUE
Small Loans on Individual Signatures Up to $1000
Repayable by monthly installments

WEST SPRINGFIELD CLASSIFIED DIRECTORY

Rapid Contacts for Sales and Service

Copyright 1956 by The Price & Lee Co.

The Classification of Headings is made in accordance with a Standard List adopted by The Association of North American Directory Publishers, to secure uniformity in all Directories, and to promote convenience of reference. The * denotes headings inserted by special contract or reference to general headings.

ABRASIVES

Carborundum Company The 333 River

ACCOUNTANTS—PUBLIC

Dudley Roy W (25) 10 Central
Scully N S & Son 56 Park

ADVERTISING AGENCIES

Bay State Advertising Inc 180 New Bridge

AGRICULTURAL IMPLEMENT DEALERS

Deere John Plow Co 80 Phelon av
Tractor & Implement Sales Inc 2025 Riverdale

*AIR CONDITIONERS—MFRS

GILBERT & BARKER MFG CO (oil fired) factory and general offices Union at Cold Spring av—See p 128

AIR CONDITIONING

LINE W C CO INC 586 Riverdale tel RE 6-6357—See foot lines

AMUSEMENTS—PLACES OF

Springfield Hockey Club Inc 1299 Memorial av

ANTIQUES

Antique Shop The 988 Riverdale
Tryon's Golden Eagle 1798 Riverdale

APARTMENT BUILDINGS

Arms Apts The 27-88 Mercury ct
Arms Inc The 58 Mercury ct
Ludington Court 100-130 Elm and 7-11-8-12 Ludington ct
Tatham Court Apts 48 Bliss
West Springfield Gardens 2 Colony rd

APPRAISERS

FULLAM AND COMPANY (real estate) East Elm Bdg 110 Elm tel RE 6-6351—See p 1046

SPEED AND HEGEMAN (real estate) 54 Elm next to Post Office tel RE 7-2604—See p 1047

ARCHITECTS

Alderman & MacNeish 594 Riverdale
Hermes Otto E 10 Harwich rd
Percival Alexander W 43 Woodmont
Rais Charles A 130 Elm

*ARTIFICIAL LEATHER MFRS

PREMOID CORPORATION (fibre base) Front opp First—See p 1044

ARTISTS

Schaefer Anthony A 1193 Elm

ASBESTOS GOODS AND MATERIALS

Johnson Asbestos Co Western av

ASSOCIATIONS CLUBS AND SOCIETIES

(Every effort has been made to have this list as complete as possible. If you know of any organization that should appear under this classification, notify us, giving name, number if any, time and place of meeting and the secretary's name and address.)

AMVETS Club—993 Memorial av Sec Walter Bonotti 204 Baldwin

Agricultural Dept (Hampden County Improvement League)—1499 Memorial av County Agt James N Putnam h at Feeding Hills

Agricultural Stabilization & Conservation Committee—office 1499 Memorial av Sec Mrs Helen D Atkinson h at E Longmeadow

American Legion—
West Springfield Post No 207—Meets 1st and 3d Mon 83 Park av Commander Joseph Mulcahy Morgan rd
Auxiliary to Post 207—Meets 2d and 4th Tues 83 Park av Sec Mrs Gladys E Withee 40 Allston av

Dante Club The—1198 Memorial av

Daughters of Isabella—Meets 1st and 3d Tues 65 Park av Sec Dorothy C O'Clair 37 Greenleaf av

Eastern States Farmers' Exchange—Meets 3d Tues in Feb 26 Central Clk William D Milsop h at Spfd

Farmers Production Credit Assn of Western Mass—1499 Memorial av

Forty Club—Meets Fri 1025 Elm Sec Edgar E Lamitie h at Spfd

Four-H Club—1499 Memorial av County Agt Robert K Marsh h at Granville

Hampden County Farm Bureau—Meets annually 1499 Memorial av Sec Albert H Fuller h at Ludlow

Hampden County Fruit Growers Assn—Meets 1st Wed in Dec 1499 Memorial av Sec James M Putnam h at Feeding Hills

Hampden County Improvement League and Trustees for County Aid to Agriculture—Meets monthly 1499 Memorial av Mgr Albert Fuller h at Ludlow

Havlicek Karel Society—Meets 2d Thurs 185 Bridge Sec William Hlavac h at Spfd

Home Bureau (Hampden County Improvement League)—1499 Memorial av Home Demonstration Agt Molly M Higgins h at Holyoke

WILLIAM Z. CHIZ
REAL ESTATE
MORTGAGE LOANS
FIRST OR SECOND
Tel. RE 9-9010 13 Elm St.

YANKEE PEDLAR INN
Junction 202 and 5
Old Fashioned Food
ROOMS
DIAL JE 2-9494

Telephone RE 3-7770
J. J. DILLON
JOHN J. DILLON, JR.
REAL ESTATE - INSURANCE - MORTGAGE - BROKERS
Room 411 1200 Main St.

FIELD, EDDY & BULKLEY INSURANCE
1200 MAIN STREET PHONE RE 4-1112 Fire -- Accident -- Auto

TELEPHONE RE 3-6513
BENJAMIN POWELL SONS, INC.
EAVE TROUGHS - LADDERS - ROOFING
109-115 ALLEN STREET

SULLIVAN COAL & OIL CO.
OIL BURNERS
SALES — SERVICE
Tel. RE 2-2181
Office and Yard: 436 TAYLOR STREET

Associations Clubs and Societies—cont

Independent Order of Odd Fellows—
- Aoket Rebekah Lodge No 189—Meets 2d and 4th Mon 51 Park av Recording Sec Mrs Hazel R Sheldon 90 Hampden
- Canton Springfield No 23 PM—Meets 3d Wed 51 Park av Clk George L Hayes h at Spfd

Knights of Columbus—Unity Council No 2217—Meets 2d and 4th Thurs 65 Park av Sec Thomas C Fitzgerald 116 Hillside av

Labor Organizations—
- Brotherhood of Locomotive Engineers Div No 63—Meets 3d Sun 51 Park av Sec Ames Messier h at Agawam
- Railway Carmen No 534 Inspectors Builders & Repairers (B&ARR)—Meets 1st Fri 51 Park av Sec Armand Phaneuf h at E Longmeadow
- Brotherhood of Locomotive Engineers Auxiliary City of Homes Div No 61—Meets 1st and 2d Thurs 51 Park av Sec Mrs Mary Niles h at Spfd

Little Sun Valley Skating Club Inc—Meets on call 456 Prospect av Sec Emilia M Niedzielski 351 Prospect av

Masonic—
- Mount Orthodox Lodge A F & A M—Meets 1st Tues 732 Elm Sec Henry O Allen 35 Rochelle
- West Springfield Chapter No 144 OES—Meets 2d and 4th Wed 732 Elm Sec Mrs Dorothy S Stender PM 171 Prospect av

Mittineague Community Assn—Meets annually before March 1st 7 Upper Church Sec Mrs Ruth Pohl Beverly Hills lower

National Assn of Power Engineers Walter H Damon Assn No 4—Meets 1st and 3d Tues Congregational Church Sec Alfred N Foley h at Spfd

New England Milk Producers Assn—958 Riverdale Dist Mgr Orrin J Beebe 97 Meadowbrook av

Ramapogue Historical Society—Meets annually 1st Tues in June 70 Park av Sec Mrs Grace B P Regal 181 Park av

United Order of the Golden Cross Liberty Commandery No 1020—Meets 1st and 3d Tues 51 Park av NKR Edith M Dimock 11 Ozark

Verdi Club—Meets on call 76 Chapin Sec Carlo Battesini 30 E School

West Springfield Chamber of Commerce—Meets 3d Wed 1422 Elm Sec Dudley P Ramsdell 159 Nelson

West Springfield Community Young Men's Christian Assn—7 Upper Church Executive Sec Oscar I Bergstrom 128 Nelson

West Springfield Grange—Meets 1st and 3d Wed 83 Garden Sec Mrs Gladys Gowdy h at Feeding Hills

West Springfield Neighborhood House Assn—Meets 2d Mon 647 Main Executive Sec Katherine Long h at Spfd

Western Mass Farm Loan Assn of Northampton—Meets on call 1499 Memorial av Sec William J Johnston h at Easthampton

Young Men's Christian Assn—7 Upper Church Gen Sec Oscar I Bergstrom 128 Nelson

AUCTIONEERS

Donnelly Philip E 119 Chestnut

AUTOMOBILE ACCESSORIES AND PARTS—RETAIL

Valenti's Auto Supply 338 Westfield

AUTOMOBILE ACCESSORIES AND PARTS—WHOLESALE AND JOBBERS

CARPARTS INC (Chrysler Corp Products Parts) 135 Hickory Springfield tel RE 7-0247—See p 47

*AUTOMOBILE BATTERIES

CARPARTS INC 135 Hickory Springfield tel RE 7-0247—See p 47

AUTOMOBILE BODY MFRS

Brown Equipment & Mfg Co 325 Memorial av
Ed's Auto Body rear 1107 Memorial av
Exposition Service Garage 1039 Memorial av
Riverdale Auto Body 806 Elm

*AUTOMOBILE BODY AND FENDER REPAIRING

SCOTT ROBERT F CO INC 725 Worthington Spfd tel RE 7-0259—See p 52

AUTOMOBILE DEALERS — PASSENGER CARS

International Motor Car Company 138 Memorial av
LEADER CHEVROLET CO INC 675 Memorial av tel RE 9-9601—See p 1037
Teagan Motors Inc 501 Memorial av

AUTOMOBILE DEALERS — USED CARS

Automobile Sales Co 230 Memorial av
B & D Motors Inc 138 Westfield
Cassella Auto Sales 1039 Memorial av
Hilltop Sales and Service 1333 Westfield
L & A Motors Co 193 River
LEADER CHEVROLET CO INC 675 Memorial av tel RE 9-9601—See p 1037
Lee Motor Sales 65 Exposition ter
Roy Ernest J Auto Sales 6 River
West Springfield Motors 230 Memorial av

AUTOMOBILE GARAGES

(See also Automobile Repairing)

Fruehauf Trailer Co 134 Bliss
Nuger's Sales & Service 518 Memorial av
Riverdale Garage 1433 Riverdale

*AUTOMOBILE RADIATOR REPAIRS

METAL-CRAFT SERVICE 445 Main cor Rutledge Spfd tel RE 6-3500—See p 48

AUTOMOBILE REPAIRING

A & A Auto Body 52 Baldwin
B-M Auto Trim Shop 218 Union
Bay State Garage 75 Union
Caldon Francis J 842 Main
Century Garage 977 Main
Clutch and Friction Services 235 Union
Herb's Auto Body 400 Main
Pat's Auto Repair Service 179 Bosworth
Park's Garage rear 88 Elm
SCOTT ROBERT F CO INC 725 Worthington Spfd tel RE 7-0259—See p 52
Steel's Jim Auto Repair and Body Works 28 Bishop
West Side Auto Body & Radiator Works 8 Mulberry

*AUTOMOBILE TIRES — DEALERS

(See Tire Dealers)

MULVIHILL GENERAL TIRE CO INC 2005 Riverdale tels RE 9-8000 RE 9-8220—See p 56A

AUTOMOBILE TRAILERS—DEALERS

Mason Alexander C Jr 1268 Riverdale

AUTOMOBILE TRIMMERS AND TRIMMINGS

Just Rite Auto Trim Co 1392 Memorial av

*AUTOMOBILE WHEEL ALIGNMENT

STEER-O-MASTER SAFETY SERVICE INC 235 Taylor Springfield tel RE 6-2605—See p 44

*AUTOMOBILES

CHEVROLET MOTOR CARS (and trucks) Leader Chevrolet Co Inc authorized dealers 675 Memorial av tel RE 9-9601—See p 1037

BAIT DEALERS

Daney Philip L 148 Union
Hurd Isabel M Mrs 283 Baldwin

BAKERS—RETAIL

Allied Baking Co 1060 Memorial av and 1321 Riverdale
Dan-Dee Donuts 689 Westfield
Govoni Robert A 66 S Boulevard
Koffee Kup Donuts 816 Westfield

REAL ESTATE INSURANCE MORIN REALTY CORP. 1570 Main Street Tel. RE 6-4591

"Better Be Safe Than Sorry" INSURE WITH
PRESTON AND OLMSTEAD, INC. INSURANCE and BONDS TEL. RE 2-5161

Liberty Bakery 764 Main
Pastry Shop The 290 Park
Schubach's Donuts 175 Elm
Spudnut Shop 209 Elm

*BANKS—SAVINGS

CHICOPEE FALLS SAVINGS BANK 91 Main Chicopee Falls tel LYceum 4-4751
WESTFIELD SAVINGS BANK West Springfield Branch 120 Elm tel RE 9-2555 main office 100 Elm Westfield —See p 65

BANKS AND TRUST COMPANIES

CHICOPEE FALLS SAVINGS BANK 91 Main Chicopee Falls tel LYceum 4-4751
WEST SPRINGFIELD BRANCH OF THE THIRD NATIONAL BANK & TRUST CO OF SPRINGFIELD 85 Elm—See insert opp Name Alphabetical Directory and p 61
WEST SPRINGFIELD CO-OPERATIVE BANK 37 Elm tel RE 6-2780 —See p 1038

BARBER SHOPS

Art's Barber Shop 1162 Memorial av
Colaseno Frank 985 Westfield
Corriveau Leo T 242 Elm
Ed's Barber Shop 450 Main
Fran's Barber Shop 1340 Memorial av
Frank's Barber Shop 770 Main
Friendly Barber Shop 90 Elm
Germaine Alphonse A 15 Hampden
Hotel Barber Shop 901 Main
Lane George L 8 S Boulevard
Merola Nicholas P 656 Kings hwy
Ryan Edmund R 218 Union

BATTERY DEALERS AND SERVICE

Wells Nelson H 79 Worcester

BEAUTY SHOP EQUIPMENT AND SUPPLIES

Monroe Beauty Supply Co 601 Westfield

BEAUTY SHOPS

Elaine Beauty Studio 191 Woodmont
Florence Beauty Salon 1338 Memorial av
Jessie's Beauty Studio 658 Kings hwy
Lafleur Florence L Mrs 12 Ames av
Monroe Dolores O Mrs 601 Westfield
Naomi's Beauty Salon 12 Ludington ct and 100 Elm
Park Beauty Shop 56 Park
Sealander Selena B Mrs 31 Field

*BEVERAGES—RETAIL

(See Liquor Dealers)

BICYCLE REPAIRERS

Pomeroy Carleton P 6 First

BILLIARDS AND POOL

Annino Frank J 108 Bride

BLACKSMITHS

Gormick William 64 Windsor

*BLEACH—WHOLESALE

BARKER CHEMICAL CO "A" st cor Circuit av tel RE 3-1007—See p 83

BLUE PRINT PAPER MFRS

STRATHMORE PAPER COMPANY Front opp depot tel RE 6-8301—See p 1045

BOILER SETTERS

Meade W G & Son 84 Summit

*BOND PAPER MFRS

STRATHMORE PAPER COMPANY Front opp Depot tel RE 6-8301—See p 1045

BOOKBINDERS

Alger Book Binding Co 176 Norman
NATIONAL LIBRARY BINDERY CO THE 271 Park tel RE 3-7145—See p 72

*BOOKBINDERS — DE LUXE EDITIONS

NATIONAL LIBRARY BINDERY CO THE 271 Park tel RE 3-7145—See p 72

*BOOKBINDERS—PLASTIC

NATIONAL LIBRARY BINDERY CO THE 271 Park tel RE 3-7145—See p 72

BOOKS—RETAIL

Library Book House Inc The 271 Park

BOWLING ALLEYS

West Springfield Alleys 199 Elm

BOX MFRS—PAPER

Boxmakers Inc 140 Norman
GENERAL FIBRE BOX COMPANY (corrugated fibre) Palmer n Circuit av PO Box 310 Spfd—See p 182
National Paper Box Co Inc 91 Church

*BROADCASTING STATIONS

RADIO STATION WTXL 34 Sylvan tel RE 9-4768—See p 212

*BUILDERS

JODOIN HERME R CONST CO INC office 68 Westfield tels ST 8-9491 or RE 3-7072—See p 108

*BUILDERS OF HOMES

COLLINS C E & SONS INC 5 Rose pl tel RE 6-7064—See p 160

*BUILDING BLOCKS—MFRS

CONNECTICUT VALLEY BLOCK CO THE 3 Bramble av c Dyke av tels RE 4-6533 and RE 4-0540—See p 77

BUILDING MATERIALS AND SUPPLIES

Foster H Laurence Co Inc (whol) 110 Lowell
NIMS B D LUMBER CO 253 Baldwin tel RE 2-6253—See p 1043

BUILDING WRECKERS

A & A Wrecking Co 79 Kelso av

BUILDING — OFFICE AND PUBLIC

(See also Apartment Buildings)

Brooks Memorial Bdg 1305 Memorial av
Eastern States Farmers Exchange Bdg 95-119 Elm
Kneeland Bdg 325 Memorial av
Masonic Temple Elm opp Kings hwy
Moses Horace A Memorial Bdg 1511 Memorial av
Professional Bdg 68 Westfield
Town Hall 126 Park

BUS STATIONS

INTERSTATE BUSSES CORPORATION 137 Bridge Spfd tel RE 9-3826 —See p 1039

BUS AND COACH LINES

INTERSTATE BUSSES CORPORATION office 172 Memorial av tel RE 9-2551 terminal 137 Bridge st Spfd tel RE 9-3826—See p 1039

CABINET MAKERS

Riverdale Cabinet Co 2009 Riverdale

CANVAS MFRS

United Canvas Co 380 Westfield

*CARPENTERS CONTRACTORS AND BUILDERS

(See Contractors—Carpenter)

CATERERS

Charbea House 1068 Riverdale

CEMETERIES

Ashleyville Cemetery 1340 Riverdale
Beth Israel Cemetery 360 King's hwy
Old Union Street Cemetery 391 Union
Old White Church Cemetery Elm bet Newton and Riverdale
Park Street Cemetery Park n Town Hall
Pawcatuck Cemetery 255 Sibley av
St Thomas Roman Catholic Cemetery 420 King's hwy

CHAIR RENTAL

Jackson Chairs Inc rear 45 Elm

CHAMBER OF COMMERCE

West Springfield Chamber of Commerce 110 Elm PO Box 25

CHEMICALS—WHOLESALE

BARKER CHEMICAL CO "A" st cor Circuit av tel RE 3-1007—See p 83

CHEMISTS—MFG

Breck John H Inc (plant) 121 Lowell

ALBERT C. WHITE, JR., INC. COMPLETE
496 BRIDGE ST. **TEL. RE 2-5109** ***INSURANCE SERVICE***

FORBES & WALLACE . . SHOPPING, CENTER FOR WESTERN NEW ENGLAND

SARAT FORD SALES Tels. SPFD. RE 4-1331, RE 3-3902
250 SPRINGFIELD STREET NORTH AGAWAM, MASS.
SALES SERVICE PARTS

CHINAWARE DEALERS

Lotus China & Glass Co Inc 1399 Riverdale

CHIROPODISTS

Romani Bernard J 102 Main
Whalen Thomas M 116 Elm

CHIROPRACTORS

Hartland Edward J 8 Ludington ct and 100 Elm

CHURCHES

Baptist—
  First—82 Main Pastor Rev Lowell R Kantzer 128 Garden
  Mount Calvary—9 Willard av
Congregational—
  First—108 Park Pastor Rev Pierre D Vuilleumier 26 Lathrop
  Mittineague—6 Second Pastor Rev Charles G King 16 Elm av
Episcopal—
  Church of the Good Shepherd—214 Elm Vicar Rev Roy E MacNair 37 Beauview ter
Lutheran—
  Grace—1552 Westfield Pastor Rev Donald F Jung 1552 Westfield
Methodist—
  First—802 Main Pastor Rev Samuel S Cole 13 Russell
  Mittineague—22 Pleasant Pastor Rev Gilbert Y Taverner 18 Pleasant
Roman Catholic—
  Church of the Immaculate Conception—497 Main Pastor Rev Francis Powers 475 Main
  St Ann's Italian—576 Memorial av Pastor Rev Joseph F Rosa 576 Memorial av
  St Louis' (French)—801 Main Pastor Rev Edward Authier 817 Main
  St Thomas—63 Pine Pastor Rev Harry Hackett 47 Pine
Undenominational—
  Jehovah's Witnesses—1982 Westfield

CIDER MILLS

Derby's Cider Mill 945 Elm

*CINDER BLOCKS—MFRS

CONNECTICUT VALLEY BLOCK CO THE 3 Bramble av c Dyke av tels RE 4-6533 and RE 4-0540—See p 77

*CITY DIRECTORIES

PRICE & LEE CO THE (504) Young Bdg 1653 Main Springfield main office 248 Meadow New Haven Conn—See p 1035

*CIVIL ENGINEERS AND SURVEYORS

STEELE BROS (21) West Springfield Trust Company Bdg 10 Central tel RE 6-3875—See p 1039

*CLEANERS—OVERALLS

INTERSTATE OVERALL SERVICE CORP 295 Parker Spfd tel RE 2-2723—See p 201

CLEANERS AND DYERS

Howard Cleaners Inc 211 and 857 Elm and 1094 Memorial av
MARTIN'S S & S LAUNDRY INC 84 Central Spfd tel RE 6-6030—See p 156
Rehor's Cleaners & Dyers 346 Main
Shea Cleaners 227 Memorial av
Spic and Span Cleaners & Dyers 625 Union
Sunbright Cleaners & Dyers 754 Main
West Side Cleaning & Dyeing Co 62 Westfield
West Springfield Cleaners & Dyers 1025 Westfield

*CLERGYMEN

(See Churches)

CLOTHING—CHIDREN'S AND INFANTS'—RETAIL

Petty's Kiddie Shop 241 Elm

CLOTHING — MEN'S AND BOYS'—RETAIL

Genton Clothes 1130-1140 Riverdale

CLOTHING—WOMEN'S AND MISSES'—RETAIL

Silhouette 235 Elm

*CLUBS

(See Associations Clubs and Societies)

COAL DEALERS—RETAIL

BARRY COAL INC 772 Union tel RE 2-9791—See p 1040
FARNSWORTH COAL & OIL CO INC 884 Union tel RE 6-6377—See p 1040
FITZGERALD COAL & OIL CO INC 564 Union tel RE 6-1708—See p 1041
Mittineague Coal Co 80 Front

CONCRETE BLOCK MFRS

CONNECTICUT VALLEY BLOCK CO THE 3 Bramble av c Dyke av tels RE 4-6533 and RE 4-0540—See p 77

CONFECTIONERS—MFG

Lee Susan Candy Co Inc 961 Union
Sweenor's Candies 1381 Westfield

CONFECTIONERY—RETAIL

Al's Corner 1164 Memorial av
Candy Shop The 135 Elm
Loomos George K Confectionery 60 Park
Merrick Candy Co 738 Main
Pelchat Fidele D 114 Bridge

CONSULTANTS

Barnhart Philip S (technical) 20 Craiwell av

CONTRACTORS — BUILDING —GENERAL

ADAMS & RUXTON CONSTRUCTION CO warehouse office 584 Union WSpfd main office (910) 1387 Main Spfd—See p 93
Bertera Angelo M 133 Highland av
Bresett George A 185 Prospect av
Burgoyne Glenwood L 79 Robinson rd
Chandler Harold S 32 Woodmont
Daddah John J 969 Amostown rd
Fraczek Joseph J 23 Old Orchard rd
Germaine Larry W 15 Hampden
Gibbs Leslie H 343 Rogers av
Jodoin Herme R 53 Alderbrook la
JODOIN HERME R CONST CO INC office 68 Westfield tels ST 8-9491 or RE 3-7072—See p 108
LaChapelle Richard W 55 Autumn rd
Parent Ernest A 29 Park dr
PEARSON T A ASSOCIATES INC 686 Union tel RE 7-2689—See p 111
SAPELLI CONSTRUCTION CO INC 530 St James av Springfield—See side lines and p 106
Tratiak George 628 Dewey
Wilska Albert E 33 Lyman
Wilska John E 840 Amostown rd

CONTRACTORS—CARPENTER

Ferrari Candido 203 Ashley
Harris Harland R 49 Greenleaf av
Hodge Burton H 74 Hanover
Zografos Robert A 832 Dewey

CONTRACTORS — EXCAVATING AND GRADING

Charpentier Aime H 163 Highland av
Kolodziej Frank J 526 Prospect av

CONTRACTORS—LATHING

Remillard Ernest H 43 Kelso av

CONTRACTORS—MASON

Perotti Joseph P (tilesetter) 107 Norman
Terzi Joseph 145 New Bridge

*CONTRACTORS — PLUMBING

(See Plumbers)

CONTRACTORS—ROAD

Daglio Joseph J 790 Morgan rd
Fiorini Aldo J 33 Birch Park cir
LaValley Normand J 382 Morgan rd
Lyncosky and Sons 573 Piper rd

*CONTRACTORS—ROOFING

(See Roofers)

CONTRACTORS' SUPPLIES AND EQUIPMENT

Cronin Co Inc 161 Bridge
Edson E F Co Inc 716 Union

CONVENTS

St Thomas Convent 89 Pine
Sisters of St Joseph Convent 485 Main

SALES RENTALS MANAGEMENT HENRY M. CLARK CO., REALTORS APPRAISALS MORTGAGE LOANS
270 WORTHINGTON ST. TEL. RE 7-0231

ALBERT STEIGER COMPANY
DEPARTMENT STORE - 1477-1479 MAIN ST.

*CO-OPERATIVE BANKS

WEST SPRINGFIELD CO-OPERATIVE BANK 37 Elm tel RE 6-2780—See p 1038

*CORPORATIONS AND CHARTERED INSTITUTIONS

(See Alphabetical Directory)

*CORRUGATED FIBRE BOXES—MFRS

GENERAL FIBRE BOX COMPANY Palmer n Circuit av PO Box 310 Spfd—See p 182

DAIRIES

(See also Milk Dealers)

Dairy Center Inc 1578 Riverdale

DAIRY BARS

King Kone 511 Riverdale

DAIRY PRODUCTS—RETAIL

Norwood's 1049 Main

*DANCING—BALLROOM

ASTAIRE FRED DANCE STUDIOS (1-2-5 and 6) 1660 Main Springfield tel RE 7-1191—See p 113

DANCING TEACHERS

Hall Joseph C 1560 Westfield
Hall Joseph C Dance Studio 250 Elm

DELIVERY SERVICE

Commercial Delivery Service 496 Kings hwy

DENTAL LABORATORIES

R & R Dental Laboratory Inc 709 Main

DENTISTS

Breglio Robert A (20) 126 Park
Bryson John C 49 Beauview ter
Davidson Frank W 7 Ludington ct
Gannon Robert A 116 Elm
Hart Harry A (27) 10 Central
Jones Lewis J Jr 1218 Westfield
MacElliott Thomas M 838 Westfield
Sady James J 337 Elm
Scannell George A 718 Westfield
Witek John J 30 Park

DEPARTMENT STORES

SEARS ROEBUCK AND CO 135 Memorial av tel RE 9-6992—See p 115

DEPARTMENT STORES—5c to $1.00

Elms 5c to $1.00 Store 217 Elm
Neisner's 233 Memorial av

DESIGNERS

Farley Louis J 136 Althea

*DIRECTORY PUBLISHERS

PRICE & LEE CO THE (504) Young Bdg 1653 Main Springfield main office 248 Meadow New Haven Conn—See p 1035

DISTRIBUTORS

Carbola Chemical Co Front
Peaslee Wells Inc (tools) 1285 Riverdale

DOORS—OVERHEAD

Crawford Door Sales Corp of New England 15 Wayside av

DRESSMAKERS

Barber Stella M 38 Eldridge av
Faricelli Elizabeth A 68 Russell
Ross M Winifred Mrs 19 Hillside av

DRUGGISTS—RETAIL

Elm Pharmacy The 151 Elm
Merrick Drug Co Inc 436 Main
Smith C E Drug Store 90 Front
Sweet's Medical Center Pharmacy Inc 140 Elm
Tatham Pharmacy 662 King's hwy
William's Pharmacy 182 Elm and 677 Westfield

*DRY CLEANERS

MARTIN'S S & S LAUNDRY INC 84 Central Spfd tel RE 6-6030—See p 156

DRY GOODS—RETAIL

Kellen Abraham 102 Bridge

*DYERS AND CLEANERS

(See Cleaners and Dyers)

*EAVES TROUGHS

YARSLEY T JR AND CO (wood galvanized copper) 1198 Riverdale tel RE 4-1318—See p 250

ELECTRICAL CONTRACTORS

Eastern Gas & Electric Appliance Co 195 Elm
Goodless Electric Co 1724 Riverdale
Hettinger Electric Co Inc 766 Main
Poulo Michael G 38 Greystone av
Rostowski Electric Co 521 Piper rd
St Jean Electrical Co Inc 152 Hillcrest av
Webster Robert K 1675 Riverdale

ELECTRICAL EQUIPMENT AND SUPPLIES—DEALERS

Riga Electric Corporation 42 Norman

ELECTRICAL EQUIPMENT AND SUPPLIES—MFRS

Wico Electric Company 42 Phelon av

*ELECTRICAL MOTOR REPAIRING

PRESH JOSEPH A office and shop 452 Main tel RE 3-1418 h 262 King's hwy tel RE 4-8536—See p 1041

*ELECTRICAL SUPPLIES AND EQUIPMENT

PRESH JOSEPH A office and shop 452 Main tel RE 3-1418 h 262 King's hwy tel RE 4-8536—See p 1041

*ELECTRICIANS

(See also Electrical Contractors)

PRESH JOSEPH A office and shop 452 Main tel RE 3-1418 h 262 King's hwy tel RE 4-8536—See p 1041

ENGINEERS—CIVIL

STEELE BROS (21) West Springfield Trust Company Bdg 10 Central tel RE 6-3875—See p 1039

ENGINEERS—CONSTRUCTION

Johnson & Brisset 474 Westfield

ENGINEERS—CONSULTING

Vose Robert W 1528 Piper rd

ENGINEERS—MECHANICAL

Rapisarda Jordan 57 Amoston rd

ENGRAVERS

New England Roto Engraving Co Inc (photo) 1702 Riverdale

EXPRESSING AND MOVING

(See also Trucking)

M & M Transportation Co Inc 855 Memorial av

FARMERS

Athas William G (dairy) 915 Birnie av
Bartlett Herbert F 657 Dewey
Borkowski Peter (produce) 328 Brush Hill av
Buoniconti Alphonse L 291 Birnie av
Koerner Otto A (poultry) 576 Birnie av
Kolodziej Jacob W (produce) Quarry rd n town line
Mucha Roger S 256 Birnie av
Pajak Aleksander (produce) 985 Morgan rd
Topor Michael (produce) off 465 Morgan rd

FENCE MFRS

Pacitti A & Sons 155 Boulevard

*FILLING STATIONS

(See Gasoline Stations)

FIRE APPARATUS AND SUPPLIES

Massachusetts Fire Equipment Corp 1392 Memorial av

FLORISTS—RETAIL

Doty Gardens 1457 Riverdale
Elm Flower Shop The 237 Elm
Flower Fashions Inc 645 Westfield
Irma's Flower Shop 746 Main
Kosiorek Walter J 1614 Westfield
McCarthy Rose C 1191 Westfield
Misek John 440 Morgan rd

FLORISTS—WHOLESALE

Klinakis Stanley A 2626 Westfield

CITY COAL CO. Coal - Fuel Oils - Conn. Coke
Oil Burners - 145 Armory St., Tel. RE 4-7396

FIELD, EDDY & BULKLEY
1200 MAIN STREET PHONE RE 4-1112
Springfield Fire and Marine Local Agents

TEL. STate 8-0854
Concrete Construction Co.
GENERAL BUILDING CONTRACTORS
66 Vernon Street Springfield, Mass.

FOOD PRODUCTS — PREPARED

Introvigne D J & Son 104 Bridge
Springfield Specialty Co (whol) 711 Main

FOUNDRIES—BRASS BRONZE AND ALUMINUM

Atlas Brass & Aluminum Co 133 Norman
Western Bronze Co 54 Western av

*FRATERNAL ORGANIZATIONS

(See Associations Clubs and Societies)

FRUIT DEALERS—RETAIL

Valley Farms 1492 Riverdale

FRUIT DEALERS—WHOLESALE AND BROKERS

Nowak Fruit Service 1022 Amostown rd

FRUIT JUICE DEALERS

Citrus Fruit Juice Inc 1144 Riverdale

*FUEL OIL—INDUSTRIAL

HAMPDEN COAL & OIL CO INC 161-191 Plainfield Springfield tel RE 9-4711—See p 199

FUEL AND RANGE OIL

(See also Oils and Lubricants)

BARRY COAL INC 772 Union tel RE 2-9791—See p 1040
Borsaris Oil Service Inc 1039 Memorial av
Briggs William A 17 Cook
Canary Oil Co 541 Elm
CORDNER CO INC main office and plant 123 Day tel RE 3-4127—See opp inside Back Cover
FARNSWORTH COAL & OIL CO INC (Mobilheat) 884 Union tel RE 6-6377 —See p 1040
FITZGERALD COAL & OIL CO INC 564 Union tel RE 6-1708—See p 1041
Giustina Charles 265 Lancaster av
Jennison Harold K 226 Morgan rd
Marquis Coal & Oil Co 1752 Riverdale
Ortolani's Fuel & Oil Co 835-837 Union
Perry Fuel 220 Morgan rd
Pioneer Ice and Fuel Co 419 Kings hwy
Republic Oil Co 115 Jensen cir
Riverdale Oil Co 800 Elm
Witek Stanley 76 Charles av

FUNERAL DIRECTORS

CURRAN-JONES INC 109 Main tel RE 6-7742—See side lines and p 1042
Toomey R D Funeral Home 1065 Westfield

*FUNERAL HOMES

CURRAN-JONES INC 109 Main tel RE 6-7742—See side lines and p 1042

FURNISHED ROOMS

Hawthorne Pauline A Mrs 62 Main
Johnson Walter R 58 Union
Kenyon Charles 268 Elm
McGovern Louise N Mrs 1844 Riverdale
McKevett Etta S Mrs 32 Riverdale
Ouimet Alice E Mrs 310 Park
Park View Inn 50 Elm

FURNITURE DEALERS—RETAIL

Bailey-Wagner Wayside Shop 1458 Riverdale
MICHAEL'S FURNITURE CO 776 Main tel RE 7-3741
RETAIL FURNITURE WAREHOUSE INC 1651 Riverdale—See p 126
Salem Sam Inc 1088 Riverdale
Sturd-ee Chair Co 1781 Riverdale

*GARAGES

(See Automobile Garages)

*GAS COMPANIES

SPRINGFIELD GAS LIGHT CO main office 35-39 State Spfd appliance store 50 Hillman Spfd West Springfield collection agency 85 Elm—See p 127

GAS HEATING EQUIPMENT

LINE W C CO INC 586 Riverdale tel RE 6-6357—See foot lines

*GASOLINE—WHOLESALE

HAMPDEN COAL & OIL CO INC (Calso) 161-191 Plainfield Springfield tel RE 9-4711—See p 199

GASOLINE STATION EQUIPMENT

Petroleum Supply Inc 730 Union

GASOLINE STATIONS

(See also Oils and Lubricants)

Argiro Albert N 1039 Memorial av
Armand's Gulf Station 15 Union
BILL'S ATLANTIC SERVICE STATION 1817 Riverdale tel RE 9-8491 —See p 1037
Bob's Sunoco Service 657 Westfield
Boucher Joseph E 1483 Riverdale
Burr's City Service 12 S Boulevard
C & W Service Station 2296 Westfield
Chandler's Atlantic Service 884 Westfield
CORDNER CO INC 123 Day tel RE 3-4127—See opp inside Back Cover
Coughlin Service Station 562 Westfield
Cy's Texaco Service 1525 Riverdale
Dave's Filling Station 758 Union
Dick's Esso Service Center 1528 Riverdale
Domenic's Service Station 835 Union
Donatini Bros 960 Memorial av
Forget Roger D 1433 Riverdale
Friendly Service Station 1718 Memorial av
Hampden Coal & Oil Co 85 Memorial av
Hayden's Gas Station 871 Elm
John's Esso Servicenter 1247 Riverdale
Larivee's Esso Servicenter 167 Elm
Lou's Atlantic Service 55 Elm
Matthews Edward H 739 Westfield
Pignatare Charles 2385 Westfield
River Auto Service 203 River
Ronnie's Service Station 1362 Westfield
S & S Service Station 518 Memorial av
Sandstone Albert T 777 Riverdale
Starzic Service Station 1702 Memorial av
Stevenson's Service Station 928 Riverdale
Teece Socony Service Station 161 Park av
Terrenzio Sunoco Service 662 Riverdale
Yankee Service Station 777 Memorial av

GEAR MFRS

PERKINS MACHINE AND GEAR CO factory and general offices Circuit av c Palmer tel RE 7-4751—See p 175

*GENERAL CONTRACTORS

SAPELLI CONSTRUCTION CO INC 530 St James av Springfield—See side lines and p 106

GLASS DEALERS—WINDOW AND PLATE

Chandler J L Co 120 Westfield

GOLF CLUBS AND COURSES

Springfield Country Club 1375 Elm

GRINDING AND SHARPENING

Damon Kenneth L 89 Baldwin
Universal Cutter Service Inc 33 Norman
Valley Machine Knife Co 19 Wayside av

GROCERS—RETAIL

Benotti's Market 204 Baldwin
Boulevard Sweet Life Food Market 68 Boulevard
Chase Kendrick E 28 Ashley
Chestnut St Market 130 Chestnut
Clo's John Market Inc 888 Main
Collari Vincent 869 Union
Community Market 440 Main
Eddie's Market 660 Kings hwy
Fini D & Sons 39 River
First National Stores Inc The 188 Elm
Frank's Market 706 Westfield
Girouard Rosanna M Mrs 197 Union
Great Atlantic & Pacific Tea Co The 152 Elm and 338 Memorial av
Growers Outlet 434 Memorial av
Half Way Line Food Shop 2161 Riverdale
Hamilton Louis 141 Elm
Hegeman's Market 94 Front
Highland Market 561 Westfield
Jigg's Market 286 Park
Katsoulis & Sons 100 Bridge
Kelly's Market 73 Hanover
Louis Market 57 York
Mattioli's Market 246 Elm
Mayo Venanzio 2223 Westfield
Memorial Cash Market 1098 Memorial av
Parisi Joseph A 703 Union
Piccin Joseph 1049 Main
Przbyla Joseph 259 Ashley av

SPRINGFIELD WALLPAPER & PAINT CO. Kyanize PAINTS
486 BRIDGE ST. TEL. RE 3-4111 SPRINGFIELD, MASS.

Real Estate
Business Opportunities
GENTILE ASSOCIATES
852 State St.
Tel. ST 8-4506

Robert's Fine Foods 1162 Westfield
Stop & Shop 219 Memorial av
Tesny Blanche R Mrs 7 Chester
Thomas Bros 533 Union
Voyik Harry J 68 Bridge
Westside Market 690 Main

*HAIRDRESSERS

(See Beauty Shops)

HALLS

Bohemian Hall 185 Bridge
Grange Hall 83 Garden
Havlicek Karl Society Hall 185 Bridge
Odd Fellows Hall 10 Main

HARDWARE DEALERS—RETAIL

Carlisle Hardware Co 82-86 Elm
Elm Hardware Inc 201 Elm
Miner's Hardware Store 462 Main
Strauss Stores 229 Memorial av
West Springfield Hardware 683 Westfield

HARDWARE SPECIALTIES

Hardware Specialties Inc 536 Main
New England Door Closer Corp 750 Main

HEAT TREATING

L and L Heat Treating Co 349 Cold Spring av

*HEATING SERVICE

BARRY COAL INC (24 hours) 772 Union tel RE 2-9791—See p 1040

HEATING AND VENTILATING CONTRACTORS

Reliable Heating Co 110 Bridge
Rogers Heating & Engineering Co 694 Union
West Side Heating Inc 91 Union

HOMES AND ASYLUMS

Our Lady of Providence Home for Children 2112 Riverdale

HOTELS

Hotel McDonnell 903 Main
Merrick Inn The 62 Bridge

*HOUSE PAINTERS

(See Painters and Decorators)

HOUSEHOLD APPLIANCES—DEALERS

Freedman Wayside Appliances 1299 Riverdale
Kennedy J E Appliances 914 Westfield
West Springfield Appliances Inc 454 Main

ICE CREAM DEALERS

Auto Park Ice Cream 1326 Memorial av
Dairy Queen 850 Westfield
Friendly Ice Cream Corp 1554 Riverdale and 1261 Westfield

ICE CREAM MFRS

Borden Ice Cream Co 112 Westfield

*INDUSTRIAL GEARS—MFRS

PERKINS MACHINE AND GEAR CO factory and general offices Circuit av c Palmer tel RE 7-4751—See p 175

INDUSTRIAL SUPPLIES

Industrial Engine Supply Co 518 Memorial av

INSURANCE AGENTS

Empsall Earl E (1) 68 Westfield
FOLEY & FRENCH ASSOCIATES 581 Westfield (on the hill) tel **RE 7-8638** —See p 1047
FULLAM AND COMPANY (general) East Elm Bdg 110 Elm tel RE 6-6351 —See p 1046
SPEED AND HEGEMAN (general) 54 Elm next to Post Office tel RE 7-2604 —See p 1047

INSURANCE COMPANIES

Metropolitan Life Insurance Co 232 Park

INTERIOR DECORATORS

Christine's 838 Westfield

INVESTMENT BANKERS

Richards Norman H 193 Cayenne

*JANITOR SERVICE

HAMPDEN WINDOW CLEANING CO INC (6) 109 Worthington Spfd tel RE 4-3717—See p 249

JEWELERS—RETAIL

Larvey's 131 Elm

JUNK DEALERS

Socker Charles 1360 Morgan rd

KENNELS

Gaulin Marion S Mrs 2085 Riverdale

LABORATORIES

Fermex Laboratories 90 Front
Underwriters Laboratories Inc 81 Wilder ter

LANDSCAPE GARDENERS

DiPratola Domenick 36 Banks av
Shackett Clarence R 44 Hewitt

*LATEX SATURATED FIBER—MFRS

PREMOID CORPORATION Front opp First—See p 1044

LAUNDRIES

E-Z-Do Self Service Laundry 585 Westfield
MARTIN'S S & S LAUNDRY INC 84 Central Spfd tel RE 6-6030—See p 156
West Charles A rear 302 Main

LAWN MOWER REPAIRERS

Allen Lawnmower Co 20 River

LAWN ORNAMENTS

McGovern Joseph T 1844 Riverdale

LAWYERS

Baitler Maurice H (22) 10 Central
Fine Barbara S Mrs 42 Tatham Hill rd
McCarthy John H 116 Elm
Murray Francis A (10) 68 Westfield
Rosa Raymond J (29) 10 Central
Smith Philip C 335 Elm

LIBRARIES

(See also Contents Page)

Public Library 200 Park

*LIBRARY BINDERS

NATIONAL LIBRARY BINDERY CO THE 271 Park tel RE 3-7145—See p 72

LIGHT HEAT AND POWER COMPANIES

SPRINGFIELD GAS LIGHT CO main office 35-39 State Spfd appliance store 50 Hillman Spfd West Springfield collection agency 85 Elm—See p 127

LIGHTING EQUIPMENT

St Jean Lighting Maintenance Inc 152 Hillcrest av

LIGHTNING RODS

Rief Walter R 242 Riverdale

LIQUOR DEALERS—RETAIL

Brown's Package Store 54-54½ Park
Crystal Package Store Inc 509 Union
Cummings & Kennedy Inc 726 Main
Ferranti's Package Store Inc 1122 Memorial av
Lyons Package Store Inc 1407 Westfield
Town & County Package Store 2011 Riverdale

LITHOGRAPHERS

Axtell C S Co Division of The Wisly Co Inc 55 New Bridge
Stanbrook Stationery Co Inc 55 New Bridge

*LOANS—MORTGAGE

WESTFIELD SAVINGS BANK West Springfield Branch 120 Elm tel RE 9-2555 main office 100 Elm Westfield —See p 65

LUMBER—RETAIL

COLLINS LUMBER INC 5 Rose pl Spfd—See p 160
DECKER EDWARD S INC cor Franklin and Cass Springfield tel RE 6-2728 —See top edge and p 163
LYNCH H F LUMBER CO 366 Memorial av tel RE 9-4781—See p 164
NIMS B D LUMBER CO 253 Baldwin tel RE 2-6253—See p 1043

TELEPHONE RE 3-5111
D. J. ST. GERMAIN & CO.
ESTABLISHED 1924 — INVESTMENTS OF DISTINCTION
100 CHESTNUT STREET

THE UNION CENTRAL LIFE INSURANCE CO. 1200 Main Street
CHARLES S. MERRIAM, Manager TEL. RE 4-3166

WALKER MILLWORK CO., INC.
everything in DOORS, WINDOWS and TRIM
211 LIBERTY ST. DIAL RE 3-5417

T. M. WALKER CO.
everything in PAINT and WALLPAPER
31 MARKET ST. DIAL RE 3-5158

"Offering A Community Service" CURRAN-JONES, INC. 109 MAIN STREET Funeral Home WEST SPRINGFIELD Telephone RE 6-7742

*LUNCH ROOMS

(See Restaurants)

MACHINERY DEALERS

Hedge & Mattheis Co 413 Main
Knox Inc 528 Main
Richmond-Parke Corp (22) 10 Central

MACHINERY MFRS

Morin Manufacturing Co Inc 946 Elm
PERKINS MACHINE AND GEAR CO (gears) factory and general offices Circuit av c Palmer tel RE 7-4751—See p 175

MACHINISTS

Cody Mfg Corp (24) 10 Central
Giannetti Stephen J 41 W School
Norwich Machine & Die Co 1240 Riverdale
Park Machine Co 30 Eldridge av
Wood L S Machine Co 170 Norman

MANUFACTURERS' AGENTS

Burkhardt - Landgraf Industries 1702 Riverdale
Hayes Sales Inc 671 Elm
Page Kenneth B 89 Baldwin
Wallans' Sam Co (5) 68 Westfield

MARKET GARDENERS

Bagg Raymond H 1180 Riverdale
Fini Dante 39 River
Frodyma F M & Sons 160 Birnie av
Giera John 45 Piper Cross rd
Koposky Walenty off 1323 Piper rd
Lapinski Stanislaw 287 Piper rd
Toton Henry 731 Morgan rd

*MASON CONTRACTORS

(See Contractors—Mason)

*MASONS' SUPPLIES

COOK BUILDERS' SUPPLY CO 850 Memorial av tel RE 2-3193—See p 187

MEATS—RETAIL

Brandes David 189 New Bridge
First National Stores Inc The 188 Elm
Great Atlantic & Pacific Tea Co The 152 Elm and 338 Memorial av
Grower's Outlet 434 Memorial av
Mattioli's Market 246 Elm
Stop & Shop 219 Memorial av
Western Beef Market 553 Main

METAL GOODS MFRS

Densal Mfg Corp 112 Union
Eastern Casket Hardware Co 77 Heywood av

MILK DEALERS

Bertram Edward G 315 Amostown rd
Kapinos Walter J 52 Angeline
Moylan Donald F 215 Poplar av
Nowill Ben W 232 Riverdale
Prucnal Frederick 59 Pease av
Rainville Robert E 104 Worthy av

MONASTERIES

Monastery of the Mother of God 1430 Riverdale
Mother of Sorrows Monastery Monastery av

MONUMENTAL WORK

Normandeau Memorials 1635 Riverdale

*MORTGAGE LOANS

CHICOPEE FALLS SAVINGS BANK 91 Main Chicopee Falls tel LYceum 4-4751
FULLAM AND COMPANY East Elm Bdg 110 Elm tel RE 6-6351—See p 1046
SPEED AND HEGEMAN 54 Elm next to Post Office tel RE 7-2604—See p 1047
WEST SPRINGFIELD CO-OPERATIVE BANK 37 Elm tel RE 6-2780—See p 1038
WESTFIELD SAVINGS BANK WEST SPRINGFIELD BRANCH 120 Elm tel RE 9-2555 main office 100 Elm Westfield—See p 65

*MORTICIANS

CURRAN-JONES INC 109 Main tel RE 6-7742—See side lines and p 1042

*MOTION PICTURE THEATRES

(See Theatres)

*MOTOR FUEL OILS

HAMPDEN COAL & OIL CO INC (R P M) 161-191 Plainfield Springfield tel RE 9-4711—See p 199

MOTORCYCLE DEALERS

Harley-Davidson Motorcycle Sales Co 1366 Elm

*MOVING—LONG DISTANCE

CABRINI MOVING SERVICE INC 531 Worthington Springfield tels RE 3-9183 — RE 6-8347 res RE 2-8900—See p 190

MUSIC TEACHERS

Fessia Lois M (piano) 2053 Riverdale
Hall Grace B Mrs (piano) 63 Elm cir
Hart George J 77 Albert
Kraemer Dorothy M (piano) 130 Pine
Mosher Eula V (piano) 31 Colton av

NEWS DEALERS — WHOLESALE

Black Samuel Co 100 Memorial av

NEWSPAPERS

Catholic Observer The 468 Westfield
West Springfield Record (weekly) 516 Main

NOTARIES PUBLIC

(See also Lawyers)

(West Springfield Notaries whose addresses could be obtained from personal canvass and available for work as such)

Bagg Frederick P 85 Elm
Baiardi Allan L 110 Elm
Baitler Maurice H (22) 10 Central
Beauchamp Louis T 85 Elm
Curran P Joseph 109 Main
Drohan Richard H 85 Elm
Frigon Janet A 42 Phelon av
Fullam Ralph E 110 Elm
Haley Wilford E 50 Lathrop
Hallett William P 45 Oakland
Hollister Kenneth A 110 Elm
Keyes Kenneth H 85 Elm
Ramsdell Dudley P 85 Elm
Rosa Raymond J (29) 10 Central
Scully Nathan S 56 Park
Vlasak James A 20 James av
Wood Benjamin H 85 Elm

NOVELTIES—MFRS

Richards Sidney H 218 Union

NOVELTIES—WHOLESALE

House of Gifts and Toys (and retail) 1238 Riverdale

NURSERYMEN

Anderson's Nurseries 1319 Riverdale

NURSES — GRADUATE AND PRACTICAL

Aldrich Aleda O Mrs 2287 Winfield
Bemis Ines M Mrs 66 Elmdale
Bengston Ruth L 35 Morningside ter
Burnham Jean Mrs 170 Rogers av
Casey Mae E Mrs 1998 Westfield
Chilton Geralina Mrs 1217 Elm
Connell Ione E Mrs 111 High
Connelly Bernice M Mrs 6 Alderbrook la
Dingman Mary Mrs 237 Main
Girotti Mary C Mrs 75 Angeline
Hale Doris H Mrs 124 Lincoln
Hammill Mary J 1491 Westfield
Jacques Jeanine T 576 King's hwy
Johnson Lillian J Mrs 31 Chestnut
Liquori Dorothy H Mrs 43 Sheridan av
Long Helen C 15 Thomas dr
Mahoney Jeannette E Mrs 49 George
Mahoney Marie C Mrs 436 Highland av
Manville Jessie M Mrs 134 New Bridge
Murphy Helen D 75 Garden
Nims Mildred I Mrs 201 Woodmont
O'Brien Rose M Mrs 455 Union
Regal Grace G 181 Park av
Riley Loretta R Mrs 51 High
Rogers Marjorie O Mrs 39 VanHorn
Senecal Mary Mrs 4 Rochelle
Shippie Gail E 42 Worthen
Spooner Ida B 1994 Riverdale
Tinkey Mary B Mrs 44 Morton
Tunnington Alice E Mrs 310 Dewey
Vandenburg Bessie L Mrs 16 Southworth
Wagner Kathleen Mrs 225 Monastery av
Wigham Frances L Mrs 14 Brightwater

OFFICE SUPPLIES AND EQUIPMENT

Bozenhard and Small 333 Elm
Martell A E Co 512 Cold Spring av

*OIL BURNERS

GILBERT & BARKER MFG CO factory and general offices Union at Cold Spring av—See p 128

RUBBER STAMPS SEALS STENCILS
R. P. CHILDS STAMP CO.
(330) 1618 Main St., Springfield, Mass.
TEL. REPUBLIC 3-1211

HAMPDEN SAVINGS BANK
Incorporated 1852 19 Harrison Avenue
MORTGAGE LOANS
—FHA and Other Monthly Payment Plans—
See Us First - Savings Bank Mortgages are the Best

OIL BURNERS — SALES AND SERVICE

BARRY COAL INC 772 Union tel RE 2-9791—See p 1040
FARNSWORTH COAL & OIL CO INC (Silent Glow) 884 Union tel RE 6-6377—See p 1040
LINE W C CO INC 586 Riverdale tel RE 6-6357—See foot lines

*OIL DEALERS

BARRY COAL INC 772 Union tel RE 2-9791—See p 1040

OILS AND LUBRICANTS — DEALERS

(See also Gasoline Stations and Fuel and Range Oil)

CORDNER CO INC main office and plant 123 Day tel RE 3-4127—See opp inside Back Cover
Cowles Ralph O 395 Morgan rd

OPTOMETRISTS

Hraba William F 100 Elm

PAINT—RETAIL

Nagle Paint & Varnish Co 168 Windsor
Pezzini Al & Co 185 Elm

PAINT MFRS

Clark Paint & Varnish Co Inc 966 Union
Hastings Paint Co 442 Westfield

PAINTERS AND DECORATORS

Duffy John J 27 Kelso av
Ferioli Daniel J 838 Westfield
Kennan Matthew C 381 Elm
Palazzi Bros 16 Exposition ter
Schortmann Walter E 181 Poplar av
Shonbeck Chester S 145 Woodmont
Turgeon Lucien L 58 Orchard

PAPER DEALERS

Stuart Paper Co (whol) 85 Spring

*PAPER HANGERS

(See Painters and Decorators)

PAPER MFRS

PREMOID CORPORATION (technical papers) Front opp First—See p 1044
Southworth Company Front
STRATHMORE PAPER COMPANY Front opp depot tel RE 6-8301—See p 1045
Sullivan Paper Co Inc 61 Phelon av

PAPER PRODUCTS

Loder Johnston 92 Bridge

PAPER STOCK

Bourbeau Victor J 108 Whitney av

PARKS AND PLAYGROUNDS

Corson Alice E Playground 339 Main
Veterans' Playground 211 King's hwy

*PAROCHIAL SCHOOLS

(See Schools and Colleges)

PHONOGRAPH RECORDS

Record Shop 41 Elm

PHOTOGRAPHERS

Galanes Edward F 287 Morton

PHOTOGRAPHIC DEVELOPING AND PRINTING

Pioneer Photo Service 520 Main

PHYSICIANS AND SURGEONS

Ashe Allan M 50 Elm
Blaker Samuel I 130 Elm
Bostick Warren J 205 Boulevard
Corcoran George B 84 Park
Diamond Charles A 71 Park av
Doering James A 100 Elm
Downey Henry A 776 Westfield
Fanelli Raymond J 50 Main
Geran William F 100 Elm
Moore Frederick T 100 Elm
Mozden Walter S (2-3-4) 68 Westfield
Norcross Pliny 954 Westfield
Steele George C 39 Upper Church
Visconti James J 680 Westfield

PLASTIC FABRICATIONS

BERKSHIRE PLASTICS CO INC 147 Shaker rd E Longmeadow (6 miles SE of Springfield Mass)—See insert opp Numerical Directory and p 183
Metocraft Alloy & Plastic Co rear 1039 Memorial av

PLASTIC MFRS

Custom Plastic 820 Union

PLATERS

Murray Thomas J 960 Main
National Metal Finishing Co Circuit av

PLUMBERS

DelNegro Frank M 30 West
Hyland W J Mfg Co rear 524 Main
Knapik Edward E 1723 Riverdale
MICHALEK EMIL J 22 Larone av
Soule Charles H 74 Woodmont

PLUMBING SUPPLIES

West Springfield Plumbing Supply 130 Norman

*PORCH ENCLOSURES

EASTERN STATES STORM WINDOW INC main office 1010 Memorial av West Spfd branch 1006 Memorial av tel RE 7-5394—See p 239

POULTRY DEALERS—RETAIL

Bourget Alphonse J 40 Piper Cross rd
Sibley Bessie M 2335 Westfield

POULTRY DEALERS—WHOLESALE

Zelazo Frank J 1646 Riverdale

PREMIUM GOODS

Top Value Redemption Center 233 Memorial av

PRINTERS—BOOK AND COMMERCIAL

Agawam Printing Co 470 Westfield
Birchall Press 101 Lowell
Bordeaux Co 33 Westfield
Package Printing Co Inc 1702 Riverdale

PRODUCE DEALERS—RETAIL

Farmview Outlet 1143 Riverdale

*PROPERTY MANAGEMENT

SPEED AND HEGEMAN 54 Elm next to Post Office tel RE 7-2604—See p 1047

PUBLICATIONS

Hampden The (monthly) 1499 Memorial av

PUBLISHERS

PRICE & LEE CO THE (504) Young Bdg 1653 Main Springfield main office 248 Meadow New Haven Conn—See p 1035
West Springfield Record Inc 516 Main

*PUMPS — GASOLINE AND OIL—MFRS

GILBERT & BARKER MFG CO factory and general offices Union at Cold Spring av—See p 128

RADIATOR REPAIRERS—AUTOMOBILE

METAL-CRAFT SERVICE 445 Main cor Rutledge Spfd tel RE 6-3500—See p 48
Riverdale Radiator Works 1433 Riverdale

RADIO BROADCASTING STATIONS

RADIO STATION WTXL 34 Sylvan tel RE 9-4768—See p 212
WSPR Radio Transmitting Station ft Palmer

RADIO AND TELEVISION REPAIRERS

Day Radio and TV Service 532 Main

RAILROADS

Boston & Albany Railroad Front

*RANGE OIL

(See Fuel and Range Oil)

*READING ROOMS

(See Libraries)

REAL ESTATE

Ames Olla N Mrs 182 Ohio av
Empsall Realty Associates (1) 68 Westfield
FOLEY & FRENCH ASSOCIATES 581 Westfield (on the hill) tel RE 7-8638—See p 1047
FULLAM AND COMPANY East Elm Bdg 110 Elm tel RE 6-6351—See p 1046
LaValley Joseph F 1519 Elm
Log Cabin Real Estate 997 Elm
Morse Roy C 256 City View av
SPEED AND HEGEMAN 54 Elm next to Post Office tel RE 7-2604—See p 1047
Sweeney Ray & Son 293 Elm
TROMBLY EVERETT & LEROY 156 Main IO tels LI 3-3389 and RE 9-1550—See p 225
West Springfield Realty Co 271 Park
Woods Robert A (1B) 1586 Memorial av

TELEPHONE RE 3-5111
FIRST FINANCIAL CORPORATION
Founded 1922 — SPECIALISTS IN HIGH GRADE COLLATERAL LOANS
100 CHESTNUT STREET

FIELD, EDDY & BULKLEY INSURANCE SERVICE
1200 MAIN STREET PHONE RE 4-1112

Wiggin's Old Tavern
Famous For Our Food
Phone Northampton 3100
At Northampton Hotel • Northampton Mass.

*REAL ESTATE APPRAISERS

SPEED AND HEGEMAN 54 Elm next to Post Office tel RE 7-2604—See p 1047

*REAL ESTATE MORTGAGES

LOMAS CHARLES B COMPANY THE Court Square Bdg 23 Elm Springfield —See Front Cover

REAL ESTATE OWNERS

Cordner S J Co Inc 123 Day

*RECAPPING AND VULCANIZING

KRAFT TIRE RECAPPING Mulvihill General Tire Co Inc truck and passenger tire recapping 2005 Riverdale tels RE 9-8000 - RE 9-8220—See p 56A

REFRIGERATORS — SALES AND SERVICE

Ace Refrigeration Co 61 Harney
Osgood P F Refrigeration Service 25 Grandview av
SPRINGFIELD GAS LIGHT CO (Servel) main office 35-39 State Spfd appliance store 50 Hillman Spfd West Springfield collection agency 85 Elm —See p 127

RESTAURANTS

Blue Star Cafe 261 Union
Buddy's Cafe 503 Union
Casa Buono Inc 1146 Memorial av
Charles Diner 218 Union
Chick's Lunch 1654 Riverdale
Coffee Shop The 1032 Riverdale
Colonial Cafe Inc 1342 Memorial av
Community Restaurant 991 Westfield
Dairy Freeze 306 Memorial av
DeMarco's 1422 Elm
Duke's Diner 34 Westfield
Earl's Diner 812 Union
Ed's Drive In Bridge c New Bridge
Flynn John 2276 Westfield
Golden Dome 1296 Riverdale
Hank's Restaurant 864-866 Main
Hi-View Lunch 559 Westfield
Hofbrauhaus Inc 1105 Main
Igloo 589 Westfield
Jo-Don's Coffee Shop 288 Park
Johnson Howard 25 Park av
Johnson's Diner 36 Union
Luigi's Blue Grotto 1270 Memorial av
M & M Lunch 913 Main
Main Cafe Inc 677 Main
Meeker Arthur K 900 Riverdale
Monte Carlo Cafe 1020 Memorial av
New Moon The 1787 Riverdale
Park View Inn 50 Elm
Parkway Grill Inc 918 Riverdale
Pete's Drive In 1353 Riverdale
Powers Cafe 76 Westfield
Pudgy's Snack Bar 470 Main
Richard's Riverdale Drive-In 650 Riverdale
Riverdale Grill 1515 Riverdale
Spudnut Luncheonette 205 Elm
Stuart's Coffee Shop 15 Central
Supreme Diner 287 Memorial av
Traveler's Cafeteria 218 Memorial av
Union Cafe The 893 Union
Viamari's Half Way House 2060 Riverdale
Vincent's Steak House Inc 1506-1508 Riverdale
Wayside Restaurant 1363 Riverdale
White Hut 280 Memorial av
Windmill Grille 164 Union

ROOFERS

Barnack Roofing Co 1142 Riverdale
Economy Roofing & Siding Co 518 King's hwy
General Roofing Co Inc 250 Westfield
LABBE P A CO 364 Westfield tel RE 2-2343—See p 1048
New England Roofing & Siding Co 308 Park
Pauls & Russo 43-47 W School
SHEAFFER H C CO INC (slag slate and metal) rear 30 Eldridge av tel RE 6-4352—See p 1048
Valley Roofing Co 1519 Elm
Walker Russell R Jr 130 Allston av
West Side Roofing & Siding Co 518 King's hwy

ROOFING MATERIALS AND SUPPLIES

NIMS B D LUMBER CO 253 Baldwin tel RE 2-6253—See p 1043

RUG DEALERS

McMahon Rug Co 2039 Riverdale

SASH WINDOWS DOORS AND TRIM

Window Craft Co 14 Mosher

*SAVINGS BANKS

CHICOPEE FALLS SAVINGS BANK 91 Main Chicopee Falls tel LYceum 4-4751
WESTFIELD SAVINGS BANK West Springfield Branch 120 Elm tel RE 9-2555 main office 100 Elm Westfield —See p 65

*SAVINGS AND LOAN ASSOCIATIONS

WEST SPRINGFIELD CO-OPERATIVE BANK 37 Elm tel RE 6-2780—See p 1038

SCALE DEALERS

Commercial Scale Co Inc 241 Union

SCHOOLS AND COLLEGES

Immaculate Conception Parochial School 511-517 Main
Jack & Jill Nursery School 735 Dewey
Rainbow Nursery School 42 Sheridan av
St Thomas Parochial School 75 Pine

*SCREENS AND STORM WINDOWS—COMBINATION

EASTERN STATES STORM WINDOW INC main office 1010 Memorial av West Spfd branch 1006 Memorial av tel RE 7-5394—See p 239

SHOE DEALERS—RETAIL

Scott's Shoe Store 458 Main

SHOE REPAIRERS

Boerner William P 15 Westfield
Eastern States Shoe Repair 1142 Memorial av
Tony's Shoe Repair 442 Main
Vincent Albert L 245 Elm

SIGN PAINTERS AND MFRS

Balboni Louis A 48 Burford av
Hays James F 35 Wayside av
Sumner Frank E 316 Park

SLIP COVERS

Rayco 92 Memorial av

SMELTERS AND REFINERS

New England Smelting Works Inc 502 Union

SOAP MFRS

Chick's Soap Co 20 W School

SOCIAL SETTLEMENTS

West Springfield Neighborhood House 647 Main

*SOCIETIES

(See Associations Clubs and Societies)

SPORTING GOODS—RETAIL

Bregoli's Sport Shop 27 Lowell
Schiavina's Sport & Boat Co 993 Main

*STAMPS—STEEL

CITY STAMP WORKS 168 Baldwin tel RE 7-1697—See p 236

*STORAGE CRATING AND PACKING

CABRINI MOVING SERVICE INC 531 Worthington Springfield tels RE 3-9183 - RE 6-8347 res RE 2-8900—See p 190

*STORM WINDOWS AND SCREENS—COMBINATION

EASTERN STATES STORM WINDOW INC main office 1010 Memorial av West Spfd branch 1006 Memorial av tel RE 7-5394—See p 239

SURVEYORS

STEELE BROS (21) West Springfield Trust Company Bdg 10 Central tel RE 6-3875—See p 1039

TAILORS

Keough Michael P 711 Westfield
Rosenthal Joseph 13 Westfield

TAVERNS

Collins Edward F 989 Westfield

TAXICAB SERVICE

B-LINE TAXI CO 18 Newbury Chicopee—See p 240
Donald's Blue Taxi Service 88 Worcester
West Side Taxi Co 50 Elm

Residential Heating and Air Conditioning
W. C. LINE CO., INC.
586 Riverdale St., W. Spfd., Mass., Tel. RE 6-6357
MFRS. DUCTS & FITTINGS

PRESTON AND OLMSTEAD, INC. — Tel. RE 2-5161
GENERAL AGENTS OF THE TRAVELERS
THE WORLD'S LARGEST MULTIPLE-LINE INSURANCE COMPANY

TEA AND COFFEE—RETAIL

(See also Grocers—Retail)
Lennon Tea Co 8 Bishop

*TECHNICAL PAPER MFRS

PREMOID CORPORATION Front opp First—See p 1044

TELEVISION SETS — SALES AND SERVICE

Bishop & McCollum 999 Westfield
Burr's TV Center 12 S Boulevard
Eddie's Radio & Television Co 1138 Memorial av
Elm Radio & Television 245 Elm
Murphy TV Appliances 480 Main

THEATRES

Drive Inn Theatre 931 Riverdale
Memorial Ave Drive-In Theatre (motion pictures) 555 Memorial av
New Majestic Theatre (motion pictures) 133 Elm

TIRE DEALERS AND REPAIRERS

Griffin John F 4 S Boulevard
MULVIHILL GENERAL TIRE CO INC (truck and passenger) 2005 Riverdale tels RE 9-8000 - RE 9-8220
Sol's Tire Service 102 Union
Tire Engineering Co Inc 1595 Riverdale

TOOL MFRS

A B C General Machine & Tool Co Inc 43 Sylvan
Experimental & Tool Works Inc 64 Roanoke av
Mason Engineering & Mfg Co Inc 369 Cold Spring av and 145 Heywood av
Model Machine Co rear 30 Eldridge av
Oxford Tool & Gauge Co Inc 198 Norman
Patton Tool Co 76 Merrick
Pioneer Mfg Co 27 Sylvan
Precision Engineering Co Inc 369 Cold Spring av and 145 Heywood av
Tippett Jig Bore Co Inc 379 Cold Spring av

TOURISTS' COURTS

Bartlett's Motel 1573 Riverdale
Bel-Air Motel 387 Riverdale
Black Horse Motel 500 Riverdale
Corral Motel The 1716 Riverdale
Cyril's Motel 1525 Riverdale
Elsie's Motor Court 1032 Riverdale
Holiday Motel Inc 1254 Riverdale
Langsyne Motel 2073 Riverdale
Riverdale Cabins 1162 Riverdale
Wagon Wheel Motel 1557 Riverdale
West Springfield Motel 437 Riverdale

TOURISTS' HOMES

Chat Tourist Home 1048 Riverdale
Knoll Motel The 572 Riverdale
Lantern Lodge Motel 560 Riverdale
Wakefield James H 1067 Riverdale

TOYS AND GAMES—MFRS

National Games Inc 91 Church

TRUCK BODY MFRS

Rousseau Omer 1446 Riverdale

TRUCKING

A-C Motor Express 84 Western av
Auto Transport Inc 622 Union
Byrns W T Motor Express Inc 36 Roanoke av
Carlon Earl W 31 Mercury ct
Connecticut New York Motor Lines 10 Circuit av
DeMercurio James A 11 Mercury ct
Ferrari Cesare 78 Burke av
Garford Trucking Corp 133 Bliss
Gill G G Transportation 85 Phelon av
Kolodziej Casimer 38 Grandview av
Lee-Ways Freight Lines Inc 844 Union
New York & Worcester Express 85 Phelon av
Old Colony Transportation Co Inc Circuit av
Owl Freight Lines Inc ft Western av
Seaboard General Expressways Inc 84 Western av
Sonsini Eustacio 28 Windsor
Springfield Freight Lines Inc ft Western av
Stefanowich Stanley W 17 George
Transamerican Freight Lines Inc 84 Western av
West Springfield Deliveries Inc Western av
Wilbraham Trucking Inc 70 Windsor

TRUCKS—MOTOR

International Harvester Company 268 Park
Redden-Sanderson Inc 120 Memorial av

*UNDERTAKERS

(See also Funeral Directors)
CURRAN-JONES INC 109 Main tel RE 6-7742—See side lines and p 1042

UPHOLSTERERS

Riverdale Upholstery 1838 Riverdale
Skowron John K 46 Smyrna

UPHOLSTERING FABRICS AND MATERIALS

Auto Cover Co 218 Union

USED CAR DEALERS

(See Automobile Dealers—Used Cars)

VARIETY STORES

A G Variety Store 851 Main
Abby's Variety 255 Park
Duke's Variety Store 654 Kings hwy
Economy Store The 723 Main
Jones' Variety Store 251-255 Elm
Memo Variety 1336 Memorial av
Y D Variety 983 Westfield

*VARNISH MFRS

(See Paint Mfrs)

VENDING MACHINES

Forest Park Amusement Co 39 Baldwin

WAREHOUSES — MERCHANDISE

Goodrich B F Co Master Warehouse 333 Park
Quinn W J Co 121 Westfield

WELDERS AND BRAZERS

Allied Welding & Mfg Co 131 Bliss
Braun's Welding Service Inc 733 Memorial av
Harris Steel Welding Co Inc 77 Windsor

WELDING AND CUTTING APPARATUS

Crescent Welder's Supply Co 326 Park

WINDOW CLEANERS

ATLAS WINDOW CLEANING CO INC (214) 1597 Main Spfd tel RE 6-3397—See p 249
HAMPDEN WINDOW CLEANING CO INC (6) 109 Worthington Spfd tel RE 4-3717—See p 249

WINDOW SHADES

West Side Shade & Blind Co Inc 11 Central

WINDOWS AND DOORS—COMBINATION

Ace Storm Window Co 557-559 Main
New England Storm Window Inc 145 Elm

*WINDOWS AND SCREENS—COMBINATION STORM

EASTERN STATES STORM WINDOW INC main office 1010 Memorial av West Spfd branch 1006 Memorial av tel RE 7-5394—See p 239

WIRE GOODS MFRS

Hayden Wire Works Inc 31 Sylvan

WIRE MFRS

Cord Products Co Inc 211 Union

WOOD DEALERS

Duchacek Albert F 65 Lowell

*WOOD EVE TROUGHS AND CONDUCTORS

YARSLEY T JR AND CO 1198 Riverdale tel RE 4-1318—See p 250

WOOD PRODUCTS—MFRS

Hampden Wood Products Inc 155 River

WOOD WORKERS

Waterman James F 28 VanHorn
Westmass Co The rear 412 Main

*WRITING PAPER MFRS

STRATHMORE PAPER COMPANY Front opp Depot tel RE 6-8301—See p 1045

YARNS—RETAIL

Yarn Shop The 131 River

FRIGIDAIRE Household Appliances
New England Jobbers for Washing Machine Parts
Service Dept. and Show Room: 48 DWIGHT ST.
TELEPHONE RE 7-4741
C. J. Roberts Engineering Company

REAL ESTATE RENTALS APPRAISALS
A. C. WHITE, JR., REALTOR
496 Bridge Street *Telephone RE 2-5109*
INSURANCE PROPERTY MANAGEMENT MORTGAGE LOANS

GENERAL INSURANCE **MacDONALD & JOHNSON, Inc.** TELEPHONE RE 6-5461
(607-608-609-610) 1387 MAIN STREET

Contractors - Masons Carpenters - Builders **SAPELLI CONSTRUCTION CO., INC.** 530 ST. JAMES AVENUE Phones RE 9-9639 RE 2-1057

◆

A Lasting Advertisement

Insuring Maximum Coverage at Minimum Cost Is Now Available

City Directory Advertising lives as long as the book is current. It is readily at hand and can, through cross indexing of proper representation, be made easy to find and fully informative. Any business-man, desirous of effectively registering a service or produce, in such a manner as will form a permanent advertisement, owes it to himself and his business to be thoroughly informed on City Directory Advertising.

Your City Directory is not alone a local medium. By a system of distribution through nearly 500 City Directory Libraries, your advertisement takes on a national aspect. Send for descriptive Library Folder and Privilege Card.

◆

See **DEVENS REALTY CO.** 31 ELM STREET TEL. RE 9-1513 FOR A HOME OR MORTGAGE LOAN

HAMPDEN SAVINGS BANK
INC. 1852 - - - - 19 HARRISON AVENUE
Small Loans on Individual Signatures Up to $1000
Repayable by monthly installments

WEST SPRINGFIELD ALPHABETICAL DIRECTORY

1956

ABBREVIATIONS

For Full List See Page 349

A B C GENERAL MACHINE & TOOL CO INC Theodore J Zeigler pres John S Bandzuk treas 43 Sylvan
A-C Motor Express (John C Nekitopoulos) 84 Western av
A G Variety Store (Armand Momonlee) 851 Main
A & A Auto Body (Tony A Silvestrini) 52 Baldwin
A & A Wrecking Co (Kenneth W and Stanley Appleby) 79 Kelso av
Abare Roman O (Margaret E) packer Westinghouse h 61 Avondale av
Abbe Donald E (Virginia B) dir music WSpfd h 46 Van Horn
Abbett Chester I (Sarah T) rem to Pittsfield
Abbott Fred (Regina M) mach opr Spfd h 58 Church
—Lillian E r 584 Westfield
—Winslow G janitor 22 Pleasant h 584 Westfield
Abby's Variety (Mrs Katherine D Abodeeb) 255 Park
Abell Lila M D wid Arthur L r 1716 Riverdale
—Robert F Jr (Dorothy G) claims adjuster Spfd h 145 Great Plains rd
Abert Robert C (Tresa L) h 54 Garden
Abiatti Americo C (Theresa K) trk driver Spfd h 42 Ely av
Abinger Florence E Mrs clk 26 Central h at Holyoke
Abodeeb Camille (Katherine D) clk 255 Park h 6 Western av
—Katherine D Mrs (Abby's Variety) 255 Park h 6 Western av
Abrahams Kenneth G (Rosalie) personnel mgr Agawam h 506 Cold Spring av
Abrams Edith E Mrs clk WECo h 220 Morgan rd
Ace Refrigeration Co (Lucien J Marcotte) 61 Harney
—Storm Window Co (Louis A Barbieri) 557-559 Union
Ackerman Abraham (Ruth) tailor Spfd h (1A) 58 Colony rd
—Marion Mrs clk 26 Central h at Spfd
Ackley Calvin W mach opr 100 Memorial av r 639 Main
—Edward O mach emp 100 Memorial av r 639 Main
Adams A Leon (Inez M) printer Westfield h 29 Fabyan
—Arthur F (Lillian M) slsman Spfd h 105 Morton
—Blanche E r 85 Wistaria
—Carl h 853 Main
—Earl L (Gloria L) warehouseman Westover h 241 Park av
—Eva M clk Spfd r 39 Van Horn
—Flora F bkkpr 772 Union h 85 Wistaria
—Frederick W (Ruth H) slsman Spfd h 640 Elm
—Harry N (Sarah T) pipefitter SGLCo h 16 E School
—Harry W (Mildred A) in USAirForce h (1B) 483 Cold Spring av
—Holyoke P dairy researcher 26 Central h at Rockville
—Minerva E r 81 High
—Russell K student r 29 Fabyan
—Samuel H (Hazel T) plumber Westover Field h 154 Prospect av
—Walter (Grace H) pres Westfield h 65 Churchill rd
—Wynton B (Marjorie B) foreman Westfield h 145 Amostown rd

Adams & Ruxton Construction Co
Edgar H Elkins pres Edward J Ruxton treas-gen mgr Marguerite F Caldon asst treas-office mgr general contractors warehouse office 584 Union WSpfd main office (910) 1387 Main Spfd tel RE 4-2138—See p 93

Adamson Jeanine M cashier A&PCo r 66 Colony rd
—Marian H pres Howard Johnson 25 Park av h at Longmeadow
—Marie D Mrs meat packer A&PCo h 66 Colony rd
ADAMSON
—William S (Marian H) treas Howard Johnson 25 Park av h at Longmeadow
Affenito Patrick F (Grace M) carp Westfield h 288 King's hwy
Afflitto Anthony S (Lillian M) tool control clk Spfd h 75 Adrian av
Agawam Printing Co (Francis W O'Connor and Raymond F Sheehan) 470 Westfield
Agricultural Dept (Hampden County Improvement League) James N Putnam county agt 1499 Memorial av
—Stabilization and Conservation Committee Mrs Helen D Atkinson sec-treas 1499 Memorial av
Agnoli Gordon B (Blanche A) pres-treas Spfd h 50 OhioAv
Agry Carrie M wid Carleton r 137 Poplar av
Ahern George J (Marilou) negotiator state h 34 Sagamore rd
—Richard E (Mary L) export sls correspondent G&BMfgCo h 11 Orchardview
—Richard J Rev asst pastor St Ann's Roman Catholic Church r 576 Memorial av
Ahmed Harold G (Virginia M) printer Holyoke h 2249 Westfield
Ahrens Nicholas (Bertha K) h 117 Hampden
Aiello James M (Anna) constrwkr Spfd h 353 Amostown rd
Ainslie James R r 32 Riverdale
Ainsworth Richard L (Louise M) mgr Spfd h 119 Meadowbrook av
—Richard L Jr student r 119 Meadowbrook av
Aitken Archibald S (Elizabeth S) mach emp 121 Lowell h 523 Elm
—Elizabeth S Mrs cafeteriawkr 26 Central r 523 Elm
—Harold M (Helen B) carp foreman Spfd h 142 Morton
—Nan staudent r 523 Elm
Aizenstadt Abraham A h 34 Allen
Akeley Carroll R (Joan R) eng HSDiv h 25 Colony rd
Al's Corner (Alfred Rodrigues) conf 1164 Memorial av
Albanese Helen r 26 Bliss
—Jennie mach Spfd r 26 Bliss
—Mary T assembler WECo h 26 Bliss
—Virginia wid Rocco r 151 Sibley av
Albano Alphonse M constrwkr r 68 Merrick
—Anthony P Jr emp G&BMfgCo r 68 Merrick
—Eleanor T wid Frank h (1B) 15 Colony rd
—Livia wid Anthony h 68 Merrick
Albee Donald R (Marilyn L) slsman Spfd h 138 Southworth
Albert Mitchell J (Eleanor) slsman Spfd h 433 Cold Spring av
Albertowicz Stanley H (Gertrude H) h 733 Union
Albrecht Hans J (Millie) elec eng Agawam h 91 Woodmont
Albro Katherine I wid Herbert h 65 S Boulevard
—William H (Beatrice B) asst purchasing agt G&BMfgCo Union h at Longmeadow
Alcock Caleb G coml artist r 697 Elm
—Emmy wid George W h 697 Elm
Alcorn J Herman h 69 Hampden
—J Herman Mrs (Mabel A) died Aug 11 1955 age 74
Alderman Bissell (Mary) (Alderman & MacNeish) 594 Riverdale h at S Hadley
—Charles B (Florence S) rem to Needham
—Edith M h 64 King's hwy
—Ethel S clk MMLInsCo r 64 King's hwy
—Etta L h 43 Mercury ct
—& MacNeish (Bissell Alderman and Archibald S MacNeish) archts 594 Riverdale

WILLIAM Z. CHIZ
REAL ESTATE
MORTGAGE LOANS
FIRST OR SECOND
Tel. RE 9-9010 13 Elm St.

Aldrich Albert G (Dorothy E) trk driver G&BMfgCo h 1790 Westfield
—Albert G Jr (Kathleen E) firefighter WSFD h 65 Talcott av
—Aleda O wid Robert N nurse 2287 Westfield h do
—Bertrand R (Irene E) foreman 42 Phelon av h at Southampton
—Harry R (Constance A) custodian 160 Park h 129 Verdugo
—Irene P Mrs clk 26 Central h at Spfd
—Margaret A wid George W emp 75 OhioAv h 11 Belmont av
—Mary L wid Frank W h 500 Westfield
—Ralph C (Blanche M) landscaper h 2287 Westfield
—Robert J tool crib atdt USA r 2287 Westfield
Alessi Frank C (Mildred A) carp h 41 Cora
—Louisa wid Ulisse h 42 Cora
—Peter A (Mabel J) carp Spfd h 44 Larchwood
—Ulisse died May 9 1955 age 59
Alexander Robert D r 88 Larone av
Alfano Amedeo (Rose) shipping clk SPCo h 47 Southworth
—Italia married Luigi Grimaldi rem to Spfd
—Louis (Rose) packer SPCo h 45 Southworth
—Nunziata wid Nickolas r 47 Southworth
Alger Book Binding Co (Charles W Alger Jr) 176 Norman
—Charles W Jr (Catherine L) industrial therapist Northampton and (Alger Book Binding Co) 176 Norman h do
Allard Herbert W (Herb's Auto Body) 400 Main h at Spfd
—Raoul asst to mgr 325 Memorial av h at Spfd
—Walter E (Ora A) trk driver Spfd h 140 New Bridge
—Walter E Jr (Dorothy A) tooth grinder PM&GCo h 140 New Bridge
Allegroni Virgilio bottler Spfd r 582 King's hwy
Allen Ada M steno 1651 Riverdale r 65 Fox
—Barbara A tchr 201 Norman r 451 Elm
—Beatrice slswoman Spfd r 111 Beverly Hills (upper)
—Bertha Mrs bkkpr 182 Elm h at Westfield
—Bruce N (Amelia L) purchasing agt Westfield h 18 Lotus
—Carter L (Victoria F) trade sls mgr h 81 Rogers av
—Charles D W (May F M) h 182 Riverdale
—Charles J (Alice) mech 562 Westfield h 122 Bridge
—Charles J (Susan M) dir of purchasing CFalls h 451 Elm
—Charles J Jr student r 451 Elm
—Charles W (Mabel M) foreman B&A h 62 High
—Clifford F (Gladys M) papermkr SPCo h 84 Sagamore rd
—Douglas A (Phyllis) trk driver Spfd h 87 Fairview av
—Edith L Mrs tchr 2 Second r 160 Laurel rd
—Edna V Mrs clk Water Dept (22) 126 Park r 35 Rochelle

YANKEE PEDLAR INN
Junction 202 and 5
Old Fashioned Food
ROOMS
DIAL JE 2-9494

Telephone RE 3-7770
J. J. DILLON
JOHN J. DILLON, JR.
REAL ESTATE - INSURANCE - MORTGAGE - BROKERS
Room 411 1200 Main St.

FIELD, EDDY & BULKLEY INSURANCE
1200 MAIN STREET PHONE RE 4-1112
Fire -- Accident -- Auto

BENJAMIN POWELL SONS, INC.
EAVE TROUGHS – LADDERS – ROOFING
109-115 ALLEN STREET
TELEPHONE RE 3-6513

SULLIVAN COAL & OIL CO.
OIL BURNERS
SALES – SERVICE
Tel. RE 2-2181
Office and Yard: 436 TAYLOR STREET

ALLEN
—Edward R (Ruth J) sponger Chicopee h 92 Southworth
—Frank N sta eng Chicopee h 94 Southworth
—Georgia H foreman 42 Phelon av h at Spfd
—Gordon B (Lorraine M) slsman h 44 Orchardview
—Harold R (Mary G) acct Agawam h 1047 Amostown rd
—Hazel M wid Melville M h 65 Fox
—Henry O (Edna V) elec eng Westinghouse h 35 Rochelle
—Herbert A (Emaline W) milk insp Spfd h 1059 Amostown rd
—Homer B Jr (Mafalda M) shipper Spfd h 43 Fairview av
—John R clk Spfd h 698 Morgan rd
—John R Jr (Shirley H) repairman TelCo h 58 Homestead av
—John W foundrywkr Spfd r 65 Fox
—Lawnmower Co (Eugene S McLean) 20 River
—Leon A (Elsie S) supt Spfd h 157 Wilder ter ext
—Leon L Jr student r 157 Wilder ter ext
—Lorraine Mrs statistical clk 26 Central h at Holyoke
—Louise wid Louis r 190 Great Plains rd
—Manuel (Marion) clk Spfd h (1B) 78 Colony rd
—Mary A r 698 Morgan rd
—Maurice F (Dorothy) slsman Spfd h 22 Oakland
—May F Mrs mach opr Spfd r 182 Riverdale
—Melville M Jr reporter and writer Spfd r 65 Fox
—Milton F (Edith L) service mgr WECo h 160 Laurel rd
—Nellie A Mrs slswoman Spfd r 111 Beverly Hills (upper)
—Pauline A payroll clk 42 Phelon av h at Agawam
—Richard P (Carol A) mech Spfd h 1672 Riverdale
—Robert C (Verna R) custodian 1499 Memorial av h at Agawam
—Robert H (Clarebelle F) trk driver Spfd r 182 Riverdale
—Robert W (Myrtle J) jig builder Hartford Conn h 50 Garden
—Ruby E wid Arthur J h 1027 Amostown rd
—Stuart L (Carmelia E R) route slsman Spfd h 622 Westfield
—Verna R Mrs priv sec 1499 Memorial av h at Agawam
—Victoria F Mrs executive sec E Hartford Conn r 81 Rogers av
Allied Baking Co 1060 Memorial av and 1321 Riverdale
—Welding & Mfg Co (Edwin W Thompson) 131 Bliss
Allport Peggie R clk WECo r 488 Coldspring av
Allyn Millicent J tchr 215 Kings hwy h at Holyoke
Aloisi Arthur R (Doris M) platformman SPCo h 19 Elm av
Alonzo Paul H (Elizabeth L) clothing Westfield h 197 Laurel rd
Alouise Thomas J (Florence T) assembler G&BMfgCo h 17 Moseley av
—Vincent A foundrywkr Westfield r 15 Moseley av
—William (Patricia) blksmith Westfield h 616 Main
Alpino Antonio (Mary C) h 215 Windsor
Alstrom Albert I (Dorothy J) executive sls eng 42 Phelon av h at Longmeadow
Altobelli Aldo student r 139 Baldwin
—Carmine (Gioconda) h 139 Baldwin
—Rudolph sub tchr r 139 Baldwin
Alvarez David (Rose J) emp MDFCo h 42 George
Alvord Justus H (Grace D) office mgr Chicopee h 114 City View av
—Margaret Mrs statistical clk 26 Central h at Spfd
Amato Louis (Ida) pres-treas-mgr Luigi's Blue Grotto 1270 Memorial av h at Spfd
American Legion West Springfield Post No 207 83 Parks av
Ames Darrel S (Florilla) supv of building services 26 Central h at Wilbraham
—Harry C (Pauline T) asst treas Spfd h 134 Ohio av
—Herbert L (Olla N) h 182 Ohio av
—Olla N Mrs real est 182 Ohio av r do
Amnotte Henry J (Alice A) painter Spfd h 40 Smyrna
Amodeo Patrick slsman 11 Central h 12 Ludengton ct
Amrhein Quentin Rev r Monastery av
Anable Edward D emp G&BMfgCo r 85 Woodmont
—Gilbert L (Maude H) eng B&A h 85 Woodmont
Anber Doris M clk 26 Central h at Spfd
Anderoli Anthony slsman r 1290 Westfield
—M Christine mach opr r 1290 Westfield
—Maria wid Cesare h 1290 Westfield
Anderson Carl G (Alice L) trk driver Spfd h Quarry rd
—Carl V (Jean A) civil eng Spfd h 65 Mercury ct
—Charles E (Jo Ann C) clk Spfd h 70 Maple ter
—David V in USArmy h 38 Mercury ct
—Edwin N (Lelia) (Anderson's Nurseries) 1319 Riverdale h at Longmeadow
—Edwin O (Margaret M) guard G&BMfgCo h 102 Allston av
—Elizabeth W Mrs clk of corp Friendly Ice Cream Corp 1261 Westfield h at Spfd
—Helen C wid James A h 12 Exeter
—Hilda wid Alfred r 26 Clarence
—Olivine M wid Reed F cook 677 Main h 71 Fairview av
—Theresa wid Robert rem to Pittsfield
Anderson's Nurseries (Edwin N Anderson) 1319 Riverdale
Andor Ruth D tabulating clk 26 Central h at Agawam
Andre Charles P (M Grace) yard condr B&A h 36 Armstrong
—Charles P Jr (Eleanor R) policeman h 128 Birch Park cir
—Grace M tel opr 26 Central r 36 Armstrong
Andreis Paul L (Gertrude M) tiremkr USRCo h 477 Kings hwy
Andrew John A Jr (Marguerite T) emp 26 Central h 69 Woodmont
—Beverly W tel opr TelCo r 69 Woodmont
Andrews Beulah Mrs bkkpr r 98 Prospect av
—Clayton F (Venus M) telegrapher Spfd h 157 Beverly Hills (lower)
—Fern I Mrs office mgr 586 Riverdale r 55 Hanover
—Gilbert (Beulah) clk 26 Central h 98 Prospect av
—Joseph R (Joan A) photographer USA h 143 Birch Park cir
—Robert J (Fern R) welder E Hartford Conn h 55 Hanover
—Thomas S (Margaret G) tab supv Front h at Woronoco
—Wesley R (Loretta) in USArmy r 62 Oakland
Andringa Nicholas mgr 1144 Riverdale h at Thompsonville Conn
Anetzberger Max J section head G&BMfgCo h at Spfd
Angelico Albert mail handler Spfd r 59 Lathrop
—Albert (Catherine M) mach opr HSDiv h 2250 Westfield
—Rubie R Mrs hatwkr Chicopee h 1676 Riverdale
Angelides Nicholas J (Helen L) clk Spfd h 89 Almon av
Angelini Dorando P mach Spfd r 64 Elmdale
—Josephine wid Biagio A h 64 Elmdale
Annina Calvin W (Florence L) slsman Spfd h 35 E School
—Frank J billiards 108 Bridge r 37 E School
—John (Freda) plater 960 Main h 39 E School
—Joseph D (Ruth B) foreman SPCo h 81 Queen av
—Joseph L (Evelyn A) h 37 E School
—Joseph L Jr mach opr Windsor Locks Conn r 37 E School
—Josephine D Mrs (The Elm Pharmacy) 151 Elm r 391 MassAv
—Louis A (Josephine D) clk 151 Elm h 391 MassAv
—Mary A wid Samuel h 95 Chestnut
—Robert T route slsman Spfd r 37 E School
—Samuel died Oct 29 1955 age 69
Annone Albert F (Dorothy E) clk USA r 147 Grandview av
Annunziata Joseph A (Evangeline) ins agt Spfd h 52 Irving
Anschutz Emil A (Helen C) baker Spfd h 83 Roseland av
Ansty William T supv G&BMfgCo Union h at Spfd
Anthony Albert S (Jeanne B) dean Spfd h 233 Woodmont
—David E asst supv 26 Central h at Westfield
Antil Vivian C asst treas Oxford Tool & Gauge Co Inc 198 Norman h at Holyoke
Antique Shop The (Mrs Frances McDonald) 988 Riverdale
Antoine James G (Lorraine W) mach opr GFBCo h 26 Birch Park cir
Antos Edward T (Lillian) crane opr E Hartford Conn h 612 Westfield
Anuryll James pres Package Printing Co Inc 1702 Riverdale h at Holyoke
Anziano Angelo (Helen M) plater Spfd h 18 Mercury ct
—Anthony printer Spfd r 18 Mercury ct
Apostle Edmund (Phyllis) h 99 Janet
Appleby Kenneth W (Alda J) (A & A Wrecking Co) 79 Kelso av h at Spfd
—Stanley T (Anna K) (A & A Wrecking Co) 79 Kelso av h at Spfd
Apps Charles R (Beatrice A) eng B&A h 11 Chester
Arakelian Arthur G (Charlotte A) assembler G&BMfgCo h 74 Heywood av
—Elsie Z slswoman Spfd r 74 Heywood av
—Gabriel (Roxanne) rem to Spfd
—Rose married Joseph Tiarazin rem to Spfd
Archambeau James A (Catherine E) trk driver h Frederick
Ardenghi Angelina wid Ernest h 24 E School
Ardiff Rhoda T Mrs statistical clk 26 Central h at Spfd
Ardis Charles (Helen) route slsman Spfd h 1083 Memorial
Ardito William A (Leone M) mech eng Spfd h 91 Hale
Ardizoni Alec J (Anna M) supv USRCo h 78 Fairview av
—Joseph P (Catherine D) mech PM&GCo h 35 City View av
—Louis (Argia) h 76 Fairview av
—Robert A Muriel N setupman SPCo h 14 Albert
Arel Lucy N Mrs tel supv Spfd r (2) 48 Bliss
—Rudolph A (Lucy N) h (2) 48 Bliss
Argiro Albert N gasoline 1039 Memorial av h 185 Windsor
—Alfonse mech 268 Park h at E Longmeadow
—Antonio P (Bernadette P) auto mech 268 Park h 50 Allston av
—Dominic (Grace) mech 268 Park r 181 Windsor
—Josephine wid Pietro A baker's helper Spfd r 185 Windsor
—Pasquale (Mabel C) sweeper WECo h 196 Windsor
Armand's Gulf Station (Armand A Tardif) gasoline 15 Union
Armstroaut Richard (Gladys G) h 283 Rogers av
Arms Apts The 27-88 Mercury ct
—Inc The (Presidential Management Corp) apts 58 Mercury ct
Armstrong Elroy W (Grace U) papermkr SPCo h 15 Prince av
—Thomas F (Helen) custodian 767 Main h 21 Murray pl
—Vernon (Marjorie R) slsman Will h 135 Wilder ter ext
Arnett Robert A (Arlene) trk driver Spfd h 20 Sprague
Arnold Bernard J (Arlene F) distributor NY h 62 Worthen
—Carrie E r 46 Maple ter
—Hattie M h 45 Maple ter
—Roy F (Lena A) product development mgr SPCo h 2170 Westfield
—Susan h 113 Park av
—Warren E (Phyllis M) gas sta mgr Westfield h 48 Birch Park cir
Arrisoni Alfonso tailor Chicopee r 131 Baldwin
—John h 131 Baldwin
Arsenault Doris L priv sec Spfd r 27 Lathrop
—Doris M r 27 Lathrop
Art's Barber Shop (Arthur M Bessette) 1162 Memorial av
Artin Edward (Dorothy L) associate editor Spfd h 400 Rogers av
Artioli Gloria Mrs linotype opr Spfd r 94 Fairview av
—Kenneth (Gloria) linotype opr Spfd h 94 Fairview av
Artuso Dominic V (Marion) chief guard 42 Phelon av h at Agawam
Asarisi Marion A tabulating dept supv 42 Phelon av h at Springfield
Aschenbach Henry C (Marion S L) h 137 King's hwy
—Joseph S L student r 137 King's hwy
Aseltine Harold C (Helen B) rem to Lexington
—Joan H married Frances Robert rem to Springfield
—Lois H Mrs clk 85 Elm r 25 Granger pl
—Merritt L Jr (Lois H) slsman Westfield h 25 Granger pl
—Natalie W clk 26 Central r 41 Fairview av
—Reed C (Margaret K) circulation mgr Spfd h 62 Talcott av
—Richard G (Marie L) tchr 160 Park h 538 Amostown rd
—Ward A car insp B&A h 41 Fairview av
Ashbrook Robert F farmhand h 1711 Westfield
Ashe Allan M (Frances J) physician 50 Elm h 426 Highland av
—Catherine J h 26 Fairview av
—James P (Rose) policeman h 1155 Piper av
—Patrick J (Margaret M) tire curer USRCo h 43 Elmdale

REAL ESTATE
INSURANCE
MORIN REALTY CORP.
1570 Main Street
Tel. RE 6-4591

"Better Be Safe Than Sorry" INSURE WITH
PRESTON AND OLMSTEAD, INC. INSURANCE and BONDS
TEL. RE 2-5161

Ashley David F (Florence) custodian 2 Second h rear 58 Boulevard
Ashleyville Cemetery 1340 Riverdale
Ashton J Philip (Martha G) tool crib atdt AmBCorp h 54 Harwich rd
—Peter W slsman Spfd r 54 Harwich rd
—William J (Matilda M) h 524½ Main
Aslan Anton (Grace R) rem to Springfield
Associated Transport Inc 429 Memorial av
Associations—see Associations Clubs and Societies—Classified Directory
Asta-Ferrero Pasquale (Merle W) mach opr Premold Products Inc h 21 George
—Peter J clk 219 Memorial av r 21 George

ASTAIRE FRED DANCE STUDIOS
Rose F Coppe dir complete ballroom and tap departments (1-2-5 and 6) 1660 Main Springfield tel RE 7-1191—See p 113

Astaldi Frank T (Alice M) asst treas Experimental & Tool Works Inc 64 Roanoke av h at Longmeadow
Athas William G (Mary) dairy 915 Birnie av h do
Atkinson Gerald F tchr Weston Conn r 52 Lathrop
—Helen D Mrs sec-treas Agricultural Stabilization and conservation committee 1499 Memorial av h at E Longmeadow
—Irene G wid Harold W h 52 Lathrop
—William R (Marie J) traffic mgr Westfield and treas Susan-Lee Candy Co Inc 961 Union h 33 Harwich rd

ATLAS BRASS & ALUMINUM CO
(Paul P Galaska) bronze aluminum and copper castings and sand blasting 133 Norman tel RE 2-4604

Atlas Window Cleaning Co Inc
Edward Lasky pres estimates cheerfully given windows in stores offices and private dwellings cleaned by the week month or year at reasonable rates janitor service signs polished (214) 1597 Main Spfd tel RE 6-3397—See p 249

Attenasio Domenic (Carmela M) car insp NHRR h 23 Moseley av
Atwater James C (Virginia D) mgr Spfd h 222 Poplar av
—Ruth P Mrs priv sec 1305 Memorial av h at Agawam
Atwood Robert V (Ruth A) draftsman 42 Phelon av h at Springfield
Aubin Donald (Rita) rem to Hartford Conn
—Germaine F Mrs bakerywkr A&PCo h 82 Kelso av
—Roger M (Cecile) rem to Springfield
Aubrey Helen V Mrs h 235 Union
—Kenneth G (Charlotte L) mach WECo h 39 Merrick
—Leo J (Beatrice A) mach emp 121 Lowell h 19 Moseley av
—Raymond G packer 121 Lowell r 19 Moseley av
—Ronald A r 19 Moseley av
—William H died Mar 3 1955 age 65
Aucelli Salvatore (Hilda) rem to Cleveland Ohio
Auclair Leo J (Eunice M) pressman Spfd r 41 Field
—Louis (Ella E) foundrywkr 502 Union h 15 First
—Roger (Emilie M) printer Boxmakers Inc h 106 Althea
Aucoin Cecile J clk 26 Central h at Chicopee
Audet Raymond R (Barbara C) receiving clk Spfd h 86 Wolcott av
Audette Adeline M tel opr Spfd h 52 Lewis av
—Barbara tchr 1967 Westfield r 52 Lewis av
Audren Freda R wid Harry A r 2042 Riverdale
Auerswald W Howard (Doris) mgr Easthampton h 65 Rogers av
Augsberger Max C (Sophie) slsman h 753 Piper rd
August Estelle B tchr 215 Kings hwy h at Northampton
Augusti Claude B (Theresa G) printer Spfd h 45 Fairview av
—Harry C (Rose V) coremkr Spfd h 61 Union
Augustine Edward D (Leona B) asst gen supt Spfd h 134 Craiwell av
Augustino Daniel J (Cecilia A) slsman 703 Union h 705 do
—Mary B clk Spfd r 1062 Memorial av
Augustynowicz Boleslaw (Frances) janitor Chicopee h 2149 Riverdale
—Stanley J (Frances A) trk driver Spfd h 2149 Riverdale
—Walter F (Barbara) rem to Chicopee Falls
Austin F Raymond (Ethel J) envelope mfr Holyoke h 119 Monastery av
—Henry (Emma E) eng B&A h 15 George
—Nye W (Ethel) plater Spfd r 142 Hampden
Authier Edward G Rev rem to Fairview
Auto Cover Co (Arthur P Premont) upholstering materials 218 Union
—Park Ice Cream 1326 Memorial av
—Transport Inc Edmond O Rainville pres Mrs Catherine S Rainville treas 622 Union
Automobile Sales Co used cars 230 Memorial av
Avantaggio Doris E Mrs priv sec-receptionist 121 Lowell h at Feeding Hills
Aversa Alphonse (Theresa) h 41 Merrick
Avery Clarence W (Pearl L) mgr Providence RI h 20 Neptune av
—Henry C (Lucia H) h 6 Beverly Hills (upper)
Avezzi Charles R (Elizabeth M) janitor USA h 37 Prospect
Avonti Alfonso M (Marian) sheetmetalwkr B&A h 45 Merrick
—Michael C (Mary A) tool hardener MDFCo h 34 Belle av
Axtell C S Co Division of Wisly Co Inc lithographers 55 New Bridge
Aykanian Suran (Ann) rem to Springfield

B & D MOTORS INC Francis X Daley pres Edward F Bayer treas used cars 138 Westfield

B-LINE TAXI CO
(James F Barrett) radio directed cabs special service rates for industrial and commercial passenger transportation 18 Newbury Chicopee tel RE 2-4242—See p 240

B-M Auto Trim Shop (William W Muller) 218 Union
Baatz James C (Jane B) chemist Spfd h 21 Fenor
Babb Harry R (Alice W) registrar Water Dept (22) 126 Park h 62 Warren
Babcock Allen B (Elaine E) customer eng Spfd h 103 Birch Park cir
—Kenneth P (Grace T) eng Spfd h 15 Rogers av
Babin Ernest J (Mary T) insp PM&GCo h 31 Worcester
—Marjorie clk 429 Memorial av r 31 Worcester
Bachand Armand A (Dorris T) slsman h 120 Althea
Bachmann Robert S (Ann R) acct Holyoke h 13 Park dr
Baclawski Stanley E (Stella G) cabinetmkr Spfd h 509 Dewey
Bacon Glenroy H (Helen C) chemicalwkr Spfd h 53 Hill
—Glenroy H Jr emp USA r 63 Hill
Badone Alfred B (Clelia B) mgr 1342 Memorial av h 14 Hillcrest av
—Armand C (Mildred M) insp AmBCorp h 27 Elm cir
—Charles F student r 27 Elm cir
Bagg Edward E (Esther J) guard Spfd h 24 Greenleaf av
—Esther B Mrs priv sec Spfd h 72 Wistaria
—Frederick P (Ella W) vault mgr 85 Elm h 452 MassAv
—Mary S h 93 King's hwy
—Rachel A wid Edward O h 47 Hanover
—Raymond H (Grace L) member Board of Selectmen Town Hall elec eng WUTelCo and market gardener 1180 Riverdale h do
—Shirley h 840 Riverdale
—Wallace O (Ruth M) elec Spfd h 232 Great Plains rd
Bagnall Vincent J (Rita A) eng WECo h 125 VanHorn
Baird Geraldine M Mrs clk 26 Central h at Springfield

Baiardi Allan L
(Winifred F) (Fullam and Company) and treas East Elm Corporation 110 Elm East Elm Bdg and treas Dorwin Realty Corp do h 180 Poplar av—See p 1046

—Charles E supt 12 Ludington ct h do
—Mary T died Aug 1 1955 age 65
—Quentin F (Jane K) slsman SGLCo h 104 Orchardview
—Thomas G (Ann A) prod planner AmBCorp h 127 Hillside av
Bailey Donald W (Gertrude M) rem to Chicago Ill
—Edward rem to W Virginia
—Lester V (Ellen M) janitor 63 Pine h 27 Larchwood
—Robert E cable splicer's helper TelCo r 27 Larchwood
—Robert E (Margaret M) firefighter WSFD h 19 Prince av
—Thomas H (W June) rem to W Virginia
—Wagner Wayside Shop Perry Lediard mgr furniture 1458 Riverside
—William G (Mary F) elec Spfd h 36 Colony rd
—William J (Mary O) lineman Westfield h 102 Greystone av
Baillargeon John L (Helen T) research eng 42 Phelon av h at Springfield
—Paul A (Bernice M) ins slsman Spfd h 90 Bliss
Ballo Paul (Victoria) h 106 Bosworth
Baitler Maurice H (Rebekah M) lwyr (22) 10 Central h at Springfield
Bajgier Frank J (Pauline) custodian Agawam h 980 Piper rd
Bajowski Theodore F r 169 ConnAv
Baker Ann Mrs h 27 Sprague
—Doris L socialwkr Boston r 96 Worthy av
—E Randall asst supt SCo r 118 Ashley
—Eldred (Alice M) mach opr USA r 931 Memorial av
—Frederick M (Helen I) trk driver town h 23 Piper rd
—Harold (Ivy W) emp 253 Baldwin h 72 Sprague
—Herbert H died Oct 1 1955 age 75
—Herbert M (Dorothy R) maintman Spfd h 1669 Westfield
—Homer L (Grace V) draftsman G&BMfgCo h 61 Chestnut
—John E (Margaret E) mach opr MDFCo h 56 Garden
—Margaret E Mrs clk 429 Memorial av r 56 Garden
—Ruth C wid Edward R emp 1414 Main h 118 Ashley
—Timothy (Kathleen G) mach opr GFBCo h 45 Althea
Balboni Albert M (Anna R) printer Chicopee h 84 Sibley av
—Anthony (Frances P) rem to Springfield
—Dante H (Philomina) rem to Thompsonville Conn
—Ermalinda wid Vincent A h 72 York
—Florence T r 54 Russell
—Frank (Celina) color mixer Spfd h 54 Russell
—Germaine L Mrs slswoman r 88 New Bridge
—Harold R (Germaine L) emp VNInc h 88 New Bridge
—Louis A (Mary K) sign painter 48 Burford av h do
—Mary wid Aldo h 183 New Bridge
—Olindo (Linda T) h 88 New Bridge
—Raymond r 28 Allen
—Vincent H died Nov 20 1955 age 70
Balch Elizabeth wid Shepard J r 23 Day
Baldanchini Carlo (Josephine) watchman Spfd h 49 Belle av
Baldger Janet J rem to Springfield
Balding Donald L (Fern M) lithographer 112 Union h 67 Lathrop
Baldwin Beatrice M wid Wales h 39 Talcott av
—Helen J tchr 80 Massasoit av r 39 Talcott av
—Wales A died Mar 18 1955 age 58
Balestri Camilla wid Joseph treas Colonial Cafe Inc 1342 Memorial av h 19 Exposition ter
—Claude J (Margaret L) (Memo Variety) 1330 Memorial av and pres Colonial Cafe Inc 1342 do h 21 Exposition ter
—George L see Colonial Cafe Inc 1342 Memorial av r 19 Exposition ter
Balin Beatrice E Mrs bkkpr 42 Phelon av h at Blandford
—Charles F (Eileen F) policeman h 546 Kings hwy
—Eileen Mrs clk 26 Central h 546 Kings hwy
—Elizabeth F wid Joseph F (Community Restaurant) 991 Westfield h 36 Elmwood av
Ball Emil C foreman WECo r 34 City View av
—John (Katherine L) foreman G&BMfgCo h 34 City View av
—Joseph F mach opr BMTCo r 34 City View av
—Peter P (Jennie W) mach opr Westinghouse h 30 City View av
—Peter P Jr tchr Northampton r 30 City View av
—Robert R (Louise C) mail porter B&A h 178 Heywood av
—Ruth V wid Frederick W h 86 Fairview av
Ballard Robert L (Dorothy M) tool designer G&BMfgCo h 50 Riverdale
Baltsois Helen A clk 26 Central h at Spfd
Bampos Irene B Mrs hairdresser Spfd r 13 Maple Heights
—Phyllis M Mrs med tech 39 Upper Church h at Spfd
Banach Mary r 1995 Riverdale
—Stanislaw mach Spfd h 1995 Riverdale
Bandoski Stanley J asst eng G&BMfgCo Union h at Spfd
Bandzul John S treas A B C General Machine & Tool Co Inc 43 Sylvan h at Spfd
Bannister Leo J yardmaster B&A r 30 Plateau cir
—Sarah A Mrs h 30 Plateau cir
Bara Donald R (Mary O) finish polisher Spfd h 29 Sprague
—Joseph J (Adeline J) car insp B&A h 38 Sprague
Baravalle Wilbur W (Marjorie I) slsman Spfd h 1557 Westfield
Barbarini Clemente h 31 Russell
—Edward F trk driver Spfd r 31 Russell
—Esther A clk PM&GCo r 31 Russell
—Teresio C (Mary T) route slsman Spfd h 31 Russell

ALBERT C. WHITE, JR., INC. COMPLETE
496 BRIDGE ST. TEL. RE 2-5109 ***INSURANCE SERVICE***

FORBES & WALLACE . . SHOPPING CENTER FOR WESTERN NEW ENGLAND

SARAT FORD SALES Tels. SPFD. RE 4-1331, RE 3-3902
SALES SERVICE PARTS
250 SPRINGFIELD STREET
NORTH AGAWAM, MASS.

Barbato Joseph P (Rose P) rem to Agawam
Barbeau Cecile F wid William J h 53 Wilder ter
—Joyce E student r 53 Wilder ter
—William J Jr acct Spfd r 53 Wilder ter
Barber Alfred W (Susan S) clk E Hartford Conn h 21 Silver
—Lillian A married Dale Blotz rem to Southwick
—Lillian H wid Fred W h 38 Eldridge av
—Stella M drsmkr 38 Eldridge av r do
—Warren H (Barbara A) serviceman Moran Mfg Co h 46 Boulevard
Barberi Guido M (Rose L) chromewkr Spfd h 54 New Bridge
Barbieri Louis A (Leah) (Ace Storm Window Co) 557 Union h at Agawam
Barboza Gilbert (Lillus Ann) IBM mach opr 42 Phelon h at Spfd
Barchielli Battista r 126 Janet
Barcomb Charles A (Clara D) mach B&A h 66 Hampden
—Jacob J (Patricia A) emp city h 33 Bridge
—Mary clk TelCo r 66 Hampden
Bardier Alfred L (Albertine) toolmkr WECo h 315 Park
—Alfred L Jr (Beryl J) insp HSDiv h 121 Chestnut
—Beryl J Mrs office clk TelCo r 121 Chestnut
—Charles E in USAirForce r 315 Park
Bardsley Alan (Phyllis R) die sinker Chicopee h 91 Hillside av
Bardwell Chester L (Jean) in USNavy r 134 Southworth
—Edgar A (Mildred L) mail clk Spfd h 134 Southworth
—Frederick L (Barbara) pres-treas Cord Products Co Inc 211 Union h 37 Alderbrook la
—Margaret priv sec 1499 Memorial av h at Spfd
—Richard P student r 134 Southworth
Baribault John J (Norrine) slswoman 268 Park h at Southwick

Barker Chemical Co
Ralph L Barker pres distributors of industrial chemicals acids bleaches alkalis and ammonia "A" st cor Circuit av tel RE 3-1007—See p 83

—Chester A (Hattie D) h 17 Laurel rd
—Lawrence (Pauline) mach HSDiv h 29 York
—Lawrence E (Olga M) trk driver Spfd h 48 Heywood av
—Natalie Mrs r 18 Pleasant
—Nora M wid Albert D r 17 Boulevard
—Ralph L (Beatrice M) pres Barker Chemical Co "A" st cor Circuit av h at Agawam
Barkett Edward J (Louise) (White Hut) 280 Memorial av h at Longmeadow
—Kenneth P (Lorraine P) glazier Spfd h (4) 48 Bliss
—Peter J h 138 Chestnut
—Rose J restwkr 280 Memorial av r 138 Chestnut
Barlow Albert D (Lillian T) clk G&BMfgCo h 15 Bowers
—Arthur A (Kate P) h 83 S Boulevard
—David W (Marjorie I) h 51 S Boulevard
—Phillip A (Theresa M) rem to Agawam
—Walter W (Sarah Ellen) constrwkr h 1626 Westfield
Barnabe Maude R sorter SPCo h 2284 Westfield
Barnack Henry C (Nora J) (Barnack Roofing Co) 1142 Riverdale h at Hazardville Conn
—Roofing Co (Henry C Barnack) 1142 Riverdale
—William M (Adeline S) h 1526 Westfield
Barnard Douglas (Gladys) rem to Spfd
—Edward L (Katherine K) h 86 Lombra rd
—Emma S wid Clarence P clk Spfd h 64 Bacon av
Barnes Edward C (Lois M) elec Spfd h 25 Fairview av
—Irving C (Virginia O) asst treas-controller Strathmore Paper Co Front opp Depot h at Westfield
—Leslie R Mrs clk 26 Central r 107 Ely av
—Lois M Mrs clk 85 Elm r 25 Fairview av
—Madeline D inventory clk 42 Phelon av h at Spfd
—Margaret hairdresser Spfd r 494 Westfield
—Paul V (Dorothy P) supv 42 Phelon av h at Montgomery
—Shirley nurse Spfd r 56 Riverdale
—Walter A (Lee K) trk driver Spfd r 88 Smyrna
—Wayne E (Leslie R) mach Spfd h 107 Ely av
Barnett Anthony (Jean) carp h 541 Union
—Charles I r 51 S Boulevard
—Louis (Grace) (West Side Roofing & Siding Co) 518 King's hwy h at Spfd
—Merlin J foreman E Hartford Conn h 55 Colony rd
Barnfather Brenton W (Retha E) mgr CFalls h 125 Robinson rd
—Charles E (Eva J) clk Bloomfield Conn h 107 Robinson rd
—William D (Lillian C) h 41 Oleander

Barnhart Philip S (Alice M) tech consultant 20 Craiwell av h do
Barone Amico J Jr promotional dir 1305 Memorial av h at Spfd
Baronian Raymond A (Edith) oil burner serviceman Spfd h 1892 Westfield
Barr John D (Muriel M) tchr 215 Kings hwy h (1B) 35 Colony rd
Barrepski Anthony rem to Agawam
—Frank (Hattie M) maintman G&BMfgCo h 257 River
—Frank Jr in USAirForce r 257 River
—Joseph r 205 New Bridge
—Joseph B (Delphine R) assembler G&BMfgCo h 88 Bliss
—Kenneth P (Rosalie J) slsman Spfd h 40 Boulevard
Barrett Edward (Frances) slsman h 279 Woodmont
—Emma wid Patrick h 41 Sprague
—Franklin W (Cynthia K) slsman GFBCo h 33 Hillcrest av
—James J (Marie M) elec Spfd h 516 King's hwy
—James J Jr sheetmetalwkr Hartford Conn r 516 King's hwy
—Jean M Mrs nurse Holyoke r 201 Woodmont
—Jerome K clk Spfd r 516 King's hwy
—John E (Odessa D) h 57 Exeter
—Margaret C wid Herbert J clk Spfd h 16 Worthen
—Mildred G Mrs cafeteria dir 767 Main r 35 Murray pl
—Odessa D Mrs clk 1238 Riverdale r 57 Exeter
—Robert (Mildred G) custodian 115 Southworth h 35 Murray pl
—Thomas E (Jean M) labwkr Chicopee r 201 Woodmont

Barron Manufacturing Company Inc
Joseph T Barron pres-treas makers of kitchen counters table tops kitchen cabinets 102 S Main E Longmeadow tel LA 5-2172—See p 170

Barrows Edith E wid Arthur D h 24 Ames av
Barrus Ernest emp town h 21 Fairview av

BARRY COAL INC
Mrs Philip D Barry pres-treas retail dealers Blue Coal Mobilheat York oil burners 24 hour service 772 Union tel RE 2-9791—See p 1040

—Dorothy A office sec 772 Union r 57 Churchill rd
—Elizabeth M Mrs pres-treas Barry Coal Inc 772 Union h 57 Churchill rd
—James F asst mgr 772 Union r 57 Churchill rd
—Philip D died May 12 1955 age 52
—Roman h 65 Day
Barsalou Francis E (Evelyn E) trk driver Spfd h 64 Plateau cir
Barta Ferdinand (Antoinette M) h 20 E School
—Jeremiah J (Marjorie A) h 20 E School
—Norman (Knoll Motel The) 572 Riverdale h at Longmeadow
Bartels Otto G chemist Westfield r 376 Amostown rd
Barth Ada B wid Donald F r 89 Morgan rd
Bartlett Edward P (Eva M) baker Holyoke h 30 Cottage
—G Gilbert bkkpr 85 Elm h at Florence
—Herbert F (Frances) asst guidance dir WSpfd Public Schools and far 657 Dewey h do
—Joan C married Norman Smith rem to Providence RI
—Leroy (Gertrude M) mail porter B&A h 603 Elm
—Peter r 30 Cottage
Bartlett's Motel (Raymond F and M Christine Hannigan) tourists 1573 Riverdale
Bartley Alfred (Ethel) broker Spfd h 19 Hilltop
—Elaine M tchr Essex Conn r 51 Plateau cir
—William F (Evelyn C) prodman Spfd h 51 Plateau cir
Barto Anthony J (Anita J) trk driver Westfield h 47 Hewitt
Barton C Mabel h 59 Hampden
—Donald (Elaine) mech Spfd h 65 Irving
Bartos Felix A (Ann R) meat cutter Spfd h 226 Woodmont
Bartosiak Joseph J (Eleanora A) rest mgr Spfd h 43 Mercury ct
Bartossi Attilio died Aug 2 1955 age 74
—Augusta wid Attilio h 339 Cold Spring av
—Gloria cashier 429 Memorial av r 339 Cold Spring av
Baruca Joseph A Jr (Rita A) clk Spfd h 95 Birch Park cir
Barufaldi Alfonso (Argia) h 18 Barrett av
—Columbo G (Pearl E) emp AmBCorp h 141 Bonair av
—Dorando (Doris) rem to Spfd

Basile Ralph E (Rose M) priv chauf Spfd h 25 Merrick
Basilone Salvatore (Lillian M) constrwkr Spfd h 24 Lawell av
Basinet Floyd (Theresa) trk driver Spfd h 80 Sprague
Bassett Eliza M wid George W h 250 Main
—James M (Laure O) roofer Spfd h 1246 Memorial av
—Walter A emp WECo r 250 Main
Bassette Harry E (Jeannette A) brakeman B&A h 604 Main
Baszak F Elizabeth Mrs clk 26 Central h at Spfd
Batchelder Donald F P (Margaret L) examiner SF&MInsCo h 606 Dewey
—Margaret L Mrs clk Spfd r 606 Dewey
Bates Bertha E wid Frank I h 89 Wistaria
—Helen A wid Harry H h 15 Plateau av
—Kenneth W (Viola E) rem to Connecticut
—Lawrence (Beverly A) r 950 Memorial av
Bath Charles R (Dorothy M) bank guard Spfd h 10 Sheridan av
—Rebecca B wid Clifford V prin Tatham School h 494 Westfield
Battey Clyde W (Selma L) paper cutter Holyoke h 147 Boulevard
—John K (Ann R) sls correspondent Palmer n Circuit av h at Longmeadow
—Walter S r 903 Main
Battista Antonio (Mariana) emp B&A h 88 Prince av
—Domenic L (Gloria J) barber emp 242 Elm h 420 MassAv
—Francis V (Mary R) service sta supt h 371 Amostown rd
—Josephine M wid Domenico h 87 Prince av
—Rose clk Premold Corp r 88 Prince av
Battistoni Domenic boilermkr Spfd h 47 Sprague
—John (Angelina) emp town h rear 106 Bridge
Bauer Frank F Jr (Lillian P) copy writer Hartford Conn h 40 Churchill rd
Baulch Charles A (Marion D) training supt Spfd h 125 Craiwell av
Baum Dorothy C Mrs clk 26 Central h at Feeding Hills
Baumann William (Ruth) trk driver Holyoke h 992 Memorial av
Bava Fred D (Grace M) h 52 Elmwood av
Bay State Advertising Inc Paul Fitzgerald pres Harry J Suprenant treas 180 New Bridge
—State Garage (Paul B Delworth) auto reprs 75 Union

BAY STATE WRECKING CO INC
Herman Hare pres Charles Hare v pres Norman Hare treas building wreckers new and used building materials for sale 17 Heywood av tel RE 7-5674

—Edward F (Mary) treas B & D Motors Inc 138 Westfield h 20 Thomas dr
—James G (Ruth W) slsman h 280 Rogers av
—Walter student r 20 Thomas dr
Bayless Erna M tchr Westfield h 117 Hampden
Bazinet Alfred L student r 78 Sprague
—Exilda Mrs woolenwkr CFalls h 78 Sprague
Beach Madeline tchr Spfd r 56 Warren
—Theodore M h 56 Warren
Beasley Fred C (Ruby E) trk driver Spfd h 63 Worthen
—Richard F r 63 Worthen
—Ruby E Mrs clk 26 Central r 63 Worthen
—Shirley A clk TelCo r 63 Worthen
Beatty Sally B wid William r 489 King's hwy
—William E died Apr 29 1955 age 58
Beauchamp Carol J artwkr Spfd r 159 Poplar av
—Louis T (Alice F) v pres WSpfd office of The Third National Bank & Trust Co 85 Elm h 159 Poplar av
Beauchemin Dorothy M Mrs clk G&BMfgCo r 37 Kelso av
—John A (Dorothy M) recorder B&A h 37 Kelso av
—Joseph A (Caroline) ins adjuster Spfd h 124 Riverdale
—Joseph A Mrs (Katherine P) died June 10 1955 age 82
Beaudet Guy (Alice) elec Holyoke h 33 Oakland
—Jacqueline married Normand Fountain
—Jean B (Anna M) carp B&A h 55 Fairview av
Beaudoin Mabel G wid Napoleon H h 35 Merrick
Beaudry Grace married Albert Reed
—Norman W (Delphine D) heat treater WECo h 215 Hillcrest av
Beaulieu Anna D wid Joseph assembler WECo r 51 York
—George E (Doris E) patternmkrs Agawam h 4 Rochelle
Beaumier Edward A (Martha) plumbing contr Spfd h 87 City View av

SALES RENTALS MANAGEMENT HENRY M. CLARK CO., REALTORS APPRAISALS MORTGAGE LOANS
270 WORTHINGTON ST. TEL. RE 7-0231

ALBERT STEIGER COMPANY
DEPARTMENT STORE - 1477-1479 MAIN ST.

Beauregard Charles W (Anna R) checker Westinghouse h 104 New Bridge
—Gertrude L Mrs clk 26 Central h at Spfd
Beauvais Dorothea M Mrs r 6 Woodmont
—Edouard O (Dorothea M) asst cashier G&BMfgCo h 6 Woodmont
—Rose A wid Joseph H r 6 Woodmont
Becker Edythe R chemist 121 Lowell h at Spfd
—Robert D (Gloria) in USArmy r 39 Union
Beckwith Carolyn L clk board of selectmen r 47 Larone av
—Jane B wid John W h 47 Larone av
—John N slsman Spfd h 16 Woodmont
Bedard Alexander (Amelia A) h 207 Ashley av
—Francis R (Loretta A) (Pioneer Mfg Co) 27 Sylvan h 116 Poplar av
—Rita Mrs r 26 Fairview av
Bednarski Adolph (Katherine) papermkr Holyoke h 173 Highland av
Beebe Orrin P (Edna N) dist mgr 958 Riverdale h 97 Meadowbrook av
—Richard A (Phyllis) emp SGLCo h 33 Elmdale
—Robert W Jr (Theresa B) benchwkr Spfd h 16 Robinson rd
Beecher George E (Dora A) clk TelCo h 50 Armstrong
—Thornton D (Bertha C) factory acct 42 Phelon av h at Spfd
Beers Mary A wid Homer L died Apr 30 1955 age 77
Beger Barbara C wid John M h 48 Day
—John H (Edna A) musician Spfd h 94 York
Beggetta Dominick P (Shirley) rem to Oxford Pa
—James A (Eleanor) mech G&BMfgCo h 85 Hillcrest av
—Nicola J died Nov 29 1955 age 81
—Teresa wid Nicola J h 100 Hillcrest av
Begley Barbara J office sec Spfd r 74 Chestnut
—Dennis J h 183 Ashley
—Dennis J (Margaret F) carp B&A h 43 Warren
—Francis M (Estelle V) (Frank's Market) 706 Westfield h 722 do
—James E (Emma V) lieut WSFD h 74 Chestnut
—James E Jr (Anne B) fireman Spfd h 33 Larchwood
—John J clk Spfd h 120 Maple
—Maurice J (Mary T) h 43 Elmdale
—Michael F (Maude L) clk Spfd h 42 Janet
Bein Robert D (Shirley A) rem to Westfield
Bel-Air Motel (Henri E Bonneau) 387 Riverdale
Belanger Anthony (Evelyn) (The Merrick Inn) 62 Bridge h at Westfield
—William E (Violet B) sta fireman Chicopee h 59 Hewitt
Belcamino Albert P (Patricia) tool designer HSDiv h (2A) 15 Colony rd
Belcher Ethel M tchr 115 Southworth h at Hazardville
Belden Harriet S clk 26 Central h at Montgomery
—Herbert E (Winifred F) counter Westinghouse h 36 Irving
—Josie wid Charles r 478 Cold Spring av
—Peter C (Phyllis E) brakeman SPCo h 47 Woodmont
Belisle Jeannette A wid Edward A h 51 George
Beliveau Janet W Mrs office sec Spfd r 61 Mercury ct
—Terrell F (Janet W) cashier 1200 Main h 61 Mercury ct
Bell Joseph J (Charlotte A) emp town r 1069 Morgan rd
Bellanger Yvonne M mach opr WECo h 26 Bliss
Bellany William A (Alma A) mach AmBCorp h 207 Windsor
Bellotti A Joseph (Augustina V) maintman Smith & Wesson Inc h 46 Belle av
—Anthony A student r 46 Belle av
—Baptiste drill opr Spfd h 101 Norman
Bellows John (Florence) sec-treas First National Farm Loan Assn 1499 Memorial av h at Agawam
—William O (Nancy E) claims adjuster Spfd h 20 Woodward rd
Bellville Dwight floorhand Thompsonville Conn r 7 Upper Church
Belmer Russell M (Lillian M) trk driver Spfd h 754 Morgan rd
Belyeu John C (Ruth I) painter h 26 Lancaster av
Bemben John (Bernice E) plant supt 1261 Westfield h 60 Terry rd
Bemis Ines M Mrs nurse 66 Elmdale r do
—Lionel C (Ines M) mgr Spfd h 66 Elmdale
Benard Anna M wid Emile J h 43 Sprague
Bencivenni Alice G Mrs insp 91 Church r 541 Union
—Beverly L insp 91 Church r 541 Union
—James H (Sally A) shipper GFBCo h 541 Union
—Joseph V (Alice G) h 541 Union
—Robert F (Joan M) sheetmetalwkr h 65 George
Bender John J (Marcia W) slsman Hartford Conn h 103 Beverly Hills (upper)
Benedict Christine E Mrs benchwkr WECo r 137 Amostown rd
—Edith M Mrs clk Spfd r 65 VanHorn

BENEDICT
—Edna Mrs clk 26 Central h at Feeding Hills
—James K (Ruth W) meter reader WMassElecCo h 176 Morton
—Miles H (Edith M) slsman Spfd h 65 VanHorn
—William constrwkr WMassElecCo r 65 VanHorn
Bengle Agnes clk 26 Central r 129 Janet
—Barbara A Mrs teller WSpfd branch of Westfield Savings Bank r 19 Prince
—Donald clk 82 Elm r 129 Janet
—Doris B tchr Spfd r 129 Janet
—Emile A projectionist h 129 Janet
—Emile L (Barbara) draftsman WMassElecCo h 19 Prince av
Bengston Elisabeth R clk USA r 35 Morningside ter
—Ruth L nurse 35 Morningside ter r do
Benini Nicola A (Lena) ironwkr Spfd r 25 Burke av
Benjamin Elaine L Mrs tel opr TelCo r 110 Ashley
—Margaret E Mrs died Aug 14 1955 age 46
—Ralph A (Irene M) purchasing agt Spfd h 121 Harwich rd
—Ralph A Jr (Elaine L) laborer 686 Union h 110 Ashley
Benner Howard J (Margaret M) rem to New Jersey
Bennett Anne Mrs slswoman Spfd h 33 Ames av
—Charles A (Elizabeth M) woodwkr USA h 55 Elmwood av
—Donald J (Lillian D) slsman h 37 Jensen cir
—Elizabeth M Mrs clk Spfd r 55 Elmwood av
—Fred S r 3 Hale
—George L (Hilda) elec HSDiv h 20 Colony rd
—George L (Muriel E) fireman B&A h 774 Morgan rd
—Harriet E wid Warner r 11 Ludington ct
—Howard F (June H) mech Spfd h 58 Sikes av
—Keith G (Mildred H) bus opr StRy h 2250 Westfield
—Roland F (Catherine E) asst supv 26 Central h 3 Hale
—Shirley A steno 26 Central r 33 Ames av
—Walter E r 44 Heywood av
—William J (Mary L) associate county agricultural agt 1499 Memorial av h at Feeding Hills
Bennotti Robert r 86 Bosworth
Benoit Adelard E setupman MDFCo h 1144 Elm
—Adrian C (Margaret M) finisher SPCo h 608 Westfield
—George N section head G&BMfgCo Union h at Longmeadow
—Joseph A (Margaret A) timer PM&GCo h 1144 Elm
—Paul F (Mildred A) clk PO h 74 Maple ter
Benotti Mary Mrs (Benotti's Market) 204 Baldwin h at Agawam
—Walter P (Eda L) clk 204 Baldwin h do
Benotti's Market (Mrs Mary Benotti) grocers 204 Baldwin
Benson Elva L wid Guy L died Mar 19 1955 age 74
Benton Robert H (Margie) mgr 528 Main h at Longmeadow
Benz John autobodywkr Spfd r 903 Main
Benzel Louise M wid Joseph G r 20 Windsor
Benzell Joseph A (Gertrude) slsman Waterbury Conn h 55 Mercury ct
Berard Bernard D (Janet T) bookbinder 271 Park h 68 Garden
—Edward L (M Alma) saw opr GFBCo r 66 Garden
—Raymond (Doris) chipper Spfd h 79 Exposition ter
Berchulski Stanley J (Sophie H) reporter Spfd h 52 Woodward rd
Bercier Joseph W (Rose M) h off 224 Cayenne
—Joseph W (Thelma L) trailer driver Spfd h 412 Main
—Joseph W Jr r off 224 Cayenne
Berg Charles H (Margaret T) emp Westinghouse h 19 Banks av
—Joel E (Barbara R) mgr Holyoke h 57 Mercury ct
Berge Albert (Beatrice M) slsman SPM h 2034 Riverdale
—Barbara J in WAFS r 2034 Riverdale
—Gertrude M florist's helper Spfd r 2034 Riverdale
Berger Robert (Elizabeth T) emp WECo h 506 Main
Bergeron Albert R (Elizabeth A) rem to Spfd
—Alberta M rem to Spfd
—Edna R r 151 New Bridge
—Eli J trk driver 325 Memorial av h 151 New Bridge
—Joan M rem to Spfd
—Rose A Mrs rem to Spfd
—Ulric J (Clotilde M) mach PM&GCo h 376 Main
—Veronica E rem to Spfd
Bergman Frederick C in USNavy r 165 Beverly Hills (upper)
—Lawrence J h 165 Beverly Hills (upper)
—Lawrence J Mrs (Minna) died Aug 25 1955 age 77
Bergmann John S (Dorothy E) meter tester WMassElecCo h 101 Nelson
Bergstrom Oscar I (Mary E) executive dir 7 Upper Church h 128 Nelson

Berkshire Plastics Co Inc
Arthur W House pres Emery G Desnoyers treas Carl H Psholka sec-asst treas injection molding engineering and developing compression molding general fabrication 147 Shaker rd E Longmeadow (6 miles SE of Springfield Mass) tel LA 5-2294 —See insert opp Numerical Directory and p 183
Berman Milton (Martha R) (Genton Clothes) 1130 Riverdale h 71 Northwood av
Bernard Alfred A (Margaret F) sheetmetalwkr Spfd h 31 Sunnyside
—Paul O (Matilda) h 1013 Main
Bernat John P (Stella M) mach USA h 270 City View av
Berrelli Christina wid Joseph h 731 Union
—James G (Florence E) storekpr G&BMfgCo h 259 Hillcrest av
—Joseph A trk driver Spfd r 731 Union
—Louis A (Hazel M) rem to Agawam
—Martin r 731 Union
Berry Herbert A (Mildred H) v pres Spfd h 1730 Westfield
—John F (Eileen E) hospital dir Holyoke h 50 Prince av
Bertelli Amelia M packer r 33 Belle av
—Giovani B died Feb 25 1955 age 60
—Lena E wid (Giovani) h 236 Norman
—Ralph h 33 Belle av
Bertera Aldo A (Anna S) (Hilltop Sales & Service) 1333 Westfield h 14 Murray pl
—Angelo M (Helena C) bdg constr 133 Highland av h do
—Arthur J (Pauline) carp h 352 Prospect av
—Joseph F (Cecilia M) h 410 Prospect av
—Norman R (Virginia F) repairman Spfd h 51 Althea
—Reno P (Elizabeth A) elev mech Spfd h 119 Highland av
Berti G L (Ida M) ins agt Dallas Tex h 35 Churchill rd
Bertocchi Randolph J (Romilda M) foreman Holyoke h 50 New Bridge
—Randolph J Jr (Clara M) mach USA h 44 E School
Bertolino Giovanina wid Carlo h 43 Windsor
—Joseph A (Yolanda R) mach opr Spfd h (B) 70 Garden
Bertram Edward G (Alice N) milk 315 Amostown rd h do
Bertrand David E (Marjorie C) diesinker 27 Sylvan h 146 Poplar av
—Vincent J (Julia A) acct Spfd h 150 Meadowbrook av
Berube Gerard J (Loretta R) foreman Connecticut h 366 Park
Bessette Allan E in USAirForce r 100 Heywood av
—Armand N (Augustine C) (Friendly Barber Shop) 90 Elm h 71 Sibley av
—Arthur M (Jeanne J) (Art's Barber Shop) 1162 Memorial av h 22 Fairview av
—Carole A office sec 33 Westfield r 100 Heywood av
—Carrie M wid Oliver D h 112 Pine
—Cecile J clk Spfd r 54 Fairview av
—Ernest S (Luce A) sponger Chicopee h 45 Armstrong
—Evariste D (Alice A) clk USA h 100 Heywood av
—George A (Gabrielle L) barber emp 209 Elm h 620 do
—Marcel J (Phyllis H) dental tech Spfd h 112 Southworth
—Oleary J (Eva A) mach G&BMfgCo h 65 Clyde av
—Pauline E clk Spfd r 258 Main
—Raymond L (Marie R) lithographer Spfd h 43 Hill
—Ruth L Mrs h 81 Fairview av
—Ulric L (Alice C) h 54 Fairview av
Bessey Ray C (Ethel M) foreman CFalls h 114 Pine
Bessone John (Orsala) h 582 Kings hwy
—Peter (Eleanor M) constrwkr Holyoke h 75 Greystone av
Best Francis E (Irene M) chemist SPCo h 102 Cass av
Beston John J (Celinda M) bartender 503 Union h 19 Belle av
—Robert E (Genevieve) (Buddy's Cafe) 503 Union h 17 Belle av
Beth Israel Cemetery 360 King's hwy

Better Heat Inc
Frank R Swayne pres Walter O Harvey v pres Ray G Whipple sec-treas exclusive dealers for Master Kraft oil heating equipment 52 Belle Spfd tel RE 3-2178—See p 195
Betti Louis F (Mary E) stock digger SPCo h 36 Prospect
—Louis F Jr emp PO r 36 Prospect
Bettini Emilio r 43 Baldwin
Betz Charles H Jr (Jane F) special agt Spfd h 44 Sherwood av

CITY COAL CO. Coal - Fuel Oils - Conn. Coke
Oil Burners - 145 Armory St., Tel. RE 4-7396

FIELD, EDDY & BULKLEY
1200 MAIN STREET PHONE RE 4-1112
Springfield Fire and Marine Local Agents

66 Vernon Street Springfield, Mass.
Concrete Construction Co.
GENERAL BUILDING CONTRACTORS
TEL. STate 8-0854

Beyette Annamae A Mrs industrial nurse 42 Phelon av h at Spfd
Biagini Marino janitor Spfd h 195 Bridge
Bidwell Edward M (Charla A) design eng Spfd h 134 Orchardview
Bienia Charles S (Barbara) bulldozer opr r 912 Amostown rd
—Raymond E (Elissa M) mach opr USA h rear 912 Amostown rd
—Stanley (Mary R) mach opr Westfield h 912 Amostown rd
Bigda Michael J (Helen T) mach Spfd h 60 Brush Hill av
Bigelow Arthur H (Anita B) radio tech HSDiv h 116 King's hwy
—Merrill E (Mildred H) supt Holyoke h 65 Ridgeview rd
Biggert Ruth A wid Robert J bkkpr 733 Memorial av h at Spfd
Bigos John J (Patricia A) junkwkr Spfd r 71 ConnAv
Bike Barbara A rem to Florida
Bilesino John J (Annie M) millwright MBCo h 1201 Westfield

BILL'S ATLANTIC SERVICE STATION
William Morehouse mgr muffler and tailpipe specialists gasoline 1817 Riverdale tel RE 9-8491 —See p 1037

Billingham Clifford S (Loyce E) purchasing agt AmBCorp h 148 Cralwell av
Billings Roger r 43 Sprague
Billington Herbert M (Elaine R) insp Spfd h 638 Rogers av
Bilodeau Joseph J (Cecilia F) mech eng Spfd h 89 Morton
Bilsky Erwin S (Betty) rem to Longmeadow
Binda D Francis (Natalie F) credit sls mgr h 27 Beverly Hills (upper)
Binelli Joseph (Rena M) janitor Spfd h 29 Exposition ter
Binfield Dorothy E clk Spfd r 11 Pleasant
—Morton E gasoline Spfd r 11 Pleasant
—Paul F (Bertha M) h 11 Pleasant
Bingham Annie insp 857 Elm r 235 Park av
—Arthur F (Mary H) asst eng 136 Park h 225 Dewey
—Edith presser 857 Elm r 235 Park av
—Edith Mrs h 235 Park av
—Howard B warehousewkr Spfd r 235 Park av
—James K Jr clk Spfd r 235 Park av
—Martha presser Spfd r 235 Park av
—Paul R (Natividad P) civil eng (21) 10 Central h 301 Dewey
Binkley Virginia I wid Uriah M clk (14) Town Hall h 178 Lancaster av
Binnenkade Robert A (Beverly) clk Spfd h 41 Day
Biondi Ernest J (Monica H) drill press opr BMTCo h 36 Allen
—Horace P (Lina E) carp Spfd h 104 Silver
—Louise M joiner GFBCo r 42 George
Birchall James W (Ruth E) (Birchall Press) 101 Lowell h at Agawam
—Press (James W Birchall) 101 Lowell
Bird Francis H agricultural researcher 26 Central h at Rockville Conn
—Malcolm L (Virginia J) mgr Feeding Hills h (A) 70 Garden
Biseinere Albert P (Adele B) h 37 Hewitt
—Carmel r 112 Front
—Mary r 190 Bosworth
—Paulo h 190 Bosworth
Bishop Gordon L (Mary E) millwright SPCo h 98 Hampden
—Katherine T wid Melvin W h 20 Sylvan
—Richard L clk G&BMfgCo r 20 Royce ct
—Robert J (Viola E) (Bishop & McCollum) 999 Westfield h 151 S Boulevard
—William C (Doris A) rem to N Agawam
—William G (Katherine M) mech Spfd h 698 Westfield
—& McCollum (Robert J Bishop and Joseph C McCollum) TV sets 999 Westfield
Bishopric Paul E (Eleanor M) sta eng WMassElecCo h 77 Wilder ter
—William G (Frances E) condr B&A h 53 Armstrong
Bisienere Harold F (Mary J) insp B&A h 298 Park
Bisiniere John L (Ann M) insp NY Central RR h 206 Bosworth
—Joseph N (Eleanor F) elec Spfd h 247 Cold Spring av
—Joseph N Jr switchman NY Central RR r 247 Cold Spring av
Bison Josephine N wid Sobestian J h 262 Ashley av

Bisson Frank G (Helen R) administrator Ludlow h 43 Falmouth rd
—Peter restwkr Agawam h 43 Sprague
Bistran Stephen J (Margaret G) aeronautical insp USGovt h 72 Laurel rd
Biuso Carmel P (Eileen) (Merrick Candy Co) 738 Main h at Feeding Hills
—Helen Mrs (Irma's Flower Shop) 746 Main r 363 Dewey
—James B (Helen) (Merrick Candy Co) 738 Main h 363 Dewey
—John P (Gladys V) (Blue Star Cafe) 261 Union h 71 Merrick
—Placido (Marianna) h 71 Merrick
Bjorn Eric A r 124 Poplar av
—Theodore O (Sonja L) toolmkr 379 Cold Spring av h 124 Poplar av
Black Charles R (Constance A) h 43 Forris
—Henry letter carrier PO 74 Elm h at Spfd
—Horse Motel (Frank W Bobskill) 500 Riverdale
—Lewis A asst mgr 100 Memorial av h at Spfd
—Samuel (Florence) (Samuel Black Co) 100 Memorial av h at Springfield
—Samuel Co (Samuel Black) publishers agt 100 Memorial av
Blackburn Ida S wid George H r 72 Ashley
Blackie Robert A (Mary L) acct Spfd h 30 Cooper
—Robert G (Rhea A) (C E Smith Drug Store) and (Fermex Laboratories) 90 Front h 24 Cooper
Blackmore Cora M wid Herbert W h 35 Field
Blair Belle M married Earl L Haynes
—Claude M (Rose V) rem to Washington DC
—Edward J stock clk USA r 31 Railroad
—George C Jr in USAirForce r 76 Southworth
—George D (Jean) mach SPCo h 186 Sikes av
—Nancy B clk Town Hall r 76 Southworth
—Robert F plant mgr 325 Memorial av h at Spfd
—Robert M pipe cutter G&BMfgCo r 76 Southworth
—Russell Jr (Donna H) rem to Spfd
—Russell A clk USGovt r 76 Southworth
Blais Edward O (Irene J) toolmkr 379 Cold Spring av h 88 Cass av
—Eugene R (Katherine F) coilmkr WECo h 140 Birch Park cir
Blaisdell Etta J clk Westfield r 1586 Westfield
—Howard D (Gertrude M) foreman Spfd h 76 Ashley
—Marion E housekpr r 80 Plateau cir
—Sarah E wid Vasco M h 1586 Westfield
Blake Alice E Mrs clk 26 Central r 43 Cass av
—Curtis L (Aileen M) pres Friendly Ice Cream Corp 1261 Westfield h at Spfd
—George N (Marion P) slsman Spfd h 533 Elm
—Marilyn E clk Spfd r 43 Cass av
—Mary E r 34 High
—Robert E in USNavy r 44 Russell
—S Prestley (Della) treas Friendly Ice Cream Corp 1261 Westfield h at Longmeadow
—William J in USArmy r 44 Russell
—William J (Alice E) slsman Spfd h 43 Cass av
Blaker Barry student r 262 Riverdale
—Samuel I (Frieda H) physician 130 Elm h 262 Riverdale
Blakeslee Frederick R r 310 Dewey
—Robert D (Carol J) meter reader WMassElecCo h 848 E Elm
Blanch Emma Mrs cafeteriawkr 26 Central h at Spfd
Blanchard Edwin R (Ruth M) shipper Westfield h 145 Lancaster av
—Florence E nurse Pittsfield r 309 Park
—Florence E Mrs emp GFBCo h 309 Park
—Norman E (Bertha G) h 1740 Westfield
—Norman W (Elsie E) sta eng Spfd h 30 Silver
—Ralph W (Estelle M) mach Westinghouse h 68 Nelson
—Veronica F tchr 201 Norman h at Agawam
Blanchette Alfred D (Stacia C) rem to New Bedford
Blew Maurice E (Florence H) chemist h 216 Rogers av
Blish Florence tchr 767 Main h at Feeding Hills
Bliss Dudley (Marilyn) in USArmy r 334 Birnie av
—Eleanor G r 604 Elm
—Floyd R (Barbara C) rem to NY
—Harold A (Maude S) h 1305 Elm
—Theodora W wid E Carroll h 604 Elm
Bliven Sophie L wid James H r 34 Fox
Blodgett Vernon L (Eleanor J) rem to Spfd
Blondek Felix W (Rita L) mach Chicopee h 83 Burke av
Blue Star Cafe (John P Biuso) 261 Union
Blush Mary G rem to Spfd
Bly Edith M cashier 42 Phelon av h at Spfd
Blyth Randolph C (Mary) chemist Spfd h 60 Mercury ct
Blythe Herbert C (Mary M) elec USRCo h 33 VanHorn
Boardway Albert boys' dir 647 Main h 67 Worcester

Bob's Sunoco Service (Robert W Hildreth) 657 Westfield
Bobba Georgia stitcher Spfd r 29 Exposition ter
—John h 29 Exposition ter
—John Mrs (Maria) died Apr 20 1955 age 74
—Katherine steno Spfd r 29 Exposition ter
—Mary P laundrywkr Spfd r 29 Exposition ter
Bobbe Henorica clk Spfd r 47 Elmdale
—Sandor (Bertha) bookbinder The Library Book House Inc h 47 Elmdale
Bober Anthony W (Ernestine) assembler G&BMfgCo h 2355 Westfield
Bobinski Peter P (Frances L) emp 1646 Riverdale r 40 ConnAv
Bobkiewicz Stanley toolmkr Hartford Conn h 76 Charles av
—Stanley R (Mary A) mach Spfd h 10 Elizabeth
Bobrick Ignatz (Mary) r 746 Westfield
Bobskill Frank W (Annette) (Black Horse Motel) 500 Riverdale h do
Bocchino Michael E (Antonetta) (Michael's Furniture Co) 776 Main h at Longmeadow
Bodah Maurice N (Helen M) artist h 117 River
Bode Frederick C mach Spfd h 489 King's hwy
Bodenstab Fritz (Nellie D) pres Hofbrauhaus Inc 1105 Main h at E Longmeadow
Bodeur Robert E (Margaret) acct Spfd h 1492 Westfield
Bodley Kenneth I (Mary E) mach opr MCCo h 43 Ridgeview rd
Bodman Alfred H (Alice J) fireman Spfd h 2482 Westfield
Boerner William P (Margaret D) shoe repr 15 Westfield h 45 Lathrop
Bogan Everett L in USAirForce r 27 Norman
Bohemian Hall 185 Bridge
Bohman Clifford H (Beatrice L) h 218 Ohio av
Boido Arnold L (Alda L) constrwkr h 66 Kent
—Aurelio (Louise) constrwkr Spfd h 42 Kent
—Libero A (Helen M) constrwkr h 65 Kent
Boire Arsene (Mary L) car insp leader B&A h 222 Sibley av
—Joseph E (Georgia R) checker USA h 47 Birch Park cir
—Joseph P (Dorothy) refrigeratorwkr Spfd h 226 Hillcrest av
Boiselle Eugene J (Bertha D) mail porter B&A h 133 Ashley av
Boissoneault Edgar T pres Springfield Freight Lines Inc ft Western av h at Agawam
—Laval v pres Springfield Freight Lines Inc ft Western av h at Agawam
Boland Robert C (Audrey) dental tech 709 Main h at Springfield
Bolas Raymond F (Mary E) clk G&BMfgCo h 742 Amostown rd
Boldway Marjorie A tchr 1967 Westfield h at Holyoke
Bolduc Leopold B (Yvette R) toolmkr Westfield h 74 High
Bolio Rosalie F clk 26 Central h at Westfield
Bolliger Leroy peddler r 58 Union
Bolster Milton F (Agnes G) pharmacist Spfd h 159 Main
Bonchi Herbert G (Elaine G) sls rep Spfd h (1A) 76 Colony rd
Boncik Frank (Virginia L) coil winder Spfd h 72 Ashley
Bond Billy F (Jeannette G) equipment installer TelCo h 138 Birch Park cir
—Frederick T (Laura A) asst purchasing agt Chicopee h 110 Prospect av
—Harris J (Germaine A) mgr West Spfd Branch of Westfield Savings Bank h 52 Houston rd
—Hilda E wid Karl I r 52 Houston rd
—Loretta M wid Luke W h 296 Morgan rd
—Wesley A (Valeria A) h 70 Greystone av
Bondi Joseph B (Margaret) (Kelly's Market) 73 Hanover h 668 Main
—Marie L emp 73 Hanover r 668 Main
—Venice M tchr 201 Park av h at Springfield
Bondioli Antonio (Stella) crater G&BMfgCo h 131 New Bridge
—Giuseppe (Ada B) mech Spfd h 15 Merrick
Bonemery Emmett J (Aulka) constrwkr Chicopee h (1B) 1618 Memorial av
Bonfitto Gabriel A (Nancy M) setupman USA h 54 Sprague
—Robert R teller WSpfd Branch of Westfield Savings Bank r 62 George
—Vincenzo J (Celia R) cabinetmkr Spfd h 62 George
—William V (Joan F) polisher PM&GCo h 331 Main
Boniface Francis J (Rose A) mech Spfd h 90 Bosworth
—Harry A (Emma M) eng B&A h 21 Hanover
—Harry A Jr shipping clk Southworth Co r 21 Hanover
Bonini Sylvester J (Irene C) clk Spfd h 209 Morton

SPRINGFIELD WALLPAPER & PAINT CO.
486 BRIDGE ST. TEL. RE 3-4111 SPRINGFIELD, MASS.
Kyanize PAINTS

Real Estate
Business Opportunities
GENTILE ASSOCIATES
852 State St.
Tel. ST 8-4506

Bonneau Annette S student r 379 Riverdale
—Armand A constrwkr r 379 Riverdale
—Gertrude M emp 387 Riverdale r do
—Helen M office sec HSDiv r 379 Riverdale
—Henri E (Marguerite S) (Bel-Air Motel) 387 Riverdale h 379 do
—Jeanette T married Joseph Beaudreau rem to Springfield
Bonzagni Anita M clk Hartford Conn r 92 Maple
—John J (Claire W) elec Spfd h 64 Greenleaf av
—Mary wid Raffaele h 92 Maple
Boober Newell E (Mary G) helper SGLCo h 15 York
—Newell E Jr porter Spfd r 15 York
Book Arthur E (Ernestine M) grinder PM&GCo h 26 Sprague
Booska Mary Mrs slswoman Spfd h 31 Worcester
Booth Anna J wid Henry A r 139 City View av
Boothe Evelyn R wid George H h 94 Worcester
—George H Jr r 94 Worcester
—Nancy A married Champayne Leonard rem to Granby
—Richard E (Edith) rem to Springfield
Bordeaux Co Louis J Bordeaux pres-treas Anna V Maloney clk printers 33 Westfield
—Ellen E wid Sherry L died Feb 19 1955 age 70
—Louis J pres-treas Bordeaux Co 33 Westfield h at Springfield
Borden Ice Cream Co John W Fossa plant supv ice cream mfr 112 Westfield
Bordua Henry P (Geraldine) patternmkr CVMfgCo h 43 Queen av
Borelli George J (Julia R) electrotyper Spfd h 21 Russell
—John R (Rena R) mach Spfd h 54 Chapin
—Josephine wid Umberto h 21 Russell
—Raymond (Emma I) assembler Spfd h 760 Main
Borgatti Albert A (Minnie) packer GFBCo h 1152 Memorial av
Bork Ernest C (Virginia) serviceman Holyoke r 32 Riverdale
Borkosky David T h 141 Highland av
Borkowski Josephine A paperwkr GFBCo r 328 Brush Hill av n Piper rd
—Peter (Rose) far 328 Brush Hill av r do
—Wiktorya wid Wincenty h 328 Brush Hill av
Borlen Edward F (Sophie T) trk driver 325 Memorial av h 447 Cold Spring av
Borowiec John (Annie) far h off 1303 Piper rd
—Michael mach Spfd r off 1303 Piper rd
Borsari Adolfo (Adelcisa P) pres-treas Borsari's Oil Service Inc 1039 Memorial av h 101 Bosworth
—Andrew L (Ernestine B) insp G&BMfgCo and clk 1039 Memorial av h 1112 Riverdale
—Richard D (Theresa) trk driver 1039 Memorial av h 37 Bosworth
Borsari's Oil Serivce Inc Adolfo Borsari pres-treas Andrew L Borsari clk 1039 Memorial av
Borst Erwin (Emilie) treas Experimental & Tool Works Inc 64 Roanoke av h at Springfield
Boryczka Mary C r 141 Chestnut
Bosco Americo R (Lillian C) business agt Spfd h 5 Robinson rd
Bosowicz Andrew (Betty) mach PMachCo h 89 New Bridge
Bossert Belford F (Lorraine) slsman Spfd h 46 Mercury ct
Bostic Bolly J (Mabel E) condr B&A h 81 Baldwin
Bostick Warren J (Gertrude A) physician 205 Boulevard h do
Boston & Albany Railroad Michael C Smith freight agt freight depot Front
Bostwick Harriet B wid Frederick C h 765 Union
Bothner Herman A (Pauline) toolmkr Westfield h 72 Ohio av
Bottesini Carlo (Dorothy O) assembler G&BMfgCo h 30 E School
Bouchard Anita I clk Spfd r 61 Hill
—Harvey A (Vezina E) repairman G&BMfgCo h 20 Burford av
—Joseph (Edwidge M) h 640 Main
—Laura wid Frederick h 61 Hill
Boucher Albert mech Spfd h 42 Bliss
—Albert M setupman Spfd r 56 Kent
—Armand A in USAmry r 153 Robinson rd
—Armand O (Frances A) lumberwkr 253 Baldwin h 153 Robinson rd
—Conrad J (Alice L) wireweaver Spfd h 76 Worthy av
—Frank E (Annabelle) brakeman NHRR h 57 Hill
—George L (Caroline L) mach MDFCo h 28 Smyrna
—George L Jr trk driver Agawam r 28 Smyrna
—Joseph E (Helen M) gasoline 1483 Riverdale h 1499 do
—Joseph E Jr atdt 1483 Riverdale r 1499 do
—Rene M (Dorothy M) elec Holyoke h 386 Prospect av
—Victor (Ruth E) h 79 Massasoit av

Boudreau George F r 115 Nelson
—James D (Barbara V) sheetmetalwkr E Hartford Conn h 41 Nelson cir
—Raymond B (Mary F) shipper CFalls h 57 Queen av
—Roland R (Martha) (Riverdale Cabinet Co) 2009 Riverdale h at Springfield
Boulevard Sweet Life Food Market (Albert Partyka) grocer 68 Boulevard
Boulia Andrew (Mary C) h 184 Wayside av
—Andrew F Jr taxi driver Chicopee r 184 Wayside av
—Arthur J in USArmy r 184 Wayside av
—Paul V (Marion) in USMarines r 184 Wayside av
Bourassa Delmore W (Genevieve M) trk driver Agawam h 450 Brush Hill av
Bourbeau Constance B Mrs r 108 Whitney av
—Francoise wid Felix rem to Canada
—Victor J (Madora) waste paper 108 Whitney av h do
Bourgault Barbara H Mrs steno 42 Phelon av h at Springfield
Bourgeois J Conrad (May C) h 14 Rochelle
Bourget Alphonse J (Bertha E) emp USA and poultry 40 Piper Cross rd h do
—Lucien E r 35 Roanoke av
—Marcel C (Georgette L) polisher Will r 25 Fox
—Maurice A sta fireman Northampton r 35 Roanoke av
—Raoul A (Rose A) h 35 Roanoke av
—Roland P (Lillian V) elec 694 Union h 44 Globe
Bourke Everett H (Irene) mach Chicopee h 217 Park av
—Florence J married Bernard Langlois rem to Holyoke
—Ralph J (Barbara A) storekpr G&BMfgCo h 51 York
Bourque Alcibiade P (Josephine M) h 97 Bridge
—Anna E elev opr Spfd r 99 Bridge
—Jeannette C clk 85 Elm r 97 Bridge
—M Julia wid F Joseph nurse Chicopee h 56 Day
—Marie L r 99 Bridge
—Napoleon L bartender 677 Main h 99 Bridge
—Rhena E asst town clk (4) 126 Park r 97 Bridge
—Wilfrid J (Marion E) sls mgr Spfd h 61 Homestead av
Bourre Roland (Evelyn) radio eng Chicopee h 57 Wayside av
Bousquet Albena V wid Eldor r 15 Cottage
Bouthillier Raymond A brakeman B&A h 49 Southworth
Boutin Armand J (Janet F) cost acct Chalmer n Circuit av h at Wilbraham
Boutwell George H (Marjorie S) plant supt Spfd h 103 Beverly Hills (lower)
Bouvier Alfred A (Rose M) h 18 Merrick
—Theresa O packer A&PCo h 217 Elm
Bovat John M mach G&BMfgCo r 23 First
—Linford A (Norma M) policeman h 115 Boulevard
—William A (Anna E) trk driver Spfd h 23 First
Bowden Arthur J (Virginia E) carp Spfd h 148 River
—William C (Beatrice) rem to Chicopee Falls
Bowe Audrey married John Clegg Jr rem to Hartford Conn
—Frank J (Clara M) assembler G&BMfgCo h 39 Baldwin
Bowen Albert E died Jan 24 1955 age 65
—Irma A assembler Chicopee r 43 Plateau av
—Lester R (Alice G) autos Holyoke h 129 Poplar av
—Ora M wid Thomas C h 43 Plateau av
Bower John (Sara) handyman Spfd h 118 Janet
Bowerman Ann D med sec Spfd r 26 Tatham Hill rd
Bowler Marion r 181 Park av
Bowles Caleb W Mrs (Lillian O) died Jan 10 1955 90
Boxmakers Inc Stephen A Dube pres William J Klein v pres Frederick R Wippert sec mfrs 140 Norman
Boyd Beatrice M Mrs slswoman 1010 Memorial av r 145 S Boulevard
—George R (Beatrice M) foreman 1010 Memorial av h 145 S Boulevard
—Raymond G in USArmy r 145 S Boulevard
—Robert R (Helen C) sheetmetal mech Spfd h 168 Birch Park cir
—Thomas P (Marjorie W) foreman G&BMfgCo h (2B) 1540 Memorial av
Boyer Eugene h rear 164 Union
—Harold A (Myrtle W) draftsman Holyoke h 77 Armstrong
—Henry J (Mary R) mgr Holyoke h 36 Greenleaf av
Boylan Gertrude E wid George T r 146 City View av
—Nora F wid Patrick H r 7 Beauview ter
Boyle James (Simone L) rem to Farmington Conn
Boynton Mallery M (Elizabeth B) h 114 Nelson
—Sandra T emp 26 Central h at Springfield
Bozenhard Donald H (Jane A) window decorator Spfd h 39 Woodmont
—Florence E wid William h 1583 Riverdale

BOZENHARD
—Fred (Dorothy L) h 120 High
—Frederick W shipping clk Spfd r 120 High
—George C (Marie A) (The Pastry Shop) 290 Park h 187 Monastery av
—George C Jr (Florence L) (The Pastry Shop) 290 Park h 95 Hampden
—Grace L priv sec Westfield r 235 Ohio av
—Robert W (Ruth F) lwyr Spfd h 235 Ohio av
—Robert W Jr student r 235 Ohio av
—Stanley C (Ellen L) (Bozenhard and Small) 333 Elm h 37 Woodmont
—Stewart G (Miriam R) sls mgr Spfd h 24 Wistaria
—William R electrolysis tester Spfd r 120 High
—and Small (Stanley C Bozenhard and Donald I Small) business machines 333 Elm
Bozigian Haig (Patricia E) physician Westfield h 65 Craiwell av
Bracci Attilio A (Alice A) meat packer Chicopee h 1752 Riverdale
—Elaine K Mrs priv sec 1305 Memorial av h at Springfield
Bracken Albert L emp town h 72 Sprague
Brackett Guy H (Helen W) dept mgr Spfd h 36 Ames av
Brackett Howard R (Doris G) (Fullam & Company) 110 Elm h 13 Cora—See p 1046
Brackney Alfred in USArmy r 15 Ames av
—Joseph A Jr (Lillian) brakeman B&A h 15 Ames av
Bradford Ralph emp 26 Central h at Agawam
Bradley Ann W tchr Williamstown r 12 Ludington ct
—David E (Mildred T) mach HSDiv h 79 Day
—David F (Winifred F) toolmkr G&BMfgCo h 485 Rogers av
—Gertrude C schol nurse h at Spfd
—Jacqueline F Mrs tel opr TelCo r 73 Worcester
—Leon W slsman SGLCo h 130 Elm
—Patricia L married John Corbett
—Sheldon (Ruth E) sls promotion Holyoke h 12 Ludington ct
Bradshaw William F (Edith C) mach Spfd h 23 Avondale av
Brady Cornelius (Mary A) draftsman PM&GCo h 4 King's hwy
—John in USArmy r 75 Ely av
—John E Jr (Marion E) slsman Boston h 104 Boulevard
—Josephine R wid Thomas E h 1275 Elm
—Lawrence D (Helen T) slsman Westfield h 75 Ely av
Bragg Evelyn A Mrs clk 1305 Memorial av h at Agawam
—Sandra Mrs office sec HSDiv r 222 City View av
Bragge Joseph Jr (Elaine E) mach Spfd h 737 Piper rd
Bramham Josephine M wid Harold E r 39 Elm cir
Brandrum Hazel Mrs clk 26 Central h at Spfd
Branflick Robert A (Caroline C) sls mgr Holyoke h 74 Ely av
Bransford Lowell A hotelwkr Miami Fla r 57 Garden
—Robert B r 57 Garden
—Rollie (Myra) eng B&A h 57 Garden
Brant Florence wid Edward h 838 Westfield
—William C (Jane A) h 97 Hampden
Brassard Amy B wid Louis rem to Spfd
—Benoit (Anna M) mach MDFCo h 38 Lombra rd
—Evarist J (Anna) h 57 Meadowbrook av
—Leonard M (Dorothy) insp AmBCorp h 40 Wistaria
—Russell H (Helen M) slsman Spfd h 115 Maple
Braun's Welding Service Inc Kurt W Braunschweig pres-treas Alvin D Conley v pres Herbert Menzel asst treas John Nagel sec 733 Memorial av
Braunschweig Kurt W (Elizabeth) pres-treas Braun's Welding Service Inc 733 Memorial av h at Holyoke
Brawn Lynwood C (Eileen R) diemkr 27 Sylvan h 235 Union
Brawsay Raymond H (Minerva R) maintman WSpfd Housing Authority h 8 Colony rd
—Ronald E (Jean) emp town h 32 Sprague
Bray Florence C Mrs treas Parkway Grill Inc 918 Riverdale h at Holyoke
—Paul A (Marjorie G) slsman Spfd h 239 Laurel rd
Brazeau Helen N wid Vincent tchr Spfd h (1A) 1568 Memorial av
Bready John F (Marie E) asst mgr Spfd h 448 Cold Spring av
Breau Rose K Mrs clk 26 Central h at Westfield
Breault Ernest (Marie) barber Spfd r 49 Southworth
Breazile Charlotte A wid Jack E emp 954 Westfield av h 371 Amostown rd
Breck John H Inc mfg chemist plant 121 Lowell
Breen Anne J Mrs clk 26 Central r 57 Mercury ct
—John E (Anne J) slsman Spfd h 57 Mercury ct
Breginaes George clk of corp Main Cafe Inc 677 Main h at Spfd
Breglio Robert A (Randi S) dentist (20) 126 Park h 1288 Amostown rd

TELEPHONE RE 3-5111
D. J. ST. GERMAIN & CO.
ESTABLISHED 1924 — INVESTMENTS OF DISTINCTION
100 CHESTNUT STREET

THE UNION CENTRAL LIFE INSURANCE CO. 1200 Main Street
CHARLES S. MERRIAM, Manager TEL. RE 4-3166

WALKER MILLWORK CO., INC.
everything in DOORS, WINDOWS and TRIM
211 LIBERTY ST. DIAL RE 3-5417

T. M. WALKER CO.
everything in PAINT and WALLPAPER
31 MARKET ST. DIAL RE 3-5158

"Offering A Community Service"
CURRAN-JONES, INC. Funeral Home
109 MAIN STREET WEST SPRINGFIELD
Telephone RE 6-7742

Bregoli Feliciata wid Amedio cook Spfd h 80 Baldwin
—John J (Rose M) (Bregolio's Sport Shop) 27 Lowell h do
—Joseph L (Gloria) bartender Spfd h 1152 Memorial av
—Louis P (Mary J) rest Spfd h 108 Baldwin
—Mario A (Norma U) emp town h 37 Colton av
—Paul M (Genevieve M) mach opr Spfd h 959 Memorial av
Bregoli's Sport Shop (John J Bregoli) 29 Lowell
Brennan John J (Margaret H) mason h 1491 Westfield
—Katherine M cashier TelCo r 136 Riverdale
—Raymond A (Ruth I) asst foreman Chicopee h 44 Hanover
Brenner Carl G (Elsie W) draftsman WECo h 48 Churchill rd
Brenton James H Jr (Phyllis) emp G&BMfgCo h 3 Birch Park cir
Bresett George A (Eva M) bdg contr 185 Prospect av h do
Bresnahan George E mach opr WECo h 36 Prospect
—James J packer Spfd h 36 Prospect
—James J (Marie E) policeman 136 Parfi h 1248 Westfield
—James M in USAirForce r 36 Prospect
—John clk USEnvCo r 36 Prospect
—Patricia A married Edward Garvulenski
Bressette Clifford (Dorothy) roofer Spfd h (1A) 1658 Memorial av
—Edward G rem to Spfd
—Leo J (Gertrude A) (Economy Roofing & Siding Co) 518 King's hwy h do
—Louise M wid Edward G rem to Spfd
Breton Henry L (Marcella F) presser Chicopee h 360 Dewey
Brett Edmund J (Florence A) slsman Spfd r 106 Bosworth
Bretta A Ida wid Antonio kitchenwkr Spfd r 15 Colton av
—Mildred Mrs clk 888 Main r 50 E School
—Peter (Mildred) clk 888 Main h 50 E School
—Vincent (Clementine F) baker A&PCo h 94 Bosworth
Breuninger Emil W C (Emily) mech Spfd h 377 Amostown rd
—Martha E clk Front h at Feeding Hills
Breveglieri Armand (Emma V) emp SGLCo h 273 Main
—Armando (Ada) janitor PM&GCo h 86 Bosworth
—Douglas student r 273 Main
—Emma V Mrs clk 888 Main r 273 do
—Harold A (Joan A) partsman Spfd h 37 Bosworth
—Laura M r 86 Bosworth
Breveleri Albert (Priscilla A) shovel opr 835 Memorial av h 147 Allston av
—Hugo foreman Spfd r 42 Sibley av
—Marfeso (Alvira I) trk driver Spfd h 42 Sibley av
—Roger R D mach WECo r 42 Sibley av
Brewer Edward T physician Spfd h 45 Mercury ct
Brewster Arthur R (Anna R) gas sta atdt Spfd h 79 Worcester
—John H (Joyce W) in USAirForce h 27 Darwin dr
Briancesco Reno (Edith) mason Thompsonville Conn h 11 Mercury ct
Brice Robert J (Florence) despatcher Spfd h 430 Morgan rd
Brick Thomas J (Anne) mgr 152 Elm h at Westfield
Brickley Richard H (Alyce A) eng Fort Worth Texas h 78 Mercury ct
Bridgham F Nelson (Marie R) pres Strathmore Paper Co Front opp depot and chairman of board Premoid Corporation Front opp First h at Spfd
Brien Romeo A (Margaret M) rem to Connecticut
Briggs Earl R furniture finisher emp 1651 Riverdale h at Spfd
—Edna Mrs married Harold M Maloney
—Edward S (Antoinette C) painter B&A h 39 Hill
—Fannie W r 1885 Westfield
—Jean F teller Spfd r 17 Cook
—Katherine E Mrs cafeteria mgr 215 King's hwy r 314 do
—M Elvira h 1885 Westfield
—Raymond L (Myrtle E) auditor Spfd h 68 Silver
—Robert W (Mildred A) mech Spfd h 83 Westfield
—Sara J clk Spfd r 68 Silver
—Stuart L (Helen M) slsman h 14 Thomas dr
—Whiting A (Katherine E) executive asst WECo h 314 King's hwy
—William A (Alice F) fuel and range oil 17 Cook r do
—William A Jr in USAirForce r 17 Cook
Brigham Eric (Thelma C) installer TelCo h 650 Amostown rd
—Gladys O wid Fred W r 1716 Riverdale
—Thelma C Mrs tchr public schools r 650 Amostown rd

Brine Edward J (Arlene M) office mgr Spfd h 27 Woodward rd
Brinker Richard R (Pearl I) firefighter WSFD h 39 Colton av
Brinkman Gilbert H (Maude A) flask repairman Spfd h 62 Worthen
—Louise T Mrs tchr Westfield r 15 Labelle
—Robert (Louise T) tchr Westfield h 15 Labelle
Brisset George E (Claire A) (Johnson & Brisset) 474 Westfield h at Holyoke
Britt Edward F (Beatrice B) mach opr G&BMfgCo h 309 Park
Britton James A (Gertrude F) v pres Easthampton h 67 Janet
—Mable A Mrs mach opr 42 Phelon av h at Westfield
Broadbent Eugene C (Alice C) h 55 Avondale av
—Joseph G methodsman E Longmeadow r 55 Avondale av
Brock Stanley L (Ethel R) mgr 36 Roanoke av h at Spfd
Brocka Joseph A (Mary R) checker G&BMfgCo h 168 Birch Park cir
—Katherine J wid John h 71 Hill
—Steven E (Helena G) foundrywkr Spfd h 31 Upper Church
Brocklebank Ruth L h 75 Morton
Broderick Ernest E (Mary A) slsman SGLCo h 18 Hathorn av
—Harold M (Elinor L) prod supt MCCo h 168 Falmouth rd
—Jean A student r 18 Hathorn av
—Raymond W (Rita A) (Viamari's Half Way House) 2060 Riverdale r do
Brodeur Harvey R (Doris C) variety store Spfd h 288 Poplar av
Brodreau Eugene N h 134 Meadowbrook av
Broga Frank C (Annie) h 50 Oleander
Brooks Bertha A wid Fred N r 65 Hanover
—Carl (Wilma J) mach Spfd h 258 Main
—Francis W (Anna F) trk driver Spfd h 28 Sprague
—George B (Dorothy I) asst administrator Westfield h 245 Prospect av
—Henry C (Elizabeth A) meat packer Spfd h 69 Hanover
—Howard B (May S) eng AmBCorp h 65 Hanover
—J Loring v pres Eastern States Exposition 1305 Memorial av h at Wilbraham
—Kenneth W (Jean C) ins agt Spfd h 161 Birch Park cir
—Lottie M mach opr USEnvCo h 47 Boulevard
—Memorial Bdg 1305 Memorial av
—Murial E clk 26 Central h at W Granville
Broomfield David (Roberta S) slsman Boston h (2A) 10 Colony rd
Broullette Raymond (Joan) mach Spfd h 27 George
Brouillette Albert L (Alexina M) canvasmkr 325 Memorial av h 48 Chapin
—Ernest C (Yvette V) laborer Holyoke h 194 New Bridge
Brousseau Ferdinand E (Philomene E) car repr B&A h 50 Church
—Roy L (Muriel I) toolmkr WECo h 194 Union
Brow Arietta M wid Edward h 34 Russell
—Robert P warehousewkr Spfd r 34 Russell
Brower William T (Theresa G) unit control mgr h 20 Houston rd
Brown Alson W emp 26 Central h at Feeding Hills
—Blanche M wid Alexander L h 31 Oleander
—Burleigh M (Phyllis A) TV announcer WWLP h 1336 Memorial av
—Byron R (Edith) clk Spfd h 1580 Memorial av
—C Carroll (Elizabeth H) milk Spfd h 1119 Riverdale
—Carol student r Prospect av
—Catherine T student r 53 Cass av
—Charles r 40 High
—Charles R (Mary A) in USAirForce h 38 Vincent dr
—Clayton E (Emaline F) administrative asst Hwy Dept r 25 Hampden
—Daniel D (Marion W) slsman Spfd h 291 City View av
—Donald C (Shirley S) clk Spfd h 77 Field
—E Arthur (Golda) h 8 Ludington ct

BROWN EQUIPMENT & MFG CO
truck body mfrs distributors of automotive parts and accessories general truck and trailer repairs 325 Memorial av tel RE 6-1840

—Esther A wid Harold E school dept (14) 126 Park h 35 Morningside ter
—Fannie E wid Milton M h 25 Hampden
—Florence A Mrs sorter SPCo r 229 Ashley
—Florence G wid Grant C h 125 Morton
—Florence M wid John W r 179 Beverly Hills (lower)
—Fred in USAirForce r 190 New Bridge
—Fred L r 190 New Bridge
—Fred L mech Spfd h 190 New Bridge

BROWN
—George B (Florence A) tool crib atdt G&BMfgCo h 229 Ashley
—George P assembler G&BMfgCo h 38 Elm
—Hazel B wid Richard H h 70 Hampden
—Helen F clk 26 Central h at Spfd
—Henry S (Marie A) clk PO h 53 Cass av
—Herbert O slsman 1651 Riverdale h 63 Elm cir
—Herbert O Mrs (Bertha M) died Feb 4 1955 age 79
—Howard W maintman 26 Central h at Spfd
—John A (Theresa) chemist Spfd h 28 Janet
—John D (Elizabeth K) home office rep Spfd h 180 Meadowbrook av
—John W (Beverly J) molder Spfd h 59 Lowell
—John W (Nora C) clk PO h 45 Druids la
—Lawrence M (Jean M) slsman Spfd h 29 Sherwood av
—Mary A wid Thomas A h 196 Boulevard
—Maurice F (Jessie S) (Brown's Package Store) 54 Park h 191 Boulevard
—Mazie E wid Frank A r 1067 Riverdale
—Muriel J Mrs clk 26 Central h at Springfield
—Norman D (Melvia E) whol produce Spfd h Prospect av
—Norman W (Marion E) trk driver Spfd r 85 Day
—Patrick clk 54 Park h at Spfd
—Paul I (Doris L) ins agt Spfd h 52 Exeter
—Paul J (Marie C) mech eng WECo h 50 VanHorn
—Perlie T (Josephine M) h 78 Hill
—Phelps (Betty C) sec-treas Southworth Company Front n depot h at Longmeadow
—Phillip A (Dorothy I) tool grinder USA r 31 Oleander
—Raymond T (Georgia L) whol produce Spfd and (Package Printing Co) 1702 Riverdale h off Prospect av
—Richard H died Nov 1 1955 age 79
—Robert E Jr (Olga A) slsman Spfd h (2B) 456 Cold Spring av
—Robert J (Bertha D) telegraph opr B&M h 185 Beverly Hills (lower)
—Rodney W (Marie F) claims adjuster Spfd h 179 Beverly Hills (lower)
—Roger (Audrey) mason Will h 38 Burford av
—Thomas C clk 54 Park r 191 Boulevard
—Vernis L Mrs clk 85 Elm h 47 Thomas dr
—Virginia E clk School Dept r 125 Morton
—Warren H (Florence A) elec Spfd h 32 Southworth
—Wilbur (Loretta) trk driver 385 Liberty h 52 Elmwood av
—William J (Ruth E) tool controller VNInc h 491 King's hwy
Brown's Package Store (Maurice F Brown) 54-54½ Park
Browne Allen R (Bertha L) slsman h 125 Meadowbrook av
Brownlee Allen L (Dorothy H) v pres Wico Electric Co 42 Phelon av h at Westfield
—Irene A wid John H time clk WECo h 22 Bliss
—John F (Stella H) mach opr USA h 139 Union
Brownlow Lee A (Gertrude E) stock clk 333 Park h 67 Armstrong
Brozini Anthony A trk driver Spfd r 31 Dyke av
Brucatti Venzi J (Bernice E) meat cutter Spfd h 39 Oakland
Bruce Howard R (Mary R) div mgr 135 Memorial av h 222 Piper rd
—Lawrence A (Mary E) dental mech Spfd h 74 Hayes av
—Mary H Mrs mach opr CFalls h 13 Colton av
—Rowland R sls eng 42 Phelon av h at Spfd
Bruder Donald R (Sally) slsman Spfd h 44 Morton
Bruhm James C (Alice M) foreman WECo h 77 Woodmont
Brumley Howard T (Thelma L) window installer 1010 Memorial av h 23 Angeline
Brunelle Leo F (Alyse F) mach HSDiv h 243 Elm
—Richard A (Jean A) firefighter h (2A) 522 Cold Spring av
Brunetti Armorina M taper Will r 270 Highland av
—Cresentino (Mary) h 270 Highland av
Bruno Joseph D (A Joan) traffic mgr 1010 Memorial av h at Spfd
Brusie Jay F mach Spfd h 1022 Main
Brusig Avis L Mrs steno WECo r 24 Adrian av
—Wilbur J (Avis L) carp h 24 Adrian av
Brusnicki Maria wid Stanley r 2045 Riverdale
Bruso Albert J r 976 Westfield
—Elizabeth L Mrs priv sec 26 Central r 301 Elm
—George A (Helen M) condr B&A h 976 Westfield
—Joel A (Clara M) asst yardmaster B&A h 29 Webster av
—John W (Shirley P) supv 429 Memorial av h 352 MassAv
—Leonard R (Rita M) h 1117 Memorial av
—Raymond C (Delores E) assembler G&BMfgCo h 870 E Elm

RUBBER STAMPS
SEALS
STENCILS
R. P. CHILDS STAMP CO.
(330) 1618 Main St., Springfield, Mass.
TEL.
REPUBLIC
3-1211

HAMPDEN SAVINGS BANK
Incorporated 1852 19 Harrison Avenue
MORTGAGE LOANS
—FHA and Other Monthly Payment Plans—
See Us First - Savings Bank Mortgages are the Best

Brutnell Alice R prin Memorial School 201 Norman h at Spfd
Bryan Cassius M (Ellen M) pres Premoid Corporation Front opp depot and chairman of board Strathmore Paper Co do h 28 Craiwell av
Bryant Edward M mach opr USA r 70 Spring
—Emma P wid Henry A h 1011 Main
—Ernest J (Mary T) policeman h 5 Birch Park cir
—Frederick L (Leota H) mach Agawam h 34 Hanover
—George A (Katherine M) despatcher B&A h 76 Ely av
—James H (Mary A) tool crib atdt AmBCorp h 70 Spring
—Robert B (Priscilla F) eng G&BMfgCo h 123 Falmouth rd
—Stanley R in USNavy r 70 Spring
—William R (Lillian M) meter reader WMassElecCo h 59 Eldridge av
Bryce John C rem to Vermont
Bryden John J (Ellen C) mach E Hartford Conn h 39 S Boulevard
—John J Jr cook Spfd r 39 S Boulevard
—William T slsman Spfd r 39 S Boulevard
Bryla Edwin B (Rose A) emp Westinghouse h 48 Rochelle
—Rose A Mrs clk AmBCorp r 48 Rochelle
Bryskiewicz Margaret C Mrs slswoman Spfd h 135 S Boulevard
Bryson John C (Freda M) dentist 49 Main h 20 Beauview ter
—Myrtle Mrs tchr 215 King's hwy r 1662 Westfield
—Neil R credit mgr G&BMfgCo Union h at Spfd
—Willard R (Myrtle) elec MDFCo h 1662 Westfield
Buck Carl F (Marie C) mason Spfd h 50 Irving
—Howard L (Rita M) h 186 Meadowbrook av
—Mary wid Frank r 321 Park
—Rita M Mrs tchr Spfd r 186 Meadowbrook av
Buckley James B (Mary T) slsman Holyoke h (2B) 63 Clonoy rd
—Marie M tchr Westover r 26 Boulevard
—Mary W priv sec Agawam h 102 Maple
—Myles D (Catherine M) maintman B&A h 26 Boulevard
Bucko John A (Isabelle G) maintman town h 27 Fairview av
Budarz William E (Alice B) rest and tavern Chicopee r 946 Amostown rd
Budden Patricia E clk 26 Central h at Spfd
Buddy's Cafe (Robert E Beston) rest 503 Union
Budnik Walter P (Carolina A) h 584 Morgan rd
Budri Robert A (Dorothy A) cable splicer Spfd h 292 Dewey
Budzinski John J rem to Westfield
—Laurence J (Myrtle W) rem to Westfield
Budzynkiewicz Peter S (Rose M) tool insp HSDiv h Vadnais cir
Buffam Harry A cashier G&BMfgCo Union h at Spfd
—Mabel F h 14 Smith av
Buffum Jessie N wid Raymond H r 184 Rogers av
Bugbee Dorothy P tchr 160 Park h at Spfd
—Harold C (Florence M) sta opr Chicopee h 484 Dewey
Buldra Barbara wid Joseph h 75 Bridge
—Frank (Agnes) h 32 Colton av
—Joseph (Christine) emp MBCo h 1046 Elm
Bulger Annie A r 196 Boulevard
Bulkley James S (Eleanor F) sec Springfield Hockey Club Inc 1299 Memorial av h at Spfd
Bullis Mae E wid Samuel C r 57 Maple
Bullman David Rev r Monastery av
Bulman Alice S Mrs cashier 82 Elm r 2055 Westfield
—Harold J (Alice S) slsman h 2055 Westfield
Bumpus Paul A (Joan K) chemist 121 Lowell h at Spfd
Bumstead Mildred B steno MMLInsCo h 54 Oleander
Bunnell George B (Lucille M) mach tender SPCo h 112 Front
—Lewie O (Eliza A) r 10 King's hwy
Buoniconti Alphonse L (Gladys T) far 291 Birnie av h do
—Joseph F (Mary) installer Spfd h 22 Bonair av
Burbank Harold A (Marion T) assembler Bloomfield Conn h 63 Worcester
Buckard Clifton C (Grace M) gas insp SGLCo h 79 Wistaria
—Marion H bkkpr Spfd r 79 Wistaria
Burdick Paul J (Marie J) aircraft mech Bradley Field Conn h 20 VanHorn
Burger Gabriel (Carmella V) mach Westinghouse h 54 York
—Matthias (Gisela) v pres Experimental & Tool Works Inc 64 Roanoke av h at Spfd
Burgeson John W (Anna M) office mgr 1305 Memorial av h at Spfd
Burgess Bernard (Rita) mach opr SPCo r 61 Clarence
—Paul J (Dorothy M) mach opr PMachCo h 46 E School
—William E (Marguerite R) slsman Spfd h 57 Beverly Hills (upper)
—William E Jr student r 57 Beverly Hills (upper)
Burgoyne Glenwood L (Margaret G) contr 79 Robinson rd h do
—Theresa wid William clk Spfd r 79 Robinson rd
Burke Angela tchr 160 Park h at Longmeadow
—Anna T Mrs nurse GFBCo r 43 Houston rd
BURKE
—Edward C (Doris E) slsman Buffalo NY h 42 Cooper
—Edward J (Ruth M) route supv Spfd h 88 Verdugo
—Esther R office sec Spfd r 46 Elmdale
—Frances tchr 160 Park h at Longmeadow
—Harry E (Grace E) clk Spfd h 27 Woodmont
—Henry N (Victoria A) slsman h 28 Larone av
—Howard F (Mary L) mgr industrial relations 42 Phelon av h 27 Wilder ter
—James N r 28 Larone av
—Martin I h 1707 Riverdale
—William D (Enid O) research chemist MCCo h 44 Woodward rd
—William F (Anna T) slsman h 43 Houston rd
Burkhardt George R (Burkhardt-Landgraf Industries) 1702 Riverdale h at Holyoke
— -Landgraf Industries (George R Burkhardt and Otto A Landgraf) mfrs rep 1702 Riverdale
Burleigh William H (Maybelle T) adv supv SGLCo h 145 Poplar av
Burlingame Avis S wid James A h 79 Woodmont
Burlingham Gaylord (Helen B) mech Spfd h 32 Worcester
Burnett Doris C Mrs clk USA r 62 Ely av
—Francis C (Eva A) h 62 Beauview ter
—John D (Doris C) stock control clk USA h 62 Ely av
—Karl H (Margaret K) radio eng Chicopee r 42 Oakland
—Margaret K Mrs clk WECo r 42 Oakland
—Marguerita Y Mrs asst home demonstration agt 1499 Memorial av h at Southampton
—Martha E wid Albert C h 42 Oakland
—Martha P clk Spfd r 42 Oakland
—Minnie J died Aug 1 1955 age 83
Burnham Howard E (Jean) repr Spfd h 170 Rogers av
—Jean Mrs nurse 170 Rogers av r do
—Pearl clk TelCo r 10 King's hwy
Burns Aurelia S wid William H office sec 2100 Roosevelt av h 21 Elmwood av
—Barbara A married Frederick Roche rem to Spfd
—Edward E (Christine L) slsman Spfd h 992 Memorial av
—John A (Pauline D) policeman 136 Park h 65 Lathrop
—Margaret C wid John r 23 Webster av
—Norman C (Janice) trk driver Holyoke h off 148 Cayenne
—Robert M (Dolores T) foreman Spfd h 23 Webster av
—Robert S (Myra) (Elm Radio & Television) 245 Elm h at Spfd
—Ruth M Mrs (Rainbow Nursery School) 42 Sheridan av r do
—Stephen M (Nora) emp 903 Main h 142 Nelson
—Thomas F baler Spfd r 23 Webster av
—William J (Ruth M) dir industrial arts public schools h 42 Sheridan av
Burque Gaston J (Germaine J) carp B&A h 42 Chestnut
Burr Allyn (Vivian F) supv 26 Central h at Spfd
—Richard A (Gladys L) (Burr's TV Center) and (Burr's Cities Service) 12 S Boulevard h at Feeding Hills
Burr's City Service (Richard A Burr) 12 S Boulevard
—TV Center (Richard A Burr) 12 S Boulevard
Burrell Frederick J (Grace A) foreman WECo h 131 River
—Grace A Mrs (The Yarn Shop) 131 River r do
Burrill Robert h 524 Main
Burt Norman B (Marjorie E) rem to Spfd
—Robert A rem to Baltimore Md
—Virginia L clk 26 Central h at Westfield
Burton Edgar F (Edith L) mach Spfd h 16 Field
—Vernon E (Gertrude F) letter carrier Spfd h (1B) 71 Colony rd
Bushaw Mary L Mrs clk PM&GCo r 485 Elm
Bushey Christine M assembler 121 Lowell r 263 Elm
—Clarence J (Mary) office mgr Springfield Freight Lines Inc ft Western av h at Spfd
—Harold J mach opr Will r 1779 Riverdale
—Howard A (Christine M) bus opr StRy h 263 Elm
—John P (Marie L) grinder MDFCo h 57 Worthen
—Rachel A r 152 Lincoln
—Robert W student r 152 Lincoln
—Roland E (Mary G) sheetmetal Westfield h 30 Grandview av
—Roland W (Rachel K) clk Spfd h 152 Lincoln
Buskey Marie D Mrs rem to California
Bussell Peter H locomotive eng NY Central RR r 41 Cooper
Bussey Arnold E (Mary R) (Herbs Auto Body) 400 Main h at Spfd
Bussolari Richard B (Shirley M) clk Spfd h 178 Birch Park cir
Butler Barbara J clk 26 Central h at Westfield
—Fred D (Edna R) h 183 Craiwell av
—George A Jr (Katherine T) mach opr Windsor Locks h 627 Morgan rd
—Lawrence S Jr (Joan R) underwriter Spfd h (2B) 1618 Memorial av
—Raymond K (Beatrice A) purchasing agt Spfd h 62 Colony rd
Butterfield John (Nina M) asst hockey coach Spfd h 87 Sherwood av
—Nina M Mrs priv sec 211 Union r 87 Sherwood av
Butters Robert S tchr 115 Southworth h at Spfd
Buzzell Roy E (Theresa M) screw mach CBCo h 365 MassAv
Byrnes Joseph T (Agnes R) milling mach opr PMachCo h 243 Cold Spring av
—Rita M mgr 1094 Memorial av h at Spfd
Byrns W T Motor Express Inc Stanley L Brock mgr 36 Roanoke av

C & W SERVICE STATION (Richard L Corbin and Stanley Witek) gasoline 2296 Westfield
Caban Sophie M clk Holyoke h 166 Labelle
Cabot Mortimer H h 41 Sprague
Cabrini Moving Service Inc local and long distance moving storage packing and crating specializing Southern Van Shipments 531 Worthington Springfield tels RE 3-9183 RE 6-8347 res RE 2-8900—See p 190
Cade Robert M (Blanche A) eng Spfd h rear 1268 Riverdale
Cadwell Charles Jr constrwkr Spfd r 903 Main
Cady Joan T clk 26 Central h at E Longmeadow
—Pearle D wid John priv sec WECo r 184 Main
—Robert C (Ruth E) assembler G&BMfgCo h 137 Amostown rd
—Virgil L (Clara R) trk driver Spfd h 87 Wilder ter
Caggiano Mary G r 337 Main
—Rose r 337 Main
—Thomas A clothing Spfd h 337 Main
Cahill David E Jr (Rosemary F) engraver Spfd h 170 Craiwell av
—Lillian wid David h 320 Park
Cain Carol J Mrs clk 26 Central h at W Suffield Conn
—Catherine C wid Frank h 111 Whitney av
—Edward F (Elizabeth F) emp USRCo h 89 Whitney av
—Francis J Jr mech Spfd r 111 Whitney av
—John J mech Easthampton r 111 Whitney av
—Kathleen A clk 26 Central r 111 Whitney av
—Loretta M bkkpr Spfd h 107 Whitney av
—Margaret P r 111 Whitney av
—Robert J (Marilyn A) mech 325 Memorial av h 266 Highland av
Calabrese Edward E in USNavy r 1361 Memorial av
—Henry E (Theresa M) asst supt PM&GCo h 1361 Memorial av
Calcidise Anthony J (Carmella M) piper B&A h (C) 70 Garden
—William C (Mary A) maintman Spfd h 118 Lincoln
Caldon Dorothy V Mrs bkkpr 842 Main r 212 Park
—Francis J (Dorothy V) auto repr 842 Main h 212 Park
Calkins Jane T wid Howard F office sec 42 Norman h at Spfd
Call Lawrence V (Myrtle E) aircraft mech E Hartford Conn h 22 Worthen
—Lawrence V Jr in USNavy r 22 Worthen
Callaghan Harold W (Dorothy C) sign painter Spfd h 26 Exeter
Callahan Andrew elec r 171 Laurel rd
—John J (Katherine C) emp town h 701 Westfield
—Mary Mrs clk Spfd r 133 Chestnut
—Michael E (Mary) trk driver town h 133 Chestnut
—Thomas T (Dorothy L) mach opr G&BMfgCo h 182 Boulevard
—William D mach opr G&BMfgCo h 54 Maple ter
—William J steamfitter Spfd h 84 Althea
Callaway Clarence W janitor 85 Elm h at Spfd
Calzolari Eugene J (Evelyn) treas Hofbraubaus Inc 1105 Main h at Westfield
Cameron Holland D (Florence R) sls mgr 34 Sylvan h 11 Ludington ct
Camfill Florence J h 43 Witch Path
Camossi Bartolomeo E (Mary) sta fireman Spfd h 76 Norman
—Bartolomeo E Jr student r 76 Norman
Camp Clement (Lillian) constrwkr Spfd h 220 New Bridge
—Clifton E (Dorothy A) switchman TelCo h 119 Orchardview
—Grace E Mrs waitress Spfd r 119 Orchardview
—Nancy A wid James h 222 New Bridge
—Pascal died Apr 18 1955 age 55
—Raymond J (Margaret) apprentice painter Spfd h 24 Cottage
—Vincent C (Faye B) autobodywkr 8 Mulberry h 99 New Bridge
Campanini Angelina Mrs h 83 Baldwin
—Henry P (Betty) student r 83 Baldwin
—Henry P (Elizabeth A) slsman h 419 Elm
Campbell Archie r 53 W School
—Archie E (Josephine R) paver opr Spfd h 137 New Bridge
—Carter sec of corp Wilbraham Trucking Inc 70 Windsor h at Agawam
—Claude G (Mina B) trk driver Spfd h 569 Elm
—Frances M wid Samuel r 39 Neptune av
—George W (Agnes E) emp town h 47 Sprague
—Merle Mrs mach opr 91 Church h 64 do
—Ralph B (Julia J) toolmkr USA h 45 High
—Robert L (Lauretta) labwkr HSDiv h 42 Birch Park cir
—Robert V (Faustine) in USNavy h 60 Mercury ct
—Thomas R (Lillian G) insp USA h 283 Elm

TELEPHONE RE 3-5111
FIRST FINANCIAL CORPORATION
Founded 1922 — SPECIALISTS IN HIGH GRADE COLLATERAL LOANS
100 CHESTNUT STREET

FIELD, EDDY & BULKLEY INSURANCE SERVICE
1200 MAIN STREET. PHONE RE 4-1112

Wiggin's Old Tavern — Famous For Our Food — Phone Northampton 3100 — At Northampton Hotel • Northampton Mass.

Campell Dorothy B acct 42 Phelon av h at Spfd
Campigny Louis (Margaret) lumberwkr Spfd h 25 Fairview av
Campo Sylvia N clk 26 Central h at Huntington
Campofredano Antonio J mail clk B&A h 116 Grandview av
—Michele G (Helen H) emp MDFCo r 116 Grandview av
Campolo Frank S Jr (Elizabeth J) plastic cutter Spfd h 30 Cook
Campurciani Albert (Ernestine C) upholsterer Spfd h 30 Mulberry
—Betty Jane plasticwkr Spfd r 30 Mulberry
—Evelyn C forewoman Spfd r 30 Mulberry
—Frances H r 30 Mulberry
—Lawrence C (Irene T) rugwkr Thompsonville Conn h 50 Norman
—Robert L (Caroline M) receiver Spfd h 30 Mulberry
Canary Alson K (Ruth E) (Canary Oil Co) 541 Elm h do
—Alson K Jr (Marilyn S) route slsman Spfd r 541 Elm
—Clark W (Gertrude H) mach AmBCorp h 33 Maple
—Marilyn S Mrs bkkpr Spfd r 541 Elm
—Oil Co (Alson K Canary) 541 Elm
—Sidnie C wid William r 541 Elm
Canavan Annie F wid Patrick J h 52 Elmdale
Canders Neil E (Frances E) doffer CFalls h 76 Nelson cir
Candy Shop The (Joseph Pello) conf 135 Elm
Canedi Robert P (Marilyn) eng Spfd h 271 Cold Spring av
Canedy Thomas H L (Florence M) asst dist mgr Spfd h 69 Lancaster av
Caney Arthur R (Shirley L) assembler Holyoke h 20 Lewis av
—Loring M (Frances T) tchr Spfd h 146 Robinson rd
—Louis L (Paulette D G) slsman Spfd h 520 King's hwy
—Randolph E (Lena L) foreman Holyoke h 51 Morton
—Randolph E Jr (Jean R) plumber r 21 Lancaster av
Canfield David G (Mary M) credit mgr Spfd r 463 Elm
—Helen R h 11 Cass av
Cannon John B (Constance) sls clk 436 Main h at S Hadley Falls
—Sylvester Rev r Monastery av
—William H (Mary R) far r off 502 Brush Hill av
Canter Allan S (Evelyn B) slsman Spfd h 51 Colony rd
Caouette Jean P (Doris F) mech Windsor Locks Conn h 35 Worcester
Capistrant Leo A (Helen M) canteenwkr Spfd h 34 Janet
Caporale Nicholas (Cecile) maintman HSDiv h 406 Riverdale
Capozza Anthony V (Dorothy M) slsman Spfd h 502 Cold Spring av
Caputo Edward P custodian 160 Park h at Spfd
Carabine Edith S Mrs clk 85 Elm h at N Wilbraham
Caranicolas John P (Angeline H) slsman Spfd h 61 Larchmont
Caravaggi Americo C (Marjorie A) rem to Agawam
—Frank r 18 Barrett av
Carbola Chemical Co Thomas L Johnson mgr distributors Front
Carborundum Company The Edward F Mulkerin mgr abrasives 333 River
Cardinal Albert E (Ann) mech Spfd r 48 Cass av
—Dorothy M wid Albert E h 48 Cass av
Carduff Donal S (Roberta M) ins adjuster Spfd h 79 Hampden
—Jean S Mrs r 23 Upper Church
—John S slsman Spfd h 83 Hampden
—Richard H (Jean S) repairman Spfd h 23 Upper Church
—Roberta R Mrs teller Spfd r 79 Hampden
—Wendel L (Martha F) ins adjuster Spfd r 83 Hampden
Carestia Aurelio J (Lena M) moldmkr Spfd h 70 Verdugo
—Gina P (Natalie S) emp eng dept 121 Lowell h 592 Amostown rd
Carestra Joseph P (Frances J) mach Spfd h 41 Silver
Carey Earl J acct Spfd r 670 Main
—Ethel M Mrs registered nurse 26 Central h at Spfd
—Henry M Jr (Florence A) sls supt Hartford Conn h 164 Dorwin dr
—Joseph (Evelyn D) h 670 Main
—Joseph P (Dorothy S) wire weaerr Spfd h 216 Woodmont
—Margaret E tchr 2 Second h at Spfd
—Vera B clk 26 Central h at Spfd
Carleton Thomas F (Josephine G) farm mgr Farmer Brown Inc h 132 Great Plains rd
Carlin Francis J Jr (Marjorie E) pharmacist Chicopee h 339 MassAv
Carlisle Hardware Co Emil Kuzdzal mgr 82-86 Elm
Carlon Earl F trucking 31 Mercury ct h do
—Kenneth J (Ellen M) mach G&BMfgCo h 23 Healy
—Mary E clk 1499 Memorial av r 31 Mercury ct

Carlson C Rudolph (Doris H) slsman NY h 55 Elm cir
—George R mech 42 Phelon av h at Spfd
—Lawrence G (Joanne C) in USArmy r 18 Day
Carmell Peter (Florence) h 59 Bridge
Carmolt Evelyn Mrs personnel mgr r 223 Laurel rd
—William (Evelyn) student h 223 Laurel rd
Carnes Charles E (Florence M) mach PM&GCo h 32 Bliss
Carney Donald F auto repr Spfd r (1B) 21 Colony rd
—Francis J Jr (Grace F) timestudyman 42 Phelon av h at Spfd
—Frank W (Helen F) staff asst Spfd h 22 Boulevard pl
—John M Jr (Ruth A) auto repr Spfd h (1B) 21 Colony rd
—Julia E r 1097 Westfield
—Laura M wid Wilber T r 85 Bosworth
Carnow Norman in USArmy r 38 Mercury ct
Caron Philip G (Florence B) checker MDFCo h 47 Orchard
—Ralph W (Virginia E) bulldozer opr Holyoke h 60 Grove

Carparts Inc
Chrysler Corp products parts wholesalers Chrysler Plymouth Dodge DeSoto Dodge Job-Rated Trucks Chrysler Industrial Engines distributors Savage Power Lawn Mowers—Bay State Abrasives Spotoil and Tru-Sorb 135 Hickory Springfield tel RE 7-0247—See p 47

Carpenter Frederick E (Marjorie G) utility officer Northampton h 146 City View av
—Jane E clk 26 Central r 1583 Riverdale
—Mattie wid Hobart N nurse's aide Spfd h 1806 Westfield
—Noel B (Grace A) mach B&A h 1583 Riverdale
—Richard N (Imogene R) slsman Spfd h 87 Orchardview
Carper Robert H (Leona) slsman 268 Park h at Palmer
Carr Douglas B blueprintwkr Spfd r 95 Poplar av
—Elaine D married Donald Barton
—Henry E (Helen) foreman PO 74 Elm h at Spfd
—Raymond A (Dorothy) rem to Spfd
—Russell A in USAirForce r 95 Poplar av
—Wesley G (Nancy A) clk PO h at Granville
Carrier Lucienne L governess NY r 54 Fairview av
Carrington Earl K (Jane I) setupman HSDiv h 24 Irving
Carroll Fanny A wid Edward J h 1159 Westfield
—Gene constrwkr Westfield r 66 Garden
—Robert C mgr 636 Main h at Hartford Conn
Carson Edward E (Julia A) dairywkr Spfd h 804 Piper rd
Carter Eugene W (Eva C) watchman Spfd h 116 Southworth
—Gloria T clk 26 Central h at Springfield
—Harry (Myrtle E) foreman Spfd h 123 Woodmont
—Henry J (Mattie E) h 52 W School
—Richard H (Jean C) slsman Spfd h 80 Birch Park cir
Cartmill E Gladys Mrs teller WSpfd Co-operative Bank 37 Elm h at Spfd
Caruso Mary V Mrs envelopewkr Westfield h 422 River
Carver Dorothy A clk 26 Central r 308 King's hwy
Carzello John J (Dorothy J) clk Thompsonville Conn h 15 James av
Casa Buono Inc Joseph Labrecque pres-treas rest 1146 Memorial av
Cassian Arthur (Helen) trk driver Spfd h 120 Bridge
Casanova Beatrice K clk SPCo Front h at North Agawam
Casavant Wallace H (Lillian C) foreman NHRR h 94 Morton
Cascella Rockwell J (Elsie B) trk driver Spfd h 66 Elmdale
—William F in USAirForce r 66 Elmdale
Case H Gordon ins agt Spfd h 81 Ohio av
—Joseph M (Catherine S) slsman Chester h 1659 Westfield
—William purchasing agt PM&GCo h at Spfd
Casey Arthur D (Gloria J) mgr Spfd h 56 Laurel rd
—Constance M student r 1998 Westfield
—Daniel J in USAirForce r 1998 Westfield
—Eleanor steno Westinghouse h 58 Worcester
—Francis L (Mae E) mason MDFCo and member board of water commissioners (22) 126 Park h 1998 Westfield
—Francis L Jr (Nechi) in USAirForce h 1996 Westfield
—Mae E Mrs nurse 1998 Westfield r do
—Mary A bkkpr Spfd r 58 Worcester
Cashman Eileen C tchr 767 Main h 29 Lowell av
—Valentine Rev r Monastery av
Casino Napoleon J (Isabelle) molder G&BMfgCo h 27 Russell

Cassady Julian W (Vivian C) foreman 429 Memorial blvd h 91 Cass av
—Vivian C Mrs clk 135 Memorial av r 91 Cass av
Cassedy Lucille M Mrs clk G&BMfgCo r 71 Sibley av
Cassella Auto Sales (Paul Cassella Jr) 1039 Memorial av
—Ezzo emp GFBCo r 172 Windsor
—Paul (Nicolina) h 172 Windsor
—Paul Jr (Sophie M) (Cassella Auto Sales) 1039 Memorial av h 153 Bosworth
Cassells Annie J wid James H h 36 Russell
Cassidy Ella G wid William F cafeteriawkr 115 Southworth h 161 River
—John C clk PO r 161 River
—John H (Mary L) field eng Fort Wayne Ind h 15 Thomas dr
—William F (Nancy) policeman h 134 Maple
Cassinelli Beatrice C Mrs cafeteriawkr 767 Main r 161 New Bridge
—Ralph G (Beatrice C) auto mech Spfd h 161 New Bridge
—Robert R clk 26 Central r 161 New Bridge
Castelli Irving F (Mabel H) cost acct Holyoke h 323 Morton
—Robert C (Lois M) r 1227 Elm
Castonquay Henry (Matilda) printer Spfd h 155 Laurel rd
Castor Leo E (Rita A) carp B&A h 569 Elm
Caswell William (Gertrude) trk driver Spfd r 2385 Westfield
Cataldo Antonion (Angela) emp B&A h 80 Sprague
Catanzarita John died Oct 3 1955 age 79
—Joseph P (Rose M) h 174 Bosworth
Catanzarite Pasquale (Mary C) (Pat's Auto Repair Service) 179 Bosworth h 353 Rogers av
Catchuce Fred (Mary) h 54 E School
Catellier Emile h 231 Birnie av
Catholic Observer The James J Waters Jr editor newspaper 468 Westfield
Catir Philip S (Elizabeth) emp 26 Central h 38 Robinson rd
Catlin Harold M (Avis) slsman SCo h at E Longmeadow
Cavaliero Albert (Angela M) trk driver Spfd h 184 Main
Cavallon Victor (Norma L) mach opr USA h 11 Baldwin
Cavanagh Charles J (Agnes) watchman John H Breck Inc r 147 Baldwin
Cavanaugh Anna B Mrs office clk Town Hall r 25 Hale
—John B (Leah F) lab eng AmBCorp h 920 Westfield
—John F (Theresa M) clk USRCo h 174 Althea
—John T (Miriam K) treas Spfd h 51 Churchill rd
—Leah F Mrs nurse Spfd r 920 Westfield
—Rhoda M priv sec 468 Westfield h at Chic
—Thomas B (Anna B) sls mgr Spfd h 25 Hale
—Thomas B Jr in USArmy r 25 Hale
Cavicchi John (Amelia M) h 641 Elm
Cawley Bernard E (Prudence J) warehousewkr 333 Park h 37 Fairview av
Cayan Marcelle F Mrs r 73 Verdugo
Ceasar Mary emp 28 Craiwell av r do
Cebrelli Peter J mgr meat dept 152 Elm h at Agawam
Cebula Edmund P (Pauline) molder Spfd h 346 Morgan rd
Cecchetelli Ada wid Domenico h 18 Cottage
—Anthony (Constance) car polisher Spfd h 20 Cottage
—Josephine typist Spfd r 18 Cottage
Ceckowski Joseph A (Veronica F) h 15 Burford av
—Joseph A Jr (Mary A) stereotyper Spfd h 13 Burford av
—Vincent J student r 15 Burford av
—Walter V (Catherine H) eng Windsor Locks Conn h 135 S Boulevard
Celender Lawrence E (Mildred M) slsman Spfd h 22 Robinson rd
Cella John E (Yvonne F) baker Spfd h 111 Union
Cena Gino L setupman MDFCo r 49 York
—John (Angelica) h 49 York
—Joseph P (Jennie E) packer MDFCo h 103 Bosworth
Century Garage (Raymond Stone) auto repr 977 Main
Cerez Alphonse E (Marjorie E) h 853 Main
Cerpowicz Joseph L student h rear 1268 Riverdale
Cestari A V (Rosalie D) maintman USEnvCo h 661 Main
—Henry P (Sadie A) policeman B&A h 71 Charles av

Residential Heating and Air Conditioning W. C. LINE CO., INC. 586 Riverdale St., W. Spfd., Mass., Tel. RE 6-6357 MFRS. DUCTS & FITTINGS

PRESTON AND OLMSTEAD, INC. — Tel. RE 2-5161
GENERAL AGENTS OF THE TRAVELERS
THE WORLD'S LARGEST MULTIPLE-LINE INSURANCE COMPANY

Cesarek Patrick (Beatrice) bus opr StRy h 2250 Westfield
Chaffin Maurice M (Laura L) pres Spfd r 2063 Westfield
Chalmers Ann A r 12 Churchill rd
—Benjamin W (Hazel M) crib atdt Westfield h 1504 Westfield
Chamberlain George J (Anne E) elec Spfd h 54 King's hwy
Chambers Joseph M (Ann J) in USAirForce h 1304 Elm
Champlin Lynn C (Mary B) carp Spfd h 309 Woodmont
Chandler Bruce (Eunice F) (Chandler's Atlantic Service) 884 Westfield h 71 Elmwood av
—Harold S (Ruth D) bdg contr 32 Woodmont h do
—Hugh K (Ethel H) (Chandler's Atlantic Service) 884 Westfield h 21 Chestnut
—J L Co (John L Chandler Jr) glass 120 Westfield
—John L (Mary L) (J L Chandler Co) 120 Westfield h 16 Plateau cir
—Kenneth R assembler Spfd r 71 Elmwood av
Chandler's Atlantic Service (Hugh K and Bruce Chandler) gasoline 884 Westfield
Chapin Kenneth B Jr (Marjorie) bus opr StRy h 349 MassAv
Chapman Arnold S hotelwkr Spfd r 32 Worthen
—Earl Jr (Pearl) mech Spfd h 42 Bridge
—Earl S (Veronica K) tchr 160 Park h 24 Elmwood av
—Ella wid George H h 32 Worthen
—George A (Justine J) mach Windsor Locks Conn h 36 Worthen
—Germaine R wid Thomas P treas Spfd h 158 Falmouth rd
—Jennie B Mrs h 32 Worthen
—Kenneth N (Julia M) slsman 135 Memorial av h 44 Hanover
—Ralph D r 60 Worthy av
—Robert H (Isabelle S) commissary Spfd h 36 Mercury ct
—Thomas P died Aug 16 1955 age 47
—William L (Eunice C) janitor Agawam h 751 Union
Chaput Arthur H (Rose M) papermkr Southworth Co h Wolcott av
—Joseph E in USAirForce r Wolcott av
Charbea House (Charles I Raskin) caterers 1068 Riverdale
Charbonneau Glory C mach Spfd h 1126 Memorial av
—Margaret V Mrs insp Chicopee r 569 Westfield
—Richard F (Evelyn F) toolmkr BMTCo h 422 Main
—Wilfred P (Margaret V) diewkr Spfd h 569 Westfield
Charest Frank E (Catherine E) foreman G&BMfgCo h 78 Elmdale
Charland Louis r 104 New Bridge
Charles Diner (Charles Kantos) 218 Union
—Harold J (Mary R) postal trans clk h 767 Amostown rd
Charpentier Aime H (Irene R) excavating contr 163 Highland av h do
—Ruth r 163 Highland av
Charron Eva housekpr r 817 Main
Chartier Cyril F (Bessie S) (Cy's Texaco Service) and (Cyril's Motel) 1525 Riverdale h do
—Noella B housekpr r 1515 Riverdale
Chase Ellis H (Evelyn S) inventory coordinator 42 Phelon av h at Feeding Hills
—Florence Mrs r 112 Front
—Francis J (Elizabeth R) mach WECo h 72 Birch Park cir
—Kendrick E (Adine S) filer USA and grocers 28 Ashley h do
—Percy W (Ruth D) cable splicer TelCo h 299 Woodmont
—Wilfred B (Isabel M) mach Hartford Conn h 34 Hale
—William M (Gertrude M) setupman MDFCo h 159 Sibley av
Chat Tourist Home (Max Farnast) 1048 Riverdale
Cheer Michel (Jane) in USAirForce h 91 Hampden
Cheney Leroy C (Violet E) dir eng FWSDiv h 105 Hale
—Robert E (Ada) rem to Spfd
Chernock Melvin (Myrna) rem to Spfd
Chestnut St Market (Louis F Magagnoli) grocers 130 Chestnut

Chevrolet Motor Cars and Trucks
Leader Chevrolet Co Inc authorized dealers 675 Memorial av tel RE 9-9601—See p 1037

Chiapuzzi Charles (Alice M) emp USA h 68 Kelso av
Chiarini Armand P (Alice G) mach HSDiv h 81 Bridge
—Arto h 40 Globe
Chick's Lunch (Charles Hillios) 1654 Riverdale
—Soap Co (Homer Filiau) 20 W School

CHICOPEE FALLS SAVINGS BANK
"At The Clock" Albert E Taylor pres N P Ames Carter G Noble Davidson v presidents Leslie C Taylor v pres-treas Lawrence R Flint clk Julian W Combs and William G Kimball asst treasurers 91 Main Chicopee Falls tel LYceum 4-4751

Childs Donald R (Margaret M) mach designer Spfd h 245 Lancaster av
—Douglas C (Barbara J) service eng Spfd h 124 Laurel rd
—George H (Ruth M) sheetmetalwkr h 499 Piper rd
—Lenella wid Dennis H h 237 Main
—Raymond R (Irene O) h 223 Main
Chilson Florence J r 176 Beverly Hills (lower)
Chilton George A (Geralina) clk Spfd h 1217 Elm
—Geralina Mrs nurse 1217 Elm r do
—Harry (Geraldine) bus driver Spfd h 1160 Memorial av
—Henry (Myrtle A) h 1215 Elm
Chisholm George O (Beatrice L) trk driver Spfd h 19 First
Chistolini Carlo P (Lena M) plasterer h 203 Morton
—Dolores T billing clk GFBCo Palmer n Circuit av h at Spfd
Chittim Mildred K tchr 115 Southworth h 8 Ludington ct
Chiz David (Anita R) grocer Spfd h 80 Armstrong
Chmielewski Helen F clk 42 Phelon av h at Feeding Hills
—Martha wid Anthony h 369 Cold Spring av
Chouffet Pearl P Mrs tchr 245 King's hwy r 42 Plateau av
—Raymond H (Pearl P) condr B&A h 42 Plateau av
Chouinard George A (Anna) upholsterer Spfd h 40 Lowell
Christian Donald J (Edna M) slsman Spfd h 51 Ridgeview rd
—James E acct MMLInsCo r 106 Chestnut
—Mary A wid William F h 106 Chestnut
Christiance Howard P Jr (Verna B) mech supv B&A h 63 Queen av
Christine's (Mrs Ella Desjarlais) interior decorators 838 Westfield
Christofori Robert G (Rosalie C) slsman Spfd h 247 Main
Chrysostom John Rev r Monastery av
Chucka Donald G auditor NY r 81 Craiwell av
—Joseph A (Dorothy M) dir research 26 Central h 81 Craiwell av
—Joseph F (Beverly) rem to Pittsfield
—Robert J student r 81 Craiwell av
Church Floyd T (Marion C) h 23 Elm cir
—Marion C Mrs clk AmBCorp r 23 Elm cir
—of the Good Shepherd (Episcopal) 208 Elm
—of the Immaculate Conception (Roman Catholic) 497 Main
—of the Immaculate Conception Rectory 475 Main
Chyba Oldrich C (Eunice) foreman 42 Phelon av h at East Longmeadow
Ciborowski J Stanley (Mary L) rem to Westfield
—Jean Mrs presser Thompsonville Conn h 51 Russell
—Joseph F (Tillie) rem to Miam Fla
Ciccolo John H (Ernestine B) rem to Falmouth
Cicotte Jennie Mrs (West Side Cleaning & Dyeing Co) 62 Westfield h 97 Laurel rd
—Joseph L Jr in USAirForce r 97 Laurel rd
Cieboter Andrew P mach opr Spfd h 182 Labelle
—Mary H r 8 Willow
—Peter J r 8 Willow
—Theodore T (Wanda S) molder Will h 125 ConnAv
—Vincent W Jr (Jennie T) hatwkr Chicopee h 8 Willow
Ciejek Dela S wid Peter h 165 Monastery av
—Edmond J (Natalie E) emp 1646 Riverdale h do
—Helen P nurse Westfield r 165 Monastery av
—Walter L (Josephine T) bev CFalls h 251 Kings hwy
Cignoni Ernest A (Elizabeth A) timestudy eng Chicopee h 56 Poplar av
—John F (Rita M) supv Spfd h 170 Beverly Hills (lower)
Cikins Milton N (Margaret S) claims examiner (411) 436 Dwight h (2B) 522 Cold Spring av
Cimma Quinto A (Theresa R) welder Spfd r 23 Norman
—Quinto S (Emma R) h 23 Norman
Cincotta Felix (Eileen G) warehousewkr Spfd h 559 Main
Cipriani Jean P clk 26 Central h at Spfd
Circosta Frank (Antoinette) supt The Arms Apts h 58 Mercury ct
—Sylvester A (Theresa R) constrwkr Spfd h 98 Norman
—Vincent C (Mary J) internal grinder PM&GCo h 75 Bridge
Cirillo Salvatore (Florence M) maintman Spfd h 182 Front
Citrus Fruit Juice Inc Nicholas Andringa mgr 1144 Riverdale

CITY STAMP WORKS
(Jack Jambazian) 168 Baldwin tel RE 7-1697 —See p 236

Cizek Annie M wid Louis W h 83 Bridge
—Frank J ordinance eng USA h 73 Irving
—Frank S (Helen B) firefighter WSFD h 75 Irving
—George A (Vera) supt Spfd h 163 Meadowbrook av
—Robert W (Ella M) asst v pres Spfd h 76 Wilder ter
—Stanley J assembler WECo r 73 Irving
Clapp Roger H died Aug 26 1955 age 69
Clapper George J rem to California
—George J (Dolores) rem to California
—Richard rem to California
Clark Addison L (Allene W) purchasing agt 26 Central h 120 Rogers av
—Alice A tchr 160 Park h at E Longmeadow
—Alice L wid Charles D h 570 Elm
—Benjamin F Jr (Irene B) slsman Spfd h 108 Ely av
—Benjamin F III (Janet T) mach WECo r 51 Bliss
—Beverly I bkkpr Spfd r 108 Ely av
—Catherine R wid Francis asst dir Spfd h 36 Wilder ter
—Clarence D (Mildred A) in USAirForce h 21 Cottage
—Clayton L brakeman NY Central RR r 49 Russell
—Cordelia J B clk 26 Central h at Spfd
—David T (Eliza J) fireman NHRR h 21 Avondale av
—Donald A teller W Spfd Trust Co 85 Elm h at Spfd
—Donald C (Evelyn R) setupman G&BMfgCo h 92 Prospect av
—Earl D (Carol L) slsman Spfd h 13 Vernon pl
—Edward died Feb 3 1955 age 72
—Edward E (Helen M) trk driver Spfd h 49 Russell
—Eldon C (Pauline H) plant mgr 958 Riverdale h 612 Amostown rd
—George (Phyllis A) mail sorter B&A h 30 Fox
—George M L (Agnes) rem to Spfd
—George W (Elizabeth M) v pres Spfd h 49 Tatham Hill rd
—Guy N cook r 50 Elm
—Harold J mech Spfd h 500 Kings hwy
—John (Delores A) bokbinder Spfd h 92 Front
—Lester K (Lena R) eng B&A h 162 City View av
—Marie A wid Winslow N tel opr Spfd h 15 Oakland
—Paint & Varnish Co Inc Mrs Ruth Raker pres Melford Raker treas 966 Union
—Ralph E (Emma P) carp h 1 Glenview dr
—Raymond E (Mildred G) treas-clk of corp Premoid Corporation Front opp First h 66 Harwich rd
—Reginald G (Donna B) foreman 42 Phelon av h at Spfd
—Richard G adjuster Spfd r 7 Upper Church
—Richard N (Nancy) slsman Spfd h 24 Beverly Hills (upper)
—Robert B Jr (Esther B) adv and sls promotion mgr SPCo h 26 Tatham Hill rd
—Robert E (Betty Anne) carp h 4 Glenview dr
—Robert H (Elizabeth R) slsman Spfd h 714 Dewey
—Roe S Jr (Rita M) foreman Spfd h 30 Kings hwy
—Ruth L clk 26 Central h at Westfield
—Ruth M clk 26 Central h at Spfd
—Sadie C wid Horace G h 206 Kings hwy
—Wesley H Jr (Madeline M) locomotive fireman B&A h 62 City View av
—William N (Charlotte E) yard foreman B&A h 76 Maple ter
Clarke Janet A clk 26 Central h at Spfd
—Raymond E (Ruth B) mach opr ESpfd h 66 Chestnut
—Ruth B Mrs clk WECo r 66 Chestnut

FRIGIDAIRE Household Appliances
New England Jobbers for Washing Machine Parts
Service Dept. and Show Room: 48 DWIGHT ST.
TELEPHONE RE 7-4741
C. J. Roberts Engineering Company

REAL ESTATE
RENTALS
APPRAISALS
A. C. WHITE, JR., REALTOR
496 Bridge Street Telephone RE 2-5109
INSURANCE
PROPERTY MANAGEMENT
MORTGAGE LOANS

GENERAL INSURANCE MacDONALD & JOHNSON, Inc. (607-608-609-610) 1387 MAIN STREET TELEPHONE RE 6-5461

SAPELLI CONSTRUCTION CO., INC. 530 ST. JAMES AVENUE Phones RE 9-9639 RE 2-1057 Contractors - Masons Carpenters - Builders

Clayton James H (Winifred S) cost estimator Westfield h 811 Piper rd
—Louise B wid J Edmund h 1193 Elm
Cleary Alexander F r 63 Lathrop
—John J (Della M) r 11 Hilltop
Cleaver John W (Marian S) office mgr Spfd h 269 Laurel rd
Cleaves Paul L (Kate L) orthodontist Spfd h 64 Craiwell av
Clegg George F (Patricia G) chemist MCCo h 61 Mercury ct
—William L (Augusta B) postal trans clk h 31 Greenleaf av
Clemmer Clarke W (Miriam) dept head 26 Central h at E Longmeadow
Clermont George Rev pastor St Louis Roman Catholic Church h 817 Main
Cleveland Ralph D (Grace M) steamfitter Holyoke h 250 Prospect av
Clifford Frank P (Gladys M) auditor VNCo h 222 Main
—Gladys M Mrs clk 26 Central r 222 Main
—John R emp 1261 Westfield r 222 Main
—Leonard W (Margaret L) supv 42 Phelon av h at N Wilbraham
Cline Catherine A tchr Monson r 61 Labelle
—Daniel E (Agnes H) sta eng Holyoke h 61 Labelle
Clo Adolph G (Mary A) v pres John Clo's Market Inc 888 Main h 79 Warren
—Giacondo died June 18 1955 age 87
—Norman A (Doris E) student r 79 Warren
—Ralph A (Virginia M) pres John Clo's Market Inc 888 Main h 115 Poplar av
Clo's John Market Inc Ralph A Clo pres Adolph Clo v pres Mary Gallerani clk of corp Rosalia L Christofori treas grocers and meat 888 Main
Cloudman Christine M wid Herbert G clk Town Accountants Office h 71 Avondale av
—Robert F (Dolores) auto mech Spfd h 90 Prince av
Cloutier Ernestine M Mrs clk Spfd r 135 Pine
—George N Jr (June A) mach G&BMfgCo h 48 Sunnyside
—Ronald (Ernestine M) r 135 Pine
—Rose H wid Alfred J r 75 Merrick
Clowes Adrienne Y Mrs mach opr Spfd h 20 Church
Clubs—see Associations Clubs and Societies—Classified Directory
Clutch and Friction Service (Crawford B Tuttle) 235 Union
Coates Velda wid William h 950 Memorial av
Cobb Richard r 119 Pine
Coburn George H (Angeline G) treas West Springfield Record Inc 516 Main h 89 Lathrop
Cocchi Annelo A (Dianah) sta fireman PM&GCo h 80 New Bridge
—Genevieve A tchr 767 Main h at Spfd
Cochran Thomas M (Barbara A) rem to Great Barrington
Cochrane Richard M (Marjorie M) supv G&BMfgCo h 64 Beverly Hills (upper)
Cocol Charles L (Marion A) h 14 Kelso av
Cody Clara M wid William h 31 Belle av
—Mfg Corp Maurice H Baitler clk-treas mach shop work (24) 10 Central
Coeynoey Paul N r 63 Bridge
Coffee Shop The (Mrs Anna E Lehberger) luncheonette 1032 Riverdale
Coffey Elizabeth K died Feb 28 1955 age 72
—John F (Rita T) insp G&BMfgCo r 20 Day
—Margaret S wid Daniel J h 20 Day
—Mary r 67 Maple ter
Cogans Mary J teller Spfd r 22 Hill
—Walter J (Julia F) sec Board of Selectman and agt Veterans Service Dept Town Hall h 22 Hill
Cogswell Avis in USMarines r 24 Wilder ter
—David W eng HSDiv r 24 Wilder ter
—Hilda K Mrs mgr 1060 Memorial av h at Southwick
—James S student r 24 Wilder ter
—Janice M demonstration agt 1499 Memorial av h at Spfd
—Lloyd B (Celia S) tool mfr Spfd h 24 Wilder ter
—Nora M wid Frederick B h 1506 Westfield
Cohen A Leo (Esther) pres Interantional Motor Car Co 138 Memorial av h at Longmeadow
—Aaron L (Helen) (Springfield Specialty Co) 711 Main h at Spfd
—Gilbert G (Ruth) treas Interantional Motor Car Co 138 Memorial av h at Longmeadow
—Jack B (Celia) sec International Motor Car Co 138 Memorial av h at Longmeadow
—Milton (Helen S) slsman Spfd h 436 Cold Spring av
—Sidney T (Irene) mgr 227 Memorial av h at Spfd
Colaseno Frank (Josephine) barber 985 Westfield h at Spfd
Colbert Mary E wid Thomas E h 42 Worcester
—Thomas E Jr (Grace) wirewkr Spfd r 42 Worcester
Colburn Billy G (Marijane) in USAirForce h 56 Mercury ct
—John G (Madeline J) printer Westfield h 15 North
—Raymond H (Ruth R) draftsman G&BMfgCo h 125 Rogers av
Colby Doris A Mrs r 550 Main
—Gordon F (Doris A) ins slsman Spfd h 550 Main
—John A (Janice B) acct Spfd h 722 Rogers av
—John B (Alene M) h 68 Southworth
Colclough Christopher J (Margaret E) mgr Spfd h 550 Kings hwy
Cole Frank J (Irene T) asst mgr Spfd h (2B) 483 Cold Spring av
—Samuel S Rev J (Blanche) pastor First Methodist Church h 13 Russell
Coleman Ethel A r 24 Globe
—Helen L priv sec 26 Central h at Spfd
—Margaret E h 24 Globe
Colesano Anthony (Catharine R) slsman Holyoke h 126 Janet
Coley Stanley I (Ethel M) slsman Westfield h 1562 Memorial av
Collanton Paul R (Esther N) lwyr Spfd h 43 Armstrong
Collari Emalia mach opr Spfd r 99 New Bridge st
—Ida E Mrs mgr 869 Union r do
—John sweeper Spfd h 99 New Bridge
—Vincent (Ida E) grocer 869 Union h do
Collier David F (Sally B) IBM supv Spfd h 616 Rogers av
—Donald E (Betty J) eng emp 45 Elm h 92 Hillside av
Collingwood Robert L (Barbara M) slsman GFBCo h (1A) 467 Cold Spring av
Collins Albert C trk driver Spfd r 78 Armstrong
—Alice T Mrs clk Spfd r 39 Roanoke av
—Anna C finisher SPCo h 80 Pine
—Bradford R (Mabel F) real est Spfd h 124 Falmouth rd

Collins C E & Sons Inc
Harold E Collins pres Robert C Collins treas general contractors builders of homes alterations and repairs 5 Rose pl Spfd tel Spfd RE 6-7064 —See p 160

—Carl A (Alice T) trk driver Spfd h 39 Roanoke av
—Charles F (Gertrude L) v pres Premold Corporation Front opp First h at Spfd
—Charles T (Velma B) (Industrial Engine Supply Co) 518 Memorial av h at Spfd
—Clare B steno G&BMfgCo r 105 Pine
—Clayton A foreman Spfd r 80 Pine
—Edward F (Claire A) tavern 989 Westfield h 64 Forris
—Edward J r 62 Chestnut
—Ellen V wid Dennis J h 105 Pine
—Ernest (Gerda) (Norwich Machine & Die Co) 1240 Riverdale h at Holyoke
—Ernest A sta eng Woronoco r 80 Pine
—Frederick D (Nadine V) rem to Somers Conn
—Harold C (Greta M) brakeman B&A h 320 MassAv
—Jack L (Darlene J) in USAirForce h (2A) 453 Cold Spring av
—James M student r 89 Burke av
—James R (Nellie D) mgr 989 Westfield h 84 Pine
—Janice Mrs r 160 River
—John McP (Mary Louise) lwyr Spfd h 11 Adrian av
—John S B (Mary E) mech Spfd h 636 Amostown rd
—Joseph J (Mary M) h 31 Silver

Collins Lumber Inc
Robert C Collins pres Harold E Collins trgas "Everything for the Builder" 5 Rose pl Spfd tel Spfd RE 6-7064—See p 160

—Mabel M mach opr Westfield r 80 Pine
—Margaret M wid Daniel J clk Spfd h 478 Kings hwy
—Mildred E Mrs sorter SPCo r 94 Front
—Milton J (Florence A) mach tender SPCo h 89 Burke av
—Norman F (Beatrice E) cable splicer TelCo h 42 Fabyan
—Rita M supv TelCo r 105 Pine
—Robert W (Marie E) repairman Spfd h 55 Hazel
—Russell J (Rita M) editor Boston h 69 Amostown rd
—Sumner R (Elisabeth L) night supv E Longmeadow h 23 Hanover
—Theresa wid Charles r 442 Cold Spring av
—Thomas R (Shirley M) slsman Albany NY h 1610 Memorial av
—William (Mildred E) mach opr Spfd h 94 Front
Collis Leonard S (Barbara H) despatcher Spfd h 46 Ridgeview rd
Colonial Cafe Inc Claude J Balestri pres George L Balestri sec Mrs Camilla Balestri treas 1342 Memorial av
Colter Richmond S (Alice G) bus driver Spfd h 104 Baldwin
Colton Thomas M (Ruth P) TV adv Spfd h 80 Laurel rd
Coman Harriet M clk Spfd r 69 Southworth
—John J (Josephine C) eng B&A h 69 Southworth
—John J Jr mail clk Spfd r 69 Southworth
Combs Raymond C elec Spfd h 115 Morton
Comdry Francis J barber emp 1334 Memorial av r 1516 do
Comeau Emeline C priv sec Front h at N Agawam
—George N (Muriel L) trk driver Spfd h 91 Norman
Comer Lyman A (Delores L) rem to Missouri
Comery Franklin B (Virginia S) sls mgr Premold Products Inc h 93 City View av
Comfort Lena T wid Merrill A h 147 Grandview av
Commercial Delivery Service (Paul W Preissler) 496 King's hwy
—Scale Co Inc Edward J Sandy pres Frederick E Miller treas 241 Union
Community Market (John F Moynihan) grocers 440 Main
—Restaurant (Mrs Elizabeth F Balin) 991 Westfield
Compton Raymond A (Grace E) asst mgr Spfd h 123 Birch Park cir
Comski Peter J (Mary M) mech B&A h 28 Warren
Conant Edward W (Beatrice T) trk driver 84 Western av h (6) 48 Bliss
—Judith E clk 26 Central h at Southwick
Conboy Frank T (Nellie T) asst treas T A Pearson Associates Inc 686 Union h at Windsor Locks Conn
Condon Charles J (Ruth E) clk Spfd h 40 Hanover
—George F (Marjorie B) adv Spfd h 77 Prince av
—Minnie S wid John r 33 Windsor
—Richard E (Mary E) assembler G&BMfgCo h 225 Park av
Condry Francis (Fran's Barber Shop) 1340 Memorial av r 1560 do
Conger Florence M wid Jesse H priv sec SPCo h 27 Silver
Conklin Irene M priv sec 115 Southworth h at Westfield
Conley Alvin D (Mildred) v pres Braun's Welding Service Inc 733 Memorial av h at Ludlow
—Fern Mrs assembler Spfd r 122 King's hwy
—Orville C (Fern) guard G&BMfgCo h 122 King's hwy
Conlin Barbara A student r 44 Talcott av
—Frederick S (Anne E) prof Westfield h 44 Talcott av
—Frederick S Jr in USMarines r 44 Talcott av
—James M in USNavy r 44 Talcott av
—Thomas M r 66 Western av
Connecticut New York Motor Lines 10 Circuit av

Connecticut Valley Block Co The
Arthur L Phelps pres Clifton R Johnson v pres Ralph S Spooner sec Walter E Lovelace treas Warren E Lovelace asst treas mfrs of cinder and concrete building blocks 3 Bramble av c Dyke av tels RE 4-6533 and RE 4-0540—See p 77

Connell Edward A (Ione E) beater eng SPCo h 111 High
—Ione E Mrs nurse 111 High r do
—John W (BeEtta M) asst mgr Spfd h 460 Cold Spring av
—Maynard E (Elizabeth M) bus opr StRy h 368 MassAv
Connelly Bernice M Mrs nurse 6 Alderbrook la r do
—Charles E (Rose A) assembler G&BMfgCo h 66 Fairview av
—Joseph D (Bernice M) eng Spfd h 6 Alderbrook la
Conner George D h 43 Lowell
Connery William L (Helen G) physician Westfield h 169 Harwick rd
Conniff Margaret E clk 26 Central h at Westfield
Connolly George L Jr slsman Spfd r 7 Upper Church
Connor Elizabeth M office sec WMassElecCo r 27 Mosher
—Gerard P (Mary A) papermkr SPCo h 14 Oakland
—James F (Mildred C) mach opr Windsor Locks Conn h 27 Mosher
—John F tool crib atdt VNInc r 35 Elmwood av
—Katherine V wid Peter r 26 Boulevard
—Roger S (Patricia M) supt Chicopee h 441 MassAv
—Thomas J (Eileen G) ironwkr Spfd h 93 Lewis av
Connors Gertrude E Mrs h 94 Front
—Joyce M clk 26 Central h at Spfd
—Thomas M (Alice M) letter carrier PO 74 Elm h at Westfield
Connoy Edward J (Sophie W) slsman Spfd h 135 Hampden
Consiglio Louis L (Mary) pres-treas Interstate Busses Corporation 172 Memorial av h at Spfd
—Sergio (Catherine W) rem to Spfd

See DEVENS REALTY CO. 31 ELM STREET TEL. RE 9-1513 FOR A HOME OR MORTGAGE LOAN

1490 MAIN ST. SPRINGFIELD FINANCE CO., INC. Tel.
General Loans — Springfield Acceptance Co. — Auto Financing RE 4-3193

Consolini Bernice Mrs clk 26 Central h at Spfd
Contini Luigi A (Mary V) design eng MCCo h 60 Mercury ct
Converse Frederick L Jr (Mildred G) prod supv Spfd h 658 Rogers av
Conway Anna G wid Charles J h 57 Angeline
—James J (Sally N) civil eng Holyoke h 29 Worthy av
—William J tchr 115 Southworth h at Spfd
Conz Ralph S (Elaine E) music tchr Holyoke and musician h 110 Grove
Coogan Edward M (Claire M) acct A&PCo h 88 Worcester
Cook Aloysius J emp SPCo r 96 Southworth

Cook Builders' Supply Co
George S Cook pres-treas Norman Cook v pres George R Cook sec-asst treas masons' supplies fire brick face brick sewer pipe cinder blocks steel windows fireplace equipment slate flagging masons' tools "everything for the mason" 850 Memorial av tel RE 2-3193—See p 187

—Donald B (Mildred L) airplane mech Westover h 196 Beverly Hills (lower)
—Edward G (Rose G) firefighter WSFD h 9 High
—Francis J (Virginia M) washer's helper SPCo h 27 Russell
—Frederick R (Ethelyn W) coal Spfd h 34 Pleasant
—George R (Martha) sec-asst treas Cook Builders' Supply Co 850 Memorial av h at Spfd
—George S (Mabel E) pres-treas Cook Builders' Supply Co 850 Memorial av h at Spfd
—Hiram L r 26 Woodmont
—Margaret E clk CFalls r 96 Southworth
—Norman (Gertrude L) v pres Cook Builders' Supply Co 850 Memorial av h at Spfd
—Roy J (Ann K) plant mgr Spfd h 154 Poplar av
—Taylor B tchr 115 Southworth h at Agawam
—Wilhelmina E wid James T h 96 Southworth
Cooley Emma E wid Howard J h 134 Ashley
—George L (Helen K) carp h 2363 Westfield
Coolidge Franklin P (Doris N) packer Spfd h 1501 Riverdale
Coombs Hollis D (Hazel W) ordnance eng USA h 146 Lancaster av
Coons Arthur E (Albertine F) tool draftsman G&BMfgCo h 35 Beverly Hills (lower)
—Roy M (Bernice E) pharmacist Spfd h 34 Field
—Roy M (Irene L) eng Spfd h 51 Elmdale
—Shirley A clk WECo r 51 Elmdale
—William E (Mary A) mfg supt G&BMfgCo h 57 Witch Path
—William E Jr (Beverly A) r 57 Witch Path
Cooper Mildred A wid John A h 179 Harwich rd
Coote Gordon M (Ella G) h 133 Monastery av
Copolla James (Rita) route slsman 295 Parker h at E Longmeadow
Coppi Paul T (Barbara L) chef Suffield Conn h 11 Roanoke av
Corbett John E (Patricia L) distributor Norwalk Conn h 126 Meadowbrook av
—Marguerite wid William h 120 Bridge
—Oliver J (Eva) trk driver Spfd h 58 Irving
—William J (Mary Ann) slsman Spfd h 35 Houston rd
Corbin Richard L (Jennie H) (C & W Service Station) 2296 Westfield h at Spfd
Corcoran Catherine M h 84 Park
—Cecilia A in USMarines r 45 Ohio av
—Frederick Rev r Monastery av
—George B (Cecilia G) physician 84 Park h 45 Ohio av
—James C (Mary G) trainman B&A h 32 S Boulevard
—James C Jr (Sarah) lwyr Boston r 32 S Boulevard
—John B in USArmy r 32 S Boulevard
—Joseph M (Elizabeth E) physician Philadelphia Pa h 45 Ohio av
—Marilyn L office sec Westfield r 32 S Boulevard
—Michael L (Lena A) h 147 Craiwell av
—Patrick J profiler Spfd r 668 Westfield
Cord Products Co Inc Frederick L Bardwell pres-treas wire mfrs 211 Union
Cordi Michael J (Elizabeth K) h 149 New Bridge

CORDNER CO INC

STUART R CORDNER pres-treas
DAVID H CORDNER v pres-asst treas
GASOLINE AND FUEL OIL
LUBRICATING OILS
CLEANING FLUIDS

MAIN OFFICE AND PLANT 123 DAY
TEL RE 3-4127
—See opp inside Back Cover

CORDNER
—David H pres S J Cordner Co Inc and v pres-asst treas Cordner Co Inc 123 Day h at Hazardville Conn
—Edith wid Thomas r 133 Morgan rd
—Margaret L r 68 Silver
—S J Co Inc David H Cordner pres Stuart R Cordner treas real est owners 123 Day
—Stuart R treas S J Cordner Co Inc 123 Day and pres-treas Cordner Co Inc do h at Spfd
Cordonier Ernest A (Elizabeth G) foreman Westfield h 82 Garden
—Ernest A Jr (Tonbeleyo) eng E Longmeadow h 44 Hale
Corey Adelbert M (Ida M) mgr Spfd h 41 Belle av
—Annie wid Ayab r 18 Chapin
—Leon P (Emily M) rem to California
—Leslie E grinder PMachCo r 41 Belle av
—Patrick A (Nora K) mach Spfd h 18 Chapin
Corkwell James (Celia) mach Thompsonville Conn h 71 Mercury ct
Cormier Alexander A (Florence T) r 57 Amostown rd
Cornell Harrison D (Elizabeth A) trk driver Spfd h 112 Front
Cornfoot Eleanor M wid Andrew r 231 Laurel rd
Corning George F (Frances) sls eng 528 Main h 16 Shepard
Cornoni Aldo L (Helen O) fireman B&A h 103 Maple
Corr Constance student r 12 Cedar av
—Hugh A (Margaret E) civil eng state h 12 Cedar av
—Hugh A Jr in USMarines r 12 Cedar av
Corral Motel The (William and Mrs Grace Sickler) tourist courts 1716 Riverdale
Correa Antonio (Elizabeth) lab asst WECo h 59 Russell
Corriveau Gerald C (Mary L) timestudyman 42 Phelon av h at S Hadley
—Leo T (Shirley A) barber 242 Elm h 54 Ridgeview rd
Corte Aldo L (Mae D) mach Holyoke h 254 Westfield
Corwin Laurence W (Mozelle) h 166 Robinson rd
Cosby Henry E hdw Spfd h 52 Janet
—Leona K Mrs clk 26 Central h at Spfd
Costa Joseph M (Emilia P) chief maintman 2 Colony rd h do
Costello Barbara R steno Westfield r 250 Poplar av
—Charles L in USAirForce r 250 Poplar av
—Mary A clk Spfd r 250 Poplar av
—Patricia A steno Westfield r 250 Poplar av
—Rose R clk 28 Central r 51 Bliss
—Roxanne Mrs waitress Spfd r 51 Bliss
—William J (Alys B) clk Spfd h 61 Mercury ct
Cote Alcide W (Bertha M) trk driver 133 Bliss h 40 Larone av
—Ambrose B (Katharine V) printer Spfd h 411 Rogers av
—Harold W clk G&BMfgCo r 20 Fox
—Leo N (Charlotte E) (Riverdale Grill) 1515 Riverdale h do
—Lionel R (Irene M) meats Spfd and (Wagon Wheel Motor Court) 1557 Riverdale h do
—Lydia wid Ovila C r 133 Ashley av
—Rene J (Bertha L) curer CFalls h 132 Warren
Cotteral Lena M wid George W r 19 Queen av
Cotton Anna T priv sec (29) 10 Central r 63 Queen av
—John C (Susie J) pipefitter B&A h 70 Belmont av
—Manton C (Eleanor M) rem to St Petersburg Fla
Cottrell Merton A (M Ellen) clk 26 Central h 145 Ohio av
Coty Francis (Margaret E) trk driver Spfd r 296 Morgan rd
Coughlin Bernard J (Joan B) (Coughlin Service Station) 562 Westfield h 524 do
—Frederick H (Jean E) rem to Maine
—Service Station (Bernard J Coughlin) 562 Westfield
—Thomas A (Mary F) storekpr SPCo h 17 Oak
Couhig Merlin J (Ramona A) cook Spfd h 336 Park
Coulombe Robert R tchr Agawam r 152 New Bridge
—William A (Eva A) shipper 121 Lowell h 152 New Bridge
Coulson Erwin R (Genevieve E) eng state h 432 MassAv
Courtney Irene M Mrs rem to Spfd
Cousins Angie C r 55 Plateau cir
Coutu Alexander G (Beatrice V) trk driver Spfd h 23 Merrick
Couture Albert R (Anne R) clk Westover h 57 Hale
—Donald E (Jacqueline R) slsman Spfd h (2B) 27 Colony rd
Covaleski Charles A (Nellie) purchasing agt 325 Memorial av h at Westfield
Cove Francis X (Gladys M) time studyman G&BMfgCo h 275 Birnie av

Cowell Clifford taxi driver Spfd r 362 Amostown rd
—Grace A wid Clifford M h 362 Amostown rd
—James K r 362 Amostown rd
Cowing Helen B tchr 115 Southworth h at Westfield
—William A (Helen M) state rep h 43 Garden
Cowles Edward J (Mary V) rem to Spfd
—Herbert R roofer emp 518 King's hwy r 395 Morgan rd
—Kenneth E (Catherine I) mach opr HSDiv h 25 George
—Loretta M r 395 Morgan rd
—Norman V r 395 Morgan rd
—Paul G (Christine A) dir of parks and recreation (21) 126 Park h 94 Chestnut
—Ralph O (Jennie A) oil 395 Morgan rd h do
—Russell F r 395 Morgan rd
Cox Jay H (Gloria L) art dir Spfd h 27 Talcott av
—Phyllis coilwkr Spfd r 62 Russell
—Ralph F (M Eleanor) sls rep Russell h 53 Falmouth rd
Craig Barbara J clk Premoid Corp r 142 Lancaster av
—Carrie W wid Charles H h 95 Craiwell av
—Helen T wid Bernard J nurse MDFCo h 181 Morton
—May E library asst 200 Park r 142 Lancaster av
—William J (Sophia M) trk driver G&BMfgCo h 142 Lancaster av
Cramb George B (Barbara L) emp USRCo h 103 Laurel rd
Cramer Minnie V Mrs r 22 Bowers
Crane Thomas J tchr 80 Massasoit av h at Spfd
Craven Earl T (Elaine E) fire chief AmBCorp h 191 Woodmont
—Elaine E Mrs (Elaine Beauty Studio) 191 Woodmont r do
—Ernest J (Rose A) mach opr BMTCo h 22 West
—Mary E r 17 Sheppard
—Rose A Mrs cafeteriawkr 26 Central r 22 West
Crawford Door Sales Corp of New England Henry A White Jr mgr 15 Wayside av
—George F (Priscilla) eng state h 38 Ridgeview rd
—James (Blanche E) painter Spfd h 59 Lowell
—Robert H (Grace L) h 162 Chestnut
—William D in USNavy r 69 Lowell
Crean Agnes R died Mar 25 1955 age 36
—Daniel E emp town r 104 Worthy av
—Francis L constrwkr r 104 Worthy av
—Gerald constrwkr r 104 Worthy av
—Henry P in USMerchantMarine r 17 Maple
—John F (Margaret E) h 17 Maple
—John F Jr town clk (4) Town Hall r 17 Maple
—William C ironwkr h 104 Worthy av
Creeden Arthur L (Geraldine E) industrial relations mgr Spfd h 114 Beverly Hills (lower)
Creedon Alexander G (Rose) clk PO h 33 Lathrop
—Margaret G tchr 160 Park r 33 Lathrop
Cregan Paul V (Shirley L) slsman h 72 Angeline
Cremonti Josephine M wid David J clk GFBCo h 62 Russell
—Rita V wid Joseph J h 68 Kelso av
—Vincent (Claudia M) mach CVMfgCo h 68 Kelso av
Creran Charles E (Flora A) policeman h 58 City View av

CRESCENT WELDER'S SUPPLY CO
(George M Pepin) authorized distributors and dealers Airco welding and cutting apparatus Ohio medical gases and dealers for Carborundum Co and Stulz-Sickles Co 326 Park tel RE 6-2803

Cressotti Harry A terminal mgr A-C Motor Express 84 Western av h at Agawam
Crevies Guy (Ellen B) with Casa Buono Inc 1146 Memorial av h 814 Main
Criscio Frank J (Carol M) rem to Spfd
—Ralph J (Theresa D) mach Westfield h 21 Piper rd
Cristofori Cesare (Albonia M) painter h 276 City View av
Cristoforo Dominic (Elizabeth O) trk driver Spfd h 70 Irving
Critendon William S (Beatrice) installer Spfd h 22 Harwich rd
Crittsinger Anna B tchr 80 Massasoit av h at Spfd
Crochon Harry E (Nora C) mach HSDiv h 95 Morton
Crocker Edward clk Spfd r 30 Hillside av
—John E (Mary M) firefighter WSFD h 23 Locust
—M Ruth wid Russell F h 30 Hillside av
Crockett Norman E (Rose M) mach opr Spfd h 181 Wolcott av

BRADFORD W. LEETE - Complete Insurance Service
ROOM 320, 293 BRIDGE STREET TELEPHONE REPUBLIC 3-0050

PUNDERSON COAL CO. OIL — COAL — COKE
MOBILHEAT OIL BURNERS
29 LOGAN and (409) 145 STATE Tel. RE 4-5631

FIELD, EDDY & BULKLEY INSURANCE
1200 MAIN STREET PHONE RE 4-1112
Policies of Every Kind in All the Best Companies

TELEPHONE RE 3-5174 SPRINGFIELD
G-W GRAHAM-WALLENGREN FUNERAL HOME
619 STATE STREET SPRINGFIELD

Crockwell Kenneth emp town r 7 Upper Church
Croke Thomas M r 61 Russell
Croker William R (Harriett) insp state h rear 1268 Riverdale
Crombie Leroy D h 28 Spring
Cronin Co Inc Bernard L Haggerty pres Paul J Cronin treas John F Haggerty clk contr supplies 161 Bridge
—Paul J (Irene) treas Cronin Co Inc 161 Bridge h at Spfd
Cronk Mabel M Mrs h 475 Shellingford
Crook Douglas (Marian B) lwyr Spfd h 31 Northwood av
Crosby Everett H (Dorothy M) mach adjuster USA h 270 Dewey
—Roy E (Dorothy R) pressman Spfd h 105 Lewis av
Crosier Carlton D (Ann) in USAirForce r 78 Hampden
—Carlton G (Mildred M) asst postmaster PO h 78 Hampden
—George R died Dec 16 1955 age 83
—George R Mrs (Eva C) died Sept 6 1955 age 83
—Harold W (Ida C) crane opr G&BMfgCo h 70 High
—Ralph W (Bertha E) emp Park and Playground Dept h 56 Burke av
Cross Edward E (Beverley A) in USAirForce h 125 High
—Ernest J (Lillian J) fireman B&A h 231 River
—Ethel M Mrs associate county agt 1499 Memorial h at Spfd
—Flora Jane tchr 115 Southworth h at W Suffield Conn
—Harrison A (Mildred G) emp SPCo h 196 Ely av
—Horace H (Margaret V) rem to Spfd
—Ida M h 68 Worthen
—John W (June M) paint mixer 168 Windsor h 25 Colton av
—Laurence E (Esther V) mach Westinghouse h 426 MassAv
—Lewis B (Viola G) eng B&A h 11 River
—Ronald E (Evelyn D) trk driver Spfd h 541 Union
Croteau George (Theresa) mach WECo h 65 Worcester
Crotti Peter C (Gemilia A) mach USEnvCo r 1367 Westfield
Crouse Elaine Mrs r 77 Armstrong
Crouss Theodore A (Hilda G) mech Spfd h 156 Heywood av
Crowe Elsie wid James shipping clk Spfd h 86 Fairview av
Crowell Jane student r 206 Rogers av
—Ralph W (Rebecca H) lwyr Spfd h 206 Rogers av
Crowley Ethel I wid William J died May 16 1955 age 72
—Mary T clk 26 Central h at Spfd
—Nancy C r 77 S Boulevard
—William H Jr (Helen C) reporter Spfd h 185 Ashley
Crowsley George M h 52½ Bridge
Croze Norman J (Corrien A) mgr 777 Memorial av h at Spfd
Crum George H (Rose M) mach Spfd h 74 Nelson
—George H Jr teller Spfd r 74 Nelson
—Richard M (Marion E) mgr 1261 Westfield h 34 Lewis av
Crystal Package Store Inc Mary Kaminski pres John Kaminski treas 509 Union
Cudak Robert J (Lucille M) in USAirForce h 474 Cold Springs av
Cullen James A h 46 Hampden
—Robert J (Mary) installer TelCo h 59 Robinson rd
Culley William (Betty) r 903 Main
Cullinan James F (Margaret E) traffic mgr Spfd h 5 Audubon
Cullison Elwood F (Marian A) foreman Suffield Conn h 52 Homestead av
Culver D Thomas (Harriet W) weaver Holyoke h 123 Janet
—James E (Kathleen T) expediter MBCo h 228 Hillcrest av
—Leo J h 47 Hampden
Cummings Cecil J (Phyllis M) dept supv 42 Phelon av h at Spfd
—Chester B (Vivian M) insp WECo h 139 City View av
—Edward D (Dorothy) pres Cummings & Kennedy Inc 726 Main h at NY
—Elsie S wid John J h 497 Elm
—Genevieve A dental hygienist Board of Health r 16 Maple ter
—Harley C (Priscilla J) bus opr StRy h 491 Piper rd
—Harold G (Marian) mgr Spfd h 45 Jensen cir
—Lawrence W (Dorothy C) foreman Spfd h 86 Birch Park cir
—Leo G (Amy P) h 73 Amostown rd
—M Agnes wid Steven r 497 Elm
—Mary A wid Robert J died Oct 21 1955 age 66

CUMMINGS
—Nora T wid Thomas W h 84 Kings hwy
—Philip F (Eleanor E) slsman h 20 Smith av
—Phyllis M Mrs clk 26 Central h at Spfd
—Robert J Jr cable layer WMassElecCo r 16 Maule ter
—Theresa K clk G&BMfgCo h 72 Church
—Vivian M Mrs clk 85 Elm r 139 City View av
—Wallace G (Gertrude H) toolmkr Wilbraham h 59 Allston av
—Walter D supv G&BMfgCo h at Spfd
—& Kennedy Inc Edward D Cummings pres Edward J Leahy sec-treas package store 726 Main
Cummins Rose wid Jesse r 174 Ohio av
Cunnane Joseph T (Margaret E) asst mgr Chicopee h 37 Autumn rd
Cunningham Ann R student r 278 Elm
—Hazel B wid Leonard S h 278 Elm
—Leonard S died Nov 30 1955 age 65
—Rex W (Anna) pres R & R Dental Laboratory Inc 709 Main h at Spfd
—Richard J (Marion C) postal trans clk h 245 Ashley
Cupidi Joseph L (Fannie E) dandy roll opr Spfd h 13 Baldwin
—Pio (Rose E) h 13 Baldwin
Curley Joseph D (Catherine E) mach Spfd h 94 Chestnut
—Margaret E tchr 160 Park r 94 Chestnut
—Robert D tchr Chicopee r 94 Chestnut
Curran Charles R sergt police r 161 River
—George R rem to Indian Orchard
—Irene E Mrs treas Curran-Jones Inc 109 Main r do
—John W (Barbara F) asst signal eng NY Central RR h 95 Heywood av

CURRAN-JONES INC
P JOSEPH CURRAN pres-sec
I E CURRAN treas
FUNERAL HOME
109 MAIN TEL RE 6-7742
—See side lines and p 1042

—Loretta P clk Spfd r 161 River
—Mary E clk Spfd r 161 River
—Maurice F (Margaret L) projectionist Spfd h 108 Warren
—P Joseph (Irene E) pres-sec Curran-Jones Inc 109 Main h do
—Patrick C r 139 Park av
—Richard J embalmer and funeral dir apprentice 109 Main r do
—William E (Rita E) mgr Carbola Chemical Co Front h 94 Poplar av
—William J wholman Carbola Chemical Co Front h at Longmeadow
Currier Sidney W (Thelma A) mgr Spfd h 99 Amostown rd
Curtis Bernard Z (Pearl M) rem to Spfd
—E Stanley (Eunice T) pres-gen mgr Stanbrook Stationery Co Inc 55 New Bridge h at Longmeadow
—Florence H wid Henry O hairdresser Spfd h 180 Kings hwy
—Ralph E (Irene D) pres-treas Spfd h 35 Rogers av
—Ruth A h 202 Ohio av
Curto Basil L (Margaret E) mach Spfd h 85 Adrian av
—Domenic T (Stella G) (Domenic's Service Station) 835 Union h 43 Belle av
—Louis C (Helen T) h 79 Bridge
Cushing Ernest G (Helen L) mgr Spfd h 126 Hale
Cushman Clarence C died Nov 18 1955 age 58
—Donald F trk driver Spfd r 71 Boulevard
—Leroy C (Maude B) editor MMLInsCo h 117 Rogers av
—Moressa E wid Clarence C slswoman Spfd h 71 Boulevard
Custer Helen L tchr Spfd h 1119 Westfield
Custom Plastics (Clifford Wheeler) plastic mfrs 820 Union
Cutler Charles A h 75 Ohio av
—Louis A (Adele B) optometrist Holyoke h 434 Cold Spring av
Cy's Texaco Service (Cyril F Chartier) gasoline 1525 Riverdale
Cymmer Helena Mrs clk 26 Central hat Spfd
Cyril's Motel (Cyril F Chartier) tourists 1525 Riverdale
Czerpovicz Bernard card tender Holyoke h 15 Oleander
—Joseph ballmkr Chicopee r 15 Oleander
Czerwonka Frank r 903 Main
Czupkieciewicz Claire married James Christason

DADDAH JOHN J (Jessie M) contr 969 Amostown rd h do
Daggett Mildred A priv sec (22) 10 Central r 41 Armstrong
—Mildred F wid Charles J h 41 Armstrong
Daglio Joseph J (Stella M) paving contr 790 Morgan rd h do
D'Agostino Albert J (Barbara A) rem to Agawam
—Angelo F mech Spfd r 65 George
—Angelo F (Barbara A) r 65 George
—Mary wid Louis D h 65 George
Dagradi Augusto (Ermelinda M R) roofer Spfd h 613 Main
—Esther M bkkpr Spfd r 613 Main
—Martin clk PO 74 Elm h at Spfd
—Rose J bkkpr Spfd r 613 Main
Dahlke Wilma A clk 26 Central h at Spfd
Daigle Mae L Mrs assembler 121 Lowell r 85 Hillside av
—Paul J (Catherine) mech Spfd h 21 Pleasant
—William F (Mae L) letter carrier h 85 Hillside av
Daigneault Anthony (Mary T) cloth finisher h 32 Bliss
Dairy Center Inc Frederick V Partyka pres Andy A Phillips v pres Ben W Nowill sec Albert E Gelinas treas 1578 Riverdale
—Freeze rest 306 Memorial av
—Queen (Daniel J Ferioli) ice cream 850 Westfield
Dakis Christine W Mrs (Traveler's Cafeteria) 218 Memorial av h at Spfd
Daley Daniel H (Hildah M) foreman G&BMfgCo h 73 Maple ter
—Daniel H Jr student r 73 Maple ter
—Francis X (Margaret C) pres B & D Motors Inc 138 Westfield h 134 Beverly Hills (upper)
—John L (Elinor L) prod mgr Spfd h 20 VanHorn
—Rebelle V Mrs accounting clk SPCo Front h at Agawam

Daley T A & Sons Inc
Paul R Daley pres Alan B Daley treas Dean M Daley v pres contractors and builders commercial building homes garages brickwork cement floors and walks a specialty fire repairs 274 Armory Springfield tels RE 9-3130 and RE 7-5045—See p 97

D'Alise Pascal R (Florence J) baker's helper Spfd h 186 Lancaster av
Dallas Thomas W (Frances A) bkkpr Spfd h 266 Morton
D'Alto Armando packer Spfd r 38 Clyde av
—Francesco h 38 Clyde av
—Henry emp USA r 38 Clyde av
—John grinder USA r 38 Clyde av
—Silvio P mach opr Agawam r 38 Clyde av
Dalto Clara D Mrs clk 135 Memorial av r 105 King's hwy
—Jean C steno Spfd r 105 King's hwy
—Michael S (Clara D) barber Spfd h 105 King's hwy
—Nicholas J (Sophie L) mech PM&GCo h 10 Almon av
Dalton Francis Rev r Monastery av
Daly Beatrice D clk TelCo h 685 Elm
—Edward J (Elaine A) installer TelCo h 35 Worthen
—Edward J (Nora A) insp TelCo h 59 Ashley
—Joan M office sec TelCo r 59 Ashley
—M Ann r 59 Ashley
—Phyllis M tchr 1967 Westfield h at Westfield
—William F (Eleanor F) h 29 Labelle
DalZovo John P (Lucy A) upholsterer Spfd h (1A) 453 Cold Spring av
D'Amato Joseph (Filomena M) pressman Spfd h 182 Heywood av
Dame Edward M died Mar 15 1955 age 61
—Regina C wid Edward M h 204 New Bridge
Damon Kenneth L (Alyce H) grinding 89 Baldwin h 569 Amostown rd
Damoulakis Damulis (Helen) h 43 Allen
D'Amour Gerald E (Jeanne E) grocer CFalls h 31 Alderbrook la
D'Amours Gerald A (Ruth M) assembler ESpfd h 226 Ashley
Dana Frank H (Cynthia M) watchman SPCo h 57 Summit
Dan-Dee Donuts (Everett W Learned) bakers 689 Westfield
Dandy Earl K insp StRy r 673 Rogers av
—Earl K Jr (Grace B) appliance mgr Spfd h 673 Rogers av
Dane Clifford C (Madelyn R) sand blaster E Longmeadow h 42 Eldridge av
Daney Philip L (Helen M) fish bait 148 Union h do
Danforth Erwin S (Cecelia R) garage foreman Westfield h Homer
—Vernon D (Rhea) condr B&A h 294 Sibley av
D'Angelo Michael A (Philomena) foreman NHRR h 182 Ashley
Daniele Enrico (Theresa) emp MDFCo h 47 Hill
Daniels Abel E died Jan 13 1955 age 53
—Arthur L driver 772 Union h at Aldenville
—Charles F (Eleanor) in USAirForce h (2A) 467 Cold Spring av
—Clara A wid Archie A housewkr 647 Main h 27 Sprague
—Gertrude L r 71 Fairview av
—Harry M (Clara L) auto painter Spfd h 184 Main
—Hazel A Mrs clk 625 Union h 71 Fairview av
—Howard E fireman B&M r 10 Larone av

Sales — Rentals EDW. J. MURPHY CO., INC. - REALTORS Management
Mortgage Loans 1537 MAIN STREET - - - Tels. RE 3-3147, RE 3-3148 Appraisals

DANIELS
—Irwin W (Roberta N) assembler Westinghouse r 364 Main
—Jean L slswoman 1399 Riverdale r 10 Larone av
—Lawrence E clk Spfd r 27 Sprague
—Montefiore S (Edith L) h 10 Larone av
—Montefiore Jr (Anita M) fireman B&M h 1126 Elm
—Roberta A Mrs clk 85 Elm r 364 Main
—Ronald E (Anita V) heat treater WECo h 2306 Westfield
—Virginia L wid Abel E rem to Vermont
Danielson Arnold G clk 26 Central r 65 Meadowbrook av
—Evelyn E priv sec 26 Central r 65 Meadowbrook av
—Gustav (Agnes E) h 65 Meadowbrook av
Dankiewicz Caroline wid Ignatius r 114 Sibley av
Daniuk Nicholas (Dolores) rem to Shelton Conn
Dante Club The 22 Baldwin
Danyluk Delores M rem to Shelton Conn
Darack Norman (Ada) pres-treas Farnsworth Coal Company Inc 884 Union h at Spfd
Dargon Helen wid Henry (The Merrick Inn) 62 Bridge h 64 do
Darling Charles W (Patricia A) eng HSDiv h 120 Hillside av
—Elizabeth M wid Irving H tchr 2 Second h 217 Ashley
—Louise B wid Nathan P h 122 Hillside av
—Nathan P died May 31 1955 age 72
—Thomas H sls eng G&BMfgCo h at Spfd
Darsney Raymond stock clk 333 River r 46 Warren
—Raymond (Sally) emp 168 Baldwin h (2B) 21 Colony rd
DaScanio Alfred mech Spfd r 139 Almon av
—Carmela wid Antonio died Feb 25 1955 age 65
—Lesentre G (Helen J) mech USA h 187 Almon av
—Peter D (Gloria T) welder Westinghouse h 16 Banks av
Daubitz Paul C (Charlotte J) toolmkr Spfd h 397 Prospect av
—Walter F (Lillian C) pres-treas Oxford Tool & Gauge Co Inc 198 Norman h at Feeding Hills
Daudelin Edward C (Rose A) watchman Mittineague h 10 Bettes av
Daumheimer Herbert D (Alice) sls mgr 3 Bramble av h at Spfd
Dave's Filling Station (David W Hastings) 758 Union
Davidson Cecelia H buyer Spfd r 1 High
—Flora Mrs clk Spfd r 53 Field
—Frank W (Louise A) dentist 7 Ludington ct h 130 Elm
—Janice C Mrs r 1151 Elm
—Robert A (Annabelle M) h 1 High
Daviduk Andrew (Mary Lou) in USNavy r 331 Cold Spring av
—Cosette C Mrs priv sec WECo r 81 Field
—Edward J (Cosette C) emp WECo h 81 Field
—Harry G (Catherine) finisher Premold Corp h 331 Cold Spring av
Davies Frederick P (Evelyn R) dial supv TelCo h 78 Northwood av
Davignon Clara M wid Ernest J h 26 Burford av
—Flora M wid Stanley A h 24 Burford av
—Raymond R (Gertrude M) mach opr HSDiv h 67 Irving
—Stanley A died Dec 18 1955 age 55
Davilli Alfred A (Alice M) clk SPCo h 69 Nelson cir
Davin Gordon C (Marion K) asst auditor WSpfd Office of The Third National Bank & Trust Co 85 Elm h 721 Rogers av
Davis Arthur B (Elizabeth S) treas Spfd h 1495 Westfield
—Barbara A clk 429 Memorial av r 127 Harwich rd
—Carlisle A (Anita B) rem to CFalls
—Carlisle H (Shirley E) firefighter WSFD h 178 Birch Park cir
—Charlotte A Mrs office mgr 3 Bramble av h at Spfd
—Frederick W Jr (Betty H) procedure analyst Holyoke h 21 Birch Park cir
—Glen H (Phyllis M) (Exposition Service Garage) 1039 Memorial av h at Agawam
—Harold O Claire T) carp Agawam h (5) 48 Bliss
—Harry A (Dorothy V) mach opr E Hartford Conn h 129 Lincoln
—Hiram E (Gladys M) mach PM&GCo h 85 Day
—Jeannette M r 88 Spring
—Mabel E h 30 Elmdale
—Robert M (Cassie M) plumber USA h 88 Spring
—Robert S (Agnes M) slsman Boston h 127 Harwich rd
—William H (Virginia S) adv mgr Spfd h 142 Dorwin dr
Davison Elizabeth T Mrs housekpr r 16 Bonair av
Dawson Geraldine S clk 26 Central h at Fairview

Day Albert Mrs r 320 Park
—Alexander M (Marion) assembler G&BMfgCo h 20 Colton av
—Francis A r 65 Ohio av
—George B (Irene F) h 35 Sprague
—Gertrude G wid Clarence E h 132 Riverdale
—Neil M student r 36 Northwood av
—Radio and TV Service (William J Fleming) 532 Main
—William R (Helen M) acct Easthampton h 36 Northwood av
Deal Paul E (Katherine) mgr 333 Park h at Chicopee
Dean Francis J (Marion D) tool designer Spfd h 63 Warren
—Mollie Mrs r 242 Cayenne
—Robert E (Shirley) clk of corp-asst treas T A Pearson Associates Inc 686 Union h at Spfd
—Russell J (Louise J) mach Holyoke h 1020 Riverdale
DeAngelis Flaminio L letter carrier r 26 Colton av
—Loretta L Mrs h 178 Windsor
Dearborn Roland B emp 26 Central h at Westfield
Dearden Doris O wid James R priv sec SPCo h 130 Elm
—E Frances clk Spfd h 36 Oleander
DeBarge Antoinette wid Edward J Jr h 11 Barnard
—Edward J Jr died Dec 12 1955 age 54
DeBonis Aquilino L (Helen) ironwkr h 573 Westfield
Decasmo Carman (Claire) rem to Agawam
DeChainne John J (Dorothy A) prodwkr HSDiv h 92 Norman
Dechainne John (Elizabeth) h 164 Norman
DeChristopher Anthony (Josephine M) mason Spfd h 94 New Bridge
—Ernest R Jean M) setupman GFBCo h 62 Day
—Frederick (Fredna) trk driver 884 Union h 184 Birch Park cir
—Joseph G (Bernice H) trk driver 845 Memorial av h 49 Irving
—Louis (Rita M) emp CBCo h 74 Day
—Michael (Matilda) h 62 Day
—Thomas (Stella M) trk driver h (2A) 508 Cold Spring av

DECKER EDWARD S INC

RAYMOND J FINNAN pres-treas
EDWARD J CUMMINGS gen mgr
"THE ONLY LUMBER YARD DOWNTOWN"
LUMBER AND BUILDING MATERIALS
BARRETT ASPHALT SHINGLES AND
ROOFING MATERIALS
SHEETROCK
WALLBOARDS
BUILDERS' HARDWARE
INSULATION
WE SPECIALIZE IN
SASH—DOORS—MILLWORK
BREINIG BROTHERS PAINTS

TELEPHONE RE 6-2728

COR FRANKLIN & CASS
SPRINGFIELD
—See top edge and p 163

Dede Joseph B Jr (Geraldine A) chemist MCCo h 152 Great Plains rd
Deere John Plow Co James H McAfee plant supt agricultural implements 80 Phelon av
DeFeo Joseph J tchr 115 Southworth h at CFalls
DeFilipi John J (Gertrude L) packer G&BMfgCo h 46 Allen
DeFilippi Arthur P (Benvenuta P) mason Spfd h 24 E School
—Dominick (Philomena) h 747 Main
—Gloria A clk 151 Elm r 747 Main
—Martha M packer Spfd r 747 Main
—Mary mach opr Spfd r 24 E School
—Walter A (Edith W) eng Agawam h 35 Pease av
DeFlorio Alfred D (Josephine) clk 338 Memorial av h 315 Park
DeForge Dennis M (Dorothea E) trk driver 70 Windsor h 25 Railroad
—John painter emp 160 Park h at N Agawam
—Leo M (Barbara A) slsman Spfd h 96 Cass av
Degon Mildred F clk 26 Central h at Spfd
DeGray Donald F (Rosalie M) dairywkr Spfd h 14 Sprague
—Fred J (Anna M) sizemkr SPCo h 119 S Boulevard
—Gerald M (Madeline L) leatherwkr Spfd h 44 Belle av
—Raymond C (Anita E) group leader E Hartford Conn h 53 Greystone av
—Ronald L trk driver Spfd r 119 S Boulevard

DeJesus Albert clk 268 Park h at Spfd
Delaney Francis T (Emily W) slsman Spfd h 49 Lathrop
—Leon J (Elise B) firefighter WSFD h 79 Garden
—Marguerite B wid Francis T ins broker Spfd h 46 Elmdale
—William M (Jean D) letter carrier h 1005 Elm
DeLano Wilbert K sls mgr Westfield h 130 Rogers av
—Wilbert K Mrs (Beatrice P) died July 28 1955 age 52
Delano Ann h 807 Union
Delargy Mary L supv TelCo r 102 Southworth
DelBuono Angelo (Eleanor T) repairman Spfd r 87 Prince av
—Domenick (Yolanda) mech Spfd h 90 Queen av
—Nicola (Concetta) emp B&A h 91 Queen av
DeLeo Henry R (Ramona I) slsman Spfd h 141 Meadowbrook av
Deleporte Raymond E (Joan C) toolmkr Spfd h 15 Labelle
DeLeva Carmella wid James assembler Spfd h 70 Greenleaf av
Dellmat John K (Emily C) sheetmetalwkr Spfd h 176 Ashley av
Delisle Richard B (Helen E) trk driver 115 York h 294 Park
Delizia Maria receptionist 34 Sylvan h at Spfd
DellaGiustina Anthony N (Mary L) cutter Spfd h 76 New Bridge
—Arthur B (Maureen D) insp G&BMfgCo h 90 Bosworth
—Charles Jr (Irene F) plumber's helper 1198 Riverdale h 88 Bosworth
—Costanti (Angela) mach PM&GCo h 1131 Memorial av
—Elma L married Joseph Kroll rem to Holyoke
—Gino (Elaine) rem to Agawam
—Lino mason Spfd r 76 New Bridge
—Pellegrino h 76 New Bridge
—Victor D (Antoinette M) h 67 Fairview av
DellaLuna Peter F (Ruth E) asst gen supt Westfield h 90 Craiwell av
DellaMattera Camello (Mary I) press opr GFBCo h 56 New Bridge
DelMastro Dora A wid Silvio clk USA r 62 George
Delmonico Benjamin C (Cecelia J) ins agt Spfd h 29 Pierce
DelNegro Alfonso (Frances M) (West Springfield Plumbing Supply) 130 Norman h 136 do
—Frank M (Alice H) plumber 30 West h do
—Rocco A (Louise) h 106 Norman
—Rosario r 106 Norman
—William emp 136 Norman r 106 do
DelNero August S (Janet M) carp h 165 Lancaster av
—August S (Rose) mach CBWWks h 6 North
—Michael B (Anna L) mach AmBCorp h 24 Hathorn av
—Robert J in USAirForce r 24 Hathorn av
Delnero James J (Irene B) mach opr Holyoke h 62 Ridgeview rd
Delnerro Michael R (Joyce R) mach HSDiv h 48 Janet
DeLormier Alfred J (Marjorie) in USArmy h 73 Mercury ct
Delphy Hubert T checkman B&A r 128 Grandview av
—Julia A wid Joseph h 128 Grandview av
—Leroy J constrwkr r 128 Grandview av
—Wilfred A far 334 Birnie av r 128 Grandview av
Delskey Andrew J (Martha A) h 19 Plateau av
—Andrew J III finisher SPCo r 19 Plateau av
—Eleanor M clk Spfd r 19 Plateau av
Delworth Paul R (Susan E) (Bay State Garage) 75 Union h at Spfd
DeMaio Alfred J (Barbara J) sheetmetalwkr emp 694 Union h 569 Main
DeMarco Donato (Sarah) (DeMarco's) 1422 Elm h at N Wilbraham
—James R (Marie P) h 53 W School
—Jessie A Mrs priv sec 77 Heywood av h at Spfd
—Marie P Mrs mgr 913 Main r 53 School
—Robert (Norene) bartender 903 Main h 53 W School
DeMarco's (Donato DeMarco) rest 1422 Elm
Demarest Donald M (Marcia T) elec eng Holyoke h 30 Robinson rd
Demas Theodore (Elaine) trk driver 1025 Westfield h 36 Bliss
Demchuck Charles R (Naja) shipper Spfd h 1707 Riverdale
DeMeo Joseph (Anne C) supt Holyoke h 170 Great Plains rd
DeMercurio James A (Carmella M) trucking 11 Mercury ct r do
—Rosario wid Tommaso sorter SPCo h 11 Mercury ct
Demers Alcyon G (Gabriele M U) slsman 135 Memorial av h 40 Labelle
—Grace E Mrs r 404 Brush Hill av
—Joseph A E (Claire E K) firefighter WSFD h 67 Birnie av

TELEPHONE RE 3-5111 FIRST SPRINGFIELD CORPORATION INVESTMENTS OF DISTINCTION SINCE 1932 100 CHESTNUT STREET

PARK CLEANERS and DYERS, Inc. Office and Works: 106 Kensington Ave.
"Dry Cleaning As It Should Be Done" Springfield, Mass. Phone RE 6-5476

A A 1 REALTY CORP. TELEPHONE RE 9-6577
JOSEPH O. TALBOT, Pres. :-: 50 SARATOGA STREET SEE PAGE 214

REAL ESTATE SERVICE WHITE SERVICE CORPORATION PROPERTY MANAGEMENT
TELEPHONE RE 2-5109 496 BRIDGE STREET, SPRINGFIELD

Demerski Joseph J (Lena A) toolmkr Spfd h 61 Bosworth
Demetrion Anastacia wid Angelo r 267 City View av
—George E (Stella P) h 267 Cley View av
Demond Arthur E (Bertha M) rem to Indian River Fla
Demski Edward F (Helene F) rem to Oak Ridge Tenn
Demyttenaere Aline M library asst 200 Park r 63 Wistaria
—Marcel E janitor emp town h 63 Wistaria
DeNunzio Vincent G (Jean A) rem to Utah
Densult Alfred J (Margaret J) stuffer opr MCCo h 25 Irving
—Leo F (Mae M) mach VNInc h 55 Hanover
Denehy Edward A (Vivian M) receiving clk USEnvCo h 34 Birch Park cir
Denette Alexander J (M Medora) clk USA h 395 Main
—Edward P (Alice A) mach Spfd h 15 Avondale av
—Gerard J in USAirForce r 995 Main
Denham Cicero A (Clarissa R) foreman Spfd h 154 Ashley av
—Clarissa R asst dietitian Spfd r 154 Ashley av
Denison Charles F (Bettie A) mgr Spfd h 135 Hillside av
Dennis Claude E died July 19 1955 age 63
—Mattie M wid Claude h 19 Bliss
—Thomas (Sandra) rem to Westfield
Dennison Harry L (Rose M) h 179 Piper rd
Dennoncourt Arthur J (Beverly) cutter Spfd h 2385 Westfield
Densal Mfg Corp Nils Holve pres-treas David R Sayles sec mfrs metal products 112 Union
Denson Anne R wid George E h 19 Wilder ter
DeNucci Marie E Mrs h 78 Armstrong
—Nicholas S (Doris M) methods eng 42 Phelon av h at Spfd
Denver Mildred E tchr vocal music public schools (14) 126 Park h at Spfd
Depatis Edward J (Eileen E) mach opr HSDiv h 73 Fariview av
—Joseph L (Mary E) h 113 Boulevard
DePhillips George (Clara J) architectural eng Westfield h 221 Morton
DePretto Walter E (Geraldine M) slsman Spfd h 20 Maple
DeRaleau George E (Helen M) platformwkr RyEx h 29 Queen av
—Roger L (Gertrude S) mgr Union Trust Co h 22 Garden
Deraleau Aurore C wid Charles J cook Agawam h 67 Maple
—George E (Helen M) platformwkr Spfd r 68 Maple Heights
—Henry J (Rhea F) mail porter B&A h 150 Grandview av
—Richard E (Phyllis J) serviceman Spfd h 68 Maple Heights
Derby Frank A (Rosalie) rem to Pennsylvania
—Joseph F (Mary E) assembler WECo h 41 Union
—Joseph M (Lucy E) foreman B&A h 41 Union
—Olga H Mrs clk 26 Central r 28 Orchardview
—Reginald W (Anna M) repr Westinghouse h 917 Elm
—William C (Olga H) firefighter WSFD h 28 Orchardview
Derby's Cider Mill (Reginald W Derby) 945 Elm
Deren Joseph J (Josephine S) emp State Hwy Dept h 749 Morgan rd
Deres John F (Rosetta M) trk driver Spfd h 23 Mosher
DeRose Bessie wid Albert h 1516 Memorial av
Dertian Henry (Agnes) presser Spfd h 485 King's hwy
de St Guay Francis M (Luella G) dentist Spfd h 18 Alderbrook la
Desaulniers Albert E (Edwina C) clk PO 74 Elm h at Feeding Hills
Descoteaux Alfred E (Rita) press opr GFBCo h 48 Hill
—Phillip L (June E) cutter Spfd h 117 Pine
Desforges Leonard A (Helen I) gen foreman VNInc h 635 Rogers av
DeShane Harold E (Marcella E) heat treater USA h 112 Front
Desjarlais Donald A (Beatrice M) photoengraver Spfd h 50 Church
—Ella Mrs (Christine's) 838 Westfield h at Agawam
—Francis C (Marion C) slsman Westfield h 232 Sibley av
Desmarais Cyril T (Victoria L) h 569 Elm
—Gerald L (Carmelita I) rem to Ludlow
Desmond Edward T (Elizabeth C) auto mech Spfd h 127 Labelle
Desnoyers Emery G (Kathryn C) plastics E Longmeadow h 40 Wilder ter
DeSorcy Rene B (Lillian) polisher Chicopee h 59 Baldwin
Desrochers Gabriel A (Audrey L) tool and diemkr Spfd h 510 Cold Spring av
DesRoches Edward E ins agt Spfd h 398 Elm
Desrosier Ivan R (Lucille) despatcher 844 Union h at CFalls
—Lee L (W Florence) pres-treas Lee-Ways Freight Lines Inc 844 Union h at Spfd
Desrosiers Joseph A (Doris I) monumentwkr Spfd r 2132 Westfield

DESROSIERS
—Louis P (Marjorie C) policeman h 80 Birch Park cir
Deuso Lewis J (Erma C) constrwkr h 62 W School
Devall Floyd E (Ilene M) dropforger Chicopee h 849 Main
DeVeaux Ernest L clk USA r 2133 Westfield
—Henry J (Josephine A) h 2133 Westfield
DeVecchi Agnes clk 26 Central h at Agawam
Devereaux Richard A Jr (Helen M) printer Spfd h 112 Wolcott av
DeVeuve Ernest A (Jean H) civil eng Spfd h 50 Orchardview
DeVine Eleanor F clk 26 Central h at Spfd
Devine Alice M r 116 Chestnut
—James V (Mary E) supt and administrator Spfd h 58 Thomas dr
—John A (Mary E) elec Spfd h 25 Terry rd
Devins Charles C (Dorothy S) trk driver 10 Globe h 771 Union
—Clifford A (Mabel C) janitor Spfd h 22 Sprague
—Joseph M (Ethel C) janitor Spfd h 31 Railroad
DeVito Carmela A Mrs cafeteriawkr 26 Central r 52 Ashley
—Guy M (Carmela) h 52 Ashley
Devito Guy J (Helena J) slsman Spfd h 1 Healy
Devlin Christopher J (Simone) foreman Westover h 22 Bliss
Dewey Frank J (Ella F) h 14 Colton av
—Ida M wid Frank H r 17 Hemlock
DeWinkelaer Robert M (Beverly S) slsman Spfd h 454 Cold Spring av
Deyette Theresa M clk 26 Central h at Northampton
Dgetluck Jean M Mrs clk 26 Central h at Spfd
DiAlessi Frank P (Stacia M) mach opr USA h 53 Burford av
Dialessi Anthony A (Jennie M) constr eng Spfd h 47 Burford av
Diamond Charles A (Vlasta F) physician 71 Park av h do
—Irene M wid Charles J h 224 Rogers av
Dibble Alvine M wid Frank L waitress 1363 Riverdale h 47 Cass av
—Henry H died June 28 1955 age 85
—Roy K (Lois S) sergt police h 468 Cold Spring av
—Vernon C h 43 Fairview av
—Wayne A clk MMLInsCo r 468 Cold Spring av
Dicassio John mech rear 88 Elm h at Spfd
DiCicco Joseph A (Anne B) bdg insp Spfd h 1558 Memorial av
Dick's Esso Service Center (Richard J and Mrs Hazel A Picard) gasoline 1528 Riverdale
Dickey Harold G (Beatrice S) v pres Spfd h 73 Churchill rd
—Norma L tchr NY r 73 Churchill rd
Dickinson Clarence R (Barbara E) elec draftsman WMassElecCo h 11 Verdugo
—John L (Constance) dir of distribution 26 Central r inq do
—Louise clk 26 Central h at Spfd
—Mildred M priv sec SPCo Front h at Spfd
Dickson Catherine M Mrs clk 26 Central h at Ludlow
—Francis J (Dorothy M) firefighter WSFD h 65 Boulevard
DiCola Anthony J (Carmela L) rem to Agawam
DiDonato Leo (Frieda) welder G&BMfgCo h 26 Colony rd
—Rosemary A clk 26 Central r 26 Colony rd
Dieter Harry G (Virginia V) trk driver Spfd h 33 Cass av
Dietz Charles A (Louise J) mach Spfd h 204 New Bridge
—Francis J restwkr 991 Westfield r 36 Elmwood av
—Lawrence C (Dorothy T) telegraph serviceman TelCo h 56 Riverdale
—Thomas A Jr (Mary F) slsman h 417 MassAv
DiLullo Theodore J (Mary L) h 360 Morgan rd
Dimino Joseph V car washer Spfd r 851 Union
—Salvatore (Rose E) mach opr WECo h 851 Union
Dineen Muriel I Mrs clk 26 Central r 224 Rogers av
Dinelli Geoffroey h 862 Main
Dingman Mary Mrs nurse 237 Main r do
Dingwell Paul D mgr export sls dept G&BMfgCo Union h at Longmeadow
Dintzner Donald J (Delores M) internal revenue agt Spfd h 303 Main
—Robert W (Jeannette A) cost clk SPCo Front h at Feeding Hills
Dion Alfred A Jr (Caroline B) asst chief insp E Longmeadow h 1420 Piper rd
—Edward E (Marjorie B) serviceman 26 Central h at E Longmeadow
—Francis E (Loretta M) bkkpr Spfd h 50 Elmdale
—John J (Jane M) clk G&BMfgCo h 1641 Riverdale
—Paul E (Alice G) prin Mittineague School and prin tchr 115 Southworth h 58 Orchardview
—Regina wid Charles r 51 York
Dionne Edward L (Margaret A) printer Westfield h 58 Mercury ct
—Roger P (Dixie R) sheetmetalwkr Spfd h 225 Park av
DiPratola Domenick (Mary) landscape gardener 36 Banks av h do
Dipratola John (Miriam B) nurserywkr 36 Banks av h 34 Second
—Miriam B Mrs clk 26 Central r 34 Second

DiRoma Agostino (Rose) h 232 Main
—Agostino J (Elizabeth M) slsman Spfd h 404 Brush Hill av
—Dante M (Shirley E) (Jo-Don's Coffee Shop) 288 Park h 446 Brush Hill av
—Gaetano (Theresa) foreman G&BMfgCo h 29 Forris
—Joseph (Bertha E) mach G&BMfgCo and (Jo-Don's Coffee Shop) 288 Park h 232 Main
—Katherine D cost clk 42 Phelon av h at Feeding Hills
—Richard G winder WECo r 29 Forris
DiSanti Barbara clk SCo h at N Agawam
DiSantis Nicholas M (Theresa V) supt Holyoke h 53 Clyde av
Dischino Raymond P (Bernice H) mdse mgr h 64 Colony rd
DiStefano Albert (Lucy) refrigerator repairman h 374 Hillcrest av
—Edmund J (Mildred L) slsman Holyoke h 47 Almon av
—Giuseppe J (Benedetta) h 97 Audubon av
—Lucien (Sue) elec h 65 Audubon av
—Peter A (Lena V) millwright USA h 65 Audubon av
—Philip A (Josephine) mach WECo h 83 Audubon av
—Raymond (Theresa) toolmkr PM&GCo h rear 97 Audubon av
Dix Charles J supt Holyoke h 121 Field
Dixon Charles A died Mar 24 1955 age 64
—Charles W (Frances B) asst works mgr Holyoke h 167 Dorwin dr
—Edmond E (Anna E) dental lab Spfd h 1459 Westfield
—Herbert (Mary) h 15 Webster av
—J Brice ski instr Stowe Vt and mech eng Agawam r 1459 Westfield
—R Gordon foreman 617 Memorial av r 15 Webster av
Dluzniewski Theodore F mach Holyoke r 419 Brush Hill av
Doane Frederick M (Bernadette L) sheetmetalwkr Spfd h 2233 Westfield
—Helen J priv sec Spfd r 102 Laurel rd
—Margaret S personnel dir 26 Central h 84 Park
—S F rep Spfd r 7 Upper Church
Dobbins Cozette L Mrs asst office mgr Spfd r 67 Hill
—Thomas (Cozette L) industrial relationsman USA h 67 Hill
—Thomas P III in USAirForce r 67 Hill
Dockham Elizabeth wid William H h 134 Hampden
Dodd Clarence F mech 429 Memorial av h 17 Cook
Dodge Cyrille electronics tech E Hartford Conn r 478 Cold Spring av
—Edwin A tchr special education 767 Main h at Spfd
—Eva R wid Harold E h 287 Main
—Gordon S (Joanne W) constrwkr h 1668 Riverdale
—Harold E died Mar 8 1955 age 49
—Margaret M clk (4) 126 Park r 41 Beverly Hills (lower)
—Norman V (Rita) slsman Spfd h 41 Beverly Hills (lower)
—R Creighton (Esther) in USArmy r 478 Cold Spring av
—Richard C (Edith H) carp h 167 Althea
—Robert C (Eulah M) benchwkr HSDiv h 478 Cold Spring av
Doe Thomas A (Harriett E) physician Spfd h 100 Ohio av
Doering H William (Mary A) dept mgr Spfd h 82 Meadowbrook av
—James A (Roberta F) physician 100 Elm h at Agawam
Dolan Andrew J (Eleanor R) bus opr StRy h 97 Robinson rd
—Charles J (Wenona M) mgr Spfd h 25 Oak
—Eleanor R Mrs clk 26 Central r 97 Robinson rd
—M Anita Mrs bkkpr Spfd r 36 Elmdale
—Mildred C Mrs steno WECo r 33 Lewis av
—Robert B (M Anita) unit mgr Spfd h 36 Elmdale
—William F (Mildred C) shovel opr Spfd h 33 Lewis av
Dolloff Minnie H wid Roy M r 20 Harrison pl
Dolobowsky Bernard (House of Gifts & Toys) 1238 Riverdale h at Spfd
Dolph Mary E wid Herman h 129 Chestnut
Dombkowski Henry J (Mildred A) insp USA h 204 Ashley
—Joseph (Helene B) mach Smith & Wesson Inc h 259 Cold Spring av
Dombroski Theodore E (Dorothy L) sls eng Holyoke h 18 King's hwy
Domenic's Service Station (Domenic T Curto) 835 Union
Domingue Barbara married Roger Nelson rem to Agawam
—Charles (Evelyn) emp 958 Riverdale h 19 Hillside av
—Evelyn Mrs tel opr 135 Memorial av r 19 Hillside av
—Felix (Agnes) mach opr Spfd h 34 Colton av
Dominican Nuns of the Perpetual Rosary (Monastery of the Mother of God) 1430 Riverdale
Dominick Stanley E Jr mgr meat dept 188 Elm h at Agawam
Donahue Anne M wid Richard F rem to Spfd

HAMPDEN SAVINGS BANK
INC. 1852 19 HARRISON AVENUE
Safe Deposit Boxes at Popular Prices
Savings Bank Life Insurance
Register Checks — Travelers Cheques

DONAHUE
—Austin G (Clara S) asst foreman Spfd h 79 Boulevard
—Bertin Rev r Monastery av
—Harold J Jr (Marjorie) asst mgr Westfield h 63 Worcester
—John E (Marie A) chemical eng Holyoke h 123 Beverly Hills (lower)
—John L (Elizabeth) h 81 George
—Louise B Mrs buyer Spfd h 7 Ladington ct
Donald William C (Grace P) (Donald's Blue Taxi Service) 88 Worcester h do
Donald's Blue Taxi Service (William C Donald) 88 Worcester
Donaldson Everett H student r 62 Baldwin
—George D trk driver PM&GCo r 931 Memorial av
—John (Ann) h 931 Memorial av
—John D (Eleanor E) setupman GFBCo h 62 Baldwin
—John R (Thelma A) sealer SPCo h 73 Eldridge av
—Mary C priv sec SCo r 931 Memorial av
—Robert E asst eng 136 Park r 73 Eldridge av
Donaruma Ernest P (Josephine J) foreman USA h 75 Sprague
Donasky John M foreman 42 Phelon av h at Westfield
Donatini Bros (Nicholas J and Joseph N) gasoline 960 Memorial av
—John N (Helen) constrwkr Spfd h 88 Bosworth
—Joseph N (Kathleen) (Donatini Bros) 960 Memorial av h at Feeding Hills
—Mary E h 19 Lowell av
—Nicholas J (Augusta L) (Donatini Bros) 960 Memorial av h at Feeding Hills
—Nino (Margaret T) parts mgr Spfd h 19 Lowell av
Dondes Eugene E (Florence M) mach CVMfgCo h 482 Cold Spring av
Donlin James M (Mary A) papermkr SPCo h 257 Ashley
Donnaruma Fredrick M elec B&A r 713 Union
—Pasqualina wid John h 713 Union
Donnelly Ellen r 1430 Riverdale
—Mary r 217 Ashley
—Monica M tel opr Spfd r 119 Chestnut
—Philip E (Bessie F) slsman and auctioneer 119 Chestnut h do
—William C (Clara R) rem to California
Donnis Joseph D dept head 26 Central h at S Hadley
Donoghue James J (Alma G) foreman USRCo h 70 Almon av
Donohue Caroline M wid John T h 42 E School
—Irving P cashier Spfd h 77 Boulevard
—John T (Shirley J) tchr Spfd h 462 Cold Spring av
—Joseph F (Dorothy J) tester Holyoke h 44 Lewis av
—Richard rem to Spfd
Donovan Agnes G h 57 S Boulevard
—Barbara M married Kenneth McLean
—Florence L tchr 201 Norman h at Spfd
—John F (Doris S) expediter Spfd h 44 Maple
—Phyllis Mrs priv sec 26 Central h at Chester
—Ralston M (Rose B) yardmaster B&A h 77 Hampden
—Richard J (Louise R) lithographer Spfd h 35 Harney
—Timothy J yard condr B&A r 4 Chapin
Doody Agnes M r 199 Morgan rd
—Margaret T wid Frank R h 199 Morgan rd
Doolan James P (Bridget M) h 21 First
Dooley Robert V (Margaret B) rem to E Longmeadow
Dorazio Anthony L (Margaret C) (Tony's Shoe Repair) 442 Main h 48 Hill
—Joseph M (Viola M) mech B&A h 94 Silver
Doremus LeRoy A sls eng G&BMfgCo h at Longmeadow
Dorescenzi Louis J (Kathryne M) filer USA h 20 Fairview av
Dorian Charles J C died Sept 18 1955 age 61
—Edith wid Charles J C h 54 Wayside av
—Norman field rep Florida r 54 Wayside av
Dorigo Albert F (Diomira) h 47 Roanoke av
Dorman Alice S Mrs clk Westover r 57 Monastery av
—Ralph T Jr (Alice S) maintman Spfd h 57 Monastery av
Dorn Otto A (Elizabeth C) emp sheetmetalwkr Spfd h 53 High
Dorne Claire V (Mildred L) h 23 Day
—Harris V (Elsa M) grinder Spfd h 22 George

DORWIN REALTY CORPORATION
Ralph E Fullam pres Allan L Baiardi treas real estate developers 110 Elm East Elm Bdg tel RE 6-6351—See p 1046

Dotson Herbert W (Elizabeth H) toolmkr Chicopee h 249 Woodmont
Doty Edwin A (Marion C) (Riverdale Garage) 1433 Riverdale and (Riverdale Radiator Works) do h do
—Gardens (Vernon A Vernon G and William E Doty) florists 457 Riverdale

DOTY
—Richard B (Barbara W) in USAirForce r 65 Wayside av
—Robert R student r 65 Wayside av
—Vernon A (Rachel E) (Doty Gardens) 1457 Riverdale h 65 Wayside av
—Vernon G (Louise M) (Doty Gardens) 1457 Riverdale h at Eastville Va
—William E (Gertrude M) (Doty Gardens) 1457 Riverdale h 1461 do
Dougherty Hazel M Mrs h 546 Morgan rd
Douglas Catherine wid Robert r 1000 Main
—James M (Ruth I) watchmkr Spfd h 31 Locust
—Norman repairman SGLCo h 1000 Main
—William F (Louise F) mach opr MCCo h (1B) 47 Colony rd
Douglass Lynwood H in USArmy h 78 Jensen cir
—Paul S (Lena R) clk PO h 108 Morton
Douyard Donald D (Anne M) rem to Feeding Hills
Dow Eleanor M Mrs rem to Agawam
—William E (Margaret C) supv Spfd h 142 Ely av
Dowd Donald J (Phoebe M) mgr Spfd h 69 Hale
—Edward J (Nora M) (Hi-View Lunch) 559 Westfield h at Spfd
Dowling Kathleen V clk Spfd h 787 Birnie av
—Rita E steno Spfd r 787 Birnie av
Downey Edward D (Mary H) mgr Spfd h 32 Paulson dr
—Henry A physician public schools and 776 Westfield h do
—Mary C wid William P h 105 Garden
—Miriam I r 776 Westfield
Downie Gwendolyn H student r 18 Elm cir
—Malcom W (Helen A) insp B&A h 18 Elm cir
Downing George B janitor 1651 Riverdale h at Spfd
—Helen D wid Thomas labeler John H Breck Inc r 147 Baldwin
Doyle Ann T Mrs office mgr Spfd h 77 S Boulevard
—Cornelius (Helen) bus opr StRy h rear 1162 Riverdale
—James E (Frances A) drywall tapering h 31 Dyke av
—John R (Dorothy M) acct Spfd h 155 Craiwell av
—Thomas E (Gloria F) field mgr Hartford Conn h 19 Sherwood av
Drake Azel W (Mabelle A) eng B&A h 58 Field
—Lois B clk ASCo r 58 Field
—Roy L (Wilma R) sta opr WMassElecCo h 38 Hillcrest av
Draper Norma A married Kenneth Kendik rem to Spfd
—Russell R (Alice R) mail porter B&A h 128 Silver
Drenzek Shirley J Mrs asst office mgr 133 Norman h at Suffield Conn
Dressler Clara wid Carl h 946 Piper rd
—Harry R (Lois M) in USNavy r 215 Cayenne
Drew Dorothy clk HSDiv r 56 Riverdale
—Francis P lab asst MCCo h (2B) 1568 Memorial av
—Howard G (Ruth) emp TelCo h 32 Church
—Ruth Mrs r 32 Church
Drewniak Thaddeus J (Irene A) comptroller Westfield h 164 Meadowbrook av
Drewski Paul (Marlene) toolmkr Spfd h 61 Irving
Driscoll Cornelius J (Loretta L) insp AmBCorp h 19 Maple ter
—Edward J (Shirley P) mason Stpfd h 143 Verdugo
—Helen L clk 26 Central h at Spfd
—J Ellwood (Isabell) slsman h 46 Mercury ct
—John E (Blanche A) pres Morin Manufacturing Co Inc 946 Elm h 4 Neptune av
—Robert P asst credit mgr G&BMfgCo Union h at Spfd
—William V (Norma B) firefighter WSFD h 490 King's hwy
Drive In Theatre (E M Loew Inc) 931 Riverdale
Drohan Richard H (Beth-Ann) asst cashier WSpfd Office of The Third National Bank & Trust Co 85 Elm h at Spfd
Drouin Eileen F tel opr Spfd h 235 Union
Drozd Carl (Luna J) h 237 River
—Thomas D (Mary J) clk Ludlow h 523 Elm
Drudi Francis P (Sylvia R) asst mgr 860 Memorial av h 26 Merrick
—Peter (Stella L) emp town h 35 Robinson rd
Drumm Ronald W (Marilyn R) clk Spfd h 675 Union
Drury Raymond W (Jacqueline A) adv Spfd h 52 Colony rd
Dube Albert H (Rose B) locomotive eng B&A h 1551 Westfield
—Barbara E stitcher Spfd r 581 Union
—Carolyn R student r 77 Meadowbrook av
—Josephine wid Auriele J h 581 Union
—Richard A student r 1551 Westfield
—Stephen A (Bertha A) pres Boxmakers Inc 140 Norman h 77 Meadowbrook av

WILLIAM Z. CHIZ
REAL ESTATE
MORTGAGE LOANS
FIRST OR SECOND
Tel. RE 9-9010 13 Elm St.

DUBE
—Sylvia A student r 77 Meadowbrook av
Dubie Sophia R wid Theodore R h rear 908 Morgan rd
DuBois George (Marguerite A) in USArmy r 292 Main
—George A (Irene A) mech Spfd h 91 Bridge
—John H (Helen T) emp 26 Central h at E Longmeadow
Dubois Herbert E died Aug 4 1955 age 84
Dubour Arthur T (Laura R) asst sta master B&A h 71 Maple
—Dennis L (Edith) h 93 Nelson cir
—Edward L (Victorine J) r 212 Park
Dubuque Orville L loader 429 Memorial av h 38 W School
Duchacek Albert F wood 65 Lowell h do
—Augustus emp town r 65 Lowell
Ducharme Napoleon E (Albertine L) custodian 115 Southworth h 3 High
Duchesneau Oscar J (Esther A) letter carrier h 17 Garden
Duchnowicz Mary mach opr Spfd r 46 Moseley av
Duclos Anna M Mrs mgr 34 Westfield r 33 Allen
—Ernest R acct G&BMfgCo Union h at Spfd
—Julia F bkkpr SCo h at N Agawam
—LeRoy C (Anna M) (Duke's Diner) 34 Westfield h 33 Allen
—Paul E (Kathryn P) mach opr Agawam h 48 Worthen
Duda Thomas J (Delma E) carp Spfd r 203 Ashley
Dudek Joseph A (Rosalia M) asst foreman G&BMfgCo h 79 Baldwin
Dudley Charles M (Jessie) kitchenwkr Westfield h 55 Wistoria
—Edith W clk E Longmeadow r 73 Chestnut
—Neil F (Marcelle A) (Riverdale Cabinet Co) 2009 Riverdale h 56 Birch Park cir
—Richard W student r 1598 Westfield
—Roy H glazier emp 120 Westfield r 1598 Westfield
—Roy W (Olive L) acct (25) 10 Central and clk of corp St Jean Lighting Maintenance Inc 152 Hillcrest av h 1598 Westfield
Duerr Hermine C Mrs h 176 Boulevard
Duffman James L auditor 26 Central r 69 Field
Duffy Helen G wid George C tel opr B&A h 39 Warren
—John G (Nella I) bartender 76 Westfield h 8 Ludington ct
—John J (Eleanor C) bdg contr 27 Kelso av h do
—Madeline M clk Spfd r 39 Warren
—Mary r 39 Warren
—Paul C (Kathleen) parts clk 268 Park h at Spfd
—Robert emp 120 Westfield r 35 Fabyan
—Walter T (Catherine A) trk driver Spfd h 30 Lowell av
Dufresne Blanche L r 1702 Westfield
—Coral T ins investigator 458 Main r 119 Boulevard
—Donald P (Edna M) mgr Spfd h 19 Birch Park cir
—Doreen A married Donald Devine rem to Hazardville Conn
—Joseph I (Helene G) carp h 119 Boulevard
—Ovelene D wid Louis J h 258 Main
—Walter J (Madeline R) foreman Spfd h 136 Maple
—Walter J Jr in USArmy r 136 Maple
Dugan Stanley W (Marjorie) clk PO 74 Elm h at Agawam
Dugas Arlene waitress Spfd h 1234 Memorial av
Duges Lucien repairman Spfd r 1 Hill av
—Marguerite wid Onesine h 1 Hill av
Duke's Diner (LeRoy C Duclos) 34 Westfield
—Variety Store (Emile Jr and Leon K St Jean) 654 Kings hwy
Dukeshire Clarence C (Dolores C) slsman Easthampton h 22 Maple ter
—Dolores C Mrs cost clk SCo h 22 Maple ter
Dukette David J Jr (Jean D) guard USA h 368 Hillcrest av
—Louis L (Louise F) mech Spfd h 19 Fairview av
Dulchinos Charles (Antonia) (Windmill Grille) 164 Union h at CFalls

FRED C. McCLEAN HEATING SUPPLIES, Inc. 47 PARK STREET
P.O. BOX 1668 — TEL. RE 4-5668

Telephone
RE 3-7770
J. J. DILLON
JOHN J. DILLON, JR.
REAL ESTATE - INSURANCE - MORTGAGE - BROKERS
Room 411
1200 Main St.

FIELD, EDDY & BULKLEY INSURANCE
1200 MAIN STREET PHONE RE 4-1112 Fire -- Accident -- Auto

TELEPHONE RE 3-6513 BENJAMIN POWELL SONS, INC. EAVE TROUGHS — LADDERS — ROOFING 109-115 ALLEN STREET

SULLIVAN COAL & OIL CO.
OIL BURNERS
SALES — SERVICE
Tel. RE 2-2181
Office and Yard: 436 TAYLOR STREET

DULCHINOS
—Theodore (Euthemia) (Windmill Grille) 164 Union h at CFalls
Dultz Walter J (Alice B) mgr Spfd h 57 Maple
Dulude Frances Mrs coilwkr Spfd r 185 Windsor
—James E (Claire M) printer Bristol Conn h 299 Main
Dumaine Rhea M bkkpr Spfd r 36 Oleander
Dumas Donald E (Josephine) backer 450 Main h at Spfd
—Edward L (Blanche B) (Ed's Barber Shop) 450 Main h 120 Greenleaf av
—Edward N propellerwkr HSDiv r 159 Heywood av
—Estelle M clk Spfd r 120 Greenleaf av
—Jeannette A clk 1499 Memorial av r 120 Greenleaf av
—Nelson E (Julia) setupman WECo h 159 Heywood av
—Raymond A (Agnes) foreman 129 Memorial av h 32 Moseley av
Dunakin Earl F (Mabel F) mech A&PCo h 165 Morton
—Edith E wid James F r 165 Morton
Dunbar Carol musician r 19 Rochelle
—Edson S (Pauline M) adv mgr Holyoke h 19 Rochelle
Dunham Raymond N (Doris C) assembler Westfield h 6 Lyman av
—Warren E (Edith I) tool grinder USA h 22 Shepard
Dunlap Wallace H emp 26 Central h at Ludlow
Dunn Beryl M tchr 215 Kings hwy r 12 Druids la
—Caroline A wid Edward W h 44 Heywood av
—Clare F wid James T h 433 Rogers av
—Harold R far r 433 Rogers av
—Henrietta S tchr 1967 Westfield h at Spfd
—Joseph E (Dorothy) postal trans clk h 39 Elm cir
Dunphy Catherine M Mrs tel opr TelCo r 73 Elmdale
—George F (Catherine M) slsman G&BMfgCo h 73 Elmdale
Dunscomb Edward (Yvonne) ambulance driver Spfd h 49 Russell
Dunse James R (Mary H) h 25 Allen
Dunwoody Henry W (Corinne E) acct 42 Phelon av h at N Wilbraham
Duperault Barbara A clk 26 Central h at Westfield City View av
—Bertha M wid William r 53 Woodmont
—Joseph r 903 Main
—Lester R (Gertrude O) printer Holyoke h 40 City View av
Duperreault Adolphus (Mary J) h 52 Day
Dupill Ernest J (Sylvia M) car cleaner B&M h 69 Elmdale
Dupont Oscar O (Marguerite M) prod clk VNInc h 28 Kent
—Robert O (Frances M) sec-treas Vincent's Steak House 1506 Riverdale and (Valley Farms) 1492 do h at Spfd
Dupre Arthur S (Elaine M) slsman Spfd h 676 Dewey
Duprey Edmund F (Marion K) central office equipment TelCo h (2A) 1582 Memorial av
—James R (Cecile) rem to Holyoke
DuPuis Beatrice Mrs clk 26 Central h at Spfd
—George N foreman G&BMfgCo Union h at Spfd
—Joseph W Jr (Mary B) shipping clk Spfd h rear 1009 Piper rd
—Leo A (Jeannette T) loftsman Hartford Conn h 47 Kelso av
—Roland E (Matilda) tchr music Chicopee h 550 Dewey
Duquette Jeannette A clk Spfd r 44 Field
—Olivina A wid Walter O r 44 Field
—William S (Hazel L) h 124 Bridge
Durant Laurence R (Noella S) steam eng WMassElecCo h 63 Russell
—Walter P (Helen M) h 69 VanHorn
Durfee Byron N maint supt G&BMfgCo h 28 Talcott av
—Byron N Jr r 28 Talcott av
Durkee Henry F (Mary O) prod mgr 42 Phelon av h at Spfd
—Robert J (Irene C) eng B&A h rear 70 Grove
Durocher Louise wid Edward S r 496 Kings hwy
—Robert C (Jeanne C) (The Elm Flower Shop) 237 Elm h 615 Westfield
—Teresa C clk 958 Riverdale h at Holyoke
—Violet L Mrs (Silhouette) 235 Elm h at Longmeadow
Duryca Henry (Florence M) press opr MCCo h 64 Worthy av

DUSTY'S TAXI SERVICE
(Michael E Burke and Homer R Angers) 24 hour service stands at Bridgway Hotel 137 Bridge 1805 Main Springfield 137 Bridge Springfield tel RE 6-7737 1805 Main Springfield tels RE 3-3953 and RE 4-5832—See p 241

Dutchburn Charles L (Elsie M) fireman B&A h 67 Wilder ter
Duteau Dorothy Mrs clk 26 Central h at Spfd
Dutkiewicz Ignacy R (Caroline) sta fireman B&A h 276 Piper rd
—Jennie r 276 Piper rd
—Mitchell L (Josephine M) auto bodywkr Spfd h 294 Piper rd
—Raymond F (Edith F) auto painter Spfd h rear 294 Piper rd
—Thaddeus P (Jeannette A) mech Spfd h 197 Kings hwy
Duval Alfred J (Loretta B) shoe repr Will h 163 Wilder ter ext
—Arthur A mech 268 Park h at Spfd
—Beatrice E married Roger Rioux rem to Willimansett
—Charles rem to Canada
—Charles I (Sarah E) mgr 1578 Riverdale h 235 Elm
—Eleanor M priv sec 617 Memorial av r 163 Wilder ter ext
—Jean E office sec USGovt r 163 Wilder ter ext
—Paul (Marcia M) rem to Spfd
—Rita W priv sec Chicopee r 163 Wilder ter ext
—Sarah E Mrs clk 235 Elm r do
Duy Margaret wid Philip r 62 Lewis av
Dvarecka Kris M (Mary V) mach USA h 1906 Westfield
Dwyer John D (Jane L) emp TelCo h 56 Hillside av
—William J r 147 Chestnut
Dyba Mary Ann Mrs clk 26 Central h at Spfd
Dybik Anthony (Lorelie) foreman Spfd h 480 Cold Spring av
—Walter (Helen) mach MDFCo h 1576 Memorial av
Dyer Kenneth C (Eleanor R) diesinker Spfd h 61 Bliss
—Thomas B (Dorothy) pres West Side Heating Inc 91 Union h at Spfd
Dyke Volmey A (Pearl) mech E Hartford Conn h 669 Union
Dziedzic Walter J (Helen C) slsman Spfd h 66 Morgan rd
Dziubek Thaddeus (Shirley) h (2B) 33 Colony rd
Dzubek Anna wid Paul h 272 Morgan rd
—John (Bertha) carp r 272 Morgan rd

E-Z DO SELF SERVICE LAUNDRY (Spencer J Shattuck) 585 Westfield
Eagan Richard H tchr 115 Southworth h at Agawam
Earl's Diner (Earl R Melbourne) 812 Union
Early Alexander (Bessie E) constrwkr h 70 W School
Easson Graham tchr 115 Southworth h at Spfd

EAST ELM CORPORATION
Ralph E Fullam pres Allan L Baiardi treas property management 110 Elm East Elm Bdg tel RE 6-6351—See p 1046

EASTERN CASKET HARDWARE CO
John J Tierney pres Leon F McCarthy treas Mrs Florence C Tierney clk mfrs of burial case trimmings and metal products 77 Heywood av tel RE 3-7690

—Gas & Electric Appliance Co (Norman W Roberts) 195 Elm
—States Exposition R DeWitt Mallory pres Laurence Wallace treas J Loring Brooks v pres Jack Reynolds sec-gen mgr 1305 Memorial av
—States Exposition Grounds Edward M Plante supt 1305 Memorial av
—States Farmers Exchange Bdg 95-119 Elm

EASTERN STATES FARMERS EXCHANGE INC
William D Milsop clk of corp-gen mgr Mildred E Pike treas office 26 Central warehouse 860 Memorial av

—States Shoe Repair (Carmelo Giunta) 1142 Memorial av

EASTERN STATES STORM WINDOW INC
Gregory Stratti pres William H Klein clk of corp James C Nulty treas custom built combination storm windows screens and doors all aluminum or California Redwood with aluminum inserts main office 1010 Memorial av West Spfd branch 1006 Memorial av tel RE 7-5394—See p 239

Easton Amber M repr Spfd r 13 Baldwin
—Lawrence F emp Westinghouse r 76 Riverdale
—Mabel F clk 85 Elm r 6 Colony rd
—Matilda B Mrs h 13 Baldwin
Eaton Gladys E Mrs h 14 Globe
—Henry C (Amelia B) eng AmBCorp h 27 Greystone av
Eckart William J (Anne G) plastic moldwkr Spfd h 139 Lincoln
Eckert Charles in USNavy r 38 Hill
—Floyd blueprint reader PMachCo h 15 Roanoke av
—Harold J (Jeannette M) mach Spfd h 38 Hill
—Harold J Jr in USArmy r 38 Hill
Economy Roofing & Siding Co (Leo J Bressette) 518 King's hwy
—Store The (Mrs Claire M Rainville) variety 723 Main
Ed's Auto Body (Edward Yelinek) rear 1107 Memorial av
—Barber Shop (Edward L Dumas) 450 Main
—Drive In (Edward Kennedy) Bridge c New Bridge
Eddie's Market (Herman A Mutti) grocers 660 King's hwy
—Radio and Television Co (Nicholas Rossetti) 1138 Memorial av
Eddings Jean priv sec 26 Central r (1B) 1554 Memorial av
Edgerly Ralph C (Marion M) custodian 80 Massasoit av h 24 Johnson
Edmunds Robert S (Mary E) rem to Agawam
Edson E F Co Inc Elmer F Edson pres-treas contrs 716 Union
—Elmer F (Miriam F) pres-treas E F Edson Co Inc 716 Union h at Spfd
Eduard Carl J (Lydia) rem to Anaheim Calif
Edwards Claude L (Elaine M) mach Spfd h 40 Sprague
—George F (Louise A) chemist Westfield h 15 Burke av
—Robert J (Jeannette K) rem to Agawam
—Ronald L (Eva Lee) in USAirForce h (2B) 481 Cold Spring av
—Stanley J (Jeanette W) rest Spfd h 9 Paulson dr
Egan Charles N (Lorraine I) exterminator Hunterford Conn h 104 Craiwell av
—Henry W (Agnes B) v pres West Springfield Co-Operative Bank 37 Elm and chairman Board of Registrars (4) Town Hall h 36 Silver
—Margaret M married Robert Bailey
—William R h 74 City View av
Egasti Victor P (Mary Ann) mech eng HSDiv h 4 Colony rd
Eggleston Adelbert E (Josephine B) h 91 Oakland
—Archie A (Aileen C) rem to Spfd
—Raymond L (Minerva J) slsman Providence RI h 273 Baldwin
—Russell A (Jeannette A) h 32 Cook
Egley Fay C (Florence M) foreman B&M h 74 Hill
Ehlenberger Bernice H stock clk Spfd r 1562 Memorial av
Eicker Carl W (Dorothy S) slsman Spfd h 140 Craiwell av
Ekonovich Harry (Theodosia) sta fireman Spfd h 57 Hill
—John L r 57 Hill
—Nina I clk Spfd r 57 Hill
Elaine Beauty Studio (Mrs Elaine E Craven) 191 Woodmont
Elder Romeo (Estelle E) maintman 26 Central h at Spfd
Eldridge Daniel J emp SPCo r 95 Chestnut
Elkas Andrew A (Olga) TV appliances Spfd h 42 Mercury ct
Eller Mary E wid Henry J rem to Northampton
Elliot Frank P (Dorothy M) mgr quality control Westinghouse h 11 Churchill rd
—Howard (Carolyn M) coremkr Spfd h 96 New Bridge
Elliott Carolyn clk 26 Central h at Spfd
—Dorothy J wid Elmer L h 59 Bridge
—Elmer L died Dec 29 1955 age 60
—Nellie A wid James J r 59 City View av

INSURANCE BONDS MORIN INSURANCE AGENCY 1570 Main Street Tel. RE 6-4591

PRESTON AND OLMSTEAD, INC.
TELEPHONE RE 2-5161
THE TRAVELERS
INSURANCE CO.
INDEMNITY CO.
FIRE INS. CO.

ELLIOTT
—Ralph P (Olive R) serviceman Spfd h 330 MassAv
—Wayland F (Bertha A) emp SPCo h 24 Sprague
Ellis Harold (Edith) mech eng Spfd h 1463 Riverdale
—W Walter (Ruth K) editor 26 Central h 199 Craiwell av
Ellison Charles C packer Spfd h 38 W School
Elm Flower Shop The (Robert C Durocher) 237 Elm
—Hardware Inc Michael J O'Connell pres Paul O May sec Victor P Ferrarini treas 201 Elm
—Pharmacy The (Mrs Josephine D Annino) 151 Elm
—Radio & Television (Robert S Burns) 245 Elm
Elms 5c to $1.00 Store (George S Kerns) 217 Elm
Elsden Janice C steno GFBCo Palmer n Circuit av h at Spfd
Elsie's Motor Court (Mrs Anna E Lehberger) 1032 Riverdale
Elton Edwin J (Marcia E) contr Westfield h 52 Hillside av
Elwell Dorothy Mrs r 76 Ashley
Ely Donald (Anne) rem to Spfd
—Miriam r 65 Wayside av
Elzerman Alvah W (Yvonne G) promotional sls mgr Westfield h 32 Pilgrim rd
Emerson Philip C (Alice) stampwkr Spfd h 112½ Bridge
—Ralph E (Dorothy) h 95 Poplar av
—Robert R (Petrinella) pres West Springfield Realty Co 271 Park h at Longmeadow
Emery Agnes K Mrs rem to Spfd
—Ronald A (Agnes K) rem to Spfd
Emmons George (Betty) sls rep Spfd h 37 Mercury ct
Empsall Earl E (Ethel A) (Empsall Realty Associates) (1) 68 Westfield and ins do h 57 Poplar av
—Realty Associates (Earl E Empsall) real est (1) 68 Westfield
Enderly Charles (Frances A) h 129 Lancaster av
Englehard William C r 186 Harwich rd
Engle Lela M clk WECo r 21 Worcester
—Leslie H (Lillian S) eng WECo h 29 Plateau av
—Ona E clk PM&GCo h 21 Worcester
Englehardt Louis D (Shirley) mgr Chicago Ill h 65 Mercury ct
English Barbara G Mrs office sec Spfd r 62 Mercury ct
—John F (Barbara G) ironwkr Spfd h 62 Mercury ct
—William (Mabel W) mech G&BMfgCo h 22 Elmdale
Ennaco Andrew (Rose) baker Spfd h 37 Belle av
—Andrew A (Libera J) mach Spfd h 36 Bridge
—Ralph J (Mary A) assembler PMachCo h 68 Merrick
Ensign Everett R (Ruth) lineman WMassElecCo h 83 Nelson cir
—Ruth Mrs clk 290 Park r 83 Nelson cir
Epstein Saul (Elinor) mgr Spfd h 516 Cold Spring av
Erickson James H tchr 1967 Westfield h 175 Morton
Erlanson Norman (Katherine) mgr 151 Elm h at Spfd
Ersing Mildegarde M clk 26 Central h at Spfd
Erwin George R (Doris G) program dir 34 Sylvan h 65 Lathrop
Estelle Arnold P (Margaret M) foreman G&BMfgCo h 18 Webster av
—Margaret M Mrs clk Town Hall r 18 Webster av
Etchells Hollis tchr 115 Southworth h at Suffield Conn
Ethier Horace A (Alma) r 224 Laurel rd
Eucalyptus Jane C Mrs priv sec Spfd r 448 Elm
—Primo (Jane C) condr B&A h 448 Elm
Evans Anna D wid Edward E h 58 Church
—Arnold S (Frances) gasoline Spfd h 37 Colony rd
—Arthur E (Kathleen P) slsman Spfd h 56 Northwood av
—Benjamin F (Elizabeth T) wrecking master B&A h 58 Southworth
—Edward E (Hendricka) acct Spfd h 414 Morgan rd
—Francis E (Marjorie L) asst yardmaster B&A h 60 Southworth
—Holton O (Mary B) chief auditor 26 Central h 76 Harwich rd
Evashko Alexandra H r 242 Cayenne
—Efrem P (Mary) emp VNInc h 242 Cayenne
Ewig Bernard V (Edith E) mach PMachCo h 250 Norman
Ewing Susan P clk 26 Central r 55 Lewis av
—William (Loretta E) plumber h 55 Lewis av
Exner Nora office sec Holyoke h 30 Grandview av
Experimental & Tool Works Inc Karl Marz pres Matthias Burger v pres Erwin Borst treas Frank T Astaldi asst treas 64 Roanoke av
Exposition Service Garage (Glen Davis) 1039 Memorial av
Ezold Wilbur S (Shirley E) oil burner serviceman Spfd h 35 Albert

FABBRI AMEDIO (Augusta) h 73 Armstrong
—Dante J (Rena R) loader G&BMfgCo h 33 Baldwin
—David W (Alice E) firefighter WSFD h 130 Birch Park cir
—Ida R Mrs h 33 Baldwin
—Joseph A (Angelina M) maintman Spfd h 539 King's hwy
Facchini Alfred G emp USA h 57 Bridge
—Camillo (Lucy A) welder Spfd h 57 Bridge
—Peter janitor Spfd h 136 Bosworth
Fadgen Amelia M Mrs clk 26 Central h at Feeding Hills
Fagnani Speranza wid Joseph h 64 York
Fahey Raymond J (Mildred) constrwkr h 140 Beverly Hills (upper)
—Thomas A (Katherine F) rem to Spfd
—Thomas L (Mary D) clk USA h 30 Armstrong
Fairchild Josephine wid Albert died Sept 8 1955 age 50
Fairley Paul L (Mary A) rem to Southwick
Faits Anthony (Ann R) credit mgr Westfield h 13 Chapin
—Harry G (Louisa R) lathe opr G&BMfgCo h 19 Irving
—Nicholas (Mary A) foreman Spfd h 21 Irving
Faivre Helen A wid Louis P h 20 Allston av
Falardeau Arthur L (Aline) mach WECo h 73 Worcester
—Robert C shipper NY r 73 Worcester
Falbo Anthony J (Adele A) slsman Spfd and local rep A E Martel Co 512 Cold Spring av h do
Fales Beatrice M clk Washington DC r 1126 Elm
—Edward D h 1126 Elm
—Ivis C clk SPCo r 1126 Elm
—Kenneth E (Evelyn J) slsman SPCo h 156 Beverly Hills (upper)
—Robert S (Mabel G) supv 26 Central h 34 Talcott av
Falk Kenneth E (Georgette D) trucker E Hartford Conn h 39 Hillside av
Falleti Vincenzo (Irene J) barber Spfd h 1166 Memorial av
Fallon Thomas F (Anna M) mach adjuster USA h 34 Bacon av
Fanelli Raymond J (Ann R) physician 50 Main h do
Farber Christine wid Henry h 31 Colton
Farella John C (Carmella) foreman Spfd h 116 Almon av
Faricelli Albert J (Malvina A) mech G&BMfgCo h 81 Greenleaf av
—Elizabeth A drsmkr 68 Russell r do
—Mary wid Giuseppe h 68 Russell
—Norman A in USArmy r 81 Greenleaf av
—Victor (Lillian A) springwkr Spfd h 26 Merrick
Farley Louis J (Constance D) designer 136 Althea h do
Farmview Outlet produce 1143 Riverdale
Farnast Ms (Grace C) (Chat Tourist Home) 1048 Riverdale h do
Farnsworth Ardys tchr 160 Park h at Feeding Hills
—Bruce radio announcer Spfd r 56 Riverdale

FARNSWORTH COAL & OIL CO INC

NORMAN DARACK pres-treas

COAL CONNECTICUT COKE FUEL OIL
MOBIL HEAT METERED DELIVERY
SILENT GLOW OIL BURNERS
884 UNION TEL RE 6-6377

—See p 1040

—Evelyn A Mrs waitress Spfd h 1265 Amostown rd
—Omer M (Myrtle E) assembler G&BMfgCo h 99 Pine
—Ruth A wid Ralph h 94 Janet
—Wralf B (Shirley A) mach MCCo h 1304 Elm
Farr Robert W (Edith B) eng TelCo h 873 Amostown rd
Favreau Joseph G (Marguerite M) bartender Spfd h 44 Russell
Farrell Beverly R priv sec 121 Lowell h at Agawam
—Evans K (Eleanor B) mach Holyoke h 39 Birch Park cir
—John P (Shirley) mach opr Spfd h 57 Kent
—Thomas C (Rose B) postal trans clk h 152 Piper rd
—William (Carrie) clk Agawam h 17 Fairview av
Farrington William J h 89 Morgan rd
—William J Jr (Doris W) firefighter WSFD h 362 MassAv
Fassel Earle W (Rose) h 53 Queen av
Fassnacht Anthony (Mary T) slsman h 52 Paulson dr
—Robert A student r 52 Paulson dr
Fasolino Gaetana (Elena) meat cutter Spfd h 13 W School
Faucett Charles D (Lucile M) eng Spfd h 1626 Westfield
Faulkner Walter E Jr (Gertrude A) despatcher Spfd r 46 Elmwood av
Faulstich Fredrick H (Ruth C) v pres Spfd h 122 Wilder ter ext
Fausey John R (Esther M) h 431 Elm
Faust Richard G (Joan R) firefighter WSFD h 399 Dewey
Favreau Paul H (Pauline G) engraver Spfd h 14 Sylvan
Fawcett James H (Margaret T) printer Spfd h 99 Labelle
Fay Edward G (Florence N) serviceman 26 Central h at Spfd
—Florence Mrs clk 26 Central h at Spfd
Fazzone Beatrice wid Paul died July 10 1955 age 73
—Joseph R foundrywkr 133 Norman h 13 Chapin
Fearing George (Ida) carp h 60 Bliss
Fearn Elizabeth A clk 26 Central r 58 Boulevard
—Francis R r 58 Boulevard
—George F (Florence G) yard condr B&A h 58 Boulevard
—George F Jr student r 58 Boulevard
Fein Ida tchr 80 Massasoit av h at Spfd
Fekays Dorothy H Mrs h (1A) 481 Cold Spring av
Fekete Helen wid John r 103 Maple
Felix Carl A (Theresa) mach PM&GCo h 18 Fairview av
—Harold E (Rhea M) h 49 Irving
—Harold F (Rita A) serviceman SGLCo h 51 Irving
Fellows Herbert W (Joan T) rem to Meriden Conn
—William (Eleanor T) r 216 King's hwy
Felter Durand (Helen E) slsman Spfd h 38 Beauview ter
—James D research eng Arabia r 38 Beauview ter
—John F in USNavy r 38 Beauview ter
Fenn George A Jr (Alexina M) bus opr Spfd h 99 Hillside av
Fenner George A (Jean R) analyst 26 Central h at Southwick
Fennessy Luke T Rev asst pastor St Thomas Roman Catholic Church r 47 Pine
Fento Angelo (Rena) steel cutter G&BMfgCo h 30 Colton av
Fenton Donovan M (Doris H) operating eng Spfd h 235 Ashley
—James F Jr (Jacquelyn A) rem to Agawam
—James P (Julia A) emp NHRR h 86 Morton
—Mary C clk B&A h 35 Elmwood av
—Maude S wid Ralph r 41 Day
—Robert (Barbara) mach AmBCorp h 41 Day
—William H (C Isabel) autos Westfield h 47 Witch Path
Ferdenzi Edward J (Rose M) retail sls mgr 2005 Riverdale h 90 Autumn rd
Ferguson James T trucker 100 Union r 197 Main
—William E clk 42 Phelon av h at Spfd
—William H h 197 Main
Ferioli Albert G (Mae I) setupman MBCo h 54 Russell
—Daniel J (Anna R) painter 838 Westfield and (Dairy Queen) 850 do h 90 Churchill rd
—Dante A (Geraldine R) teller Spfd h 61 Fairview av
—Ettore r 16 Fairview av
—Leo (Erminia M) janitor 429 Memorial av h 25 Chapin
—Mary Mrs r 39 Baldwin
Fermex Laboratories (Robert G Blackie) 90 Front
Fern Francis paperwkr SPCo r 7 Upper Church
Ferranki Alphonse (Clementine M) h 590 Main
Ferranti Anthony B (Angelina C) pres-treas Ferranti's Package Store Inc 1122 Memorial av h 45 Alderbrooke la
—Caesar A (Katherine) steamfitter Holyoke h 101 Norman
—Claire F Mrs (Jack & Jill Nursery School) 735 Dewey r 725 do
—John L (Claire F) mgr 1122 Memorial av h 725 Dewey
—Joseph A contr Spfd r 19 Willard av
—Louis J shipping clk Spfd r 19 Willard av
—Quinto (Emma) groundskpr public schools h 45 Bosworth
—Vincent E (Mary F) mach NHRR h 257 Cold Spring av
Ferranti's Package Store Inc Anthony B Ferranti pres-treas 1122 Memorial av
Ferrara Edward (Lena M) meat cutter 188 Elm h 187 Morton
—Francis P Jr (Mary M) auto trim Holyoke h 85 Autumn rd
—Geraldine M physical therapist New Haven Conn r 187 Morton
—Joseph (Evelyn) mech eng HSDiv h (2A) 43 Colony rd
Ferrari Candido (Blanche C) carp 203 Ashley h do
—Cesare (Louise M) trucking 78 Burke av h do
—Ettore (Lucia M) slsman Spfd h (D) 70 Garden
—Frances F tchr Chicago Ill r (D) 70 Garden
—Lucia M Mrs tchr 115 Southworth r (D) 70 Garden
Ferrarini Victor P (Rita M) firefighter WSFD and treas Elm Hardware Inc 201 Elm h 117 Birch Park cir
Ferraro Vincent J (Vivian M) lithographer Spfd h 345 MassAv

ALBERT C. WHITE, JR., INC.
496 BRIDGE ST. TEL. RE 2-5109
COMPLETE INSURANCE SERVICE

FORBES & WALLACE . . SHOPPING CENTER FOR WESTERN NEW ENGLAND

SARAT FORD SALES Tels. SPFD. RE 4-1331, RE 3-3902
SALES SERVICE PARTS
250 SPRINGFIELD STREET NORTH AGAWAM, MASS.

Ferreira August (Mary) heat treater Spfd h 175 Almon av
Ferrell Edson A (Leona M) asst supt of finishers SPCo Front h at Agawam
—John L rem to W Suffield Conn
Ferrentino Raffaele J (Margaret M) piper B&A h 26 Russell
Ferrero Mario A (Irene B) rem to Agawam
Ferrier Bruce W (Joan C) student r 91 Robinson rd
Ferrini Maugo O (Edna) clk-treas and controller Perkins Machine and Gear Co Circuit av c Palmer h at Longmeadow
Ferris Charles E (Harriet S) pres Spfd h 199 Sikes av
—Charles H roofer Spfd r 199 Sikes av
—Charles H (Myrtle J) investments Spfd h 15 Woodmont
—Floyd J painter Spfd r 105 Heywood av
—George H (Marjorie G) mgr rear 45 Elm h at Agawam
—Harriet S Mrs clk 26 Central r 199 Sikes av
—Kenneth F Jr (Barbara L) student h (2B) 453 Cold Spring av
Ferriter Elizabeth A r 26 Boulevard
—John T Marion L) prod clk Chicopee h 71 Wolcott av
—Marion L Mrs clk Chicopee r 71 Wolcott av
Ferry Harold C (Ella A) auto mech Westfield h 133 Beverly Hills (upper)
—Harold J (Betty M) mach Westfield h 158 Beverly Hills (lower)
—Marguerite A clk Spfd r 133 Beverly Hills (upper)
—Walter A (Inez E) h 66 Grandview av
Fessia Debora wid James S h 25 Highland av
—Dominick J (Nellie G) slsman Holyoke h 2053 Riverdale
—Helen F Mrs hatwkr Chicopee h 62 ConnAv
—John J cabinetmkr Holyoke r 2053 Riverdale
—Lois M tchr music 2053 Riverdale r do
—Madelina wid Joseph h 25 Highland av
Fewkes John C (Isabel A) credit mgr Spfd h 40 Prince av
Fiala Walter A (Ruth) professional baseball player h 61 Fairview av
Fidanza Sebastiano (Rose) h 596 Main
Fiega Elizabeth wid Joseph h 44 Kelso av
—Stanley warehousewkr Chicopee r 44 Kelso av
Field Abraham (S & S Service Station) 518 Memorial av h at Spfd
Fielding Edgar h 35 Ohio av
Fields George E (Isabel S) rural letter carrier h 83 Verdugo
Fife Dudley H (Doris M) patternmkr Chicopee h 717 Elm
—Edwin K supv Vocational Agriculture 126 Park h at Wilbraham
—Howard A (M Helen) foreman Parks & Playgrounds Town of WSpfd h 63 Birch Park cir
Fila Frank A Jr (Genevieve T) assembler AmBCorp h 110 Kings hwy
Filer Janet M transcription supv 26 Central h at Somers Conn
Filiau Homer (Maria) (Chick's Soap Co) 20 W School h at Wil
Filios Louis A (Emma L) mfr Westfield h 178 Rogers av
Filip Frank (Josephine) h 1114 Piper rd
—Stanley (Irene M) mixer MCCo h 1100 Piper rd
Filipiak Ferdinand (Stella J) tirewkr CFalls r 227 Ashley av
Fillio William H (Elizabeth B) bus opr StRy h 119 Pine
Fillion Robert H (Sarah Y) mach PMachCo h 171 Sikes av
Fimbel Edward C (Claire M) in USNavy r 1779 Riverdale
Findlay Archibald M (Mary K) eng Spfd h 106 Lewis av
Fine Barbara S Mrs lwyr 42 Tatham Hill rd r do
—Saul (Barbara S) chemist Easthampton h 42 Tatham Hill rd
Fini D & Sons (Dante and Philip Fini) grocers 39 River
—Dante (Mary L) (D Fini & Sons) and market gardener 39 River h do
—Philip (Antoinette) (D Fini & Sons) 39 River h at Agawam
—Theodore R (Julia E) head mech Westfield h 57 Burford av
—William P (Pauline) slsman Westfield h 83 River
Fink Stewart A (Genevieve J) slsman Spfd h 33 Wolcott av
Finlayson George A (Mae E) mech Spfd h 75 Althea
—Stuart D (Virginia L) mail clk B&A h 31 Garden
Finn Daniel J bus opr StRy h 103 High
—Florence L wid William F h 206 River

FINN
—Josie A r 103 High
—Mary E wid James h 152 Baldwin
Finnie Edwward J (Helen) plater 97 Front IO h 29 Jensen cir
Fiorini Aldo J (Helen B) contr 33 Birch Park cir h do
—Angeline M clk Spfd r 143 Pine
—Fred C (Jennie) press opr GFBCo h 106 New Bridge
—John M (Eva A) mach opr GFBCo h 85 Baldwin
—Leo M student r 74 Bosworth
—Lillian clk Spfd r 74 Bosworth
—Prima R typist GFBCo r 143 Pine
—Theresa Mrs h 143 Pine
—Turtuliana (Emma) oiler G&BMfgCo h 74 Bosworth
First Baptist Church 82 Main
—Congregational Church 108 Park
—Congregational Church (Parish House) 18 Lathrop
—Methodist Church 802 Main
—National Farm Loan Assn of Springfield Mass John Bellows sec-treas 1499 Memorial av
—National Stores Inc The George F Sault mgr grocers and meat 188 Elm
Fischer C Alan (Harriet) sls rep Portland Oregon h 167 Piper rd
Bish Benjamin H (Ruth M) eng B&A h 51 Garden
—Benjamin H Jr (Anna C) emp MCCo h 1177 Elm
—Elsworth P (Elizabeth L) rem to New Jersey
—James F Jr (Ann E) supt Spfd h 75 Upper Church
—Robert E (Mary E) emp 586 Riverdale h 278 do
—Russell W (Norma B) auditor Chicopee r 51 Garden
Fisher Ann G priv sec 26 Central h at Northampton
—Dorine M clk 26 Central h at Spfd
—Francis J lab tech 121 Lowell h at Spfd
—Romeo (Mildred) back tender Premoid Corp h 51 Russell
Fisk Archie D (Mary M) h 555 Main
Fitch George E (Addie N) sls eng h 26 Maple Heights
Fitzgerald Alma P Mrs cafeteriawkr 26 Central r 32 Maple
—Aloise U clk Fitzgerald Coll Oil & Ice Co Inc 564 Union r 29 Irving
—Bernard J (Alma P) slsman 1651 Riverdale h 32 Maple
—Bridget A h 29 Irving

FITZGERALD COAL & OIL CO INC
George B Fitzgerald pres Aloise U Fitzgerald clk Monica J Fitzgerald treas 564 Union tel RE 6-1708—See p 1041

—Daniel M clk NHRR r 291 Park
—Edward H shipping clk NHRR r 158 New Bridge
—George B (Mary) pres Fitzgerald Coal Oil & Ice Co Inc 564 Union h at Spfd
—Helen T clk TelCo r 158 New Bridge
—Henry E r 158 New Bridge
—Inez E bkkpr 564 Union r 29 Irving
—James B (May L) purchasing agt Spfd h 82 Southworth
—James E r 38 Nelson
—James F r 56 George
—Joseph T (Virginia) rem to Spfd
—M Joseph r 158 New Bridge
—Marion T priv sec GFBCo h 56 George
—Marjorie Mrs clk 85 Elm r 84 Clarence
—Mary h 31 Worcester
—Mary student r 82 Southworth
—Maurice J trk driver 564 Union r 29 Irving
—Michael J (Marie L) shipper Holyoke r 83 Althea
—Monica J treas Fitzgerald Coal Oil & Ice Co Inc 564 Union r 29 Irving
—Patrick J (Nellie V) h 21 Colton av
—Paul pres Bay State Advertising Inc 180 New Bridge h at Brimfield
—Robert (Marjorie) plumber emp 20 Riverdale h 84 Clarence
—Theresa G Mrs priv sec 42 Phelon av h at Spfd
—Theresa M married Richard Hanson rem to Vermont
—Thomas C (Josephine E) town collector (1) Town Hall h 116 Hillside av
—Thomas C Jr emp TelCo r 116 Hillside av
—Thomas J (Ann B) dist mgr Spfd h 441 Cold Spring av
—Thomas J (Ann M) h 291 Park
—Thomas J (Mary A) h 158 New Bridge
Fitzgibbons Thomas emp G&BMfgCo r 52 Field
Fitzmaurice Mary Mrs clk 26 Central h at Spfd
FitzMaurice William E (Nora H) eng B&A h 16 Pine
Fitzpatrick Charles F slsman h 57 Hill
—Linford N (Patricia C) traffic eng Spfd h 46 Mercury ct

Fitzsimmons James h 11 Ludington ct
Flack Theodore W (Beverly A) trk driver Spfd r 70 W School
Flagg Richard G (Genevieve F) real est slsman Spfd h 58 Sherwood av
Flaherty Eugene T (Patricia) rem to Spfd
—James W insp eng USA r 1011 Main
—Katherine M wid Daniel J rem to Turners Falls
—Michael J (Bridget T) foreman B&A h 18 Burford av
Flak Paul P (Helena S) lwyr Spfd h 56 Beauview ter
—Peter student r 56 Beauview ter
Flanagan Emma M Mrs r 60 High
—John C treas Merrick Drug Co Inc 436 Main h at Holyoke
—John R embalmer emp 109 Main h at Spfd
—James Rev rem to Lynn
—Mary tchr 215 King's hwy h 59 Fox
Flaskamper John H (Gerda) sls mgr AmBCorp h 103 Craiwell av
—Lottie student r 103 Craiwell av
Flavell Lawrence D partsman Westfield r 73 Chestnut
—Zillah M wid Charles E r 73 Chestnut
Flegal Bruce H (Nancy) emp MCCo h 69 Mercury ct
Fleming Anna V hostess Farmington Conn r 321 Park
—Clifton C (Charlotte F) bakerywkr Holyoke h 124 Bridge
—Donald R (Dorothy A) mach Agawam h 120 Bridge
—Ellen T wid William C h 84 Day
—James E (Anna W) asst mgr NHRR h 152 Beverly Hills (upper)
—James J (Phyllis C) elec NHRR h 314 Morton
—John R (Marie A) sls eng Spfd h 30 Church
—Magdaline G stock clk Spfd r 84 Day
—Mary E h 321 Park
—William J (Jane W) (Day Radio and TV Service) 532 Main h 52 Day
Fletcher Harry C (Alma R) apprentice instr B&A h 36 Warren
—Joan nurse Westfield r 99 Morgan rd
Fleury Patrick R (Stella M) mach opr HSDiv h 71 Norman
Flint Ora D (Arlene L) mail porter B&A h 27 Birch Park cir
Flintberg Sture F (Jennie) scraper VNInc h 52 Ely av
Florence Beauty Salon (Mrs Florence Guenette) 1338 Memorial av
Florio Carlo C (Lillian M) foreman NHRR h 19 First
—William F (Rose) mach GFBCo h 68 Russell
Flower Fashions Inc George Lewonchuk pres-treas Mrs Cecelia M Lewonchuk clk of corp florists 645 Westfield
—George (Gladys H) slsman r 25 Boulevard
—Gladys H Mrs bank steno Spfd r 25 Boulevard
Flynn Donald H (Doris M) elec NHRR h 32 Clark
—Edmund emp TelCo r 156 Nelson
—Gertrude E nurse USNavy r 55 George
—John (Sally) rest 2276 Westfield h at CFalls
—John E mach Westover r 35 Elmwood av
—Marie P finisher Spfd r 10 West
—Patrick J (Johanna T) mach CVMfgCo h 103 Monastery av
—Simon A (Virginia M) physician Spfd h 169 Craiwell av
—Thomas F (Kathryne I) foreman TelCo h 156 Nelson
Foakes William I (Rachel) insp PM&GCo h 488 Cold Spring av
Foesster Anna E r 19 Rochelle
Fogg Charles E (Edith M) trk driver Spfd h 91 Robinson rd
—Donald C mach Spfd r 91 Robinson rd
—Edith M Mrs clk Spfd r 91 Robinson rd
Fois Berto F mason Spfd h 1201 Westfield
—Joseph chemicalwkr Spfd h 616 Main
—Mary A clk 26 Central r 616 Main
Foisey Frances M wid Mitchell J h 142 Front
—Kenneth C in USAirForce r 142 Front
—Shirley F mach opr Spfd r 162 Front
Foisy William H (Henrietta A) maintwkr CFalls h 75 Sprague
Foley Bernedette Mrs stitcher Spfd r 26 Burford av
—Edward F (Rita I) firefighter WSFD h 168 Chestnut
—H Thomas (Mary A) lineman TelCo h 116 Chestnut
—Harold T Jr (Claire D) firefighter WSFD h 102 Birch Park cir
—Harry A (Harriet H) (Foley & French Associates) 581 Westfield h 37 Park dr
—Helen G wid Patrick J h 14 Kelso av
—Helen M analyst 26 Central h at E Longmeadow
—John J (Angelica J) laborer Spfd h 20 Burford av
—John J (Florence) assembler AmBCorp h 64 Irving
—Louis P (Alberta W) h 76 Garden
—Marion mach Spfd h 376 Main

SALES RENTALS MANAGEMENT HENRY M. CLARK CO., REALTORS APPRAISALS MORTGAGE LOANS
270 WORTHINGTON ST. TEL. RE 7-0231

ALBERT STEIGER COMPANY
DEPARTMENT STORE - 1477-1479 MAIN ST.

FOLEY
—Mary M clk TelCo r 116 Chestnut
—Paul B (Ella M) piper B&A h 18 George
—Paul V Jr clk Thompsonville Conn r 18 George
—Robert J tchr Greenfield r 116 Chestnut
—Timothy Rev r Monastery av
—William F Jr (Eunice G) mason Agawam h 1015 Main

FOLEY & FRENCH ASSOCIATES
(Harry A Foley and Harry T French Harry A French Jr and Kenneth W Lessard) real estate insurance mortgages 581 Westfield (on the hill) tel RE 7-8638—See p 1047

Fonda Robert S (Grace I) supt B&A h 96 Warren
Fontaine Norman G (Jacqueline) mach Spfd h 57 Fairview av
Fontana Louis J (Mary) gunfitter Spfd h 31 Elmdale
—Mando A (Gertrude A) supv WECo h 41 Bosworth
—Mario H student r 41 Bosworth
—Sabina wid Remo h 41 Bosworth
Foote Harry (Theresa) caretaker 1430 Riverdale h do
Foran John J (Mary E) mgr Spfd h 80 Morton
—Sheila J nurse Spfd r 80 Morton
Forbes Francis G (Evelyn F) press opr MCCo h 131 Sikes av
—Howard P died June 20 1955 age 65
—John W h 128 Hampden
—Robert C mech 268 Park h at Spfd
Ford Melrose B (Bessie S) r 128 VanHorn
Fordham Herbert C landscaper Westfield r 119 Laurel rd
Forest Daniel G mech 268 Park h at S Hadley Falls
—Park Amusement Co (Mrs Ruby M Sartori and Arthur J Thomas) vending machs 39 Baldwin
Forget Roger D (Alice P) gasoline 1433 Riverdale h at Aldenville
Forgette Frieda E wid Almorse h 461 Elm
—Henry carp Spfd h 65 Day
—Henry Mrs (Neta M) died Feb 9 1955 age 60
—Josephine F Mrs h 15 Plateau av
Forgetto Edward J (Laura G) group leader Spfd h 52 Chapin
—Laura G Mrs tel opr TelCo r 52 Chapin
Forgue Arthur V (Doris G) h 476 Main
Formica Louis G (Helen) carp Spfd h 18 Barrett
Forni Alfred J Jr (Eleanor F) gasoline E Longmeadow h 23 Windsor
Forry John (Janet E) rem to Spfd
Forstner Auguste wid Otto rem to N Carolina
Forsyth Marian E librarian 26 Central h 73 Spring
—Walter r 99 Burke av
Fortier Arthur B (Marie G) rem to Agawam
—Arthur R (Madaline F) trk driver Chicopee r 25 Highland av
—Marie A Mrs clk 26 Central h at Agawam
Fortin Ernest J (Olivine E) telegrapher WUTelCo h 27 Allen
—Ernest J Jr student r 27 Allen
—Lorraine C nurse Spfd r 27 Allen
Fortini Albert R mech Spfd r 33 Chapin
—Carlo B (Mary) janitor 115 Southworth h 33 Chapin
—Edmond R (Lena N) die hardener USA h 237 City View av
—Eleanor A teller 120 Elm r 33 Irving
—George J (Leona H) photostat opr Spfd h 53 Belle av
—Joseph (Theresa R) mach opr GFBCo h 33 Irving
—Joseph A (Vilma D) furniturewkr Spfd h 30 E School
—Louis (Amelia M) rem to Agawam
—Norman C clk 888 Main r 33 Chapin
Fortune Joseph E (Jennie O) tire builder USRCo h 75 Church
—Milton M (Dorothy W) clk PO h 140 Beverly Hills (lower)
Foss Henry D purchasing agt G&BMfgCo h at Spfd
Fossa Frank (Amelia) baker Spfd h 83 York
—Pasquale B route slsman h 408 Amostown rd
—Peter (Rose B) h 1 Fossa Heights
—Philip F (Mary M) plumber h 3 Fossa Heights
—Philip F Jr r 3 Fossa Heights
—V John (Katherine F) plant supv 112 Westfield h 2 Fossa Heights
Fossett Edward F (Marie A) mach MDFCo h 95 Northwood av
—Frank W died Apr 5 1955 age 74
—Marilyn clk TelCo r 288 King's hwy
—Maude O wid Frank W h 820 Riverdale
Foster Agnes wid George H r 21 Prospect
—Eleanor J steno Spfd r 45 Oleander
—H Laurence Co Inc Allen M Grace pres-treas Mrs Barbara N Grace asst treas whol bdg materials 110 Lowell
—J Curtis h 45 Oleander
Fountain Albert J (Edith E) coremkr Spfd h 39 Merrick
—Howard C (Doris) trk driver The Conn Valley Block Co h 35 Merrick
—Joseph F r 35 Merrick
—Robert H restwkr 280 Memorial av r 35 Merrick
Four-H Club Robert K Marsh county club agt 1499 Memorial av
Fournier Antonia M wid Pierre h 2132 Westfield
—Berthe M wid Ralph r 92 Bliss
—Evelyn A Mrs h 740 Westfield
—Harold (Esther) treas Hampden Wood Products Inc 155 River h at Spfd
—J Irving (Mabel C) insp USA h 2132 Westfield
—Pierre R polisher Spfd r 2132 Westfield
—Robert L (Marguerite) slsman SGLCo h 106 Bosworth
Fox Alma N Mrs comptometer opr A&PCo r 218 Riverdale
—Benjamin E h 30 Elmdale
—Hazel M steno G&BMfgCo h 36 Warren
—Hiram H (Anna C) foreman Holyoke h 136 Nelson
—John F (Alma N) firefighter WSFD h 218 Riverdale
Foy John H (Mary E) letter carrier PO h 39 Lathrop
Foye Anna M tchr 201 Norman h at Spfd
Fraczek Joseph J (Elizabeth L) bdg contr 23 Old Orchard rd h do
—Stanley G (Genevieve M) glazier Spfd h 50 ConnAv
—Victoria wid Joseph h 76 ConnAv
Fragomeni Dorothy F Mrs clk 42 Phelon av h at Spfd
Fran's Barber Shop (Francis Condry) 1340 Memorial av
Franceschetti Filomena wid Dominick h 80 Maple ter
—Frederick (Yvette M) mach opr Spfd h 101 Pine
—Rosemarie clk Spfd r 101 Pine
Francis Norman W (Mary T) eng B&A h 134 Beverly Hills (lower)
—Walter C student r 134 Beverly Hills (lower)
Frank Harry J sls eng Glens Falls NY h 39 Neptune av
—Kenneth I (Mae) slsman 333 Park h 247 Prospect av
—Mae Mrs receptionist USRCo r 247 Prospect av
Frank's Barber Shop (Frank Karpinski) 770 Main
—Market (Francis M Begley) 706 Westfield
Franklin Charles S (Roseanna) gas sta atdt 161 Park av h at Westfield
—Genevieve P wid Henry h 105 Heywood av
—Irwin B (Harriet O) acct and office mgr Westfield h 154 Ely av
—Janet M clk 26 Central h at Feeding Hills
—Marion E clk 26 Central h at Spfd
—Nathan T (Alice G) acct USA h 50 Piper rd
—Ralph H (Shirley A) trk driver 429 Memorial av h 1566 do
Franks Augustus W (Helen) h 109 City View av
—William A (Beulah C) h 6 Druids la
—William A Jr (Rita C) teller 85 Elm h 139 Birch Park cir
Frappier Alfred J Jr shipper G&BMfgCo r 58 Hill
—John H (Viola J) stock clk G&BMfgCo h 58 Hill
—Nellie A wid Alfred J h 58 Hill
Frasco Augustine A (Alice-Pauline) trk driver GFBCo h 25 Prince av
—Frederick A (Florence) pressman Spfd h rear 1098 Memorial av
—Guarino (Maria A) (Memorial Cash Market) 1098 Memorial av h 1096 do
—Richard student r 1096 Memorial av
—Samuel (Marion M) (River Auto Service) 203 River h 21 Dale
—Thomas student r 1096 Memorial av
Fraser Peter trk driver Spfd h 4 Chapin
Frazier James S (C Frances) diewkr 27 Sylvan h 56 Hanover
Freak Henry F (Elizabeth J) janitor Spfd h 8 Bettes av
Frechette Stephen L (Alice V) postal trans clk h 336 Prospect av
Fredericks Mildred G tchr 767 Main h at Spfd
Fredette Earle J (Mary M) slsman Hartford Conn h 20 Boulevard
—James R (Elsie) asst mgr 1363 Riverdale h at Spfd
—Jean I Mrs clk 26 Central h at Spfd
—Lorraine M office sec CBCo r 20 Boulevard
—Ronald T (Claire J) lithographer Spfd h 115 Birch Park cir
Freedman Wayside Appliances 1299 Riverdale
Freeman Dana W Jr tchr 160 Park h at Spfd
Freeze Latriva married Frank Moley rem to Spfd
Fregeau Jeanne M married Walter Washko
—Louis P (Mabelle B) research supv Spfd h 75 Robinson rd
—Robert student r 75 Robinson rd
Freistat James H (Dorothy M) eng HSDiv h (1B) 32 Colony rd
French Clifton B (Elizabeth C) h 23 Larchwood

FRENCH
—Doris F wid Robert student r 37 Beverly Hills (upper)
—Edward M emp WECo r 23 Exposition ter
—Harry T (Maude V) (Foley & French Associates) 581 Westfield h 37 Beverly Hills (upper)
—Harry T Jr (Christine) (Foley & French Associates) 581 Westfield h 42 Birch Park cir
—Maude V Mrs cafeteria dir 115 Southworth r 37 Beverly Hills (upper)
—William M slsman Spfd h 23 Exposition ter
Frenette Hector J (Katherine E) emp town h 23 Queen av
—John D (Viola E) firefighter WSFD h 107 Chestnut
—Katherine E Mrs matron r 23 Queen av
—Lawrence F (Margaret D) control clk HSDiv h 109 Birch Park cir
Freshour John H (Roberta A) draftsman W Hartford Conn h 19 Robinson rd
Fretts Charles N (Susan M) rem to Florida
Frey Robert J Jr (Dorothy) eng MCCo h 45 Witch Path
Freyenhagen Leland C (Shirley L) mech Spfd h 182 Ely av
Friendly Barber Shop (Armand V Bessette) 90 Elm
—Ice Cream Corp Curtis L Blake pres Robert J Gaudrault v pres Mrs Elizabeth W Anderson clk of corp S Prestley Blake treas 1261 Westfield and 1554 Riverdale
—Service Station (Alba P Hanks) 1718 Memorial av
Friese William F (Eileen F) sls correspondent CBCo h 143 Birch Park cir
Frigon Janet A sec to treas 42 Phelon av h at Spfd
—Mary J priv sec 42 Phelon av h at Spfd
—Norman A (Sophie H) mach opr USA h 127 Pine
Frisbie John W personnel asst G&BMfgCo Union h at Spfd
Fritz Ronald H (Joan C) mach Spfd h 32 Second
Frodema Katherine A wid Henry A h 1227 Elm
Frodyma F M & Sons (Mrs Marie and Mitchell D Frodyma) market gardeners 160 Birnie av
—John (Adele P) bus opr Spfd h 218 Birnie av
—Marie wid Frank M (F M Frodyma & Sons) 160 Birnie av h do
—Mitchell D (Frances R) (F M Frodyma & Sons) 160 Birnie av h 116 do
Frohock Paul K (Winifred C) injection molder MCCo h 29 James av
Fronk Edward S trk driver Spfd r 48 Wistaria
Frost Clifton O (Viola) mach HSDiv h 40 High
—Ernest (Barbara) laborer 128 Lowell h 52 do
—Gordon D asst sls mgr SCo h at Longmeadow
Fruehauf Trailer Co Harold K Long mgr garage 134 Bliss
Fruwirth Fred (Margaret M) carp h 62 Baldwin
—Frederick r 62 Baldwin
Fucillo Irene G Mrs tchr 201 Park av r 73 Wilder ter
—M Paul (Irene G) slsman Spfd h 73 Wilder ter
Fuda Dominic P emp USA r 52 Elmwood av
—Joseph (M Stella) emp PM&GCo h 52 Elmwood av

Fullam Ralph E
(Doris E) pres East Elm Corporation and (Fullam and Company) 110 Elm East Elm Bdg and pres Dorwin Realty Corp do and member Board of Registration (4) Town Hall h 24 Nelson pl—See p 1046

FULLAM AND COMPANY

RALPH E FULLAM
HOWARD R BRACKETT
ALLAN L BAIARDI
KENNETH A HOLLISTER

INSURANCE (all types)
REAL ESTATE
AUTHORIZED MORTGAGE LOANS
BROKERS PRUDENTIAL INS CO
APPRAISERS
PROPERTY MANAGEMENT

110 ELM—EAST ELM BDG TEL RE 6-6351
—See p 1046

Fuller Albert H (Helen S) managing dir Hampden County Improvement League and clk of trustees Trustees for County Aid to Agriculture 1499 Memorial av h at Ludlow
—Barbara wid Richard C r 125 High
—Claudette L Mrs clk 26 Central h at Feeding Hills
—Herbert (Ellen M) mgr Spfd h 50 High
—Herbert H Jr (Rosemary A) ins adjuster Spfd h 58 Hanover
—John N r 143 Garden
—Mary F clk 11 Central r 108 Garden

CITY COAL CO. Coal - Fuel Oils - Conn. Coke
Oil Burners - 145 Armory St., Tel. RE 4-7396

FIELD, EDDY & BULKLEY
1200 MAIN STREET PHONE RE 4-1112
Springfield Fire and Marine
Local Agents

TEL. STate 8-0854
Concrete Construction Co.
GENERAL BUILDING CONTRACTORS
66 Vernon Street
Springfield, Mass.

FULLER
—Miriam E nurse USArmy r 10 Second
—Ruth M wid Arthur T h 10 Second
Fullerton Charles E (Catherine C) tech rep Spfd h 27 Mercury ct
Funaro Angelo (Theresa) sectionhand B&A h 89 Spring
—Blastino J acct Spfd r 89 Spring
—George J student r 89 Spring
Furcolo Michael P (Donna) bkkpr 1305 Memorial av h at Westfield
Furllanti Anthony mech G&BMfgCo r 152 New Bridge
Fursow George stockman SPCo r 7 Upper Church
Fuss Frank A (Lois R) coml rep Spfd h 141 Crailwell av

GABOURY CECILE J MRS key punch opr 42 Phelon av h at Agawam
Gademann Clare E Mrs h 150 Ohio av
—Richard surface grinder Spfd r 150 Ohio av
Gaffney John P tchr 160 Park h at Spfd
—Nora E wid George died Oct 27 1955 age 68
Gagliarducci Frank A (Stella) presser Spfd h 116 Ely av
Gagne Leon H (Mary K) foreman Holyoke h 20 Clara
—Leonard bulldozer opr Spfd r 21 Spring
Gagnon Alvina A wid Armand housewkr Spfd h 242 Cold Spring av
—Elmer C (Esther) serviceman 26 Central h at Holyoke
—Gabriel (Florine) M) h 141 Harwich rd
—H Bruno (Yvonne O) h 40 Day
—Josephine wid Louis P r 51 Morton
—Lionel W (Constance M) rem to Westover
—Phoebe M Mrs r 158 Woodmont
—Phyllis L married Joseph Fitzgibbons rem to Chicopee
—Richard J (Lillian M) tool designer Agawam h 51 Ashley
—Robert H (Constance) mach GFBCo h 33 Merrick
—Wilfred J (Angeline L) sta eng Westover h 597 Amostown rd
—William E in USNavy r 242 Cold Spring av
—Yvonne J wid George A mach opr Spfd h 12 Pleasant
Gahan Theresa G r 86 Wolcott av
Gaheen Alfred F (Stella D) prod control clk Will h 148 Althea
Gainley Grace M Mrs lwyr Spfd h 52 Meadowbrook av
Galanes Edward F (Josephine M) photographer 287 Morton h do
Galarneau Ferdinand H mech Bradley Field h 38 Burford av
—Harold G (Cecelia G) mach Spfd h 40 Burford av
Galary Rosemary C Mrs h 23 Hill
Galaska Chester J (Virginia H) foreman 133 Norman h 41 Galaska dr
—Paul P (Alice) (Atlas Brass & Aluminum Co) 133 Norman h 891 Amostown rd
—Paul S (Florence M) slsman 133 Norman h 25 Galaska dr
Galenes Edward F Jr student r 287 Morton
Galiatsos George (Eva) porter B&A h 56 Bridge
—John (Margaret M) mach opr Spfd r 11 Railroad
—Olga bkkpr 135 Memorial av r 56 Bridge
Gallagher Dennis J (Darlene Y) laborer Spfd h 236 Elm
—Donald F in USArmy r 133 Morgan rd
—Donald F (Helen) civil eng Spfd h 86 Lowell
—Edward F rem to Boston
—Eugene B auditor 26 Central h at Spfd
—Francis H (Verna W) trk driver Easthampton h 133 Morgan rd
—Jean M tel opr TelCo r 1258 Westfield
—Katherine M wid Charles r 72 Cass av
—Mary E priv sec Spfd h 45 S Boulevard
—Patrick (Rita) milkwkr 958 Riverdale h 87 George
—Patrick F h 113 Chestnut
Gallamore Carol C Mrs tel opr Town Hall r 31 Boulevard
—Sharman (Carol C) janitor Town Hall h 31 Boulevard
Gallano Eva S office sec 1499 Memorial av h at Agawam
Gallant Andrew J Jr (Rose E) in USNavy h (1A) 78 Colony rd
Gallatin James C Jr (Dorothy D) chemist SPCo h 20 Fenor
Gallerani James G (Mary) h 273 Main
—John (Anna) assembler WECo h 1124 Memorial av
—Louis J (Matilda G) boilermkr B&A h 15 Avondale av
—Mary Mrs clk of corp John Clo's Market Inc 888 Main r 273 do
—Philip J student r 273 Main
—Robert shipper AmBCorp r 641 Elm
Gallivan Thomas G (Claire M) slsman Boston h 31 Thomas dr
Galloni Devino F (Nancy M) sheetmetalwkr SETCo h 72 Exeter
—Devino P (Elizabeth H) casketmkr E Longmeadow h 38 Belle av

GALLONI
—Joseph L (Caroline R) sheetmetalwkr G&BMfgCo h 711 Rogers av
Gallup John G (Paula B) emp adv dept SPCo h 233 Poplar av
—Minnie A wid Harry H h 130 Elm
Galus Frank (Frances) maintman Thompsonville Conn r 525 Morgan rd
—John far r 517 Morgan rd
—Joseph J (Salvatrice P) far h 517 Morgan rd
—Michael (Sarah) asst foreman Spfd h 547 Morgan rd
—Walter emp town h 525 Morgan rd
Galvin Charles C (Lillian P) despatcher NHRR h 21 Hampden
—Margaret I wid Cornelius h 21 Hampden
—R Clark (Helen J) prod supt Westfield h 20 Wilder ter
Gamache Joseph H (Germaine J) mason h 92 Jensen cir
—William (Helen) trk driver 1646 Riverdale h 14 Sprague
Gamble James R (Carolyn S) meat cutter Spfd h 400 Riverdale
Gamelli Alphonse (Antoinette) mech Spfd h 164 Windsor
—Alphonse (Hazel M) emp WECo h 63 Worcester
—Alphonse Jr (Margaret D) garage Spfd h 194 Windsor
—Alphonse R in USAirForce r 360 Morgan rd
—Anthony A (Florence) emp SPCo h 861 Union
—Antonina A Mrs r 1321 Morgan rd
—Carmela M mach opr Spfd r 164 Windsor
—Frank J (June C) mech Spfd h 60 Elmdale
—Hazel M Mrs clk 85 Elm r 63 Worcester
—Louis (Alice M) carburetor repr Spfd h 30 Birnie av
—Pasquale stock clk Spfd r 164 Windsor
—Thomas W r 164 Windsor
Gammie Francis E tchr Agawam r 145 VanHorn
—George R died Sept 13 1955 age 75
—Gladys P wid Aleander h 145 VanHorn
Gan George (Mary) mech CBWWks h 61 Elmdale
—Vladimer refinisher Spfd r 61 Elmdale
Gancarz Blanche M Mrs mach opr USEnvCo r 19 Elm cir
Ganck Edward S (Barbara P) mgr Holyoke h 477 Cold Spring av
Gannon Robert A (Mary E) dentist 116 Elm h 16 Dorwin dr
Gardella Anna R mach opr Spfd h 30 Irving
—John F (Jane R) restwkr 1261 Westfield h 298 Park
Gardner Edward L (Aurore E) h 142 Front
—Ellerslie L (Lillian D) h 122 Main
—Nellie A wid Fletcher R died Jan 24 1955 age 86
—Robert F (Nellie V) mach WECo h 63 Bliss
—Robert F Jr slsman Spfd r 63 Bliss
Gareau Germaine V emp USA r 995 Main
Gareffi Doris Mrs h 38 New Bridge
Garello Amaryllis tech Mercy Hospital r 147 Laurel rd
—Arthur A (Natalie) h 147 Laurel rd
Garen John C (June L) designer WECo h 247 Laurel rd
Garfield Alan R slsman G&BMfgCo Union h at Spfd
—Charles chief draftsman G&BMfgCo Union h at Spfd
Garford Trucking Corp George Pagella mgr 133 Bliss
Gargulinski Dominick (Julia T) h 695 Birnie av
Garlick Robert F mgr 434 Memorial av h at Spfd
Garner Ernestine L wid Harry C h 70 W School
Garone Catherine T mach opr Spfd r 195 Bridge
Garreffi Frank J (Rosalie M) h 26 Fairview av
Garrett Alfred H (Jane J) brake condr B&A h 60 Boulevard
—Florence I wid James G h 553 Elm
—James B (Ardella I) sls mgr E Longmeadow h 50 Thomas dr
—Nellie E cashier Spfd r 553 Elm
Garrick Eleanor M Mrs h 38 Riverdale
Garrity Thomas P (Dorothy L) mach opr CFalls h 17 Sprague
Gartska Andrew F (Janet D) auto repr Chicopee h 601 Birnie av
—Dorothy J Mrs clk 26 Central h at Southampton
Garutti Marcello E (Carolyn E) draftsman Spfd h 135 Southworth
Garvey Andrew J (Margaret M) dentist Spfd h 165 Chestnut
—Jennie L wid William E h 12 Ludington ct
—Michael J (Mary A) h 65 Morton
—Thomas F mach USA r 65 Morton
Garvulenski Edward (Patricia A) mech Windsor Locks Conn h 94 Bosworth
—Patricia A Mrs clk 502 Union r 94 Bosworth
Garwacki Walter (Mary F) molder Spfd h 197 Monastery av
Gasper Lawrence (Eva R) insulation installer Spfd h 753 Union
Gasperack Rudolph W (Grace W) shipper G&BMfgCo h 17 Elmdale
Gasperak Joseph h 50 Bridge
—Joseph F supv WECo r 50 Bridge

Gasteyer George H (Marion R) trk driver Spfd h 45 Greystone va
Gates Gilbert J (Lillian M) polisher Spfd r 32 Hill
—Jessie Mrs supt of concessions 1305 Memorial av h at Westfield
—Lillian M Mrs stitcher Spfd r 32 Hill
Gatti Peter (Caroline M) h 77 Bosworth
Gaudet Clarence C (Elaine M) chef Spfd h 80 Wolcott av
Gaudrault Robert J v pres Friendly Ice Cream Corp 1261 Westfield h at Spfd
Gauger Irene M Mrs clk 26 Central h at Easthampton
Gaugh George F r 23 Field
Gaughan Dorothy L Mrs clk r 36 Church
—Thomas J (Dorothy L) packer Will h 36 Church
Gaulin Alcide J (Marion S) auto parking Spfd h 2085 Riverdale
—Aldora N Mrs r 16 Robinson rd
—Marion S Mrs clk Spfd and kennels 2085 Riverdale r do
Gauthier Beryl M Mrs instr Will r 85 Bosworth
—Clarence E (Ruby L) coml artist Spfd h 446 Highland av
—Henry M (Della L) plumber B&A h 26 Elmdale
—Joseph A (Regina) acct Spfd h 39 Irving
—Oscar J (Beryl M) woodwkr Will h 85 Bosworth
—Patricia A G Mrs married Edwin Goss
—Pauline E Mrs h (2B) 19 Colony rd
—Roland C (Sophie R) tool designer Spfd h 150 Sikes av
—Roy B (Barbara E) acct Spfd h 41 Irving
Gavin Florence emp H L Handy & Co r 1 High
Gavoni Armida Mrs housewkr r 395 Cold Spring av
Gavron Alfred (Laura) meat packer Spfd r 76 ConnAv
—Donald F (Lenore T) sheetmetalwkr Holyoke h 46 E School
Gawron Walter E (Bertha J) clk RyEx h 34 Morgan rd
Gay Charles W tchr music NY r 21 Gay ter
—Edward C (Mary L) clk E Hartford Conn r 21 Gay ter
—Mary L Mrs clk Spfd r 21 Gay ter
—William H (Mary E) h 21 Gay ter
Gaylord Marshall B (Ivy) clk 413 Main h at Spfd
Gebauer Howard K (Margaret C) acct Holyoke h 133 Maple
Gebo Mary J wid John J h 5 Sprague
Gehring William E instrument tech Westfield r 60 Chestnut
Geissler Harold F (Pauline F) foreman Spfd h 65 Garden
Gelasco Edward J (Claire L) asst mgr 232 Park h 103 Wilder ter
Gelin Stanley J in USNavy h 44 Mercury ct
Gelinas Albert E (Alvina) treas Dairy Center Inc 1578 Riverdale h at CFalls
Gelineau Armand C musician and slsman Chicopee h 53 Colony rd
—Clovis L (Rose) r 55 Colony rd
Gelly Earl T (Mildred F) eng B&A h 35 Southworth
—Gordon C (Esther E) mach AmBCorp h 29 Garden
—Grace M wid George E died Dec 26 1955 age 76
Gelzinis Edward F chauf WECo r 71 Hill
—Joseph N (Dorothy) trk driver Spfd h 71 Hill
—Mary A wid John h 71 Hill
Gendreau Donald J (Ruth M) rem to Spfd
—Eugene R (Ida M) prod clk CVMfgCo h 81 Oakland
—George E (Christina A) h 52 Almon av
—Martha L Mrs hospitalwkr Spfd h 18 Spring
—Prosper E (Ella M) printer Hartford Conn h 32 Angeline
—Richard A (Elizabeth J) in USMarines h 31 Birch Park cir
—Roger G (Eileen E) teller Spfd h 760 Main

GENERAL FIBRE BOX COMPANY

OFFICERS
CLARENCE J SCHOO pres
SEAMAN E ROSSETTER executive v pres
C W HOLLINGSHEAD v pres-clk of corp

PAPER BOX MFRS (CORRUGATED FIBRE)
CORRUGATED FIBRE BOXES
SHIPPING CONTAINERS (CORRUGATED)
CONTAINER MFRS (CORRUGATED)

PALMER n CIRCUIT AV
PO BOX 310 SPFD

—See p 182

SPRINGFIELD WALLPAPER & PAINT CO.
486 BRIDGE ST. TEL. RE 3-4111 SPRINGFIELD, MASS.
Kyanize PAINTS

Real Estate
Business Opportunities
GENTILE ASSOCIATES
852 State St.
Tel. ST 8-4506

GENERAL
—Roofing Co Inc Charles L Mortenson pres Harold E Hambro treas 250 Westfield
Genereux Emile E (Helen E) tool eng USA h 67 Prince av
Genge Gordon M (Margaret F) v pres Agawam h 22 Terry rd
Genoa Stella r 70 Irving
Gentile Albert J (Mary) (L & A Motors Co) 193 River h 97 Chester
—Lorenzo (Doris) (L & A Motors Co) 193 River h at Agawam
Genton Colthes (Milton B Berman) 1130-1140 Riverdale
Gentry Lewis M (Shirley R) baker Spfd h 564 King's hwy
Geoffrion Aura E died Aug 14 1955 age 54
—George A (Eva V) plumber Spfd h 27 Belle av
—Lorin C (Jo-Ann) slsman Spfd h 124 Boulevard
—Romeo G (Madelene D) yard master B&A h 56 Hampden
George Omer E (Pauline V) slsman Agawam h 92 Bliss
—Pauline div mgr r 92 Bliss
—Platon A (Marilyn) treas R & R Dental Laboratory Inc 709 Main h at Feeding Hills
Geraci Leo J Rev rem to Manassas Va
Geraghty William J (Helen V) acct GFBCo n Circuit av h at Holyoke
Geran William F (Elizabeth B) physician 100 Elm h 20 Churchill rd
Gerby Eugene H (Eva) mach G&BMfgCo h 125 S Boulevard
Geremia Michael J (Ruth A) slsman 2500 Riverdale rd h 5 Hilltop
Geren James A (Lorraine A) carp Spfd h 46 Irving
Germaine Alphonse A (Emily J) barber 15 Hampden h 17 do
—Anna wid Dominick h 15 Hampden
—Anna R emp TelCo r 15 Hampden
—Larry W bdg contr 15 Hampden r do
—Mary A radiowkr Chicopee r 15 Hampden
—Ronald A mach opr Spfd r 17 Hampden
Germani Gloria A clk HSDiv r 148 Miami
—Jeanette clk Spfd r 148 Miami
—Louis (Rose) conf Spfd h 148 Miami
—Mary A wid Joseph h 162 Miami
Germano Benjamin A (Louise M) emp 739 Westfield h 50 Hathorn av
—Carmel (Rose) trk driver G&BMfgCo h 16 Irving
—Francesco B (Cora E) mach B&A h 66 Miami
—John J (Sadie S) storekpr G&BMfgCo h 605 Union
—Joseph J h 603 Union
Gero Robert L (Margaret M) div mgr h 27 Houston rd
Gerrish Horace R (Mary E) eng B&A h 194 Main
Gerrity Leo Rev r 1 Monastery av
Gervickas Charles (Stella L) eng SETCo h 4 Hewtit
Ghedi Charles J (Mary E) printer Spfd h 520 Cold Spring av
—Fred (Mary A) hardener PM&GCo h 25 Windsor
Giannetti Mary A wid Antonio h 41 W School
—Stephen J (Martina) mach 41 W School r do
Giard Eugene E (Marion L) v pres Holyoke h 32 Ohio av
Gibbons Florence Mrs r 32 Riverdale
—Harold A (Althea) elec eng Westinghouse h 10 Glenview dr
Gibbs Howard R (Emily L) eng Spfd h 61 Oakland
—Leslie H (Charlotte) bdg contr 343 Rogers av h do
—William Jr (Annamay) molder Spfd h 91 Hill
Giblin Florence M clk 85 Elm h at Spfd
Gibson Gordon (Rose) printer Spfd r 67 Hill
—Robert T (Gloria E) slsman Spfd h 959 Memorial av
—Rose Mrs steno Spfd r 67 Hill
—Timothy (Lavenia) serviceman USRCo h 75 New Bridge
Giera Caroline A wid John h 663 Piper rd
—Emil A far r 663 Piper rd
—John (HelenA) market gardener 45 Piper Cross rd h do
—Ludwig trk driver Spfd r 663 Piper rd
Gignac George E (Bertha M) auto bodywkr Spfd h 28 York
Giguere Oscar M (Aberta H) foreman Spfd h 17 Larchwood
—Paul E in USArmy r 17 Larchwood
Gil Manuel (Gertrude W) auto bodyman Spfd h 62 Wolcott av

Gilbarco Oil Burners
Gilbert & Barker Mfg Co mfrs Union at Cold Spring av—See p 128

Gilbault Antoinette Y wid Burton emp USA r 67 Maple
Gilbert Alice F Mrs clk Spfd r 19 Larone av
—Charles E (Ruth E) storekpr G&BMfgCo h 42 Murray pl
—Earl R (Frances R) mach Westfield h 139 Boulevard
—Henry J (Barbara G) setupman WECo h 585 Main
—Janette married Walter Carron rem to Germany
—John W (Shirley N) field estimator WMassElecCo h 194 Piper rd
—Leopold G (Amanda) h 585 Main
—Lorraine M slswoman r 585 Main
—Marion E Mrs office sec SOD r 71 Maple
—Norman E (Marion E) clk MCCo r 71 Maple
—Raymond J upholsterer Spfd r 585 Main
—Roger I (Rita M) caretaker 109 Main h 26 Elmdale
—Sidney E (Florence M) shipper Spfd h 17 Shepard

GILBERT & BARKER MFG CO

OFFICERS
IRVING C JACOBS pres
TERRENCE C O'DONNELL exec v pres
EDWARD A SUNDBURG v pres-treas
WILLIAM S HENDRY sec-asst treas
HERMAN O GRIMMEISEN works mgr
HENRY D FOSS purchasing agt

MFRS OF
GASOLINE PUMPS
AIR COMPRESSORS
HYDRAULIC LIFTS
PETROLEUM BULK PLANT EQUIPMENT
OIL BURNERS
WINTER AIR CONDITIONING EQUIPMENT
BOILER BURNER UNITS

FACTORY AND GENERAL OFFICES
UNION AT COLD SPRING AV
—See p 128

Gilberti Anthony V (Mary M) supt Holyoke h 126 Warren
Gilbertson E Nordin tchr 160 Park r 71 Garden
Gilcreast William J (Lucille B) zone mgr NY h 116 Jensen cir
Gilchrest Josephine H Mrs clk WECo r 29 Adrian av
—Neil L (Josephine H) assembler WECo h 29 Adrian av
Gildersleeve Carmella S Mrs home demonstrator Avon Conn r 126 Beverly Hills (upper)
—Charles F (Carmella S) welder ESpfd h 126 Beverly Hills (upper)
Gile Lewis G (Judy R) rem to Westfield
Giles Lester A (Rachel E) supt bdg (14) 126 Park h 1051 Elm
—Victor E (Marjorie T) emp USGovt h 28 Thomas dr
Gill Frederick A (Helen P) chemist Holyoke h 37 Angline
—G G Transportation (Gerard G Gill) trucking 85 Phelon av
—George R mech 268 Park h at Feeding Hills
—Gerard G (Dorothy D) (G G Gill Transportation) 85 Phelon av h 208 City View av
—Juliann student r 208 City View av
Gillette Donald M (Josephine M) eng NHRR h 705 Elm
—Robert J in USMarines r 705 Elm
Gilli Elizabeth M wid Romildo T h 89 New Bridge
—Emilia A r 89 New Bridge
—Roland J expediter 429 Memorial av r 89 New Bridge
Gilligan Myrtle H wid Walter F cafeteriawkr 26 Central h 47 Armstrong
Gilmore Ellen J r 48 Silver
—Preston B (L Ethel) asst cashier Spfd h 72 Poplar av
Gilmour Douglas C (Florence G) serviceman SGLCo h 11 Smith av
—Jessie W wid John rem to Spfd
Gingras Alma wid Adelard rem to Spfd
—Napoleon J (Alvina M) h 185 Heywood av
—Rachel M r 185 Heywood av
Ginley Mary E wid James h 47 Russell
Ginopoulos George (Estelle) trk driver Spfd h 309 Park
Giokas Agnes Mrs clk 26 Central h at Spfd
Gioranino Phillip (Lillian E) (Republic Oil Co) 115 Jensen cir h do
Giordano Barbara A Mrs clk 26 Central h at Feeding Hills
—Frank (Alberta) constrwkr Agawam h 36 Western av
—Mary M wid Domenic r 52 Chapin
Giorgi Felix (Mary P) r 39 Gay ter
—Francis E (Jean) clothingwkr Chicopee h 39 Gay ter
Giovannini Balbina A wid William h 40 Bridge
Girard Robert C (Irene A) mach adjuster USEnvCo h 176 Ely av
Girotti Albert h 4 Chapin
—Cleonice F wid Giuseppe h 49 E School
—Edward V (Mary C) foreman Spfd h 75 Angeline
—Mary C Mrs nurse public schools and 75 Angeline r do
—William student r 75 Angeline
—William C (Mary M) slsman Spfd r 49 E School
Girouard Armand J h 15 E School
—Rosanna M wid Arthur J grocer 197 Union h 195 do
Giroux Donat J (Marie) barber Spfd h 61 Hill
—Therese Mrs clk 26 Central h at Spfd
Giulio Frank mason Spfd h 54 Sprague
Giunta Carmelo (Eastern States Shoe Repair) 1142 Memorial av h do
Giustina Bartolo D (Barbara C) plumber h 75 Gay ter
—Charles (Elizabeth M) fuel oil 265 Lancaster av h do
—Daniel D (Giovanna) h 60 New Bridge
—Dante D mach G&BMfgCo r 60 New Bridge
—Margaret Mrs mach opr Spfd h 190 New Bridge
—Mary D bkkpr Spfd r 60 New Bridge
—Robert N trk driver 265 Lancaster av r do
Giusto John S (Mary J) foreman 62 Westfield h 336 Park
Glackner Robert C (Mary K) trk driver Spfd h (2A) 58 Colony rd
Glasgow Joseph H (Elizabeth) mech Spfd h 69 New Bridge
Glass David H (Dorothy K) pres Leader Chevrolet Co Inc 675 Memorial av h at Longmeadow
—John D treas Leader Chevrolet Co Inc 675 Memorial av h at Longmeadow
Glasser George (Anna R) v pres International Motor Car Co 138 Memorial av h at Longmeadow
Glaubitz Herman (Lydia) grinder PMachCo h 38 Merrick
Glazier Libby S office sec 100 Memorial av h at Spfd
Gleason Hazel M tchr 201 Park av h at Spfd
—Mary A tchr Spfd h 34 High
—Richard A (Jane M) slsman Pittsburgh Pa h 10 Beauview ter
Gloster Arthur J (Nora E) bartender Spfd h 69 Angeline
—Margaret E office mgr Spfd r 69 Angeline
Glynn Thomas M (Elinor S) prod mgr 121 Lowell h at Spfd
Goddard Beula wid Clarence E tchr Spfd h 163 Woodmont
Godek Frank (Alice C) pres Chicopee h 20 Old Orchard rd
—Henry (Supreme Diner) 287 Memorial av h at Chicopee
—Joseph S (Josephine M) coremkr ESpfd h 101 ConnAv
—Kasimer J (Supreme Diner) 287 Memorial av h at Chicopee
—Theodore H (Supreme Diner) 287 Memorial av h at Chicopee
Godfrey Mary R tchr 2 Second h at Spfd
Godin Arthur J (Cecilia D) elec eng Spfd h 117 Wilder ter ext
—Charles A (Eleanor P) slsman Westfield h 27 Meadowbrook av
Goessling Edith S wid Theodore cafeteriawkr 26 Central h 14 Amostown rd
Goewey Marie A clk 26 Central h at Spfd
—Miriam B clk Spfd r 550 Main
Gokey Clare H Mrs clk 82 Elm r at Spfd
—Cyrillus H (Clare H) rem to Spfd
—Walter F (Leona W) custodian 215 King's hwy h 76 Westfield
Golaszewski Stanley P (Wanda C) tool designer USA h 284 City View av
Golden Dome (Arthur Leclere) rest 1296 Riverdale
—John C (Rose C) slsman h 391 King's hwy
—Rose C Mrs tchr 2 Second r 391 King's hwy
Goldstein Maurice (Gussie) asst chief opr Hartford Conn r 15 Silver
—Melvin (Elaine) wrecker Spfd h (1B) 10 Colony rd

TELEPHONE RE 3-5111
D. J. ST. GERMAIN & CO.
ESTABLISHED 1924 — INVESTMENTS OF DISTINCTION
100 CHESTNUT STREET

THE UNION CENTRAL LIFE INSURANCE CO. 1200 Main Street
CHARLES S. MERRIAM, Manager TEL. RE 4-3166

WALKER MILLWORK CO., INC.
everything in DOORS, WINDOWS and TRIM
211 LIBERTY ST. DIAL RE 3-5417

T. M. WALKER CO.
everything in PAINT and WALLPAPER
31 MARKET ST. DIAL RE 3-5158

Telephone RE 6-7742
CURRAN-JONES, INC. Funeral Home
WEST SPRINGFIELD
109 MAIN STREET
"Offering A Community Service"

Golem Dorothy M clk 26 Central h at Westfield
Golen Frank J (Helen M) ele cHolyoke h 106 Greenleaf av
—Helen M Mrs buyer Spfd r 106 Greenleaf av
Golfieri Amedio (Josephine L) mach Spfd h 11 First
—Madeline Mrs clk SPCo r 23 First
—Peter (Madeline) polisher Spfd h 23 First
—Raymond (Carmela) rem to Spfd
Goltz James (Margaret) h 113 Ely av
—Walter (Margaret E) ins agt Spfd h 171 Meadowbrook av
Gombar Robert W (Vivien V) slsman Spfd h 140 Rogers av
Gonet Mary K wid Joseph P h 946 Amostown rd
Gonnelli Lillian C Mrs clk USRCo r 45 Alderbrook la
—Tullio J (Lillian C) r 45 Alderbrook la
Gonnello Charles (Josephine K) welder G&BMfgCo h 2016 Westfield
—Charles W (Mary) in USAirForce r 2016 Westfield
Goodermote Harold V (Elizabeth P) mach Spfd h 103 Hillcrest av
Goodfellow John A (Madeline A) supv 172 Memorial av h 292 Main
—Marguerite A married George DuBois
—Mary A clk G&BMfgCo r 292 Main
Goodhall Jessie J wid John H h 29 Hanover
Goodhind Leslie W (Beatrice E) papermkr SPCo h 75 Prince av
—Rachel M asst registrar Water Dept h 53 Field
—Robert L (Shirley P) meter insp Water Dept (22) Town Hall h 80 Silver
Goodlatte Robert mgr 1554 Riverdale h at Spfd
Goodless Electric Co (Irving L and Leon T Goodless) 1724 Riverdale
—Irving L (Annette M) (Goodless Electric Co) 1724 Riverdale h at Spfd
—Leon I (Sheila) (Goodless Electric Co) 1724 Riverdale h at Spfd
Goodman Annie E h 758 Westfield
—Douglas C (Catherine F) draftsman 429 Memorial av h 806 Dewey
—Mary L bkkpr 80 Front r 758 Westfield
Goodreau Charles A (Albertine M) h 155 Chestnut
—Charles A Jr (Evelyn D) bkkpr Spfd h 153 Chestnut
Goodrich B F Co Master Warehouse Paul E Deal mgr 333 Park
—Harley B lwyr SPCo Front h at Spfd
Goodrow Dennis (Della) boilerwkr Westfield h 30 Belmont av
Goodwill Elizabeth Mrs acct Agawam r 259 Ohio av
—John H (Elizabeth) acct Agawam h 259 Ohio av
Goodwin Carol H Mrs sec-treas Mass Fire Equipment Corp 1392 Memorial av r 55 Harwich rd
—Clinton B (Carol H) pres Mass Fire Equipment Corp 1392 Memorial av h 55 Harwich rd
—James E Jr (Shirley) laundrywkr Spfd h 27 Colton av
—Thomas R (Carol N) slsman 1578 Riverdale h 22 Worthen
—Walter J (Alice M) h 23 Maple
Gordenstein June tchr 1967 Westfield h at Spfd
Gordon Eugene C (Pauline E) rem to Maine
—Leslie V (Bernadette J) foundrywkr Spfd h 174 Main
Gorham Alicia C Mrs auto typist Westfield r 250 Poplar av
—O L (Alicia C) trk driver Spfd h 250 Poplar av
Gorman James constrwkr r 128 Bridge
—Margaret M wid Thomas h 128 Bridge
—Mary L Mrs office sec Spfd r 100 Elm
—Thomas died Nov 28 1955 age 67
—William J Jr (Mary L) slsman Spfd h 100 Elm
Gormick William (Dora) blksmith 64 Windsor h at Spfd
Gorring Leona Mrs clk MMLInsCo h rear 1268 Riverdale
Goss Edwin (Patricia A G) r 52 Larone av
—Laurence E (Anna O) tchr 160 Park h 86 Mercury ct
Gosselin Alexander trk driver 1651 Riverdale h at Spfd
—Donald S died Sept 29 1955 age 45
—Donald S Jr student r 31 Ames av
—Ella M wid Donald S h 31 Ames av
—Hercules J (Rachel C) steamfitter Holyoke h 37 Avondale av
—Joseph A (Frieda) h 171 New Bridge
—Lucien O (Marie A) pres Owl Freight Lines Inc ft Western av h 43 Hayes av
Gossman Joseph M emp SGLCo h 29 Clara
Gottsche Wilber M (Lillian M) (Model Machine Co) rear 30 Eldridge av h 59 Grandview av

Gouchoe Arthur F in USNavy r 20 Royce ct
—Olive M wid Arthur F h 20 Royce ct
Goudreau George D (Lorraine L) parts mgr Windsor Locks Conn h 98 Jensen cir
Gouin Joseph L (Victoria A) trk driver Spfd h 81 Fairview av
Gould Glenn A (Eleanor G) apprentice toolmkr 379 Cold Spring av h (2B) 508 Cold Spring av
—Roger B (Jean M) clk Spfd h 170 Ely av
—Wesley E Jr (Catherine) chemist MCCo h 74 Mercury ct
Govoni Alexander R (Josephine C) h 138 VanHorn
—Angelo (Edvige) h 15 High
—Carlo (Mary) mach opr Spfd h 100 Baldwin
—Quinto L (Florence T) meat cutter Spfd h 114 Heywood av
—Robert A (Gilda A) baker 66 S Boulevard h 20 Beverly ter
—Shirley A student r 255 Morton
—Victor (Anna M) mach Spfd and musician h 255 Morton
Gow Charles E (Ann J) piper USRCo h 551 Prospect av
Goyette Alice M cost clk SPCo Front h at Feeding Hills
—Alvina wid George E h 92 Front
—Emily R Mrs clk Spfd r 43 Second
—Paul J (Alice M) elec eng MCCo h 206 Hillcrest av
—Romulus V (Lorraine R) aqua system opr Westover h 42 Houston rd
Grabiec Adam J (Ann T) janitor YMCA h 57 Wayside av
Grabowski Frank r 283 Hillcrest av
—Frank G (Barbara A) pres Spfd h 102 Westwood dr
—Joseph L (Stella) emp Westinghouse h 61 Sibley av
—Stanley J (Gabrielle A) maintman GFBCo h 151 Hillcrest av
—William V h 283 Hillcrest av
Grace Allen M (Barbara N) pres-treas Lawrence H Foster Co Inc 110 Lowell h at E Longmeadow
—Barbara N Mrs asst-treas Lawrence H Foster Co Inc 110 Lowell h at E Longmeadow
—Lutheran Church 1552 Westfield
Grady Anne M Mrs clk 26 Central r 956 Amostown rd
—Daniel J r 36 West
—Daniel J Jr (Rose M) slsman Spfd h 36 West
—Frank J (Anne M) asst foreman Spfd h 950 Amostown rd
—Mary J wid William E r 77 Albert
—Robert E (Esther A) trk driver Spfd h 71 Southworth
Graham Anthony J polisher PM&GCo r 1107 Memorial av
—Edwin J (Jennie E) slsman h 218 Riverdale
—George (Elizabeth) h 51 Larone av
—John F (Marie O) repr B&A h 1107 Memorial av
—Peter traffic clk 26 Central h at Westfield
—Starr F (Janice E) mach opr MCCo h 25 First
—Thomas mach opr E Hartford Conn r 51 Larone av
Grammaticas Chris prin Junior High School 115 Southworth h at Spfd
Grande Dominick Rev r Monastery av
Grandpre Robert E (Pauline D) chemist Spfd h (1A) 57 Colony rd
Granfield Arthur (Audrey) mgr 219 Memorial av h at Spfd
Grange Hall 83 Garden
Granger Charles A died May 16 1955 age 63
—Edward W (Doris V) mach USA h 553 Elm
—Emma E wid Charles F h 135 Hampden
—Janet T married Benjamin F Clark III
—Jerrold A (Joan M) mach emp 145 Heywood av h 130 Robinson rd
—Madeline wid Charles A h 51 Bliss
—Stephen E (Annie V) trk driver Spfd h 65 Verdigo
Granka Stephen J (Helen C) paint sprayer G&BMfgCo Union c Cold Spring av h at Spfd
Grant Alton A (Janet) rem to Spfd
—Arol (Jo Ann) constrwkr Spfd r 56 Riverdale
—Donald A (Norwood's) 1049 Main h at Northampton
—Edward M (Jessie M) route slsman Spfd h 64 Cass av
—Edward M Jr (Mary E) acct Spfd h 143 Nelson
—Florence M Mrs h 50 West
—Jessie M Mrs clk 26 Central r 64 Cass av
—Joan P student r 64 Cass av
—John M (Marie C) in USAirForce h 1674 Riverdale
Granville Alta M wid Zantford D clk G&BMfgCo h 37 Mosher
—Norma B interne NY r 37 Mosher

Grasselli Clement (Ellen) h 25 Belle av
Grassilli Carlo F (Ida E) photoengraver Spfd h 118 Riverdale
—Leo J (Rose C) photoengraver Spfd h 257 Main
Grasso Peter J (Dolores M) letter carrier h 304 Sibley av
Gravel Leonard A (Muriel I) acct Spfd h 25 Orchardview
Graveline Ernest J (Martha R) clk G&BMfgCo h 63 Beverly Hills (upper)
—Henry J (Mary A) insp HSDiv h 46 Windsor
Graves Arthur H (Barbara R) clk Spfd h 40 Adrian av
—Augusta B wid Julius N died Jan 10 1955 age 76
—Ralph E (Pauline F) equipment installer Spfd h h 52 Nelson
Gravunski Mary mach opr Chicopee r 50 Chapin
—Mary Mrs mach opr Spfd h 50 Chapin
Gray Anna wid John rem to Westfield
—Beverly J analyst Spfd r 134 Ashley
—James (Lillian C) treas Spfd h 90 Tatham Hill rd
—Kenneth M (Elise A) sls mgr aircraft div PM&GCo h 102 Poplar av
—Marjorie E nurse Spfd r 134 Ashley
—Masie wid William r 226 Ashley
—Monica B clk 26 Central h at Spfd
—Nelson B buyer G&BMfgCo Union h at Spfd
—Samuel (Elbertine S) cashier SPCo h 134 Ashley
—Thomas rem to Westfield
—William M rem to Westfield
Grazia Eugene student r 85 Bridge
—Nerina wid Armando h 85 Bridge
—Robert E r 85 Bridge
Graziano Ernest G (Sylvia M) receiving clk AmBCorp h 141 New Bridge
Great Atlantic & Pacific Tea Co The grocers 152 Elm and 338 Memorial av
Green Ada B wid Harvey W h 31 Fairview av
—Arthur H (Clara E) mach emp 42 Phelon av h at E Longmeadow
—Barbara L Mrs clk Spfd r 171 Beverly Hills (lower)
—Drusilla M wid Frank B r 50 Eldridge av
—James E r 31 Fairview av
—John L (Viola R) maintman CFalls h 42 Bliss
—John R (Rose M) slsman Spfd h 504 Cold Spring av
—Paul H (Barbara L) chemist Holyoke h 171 Beverly Hills (lower)
—Raymond W ins investigator Spfd h 58 Elmdale
—Rose M Mrs cafeteria mgr 201 Norman r 504 Cold Spring av
—Ruth F wid Lester E r 35 Ohio av
—Sylvia Mrs rem to Connecticut
—Yvonne A Mrs clk Spfd h 33 Oakland
Greenberg Arlan (Marilyn F) rem to Longmeadow
—Robert S (Faith) whol food Spfd h 16 Colony rd
Greene Archie J (Nora K) h 695 Elm
—Arthur W (Lucille) (West Springfield Hardware) 683 Westfield h 633 do
—Curtis D (Nancy R) actuarial clk Spfd h 48 Brookline av
—Harvey J (Alice G) dairywkr 1578 Riverdale h 74 Albert
—John F (Catherine) rem to Southwick
—Margaret P wid George A clk Spfd h 533 Main
—Maye E wid Robert insp Spfd r 8 Colony rd
—Ralph A (Pearl F) plasterer Spfd h 23 York
—Robert G h 4 King's hwy
Greenwood Bernard E (Ruth H) installer Spfd h 53 Nelson
Greer William G (Gladys S) condr B&A h 136 Morton
Gregitis Joseph (Elizabeth L) clk 188 Elm h 151 Birch Park cir
Gregory James (Dorothy) h 28 Globe
—Tony J (Eleanor M) toolmkr WECo h 361 Morgan rd
Greller Julia Mrs steno 1010 Memorial av h at Spfd

Greylock Express
(Thomas T Dumouchel) service throughout the Commonwealth 64 Napier Spfd tel RE 9-5387 or 50 Chestnut North Adams tel MOhawk 4-0515 —See p 245

Griffin Bernard V (Eleanore C) brewer Willimansett r 726 Amostown rd
—Donald G (Veronica R) office mgr Spfd h 668 Rogers av
—Eleanore C Mrs clk 26 Central r 726 Amostown rd
—George R (Elena M) slsman h 71 Worcester
—Helen M Mrs tchr 767 Main r 51 Oakland
—James E (Helen M) painter G&BMfgCo h 51 Oakland
—James F (Alice E) trk driver Spfd h 232 Norman
—Jean A Mrs h 4 Massasoit av
—John F (Mary A) tires 4 S Boulevard h 25 Greenleaf av

RUBBER STAMPS
SEALS
STENCILS
R. P. CHILDS STAMP CO.
(330) 1618 Main St., Springfield, Mass.
TEL. REPUBLIC 3-1211

HAMPDEN SAVINGS BANK
INC. 1852 19 HARRISON AVENUE
Individual Accounts $1.00 to $7,500
Joint Accounts $1.00 to $15,000
Interest Begins 15th of Each Month
PAYABLE FEB. 15th AND AUGUST 15th

GRIFFIN
—Katherine V wid Lawrence P h 726 Amostown rd
—Martha A wid Simon J clk Spfd h 46 Elmwood av
—Maurice E (Ellena M) sheetmetalwkr Spfd h 953 Memorial av
—Mildred P tchr CFalls h 58 Day
—Robert S (Sue) rem to Spfd
—Thomas P Rev rem to Spfd
Griggs Charles F (Esther R) claims adjuster Spfd h 89 Maple
Grimaldi Edward (Elizabeth A) spot welder G&BMfgCo h 35 Ridgeview rd
—Mary wid Alphonso h 30 Railroad
—Peter C (Yolanda S) shipping clk SPCo h rear 106 Bridge
Grimmeisen Herman O (Emilie F) works mgr G&BMfgCo h 83 Beverly Hills (upper)
Grise Harry J (Anne M) h 186 King's hwy
Griswold Charles J died June 18 1955 age 58
—Evelyn G wid Charles J h 46 Norman
—Halsey C F clk SPCo r 136 Pine
—Joan S student r 33 Wilder ter
—John D (Bella L) chiropractor Suffield Conn h 1766 Riverdale
—John D Jr student r 1766 Riverdale
—Paul H (Mabel V) adv prod mgr SPCo h 136 Pine
—Robert groundswkr 1305 Memorial av r 46 Norman
—William M (Ida S) slitter opr Westfield h 33 Wilder ter
Grocki Frank F (Mary A) trk driver RyEx h 58 Morgan rd
Grolemund Floyd W (Virginia M) sls and serviceman Holyoke h 43 Lathrop
Groll Fred (Marlind) eng Spfd h 47 Fairview av
—William F (Dorothy M) baker Spfd h 655 Morgan rd
Gross Elizabeth wid William A r 45 Greystone av
Grout Almon L (Emelda) mach Spfd h 618 Morgan rd
—Prescott E Rev (Florence W) rem to Spfd
Grover Eunice M deputy collector (1) Town Hall r 131 Chestnut
—George K displayman Spfd r 131 Chestnut
—Olive C married Arthur Wood rem to Spfd
—Olive L wid George J h 131 Chestnut
—Richard P (Mary S) meter reader Spfd h 445 Main
Growers Outlet Robert F Garlick mgr grocers and meat 434 Memorial av
Grucci Catherine A mach opr WECo r 36 Prospect
—Gerald A (Helen C) insp Spfd h 28 Smith av
Gruppioni Albert L (Eva A) supt 172 Memorial av h 42 Chapin
—Alexander (Mary) h 301 Elm
—Regina wid Primo r 56 New Bridge
Gryzberg Chester V (Josett) setupman Spfd h 393 Elm
Gualberti Luciano J (Romilda) mach emp 61 Phelon av h 40 Bridge
Guazzaloca Giuseppe (Angela) h 42 W School
—Philip A (Jean) eng AmBCorp h 44 W School
Gubellini Aldo constrwkr Spfd h 365 Cold Spring av
—Peter C (Yolanda M) conf Spfd r 365 Cold Spring av
Guenetta Bernard (Florence) mach Spfd h rear 1098 Memorial av
—Florence Mrs (Florence Beauty Salon) 1338 Memorial av r rear 1098 do
—June M Mrs priv sec Burkhardt-Landgraf Industries 1702 Riverdale h at Holyoke
Guernsey Glen A (Edna T) eng WECo h 63 Hale
Guerra Jean D clk TelCo r 50 E School
—Secondo (Caroline) shipping clk Spfd h 50 E School
Guertin Clara clk 26 Central h at Southwick
Guest Harold T (Mary A) serviceman Spfd h off 152 Cayenne
Guevin John B eng B&A r 18 Sylvan
—Marcel J (Alma M) steamfitter Spfd h 18 Sylvan
—William J (Ruth M) pressman Spfd h 224 Main
Guidetti Damo (Gertrude O) trk driver Spfd h 430 Morgan rd
—Elso J (Antoinette R) (Riverdale Oil Co) 800 Elm h 29 Riverview rd
—Eugene H (Dorothy M) autobodywkr Spfd h 20 do
—Florence E h 91 New Bridge
—Frank G (Norma R) lathe opr Spfd h 15 Worcester
—Henry H (Fern P) packer Spfd h 995 Main
—Louis H in USNavy h 81 New Bridge
—Richard W (Shirley A) acct Pittsfield r 995 Main
—Robert J trk driver Holyoke r 25 Chapin
—Sebastiano J (Ermelinda) h 25 Chapin
Guidi Helen Mrs clk 196 Main r 170 Ely av
Guiel Alexander (Olga A) (West Side Auto Body & Radiator Works) 8 Mulberry h 127 New Bridge
—Donald A emp 8 Mulberry r 127 New Bridge
—Ernest I (Annette R) (Riverdale Auto Body) 806 Elm h 930 Morgan rd
—Raymond E (Dorothy M) rem to Holyoke
—Victor F (Shirley A) firefighter WSFD h 52 Lowell
Guild Shelby tchr 115 Southworth r 7 Upper Church
Guilmette Arthur J (Frances M) brakeman B&M h 43 Russell
—Lorenzo J (Claire C) mach opr Spfd h 925 Piper rd
Guindon C Edward (F Dorothy) foreman GICCorp h 41 Oak
—F Dorothy clk 958 Riverdale r 41 Oak
Guinis John (Mary) mach opr Spfd h 96 York
Gullans Oscar F (Maria S) h 82 Grove
Gullatt Anne M wid James H mgr 857 Elm h 66 Mercury ct
Gullifer Wallace I (Lorraine) packer Spfd h 12 Woodward rd
Gullotto Martin J (Edith C) trk driver Spfd h 15 Irving
Gulow Robert A (Evelyn J) foreman E Hartford Conn h 105 Meadowbrook av
Gulvin Harold emp 26 Central h at Longmeadow
Gumlaw Philip A (Dorothy M) exterminator Hartford Conn h 19 Granger pl
Gunderson G Arthur (Phyllis) emp WMassElecCo h 137 Althea
Gunn Miriam G Mrs priv sec 26 Central h at Spfd
—Rose wid Thomas h 55 S Boulevard
Gurney Francis H (Lucille A) elec B&A h 208 Norman
Gurski Walter T (Elizabeth D) insp USA h 89 Worcester
Gusek Joseph S (Anna T) papermkr Woronoco h 174 Robinson rd
—Jessie (Williemae) painter Spfd h 28 Globe
—Raymond W (Lillian) asst sec Gilbert & Barker Mfg Co ft Church h at Spfd
Guyer Edmond W pres-treas Precision Engineering Co Inc and treas Mason Engineering & Manufacturing Co Inc 145 Heywood av and 369 Cold Spring av h at Miami Shores Fla
Guyette Donald F acting prin 767 Main h at E Longmeadow
—Eugene R (Evelyn D) mach Westinghouse h 246 Main
—Richard L (Almeda M) constrwkr Spfd h 20 Riverdale
Guyotte Charles J (Julia K) letter carrier PO h 498 Cold Spring av
—Roland L (Anna D) cndr B&A h 40 Armstrong

HAARMANN FRANCIS G (Mary) (YD Variety) 983 Westfield h at Feeding Hills
Haas Eleanor M clk 26 Central h at Southwick
—Ernest W (Mary A) supv SGLCo h 762 Amostown rd
—Frederick W (Elsie I) rem to Southwick
—Henry (Ada) far h 1027 Amostown rd
—Henry A trk driver Water Dept h 800 Amostown rd
—John C (Grace D) brewerywkr Will h 824 Amostown rd
Habib David P (Maheeba) research dir Holyoke h 33 Terry rd
Hackett Charles E Jr (Claire M) mach opr Spfd h (1B) 76 Colony rd
—Harry J Rev pastor St Thomas Roman Catholic Church h 47 Pine
Haddad Albert E (Barbara A) cutter Spfd h 133 Park av
—Jessie M Mrs (Jessie's Beauty Studio) 658 King's hwy r 969 Amostown rd
—Marshall J (Helen M) sls eng 110 Lowell h at Longmeadow
Haffler Henry J (Ann T) foreman Spfd h 96 Pierce
Hagar William J (Clara E) slsman Spfd h 24 Allston av
Hagen Thomas P in USArmy r 57 Allston av
Haggerty Bernard L pres Cronin Co Inc 161 Bridge h at Spfd
—Charles J (Alice H) h 23 Northwood av
—Douglas J in USNavy r 459 Brush Hill av
—Edward P (Bridget M) bricklayer h 459 Brush Hill av
—Elizabeth M clk GFBCo r 23 Northwood av
—John F clk Cronin Co Inc 161 Bridge h at Spfd
—John J (Lillian R) letter carrier r 7 Smith av
Haggett Louis C (Kathleen E) elec USRCo h 87 George
Haile Richard H (Methyl) teller 85 Elm h at Longmeadow
Haire Guy F (Ruth A) clk Agawam h 451 Cold Spring av
Hakanson Eileen Mrs asst treas Treasurer's Office (5) Town Hall r 76 Craiwell av
—Nils L (Eileen M) mech eng CFalls h 76 Craiwell av
Hale Doris H Mrs nurse 124 Lincoln h do
—Idella E wid Wilbur T h 68 Angeline
—Wilbur T Rev died Mar 26 1955 age 88
Haley Bridget C r 144 Pine
—Catherine A comptometer opr VNInc r 144 Pine
—Elizabeth rem to W Granville
—Lois A tchr 201 Norman r 50 Lathrop
—Walter B r 122 Bridge
—Wilford F (Mildred F) supv AmBCorp h 50 Lathrop
—William H (Charlotte T) rem to W Granville
Half Way Line Food Shop (Mrs Henrietta L Monachesi) grocers 2161 Riverdale
Hall Adeline W wid Roy P h 69 Hearthstone rd
—Charles E (Mary E) serviceman Spfd h 63 Lathrop
—Charles L (Marion B) night clk Spfd h (2B) 57 Colony rd

HALL
—Chester R died Nov 9 1955 age 68
—Edmund (Bertha) emp G&BMfgCo h 19 Hale
—Grace B Mrs tchr music 63 Elm cir r do
—Harold N (Mae V) bus opr StRy h 48 Plateau cir
—Joseph C (Jane K) (Joseph C Hall Dance Studio) 250 Elm and tchr dancing 1560 Westfield h do
—Joseph C Dance Studio (Joseph C Hall) 250 Elm
—Lois F priv sec WECo r 469 Cold Spring av
—Maria Mrs clk Easthampton r 80 Wistaria
—Mollie wid Guy W h 469 Cold Spring av
—Neill (Roseanna N) in USArmy h 531 Union
—Ralph W (Christine E) firefighter WSFD h 23 Cass av
—Rhoda B wid Chester R h 33 Wistaria
—Robert E (Rhoda B) mach Spfd h 32 Ely av
—Roger A (Marion A) beater eng SPCo h 1650 Westfield
—Roland C (Maria) teller Westfield h 80 Wistaria
—Rolland F (Riva) despatcher 187 Bliss h 121 Lincoln
—Roseanna N Mrs emp GFBCo r 531 Union
—Warren C (Norma I) mach tender SPCo h 34 Western av
Hallahan Julia F mach opr Spfd r 45 Janet
—Timothy (Anna T) h 45 Janet
Halle Leo E mach HSDiv h 309 Park
Hallett William P (Edith F) mgr Spfd h 45 Oakland
Halpert Hugo N (Florence) soils eng 45 Elm h 64 Mercury ct
Halpin Leo G (Mary L) rem to Boston
Halstead Frank J r 40 Talcott av
—Harry C h 40 Talcott av
Haluch Theodore F (Wanda) painter emp 8 Mulberry h 67 Hill
Hamberg George W (Marian F) elec Spfd h 232 City View av
Hambro Harold E (Ethel L) treas General Roofing Co Inc 250 Westfield h at Spfd
Hamel Earl E (Lorretta T) carp Spfd h 38 Clarence
—J Francis (Mary) announcer 34 Sylvan h at Holyoke
—Leo B (Irene O) insp B&A h 70 New Bridge
—Raymond R (Eleanora L) tool designer Spfd h 71 Silver
—William N (Alice E) mail sorter B&A h 70 New Bridge
Hamilton Alice E wid Walter S proof reader Spfd h 1237 Piper rd
—Jennie B supv Spfd r 14 Colton av
—Leon A (Mary) policeman h 110 City View av
—Lewis W emp town h 768 Main
—Mildred F Mrs mach opr Spfd h 54 E School
—Sarah Mrs cafeteria mgr 160 Park h at E Longmeadow
Hammen Charles B (Louise M) sls mgr Holyoke h 53 Mercury ct
Hammersley Ethel G tchr Spfd r 42 Ohio av
—Harry W h 42 Ohio av
Hammill George H acct and plumber Spfd r 1491 Westfield
—Mary J nurse 1491 Westfield r do
Hammond Alma M Mrs tchr 201 Park av r 39 Southworth
—Charles R (Alma M) clk Spfd h 39 Southworth
—Floyd N (Violet H) painter Spfd h 11 Prospect
Hampden Coal and Oil Co Fred Pivnick mgr gasoline 85 Memorial av

Hampden Coal & Oil Co Inc
Harry Holstein pres-treas Melvin I Holstein v pres fuel oils gasoline Calso Gasoline RPM Motor Oils industrial fuel oils 161-191 Plainfield Springfield tel RE 9-4711—See p 199

—County Improvement League Albert H Fuller managing dir trustees for County Aid to Agriculture 1499 Memorial av
—The published monthly by The Hampden County Improvement League (monthly) 1499 Memorial av

Hampden Window Cleaning Co Inc
George M Radner pres-treas-mgr general cleaning contractors for stores offices residences and public buildings special rates for term contracts our men are fully insured (6) 109 Worthington Spfd tel RE 4-3717—See p 249

—Wood Products Inc John Huff pres Harold Fournier treas Marshall Thompson dir 155 River
Hanchett James L Jr (Pauline J) group leader ESpfd h 33 Hampden
Hancock Mary E bkkpr Spfd r 26 Oakland
Handfield Wallace E (Theresa M) elec WMassElecCo h 2 Primrose
Hank's Restaurant (William H Norris Jr) 864-866 Main
Hanks Alba P (Kathleen) (Friendly Service Station) 1718 Memorial av h at Agawam
Hanley Henry J (Gladys G) paper cutter MBCo h 14 Barnard
Hanna Eva P wid Robert died July 11 1955 age 72
—George F died May 28 1955 age 80
—Nelson L (Mary M) mach Spfd h 29 W School
—Robert R (Lucy E) bus opr 172 Memorial av h 321 MassAv

TELEPHONE RE 3-5111 FIRST FINANCIAL CORPORATION Founded 1922 — SPECIALISTS IN HIGH GRADE COLLATERAL LOANS 100 CHESTNUT STREET

FIELD, EDDY & BULKLEY INSURANCE SERVICE
1200 MAIN STREET PHONE RE 4-1112

Hannigan M Christine Mrs (Bartlett's Motel) 1573 Riverdale r do
—Maurice A (Rita A) installer TelCo h 33 Elm cir
—Raymond F (M Christine) acct Westfield and (Bartlett's Motel) 1573 Riverdale h do
—Thomas E slsman Spfd r 1573 Riverdale
Hanos Frances clk 26 Central h at Spfd
Hansberry Owen J r 101 Robinson rd
Hanscom Homer F (Winifred K) insp W Hartford Conn h 51 Hampden
—Homer F Jr (Carol E) taxi driver 50 Elm h 53 Hampden
Hansen Arthur (Signe L) damage appraiser Spfd h 145 Wilder ter ext
—Donald student r 145 Wilder ter ext
Hansmann James J (Nancy H) office mgr Spfd h (1A) 21 Colony rd
Hanson Howard H (Diana M) slsman h 696 Dewey
Hanzel Bernard (Jean) (West Springfield Motel) 437 Riverdale h do
—Frank mgr 470 Main r 139 Union
—Jean Mrs (Pudgy's Snack Bar) 470 Main and (West Springfield Motel) 437 Riverdale r do
—Mary C Mrs rem to Spfd
Hapgood Herbert P (Ruth E) eng Spfd h 110 Wilder ter ext
Harbey Mary E Mrs clk 26 Central h at Westfield
Harbridge Harold A (Mildred I) rem to Granby
Hardina Edward F (Florence C) constr eng Hartford Conn h 13 Colton av
—Mary wid William r 75 Bridge
Hardware Specialties Inc Robert C Carroll mgr 536 Main
Hardy John G (Natalie H) ins agt Spfd h 37 Eldridge av
—Natalie H Mrs clk 857 Elm r 37 Eldridge av
—Peter (Caroline) in USAirForce r 37 Eldridge av
—William N (Alice L) editor 26 Central h 163 Laurel rd
Hare Anne J office mgr 17 Heywood av h at Spfd
—Charles (Esta) v pres Bay State Wrecking Co Inc 17 Heywood av h at Spfd
—Herman (Theresa) pres Bay State Wrecking Co Inc 17 Heywood av h at Westfield
—Norman (Mildred) treas Bay State Wrecking Co Inc 17 Heywood av h at Westfield
—Norman B (Dorothy G) slsman Spfd h (2A) 63 Colony rd
—Theodore R (Cecile M) testing eng E Hartford Conn h 57 Fairview av
Harley-Davidson Motorcycle Sales Co (Henry W Westcott) 1366 Elm
Harlow Ellis C (Alice O) die trimmer MDFCo h 152 Robinson rd
—Philip A (Alma M) purchasing agt Spfd h 39 Armstrong
—Ward H student r 24 City View av
—Ward H (Elizabeth P) foreman SPCo h 24 City View av
Harnois Floyd G (Elsie F) elec Spfd r 869 Union
Haroshevsky Alexander W (Elizabeth) dropforger MDFCo h 17 Sprague
—Irene married George Pellitier
Harper Harold P (Claire E) mech Spfd h 12 Sylvan
—Thomas J asst supv G&BMfgCo Union h at Spfd
Harrigan Charles H Jr (Elizabeth E) policeman h 331 Elm
Harring Harry R (Mary E) h 96 Worthy av
Harrington Charles C (Mary L) rem to S Hadley Falls
—Ethel M Mrs clk 26 Central r 120 Pine
—Geraldine A clk 26 Central r 120 Pine
—Henry R (Elizabeth N) h 126 Woodmont
—Joseph F (Ruth D) slsman Spfd r 74 Plateau cir
—Joseph R in USCoastGuard r 74 Plateau cir
—Lillian acct Spfd r 15 Russell
—William S (Ethel M) optician Spfd h 120 Pine
—William S II in USAirForce r 120 Pine
Harris Annis M wid Charles W h 17 Greystone av
—Clifford P (Ardra G) asst eng 136 Park h 169 Sikes av
—Earle H Jr (Virginia) treas Harris Steel Welding Co Inc 77 Windsor h at Agawam
—Edna I r 494 Westfield
—Harland R (May E) carp 49 Greenleaf av h do
—James (Olean) constrwkr Spfd h 18 W School
—Leman R (Edith E) h 229 Dewey
—Morton S r 67 Maple ter
—Nathan (Hazel E) insp B&A h 115 Garden
—Robert A clk SPCo Front h at Russell
—Robert H (Dorothy M) supv Spfd h 75 Lewis av
—Robert S barber Chicopee r 7 Upper Church
—Steel Welding Co Inc Romolo Vanotti pres Earle H Harris Jr treas 77 Windsor
Harrison Bessie M wid William H h 458 Cold Spring av
—Frederick F (Nellie M) transformer winder Spfd h 20 Brightwater
—Herbert h 862 Main

HARRISON
—James H (Janet C) emp town h 68 W School
—Jennie S wid Joseph died Oct 20 1955 age 83
—Wayne T (Elsie M) rem to Granby Conn
Hart George J (Margaret G) organist Spfd and tchr music 77 Albert h do
—Gwendolyn rem to Spfd
—Harry A (Anna D) dentist (27) 10 Central h 17 Warren
—Reginald E (Marion E) photographer Spfd h 162 Craiwell av
—Thomas T (Vida C) rem to Syracuse NY
—Willis K (Phyllis L) in USAirForce r 17 Warren
Hartford Francis J (Julia M) trainman B&A h 47 Plateau cir
—Loretta F wid Joseph F h 62 Hampden
Hartig Frederick W (Stella) shipper 253 Baldwin h 1386 Piper rd
—Jennie M wid Edward h 1404 Piper rd
—Robert E clk 26 Central r 1404 Piper rd
Hartland Edward J chiropractor 8 Ludington ct and 100 Elm r 67 Labelle
—Ernest J (Merida M) gage checker USA h 67 Labelle
Hartley Donald R (Joan) terminal mgr 855 Memorial av h at Spfd
—Mabel B Mrs bkkpr 85 Elm r 33 Morton
—William J (Mabel B) policeman h 33 Morton
Hartman James W (Constance) mgr Holyoke h 65 Mercury ct
Hartmann Joseph B (Mildred H) office mgr-credit mgr 325 Memorial av h at Spfd
—Richard M (Priscilla A) slsman Spfd h 188 Falmouth rd
Hartnett Gerard A in USArmy r 2137 Riverdale
—Helene A nurse Holyoke r 2137 Riverdale
—John J (Madeline V) clk Holyoke h 2137 Riverdale
Hartt William J (Marjorie G) slsman Spfd h 133 Craiwell av
Hartung William E r 87 Lathrop
Hartwell Earle D (Dorothy G) mech Agawam h 152 Wilder ter ext
—Harry D emp USGovt r 152 Wilder ter ext
Harvey Earle C (Dorothy M) treas West Springfield Co-operative Bank 37 Elm h 80 Craiwell av
—Phyllis E clk 26 Central h 130 Elm
—Raymond custodian 160 Park h 58 Union
Haskins Dorothy M tchr 201 Norman h at Spfd
—Edna F mach opr AmBCorp r 31 Cottage
—Olive C clk Spfd r 31 Cottage
—Roger W (Mae E) grinder AmBCorp h 39 Piper rd
—William F (Fay A) h 31 Cottage
Haslach Stephen Rev r Monastery av
Haslam Ernest (Edith E) janitor 120 Elm h 135 Southworth
Hastings Arthur A (Betty D) treas Hastings Paint Co 442 Westfield h at Spfd
—Betty D Mrs pres Hastings Paint Co 442 Westfield h at Spfd
—Charles R (Anita C) h 68 Rogers av
—David W (Gloria A) (Dave's Filling Station) 758 Union h 53 Maple
—Lyman (Doris) oil serviceman 772 Union h at Feeding Hills
—Paint Co Mrs Betty Hastings pres Arthur A Hastings treas 442 Westfield
—Robert L driver 772 Union h at Feeding Hills
Hatchett Frederick A (Mary L) clk 26 Central h at Spfd
Hathaway Elliot V (Ann A) fireman B&A h 199 Beverly Hills (lower)
—Elliot V Jr apprentice butcher Spfd r 199 Beverly Hills (lower)
—Mame D wid Fred A h 258 Main
Hatton Leon A Jr mgr-pharmacist 677 Westfield r 23 VanHorn
—Lillian M wid Leon P clk Spfd h 23 VanHorn
—Mary L student r 23 VanHorn
Hauck Joseph E (Carrie J) h 17 Primrose
Hausmann George W r 145 Ely av
—Mildred J public school physician (14) 126 Park r 145 Ely av
Havens Elmer A mech 268 Park h at Spfd
Havlicek Karl Society 185 Bridge
—Karl Society Hall 185 Bridge
Hawkes Richard F (Rose) expediter G&BMfgCo h 12 Birch Park cir
—Robert A (Patricia A) storekpr USA h 22 Birch Park cir
—Thorndike E (Anna B) traffic rep Hewington Conn h 20 Brewster rd
Hawkins Anna C public health nurse (20) Town Hall h 41 Hampden
—Jack V (Mary A) carp h 67 Worcester
—Sally V tchr NY r 41 Hampden
Hawn Everett D (Veronica M) cosmeticwkr 12 Lowell h 63 Armstrong
—Veronica M Mrs cosmeticwkr 12 Lowell r 63 Armstrong

Hawthorne Dorothy clk 42 Phelon av h at N Wilbraham
—Pauline A Mrs furn rms 62 Main r do
—Rufus (Pauline A) maintman Spfd h 62 Main
—William rem to Northampton
Hayden Charles W (Louise B) pres-treas Hayden Wire Works Inc 31 Sylvan h at Spfd
—Rose E wid George W h 887 Elm
—William H h 156 S Boulevard
—Wire Works Inc Charles W Hayden pres-treas Mrs Lina H Kreimendahl clk of corp 31 Sylvan
Hayden's Gas Station (Norman E Longtin) 871 Elm
Hayes Dorothea L Mrs treas Hayes Sales Inc 671 Elm r do
—Joseph F (Dorothy L) pres Hayes Sales Inc 671 Elm h do
—Sales Inc Joseph F Hayes pres Mrs Dorothea L Hayes treas 671 Elm
—William P (Eleanor M) operating eng Spfd h 126 Maple
Haynes Doris T supv physical education 160 Park h at Spfd
—Earl L (Belle M) supt Spfd h 76 Southworth
Hays James A student r 1476 Riverdale
—James F (Dorothy L) sign painter 35 Wayside av h 1476 Riverdale
—Ruth M clk Street Dept (7) 126 Park r 1476 Riverdale
Hayward Donald T (Alice E) guard CVMfgCo h 38 Monastery av
—Ella L clk Spfd r 38 Monastery av
Hazard Barbara student r 110 Ohio av
—Grace W Mrs library asst 200 Park r 110 Ohio av
—James W (Grace P) mgr Spfd h 110 Ohio av
—Sandra student r 110 Ohio av
Heady Joseph W rem to Boston
—Robert K rem to Boston
Heal Ida B wid Samuel r 56 Hanover
—Walter C (Lucy I) diesinker 27 Sylvan h 57 Houston rd
Healey Allyne H emp town r 24 Harrison pl
—Allyne H (Shirley R) maintman WSpfd h 55 Irving
—Cecil H (Gladys V) watchman G&BMfgCo h 24 Harrison pl
—Esther H married Carl Lettier rem to Spfd
—James M (Elinor T) claims adjuster Spfd h 39 Maple
—Lotta A wid Charles H h 109 Ashley av
Healley Margaret M clk 26 Central h at Spfd
Healy Henry J (Florence D) dist storekpr B&A h 32 Oakland
—Henry R (Jean E) storekpr S Windsor Conn h 29 Healy
—John M student r 32 Oakland
—Paul r 32 Oakland
Hearell Ben (Arline) mgr Spfd r 28 Clara
Hearn Fred A (Elsie A) r 32 Pilgrim rd
Heath Earl (Nellie) mach emp 325 Memorial av r 903 Main
Heatherly William O (Dorothy R) rem to Providence RI
Hebbard Richard clk Spfd r 7 Upper Church
Hebert Alfred J (Marie E) mgr 338 Memorial av h at Agawam
—Anna H wid Napoleon I h 1502 Westfield
—Edmond N (Angela D) postal trans clk h 38 Granger pl
—Edward A (Ernestine) janitor Spfd h 89 Church
—Emile L (Aline A) riveter Westfield h 90 Bridge
—Emile L Jr in USNavy r 90 Bridge
—Fernand J (Doris B) route slsman Spfd h 70 Robinson rd
—George L (Marie B) foreman Spfd h 1608 Westfield
—Paul G student r 1608 Westfield
—Raymond J (Sylvia) range serviceman Spfd h 76 Lombra rd
—Wilfred L (Irene B) acct WMassElecCo h 22 Garden
Heckman George J supv G&BMfgCo Union h at Longmeadow
Hedge & Mattheis Co Paul Maznek mgr mach 413 Main
Hedin Carl A (Gretchen P) associate county agt 1499 Memorial av h at Feeding Hills
Heelon June M Mrs clk 26 Central h at Spfd
Hegedus Pauline T Mrs r 82 Bliss
Hegeman Amy L wid John W r 104 Hampden
—Bertha M wid Walter B h 104 Hampden

Hegeman Charles B
(Anna W) (Speed and Hegeman) 54 Elm (Parkview Inn) 50 do h 695 Dewey—See p 1047

Residential Heating and Air Conditioning W. C. LINE CO., INC. 586 Riverdale St., W. Spfd., Mass., Tel. RE 6-6357 MFRS. DUCTS & FITTINGS

"Better Be Safe Than Sorry" INSURE WITH
PRESTON AND OLMSTEAD, INC. INSURANCE and BONDS
TEL. RE 2-5161

HEGEMAN
—Frank L died Sept 1 1955 age 81
—Frank L Jr (Dorothy L) slsman Spfd h 56 Kent
—Joseph H (Doris C) foreman Spfd h 364 Rogers av
—Myrtle wid Charles W h 81 High
—Susie D wid Frank L h 73 High
Hegeman's Market (Edward W Talmadge) grocer 94 Front
Helden Dorothy J married Owen M Holmes rem to Spfd
—Fred J (Helen M) despatcher Spfd h 231 Morgan rd
—Fred W loader Spfd r 231 Morgan rd
Heim Anthony R (Irene B) packer GBCo h 79 Birch Park cir
Heineman Richard C (Jane) rem to Spfd
—Samuel C janitor 767 Main h 33 Windsor
—Sandra A hairdresser Spfd r 33 Windsor
Heise Frederick W (Maria L) mech eng SGLCo h 543 Amostown rd
Hekimian Eunice P clk 26 Central h at Spfd
Helberg Ellen r 1051 Elm
Heller John G h 224 Norman
—John G Mrs (Isabelle) died Mar 10 1955 age 67
—William J (Myrtle) slsman Spfd h 52 Warren
Hellstein Barbara A tchr 201 Norman h at Westfield
—Jeanne C clk Dallas Texas r 135 Ohio av
—Richard L student r 135 Ohio av
—Theodore J (Lillian M) acct Spfd h 135 Ohio av
Helmar Charles L (Rena G) mach opr Thompsonville Conn h 333 MassAv
Helmbold John B eng G&BMfgCo Union h at Spfd
Helms Herman foundrywkr Westfield h rear 164 Union
Hemmings Dolores J mach opr Spfd r 24 Spring
—Elvadine J married Gerald Smith
—Vernon L (Florence M) oiler WECo h 24 Spring
—Vernon L Jr r 24 Spring
Henderson C Louise clk 26 Central h at Spfd
—Charles F (Minnie H) paster SPCo h 32 Hanover
—Charles F Jr drugwkr Spfd r 32 Hanover
Hendrick Emil (Mary A) h 83 Bridge
—Evelyn C mach opr USEnvCo r 493 King's hwy
—Lewis S (Nellie M) h 493 King's hwy
Hendrickson Ira E (Grace I) eng WECo h 84 Nelson
—William S (Auriel) sec-asst treas Gilbert & Barker Mfg Co Union at Cold Springs av h at E Longmeadow
Henneberg Joseph (Emma L) condr B&A h 100 New Bridge
Henneburg Frank W (Nora E) h 35 Armstrong
Hennessey Aloyse A wid Edward D clk 85 Elm h 78 Woodmont
—Florence L h 86 Garden
—Frank L (Lucy D) yard condr B&A h 99 Morton
—John J (Anna M) insp B&A h 76 Elmdale
—Mary A comptometer opr TelCo r 86 Garden
—Thomas F clk PO r 76 Elmdale
—William student r 76 Elmdale
Hennessy James J (Stella G) trk driver town h 24 Queen av
—Margaret H typist 42 Phelon av h at Spfd
Hennick Robert P (Mary E) traffic mgr GFBCo Palmer n Circuit av h at Spfd
Henry Dorothy M clk 26 Central r 59 Elmdale
—Edgar r 76 Maple ter
—Edith A office sec School Dept r 150 Elm
—James A r 150 Elm
—Jane A wid Adam h 150 Elm
—Margaret J wid Samuel J h 59 Elmdale
—Robert J (Ruth M) asst to regional mgr 429 Memorial av h 74 Colony rd
—Ruth M Mrs clk 26 Central r 74 Colony rd
—Samuel J (Gladys) mgr 2011 Riverdale h 181 Dewey
Henzer Katie M wid John W h 139 Union
—Stanley E shipping clk Spfd r 139 Union
—Walter E emp WECo r 139 Union
Heon Jeannine A married Gustaf E Hoves Jr
—Nelson J (Annette J) printer Spfd h 132 Grandview av
—Norma E married William Maroney rem to Spfd
Hepburn Barbara A Mrs clk 26 Central r 16 Worthen
—Edward R (Barbara A) ins agt Spfd h 16 Worthen
Herb's Auto Body (Arnold E Bussey and Herbert W Allard) 400 Main
Herbert Jack (Ora) clk CFalls h 27 Chester
—Mary L wid Ernest A h 19 Rogers av
Hermes Edmond D chemical opr MCCo r 12 Harwich rd
—Eleanor M Mrs tchr 115 Southworth r 12 Harwich rd
—Otto E (Eleanor M) archt 10 Harwich rd h 12 do
Herrin Henry H (Mozella R) mech Spfd h (2A) 27 Colony rd
Herring John W Jr (Eileen V) slsman Holyoke h 466 Cold Spring av
Hersh Israel (Mary L) clk PO h 71 Forris
Hershowitz Peter J (Genevieve) tank mech Spfd r 322 Amostown rd
—Sophie T receptionist Spfd h 322 Amostown rd
Hervieux Marie L Mrs r 122 Bliss
Heseltine Walter N (Evelyn F) emp adv dept G&BMfgCo h 30 Druids la
Hettinger Electric Co Inc Max Hettinger pres William Hettinger treas elec contrs 766 Main
—Max (Pauline) pres Hettinger Electric Co Inc 766 Main h at Spfd
—William (Frances) treas Hettinger Electric Co Inc 766 Main h at Spfd
Hewett Irene Mrs supv G&BMfgCo Union h at Spfd
Heywood Ralph E (Andrea G) printer Westfield h 231 Laurel rd
Hibbard Ralph W (Ella A) foreman SGLCo h 118 Meadowbrook av
Hibert James W (Marion C) tower dir B&A h 37 Fox
Hickey Dorothy M nurse public schools r 44 Pine
—Patrick J (Violet M) h 248 Sibley av
—Thomas J (Margaret A) mach's helper B&A h 44 Pine
Hickland Sara L clk 26 Central h (1B) 1554 Memorial av
Hickling Walter D (Ellen G) ironwkr B&A r 84 Spring
Hicks Victoria M wid Archie L housewkr h 11 Ludington ct
Hickson Mary Rose r 18 Sprague
—Samuel J (Dolores M) tool hardener PM&GCo h 6 Willard av
—Samuel J Jr (Dora E) meat cutter Spfd h 18 Sprague
Hieronymus Richard T (Ann D) foreman Spfd h Vincent dr
Higgins Leslie A (Gertrude D) office mgr Spfd h 282 Prospect av
—Mary H student r 282 Prospect av
—Molly M home demonstration agt 1499 Memorial av h at Holyoke
—William D (Dorothy C) h 57 Ohio av
Highland Catherine wid Joseph r 90 Clarence
—Market (James J Liucci) grocers 561 Westfield
Hildreth Robert L (Aida M) eng HSDiv h 9 Morningside ter
—Robert W (Dorothy A) (Bob's Sunoco Service) 657 Westfield h 170 Morton
Hileman Charles W (Marjorie H) rem to Spfd
Hill Albert (Corland) powderman Blandford h 822 Main
—Arol B (Dorothy H) (The New Moon) 1787 Riverdale h at Feeding Hills
—Clifford B r 83 Lathrop
—Edward foreman Spfd r 44 Riverdale
—Eleanor E Mrs clk 26 Central r 21 High
—Frank W (Alice J) radio eng Chicopee h 237 Ashley av
—Gertrude B wid Melvin I h 234 Morton
—Harley J (Elsie G) condr B&A h 94 Ashley
—Irene A Mrs clk 26 Central r 90 Nelson cir
—Marjorie E receptionist 42 Phelon av h at Spfd
—Mary C Mrs h 19 Spring
—Patrick N h 18 Globe
—Raymond F (Irene A) mech Spfd h 90 Nelson cir
—William (Martha P) rem to Spfd
Hillgrove Ellis B Jr (Helen M) adv mgr Spfd h 58 Hale
Hillios Charles (Ethel P) (Chick's Lunch) 1654 Riverdale h 1656 do
Hills Mildred J Mrs h 102 Main
Hilltop Sales & Service (Arthur J Hynes Aldo A Bertera) 1333 Westfield

Hinch Edward A (Ed)
(East Longmeadow Realty) realtors mortgage loans arranged when buying or selling real estate "it's a cinch for Hinch" 159 N Main East Longmeadow tel LA 5-2139—See p 224

Hinckley Alice L tchr 115 Southworth h at Spfd
Hinshaw Kenneth (Estaline) dir of information service 26 Central h at Agawam
Hipwell Guy J (Grace A) service mgr Spfd h rear 250 Morgan rd
Hirsch Alick h 109 Churchill rd
—Mannie (Isabelle D) wire chief WUTelCo h 16 S Boulevard
—Rose r 109 Churchill rd
Hitchcock Alfred H (Irene M) draftsman Bridgeport Conn h 1476 Westfield
—Charles coml sls mgr 2005 Riverdale h at Westfield
—Harold H (Isabelle A) cost acct USRCo h 104 Beverly Hills (upper)

HITCHCOCK
—Mary G business service Spfd r 9 Hampden
—Rose E Mrs r 57 Boulevard
Hiter Walter H (Dora) restwkr Rockville Conn h 60 Sprague
Hi-View Lunch (Edward J Dowd) 559 Westfield
Hixon Dorothy M clk 26 Central h at CFalls
Hixson John R (Arlene L) slsman Spfd h 146 Nelson
—Joyce A student r 146 Nelson
Hjelm Walter K (Ethel M) prin Senior High School h 1066 Amostown rd
Hlavac William (Agnes) h 1044 Elm
Hmelnicky Alex B (Valentina A) mech Spfd h 67 Bosworth
Hoar Catherine M wid Patrick J h 92 Pine
—Edward F (Beatrice V) trk driver town h 94 Pine
—Ellen A r 94 Verdugo
—Josephine C r 188 Boulevard
—Mary A wid John J clk Spfd h 23 Irving
—Patrick W plumber Spfd h 188 Boulevard
Hoare John J (Anastasia M) tiremkr USRCo h 479 King's hwy
Hock Howard K (Winifred M) slsman Spfd h 129 Amostown rd
Hocker Paul F (Rose) mail sorter B&A h 71 Fairview av
—William C traffic mgr G&BMfgCo Union h at Spfd
—William F (Margaret L) bartender 83 Park av h 59 Fairview av
Hodge Andrew S Jr (Inez) supt Holyoke h 50 Druids la
—Burton H carp 74 Hanover h do
—Helen L wid Clarence R clk 90 Front h 63 Upper Church
—Raymond C (Madeline M) sec Spfd h 16 Worthy av
Hodges K Bernadette wid Alfred seamstress Spfd h 122 Bridge
—William A (Jean A) rem to Chicago Ill
Hoe Edward S (Shirley W) rem to Berkeley Heights NJ
Hoey Anna Mrs clk 50 Elm r 62 Hanover
—John J (Anna) steamfitter h 62 Hanover
Hofbrauhaus Inc Fritz Bodenstab pres Eugene J Calzolari treas rest 1105 Main
Hoff Irving physician Spfd h 62 Mercury ct
Hoffman Alice I Mrs tchr 160 Park h 328 Kings hwy
—Edward J (Lorraine S) slsman Chicopee h (2A) 19 Colony rd
—Elmer R (Sue) rem to Syracuse NY
—Frank A (Louise M) elec SPCo h 419 Dewey
—Laura wid Raymond rem to Syracuse NY
—Russell B (Doris) script writer 34 Sylvan h at Chicopee
Hogan Anita C student r 526 King's hwy
—Anna J tchr S Hadley Falls r 122 Chestnut
—Barabra A clk Agawam r 526 Kings hwy
—Ellen A wid Michael F mach opr Spfd h 59 City View av
—Frances G r 122 Chestnut
—Jacqueline M clk TelCo r 526 King's hwy
—John E (Marion Y) letter carrier PO h 526 King's hwy
—John E (Norma F) janitor Spfd h 48 Silver
—Margaret I steno Brooklyn NY r 122 Chestnut
—Mary H h 122 Chestnut
—Patricia J patent searcher Spfd r 526 King's hwy
—Richard E student r 526 King's hwy
—Robert E (Jennie V) asst mgr 232 Park h at Westfield
Hoit Harry W (Matilda J) h 32 Mosher
Holcomb Laura E billing clk 333 Park h 17 Pleasant
Holden Emily M wid William W r 10 Lowell av
—Harold L (Jacqueline) rem to Spfd
Holder Lawrence W mach WECo r 242 Park
—William G h 242 Park
—William G Mrs (Elizabeth M) died Mar 16 1955 age 68
Holiday Motel Inc Mrs Bertha Kordzikowski pres Adelia Kordzikowski clk of corp Nicholas A Natale treas 1254 Riverdale
Holland Beatrice Mrs assembler Spfd h 420 River
—Erla M steno Spfd r 39 Worthen
—Hervey C (Edna L) h 39 Worthen
Hollingshead C W (Mary W) v pres-clk of corp General Fibre Box Company Palmer n Circuit av h at Spfd
Hollister Kenneth A (Katharine D) (Fullam & Company 110 Elm h at Agawam
Holloway Charles T II (Mildred G) sls mgr Philadelphia Pa h 45 Mercury ct
Holman Grace C wid William D r 36 Elmwood av
—Jason W (Hilda M) mgr Spfd h 802 Morgan rd

FRIGIDAIRE Household Appliances
New England Jobbers for Washing Machine Parts
Service Dept. and Show Room: 48 DWIGHT ST. TELEPHONE RE 7-4741
C. J. Roberts Engineering Company

REAL ESTATE RENTALS APPRAISALS
A. C. WHITE, JR., REALTOR
496 Bridge Street Telephone RE 2-5109
INSURANCE PROPERTY MANAGEMENT MORTGAGE LOANS

GENERAL INSURANCE
MacDONALD & JOHNSON, Inc.
(607-608-609-610) 1387 MAIN STREET
TELEPHONE RE 6-5461

SAPELLI CONSTRUCTION CO., INC.
530 ST. JAMES AVENUE
Phones RE 9-9639 RE 2-1057
Contractors - Masons
Carpenters - Builders

Holmes Chester r 66 Armstrong
—Ernest C trk driver Spfd r 7 Upper Church
—George H h 6 Sibley av
—George L mach CFalls r 6 Sibley av
—John (Dorothy) h 853 Main
—William G (Allie D) member of board Welfare Dept and slsman SPCo h 92 Greenleaf av
Holroyd Harriet Mrs waitress Spfd r 73 Boulevard
—Norman W (Harriet) trk driver h 73 Boulevard
Holve Lennat (Marie) with Densal Mfg Corp 112 Union h at Southwick
—Nils (Lillie) pres-treas Densal Mfg Co 112 Union h at Westfield
Home Dept (Hampden County Improvement League) Molly M Higgins home demonstration agt 1499 Memorial av
Homon Joseph E (Flora M) cutter Will h 74 Pleasant
Hook Hazel rem to Southwick
Hooker John W (Beatrice S) rem to Syracuse NY
Hooper Zena Mrs clk Spfd h 66 Boulevard
Hope Alice M teller W Spfd Branch of Westfield Savings Bank 120 Elm h at Agawam
—Gordon rem to New Jersey
Hopkins Conell Rev r Monastery av
—Emilie M wid William C r 85 Beverly Hills (Upper)
—Julia W Mrs r 9 Elizabeth
—Robert r 32 Riverdale
Hopler David in USArmy r 198 Sibley av
—William M (Blanche S) slsman Spfd h 198 Sibley av
Horacek Joseph Jr (Albina A) policeman h 117 Bridge
—Vincent J (Philomena M) painter h 7 Meadowbrook av
—William J (Vlosta I) setupman USA h 117 Bridge
Horak Fred (Lois V) mach PMachCo h 26 Westwood do
Horenstein Thelma Mrs clk 26 Central h at Spfd
Horgan Bede Rev r Monastery av
Horn Rudolph J (Frieda K) bricklayer h 119 Lancaster av
Horner Charles E tchr 115 Southworth r 83 Lathrop
Horrigan Harry E (Edith L) h 68 Lathrop
—Leonta G tchr Amherst r 68 Lathrop
Horsechilds Raymond mach Spfd r 903 Main
Horsman Walter B (Lucille J) civil eng NY h 48 Mercury ct
Horvat Casimir Rev r Monastery av
Hosley Richard W (Barbara N) toolmkr Agawam h 76 Wolcott av
Hosmer Robert E supt SPCo Front opp Depot h at Westfield
Hotel Barber Shop (Mario Monachesi) 901 Main
—McDonnell (Eugene J McDonald) 903 Main
Houle Adelard (Minnie M) tirewkr h 2077 Riverdale
—Georgette M rem to Spfd
—Irene C rem to Spfd
Houlihan Julia r 62 Hampden
Hourigan James E (Jane E) sls mgr Chicago Ill h 34 Mercury ct
Hourihan John J (Mary V) coml rep TelCo h 38 Cass av
—Michael J (Irene V) supt Spfd h 150 Pine
House Forrest E (Louise) v pres The Library Book House Inc 271 Park h at E Longmeadow
House of Gifts and Toys (Bernard Dolobowsky) 1238 Riverdale
—Robert M (Margaret E) slsman Spfd h 16 Worthen
—Walter J (Hazel) treas The Library Book House Inc 271 Park h at Spfd
Housman Albert E (Gertrude C) supv 42 Phelon av h at Spfd
Hover Ellis T (Ruth) head acct 26 Central h at Westhampton
Hoves Carl H clk Hollyoke r 62 Lombra rd
—Gustaf E (Beatrice A) serviceman WMassElecCo h 62 Lombra rd
—Gustaf E Jr (Janine) plumber h 451 Elm
Hovey Charles L (Elsie C) entomologist 26 Central h 69 Alderbrook la
Howard Cleaners Inc (plant) 857 Elm 1094 Memorial and 211 Elm
—L Brewster (Madelina S) research eng Spfd h 36 Druids la
—Thomas J Jr (Angela S) ins agt Spfd h 57 Beverly Hills (lower)
Howe Alan W in USNavy r 58 Maple Heights
—Arthur B (Mary J) h 46 Neptune av
—Edna W Mrs housemother Westfield r 58 Maple Heights
—Ethel M Mrs h 112 Amostown rd
—Milton F (Edna W) guard PM&GCo h 58 Maple Heights
—Milton F Jr (Norma J) ins agt Spfd h 201 Great Plains rd
—Paul W (Dorothy M) field mech G&BMfgCo h 56 Birch Park cir
—Philip D (Marjorie P) purchasing agt SPCo h 126 Lancaster av
—Robert E (Clarice C) mgr Spfd h 392 MassAv
Howell Lloyd J (Marian M) in USNavy h 44 Mercury ct
Howes Phyllis G Mrs prin Park Av School h 165 Nelson
—Theodore C student r 165 Nelson
Howland Donald P in USAirForce r 240 Rogers av
—G Philip (Louise A) insp USA h 240 Rogers av
—William E (Mabel H) h 47 Hanover
Howie Carroll H (Helen) mach E Hartford Conn h 236 Poplar av
Howley Samuel J (Adele S) timestudyman Chicopee h 19 Talcott av
Hoynoski Chester A (Mary A) trk driver Spfd h 657 Amostown rd
—Emily S Mrs nurse emp 42 Phelon av r 669 Amostown rd
—Louis (Emily S) sta eng Spfd h 669 Amostown rd
Hraba William F (Evelyn R) optometrist 100 Elm h 228 King's hwy
Hrapek Gertrude Mrs h 12 Sprague
Hruby Frank J (Carrie) h 879 Piper rd
Hubach Ethel M wid Charles buyer Spfd h 591 Elm
Hubbard Bertha B wid Louis A r 206 Rogers av
—Clara A wid Fred C h 88 Larone av
—Edward O (Winifred K) physician Spfd h 235 Rogers av
—Elsie M wid Harry A chairman Welfare Board (23) 126 Park h 2042 Riverdale
—George A Jr (May A) pipe fitter HSDiv h 166 Nelson
—George H (Martha A) h 2032 Westfield
—Harry A died Dec 25 1955 age 80
—Lucy B Mrs clk Town Accountant's Office r 353 Piper rd
—Martha A Mrs tchr 1967 Westfield r 2032 do
—Mary M wid Philip M tchr 160 Park h 25 Boulevard pl
—Robert H (Lucy P) h 353 Piper rd
—Wylie C (Ruth A) civil eng State Hwy Dept h (1A) 43 Colony rd
Hubbell Dorothy S Mrs steno SPCo Front h at Longmeadow
—Harry C (Laura G) h 82 Woodmont
—Ida J art supv Ludlow r 20 Granger pl
—Lillias A wid Frederick P h 20 Granger pl
—Robert F (Dorothy J) rem to Hartford Conn
Hubert Francis A policeman r 43 Prince av
—Ludger E (Anna C) h 43 Prince av
—Raymond W (Fern M) h 40 Fairview av
—William L (Yvonne M) telegraph opr B&A h 24 Prince av
Huckins Dora M wid Arthur L h 35 Hanover
—Robert G researchman Providence RI h 35 Hanover
Hudson Elsie G wid West W slswoman Spfd h 96 New Bridge
Huerter Joseph (Ann) brewmaster Will h 615 Westfield
Huff John pres Hampden Wood Products Inc 155 River h at Spfd
Hughes Arthur E (Mildred R) mech Spfd h 23 Elmdale
—John W (Elizabeth E) mach WECo h (2A) 57 Colony rd
—Roger E (Marjorie A) lab tech PMachCo h 21 Elmdale
Huhtanen Heimo (Olive T) installer Spfd h 229 Woodmont
—Olive T Mrs clk 26 Central r 229 Woodmont
Hultberg Donald E acct Spfd h 38 Mercury ct
Hunt Bernard G (Louise R) guard G&BMfgCo h 41 Angeline
—David B r 41 Anegline
—Donald R Jr (Joanne W) draftsman Spfd h 120 Beverly Hills (upper)
—Elizabeth A wid Guy H h 128 Boulevard
—Roderick Reo r Monastery av
—Victor K (Eva R) insp HSDiv h 1096 Elm
Hunter Margaret M cafeteriawkr 26 Central h at Spfd
—Robert R (Jean R) rem to Lee
—W Gordon (Rita L) eng CVMfgCo h 2086 Westfield
Huntington Charles A (Augusta M) mach opr Spfd h 309 Morton
—Charles A (Betty) shipper 333 Park h 263 Morton
—Donald G (Violet M) heat treater E Hartford Conn h 438 Cold Spring av
Huntley Edward G (Lillian M) mach CFalls h 78 Maple
—Frances B wid Daniel r 251 River
—William D turntable opr NY Central RR h 251 River
Huntress Goldie A Mrs r 280 Morgan rd
Hupfer William M Jr (Angeline M) constrwkr h 21 Allen
Hurd Francis H (Isabel M) postal trans clk h 283 Baldwin
—Isabel M Mrs live bait 283 Baldwin r do
Hurlbut Kenneth L (Janet B) mgr 860 Memorial av r inq do
Hurwitch George F (Helen R) rem to Spfd
Huse Gordon B (Emily E) veterinarian Spfd h 95 Churchill rd
—Warren D (Elizabeth A) elec HSDiv h 65 City View av
Hussey Donald J mech Spfd r 100 Hillside av
—John M (Alexina M) sta eng Spfd h 100 Hillside av
—William (Gail) mach ESpfd h 50 Southworth
Husson Samuel D (Elizabeth) mach opr CBCo h 75 Baldwin
Hutchins Frederick O Jr (Eleanor B) asst sls mgr Holyoke h 44 Mercury ct
—M Edward (Dorothy M) sls supv Spfd h 110 Birch Park cir
—Natt H r 37 Eldridge av
Hutchinson Earl L (Ruth S) printer Westfield h 110 Lancaster av
—Edward C (Winifred A) plater emp 77 Heywood av h 23 Merrick
—Fay (Annette C) meatwkr Spfd h 209 Labelle
—Frederick (Jessie M) bank messenger Spfd h 22 Fabyan
—George W (Evelyn I) treas Town of WSpfd (5) 126 Park h 116 King's hwy
—James C (Doris C) expediter WECo h 72 Cass av
—Leonard J (Elizabeth F) elecwkr G&BMfgCo h 63 Adrian av
Hutton David I (Elizabeth C) r 18 Webster av
Hyatt Frederick (Caroline N) sls eng Spfd h 80 Robinson rd
Hyde Blanche F custodian 115 Southworth h at Springfield
Hyland Alma P Mrs clk 26 Central r 750 Amostown rd
—Cecilia Mrs clk 26 Central h at Feeding Hills
—Joseph L (Grace H) asst gen supt WMassElecCo h 90 Clarence
—Robert C (Alma P) emp TelCo h 750 Amostown rd
—W J Mfg Co William W Sparks pres-treas plumbers rear 524 Main
Hynes Arthur J (Helen A) (Hilltop Sales & Service) 1333 Westfield h 53 Talcott av

IGLOO (James Panagiotopoulos) rest 589 Westfield
Igoe Walter B (Kathryn E) letter carrier PO h 17 Morton
Iles Raymond E (Gladys I) market reporter Div of Market Reporting 1499 Memorial av h at E Longmeadow
Illig William E (Clara I) storekpr B&A h 56 Janet
Immaculate Conception Parochial School 511-517 Main
Independent Order of Odd Fellows Club Tekoa No 138 51 Park av
—Order of Odd Fellows Hall 10 Main
Industrial Engine Supply Co (Charles T Collins) 518 Memorial av
Inglis James B (Susan B) acct AmBCorp h 65 Upper Church
Ingram Clifton I (Sarah E) bkkpr Westfield h 633 Amostown rd
—Janet L clk 26 Central h at Springfield
—Ralph C r 633 Amostown rd
Inman Charles J died July 8 1955 age 86
—I Hilda writer h 125 Ohio av
Insero Dominick A (Catherine A) janitor Spfd h 60 New Bridge
—James J (Mary F) car insp B&A h 75 George
—John C (Thelma M) forger MDFCo h 734 Dewey
—Susan A clk 434 Memorial av r 60 New Bridge

International Harvester Company factory branch Edward A Osborne mgr International Motor Trucks sales and service 268 Park at VanDeene av tel RE 2-2191
—Motor Car Company A Leo Cohen pres George G Glasser v pres Jack B Cohen sec Gilbert G Cohen treas 138 Memorial av

INTERSTATE BUSSES CORPORATION Louis Consiglio pres-treas daily delux bus service also busses available for charter work office 172 Memorial av tel RE 9-2551 terminal 137 Bridge st Spfd tel RE 9-3826—See p 1039

Interstate Overall Service Corp Anthony F DiFillippo mgr we service and supply overalls coveralls work pants work shirts aprons shop coats jackets caps fender covers 295 Parker Spfd tel RE 2-2723—See p 201

See DEVENS REALTY CO.
31 ELM STREET TEL. RE 9-1513
FOR A HOME OR MORTGAGE LOAN

1490 MAIN ST. SPRINGFIELD FINANCE CO., INC. Tel.
General Loans — Springfield Acceptance Co. — Auto Financing RE 4-3193

Introvigne Angelo J sls eng 42 Phelon av h at Stafford Springs Conn
—D J & Son (Dominic J and Ernest D Introvigne) food products 104 Bridge
—Dominic J (Elsie) (D J Introvigne and Son) 104 Bridge h at Springfield
—Ernest D (D J Introvigne and Son) 104 Bridge h at Springfield
Ireland Elizabeth R stripper Spfd r 22 Hanover
Irish Nancy M Mrs h 49 Southworth
Irma's Flower Shop (Mrs Helen Biuso) 746 Main
Ironside Doris clk SPCo Front h at W Holyoke
Isabell Louis D (Julia J) gage lab tech Spfd h 475 Cold Spring av
Isabelle Joseph A (Mary M) rubbermkr CFalls h 681 Morgan rd
Ivers Francis C (Eliza J) insp USA h 115 Greenleaf
—Francis C Jr (Christine L) trk driver 820 Union h 357 MassAv
Ives Morton L (Meredith M) foreman 657 Dewey h 659 do
Izzo Vincent (Mary) shipper Westover h Vadnais cir

JACK ROLAND S (Alice M) claim v pres Spfd h 29 Rogers av
—& Jill Nursery School (Mrs Claire F Ferrari) 735 Dewey
Jackmon Clinton R gunfitter Smith and Wesson Inc r 65 Avondale av
—Russell H (Helen A) mach opr Spfd h 65 Avondale av
Jackowitz Herbert C (Frances L) pharmacist Spfd h (2B) 35 Colony rd
Jackson Chairs Inc George H Ferris mgr chair rental rear 45 Elm
—Frank E (Barbara H) prod mgr Westfield h 36 Terry rd
—John I (Eleanor M) sls mgr Spfd h 33 Boulevard
—Mabelle M wid Lloyd r 53 Beverly Hills (upper)
Jackuback Stephen J (Sophie C) carp h 11 William
Jacobs Edward R (Ann) rem to California
—Irving C (Esther) pres Gilbert & Barker Mfg Co Church h at Longmeadow
Jacobson Alli M lab tech SPCo Front h at Westfield
—Albert A (Ruth A) casemkr USA h 15 First
—Carl A (Freda E) sealer weights and measures Town Hall h 398 Elm
—Carl M (Jean) supt Water Dept (22) 126 Park h 180 Harwich rd
—Gunner J (Charlotte I) setupman AmBCorp h 47 George
Jacques Alexina C h 1000 Main
—Jeanine T school nurse public schools and nurse 576 King's hwy r do
—Leo P T (Ruth C) chief tool supr USA h 2284 Westfield
—Myron E (Ann) rem to Fort Dix NJ
—Paul A (Anita L) postal trans clk h 576 King's hwy
—Paul J (Mary V) emp equipment installation dept TelCo h 97 Birch Park cir
—Richard G student r 576 King's hwy
—Richard P (Renate G) in USAirForce h 2284 Westfield
—Sarah r 1000 Main
Jacquinet Frank M (Yolanda) plumber's helper Spfd r 144 Union
—Violet L h 144 Union
Jambazian Jack (Barbara F) (City Stamp Works) 168 Baldwin h at E Longmeadow
James Eugene F (Louise) mach Windsor Locks Conn h 79 Lowell
—Harry D (Cleda M) school bus opr town h 79 Lowell
—Laura A wid Arthur E 1399 Riverdale h 186 Ashley av
Jameson Harold C (Virginia M) prod mgr MDFCo h 92 Ohio av
Jamieson Helen C wid Harold O r 70 Wolcott av
Jamroz Alexander J (Genevieve) process eng AmBCorp h 55 Maple Heights
—Stephen R (Lila J) pres-treas Universal Cutter Service Inc 33 Norman h at Agawam
Jandro Harold L (Ruth R) carp Spfd h 52 High
—Ralph L painter Spfd r 52 High
Janelle Sylvere R colorman SPCo r 37 Avondale
Jangrow Leon J died Aug 22 1955 age 62
—Leonora A wid Leon J h 25 Roanoke av
Janik Michael rem to Westfield
Janis Anna Mrs r 55 Lyman
—Charles S rem to Westfield
—Theodore J slsman r 39 Plateau av
Janiszewiski Marcel (Bronislawa) h 39 Plateau av
Janiszewski Edward B (Norma E) policeman h 84 Plateau cir
Jankins William H lab tech SPCo r 56 Kent
Janse Francis J (Catherine F) diecaster WECo h 114 Warren
Jarry Leo R (Frances T) assembler CFalls h 16 Wilfred
Jarvis Hazel H wid Andrew W r 404 Highland av
Jasiewicz Alice labwkr GICCorp r 419 Brush Hill av
Jasmin Elsie L wid Ernest r 67 Angeline
Jeal Erving A cutter 144 Norman r 64 Queen av
Jean Donald E (Georgette G) tester WECo h 58 Lathrop
Jeffers John T repr WECo h 49 Colony rd
—Winona E librarian Spfd r 49 Colony rd
Jefferson Frank C mach BMTCo r 660 Main

Jefferson Garage
(George A DuBois) truck repairing all makes road service trucks truck storage and garage 11 Sheldon Spfd tel RE 9-5014—See p 244

—Irene E tchr 160 Park r 660 Main
—Olivine M wid Louis N h 660 Main
—Ruth R tchr Branford Conn r 660 Main
Jehovah Witness Church 1982 Westfield
Jenak Henry J (Agnes C) regional despatcher 429 Memorial av h 24 Colony rd
Jenkins Donald C laundrywkr Spfd r 227 Cold Spring av
Jenks Esther W Mrs (Pettys Kiddie Shop) 241 Elm h at Feeding Hills
—Gerald parts clk 268 Park h at Feeding Hills
—Marshall H (Elizabeth M) eng B&M h 232 Ashley av
Jennings Bridget E wid John E died Nov 3 1955 age 78
—William E mach B&A r 165 Union
Jennison Ernest R (Shirley W) mach 42 Phelon av h at Spfd
—Harold K (Evelyn R) fuel oil 226 Morgan rd h do
Jenny Emil R (Louise A) insp Westfield h 134 Sikes av
Jensen George S (Mildred C) asst supr Spfd h 34 Johnson
—Niels (Jeannette T) repr NHRR h 51 Silver
—William (Genevieve) papermkr Holyoke h 110 Maple
Jerreld Kenneth C mech 268 Park h at Springfield
Jessie's Beauty Studio (Mrs Jessie M Haddad) 658 King's hwy
Jewell Archie E (Lily R) lumberwkr Spfd h 158 Wilder ter ext
—Herman F r 158 Wilder ter ext
Jigg's Market (Louis M Melchiori) 286 Park
Jock Rose A mach opr Spfd r 150 Morton
Jodoin Herme R (Mary S) pres Herme R Jodoin Construction Co Inc 68 Westfield h 53 Alderbrook la

Jodoin Herme R Const Co Inc
Herme R Jodoin pres builder of fine homes specializing in the early American Home office 68 Westfield tel ST 8-9491 res 53 Alderbrook la tel RE 3-7072—See p 108

—Lena M wid Alfred F matron Spfd r 75 Upper Church
—Lionel E (Frances M) trk driver Spfd h 309 Park
Jo-Don's Coffee Shop (Joseph and Dante M DiRoma) 288 Park
John's Esso Servicenter (John F Kochanek) 1247 Riverdale
Johnson A Salem (Lillian M) sta eng MCCo h 76 Roseland av
—Asbestos Co Clifton R Johnson pres-treas Western av
—Axel W (Caroline A) r 657 Rogers av
—Carl B (Mildred E) office mgr Chicopee h 657 Rogers av
—Carl G janitor AmBCorp r 25 Elm
—Carlton E (Beatrice A) laborer HSDiv h 21 Fairview av
—Clara M h 25 Elm
—Clifton R (Jane C) v pres The Conn Valley Block Co 3 Bramble av and pres-treas Johnson Asbestos Co Western av h at Longmeadow
—Daisey G wid Joseph C h 41 Fabyan
—Donald student r 63 George
—Fredrick (Joan) slsman Holyoke h 156 Cranwell av
—Eric G (Cora M) h 288 Morgan rd
—Ernest H (Jeanne M) group leader ESpfd h 54 Druids la
—Ernest R (Marguerite D) mgr Holyoke h 73 Rogers av
—Forrest W (Celestine B) assembler Westinghouse h 62 Field
—Francis A clk SPCo r 100 Elm
—George C (Gertrude) clk 1344 Dwight h 20 Hanover
—Gertrude E wid Emil J h 15 Royce ct
—Grace emp 776 Westfield r do
—Harold W (Mildred A) expediter Spfd h 39 Allen
—Helen E wid Valamore clk 85 Elm h 100 do

JOHNSON
—Howard Marian H Adamson pres William S Adamson treas Normand L Snow clk rest 25 Park av
—Howard D (Ruth C) emp 26 Central h at Wilbraham
—John R (Frances M) clk Spfd h 16 Clarence
—Joseph A (Mary A) plater Spfd h 601 Main
—Joseph P (Kathleen E) dist mgr Detroit Mich h 35 Woodward rd
—Joshua (Martha) building maint 26 Central h at Springfield
—Kenneth W (Lillian J) tool designer Windsor Locks Conn h 31 Chestnut
—Leonard E stock clk G&BMfgCo r 15 Royce ct
—Lillian J Mrs nurse 31 Chestnut r do
—Lindsay B Jr (Evelyn) mail supv 26 Central h at Springfield
—Michael L (Arlene I) sls correspondent 333 River h 46 Warren
—Mildred E clk 26 Central h at Springfield
—Norman R (Altia L) building maint 26 Central h at Springfield
—Ralph R (Leora H) mail porter B&A h 120 Front
—Richard H (Gloria G) grinder E Hartford Conn h 63 George
—Robert A (Flora M) rem to Springfield
—Sidney H (Alena D) night supt 42 Phelon av h at Hampden
—Stanley N (Barbara I) eng Spfd h 369 Rogers av
—Thomas L mgr Carbola Chemical Co Front h at Palmer
—Vincent E (Louise) letter carrier PO h 340 Dewey
—Walter R (Edith E) (Johnson's Diner) 36 Union and furn rms 58 do h 103 Prince av
—William F (Claire C) elec emp 152 Hillcrest av h 37 Garden
—William R (Geraldine M) (Johnson & Brisset) 474 Westfield h 382 Dewey
—William V (Ella E) eng B&M h 45 Worthen
—& Brisset (William R Johnson and George E Brisset) constr estimators 474 Westfield
Johnson's Diner (Walter R Johnson) rest 36 Union
Johnston Eileen M Mrs clk 26 Central r 1002 Amostown rd
—George W (Bernadette M) tchr 115 Southworth h 20 Farnum
—Henry D (Evelyn S) asst to pres Strathmore Paper Co Front opp Depot h at Longmeadow
—John M (Eileen M) h 1002 Amostown rd
—William A asst maint supt G&BMfgCo Union h at Spfd
—William J asst sec-treas Production Credit Assn of Western Mass 1499 Memorial av h at Easthampton
Johnstone William T (Helen M) rem to Spfd
Jolicoeur Joseph R (Margaret R) trk driver Spfd h 18 Globe
Jolley Oscar W (Phyllis A) v pres Holyoke h 17 Brewster rd
Jones Alfred D (Ingrid N) clk SPCo h 38 Ames av
—Arthur H (Dora V) mach opr MDFCo h 639 Main
—Boyd F building maint 26 Central h at Spfd
—Clyde P (Mabelle L) (Jones' Variety Store) 251 Elm h 66 Warren
—Dexter J (Carrie H) h 78 Poplar av
—Duane H (Ann) rem to Spfd
—Edward M (Marjorie M) elev mech Spfd h 104 Prospect av
—Eileen A wid Fred R clk 188 Elm h 87 Lathrop
—Elizabeth M wid Marshall M h 56 Talcott av
—Ernest B (Alice R) with Curran-Jones Inc 109 Main and chairman board of water commissioners h 18 Cedar av
—Frank (Irene) emp SGLCo r 1578 Memorial av
—Harold E (Jessie H) car insp B&A h 134 Union
—Irene Mrs clk TelCo r 1578 Memorial av
—Lewis terminal mgr Transamerican Freight Lines Inc 84 Western av h at E Hartford Conn
—Lewis J dental lab Spfd h 1578 Memorial av
—Lewis J Jr (Marjorie) dentist 1218 Westfield h 9 Thomas dr
—Lois R Mrs clk typist PMachCo r 51 Fairview av
—Marshall M died May 26 1955 age 81
—Oscar K (Marion L) rem to Spfd
—Raymond L (Helen T) letter carrier PO 74 Elm h at Agawam
—Richard T Jr (June W) rem to Texas
—Robert L (Lois R) emp PMachCo h 51 Fairview av
—Ronald B student r 18 Cedar av
—Wallace A (Isabelle B) pres-treas Mittineague Coal Co 80 Front h 36 Ames av
Jones' Variety Store (Clyde R Jones) 251-255 Elm
Jordan Earl S (Cleora J) slsman Westfield h 133 Beverly Hills (lower)
—Edward S (Mary S) elec Spfd h 166 Morton
—Eleanor E wid Harold h 64 Queen av
—James r 69 New Bridge

BRADFORD W. LEETE - Complete Insurance Service
ROOM 320, 293 BRIDGE STREET
TELEPHONE REPUBLIC 3-0050

PUNDERSON COAL CO. OIL — COAL — COKE
MOBILHEAT OIL BURNERS
29 LOGAN and (409) 145 STATE Tel. RE 4-5631

FIELD, EDDY & BULKLEY INSURANCE
1200 MAIN STREET PHONE RE 4-1112
Policies of Every Kind in All the Best Companies

TELEPHONE RE 3-5174 SPRINGFIELD
G-W GRAHAM-WALLENGREN FUNERAL HOME
619 STATE STREET SPRINGFIELD

JORDAN
—Minnie M Mrs r rear 50 Queen av
—Paul J (Yvette F) clk SGLCo h 30 Sprague
—Rosalie C tchr 201 Norman h at Feeding Hills
—Russell S maintman 85 Elm h at Easthampton
Jorey Caro T (Rachael E) radio repr Amherst h 33 Woodmont
Jorgensen Edward D (Jean F) physical dir Spfd h 32 Hanover
Joseph Andrew rem to Spfd
—Clifford S (Norma E) trk driver Spfd h 39 Colton av
Joslin Frederick W (Ethel B) gen agt Spfd h 85 Falmouth rd
Joslyn Clifford W (Eva M) condr B&A h 150 Morton
Joubert Caroline V Mrs clk 26 Central h at Spfd
Joy Frederick M (Mary R) mach Spfd h 317 Prospect av
—Frederick M Jr r 317 Prospect av
—James (Jennie M) trk driver town h 316 Park
Joyce Austin E (Bertha E) special policeman h 63 Upper Church
—Gordon F (Gertrude M) mech Spfd h 27 Elm av
Jselunas Kazimer r 82 Hillside av
Juchno John T (Mary) heaterman MDFCo h 327 Morgan rd
Judd Edward D (C Elizabeth) rem to New Jersey
—Martina P Mrs r 77 Tatham Hill rd
Juke George J (Marion L) electroplater Spfd h 56 Westwood dr
Jung Donald F Rev (Delores G) pastor Grace Lutheran Church h 1552 Westfield
Jury Michealina S Mrs laundrywkr 26 Central h at Feeding Hills
Jusseaume Alphonse A (Katherine) bus opr Spfd h (2A) 1586 Memorial av
Just Rite Auto Trim Co (Stanley E Tryburski and Walter J Potkai) 1392 Memorial av
Juszynski Frank J (Caroline A) television installer Spfd r 160 Birnie av

KABARSKY FREDERICK r 51 Worcester
—Valentina emp WECo h 51 Worcester
Kaczman Leon J tchr 201 Norman h at Westfield
Kaeppel Catherine M married Albert Angelico
Kahn Leslie B (P Peggy) publisher Spfd h 473 Cold Spring av
Kahrman Bessie H wid Vernon W h 46 King's hwy
—Donald H (Barbara S) toolmkr Spfd h 235 Piper rd
Kalis Edward S (Eleanor F) h 361 Prospect av
Kallin Harold W (Ruth M) civil eng State Hwy Dept h (2B) 1586 Memorial av
Kallipolites Rosemary clk SCo h at Spfd
Kalloch John R (Katherine D) tchr Spfd h 162 Ohio av
Kaminski John (Mary) treas Crystal Package Store Inc 509 Union h at Southwick
—Mary pres Crystal Package Store Inc 509 Union h at Southwick
Kan John W (Beatrice O) slsman NY h 193 Laurel rd
Kane Irene tchr 160 Park h 509 Westfield
—Kenneth serviceman 772 Union h at Feeding Hills
—Margaret A wid John J h 640 Main
—Mary A wid Patrick P r 69 Harnie
—Michael T (Mabel A) treas-mgr Spfd h 69 Harnie
—Thomas E dairy Spfd h 19 Western av
Kanowski Merrill J (Antoinette M) shipping clk Spfd h 55 Cooper
Kantos Charles (Arianthe) (Charles Diner) 218 Union h 12 Boulevard
—Estelle student r 12 Boulevard
Kantzer Lowell R Rev (Ruth A) pastor First Baptist Church h 128 Garden
Kapelewski Adele M Mrs hairdresser Spfd r 63 Massasoit av
—Charles (Adele M) mgr Spfd h 63 Massasoit av
Kapinos Theodore S (Jessie C) trk driver h 14 Vernon pl
—Walter J (Anna B) milk 52 Angeline h do
Kaplan Alice Mrs rem to Spfd
—Frank A (Lorraine J) belt splicer Will h 254 Park
—Harold D (Frances M) amusement center Spfd h 45 Beverly Hills (upper)
Kaplinger Harold R (Maude E) firefighter Spfd h 1225 Morgan rd
Kappenman Fredrick W (Kathleen E) mach Spfd h 38 Prospect
—James F r 38 Prospect
—Lois A married Salvatore Vetro rem to Thompsonville Conn
—Sharon M married Enrico Baldarelly rem to Agawam
Karaskiewicz Stanley E (Irene S) mech Spfd h 47 Mason
Karcher Marion cook Spfd r 125 High
Karnes Priscilla A wid Frederick R r 96 Worthy av
Karpinski Frank (Frank's Barber Shop) 770 Main h at Spfd
—Frank (Jennie) (Frank's Barber Shop) 770 Main h at Wilbraham

Kasacek Stanley Jr (Helen M) toolmkr Spfd h 82 Mercury ct
Kasheta Walter art dir 33 Westfield h at Westfield
Kasip William J (Katharine) constrwkr Meriden Conn h 176 Hillcrest av
Kasper Edward J (Loretta E) experimentalwkr AmBCorp h 77 Ashley
—Helen J r 77 Ashley
Kassonos Nicholas whol produce Spfd r 11 Railroad
—Peter D whol produce Spfd h 11 Railroad
Katsoulis Dorothy G asst sec School Dept (14) 126 Park r 322 Main
—George M (Catherine C) (Katsoulis & Sons) 100 Bridge h 322 Main
—Harry G clk 100 Bridge r 322 Main
—Markos G (Dorothy C) clk 100 Bridge h 580 Main
—Michael G clk 100 Bridge r 322 Main
—Steven M (Tula) (Westside Market) 690 Main h 55 do
—& Sons (George Katsoulis) grocers 100 Bridge
Katsounakis Mary clk Spfd r 56 Bridge
Katt William P (Jean D) policeman h 37 Day
Katze June V Mrs bkkpr GFBCo Palmer n Circuit av h at Spfd
Kawie Peter F (Camilla L) autobody shop Spfd h 142 City View av
Keane Dorothy A typist 429 Memorial av r (1A) 1582 do
—Florence M wid John J h (1A) 1582 Memorial av
Kearns Elaine A nurse Westfield r 1521 Westfield
—Eugene P (Arlene L) h 2052 Westfield
—George J (Florence E) clk Westfield h 1521 Westfield
—Marie M student r 1521 Westfield
—Paul D clk Arlington Va r 1521 Westfield
—Richard J (Marilyn) rem to Hingham
Keating Edward V (Angeline M) shipping clk Spfd h 263 River
—Patricia A clk 26 Central r 263 River
Keay William service mgr G&BMfgCo Union h at Spfd
Keegan Edward J (Gertrude L) rem to Boston
Keeling Barbara Mrs clk 26 Central h at Westfield
Keelogg Lee F Jr (Roberta) assembler CFalls h 63 Worcester
Keels Edward J (Maryanne M) rem to Spfd
Keenan Joseph F (Stasia M) bus opr Spfd h 827 Main
Kehoe Mildred D Mrs executive dir WSpfd Housing Authority (28) Town Hall r 143 Morton
—Walter T (Mildred D) aircraft mech Westfield h 143 Morton
Keith James L in USAirForce r 1233 Westfield
—V Paul (Hazel A) town acct (11) Town Hall h 1233 Westfield
Keleher John J Jr (Louise) slsman 884 Union h at Spfd
Kelleher John F (Christina A) postal supt Spfd h 111 Garden
Kellen Abraham dry goods 102 Bridge h do
—Philip emp 102 Bridge r do
Keller Donald S (Alice C) dept head 26 Central h at Longmeadow
Kelley James E (Margaret G) lieut WSFD h 79 Grove
—Margaret G Mrs office sec MDFCo r 79 Grove
—Ralph E (Audrey K) mining eng Westfield h 69 Ely av
Kellogg Doris M Mrs clk 26 Central h at Feeding Hills
Kelly Abbie M clk 26 Central h at Spfd
—Arthur J (Margaret M) rem to Montclair NY
—Bernard G painter Spfd h 98 Beverly Hills (lower)
—Bernice K M clk 730 Union r 164 Main
—Douglas student r 98 Beverly Hills (lower)
—Elmer J (Jeannette C) maintman Holyoke h 45 Fox
—George E (Bernice K) pres-treas Petroleum Supply Inc 730 Union h 164 Main
—James J record clk 85 Elm h 33 Avondale av
—John mech Spfd h 44 Russell
—John J (Annie B) pourer Spfd h 746 Westfield
—Julia F wid John F h 76 Lancaster av
—Mary A slswoman Spfd h 12 Pleasant
—Mary C r 73 Elmdale
—Mary S tchr 215 King's hwy r 7 Neptune av
—Thomas D (Eileen T) trk driver 857 Elm h 38 Hillside av
Kelly's Market (Joseph B Bondi) grocers 73 Hanover
Kelso Paul F (Norma E) mail sorter B&A h 67 Lewis av
Kemp Peter J (Teklia R) letter carrier Chicopee r 504 Rogers av
Kemper Richard V (Olive E) field rep Spfd h 51 Terry rd
Kempf Amy married Wallace Murphy rem to Spfd
—Ida wid Anton T housewkr h 34 Nelson pl
Kendall Catherine E wid Charles D h 29 Craiwell av
Kendall Ellen D Mrs cost clk SPCo Front h at Southampton
—Watson L (Phyllis B) h 185 Rogers av
Kendra Fred J (Helen A) fireman Agawam h 67 Bliss

Kendzierski John S (Pearl P) toolmkr Willimansett h Quarry rd
—Stanley J (Catherine) butcher Spfd h Prospect av
Kenerson Stanley M (Catherine L) treas Metocraft Alloy & Plastic Co rear 1039 Memorial av h at Spfd
Kennedy Barbara C clk Spfd r 170 Boulevard
—Charles F (Jean M) rem to NY
—Daniel B (Mary B) car insp NHRR h 19 Hill
—Edward M student r 94 Verdugo
—Edward M (Mary E) (Ed's Drive In) Bridge c New Bridge hat Spfd
—Eileen M compositor Spfd r 122 Ely av
—Elsie W r 138 Chestnut
—George W mech Spfd r 410 Elm
—J E Appliances (Joseph E Kennedy) 914 Westfield
—James B (Laura D) assembler G&BMfgCo h 3 Elizabeth
—John E (Elizabeth G) letter carrier Spfd h 18 Johnson
—John E (Eunice M) gardener h 164 Ely av
—Joseph E (Mary P) (J E Kennedy Appliances) 914 Westfield h 103 Orchardview
—Martin (Agnes G) draftsman G&BMfgCo h 410 Elm
—Mary C clk HSDiv r 19 Hill
—Michael J (Elizabeth J) car repr StRy h 94 Verdugo
—Miriam I Mrs office sec 1010 Memorial av h at Southwick
—Stewart (Bessie) car insp B&A h 122 Ely av
—Stewart A yard clk NHRR r 122 Ely av
—Thomas J (Anita H) tchr Holyoke h 414 Highland av
—Thomas J (Sarah H) h 53 Worthen
—Timothy A (Mary C) trucker VNInc h 27 Hillside av
Kenny David L (Helen K) rem to Spfd
—James rem to Westfield
Kenyon Charles (Pearl E) furn rms 268 Elm h do
Keohane Charles J (Vera L) storekpr CFalls h 66 Jensen cir
—Minnie M wid Timothy J h 131 Southworth
—Vera L Mrs clk 26 Central r 66 Jensen cir
Keough Michael P (Henrietta) tailor 711 Westfield h 43 Maple
Kerin Dorothy Mrs priv sec 26 Central h at Holyoke
Kern Robert in USNavy r 44 Mercury ct
Kernan Matthew C (Gertrude E) interior decorator Spfd and painter 381 Elm h do
Kerns George S (Isabel) (Elms 5c to $1.00 Store) 217 Elm h at Holyoke
Kerrigan James L (Patricia A) mgr Spfd h (1A) 36 Colony rd
Kestner Ernest W (Elizabeth M) visual education dir 26 Central h 77 Alderbrook la
Keyes Edmund M purchasing agt 26 Central h at Amherst
—Evelyn A Mrs tchr Spfd r 34 Harwich rd
—John E (Evelyn A) ins agt Spfd h 34 Harwich rd
—Kenneth H (Mabel C) asst cashier WSpfd office of The Third National Bank & Trust Co 85 Elm h 52 Sherwood av
Kibbe Harlow E (Katherine W) mech eng Westinghouse h 67 Harwich rd
Kidd Robert J (Eleanor W) treas Holyoke h 190 Ohio av
Kidder Addison R (Mabel A) foreman Spfd h 67 High
—Rodney (Bella T) h 639 Main
Kieffer Adolph F (Paula L) insp H-SDiv h 52 West
Kilb Margaret T mgr Spfd r 205 Monastery av
Kilgour Ruth I wid William T h 21 Primrose
Killela Michael J (Loretta C) mach G&BMfgCo h 120 Hampden
Kimball Edward J (Doris H) mech 268 Park h at Spfd
—H Paul (Evelyn J) sls rep SPCo h 77 Tatham Hill rd
—Herbert E (Helen M) parts mgr 268 Park h at Spfd
Kinery William J (Loretta S) cameraman Spfd h 74 Irving
King Albert W (Barbara M) parts and service mgr Westfield h 139 Beverly Hills (upper)
—Anthony E mach opr AmBCorp r 60 Irving
—Betty wid Richard assembler Chicopee r 43 Plateau av
—Charles G Rev (Emma C) pastor Mittineague Congregational Church h 16 Elm av
—Ethel E wid William A r 110 High
—Eugene F (Lorraine R) student h 298 Park
—Frederica S Mrs h 376 Amostown rd
—George H (Ada H) foreman Spfd h 19 Houston rd
—George P (Mary C) auto mech 824 Main h 17 Sprague
—Harry C (Elizabeth E) sta fireman Westfield h 73 Baldwin
—John F (Sally) slsman Spfd h 69 Mercury ct
—Kone dairy bar 511 Riverdale
—Mary C Mrs clk Spfd r 17 Sprague
—Mary E wid Walter C h 60 Irving
—Milton A mach Spfd r 55 Oleander
—Minnie Mrs cafeteria mgr 1967 Westfield r 102 Lancaster av
—Patricia clk USEnvCo r 60 Irving
—Phyllis E priv sec 26 Central h at Spfd

Sales — Rentals **EDW. J. MURPHY CO., INC. - REALTORS** **Management**
Mortgage Loans **1537 MAIN STREET - - - Tels. RE 3-3147, RE 3-3148** **Appraisals**

KING
—Ralph L (Eleanor E) trk driver 70 Windsor h 62 do
—Redford P (Rose M) eng B&A h 141 Union
—Royal C (Minnie A) polisher Spfd h 102 Lancaster av
—Ruth A clk Spfd r 54 Cooper
—Ruth E student r 16 Elm av
—William A Jr (Evelyn) firefighter WSFD h 17 Fabyan
—William H (Priscilla E) rem to Northampton
Kiniry William T (Ruth L) bkkpr Agawam h 39 Calvin
Kinkade Christine L Mrs clk 160 Park r 120 Orchardview
—Merwin E (Christine L) foreman WECo h 120 Orchardview
Kinney Carl R sls eng G&BMfgCo Union h at Spfd
—H Drue (Ruth B) emp AmBCorp h 106 Adrian av
—J Kenneth emp 26 Central h at Westfield
—Marion Mrs clk 26 Central r 74 Orchardview
—Raymond P (Marion) clk 26 Central h 74 Orchardview
Kinnin Thomas farmhand r 137 King's hwy
Kirby Claire P Mrs tel opr 85 Elm r 978 Westfield
—Gladys N Mrs section mgr Spfd r 117 Hampden
—Philip L (Claire P) brakeman B&M h 978 Westfield
—Samuel W (Ann) resident eng Chicopee h 69 Mercury ct
Kirkcaldy Albert M trk driver Spfd r 94 Riverdale
—Marion G clk MMLInsCo r 94 Riverdale
—William (Isabelle S B) trk driver Spfd h 94 Riverdale
Kirkland William H r 903 Main
Kirouac Elodie Mrs r 19 Maple ter
Kisiel Albert (Rose A) piler USRCo r 37 Belle av
Kitchen Wilfred R (Louise B) chemicalwkr G&BMfgCo h 550 Main
Kjoller E Alice h 108 Southworth
—Nettie W wid S Alexander h 57 Armstrong
—Priscilla clk Spfd r 57 Armstrong
Klauber Barney B Jr (Marion E) policeman h 110 High
—Bohumil (Marie) h 44 Bridge
—Premysl O (Mary L) firefighter WSFD h 43 Harney
Klein William H (Bertha S) clk of corp Eastern States Storm Window Inc 1010 Memorial av h at Spfd
—William J (Muriel R) v pres Boxmakers Inc 140 Norman h 58 Rogers av
Klibanoff Benjamin R (Abby B) rest Spfd h 18 Colony rd
Klicka Alfred A auditor MCCo r 102 New Bridge
—Bernard F (Edna) elec NHRR h 24 Hampden
—Emil J (Lottie E) r 65 Lowell
—Joseph E h 102 New Bridge
—Mary C wid Fred E clk Spfd h 102 New Bridge
Klinakis Stanley A (Angeline) whol florist 2626 Westfield h do
Kling Christian J (Nora V) welder Agawam h 139 Park av
Klinger William H (Julia R) welder Westinghouse h 21 Spring
Klos Robert F (Colleen M) rem to Schenectady NY
Knapik Edward E (Helen P) plumber 1723 Riverdale h do
—Frances M wid Paul P h 31 Worcester
Knapp Norval P (Jewel B) plumber E Longmeadow h 211 Windsor
Kneeland Bdg 325 Memorial av
—Robert S (Annie P) clk The Library Book House Inc and clk of corp The National Library Bindery Co 271 Park h at Longmeadow
Knight Frank O h 34 Eldridge av
—Frank R (Ruth C) slsman Spfd h 26 Woodmont
—Harold H (Elizabeth) mach Spfd h 19 Prince av
—William emp Mother of Sorrows Monastery r Monastery av
Knights of Columbus Home 65 Park av
Knoll Motel The (Norman Barta) tourists homes 572 Riverdale
Knox Barbara C rem to Spfd
—Inc Robert H Benton mgr air and hydraulic equipment 528 Main
—Wilfred C (Pearl C) elec Westinghouse h 364 Main
Knudson Charles J (Edna A) mgr Spfd h 472 Cold Spring av
Kobera William F Jr (Mildred K) slsman Cambridge h 66 Meadowbrook av
—William F III (Mary L) in USMarines r 66 Meadowbrook av
Koch Karl emp 26 Central h at E Longmeadow
Kochanek John F (Josephine) (John's Esso Service Center) 1247 Riverdale h 37 Southworth
Koerner Otto A (Thelma A) far and florist 576 Birnie av h do
Koffee Kup Donuts Sooren M Zamanigian mgr bakery 816 Westfield
Kohl Jacob W (Dorothy P) analyst HSDiv h 444 Cold Spring av
Kokoszka John J (Mary A) press opr MDFCo h 168 Cayenne
Koldziej Stanley h 29 Sprague
Kolodziej Alice M clk 26 Central r 977 Piper rd
—Andrew J emp VNInc r Quarry rd n town line
—Casimir (Norma M) trucking 38 Grandview av h do
—Charles C farmhand r Quarry rd n town line
—Frank J (Ruth V) excavating contr 526 Prospect av h do
—Jacob W (Mary S) far Quarry rd n town line h do
—John J farmhand r Quarry rd n town line
—Joseph J farmhand r Quarry rd n town line
—Shirley Mrs binderywkr 29 Worthington h 24 Oxford pl
—Stanley (Zofia) h 977 Piper rd
—Stanley J tirewkr CFalls r Quarry rd n town line
—William J (Mary P) mech Spfd h 170 Prospect av
Kolstee Hans M (Ina G) emp Westinghouse h 36 Southworth
Konarski John F (Stephanie A) setupman AmBCorp h 46 Jensen cir
—John F Jr student r 46 Jensen cir
Kondret Bernard E (Edla A) maintman 12 Lowell h 148 Prospect av
Konicki Alfred J (Dorothy A) pattern cutter Chicopee r 25 Ohio av
Konieczny Stanley J (Marion M) mach USA h 47 Maple Heights
Konovalchick John Jr (Theresa M) material handler HSDiv h 1608 Westfield
Kopasky Frank S (Irene) tavern Agawam h 1362 Piper rd
—John J (Geraldine) foundrywkr Westinghouse h 1339 Piper rd
—Walenty (Michalina) market gardener off 1323 Piper rd h do
Kopeski Edward A died Nov 8 1955 age 25
—Laura M wid Edward A h 82 Kelso av
Kopinsky Albert J (Joan M) tech SPCo h 35 Queen av
—Rosalie E wid Frank M h 216 Norman
Korabowski Casimir (Aniela) mach CFalls h 1211 Piper rd
—Helen clk 26 Central r 1211 Piper rd
Kordzikowski Adelia clk of corp Holiday Motel Inc 1254 Riverdale r do
—Bertha Mrs pres Holiday Motel Inc 1254 Riverdale h do
Korkosz Stanley S (Victoria R) carp h 72 Hearthstone rd
Korob John (Theresa C) mach E Longmeadow h (1B) 1550 Memorial av
Korpac Catherine wid Anthony h 50 Wilfred
—John (Elizabeth) emp AmBCorp h 53 Massasoit av
—Peter J (Mary A) blksmith emp 35 Wayside av h 49 ConnAv
—William (Jennie) mach opr Chicopee h 55 Wilfred
Korzeniowski William C tool designer 42 Phelon av h at Chicopee
Kosiba Antoni (Magdalena) h 693 Piper rd
Kosiorek Walter J (Anna M) gardener Westfield and florist 1614 Westfield h do
Koski Barbara M clk GFBCo r 595 Union
Koskie Fred T (Clara B) mach G&BMfgCo h 595 Union
—Joan E nurse Chicago Ill r 595 Union
Kosliwoski William emp 46 Smyrna r do
Kotfila Elizabeth clk 26 Central h at Holyoke
Kotlarski Victoria E wid Frank W cafeteriawkr 26 Central h 189 Morgan rd
Kotowitz Frederick (Marie) mach Westfield h 49 Hillcrest av
Kotowski Fred J (Janice M) yarn servicer Thompsonville Conn h 878 Main
Kowal Thelma M clk 26 Central h at Westfield
Kowalczyk Joseph A (Mary E) h 144 Hillcrest av
—Pauline A clk SPCo Front h at Westfield
Kowalski Peter rem to Boston
Kowarsky Howard H (Claudia R) cutler Spfd h (2B) 1550 Memorial av
Kozacka Stanislaw (Mabel) in USArmy h rear 248 Morgan rd
Kozaira Mitchell (Angelina M) clk Spfd h 63 Sprague
Kozak Constantine (Olga M) mach opr MDFCo h 27 Warren
Kozar Eugene Rev r Monastery av
Koziol Edward J (Florence E) experimental mach 42 Phelon av h at Westfield
—Erwin F (Amelia T) trk driver Spfd h 110 King's hwy
Kozlowski Stella B Mrs housekpr E Longmeadow h 47 Worthen
Kozolowski Kazimer (Mary M) mech Spfd h 11 Piper rd
Kozukiewich Anna wid William hotelwkr Spfd r 46 Smyrna
Krach Mitchell P gen mgr 366 Memorial av h at Spfd
Kraemer Anna L wid William clk WECo h 130 Pine
—Charlotte wid Hans office sec Holyoke and prestreas New England Roto Engraving Co Inc 1702 Riverdale h 43 Witch Path
—Dorothy M clk AmBCorp and tchr music 130 Pine r do
Krafchuk Edward (Jacqueline) h 1448 Riverdale

KRAFT TIRE RECAPPING
Mulvihill General Tire Co Inc truck and passenger tire recapping 2005 Riverdale tels RE 9-8000 RE 9-8220—See p 56A

Krajewski Conrad (Mary) asst mgr 1458 Riverdale h at Easthampton
—Veronica F h 59 Bridge
Kramarik Joseph J r 227 Cold Spring av
Kramer Melvin J (Helen) psychologist Holyoke h 31 Mercury ct
Kraus Elizabeth G steno SPCo Front h at Spfd
Krauss David E (Minnie H) rem to Springfield
Kraverotis Angelo P (Sophie G) peddler h 580 Main
Krawczyk Henry M (Rita L) h 23 Railroad
—John A (Caroline R) peddler h 23 Railroad
Krawczynski Joseph (Loretta M) route slsman Spfd h 75 Elmdale
—Stanley J (Albertine B) washing machs Spfd h 85 Lancaster av
Kreeman Dana W Jr tchr Spfd r 7 Upper Church
Kreimendahl Lina H Mrs clk of corp 31 Sylvan h at Westfield
—Walter (Edna M) experimental eng 42 Phelon av h at Springfield
Krejmas Frank A (Jane) assembler Westfield h 205 Heywood av
Krepela Charles J firefighter WSFD r 25 Hillside av
—George J (Rachel S) letter carrier h 27 Hillside av
—Henry C (Florence M) mech Westover h 54 Maple
—Joseph F (Mary A) toolmkr MDFCo h 25 Hillside av
—Rachel S Mrs clk MBCo r 27 Hillside av
Kreuter William J (Louise) sec-treas Tire Engineering Co Inc 1595 Riverdale h at Easthampton
Krofsky Jean J editor 26 Central r 293 Piper rd
—Walter J (Clementine R) h 293 Piper rd
Krook John J h 82 Grove
Krota Henry (Irene V) bartender Spfd h 901 Amostown rd
—Irene V Mrs office mgr 133 Norman r 901 Amostown rd
Krueger Walter E (Juliette M) elec WMassElecCo h 23 Wistaria
Kruh Louis J (Arline M) (Lou's Atlantic Service) 55 Elm h 127 Warren
Krukowski Joseph M (Stella A) assembler Spfd h 163 Chestnut
—Joseph M Jr in USNavy r 163 Chestnut
Krumpholz Max (Alice) pres Tire Engineering Co Inc 1595 Riverdale h at Holyoke
Krupienski James C (Barbara J) student h 17 Mosher
Kubik Robert J (Norma T) tool crib atdt PMachCo h 45 Lowell
—William W (Pearl) h 81 Baldwin
Kucerik Anton (Rose A) assembler G&BMfgCo h 69 Larchwood
Kucharzyk Edward J (Norma G) shaper opr MDFCo h 100 Prince av
—John F (Angie M) drop forger Spfd h 110 Queen av
—Norma G Mrs office sec 26 Central r 100 Prince av
Kuchta Andrew h 20 Globe
Kuczynski Ursula wid Stanley r 123 Chester
Kuenzel Charles L instrument eng Chicopee h 82 Boulevard
Kuhnel Ralph (Laura R) auto mech Spfd h 80 Almon av
Kula John G (Emily T) asst mgr state h 111 Westwood dr
Kulig Albert J (Anna J) assembler Westfield h 1240 Piper rd
—Richard E in USMarines r 1240 Piper rd
—Theodore S (Mary J) upholsterer Holyoke h 63 Gay ter
Kulik Edwin r 121 Wayside av
—John A (Nellie) grinder G&BMfgCo h 121 Wayside av
—Myron S (Julia V) assembler MDFCo h 208 Ashley av
—Myron S Jr (Shirley E) mach USA r 184 Piper rd
Kulpinski Edmund F maintman 1010 Memorial av r 49 Lowell
—Frank J (Nellie M) refinisher Spfd h 49 Lowell
—Helen bkkpr Spfd r 31 Colton av
—John S student r 49 Lowell
—Theodore F (Gloria N) asst supr 1305 Memorial av h 822 Main
Kunasek Ralph F h 37 Piper rd
—Ralph F Jr student r 37 Piper rd

TELEPHONE RE 3-5111 FIRST SPRINGFIELD CORPORATION INVESTMENTS OF DISTINCTION SINCE 1932 100 CHESTNUT STREET

PARK CLEANERS and DYERS, Inc. **Office and Works: 106 Kensington Ave.**
"Dry Cleaning As It Should Be Done" **Springfield, Mass. Phone RE 6-5476**

A A 1 REALTY CORP. TELEPHONE RE 9-6577
JOSEPH O. TALBOT, Pres. :-: 50 SARATOGA STREET SEE PAGE 214

PROPERTY MANAGEMENT
REAL ESTATE SERVICE
WHITE SERVICE CORPORATION 496 BRIDGE STREET, SPRINGFIELD
TELEPHONE RE 2-5109

Kunz Donald C in USArmy r 30 Ames av
—Frank H (June A) elec Spfd h 30 Ames av
Kupiec Stanley emp Water Dept r 46 Smyrna
Kurlej Elizabeth wid Jan h 637 Morgan rd
—Maxine mach opr 91 Church r 637 Morgan rd
Kurukian Paul G (Georgette A) (Sunbright Cleaners & Dyers) 754 Main h 349 Dewey
Kusek Charles R (Catherine E) mach CVMfgCo h 258 Ashley av
Kusellas Marion M clk 26 Central h at Springfield
Kuskalis Lottie S wid Anthony K h 41 York
Kusnick Walter E (Anne T) supt Spfd h 208 Lancaster av
Kutchuck Edith L Mrs office sec Spfd h (2A) 1554 Memorial av
Kutzenko Dorothy E Mrs IBM opr 42 Phelon av h at Springfield
Kuzdzal Emil mgr 82 Elm r 34 Worthy av
—Marie wid Walter G h 34 Worthy av
Kurnicki Wanda E bkkpr Spfd r 90 Nelson cir
Kwiatkowski Michael S (Irene A) trk driver Spfd h 18 Angeline
Kyros C William (Theodora) car washer Spfd h 25 Harnie
Kysiel Alexander (Cecelia) paperwkr Agawam h 63 Sprague
—Katherine r 63 Sprague

L & A MOTORS CO (Lorenzo and Albert J Gentile) used autos 193 River

L AND L HEAT TREATING CO
(Walter I and Francis D Looney) tool and die hardening high speed steel hardening annealing and tempering cast iron normalizing cyaniding and liquid carburizing 349 Cold Spring av tel RE 7-4127

Labardie Parkhurst E (Reba R) carp Spfd h 22 Janet
LaBarre Richard A (Estelle F) eng TelCo h 38 Jensen cir
Labbe Jean student r 107 Woodmont

LABBE P A CO
(Paul A Labbe) roofing and sheet metal work furnaces and ventilation 364 Westfield tel RE 2-2343 —See p 1048

—Paul A (Clara M) (P A Labbe Co) 364 Westfield h 107 Woodmont
—Paul S (Shirley B) roofer emp 364 Westfield h at Springfield
LaBelle Alfred J (Agnes N) optometrist Spfd h 97 Garden
—Clara M h 2042 Riverdale
Labelle Emile J (Anne L) toolmkr HSDiv h 91 Ashley
LaBerge Raymond L (Dorothy I) trk driver Spfd h 35 Wayside av
—Wilfred P (Janet) tool crib atdt VNInc h 52 Bridge
Labigalini Clara wid John B mach opr Spfd r 86 Bridge
LaBonte Louise M wid Xavier F rem to Aldenville
—Richard F (Elaine) rem to Springfield
—Walter O student r 246 Park
—Wilhelmina M Mrs h 246 Park
Laboranti Ernestine clk 26 Central r 34 Monastery av
—Louis (Marie J) motor repairman Spfd h 34 Monastery av
LaBranch Henry E (Vivian Y) yard brakeman B&A h 126 Baldwin
LaBranche Ernest A (Glorianna) millwright SPCo h 1112 Riverdale
—Ovide H (Agnes M) compositor SPCo h 871 Main
—Raymond J (Isabelle A) lathe opr GBMfgCo h 16 Day
—Robert F (Vera O) shopwkr Spfd h 32 Irving
—Thomas J (Barbara) mach opr Spfd h 50 Chapin
LaBrecque Conrad M (Nellie R) v pres-gen supt T A Pearson Associates Inc 686 Union h at Springfield
Labrecque Joseph (Yvonne) pres-treas Casa Buona Inc 1146 Memorial av h at Springfield
Labrie Gertrude M wid Amedee A r 311 Elm
Lacas Wilfred J (Eva M) slsman 686 Union h 1011 Elm
Lacativo Carmen (Santina S) bricklayer Spfd h 118 Queen av
Lacey George A (Victoria T) emp state h 99 Chestnut
—William carp r 50 Elm
LaChapelle Richard W (Gloria I) bdg contr 55 Autumn rd h do
Lachapelle Clifford R asst shipping clk 1651 Riverdale h at E Longmeadow
—Romuald A (M Charlotte) mgr Spfd h 149 Dorwin dr
Laconti Antonio G (Francetta) carp h 26 Churchill rd
LaCour Aurore wid Charles E h 84 Hill
—Edward R (Wanda E) auto mech Spfd h 84 Hill
LaCroix Romeo J (Violet J) rem to Agawam
Ladd Gladys M Mrs died Sept 23 1955 age 61
LaFlamme Emil E (Regina R) sheetmetalwkr B&A h 46 Fox
—Wilfred J (Dorothy R) meatcutter Spfd h 38 W School
LaFleche Herve L (Anne Z) emp Park Dept Spfd h 184 Windsor
LaFleur Edward J (Florence) mach Spfd h 555 Main
—Norman G (Rita V) painter B&A h 128 Hillcrest av
Lafleur Edward F (Florence L) asst mgr Spfd r 12 Ames av
—Florence L Mrs beauty shop 12 Ames av r do
—Frank E h 12 Ames av
—Theodore E (Alice B) rem to Arizona
Lafond Elizabeth C Mrs clk r 53 Elmdale
—Frances I clk 26 Central h at Huntington
—Walter J (Elizabeth C) trk driver 133 Bliss h 53 Elmdale
LaFortune Arsene P (Catherine E) brakeman B&A h 39 Prince av
—Donald storm window wkr Spfd r 62 Russell
—James A (Anne M) chemical opr Spfd h 1250 Westfield
—Leonidas (Exilia) maintman G&BMfgCo h 62 Russell
—Nancy clk Spfd r 39 Prince av
Lafortune Leon r 903 Main
LaFountain Nelson A (Albina) polisher Spfd h 121 Ashley av
Lafountain Ludger r 55 S Boulevard
LaFramboise John J (Theresa G) trk driver Spfd h 8 Willard av
Laframboise Francis A (Emilia B) mach Spfd h 11 Baldwin
LaFrance Leopold E (Leone Y) grinder PM&GCo h 10 Pleasant
LaFreniere Richard N (Ruth J) mach opr Spfd h 18 Chapin
Lague Lionel J (Blanche A) foreman Spfd h 61 Clarence
Laguercia Edna Mrs clk Spfd r 16 Queen av
—Frederick P (Edna) canteenwkr Spfd r 16 Queen av
—Mary R wid Anthony nurses' aide Spfd h 16 Queen av
Laigay Daniel F r 56 Hanover
—Joan M clk Spfd r 56 Hanover
—Kenneth F sander Agawam r 56 Hanover
—Kenneth J (Faustina J) maintman SPCo h 56 Hanover
—Richard J student r 56 Hanover
Laird Edward H (Hilda K) h 153 Morton
—Edward H Jr student r 153 Morton
Lajoie Armand E (Marguerite S) asst mgr Spfd h 161 Morton
—George H r 576 King's hwy
—John L in USNavy r 161 Morton
Lake Edgar J (Maxine A) (Reliable Heating Co) 110 Bridge h at Longmeadow
Lakin Charles W (Charlotte P) slsman Spfd h 55 Birch Park cir
LaLiberte James J asst controller PM&GCo h at Holyoke
Laliberte Louis F (Jeanette R) elec Spfd h 719 Piper rd
Lally David W (Doris M) acct Spfd h 29 VanHorn
—Francis B (Della F) tchr dancing Chicopee h 1036 Amostown rd
—Robert F (Janet T) asst to pres Westfield h 88 Northwood av
LaLonde Albert D foreman G&BMfgCo Union h at Springfield
Lalonde Albert J (Elizabeth A) slsman 135 Memorial av h 205 Laurel rd
Lamagna Pasquale M (Alice R) weaver Thompsonville Conn h 35 Irving
Lamarche Dorothy clk Spfd r 1136 Memorial av
—Ora P Mrs h 1136 Memorial av
—Roland E rem to Springfield
—Roland E Jr in USNavy r 1136 Memorial av
Lambert A Mildred Mrs steno Westfield r 300 King's hwy
—Alfreda A wid Lucien weaver Holyoke r 185 Labelle
—Cecile A clk 26 Central h at Chicopee
—Frank (Pearl H) insp E Hartford Conn h 65 Althea
—John N (A Mildred) asst treas and office mgr Westfield h 300 King's hwy
—Leonard W (Evelyn) patternmkr Holyoke h 116 King's hwy
—Pearl H Mrs reporter Spfd r 65 Althea
Lambertini Caeser (Maria) h 86 Maple ter
—Ella Mrs floorwoman Spfd h 112 Front
—Florendo loader Spfd r 86 Maple ter
—Gino emp G&BMfgCo r 86 Maple ter
Lamboussey Pete G (Anna) route slsman 1578 Riverdale rd h 71 Norman
Lamier Henry A (Madeline E) trk driver Spfd h 80 Smyrna
Lamitie Carol M clk 26 Central h at Westfield
—Claire clk 26 Central h at Springfield
Lammie Julia L mach opr Spfd r 92 Grove
LaMondia Eldridge D installer Spfd h 57 Hill
Lamont Dorothy E office sec Board of Selectmen r 21 Lyman
—Harry A custodian Spfd h 21 Lyman
—J Cutler (Ruth B) leatherwkr Spfd h 253 Lancaster av
LaMontagne William T (Odna G) letter carrier h 124 Pine
Lamothe Alfred (Agnes M) h 206 Norman

LAMOTHE
—Lester R (Alicia E) elec Windsor Locks Conn h (1B) 456 Cold Spring av
LaMountain Arthur J emp town r 243 Highland av
—Arthur J (Caroline M) freight handler B&A h 16 George
—Edward W (Shirley E) radio drill opr CVMfgCo h 20 Elmdale
—Francis J (Patricia C) in USAirForce r 49 Worthen
—Gertrude B r 40 Spring
—Harriet M packer Spfd r 40 Spring
—Isaac P (Mary M) h 40 Spring
—Richard B freight loader Spfd r 40 Spring
—Robert B (Mary) rem to Springfield
Lamoureux Oliver treas Owl Freight Lines Inc ft Western av h at Holyoke
—Roy J (Annette T) gasoline Spfd h 124 Prospect av
Lampe Henry E (Josephine F) clk 251 Elm h 143 Garden
—Josephine F Mrs asst to cafeteria dir 26 Central r 143 Garden
Lamsen Arthur L (Gladys A) foreman Chicopee h 137 Poplar av
—Arthur W (Elsie M) h 459 Riverdale
Lanagan Herbert E (Helena E) foreman Spfd h 50 Hillside av
Lancto Lillian I wid John mach opr Spfd r 326 Morton
Landa Anthony J r (1A) 1550 Memorial av
—Joseph M (Norma) h (2A) 1550 Memorial av
Landgraf Otto A (Helen) (Burkhardt-Landgraf Industries) 1702 Riverdale h at Holyoke
Landry Clara seamstress r 41 Cora
—Donald L tchr 1967 Westfield h at Spfd
—Francis A (Evelyn) mach G&BMfgCo h 50 Church
—John R in USArmy r 71 S Boulevard
—John W (Lillian M) service mgr Spfd h 130 Prospect av
—Ronald B (Jane R) constrwkr h 48 Greenleaf av
—Wilbur J (Bernadette E) mech Spfd h 71 S Boulevard
Lane Agnes custodian 160 Park r 20 Oleander
—George L (Doris A) barber 8 S Boulevard
—Norman M (Margaret J) lieut WSFD h 105 Hampden
—Robert C (Norma J) maintman Park and Recreation Dept h 124 Birch Park cir
—Virginia B clk 42 Phelon av h at Southwick
Lange Arthur E (Virginia S) industrial hygienist E Hartford Conn h 1536 Westfield
Langenbacker Rupert Rev r Monastery av
Langevin Edward J (Amanda M) repairman G&BMfgCo h 83 Boulevard
—Lionel G (Roberta J) mach opr USA h 71 Fairview av
—Norman R (Mable L) supt Spfd h 136 Union
—Stephen J (Marly T) mech finisher SPCo h 132 Janet
Langlands William E (Cecile L) foreman MDFCo h 117 Janet
Langlois Joseph A (Catherine) h 29 Lathrop
Langsyne Motel (George W and Catherine L Peacock) 2073 Riverdale
Langtange Wilfred J (Edna M) slsman Spfd h 20 Oakland
Langton Alice wid Everett F waitress Spfd h 23 Maple
—Francis C (Sally H) chemical opr Spfd h 20 Harney
—Leonard M died Dec 29 1955 age 53
—Myrtle O wid Leonard M h 22 Bowers
Langway Edward L (Beatrice) timestudyman G&BMfgCo h 1608 Memorial av
Langworthy Walter C (Lucy A) eng B&A h 22 Murray pl
Lantern Lodge Motel (Melville L Richardson) 560 Riverdale
Lanyon Harry J supv Union h at Longmeadow
Lanz Edward H (Eileen) mech 42 Phelon av h at Rockville Conn
Lanzarotto Vincent A pres Vincent's Steak House Inc 1506-1508 Riverdale h at Spfd
LaPalme Arthur A (Mamie C) h 111 Chestnut
—Bella wid Philip r 491 MassAv
—Eugene H (Marie A) mach B&A h 98 Fairview av
—George A (Lucille M) crib atdt G&BMfgCo h 96 Fairview av
—Roland (Bernice S) h 50 Queen av
LaPan George E Jr (Leona P) grinder AmBCorp h 23 James av
LaPiene John E (Ann M) maintman PMachCo h 24 Orchard
LaPierre Alfred R (Mollie M) slsman Spfd h 39 Angeline
—Donald C eng Chicopee r 39 Angeline
—Joanne clk 85 Elm r 39 Angeline
—Richard J in USNavy r 39 Angeline
Lapinski Edward S (Tessie G) far h 269 Piper rd
—Stanislaw (Annie) market gardener 287 Piper rd h do
Lapitsky John A (Helen C) supt of Fire Alarms and Public Signals h 20 Irving
LaPlant Albert E (Edna R) sta eng Chicopee h 908 Morgan rd

HAMPDEN SAVINGS BANK
INC. 1852 - - - - - 19 HARRISON AVENUE
Small Loans on Individual Signatures Up to $1000
Repayable by monthly installments

LaPlante Alfred A (Helen B) trucker's helper Spfd h 16 Sprague
—Arthur J (Anna M) process eng G&BMfgCo h 82 Hillside av
—Dorothy A tel opr Spfd r 82 Hillside av
—Edward A Jr (Stella J) mixer coater Spfd h 72 Jensen cir
—William H (Flora M) shipper Spfd h 47 VanHorn
LaPoint Thomas h 1020 Riverdale
LaPorte Charles F died Nov 21 1955 age 58
—Joseph U (Julienne) foreman Northampton h 22 Orchard
—Marcel mach Spfd r 23 Orchard
Laprade Horace E (Teresa H) ins adjuster Spfd h 11 Beverly ter
Larcher Charles F (Mary) foreman G&BMfgCo h 177 Ashley
—William (Margaret) emp G&BMfgCo h 179 Ashley
Lareau Canisius Rev r Monastery av
Larese Dolores M rem to Agawam
—Eliza wid John rem to Agawam
—John A rem to Agawam
—Maria wid John r 77 Silver
—Primo N mach GFBCo r 9 Globe
—Tino O (Tosca M) painter emp 8 Mulberry h 91 Baldwin
—Victor (Catherine) constrwkr r 9 Globe
Larivee Marvin V (Estelle A) eng B&A h 53 Worcester
—Marvin V Jr (Eleanor M) slsman Spfd h 38 Mosher
—Warren A (Doreen) (Larivee's Esso Servicenter) 167 Elm h 327 do
Larivee's Esso Servicenter (Warren A Larivee) gasoline 167 Elm
Lariviere Alfred L (Gloria) mgr 85 Phelon av h at Spfd
Larkin Cecelia A h 43 Elmdale
—Clarence L (Hildred A) h 312 Main
—Thomas S (Wanda G) mach opr Chicopee h 1892 Westfield
LaRoche Elmer warehousewkr 429 Memorial av h 38 New Bridge
—George J (Marie R) mach emp 42 Phelon av h at Spfd
LaRocque Richard N (June M) lithographer Spfd h 32 Farnum
Larrabee William M maintman Agawam r 34 Mulberry
Larrick Clarence W (Charlena B) chief eng Spfd h 105 VanHorn
—Joyce M clk 26 Central r 105 VanHorn
Larson Donald M (Priscilla J) fireman B&M h 35 Silver
—John D carp emp 26 Central h at Longmeadow
—Robert C (Annabelle J) slsman Spfd h 36 Westwood dr
—Wallace M (Anna M) bus opr StRy h 47 Birch Park cir
—Walter R (Christine M) special deliveryman Spfd h 100 Nelson
Larvey Arthur J (Lydia E) (Larvey's) 131 Elm h at Spfd
—Lydia E Mrs (Larvey's) 131 Elm h at Spfd
Larvey's (Arthur J and Lydia E Larvey) jewelry 131 Elm
LaRue George E (Agnes) mech 268 Park h (3) 48 Bliss
—Robert L (Geraldine D) rem to Spfd
LaScala Melvin J (Gloria M) packer H L Handy Co h 520 King's hwy
Lascala Anna V wid Nicholas h 84 Maple ter
—Catherine E mach opr USEnvCo r 84 Maple ter
—Philip R r 84 Maple ter
—William student r 84 Maple ter
Lasky Frank (Julia B) window cleaner Spfd h 49 Worcester
—Sophie Mrs clk 26 Central h at Wilbraham
Lasonde George A (Elizabeth V) letter carrier h 120 Morton
—James E (Virginia M) mech eng HSDiv h 26 Fairview av
Lathrop Hazel E wid Henry A h 83 Lathrop
—Richard A student r 83 Lathrop
Latour Lawrence W (Angela) student h 34 E School
—W Ransom (Elizabeth H) mgr Spfd h 23 Shepard
Latourelle Arthur J (Louise A) drop forger Chicopee h 2 Larone av
—Gretchen E Mrs r 53 Armstrong
Latshaw Leonard J (Ruth E) mgr CFalls h 74 Sagamore rd
Lattinville Hubert V (Evelyn I) firefighter WSFD h 58 Exeter
—Theophitus J (Alma D) h 112 Bridge
Laturnau Eugene T (Marie R) mixer 890 Memorial av h 18 Greenleaf av
Laughran Barbara A office sec 110 Lowell h at Ludlow
Laughton Watson B (Dorothy L) h 97 Rogers av
Laurin Roland A (Alda E) toolmkr Westinghouse h 117 Althea
Lauzon John J (Rita J) mach opr Agawam h 25 Fox
LaVallee Charles R assembler Westinghouse r 63 Bridge
—Harvey J (Philmena) emp Westinghouse h 63 Bridge
—Josephine M wid Alcett r 63 Bridge
Lavallee Leona M rem to Springfield
—Ovide A (Emma M) tiremkr USRCo h 1013 Main
LaValley Doris A clk 26 Central h at Spfd
—Edward J (Gertrude) carp h 22 West
—Joseph F (Katherine E) (Valley Roofing Co) and real est 1519 Elm h 102 Southworth
—Latane A (Ruth L) trk driver Springfield h 194 New Bridge
—Norman J (June M) paving contr 382 Morgan rd h do
Lavender Francis E packer USEnvCo h 38 Orchard
Laventure Joseph H (Florence L) yard master NHRR h 66 Lathrop
—Lawrence B (Evelyn B) brakeman NHRR h 172 Main
—Ralph R (Marie) roofer Spfd h 126 Bridge
Lavery Walter (Grace M) toolmkr 64 Roanoke av r 18 Silver
Lavicka Ernest E (Florence B) foreman USEnvCo h 22 Warren
Lavigne Lionel O (Helen K) clk Westfield h 1321 Piper rd
—Robert J (Ellen L) student h 298 Park
Lavin Edward J (Kathleen A) trk driver Spfd h 14 Globe
—Grace E Mrs waitress Spfd h 8 Globe
—James J (Louise M) mach Spfd h 57 Worcester
—Thomas J (Gladys L) rem to Springfield
LaVoice Anna M wid Lewis N r 85 Morton
Lavoie Frank emp 36 Union r 58 do
Law J Douglas h off 496 Amostown rd
Laware Eleanor wid Mayo weaver Spfd h 78 Bliss
Lawler Albert T Jr mach opr GFBCo r 43 Sheridan av
—Harold (Pauline) (Western Beef Market) 553 Main h at Springfield
—Helen A wid Albert T h 43 Sheridan av
—Mary E clk Westinghouse r 43 Sheridan av
Lawrence Frank D (Barbara L) in USArmy h 81 Fairview av
—Herbert H (Shirley J) design draftsman Hatfield h 59 Hanover
—Philip (Anne) buyer Spfd h 432 Cold Spring av
—Russell M (Dorothy V) foreman WECo h 26 Irving
Lawson James C (Sarah J) rem to Colorado
—Raymond A (Margaret M) foreman PM&GCo h 112 Front
—Raymond H clk PM&GCo r 112 Front
Lawsure Arthur H (Rose C) rem to Springfield
—Barbara A married Angelo Augustino
—Ernest J (Anna R) slsman Suffield Conn h 26 Cook
—Evelyn R wid Patrick h 445 Main
—Patrick L (Florence) assembler G&BMfgCo h 64 Birch Park cir
—Walter N (Yvonne L) clk Spfd h 70 Elmdale
Lawton Ernest C (Alice) sexton 18 Lathrop h 125 Southworth
Laycock Ernest W (Elsie P) h 19 Nelson
Lea Herbert J (Lefa J) eng B&A h 119 Woodmont

LEADER CHEVROLET CO INC
David H Glass pres John D Glass treas authorized dealers Chevrolet Motor Cars and Trucks good used cars 675 Memorial av tel RE 9-9601—See p 1037

Leahy Daniel J student r 134 Main
—Edward J treas and clk Cummings & Kennedy Inc 726 Main r 497 Elm
—Francis M Jr (Carol) in USNavy r 134 Main
—John W (Eunice B) sheetmetalwkr Spfd h 48 Allen
—Kathleen M wid Francis M h 134 Main
—Margaret G billing clk Spfd r 35 Allen
—Thomas J (Pauline O) mgr Spfd h 35 Allen
—Thomas J Jr (Janet) policeman h 34 Queen av
Leaman Kenneth F (Edna R) supv AmBCorp h 40 Harwich rd
Learned Everett W (Thelma) (Dan-Dee Donuts) 689 Westfield h at Springfield
Leary Francis A (Louise) trk driver Spfd h 315 Park
LeBaron Helen E office sec Spfd h 12 Ludington ct
LeBeau Clement J (Ethel H) brush etcher Spfd h 66 W School
—Edward mach opr HSDiv r 15 First
—Omer J (Anna M) mach opr HSDiv h 15 First
Lebeau Frank T (Agnes C) mach opr AmBCorp h 59 Ely av

WILLIAM Z. CHIZ
REAL ESTATE
MORTGAGE LOANS
FIRST OR SECOND
Tel. RE 9-9010 13 Elm St.

LeBlanc Albert D foreman 268 Park h at Westfield
—William T slsman 268 Park h at Westfield
LeBlunc Leo carp Spfd r 32 Riverdale
LeBrun Maurice J (Doris H) custodian 1967 Westfield h 140 Verdugo
LeClaire Charles J (Helen T) h 309 Elm
—William C (Stella M) (Pioneer Ice and Fuel Co) 419 King's hwy h do
Leclerc Arthur (Severene S) (Golden Dome) 1296 Riverdale h 128 Southworth
—Emma A wid Donat J r 33 Elm cir
LeCuyer Alfred L (Ruth E) h 30 Day
—John R (Lorraine) rem to Will
—Roy A (Rita H) autobodywkr Spfd h 197 Bridge
L'Ecuyer Margaret G r 1580 Memorial av
Ledger Albert A (Gladys B) slsman 268 Park h at Longmeadow
—Ernest J (Dorothy M) mgr Spfd h 225 Cayenne
—George E emp G&BMfgCo r 123 Pine
—Ida D wid Albert V h 123 Pine
—Lenora S student r 123 Pine
—Leo (Elenora) h 60 Fairview av
—Leon R warehousewkr Spfd r 123 Pine
—Oscar F mach Feeding Hills r 123 Pine
—Sylvia A hairdresser Spfd r 123 Pine
Lediard Perry (Ida) mgr 1458 Riverdale h at Spfd
Ledoux Arthur N (Alice E) h 14 Moseley av
LeDuc Albert A (Mabel M) supv G&BMfgCo h 36 Poplar av
Leduc Adelard L (Leona E) mach PMachCo h 17 Sprague
—Marcel R (Leona B) custodian public schools h 52 Southworth
—Richard in USArmy r 49 Day
—Walter (Aldea) fire cleaner B&A h 49 Day
—Walter J Jr (Gisela) rem to Spfd
Lee Lorraine L h 53 Bridge
—Motor Sales (Leo L Matte) 65 Exposition ter
—Susan Candy Co Inc William G Sweenor pres William R Atkinson treas 961 Union
—-Ways Freight Lines Inc Lee Desrosier pres-treas trucking 844 Union
Leech Lester N (Minnie B) h 44 Church
Lees Arthur F (Shirley E) constrwkr Spfd h 633 Main
Leete Charles H (Evelyn A) slsman Spfd h 119 Nelson
—Evelyn S Mrs clk (9) Town Hall r 119 Nelson
—Susan E wid Gilbert h 44 Church
Leety William E prod eng G&BMfgCo Union h at Longmeadow
LeFeave Angelina M wid William h 64 Hill
—Ida E Mrs rem to Agawam
Lefeave Raymond M (Edith A) h 26 Rochelle
Lefebvre Maynard R (Ann L) trucker NY h 37 Bosworth
Leff Jerome J (Anne) physician Spfd h 49 Roseland av
Lefluer Francis C (Gloria B) mach Windsor Locks Conn h 54 Jensen cir
Legalos Charles N (Jennie C) assembler WECo h 63 Southworth
LeGault Dorothy E clk 26 Central h at Westfield
Leger Eugene J asst supv G&BMfgCo Union h at Spfd
—Raymond E (Sally A) regional mgr Spfd h 461 Cold Spring av
Leggett Kenneth (Joan) in USAirForce h 59 Bridge
LeGrand Edmond D (Evelyn A) grinder AmBCorp h 179 Heywood av
Lehberger Anna E Mrs (Elsie's Motor Court) and (The Coffee Shop) 1032 Riverdale r do
—Helmuth J (Maria) rem to Spfd
—Reinhold G (Anna E) mgr 1032 Riverdale h do
LeHenry Raymond Y (Olga M J) mach opr USA h 43 Robinson rd
Lehrer Donald R apprentice toolmkr 198 Norman r 340 Cold Spring av
—Wesley D (Gladys M) draftsman G&BMfgCo h 340 Cold Spring av
Leighton Donald student r 2093 Westfield
—George E (Jeannette C) prod eng PM&GCo h 185 Sikes av

YANKEE PEDLAR INN — Junction 202 and 5 — Old Fashioned Food — ROOMS — DIAL JE 2-9494

Telephone RE 3-7770
J. J. DILLON
JOHN J. DILLON, JR.
REAL ESTATE - INSURANCE - MORTGAGE - BROKERS
Room 411
1200 Main St.

FIELD, EDDY & BULKLEY INSURANCE
1200 MAIN STREET PHONE RE 4-1112 Fire -- Accident -- Auto

TELEPHONE RE 3-6513
BENJAMIN POWELL SONS, INC.
EAVE TROUGHS — LADDERS — ROOFING
109-115 ALLEN STREET

SULLIVAN COAL & OIL CO.
OIL BURNERS
SALES — SERVICE
Tel. RE 2-2181
Office and Yard 435 TAYLOR STREET

LEIGHTON
—Harold C (Elizabeth C) acct Spfd h 2093 Westfield
—Joseph (Marjorie) plumber Spfd h 2626 Westfield
—Joseph H r 2626 Westfield
Leigner Alice E Mrs bkkpr Spfd r 41 Colton av
—Harry H brewerywkr Will r 43 Colton av
—John (Elizabeth) h 43 Colton av
—Rudolph J (Alice E) slsman Spfd h 41 Colton av
—Stanley (Fannie F) brewerywkr Will h 43 Colton av
Leitch Grace E wid William F r 10 Sheridan av
Lemanski Elizabeth bkkpr 123 Day h at Agawam
Lemar Roland J (Fern M) agt PruInsCo h 108 Sibley av
Lemay Joseph A (Lea M) runner Spfd h 44 Spring
Lemiden Anna L wid Wilfred A receptionist Spfd h 35 Fabyan
Lemke Richard F (Clara E) supv Indiana h 314 Poplar av
Lemoine Bernard C student r 64 Church
—Bernard J (Mildred M) assembler Westinghouse h 64 Church
Lenahan John A (Eileen M) time checker E Longmeadow h 256 Morton
Lennon Clarence A (Teresa) (Lennon Tea Co) 8 Bishop h at Longmeadow
—Tea Co (Clarence A Lennon) 8 Bishop
LeNoir Alice F priv sec SPCo Front h at Thompsonville Conn
Lenville Elizabeth wid Wilfred P h 604 Main
—Eva M wid Arthur A h 45 Field
—Hilda E r 45 Field
—Norma R tchr 1967 Westfield h at Spfd
Leonard Edward (Elizabeth A) insp HSDiv h 30 Windsor
—Edward J (Marion E) auditor Boston h 45 Rochelle
—Florence N priv sec SPCo r 478 Rogers av
—Frank J (Elizabeth G) gen supt Westfield h 62 Ohio av
—Harry T student r 33 Brookline av
—Herman W personnel asst G&BMfgCo Union h at Spfd
—James (Lillian A) in USArmy r 100 Baldwin
—James M (Catherine H) special agt Spfd h 33 Brookline av
—Lida A wid Harry P h 478 Rogers av
—Lillian A Mrs clk 85 Elm r 100 Baldwin
—M Gertrude wid William S h 113 Ohio av
—William E r 39 Bliss
Leondakis Nicholas (Vilma) produce mgr Spfd h 123 High
Leone Albert C (Frances) mech Chicopee h 104 Beverly Hills (lower)
Leopold Charles E maintman 1299 Memorial av h 147 Baldwin
Leporati Angelina M Mrs clk 26 Central r 348 Elm
—Joseph (Angelina M) foundrywkr Spfd h 348 Elm
Lepow Samuel E (Rosalind R) slsman 11 Central h at Spfd
Lertora James (Shirley) rem to Spfd
—John B (Jennie M) welder G&BMfgCo h 19 Chapin
Les Walter J (Helen C) coml artist Spfd h 60 Neptune av
—Walter J Jr mach opr Spfd r 60 Neptune av
Lesiak Edward E (Violet H) insp Westinghouse h 64 New Bridge
Lesik Peter (Anne) h 120 Boulevard
Leske Rudolph W (Eugenia H) h 2045 Riverdale
Leslie Marian Mrs mgr Spfd h 15 Irving
Lesniewski Joseph J emp 42 Phelon av h at Westfield
L'Esperence Walter W (Helen L) shipping clk AmBCorp h 81 Baldwin
Lessard Felix J (Ourora M) h 51 Fairview av
—Kenneth W (Maureen C) (Foley & French Associates) 581 Westfield h 691 Rogers av
—Lester R trk driver Spfd r 51 Fairview av
—Theodore J (Virginia M) trk driver Spfd h 27 Morton
—William E (Rachel V) mach Spfd h 34 Colton av
Lester John C (Margaret C) roofer Spfd h (1A) 33 Colony rd
Lesure Beverlyann clk WBCo r 44 Western av
—Ira W (Fannie E) h 44 Western av

Letalien Yvonne Mrs clk 145 Elm r at Spfd
Letellier Elmer (Shirley E) papermkr SPCo h 56 Greystone av
—Evereste A (Millie) h 55 Oleander
—Shirley E Mrs receptionist SPCo r 56 Greystone av
Letendre Clara wid Urgede h 151 Hillcrest av
—Ernest mach Spfd r 62 Main
Letourneau Charles J (Gertrude N) gardener h 717 Elm
—Gertrude E married Francis Carlen rem to New London Conn
Letteris William M (Jewell S) supv AmBCorp h 330 Poplar av
Leuzon Oliver trk driver Spfd r 268 Elm
Levenson William (Sarah S) pres Spfd h 32 Beauview ter
Levesque Aime (Leontine E) route slsman 62 Westfield h 35 Church
—Edward E (Vivian Y) field eng Boston h 131 Hillside av
Leveton Israel (Eileen G) slsman Spfd h 435 Cold Spring av
Levine Meyer (Judith) mgr 229 Memorial av h at Spfd
Levy Godfrey A (Leonora K) gen mgr 138 Memorial av h 56 Mercury ct
—Max M (Phyllis) rem to NY
Lewandos Agnes wid John J r 53 Main
—John J Jr rate clk Agawam h 53 Main
Lewellyn Earl J (Johanna T) h 55 Northwood av
Lewis Bob gen mgr 11 Central h at Spfd
—Eleanor E Mrs supv Veterans Service Dept 734 Westfield
—Enos B (Caroline J) civil eng B&A h 17 Wilder ter
—K Morgan (Eunice I) fireman B&A h 393 Main
—Mary B wid John h 138 Cayenne
—Nancy I Mrs waitress Agawam h 64 Hill
—Robert R (Eleanor E) h 734 Westfield
—Roger (Carol M) trk driver Spfd h 33 Bridge
—Rose wid Wilson C r 33 Bridge
—William H h 284 Main
Lewonchuk Cecelia M Mrs clk of corp Flower Fashions Inc 645 Westfield r 647 do
—George (Cecelia M) pres-treas Flowers Fashion Inc 645 Westfield h 647 do
Liana Rose M Mrs clk (23) 126 Park h at Chicopee
Libby Lester H (Bertha R) ins agt Spfd h 695 Amostown rd
—Mary C student r 695 Amostown rd
Liberati Pietro (Marina C) washer WECo h 77 Silver
Liberge Joseph H (Aldea) mail porter B&A h 56 Lathrop
Liberman Joseph cost acct 41 Phelon av h at Spfd
Liberty Bakery (Max Silver) 764 Main
—Donald E (Grace D) printer emp 33 Westfield h 50 New Bridge
Library Book House Inc The Gerard B VanDeene pres Forrest E House v pres Walter J House treas Robert S Kneeland clk of corp booksellers 271 Park
Librera Angelo R (Margaret R) janitor Spfd h 30 Day
—Margaret A r 30 Day
—Marion clk Feeding Hills r 30 Day
Licht William S (Jean J) rem to Spfd
Liddell Charles S (Rose) mach AmBCorp h 24 Western av
—George (Margaret S) shipping clk G&BMfgCo h 26 Western av
—Gloria A Mrs press opr Spfd r 26 Western av
—Margaret S winder WECo r 26 Western av
Liebro Sistiano R (Mildred S) mach opr AmBCorp h 14 Chester
Liese William B (Mary J) papermkr SPCo h 67 Silver
LiFonte Felice r 26 Railroad
Ligertwood Jane S wid George S h 2063 Westfield
Lignar Joseph S (Adeline A) fertilizerwkr Chicopee h 18 Shepard
—Louis J r 18 Shepard
Ligsukis Thomas M (Carmella Y) elec helper NHRR h 96 Norman
—William r 96 Norman
Linberg Carl G (Pauline A) h 171 Morton
Lincoln Marvin E (Barbara A) carp Spfd h 366 Lancaster av
Lind Melvin M (Angie) in USMarines h 46 Chestnut
Lindahl Emil W (Mary C) h 28 Worthy av
—Frederick M (Dorothy K) eng AmBCorp h 28 Plateau av
Lindeman Richard J (Marilyn J) elec eng Chicopee h 74 Mercury ct
Linden Elmer F (Charlotte E) fireman B&A h 17 Meadowbrook av

Lindholm Arthur C (Iva C) h 15 Hemlock
Lindley Bertha H wid Charles clk Feeding Hills r 180 King's hwy
Lindner C Francis (Inez J) h 29 Neptune av
Lindsay Jeannette C wid Albert E h 23 Warren
Lindsey George J (Cynthia G) foreman Holyoke h (2B) 1582 Memorial av
Lindstrom Clarence R (Helen S) pressman USEnvCo h 172 City View av
Line Emmit J (Veronica J) pres-mgr W C Line Co Inc 586 Riverdale h 47 Sherwood av

LINE W C CO INC

EMMIT J LINE pres

CONTRACTORS
HEATING AND AIR CONDITIONING

MANUFACTORS
ALUMINUM AND GALVANIZED
DUCTS AND FITTINGS

586 RIVERDALE TEL RE 6-6357
—See foot lines

Linehan Kathryn T wid Frederick V r 27 Wilder
Lingley Frank E (Sophia) mach Spfd h 47 Adrian av
—John C (Ingeborg M) rem to Carolina
Link Stanley J Jr (Dorothy J) side wall mech emp 1142 Riverdale h 898 Amostown rd
Linkowski Annie wid Felix h 575 Piper rd
—Sophie r 575 Piper rd
Linnehan Roy L (Ellen C) stock chaser G&BMfgCo h 77 Birch Park cir
Linthwaite Theresa wid Henry h 25 Merrick
—William emp MCCo r 25 Merrick
Lipson Maurice (Mynn) (New Majestic Theatre) 133 Elm h at Holyoke
Liquori Angelo A (Sandy) carp Spfd h 24 Church
—Anthony J (Mary E) serviceman 709 Main h 1193 Elm
—Anthony J (Simonne M) asst prod mgr Spfd h 24 Church
—Dorothy H Mrs nurse 43 Sheridan av r do
—Douglas (Dorothy H) insp B&A r 43 Sheridan av
—Louis O (Rachel S) hoisting eng 572 Union h 1107 Memorial av
—Mary E Mrs clk 26 Central r 1193 Elm
Litch Earl L auditor 26 Central h at Middlefield Conn
Little Allen K (Loli) asst mgr Spfd h 28 Colony rd
—Daniel O (Pasqualina) apprentice elec Spfd h 6 Hampden
—Harold A (Mavis E) emp town h 51 Nelson cir
—Harold T mach B&A r 23 Healy
—Henry F (Grace B) foreman Spfd h 337 Morgan rd
—James R (Miriam N) mgr Spfd h 148 Woodmont
—Pasqualina Mrs office sec 429 Memorial av r 6 Hampden
—Ruth M Mrs clk 26 Central h at Spfd
—Sun Valley Skating Club Inc Emilia M Niedzielski sec 456 Prospect av
Littlefield Carrie M wid Oral E r 33 Colton av
—Harvey A carp Spfd h 33 Colton av
—William D (Beatrice B) chemist Holyoke h 27 Rochelle
Littleton Ruth wid Clay r 854 Riverdale
Liucci Carl fireman B&A r 7 Upper Church
—James J (Elsie) (Highland Market) 561 Westfield h at Agawam
—Mario R trk driver Spfd r 7 Upper Church
Livingstone Dorothy G wid William clk Spfd h 76 Riverdale
Lochmann Paul E (Emma) (Spudnut Luncheonette) 205 Elm and (Spudnut Shop) 209 do h at Spfd
Locke Laura A M Mrs priv sec Burkhardt-Landgraf Industries 1702 Riverdale h at Will
LoConte Robert M (Catherine A) jr acct Spfd h (1B) 467 Cold Spring av
Loder Johnston (Emma R) paper products 92 Bridge h 35 Sprague
Lodi Delia C wid Joseph h 11 Ludington ct
—Margaret H Mrs key punch opr G&BMfgCo r 6 Harney
—Robert R (Lida P) cashier Spfd h 47 Gay ter
—Ugo r 26 Railroad
—Walter L (Margaret H) shipping clk Spfd h 6 Harney
Lodigiani Louis E (Gloria L) patternmkr Spfd h 70 Clarence
Loehn Geraldine C Mrs cafeteriawkr 160 Park r 133 Hampden

REAL ESTATE INSURANCE MORIN REALTY CORP. 1570 Main Street Tel. RE 6-4591

"Better Be Safe Than Sorry" INSURE WITH
PRESTON AND OLMSTEAD, INC. INSURANCE and BONDS
TEL. RE 2-5161

LOEHN
—Howard F (Geraldine C) toolmkr Holyoke h 133 Hampden
Loerke Albert G (Ruth A) auto mech Spfd h 121 Warren
Loftus John J (Angeline J) policeman h 17 Kelso av
Log Cabin Real Estate (Mrs Ann Weidhaas) 997 Elm
Loiko John tchr Spfd r 80 Riverdale
Loiselle Joseph E h 66 Garden
Lollio Angelo O (Coralie F) emp G&BMfgCo h 87 Norman
—Emilio (Lena) clk G&BMfgCo h 87 Norman
—Gildo emp Smith and Wesson Inc r 87 Norman
Lolos John S (Rose T) insp USA h 142 Orchardview

LOMAS CHARLES B COMPANY THE
Stuart R Lomas pres-treas Ruth R Lomas v pres Earl M Holland sec-asst treas real estate mortgage investments and insurance Court Square Bdg 23 Elm Springfield tel RE 6-3636—See Front Cover

Lombard George L (Marie T) tool crib atdt PM&GCo h 1136 Memorial av
—George R (Mabel J) constrwkr h (1A) 494 Cold Spring av
—Susan L married Donald Parsons rem to Toronto Ont
Lombardi Asilio A (Mary R) mach BMTCo h 58 Adrian av
—Gertrude E Mrs h 37 Heywood av
Lombra Joel H (Edna D) trucker Spfd h 1151 Elm
—Joel H Jr in USMarines r 1151 Elm
Loncrini Leo J (Helen B) eng Spfd h 122 Norman
Londergan Bernard J r 1504 Westfield
—Evelyn W Mrs bkkpr 85 Elm h 1504 Westfield
Long Estella teller 85 Elm h at Hamden
—Harold K (Mona) mgr 134 Bliss h at Southwick
—Helen C nurse 15 Thomas dr r do
—Katherine V executive dir 647 Main h at Spfd
—Robert W (Marion H) emp 42 Phelon av h at S Wellfleet
Longey Geraldine rem to Agawam
—Leona B Mrs rem to Agawam
Longfellow A Clayton (Pauline W) slsman Spfd h 49 Ely av
—Pauline W Mrs cafeteria mgr 1967 Westfield r 49 Ely av
Longhi Alfred J (Marlene M) laborer Agawam h 37 Allen
Longley Charles B (Alice) (New England Door Closer Corp) 750 Main h at Agawam
Longo Claire E mach opr Spfd r 443 Main
—Dominick (Antoinette T) bookbinder Spfd h 41 W School
—Paul (Edwidge M) slsman Spfd h 443 Main
—Richard P (Frances R) rem to Greenwood SC
—Salvatore P (Patricia R) trk driver Spfd h 319 Main
Longobardi Renato (Mary) (Wayside Restaurant) 1363 Riverdale h 513 Piper rd
—Robert A toolmkr 379 Cold Spring av r 513 Piper rd
Longtin Norman E (Mary A) (Hayden's Gas Station) 871 Elm r 887 do
—Robert T (Betty) mgr 120 Westfield h at Florence
Longway John P Jr r 71 Fairview av
Lonzo Arthur E (Rosalina V) elec Spfd h 37 Worcester
—Edmund (Blanche R) assembler G&BMfgCo h 37 Worcester
Loomis Ethel T wid Edward D h 168 Cass av
—Gordon (Marion) motor winder Holyoke r 168 Cass av
—Thalia G (George K Loomis Confectionery) 60 Park h at Spfd
Loomos George K Confectionery (Helen and Thalia G Loomos) 60 Park
—Helen (George K Loomos Confectionery) 60 Park h at Spfd
Looney Catherine M Mrs key punch opr WECo r 646 Westfield
—Francis D (Elaine) (L & L Heat Treating Co) 349 Cold Spring av h at Holland
—John J (Catherine M) slsman Spfd r 646 Westfield
—Walter I (Vivian K) (L & L Heat Treating Co) 349 Cold Spring av h 701 Rogers av
Loopley Frank W (Jennie A) sls rep Spfd r 888 Amostown rd
—Lavina wid Walter J stitcher Spfd h 888 Amostown rd
Lopardo Silvio S (Margaret A) pressman SPCo h 62 Chestnut
Lopes Ernest A (Jennie M) insp PMach Co h 26 Russell
Lord Alfred J (Mildred B) in USMerchantMarine h 63 Russell
—George J (Katherine V) mgr Spfd h 288 King's hwy
—Gerald L (Theresa M) forger Chicopee h 36 W School
Lorenz Katherine H Mrs meat wrapper 338 Memorial av h (1B) 27 Colony rd
—Robert J (Gail R) slsman 219 Memorial av r (1B) 27 Colony rd
Loring Theodore P (Thelma A) slsman Westfield h 171 Ohio av
Lorman Janet student r (2A) 32 Colony rd
Lotito Francisco A (Maria F) janitor G&BMfgCo h 48 Belle av
Lotus China & Glass Co Inc Edward H Moll mgr 1399 Riverdale
Lou's Atlantic Service (Louis J Krub) gasoline 55 Elm
Loughman James H (Frances M) rem to Spfd
—Margaret M wid John J r 602 Amostown rd
Louis Market (Ludwig Steinmetz) grocers 57 York
Lovejoy Annie M Mrs clk 26 Central h at Southwick
Lovelace Eleanor M Mrs bkkpr 3 Bramble av r 78 Mercury ct
—Walter E (Jessie A) treas The Conn Valley Block Co 3 Bramble av and treas West Side Terminal do h at Longmeadow
—Warren E (Eleanor M) asst treas The Conn Valley Block Co and asst treas-mgr West Side Terminal 3 Bramble av h 78 Mercury ct
Lover Russell A (Rae E) rem to Spfd
Lovett Edmund J (Mae C) slsman Bridgeport Conn h 100 Tatham Hill rd
—Edmund J Jr (Laverne N) eng TelCo h 141 Beverly Hills (lower)
—Mary R A prin evening school public schools (14) 126 Park h at Spfd
—Richard T (Gertrude) asst v pres Spfd h 163 Falmouth rd
—Thomas J (Nancy E) slsman NY h 40 Lotus
Lovotti Carlo L (Esther V) policeman h 22 Bosworth
—Joseph r 22 Bosworth
—Louis (Corinne) janitor G&BMfgCo h 22 Bosworth
Lowe Miriam E tchr 767 Main h at Longmeadow
Lowell Eugene P (Elsie C) rem to Mount Dora Fla
Lowery Laura B wid James r 40 High
Lowry Wesley A (Eleanor R) stock clk Spfd h 63 Amostown rd
Loydon Mildred A office sec Spfd h 180 City View av
Lozza Amedeo (Mary) h 90 Heywood av
—Elena C priv sec WECo r 90 Heywood av
—Joseph C (Florence V) mach HSDiv h 52 York
—Julian insp HSDiv r 90 Heywood av
Lubold Mae M Mrs h 197 New Bridge
Lucas Edward M (Dorothy E) leadman E Hartford Conn h 31 Hillside av
—Francis L (Lillian M) rem to Spfd
—Joan A clk 26 Central h at Westfield
Luccardi Joseph (Anne M) clk SPCo Front h at Agawam
Luce Althea G tchr Hempstead NY r 70 Sibley av
—Harold M (Ezelda G) h 70 Sibley av
—Paul R (Arlene J) trk driver 338 Memorial av h 338 Westfield
—Stanley A publicity Spfd r 70 Sibley av
—Theron E (Jeanette E) office clk Windsor Locks Conn h 66 Sibley av
Lucia Edith M h 30 Moseley av
Luciano Robert E (Helen C) civil eng Holyoke h 161 Falmouth rd
Lucier Eddie J (Anna M) painter h 121 Ely av
—Paul E (Anna L) dry cleaner Holyoke h 303 Elm
Ludden Phyllis A priv sec Spfd r 108 VanHorn
—Richard V (Ruth A) slsman Westfield h 108 VanHorn
Ludington Court apts 100-130 Elm and 7-11 8-12 Ludington ct
Luettick John K Jr (Constance M) in USAirForce h (2B) 58 Colony rd

LUIGI'S BLUE GROTTO
Louis Amato pres-treas-mgr restaurant cocktail lounge banquets weddings opposite Exposition Grounds 1270 Memorial av tel RE 6-5701

Lukas Alois h 226 New Bridge
—Charles (Ethel M) guard G&BMfgCo h 224 New Bridge
—Louis Jr (Rose M) mach opr GFBCo h 205 New Bridge
Luke James T (Etta A) acct G&BMfgCo h 111 Harwich rd
Lundberg Carl A (Alice C) supv (6th fl) 295 Worthington h 132 Laurel rd
Lunderville William B slsman Spfd h 310 Park
Lundgren Henry A (Ethel) h 15 Adrian av
Lungarini Renzo W (Marie R) maintman TelCo r 16 City View av
Lupi Louis Jr (Florence T) instrument repr USA h 66 Westwood dr
Luszczynski Onufry (Emily U) emp B&A h 123 Chester
Lussier Norman (Carmen) carp Spfd h 21 Elm av
Lutzeier Alfred K (Elsa) toolmkr Agawam h 15 Forris
Lykke Carrie C draftsman SETCo h 156 Boulevard
Lyko Frank J (Rachel) mach AmBCorp h 198 King's hwy
Lyles Robert rem to Spfd
Lyman Albert E (Rachel I) rem to Orange Conn
—Edward J (Irene) chauf Spfd h rear 575 Piper rd
—Lura M Mrs (Riverdale Cabins) 1162 Riverdale h do
Lynch C Edward (Mary M) clk B&A h 1252 Elm
—Cornelius F (Theresa B) mason tender Spfd h 683 Elm
—Cornelius J (Elizabeth J) clk B&A h 44 Hillside av
—Daniel J (Rita C) plater 29 Worthington h 43 Morton
—David M student r 22 Healy
—Edmond J (Alice G) asst mgr Spfd h 132 Wilder ter ext
—Eugene J (Rose M) clk G&BMfgCo h 157 Beverly Hills (upper)
—Frederick J (Helen M) bus opr StRy h 214 Boulevard
—Gertrude M wid John J h 31 Allen

LYNCH H F LUMBER CO
H Francis Lynch pres-treas lumber masons supplies roofing materials tools household supplies hardware overhead doors 366 Memorial av tel RE 9-4781—See p 164

—H Francis (Eileen R) pres-treas H F Lynch Lumber Co 366 Memorial av h 15 Tatham Hill rd
—John B student r 22 Healy
—John J (Mary) maintman WSpfd Gardens Inc h 463 Cold Spring av
—John J Jr clk B&A r 31 Allen
—Joseph E (Josephine J) checkman NY Central RR h 298 Elm
—Josephine J Mrs comptometer opr VNInc r 298 Elm
—Lois P cafeteria dir 26 Central h at Springfield
—Margaret A stewardess NY r 22 Healy
—Mary A research analyst Washington DC r 22 Healy
—Mary F clk Westinghouse r 683 Elm
—Mary M Mrs steno B&A r 1252 Elm
—Michael J (Mary C) letter carrier h 22 Healy
—Patrick (Margaret) mach 42 Phelon av h 40 Main
—Raymond H (Doris M) estimator Spfd h 147 Meadowbrook av
—Theresa B Mrs clk Spfd r 683 Elm
—Timothy E (Catehrine B) custodian Spfd h 1784 Westfield
—W John (Helen M) mech Westover h 624 Dewey
Llyne Royal W (Grace A) wood finisher Will h 335 Lancaster av
Lyncosky Frederick F (Anna J) (Lyncosky and Sons) 573 Piper rd h do
—Jadwiga C wid Walter h 38 New Bridge
—and Sons (Frederick F Lyncosky) paving contrs 573 Piper rd
Lyon Frank E rem to Virginia
—Frank E (Ellen A) trk driver Spfd h 116 Silver
Lyons Beverly Mrs photography asst 26 Central h at Springfield
—Earl (Betty A) in USMarines r 751 Union
—Edward L (Mary T) mgr FWSCo h 50 Tatham Hill rd
—Eleanor R Mrs receptionist and cashier Spfd r 37 Larchwood
—Frank J (Eleanor R) prin interviewer Spfd h 37 Larchwood
—Helen M housekpr h 170 Boulevard
—John F (Mary L) h 673 Elm
—Mabel J bkkpr 271 Park r 298 Elm
—Margaret F sec-treas Lyons Package Store Inc 1407 Westfield r 46 Wilder ter
—Martin J pres Lyons Package Store Inc 1407 Westfield h 46 Wilder ter
—Martin R clk 1407 Westfield r 15 Prince av
—Package Store Inc Martin J Lyons pres Margaret F Lyons sec-treas William J Lyons Jr clk of corp 1407 Westfield

ALBERT C. WHITE, JR., INC. COMPLETE
496 BRIDGE ST. TEL. RE 2-5109 INSURANCE SERVICE

FORBES & WALLACE . . SHOPPING CENTER FOR WESTERN NEW ENGLAND

SARAT FORD SALES Tels. SPFD. RE 4-1331, RE 3-3902
250 SPRINGFIELD STREET NORTH AGAWAM, MASS.
SALES SERVICE PARTS

—Philip J r 139 Main
—Raymond J (Mae M) slsman h 56 VanHorn
—Thomas J died Jan 21 1955 age 72
—Warren J (Marion S) receiving clk Pittsfield h 134 Garden
—William J r 15 Prince av
—William J Jr (Nora G) clk of corp Lyons Package Store Inc 1407 Westfield h 67 Piper rd
Lysonski Dorothy A clk 26 Central r 67 Bliss
Lytle Frank B r 600 King's hwy

M & M LUNCH (Eugene J McDowell) rest 913 Main
M & M Transportation Co Inc Donald R Hartley mgr trucking 855 Memorial av
Maak Emile H (Ora G) h 44 West
—John H (Margaret E) clk Spfd h 59 Piper rd
—Lawrence E (Evelena M) serviceman SGLCo h 43 Lyman
Mabb Lionel R (Katherine L) guard Spfd h 86 Albert
Macaulay Mary E wid Robert H rem to Westfield
MacCartney Romaine F h 122 Bridge
MacCaulley George W (Ruth E) rem to Agawam
MacDonald Clyde S (Edna E) pres-treas Spfd h 9 Beverly Hills (upper)
—Donald J (Veronica Z) h 149 Beverly Hills (lower)
—Louis H Jr (Beverly G) asst sls mgr Spfd h 78 Nelson
—Robert H (Phyllis L) civil eng Spfd h 125 Hillside av
—Victor A (Helen B) timestudyman G&BMfgCo h 1488 Westfield
MacDonnell James A gen sls mgr G&BMfgCo Union h at Longmeadow
—Paul T (Regina K) letter carrier h 100 Elm
Mace Charles H Jr rem to Springfield
—Harold D (Audrey V) constrwkr h 822 Main
—Louise L rem to Springfield
MacElliott Thomas C (Beatrice M) foreman G&BMfgCo h 55 Fox
—Thomas M (Mary E) dentist 838 Westfield h 143 Wilder ter ext
MacGillivray Carleton (Georgia E) foreman 42 Phelon av h at Springfield
Machia George in USNavy r 88 Lancaster av
—George C (Madeline C) trk driver William O Sparks h 88 Lancaster av
Macia Lillian rem to Springfield
MacIntosh Howard E (Shirley D) numismatist Spfd h 150 Rogers av
MacIver Duncan J (Gladys E) teller 85 Elm h 34 Sheridan av
—Gladys E Mrs ins clk 54 Elm r 34 Sheridan av
Mack Cornelius physician r 1183 Westfield
—Joseph janitor 7 Upper Church r do
—Mary R Mrs winder Spfd r 82 Day
—Michael J (Mary R) woodwkr Spfd h 82 Day
MacKay Carol A clk 26 Central h at Westfield
MacKechnie David Jr (Paulette A) plasterer Spfd r 28 Worcester
Mackin Francis E (Rose M) trk driver Spfd h 18 Chapin
MacKinnon Charles C (Helen H) warehouseman Spfd h 17 Southworth
Mackintosh George G (Anita M) foreman Spfd h 88 Rogers av
Mackler Irving (Pearl) clk Spfd h (1B) 522 Cold Spring av
MacKusick Allen A (Ava G) acct Northampton h 131 Wilder ter ext
—Allen C r 131 Wilder ter ext
—Ava G Mrs tchr Spfd r 131 Wilder ter ext
—Nancy A student r 131 Wilder ter ext
MacLeod Christopher A (Catherine A) maintman (22) Town Hall h 705 Union
MacNair Ethel J state welfare supv Boston r 320 Park
—Roy E Rev (Winifred E) pastor Church of the Good Shepherd h 37 Beauview ter
MacNaughton Dorothy T Mrs priv sec Spfd r 33 Warren
—John E (Dorothy T) slsman Spfd h 33 Warren
MacNayr Clyde O (Louise R) carp Spfd h 12 Railroad
MacNeill James F Jr (Lillian) emp MBCo h 298 Hillcrest av
MacNeish Archibald S (Marion G) (Alderman & MacNeish) 594 Riverdale h at Springfield
Macomber Douglas W (Beverly P) purchasing agt Spfd h 17 Ridgeview rd
—James F (Anna W) switchboard opr WMassElecCo h 142 Wilder ter ext
MacPhail Adam S h 84 Spring
MacQuestion Vernon T (Mary C) mach PMachCo h 131 Ely av
MacRobbie James D (Gladys F) foreman WECo h 131 Garden

—Martha D wid William died July 30 1955 age 82
Macsisak Joseph A (Jennie V) mach opr Spfd h 461 Dewey
Maddaloni Louis A (Dominica) barber Spfd h 181 Meadowbrook av
Madden Lloyd S r 134 Hampden
Madej Joseph (Barbara) h 403 Dewey
Madison Louis E (Elsie L) carp h 28 Clara
Madsen Helen M wid Elith C h 33 Mosher
—Ruth r 33 Mosher
Maello Frank P (Henrietta P) trk driver 502 Union h 24 Elm cir
Magagnoli Louis F (Philomena) (Chestnut St Market) 130 Chestnut h do
Magee Mary J wid Charles h 19 Hill
Maggipinto John V (Lillian B) insp G&BMfgCo h 37 Burford av
Magni John (Shirley) cement finisher r 942 Morgan rd
—Sero (Teresa) cement finisher Spfd h 942 Morgan rd
—William N (Gladys S) cement finisher Spfd h 1000 Morgan rd
Magoon Evelyn R tchr 115 Southworth h at Feeding Hills
Maguire Ida B wid William J h 47 High
—Marie rem to Springfield
—Sadie E h 164 Main
Mahan Isabelle wid David r 458 Cold Spring av
Mahoney Edmond F (Jeannette E) insp AmBCorp h 49 George
—Edward J musician r 15 Russell
—Gary E (Anna M) papercutter SPCo h 83 Maple
—Helene F Mrs clk Spfd r 57 Wilder ter
—Howard F (Helene F) firefighter WSFD h 57 Wilder ter
—Jeannette E Mrs nurse 49 George r do
—John foreman B&A r 903 Main
—Joseph B (Madeline R) office mgr Spfd h 850 Birnie av
—Marie C Mrs nurse 436 Highland av h do
—Nina C cashier Spfd h 15 Russell
—Thomas J (Dorothy A) auditor 26 Central h (1B) 43 Colony rd
—William T (Alice J) auditor Spfd h 40 Elmdale
Maier Patricia A student r 83 Alderbrook la
—William A (Dorothy M) regional mgr Westfield h 83 Alderbrook la
Mailman George (Rita) tchr Spfd h 55 Bliss
Main Cafe Inc James G Semanie pres-treas-mgr George Bregianee clk rest 677 Main

Main & Cypress Garage
(John F Karcz) overnight storage general repairing gasoline and oil lubrication 24 hour service 15 Cypress Spfd tel RE 4-9793—See p 46

Maini Caesar r 63 City View av
Maiuri Nazzereno h 304 Hillcrest av
—Nazzereno J Jr (Mary T) carp h 276 Hillcrest av
—Rocco r 304 Hillcrest av
Maize Stanley H (Mary L) mech Spfd h 27 Farnum
Majdanski Chester J (Edith R) photostater Spfd h 672 Amostown rd
Makaia Margaret I Mrs socialwkr Welfare Dept (23) 126 Park h at Springfield
Makrianes Clara A Mrs treas National Games Inc and treas National Paper Box Co Inc 91 Church h at Longmeadow
—James K (Clara A) pres-gen mgr National Games Inc and pres-gen mgr National Paper Box Co Inc 91 Church h at Longmeadow
—James K Jr (Susan) v pres National Paper Box Co Inc 91 Church and v pres National Games Inc do h at Wilbraham
Malaguti Alfonso (Virginia) h 86 York
—Delfo asst buyer Spfd r 86 York
—Frank (Alda C) upholsterer Spfd h 44 E School
—Robert (Elida M) emp GFBCo h 219 New Bridge
—Roldo A foreman WECo r 86 York
Malandrakis Anthony (Barbara J) route slsman Spfd h 36 Lyman
Malerba Americo A (Lena A) firefighter WSFD h 43 Greenleaf av
—Ernest (Giovanna) h 15 Greenleaf av
Maley Edward C (Irene A) wireweaver 33 Sylvan h 24 Elmdale
Malgutti Alexander (Anna) mech Spfd h rear 573 Piper rd
Malinoski Irene C wid Andrew P mach opr Holyoke h 217 Ashley av
Malinowski Dorothy R Mrs IBM opr 42 Phelon av h at Florence
Malley William J (Doris H) meatcutter 188 Elm h 222 City View av
Mallory Jannie A wid James h 33 W School
—R DeWitt (Gertrude B) v pres Eastern States Exposition 1305 Memorial av h at Bradford Vt

Malo Francis E (Evelyn H) mach PM&GCo h 34 Moseley av
Malone Albert A (Frances A) mgr Spfd h 316 Park
—Frank h 874 Main
—Frank J h 872 Main
—Helen V tchr 201 Park av h at Springfield
—Joseph F (Alice F) mach Westinghouse h 1392 Piper rd
Maloney Anna V clk Bordeaux Co 33 Westfield h at Westfield
—Harold M (Edna M) business agt Spfd h 195 New Bridge
—John M (Antoinette R) rest Spfd h 695 Morgan rd
—Martin W (Margaret J) (R D Toomey Funeral Home) 1065 Westfield h 95 Woodmont
Maloni Anne wid Anthony T h 169 Woodmont
—Anthony T Jr mgr Spfd r 169 Woodmont
—Antonia wid Giovanni r 194 Woodmont
—Dominick chef Spfd h 194 Woodmont
Manarite Adele L wid Joseph h 71 George
—Albert J in USNavy r 71 George
—Alice J office sec 647 Main r 71 George
—Francis J (Sylvia E) grinder WECo h 78 George
—John D (Virginia F) carp h 47 Spring
—Marie R clk CFalls r 71 George
—Paul J emp WECo r 71 George
Manchester Erna Mrs clk 26 Central h at Southwick
Manchino Andrew (Mary) plater G&BMfgCo h 706 Main
—Angelina wid Antonio h 44 Sprague
—Angelo R (Frances J) office mgr 253 Baldwin h 724 Dewey
—Carlo printer DMCo r 44 Sprague
—Robert A (Rita D) diemkr G&BMfgCo h 101 Poplar av
Mancini Victor L (Helen F) h 123 Heywood av
—William J (Wilhelmina L) auto mech CFalls h 20 Harrison pl
Mancino Anthony C (Rose M) tool eng AmBCorp h 39 Burford av
Manfredini Horace J (Mary R) crane opr G&BMfgCo h 690 Main
—Josephine wid Isidore h 138 Bosworth
—Theresa M paperwkr GFBCo r 138 Bosworth
Mangini Thomas S (Estelle A) coml artist h 39 Birch Park cir
Mango Rose G Mrs h 269 River
Manley Marion M wid Raymond L r 72 King's hwy
—William E (Mary L) dept head 26 Central h 446 Amostown rd
Mann Carol L packer A&PCo r 108 Sibley av
—Everett A (Viola) h 419 Elm
—Joseph J (Stella M) mech 325 Memorial av h 26 Mulberry
—Joseph J Jr mach 8 Mulberry r 26 do
—Stanley M in USMarines r 26 Mulberry
Manning Anna T wid William F r 34 Harwick rd
—Paul F (Margaret) trucking and rigging Spfd h 39 Thomas dr
—William E (Mary A) constr eng town h 13 Ames av
—William J (Rose E) linotype opr Holyoke r 80 Maple ter
—William J Jr student r 80 Maple ter
Manos Mary clk 26 Central h at Springfield
Mansfield Esther h 1672 Memorial av
—George E (Eva) trk driver Spfd h 54 Norman
—Harry (Grace) laborer h 270 Elm
Mantha George W (Frieda V) tool grinder Spfd h 65 Hanover
Manville Jessie M Mrs nurse 134 New Bridge h do
Manz Karl (Anna) pres Experimental & Tool Works Inc 64 Roanoke av h at Spfd
Marazzi Joseph A (Marion M) slsman Willimansett h (1A) 456 Cold Spring av
Marble Ross K (Janet S) meter tester Spfd h 26 Clarence
Marcantonio Lawrence A (Barbara M) mgr Spfd h 74 Meadowbrook av
Marceno Marion L clk E Longmeadow r 17 Day
—Stephen (Lucy A) barber Agawam h 17 Day
—Stephen J (Peggy L) rem to Southwick
—Vincent S (Mary J) stock clk E Hartford Conn h 19 Day
Marchese Harold E (Elenor) TV Spfd h 271 Baldwin
—Lawrence asst sls mgr G&BMfgCo Union h at Spfd
Marchetti Carlo L (Mary H) emp NHRR h 78 Sprague
Marcik Joseph T (Sophie J) elec Chicopee h 60 Druid la
—Lawrence J (Marion) rem to New Haven Conn
Marcil Ernest D (Beatrice M) carp Spfd h 164 Beverly Hills (lower)
—Walter A Jr (Evelyn E) slsman h 47 Harwich rd
Marco Barbara A med sec Spfd r 584 Westfield
—Rose J wid Ernest F h 584 Westfield

SALES RENTALS MANAGEMENT HENRY M. CLARK CO., REALTORS APPRAISALS MORTGAGE LOANS
270 WORTHINGTON ST. TEL. RE 7-0231

ALBERT STEIGER COMPANY
DEPARTMENT STORE - 1477-1479 MAIN ST.

Marcotte Lucien J (Magella G) (Ace Refrigeration Co) 61 Harney h do
Marcus Nathan (Esther) tailor emp 711 Westfield h at Spfd
Marcyoniak Irene F clk Spfd r 204 Ashley
Margoles Louis J (Betty B) smelter 502 Union h 769 do
Margolis Solomon (Elizabeth) (Sol's Tire Service) 102 Union h 1078 Piper rd
Marini Angelo (Anna) emp 67 Boylston h 103 Chestnut
Marino Angelo (Annie) h 66 Norman
—Louis S (Louise M) welder Holyoke h 33 Prospect
—Michael J (Elaine) farmhand h 66 Norman
Mariotte Norman W rem to Thompsonville
Maris Augustus (Alice L) h 2486 Westfield
Markey Stanley C (Roberta D) foreman 42 Phelon av h at Woronoco
Markman Alfred A (Sandra J) slsman Spfd h 449 Cold Spring av
Marotte Alfred J (Jean N) insp WMassElecCo h 2255 Westfield
—Alfred J (Mary A) sergt police h 51 Maple ter
—Edward (Maisie M) h 94 Fairview av
Marquardt Mildred V Mrs h 51 Sibley av
Marquis Coal & Oil Co (Julian P Marquis) 1752 Riverdale
—Julian P (Marquis Coal & Oil Co) 1752 Riverdale h at Holyoke
Marra Antonio h 181 Windsor
Marran Vincent P (Marie A) orthodontist Spfd h 80 Ohio av
Marsden David H emp 26 Central h at Amherst
Marsh Frank A (Julia T) dropforger MDFCo h 24 Colton av
—John W (Loretta M) clk B&A h 457 Union
—Kenneth R (Noella E) in USNavy h 44 Spring
—Loretta M Mrs tel opr TelCo r 457 Union
—Robert K (Helen K) county 4-H Club agt 1499 Memorial av h at Granville
Marshall Clara M r 321 Park
—Hal W (Marie) ins Spfd h 42 Mercury ct
—Helen N tchr 115 Southworth h at Spfd
—Henry F (Mildred W) h 136 Woodmont
—Robert W (Jeanne R) locomotive fireman B&M h 431 Dewey
Marshman Randall P (Marjorie A) slsman Spfd h 54 Cooper
—Ronald C (Neita B) mech 134 Bliss r 54 Cooper
Martel Henry D (Lodia M) ins agt Spfd h 64 Prince av
—Raymond A (Dorothy J) constrwkr Spfd h 54 Kelso av
—Richard F eng 34 Sylvan r 64 Prince
Martell A E Co Anthony J Falbo local rep office supplies 512 Cold Spring av
Martelli Albert A (Mary E) tilewkr 88 Westfield h 154 Grandview av
—Anthony L (Flora M) policeman h 45 Autumn rd
Marti Edward A (Florence L) eng Spfd h 95 Ohio av
—Emil Jr (Elizabeth A) gen foreman NHRR h (2B) 10 Colony rd
Martin Alice C office sec 850 Memorial av h at Springfield
—Anna J Mrs bkkpr (23) Town Hall h 41 Field
—Arthur E (Cora M) h 38 Merrick
—Delmar G (Elaine M) electronics tech h 170 Woodmont
—Ellen M wid John J h 52 Fairview av
—Isaac J (Hazel) slsman Spfd r 156 Norman
—Jackson R (Beverly A) mdse mgr Westover h (2A) 456 Cold Spring av
—Maurice B Rev asst pastor Church of the Immaculate Conception r 475 Main
—Robert G (Lorraine R) policeman h 129 Birch Park cir
—Terry T (Marguerite L) gun engraver Spfd h 2233 Westfield
—Vincent G (Alice A) rem to Spfd
—William A (Bertha J) rem to Easthampton
—William G (Leona M) radio announcer Spfd h 56 Elmdale

Martin's S & S Laundry Inc
Albert W Martin pres Albert L Martin treas complete laundry and dry cleaning service 84 Central Spfd tel RE 6-6030—See p 156

Martinat Wanda M wid Rene E h 13 Birch Park cir
Martinelli A Peter rem to Agawam
—August P clk 26 Central r 134 Bosworth
—Emma wid Alphonso h 134 Bosworth
—George F (Eleanor M) painter PMachCo h 83 Bliss
—Irene married Fred Wonsock
—Janette wid Benjamin emp AmBCorp r 81 Bliss
—Jennie wid Richard h 81 Bliss
Martone Annie P wid Pasquale h 190 New Bridge
—Clement G (Anna) foreman G&BMfgCo h 87 Bliss
—Quinto (Camella) supv G&BMfgCo h 85 Bliss

—Rita C mach opr 61 Phelon r 190 New Bridge
Martowski Walter A (Nellie C) mach opr MDFCo h 5 Brightwater
Maruca Joseph A (Mary A) service rep Hartford Conn h 111 Laurel rd
Marvici Ermindo J (Doris I) presser Spfd h 17 Fairview av
Marx Henry G (Viola M) toolmkr E Longmeadow h 26 Neptune av
—Henry G Jr (Audrey K) trk driver Spfd h 87 Fairview av
Mascioni Angelo (Lydia) mach opr USRCo h 62 Fairview av
Mashin Mary A wid Wentzel J h 204 New Bridge
Masi Edward J (Pauline Y) rem to Agawam
—Edward P (Joya C) supv USA h 99 Grove
—Pauline Y Mrs h 60 Spring
Mason Albert R (Alice V) maintman WMassElecCo h 514 Morgan rd
—Alexander C Jr (Eleanor D) trailers 1268 Riverdale h 1 Marion
—Edward J tchr 160 Park h at Feeding Hills
—Engineering & Manufacturing Co Inc Oscar E Mason pres Edmond W Guyer treas Thomas M O'Donnell clk of corp 145 Heywood and 369 Cold Spring av
—Ivan G (Martha) foreman WECo h 43 Mosher
—Joan A clk Spfd r 514 Morgan rd
—Oscar E (Veronica P) v pres-mgr Agawam and pres Mason Engineering & Manufacturing Co Inc 145 Heywood and 369 Cold Spring av h 200 Poplar av
Masonic Temple Elm opp King's hwy
Masotti Lawrence J Jr (Josephine) mach opr CVMfgCo h 23 Belle av
—Thomas J (Lorraine F) packer MCCo h 293 Morton
Massa Edmund J (Sallyann) mech eng USA h 56 Robinson rd
—Louis A (Alice) rem to Agawam

MASSACHUSETTS COMMONWEALTH OF
Division of Market Reporting Raymond E Illes market reporter 1499 Memorial av

Massachusetts Fire Equipment Corp Clinton B Goodwin pres Mrs Carol H Goodwin treas 1392 Memorial av
Masse Lionel J (Hazel A) mach 396 Cold Spring av h 107 Highland av
—Margaret M baker's helper A&PCo r 1227 Elm
Massey John P (Helen I) carp h 22 Smyrna
—Leila M wid Wesley A clk Spfd h 113 Woodmont

Master Kraft Oil Burners
Better Heat Inc authorized sales and service 52 Belle Spfd tel RE 3-2178—See p 195

Mastroianni Aniello D (Steffi A) mach opr Spfd h 615 Union
—Carmela presser 625 Union r 613 do
—Dolores J married John Ranier
—Florence M h 69 George
—Jennie wid Domenico h 613 Union
—Rita E laundrywkr 625 Union r 613 do
Mastromarino Bernard M mach opr Will r 49 Baldwin
—Rita D r 49 Baldwin
—Ruby A Mrs cleaner Spfd h 49 Baldwin
Mastromatteo Frank (Angelina) foreman G&BMfgCo h 5 Greenleaf av
Matarazzo Carl G mach opr PM&GCo r 19 Chapin
—Harry emp G&BMfgCo r 19 Chapin
—Joseph (Mary) h 19 Chapin
Matchett Carmen L wid Ernest D h 188 Woodmont
—Flora J steno Washington DC r 112 Garden
—Richard (Margaret J) h 112 Garden
—Robert student r 188 Woodmont
Mather Frederick G (Ruth N) trucking Spfd h 591 Elm
Matheson Charles A (Celia J) emp switchman B&A h 72 Hampden
Mathias E Francis rem to Springfield
—Edgar F (Yvonne M) rem to Springfield
—Jane D rem to Springfield
—William F (Ruth R) supv SGLCo h 60 Churchill rd
—William F Jr student r 60 Churchill rd
Mathison Stanley C (Evelyn B) teller WSpfd Trust Co 85 Elm h at Springfield
Matosky Joseph M (Jennie C) elec AmBCorp h 25 Ohio av
—Richard A cutter Chicopee r 25 Ohio av
Matroni James R (Eleanor C) variety store Spfd h 74 Hill
—Raymond W in USArmy r 74 Hill
Matte Frederick J constrwkr r 140 Wolcott av
—Leo L (Patricia A) (Lee Motor Sales) 65 Exposition ter h do
—Louis R r 140 Wolcott av
—Marlene J clk TelCo r 140 Wolcott av

—Reginald L (Nora M) mach opr Chicopee h 140 Wolcott av
Matthews David L (Marion M) agronomist 26 Central h 14 Orchardview
—Edward H (Myrna) gasoline 739 Westfield h at Agawam
Mattina Angelo (Mary L) in USNavy r 51 High
—Mary L Mrs steno Spfd r 51 High
Mattioli Edith C Mrs (Mattioli's Market) 246 Elm r 12 Churchill rd
—Louis J (Edith C) (Mattioli's Market) 246 Elm h 12 Churchill rd
Mattioli's Market (Louis J and Mrs Edith C Mattioli) grocers and meat 246 Elm
Mattoon Alice M wid Henry A h 88 Smyrna
—John E (Bernice M) eng B&A h 25 Calvin
—Milford C (Bernice M) rem to Florida
Mattson Albert T died June 8 1955 age 47
—Arthur E (Rosemary D) teller MMLInsCo h 12 Woodmont
—Dorothy M wid Albert T h 70 Northwood av
Matzek Neil C Jr (Joanne S) rem to Princeton NJ
Mauriello Robert G mach WECo r 59 Russell
Maxfield Howard A (Hester W) condr B&A h 226 Morton
Maxwell Ernest G clk Bermuda r 45 Boulevard
—Ernest J (Ethel S) foreman G&BMfgCo h 45 Boulevard
—George asst treas-auditor Strathmore Paper Co Front opp Depot h 76 Mercury ct
—James E mech 268 Park h at Springfield
May Alice A steno Spfd r 41 High
—Catherine V Mrs (Park Beauty Shop) 56 Park h do
—Dorothy E r 56 Park
—Elizabeth A tchr 767 Main r 41 High
—Howard C slsman Spfd r 696 Elm
—Paul O (Cathleen V) paperwkr Holyoke and sec Elm Hardware Inc 201 Elm r 20 Queen av
—Thomas h 41 High
—Walter T (Catherine) asst sec Spfd h 41 High
—William E (E Evelyn) painter h 696 Elm
—William J mgr Spfd r 268 Elm
—William J trk driver WECo r 56 Park
Maybury Georgina G h 9 Hampden
Mayer Barbara J married Richard Cunningham rem to Springfield
—Margaret C Mrs h 23 Western av
Mayhew Nancy A clk 42 Phelon av h at Westfield
Maynard Alexander J (Helen L) h 541 Union
—Alfred E extractor CBCo r 541 Union
—Arthur P r 24 Cottage
Mayo Pauline Mrs clk 2223 Westfield r do
—Venanzio (Pauline) grocer 2223 Westfield h do
Mays Beatrice P wid Herbert hairdresser Spfd h 114 New Bridge
Maziaz Evelyn clk Spfd r 236 Woodmont
—Mitchell E (Wanda J) mach Spfd h 236 Woodmont
Maznek Paul (Myrtle H) mgr 413 Main h at Westfield
Mazza Carmela r 365 Cold Spring av
—Peter (Mary) buffer WECo r 46 Norman
McAfee James H plant supt John Deere Plow Co h 60 Colony rd
—Jean H clk TelCo r 60 Colony rd
McAllister Helena A wid Edward A r 32 Southworth
—Nilus Rev r Monastery av
McBreen William R embalmer 109 Main h at Northampton
McBride Edward F elec Spfd r 16 Colton av
—Edward M slsman r 105 Janet
—Margaret I wid Edward deputy collector (1) Town Hall h 105 Janet
—Mary E bkkpr Spfd r 16 Colton av
—Maureen M steno Spfd r 105 Janet
—Paul F (Charline M) consultant Spfd h 54 Hanover
—Sylvester J h 16 Colton av
—Thomas P (Rosa E) elec h 156 Morton
McCain Emma T Mrs h off 1265 Piper rd
—Harold J (Eleanor C) garage supt Spfd h 355 Birnie av
—Richard H (Edna) slsman h 358 Birnie av
McCall Barbara A student r 313 Main
—Irene M wid Daniel F h 313 Main
—Philip E mgr 83 Park av r 313 Main
—Robert E Rev tchr Washington DC r 313 Main
McCallam Henry caretaker 181 Park r 58 Union
McCann Hugh R (Dorothy) head field service h at Westfield
McCannon Grace Mrs clk 26 Central r 29 Worthen
—James L (Grace P) trk driver Spfd h 29 Worthen
McCarroll Erma F Mrs clk 26 Central r 23 Ridgeview rd
—Ernest W (Erma F) paperwkr SPCo h 23 Ridgeview rd
—Ralph N (Rosamond W) condr B&A h 227 Piper rd

CITY COAL CO. Coal - Fuel Oils - Conn. Coke
Oil Burners - 145 Armory St., Tel. RE 4-7396

FIELD, EDDY & BULKLEY
1200 MAIN STREET PHONE RE 4-1112
Springfield Fire and Marine
Local Agents

TEL. STate 8-0854
Concrete Construction Co.
GENERAL BUILDING CONTRACTORS
66 Vernon Street
Springfield, Mass.

—Raymond H (Rita M) mgr Holyoke r 381 Elm
—Rita M Mrs nurse Spfd r 381 Elm
—Rosamond W Mrs clk 26 Central r 227 Piper rd
McCarron William E (Frarnces E) asst mgr Spfd h 125 Orchardview
—William M (Margaret P) assembler AmBCorp h 28 Willard av
McCarthy Cecilia J W wid James T r 232 Sibley av
—Charles A (Amelia V) h 139 Main
—Charles A Jr (Ruth D) policeman r 139 Main
—Charles J (Bessie M) h 64 Riverdale
—Daniel W (Mary) clk Spfd h 127 Garden
—Dennis A died Dec 4 1955 age 86
—Edward F died June 3 1955 age 64
—Elenore clk Holyoke r 184 Laurel rd
—Elizabeth F wid Edward h 43 Chestnut
—Frances M steno G&BMfgCo h 184 Laurel rd
—Francis S (A Evangeline) h 920 Westfield
—George J firefighter WSFD r 29 Monastery av
—Geraldine E socialwkr NY r 43 Chestnut
—J Alice asst office mgr Spfd h 57 Mercury ct
—J Francis mach NHRR h 283 Park
—James D (Josephine) mach Spfd r 32 Riverdale
—James E rem to Springfield
—James F (Margaret T) foreman AmBCorp h 137 Park av
—James W trucker G&BMfgCo r 139 Main
—John A insp AmBCorp r 283 Park
—John E (Faith) eng Spfd h 41 Hanover
—John F (Helen D) firefighter WSFD r 910 Westfield
—John H (Rita C) lwyr 116 Elm h 11 Hilltop
—John R (Virginia B) h 90 Riverdale
—Joseph C (Roberta A) physician Spfd h 50 Hale
—Joseph J (Mary) sta eng WMassElecCo h 40 Bonair av
—Leon F (Eleanor F) treas Eastern Casket Hardware Co 77 Heywood av h 136 Riverdale
—M Ellen r 18 Prince av
—Mabel F h 1191 Westfield
—Margaret J wid Michael J rem to Springfield
—Mary A h 134 New Bridge
—Mary Jane tchr Spfd r 64 Riverdale
—Mary L wid John T h 9 Plateau av
—Mary T wid Eugene W Jr h 67 Maple ter
—Mary T wid George J h 29 Monastery av
—Miles Rev r Monastery av
—Paul C (Jacquelyn B) milk processer 958 Riverdale h 55 Boulevard
—Paul J brakeman B&A r 134 New Bridge
—Philip J canvaswkr 325 Memorial av r 139 Main
—Richard J trucker PM&GCo r 139 Main
—Rita C Mrs clk 1261 Westfield r 11 Hilltop
—Robert r 175 Union
—Rose C florist 1191 Westfield r do
—Sara V clk G&BMfgCo r 1252 Elm
—Thomas J (Margaret M) eng B&A h 29 Bonair av
—Thomas J Jr mach opr WECo r 29 Bonair av
—William D (Susan M) shorekpr G&BMfgCo h 82 Maple
—William E (Catherine S) rem to Springfield
McCarty Charles I r 444 Rogers av
—Richard G (Hazel I) mach opr WECo h 39 Orchard
McChesney Edna M wid Edmund L emp WECo h 108 Garden
McCleery Lillian L tchr 115 Southworth h at Wilbraham
McClellan Norman I (E Margaret) sls eng Spfd h 55 Bliss
McClelland Bessie wid Joseph r 644 Kingsbury
—James (Margaret) mach Spfd h 480 King's hwy
—Joseph D (Marie O) slsman Agawam h 193 Beverly Hills (lower)
McClintock Blanche C wid Edward H died Dec 31 1955 age 79
—Edward H died Oct 10 1955 age 77
McClung Boniface D (Gladys D) in USArmy h 436 Brush Hill av
McCollum Joseph C (Madeline) (Bishop & McCollum) 999 Westfield h at Springfield
McCombe Richard (Ellen) car insp B&A h 132 King's hwy
—William (Corrine A) chief insp Spfd h 341 Dewey
McConnell John H (Florence A) asst supt SPCo h 36 Orchardview
McCormick William F (Marietta G) chief clk Agawam h 36 Thomas dr
McCrea Horace O market analyst G&BMfgCo Union h at Spfd
McCue Edmund B tchr Iowa r 52 Queen av
—Felix F (Frances B) eng Spfd h 52 Queen av
McCullah Howard R (Jean H) clk PO h 27 Nelson
McCullough Catherine office sec USA r 838 Westfield
McCumiskey Raymond W (Mary I) emp (22) Town Hall h 146 Hampden
McCurdy Robert S (Mary E) trk driver 133 Bliss h 50 Worcester
McDermott Winfrid Rev r Monastery av
McDonald Duncan (Irene) setupman WECo h 3 Hill av
—Edward J (Katherine L) steward NHRR h 151 Beverly Hills (upper)
—Frances Mrs (The Antique Shop) 988 Riverdale h do
—Hervey C (Mary A) garage Spfd h 87 Jensen cir
—John R (Gertrude M) slsman Spfd h 108 Robinson rd
—Lloyd J (Frances L) with The Antique Shop 988 Riverdale h do
McDonnell Charles P tchr 160 Park h 216 King's hwy
—Eleanor T married William Fellows
—Eugene J (Mary C) (Hotel McDonnell) 903 Main and (M & M Lunch) 913 do h 122 Nelson
McDonough Doris M wid Michael rem to Springfield
—Margaret C prin King's Highway School h 58 Mercury ct
McElwain Ruth I priv sec 26 Central h at Springfield
McEwen Harold P (Marion T) mgr Spfd h 88 Mercury ct
McGarr Joseph T (Adele S) mgr 232 Park h 694 Rogers av
—Richard J student r 694 Rogers av
McGarrett Andrew H (Rachel M) elec Spfd h 124 Southwick
—Patricia A priv sec Spfd r 124 Southworth
—Rachel M office sec 335 Elm r 124 Southworth
McGarry Thomas M (Minnie N) h 56 Bacon av
—Winifred T r 56 Bacon av
McGee Robert T (Mary S) carp Spfd h 559 Main
McGhee Jack G (Janet M) eng 42 Phelon h at Spfd
McGillivary Albert W (Ruth A) condr B&A h 17 Boulevard
McGilorav Malcolm C (Mabel A) section mgr Spfd h 32 Main
McGilpin Robert A (Marilyn O) clk SPCo h 36 Second
—W Alfred (Ruth M) chief acct SPCo Front h at Westfield
McGinness Martha C Mrs rem to Hartford Conn
McGlynn Francis E (Marilyn M) dist rep NY h 70 Mercury ct
—George O (Gertrude S) optometrist Spfd h 43 Witch Path
McGovern Hazel L Mrs book binder emp 33 Westfield r 641 Elm
—Joseph T (Louise N) lawn ornaments 1844 Riverdale h do
—Joseph T Jr elec TelCo r 1844 Riverdale
—Louise N Mrs furn rms 1844 Riverdale r do
—Phillip C (Hazel L) bus opr Spfd r 641 Elm
—Thomas R (Riverdale Upholstery) 1838 Riverdale r 1844 do
McGowan Hilary Rev r Monastery av
—Thomas B (Marilee L) clk PO r 133 Morton
McGrath James R (Gladys I) lwyr Spfd h 70 Grove
—Mary E wid Edward P h 38 Mercury ct
—Regina M office sec 333 River r 38 Mercury ct
McGregor Roger H (Ruth E) carp h 16 North
McGrevy Alida F Mrs r 36 Oakland
—George F (Helen W) designer 42 Phelon h at Agawam
McGuinness James E (Helen B) mgr Spfd h 42 Irving
—John S r 42 Irving
McGuire Francis M (Mary R) in USArmy r 315 Prospect av
—John D (Mary F) cashier Spfd h 179 Woodmont
—Mary F Mrs claim adjuster Spfd r 179 Woodmont
McGurk Donald F (Evelyn M) clk Spfd r 60 Wilder ter
—Harriet M wid Frank A h 60 Wilder ter
McGurn Edward J (Doris A) chef and mgr Chicopee h 136 Garden
McHaffie Marion W clk 26 Central h at Agawam
McInerney Dorothy Mrs sec Merrick Drug Co Inc 436 Main r 11 Ridgeview rd
—Francis L (Dorothy H) pres Merrick Drug Co Inc 436 Main h 11 Ridgeview rd
McIntire Katharine L librarian Public Library r 51 Wistaria
—Walter D draftsman Holyoke h 51 Wistaria
McIntosh Grace B tchr 115 Southworth r 24 Cedar av
McIntyre Kathleen emp 47 Pine r do
—Mary P emp 178 Rogers av r 1159 Westfield
McKay Hebert C (Dorothy E) selector Spfd h 483 Union
McKee Ernest L slsman Spfd r 72 Elmdale
—Eunice clk G&BMfgCo r 109 Ashley
—Eunice M prin clk Board of Health r 72 Elmdale
—Samuel C (Florence M) meter reader Water Dept h 72 Elmdale
McKendree Fred emp 26 Central h at Granby
McKenna Harold (Beatrice C) eng emp 686 Union h at Springfield
—John T (Mary) purchasing agt Agawam h 91 Hampden
—Rita E wid John E clk Spfd h 224 Laurel rd
—Robert J (Yvonne B) h 51 City View av
McKenzie Elva M Mrs clk 26 Central r 190 Beverly Hills (lower)
—William G (Eva M) working supv WECo h 190 Beverly Hills (lower)
McKevett Etta S wid Frederick furn rms 32 Riverdale h do
McLaughlin Anna F r 101 High
—Anna M wid Patrick W h 25 Pine
—John J clk Spfd r 101 High
—John T r 25 Pine
—Joseph E r 101 High
—Minnie T wid John J h 101 High
McLean Eugene S (Clara L) (Allen Lawnmower Co) 20 River h do
—Eugene S Jr in USArmy r 20 River
—Florence Mrs r 22 Elm av
—Hugh R (Ruth M) guard Spfd h 22 Elm av
—Kenneth (Barbara M) emp USEnvCo r 75 Bridge
—Luther I (Irene F) carp Windsor Conn h 437 Cold Spring av
McLellan Hazel F wid William h 279 Morton
—Helen A Mrs insp Spfd r 40 E School
—James S (Helen A) foreman G&BMfgCo h 40 E School
—Kenneth P r 279 Morton
McLemore Edward S (Marlene A) draftsman SPCo Front h at Westfield
McLoughlin John F Rev r Monastery av
McMahon Frances M tchr 160 Park h 82 Mercury ct
—George M (Rose M) letter carrier h 157 Birch Park cir
—Maude A wid James J r 52 Worthen
—Rug Co (Thomas E McMahon) 2039 Riverdale
—Thomas E (Mary R) (McMahon Rug Co) 2039 Riverdale h at Spfd
McManamy Daniel (Catherine) rem to NY
—Joseph C (Mary A) h 320 Park
—Monica J nurse NY r 320 Park
McManus Thomas P (Helene C) adv slsman TelCo h 67 Hillside av
McMaster James K (Nancy L) design eng Spfd h 90 Orchardview
—Lillian R Mrs clk HSDiv r 22 Warren
McMillian Ralph constrwkr Spfd r 903 Main
McMorrow Patrick (Georgiana) mgr 772 Union h at Northampton
McMullin Beatrice M r 550 King's hwy
McMurdy Douglas (Donna) coach 1299 Memorial av h 492 Cold Spring av
McMurry Ben C (Eva E) plater Westinghouse h 224 Ashley av
McNally John E (Joan B) dentist Spfd h 72 Roseland av
McNamara Alice M tchr 201 Norman h at Spfd
—John J student r 75 Larchwood
—Kenneth locksmith 135 Memorial av r 56 Riverdale
—Kenneth E (Mary G) maintman Spfd h 119 Jensen cir
—Richard F in USAirForce r 103 Boulevard
—Thomas I (Emily L) sls coordinator USRCo h 22 Field
—Thomas P (Margaret A) caretaker Spfd h 103 Boulevard
—Thomas P (Martha) policeman h 101 Boulevard
—Timothy W (Jessie D M) h 82 Worcester
McNamee John J (C Karleene) mgr Danielson Conn h 7 Northwood av
McNeil Robert r 315 Park
McNeill Dorothy wid Thomas priv sec Westfield h 58 Mercury ct
McNelly Cora E wid Henry J r 44 Talcott av
McNulty Maurice F (Doris C) shipping clk Chicopee h 30 Maple ter
—Raymond (Jean) slsman Westfield h 68 Fairview av
McPartland William T r 86 Bliss
McQueen Carroll (Elizabeth L) dir MMLInsCo h 103 Ohio av
—William A (Albeth H) constrwkr h 29 Mercury ct
McQueston Donald F (Helen C) gaugemkr Spfd h 431 Cold Spring av
McQuiddy Jerry M (Joan M) slsman 662 Riverdale h (1A) 63 Colony rd
Mead George H died Apr 28 1955 age 68

SPRINGFIELD WALLPAPER & PAINT CO.
486 BRIDGE ST. TEL. RE 3-4111 SPRINGFIELD, MASS.
Kyanize
PAINTS

Real Estate
Business Opportunities
GENTILE ASSOCIATES
852 State St.
Tel. ST 8-4506

TELEPHONE RE 3-5111
D. J. ST. GERMAIN & CO.
ESTABLISHED 1924 — INVESTMENTS OF DISTINCTION
100 CHESTNUT STREET

MEAD
—James A rem to Spfd
—Nellie M h 112 Main
Meade Jenny F Mrs comptometer opr 429 Memorial av h 110 Laurel rd
—Joseph W (Hazel L) (W G Meade & Son) 84 Summit h do
—Jude Rev r Monastery av
—Pauline C office sec USEnvCo h 40 Hemlock
—W G & Sons (Joseph W Meade) boiler setters 84 Summit
—Wallace B (Jenny F) mfr Spfd h 110 Laurel rd
—Winifred T clk G&BMfgCo r 40 Hemlock
Meadows Rosby (Hazel) extractor Spfd h 807 Union
Meanor Sadie L h 722 Main
Mediavilla Frank J (Jeanne B) hair stylist Spfd h 160 Poplar av
Medlock Louis E (Alice M) apprentice toolmkr Westfield h 174 Chestnut
Medura Richard M tchr 160 Park h at Spfd
Meehan Lott T (Margaret V) r 49 E School
—Mary E cashier Spfd h 7 Ludington ct
—Robert F (Esther R) bulldozer opr h (1A) 1586 Memorial av
Meeker Arthur K (Ethel W) rest 900 Riverdale h do
Meers Ruth A priv sec 26 Central h at Spfd
Meffen Donald I (Judith A) heat treater HSDiv r 100 Grove
—Elizabeth wid John died Oct 21 1955 age 92
—John (Agnes D) electrotyper New Haven Conn h 100 Grove
Meiers George L (Margaret M) emp research eng dept G&BMfgCo h 121 Birch Park cir
—George R (Mildred A) civil eng Palmer h 56 Verdugo
—Gerald E (Betty Lee) asst mgr Spfd h 46 Maple
Meinke Fred A (Minnie E) receiving clk Spfd h 487 King's hwy
Meitka Thaddeus J (Olive T) pressman New Jersey h 41 Norman
Melaney Raymond A (Margaret E) trk driver B&A h 121 Garden
Melbourne Earl R (Denise J) (Earl's Diner) 812 Union h at Spfd
—Howard P (Caroline C) h 88 Fairview av
Melbourne Sydney Jr (Pauline E) rest Agawam h 244 Poplar av
Melchiori Louis M (Angelina M) (Jigg's Market) 286 Park h 390 Brush Hill av
Meldrum Mary E wid Harry clk B&A r 640 Main
Melle Battista (Minnie Z) cook 1270 Memorial av h 160 Baldwin
Mellen Lulu M wid Roy C h 64 Woodmont
Mellinger Paul (Margaret M) rem to Spfd
Melloni Angelo J (Nancy A) cementwkr 3 Bramble av h 24 Windsor
Mellor Elizabeth wid Thomas h 17 Fenor
—Jane M r 17 Fenor
—Ruth E beauty shop Spfd r 17 Fenor
Melo Carmela wid Ciro r (1A) 19 Colony rd
—Jerry J enumerator The Price and Lee Co h (1A) 19 Colony rd
Meltzer Donald E (Marilyn E) clk Spfd h 4 Johnson
—Joan L student r 48 Harwich rd
—Peter (Rebecca) whol conf Spfd h 48 Harwich rd
Melville James T (Rose M) supv WECo h 41 Southworth
Memo Variety (Claude J Balestri) 1330 Memorial av
Memorial Ave Drive-In Theatre 555 Memorial av
—Cash Market (Guarino Frasco) grocers 1098 Memorial av
Menard Anna J Mrs boxwkr 91 Church h 17 Elmdale
—Raymond E (Elizabeth M) supt 42 Phelon h at Suffield Conn
—Raymond E Jr in USArmy r 17 Elmdale
Meneghin Eric D (Alva H) in USArmy r 38 Neptune av
Menzel Herbert (Ruth) asst treas Braun's Welding Service Inc 733 Memorial av h at Spfd
Mercadante James V (Rose M) teller 85 Elm h 158 Birch Park cir
Mercure Olive E Mrs paster Will h 61 Sprague
Meredith Annie G wid Louis D h 27 Globe
—Richard E (Stella H) tire builder USRCo h 170 Wayside av
Mergerian John (Mary) h 44 Day
—John Jr meat slsman Spfd r 44 Day
Merola Nicholas P (Mary A) barber 656 King's hwy h 2027 Westfield
Meron Scott E (Valida M) gas sta atdt 8 Park h 55 Birnie av
Merriam Helen E priv sec SPCo Front h at Spfd
Merrick Candy Co (Carmel P and James Biuso) 738 Main
MERRICK
—Drug Co Inc Francis L McInerney pres Mrs Dorothy McInerney sec John C Flanagan treas 436 Main
—Inn The (Mrs Helen Dargon and Anthony Belanger) 62 Bridge
Merrill Earl F (Ruth C) photographer Spfd h 88 Janet
—Kenneth T (Jeanne D) prod mgr Spfd h (1B) 494 Cold Spring av
—Lila M wid Frank C h 110 Hillside av
Merritt Dora E tchr 1967 Westfield h at Spfd
Merski Edward R slsman 33 Westfield h at Hartford Conn
Merwin Morgan J (Hortense) h 1162 Riverdale
Messenger William (Hattie) h 569 Main
Messer Eugene J (Joanne C) student r 148 VanHorn
—Gerald F (Agnes M) pres-treas West Springfield Appliances Inc 445 Main h 148 VanHorn
—James F (Joan M) firefighter WSFD h 200 Great Plain rd
—Richard T inventory clk Spfd r 148 VanHorn
Messier Gerald W slsman 617 Memorial av r 35 Oleander
—Howard J (Margaret E) spray painter AmBCorp h 35 Oleander
Messner Andrew C foreman 55 New Bridge h at Spfd

Metal-Craft Service
(Eugene J Decoteau) dependable radiator service 445 Main cor Rutledge Spfd tel RE 6-3500 or RE 4-2969—See p 48

Metcalf Edwin D (Catherine F) ins agt Spfd h 32 Lotus
—Peter B (Dorothy M) bus opr Spfd h 97 Lancaster av
Methe Victor A (Regina O) insp G&BMfgCo h 97 Beverly Hills (lower)
—Victor A Jr in USArmy r 97 Beverly Hills (lower)
Metocraft Alloy & Plastic Co Stanley N Kenerson treas rear 1039 Memorial av
Metropolitan Life Insurance Co Joseph T McGarr mgr 232 Park
Meunier Anna r 204 New Bridge
—Roger A (Florence P) rem to Connecticut
Meyer Albert C (Eleanor M) real est Spfd h 65 Greenleaf av
Meyrick George E (Virginia M) stock clk 1399 Riverdale h 1119 do

MICHAEL'S FURNITURE CO
(Michael E Bocchino) the linoleum center complete house furnishings 776 Main tel RE 7-3741

Michaelson Elliott (Florence) collector Spfd h 1574 Memorial av
Michalek Edward J (Lillian L) plumbing insp Board of Health h 22 Ohio av
—Emil J (Helen M) plumber 22 Larone av
—Herbert G (Josephine L) asst supt Holyoke h 98 Meadowbrook av
—John E (Helen M) auditor G&BMfgCo h 49 Poplar av
—Marie wid Joseph F died July 5 1955 age 80
Michaud Albert J (Rose A) mach E Longmeadow h 49 Fox
—Philip L (Ida) asst mgr Spfd h 48 Beverly Hills (lower)
Michel Faith D wid Harold S h 167 Park av
—Harold S Jr asst mgr 82 Elm r 167 Park av
—Jeanne E married Edward J Secor
—Richard W clk 26 Central r 167 Park av
Michnovetz John (Mafalda I) grinder PM&GCo h 79 Baldwin
Michon Wicenty r 30 West
Mickey John A Jr (Kathryn J) timestudyman 42 Phelon av h at CFalls
Middendorf Frank C chief timekpr G&BMfgCo Union h at Spfd
Midura Stanley A (Helen S) route slsman Dairy Center Inc h 1537 Riverdale
Mietka Edwin S pharmacist 151 Elm h at Spfd
Mihalski John (Mary) h 201 Windsor
—Joseph J (Muriel G) constrwkr Spfd h 85 Fairview av
Mika Anthony grinder WECo h 711 Amostown rd
Mikuski Stanley J (Madeline H) chief eng Spfd h 79 Morgan rd
Milanese Arthur P (Marguerite M) beater eng SPCo h 12 Prospect
—Edward J (Ruby D) emp SPCo h 144 Birch Park cir
—Peter restwkr Agawam r 13 First
—Quirico (Pasqualina) emp USA h 13 First
Milano Gaetano (Virginia) mason h 213 New Bridge
—Louis (Antoinette) mach opr Spfd h 52 Sprague
Milas George (Leah) pres-treas New England Storm Window Inc 145 Elm h at Spfd
Milbier Robert E (Dorothy M) condr NHRR h 18 Mosher
Miles Charles W Jr in USMarines r 78 Bliss
—Donald C (Barbara J) mech Westfield h 55 Hillside av
—Edward W (Constance G) installer TelCo h 446 MassAv
—Francis R (Marguerite T) route slsman Spfd h 206 Hillcrest av
—George (Mary C) bus opr Spfd h 60 Chestnut
—George F (Cecelia M) clk PO h 28 Homestead av
—Harry rem to Spfd
—Loretta Mrs r 78 Bliss
—Vena r 78 Bliss
Millard Lillian M wid Raymond M h 469 Westfield
—Patricia r 469 Westfield
Miller Alfred A (Marguerite M) chemical opr MCCo h 92 Almon av
—Arleen T bkkpr Spfd r 55 George
—Ava C Mrs insp of naval materials 74 Elm r 54 King's hwy
—Bernadine N nurse Boston r 67 S Boulevard
—Bernard F (Phyllis J) installer Spfd h 430 Cold Spring av
—Charles H died Oct 6 1955 age 79
—Daniel (Jeannette) mgr Spfd h 43 Mercury ct
—Frederick E (Evelyn) treas Commercial Scale Co Inc 241 Union h at E Longmeadow
—Genevieve A wid Martin h 29 Bliss
—Grace A wid Charles R h 20 Oleander
—James L (Anna A) firefighter WSFD h 89 Janet
—James T (Ellen C) condr B&A h 67 S Boulevard
—Lonzo B (Bertha E) used carwkr Spfd h 23 Merrick
—Margaret R wid William H r 655 Morgan rd
—Pauline N wid Alfred E h 69 Field
—Peter J (Mary V) taxi Spfd h 55 George
—Ralph H (Elsie M) fireman B&A h 281 Lancaster av
—Raymond W (E LeMoyne) metallurgist G&BMfgCo h 647 Rogers av
—Raymond W Jr (Barbara W) slsman Spfd h 137 Great Plains rd
—Richard J (Genevieve A) cribman E Hartford Conn h 30 Windsor
—Ronald W tchr 201 Park av h at Springfield
—Roy E (Mary C) trk driver Agawam h 80 Exposition ter
—William K Jr (Ava C) chief ordnance dept SOD h 54 King's hwy
—Woodrow H (Shirley) field mgr 958 Riverdale h at Springfield
Millett Henry Jr (Anna L) pressman Spfd h 34 Sibley av
—John J teller 85 Elm r 98 Riverdale
—Mary D wid Thomas J h 98 Riverdale
—Thomas D (Jeanne B) slsman Spfd h 40 Rochelle
Millette Annabelle C r 1516 Memorial av
—Robert B (Virginia A) sls eng Agawam h 43 Northwood av
Mills Franklin E (Helen) h 333 Rogers av
Milne Malcolm B (Marjorie H) sta eng WMassElecCo h 20 Druids la
Milsop Esau (Ruth G) section foreman B&A h 315 Park
—Roger D in USArmy r 315 Park
—William D (Elizabeth M) clk-gen mgr Eastern States Farmers Exchange Inc 26 Central h at Springfield
Miner Clarence R (Mary J) (Miner's Hardware Store) 462 Main h at Westfield
—Elsie F Mrs r 78 Rogers av
—Harold A (Leah E) tchr 160 Park h 220 Ashley
—Lawrence in USArmy r 4 Chapin
—Mary J (Mrs (Miner's Hardware Store) 462 Main h at Westfield
—Robert E (Sarah E) eng Spfd h 31 Maple Heights
—Walter emp 121 Lowell h 4 Chapin
Miner's Hardware Store (Clarence R Miner and Mrs Mary J Miner) 462 Main
Minette Harry J Jr (Doris) gen mgr Springfield Freight Lines Inc ft Western av h at CFalls
Minkler Grace E nurse Spfd r 197 Ashley
—Harry A r 197 Ashley
—Ralph A (Hannah C) yard condr B&A h 197 Ashley
Minor Robert G (Muriel L) crater G&BMfgCo h 70 Armstrong
Mirolli Charles A student r 705 Union
—Diodato (Filomena) h 705 Union
—Gino A in USArmy r 705 Union
Mirto Michael J (Florence M) emp B&A h 30 W School
Misek John (Pearl) fur and florist 440 Morgan rd h do
Missett Luke Rev r Monastery av
Mission Arthur L (Margaret) testman Holyoke h 269 Prospect av
—Arthur W (Mabel E) supv G&BMfgCo h 50 Labelle
Mitchell Charles R (Jean W) ins agt Spfd h 88 Beverly Hills (lower)

THE UNION CENTRAL LIFE INSURANCE CO.
CHARLES S. MERRIAM, Manager
1200 Main Street
TEL. RE 4-3166

WALKER MILLWORK CO., INC.
everything in DOORS, WINDOWS and TRIM
211 LIBERTY ST. DIAL RE 3-5417

T. M. WALKER CO.
everything in PAINT and WALLPAPER
31 MARKET ST. DIAL RE 3-5158

"Offering A Community Service" CURRAN-JONES, INC. Funeral Home
Telephone RE 6-7742
WEST SPRINGFIELD
109 MAIN STREET

MITCHELL
—Eva M Mrs r 564 King's hwy
—Fannie E wid Edward h 263 Elm
—Gertrude H Mrs clk Parkway Grill Inc 918 Riverdale h at Holyoke
—Grant L student r 118 Beverly Hills (lower)
—Harry A (Mary E) mach G&BMfgCo h 84 Hampden
—John A Jr (Helen M) supt Spfd h 125 Monastery av
—Mary E clk MMLInsCo r 16 Wolcott av
—Paul (Janet M) student r 51 Meadowbrook av
—Philip D (Alice M) slsman Chicopee h 49 Baldwin
—Ralph E v pres Spfd h 385 Amostown rd
—Ray W (Jessie W) clk SGLCo h 33 Fabyan
—Raymond J (Belyl C) mach opr VNInc h 182 Beverly Hills (lower)
—Thomas M taxi driver 1779 Main r 16 Wolcott av
—Thomas R (Mary M) h 16 Wolcott av
—Wesley L (Susan G) mgr Spfd h 118 Beverly Hills (lower)
—William J (Gertrude H) pres Parkway Grill Inc 918 Riverdale h at Holyoke
Mitta Helen Mrs clk Spfd r 79 Hillside av
—John (Helen) letter carrier 79 Hillside av
—Louis student r 79 Hillside av
Mittineague Coal Co Wallace A Jones pres-treas-mgr 80 Front
—Congregational Church 6 Second
—Congregational Church Parish House 16 Elm av
—Methodist Church 22 Pleasant
—Methodist Church Parish House 22 Pleasant
Mittleman Jacob N (Sarah L) boxmkr 144 Norman h 465 Cold Spring av
Mitton Margaret M wid James W r 25 Boulevard pl
Model Machine Co (Wilber M Gottsche) rear 30 Eldridge av
Modena Anthony (Mafalda) mach opr USA h 10 Audubon av
Modlish Max R (Jennie) meat cutter Chicopee h 175 Labelle
Moeller Clifford Z (Leona N) h 1060 Morgan rd
Moge Albert I (Violet) planer Spfd h 318 Woodmont
—William B (Estelle V) athletic dir coach Chicopee h 319 Woodmont
Mohan Joseph H clk USRCo r 29 Sheridan av
Mohn Loren J (Dolores B) in USAirForce h 1348 Memorial av
Moisel Katherine bkkpr 271 Park h at Springfield
Moisman Chester W (Hazel) supv Westfield h 78 Mercury ct
—Hazel Mrs bkkpr Chicopee r 78 Mercury ct
Moll Edward H (Irene K) mgr 1399 Riverside h at Longmeadow
Molloy John F Jr (Kathleen) civil eng emp 45 Elm h 60 Mercury ct
Molyneux Fredrick T (Blandine I) eng MCCo h 179 Nelson
Momaney Edward P (Rachel A) paper hanger Spfd h 230 Norman
Momoniee Armand (A G Variety Store) 851 Main h at Spfd
Monachesi Henrietta L Mrs (Half Way Line Food Shop) 2161 Riverdale r 218 do
—Mario (Henrietta L) (Hotel Barber Shop) 901 Main r 218 Riverdale rd
Monastery of the Mother of God (Dominican Nuns of the Perpetual Rosary) 1430 Riverdale
Mondolino Angelo r 50 Moseley av
Mondy Donald J (Wilhelmine) rem to Syracuse NY
Mongeau Charles E (Gladys C) quiller Westfield h 19 Roanoke av
—Charles E Jr (June A) sign painter Alaska r 19 Roanoke av
—Fredrick E sign painter Alaska r 19 Roanoke av
Mongeon Charles T shipper GFBCo h (2A) 35 Colony rd
—Francis J (Lucy M) trk driver Holyoke h 155 Ashley av
Monigle John W (Anna I) printer Spfd h 22 Hanover
Monko Barbara S clk TelCo r 33 Day
—Catherine R comptometer opr G&BMfgCo r 33 Day
—John P (Katherine H) boxmkr GFBCo h 33 Day
Monroe Agnes M wid Elmer E tel opr TelCo h 18 Elmdale
—Beauty Supply Co (Marvin E Monroe) 601 Westfield
—Dolores O Mrs beauty shop 601 Westfield r do
—Marvin E (Dolores O) (Monroe Beauty Supply Co) 601 Westfield h do
Montagna Alfred L supt SCo Front h at Agawam
—Alfred P (Helen E) constr planer Holyoke h 120 Adrian av
—Jane A clk SPCo Front h at N Agawam
—John (Carmella) emp WECo h 658 Main
—Renato C (Evelyn E) clk Spfd h 29 High
—Richard F (Dianne M) apprentice printer Spfd h 9 Colton av
Montague George E tubular well driller 54 Heywood av
—Howard E (Flora C) trk driver h 54 Heywood av
Montanari Mario J (Lena L) slsman Spfd h 47 Angeline
Monte Carlo Cafe (Frank and Mrs Fannie B Pugliano) 1020 Memorial av
Montgomery A Edward (Ruth P) sls eng Holyoke h 224 Ohio av
Montovani Marion R Mrs clk 26 Central h at Westfield
Moodie Armour R (Angelina) h 849 Main
Moody Clayton L (Lorraine M) rem to Springfield
—Herbert M (Hattie A) trk driver Spfd h 31 James av
Moon Clayton F (Phyllis F) branch mgr Union Trust Co h 115 Grove
—Coleman L (Hildegarde C) elec Spfd h 117 Grandview av
Mooney Thomas brakeman B&A r 903 Main
Moore Alvin I (Hattie) maint h 51 Avondale av
—Anna M Mrs clk 26 Central h at Westfield
—Bernice Mrs stitcher GFBCo r 44 Russell
—Bernice Mrs supv of school lunches 160 Park h at N Wilbraham
—Clara L wid Dana S r 199 Sikes av
—David R (Jean) carp h 646 Rogers av
—Dorothy office sec Spfd r 75 Morton
—Dorothy E priv sec 42 Phelon av WSpfd h at Westfield
—Dorothy G Mrs r 15 Royce ct
—Dorothy M wid George R rem to Spfd
—Frederick J Rev asst pastor St Thomas Roman Catholic Church r 47 Pine
—Frederick T (Alice C) physician Spfd and 12 Ludington ct and 100 Elm h 74 Warren
—Gerald D (Evelyn F) contr Spfd h 33 Cooper
—Gerald D Jr (Sallie W) in USArmy r 33 Cooper
—Hazel E Mrs bkkpr Spfd r 34 Fox
—Henry E (Hazel E) store eng Spfd h 34 Fox
—James O student r 33 Cooper
—Jean C rem to Springfield
—John J (Jennie E) h 52 Sprague
—John W r 22 Shepard
—Josephine R wid Robert E clk SPCo h 61 High
—Lionel grinder CFalls r 47 Woodmont
—Margaret E wid Frederick J h 115 Warren
—Margaret K wid Edward M r 55 Elmwood av
—Pauline M occupational therapist Westfield r 115 Warren
—Philip V (Alida H) mach Spfd h 284 Main
—Richard emp WECo r 284 Main
—William G (Mabel L) (Williams Pharmacy) 182 Elm and 677 Westfield h 129 Nelson
Moquin Alice M chemist SPCo Front h at Holyoke
Morales Joseph E (Merice R) toolmkr Spfd h 31 Clarence
Moran Anna rem to Springfield
—Dennis F (Mary D) clk 1407 Westfield h 965 Piper rd
—Donald P asst eng 136 Park h at Chicopee
—George A (Mary A) tilesetter's helper Spfd h 50 Church
—Mary rem to Springfield
—Philip J (Gertrude M) policeman r 21 Prospect
—Winifred C wid Edward J h 21 Prospect
Morando Louis (Valerie) clk USA h 262 City View av
—Rosalinda wid Santo h 66 Exposition ter
Moras Fernand J (Jeanne C) mail handler B&A h 89 Birch Park cir
—Wilfred (Ernestine) carp B&A h 77 Fairview av
Moreau Romeo J (Barbara A) millwright SPCo r 17 Oak
—Vina C wid Arthur C h 33 Morton
—William T slsman G&BMfgCo r 33 Morton
Morehouse William mgr Atlantic Service Station 1817 Riverdale h at Springfield
Morel Lucian Rev r Monastery av
Moren Earl W (Lois R) spot welder G&BMfgCo h 659 Main
—Ernest A (Rebecca N) mach opr PPCo r 1490 Memorial av
—Grace E wid Frank G h 1490 Memorial av
—Oscar H (Anna G) painter G&BMfgCo h 43 Hampden
Moreno Dolores S steno 42 Phelon av h at Chester
Morford Harry P (Henrietta) slsman NY h 14 Rochelle
Morgan Belle M wid Edward A h 320 Park
—Beverly A clk 26 Central r 23 Field
—Dorothy J wid Raymond J asst registrar town clerk's office h 685 Elm
—Georgie B wid James r 23 Ridgeview rd
—Harry L (Frances L) trk driver Spfd h 46 Worthy av
—James E (Mary A) condr B&A h 131 New Bridge
—James M Jr r 320 Park
—James W (Virginia) physician Spfd h 51 Mercury ct
—Mabel L wid Walter R h 23 Field
—Margaret M Mrs h 320 Park
Morgan
—Ruby A wid Raymon E h 188 Riverdale
—William V (Mary) foreman 42 Phelon av h at Agawam
Morganstern Arthur H (Joan F) tractor driver Spfd h 40 Sprague
Moriarty Barbara Mrs clk 26 Central h at E Longmeadow
—Edward G pipe fitter Spfd r 12 Primrose
—Ellen A h 12 Primrose
—George D (Anne M) purchasing agt Spfd h 86 Laurel rd
—George S r 37 Norman
—James P r 12 Primrose
—Jeannette Mrs clk CBCo r 66 Fox
—Jeremiah tchr 115 Southworth h at Westfield
—John F roofer h 37 Norman
—John J (Jeannette) clk 333 River h 66 Fox
—John J (Kathryn D) rem to Chicopee
—John S r 12 Primrose
—Josephine h 70 Riverdale
—Kenneth J (Mary E) clk Spfd h 41 Oak
—Mary E Mrs clk Spfd r 41 Oak
—Michael W r 12 Primrose
—Thomas H Jr r 37 Norman
Morin Armand E (Aline T) winder Holyoke h 18 Hampden
—Arthur J card tender Holyoke r 1779 Riverdale
—Charles A (Catherine P) warehouse checker Spfd h 41 Day
—Felix H (Virginia M) eng B&A h 156 Chestnut
—George G (Rita S) treas Morin Mfg Co Inc 946 Elm h 832 Dewey
—Janet R textilewkr Holyoke r 1779 Riverdale
—John B (Georgette M) mach opr WECo h 111 Bridge
—Manufacturing Co Inc John E Driscoll pres George G Morin treas mach mfrs 946 Elm
—Margaret Mrs clk 26 Central h at Granby
—Mary E wid Emile h 1779 Riverdale
—Maurice F (Cecelia H) autobodywkr 35 Wayside av h 1448 Riverdale
—Norman (Theresa) milk weigher Spfd h 457 Union
—Raymond J garage Spfd r 1779 Riverdale
—Roland V (Violet J) tiremkr CFalls h 66 W School
—Russell H (Irene L) mach WECo h 101 Maple
—Ruth A wid Emil tel opr Westinghouse r 31 Cottage
Morkelt Donald E (Mabel I) papermkr SPCo h 72 Church
Morley Edith E clk Spfd h 31 Hanover
Moron Frederick A (Adele U) mgr Spfd h 616 Dewey
Morris Albert H (Marjory W) traffic mgr Spfd h 98 Clarence
—Andrew S (Minerva D) lithographer Spfd h 74 Hillside av
—Effie K wid John h 126 Maple
—Eva h 96 Fairview av
—Harold died June 19 1955 age 70
—James E (Ida M) toolmkr Spfd h 540 King's hwy
—Marjory W Mrs clk 85 Elm r 98 Clarence
—Mary L clk 26 Central h at Spfd
—Raymond T (Yolanda A) steelwkr Holyoke h 79 George
—Robert (Charlotte) constrwkr Otis h 868 Main
Morrison Ada E Mrs clk WECo h rear 50 Queen av
—Catherine wid Donald r 29 Upper Church
—Margaret A office sec 502 Union h at Holyoke
Morrissey Charles D r 53 Clyde av
—Charles V (Irene B) supt auditing dept SF&MInsCo h 460 MassAv
—Jeremiah F (Lillian P) insp Spfd h 53 Clyde av
—Jerry F Jr carp Chicopee r 53 Clyde av
—Marie L clk SPCo Front h at Chester
—Timothy S (Ada P) asst foreman B&A h 41 Avondale av
Morse Annie C wid Edward cleaner Spfd h 51 Russell
—Carleton A (Ruth E) assembler G&BMfgCo h 15 Wistaria
—Eva wid George housekpr r 23 Elm cir
—Roland D (Anna C) acct Spfd h 44 Beauview ter
—Roy C (Irma B) real est 256 City View av h do
—William M emp town r 40 Lowell
Mortenson Charles L (Pauline) pres General Roofing Co Inc 250 Westfield h at Agawam
Morton Helen L wid Ralph F h 60 Lathrop
Moses Horace A Memorial Bdg 1511 Memorial av
Mosher Eula V tchr music 31 Colton av h do
—Francis P (Louise J) rem to Hartford Conn
—Jessie wid Walter S slswoman ASCo r 1193 Elm
—Lois J married Edward C Barnes
—William A (Agnes) h 38 King's hwy
Most Clarence O (Winifred M) foreman Spfd h 221 River

RUBBER STAMPS
SEALS
STENCILS
R. P. CHILDS STAMP CO.
(330) 1618 Main St., Springfield, Mass.
TEL. REPUBLIC 3-1211

HAMPDEN SAVINGS BANK
Incorporated 1852 **19 Harrison Avenue**
MORTGAGE LOANS
—FHA and Other Monthly Payment Plans—
See Us First - Savings Bank Mortgages are the Best

Mother Mary of the Immaculate Heart superior Dominican Nuns of the Perpetual Rosary Monastery of the Mother of God h 1430 Riverdale
—of Sorrows Monastery (Passionist Fathers) Monastery av
Motkick Peter A clk Spfd r 12 Exeter
Mottle Emil G (Antoinette A) toolmkr Spfd h 69 Bridge
—Mary wid Joseph r 69 Bridge
—William J (Martha M) emp B&A h 56 Bridge
Mottor Noel F (Delphine N) lab supv Holyoke h 37 Morton
Moulton Fannie B wid Stephen P h 72 King's hwy
—Harold A (Dorothy I) rem to Fort Monmouth NJ
—Leroy trk driver Spfd r 58 Union
—Stephen P died Aug 26 1955 age 63
Moultrop Esther S Mrs clk 26 Central r 786 Dewey
—George B (Florence C) slsman 366 Memorial av h 18 Church
—Harold A (Esther S) clk Spfd h 786 Dewey
Mount Bradford W restwkr Spfd r 22 Warren
Mount Calvary Baptist Church 9 Willard av
Mowbray Florence M Mrs nurse Spfd r 42 Laurel rd
—Theodore M (Florence) supv Bloomfield Conn h 42 Laurel rd
Moylan Catherine T r 150 Chestnut
—Donald F (Barbara M) milk dlr 215 Poplar av h do
Moynihan Francis J (Jean E) firefighter WSFD h 63 Birch Park cir
—John F (Mildred E) (Community Market) 440 Main h at Spfd
Mozden Steven P (Hedwig C) mgr 199 Elm h 18 Belmont av
—Walter S (Dorothy M) physician (2-3-4) 68 Westfield h 621 Amostown rd
Mroz John (Josephine H) h 20 Roanoke av
—Joseph J (Mildred M) upholsterer Chicopee h 930 Amostown rd
Mucha Joseph F tool designer 42 Phelon av h at Westfield
—Roger S (Josephine) far h 256 Birnie av
Mudgett Essie A wid Robert M h 76 VanHorn
Mueller Robert J (Ursula C) toolmkr G&BMfgCo h 312 Poplar av
—Wallace G (Mildred R) toolmkr USA h 49 Lyman
Mula Michael mech 268 Park h at Spfd
Muir Joseph A (Virginia M) slsman Albany NY h 49 Verdugo
Mulcahy C Irene Mrs bkkpr Spfd r 650 Birnie av
—Catherine A clk G&BMfgCo r 1529 Piper rd
—Edward T r 46 Neptune av
—John J (Oglore D) h 388 Prospect av
—Joseph T (Abbie E) foreman town h 1529 Piper rd
—Joseph T Jr (Gloria L) firefighter WSFD h 596 Birnie av
—Patrick J (C Irene) h 650 Birnie av
—Raymond J (Marguerite B) firefighter WSFD h 1387 Piper rd
—William (United Canvas Co) 380 Westfield h at Spfd
Mulkerin Edward F mgr 333 River h at Longmeadow
Mullen James F (Claire) mgr Spfd h 39 Fox
—Joseph M (Loretta M) mach Spfd h 23 Allen
—Ruth J Mrs manicurist Spfd r 43 Lowell
Muller William W (Bolice A) (B-M Auto Trim Shop) 218 Union h at Spfd
Mulligan Josephine Mrs priv sec 26 Central h at Spfd
Mullin Joan L office nurse 100 Elm h at Spfd
Mullins Lawrence Rev r Monastery av
Mulloy James F (Joan G) trk driver Spfd h 56 Exposition ter
Mulvey James P (Anna S) shipping clk Spfd h 42 Bridge
—James P Jr elec Spfd r 42 Bridge
Mulvihill Denis F pres-mgr Mulvihill General Tire Co Inc 2005 Riverdale h at Spfd
—Denis F (Alice M) h 35 Pilgrim rd

Mulvihill General Tire Co Inc
Denis F Mulvihill pres-mgr Edward J Ferdenzi retail sls mgr Charles Hitchcock coml sls mgr General tires tubes batteries wheel alignment and balancing Kraft truck and passenger tire recapping 2005 Riverdale tels RE 9-8000 9-8220—See p 56A

Mundt Arthur W (Jean A) mach design Westfield h 67 Oakland
Munsell James W (Loraine) pharmacist 677 Westfield h at Spfd
Munson Robert L (Bertha B) h 38 Morton
Muraszka Frances M clk 26 Central h at Chicopee
Murdock Evelyn C h 13 First
Murdzia Joseph J printer Spfd r 591 Prospect av
—Mary wid John h 591 Prospect av
Murgolo Paul W (Evelyn) (West Side Taxi Co) 50 Elm h at Spfd
Murphy Anna M steno Spfd r 191 Windsor
—Catherine T r 60 Baldwin
—Charles E (Geraldine M) assembler Westfield h 248 Main
—Daniel C h 66 Baldwin

MURPHY
—Daniel J h 38 Pine
—Daniel W (Dorothy I) slsman r 1183 Westfield
—Frances C Mrs rem to Spfd
—Francis M in USArmy r 66 Baldwin
—Francis V (Mary T) mech Spfd h 48 Maple ter
—Francis V Jr in USArmy r 48 Maple ter
—George M (Margaret M) rem to California
—Gertrude F receptionist 50 Main r 75 Garden
—Harold G (Eunice A) clk Spfd h (1B) 1568 Memorial av
—Helen D nurse 75 Garden r do
—James C r 66 Baldwin
—James B h 75 Garden
—John J clk G&BMfgCo r 191 Windsor
—John J (Jennie M) (Murphy TV Appliances) 480 Main h 72 George
—John J (Mary A) brewerywkr Will h 47 Janet
—Mary G wid Joseph V r 113 Chestnut
—Mildred R mach opr WECo r 66 Baldwin
—Patrick J (Margaret M) h 191 Windsor
—Phyllis H Mrs title searcher Spfd r 57 Elmdale
—Rita M med sec Spfd r 191 Windsor
—Robert (Margaret) guard Spfd h 313 Main
—TV Appliances (John J Murphy) 480 Main
—Thomas E (Florence D) slsman 675 Memorial av h 68 George
—Thomas F (Marjorie L) rem to Spfd
—Thomas J (Phyllis H) trk driver GFBCo h 57 Elmdale
—Thomas M r 191 Windsor
—Thomas R (Ruth A) installer TelCo h 154 City View av
—Timothy F crib atdt BMTCo h 206 Labelle
—W Fred (Bessie P) foreman MDFCo h 37 Sherwood av
—William P (Ruth) clk USA h 36 Woodward rd
Murray Barbara A married Emile Bengle
—Earl F (Margaret M) letter carrier h 58 Fairview av
—Enola A steno Spfd r 58 Fairview av
—Francis A (Frances I) lwyr Spfd and (10) 68 Westfield h 111 Orchardview
—James O (Helen M) installer TelCo h 148 Beverly Hills (lower)
—John E teller 85 Elm h at Spfd
—John E (Mary A) toolmkr Spfd h 16 Healy
—John T (Mary E) steamfitter Spfd h 82 Chestnut
—Joseph E elecwkr 1 Spfd r 58 Fairview av
—Joseph M (Louise M) freight handler 133 Bliss h 227 River
—Leone L (Florence C) slsman Hartford Conn h 18 Hale
—Martin J (Barbara R) foreman Spfd h 349 King's hwy
—Mary T office sec 960 Main h at Spfd
—Mildred Mrs bkkpr 253 Baldwin h at Springfield
—Robert P r 600 King's hwy
—Ronald Rev r Monastery av
—Thomas A Jr (Alyce G) office mgr Thompsonville Conn h 234 Rogers av
—Thomas J (Frances E) platers 960 Main h at Springfield
—William H (Esther L) pharmacist 90 Front h 600 King's hwy
—William J (Ruth M) steamfitter Spfd h 79 Nelson
Murren Lawrence P (Claire T) internal revenue agt USGovt h 395 Elm
Murry Joseph (Agnes) pipefitter Westfield r 69 New Bridge
Murtaugh Edward C (Mary E) h 63 Wilder ter
Murtough Mildred A wid James M h 43 Wilder ter
Musante Blenda A Mrs clk board of assessors r 118 Woodmont
—Cecilia C tchr 21 Park av h at Holyoke
—Victor E (Blenda A) postal clk Spfd h 118 Woodmont
—Victor H (Marie M) mgr 233 Memorial av h 354 Lancaster av
Muscaro Anthony N (Ruth E) insp MDFCo h 65 Merrick
—Donald clk 1010 Memorial av r 15 Church
—Vincent (Gladys C) switchman B&A h 15
Muscolo Domenic A (Minnie) trucker WECo h 34 Sprague
—Domenic J clk Spfd r 34 Sprague
—Josephine A mach opr Chicopee r 34 Sprague
—Theresa A insp Spfd r 34 Sprague
—Theresa J wid Giuseppe h 34 Sprague
Musen Arthur N (Florence B) adv mgr Spfd h 514 Cold Spring av
Mutch Jane A wid Harvey J r 25 Oak
Mutti Herman A (Mary) (Eddie's Market) 660 King's hwy h at Agawam
Muzzy Frederick C (Catherine C) mech Agawam h 18 Maple
—Mary C wid Frederick C r 18 Maple
Myers Dorothy A Mrs clk 26 Central r 308 King's hwy
—Floyd W (Verna P) trk driver Spfd h 32 Garden
—William C (Dorothy A) r 308 King's hwy
Myoski John J r 827 Main
—Walter (Anna) h 827 Main

NACEY GLORIA MRS clk WECo r 92 Bliss
—James (Gloria) ins slsman Spfd h 92 Bliss
Nadeau Frances Mrs clk USA r 105 Chestnut
—Joseph (Frances) roofer Westfield h 105 Chestnut
Nagel John sec Braun's Welding Service Inc 733 Memorial av h at Springfield
Nagle Gail J student r 89 Meadowbrook av
—Paint and Varnish Co (Walter M Nagle) 168 Windsor
—Walter M (Frances B) member board Water Commission (22) 126 Park h 89 Meadowbrook av
Nagler Bruce E r 144 Woodmont
—Frank died June 5 1955 age 61
—Pearl M wid Frank h 144 Woodmont
Naliwka Andrew (Mary) broommkr Lowell h 59 Day
—Andrew Jr (Janina) broommkr Lowell h 59 Day
—Frank broommkr Lowell r 59 Day
—William emp N Y Central RR r 59 Day
Nannini Primo S (Rose A) mach GFBCo h 1059 Memorial av
Naomi's Beauty Salon (Mary M Schindler) 12 Ludington ct and 100 Elm
—Vincent (Mary L) constrwkr h 19 Willard av
Napolitan Ann M steno Spfd r 708 Main
—Anthony J emp AmBCorp r 16 Bonair av
—Carlo L (Anna M) asst chemist Holyoke h 708 Main
—Carlo L Jr in USArmy r 708 Main
—Richard A (Caroline I) slsman Spfd h 17 Mosher
—Robert A (Dolores M) splicer TelCo h 17 Mosher
—Teresa wid Antonio h 16 Bonair av
—Vincent J (Catherine J) toolmkr Spfd h 18 Bonair av
Napolitano Louis J (Susan V) hardener USA h 54 Bonair av
Narault Charles H (Commie C) mach NY Central RR h 81 Fairview av
Nardi Armando J (Mildred P) buyer 42 Phelon av h at N Agawam
—Dolpho constrwkr r 1250 Westfield
—Donald clk Spfd r 1248 Westfield
—Louise wid Joseph h 1250 Westfield
Nascimbeni Arthur F (Edna C) mach HSDiv h 50 Lowell
—Elizabeth A mach opr USEnvCo r 15 Colton av
—Joseph B (Mary) h 15 Colton av
—Massimiliano C (Catherine) h 44 Lowell
Nash Charles A (Florence M) v pres Eastern States Exposition 1305 Memorial av h at Springfield
—Fred W (Florence J) pres Retail Furniture Warehouse Inc 1654 Riverdale h at Springfield
—Frederic B (Bernice G) treas-clk Retail Furniture Warehouse Inc 1651 Riverdale h at Suffield Conn
—Thomas E (Rose G) slsman h 1500 Morgan rd
Nason Carl E (Thyra A) slsman Monson h (2B) 76 Colony rd
Natale Nicholas A treas Holiday Motel Inc 1254 Riverdale r do
National Games Inc James K Makrianes pres-mgr James K Makrianes Jr v pres Mrs Clara A Makrianes treas toy and game mfrs 91 Church

NATIONAL LIBRARY BINDERY CO THE
Oscar Schnable pres Mrs Evelyn Rafferty v pres Gerard B VanDeene treas Robert S Kneeland clk of corp library book binders 271 Park tel RE 3-7145—See p 72

—Metal Finishing Co Frank J Schultz pres-treas Mrs Augustus Schulz sec Circuit av
—Paper Box Co Inc James K Makrianes pres-gen mgr James K Makrianes Jr v pres Mrs Clara A Makrianes treas 91 Church
Natti William E (Louise A) eng HSDiv h 6 Primrose
Nattress Mary S wid John H h 150 Chestnut
Naughton Carol A student r 80 Wilder ter
—James L (Catherine C) supv TelCo h 80 Wilder ter
—James L Jr student r 80 Wilder ter
—John J student r 80 Wilder ter
Navone Mario B (Julia M) mach G&BMfgCo h 77 York
—Roland N mach G&BMfgCo r 77 York
Naylor Benjamin E (Charlotte R) business agt Spfd h 97 Althea
—Benjamin R in USAirForce r 97 Althea
—E Keith (Barbara) mgr Spfd h 178 Falmouth rd
—Paula G nurse Boston r 97 Althea
—Robert D (Frances H) in USAirForce r 97 Althea
Neal Ida E wid Sonnie h 73 Russell
—Robert E r 68 Southworth
Neef Frederick E Jr sls eng Union h at Longmeadow
Neffinger Norbert A (Evis E) eng HMSCo h 134 Westwood dr
Negrucci Angelo F (Olga) supv GFBCo h 111 Queen av
—Cleta A clk 26 Central r 111 Queen av
—John L (Josephine V) mason Spfd h 67 Queen av
Neill James A (Josephine A) serviceman Spfd h 67 York
—Philip H (Lesta M) painter ESpfd h 72 Oakland
Neilon Bridget T wid John J r 112 Orchardview
—Edward J slsman r 112 Orchardview
Neilsen Donald (Barbara A) yardman NHRR h 6 West

TELEPHONE RE 3-5111
FIRST FINANCIAL CORPORATION
Founded 1922—SPECIALISTS IN HIGH GRADE COLLATERAL LOANS
100 CHESTNUT STREET

FIELD, EDDY & BULKLEY INSURANCE SERVICE
1200 MAIN STREET PHONE RE 4-1112

Wiggin's Old Tavern
Famous For Our Food
Phone Northampton 3100
At Northampton Hotel • Northampton Mass.

Neisner's Jack R Travis mgr dept store 5c-$1.00 233 Memorial av
Nekitopoulos John C (A-C Motor Express) 84 Western av h at Springfield
Nelson Anna wid George h 931 Memorial av
—David J elec Windsor Locks Conn r 25 Hanover
—Frank H (Irene B) slsman Hartford Conn h 385 King's hwy
—George E (Doris M) transmission mgr Spfd h 135 Harwich rd
—George E (Vera M) emp AmBCorp h 25 Hanover
—Joanne Mrs clk G&BMfgCo r 24 Prospect
—John (Joanne) emp G&BMfgCo h 24 Prospect
—Lenneart carp Holyoke r 7 Upper Church
—Milton r 80 Riverdale
—Robert E (Dorothy J) slsman h 263 Prospect av
—Sidney T (Patricia C) emp RyEx h 361 King's hwy
—Warren C (Limina A) eng B&A h 55 Greenleaf av
Neukamm Balthas C (Amelia E) packer Spfd h 92 Grove
—Kurt H gunwkr CFalls r 92 Grove
Neumann Emil R (Helen L) provision mgr Spfd h 138 Laurel rd
Nevers Joseph W (Mary S) mech Spfd h 96 Labelle
—Joseph W Jr in USArmy r 96 Labelle
—William J (Grace) h 8 William
New England Door Closer Corp (Charles B Lonley) 750 Main
—England Milk Producers Assn Orrin P Beebe dist mgr 958 Riverdale
—England Roofing & Siding Co (Henry J Ouimet) 308 Park
—England Roto Engraving Co Inc Mrs Charlotte Kraemer pres-treas photo engravers 1702 Riverdale
—England Smelting Works Inc Abraham J Saffer pres Ralph M Saffer v pres Louis Saffer treas Moses Saffer clk 502 Union
—England Storm Window Inc George Milas pres-treas 145 Elm
—Majestic Theatre (Maurice Lipson) 133 Elm
—Moon The (Arol B Hill) rest 1787 Riverdale
—York & Worcester Express Alfred L Lariviere mgr 85 Phelon av
Newell Morgan D (Eleanor L) clk Spfd h 74 Falmouth rd
—Patricia A office sec Storrs Conn r 74 Falmouth rd
—Thomas H (Barbara E) overseer Holyoke h 87 Boulevard
Newhouse Albert H (Ethel J) trucking Spfd h 157 S Boulevard
—Flora P wid George T r 157 S Boulevard
Newman Anna C Mrs priv sec 686 Union h 89 Worcester
—Harold R (Madeline M) welder Nat Metal Trucking Co h 31 Spring
—Lawrence G (Priscilla R) tiremkr USRCo h 65 Fairview av
—Rita L clk Spfd r 65 Fairview av
—Victor (Louise M) emp town h 276 Highland av
Newport William emp 70 Windsor h at Hazardville Conn
Newth Elizabeth A clk 26 Central h at Springfield
Newton Dwight (Ann N) emp AmBCorp h 814 Main
—Frank M (Ruth E) foreman MDFCo h 111 Janet
—George W (Florentina E) eng B&A h 35 Druids la
—Marilyn M clk Spfd r 111 Janet
—Walter F (Beverly J) route slsman Westfield h 146 Beverly Hills (upper)
Neylon John F supply clk 429 Memorial av r 196 Boulevard
—William M (Helen D) h 79 Lathrop
Nicholaites James (Kyriki) meat cutter 660 King's hwy h 22 Janet
—Thomas (Katherine) fireman B&M r 22 Janet
Nichols Edmond r 69 New Bridge
—Richard L (Dorothy) mgr Chicopee h 68 Piper rd
Nicholson Alexander J (Lea M) supv ESpfd h 34 Cass av
—Hazel G Mrs tchr 767 Main r 73 Beverly Hills Lower)
—John D (Hazel G) h 73 Beverly Hills (lower)
—Thomas (Katie) fireman B&M h 82 Mercury ct
Nickerson Charles I (Thelma A) constr foreman Boston h 18 Riverdale
Nickolaides Dena clk 26 Central h at Springfield
Nicora Augustino (Josephine) emp 429 Memorial av h 56 Bridge
—Augustino Jr (Audrey) r 73 Eldridge av
—John r 56 Bridge
—John J emp 429 Memorial av r 56 Bridge
—Josephine F plasticwkr Spfd r 56 Bridge
Niedzielski Charles L trk driver Spfd r 351 Prospect av
—Chester P constrwkr r 351 Prospect av
—Emilia M bkkpr 1142 Riverdale and sec Little Sun Valley Skating Club Inc 156 Prospect av r 351 do

—John J grinder Spfd r 351 Prospect av
—Joseph A (Sophie C) market gardener emp 1932 Riverdale h 351 Prospect av
—Margaret M bkkpr Spfd r 351 Prospect av
Niedwiecki Celia wid John h 302 Piper rd
—Celia A clk Spfd r 302 Piper rd
—Henry J emp HSDiv r 302 Piper rd
—Valada nurse Spfd r 302 Piper rd
—Vincent S mech 2025 Riverdale r 302 Piper rd
—Walter J grinder ASDiv r 302 Piper rd
Nihill Joseph M (Mary E) printer Spfd r 18 Elmdale
—Mary E Mrs clk Spfd r 18 Elmdale
—Rita M wid Francis J h 60 Worthy av
Niksa Helen A Mrs bkkpr Spfd r 133 Laurel rd
—Joseph F (Helen A) mach opr Westfield h 133 Laurel rd
Niles Clarence W (Mary R) eng B&A h 21 Boulevard pl
—Clarence W (Virginia R) fireman B&A h 30 Second
Nimmo Joseph (Isabelle V) foreman AmBCorp h 115 VanHorn
—Robert T (Helen C) h 668 Westfield

NIMS B D LUMBER CO
BRAINERD A NIMS pres-treas
LUMBER - BUILDING MATERIALS
MASONS' SUPPLIES
HARDWARE - PAINT
253 BALDWIN TEL RE 2-6253
—See p 1043

—Brainerd A (Frances P) pres-treas B D Nims Lumber Co 253 Baldwin h 83 Northwood av
—Clytie E wid Francis r 888 Birnie av
—Edward D (Audrey) asst treas B D Nims Lumber Co 253 Baldwin h at Wilbraham
—Francis W (Dorothy J) supv Windsor Locks Conn h 888 Birnie av
—Mildred I Mrs nurse 201 Woodmont h do
—Richard F (Lois A) v pres B D Nims Lumber Co 253 Baldwin h 148 Falmouth rd
Nitcarle Catherine R emp 56 Wayside av r do
Nix Robert E sls eng G&BMfgCo Union h at Springfield
Noble Gladys E h 249 Main
Nohmy Richard M (Violet D) boxmkr GFBCo h 673 Main
Nokes Roy (Catherine E) h 97 Ashley
Nolan Edward G (Ann B) sls supv Spfd h 161 Piper rd
Nolin Mae R Mrs clk 182 Elm h at Holyoke
Noonan Alfreda E Mrs steno Spfd r 18 Garden
—Annie E wid John J h 315 Prospect av
—Catherine F office sec Spfd r 198 Riverdale
—Chester P millwright Spfd r 315 Prospect av
—Edward F carp Spfd r 198 Riverdale
—Frank E (Stella M) yarnwkr Thompsonville Conn h 2 Massasoit av
—George B heat treater USA r 198 Riverdale
—John J (Alfreda C) maintman Spfd h 18 Garden
—Loretta C clk Spfd r 315 Prospect av
—Nora A wid Patrick F died Jan 11 1955 age 79
—Nora G tchr 1967 Westfield h 198 Riverdale
—Thomas J printer Spfd r 198 Riverdale
—William J maintman ESpfd r 198 Riverdale
Noone Patrick N died Sept 15 1955 age 78
Nooney Annie G wid George A h 61 Garden
—Ralph H bus opr StRy r 44 Maple Heights
Norcross Elizabeth M clk WECo r 67 Maple Heights
—J Leslie (Bernice R) acct Spfd h 67 Maple Heights
—Pliny (Nancy D) physician 954 Westfield h 15 Pine
Noret Anna M wid Charles J h 29 Roanoke av
—Anthony (Vera A) welder emp 108 Allston av h 101 Norman
—Charles F mech Westinghouse r 29 Roanoke av
—Robert r 29 Roanoke av
Normand Adjutor J (H Joy) mach Spfd h 24 William
Normandeau J Marcel (Cecile A) (Normandeau Memorials) 1635 Riverdale h 25 Hayes av
—Memorials (J Marcel Normandeau) monuments 1635 Riverdale
Norris Carole J student r 106 Greenleaf av
—Charles P (Christine L) maintman Spfd h 190 Great Plains rd
—Frank A (Elizabeth B) tax acct G&BMfgCo h 57 Nelson
—George L (Ruby A) mach repr Chicopee h 41 Bliss
—Marian G wid Willie E h 64 Worcester
—Sandra J IBM opr WECo r 190 Great Plains rd
—William h 862 Main
—William F in USNavy r 41 Bliss
—William H Jr (Loretta A) (Hank's Restaurant) 864 Main h at Southwick
Norton Charles L (Clare) policeman h 19 Queen av
—Donald E (Dolores A) rem to Broadbrook Conn

—Florence Z wid Edward E h 12 Druids la
—Russell D (Yvonne G) mgr Spfd h 17 Terry rd
Norwich Machine & Die Co (Ernest Collins) 1240 Riverdale
Norwood's (Donald A Grant) dairy products 1049 Main
Nostin Dominick J (Doris M) repman WECo h 14 Maple
—Joseph emp G&BMfgCo r 268 Elm
—Thomas A (Margaret E) partskpr USA h 53 Hill
Nothdurft Peter (Antonio) printer Spfd h 154 Main
Nowotny Anna C clk Spfd h 27 E School
—Emil F (Antoinette) insp Spfd h 25 E School
—Robert F tchr Columbus Ohio r 25 E School
Nowak Fruit Service (William J Nowak) 1022 Amostown rd
—William J (Stella A) (Nowak Fruit Service) 1022 Amostown rd h do
Nowakowski Frank driver's helper 1651 Riverdale h at Springfield
Nowill Ben r 232 Riverdale
—Ben W (Pauline E) sec Dairy Center Inc 1578 Riverdale and milk 232 do h do
—Donald A tester E Hartford Conn r 80 Bliss
—Dorothy E Mrs married Edward M Lucas
—Warren T (Anita C) shipper Barker Chemicals Co h 80 Bliss
Nowland Stephen S (Anna E) supt Spfd h 59 Boulevard
Nowoszynski John (Sophie) h 13 Globe
Noyes Donald J (Virginia S) insp Spfd h 170 Meadowbrook av
—Donald J Jr in USNavy r 170 Meadowbrook av
Nugent Maud Mrs r 215 Laurel rd
Nuger's Sales & Service garage 518 Memorial av
Nulty James C treas Eastern States Storm Window Inc 1010 Memorial av h at Springfield
Nunn Harry R (Grace E) foreman B&A h 213 Park av
Nuttall Donald T (Roberta M) mgr Westfield h 53 Beverly Hills (upper)
Nutter Wesley A (Helena M) TV repman Spfd h 60 Spring
Nutting Charles J (Carmella A) time study clk G&BMfgCo h 31 E School
—Mary E Mrs clk Spfd r 96 Ely av
—Ralph W (Mary E) asst traffic mgr Spfd h 96 Ely av
Nyez Albert (Clara) h 28 George
Nye George E (Ida M) patternmkr Spfd h 278 Sibley av
—William F (Marjory D) sls rep Spfd h 65 Ohio av
Nygren Stanley W (Isabelle L) mach 42 Phelon av h at Agawam
Nylic Bernard J (Shirley M) woodwkr Will r 1162 Riverdale
Nystrom Carl H (Louise H) mech eng AmBCorp h 77 Hale

OAKLEY JOHN pres Perkins Machine and Gear Co Circuit av c Palmer h at Spfd
Oatman Floyd A (Lois T) treas Westfield h 2066 Westfield
Oberheim Marilyn Mrs steno 26 Central h at Southwick
Obrey Amos J r 1608 Memorial av
O'Brien Barbara A steno AmBCorp r 1568 Westfield
—Catherine A wid John F h 7 Smith av
—Edmund (Muriel E) customer eng Spfd h 48 Colony rd
—Edward A (Lorraine) writer Spfd h 72 Mercury ct
—James J fitter SGLCo h 127 Union
—James W (Alice J) mach opr G&BMfgCo h 259 City View av
—James W (Sadie C) h 1568 Westfield
—John B (Florence L) chief of police h 137 Pine
—John B Jr (Norma C) slsman Holyoke and sec Board of Health (20) 126 Park h 70 Druids la
—John J (Barbara J) car insp B&A h 129 Union
—John J (Rose M) sausagemkr Spfd h 455 Union
—Lawrence F (Phyllis A) insp HSDiv h 111 Beverly Hills (upper)
—Mary A Mrs mach opr Spfd h 135 New Bridge
—Paul D (Joanne C) shipper SPCo h 1568 Westfield
—Rose M Mrs nurse 455 Union r do
—Thomas J (Jane M) emp town h 30 Vincent dr
—Thomas J (Margaret P) sta fireman BMTCo h 111 Pine
—Timothy F (Lucille E) shipper A&PCo h 49 Worthen
—Timothy J (Alice G) linotype opr Holyoke h 47 Warren
—William J emp ASCo r 1568 Westfield
—William J (Ruth M) asst mgr Spfd h 25 Spring
—William L (Eleanor M) letter carrier h 74 City View av
O'Callaghan Albert T (Kathleen M) sheetmetalwkr emp 694 Union h 20 Sheridan av

Residential Heating and Air Conditioning W. C. LINE CO., INC. 586 Riverdale St., W. Spfd., Mass., Tel. RE 6-6357 MFRS. DUCTS & FITTINGS

PRESTON AND OLMSTEAD, INC. — Tel. RE 2-5161
GENERAL AGENTS OF THE TRAVELERS
THE WORLD'S LARGEST MULTIPLE-LINE INSURANCE COMPANY

O'Clair Dorothy C Mrs clk Town Hall r 37 Greenleaf
—Francis R in USArmy r 37 Greenleaf av
—Frank A (Dorothy C) installer Spfd h 37 Greenleaf
—John in USArmy r 37 Greenleaf av
O'Connell Daniel J (Helen M) mach G&BMfgCo h 48 City View av
—Daniel J (Margaret M) letter carrier h 982 Elm
—Daniel J (Mazury B) warehouseman Spfd h 125 Maple
—Edward B (Geraldine E) slsman Spfd h 138 Pine
—Elizabeth T wid William clk TelCo r 158 New Bridge
—Emmett P (Irene A) custodian Spfd h 32 Russell
—Gerard P (Barbara P) slsman 140 Norman h 180 Great Plains rd
—Hannah R wid Daniel P h 1097 Westfield
—John A Rev died Oct 3 1955 age 79
—John B insp PM&GCo r 170 Boulevard
—John B (Muriel A) firefighter WSFD h 50 Gay ter
—John J r 170 Boulevard
—Joseph J died June 22 1955 age 72
—Julia A tchr N Agawam r 1097 Westfield
—Margaret T asst purchasing agt Spfd r 39 King's hwy
—Mary P clk Spfd r 1097 Westfield
—Michael J papermkr SPCo and pres Elm Hardware Inc 201 Elm h 20 Queen av
—Michael J (Mary H) bus opr Spfd h 39 King's hwy
—Paul D (Irene E) letter carrier 74 Elm r inq do
—Thomas M (Ruth C) insp HSDiv h 26 Hale
O'Conner Nancy mach opr Spfd h (2A) 32 Colony rd
O'Connor Alice M Mrs clk 1130 Riverdale r 166 Althea
—Anna R tchr 2 Second h at Spfd
—Anna T bkkpr Spfd r 9 Elizabeth
—Dennis J (Mary A) alcohol insp state h 77 Forris
—Dennis W (Nellie M) lumber Southwick h 5 Wilder ter
—Edward A (Frances J) clk G&BMfgCo h 20 Paulson dr
—Edward E (Emma M) h 287 Park
—Edward J maintman emp 126 Park h 74 Day
—Ellen A nurse Miami Fla r 84 Adrian av
—Everett J (Alice M) ins agt Holyoke h 166 Althea
—Francis J special delivery messenger PO h 34 High
—Francis W (Niobe M) (Agawam Printing Co) 470 Westfield h at Agawam
—Frank A mach Spfd h 402 Hillcrest av
—George A (Mildred A) mgr Spfd h 84 Adrian av
—Helen M steno Spfd r 34 High
—James J (Phyllis A) rem to New Hampshire
—James T student r 77 Forris
—John emp MCCo r (2) 48 Bliss
—John F (Dolores J) chemical opr MCCo h 79 George
—Lucy N wid John B married Rudolph A Arel
—M Carroll (Mary E) h 49 Elmdale
—Margaret E r 47 Russell
—Margaret L bkkpr Spfd h 9 Elizabeth
—Margaret M r 34 High
—Mary P married Andrew Maccini rem to Spfd
—Michael A r 47 Russell
—Nellie M Mrs tchr 767 Main r 5 Wilder ter
—Robert F (Caroline F) linotype opr Spfd h 188 Windsor
—Roseann student r 19 Lowell av
—Thomas F (Frances E) insp HSDiv h 62 Irving
—Thomas F (Mae) plant mgr 857 Elm h at Spfd
Oczkus Stephen (Ida) diecaster Spfd h 73 Talcott av
O'Dea Charles J (Lucy M) barber emp 90 Elm h 111 Norman
Odierna Lillian M mach opr Spfd r 75 Church
O'Donnell Daniel h 42 Bliss
—Frances C steno GFBCo Palmer n Circuit av h at Spfd
—Helen M r 42 Bliss
—Paul L (Germaine L) assembler G&BMfgCo h 15 Granger pl
—Terrence C (Mary V) executive v pres Gilbert & Barker Mfg Co Union at Cold Spring av h 52 Craiwell av
—Terrence M r 42 Bliss
—Thomas r 7 Upper Church
—Thomas M (E Louise) v pres Precision Engineering Co Inc 145 Heywood av and clk of corp Mason Engineering & Manufacturing Co Inc do h 31 Elmwood av
Oehler Edward (Dorothy A) payroll auditor NY h 70 Colony rd
Oestereich Frank G (Hazel) bkkpr Spfd h 132 Nelson
Ogorzalek Apolina F r 316 Park
O'Grady William J (Anna E) bellhop Spfd h 30 Park
O'Hara John E (Alice B) customs deputy Spfd h 33 Banks av
—John J (Virginia L) tel supv Spfd h 158 Dorwin dr
O'Hare Thomas mach opr Spfd r 67 Maple ter
O'Heare Margaret T wid William C h 18 Prince av
Ohrt Leroy R (Rose T S) in USAirForce h (1A) 32 Colony rd
O'Keefe Ella T proofreader Hartford Conn r 88 Lowell
—Francis M insp state h 88 Lowell
—Margaret V steno G&BMfgCo r 88 Lowell
—Mary E clk USA r 88 Lowell
Okolita Stephen E (Gertrude K) slsman 135 Memorial av h 109 Maple
Okowitz John (Wanda V) mach Chicopee h 39 Exeter
Okun Harold (Leala T) sls mgr Spfd h (2B) 78 Colony rd
Olbrych Edmond M mach MDFCo r 112 Ashley av
—Frank V (Flora M) rem to Chicopee
—Salomea wid Michael h 112 Ashley av
Old Colony Transportation Co Inc Circuit av
—Day House (Ramapogue Historical Society) 70 Park
—Union Street Cemetery 391 Union
—White Church Cemetery Elm between Newton and Riverdale
Oldfield Nellie Mrs r 237 Main
O'Leary Edward T (Tina W) foreman Westover h 38 Merrick
Oleksak Paul J clk 121 Lowell h at Westfield
Olesuk George J in USNavy r 115 High
—John window cleaner Spfd h 115 High
—John Mrs (Katherine) died May 7 1955 age 57
Oliver Herbert F (Hilda E) mech eng Chicopee h 39 Kent
—M Frances r 94 Althea
—Robert H (Wilma A) florist Spfd r 107 Norman
—William H (Nancy A) in USNavy h 822 Main
Olivier Oliver E aircraftwkr Bloomfield Conn r 136 Boulivard
Olmsted Fred S (Claire G) emp 26 Central h at Longmeadow
Olsley Otto J h 57 Eldridge av
Olson Albert E (Florence A) pres Tractor & Implement Sales Inc 2025 Riverdale h at Southwick
—Roy (June M) painter h 13 Birch Park cir
Olszewski Anthony (Catherine) far h 1321 Morgan rd
—Anthony Jr (Ruth) rem to Spfd
—Jan (Betty V) accounting clk 42 Phelon av r inq do
—Kathleen D clk 26 Central h at Springfield
—Theodore R constrwkr r 1321 Morgan rd
O'Malley James J (Hannah T) millwright AmBCorp h 85 Lewis av
—Margaret F wid Michael J h 222 King's hwy
—Michael J died Sept 15 1955 age 66
—Robert M mech Westover r 222 King's hwy
O'Mara J Francis (Grace E) prin 767 Main h 86 Bliss
O'Master John (Mary F) curtains Holyoke h 9 Almon av
O'Meara Mary C wid Daniel h 175 Union
O'Neil Edward P Jr (Mary A) rem to New Jersey
—James B (Elizabeth E) terminal mgr 429 Memorial av h 36 Old Orchard rd
—John J (Anna G) optometrist Spfd h 47 Neptune av
—John J Jr eng NY r 47 Neptune av
—Mortimer M (Mary J) emp B&A h 61 Hill
—Russell T (Helen E) tool grinder 946 Elm h 102 Warren
—Thomas F (Louise P) condr B&A h 79 Pierce
—William E (Phyllis L) papermkr Westfield h 200 Craiwell av
—William F producewkr Spfd r 1252 Elm
—William J (Esther V) letter carrier h 36 Oakland
O'Neill Elizabeth H clk 26 Central h at Northampton
—Helen T clk 26 Central h at Springfield
—James W (Blanche M) mail sorter B&A h 889 Piper r d
Oney Royden (Dorothy) emp USRCo r 185 Union
Onigian Leo mach opr Spfd r 67 Hill
—Rose wid Martin h 67 Hill
—Vartanush wid George N h 67 Hill
Orcutt Charles A (Patricia A) backtender SPCo h 55 Burford av
—Milton H (Carrie D) tchr Spfd h 32 Rochelle
Ordway Lester H (Amy O) toolmkr Holyoke h 388 Sibley av
Ore Delmah F (Dorothy G) sls eng Chicopee h 428 Brush Hill av
Orellana Silvio A (Anna L) elec Westfield h 507 Union
Orlosk Fred meatcutter Spfd r 45 Field
O'Rourke James H (Ruth H) mgr Spfd h 10 Houston rd
Orr Wallace E (Lottie A) emp HSDiv h 129 Chestnut
—William J (Catherine M) slsman Spfd h 26 Lotus
Orsi Felix coremkr Spfd r 46 Irving
Ortolani Peter R (Anna R) (Ortolani's Fuel & Oil Co) 835 Union h 332 Rogers av
Ortolani's Fuel & Oil Co (Peter R Ortolani) 835-837 Union
Orton Frank D III (Margaret M) rem to Connecticut
—Pearl W wid Frank D Jr h 40 Moseley av
Osborn Edward A (Janis W) trk mgr 268 Park h 54 Churchill rd
—Rita V Mrs priv sec 42 Phelon av h at Springfield
Osborne Charles T r 140 Beverly Hills (lower)
Osbourne Everard A maintman 26 Central h at Spfd
Osgood Edwin M (Marion F) div v pres Will h 669 Dewey
—Mary Lou steno 26 Central h at Worthington
—P F Refrigeration Service (Percy F Osgood) 25 Grandview av
—Percy F (Hazel E) (P F Osgood Refrigeration Service) 25 Grandview av h do
—Sheila Mrs artist emp 26 Central h at Spfd
Oski Anita T Mrs dance studio Spfd r 63 Exeter
—Richard A (Anita T) draftsman Windsor Locks Conn h 63 Exeter
Osley Paul (Evelyn) toolmkr Westfield h 34 VanHorn
—Ronald student r 34 VanHorn
Ostedhoudt Eugene P (Ethel S) foreman Agawam h 2261 Westfield
Osteyee Sara C wid Francis L h 21 High
Otsroski Dominic F (Rosalie P) dairywkr Spfd h 17 Mosher
—Donald E trk driver 253 Baldwin r 17 Mosher
Ostrowski Stanley W (Eleanor R) trimmer 77 Heywood av h 74 York
O'Sullivan Florence M clk Spfd r 1466 Westfield
—Jack (Mary) r 172 Windsor
—John J installer TelCo r 1466 Westfield
—Michael J h 1466 Westfield
Otis Nelson insp Westinghouse r 7 Upper Church
O'Toole Agnes M rem to Longmaedow
—Alice P housekpr r 80 Ohio av
—M Theresa rem to Ireland
—Mary A emp 47 Pine r do
—Michael r 20 Exeter
—Nora emp 47 Pine r do
Ott Richard R (Ella M) h 235 Union
Otwell Alvy B (Pauline) chief mech supv Boston h 1560 Memorial av
Ouellette Hermos J (Gerry) rem to Spfd
—Mildred C Mrs tchr Spfd r 252 Ashley
—Vital A (Mildred C) asst mgr Spfd h 252 Ashley
Ouimet Alice E Mrs furn rms 310 Park r do
—Eugene P (Marie C) mech A&PCo h 77 Hanover
—Harold P (Mary H) emp A&PCo h 75 Hanover
—Henry J (Alice E) (New England Roofing & Siding Co) 308 Park h 310 do
—Richard A clk 26 Central r 77 Hanover
—Roland student r 38 Clarence
—Zoel R carp Spfd r 38 Clarence
Ouimette Edward R (Pearl) route slsman Spfd h 70 Homestead av
—Emma wid Frank J r 83 Bliss
—Henry J in USCoastGuard r 340 Amostown rd
—Henry J (Francis V) bus opr 218 Memorial av h 340 Amostown rd
—Pearl Mrs clk 135 Memorial av r 70 Homestead av
—Richard E (Gladys I) plumber Spfd h 152 Birch Park cir
—Robert F (Patricia) in USAirForce r 340 Amostown rd
Ounanian Leo (Bertha A) adjuster Spfd h (2A) 47 Colony rd
Our Lady of Providence Home for Children Sister M Louise superior 2112 Riverdale
Outhuse Lillian Mrs h 53 Kelso av
—Roland I (Margaret M) route slsman Spfd h 591 Elm
Overstreet Edgar G (Ella M) personnel mgr 42 Phelon av h at Feeding Hills
—Henry L (Monica) slsman Spfd h 57 Mercury ct
Owczarski Frank W (Wanda T) foreman Chicopee h 24 Ferry av
Owen Elmer B (Dorothy A) lithographer Spfd h 53 Westfield
Ower John (Margaret) toolmkr CFalls h 401 King's hwy
Owl Freight Lines Inc Lucien O Gosselin pres Oliver Lamoureaux treas trucking ft Western av
Oxford Tool & Gauge Co Inc Walter Daubitz pres-treas Vivian C Antil asst treas tool mfrs 198 Norman

PAAPE EARL emp 1261 Westfield r 31 Fox
—Eleanor D Mrs clk Spfd r 404 Highland av
—Jules M (Jean M) rem to Worthington
—Paul J (Eleanor D) clk Westfield h 404 Highland av
Pacella Michael (Cecelia) constrwkr h 45 Pierce
Pacey John J research eng G&BMfgCo Union h at Spfd
Pacia John (Christine) trk driver 429 Memorial av h 37 Prospect
Pacitti A & Sons (Anthony Pacitti) fence mfrs 155 Boulevard
—Anthony (Louise G) (A Pacitti & Sons) 155 Boulevard h do
—Anthony Jr fireman B&M r 155 Boulevard
—Benjamin F (Jean B) locomotive fireman NHRR h 35 Westwood dr
—James V (Rose M) mach WECo h 1083 Memorial av

FRIGIDAIRE
Household Appliances
New England Jobbers for Washing Machine Parts
Service Dept. and Show Room: 48 DWIGHT ST.
TELEPHONE RE 7-4741
C. J. Roberts Engineering Company

REAL ESTATE
RENTALS
APPRAISALS
A. C. WHITE, JR., REALTOR
496 Bridge Street Telephone RE 2-5109
INSURANCE
PROPERTY MANAGEMENT
MORTGAGE LOANS

GENERAL INSURANCE **MacDONALD & JOHNSON, Inc.** TELEPHONE RE 6-5461
(607-608-609-610) 1387 MAIN STREET

SAPELLI CONSTRUCTION CO., INC.
530 ST. JAMES AVENUE
Contractors - Masons
Carpenters - Builders
Phones RE 9-9639
RE 2-1057

—Josephine married Donald Dumais rem to Spfd
Package Printing Co Inc James Anwyll pres Raul Vadnais clk of corp Carl H Stender treas 1702 Riverdale
Packard Janet L comptometer opr 429 Memorial av r 44 West
—Russell B (Ruth S) dept mgr Spfd h 63 Amostown rd
Packer Raymond (Gertrude) slsman Spfd h 60 Mercury ct
Paddock Arline R clk Agawam r 63 Hampden
—Arthur R (Eleanor S) plumber Spfd h 40 Hampden
—Elmer A (Edith M) plumber Spfd h 63 Hampden
—Mary E r 100 VanHorn
Padfield Isaac L (Sara G) tchr Spfd h 114 Greenleaf av
Padgett Leon C h 79 Almon av
Paffen Peter R (Kathleen E) slsman Spfd h 122 Robinson rd
Paganelli Paul h off 502 Brush Hill av
Page Arthur G (Catherine J) eng B&A h 63 Elmdale
—Daniel V (Cassandra I) bus opr Spfd h 35 Plateau av
—Elizabeth W tchr 215 King's hwy h at Spfd
—Frank E toolmkr Agawam h 280 Morgan rd
—Henry (Maria S) florist Spfd and custodian 115 Southworth h 117 Beverly Hills (upper)
—Joseph (Marie DeL) firefighter WSFD h 19 Cora
—Kenneth B (Mildred G) mfrs rep 89 Baldwin h at Longmeadow
—Robert E (Elizabeth W) in USArmy r 96 King's hwy
—Sylvester (Rena R) florist h 13 Alderbrook la
Pagella Elizabeth L Mrs clk 379 Cold Spring av r 94 Smyrna
—George (Erma) mgr 133 Bliss h at Spfd
—Horace C (Elizabeth L) mach opr Spfd h 94 Smyrna
—Rose wid Pietro r 94 Smyrna
Pagenkoph William O (Clara M) foreman TelCo h 16 City View av
Pagios Stephen (Florence) (West Spfd Cleaners & Dyers) 1025 Westfield h at Spfd
Pagliaro Mary wid Frank h 32 Pine
Paier Aldo L (Shirley M) draftsman Spfd h 36 Plateau av
—Caterina wid Alexandro r 16 Fairview av
—Joseph (Johanna) emp PM&GCo h 33 Allston av
—Joseph A in USNavy r 33 Allston av
—Joseph V policeman r 28 Belle av
—Mary T tchr Longmeadow r 28 Belle av
—Otto A (Geraldine A) shipping foreman Spfd h 17 Angeline
—Victor A h 28 Belle av
—William trk driver Spfd h 16 Fairview av
Paine Arthur F (Rose L) cutter Holyoke h 33 Angeline
—Arthur F Jr linotype opr Mount Vernon NY r 33 Angeline
—Bernard M (Rosamond M) clk PO h 158 Woodmont
—Kenneth E (Daphne M) supv 26 Central h 155 Ohio av
—Rosamond M Mrs comptometer opr 429 Memorial av r 158 Woodmont
Paioltti Anna Marie clk 26 Central h at Spfd
Pajak Aleksander far 985 Morgan rd h do
—Edward H (Hazel G) laundry serviceman h 969 Morgan rd
—Edward H Jr (Melania) rem to Chicopee
—Kasimer r 985 Morgan rd
—Theodore (Lena) tiremkr USRCo h 563 Piper rd
—William J (Stella) fireman WMassElecCo h 18 Piper Cross rd
Palanjian George (Almaguard) body and fenderman Spfd h 18 Spring
Palazzi Aldo C (Lillian R) (Palazzi Bros) 16 Exposition ter h do
—Bros (Aldo C Palazzi) painters 16 Exposition ter
—Norman A emp 16 Exposition ter r do
—Richard R (Rose J) painter emp 16 Exposition ter h 26 Norman
Paley Elaine tchr 1967 Westfield h at Agawam
Palinckx Alexander J (Grace E) elec h 320 Prospect av
Palmer Bessie W clk 26 Central h at Spfd
—Charles H agt Welfare Dept (23) 126 Park and supv Bureau of Old Age Assistance do h 104 King's hwy
—Ida M wid Milford tel opr Spfd r 500 Westfield
—John W eng B&A r 903 Main
—Joseph H far Southwick r 29 Hanover
—Leonard N (Fannie M) scraper Spfd h 248 City View av
—Madeline S tchr 767 Main h at Spfd
—Robert (Martha) trk driver 3 Bramble av h 153 Verdugo
—Robert A janitor 7 Upper Church r 37 Elmdale
—Theodore E (Arlene I) tech rep Paterson NJ h 14 Beverly Hills (upper)
Palombella Pasquale (Rose) h 348 Elm
—Tiberio H (Laura) h 514 Dewey
Palpini Andrew R (Cora) presser Chicopee h 71 Beverly Hills (upper)
Panageotopolos Stavros T (Myrtilla R) cook Spfd h 129 Birnie av
Panagiotopoulos James (Igloo) 589 Westfield h at Spfd
Panda John F (Michalina J) toolmkr USA h 599 Piper rd
Pandolfi John A (Tosca D) slsman Spfd h 62 Cooper
Panto Dominick A (Beatrice A) welder Spfd h 250 Morgan rd
—Ricardo V (Anna I) h 131 Nelson
Panzer Fred A eng State Hwy Dept h 970 Elm
Papianou John S (Helen E) cook 1654 Riverdale h 719 Main
Pappas Esther bkkpr 42 Phelon av h at Spfd
—Gregory C (Johana) emp 66½ Vernon h 23 Maple Heights
—Gus G (Mary Ann) mach opr E Longmeadow h 119 Almon av
—Harry S (Louise) rest Spfd h 11 Autumn rd
Papuzynski Frank h 38 Sprague
Papuzzo Nicholas (Catherine) mach opr USA h 57 Allston av
Paquette Eugene A (Jeannette L) tiremkr CFalls h 18 Piper Cross rd
—Honore (Clara) papermkr SPCo h 22 Maple ter
—Joseph A (Helen) beauty shop Spfd h 1494 Westfield
—Ralph L (Leida M) group leader Holyoke h 322 Morgan rd
—Rose A assembler AmBCorp r 22 Maple ter
Paradee Edward L (Graziella) h 72 Bliss
Pardee Arthur E janitor 34 Sylvan h 59 Druids la
—Arthur N (Florence M) elec B&A h 59 Druids la
—Edwin G (Shirley M) constrwkr h rear 1162 Riverdale
—Elizabeth M priv sec Westover r 59 Druids la
—Pearl A solderer Chicopee r 59 Druids la
Parent Abel J died Aug 29 1955 age 71
—Abel J Jr (Dorothy C) warehouseman Spfd h 101 Ely av
—Albert L insp PM&GCo r 1702 Westfield
—Alfred E (Mary V) mach Westinghouse h 86 Day
—Allen T clk 1162 Westfield r 73 Ely av
—Armand E carp r 1702 Westfield
—Arthur A (Lucy M) slsman Spfd h 188 Ashley
—Arthur J in USAirForce r 40 Spring
—Aurore G h 27 Elmdale
—Beatrice M married Donald Dusjulac
—Claude R supv G&BMfgCo Union h at Longmeadow
—Clovis A (Louise M) policeman B&A h 188 Ashley
—David E (Constance M) prod clk MDFCo h 105 Birch Park cir
—Edward J (Edna M) grinder PM&GCo h 78 Hill
—Emma r 27 Elmdale
—Ernest A (Eldora A) contr 29 Park dr h do
—Grace F wid Abel J h 73 Ely av
—Jennie M wid Edward J h 28 Allen
—Kay L typist GFBCo Palmer n Circuit av h at Feeding Hills
—Laurent D (Rena) carp h 42 Piper rd
—Leon F (Margaret S) h 18 Merrick
—Leroy J (Claire R) condr B&A h 30 Allen
—Leslie M (Winifred M) physician Spfd h 61 Alderbrooke la
—Louis (Beverly) clk Chicopee h 44 Colony rd
—Madeline B tchr Westfield r 40 Spring
—Marion A r 27 Elmdale
—Mary J wid J Henry h 1702 Westfield
—Melinda C wid Eugene M h 40 Spring
—Michael L (Emma) h 128 Bridge
—Percy M r 128 Bridge
—Roger B carp B&A r 40 Spring
—Roy E (Yvonne A) acct G&BMfgCo h 133 Meadowbrook av
—William W (Bernia M) mach opr Holyoke h 51 Summit
—Yvonne M r 73 Ely av
Parentela Doris A Mrs clk Spfd r 153 Robinson rd
—Norman S (Doris A) clk Holyoke r 153 Robinson rd
Pariseau Eleanor A wid Wilfred F h 34 Nelson
—Eugene E (Kathryn M) h 21 Adrian av
Parisi Francis A mech Spfd r 59 Sprague
—Frank P (Marie D) polisher Westinghouse h 723 Union
—John B welder HSDiv h 59 Sprague
—Joseph A (Raffaela) grocer 703 Union h 66 Morton
Park Beauty Shop (Mrs Catherine V May) 56 Park
—Machine Co (Howard W Sickler) 30 Eldridge av
—Street Cemetery Park n Town Hall
—View Inn (Kenneth G Speed and Charles B Hegeman) furn rms and rest 50 Elm
Park's Garage (Theodore Waterman) auto reprs rear 88 Elm
Parker Alfred T (Florence M) sls mgr Spfd h 27 Churchill rd
—Augustus W (Julia B) hostler B&A h 17 Kent
—Edna M wid John H h 40 High
—Edward P (Florence G) bdg contr Spfd h 70 Woodmont
—Edward P Jr (Helen B) mach opr G&BMfgCo h 263 Woodmont
—Florence tel opr 26 Central h at Spfd
—Helen M wid Clifton W r 181 Bonair av
—Howard I (Helen P) hostler B&A h 27 Kent
—James J Jr (Ella L) plumber Spfd h 51 Hillside av
—Joseph F tech Spfd r 12 Colony rd
—Margaret E Mrs nurse Spfd h (2B) 71 Colony rd
—Norvel C (Lennie M) charger Westinghouse h 55 Irving
—Robert R pressman Agawam h 181 Bonair av
—Thomas E (Josephine V) maintman RR h 12 Colony rd
—Walter A (M Elizabeth) mach opr Smith & Wesson Inc h 270 Amostown rd
—Wilford J (Betty A) teller 85 Elm h 30 Field
—Willis C (Hazel M) receiving clk Spfd h 52 Larone av
Parkey Stephen (Mary) janitor Holyoke h 156 Althea
Parkinson Chauncey J (M Denise) mgr Spfd h 45 Pilgrim rd
Parks Josephine Mrs insp MBCo h 89 Clarence
—Robert L ins agt Spfd h 2146 Westfield
—Robert L (Patricia A) mgr 55 Elm h 92 Garden
—Sanford L (Elyna) (Rayco) 92 Memorial av h at W Hartford Conn
—Wilbur L (Gwen) slsman Boston h 76 Mercury
Parkway Grill Inc William J Mitchell pres Mrs Gertrude H Mitchell clk Mrs Florence C Bray treas rest 918 Riverdale
Parkyn Walter E (Cecelia L) tool crib atdt WECo h 263 Elm
Parlow Elmer C (Doris E) h 68 Maple ter
Paro Avila J (Lillian E) slitter GFBCo h 1504 Memorial av
—Eleanor M clk 26 Central h at Spfd
—Lawrence G (Lorraine H) mason Agawam h 1164 Westfield
—Raymond E r 1504 Memorial av
Parrington Donald A (Elaine W) rem to Portland Me
Parrish George L (Jane G) sls rep Agawam h 21 Craiwell av
Parrott Charles A (Theresa A) mech Spfd r 74 Russell
—George F (Althea C) car insp NHRR h 74 Russell
—George F Jr (Ellen J) insp HSDiv h 49 Russell
Parrow Dorothy A typist WECo r 66 Irving
—Hubert R (Dorothy) guard Chicopee h 66 Irving
Parsons John T (Blanche S) h 119 Churchill rd
—Victor J (Elena) emp G&BMfgCo h 286 Poplar av
Partridge Maria P Mrs priv sec 37 Elm h 47 Paulson dr
Partyka Albert (Boulevard Sweet Life Food Market) 68 Boulevard h at Spfd
—Frederick V (Adele A) pres Dairy Center Inc 1578 Riverdale h at Chicopee
—Valentiono (Geraldine) chief eng WSPR Transmitting sta ft Palmer h at Chicopee
Parzich James J (Anna V) benchwkr G&BMfgCo h 44 Moseley av
—Marie G clk 26 Central r 44 Moseley av
Parzick Edward A h 46 Moseley av
—Stanley slsman Spfd r 46 Moseley av
—Theodore J died Feb 3 1955 age 46
—Victoria A clk 135 Memorial av r 46 Moseley av
Pascal Carrie A wid Pascal h 24 Cottage
Pashko Peter J (Grace L) apprentice carp Spfd r 43 Chestnut
Pasko Andrew H (Mary A) setupman MDFCo h 114 Sibley av
Pasneau John N (Mary C) h 425 King's hwy
Passerini Biagio (Angela) custodian 115 Southworth h 44 Windsor
—Ricardo G (Alessia E) h 217 New Bridge
Passero Charles F (Jennie) supt of operations 172 Memorial av h at Spfd
Passineau Joseph A (Mildred L) mech E Longmeadow h 765 Birnie av
Passionist Fathers (Mother of Sorrows Monastery) Monastery av

See DEVENS REALTY CO.
31 ELM STREET TEL. RE 9-1513
FOR A HOME OR MORTGAGE LOAN

1490 MAIN ST. **SPRINGFIELD FINANCE CO., INC.** Tel.
General Loans — Springfield Acceptance Co. — Auto Financing RE 4-3193

Pasternak Edward F (Mary F) coremkr Spfd h 25 Armstrong
Pastry Shop The (George C Bozenhard and George C Bozenhard Jr) 290 Park
Pat's Auto Repair Service (Pasquale Catanzarite) 179 Bosworth
Patch Charles E (Frances J) teller Spfd h 55 Lyman
Pate George W (Lorraine L) prod planner GFBCo Palmer n Circuit av h at Fairview
Patenaude Ovila E (Rose H) rem to Indian Orchard
Paterson Charlotte wid Robert h 139 S Boulevard
—Robert mach opr USA r 139 S Boulevard
Patisoni Joseph r 26 Railroad
Patnode Barbara rem to Spfd
—Stuart H (Elaine M) treas Wilbraham Trucking Inc 70 Windsor h 30 Jensen cir
Patrick Aubrey F (Doris Z) h 17 Sprague
Patten Harold D (Nancy) slsman Feeding Hills h (2A) 1618 Memorial av
—Nancy Mrs office sec 1499 Memorial av r (2A) 1618 do
—Stanley cook r 59 Lathrop
Patterson Arthur W (Florence M) sls mgr Chicopee h 36 Cralwell av
—Susan R wid Norman J rem to Louisiana
—Suzanne clk Spfd r 39 VanHorn
Pattison William (Selina A) chief eng Spfd h 59 High
—William J (Lillian M) firefighter WSFD h Hewitt
Patton Tool Co (Frank E Small) mfrs 76 Merrick
Paul Roger A (Shirley D) h 32 Bliss
Pauls Hugo (Frieda) (Pauls & Russo) 43 W School h 143 Robinson rd
—& Russo (Hugo Pauls and Patrick J Russo) roofers 43-47 W School
Paulsen Leonard D rem to Southwick
Paulson Elrith S (Geraldine) insp foreman Spfd h 73 Nelson cir
—Lawrence C (Mildred E) clk Spfd h 95 Janet
Pauze Jeanne A clk 26 Central h at Spfd
—Jerome D (Charlotte S) slsman h 109 Ashley
—William A asst supv G&BMfgCo Union h at Spfd
Paveloi Nickolas (Doris) tireman 1595 Riverdale h 1594 Memorial av
Pawcatuck Cemetery 255 Sibley av
Pawloski Walter (Dorothy) rem to Holbrook
Payer Charles P died Apr 25 1955 age 45
—Doris L wid Charles P tchr 767 Main h 70 Worthy av
—Marjorie V wid Philip G h 22 Primrose
—Philip G (Jenny R) painter r 22 Primrose
Payette Arthur J (Ora A) projectionist Spfd h 121 Wilder ter ext
—Ora A Mrs clk 182 Elm r 121 Wilder ter ext
Payne Francis R (Gertrude) rem to E Windsor Conn
—Frederick (Catherine) mach opr Spfd h (2B) 1658 Memorial av
—John M (Eileen D) rem to Spfd
Payson Anna M wid Louis rem to Stoneham
Peacock Catherine L Mrs (Langsyne Motel) 2075 Riverdale r do
—George W (Catherine L) (Langsyne Motel) 2073 Riverdale h do
—Walter W (Hazeldine) h 49 Mercury ct
Pearce Lucy asst treas Eastern States Farmers Exchange 26 Central h at Holyoke
Pearson Arthur C (Ruth S) slsman h 102 Ely av
—Howard O (Laura P) tailor Spfd h 21 Clarence
—Laura P Mrs office sec Spfd r 21 Clarence
—Oscar H emp 26 Central h at Amherst

PEARSON T A ASSOCIATES INC
Thomas A Pearson pres-treas Conrad M LaBrecque v pres Robert E Dean clk of corp Frank T Conboy asst treas "complete construction service" 686 Union tel RE 7-2689—See p 111

—Thomas A (Blanche) pres-treas T A Pearson Associates Inc 686 Union h at Longmeadow
—Thomas F sheetmetalwkr Spfd h 81 Baldwin
Pease Delwin L died Apr 29 1955 age 93
—F Maude h 2 Glenview dr
—George H Jr (Isabelle M) firefighter WSFD h 58 Clarence

PEASE
—Geraldine M Mrs steno 26 Central h at Huntington
—James E (Betty J) ins trainee SF&MInsCo h (2B) 47 Colony rd
—Josephine L Mrs h 113 Pine
—Leon (Delia) mach opr PM&GCo h 872 Main
—Marion D hairdresser Spfd r 113 Pine
—William E mach SPCo r 113 Pine
—Winfield M (Dorothy H) h 309 Morton
Peaslee Ruby L treas Peaslee Wells Inc 1285 Riverdale h at W Hartford Conn
—Wells Inc Willetts Peaslee pres John S Wells v pres William A F Peaslee sec Ruby L Peaslee treas distributors 1285 Riverdale
—Willetts (Lillian N) pres Peaslee Wells Inc 1285 Riverdale h at W Hartford Conn
—William A F sec Peaslee Wells Inc 1285 Riverdale h ta W Hartford Conn
Peat Ralph A (Claire M) eng SPCo Front h at Spfd
Pechulis Charles I (Roberta) chef 1363 Riverdale h 38 Queen av
Peck Edward C (Ann F) h 38 Nelson
—Edward C Jr (Ruth M) lwyr Spfd h 44 Thomas dr
—Eleanor F tchr Spf dr 38 Nelson
Peckham Vernon L (Anna M) h 24 Chapin
Pedersen Christian h (10) 147 Elm
Pederzani Beryl clk 26 Central h at Spfd
Pederzini Nello R mach Spfd r 138 Bosworth
Peets Frances Mrs h 33 Bridge
Peiffer David (Shirley) h (2A) 483 Cold Spring av
Pelchat Fidele D (Angeline) conf 114 Bridge h 36 Colton av
—George L mach PM&GCo r 36 Colton av
Pelkey William H (Rosetta M) grinder P&WADiv h 495 Prospect av
Pellegrino Antonio h 170 Heywood av
—Peter A (Florence O) setupman PM&GCo r 170 Heywood av
Pelletier Lucien J (Doris E) expediter 42 Phelon av h at Spfd
Pello Joseph (The Candy Shop) 135 Elm h at Spfd
Peloquin Harry C (Gertrude J) ice Holyoke h 46 Colony rd
Peltier Albert J (Ella B) tire builder USRCo h 26 Bliss
—Lawrence A (Balbina M) trk driver Water Dept h 398 Elm
Pement Frederic C (Barbara) eng Stone & Webster Engineering Corp h (2A) 76 Colony rd
Pendergrass Lewis R (Corrine J) tchr Spfd h 49 Vincent dr
Pendleton Ernest D (Hazel O) asst aquarist Spfd h 167 Boulevard
—George P (Hulda P) h 64 Elm cir
—John R emp CVMfgCo h 51 Bridge
—Mary housewkr Chicopee r 51 Bridge
Jenant Annette D tchr 2 Second h at Spfd
Pennock Thomas W (Ann) student h 2287 Westfield
Pepin George M (Sidonia R) (Crescent Welders Supply Co) 326 Park h at Longmeadow
—Louise Mrs bkkpr 43 W School h at Spfd
Pepperill Anthony R (Margaret V) soda fountain repr h 14 Queen av
—Joseph F (Alice M) locomotive eng NY Central RR h 41 Cooper
—Raymond G (Bertha V) welder ESpfd h 94 Queen av
Pepyne Frances C wid Walter supv Spfd r 1159 Westfield
Perantoni Enio J (Joyce E) postal trans clk Spfd h (1A) 522 Cold Spring av
Percival Alexander W (Muriel M) archt Spfd and 43 Woodmont h do
Percy Charles E (Mary E) supply clk Westfield h 94 Oakland
—Hector E (Loretta T) trk driver Spfd h 212 King's hwy
Perella Alphonse P (Pruna A) foreman 42 Phelon av h at Spfd
Perialas Constantine J (Helen) h 104 Riverdale
—James C in USArmy r 104 Riverdale
Perigord Joseph (Emma) h 740 Westfield
—Raymond H (Lillian V) welder Spfd h 27 Cass av
Perkins Clement G (Edna B) welder HSDiv h 49 Nelson cir
—Edna A wid Leon N h 451 Elm
—Francis D (Cecelia E) oil burner installer Spfd h 82 Day
—Jesse A (Jessie M) elec h 28 Garden

PERKINS MACHINE AND GEAR CO

OFFICERS

JOHN OAKLEY pres
MERRICK H SWIFT v pres
MAUGO O FERRINI treas-controller

MANUFACTURERS OF
HIGH GRADE INDUSTRIAL GEARS

FACTORY AND GENERAL OFFICES
CIRCUIT AV c PALMER
WEST SPFD TEL RE 7-4751
—See p 175

—May V wid Julian L h 186 Riverdale
PerkvanLith Edward A h 80 Plateau cir
Perlak Edward G (Helen C) asst cost acct 121 Lowell h at Ludlow
Pernice Alfonso A (Ida M) slsman Spfd h 57 Russell
—Angela A married Vincent Giancotti rem to Spfd
—Arthur student r 57 Russell
—Contardo L (Nina R) h 57 Russell
—Joseph C (Eunice M) rem to Agawam
—Leon J (Yolande E) draftsman W Hartford Conn h 1564 Memorial av
—Louis mech E Hartford Conn r 57 Russell
Perotti Ernest A (Josephine M) emp G&BMfgCo h 107 Norman
—Frank washerman SPCo h 17 First
—Joseph P tilesetter 107 Norman r do
Perrault Hazel M wid Raymond A clk 858 Westfield h 160 Birch Park cir
—Phyllis L clk 26 Central h at Spfd
—Raymond A r 160 Birch Park cir
—Richard W in USArmy r 160 Birch Park cir
Perreault Arthur N (Helen F) candymkr 1381 Westfield r 22 Southworth
Perrelli Andrew P (Mary R) mech's helper B&A h 75 Bonair av
—Anthony A (Angela M) trucker Spfd r 75 Bonair av
Perrin Egerton P h 17 VanHorn
—Robert A (Mildred V) med servicewkr NY h 153 Poplar av
—Ronald V student r 153 Poplar av
—Susan O r 17 VanHorn
Perron Melville A (Alice C) mach VNInc h 21 Monastery av
Perry Charles E (Irene M) mach opr G&BMfgCo h 62 Morton
—Donald E clk 1261 Westfield r 62 Morton
—Donald F (Margaret M) professional hockey player h 450 Cold Spring av
—Ernestine E clk 26 Central h at Spfd
—Fuel (Richard F Perry) 220 Morgan rd
—Gerald D r 62 Morton
—Harold (Eva M) asst purchasing agt WMassElecCo h 632 Westfield
—Hiram M (Frances S) photographer emp 26 Central h at Suffield Conn
—John W (Barbara A) storekpr G&BMfgCo h 39 Chestnut
—L Clare Mrs rem to Boston
—Richard E student r 62 Morton
—Richard F (Constance M (Perry Fuel) 220 Morgan rd r do
—Thomas D (Frances R) mach designer Agawam h 7 Beauview ter
Persons William R r 74 Falmouth
Pertussi Charles (Enis L) beaterman SPCo h 50 W School
—Enis S Mrs clk 958 Riverdale r 50 W School
Perusse Theodore J (Dorothy M) profiler Spfd h 94 Front
Pervonga Richard H tchr 115 Southworth h at Spfd
Pescetta Americo J (Barbara J) sheetmetalwkr PMachCo h 38 Ashley
Pete's Drive In (Peter Platanitis) rest 1353 Riverdale
Petell Clara Mrs r 40 Elmdale
—Edgar W (Leza) die sinker Spfd h 40 Elmdale
Peterotti Sam (Claire) rem to Connecticut
Peters Harriet T Mrs library asst Spfd r 51 King's hwy
Petersen Jean Elizabeth priv sec GFBCo Palmer n Circuit av h at Agawam
Peterson Ernest F (Helen S) millwright MCCo h 111 Lancaster av

BRADFORD W. LEETE - Complete Insurance Service
ROOM 320, 293 BRIDGE STREET TELEPHONE REPUBLIC 3-0050

PUNDERSON COAL CO. OIL — COAL — COKE
MOBILHEAT OIL BURNERS
29 LOGAN and (409) 145 STATE Tel. RE 4-5631

FIELD, EDDY & BULKLEY
1200 MAIN STREET
PHONE RE 4-1112
INSURANCE
Policies of Every Kind
in All the Best Companies

TELEPHONE RE 3-5174
SPRINGFIELD
G-W
GRAHAM-WALLENGREN FUNERAL HOME
619 STATE STREET
SPRINGFIELD

PETERSON
—Florence B tel opr TelCo r 60 Hanover
—Robert W (Ethel C) eng Spfd h 51 Meadowbrook av
—Robert W (Lois C) collector SGLCo h 169 Birch Park cir
—William F (Louise A) stock clk Spfd h 60 Hanover
—William K (Alice L) installator of refrigerators Hadley h (1B) 1658 Memorial av
Petitto Joseph C (Katheleen) (West Springfield Motors) 230 Memorial av h at E Longmeadow
Petrin Exais J (Albertine) h 82 Bliss
Petriak Andrew J (Katherine C) asst yardmaster B&A h 23 Morton
Petroleum Supply Inc George E Kelly pres-treas gasoline station equipment 730 Union
Petrolini Faustino (Catherine) mach NHRR h 822 Main
Petrovsky Anna M wid Jacob J h 75 Merrick
—Joseph r 75 Merick
—Joseph J (Joyce) trk driver Spfd h 75 Merrick
Petrucci Sebastian S (Doris B) trk driver Spfd h 27 Worcester
Pettazzoni Godfrey H (Laura M) slsman Spfd h 47 Morton
Pettinato Helen Mrs insp WECo h 64 Sprague
Pettit Stephen (Viola T) insp USA h 69 Bridge
Pettitt Benjamin H (Flora M) in USAirForce h (1A) 10 Colony rd
Petty's Kiddie Shop (Mrs Esther W Jenks) childrens clothing 241 Elm
Petzold Max R (Blanche D) toolmkr USA h 37 Warren
Peura Andrew (Dorothy M) constrwkr h 167 Wolcott av
—Dorothy M Mrs cafeteriawkr Tatham School r 167 Wolcott av
Peverley F Coolidge (Mary E) hotel mgr Spfd h 98 Rogers av
Pevlin Charles H (Rosemarie M) bus opr StRy h 17 Healy
—Howard S (Florence A) bus opr StRy h 19 Healy
—Rosemarie M Mrs office sec 7 Upper Church r 17 Healy
Peyman Malcolm L (Rose M) installer TelCo h 27 Hewitt
Pezzanti Giuseppe h 25 Railroad
Pezzimenti Anthony (Theresa) freight handler B&A h 60 Kelso av
—John bartender Chicago Ill r 60 Kelso av

PEZZINI AL & CO
(Albert M Pezzini) church plastic wall tile ceramic tile linoleum rubber tile asphalt tile lino tile formica counter tops general remodeling of kitchens and baths DuPont paints 185 Elm tel RE 9-0173

—Albert M (Josephine) (Al Pezzini & Co) 185 Elm h 93 Mount Pleasant av
—Catherine wid Louis cafeteriawkr 160 Park h 1131 Memorial av
—Edmund A (Marie A) mach HSDiv h 22 Chapin
—Frederick (Emma M) fire chief USRCo h 63 City View av
—Joseph (Leonora) constrwkr Spfd h 174 Baldwin
—Michael (Hilda T) mech StRy h 98 Mount Pleasant av
—Robert V (Mary R) h 61 Bridge
—Zelinda R wid Alexander r 22 Chapin
Pfeiffer Robert W (Dolores M) eng TelCo h 55 Westwood dr
Pfersick Frederick L (Roseillia J) plumber G&BMfgCo h 180 Prospect av
Phaneuf Armand J (Alice M) dir field activities 429 Memorial av h 45 City View av
—Cecile Mrs clk 26 Central h at Agawam
—Elaine nurse Holyoke r 45 City View av
—William L (Anne E) emp G&BMfgCo h 150 City View av
Phelps Arthur L (Agnes B) pres West Side Terminal Co 3 Bramble av and pres Conn Valley Block Co do h at Waterford Conn
—Henry T (Lucy W) plant insp G&BMfgCo h 110 Woodmont
—Lewis W (M Camilla) foreman town h 572 Westfield
—Raymond C (Rena B) mach HSDiv h 1177 Elm
Phetteplace Paul E (Madeline R) carp h 81 Boulevard
Philbrick C Herbert rem to Agawam
Philibert Leon E (Rhea M) barber Aldenville h 61 Hill
Phillips Albert L (Anne P) clk PM&GCo h 54 High
—Alice L student r 18 Day
—Andy A v pres Dairy Center Inc 1578 Riverdale h at Spfd
—Bernard L (Eleanor W) janitor PO h 18 Day
—Eleanor W Mrs tchr 767 Main r 18 Day
—Emily wid Aaron r 82 George
—Ethel M wid Robert E tchr 1967 Westfield h 18 Hillside av
—Harold rem to Taunton
—Harold H quality controlman PMachCo h 66 Exposition ter

PHILLIPS
—Harrison R (E Louise) equipment supv town h 176 Beverly Hills (lower)
—Joseph B in USArmy r 18 Day
—Kathryn A clk G&BMfgCo r 18 Day
—Lee M (Ethel M) pressman Hartford Conn h 19 Larone av
Phinney Marion B Mrs coml artist Spfd h 192 King's hwy
Piacentino Florence Mrs wrapper Spfd r 47 Angeline
Picard Anne Marie mail clk 26 Central h at CFalls
—Cora M r 21 Elmwood av
—Edward E glazer Spfd r 215 Cayenne
—Edward H (Ruth M) trk driver RyEx h 215 Cayenne
—Emma wid Marshall died May 23 1955 age 61
—Frank E sheetmetalwkr USA h 239 Cayenne
—George E TV repairman 58 Park r 107 Althea
—Hazel A Mrs (Dick's Esso Service Center) 1528 Riverdale h at Spfd
—John C (Dorothy M) buyer 42 Phelon av h at Will
—Richard J (Dick's Esso Service Station 1528 Riverdale h at Spfd
—Ruth O emp 271 Park r 215 Cayenne
Piccin Antonio (Virginia) constrwkr h 90 Baldwin
—Giacomo (Anna) cementwkr Spfd h 121 Baldwin
—Gino slsman 135 Memorial av r 90 Baldwin
—Joseph grocer 1049 Main h 105 New Bridge
—Nicola tilewkr Spfd r 121 Baldwin
Piccoli Ector L (Stella P) sign painter Spfd h 33 George
—John A (Carmella) h 33 George
Picher Arthur J h 12 Hewitt
—Arthur J Mrs (Harriett) died Apr 2 1955 age 76
Pickett Evelyn L billing clk 42 Phelon h at Southwick
Pidgeon Hector C died Mar 21 1955 age 55
Pieciak Kasmer S (Alice O) mach opr Spfd h 27 George
—Max P (Anna M) sprayer Spfd h 15 Moseley av
Piehl August R (Mary W) h 459 Cold Spring av
Piela Walter J (Mary A) toolmkr USA h 782 Morgan rd
Pierce Francis M clk G&BMfgCo r 96 Garden
—Gerald D r 96 Garden
—R Weston (Janet S) slsman Spfd h 1117 Riverdale
—Sadie H wid Arthur G h 96 Garden
—Samuel W (Dianne B) rem to Agawam
—Wadsworth R (Alma R) reporter Spfd h 51 Robinson rd
—Wilson H (Ruth E) slsman Albany NY h 4 Ridgeview rd
Pierino Louis P mech Spfd r 18 Cottage
—Milton foundrywkr CVMfgCo r 79 Hillside av
Pierpont Andrew R (Mary Anne) policeman h 411 MassAv
—Mary Ann Mrs clk 85 Elm r 411 MassAv
Pietruszak Henry (Helen) shearer G&BMfgCo h 481 Dewey
Pignatare Charles (Nancy T) gasoline 2385 Westfield h do
Pihl Herman E (Maud K) treas Holyoke h 29 Tatham Hill rd
Pike Clifton A (Alta L) teller Spfd h 86 Poplar av
—Helen C wid Merton C h 99 Burke av
—Helen S tchr 1967 Westfield r 99 Burke av
—Irene A Mrs clk 26 Central h at Agawam
—Merton C died May 3 1955 age 57
—Mildred E treas Eastern States Farmers Exchange Inc 26 Central h 100 Elm
—Norman A student r 86 Poplar av
—Shirley E Mrs clk 26 Central h at Spfd
Pilat Frederick J in USAirForce h 48 Whitney av
Pillsbury Gordon B (Elsie C) slsman Spfd h 39 Elm av
—Stuart M (M Claire) (Stuart's Coffee Shop) 15 Central h 40 Elm av
Pilon Henry R (Rita B) tireman Spfd h 25 Merrick
—Louis H (Bessie I) h 17 Hemlock
Pinatti George L (Catherine E) mech 8 Mulberry r 77 George
Pioggia Mario (Dorothy S) mach opr AmBCorp h 92 Front
Pioneer Ice and Fuel Co (William C LeClerc) 419 King's hwy
—Mfg Co (Francis R Bedard) tool mfrs 27 Sylvan
—Photo Service (Otis S Sawn Jr) developing 520 Main
Piper Francis K (Mary A) tchr 160 Park h 75 Elmwood av
—Mary A Mrs clk 85 Elm r 75 Elmwood av
Piquette Robert W (Cecile T) bricklayer h 1596 Memorial av
Pirani Berengario (Alvimera) h 78 Lowell
—Frank F (Ruby B) bus opr StRy h 92 Grandview av
—Lawrence J (Marion W) trk driver Agawam r 43 Lowell
—William F (Mary C) heat treater PM&GCo h 42 Lowell
Pirie James D (Eleanor M) rem to California
Pirnie Donald A (Mavis B) prop Spfd h 20 Lowell av
Pirro John (Raffaela) rem to Spfd
Pisano Pasqualina wid Anthony h 13 First
Piser James C (Eleanor T) dir systems and methods 26 Central h at Spfd
Pitoniak Andrew P (Sophie) plant supt 325 Memorial av h at Westfield
—Ralph J (Gertrude C) mech 325 Memorial av h 19 Worthen

Piuberi Charles P (Lucy C) auto painter Spfd h 267 King's hwy
Pivnick Fred (Eva) mgr 85 Memorial av h at Spfd
Pixley Alfred D mech 266 Union r 55 Altamont av
Pizzitola Joseph F (Veronica H) tchr Spfd h 572 King's hwy
Plageman Robert L (Ellen L) supv Spfd h 594 Dewey
Plankey Lena M wid John B h 196 Morgan rd
—Philomene M assembler Westinghouse r 196 Morgan rd
Plant Irving E (Helen F) foreman GFBCo h 106 Heywood av
Plante Edward M (Philomena C) supt grounds 1305 Memorial av h 86 Norman
Platanitis Athen paperwkr Holyoke r 62 Hayes av
—James mach Holyoke r 62 Hayes av
—Nicoletta wid Andrew h 62 Hayes av
—Peter (Lydia) (Pete's Drive In) 1353 Riverdale r inq do
Plate Henry agronomist 26 Central r 73 Amostown rd
Platenik Earl M (Virginia A) apprentice mason Spfd h 82 Fairview av
—Geneva M Mrs slswoman r 82 Fairview av
—Joseph J (Patricia J) researchwkr Chicopee h 80 Fairview av
—Robert H student r 82 Fairview av
—Virginia A Mrs clk 26 Central r 82 Fairview av
—William C (Phyllis F) dept mgr Spfd h 76 Elmwood av
—William E (Geneva M) h 82 Fairview av
Plaus Orson L (Rosamond J) h 99 Morgan rd
Ploran William J (Cecile L) industrial eng 42 Phelon av h at Will
Plossl George W (Marion) prod eng G&BMfgCo h 94 Laurel rd
Plouffe Lionel mach opr MDFCo h rear 1268 Riverdale
Plumadore Paul D (Mary A) toolmkr 33 Norman h 559 Main
—Richard M (Ann) rem to Spfd
Plumb Ernest A (Marguerite M) asst treas Westfield h 142 Southworth
—Jacqueline L waitress 140 Elm r 142 Southworth
—Leslie C student r 142 Southworth
—Nina E wid Austin E h 16 Maple Heights
Plumley Barry H in USNavy r 642 King's hwy
—Frank W autobodywkr Chicopee r 642 King's hwy
—Wilford F (Gladys E) autobodywkr Chicopee h 642 King's hwy
Plummer Lawrence (Mabel J) setupman WECo h 155 River
Podgorski Ruby J student r 194 Main
—Stephen H (Lillian) layoutwkr AmBCorp h 194 Main
—Stephen H Jr in USAirForce r 194 Main
Podolak Chester J (Amelia V) dry cleaner Chicopee h 503 Prospect av
—Joseph F finisher 1651 Riverdale h at Chicopee
Poehlman Walter M (Ella M) elec WMassElecCo h 118 Wilder ter ext
Poehlmann Magdalene wid George J h 18 York
Poggi Andrew D (Lena E) meat cutter Agawam h 79 Exposition ter
—Helen P clk SPCo Front h at N Agawam
Pohl Paul G (Ruth J) mfr Spfd h 72 Beverly Hills (lower)
Pohner Anthony F (Mary E) mach B&A h 75 Lathrop
—John J student r 75 Lathrop
—M Anna tel opr G&BMfgCo r 127 Union
—Mary E timekpr WECo r 127 Union
Poirer Grace G wid William E rem to Spfd
—John J rem to Spfd
Poirier Richard W (Constance N) rem to CFalls
Poitras Rene V (Mary-Jane) pharmacist 182 Elm h 1674 Riverdale
Pokorny Arthur W (Marguerite E) sheetmetalwkr 842 Main h 45 Russell
—Bertha r 111 Bridge
—Charles J (Frances) r 274 Woodmont
—William F h 24 Cook
—William F Jr mach HSDiv r 24 Cook
Polaski Anthony M (Shirley A) carp Spfd h 23 Pleasant
Polastry Emil firefighter WSFD r 15 Oxford pl
—Mario J (Agnes R) h 15 Oxford pl
Pollard Frank (Mary L) policeman h 33 Maple ter
Polley Lucille D Mrs clk SPCo r 78 Verdugo
—Raymond S (Lucille D) route slsman Spfd h 78 Verdugo
Polon Arthur S (Constance E) serviceman Spfd h 51 Summit
Polumbo Joseph J (Genevieve V) serviceman Spfd h 345 Lancaster av
Polverari Anna wid Peter h 1367 Westfield
—Dino G (Florence R) foreman Spfd h 282 Morton
—George D candymkr 1381 Westfield r 282 Morton
—Robert J r 282 Morton
Pomerleau Gaston H (Pauline) clk G&BMfgCo h 35 Fairview av
Pomeroy Anna C wid Joseph P atdt Spfd h 376 Main
—Barbara J married Richard Goff rem to Chicopee
—Carlton J (Rosemary M) mach opr PM&GCo h 112 Front
—Carleton P (Sarah A) sta fireman Northampton and bicycle repr 6 First h 94 Front
—Edna E wid Lynn J h 76 Armstrong
—Edward E (Eldea M) condr B&A h 791 Morgan rd

Sales — Rentals EDW. J. MURPHY CO., INC. - REALTORS Management
Mortgage Loans 1537 MAIN STREET - - - Tels. RE 3-3147, RE 3-3148 Appraisals

POMEROY
—Edward L eng Westover r 76 Armstrong
—Lewis H (Ethel D) h 37 Morningside ter
—Merton D (Hazel M) clk G&BMfgCo h 39 Morningside ter
—Richard student r 376 Main
Pompei Angelo A (Margaret C) writer Spfd h 37 Heywood av
—Sabino (Maria) h 37 Heywood av
Pompi Antonio h 725 Union
—Nino (Carmella T) emp town r 725 Union
Pool Helen E office sec 26 Central r 378 Rogers av
—Jennie E wid Thomas H h 378 Rogers av
Poole Ralph W Jr (Jane P) emp public relations dept Spfd h 37 Mercury ct
Popasodora Giuseppe h 97 Almon av
Pope Raymond G (Ruth W) sec Board of Health 126 Park and gage insp G&BMfgCo h 4 Worthy av
—Raynore E personal shopper 26 Central r 4 Worthy av
—Ruth W Mrs office sec Spfd r 4 Worthy av
Popp Bernard R r 20 Fox
—Bernard W (Eva R) elec Spfd h 20 Fox
Porcello John J (Gloria R) TV serviceman h 70 Hill
Poremby Stanley P (Irene A) policeman h 22 Bliss
Porter Delmo J (Elinor) installer Spfd h 139 Birch Park cir
—Eric A (Edith R) sand blaster E Longmeadow h 44 Eldridge av
—Harold N (Miriam G) h 41 Elm av
—Minnie L died May 12 1955 age 86
—Theresa M wid John S h 101 Chestnut
—Walter J (Mabel A) h 22 Bliss
—Warren W (Alita E) asst mgr Spfd h 334 Birnie av
—William h 27 Upper Church
Porterfield George E (Lorraine E) rem to Spfd
Portez Carl L (Doris F) packer 333 Park h 60 Hampden
Post Frederick A (Helen D) physician Spfd h 57 Craiwell av
Potkai Walter J (Loretta A) (Just Rite Auto Trim Co) 1392 Memorial av h 289 Woodmont
Potter Adrian (Agnes L) asst mgr 1305 Memorial av h at Spfd
—Albern M (Helen M) r 72 Adrian av
—Mary A died Feb 8 1955 age 67
—Robert W (Frances) slsman 34 Sylvan h (1A) 483 Cold Spring av
Potvin Albert L (Jeannette T) sls mgr Spfd h 479 Cold Spring av
Poudrier Alfred R (Bertha) foreman 110 Bridge h at Easthampton
Poulo Eleanor G r 38 Greystone av
—George M (Helen G) h 38 Greystone av
—John G elec r 38 Greystone av
—Michael G elec 38 Greystone av r do
Powell Charles J (Dorothy C) rem to Spfd
—John A (Ruth W) asst personnel mgr G&BMfgCo h 19 Sheridan av
Power Isabel E Mrs cafeteriawkr 26 Central r 29 Bowers
—Thomas J (Isabel E) mach opr Spfd h 29 Bowers
Powers Alice T clk G&BMfgCo r 79 Grove
—Cafe (Thomas F Powers) rest 76 Westfield
—Catherine T h 39 Maple ter
—Ernest A (Jane L) trk driver Spfd h 29 Fairview av
—Francis A Rev pastor Church of the Immaculate Conception Roman Catholic h 475 Main
—Irene E wid Richard T h 17 Beauview ter
—Kathryn M priv sec 85 Elm h 33 Angeline
—LeRoy K (Charlotte S) eng SPCo h 1574 Westfield
—Margaret C clk 42 Phelon av h at Spfd
—Margaret E r 33 Angeline
—Matthew H Jr (Helen F) asst to pres Spfd h 24 Windsor
—Patrick J (Maria E) h 59 Janet
—Robert (Elizabeth) trk driver Spfd h 65 Exposition ter
—Robert J (Cecelia M) elec Spfd h 27 E School
—Thomas (Nora J) h 533 Main
—Thomas F (Harriet M) (Powers Cafe) 76 Westfield h 157 Dorwin dr
—William E (Dorothy M) mech AmBCorp h 2301 Westfield
—William J (Theresa J) die repr Spfd h 29 Allen
Powling Donald mason r 16 Beverly ter
—Francis W (Geraldine A) mach Spfd r off 496 Amostown rd
—Franklin rem to Spfd
Pozzani Urbana V car insp NHRR h 35 Burke av
Pratt James A (Nora E) boiler insp Spfd h 33 Elm av
—Leonard C (Clary N) treas Holyoke h 44 Cayenne
—Myrtle I Mrs nurse Westfield r 92 Westfield
—Robert C (Jane T) sls mgr Holyoke h 73 Craiwell av
—Stephen F (Myrtle I) slsman ASCo h 92 Westfield
—Virginia A clk 26 Central h at Spfd
Precision Engineering Co Inc Edmond W Guyer pres-treas Thomas M O'Donnell v pres 145 Heywood av and 369 Cold Spring av
Preissler Paul W (Arlene M) (Commercial Delivery Service) 496 King's hwy h do
Prella Herbert (Irmgard) paperwkr SPCo h 235 Union

PREMOID CORPORATION
F Nelson Bridgham chairman of board Cassius M Bryan pres Charles F Collins v pres Raymond E Clark clk-treas mfrs of technical papers artificial leather and Latex Saturated Fiber Front opp First —See p 1044

Premont Arthur P (Marion A) (Auto Cover Co) 218 Union h at Spfd
Prenosil Edward in USArmy r 15 Oak
—John R (M Gertrude) adjuster USEnvCo h 15 Oak
—Justine wid Stanley F h 30 Park
Prentice Earl G (Beatrice E) assembler AmBCorp h 491 MassAv
Prentiss Edwin K (Sadie H) maintman Spfd h 17 Morningside ter
—Ellyn M proof reader Spfd r 17 Morningside ter

PRESH JOSEPH A
(Anastasia A) complete electrical service wiring motors and appliance repairs sales supplies and appliances shop and office 452 Main tel RE 3-1418 h 262 King's hwy tel RE 4-8536—See p 1041

Presoey Roland (Jacqueline) tchr Agawam h 78 Elmwood av
Pressler James W (Jean C) dist mgr Spfd h 11 Maple
Preston Helen T C wid Frank died June 11 1955 age 76
Price Eleanor L ticket agt Spfd r 11 Ludington ct
—Jessie L wid Frederick K h 11 Ludington ct
—Robert S (Peggy J) eng's aide WMassElecCo h 258 Ashley

PRICE & LEE CO THE
HELENA M COLLINS mgr

PUBLISHERS OF
CITY DIRECTORIES FOR
ONE HUNDRED AND EIGHTY
CITIES AND TOWNS

ARROW MAPS
ARROW GUIDES

(504) YOUNG BDG
1653 MAIN SPRINGFIELD
TELEPHONE RE 3-8561

MAIN OFFICE 248 MEADOW
NEW HAVEN CONN TEL MA 4-3118
—See p 1035

Priest Albert J (Mildred F) rem to Florida
Priestnal James r 70 Grove
Prigmore William H (Mildred J) dir spray dust service 26 Central h 145 Ely av
Prina John M batterywkr Spfd r 452 Cold Spring av
Prince Marcel J (Evelyn N) rem to Ludlow
Pringle Carlton R (Virginia L) photogravure USEnvCo h 18 Fabyan
Prior Bertha C wid Adelbert F h 46 Beverly Hills (upper)
Prochazka Myrtle K wid Frank J Jr benchwkr Spfd r 25 Day
—Richard K (Joan) rem to Baltimore Md
Proctor Don H (Charlotte A) slsman h 19 Grove
Production Credit Assn of Western Mass William J Johnson asst sec-treas 1499 Memorial av
Professional Bdg 68 Westfield
Proft William M Jr (Barbara H) prod control Chicopee h 1650 Westfield
Prokop Albert J rem to Spfd
—Burt J (Belle L) rem to Spfd
—Kenneth E rem to Spfd
Prologo Philip (Ida M) emp town h 82 Queen av
Pronicki Stephen W (Clara E) labor organizer h 23 Brookline av
Pronovost Arthur E (Phyllis H) slsman Spfd h 39 Tatham Hill rd
Proper Albert C (Rachel L) carp h 409 Hillcrest av
Prophet Eugene F elec Spfd r 7 Upper Church
Protono John (Rose M) h 55 Irving
Proulx Richard P (Rachel T) methods eng 42 Phelon av h at Chicopee
—William J (W Edrena) mach opr Spfd h 39 Bliss
Prouty Addie C wid George C r 52 Worthen
Prova Stanley (Alice) h 913 Piper rd
—Stanley J (Marie T) tester HSDiv h 20 Mulberry
Provencal Clarence E (Madeline E) radiatorwkr Westfield h 243 Highland av
Provost Alphonse H (Doris H) h 47 Nelson
—Armand (Joan) h 26 Burford av
—Edward N (Mary M) sls correspondent G&BMfgCo h 84 VanHorn
—George (Frances) sheetmetalwkr G&BMfgCo h (1) 48 Bliss
—George A (Joyce M) mach E Windsor Conn h 63 Jensen cir
—Herman A (Ethel M) photographer Spfd h 44 Riverdale
—Merrill E student r 84 VanHorn
—Robert A (Julia H) welder Chicopee h 67 Autumn rd
Provosto Anthony (Louise) r 43 Baldwin
Prucnal Albina mach opr Chicopee r 59 Pease av
—Frederick (Stella) milk 59 Pease av r do
—Helen P wid Martin h 59 Pease av
Przybla Edward J (Ann M) press opr Will h 304 Prospect av
—Frank (Florence J) clk PO h 204 Wayside av
—Imalia mach opr Spfd r 204 Wayside av
—Joseph (Valeria V) grocer 259 Ashley av h 204 Wayside av
Public Library—see Libraries—Classified Directory
Puddington Gilbert r 194 Union
Pudgy's Snack Bar (Mrs Jean Hanzel) rest 470 Main
Pugh Harry W (Nancy L) product eng 42 Phelon av h at Westfield
—Maude B wid Walter A r 494 Westfield
Pugliano Ernestine L Mrs clk 26 Central r 34 Monastery av
—Fannie B Mrs (Monte Carlo Cafe) 1020 Memorial av r 1062 do
—Frank (Fannie B) (Monte Carlo Cafe) 1020 Memorial av h 1062 do
—Frank A bartender 1020 Memorial av r 1062 do
—Louis (Carmella) h 1064 Memorial av
—Louis F (Mary V) bartender 1020 Memorial av h 28 Colton av
Pulaski Alexander (Thelma J) firefighter WSFD h 274 Woodmont
—Walter J (Jane V) tool designer G&BMfgCo h 39 Hazel
Pullus Frederick A (Shirley A) rem to Syracuse NY
Pupek Frank J (Jennie) pilot plant opr MCCo h 64 Maple
Purcelli Emil r 99 Grove
Purchase Edward R (Edith M) h 70 Hanover
—Florence A Mrs clk Spfd h 14 Prospect
—John E mach G&BMfgCo r 70 Hanover
—Marion E clk USA r 70 Hanover
—Roland J trk driver Spfd r 70 Hanover
Purdy Martina C clk 26 Central h at Spfd
Putnam Dean W (Theresa D) gas sta atdt 338 Westfield h do
—Frank T carp Longmeadow h 73 Chestnut
—James N (Frances C) county agt 1499 Memorial av h at Feeding Hills
—Mary H wid Everett L h 44 Maple Heights
Puzine Julia A rem to Easthampton
Pydych Edward A (Mary E) h 1048 Amostown rd

QUAGLINI ANGELO C (Anna M) tool grinder MDFCo h 43 Baldwin
—Roland C (Miriam) emp MDFCo h 188 Heywood av
Quatrone Louis (Agnes L) maintman Spfd h 72 Pleasant
Quayle Pearl Mrs receptionist WECo r 24 Hanover
—William H (Pearl) refrigeration serviceman Spfd h 24 Hanover
Queen Leonard J (Pearl E) agt Spfd h (1B) 57 Colony rd
Quick Helen B wid Arthur L clk Spfd h 31 Avondale av
Quigley Harold E (Alice L) buyer Spfd h 105 Mount Pleasant av
Quillard Mary L dept supv 26 Central r 189 Morgan rd
Quinlan Cora B wid Albert A elev opr Spfd h 16 W School
Quinn Edward S (Mary A) clk 54 Park h at Spfd
—James J (Jessie D) h 44 Mercury ct
—John J (Inez E) ins agt Holyoke h 68 VanHorn
—June Mrs clk 26 Central h 443 Cold Spring av
—Leo L (Catherine) gaugemkr Spfd h 1244 Westfield
—Mary E wid William W h 62 Prince av
—W J Co warehouse 121 Westfield
Quist Oliver P (Muriel M) sls mgr 333 River rd h 142 Meadowbrook av

R & R DENTAL LABORATORY INC Rex W Cunningham pres Platon A George treas 709 Main
Radasch Edmund J supv G&BMfgCo Union h at Longmeadow

TELEPHONE RE 3-5111 FIRST SPRINGFIELD CORPORATION INVESTMENTS OF DISTINCTION SINCE 1932 100 CHESTNUT STREET

PARK CLEANERS and DYERS, Inc. Office and Works: 106 Kensington Ave.
"Dry Cleaning As It Should Be Done" Springfield, Mass. Phone RE 6-5476

A A 1 REALTY CORP. TELEPHONE RE 9-6577
JOSEPH O. TALBOT, Pres. :-: 50 SARATOGA STREET SEE PAGE 214

PROPERTY MANAGEMENT
WHITE SERVICE CORPORATION
496 BRIDGE STREET, SPRINGFIELD
TELEPHONE RE 2-5109
REAL ESTATE SERVICE

RADIO STATION WTXL
Laurence A Reilly pres-gen mgr James L Spates treas greater Springfield's only full time independent station every day more and more advertisers find it pays to advertise on WTXL 1490 on the dial 34 Sylvan tel RE 9-4768—See p 212
Rae Howard G (Virginia A) repossesser 458 Main h 476 do
Raedler Herbert P (Irma J) waiter Spfd h 1336 Memorial av
Rafay Anna wid John h 163 Cayenne
—Helen insp AmBCorp r 163 Cayenne
—Martin J (Rita P) mach adjuster USEnvCo r 163 Cayenne
Raffenetti Florence A Mrs coil winder Spfd r 56 Armstrong
—Louis C (Florence A) plater AmBCorp h 66 Armstrong
Rafferty Evelyn B Mrs v pres The National Library Bindery Co 271 Park and clk WSpfd Realty Co do r 115 Nelson
—Harry J (Evelyn B) mach G&BMfgCo h 115 Nelson
Ragazzini Aldo D (Theresa) h 20 Windsor
—Armando L (Anna E) emp G&BMfgCo h 20 Windsor
Rahn Joel H (Maida A) mgr Holyoke h 65 Mercury ct
Raimondi Emilda M wid Pio A h 21 Sunnyside
—Mary R mach opr Spfd r 21 Sunnyside
Raina Peter (Rita M) shipper GFBCo h 94 Bosworth
—Peter O (Assunta M) supt Spfd h 14 Colony rd
Rainbow Nursery School (Mrs Ruth M Burns) kindergarten 42 Sheridan av
Rainke Agnes wid Herman G h 302 Morgan rd
Rainville Catherine S Mrs treas Auto Transport Inc 622 Union r 55 Altamont av
—Claire M wid Leonard (The Economy Store) 723 Main h 719 do
—Edmond O (Catherine S) pres Auto Transport Inc 622 Union h 55 Altamont av
—James D in USArmy r 55 Altamont av
—Leonard E died Dec 29 1955 age 49
—Robert F (Helen A) milk 104 Worthy av r do
Rais Charles A (Dorothy G) h 36 Laurel rd
Raker Milford (Ruth) treas Clark Paint & Varnish Co Inc 966 Union h at Longmeadow
—Ruth Mrs pres Clark Paint & Varnish Co Inc 966 Union h at Longmeadow
Raleigh Edmund J draftsman USA r 39 Rochelle
—Frank T lwyr Spfd r 39 Rochelle
—Mary C wid Edmund h 39 Rochelle

Ramah Realty Co Inc
Joseph P Ramah pres and treas realtors mortgages property management appraisals 330 Walnut Agawam tel RE 6-1846—See p 220
Ramapogue Historical Society (Old Day House) 70 Park
Ramos Margaret L Mrs instr Spfd r 252 King's hwy
—Ramon linoleum layer Spfd r 7 Upper Church
—Ramon G (Margaret L) slsman Spfd h 252 King's hwy
Ramsay Osborn E (Mary E) clk B&A h 177 Laurel rd
Ramsdell Dudley P (Helen I) asst cashier WSpfd office of The Third National Bank & Trust Co 85 Elm h 159 Nelson
—Frank B r 52 Nelson
—Jean I clk 26 Central r 159 Nelson
Ramsey Anne F tchr 115 Southworth h at Spfd
Ranco Kenneth J (Shirley L) rem to Agawam
Rand Doris H Mrs priv sec 429 Memorial av h 76 Westfield
Randall Anna wid Robert C h 169 Park av
—Charles W (Vivian L) slsman 1651 Riverdale h 46 Elmdale
—Donald W (Margaret E) electrotyper Spfd h 1056 Amostown rd
—Frederick E (Elinor L) diesinker Spfd h 57 Warren
—Oscar A (Doris M) h 753 Union
—Rosina W Mrs tchr 201 Park av h 16 Worthen
—Shirley R clk 26 Central h at Westfield
—Stuart J slsman Spfd r 16 Worthen
Ranier John (Dolores J) in USNavy r 615 Union
Rapisarda Alfred (United Canvas Co) 380 Westfield h at Spfd
—Jordan (Regina E) mech eng 57 Amostown rd h do
—Regina E Mrs cost clk SPCo r 57 Amostown rd
Raschi John W (Marion J) assembler G&BMfgCo h 361 MassAv
Raskin Charles I (Charbea House) 1068 Riverdale h do
Ratner Harold M (Fanchon B) distributor 47 Allston av h 428 Cold Spring av
Rattelle Joseph E (Hazel F) clk RyEx h 99 Baldwin
—Joseph E Jr maintman Spfd r 99 Baldwin
Rattelsdorfer Minnie C wid John r 49 Houston rd
—Thomas R (Evelyn L) toolmkr Westinghouse h 49 Houston rd
Rattray Stanley W (Marion E) slsman Hartford Conn h 73 Lathrop
Rausch Valentine Rev r Monastery av
Ray Alice M tchr Spfd h 98 Ashley
—Earl T freight agt Boston h 100 Ashley
—Frank E (June C) purchasing agt 42 Phelon av h at Amherst
—Joseph W student r 100 Ashley
—Leon S electrotype finisher Spfd r 98 Ashley
—Leta J nurse Spfd r 36 Elm av
—Norma R office sec WSPR r 36 Elm av
—Ralph W (Ruth L) letter carrier h 36 Elm av
Rayco (Sanford L Parks) auto seat covers 92 Memorial av
Raymond Amos E r 42 Worthen
—Charles (Barbara) clk Spfd h 65 Waterville la
—Harriet E wid William B r 119 Monastery av
Ready Donald M (Janet I) emp TelCo h 75 Piper rd
—Frederick T (Zoe B) printer SPCo h 135 Pine
Reale Domenic (Pearl D) receiving clk CVMfgCo h 205 Heywood av
Reardon Olivette G wid Christopher G h 122 Garden
—Richard G (Helen M) h 48 Birch Park cir
—Robert W (Florence H) route slsman Spfd h 61 Maple
—Sarah M clk Spfd r 122 Garden
Rebecchi Joseph L (Mary) h 37 High
—Joseph P (Gertrude C) custodian 201 Norman h 35 High
—Norma B bookbinder Spfd r 37 High
—Novella plasticwkr Spfd r 37 High
Record Shop (Laurence A Reilly) 41 Elm
Redd Wesley C (Dorothea G) rep Aurora Ill h 31 Exeter
Redden Bertha A Mrs clk of corp Redden & Sanderson Inc 120 Memorial av h at Spfd
—Joseph M (Bertha) treas Redden & Sanderson Inc 120 Memorial av h at Spfd
—-Sanderson Inc John A Sanderson pres Joseph M Redden treas Bertha A Redden clk of corp autos 120 Memorial av
Redman John D (Bronia) slsman 636 Main h at Spfd
Redmond James S (Winifred) buyer G&BMfgCo h 42 Homestead av
Reed Albert (Grace) roofer Spfd h 73 Fairview av
—Benjamin B (Anna B) h 53 Boulevard
—Charles L (Doris B) trk driver RyEx h 42 Maple ter
—Clinton H (Dora F) contact lens tech Spfd h 169 Monastery av
—Frank E r 52 Morton
—Lois E tchr 115 Southworth h 30 Main
—Nellie E wid James E h 74 Plateau cir
—Walter S r 18 Poplar av
Reeves Audrey Mrs clk 26 Central h at Spfd
Regal Grace B P wid Howard K h 181 Park av
—Grace G nurse 181 Park av r do
Regan Catherine V r off 251 Highland
—Charles W slsman Spfd h off 251 Highland av
—Cyprian Rev r Monastery av
Regensburger Albert F (Marion) mfr Westfield h 89 Alderbrook la
Regnault Grace V wid Louis laundrywkr 1414 State h 34 Shillingford
Regnier Dolores J Mrs office sec 502 Union r 615 do
—Edgar A (Virginia M) mach HSDiv h 42 Nelson cir
Rebor Charles (Anna) (Rebor's Cleaners & Dyers) 346 Main h 28 Janet
Rebor's Cleaners & Dyers (Charles Rebor) 346 Main
Reid David H (Yolande R) tchr Spfd h 21 Neptune av
—Edward J (Shirley A) spray painter MBCo r 121 Ashley av
—Edwin C (Alice S) supv TelCo h 40 Johnson
—Florence A h 62 Southworth
—Lawrence A emp Spfd r 40 Johnson
—Leonard M (Catherine F) hairdresser Spfd h 452 Cold Spring av
—Shirley A Mrs office sec Spfd Union r 121 Ashley av
Reill Edward rem to Spfd
Reilly Agnes M milliner Spfd h 79 Sprague
—Arthur J (Roseanna T) presser Chicopee h 287 Main
—Catherine G wid Michael J r 52 Fairview av
—Helen F steno Spfd r 79 Sprague
—Kathleen M housekpr r 45 Ohio
—Lawrence A (Marjorie) pres-gen mgr Radio Station WTXL and (Record Shop) 41 Elm h 1 Park dr
—Thomas F (Mabel T) timestudyman 42 Phelon av h at Holyoke
—Thomas P (Constance) emp USRCo h 87 Althea
Reliable Heating Co (Edgar J Lake) 110 Bridge
Rellas Stephen J (Ann B) rem to Bridgeport Conn
Remillard Ernest H (Pauline F) lather 43 Kelso av h do
Remington Arthur L (Mabel D) v pres Johnson Asbestos Co Western av h 686 Elm
—Howard E (Alice M) fireman B&A h 60 High
—Roger R (Agnes L) timekpr Westfield h 100 Smyrna
Reopell Bertha E cashier Perkins Machine & Gear Co Circuit av h at Spfd
Reopelle Theodore J (Beatrice A) mach opr Spfd r 27 Prospect
Reppe Clifford S (Elida H) asst mgr Will h 62 Terry rd
Republic Oil Co (Phillip Gioranino) fuel oil 115 Jensen cir

Retail Furniture Warehouse Inc
Fred W Nash pres Frederick B Nash treas "Quality Furniture for Less" "The Oldest Wayside Furniture Store in Western Massachusetts" 1651 Riverdale tel RE 7-1441—See p 126
Reutt Dominick C (Sophie C) boxwkr Agawam h 751 Union
Rex James W (Muriel C) sta fireman SGLCo h 85 Bosworth
Reynolds Glen W (Florence D) mach HSDiv h (1B) 63 Colony rd
—Jack gen mgr-sec Eastern State Exposition 1305 Memorial av h at Longmeadow
—John G (Elnore) eng Agawam h 61 Mercury ct
Reyome Blanche M Mrs h 98 Bridge
—Leon R (Hilda M) foundrywkr 133 Norman h 83 Merrick
—Rephael J in USMarines r 98 Bridge
—William A mach 91 Church r 98 Bridge
Rhoades Mary L tchr 115 Southworth h at Spfd
Rhodes Harry (Marguerite M) guard G&BMfgCo h 42 Silver
Rice Anna C Mrs comptometer opr USA r 131 Southworth
—Betty J tchr Meriden Conn r 24 William
—Charles P (Virginia I) displayman h 87 Birch Park cir
—Douglas M freight condr B&M r 131 Southworth
—Fidelis Rev r Monastery av
—George C (Mary K) foreman AmBCorp h 142 Falmouth rd
—Horace J lwyr SPCo Front opp depot h at Wilbraham
—Laura J wid Clarence A h 126 Craiwell av
—Myron A (Anna C) clk G&BMfgCo r 131 Southworth
—Oliver H (Geneva N) h 10 Worthy av
Rich Bernard W (Sarah E) sls mgr Easthampton h 44 Terry rd
—Byron C (Helen E) teller 85 Elm h 64 Druids la
—E Alvin (Shirley E) sls eng Chicago Ill h 49 Homestead av
—Howard S (Pauline E) sign painter Spfd h 357 Morgan rd
—Richard I purchasing agt 26 Central h at Westfield
Richard Albert L (Louise F) agt RyEx h 822 Main
—Harriet supv art 126 Park h at Spfd
Richard's Riverdale Drive-In Robert Sherlock mgr rest 650 Riverdale
Richards Albina G r 3 High
—Bertha E wid Harry H h 26 Southworth
—Charles H (Alma M) sheetmetalwkr G&BMfgCo h 75 Monastery av
—Gertrude S Mrs slswoman ASCo r 26 Southworth
—Norman H (Elizabeth A) investment broker 193 Cayenne h do
—Sidney H (Gertrude S) novelties mfrs 218 Union r 26 Southworth
—Stephen Jr (Muriel V) mech Spfd h 98 Lewis av
Richardson Antoinette C Mrs clk 26 Central r 135 Warren
—Gertrude A elev opr Spfd r 105 Hampden
—Melville L (Esther J) (Lantern Lodge Motel) 560 Riverdale h do
—Raymond M (Virginia M) welder E Hartford Conn h 184 Piper rd
—Robert G (Antoinette C) sls eng G&BMfgCo h 135 Warren
Richburg Clyde W Jr (Dorothy M) trk driver Westfield h 48 Wistaria
Richmond Joseph T (Mary) supv 325 Memorial av h 407 Kings hwy
—Mary Mrs cashier Spfd r 407 Kings hwy
—-Parke Corp Maurice H Bartler treas mach shop products (22) 10 Central
Richt Frederick (Rose) shop mgr Agawam h 553 Amostown rd
Richter Walter L (Barbara M) bus opr Spfd h 684 Rogers av
Rickaby Urban B (Johanna F) mach opr MDFCo h 125 Nelson
Ricker George L (Martha L) h 128 Hillside av
—Harold K (Ruth L) slsman G&BMfgCo h 43 Rogers av
Riddle B B (Rita N) service station atdt Spfd h 633 Main
Rider Donald N (Theresa L) policeman r 35 Robinson rd
—Inez Mrs mach opr AmBCorp r 99 Morgan rd
Ridgway Carl W (Doris A) h 224 Park
—Carl W Jr (Lorraine) druggist 182 Elm h 224 Park
—Guy M (Doris W) serviceman Spfd h 2052 Riverdale
—Lorraine Mrs tech SHosp r 224 Park
—Mary M wid George J h 29 Upper Church

HAMPDEN SAVINGS BANK
INC. 1852 19 HARRISON AVENUE
Safe Deposit Boxes at Popular Prices
Savings Bank Life Insurance
Register Checks — Travelers Cheques

Ried William D r 40 Johnson
Rief Leslie G (Marjorie L) mach CVMfgCo h 242 Riverdale
—Leslie J married Wayne Barnes
—Walter R (Alice E) lightning rods 242 Riverdale h do
Riga Electric Corporation Harley B Riga treas Harley M Riga asst treas elec equipment distributors 42 Norman
—Harley B (R Audrey) treas Riga Electric Corporation 42 Norman h at Wilbraham
—Harley M (Thelma C) asst treas Riga Electric Corporation 42 Norman h at Wilbraham
Riggs Arline W tchr 160 Park r 32 Oleander
—Frederick W h 32 Oleander
—Gloria F art supv New Britain Conn r 32 Oleander
—Harry E (Catherine G) v pres charge of sls Strathmore Paper Co Front opp Depot h at Longmeadow
Rigo Battista A (Adele) h 16 West
Riley Ellen A h 646 Westfield
—Gertrude E h 22 West
—Harris H (Doris D) weatherstripper 11 Central h 186 Riverdale
—John W (Marion L) (Window Craft Co) 14 Mosher h do
—Loretta R wid Frank J nurse 51 High h do
Rindeau Lionel J (Irene M) h 7 Bowers
Rindos Paul C (Sophie J) mech A&PCo h 80 Prince av
Ring Patricia A steno 26 Central h at Westfield
Ringuette Norman A (Eugenia B) blender MCCo r 72 Pleasant
Rini Joseph (Teresa) physician Spfd h 73 Poplar av
Rioni Carmella I kitchen helper Agawam r 215 Windsor
Riordan Frank B (Emily G) steamfitter USRCo h 1649 Westfield
—John J (Ann S) shipping clk ESpfd h 40 Forris
Rising Jennie A wid Frank C r 43 Mercury ct
Ritter Henry emp 26 Central h at Ludlow
Rittner Anna M wid James S died Apr 3 1955 age 80
Rivard Mary Lou Mrs clk 26 Central h at Spfd
River Auto Service (Samuel Frasco) gasoline 203 River
Riverdale Auto Body (Ernest I Guiel) 806 Elm
—Cabinet Co (Neil F Dudley and Roland R Boudreau) 2009 Riverdale
—Cabins (Mrs Lura M Lyman) 1162 Riverdale
—Garage (Edwin A Doty) 1433 Riverdale
—Grill (Leo N Cote) 1516 Riverdale
—Oil Co (Elso J Guidetti) 800 Elm
—Radiator Works (Edwin A Doty) reprs 1433 Riverdale
—Upholstery (Thomas R McGovern) 1838 Riverdale
Rivers Bruce L (Lavon) in USAirForce r 138 Ashley
—George A died May 7 1955 age 58
—George E in USArmy r 34 Maple
—Gertrude M wid George A h 138 Ashley
—Norma L clk WECo r 138 Ashley
—Raymond E (Laura M) mach Spfd h 34 Maple
Rivest Constance C Mrs librarian 26 Central r 99 Forris
—George L (Constance C) acct checker Spfd h 99 Forris
Robbie George M mgr Pottsville Pa h 102 Laurel rd
—Jean S r 102 Laurel rd
—John r 102 Laurel rd
Robbins Elizabeth wid William r 546 King's hwy
—Eloise F r 102 Woodmont
—Herbert A (Arline D) asst supv of adult education Spfd h 49 Hale
—James W (Edith A) elec Chicopee h 102 Woodmont
—Judith clk Spfd r 49 Hale
—Kenneth G in USMarines r 49 Hale
—Norma J student r 102 Woodmont
—Ruth I r 38 Orchard
Roberge Jeannette wid Dennis A h 49 Summit
Robert Agnes wid Louis died Jan 16 1955 age 80
—Edward O (Edith M) mfr Holyoke h 170 Poplar av
Roberts Albert E died July 25 1955 age 44
—Alphonse painter G&BMfgCo h 506 Main
—Bernard J (Mary C) (Robert's Fine Foods) 1162 Westfield h 1164 do
—Catherine L wid Albert A h 53 Lathrop
—Corinne billing clk SCo h at N Agawam
—Dorothy M Mrs h 195 Heywood av
—Elizabeth M clk Washington DC r 32 Woodmont
—Erlon C (Helen W) serviceman 675 Memorial av h (1A) 508 Cold Spring av
—Ernest L (Alice I) gear cutter Spfd h 52 Mosher
—Ernest L Jr (Lillian J) in USArmy r 52 Mosher

ROBERTS
—Frank W (Barbara E) slsman The Price & Lee Co h 22 Roseland av
—Fred J (Patricia H) test eng HSDiv h 29 Colony rd
—Frederick (Grace A) diesetter Westinghouse h 316 Park
—Gertrude L treas Westfield r 83 VanHorn
—Harold K (Marion H) mech John H Breck Inc h rear 2355 Westfield
—Harvey E (Mary H) slsman N Wilbraham h 376 MassAv
—Harvey J (Emma B) eng NHRR h 41 Terry rd
—Helen W Mrs tel opr Spfd r (1A) 508 Cold Spring av
—Hugh B (Lillian W) bench mech E Hartford Conn h 16 Neptune av
—Hyman M (Sara) pres-treas Spic and Span Cleaners & Dyers 625 Union h at Spfd
—James D in USArmy r 52 Mosher
—Jennette waitress 289 Memorial av r 152 New Bridge
—John A (Carol) rem to Westfield
—Kenneth W (Marcia H) elec refrigeration Spfd h 141 Falmouth rd
—Lillian J Mrs clk Spfd r 52 Mosher
—M Elyned reader Spfd r 38 Colton av
—Mary A wid Albert E asst bkkpr SCo h 22 Russell
—Moses (Morfudd) custodian 80 Massasoit av h 38 Colton av
—Norman W (Vivian) (Eastern Gas & Electric Appliance Co) 195 Elm h at Agawam
—Percy W (Viola M) eng B&A h 22 Worcester
—Ralph J (Mary A) h 64 Sprague
—Ralph V (Grace P) special agt Spfd h 32 Bliss
—Rene J (Alice A) mfr Chicopee h 51 Maple ter
—Richard F (Lillian M) in USAirForce r 52 Mosher
—Robert W r 52 Mosher
—Roland J (Roberts' Fine Foods) 1162 Westfield h at Granville
—Samuel E (Nan G) mach 42 Phelon av h at Spfd
—William H (Aldea J) clk SPCo h 257 Ashley
—William J h 83 VanHorn
—Winifred wid Edwin H h 2275 Westfield
Roberts' Fine Foods (Bernard J and Roland J Roberts) grocers 1162 Westfield
Robertson Harry G (Hattie A) h 73 Eldridge av
—Helen A r 1968 Westfield
—William W h 1968 Westfield
Robideau George A asst supv G&BMfgCo Union h at Longmeadow
Robidoux Edmund (Orise A) mach opr Holyoke h 185 Labelle
Robinson Alba H (Olive F) tire builder USRCo r 46 King's hwy
—Austin H died Apr 16 1955 age 61
—Bertha M Mrs clk 1399 Riverdale r 109 Morton
—Bertram (Phoebe) autos Spfd h (1A) 15 Colony rd
—Elveera S Mrs clk Spfd r 168 Laurel rd
—George (Elveera S) stamp broker Spfd h 168 Laurel rd
—George D (Frances T) garage Longmeadow r 1885 Westfield
—Harold L (Bertha M) packaging specialist USA h 109 Morton
—Harold L Jr (Olivia S) purchasing agt Holyoke h 63 Nelson
—Helena nurse Spfd r 57 Summit
—Regina M wid Austin H h 1132 Westfield
—Richard M (Mary C) pres WSpfd Co-Operative Bank 37 Elm h at Blanford
—Roland E (Maybelle R) rate setter E Longmeadow h 483 Piper rd
—Russell H (Doris J) autobodywkr Spfd h 32 Lancaster av
Rocco Frank (Mary A) repairman Spfd h 43 Exposition av
Roche Barbara A tchr 201 Norman r (2A) 78 Colony rd
—Frederick T Jr (Barbara) addressograph slsman Spfd h (2A) 78 Colony rd
—T Frederick (Mary E) supt streets (7) Town Hall h 117 Craiwell av
Rochford Martin P (Anna M) trk driver Spfd h 111 Lincoln
—Paul M tchr 115 Southworth h at Westfield
Rock Cyrus A carp Spfd h 254 Park
—Robert (Ann) emp WECo h 17 Day
Rockefeller Ida M wid Henry E h 55 Church
Rockwell Frances R Mrs bkkpr 1651 Riverdale h at Spfd
—James B (Cecile R) assembler G&BMfgCo h 20 Globe
—Theodore J (Marjorie F) h 44 Woodmont
Rodier George W (Bertha) papermkr SPCo h 483 King's hwy
Rodowicz Raymond T apprentice toolmkr Spfd r 31 Fox
—Stanley h 257 Cold Spring av
—Teofil P (Lena E) toolmkr Spfd h 31 Fox

WILLIAM Z. CHIZ
REAL ESTATE
MORTGAGE LOANS
FIRST OR SECOND
Tel. RE 9-9010 13 Elm St.

Rodrigues Alfred (Emily J) (Al's Corner) 1164 Memorial av h 29 Robinson rd
—Lawrence P (Jean R) barber emp 242 Elm h 111 Birch Park cir
Rogalski Walter A (Regina) sheetmetalwkr Spfd h 315 Park
Rogers Charles F in USMarines r 45 Bliss
—Felix H (Rita A) setupman PM&GCo h 98 Lombra rd
—George D (Edna C) eng B&A h 45 Bliss
—Gordon L (Vera B) trk driver Spfd h 16 Worcester

ROGERS HEATING & ENGINEERING CO
(James F Rogers) heating contractors air conditioning 694 Union tel RE 7-6879

—James F (Viola S) (Rogers Heating & Engineering Co) 694 Union h 102 Garden
—James J (Nettie B) eng Spfd h 34 Elmdale
—Judith L Mrs clk 26 Central r 101 Harwich rd
—M Crosby (Marian S) editorial writer Danbury Conn h 1531 Westfield
—Marjorie O wid Myron M nurse 39 VanHorn h do
—Paul P (Florence L) sls supt Spfd h 95 Orchardview
—Robert B (Judith L) in USArmy r 101 Harwich rd
—Ruth F bkkpr 694 Main r 83 Field
—Sara I wid James F h 83 Field
—Silas J (Hazel R) sls supv Spfd h 20 Northwood av
—Warren W (Irene M) rem to Holyoke
—Winifred clk Spfd r 10 King's hwy
Rohrbach Oliver B trucker WECo r 22 Sibley av
Rokosz Josef M (Zofia) far h 763 Morgan rd
—Theodore W (Isabelle S) plasticwkr Spfd h 773 Morgan rd
Rolandini Carlo emp B&A h 190 Front
—Guido h 184 Front
—James J (Elaine B) mach opr SCo h 162 Front
—John J (Gladys P) shipping clk 1399 Riverdale h 164 Front
Rollins Dennis (Mattie) heat treater MDFCo h 35 W School
—Frederick S (Mildred D) office mgr 268 Park h at Spfd
Roloff Charles F (Virginia G) slsman Lowell h 378 Elm
—Harold M slsman Spfd h 84 Park
—Virginia G Mrs head credit dept Spfd r 378 Elm
Romani Bernard J (Eileen M) chiropodist 102 Main h do
Romaniak Eugene F (Lillian A) mech Spfd h 103 Chester
Romano David J (Merceline) carp Thompsonville Conn h 84 Oakland
Romanowicz Frank A loader E Hartford Conn r 41 Spring
Romanski John mach SPCo r 608 Westfield
Romer Eleanor T teller WSpfd Branch of Westfield Savings Bank r 99 Monastery av
—George T (Rena M) condr B&A h 99 Monastery av
Ronald Thomas E (Mary C) foreman Chicopee h 81 Maple
Ronayne Alice M clk TelCo r 27 Pine
—Maurice F (Mary F) steamfitter Spfd h 4 West
—Richard J (Anna A) foreman PM&GCo h 27 Pine
Ronnie's Service Station (Ronald M Stauffer) 1362 Westfield
Rook Frederick R (Eunice M) mach AmBCorp h 381 Dewey
Rooney Winifred Mrs h 1680 Memorial av
Roos Doris E clk 26 Central h at Spfd
Roosevelt Harold L (Carol E) clk 26 Central h rear 2355 Westfield
—Harold S (Elizabeth M) plant eng Holyoke h 4 Hale
Root D Allen (Elizabeth W) mach opr USA h 114 Ashley
—Raymond C h 32 George
Ross Joseph F Rev pastor St Ann's Roman Catholic Church h 576 Memorial av
—Raymond J (Nita A) lwyr (29) 10 Central h 53 Wolcott av
—Reno J (Irene) ins agt h 58 Second
—Stefano T (Teresa M) cement finisher h 58 Second
Rosario Frank (Louise L) h 64 Church
Rosati Rodney C (Adeline E) asst mgr Spfd h 94 Adrian av

FRED C. McCLEAN HEATING SUPPLIES, Inc.
—P.O. BOX 1668—
47 PARK STREET
TEL. RE 4-5668

Telephone
RE 3-7770
J. J. DILLON
JOHN J. DILLON, JR.
REAL ESTATE - INSURANCE - MORTGAGE - BROKERS
Room 411
1200 Main St.

FIELD, EDDY & BULKLEY INSURANCE
1200 MAIN STREET PHONE RE 4-1112
Fire - - Accident - - Auto

TELEPHONE RE 3-6513 BENJAMIN POWELL SONS, INC.
EAVE TROUGHS – LADDERS – ROOFING
109 - 115 ALLEN STREET

SULLIVAN COAL & OIL CO.
OIL BURNERS
SALES — SERVICE
Tel. RE 2-2181
Office and Yard: 436 TAYLOR STREET

Rose Daniel Jr (Anita R) clk Spfd h 146 Laurel rd
—George D h 25 Cottage
—James E (Stella M) foundrywkr Will r 170 Wayside av
—Richard T (Lillian P) laborer MCCo h 11 Colony rd
Rosen William I (Gladys R) artist Spfd h (1B) 1540 Memorial av
Rosenberg Martin A student r (1B) 522 Cold Spring av
Rosenfield Ralph (Ruth) gift shop Spfd h 23 Colony rd
Rosenthal Joseph tailor 13 Westfield h at Spfd
—Wilhelm (Elizabeth) rem to Syracuse NY
Rosner Edward G mech Spfd r 667 Union
—Norman G (Eleanor P) warehousewkr Spfd h 63 Morton
—William F (Barbara) assembler Spfd h 667 Union
Ross Arion J (Mae L) photo finisher Spfd h 127 Althea
—Barbara clk 26 Central h at Spfd
—Bessie H wid David A r 36 Wilder ter
—M Winifred Mrs drsmkr 19 Hillside av h do
—Marjorie R clk-supv 26 Central h at Spfd
—Richard W (Esther M) trk driver Spfd h 20 Hampden
—Robert A (Ruth E) management consultant Spfd h 194 Morton
—Thomas M (Dorothea M) rem to Pittsfield
Rossetter S E (Era B) mgr GFBCo Palmer n Circuit av h at Longmaedow
Rossetti Albert emp 1299 Memorial av r 35 Russell
—Concetta wid George h 35 Russell
—Eleanor M clk USA r 35 Russell
—Louis C (Grace C) grinder WECo h 43 Exposition ter
—Louise assembler Westinghouse r 35 Russell
—Nancy R slswoman Spfd r 43 Exposition ter
—Nicholas (Eddie's Radio and Television Co) 1138 Memorial av r 35 Russell
Rossi Antonio (Rosa) maintman Spfd h 63 Allston av
—Ariodante pattern tracer Spfd r 66 Hillside av
—Mario D (Rose M) h 43 Church
—Raymond L draftsman Agawam r 63 Allston av
—Romeo L (Jennie J) bus driver Spfd h 60 Hillside av
—William P (Angelina A) mech B&A h 62 Clyde av
Rossman Robert D (Shirley A) rem to Spfd
Rossmeisl Edward P baker Spfd r 264 Morgan rd
—George A (Gladys V) gagemkr USA h 264 Morgan rd
—George A Jr in USArmy r 264 Morgan rd
—Virginia R priv sec PM&GCo r 264 Morgan rd
Rostowski Dominic A (Helen C) (Rostowski Electric Co) 521 Piper rd h do
—Electric Co (Dominic A Rostowski) 521 Piper rd
Roszko C Boleslaw (Mary B) h 561 Amostown rd
Rotatori Mariano (Gertrude M) mason's helper Spfd h 215 New Bridge
Roubec Mary wid John housewkr h 71 Hill
Rourke Gertrude H clk Chicopee r 141 Ashley av
—John J (Helen C) bricklayer Spfd h 141 Ashley av
—Mary E wid James M r 1319 Elm
Rousseau Omer (Louise E) truck body mfr 35 Wayside av h 1446 Riverdale
Rovatti B Albano (Rose) maintman CVMfgCo h 53 Belle av
—Richard printer Spfd r 53 Belle av
Rovelli Herman M (Jean D) rem to Spfd
Rowe Jacqueline R clk GFBCo Palmer n Circuit av h 88 Verdugo
—Leonard W (Edith M) rem to Spfd
Rowell Elizabeth L h 334 Elm
Rowlette Winifred M r 115 Nelson
Rowley Edith C asst editor SPCo h 395 King's hwy
—Frederick E (Carrie M) h 740 Westfield
—Howard C r 1574 Westfield
Roy Blanche R Mrs bkkpr 175 Elm h at Spfd
—Ernest J (Ernest J Roy Auto Sales) 6 River h at Suffield Conn
—Ernest J Auto Sales (Ernest J Roy) used cars 6 River
—Eugene A (Fern E) mach E Hartford r 28 Spring
—Joseph A (Marilyn S) draftsman Chicopee h 379 Rogers av
—Wilfrid T (Jacqueline) timestudyman Holyoke h 188 Morton
Royle David K (Edna P) asst foreman CBCo h 440 MassAv
—John D (Phyllis S) rem to Montgomery
Rubin Leonard (Claire) mfg Spfd h 76 Mercury ct
Rubinwitch Henry (Albertine P) slsman h 73 Verdugo

Ruby Dominic (Ella M) timesetter AmBCorp h 1071 Memorial av
Rucinski Edward E (Joyce M) mail handler Spfd h 573 Birnie av
—John J (Winifred M) sewage plant opr Spfd h 791 Amostown rd
—Joyce M Mrs transcription clk 26 Central h 573 Birnie av
—Kasmer died Nov 10 1955 age 75
Rudat Bernice L wid Albert J mgr 211 Elm h 263 do
Ruddock Bertha M wid Edward r 560 Prospect av
—Lewis E (Hettie L) sls rep Spfd h 560 Prospect av
—Stephen S (Alice R) h 6 Glenview dr
Rudert Frances Mrs priv sec 26 Central h at Granby
Rudin Anita B Mrs r 38 Burford av
—Magdalena L r 38 Burford av
Ruel Joseph A carp r 36 Colton av
Ruell Mary E wid Robert F tchr 2 Second r 9 Plateau av
Ruelle Bernard V in USArmy r 147 Grandview av
—Crestena M Mrs h 17 Sprague
—David H (Evelyn R) r 147 Grandview av
Ruesch Gordon B (Phyllis E) acct Spfd h 39 Hanover
Rufino Joseph mach opr PMachCo r 22 George
—Ralph (Elizabeth) h 22 George
Ruggeri Frederick L (Mary A) clk G&BMfgCo h 747 Main
Ruggiera Carmine (Edna B) h 91 Labelle
—Joseph W (Mary) trk driver Spfd h 593 Union
—Michael J (Tilda J) h 43 Russell
Ruggieri Henry died Jan 22 1955 age 71
—Louis C (Vera A) emp G&BMfgCo h 59 Geroge
Ruggles Gladys L acct 26 Central h at Longmeadow
Rulnick Irving R (Hazel L) mach HSDiv h 156 Birch Park cir
Rumplik Louis (Helen A) mach G&BMfgCo h 45 Elm cir
—Richard L (Phyllis I) plant mgr Easthampton h 69 Homestead av
Runnells Ida M wid Edward V nurse emp 2146 Westfield r do
Runshaw Helge G (Evelyn C) guard Agawam h rear 575 Piper rd
Runtagh Thelma B clk SPCo Front h at Spfd
Rusbar Chester G (Alice M) photographer Agawam h 74 Mercury ct
Rush James L (Lena K) sign painter h 228 Piper rd
—Lena K Mrs clk 26 Central r 228 Piper rd
—Leon T (Claire) slsman Spfd h 255 Prospect av
—Rachel J Mrs insp WECo r 42 Bliss
Russell Claire M clk Spfd r 21 Lancaster av
—Francis A Jr (Janet L) resident elec eng Westover Field h 135 VanHorn
—Harold J (Beulah E) clk Spfd h 23 Woodmont
—Homer H (Cordelia) guard MCCo h 42 Bliss
—Victoria M wid George A h 21 Lancaster av
Russo Albert R tchr Northampton r 63 Burford av
—Joseph clk Spfd h 28 Crossett av
—Joseph D warehouseman Spfd r 28 Willard av
—Joseph P (Florence A) h 63 Burford av
—Luca (Carmella) laborer NHRR h 28 Crossett av
—Luca A in USMarines r 28 Crossett av
—Margaret M slswoman Spfd r 63 Burford av
—Patrick J (Gertrude A) (Pauls & Russo) 43 W School h 44 Wolcott av
—Rosa M nurse Spfd r 28 Crossett av
Rutherford Albert (Mercedes A) spray painter Spfd h 53 Bridge
—Ernest J (Helen A) yardman 686 Union h 45 Bridge
—Joseph W (Anna L) emp B&A h 82 George
Ruzicka Ludwig (Mary J) asst supt SPCo h 185 Laurel rd
Ryan Alice G wid Thomas J h 56 Fairview av
—Ann M student r 50 Talcott av
—Arthur F (Joan H) eng HSDiv h 511 Elm
—Charles E (Thelma F) constrwkr Spfd h 91 Grandview av
—D Frank (Marguerite D) supv AmBCorp h 25 Beauview ter
—Edmund R (Florence) barber 218 Union h 16 Elmdale
—Edward J stock clk Spfd r 107 Lancaster av
—Eugene J in USArmy r 50 Talcott av
—Gordon E (Mary O) rem to Spfd
—Henry F (Marion A) assembler Spfd h 90 Warren
—John H r 56 Fairview av
—Joseph T (Anna A) draftsman Westinghouse h 50 Talcott av
—Madeline H wid Walter J h 107 Lancaster av
—Marjorie student r 25 Beauview ter
—Robert I (Constance A) tchr 160 Park h 48 Oakland
—Walter J died Feb 28 1955 age 57
—Walter J Jr (Helen) gagemkr USA h 31 Colony rd
—William F (Anna S) dental supplies Spfd h 156 Meadowbrook av
Ryder Anna S wid Thomas P rem to Spfd

Ryland Joycelyn tchr 2 Second h at E Longmeadow
Ryll Adolph (Mary G) mgr Spfd h 55 Roseland av
—Ewald R (Edna J) bartender Spfd and serviceman 11 Central h 138 Robinson rd
—Pauline wid Robert r 138 Robinson rd
Rzasa Frederick B (Lena A) foreman Chicopee h 18 Ferry av
Rzeznikiewicz Jean B stitcher Will r 37 Morgan rd
—John J (Bertha K) producewkr h 37 Morgan rd

S & S SERVICE STATION (Jack Solomon and Abraham Field) gasoline 518 Memorial av
Saalman Arthur E (Nellie P) utilityman Longmeadow h 61 Forris
Sackett Clara G wid Charles A h 32 Irving
—Edward H (Minnie M) h 48 Althea
Sady James J (Anne F) dentist 337 Elm h 44 Darwin dr
—John M (Eva A) mach opr Spfd h 329 Elm
Saffer Abraham J (Hannah) pres New England Smelting Works Inc 502 Union h at Spfd
—Louis (Shirley) treas New England Smelting Works Inc 502 Union h at Spfd
—Moses (Mae) clk New England Smelting Works Inc 502 Union h at Spfd
—Philip (Elaine P) rem to Spfd
—Ralph M (Grenna) v pres New England Smelting Works Inc 502 Union h at Spfd
Sagan Josephine D Mrs h 36 Elmdale
—Leo (Julia M) chef Spfd h 54 Massasoit av
—Stanley J coremkr G&BMfgCo r 36 Elmdale
Sager Elizabeth M wid Frederick A h 463 Elm
St Ann's (Italian) Roman Catholic Church 576 Memorial av c Union
—(Italian) Roman Catholic Church Rectory 576 Memorial av
St Clair Charles A (Dorothy D) foreman GFBCo h 32 Hill
—Dorothy D Mrs clk 135 Memorial av r 32 Hill
St Cyr Florida winder ESpfd r 62 Beauview ter
St Dennis Emile R (Esther S) sawmkr Spfd r 27 Prospect
—Emile R Jr tobaccowkr Hartford Conn r 27 Prospect
—Henry E emp 80 Front h 27 Prospect
—Virginia ragwkr SCo r 27 Prospect
—Walter R (Mary) rem to Spfd
St Germain Arthur P (Beulah A) slsman 100 Memorial av h 311 Elm
—Arthur W (Helen A) printer Bristol Conn h 511 Elm
St Jean Albert (Joan) TV service Westfield h 142 Bonair av
—Armand J (Norma J) route slsman Spfd h 20 Vernon pl
—Arthur J (Katharine P) carp h 157 Bonair av
—Arthur P (Beverly A) asst supv Spfd h 164 Bonair av
—Clara P Mrs clk of corp St Jean Electrical Co Inc 152 Hillcrest av r do
—Electrical Co Inc Eugene G St Jean pres-treas Clara P St Jean clk of corp 152 Hillcrest av
—Emile Jr (Edith E) (Duke's Variety Store) 654 King's hwy h 224 Hillcrest av
—Emile A (Lelia) carp h 157 Bonair av
—Eugene G (Clara P) pres-treas St Jean Electrical Co Inc 152 Hillcrest av h do
—Leon K (Lorraine) (Duke's Variety Store) 654 King's hwy h 255 Laurel rd
—Lighting Maintenance Inc Eugene G St Jean pres-treas Roy W Dudley clk of corp lighting maint 152 Hillcrest av
—Richard A (Marilyn G) elec emp 152 Hillcrest av h 190 Ely av
St John Addie M Mrs clk 26 Central h at Thompsonville Conn
—Almeda wid Edward A h 120 Front
—Edward A died Aug 31 1955 age 76
St Louis Alexander I (Lilla Fay) emp B&A h 194 New Bridge
—Alexander I (Theresa A) distributor Spfd h 823 Main
—Barbara J r 68 W School
—Flora P mach opr Spfd h 68 W School
—Roman Catholic Church (French) 801 Main
—Roman Catholic Church Rectory 817 Main
St Martin Albea J (Ernestine E) carp B&A h 37 Fairview av
—Armand L died Feb 25 1955 age 42
—Dolores J clk Westover r 209 Woodmont
—Loretta C wid Armand L h 209 Woodmont
St Onge Anthony D heater HSDiv r 85 George
—Exzelia Mrs housewkr h 85 George
—Joseph C (Rose M) laborer city h 31 Dyke av
—Robert J (Jeannette L) carp r 44 Spring
St Thomas Convent 89 Pine
—Parochial School 75 Pine
—Roman Catholic Cemetery 420 King's hwy
—Roman Catholic Church 63 Pine
—Roman Catholic Rectory 47 Pine

INSURANCE BONDS MORIN INSURANCE AGENCY 1570 Main Street Tel. RE 6-4591

PRESTON AND OLMSTEAD, INC.
TELEPHONE RE 2-5161 THE TRAVELERS { INSURANCE CO. INDEMNITY CO. FIRE INS. CO.

Saj Stanley J r 327 Morgan rd
—Thaddeus S (Gladys B) serviceman 80 Phelon r 52 Angeline
Sajdak Irene E clk 85 Elm h at Spfd
Sakowicz Edward F (Constance I) mason h 398 Elm
Sakter Abraham L (Esther L) tailor Spfd h 15 Silver
—Harold M r 15 Silver
—Samuel jig eng Missouri r 15 Silver
Salem Sam Inc Samuel Salem pres-treas furniture 1088 Riverdale
—Samuel (Josephine) pres-treas Sam Salem Inc 1088 Riverdale h at Spfd
Salemi John (Louise E) sheetmetalwkr Spfd h 36 Bliss
Salier Hugo (Winifred) toolmkr HSDiv h 193 Bosworth
Soloman Murray M (Edith E) rem to Spfd
Salomon Alfred children's apparel Spfd h 17 Neptune av
—Margaret children's apparel Spfd r 17 Neptune av
—Rudolph garment cleaner Spfd r 17 Neptune av
—Walter garment cleaner Spfd r 17 Neptune av
Salter Clara A wid Leonard A h 107 Althea
—Paul S (Barbara K) tchr Spfd r 107 Althea
Salvadore Lino J (Edith T) rem to Spfd
Salvatore Evelyn Mrs clk Spfd r 66 Clarence
—Frederick S (Julia B) (Stuart Paper Co) 85 Spring h 148 Dorwin dr
—Russell E (Evelyn) insp Spfd h 66 Clarence
Salzano Armando (Lavinia) insp WECo h 485 Elm
—Michael A student r 485 Elm
Sambielen Joseph F (Florence G) canvasmkr Spfd h 30 Crossett av
Samblin Joseph L Jr (Stella C) emp town h 64 Queen av
Samol Louis F (Edna G) diesinker Spfd r 29 Armstrong
Samsel Joseph S (Lillian A) mach WECo h 26 Bliss
Samson Linwood N (Alice H) ins agt Spfd h 622 Amostown rd
Sanbern Alma N wid Edward r 48 Rogers av
Sanborn Clarence N (Laura A) mach opr HSDiv h 22 West
—Frederick M (Isabelle G) trk driver Spfd h 50 Hanover
—Nancy A clk PM&GCo r 116 Garden
—Richard L r 116 Garden
—Watson E (Ruth E) dist mgr Holyoke h 116 Garden
Sanbourn Emma V wid Clinton M h 34 Cottage
—Ida May tel opr TelCo r 34 Cottage
—Robert E r 34 Cottage
Sanczuk Walter F (Florence) cloth cutter Spfd h 864 Amostown rd
Sanders Ruth A priv sec SF&MInsCo h 8 Ludington ct
Sanderson Emily wid Howard r 542 Dewey
—Howard S (Ella M) acct Spfd h 43 Mercury ct
—John A (Margaret) pres Redden-Sanderson Inc 120 Memorial av h at Spfd
Sandler Bessie D Mrs rem to Holyoke
Sands David L (Mary L) mach opr GFBCo h 59 Russell
—Ethel A Mrs r 55 Hanover
—Etta E wid Earl J h 42 Allen
—Fred B knifeman GFBCo h 65 Hanover
—Raoul L teller WSpfd Trust Co 85 Elm r 55 Hanover
Sandstrom Albert T gasoline 777 Riverdale h at Spfd
Sandy Edward J (Dorothy) pres Commercial Scale Co Inc 241 Union h at Agawam
Sanford William J (Joyce R) in USNavy h 22 Ridgeview rd
Sanocki Alexander (Louise A) mach AmBCorp h 151 Morgan rd
—Joseph W (Evelyn R) supv 1261 Westfield h 674 Dewey
—Walter J r 151 Morgan rd
Santillo Albert trk driver Spfd r 54 Bonair av
—Michael emp NHRR r 54 Bonair av
—Nicola (Mary) emp town h 54 Bonair av
Sapelli Anne C Mrs supv Spfd r 67 Cass av

SAPELLI CONSTRUCTION CO INC

GENERAL CONTRACTORS
MASON CONTRACTORS
CARPENTRY
CABINET MAKERS
TELEPHONES RE 9-9639 & RE 2-1057
530 ST JAMES AV SPRINGFIELD
—See side lines and p 106

—Joseph J carp Westfield h 67 Cass av
—Joseph J Jr (Anne C) slsman Palmer r 67 Cass av
Sarantopoulous Peter T (Martha C) executive sec Agawam h 5 Colony rd
Saras Thomas D peddler r 11 Railroad

SARAT FORD SALES

(John S Sarat) authorized dealer for Ford Motor Cars and Trucks 250 Springfield cor Maple (O'Brien's Corner) North Agawam—See side lines and p 41

Sarfaty M Peter (Paula) archt and eng NY h 366 Highland av
Sargent Edith E h 62 Mercury ct
—Roger W (Myrtle B) stamps Spfd h 141 Laurel rd
—Ruth H Mrs tchr 215 King's hwy r 81 Wilder ter
—Shaw D (Ruth H) rep 81 Wilder ter h do
—Thomas R (Ardelle) emp 26 Central h at Broad Brook Conn
—Ward L clk 26 Central r 141 Laurel rd
—William H (Lillian A) factory insp Hartford Conn h 60 Morton
Sarle Sherwood V research eng G&BMfgCo Union h at Spfd
Sarro Nicholas J (Velia A) plant acct GECo h 686 Amostown rd
Sartori Elsie T cafeteriawkr 26 Central r 24 Sylvan
—Louis (Elisa) warehouseman Spfd h 24 Sylvan
—Ruby M wid Joseph (Forest Park Amusement Co) 39 Baldwin h do
Sattler Robert W (Vivian A) foreman Westfield h 374 Prospect av
Sauers Harold M (Dorothy G) pres in chg of sls Wico Electric Company 42 Phelon av h at Suffield Conn
Sault George F (Margaret) mgr 188 Elm h 29 Sheridan av
Savage James M (Bertha C) r 99 Burke av
Savaria Honore E (Frances R) plastics Agawam h 158 Riverdale
—Nancy R married Fred Warden
—Theodore W (Jean T) treas Agawam h 46 Johnson
Savas Savas H (Anastasia) assembler HSDiv h 61 Silver
Saville Anthony G mach opr Spfd r 47 Sprague
—Concetta F wid Salvatore seamstress Spfd h 47 Sprague
Savini Alexander A packer G&BMfgCo r 48 W School
—Frank h 48 W School
—John (Josephine) emp G&BMfgCo h 83 Beverly Hills (lower)
Savoie Annie wid Jeremiah h 16 Hill
—Arthur J (Cassilda P) mach opr GFBCo h 32 Hill
Savoy Arthur T rem to Spfd
—Herman C (Ramona G) rem to Spfd
Sawn Ellen P Mrs processor 520 Main h at Hampden
—Otis S Jr (Winifred) (Pioneer Photo Service) 520 Main h at Spfd
Sawyer Chester A (Esther M) eng B&A h 42 Beverly Hills (lower)
—Esther M Mrs clk 26 Central r 42 Beverly Hills (lower)
Sayles David R sec Densal Mfg Corp 112 Union h at Woronoco
Scafuri Albert (Josephine E) production foreman 121 Lowell h at Feeding Hills
—Celia mach opr Chicopee r 42 Belle av
—James C r 42 Belle av
—Joseph (Antoinette) h 42 Belle av
—Patrick C (Irene L) checker B&A h 56 Bridge
Scalise Anthony F (Medora A) supv WECo h 27 Hazel
Scanlon Patricia B clk Spfd r 37 Lathrop
—Patrick J (Agnes K) eng B&A h 37 Lathrop
Scannell Andrew J (Ethel W) carp h 59 Verdugo
—Andrew J Jr (Phyllis M) mach G&BMfgCo h 471 Dewey
—George A (Helen C) dentist 718 Westfield h 66 Western av
—John T (Mary B) despatcher Spfd h 340 King's hwy
Scarpo John h 29 York
—Joseph J (Gloria A) adv asst SPCo h 29 York
—Louis student r 29 York
Scevola Alda F switchboard opr Spfd r 50 Moseley av
—Frank (Lena) h 50 Moseley av
—Paul J (Katherine R) carp Spfd h 52 Moseley av
Schab Frank E (Gladys J) coremkr CVMfgCo h 47 Hazel
Schadow Alfred J (Shirley) rem to Schenectady NY
—John H (Eleanor V) buyer AmBCorp h 81 Harwich rd
Schaedlich Charles H (Dorothy D) carp Spfd h 48 Angeline
Schaefer Anthony A (Ella D) scenic artist 1193 Elm h do
Scharmer Edith L r 50 Elm
Scheering James E woodwkr Spfd r 38 Bond
—Walter S (Gladys P) elec eng Spfd h 38 Bond
Scheible Clifton C (Laura F) mach USA h 28 Hanover
Scheinholz Howard A (Anne E) claim rep Spfd h 1572 Memorial av
Schell Edward J (Bernardine C) special agt Spfd h 5 Nelson
Schermerhorn Donald R (Verna B) slsman Spfd h 25 Westwood dr
Schiavina Angela wid Eldo h 1009 Main
—Elio C (Leah J) (Schiavina Sport & Boat Co) 993 Main h 997 do
—John (Frances) mach Spfd h 39 Greystone av
Schiavina's Sport & Boat Co (Elio C Schiavina) 993 Main
Schilling Edward R (Mary) supt Holyoke h 111 Bridge
—Robert M (Helen V) asst to gen purchasing agt B&A h 38 Colton av
Schilz Anna H clk 26 Central h at Spfd
Schindler Mary M (Naomi's Beauty Salon) 12 Ludington ct h at Spfd
Schinoff Samuel (Lee G) warehouse mgr Spfd h 439 Cold Spring av
Schladenhauffen Benjamin T (Clara J) far h 1001 Amostown rd
—Charles D (Annette T) bank messenger G&BMfgCo h 69 Sprague
Schlatka Joseph J (Stephanie A) carp h 52 Birnie av
Schlauch Charles G (Sophie M) terminal mgr Spfd h 90 Meadowbrook av
Schlow William F (Alice G) eng Holyoke h 112 Orchardview
Schmaelzle George J (Ida H) paper ruler Holyoke h 175 Althea
Schmidt Anna S E died May 2 1955 age 89
—Claudia h 39 Ely av
—George J (Jean A) clk 333 River h 30 Warren
—William R (Christine) h 80 Riverdale
Schmitz Donald P (Ellen F) service mgr Spfd h 56 Colony rd
Schmutzler Robert J (Donna M) in USAirForce h 45 Mercury ct
Schnable Oscar pres The National Library Bindery Co 271 Park h at Indianapolis Ind
Schneider Abraham (Bertha) (Tatham Pharmacy) 662 King's hwy h at Spfd
—Emma wid Richard r 66 Labelle
—Erwin R (Nellie M) setupman Spfd h 66 Labelle
—Hermina Mrs r 19 Harwich rd
—Nellie M Mrs cafeteria mgr 80 Massasoit av r 66 Labelle
Schoch Emil J (Bernice R) div mgr Spfd h 506 Elm
—June M musician r 506 Elm
Schoeder Cecilia wid Paul H r 142 Ely av
Schommer Donald L (Joan L) rem to Spfd
Schoo Clarence J (Grace H) pres-gen mgr General Fibre Box Company Palmer n Circuit av h at Spfd
Schoolcraft R Douglas (Ida A) h 851 Piper rd
Schortmann Walter E (Ethel M) painter 181 Poplar av h do
Schott Emma M D wid Eugene C r 83 Roseland av
Schramm William M (Ruth M) coating supt Holyoke h 18 Chapin
Schroeter Audrey Mrs r 1126 Elm
Schubach Robert V (Eleanor) (Schubach's Donuts) 175 Elm h at Spfd
Schubach's Donuts (Robert V and Wallace C Schubach) 175 Elm
Schultski Edward J (Mary M) polisher Spfd h 404 River
—Harry J mach HSDiv r 398 River
—John J carp HSDiv r 398 River
Schulz Augusta Mrs sec National Metal Finishing Co Circuit av h at Westfield
—Frank J (Augusta) pres-treas National Metal Finishing Co Circuit av h at Westfield
Schutt Arthur C (Elizabeth J) trk driver town h 177 Birch Park cir
—Effie M wid Frank P h 25 Day
—John F (Beulah M) yard condr B&A h 11 Ludington ct
—John F Jr (Aline R) in USArmy r 11 Ludington ct
—Russell chemicalwkr Spfd r 7 Upper Church
—Wesley J (Jeanette B) fireman B&A h 30 Eldridge av
Scibelli Albert (Derna C) foreman 42 Phelon av h at Spfd
Sciubba Carmela M Mrs hairdresser Spfd h 51 Bliss
Scorzafava Flory T (Olive J) oiler MDFCo h 34 Mulberry
Scott David O (Eileen R) route slsman Spfd h 161 Birch Park cir
—George (Anita P) adv Spfd h 476 Cold Spring av
—Herbert O (Carrie L) h 34 Churchill rd
—James maintman 85 Elm h at Spfd
—Laura M Mrs dietitian ASCo r 188 City View av

ALBERT C. WHITE, JR., INC. COMPLETE
496 BRIDGE ST. TEL. RE 2-5109 INSURANCE SERVICE

FORBES & WALLACE . . SHOPPING CENTER FOR WESTERN NEW ENGLAND

SARAT FORD SALES Tels. SPFD. RE 4-1331, RE 3-3902
250 SPRINGFIELD STREET NORTH AGAWAM, MASS.
SALES SERVICE PARTS

SCOTT
—Louis L (Theresa M) millwright MCCo and (Scott's Shoe Store) 458 Main h 89 Warren
—Marie V wid Louis L r 57 Eldridge av

Scott Robert F Co Inc
Robert F Scott Jr pres-treas Chrysler Dodge Plymouth Packard Ford and DeSoto service specialists we service all makes of cars auto body and fender repairs 725 Worthington Spfd tel RE 7-0259—See p 52

—Wallace D (Laura M) stereotyper Holyoke h 188 City View av
—Wallace D Jr student r 188 City View av
—William A mach E Hartford Conn r 188 City View av
—William E (Cora Lee) constr supv Boston h (2B) 524 Cold Spring av
Scott's Shoe Store (Louis L Scott) shoes 458 Main
Scruggs Lee J mach emp 100 Memorial av r 639 Main
Scully Edmund E (Margaret J) material clk Spfd h 53 Adrian av
—Edward J (Betarice A) crusher opr MCCo r 302 Main
—Mabel C wid William clk 91 Church h 442 Cold Spring av
—Margaret T wid Daniel J h 302 Main
—N S and Son (Nathan S Scully Robert D Scully) accts 56 Park
—Nathan S (Hazel J) (N S Scully & Son) 56 Park h at Agawam
—Richard F (Geraldine A) slsman h 763 Union
—Robert D (Gloria A) acct Hartford Conn and (N S Scully & Son) 56 Park h 542 Dewey
Seaboard General Expressways Inc Thomas F Shaw terminal mgr trucking 84 Western av
Seabolt John M (Inez) in USAirForce h 62 Mercury ct
Sealander Francis V (Selena B) slsman Spfd r 31 Field
—Selena B Mrs beauty shop 31 Field r do
Searl Gillette O (Hannah C) h 900 Elm
Searleman Wilfred (Doris) slsman Spfd h (1B) 1582 Memorial av
Sears Kathleen T student r 57 Maple ter
—Leo E (Muriel P) office mgr CFalls h 7 Ludington ct
—Muriel P Mrs teller 37 Elm r 7 Ludington ct
—Patricia K married Clayton D Minie rem to Chicopee
—Paul D (Catherine E) mech 135 Memorial av h 22 Fairview av

SEARS ROEBUCK AND CO
department store insulating materials sporting goods roofing hardware housewares furniture auto accessories and parts All State tires catalog sales paint oil and varnish wallpaper plumbing and heating supplies radios television women's apparel 135 Memorial av tel RE 9-6992—See p 115

—William J (Kathleen J) clk Spfd h 57 Maple ter
Seaver Edward N (Yvonne R) mach Spfd h 132 Lincoln
Sebela Agnes M wid Rudolph died Apr 27 1955 age 75
—Albert S insp HSDiv h 68 Sprague
Sebulski Fred C (Marcella M) mgr Agawam h 37 Mercury ct
Secor Edward J (Jeanne E) tel repairman Spfd h 169 Park av
See John H (Norma J) apprentice sheetmetalwkr Spfd h 56 Irving
Seenko Theodore V (Julia J) installer TelCo h 683 Rogers av
Segler Richard L (Irma H) div mgr 135 Memorial av h (2A) 481 Cold Spring av
Seibert Adam J (Genevieve M) insp Westinghouse h 20 Warren
—Nellie E tester ESpfd r 20 Warren
Seigel Jerome sls mgr 1006 Memorial av h at Spfd
Seiger Eva G wid Otto r 30 Chestnut
Self William J h 16 W School
Selvatico Joseph D (Gloria) policeman r 46 Janet
—Michaelangelo (Mary C) h 70 Burford av
Semanie Fred M chef 677 Main r 673 do
—James G pres-treas-mgr Main Cafe Inc 677 Main r 673 do
Semprebon Amedeo (Caterina) tile mech Spfd h 121 Baldwin
—Frances A r 121 Baldwin
—Guerino J (Irma R) emp 8 Mulberry h 43 Fabyan
Senecal Albert N (Alice C) grinder Spfd h 24 Angeline
—Arthur A r 24 Angeline
—Herbert E (Ruth B) sheetmetalwkr Spfd h 38 VanHorn
—Mary wid George A nurse 4 Rochelle h do
Senesi Joseph mach G&BMfgCo r 38 Belle av
Seney Almina C wid George H h 130 Elm
Senez Edmond J (Leona M) plant mgr Spfd h 56 Burford av
—George A (Yvette E) trk driver Spfd h 24 Allen
—George M (Irene B) switchman B&A h 53 Ely av
—Laurent L (Constance C) prod clk Holyoke h 45 Irving
Senk Philip A (Flora) h 149 Baldwin
Sepanek Edward (Ardith) (The Westmass Co) rear 412 Main h at Spfd
Serafini Adrian J (Rosemary) mach opr VNInc h 300 Park
Serra Adelfa wid Louis h 206 River
—Janet M clk 26 Central r 18 George
—Joseph H (Beatrice O) lab tech E Hartford Conn h 380 Park
—Louise E linotype opr Spfd r 206 River
—Rose M Mrs h 18 George
Servia Christy mgr produce dept 152 Elm h at Chicopee
Service Donald W in USAirForce r 42 Mercury ct
—F William (Marion G) eng Spfd h 42 Mercury ct
Setchell Daniel J (Edith L) eng B&A h 283 Elm
Severino Nicholas V h 72 Adrian av
Sevey John C (Mildred B) ins emp Spfd h 23 Alderbrook la
Sgueglia Filomena wid Luigi h 54 Hill
—Josephine T clk WECo r 54 Hill
Shackett Clarence R (Edith M) landscape gardener 44 Hewitt h do
—Evelyn M Mrs h 464 Morgan rd
—Kenneth L constrwkr r 464 Morgan rd
Shafer Clayman C (Ruth W) eng AmBCorp h 244 Ohio av
Shambel Frank h 66 W School
Shanahan Daniel M died June 5 1955 age 92
—John J r 38 Pine
Shanks Charles T (Helen A) r 37 Lathrop
Shanley Frank A (Gladys A) repr WECo h 246 Park
—Frank A Jr (Elaine T) checker MBCo h 246 Park
Shannon Mildred A wid Clarence J r 80 Armstrong
Shapiro Kenneth (Janet) bkkpr Spfd h 42 Colony rd
—Sidney N (Ruth K) optometrist Spfd h 500 Cold Spring av
Sharris Stanley V (Julia F) slsman Holyoke h 77 VanHorn
Sharrow Gilford Jr (Cecile E) mech HSDiv h 25 Bacon av
Sharry Joseph D (Elizabeth A) claim agt Spfd h 31 Ely av
Shattuck Arthur E (Mary D) v pres Strathmore Paper Co Front opp Depot h at Spfd
—Gordon B (Anna B) mgr of supply Strathmore Paper Co Front opp Depot h 64 Poplar av
—Laurence W (Dorothy B) v pres in charge of prod Strathmore Paper Co Front opp Depot h at Woronoco
—Morton W (Edith C) clk SPCo h 68 Silver
—Spencer J (Joan P) (E-Z-Do Self Service Laundry) 585 Westfield h 65 High
Shaw Dorothy W tchr 160 Park h at Spfd
—Frances wid William stitcher Spfd r 382 Park
—George H (Yolanda R) mach opr PM&GCo h 1119 Memorial av
—Irvin B (Sandra L) slsman Spfd h (1A) 71 Colony rd
—Roy L (Virginia) eng MCCo h 37 Mercury ct
—Thomas F (Dorothy I) terminal mgr Seaboard General Expressway Inc 84 Western av h 53 Woodmont
Shay Clayton T (Nelle M) prof Spfd h 174 Ohio av
Shayer Lawrence D (Sydell) chemical eng MCCo h 31 Mercury ct
Shea Alice C Mrs tchr 767 Main r 77 Garden
—Arthur M r 162 Boulevard
—Bridget wid John J rem to Agawam
—Cleaners Sidney T Cohen mgr 227 Memorial av
—Helen M supv Spfd r 190 Heywood av
—James J (Carolyn C) mgr Spfd r 64 York
—James J Jr in USAirForce r 64 York
—John r 75 Elmwood av
—John F mech E Spfd r 162 Boulevard
—John F (Alice C) fire insp WSFD h 77 Garden
—John J (Ann) rem to Agawam
—John J (Grace V) elec Spfd h 31 Worthen
—Joseph R baker Spfd h 28 Moseley av
—Josephine wid Daniel J h 190 Heywood av
—Margaret A r 162 Boulevard
—Mildred A tchr 201 Norman h at Spfd
—Patrick F bartender Spfd r 190 Heywood av
—Patrick J (Elizabeth A) h 37 Elmdale

SHEA
—Patrick M (Bridget T) h 110 Hillside av
—Robert J (Barbara T) asst mgr Spfd h 19 Vernon pl
—Thomas D bartender Spfd r 190 Heywood av
—Thomas J assembler E Spfd h 162 Boulevard
Sheaffer Elmer J (Roberta L) roofer h 477 Brush Hill av

SHEAFFER H C CO INC
Harry C Sheaffer pres-treas Mrs Mary A Sheaffer asst treas roofers and sheet metal workers rear 30 Eldridge av tel RE 6-4352—See p 1048

—Harry C (Mary A) pres-treas H C Sheaffer Co rear 30 Eldridge av r 215 Monastery av
—Harry C III (Phyllis) roofer Spfd h 124 Bliss
—Mary A Mrs asst treas H C Sheaffer Co Inc rear 30 Eldridge av r 215 Monastery av
—Phyllis Mrs clk WECo r 124 Bliss
Shean Carol A r 53 Burke av
—Daniel J maintwkr Spfd r 53 Burke av
—Daniel J (Mary M) caretaker Passionist Fathers Monastery h 53 Burke av
—Daniel J (Nancy R) trucker Spfd h 309 Park
—Gerald M slsman Spfd r 136 Boulevard
—Hannah U wid Michael J h 136 Boulevard
—Marie K supv Spfd r 136 Boulevard
Shearer Walter V (Bertha N) v pres 8 Hadley h 118 Craiwell av
Sheehan Cornelius J (Ellen T) mach Spfd h 137 Garden
—Daniel J (Gertrude H) h 230 Cold Spring av
—Daniel J Jr (Phyllis) in USAirForce r 230 Cold Spring av
—Dermoth F (Marion A) clk Spfd h 79 Maple ter
—Edward T insp G&BMfgCo h 53 Chestnut
—James F tool designer Spfd r 137 Garden
—John J Jr clk 26 Central r 44 Main
—John M (Anna M) steamfitter Spfd h 44 Main
—John W (Ann Marie) ins agt Spfd h 499 Elm
—Margaret B r 52 Chestnut
—Mary C wid John J r 70 Field
—Mary T r 52 Chestnut
—Michael L (Mary C) govt insp G&BMfgCo h 18 Southworth
—Raymond F (Agnes) (Agawam Printing Co) 470 Westfield h at Spfd
—William F (Teresa W) h 73 Field
Sheldon Alice G clk 26 Central h at W Suffield Conn
—Arthur M eng Westinghouse h 86 Woodmont
—Barbara G tchr 116 Southworth h at Holyoke
—Blanche Mrs h 9 E School
—Donald M (Lillian A) sls eng Spfd r 86 Woodmont
—Edward A (Pauline M) service sta atdt 135 Memorial av h 104 Hillcrest av
—Everett H (Elizabeth J) slsman Spfd h 28 Northwood av
—Henry M (Ruth) emp 26 Central h at Easthampton
—R Hazel wid Harold W clk Spfd h 90 Hampden
—Robert I (Barbara F) metallurgist Spfd h 100 Verdugo
Shepard Harold D (Mary E) toolmkr Chicopee h 200 Ashley
Sheppard Frank C (Patricia J) slsman h 45 Westwood dr
Sheridan Anna T clk Police Dept h 1183 Westfield
—Catherine L J died Dec 30 1955 age 68
—Donald P r 29 Day
—Edward J (Constance M) chemist Spfd h 49 VanHorn
—Francis C (Cathryn A) insp USA h 60 Worcester
—Jennie A r 1183 Westfield
—John M r 1183 Westfield
—Joseph D (Eevlyn E) h 29 Day
—Joseph H (Margaret E) upholsterer 23 Southworth h 27 Day
—Margaret E Mrs packer Chicopee r 27 Day
—Walter E (Norma A) junkwkr h 79 Day
—William G (Marian M) policeman h 17 Church
Sherlock Robert (Marion) mgr 650 Riverdale h at Boston
Sherman Audrey R clk 26 Central h at Westfield
—Barbara P clk Spfd r 2119 Riverdale
—Charles P prof h 177 Main
—Cleon E (Elizabeth W) elec eng Spfd h 12 Amostown rd
—David M mach HSDiv r 2119 Riverdale
—George W (Vernon L) mach opr Hartford Conn h 2119 Riverdale
—Priscilla sewer Spfd r 49 Field
—Robert P patternmkr Spfd r 12 Amostown rd
—Rose J wid Arthur G h 49 Field
Sherry John W (Beatrice R) lab asst Westfield h 740 Westfield
Shiel Anna E clk AmBCorp h 52 Boulevard

SALES RENTALS MANAGEMENT HENRY M. CLARK CO., REALTORS APPRAISALS MORTGAGE LOANS
270 WORTHINGTON ST. TEL. RE 7-0231

ALBERT STEIGER COMPANY
DEPARTMENT STORE - 1477-1479 MAIN ST.

Shields Carolyn A priv sec Spfd r 38 Neptune av
—Charles R (Florence E) mgr Spfd h 38 Neptune av
—Richard J student r 38 Neptune av
—Robert C (June L) tchr 160 Park and coach 160 Park h 129 Birch Park cir
Shieler Edward E (Emma K) driller Blandford h 822 Main
Shikwin John F Jr (Helene A) firefighter WSFD h 451 Dewey
Shinners Gordon D (Jeanne H) box mfr Chicopee h 27 Beverly Hills (lower)
—Robert J (Margaret A) eng Stone & Webster Eng Corp h 68 Colony rd
Shipple Gail E nurse 42 Worthen r do
—Leland A (Edith R) firefighter WSFD h 42 Worthen
Shoonbeck Chester S (Edythe E) painter 145 Woodmont h do
Shore Edward W (Carol) pres Springfield Hockey Club Inc 1299 Memorial av h at Spfd
—Edward W Jr v pres Springfield Hockey Club Inc 1299 Memorial av h at Spfd
Short Henry C (Grace R) electronic eng Boston h 23 Thomas dr
Shubach Wallace C (Mary) (Shubach's Donuts) 175 Elm h at S Had Falls
Shugrue Thomas J (Marian E) nickel plater's helper Holyoke h 57 Druids la
Shuttleworth Agnes E wid James B h 28 Poplar av
Sias Ralph J (Elsie M) dept supv 26 Central h 65 Ely av
Sibley Bessie M poultry 2335 Westfield h do
—Frederick H (Florence C) h 28 Rogers av
—Harold D (Florence B) printer Spfd h (2A) 1568 Memorial av
—Harold E (Mary G) industrial draftsman USA h (2A) 1658 Memorial av
—Rachel M tchr Spfd h 1872 Westfield
—Raymond A slsman and chairman Board of Assessors (9) 126 Park h 95 Nelson
—William F (Olive C) clk Spfd h 502 Dewey
Sicard Jeannette D clk 26 Central h at Springfield
Siciliano Antonio (Antonietta) h 67 Norman
—Michael A (Phyllis C) foreman Spfd h 61 Norman
Sickler Grace Mrs (Corral Motel The) 1716 Riverdale r do
—Howard W (Park Machine Co) 30 Eldridge av h at Agawam
—William E (Grace W) (The Corral Motel) 1716 Riverdale h do
Siepietowski John F methodsman WECo r 7 Upper Church
—Joseph (Lena L) car insp Spfd h 45 Hill
Sievers Erna P rest Spfd h 139 Monastery av
Signet George D (Margaret D) sls supv Spfd h 81 Garden
Silberglitt Bernard (Ruth) TV Spfd h (1B) 33 Colony rd
Silcocks Virginia M clk 26 Central r 53 Bacon av
—William J (Martha A) draftsman Spfd h 53 Bacon av
Silhouette (Mrs Violet L Durocher) women's apparel 235 Elm
Silinski Edmund (Margarita) tirewkr USRCo r 139 Monastery av
Silk Eileen clk CBCo r 235 Union
—Robert R (Frances C) clk G&BMfgCo h 25 Birch Park cir
—William E (Alice S) assembler AmBCorp h 20 Birch Park cir
—William E (Helen) h 235 Union
Siller Hugo (Elfrieda) mach opr Agawam h 124 Union
Silloway Donald (Marion E) mach opr USA h 35 Orchardview
—Stanley M (Pearl O) mach Spfd h 59 Bliss
Silva Cecilia Mrs clk 26 Central h at Springfield
Silvano Anthony F barber emp 242 Elm r 25 Chestnut
—Rosa wid Domenico tobaccowkr h 25 Chestnut
Silver Max (Pauline L) (Liberty Bakery) 764 Main h at Spfd
Silvestrini Augusto (Nancy) h 20 Cottage
—Tony (Pierina) (A & A Auto Body) 52 Baldwin h at Agawam
Simchak Rudolph L (Mary E) elec SETCo h 338 Rogers av
Simek Barbara wid Frank r 226 New Bridge
Simkins Robert (Helen A) drug slsman Spfd h 142 Prospect av
Simmons Helen S Mrs clk 26 Central h at Westfield
Simonds Margaret J clk 26 Central h at Spfd
Simone Frank H (Eva H) foreman PM&GCo h 66 Hillside av
—Richard H (Patricia A) insp PM&GCo h 1234 Memorial av
Simonich George pharmacist 182 Elm h at Chicopee
Simonoff Irving A slsman 41 Elm h at Spfd
Simons Mary E wid James H h 18 Silver
Simpson Alexander (Minnie) insp Will h (2A) 71 Colony rd
—David G (Florence M) h 90 Brookline av
—Frank L mach opr AmBCorp h 66 Hayes av
—George W (Kathryn A) mason h 33 Avondale av
—Irving S (Mary E) slsman GFBCo Palmer n Circuit av h at Longmeadow
—John (Barbara F) cable splicer TelCo h 122 Chester
—Lawson H (Agnes) r 111 Chester
—Lawson H Jr mach opr USA h 111 Chester
—Muriel J r 66 Armstrong
—Paul G (Claire) in USCoastGuard r 33 Avondale av
—Ronald D (Viola N) slsman h 66 Armstrong
—Russell (Margaret J) in USAirForce h (2B) 467 Cold Spring av
—Wendell K (Edwina G) elec eng Spfd h 69 Witch Path
—William J (Eleanor R) assembler G&BMfgCo h 40 Colony rd
—William T died May 26 1955 age 77
Sinclair Alexander (Mary M) foreman Spfd r 23 Locust
—George (Anne) rem to Northampton
Sincock Robert M tile repairman Spfd h 51 Ashley
—Thomas M r 51 Ashley
Sinico Albert (Carol) clk Spfd h 67 Fairview av
—Joseph V (Helen A) mach Spfd h 271 Cold Spring av
—Victor (Louise) maintman SGLCo h 197 Lancaster av
Sinnamon Edward H (Elizabeth) packer G&BMfgCo h 47 Boulevard
Siraco Mary T Mrs r rear 106 Bridge
Sirk Joel H (Mildred) standards checker Chicopee h (2B) 1554 Memorial av
Sister Agnes Concepta tchr r 485 Main
—Agnes Therese r 89 Pine
—Bernadette Marie r 2112 Riverdale
—Caecilia Regina r 89 Pine
—Concepta Agnes rem to Holyoke
—Edward Maria tchr r 485 Main
—Grace Edward rem to Worcester
—Helen Michael tchr r 485 Main
—John Charles tchr r 89 Pine
—M Alacoque r 2112 Riverdale
—M Amata r 2112 Riverdale
—M Annarita r 2112 Riverdale
—M Bernarda prin r 89 Pine
—M Clemencia r 2112 Riverdale
—M Concetta r 2112 Riverdale
—M Gerard Majella r 2112 Riverdale
—M Immaculata r 2112 Riverdale
—M Inviolata r 2112 Riverdale
—M Jude r 2112 Riverdale
—M Louise DeMarillac r 2112 Riverdale
—Maria Goretti r 2112 Riverdale
—Marie Cecelia r 2112 Riverdale
—Marie Daniel r 2112 Riverdale
—Marie Gabriel tchr r 89 Pine
—Marie Mount Carmel r 2112 Riverdale
—Marion tchr r 485 Main
—Marita Michael r 2112 Riverdale
—Mary Aniceta tchr r 89 Pine
—Mary Augustine r 2112 Riverdale
—Mary Brendan r 2112 Riverdale
—Mary Carol r 2112 Riverdale
—Mary Columba r 2112 Riverdale
—Mary Eucharia r 2112 Riverdale
—Mary Flavian superior St Thomas Convent h 89 Pine
—Mary Gerald tchr r 485 Main
—Mary Jacinta r 2112 Riverdale
—Mary Louise superior Our Lady of Providence Home for Children h 2112 Riverdale n town line
—Mary Louise r 2112 Riverdale
—Mary Malachy r 2112 Riverdale
—Mary Martin DePorres r 2112 Riverdale
—Mary of the Sacred Heart r 2112 Riverdale
—Mary Reginald r 2112 Riverdale
—Mary Robertine superior Sisters of St Joseph 485 Main h do
—Mary Rudolpha tchr r 89 Pine
—Paul Edward tchr r 485 Main
—Raymond Therese tchr r 89 Pine
—Richard Frances tchr r 89 Pine
—Rose Patrick tchr r 89 Pine
—St Charles supv 511 Main r 485 do
—St Raymond tchr r 89 Pine
—Theresa Claire rem to Spfd
—Thomas Catherine r 89 Pine
—Virginia Marie r 2112 Riverdale
Sisters of St Joseph Convent 485 Main
Siswick Alfred F (Gladys B) r 115 Grove
—George D (Mabel P) slsman Spfd h 134 Dorwin dr
Siwinski John W (Victoria C) tavern Spfd h 264 Rogers av
Sizek Emma S wid Anthony r 37 Colton av
Sjostrom Sandra P clk 26 Central h at Feeding Hills
Skazenski Helen welder AmBCorp r 34 Fairview av
—Stella wid Anthony h 34 Fairview av
Skedan Clayton C (Eleanor G) slsman h 151 Jensen cir
Skelly Daniel H (Veronica B) treas West Side Heating Inc 91 Union h at Spfd
Skibski Dorothy L Mrs clk 26 Central h at Spfd
Skinner Elizabeth C artist emp 26 Central r 702 Rogers av
—J Homer (Anne L) h 702 Rogers av
—Sandra B clk 26 Central h at Spfd
Skok John F (Frances) restwkr Chicopee h 248 Ashley
—John J (Helen M) constrwkr h 246 Ashley av
—Stanley died Dec 23 1955 age 32
Skop Mary K wid Joseph J mach opr CFalls h 27 Birch
Skorka Walter B (Blanche) grinder MDFCo h 24 Jensen cir
Skowera Daniel J (Ellen M) trk driver Spfd h 26 Mulberry
Skowron John K upholsterer 46 Smyrna h do
Slack George H (Virginia A) rem to Spfd
Slattery Charles T (Rose E) rem to Spfd
Sleeper Archie L (Clara B) h 80 City View av
Slicer Allie G (Luella A) mach opr CFalls h 50 Southworth
—Richard D (Mary) mech Spfd h 22 Elmdale
—Robert J in USArmy r 50 Southworth
Slick S Harold (Genevieve) emp 26 Central h at Westfield
Slinsky James W clk NHRR r 41 Allen
—James W (Janet) slsman Spfd h 40 Allen
—Walter J (Theresa) eng NHRR h 41 Allen
Sliwoski Chester S (Mary J) stockman 325 Memorial av h 485 Birnie av
—Edward F (Lillian C) mech Spfd h 539 Birnie av
—Stanley W (Helen F) far h 499 Birnie av
Sloat Whitney J (Esther L) h 29 Church
Slosek Henry (Florence) r (10) 147 Elm
—William E (Carmella T) emp AmBCorp h 62 Lathrop
Slowick Anthony J (Josephine C) foreman Spfd h 373 Prospect av
—Eugene R bus opr StRy r 387 Prospect av
—Frederick J (Helen S) tool designer Agawam h 260 Prospect av
—John F (Mary H) mach Spfd h 387 Prospect av
—John R (Helene M) coil winder Spfd h 28 Old Orchard rd
—Richard J (Joanne) mach opr Spfd h 366 Prospect av
Slowik Walter S (Cecelia H) h 41 Spring
Small Beverly S Mrs office sec Spfd r 60 Woodward rd
—Donald I (Beverly S) (Bozenhard & Small) 333 Elm h 60 Woodward rd
—Frank E (Vida) (Patton Tool Co) 76 Merrick h at Spfd
—Irving H (Hazel R) asst supt Spfd h 136 Poplar av
—Jean Mrs clk 1702 Riverdale r 55 Irving
—Lawrence S (Vera W) mech eng Westfield h 14 Dewey
—Richard (Helen) sheetmetalwkr Spfd h 136 Almon av
—Robert (Janet G) painter Spfd h 144 Almon av
—Thomas A Jr (Jean) trk driver Spfd h 55 Irving
Smead Forrest N (Charlotte C) dairywkr r 1806 Westfield
Smeltz Robert A (Margaret R) rem to Connecticut
Smigiel Joseph (Adeline) trimmer Holyoke h 51 Spring
Smith Alan (Anne M) sls correspondent G&BMfgCo h 42 Exeter
—Albert C (Jean) clk Spfd h 69 Clarence
—Allan G (Hazel J) mach Spfd r 55 Birnie av
—Allen J (Ethel A) h 533 Elm
—Alma M Mrs asst treas WSpfd Co-operative Bank 37 Elm r 48 Rogers av
—Barbara M Mrs tchr 1967 Westfield r 644 King's hwy
—Beatrice M clk 268 Park h at Spfd
—Bernard J (Mildred E) embalmer emp 109 Main h 54 Oakland
—Bertha S wid Stanley B h 78 Mercury ct
—C E Drug Store (Robert G Blackie) 90 Front
—Carl B (Alma M h 48 Rogers av
—Carleton J (Gertrude A) auditor Spfd h 1482 Westfield
—Carleton J Jr (Elinor C) auditor and office mgr Spfd h 160 Robinson rd
—Charles F blender MCCo h 68 Bowers
—Charles F (Esther M) draftsman G&BMfgCo h 32 Neptune av
—Charles F (Gladys H) shipping clk Spfd r 1573 Riverdale
—Charles H Jr (Joan) mach opr Spfd r 3 Colony rd
—Charles W (Lucy R) mech Spfd h 67 Worcester
—Chester D (Mildred P) traffic mgr 26 Central h 43 Churchill rd

CITY COAL CO. Coal - Fuel Oils - Conn. Coke
Oil Burners - 145 Armory St., Tel. RE 4-7396

FIELD, EDDY & BULKLEY
1200 MAIN STREET PHONE RE 4-1112
Springfield Fire and Marine
Local Agents

TEL. STate 8-0854
Concrete Construction Co.
GENERAL BUILDING CONTRACTORS
66 Vernon Street
Springfield, Mass.

SMITH
—Clara P h 56 Wayside av
—Clayton C (Mildred G) unit head G&BMfgCo h 88 Ely av
—Clayton K r 88 Ely av
—Crawford F Jr (Barbara L) payroll clk GFBCo Palmer n Circuit av h at Spfd
—Cuyler P L (Marion) assembler PMachCo h 159 Main
—Dalziel (Bernice R) ins agt Spfd h 52 Morton
—Donald K (Rita) serviceman Spfd h 138 Lancaster av
—Dwight M (Helen J) elec insp Town of WSpfd (24) 126 Park h 286 Woodmont
—Edna wid Warren h 41 Bliss
—Edna E Mrs priv sec SCo r 3 Colony rd
—Edward A (Arline R) tool expediter AmBCorp h 22 Prospect
—Edward H (Martha L) heating eng Holyoke h 62 Elmdale
—Edwin R emp 26 Central h at E Longmeadow
—Elmer R processor Agawam r 52 Morton
—Emma R wid DeWitt E h 29 Larone av
—Eugene O (Emelie R) cutter PMachCo h 10 Lowell av
—F Richard (Catherine A) mech eng Holyoke h 496 Cold Spring av
—Francis E (Eloise E) slsman Thompsonville Conn h 43 Bliss
—Francis R (Pearl) foreman MDFCo h 20 VanHorn
—Frank clk G&BMfgCo h 77 Fairview av
—Fred (Clara C) concretewkr Spfd h 100 Elm
—Fred Jr (Ann) mach opr Smith & Wesson Inc h 12 Birch Park cir
—Gail F bkkpr Spfd r 64 Ashley
—George C (Elizabeth A) mach opr G&BMfgCo h 19 Colton av
—George C (Gladys F) warehouse foreman Spfd h 64 Ashley
—Glenna B Mrs tchr 1967 Westfield h at Huntington
—H Clayton r 68 Angeline
—Harold B (Mary B) mgr Spfd h 46 Larone av
—Harold W (Betty J) office mgr Spfd h 51 Chestnut
—Harry F insp USA h 51 Talcott av
—Harry F Mrs (Marion R) died June 25 195 5age 58
—Hayden H (Esther B) h 176 Laurel rd
—Helen M clk 26 Central h at Spfd
—Hugh C emp 26 Central h at Huntington
—James D (Carol T) rem to Spfd
—James M (Isabelle K) prod mgr G&BMfgCo h 87 Monastery av
—James M Jr clk Washington DC r 87 Monastery av
—Janet L Mrs dental hygienist Spfd r 46 Elmdale
—Jean Mrs waitress Spfd r 1995 Riverdale
—Jean Mrs clk Spfd r 69 Clarence
—John rem to Spfd
—John H (Joan E) bus opr StRy h 4 Wilder ter
—John P died Aug 19 1955 age 68
—John W foreman G&BMfgCo Union h at Spfd
—Joyce C dir Pittsfield r 24 Worthy av
—Kenneth A r 1994 Riverdale
—L Philip (Claire) rem to Holyoke
—Leland W (Dorothy M) tchr Spfd h 24 Worthy av
—Lendle E (Inez G) foreman Spfd h 75 Birnie av
—Louise E tchr 216 King's hwy h at Agawam
—Mabel A wid John rem to Vermont
—Margaret waitress 289 Memorial av h 152 New Bridge
—Marilyn J r 45 Jensen cir
—Marion Mrs waitress 470 Main r 159 do
—Marlene clk 8 Bishop r 41 Bliss
—Michael C freight agt B&A Front r 31 Ely av
—Minnie A wid John J h 156 Norman
—Myron L (Florence L) poultry Woodstock NH h 50 Neptune av
—Norma L Mrs typist WECo r 138 Ashley
—Norman B (Beatrice G) plasterer Northampton h 155 Meadowbrook av
—Norman T (Barbara M) emp town h 644 King's hwy
—Ollie F (Janet F) auditor Spfd h 174 King's hwy
—Philip C (Joanne K) lwyr 335 Elm h 145 Beverly Hills (upper)
—Phillip R (Janet L) lwyr Spfd h 46 Elmdale
—Ralph J (Mary B) mach opr AmBCorp h 39 Pine
—Ray M h rear 164 Union
—Raymond A (Frances K) foreman USEnvCo h 121 Greenleaf av
—Raymond G (Beulah L) constrwkr h 123 Wayside av
—Raymond L (Genevieve L) baker Spfd h 569 Main
—Reginald D asst eng SPCo r 29 Larone av
—Rexford R (Hazel L) motor winder ESpf dh 166 Ashley av
—Richard A (Rita D) slsman 1651 Riverdale r 68 Plateau cir
—Richard H (Leora M) rem to Southwick
—Robert mgr 1781 Riverdale h at Holyoke
—Robert C (Norma L) clk 82 Elm h 138 Ashley
—Robert J (Dorothy L) installer TelCo h 40 Boulevard
—Rodger C emp 26 Central h at S Hadley

SMITH
—Rush D student r 52 Poplar av
—Rush W D (Norma B) dir Spfd h 52 Poplar av
—Sahler Jr tchr 115 Southworth h at Agawam
—Samuel (Geraldine) mech Westfield h 144 New Bridge
—Theodore A tchr 767 Main r inq do
—Thomas M (Patricia M) puller Spfd h 185 King's hwy
—Vera E tchr 1967 Westfield h 17 Pleasant
—Violet E wid Milton L r 76 Craiwell av
—Wayne R (Jean) constrwkr h rear 1162 Riverdale
—William pres Wilbraham Trucking Inc 70 Windsor h at Spfd
—William A (Claire I) foreman Chicopee h 76 Vincent dr
—William L Jr (Jeannette E) apprentice molder CVMfgCo h 81 Fairview av
Smrcka Charles J (Rose) maintman Spfd h 167 Sibley av
Smrecek Albert A (Jeannette L) mail sorter B&A h 15 Cottage
Smyth Mary G tchr public schools h at Spfd
Snedden Richard J (Flora) emp GBCo h 284 Dewey
Snelgrove James A (Jeane E) chemist Indian Orchard h 230 Poplar av
Snider Raymond E mgr repair parts dept G&BMfgCo Union h at Spfd
Snow Beverly A insp Spfd r 23 First
—Donald O polisher Spfd r 23 First
—Dorothy M Mrs clk Spfd h 23 First
—Normand L (Frances) clk Howard Johnson 25 Park av h at Longmeadow
Snyder Florence tchr, 201 Norman h at Westfield
—Harry (Alva M) overseer Westfield h 6 Colony rd
Socha Annie M assembler Chicopee h 160 ConnAv
—Michael R produce Spfd r 160 ConnAv
Societies—see Associations Clubs and Societies—Classified Directory
Socker Charles (Rose) junk 1360 Morgan rd h do
—Edward (Jane M) cutter Will h 1359 Morgan rd
—Frank C junkwkr 1360 Morgan rd r do
Soderlund George W (Doris L) gen foreman Hartford Conn h 185 Harwich rd
Soglia John R Jr (Carol) mach Spfd h 37 Heywood av
Sohay Margie A office sec 71 Park av r at Spfd
Sohlberg Gustave receiving clk AmBCorp r 283 Baldwin
Soja Tadeusz A (Helen A) trk driver Chicopee h 22 Hewitt
Sol's Tire Service (Solomon Margolis) 102 Union
Solem Oscar (Vivian) head coach Spfd h 874 Riverdale
Solin Robert S (Lillian) market mgr Chicopee h 9 Colony rd
Solitario John M (Margaret E) mach opr G&BMfgCo h 218 Morton
Solomon Jack (S & S Service Station) 518 Memorial av h at Spfd
Somppi O Walter (Mary T) state agt Spfd h 80 Orchardview
Sonsini Elizabeth clk Spfd r 28 Windsor
—Eustacio (Angelina B) trucking 28 Windsor h do
Sorrell John emp Holyoke r 1779 Riverdale
Soszynski Thomas J (Marie A) insp P&WADiv h 126 Jensen cir
Soule Charles E r 74 Woodmont
—Charles H (Mabel F) plumber 74 Woodmont h do
—Evelyn R clk CFalls r 74 Woodmont
Southworth Company Melvin D Southworth pres Phelps Brown sec-treas writing paper mfrs Front
—John H (Ann) with Southworth Co Front n depot h at Spfd
—Melvin D (Mayotta D) pres Southworth Company Front n depot h at Spfd
Soutter Arthur W prod eng G&BMfgCo Union h at Spfd
Spaeth Alexander (Dorothy L) lithographer Spfd h 46 Northwood av
—Dorothy L Mrs dentist asst 49 Main r 46 Northwood av
Spafford Cora E Mrs h 28 Prospect
—Gerald P in USNavy r 28 Prospect
—Russell G (Ruth L) trk driver Spfd h 30 Prospect
—Shirley r 28 Prospect
Spagnola Jerry (Jeanette) oil burnerwkr Spfd h 1107 Memorial av
Spalding George B clk 772 Union h at Spfd
Spalleldo Deluduo (Damenica) emp GFBCo h 32 W School
Span William F (Irene M) in USNavy h 46 Mercury ct
Sparks William W (Theresa) pres-treas W J Hyland Mfg Co rear 524 Main h at Spfd
Sparrow Donald C (Blythe M) trk driver 134 Bliss h 45 Merrick
Spates James L (Gladys R) treas WTXL Broadcasting Station 34 Sylvan h 106 Meadowbrook av

Spaulding Carl (Edith) rem to Florida
—Charles O (Marilyn J) insp HSDiv r 476 Prospect av
—Edward F h 476 Prospect av
—Kenneth E (Ada M) ins agt Spfd h 58 Woodmont
Spear Blanche A wid Raymond L h 120 City View av
—Clayton S (Helen F) clk Auto Transport Inc 622 Union h at Spfd
—Raymond N acct Spfd r 126 City View av
Specht Aloysius J ins agt Spfd h 530 Rogers av
—Richard J postmaster PO r 608 Westfield
Spector Esther K Mrs office sec Spfd h (2A) 524 Cold Spring av
Speed Andrew (Margaret A) h 11 Healy
—Janet F r 9 Healy

Speed Kenneth G
(Ellen B) (Speed and Hegeman) 54 Elm and (Park View Inn) 50 do h 740 Rogers av—See p 1047

—Myrta wid James h 9 Healy

SPEED AND HEGEMAN
(Kenneth G Speed Charles B Hegeman) insurance agency fire life public liability real estate sales appraisals property management 54 Elm next to Post Office tel RE 7-2604—See p 1047

Speight John L mason r 1669 Westfield
Spence Gordon D tchr 160 Park h at Spfd
Spencer Charles C (Julia E) eng Spfd h 107 Jensen cir
—Nellie wid Robert W r 97 Ashley
Sperry Earle D (Lucrece J) h 7 Ludington ct
Spezzano Richard J (Therese L) eng Holyoke h (2B) 15 Colony rd
Spic and Span Cleaners & Dyers Hyman M Roberts pres-treas 625 Union
Spofford Mason W emp Premoid Corp r 59 Lathrop
Sponburgh Kendrick J (Vera G) mach designer Agawam h 83 Birch Park cir
Spooner Blanche M wid Frank M h 1994 Riverdale
—Harold W Jr (Margaret E) foreman WECo h 58 Angeline
—Ida B office sec 1039 Memorial av and nurse 1994 Riverdale r do
—Minnie J clk (22) 126 Park r 1194 Riverdale
—Ralph S (Gladys) sec The Conn Valley Block Co 3 Bramble av h at Longmeadow
Sporbert Dianne Mrs clk SCo h at Agawam
Spring Joseph G (Margaret J) inventory control MBCo h 245 King's hwy
Springer George A toolmkr G&BMfgCo h 185 Union
—Roger D (Sarah E) foreman Spfd h 20 Gaskill av

SPRINGFIELD CELERY CO INC
Joseph Santospirito pres-treas wholesale distributors of Parrot Brand Celery for Western Mass 1808 Columbus av Springfield Mass tels RE 3-3141 RE 3-3142—See p 83

Springfield Co-operative Auction Market Assn Inc
John B Randall Jr mgr a poultry producers co-operative marketing agency wholesale distributors of fresh eggs and live poultry retail egg and poultry division 64 Napier Springfield tel RE 2-5994—See p 118

—Country Club Alvin P Westman mgr 1375 Elm
—Freight Lines Inc Edgar T Boissoneault pres Laval Boissoneault v pres trucking ft Weston av

SPRINGFIELD GAS LIGHT CO
main office 35-39 State Springfield appliance store 50 Hillman Springfield West Springfield collection agency 85 Elm—See p 127

—Hockey Club Inc Edward W Shore pres James S Bulkley sec Edward W Shore Jr v pres 1299 Memorial av
—Specialty Co (Aaron L Cohen) whol food products 711 Main

Springfield Steam Carpet Cleaning Co
(Raymond J Doherty) carpets and rugs cleaned shampooed repaired renovated and stored furniture cleaning 504 St James av Spfd tel RE 2-8113 —See p 229

Spryzenski Anthony F (Constance H) roofer Spfd h 7 Brewster rd
Spudnut Luncheonette (Paul E Lochmann) rest 205 Elm
—Shop (Paul E Lochmann) bakers 209 Elm
Squeglia Constantino (Mary) emp B&A h 58 W School

IMPERIAL WALLPAPERS
SPRINGFIELD WALLPAPER & PAINT CO.
486 BRIDGE ST. TEL. RE 3-4111 SPRINGFIELD, MASS.
Kyanize PAINTS

Real Estate
Business Opportunities GENTILE ASSOCIATES 852 State St.
Tel. ST 8-4506

SQUEGLIA
—Stephen A auto upholsterywkr 92 Memorial av r 58 W School
—Stephen L (Phyllis) emp G&BMfgCo h 152 Verdugo
St—see Saint
Stack William J (Mary T) ins agt Spfd h 569 Elm
Stacy Jennie E wid Henry A r 381 Elm
—Rhea M wid Bernard A h 381 Elm
—William J tchr 1967 Westfield h at Southwick
Stafford Bradley E (Yone U) clk of corp Strathmore Paper Co Front opp depot h 597 Rogers av
—Charles A papermkr SPCo h rear 1268 Riverdale
—Hubert S r 18 Ames av
—James A (Frances) receiver Spfd h 456 Main
—Lester W (Edna F) mech WMassElecCo h 18 Ames av
Staggs Jimmie D (Eleanor R) supv 1261 Westfield h 172 Harwich rd
Stahelski Francis A (Dorothea M) prod clk HSDiv h 148 Birch Park cir
Stallings Charles L Jr (Virginia R) foreman Southwick h 179 Meadowbrook av
—Louise wid Charles L r 179 Meadowbrook av
Staltare Anthony S (Naomi R) insp Windsor Locks Conn h 30 Railroad
Stamant John E Jr (Irene J) h 1258 Westfield
Stamm George J (Barbara L) rem to New Jersey
Stanbrook Stationery Co Inc E Stanley Curtis pres-gen mgr Paul G Tait treas 55 New Bridge
Standish Dorothy Mrs prin John Ashley School r 38 Angeline
—Earle R (Dorothy) h 38 Angeline
Stanek Edward (Pauline M) foreman WMassElecCo r 25 Highland av
—Joseph J (Charlotte P) fork lift opr 3 Bramble av h 60 Jensen cir
Stanfield Paul L (Marion R) heat treater 349 Cold Spring av h 365 do
Stanjcl Antonio rem to Italy
—Nicholas (Grace) rem to Italy
Stankiewicz Denise Mrs v pres West Springfield Deliveries Inc Western av h at Agawam
—Leon (Denise) pres-treas West Springfield Deliveries Inc Western av h at Agawam
Stanley David E (Mary Z) clk 26 Central h 84 Warren
—Rena A wid Luther W r 103 Laurel rd
Stannard Lewis P (Nellie M) h 53 Warren
Stanton Samuel D (Viola E) estimator Spfd h 137 New Bridge
—Viola E Mrs paymaster Spfd r 137 New Bridge
Staples Cleo G (Edna M) mgr 133 Elm h 244 do
—Frederick H (Jacquelyn K) bkkpr 26 Central h at Spfd
Stark V Alec (Laura A) h 55 Merrick
Starks Al J (Connie T) carp Spfd h 18 W School
Starr M Hershey (Phyllis M) rem to Spfd
Starsiak John S (Blanche) trk driver Spfd h 17 Massasoit av
Starzic John W (Eva) (Starzic Service Station) 1702 Memorial av h at Agawam
—Service Station (John W Starzic) 1702 Memorial av
Starzyk Albert S (Stella B) rubberwkr CFalls h 1434 Piper rd
—Elizabeth C clk 85 Elm r 1434 Piper rd
—Ignacy J (Stella) welder Spfd h 379 Morgan rd
—Jane A clk G&BMfgCo r 379 Morgan rd
—Peter P (Mary M) mach opr CFalls h 648 Morgan rd
Stasiowski Bronislaw (Czeslawa) maintman Spfd h 194 Cayenne
—Dorothy clk TelCo r 194 Cayenne
Stauffer Ronald M (Constance J) (Ronnie's Service Station) 1362 Westfield h 103 Hillside av
Stawasz Max S (Sally) painter G&BMfgCo h 71 Fairview av
Stebbins Burt E emp B&A h 123 Union
—George E (Fernande) firefighter WSFD h 26 Roanoke av
—George L died Nov 27 1955 age 86
—Hilda B tchr 115 Southworth h at Westfield
—Katherine E married Clark Schaaf rem to Stoughton
—Lester O (Mildred G) mach opr Spfd h 996 Elm
—Rudolph N (Rita B) mech Spfd h 15 Avondale av

STEELE BROS

(Frederick C Steele) civil engineers and surveyors West Springfield Trust Company Bdg (21) 10 Central tel RE 6-3875—See p 1039

—Donald P (Jean A) slsman Spfd h 172 Dorwin dr
—Frederick C (Sarah D) (Steele Bros) (21) 10 Central h 32 Hampden
—George C (Dora R) physician 39 Upper Church h 3 Second

STEELE
—Harry W (Mabel C) town eng 136 Park h 37 Upper Church
—James A Jr (Helen S) (Jim Steele's Auto Repairs and Body Work) 28 Bishop h at Spfd
—Lyman N Jr (Mary E) maintman Spfd h 98 Hampden
Steele's Jim Auto Repair and Body Works (James A Steele Jr) 28 Bishop

Steer-O-Master Safety Service Inc

Geno S Naples pres-treas Dora Tebaldi clk of corp Steer-O-Master wheel alignment service and frame straightening on busses commercial cars and pleasure cars 235 Taylor Springfield tel Spfd RE 6-2605—See p 44

Steere Agnes L wid Gilbert D h 309 Elm
Stefanik John J (Agnes J) sls mgr 43-47 W School h at S Hadley Falls
Stefano Helen L r 2019 Westfield
—Joseph (Lorraine E) foreman Spfd h 2019 Westfield
—Josephine L wid Gaetano h 2019 Westfield
—Philip A (Mary) gen foreman VNInc h 46 Greystone av
—Philip A Jr in USArmy r 46 Greystone av
—Rosario A mach opr PM&GCo r 2019 Westfield
Stefanowich Stanley W (Iris L) trucking 17 George h do
Stefanski Myrtle A X-ray tech Spfd r 133 Janet
—Walter J (Estelle K) mgr Spfd h 133 Janet
—Walter J Jr student r 133 Janet
Stein Alice F clk 26 Central r 113 Dewey
—Emil T h 113 Dewey
—Emil T Mrs (Martha E) died May 10 1955 age 69
—Margaret M tchr 2 Second r 165 Ohio av
—Oscar C (Edith M) h 165 Ohio av
—Walter E (Alice F) mach Spfd r 113 Dewey
Steinberg David (Julia) rem to Spfd
—Robert M rem to Spfd
Steinbrech John (Beate F) dept mgr Spfd h 186 Harwich rd
Steinmann John r 130 Pine
Steinmetz Ludwig (Katherine) (Louis Market) 57 York h 94 Hayward
Steinmez Alphonse M (Meda M) envelope cutter Holyoke r 82 Boulevard
Stender Carl H (Dorothy S) treas Package Printing Co Inc 1702 Riverdale h 171 Prospect av
Stephanian Michael (Agnes E) tchr Spfd h 30 Colony rd
Stephens Arthur H h 94 Althea
—Cleland R (Mary E) mech Agawam h 540 King's hwy
—Henry M (Barbara B) in USArmy h 16 Smyrna
—Howard J (Rachel) plumber Thompsonville Conn h 47 Worcester
—John R (Kathleen R) trk driver Akron Ohio h 46 Westwood dr
Stephenson Edmund C (Dorothy J) auditor Spfd h 99 Hale
—Edward F (Madeline S) electroplater ESpfd h 52 Worthy av
—J Ernest r 77 Wilder ter
Stetson Harold F (Marion D) draftsman WMassElecCo h 137 Sibley av
—Marion married Lawrence J Marcik rem to New Haven Conn
Stevani Vigo (Zelfhia) chef Agawam h 26 Colton av
Stevens Cyril J (Mary C) asst chief eng Holyoke h 101 Robinson rd
—David O (Reta) mach Chicopee h 375 MassAv
—Douglas N (Myrna) bus opr StRy h 124 Grandview av
—Joseph C in USAirForce r 254 Rogers av
—Joseph E (Barbara B) physician Spfd h 254 Rogers av
—Joseph W rugs Spfd r 1623 Riverdale
—Marion W wid Percy h 63 Prince av
—Simon h 1623 Riverdale
—Stanley (Mary B) clk Spfd h 498 King's hwy
—Vera M bkkpr Spfd r 35 City View av
Stevenson Anna F wid Bertrand S r 72 Pleasant
—Harold L (Ethel M) elec B&A h 47 Bliss
—J Warren (Ethel) (Stevenson Service Station) 928 Riverdale h 15 Morgan rd
—Raymond F (Rose R) gas sta atdt 928 Riverdale h 31 Morgan rd
Stevenson's Service Station (John Warren Stevenson) 928 Riverdale
Stewart Donald N (Donna I) dist rep Boston h 56 Falmouth rd
—Edwin (Beatrice S) plant mgr GFBCo Palmer n Circuit av h at Agawam
—Edwin R (Grace B) tiremkr CFalls h 69 Hanover
—George F (Patricia) sls rep Wilmington Del h 74 Mercury ct
—Ida A wid Henry h 138 Chestnut

STEWART
—John W Jr (Janice) (Valley Machine Knife Co) 19 Wayside av h at Holyoke
—Russell (Margaret A) slsman h 611 Amostown rd
Stickles J Chester shipping clk 1651 Riverdale h at Spfd
Still Annie M Mrs sorter SPCo h 4 Healy
Stilling Frank (Doris E) eng Agawam h 626 Rogers av
Stillwell Ada M wid John K rem to Spfd
Stilwell Georgie V Mrs r 52 Worthy av
Stimpson Eliza B wid William A h 142 Hampden
—William A (Mabel F) fireman B&A h 29 High
Stinson Edward A (Isabel F) student and slsman Westfield h 1903 Westfield
Stocks Harry J (Bertha W) office mgr Spfd h 122 Ohio av
Stockwell Alice M Mrs clk Spfd r 73 Eldridge av
—Audrey married Augustino Nicora Jr
—Charles W (Margaret G) emp SPCo h 14 Oxford pl
—Orris married Lawrence Cushman Jr rem to Hartford Conn
—Samuel A (Lizzie M) porter Spfd h 51 Oleander
—Wesley A (Alice M) utilityman Water Dept h 73 Eldridge av
Stokowski Adam (Eva) baker Spfd h 42 Baldwin
Stone Brian T sls rep SPCo Front h at Spfd
—Chester L mech 268 Park h at Spfd
—Frances R supv 26 Central h at Westfield
—Harvey H professional athletic trainer r 19 Larone av
—Henry W (Blanch G) tiremkr CFalls h 71 Russell
—Henry W Jr autobodywkr Spfd r 71 Russell
—Raymond (Mary) (Century Garage) 977 Main h at Agawam
Stonier Robert A (Natalie A) chemist Spfd h 45 Labelle
Stop & Shop Arthur Granfield mgr grocers and meat 219 Memorial av
Storey John T mech Westfield r 135 Cayenne
—Thomas J (Eva M) repairman MDFCo h 135 Cayenne
Storrherr Samuel W (Violet P) elec B&A h 73 Wistaria
Story Helen Mrs h 21 Elm av
—Janice clk Spfd r 21 Elm av
Stott Lyle D (Shirley A) welder Agawam h 59 Woodmont
Stoughton Gertrude I wid James C h 69 Mercury ct
—William P (Lida M) maintman 126 Park h (2A) 21 Colony rd
Stowe Mary H wid Charles F h 183 Piper rd
—Richard emp 133 Norman r 183 Piper rd
Stowers Charles H (Jane M) mach Spfd h 11 Colony rd
—Winthrop H (Katherine M) taxi driver Spfd h 92 Front

STRATHMORE PAPER COMPANY

Cassius M Bryan chairman of board F Nelson Bridgham pres Henry D Johnston asst to the pres Harry E Riggs v pres-sls mgr Arthur E Shattuck v pres Laurence W Shattuck v pres in charge of production Paul A Wilks treas George Maxwell asst treas-auditor Bradley E Stafford clk of corp Irving C Barnes asst treas-controller Front opp Depot tel RE 6-8301—See p 1045

Stratti Gregory pres Eastern States Storm Window Inc 1010 Memorial av h at Hazardville Conn
Stratton Dexter A (Elizabeth G) h 178 New Bridge
—George S car cleaner NHRR r 178 New Bridge
Strauss Stores Meyer Levine mgr 229 Memorial av
Street Annie A wid John B h 72 Worcester
—Richard R (Nancy E) carman B&A h 344 MassAv
Streeter Albert A (Grace I) dept supv USEnvCo h 14 VanHorn
—Chester A dist sls mgr G&BMfgCo Union h at Longmeadow
Strickland John P draftsman USA h 84 Kelso av
Striniste Frank F (Caroline F) shipping clk Spfd h 127 New Bridge
Strom Edwin W (Gladys A) elec emp 26 Central h 98 Woodmont
—LeRoy E (Doris F) grinder HSDiv h 25 First
Strong Arthur E (Grace B) eng town h 139 Sikes av
—Arthur H (Mary) in USAirForce r 139 Sikes av
—E Dwight (Florence G) rem to E Longmeadow
Strycharz Stanley J (Flora M) mach opr AmBCorp h 811 Amostown rd

TELEPHONE RE 3-5111 D. J. ST. GERMAIN & CO. ESTABLISHED 1924 — INVESTMENTS OF DISTINCTION 100 CHESTNUT STREET

THE UNION CENTRAL LIFE INSURANCE CO. 1200 Main Street
CHARLES S. MERRIAM, Manager TEL. RE 4-3166

WALKER MILLWORK CO., INC.
everything in DOORS, WINDOWS and TRIM
211 LIBERTY ST. DIAL RE 3-5417

T. M. WALKER CO.
everything in PAINT and WALLPAPER
31 MARKET ST. DIAL RE 3-5158

Telephone RE 6-7742
WEST SPRINGFIELD
CURRAN-JONES, INC. Funeral Home
109 MAIN STREET
"Offering A Community Service"

Stuart Paper Co (Frederick S Salvatore) 85 Spring
Stuart's Coffee Shop (Stuart M Pillsbury) 15 Central
Sturd-ee Chair Co Robert Smith mgr 1781 Riverdale
Stursberg Almeda married Roger Morrison rem to NY
—Julius H (Emma N) pres Holyoke h 35 Neptune av
Styckiewicz Josephine Mrs bkkpr 884 Union r 115 Wolcott av
—Stanley (Josephine) mach Holyoke h 115 Wolcott av
Sudentas Alfonso dir guidance service 126 Park h at Westfield
Suffriti Vincent (Emma) h 34 E School
Suffritti Adella wid Aristide h 49 Belle av
Suhar Walter (Yvonne J) in USAirForce h 51 Southworth
Suhm Gustave H slsman G&BMfgCo Union h at Spfd
Sulham Frank H (Evelyn L) constrwkr h 955 Piper rd
Sullivan Alexander (Camille L) steamfitter E Longmeadow h 12 Railroad
—Alice wid Paul h 126 Dorwin dr
—Alice M wid Michael W h 70 Field
—Anne T tchr 215 King's hwy h at Spfd
—Catherine E med tech 84 Park h at Spfd
—Catherine F priv sec 85 Elm h at Spfd
—Charles N (Naomi) asst to sls mgr 42 Phelon av h at Agawam
—Daniel T (Marguerite L) letter carrier 74 Elm h 67 Angeline
—David B student r 1025 Riverdale
—Dorothy E Mrs h 14 Kelso av
—Dorothy F wid Charles E prin clk Town Hall h 26 Oakland
—Elizabeth A tchr 201 Norman h at Holyoke
—Elizabeth S treas Sullivan Paper Co Inc 61 Phelon av r 262 City View av
—Francis L (Marjorie M) slsman Spfd h 78 Greenleaf av
—Frank J emp GFBCo r 102 Maple
—George W (Elizabeth W) pres Sullivan Paper Co Inc 61 Phelon av h 1025 Riverdale
—Helen M bkkpr 716 Union h 27 Lathrop
—Henry E (Ruth H) molder 133 Norman h 72 Birch Park cir
—Hnnah r 75 Garden
—Jane D assembler Spfd r 14 Kelso av
—Jeremiah J r 763 Union
—John E (Alice M) toolmkr USA h 245 Ashley av
—John J (Eileen M) supt of mails PO h 136 Silver
—John L (Ann M) letter carrier PO h 75 Larchwood
—John R (Mary T) slsman Spfd h 486 Cold Spring av
—Margaret A wid John died Apr 29 1955 age 79
—Nora M Mrs clk Spfd r 43 Piper rd
—Paper Co Inc George W Sullivan pres 43 Phelon av
—Paul F died Sept 1 1955 age 36
—Philip J supv G&BMfgCo Union h at Spfd
—Richard P r 136 Silver
—Richard S (Carol B) sls mgr 61 Phelon av h 132 City View av
—Robert student r 136 Silver
—Robert C (Mary) slsman Spfd h (2B) 43 Colony rd
—Robert J firefighter WSFD r 1025 Riverdale
—Rober A supt 43 Phelon av r 1025 Riverdale
—Thomas C (Margaret M) in USArmy r 1025 Riverdale
—William (Barbara) timestudyman USEnwCo h 60 Spring
—William C (Jean M) underwriter Spfd h (1A) 524 Cold Spring av
—William J (Elizabeth N) custodian 115 Southworth h 144 Pine
Sumner Frank E (Grace E) sign painter 316 Park h do
Sunbright Cleaners & Dyers (Paul G Kurukian) 754 Main
Sundburg Edward A (Anna G) v pres-treas Gilbert & Barker Mfg Co Union at Cold Spring av h at Longmeadow
Supczak John J (Helen B) mach MDFCo h 141 Labelle
Supreme Diner (Theodore H Henry and Kasimer J Godek) 287 Memorial av
Suprenant Harry J (Amey) treas Bay State Advertising Inc 180 New Bridge h at Spfd
Surprenant George C (Dora A) bricklayer Spfd h 690 Main
Suski James oil burner installer Spfd r 58 Union
Suss Marion R clk GFBCo Palmer n Circuit av h at Spfd
Sussman Ralph H (Mary M) fireman MCCo h 297 Main
Sutherland John D (Hazel H) gardener r 202 Ohio av
Sutter Carl O (Margaret V) mach's helper NHRR h 258 Morgan rd
—Carl T (Joan) h 38 William
—Orlin M (Shirley R) sheetmetalwkr Spfd h 70 Wolcott av
Suty John H (Stacia S) emp PPCo h 36 George

Suzor Raymond E (Helen E) service mgr Spfd h 83 Labelle
Svec Elizabeth A Mrs clk 26 Central h at Spfd
Svitenko Alexander h off 136 Piper rd
—Beatrice Mrs r 19 Smith av
—Peter M (Mary L) elec motor repr Spfd r off 136 Piper rd
—Samuel F (Beatrice) process eng G&BMfgCo h 19 Smith av
—Stephen garagewkr 2025 Riverdale r off 136 Piper rd
Swaine George F (Dorothy A) watchman MDFCo h 29 Field
Swanson John T (Mary Jo) mech eng Spfd h (2A) 33 Colony rd
Swartz Clyde H metalwkr Windsor Locks Conn r 19 Webster av
—Elwood D (Fay E) despatcher Spfd h 68 Morningside ter
—Fay V (Frances I) h 19 Webster av
—Jessie P wid Hubert H h 114 Field
Sweeney George H (Rose M) h 456 Main
—Ray & Son (Raymond M and Raymond J Sweeney) real est 293 Elm
—Raymond J bdg insp Town of WSpfd and (Ray Sweeney & Son) 293 Elm r do
—Raymond M (Alice M) assessor (9) 126 Park and (Ray Sweeney & Son) 293 Elm h do
—Rose M Mrs mach opr WECo r 456 Main
Sweenor Hazel A Mrs socialwkr Welfare Dept (23) 126 Park r 67 Grove
—William E (Sweenor's Candies) 1381 Westfield h 22 Southworth
—William G (Hazel A) pres Susan-Lee Candy Co Inc 961 Union and cafeteria mgr WECo h 67 Grove
Sweenor's Candies (William E Sweenor) mfrs 1381 Westfield
Sweet S Elizabeth Mrs clk TelCo r 10 King's hwy
—Sidney C (S Elizabeth) pres Sweet's Medical Center Inc 140 Elm h 10 King's hwy
Sweet's Medical Center Pharmacy Inc Sidney C Sweet pres 140 Elm
Swellie Albert E (Gladys F) deputy chief WSFD h 18 Chestnut
—John F (Louise S) mason Spfd h 105 Greenleaf av
Swentnickas Joseph A (Blanche M) assembler G&BMfgCo h 581 Union
Swetland Ella J nurserywkr Westfield r 16 Wistaria
Swiatek Joseph S (Irene H) baker Spfd h 64 Greenleaf av
Swider Barbara E Mrs h 33 Bridge
Swiderski Eward E (Valerie) mech 617 Memorial av h 11 Colton av
Swierad Edwin F (Sophie A) supv 54 Western av h 48 Hillcrest av
Swift Charles trk driver Spfd h 66 Exposition ter
—Frances B wid Benjamin h 598 Westfield
—Joan N Mrs clk 135 Memorial av r 598 Westfield
—Mary J r 698 Westfield
—Merrick H (Mildred G) v pres Perkins Machine and Gear Co Circuit av c Palmer h 167 Poplar av
—Ralph L (Pauline A) ins adjuster Spfd h 36 Houston rd
—Ruth A clk Spfd r 167 Poplar av
—Seth H (Joan N) slsman Agawam h 598 Westfield
—Thomas E emp Park Dept r 598 Westfield
Sypek Edward A (Mary F) emp USA r 116 Birnie av
Sylvester Andrew A (Stella D) pres-treas Spfd h 47 Amostown rd
Symancyk Marilyn M priv sec 26 Central h at Westfield
Symanski Ronald T (Louise) rem to El Paso Tex
Syminnggon Arthur J mach Spfd r 822 Main
—William A trucker helper Spfd h 822 Main
Symington Ann H billing opr 42 Phelon av h at Agawam
—Edmond (Kathleen L) packer Spfd h 163 Baldwin
—Ernest M (Jean A) insp B&A h 157 Norman
—Jean A Mrs cafeteriawkr 26 Central r 157 Norman
—John E painter Spfd h 42 Bliss
—Joseph M (Wanda J) dyer Spfd h 15 Burford av
—Ralph (Mary A) h 149 Baldwin
—Ralph Jr (Rose T) trk driver Spfd r 99 Bosworth
Syniec Andrew F (Mary A) asst foreman G&BMfgCo h Almon av
Synoraski Anna E wid Charles r 135 S Boulevard
—Dorothea r 135 S Boulevard
Sypek Andrew r 302 Morgan rd
—Andrew (Stella M) far r 1409 Amostown rd
—Edward A (Eileen) carp r 1409 Amostown rd
—Frederick H farmhand r 1409 Amostown rd
—John J (Helen) emp GFBCo h 16 Lowell av
—Joseph farmhand r 1409 Amostown rd
—Martin emp 1892 Riverdale h 276 Highland av

SYPEK
—Peter L (Sophie A) mach AmBCorp h 591 Morgan rd
—Stanley W mach PM&GCo r 16 Lowell av
—Viola tel opr TelCo r 16 Lowell av
Syzdek Joseph (Nina) mach AmBCorp h 99 Highland av
—Stanley J trk driver emp town r 1069 Morgan rd
—Zofia wid Michael h 1069 Morgan rd
Szafran Julius E (Edmonda S) mach Holyoke h 1193 Elm
Szalicki Frederick bartender Chicopee r 114 ConnAv
—John J (Wiktorya) emp MDFCo h 114 ConnAv
—Walter J (Henrietta H) policeman h rear 114 ConnAv
Szczepanek Albert D (Barbara P) cabinetmkr do h 412 Main
—Charles B (The Westmass Co) rear 412 Main h 412 do
Szelongowski Joseph S (Caroline R) fireman G&BMfgCo h 60 Armstrong
Szlosek Mary wid Michael hr 199 Heywood av
—Stanley J mach AmBCorp r 199 Heywood av
Szuba Edward F mech 268 Park h at Westfield
Szydlowski Chester C (Sophie M) press opr G&BMfgCo h 41 Hale

TABOR HOWARD E (Marjorie S) divisional supt Chicopee h 50 Wilder ter
Taddei Joyce A clk 26 Central h at Spfd
Taddia Angeline G wid Joseph h 19 Upper Church
—Geneva clk 85 Elm r 19 Upper Church
—Joseph died Sept 15 1955 age 53
Taft Francis W (Frances M) welding equipment Spfd h 6 VanHorn
Tagan Anna H wid Thomas r 74 Hill
Taggart Margaret E credit mgr Spfd r 58 Russell
—Moses H (Annie E) h 58 Russell
Tagliaferro Felice h 395 Cold Spring av
Tainter Parke M (Esther S) h 15 Boulevard pl
—Winifred C married Joseph E Cezo rem to Florida
Tait Donald M (Marjorie F) asst mgr Will h 43 Witch Path
—Paul G treas Stanbrook Stationery Co Inc 55 New Bridge h at Longmeadow
Takeman John W (Josephine) linoelum installer Spfd h 15 Irving
Takis Andrew E (Georgia) repairman E Hartford Conn h 45 Allen
Talbot Arthur E (Marie A) siding Hartford Conn h 33 Bridge
—Bernard E eng 34 Sylvan h at Ludlow
—Edward J (Marilyn M) mach Spfd r 32 Garden
Tallant Louis meat cutter Spfd h (1A) 1540 Memorial av
—Louis Mrs (Sarah) died Mar 11 1955 age 60
—Sidney rem to Virginia
Tallman Elwin J designer Spfd h 69 Morton
—Janet tech clk G&BMfgCo r 69 Morton
—Shirley M Mrs rem to Agawam
Talmadge Edward W (Hegeman's Market) 94 Front h at Agawam
—Ralph D (Ida A) trk driver Spfd h 1054 Morgan rd
Tamos Walter A clk Spfd h 45 Southworth
Tangocci Florida T steno Front h at Agawam
Tangradi Angelo N (Rita A) bartender Spfd h 105 New Bridge
Tansey John (Marilyn) route slsman Spfdf h 66 Sagamore rd
Tapp Harry F mgr research dept G&BMfgCo Union h at Longmeadow
Tardibuono John J (Eleanor R) mech Thompsonville Conn h 55 Bliss
Tardif Armand A (Annette) (Armand's Gulf Station) 15 Union h at Spfd
Tarr Gladys B tchr 2 Second h at Spfd
Taskey Felix J (Mary T) trk driver E Spfd h 82 Chester
—Joseph S (Helen) pipewkr Spfd r 60 Chester
—Rose wid Joseph h 60 Chester
—Stephen J janitor B&A h 14 Chester
—Walter J (Ann E) stock clk Spfd h 123 Chester
Tassinari Carlo in USAirForce r 594 Main
—Emilio (Lillian M) insp PM&GCo h 297 Park
—Esther wid Joseph cook 1146 Memorial av h 694 Main
—Ignatio (Jennie M) clk 54 Park h 251 City View av
—John (Leontina) finisher Chicopee h 121 Kings hwy
—Luigi (Mary) wrenchmkr Spfd h 163 Grandview av
—Louisa wid Peter T h 40 Merrick
—Mario J (Mary A) upholsterer Spfd h 62 Gay ter
—Medardo (Tosca) upholsterer Spfd h 58 Gay ter

RUBBER STAMPS
SEALS
STENCILS
R. P. CHILDS STAMP CO.
(330) 1618 Main St., Springfield, Mass.
TEL. REPUBLIC 3-1211

HAMPDEN SAVINGS BANK
INC. 1852
19 HARRISON AVENUE
Individual Accounts $1.00 to $7,500
Joint Accounts $1.00 to $15,000
Interest Begins 15th of Each Month
PAYABLE FEB. 15th AND AUGUST 15th

TASSINARI
—Primo (Ambelene A) h 26 Railroad
—Raymond P (Mary R) mach opr GFBCo r 40 Merrick
—Robert clk Spfd r 121 King's hwy
—Robert F rem to Providence RI
—Roy J (Irene G) window installer 659 Union h 45 George
Tassistro Mary T mach opr USEnvCo r 221 Ashley
—Michele (Amelia M) h 221 Ashley
Tate Charles H (Mary T) foreman Spfd h 71 ConnAv
—Mary T Mrs clk 86 Elm r 71 ConnAv
—Ralph H Jr (Ruth E) rem to Germany
—Walter h 71 ConnAv
Tatham Court Apts 48 Bliss
—Pharmacy (Abraham Schneider) drug store 662 King's hwy
Tator Lena F wid Charles kitchen helper 115 Southworth h 40 Kelso av
Tatro Arthur H (Ethel H) mach opr Spfd h 109 Ashley
—Frank E (Eleanor L) bus opr Spfd h 93 Birch Park cir
—Olisen F (Alice C) elec G&BMfgCo h 234 Elm
—Rachel M Mrs plater SPCo h 23 Hanover
Tatten Elizabeth W Mrs clk MDFCo r 122 Lancaster av
Taulbee Marcus D (Wanda J) rem to Ohio
Taverner Gilbert Y Rev (Elizabeth J) pastor Mittineague Methodist Church h 18 Pleasant
—Isabel wid Harold r 18 Pleasant
Tavibian Edward eng Spfd r 7 Upper Church
Taylor Alden R (Cecelia T) glazier 120 Westfield h 190 Laurel rd
—Archie R (Elaine S) ins sls supv Spfd h 455 Cold Spring av
—Bonnie Jean clk 26 Central h at Chicopee
—Charles emp SPCo r 176 Boulevard
—Charles H (Dorothy D) eng Spfd h 209 Rogers av
—D Keith (Doris B) job setter Spfd h 202 City View av
—David M (Helen F) plant mgr PM&GCo Circuit av h 31 Irving
—Earl N (Jeannette) mach opr AmBCorp h 185 New Bridge
—Earl N Jr (Florence) rem to Spfd
—Eleanor F Mrs clk 110 Elm r 175 Wolcott av
—Fannie L wid Wellington C h 32 Murray pl
—Francis L (Clara J) radiowkr Chicopee h 44 Morningside ter
—Gordon R (Eleanor F) trk driver Easthampton h 175 Wolcott av
—James F (Janet H) trk driver Westfield h 482 MassAv
—John (Mary I) h 43 Nelson
—Lavina B wid George r 153 Wilder ter ext
—Lawrence B (Mabel E) printer Spfd h 27 Oakland
—Mabel E Mrs comptometer opr Chicopee r 27 Oakland
—Martha A h 8 Northwood av
—Maud J wid Irving r 36 Bliss
—Philip L (Elsie W) slsman h 47 Wilder ter
—Ralph (Barbara) constrwkr Westover h 236 Elm
—Ralph W (Florence A) drill press opr WECo h 240 City View av
—Theodore H (Winifred L) constrwkr Spfd h 36 Bliss
—Thomas D (Margaret M) in USArmy h 55 Birch Park cir
—William H maintman 26 Central h at Spfd
—Winifred L Mrs priv sec WECo r 36 Bliss
Tays Philip G student r 128 VanHorn
—William J (Marjorie F) supv G&BMfgCo h 128 VanHorn
Teagan Francis J (Marion G) pres-treas Teagan Motors Inc 501 Memorial av h 171 Laurel rd
—Francis J Jr emp 501 Memorial av r 171 Laurel rd
—Motors Inc Francis J Teagan pres-treas Robert E Toomey Jr v pres-clk 501 Memorial av
Tedford Frank M h rear 1268 Riverdale
Teece Douglas R (Nancy R) rem to Spfd
—Frederick A (Barbara F) h 199 Rogers av
—Howard M (Marian E) ins Spfd h 101 Harwich rd
—James A in USArmy r 101 Harwich rd
—Judith L married Robert B Rogers
—Socony Service Station (William J Teece) 161 Park av
—William J (Marion E) (Teece Socony Service Station) 161 Park av h 27 Harwich rd
Tefs Frederick D (Helen O) foundrywkr CVMfgCo h 320 Park
Telford Ronald G (Carolyn J) professional hockey player h (2A) 494 Cold Spring av
Temple Frederick W (Aranda M) fireman B&A h 65 Southworth
—George H (Lorraine W) engineering applicationsman Boston h 107 Nelson
Tenczar Edmond far r 1158 Piper rd
—Frank (Bertha) far h 1158 Piper rd
—Frederick tavern Chicopee r 1191 Piper rd

TENCZAR
—John (Henrietta A) h 1107 Piper rd
—Julian (Jadmiga) far h 1191 Piper rd
—Philip J (Helena) rem to Holyoke
—Stanley (Rosalie K) trk driver G&BMfgCo h 1031 Piper rd
—Theodore W (Anna) oiler SRCo h 186 Morgan rd
Tenerowicz Stanley A (Pasqualina C) foreman WECo h 17 Beverly ter
Tennessen James B (Mary M) rem to Wisconsin
Terenzi Joan S bkkpr Spfd r 34 Fairview av
—Lucy Mrs mach opr USA r 34 Fairview av
Terranova Gaetano (Emilie B) constrwkr h 13 Piper rd
Terrazzo Mary wid Mario h 21 Globe
Terrenzio Antonio (Terrenzio's Sunoco Service) 662 Riverdale h at Spfd
—Sunoco Service (Antonio Terrenzio) gasoline 665 Riverdale
Terzi Joseph (Margaret B) mason 145 New Bridge h do
Tesini Albert L (Nora G) assembler MDFCo h 63 Baldwin
—Raymond A (Catherine B) welder AmBCorp h 63 Baldwin
Tesny Blanche R Mrs grocer 7 Chester r 189 Piper rd
—Steven J (Blanche R) awningmkr Spfd h 189 Piper rd
—Steven J Jr (Jean) rem to Spfd
Testoni Peter (Elvira) peddler h 62 York
Testori Alfred J (Norma E) rest Spfd h 161 New Bridge
—Florence dental asst Spfd h 400 Riverdale
Tetrault Armand A (Florence E) firefighter WSFD h 650 Main
—Arthur U (Albina) h 650 Main
Tetreault Gilbert D plater Hartford Conn r 58 Elmdale
—John P (Barbara L) plater Hartford Conn h 58 Elmdale
—Joseph B (Bertha P) carp Spfd h 28 Worcester
—Lawrence W (N Jacqueline) contr h 430 Amostown rd
Thayer C Wesley slsman 42 Norman h at Feeding Hills
—Guy E Jr printer 33 Westfield r 1885 do
—Joseph A foreman town h 160 Rogers av
—Mary P Mrs r 160 Rogers av
Theilig Paul C (Norma F) clk G&BMfgCo and chairman Board of Health h 175 Poplar av
—Raymond A (Ruth A) welder Spfd h 50 Harney
—William C (Clara A) h 83 Ashley
Theobald Lawrence A (Emma H) photoengraver Hartford Conn h 11 Sheridan av
Theriaque George J insp Spfd r 299 Main
—Robert E (Dorothy M) rem to Spfd
Theriault Ernest T (Laura M) mach Chicopee h 34 Hewitt
—Norman J (Helen C) insp Will h 17 Elm cir
Theroux Carol J clk 26 Central h at Spfd
—Philip J (Laura C) carp h 83 Althea
Therrien Arthur J (Angeline M) foreman Westinghouse h 37 Monastery av
—Simone A wid Herman J h 133 Park av
Thiem Gerbard G (Beverly R) eng HSDiv h 46 Robinson rd
Thoma Arthur J (Marion C) (Forest Park Amusement Co) 39 Baldwin h at Spfd
Thomas Abraham R (Wilma A) mech Bradley Field h 91 Hill
—Albert S (Bedrea R) (Thomas Bros) 533 Union h 507 do
—Ann M cutter Spfd r 50 Allston av
—Bros (Said A and Albert C) grocers 533 Union
—Charles R (Leola L) h 62 Lancaster av
—Clarence (Elizabeth) maintman 26 Central h at Spfd
—Elizabeth M Mrs priv sec Spfd r 84 Park
—Florence S student r 507 Union
—George W student r 507 Union
—Howard F (Doris I) mach Agawam h 30 Elmwood av
—James Jr (Lillian S) in USArmy h 533 Main
—James B (Marjorie M) bus opr StRy h 76 King's hwy
—James J (Sandra C) trk driver 429 Memorial av h 50 Allston av
—James R (Marguerite A) constrwkr r 75 Garden
—Jeanette L clk Spfd r 529 Union
—John A (Cecile M) custodian 1967 Westfield h 39 Union
—Lee W maintman NY r 76 King's hwy
—Lillian S Mrs sls clk 436 Main r 533 do
—Marjorie C clk 26 Central h at Spfd
—Mary R tabulating opr PMachCo r 529 Union
—Merton J (Catherine E) rem to New Mexico
—Philip J (Barbara) h 46 Western av
—Robert J (Barbara A) firefighter WSFD h 46 Cooper
—Robert T (JoAnne) eng Spfd h (1B) 481 Cold Spring av
—Said A (Catherine) (Thomas Bros) 533 Union h 529 do
—Theresa M clk Spfd r 529 Union
—Victor E tchr Morgantown W Va r 507 Union
Thompson Clare T bkkpr 850 Memorial av h at Spfd
—Donald F (Muriel B) mach opr E Hartford Conn h 15 Fairview av

THOMPSON
—Donald T (Martha) tiremkr Spfd h 58 Morton
—Doris C wid Howard C h 56 Nelson
—Edwin W (Marguerite K) (Allied Welding & Mfg Co) 131 Bliss h 64 Mercury ct
—Elizabeth Mrs h 41 Merrick
—George F (Ethel V) auto mech 1325 Memorial av h 33 Merrick
—Gilbert H (Barbara F) steelwkr Spfd h 136 Prospect av
—Harold mgr Spfd r 903 Main
—Harry D (Marion) mach G&BMfgCo h 400 Morgan rd
—Harry R mech Westfield h 122 Bliss
—Howard C Jr (Olga A) clk Holyoke r 56 Nelson
—John H (Amy F) safety eng Spfd h 14 Wilder ter
—Lewis E (Margaret V) clk Spfd h 18 Cass av
—Margaret E wid Carl J clk Spfd h 308 King's hwy
—Marguerite K Mrs with Allied Welding & Mfg Co 131 Bliss r 64 Mercury ct
—Marshall dir Hampden Wood Products Inc 155 River h at Spfd
—Mary K wid Arthur h 37 Hillside av
—Olga A Mrs tchr 215 King's hwy r 56 Nelson
—Ralph E custodian 215 King's hwy h at Spfd
—Robert C (M Florence) eng Spfd h 1261 Elm
—Walter I bus opr StRy r 19 Healy
—William mach HSDiv r 903 Main
Thorington Carl H (Mildred W) prod supt SGLCo h 21 Ely av
Thurston Albertina E wid Arthur C r 54 E School
Tibbetts Frances A wid Frederick L r 70 Wilder ter
—Frederick L died Oct 10 1955 age 84
—George F (Marie C) display mgr Spfd h 70 Wilder ter
Tierney Florence C Mrs clk Eastern Casket Hardware Co 77 Heywood av h at Spfd
—John J (Florence C) pres Eastern Casket Hardware Co 77 Heywood av h at Spfd
—Robert C (Jeanette S) mgr Holyoke h 19 Harwich rd
—Winifred M tchr 115 Southworth r 47 Witch Path
Tift Clinton R (Lillian C) expediter 42 Phelon av h at Spfd
—Orville H (Jeanette) adv mgr 42 Phelon av h at Spfd
Tighe Charles J (Alice L) slsman h 39 Larone av
Tilley Gladys M wid Hiram J died Nov 13 1955 age 88
—John G supv G&BMfgCo Union h at Spfd
—William C (Elaine R) paints Westfield h 426 Rogers av
Tillman Edward S (Dorothy I) constr supt State Hwy Dept h 375 King's hwy
—Thomas T (Minnie) mgr Spfd h 76 Mercury ct
Tillson Edna B wid Hugh W r 1885 Westfield
Tindal John R (Mabel B) sls research eng Spfd h 227 Rogers av
Tinker Allen R (Anna G) mgr Spfd h 66 Laurel rd
—James F (Clara K) dist plant eng TelCo h 165 VanHorn
Tinkey Mary B Mrs nurse 44 Morton r do
Tippett Jig Bore Co Inc William H Tippett pres-treas 379 Cold Spring av
—Robert M (Ethel E) controlman 121 Lowell h at Westfield
—William H (Joan) pres-treas Tippett Jig Bore Co Inc 379 Cold Spring av h at Spfd
Tire Engineering Co Inc Max Krumpholz pres William J Kreuter sec-treas 1595 Riverdale
Tirrell Mildred B wid Walter E h 85 Morton
—Oscar L (Elizabeth B) h 15 Woodmont
Titus Alice M wid Charles A h 156 Chestnut
—David D (Helen A) serviceman Spfd h 9 Forris
—Helen A Mrs cafeteriawkr 26 Central r 9 Forris
Tobin Thomas E (Grace D) slsman h 38 Mercury ct
Todd Abbott R registrar (4) Town Hall h 145 Harwich rd
—Louisa O wid George L h 39 Wilder ter
Todt Elizabeth K wid George A h 66 Worcester
Tolomeo Louis (Verbena A) slsman GICCorp h 673 Westfield
Tomaso Clementine A wid Dominick r 659 Main
—Nicola (Mary) beater tender SPCo h 659 Main
Tomlinson Genevieve L clk G&BMfgCo r 698 Elm
—Jessie A wid John J waitress Spfd h 62 Lathrop
—Lilly R wid William H h 698 Elm
Tompkins Beverly T Mrs IBM mach opr 42 Phelon av h at Feeding Hills
—Florina A wid William E sorter Spfd r 104 Hillcrest av
Tonge William (Mary A) mach Windsor Locks Conn h 69 Day
Tony's Shoe Repair (Anthony L Dorazio) 442 Main
Toole David R (Marion H)in USAirForce h 104 Janet
Tooley Elnathan J (Emma B) toolmkr Spfd h 63 Greystone av
—Norman C slsman Northampton r 63 Greystone av
Toomey Ellen L died Aug 9 1955 age 78
—James F (Kathryn T) fireman Chicopee h 8 Ludington ct
—John J (Margaret G) deputy chief WSFD h 21 Oakland
—R D Funeral Home Martin W Maloney dir 1065 Westfield
—Robert E r 57 Rogers av

TELEPHONE
RE 3-5111
FIRST FINANCIAL CORPORATION
Founded 1922 — SPECIALISTS IN HIGH GRADE COLLATERAL LOANS
100 CHESTNUT STREET

FIELD, EDDY & BULKLEY INSURANCE SERVICE
1200 MAIN STREET PHONE RE 4-1112

TOOMEY
—Robert E Jr (Catherine I) v pres-clk of corp Teagan Motors Inc 501 Memorial av h 57 Rogers av
—Robert M in USAirForce r 21 Oakland
Toon Arthur L elec Spfd h 354 Rogers av
—Doris clk Spfd r 354 Rogers av
—Edward W propellerwkr E Hartford Conn r 354 Rogers av
Tootill Howard E (Pauline L) millwright Premoid Corp h 90 Wistaria
Top Value Redemption Center Victor H Musante mgr 233 Memorial av
Topor Frances E r off 394 Birnie av
—Genevieve mach opr Chicopee r 59 Pease av
—Jane M mach opr Spfd r off 465 Morgan rd
—John A (Mary A) service insp WMassElecCo h 143 Chestnut
—Josephine A mach opr Chicopee r off 465 Morgan rd
—Mary Ann student r 143 Chestnut
—Michael (Mary) far off 465 Morgan rd h do
—Mitchell G trk driver Chicopee r off 465 Morgan rd
—Stanley A (Agnieszka P) h off 394 Birnie av
—Stephanie F kitchenwkr Spfd r off 394 Birnie av
—Walter E far r off 394 Birnie av
Toress Sam F (Agnes) welder Westinghouse h 553 Elm
Toriani Henry H (Irene) bulldozer opr h 66 Exposition ter
Torino Barbara G Mrs office mgr 1010 Memorial av h at Spfd
Torkington Charles R (Hilda E) plant supt Chicopee h 48 Mosher
Torlaschi Angelina wid Paul h 35 Chestnut
—Louis mach opr Thompsonville Conn r 35 Chestnut
Tornadu Charles J mason Spfd r 10 Brook pl
—Gillie maintman Spfd r 10 Brook pl
—Henry mason tender Spfd r 10 Brook pl
—Maria wid John h 10 Brook pl
—Sylvia R r 10 Brook pl
Torre Carlo S (Zoe) rem to Delaware
Torricelli Madeline E Mrs h 27 Norman
—Mark J (Madeline E) letter carrier Spfd r 27 Norman
Toton Henry (Sophie P) market gardener 731 Morgan rd h do
Tottle Gordon E (Vanoy Z) professional hockey player h (1B) 524 Cold Spring av
Touchette Maurice E (Irene M) trk driver Spfd h 57 ConnAv
—Robert W (Dorothy A) trk driver Spfd h 20 Church
Tougas Ruth W priv sec 42 Phelon av h at Spfd
—Viola E r 280 Rogers av
Tourigny Joseph A Jr (Jean W) trk driver Spfd h 31 Morningside ter
Tourville Floyd J (Rose M) trk driver h 49 Fairview av
—Floyd L mech Windsor Locks Conn r 49 Fairview av
—James K mach opr USA r 70 Hill
—Janice R typist GFBCo r 49 Fairview av
—Joseph C restwkr 230 Memorial av r 28 Allen
—Joseph C (Frances J) elec apprentice Spfd h 64 Hill
—Lillian M Mrs h 70 Hill
—Ralph H (Elizabeth R) auto mech Spfd h 81 Prince av
—Stella M wid Adolph J r 81 Prince av
Tovet Irving r 23 Angeline
Tower Cecil E (Lillian E) elev repr Spfd h 159 Brookline av
—Harold C (Germaine T) toolmkr Westfield h 80 Albert
—Walter E (Anna M) mgr Spfd h 36 Fabyan
—Walter E Jr (Dorothy M) rem to Hartford Conn
—Wilma J clk 121 Lowell r 159 Brookline av
Town & Country Package Store Samuel J Henry mgr 2011 Riverdale
—see West Springfield Town of
Townsend Brooks H (Alice M) teller Spfd h 84 York
Townsley Helen F wid Dean H insp Wallace Mfg Corp h 52 Field
Townson Hazel G wid Ernest F h 55 Birnie av
—Raymond C (Rita R) test mech HSDiv h 14 Pease av
Tractor & Implement Sales Inc Albert E Olson pres George E Wiseman Jr clk 2025 Riverdale
Tracey Bernie J (Annie A) caretaker Westfield h 24 Ashley
—James A (Marion M) sls eng Chicopee h 108 Pine
Tranghese Andrew R (Louise A) presser Chicopee h 80 Cass av
—Cora C office sec TelCo r 80 Cass av
Trank John J (Deborah) carp r 156 Morton
Transamerican Freight Lines Inc Lewis Jones terminal mgr trucking 84 Western av
Trask Robert M (Elizabeth W) clk USRCo h 164 Beverly Hills (upper)
Traska Joseph F (Nellie P) tirewkr CFalls h 89 Worcester
Tratiak George (Christine P) bdg contr 628 Dewey h do
Trauschke Kenneth G (Winifred G) special delivery carrier Spfd h 117 Ashley

TRAUSCHKE
—Richard M in USNavy r 117 Ashley
—William F (Patricia A) rem to CFalls
Trauske Bernard L (Anabel L) timekpr G&BMfgCo h 155 VanHorn
Traveler's Cafeteria (Mrs Christine W Dakis) 218 Memorial av
Travers John F (Eileen T) receiving clk 135 Memorial av r 152 Baldwin
Traverso Nello R (Theresa) chemist MCCo h 412 MassAv
Travis Jack R (Anne F) mgr 233 Memorial av h 440 Cold Spring av
Trawick Emery E (Jeannette B) in USNavy h 23 Kelso av
Treat John F (Emma G) h 20 Nelson
Trela Walter (Veronica) mech Westover Field r 502 Morgan rd
Trench Arthur E rem to Westfield
—Harold J (Irene E) trk driver Spfd h 10 Hayes av
—Irene E Mrs r 53 Clyde av
Tresnak Angelina M emp 52 Phelon av h at Westfield
Triber Thomas C h 395 Elm
Tricinella Frederick A rem to Spfd
—Lucy Mrs rem to Spfd
—Mildred D rem to Spfd
—Nicholas J Jr (Iris E) lab asst Spfd h 56 Norman
Trimboli Angelina M packer Spfd r 195 Windsor
—Frank A (Rose) emp 1299 Memorial av h 71 Bosworth
—Paul V (Ilene) rem to Boston
—Teresa wid Vincent h 195 Windsor
Triouleyre Maurice L (Louise M) tchr Spfd r 93 King's hwy
Tripp Arthur maintman Spfd r 903 Main
Trombley Glenn warehouseman Spfd r 146 Union
—M Leone wid Louis F h 146 Union
Trombly Everett & Leroy 156 Main IO
—Irving W (Geraldine E) sta eng Spfd h 67 Nelson
Trowbridge George W (Rose A) eng B&A h 48 Field
Troy Horace (Thelma) electrotyper Hartford Conn h 43 Second
Trudeau Evariste r 242 Park
—Marvin (Mary-Lou) slsman Spfd h 31 Mercury ct
Truden John G (Marion H) painter h 42 Hill
Trump Christopher G student r 30 Morton
—Frederick O (Wanda) chef eng Holyoke h 30 Morton
—Virginia C office sec Hartford Conn r 30 Morton
Truschelli Otto E (Estelle E) bus opr StRy h 162 Grandview av
Trustees for County Aid to Agriculture Albert H Fuller managing dir 1499 Memorial av
Tryon Mary C Mrs (Tryon's Golden Eagle) 1798 Riverdale h at Spfd
—Lloyd H (Mary C) (Tryon's Golden Eagle) 1798 Riverdale h at Spfd
Tryon's Golden Eagle (Mrs Mary C and Lloyd H Tryon) antiques 1798 Riverdale
Tubbs Ronald E (Helen M) traffic rep 429 Memorial av h 590 Main
Tuber Edward (Florence H) h 94 Fairview av
Tucker Adelbert L (Margaret E) bus opr StRy h 30 Chestnut
—Charles E (Josephine M) stock clk Spfd h 33 Kelso
—Emma E wid Thomas h 151 Ashley
—Frank O (Silvana) trk driver Spfd h 953 Memorial av
—George E (Ruth B) mech Spfd r 137 Ashley
—Gertrude M finisher SPCo r 151 Ashley
—John B tchr 115 Southworth h at Westfield
—Lottie C wid George W h 137 Ashley
—Margaret E Mrs bkkpr 85 Elm r 30 Chestnut
—Mary wid William J cafeteriawkr 26 Central r 33 Kelso av
—Mary B cafeteriawkr 26 Central r 33 Kelso av
—Merton M (Marie N) h 970 Elm
—Ruth B Mrs chief clk WECo r 137 Ashley
—Walter (Antoinette) mach opr Spfd h 43 Belmont av
—William J died Oct 23 1955 age 78
Tugi Stephen (Margaret) rem to Holyoke
Tulip Frederick P (Anna) h 21 Churchill rd
—Kenneth F (Lillian C) receiving mgr 135 Memorial av r 21 Churchill rd
—Lillian C Mrs steno Spfd r 21 Churchill rd
Tummeg Ada wid Albert A h 15 Avondale av
Tunnington Alice E Mrs nurse 310 Dewey r do
—Allan R (Alice E) ins agt Spfd h 310 Dewey
Tuomey Rita E clk 26 Central h at Spfd
Turcotte Francis H (Bertha M) heating contr Spfd h 242 Laurel rd
Turgeon Cecile D Mrs cashier Spfd r 58 Meadowbrook av
—Lucien L (Kathleen F) painter 58 Orchard h do
—Raymond A (Cecile G) mech MBCo h 58 Meadowbrook av
—Raymond F (Shirley R) rem to Agawam
Turgi Joseph (Joan) constrwkr h 643 Amostown rd
Turner Aaron J (Grace C) rem to Connecticut
—Elton R (Isabel M) trk driver Spfd h 69 Elmdale
—John C (Lillian M) bus opr StRy r 84 Althea
—Paul V (Delphine M) mach opr AmBCorp h 822 Main
—Robert E (Evelyn) trk driver G&BMfgCo h 14 Irving
Turnure J Harvey Jr (Margaret D) slsman rep NY h 127 Laurel rd
Tuttle Crawford B (Elenore N) (Clutch and Friction Service) 235 Union h at Spfd
Twardus Walenty L (Caroline V) buffer CFalls h 227 Ashley av
Twitchell Donald F in USAirForce r 70 Irving
Tyburski Martin J (Amelia M) mech 325 Memorial av h 83 Heywood av
—Stanley E (Madeline) (Just Rite Auto Trim Co) 1392 Memorial av h at Agawam
Tyrell Joseph P (Joyce D) trk driver Spfd h 19 George
Tyrkas Dorothy E wid Emanuel emp SPCo h 41 Day
—Emanuel W h 43 Second
—Leroy J (Mary F) carp Spfd h 43 Second
—Robert W mach opr USA r 43 Second

UHL EUGENE J (Edna M) paperwkr SPCo h 101 Garden
Underwriters Laboratories Inc Shaw D Sargent rep 81 Wilder ter
Unger Fred H (Genevieve G) receiving clk WECo h 1025 Elm
—Genevieve G Mrs clk WECo r 1025 Elm
Union Cafe The (Ferdinand Zambelli) rest 893 Union
United Canvas Co (Alfred Rapisarda and William Mulcahy) 380 Westfield

UNITED STATE GOVERNMENT

Post Office West Springfield Richard J Specht postmaster 74 Elm
Sub Stations—see Post Office Governmental Dept
Soil Conservation Service William F Warren conservationist 1499 Memorial av
Universal Cutter Service Inc Stephen R Jamrog pres-treas grinding and sharpening 33 Norman
Uppenheimer Henry (Jo Ann) mach PM&GCo r 32 Riverdale
Urban Catherine wid Joseph W h 141 Chestnut
—Helen packer A&PCo r 141 Chestnut
—Stella C clk SPCo r 141 Chestnut
—Theodore W (Adelle S) clk PO h 83 Clarence
Urbinati Dominick L (Jennie N) mason h 107 Queen av
—Hugo M (Theresa L) carp Spfd h 106 Prince av
—Julian A (Rosalina C) cementwkr Spfd h 25 Burke av
Utess William J (Virginia M) prod scheduler 42 Phelon av h at Spfd
Utley Samuel T (Shirley W) foreman 1481 Riverdale h 92 Westfield

VADNAIS LEONEL Z carp Spfd r 1672 Memorial av
—Raul clk of corp Package Printing Co Inc 1702 Riverdale h at Holyoke
Vaillant Ernest L (Geneva G) h 79 Sibley av
Valenti Emily M Mrs clk 26 Central r 177 Monastery av
—Frank (Helen) mgr 1363 Riverdale h at Spfd
—Joseph M (Valenti's Auto Supply) 338 Westfield h 338 do
—Louis (Elizabeth W) laborer Spfd h 28 Norman
—Paul R (Emily M) mech Westfield h 177 Monastery av
Valenti's Auto Supply (Joseph M Valenti) 338 Westfield
Valentine Anthony R postal trans clk h 122 Lancaster av
Valentino Albert F in USNavy r 149 New Bridge
—Antonio (Ruth M) clk CVMfgCo h 149 New Bridge
—Giuseppe (Maria) h 30 W School
Vallee Joseph A (M Louise) mach Holyoke h 90 Labelle
Valley Farms (Robert O Dupont) fruit 1492 Riverdale
—Machine Knife Co (John W Stewart Jr) grinding and sharpening 19 Wayside av
—Roofing Co (Joseph F LaValley) 1519 Elm
Valliere Fabio B (Otella E) h 44 Field
—Otella E Mrs priv sec Spfd r 44 Field
—Robert E clk G&BMfgCo r 44 Field
—Wilfred V (Agnes J) slsman Spfd h 19 Allen
Valliquette Evelyn Mrs steno SETCo r 133 Morgan rd
Valois Louis J (Ellen T) air conditioning designer Holyoke h 22 Orchardview
Valorose Arthur M (Jeanne) assembler HSDiv h 64 Queen av

Residential Heating and Air Conditioning
W. C. LINE CO., INC.
586 Riverdale St., W. Spfd., Mass., Tel. RE 6-6357
MFRS. DUCTS & FITTINGS

"Better Be Safe Than Sorry" INSURE WITH
PRESTON AND OLMSTEAD, INC.
INSURANCE and BONDS
TEL. RE 2-5161

Vanasse Delia wid Exodis r 43 Hill
—George H (Olice T) plasticwkr MCCo h 101 Woodmont
—Hermine O wid Orila P r 101 Woodmont
—Olive T Mrs clk Spfd r 101 Woodmont
VanDeene Albert W bookbinder 271 Park r 358 do
—Gerard B (Jacoba G H) treas West Springfield Realty Co pres The Library Book House Inc and treas-gen mgr National Library Bindery Co 271 Park h 358 do
Vandenbulcke Charles E (Alice) immigration clk Spfd h 137 Robinson rd
Vandenburg Bessie L wid Gerard nurse 16 Southworth h do
VanDerLeeden Hans (Ellie) TV serviceman Spfd h 25 King's hwy
Vandini Louisa wid Angelo h 74 Sprague
Vanek Joseph L (Doris M) route slsman Spfd h 464 Cold Spring av
VanLent Agnes E wid Martin P r (2B) 1568 Memorial av
VanLoan Harold H (Marjorie T) stock counsel Spfd h 290 Rogers av
—Kenneth R (Mary R) mech Westover h 23 Jensen cir
—Mary A wid Stephen r 19 Bliss
VanMater Francis G (Florence) fuel oil Southwick h 584 Dewey
Vanotti Romolo (Elizabeth) pres Harris Steel Welding Co Inc 77 Windsor h at Agawam
VanSyckel Kathryn E slswoman Spfd h 23 Morningside ter
VanVorhis Frederick S Jr slsman SPCo Front h at Southwick
VanVorst Charles V (Flora M) h 26 Lewis av
VanWagner James M h 26 Lyman
VanWart Kenneth J (Ann) asst sls mgr Spfd h 63 Northwood av
VanWickler Helen C Mrs sorter SPCo r 1215 Elm
VanWyck Walter H prod mgr Stanbrook Stationery Co Inc 55 New Bridge h at Spfd
Varuzzo Peter P (Loretta A) trainman B&A h 22 Field
Vasa Anna R died July 18 1955 age 66
—Louise A waitress Spfd h 110 New Bridge
—Vincent C (Florida) sprayer Spfd h 108 New Bridge
Vassar William G v prin Junior High School 115 Southworth h at Spfd
Vatousiou Helen tchr 215 King's hwy h at Spfd
Vaughan Hugh F (Anna P) asst trainmaster NHRR h 22 Russell
—Nellie M wid Hugh A r 22 Russell
Vaughn Daniel D Jr photo finisher Spfd r 89 Wistaria
—Robert S (Elizabeth B) eng Holyoke h 1304 Elm
Vautrain George J (Helen C) pharmacist Westfield h 1245 Elm
Vayer Rey R (Geraldine T) rem to Spfd
Vear Julius fireman USA h 597 Main
—Julius Mrs (Bernice M) died Oct 29 1955 age 45
Veighey George S (Mary F) mach Spfd h 22 Allen
Veideman John J r 53 Lathrop
—Marion comptometer opr Westfield r 62 Hampden
Vekakis Michael N (Antoinette) tool designer Spfd h 56 Bridge
Velata Ambrose rem to Italy
Veneroni John (Theresa A) welder G&BMfgCo h 47 Garden
Vennert Joseph (Penninnah) h 33 Hill
Ventresca John (Norina) cement finisher Spfd h (1A) 1618 Memorial av
Ventulett Adolph A (Gertrude E) carp Spfd h 203 Hillcrest av
Verani Vincent shipper HSDiv r 99 Bosworth
Veratti Alfred (Mildred B) mach opr E Longmeadow h 25 Avondale av
Verbyla John G (Helen T) socialwkr Spfd h (2B) 494 Cold Spring av
Vercelli Alphonse (Mary) h 61 Union
—Jordan G (Shirley H) cutter grinder G&BMfgCo h 33 Oak
Verdi Club 76 Chapin
Verespy Albert J (Bertha M) firefighter WSFD h 28 Sheridan av
Verge Edward C (Marie I) fireman B&A h 32 Chapin
Verheyen Victoria wid Peter r 483 King's hwy
Verianina Cesvia wid Louis h 99 Bosworth
Vormes Harold J S (Barbara J) acct 11 Ludington ct h 37 Nelson
Versiglioni Marina A wid Dullo matron 7 Upper Church r 46 Irving
Versurak Vincent V (Willena) in USAirForce h 34 Colony rd
Vest William L Jr (Laurabel G) rem to Hampden
Vetal Alice wid Clifford r 294 Sibley av
—Francis C (Edith E) custodian Spfd h 56 Bridge
Veto Edward R (Pauline H) mach Agawam h 326 MassAv
Vezina Albert A (Norma E) h 1368 Elm
—Henry A (Louise A) contr Spfd h 63 Ashley
—Mary clk Spfd r 86 Poplar av
—Melaine M h 85 Poplar av
—Nellie H clk Spfd r 85 Poplar av
Viamari George (Annie) mgr 2060 Riverdale h at Holyoke
—George J Jr (Dorothy M) (Viamari's Half Way House) 2060 Riverdale r inq do
Viamari's Half Way House (George J Viamari Jr and Raymond W Broderick) rest 2060 Riverdale
Vick Earl (Eileen M) mach Spfd h 64 Robinson rd
—Eileen M Mrs lab asst 26 Central r 64 Robinson rd
Vickery Roger B (Frances M) slsman Providence RI h 391 Rogers av
Viecell Aldo C (Mildred E) bricklayer h 9 Pease av
—Anna T r 256 Norman
—Mary wid Louis A h 256 Norman
Viecelli Antonio (Rose C) mach Spfd h 42 Merrick
Viens Annie F wid William A rem to Spfd
—Lorraine A rem to Spfd
Viets Hattie E wid Burdett W h 118 VanHorn
Vigleiano Mario (Lillian) sls mgr Spfd h 193 Morton
Vincelette Meredice M wid Thomas r 42 Bliss
Vincens Earl T r 24 Globe
—Mary A wid George E h 11 Globe
Vincensi Celeste V clk USRCo h 33 Elmdale
Vincent Albert L (Alma) shoe repr 245 Elm h at Spfd
—Eugene M (Stella L) pressman Boston h 46 Armstrong
—Robert E (Germaine C) tool grinder BMTCo h 75 Boulevard
—William G (Geraldine H) chemist SPCo Front h at Spfd
Vincent's Steak House Inc Vincent A Lanzarotto pres Robert O Dupont sec-treas rest 1506-1508 Riverdale
Visconti James J (Kathryn M) physician 680 Westfield h do
Vitali Rocco (Anna V) constrwkr h 169 ConnAv
Vivenzio Louis A (Sarah A) prod clk Westinghouse h 72 Colony rd
Vlasak James A (Elizabeth L) acct Spfd and clk USGovt h 20 James av
—Mary E wid Emil J h 29 Armstrong
Voellinger Rose wid Fred r 227 Cold Spring av
Vogel Edward F (Irene H) policeman h 465 Prospect av
—Philip F (Matilda J) h 22 Sibley av
Voigt Gerardus (Anna M) TV serviceman 23 Westfield h 244 Elm
Volanakis George P (Malamo) laundry Spfd h 179 Boulevard
—John C laundrywkr Spfd r 179 Boulevard
—Mary clk Spfd r 179 Boulevard
—Peter G (Freda) sls mgr SPCo h 29 Pilgrim rd
Volkmer Alfred A (Rose E) eng B&A h 152 Laurel rd
—Lawrence A (Rita C) display mgr Spfd h 62 Oakland
Volz Louise M wid Henry A h 7 Ludington ct
VonEberstien Eleanor forewoman Spfd h 227 Cold Spring av
vonHone Dorothy M Mrs clk Town Treas Office (5) 126 Park r 40 Field
—H Frederick (Dorothy M) grinder PM&GCo h 40 Field
—Joan A clk Spfd r 40 Field
Vorias Mary A emp 42 Phelon av h at Spfd
Vosburgh Arthur J (Anna M) h 101 Sibley av
—Harold J (Madeleine M) printer Spfd h 1010 Main
—Harry D distributor Spfd r 101 Sibley av
—Richard B (Jean E) grinder P&WADiv h 1010 Main
Vose Robert W (Virginia) consulting eng 1528 Piper rd h do
Votava Francis B (Stephanie) shipping clk Westfield h 47 Irving
Voudrin Kathryn R Mrs cafeteriawkr 26 Central r 145 New Bridge
—Napoleon (Kathryn R) furniture mover Spfd h 145 New Bridge
—Robert D r 145 New Bridge
Voyik Edward F (Arlene E) slsman Spfd h 139 Jensen cir
—Harry J grocer 68 Bridge h 11 Railroad
—Joan married Bernard Hagan rem to Westfield
—Joan M tchr 215 King's hwy r 1532 Westfield
—Pauline S Mrs clk 135 Memorial av r 1532 Westfield
—William D (Pauline S) clk Westfield h 1532 Westfield
Vuilleumier Pierre D Rev (Marion R) pastor First Congregational Church h 26 Lathrop
Vye Gordon B tchr 160 Park h at Spfd
Vyskocil Francis J coil winder WECo r 69 Sprague
—Mary E wid Frank mach opr Spfd h 69 Sprague

WACE Radio Station

A Regional Broadcasting Co Station Ralph J Robinson gen mgr 730 on everybody's dial studios in Spfd Chicopee Holyoke 326 Chicopee at Chicopee tel LY 4-6654 Hotel Bridgway Spfd and (501-504) 225 High Holyoke—See p 211

WSPR Radio Transmitting Station Valentine Partyka chief eng ft Palmer
Wachlin Dorothy L wid Albert B h 31 Ely av
Wade Edward J (Mary A) h 160 River
Wadhams Francis M (Anita H) slsman h 51 King's hwy
Wagner Charles S (Louise M) supv USA h 54 Hill
—Edmund S (Kathleen) tirewkr USRCo h 225 Monastery av
—Francis W (Carmella M) letter carrier PO h 76 Greystone av
—James E (Loretta L) refighter WSFD h 64 Birch Park cir
—John F (Margaret T) lwyr Spfd h 311 Main
—Joseph W (Rose B) v pres Spfd h 65 Robinson rd
—Kathleen Mrs nurse 225 Monastery av r do
—Margaret J wid John h 56 Park
—Martin C (Alice A) slsman Chicopee h 38 Beverly Hills (upper)
Wagon Wheels Motel (Lionel R Cote) tourists cabins 1557 Riverdale
Waide Walter E (Ruby V) chemist 121 Lowell h at E Longmeadow
Waignault Alfred J (Rose C) sprayer WECo h 121 Union
Wait Donald M (Lucy A) lineman WUTeloC h 42 Oleander
—Dorothy M billing clk G&BMfgCo r 42 Oleander
Waite Alan C student r 55 Plateau cir
—David R (Barbara) insp HSDiv h 175 Birch Park cir
—Harold K (Rose R) rem to Agawam
—Janet E nurse Spfd r 55 Plateau cir
—Joseph H (Doris C) foreman Holyoke h 55 Plateau cir
—Margaret D wid Martin T rem to Agawam
—Robert A (Genevieve C) h 1036 Elm
Wakefield Frances J Mrs teller WSpfd Co-operative Bank 37 Elm h at Wilbraham
—James H (Vivian B) staff supv Westinghouse and tourists 1067 Riverdale h do
Wakem Florence J wid Paul S h 10 West
Walat Alice Mrs clk TelCo r 111 Pine
Walczak Shirley M tchr 201 Park av h at Holyoke
Walker Bernice Mrs r 52 W School
—Corinne r 75 New Bridge
—Donald F (Dorothy M) supv field training Spfd h 85 Robinson rd
—Dorothy E tabualting mach opr 42 Phelon av h at Spfd
—Douglas in USArmy r 59 VanHorn
—Edward (Tessie M) constrwkr h 22 Willard av
—Edwin M Jr (Helene M) emp prod dept AmBCorp h 262 Amostown rd
—Elizabeth T h 38 Prospect
—Evertt J (Marie) insp Spfd h 30 Fairview av
—Florence E member of board Welfare Dept (23) 126 Park h 32 Fairview av
—Gene O (Jean) mach opr Hartford Conn h 45 Mercury ct
—Harold B (Marly E) assembler Westinghouse h 224 Park
—John W (Jean C) sls correspondent GFBCo Palmer n Circuit av h at E Longmeadow
—Joyce A priv sec 26 Central h at Spfd
—Pearl I wid Walter C h 154 Bosworth
—Raymond H (Thelma F) office sec G&BMfgCo h 59 VanHorn
—Raymond H Jr (Elaine) in USNavy r 59 VanHorn
—Russell R Jr (Dorothy J) roofer 130 Allston av h do
—Thelma F Mrs clk 26 Central r 59 VanHorn
Walkinshaw Harold W (Doris G) asst dept mgr SPCo Front h at Woronoco
Walkup Walter H (Kathryn H) modelmkr Westinghouse h 14 Hillside av
Wall George L (Doris M) modelmkr Chicopee h 64 S Boulevard
Wallace John (Marjorie) slsman Spfd h 22 Colony rd
—William A (Elizabeth M) in USArmy h 441 Dewey
Wallans Samuel (Sam Wallans Co) (5) 68 Westfield h at Hartford Conn
Wallans' Sam Co (Samuel Wallans) mfrs rep (5) 68 Westfield

FRIGIDAIRE Household Appliances
New England Jobbers for Washing Machine Parts
Service Dept. and Show Room: 48 DWIGHT ST. TELEPHONE RE 7-4741
C. J. Roberts Engineering Company

REAL ESTATE
RENTALS
APPRAISALS
A. C. WHITE, JR., REALTOR
496 Bridge Street Telephone RE 2-5109
INSURANCE
PROPERTY MANAGEMENT
MORTGAGE LOANS

GENERAL INSURANCE MacDONALD & JOHNSON, Inc. TELEPHONE RE 6-5461
(607-608-609-610) 1387 MAIN STREET

Contractors - Masons Carpenters - Builders SAPELLI CONSTRUCTION CO., INC. 530 ST. JAMES AVENUE Phones RE 9-9639 RE 2-1057

Wallis Ethel L tchr 115 Southworth h at Westfield
Walrath Edgar K emp 26 Central h at Granville
Walsh Ann Marie clk 26 Central h at Spfd
—Annie T wid Edward F clk Spfd h 43 Piper rd
—Betty L tchr 215 King's hwy h at Southwick

Walsh Daniel M Jr
(Mary M) all forms of insurance contract fidelity and surety bonds (723) 1387 Main Spfd tel RE 4-4526—See p 144

—Earl J mach opr WECo r 147 Chestnut
—Edmund A (Geneva P) supv TelCo h 58 Sagamore rd
—Edmund A Jr clk 135 Memorial av r 58 Sagamore rd
—Frances M Mrs office supt Chicopee r 205 Monastery av
—Howard W (Barbara J) clk PO 74 Elm h at Agawam
—Irene C wid Michael r 758 Westfield
—James E (Catherine D) clk Spfd h 114 Beverly Hills (upper)
—John F letter carrier 74 El mh at Holyoke
—Margaret T wid John h 147 Chestnut
—Orize E Mrs assembler WECo h 71 Fairview av
—Richard L (Nancy J) eng TelCo h 57 Orchard
—Ruby H Mrs clk 42 Phelon av h at Spfd
—Sylvester F (Alice M) clk Spfd h 40 Fairview av
—Thomas J (Beatrice S) foreman 42 Phelon av h at Spfd
—Walter J (Frances M) bricklayer h 205 Monastery av
Walters Charles B (Violet P) foreman WECo h 48 Worthy av
—Harry E h 31 Field
—Violet P Mrs office sec Spfd r 48 Worthy av
Walton Harold A (Mabel G) eng B&A h 69 Lathrop
Walz Barbara clk 26 Central r 1193 Elm
—John G (Jeanette T) eng Westinghouse h 410 Elm
—Rodney in USNavy r 1193 Elm
—Wanda H wid Adolph L clk h 1193 Elm
Walzer Gilbert Rev r Monastery av
Wanelwski William r 83 Heywood av
Warchol Claire clk 26 Central h at Westfield
Ward Betty J r 24 Nelson
—Eugene B (Anna B) shoes Spfd h 6 Plateau av
—Frances M wid Frederick H h 71 Garden
—Frank L chemicalwkr MCCo r 34 Mulberry
—Frederick E (Zena M) mach Spfd h 19 Lathrop
—Herbert E slsman MBCo r 7 Ludington ct
—Robert A (Florence M) h 24 Nelson
—Ruel E (Marion E) emp 26 Central h at Longmeadow
Warden Frederic A (Nancy S) press opr Agawam h 132 Chestnut
Warick Mildred E Mrs cafeteriawkr 26 Central h at Westfield
Wark Robert G (Alice G) yard condr B&A h 52 Grove
Warner Charles D Jr (Suzanne S) slsman Spfd h 128 Hampden
—Clarence E (Ruth A) teller Spfd h 1193 Elm
—Donald C (Hazel M) photographer Spfd h 568 Rogers av
—Edith E Mrs h 376 Main
—Edward S r (1A) 508 Cold Spring av
—Elsie M wid Stephen r 568 Rogers av
—Harold student r 1193 Elm
—Harold E mech eng Spfd h 38 Garden
—Harold E Mrs (Lillian H) died July 26 1955 age 64
—Harold M died Sept 4 1955 age 63
—Herbert N r 53 Hill
—Melvin G (Stephania J) slsman h 128 Althea
—Raymond W r 53 Hill
—Remington H (Emanttha L) clk of corp Wico Electric Co 42 Phelon av h at Spfd
—Robert C (Patricia) rem to Spfd
—Ruth A Mrs teller Spfd r 1193 Elm
—Thomas E (Ruth L) mach 953 Union r 115 Morton
Warren Angela C Mrs h 62 Elmdale
—Charles B (Elizabeth R) research chemist 42 Phelon av h at Westfield
—Dorothy steno 1305 Memorial av h at Agawam
—Ethel J wid Leon J r 1052 Elm
—Everett H (Janet T) despatcher Spfd h 88 Ashley
—Frank S (Doris M) emp NHRR h 703 Westfield
—Grant E (Beverly J) collector WMassElecCo h 90 Pierce
—J Wendell (Ruth B) rem to Concord NH
—Laurence B (Sophia M) pressman 42 Hampden h 29 Queen av
—Leon A (Grace E) sub foreman MDFCo h 1052 Elm
—P Allie (Mildred A) draftsman B&M h 89 Worcester

WARREN
—Rita M Mrs bkkpr 557 Union h at Spfd
—William F (Barbara A) conservationist 1499 Memorial av h at Westfield
Warriner Arthur L sweeper 964 Main r 903 do
—Eleanor wid Robert died Feb 9 1955 age 85
—Robert P (Winifred M) dept mgr Spfd h 144 Ohio av
Washburn Annie A wid Howard E h 42 Bliss
—William r 112 Front
Washington Evelyn wid George clk Spfd h 69 New Bridge
Washko Walter W (Jeanne F) emp 26 Central h 61 Mercury ct
Waskiewicz Frederick P (Celia A) fork lift opr Associated Transport Inc h 374 Dewey
Waterman Edward R (Dorothy I) mach Spfd h 87 Church
—James F (Lillian D) woodwkr 28 VanHorn h do
—Raymond J (Phyllis R) slsman Spfd h 70 High
—Theodore (Anna) (Park's Garage) rear 88 Elm h at Spfd
Waters James J Jr (Evelyn G) editor 468 Westfield h 72 Beverly Hills (upper)
—Mabel E assembler Westinghouse r 213 Piper rd
—Wilbur L (Flora B) condr B&A h 213 Piper rd
—Wilbur W (Alice A) emp B&A r 94 Southworth
Watkins Edith R wid Edward L clk Spfd h 62 Lewis av
—Edward L died July 27 1955 age 41
Watson George E (Ruth H) asst mgr Spfd h 74 High
—Irving W emp city r 469 Westfield
—Melvin J (Doris G) bus opr Spfd h 81 New Bridge
—Wallace service mgr 268 Park h at Southwick
—William M (Henriette G) gen chairman NHRR h 28 Roseland av
Watts Joan B clk Spfd r 116 King's hwy
—Joseph F clk Spfd r 37 Hillside av
Waversak Andrew T (Anne H) emp Spfd Daily News h 20 Moseley av
Wawrukiewicz John W elec's helper Westfield r 39 Exeter
Wayside Restaurant (Renato Longobardi) 1363 Riverdale
Weafer Annie J wid Dominic M r 39 Larone av
Weake Edward H r 41 Nelson cir
—John R (Jo-Anne S) draftsman WMassElecCo h 286 Lancaster av
Weatherbee Bernice I clk 110 Elm h at Spfd
Weaver Gladys Mrs h 18 William
—John C (Ruth M) in USNavy h 51 Banks av
Webb Chester C (Josephine B) foreman Spfd h 59 Bacon av
—Chester C Jr (Claire M) die cutter USEnvCo h 762 Morgan rd
—Minnie clk 528 Main h at Spfd
Webber Alexander emp AmBCorp r 185 New Bridge
—Charles A (Margaret G) mgr Northampton h 115 Hale
—Ralph H emp MCCo r 185 New Bridge
Weber Edwin F (Rena M) v pres-mgr Third National Bank & Trust Co W Spfd Branch 85 Elm and pres W Spfd Record Inc 516 Main h 59 Beauview ter
—Herbert (Helen G) rem to Hartford Conn
—Richard F student r 59 Beauview ter
Webster Donald E (Carol A) elec Spfd h 1119 Riverdale
—Francis R (Blanche H) toolmkr AmBCorp h 55 Talcott av
—Leon N (Ruth L) sec Board of Assessors 126 Park and real estate Spfd h 74 Talcott av
—Robert K (Ruth I) elec MDFCo and 1675 Riverdale h do
Weeks Alice E housewkr h 76 Russell
—Lucius J (Ruth E) janitor Spfd h 76 Russell
—William r 38 Riverdale
Wehmeyer Joseph B (Lorraine F) rem to Detroit Mich
Weidhaas Ann Mrs (Log Cabin Real Estate) 997 Elm r do
—Frank (Ann) loom builder Easthampton h 997 Elm
—Joanne B clk 26 Central h at Easthampton
Weindel Robert M (Stella L) junior executive 26 Central h 83 Sibley av
Weineck Paul G (Grace P) sls rep Cleveland Ohio h 217 Rogers av
Weiner Charles (Iris) pres-treas West Side Shade & Blind Co Inc 11 Central h at Spfd
Weinle Elizabeth A tchr 80 Massasoit av h at Westfield
Weissert Emil W (Marie E) mech Agawam h 78 Beverly Hills (upper)
Weisshaupt William (Frieda) tookmkr Westfield h 57 Morton

Weisthal Jacob K (Celia) h (1B) 453 Cold Spring av
Weitzel William J (Bernice B) rem to New Hampshire
Welch Frank P (Grace L) assembler E Spfd h 12 Angeline
—Fred L (Alfreda C) mach opr MDFCo h 20 Piper Cross rd
—Hanna wid William clk Spfd r 23 Irving
—James C r 75 Labelle
—John E (Sarah L) eng Spfd h 107 Beverly Hills (lower)
—Mary wid Peter r 581 Union
—Maurice B Jr (Rosemary R) rem to Pittsfield
—Robert H (Dorothy B) storekpr B&A h 20 Exeter
—Robert J student r 75 Labelle
—Robert T (Elizabeth M) postal trans clk h 75 Labelle
—William D (Marjorie M) mech Spfd h 268 Highland av
Welker Anton (Caroline) assembler VNInc h 65 Birch
—Margaret E clk 26 Central r 65 Birch
Welkner Edward (Joyce) in USNavy h 445 Brush Hill av
Wellman Edward W (Mary A) stock chaser G&BMfgCo h 71 Birch Park cir
Wells Carlton E cutter Spfd h 496 Main
—Doris M clk Will r 496 Main
—Herbert N (Stella A) mach opr MDFCo h 39 Worcester
—Jeremiah M (Josephine L) r 496 Main
—John S (Mildred) v pres Peaslee Wells Inc 1286 Riverdale h at Enfield Conn
—Kenneth K foreman G&BMfgCo Union h at Longmeadow
—Nelson H (Gertrude A) batteries 79 Worcester h do
—Ronald H (Evelyn L) slsman Spfd h 169 Nelson
—Russell G (Rose V) supv 104 Bridge h 19 Orchardview
Wellspeak Claire Y Mrs clk G&BMfgCo r 1282 Westfield
—Laura M wid John J h 19 Elm cir
—Raymond M (Claire Y) insp G&BMfgCo h 1282 Westfield
Wender Chester P constrwkr r 21 Chester
—Piotr h 21 Chester
—Stanley P (Helen P) greenskpr h 233 Monastery av
Wendler John G (Dorothy B) benchwkr Spfd h 316 Park
Wenger Frank (Alice M) h 64 Fox
Wenski Frank E clk NY r 302 Birnie av
—John h 302 Birnie av
—Wojciech died Dec 19 1955 age 78
Wespiser Charles A (Rose C) trk driver Spfd h 169 Heywood av
—Theresa C wid Celestin h 169 Heywood av
West Albert H (Alice M) foreman G&BMfgCo h 161 Woodmont
—Betsy L tchr 767 Main r 226 Morton
—Charles A laundry rear 302 Main h do
—Joseph K (Rose E) chemical eng Chicopee h 21 Beverly Hills (lower)
—Patricia A clk Spfd r 161 Woodmont
—Side Auto Body & Radiator Works (Alexander Guiel) 8 Mulberry
—Side Cleaning & Dyeing Co (Mrs Jennie Cicotte) 62 Westfield
—Side Heating Inc Thomas B Dyer pres Daniel H Skelly treas contrs 91 Union
—Side Roofing & Siding Co (Louis Barnett) 518 King's hwy
—Side Shade & Blind Co Inc Charles Weiner pres-treas 11 Central
—Side Taxi Co (Paul W Murgolo) 50 Elm
—Side Terminal Co The Arthur L Phelps pres Walter E Lovelace treas Warren E Lovelace asst treas 3 Bramble av
—Springfield Alleys (Steven P Mozden) bowling 199 Elm
—Springfield Appliances Inc Gerald F Messer pres-treas 454 Main

WEST SPRINGFIELD BRANCH OF WESTFIELD SAVINGS BANK
Harris J Bond mgr a mutual savings bank established 1853 120 Elm tel RE 9-2556 main office 100 Elm Westfield tel LO 2-9615—See p 65

See DEVENS REALTY CO. 31 ELM STREET TEL. RE 9-1513 FOR A HOME OR MORTGAGE LOAN

1490 MAIN ST. SPRINGFIELD FINANCE CO., INC. Tel.
General Loans — Springfield Acceptance Co. — Auto Financing RE 4-3193

WEST SPRINGFIELD BRANCH OF THE THIRD NATL BANK & TRUST CO OF SPRINGFIELD

(Officers)
EDWIN F WEBER v pres-mgr
LOUIS T BEAUCHAMP v pres
BENJAMIN H WOOD v pres
RICHARD H DROHAN asst cashier
KENNETH H KEYES asst cashier
DUDLEY P RAMSDELL asst cashier
GORDON C DAVIN asst auditor
"THE FRIENDLY BANK"
85 ELM
—See insert opp Name Alphabetical Directory and p 61

WEST SPRINGFIELD CHAMBER OF COMMERCE
Allen L Baiardi sec 110 Elm PO Box 25 tel RE 7-6437 if no answer call RE 3-7986

—Springfield Cleaners & Dyers (Stephen Pagios) 1025 Westfield
—Springfield Community Branch Young Men's Christian Association Oscar I Bergstrom executive dir 7 Upper Church

WEST SPRINGFIELD CO-OPERATIVE BANK
RICHARD M ROBINSON pres
HENRY W EGAN v pres
EARLE C HARVEY treas
ALMA M SMITH asst treas
37 ELM TEL RE 6-2780
—See p 1038

—Springfield Deliveries Inc Leon Stankiewics pres-treas Mrs Denise Stankiewics v pres trucking Western av
—Springfield Gardens apts 2 Colony rd
—Springfield Grange 83 Garden
—Springfield Hardware (Arthur W Greene) 683 Westfield
—Springfield Housing Authority Mildred D Kehoe executive dir (28) Town Hall
—Springfield Motel (Bernard and Mrs Jean Hansel) tourists 437 Riverdale
—Springfield Motors (Joseph C Petitto) used cars 230 Memorial av
—Springfield Neighborhood House Katherine V Long executive sec 647 Main
—Springfield Plumbing Supply (Alfonso DelNegro) 130 Norman
—Springfield Realty Co Robert R Emerson pres Mrs Evelyn Rafferty clk Gerard B VanDeene treas 271 Park
—Springfield Record weekly newspaper 516 Main
—Springfield Record Inc Edwin F Weber pres George H Coburn treas Ray Winans sec-asst treas publishers 516 Main

WEST SPRINGFIELD TOWN OF
Assessor's Office Town Hall (9) 126 Park
Board of Health Edward E Williams agt (20) Town Hall
Board of Public Welfare (23) Town Hall
Board of Registrars Town Hall
Board of Selectmen (3) Town Hall
Board of Water Commissioners Town Hall (22) 126 Park
Building Inspector (24) Town Hall
Bureau of Old Age Assistance Charles H Palmer supv (23) Town Hall
Civil Defense (27) Town Hall
Corson Alice E Playground 339 Main
Dept of Parks and Recreation Paul G Cowles dir (31) Town Hall
Electrical Inspector (24) Town Hall
Engineering Department Harry W Steele town eng 136 Park
Fire Department—
  Headquarters Frederick H Sibley chief 21 W School
  Bridge Street Pumping Station ft Bridge
  Fire Station 1338 Westfield
  Combination Pump No 1 21 W School
  Combination Pump No 3 1338 Westfield
  Ladder Co No 1 21 W School

WEST SPRINGFIELD TOWN OF
  Ladder Co No 2 1338 Westfield
  Station No 3 Tripel Combo Pumper 45 Morgan rd
Highway Dept (7) Town Hall
Planning Board and Board of Survey (26) Town Hall
Police Dept Town Hall 136 Park
Public Library 200 Park
School Department—
  Office Supt of Schools Stanley W Wright supt (14) Town Hall
  High School 160 Park
  High School Industrial and Arts Shop 91 Union
  Junior High School 115 Southworth
  John Ashley School 80 Massasoit av
  King's Highway School 215 King's hwy
  Main Street School 767 Main
  Memorial School 201 Norman
  Mittineague School 2 Second
  New Senior High School 369 Piper rd
  New Tatham School 59 Laurel rd
  Park Avenue School 201 Park av
  Tatham School 1967 Westfield
Sealer of Weights and Measures 45 Morgan rd
Superintendent of Streets office (7) Town Hall
Town Accountant's Office V Paul Keith town acct (11) Town Hall
Town Clerk's office (4) Town Hall
Town Collector's Office Thomas C Fitzgerald town collector (1) Town Hall
Town Hall 126 Park
Treasurer's Office George W Hutchinson treas (6) 126 Park
Tree Warden 45 Morgan rd
Veterans Playground 211 King's hwy
Veterans Service Dept Walter J Cogans agt (29) Town Hall
Water Department—
  Harry R Babb registrar (22) Town Hall
  Warren Street Pumping Station 150 Riverdale
Welfare Dept Charles H Palmer agt (23) Town Hall

West Walter I (Mary Jane) elec Westfield h 1682 Westfield
—Walter I Jr student r 1682 Westfield
Westcott Daniel E r 1366 Elm
—Henry W (Florence I) (Harley-Davidson Motorcycle Sales Co) 1366 Elm h do
—Warren (Mabel M) rem to Florida
Westergren William H chief tool designer G&BMfgCo Union h at Spfd
Western Beef Market (Harold Lawler) 553 Main
—Bronze Co (Anthony A Zepko) founders 54 Western av

WESTFIELD SAVINGS BANK
West Springfield Branch Harris J Bond mgr a mutual savings bank established 1853 120 Elm tel RE 9-2555 main office 100 Elm Westfield tel LO 2-9615—See p 65

Westling Arvid M (Mary E) eng Holyoke h 29 Warren
Westman Alvin P (Gracie A) mgr 1375 Elm h do
Westmass Co The (Charles B Szczepanek and Edward Sepanek) woodwkrs rear 412 Main
Westside Market (Steven M Katsoulis) grocers 690 Main
Wetherbee Julia A wid Eugene A h 6 West
Wetzel Perry H (Lois C) emp 26 Central h 327 Dewey
Weymouth George carp Spfd r 32 Riverdale
Whalen Edward B died Apr 20 1955 age 58
—Henry T (Marie J) janitor PO h 36 Maple ter
—Thomas M (Hazel M) chiropodist 116 Elm h 49 Exeter
Whalley Minnie E Mrs h 40 Lowell
Wheeler Arthur E (Gladys D) mach opr Spfd h 69 Norman
—Barbara C clk 26 Central r 3 Hampden
—Clifford (Custom Plastic) 820 Union h at Hazardville
—Donald J (Elsie) carp Spfd h 61 Norman
—Edwin J (Shirley J) supv 26 Central h 44 Nelson
—Elna F Mrs tel opr TelCo r 57 Ridgeview rd
—Francis J (Antoinette M) insp NY Central RR h 185 Windsor
—Francis P emp town r 31 Morningside ter
—Frank J (Marion C) constr eng Westover h 3 Hampden
—George K (Dorothy B) med service rep Spfd h 52 Beverly Hills (upper)
—Grace E steno Spfd r 814 Amostown rd
—Hazen clk G&BMfgCo h 7 Ludington ct
—James J (Elna F) hoisting eng town h 57 Ridgeview rd
—Jane wid Alvin A h 814 Amostown rd
—Laura M wid Walter W h 573 Westfield
—LeRoy R (Josephine M) slsman Spfd h 490 Cold Spring av

WHEELER
—Leslie W (Albena) mech eng G&BMfgCo h 13 Maple Heights
—Mabel I Mrs office mgr Spfd r 35 Field
—Robert J printer Spfd r 35 Field
—Robert L in USAirForce r 490 Cold Spring av
Whitaker Alfred C slsman Spfd r rear 22 Eldridge av
—Beulah L typist 42 Phelon av h at Huntington
—Harold E (Vera C) fitter CFalls h rear 22 Eldridge av
—Harold W (Elizabeth L) elec Spfd h 711 Morgan rd
—Ira A (Grace A) sta eng SCo h 22 Eldridge av
—Walter J (Joan M) clk G&BMfgCo r rear 22 Eldridge av
Whitbeck Wesley A (Isabel D) printer Spfd h 32 Alderbrook la
Whitcomb Howard C Jr (Audree S) clk Westfield h 471 Cold Spring av
White A James (Helene G) metal stamping Spfd h 454 Rogers av
—Alice wid Clarence F r 125 Ohio av
—Arlene F dental asst Spfd r 50 Roanoke av
—Arthur (Lena M) h 669 Union
—Arthur A with Gilbert & Barker Mfg Co Union at Cold Spring av h at Longmeadow
—Arthur G (Alice P) slsman Spfd h 47 Lathrop
—Arthur J (Kathleen L) yard condr B&A h 63 Nelson cir
—Arthur J (Marion R) dist mgr Easton Pa h 42 Mercury ct
—Arthur M (Margaret E) trk driver Spfd h 198 Heywood av
—Arthur R (Doris B) group leader MCCo h 117 Harwich rd
—Charles N (Gladys C) slsman Cambridge h 57 Talcott av
—Doris B Mrs clk 85 Elm r 117 Harwich rd
—Ernest E (Helen E) eng Westfield h 261 King's hwy
—Gardner W (Nina N) bkkpr 179 New Bridge h 216 Laurel rd
—Harold (Katherine P) v pres Spfd h 854 Riverdale
—Harold N (Helen E) gas insp SGLCo h 83 Upper Church
—Harold N Jr cableman TelCo r 83 Upper Church
—Harry J printer emp 140 Norman r 1516 Memorial av
—Henry A Jr (Marjorie E) mgr 15 Wayside av h at Spfd
—Hut (Edward J Barkett) rest 280 Memorial av
—James G Jr (Lillian M) receiving clk Elmwood Conn h 64 Hanover
—Kendall C (Margaret L) prod mgr 42 Phelon h at Westfield
—Kenneth R mach Spfd r 50 Roanoke av
—Kenneth W (Grace M) painter h 50 Roanoke av
—Laura E wid Robert D h 61 Harwich rd
—Norman T (Claire M) clk Westover h 28 Monastery av
—Percy A (Marion L) slsman 136 Memorial av h 28 Mosher
Whitehead Arthur F (Carmella A) serviceman SGLCo h 143 Lancaster av
—Ernest B (Marion) emp WECo h 215 Wolcott av
Whitehouse Sidney (Annie L) h 74 Field
Whiteside Minnie M Mrs r 263 Elm
Whiteway Ernest R Jr (Gail R) rem to Spfd
Whithill William (Madonna R) treas Holyoke h 236 Ohio av
Whiting Harry C auditor Chicopee h 88 Lewis av
—Harry C Mrs (Doris C) died Jan 26 1955 age 50
—Lawrence A (Wilmina M) foreman 42 Phelon av h at Spfd
Whitman William T (Dorothy E) insp E Hartford Conn h 15 Worthen
Whitmore Clinton H slsman Boston h 63 Druids la
Whitney Alphons P student r 78 Rogers av
—Anne L reservationist NY r 88 Lewis av
—Carlton M (Evelyn C) adv mgr h 94 Boulevard
—Clifford W printer Spfd r 59 Lathrop
—Edgar H (Antoinette E) treas Westfield h 78 Rogers av
—Garwood I student r 50 Eldridge av
—Ira E (Ida J) chief elec WECo h 384 Amostown rd
—Irving J (Constance M) setupman Chicopee h 50 Eldridge av
—June M clk 26 Central h at Spfd
—Leo E radios Spfd r 34 Hale
—Mary R wid Clifford L h 59 Lathrop
—Rosealba M wid Frank J h 43 Roanoke av
—Stanley W (Justine M) slsman Somerville Conn h (1A) 27 Colony rd
—William D trk driver Spfd r 59 Lathrop
Whittemore Chester E (Meta L) h 49 Summit
—June L in USAirForce r 49 Summit
Wholean George R (Genevieve N) chief eng SPCo h 49 Beauview ter
Wholley Bernice L wid Donald E h 2039 Westfield

BRADFORD W. LEETE - Complete Insurance Service
ROOM 320, 293 BRIDGE STREET TELEPHONE REPUBLIC 3-0050

PUNDERSON COAL CO. OIL — COAL — COKE
MOBILHEAT OIL BURNERS
29 LOGAN and (409) 145 STATE Tel. RE 4-5631

FIELD, EDDY & BULKLEY INSURANCE
1200 MAIN STREET. PHONE RE 4-1112
Policies of Every Kind
In All the Best Companies

TELEPHONE RE 3-5174 SPRINGFIELD
G-W GRAHAM-WALLENGREN FUNERAL HOME
619 STATE STREET SPRINGFIELD

WICO ELECTRIC COMPANY
Harold M Sauers pres Allen L Brownlee v pres Remington H Warner treas and clk of corp mfrs of high tension magnetos 42 Phelon av tel RE 7-0226

Wieber Robert trk driver Westfield h 2250 Westfield
Wiedman Emanuel (Myra J) physician Spfd h 445 Cold Spring av
Wiegand Curt E (Ellen F) assembler HSDiv h (1B) 58 Colony rd
Wielgus Matthew (Mary O) firefighter WSFD h 1050 Elm
Wiesel Henrietta L clk 26 Central h at Spfd
Wieshofer Doris E cost clk SPCo Front h at Spfd
Wiest William F (Edna D) supv TelCo h Penrose
Wiggins Eli C (Ann L) editor 26 Central h 108 Rogers av
Wigham Frances L Mrs nurse 14 Brightwater r do
—W Paul (Frances L) serviceman Boston h 14 Brightwater
Wight Flora A wid J Harris r 7 Neptune av
—Florance B h 7 Neptune av
—Robert E (Irene M) clk SGLCo h 24 King's hwy
Wilbraham Trucking Inc William Smith pres Carter Campbell sec Stuart N Patnode treas 70 Windsor
Wilcox Effie M h 19 Prince av
Wilder Robert W (Adell) in USMarines h 31 Fairview av
Wiley Ruth clk 26 Central h at Spfd
Wilke Gerhard M (Eleanor A) tchr Spfd h 15 Southworth
Wilkin Clayton A (Frances M) eng B&A h 320 Park
—Frances M Mrs tchr 80 Massasoit av r 320 Park
—Mary A Mrs treas W C Line Co Inc 586 Riverdale h 278 do
Wilks Paul A (M Ethel) treas Strathmore Paper Co Front opp Depot h at Spfd
Willard Irving T (Doris M) mgr Will h 19 Pilgrim rd
Willbanks Jack (Joan M) eng Holyoke h 151 Harwich rd
Willet Anna L wid Harry F h 57 Summit
Willett Maurice P (Marguerite M) carp h 52 Wolcott av
—Roland J (Suzanne M) rem to Springfield
Willey Edward A watch eng WMassElecCo off 35 Memorial av h at Springfield
William's Pharmacy (William G Moore) 182 Elm and 677 Westfield
Williams Arthur Jr (Jean E) loader Spfd h 730 Westfield
—Arthur J (Katherine E) contr h 26 Abbott av
—Arthur T (Marion F) pomologist 26 Central h 119 Laurel rd
—Doris Mrs clk 884 Union h at Feeding Hills
—Dorothea M r 240 Prospect av
—Earl M (Frances) rate clk Spfd Freight Lines Inc h 382 Park
—Edward B (Evangeline R) bus opr StRy h 2250 Westfield
—Edward E (Annie M) milk meat and slaughter emp Board of Health (20) 126 Park h 240 Prospect av
—Edward R (Dorothy A) adv mgr Spfd h 58 Mercury ct
—Ellis A (Doreen I) mech 325 Memorial h 243 Elm
—Fay W Jr (Georgiana L) slsman E Longmeadow h 2042 Westfield
—Franklin K (Eugenie I) crane opr B&A h (2B) 32 Colony rd
—Garven F (Gladys C) mech eng Spfd h 23 Nelson
—George E (Henny) plant mgr Westfield h 146 Morton
—Ivors C (Rose J) gen office mgr 429 Memorial av h at Springfield
—James E (Genevieve S) apprentice hoisting eng Spfd h 201 Highland av
—James H (Ottilie H) mech Spfd r 224 Norman
—Jimmie B (Jessie) mach opr Spfd h 75 New Bridge
—John J (Doris S) clk Spfd h 169 Birch Park cir
—Joseph (Gwendolyn) bus opr 172 Memorial av h at Springfield
—Joseph N (Margaret M) supv 26 Central h 444 Rogers av
—Katherine E Mrs bkkpr Spfd r 26 Abbott av
—M C (Venial) foundrywkr Spfd h 75 New Bridge
—Sadie M clk 26 Central h at Springfield
—Walter E eng B&A h 40 Elm cir
—Winifred M tchr 80 Massasoit av h at Springfield
Willis Richard A (Elizabeth R) dept mgr Sears Roebuck & Co h 54 Prince av
—Rupert rem to Springfield
Wilmes George F (Nellie I) h 50 Spring
Wilska Albert E bdg contr 33 Lyman h do
—Emma wid Paul r 33 Lyman
—John E (Miriam R) contr 840 Amostown rd h do
Wilson Della A wid Orin died Nov 18 1955 age 79
—Douglas (Marylin) emp SMOilCo h 1556 Memorial av
—Elizabeth Mrs clk Spfd r 120 Warren
—Harry E (Marie) announcer 34 Sylvan h at Hazardville Conn
—John (Annie) r 120 Warren
—Julia M wid James K h 199 New Bridge
—Margaret E emp 68 Rogers av r do

WILSON
—Maryland A tchr 1967 Westfield r 1556 Memorial av
—Phyllis Mrs r 64 Bridge
—Robert S (Elizabeth) clk Spfd h 120 Warren
—Samuel junkwkr Spfd r 199 New Bridge
—William (Amy E) asst foreman SPCo h 23 Elm av
Winans Elizabeth B Mrs office sec WMassElecCo r 25 Plateau av
—Ione F Mrs dir Storrowton Village r 1305 Memorial av
—John A (Elizabeth B) quality controlman Westinghouse h 25 Plateau av
—Ray (Ione F) sec-asst treas West Springfield Record Inc 516 Main h 1305 Memorial av
Windmill Grille (Charles and Theodore Dulchinos) rest 164 Union
Window Craft Co (John W Riley) storm windows 14 Mosher
Wing Herbert O purchasing agt B&A r 76 VanHorn
Wingard Jo-Ann student r 100 VanHorn
—Sterling B (Mary K) emp 26 Central h 100 VanHorn
Wingfield Buddie (Letha) driller Blandford h 822 Main
Winkleman Andrew Rev r Monastery av
Winkler Gladys C wid Harold E h 24 Cedar av
—Paul J teller 37 Elm h at Springfield
Winn John M (Rosemarie E) trk driver Spfd h 50 Belle av
Winston Robert (Desanta) stock clk SPCo h 20 Burford av
Winterle Frederick J (Dorothy M) asst sec MMLInsCo h 35 Calvin
Winters Claude L (Ruth M) eng emp 45 Elm h 185 Ohio av
—Leon L (Phyllis E) slsman NY h 293 Lancaster av
Winton William A (Dorothy) mach Spfd h 123 Heywood av
Wippert Frederick R (Alma) sec Boxmakers Inc 140 Norman h at Agawam
Wircinger Anna wid Joseph F r 100 Heywood av
Wirzbicki Joseph S (Millie C) foreman 42 Phelon av h at Ludlow
Wiseman George E Jr (June C) clk Tractor & Implement Sales Inc 2025 Riverdale h 202 Morgan rd
Wiskocil Harry R (Dora E) mach opr Westinghouse h 99 City View av
Wisly Adelaide T Mrs bkkpr New Bridge h at Holyoke
Witek George (Valerie C) eng Spfd h 49 Cooper
—John J dentist 30 Park h do
—Stanley (Amelia S) (C & W Service Station) 2296 Westfield and fuel oil 76 Charles av h do
Withee Ann Mrs priv sec 160 Park r 168 Wilder ter ext
—Donald F (Blanche R) clk G&BMfgCo h 355 Morton
—George C (Gladys E) tool crib atdt AmBCorp h 40 Allston av
—Stewart A (Ann) mech Spfd h 168 Wilder ter ext
Wodyka Eleanor E Mrs nurse MDFCo r 150 Chestnut
—Theodore (Eleanor E) dropforger MDFCo r 150 Chestnut
Wogatske Karl F (Dorothy F) fireman B&A h 77 Burke av
Wojczyk Edward N (Ethel J) sheetmetalwkr Spfd h 943 Memorial av
Wojtkiewicz Stanley J (Anna M) mach Spfd h 50 Fox
Wolcott Nellie M wid Oliver F h 36 Worthen
—Ruth E payroll supv 26 Central h at Westfield
Wolejko Anthony F Jr (Angela K) clk USA h 25 Lewis av
Wolf Barbara C clk 172 Memorial av r 16 Fenor
—Paul D student r 16 Fenor
—Paul J (Loretta F) supt Spfd h 16 Fenor
Wolowicz Florence O Mrs h 62 Sprague
Wonsek Louise wid Paul F Sr r 151 Sibley av
—Paul F Jr (Irene D) welder E Hartford Conn h 151 Sibley av
Wonskiewicz Rose V wid Bartlett r 74 York
Wood Bemis P (Dorothy T) asst to v pres charge of prod Strathmore Paper Co Front opp depot h 153 Wilder ter ext
—Benjamin H (Vera M) v pres W Spfd Office of The Third National Bank & Trust Co 85 Elm h 96 King's hwy
—Benjamin H Jr student r 96 King's hwy
—Bruce T student r 153 Wilder ter ext
—Charles G (Julia H) controller Will h 74 Morton
—Charles G Jr chemist CVMfgCo r 74 Morton
—Earl F (Harriett E) foreman Holyoke h 606 Rogers av
—Florence G tchr 1967 Westfield h at Spfd
—Frances E tchr Westfield r 74 Morton
—George W (Edna M) mech eng Spfd h 12 Johnson
—Harold T (Carolyn T) emp CBCo h 294 Main
—Harriett E Mrs clk Spfd r 606 Rogers av
—L S Machine Co (Leon S Wood) 120 Norman
—Lawrence (Betty) h 81 Chestnut
—Leon S (Edna E) (L S Wood Machine Co) 170 Norman h at Agawam
—Ralph K (Jean E) clk PO h 204 Morton

WOOD
—Roger E (Flora A) clk USRCo h 16 Wistaria
—Sumner E (Rebecca B) tool mfr Spf dh 18 Wilder ter
—Walter W (Evelyn G) emp B&A h 31 Worcester
Woodard Arthur E (Hazel B) mach helps B&A h 246 Park
Woodbury Everett D (Helen S) h 43 Witch Path
—Marion F Mrs clk 26 Central h at Springfield
—Ruth Mrs script writer 34 Sylvan h at Westfield
Woodford Louise S Mrs cook 26 Central r inq do
Woodruff Branch (Rose A) mach E Hartford Conn h 24 Moseley av
Woods George H (Anna P) plater Westinghouse h 25 Garden
—James B student r (1B) 1586 Memorial av
—John F (Desolina) mach opr USA h 14 Cora
—M Helen Mrs clk TelCo r 1022 Main
—Norman R (Cecile D) assembler CFalls r 11 Chester
—Robert A (Esther M) real est (1B) 1586 Memorial av h do
—Robert J (M Helen) printer Spfd h 1022 Main
Woodward C Lyell (Cecilia R) h 18 Poplar av
—Jeannette A clk 85 Elm h at Enfield Conn
—Salma S mach opr Chicopee h 61 Sprague
Woodworth Harold T (Ruth E) projectionist Westfield h 63 York
—Leander A (Margaret J) h 74 Sprague
Wooliver George R r 28 Nelson
—James D (Barbara B) fireman B&M h 176 Woodmont
—Paul R (Hazel E) eng B&A h 28 Nelson
Woolridge Adelaide T wid Henry h 35 W School
Worcester B Conley (Annabel D) mgr CFalls h 75 Autumn rd
Worden William H (Marian G) slsman Spfd h 302 Rogers av
Work Eugene A watchman SPCo h 33 Prospect
—Eugene A Mrs (Lavantia F) died Aug 4 1955 age 67
Worthing Elva M asst prin Spfd h 12 Ludington ct
Worthington Jane C wid Charles H r 38 Hill
Wozniak Frederick F (Frances K) constrwkr h 707 Piper rd
—Stanley M (Violet C) mach Windsor Locks Conn h 17 Elmdale
Wright Carol A Mrs clk Spfd r 70 Maple ter
—Corliss H (Margaret M) acct Palmer n Circuit av h at E Longmeadow
—E M Shepard (Mabel S) executive Chicopee h 92 Beverly Hills (upper)
—Earl B trk driver GFBCo r 111 Labelle
—Edward S (Jean) clk Spfd h 17 Beverly Hills (upper)
—Francis A (Helen) shipper Chicopee h 50 Hanover
—Herbert B (Mary L) paperwkr SPCo h 59 Prince
—Janet M clk Spfd r 92 Beverly Hills (upper)
—Mildred V clk Spfd r 111 Labelle
—Minerva E r 35 Cottage
—Myrtle L supv TelCo r 66 Lathrop
—Nellie wid Elmore h 16 Beverly ter
—Nonie T wid Roy B h 111 Labelle
—Priscilla J clk 26 Central h at Westfield
—Richard J (Carol A) mach B&A h 70 Maple ter
—Robert W (Lillian E) sta fireman HSDiv h 71 Birch Park cir
—Shirley A Mrs clk 26 Central h at Springfield
—Stanley W (Dorothy K) supt of schools h 57 Thomas dr
—Stephen L h 35 Cottage
—Warren E (Evelyn B) acct Spfd h 184 Rogers av
Wrisley Robert L (Elizabeth B) coml photographer Spfd h 44 Sprague
Wrobel Adela r 74 Forris
—Catherine L wid John h 74 Forris
—John died July 2 1955 age 72
—Josephine hairdresser Spfd r 74 Forris
—Julia hairdresser Spfd r 74 Forris
—Kostek S (Caroline) far h 561 Morgan rd
—Stanley emp Smith & Wesson Inc r off 174 Piper rd
—Theodore artist r off 174 Piper rd
—Zofia wid Wladyslaw h off 174 Piper rd
Wruck Marie chief clk 42 Phelon av h at Springfield
Wulff Carl J (Ruth J) adv Spfd h 34 Tatham Hill rd
Wyman Duane L tchr 201 Park av h at Westfield
—Emma P Mrs sorter SPCo r 57 Summit
—Frederick E draftsman Agawam r 31 Hillside av
—George H (Emma P) clk SPCo h 57 Summit
—Katherine L wid William E housewkr r 31 Hillside av
—Robert W (Lois J) slsman Spfd h 128 Orchardview
—Wallace W (Lena M) asst supt streets (7) 126 Park h 139 Boulevard
—William E (Wanda M) rem to Will
Wynn Emma C nurse's aide Spfd r 45 Bridge
—William R mach opr USA r 45 Bridge
—Zachria H (Alice M) emp WECo h 45 Bridge
Wysock Jennie wid Michael r 2355 Westfield
Wysocki Bernard J (Christine M) trk driver Spfd h 5 Sunnyside

Sales — Rentals EDW. J. MURPHY CO., INC. - REALTORS Management
Mortgage Loans 1537 MAIN STREET - - - Tels. RE 3-3147, RE 3-3148 Appraisals

Y D VARIETY (Francis G Haarmann) variety store 938 Westfield
Yaffe Robert F (Elizabeth L) tchr Spfd h 470 Cold Spring av
Yamin Katherine I clk 26 Central h at Springfield
Yanak Anne M Mrs comptometer opr Chicopee r 67 King's hwy
Yanak Barney C (Anne M) weaver Holyoke h 67 King's hwy
Yankee Service Station Norman J Croze mgr 777 Memorial av
Yarn Shop The (Mrs Grace A Burrell) 131 River

Yarsley T Jr and Co
(Thomas Yarsley Jr) eave troughs ladders roofing residential commercial industrial 1198 Riverdale tel RE 4-1318—See p 250

—Thomas Jr (Mary L) (T Yarsley Jr and Co) 1198 Riverdale h do
Yates Beatrice F wid George B r 41 Nelson cir
—William P (Jocelyn S) purchasing agt GFBCo Palmer h at Springfield
Yeardon Walter (Carmella) diemkr Agawam h 21 Hill
Yeaton Forrest A (Anne C) chemist Westfield h 51 Elmwood av
—Forrest A Jr in USMarines r 51 Elmwood av
Yefko Carolyn clk 26 Central h at Westfield
Yelinea Joseph r 9 Globe
Yelineck Anna E wid Louis h 9 Globe
Yelinek Edward (Irene) (Ed's Auto Body) rear 1107 Memorial av h at Springfield
—Frank stock clk (22) Town Hall r 43 Mosher
—Frank foreman Spfd h 203 New Bridge
—Frederick J (Rena B) emp Water Dept h 9 Railroad
—Jean V clk 135 Memorial av r 68 Elmwood av
—Joseph H (Helen M) steamfitter SGLCo h 91 Bridge
—Joseph L (Viterbe A) toolmkr PM&GCo h 68 Elmwood av
—Matilda r 203 New Bridge
—Marion G restwkr Spfd r 144 Heywood av
—Mildred A restwkr Spfd r 144 Heywood av
—Nina G wid Louis W h 144 Heywood av
—Rena B Mrs mach opr Spfd r 9 Railroad
—Robert J in USMarines r 91 Bridge
—William V r 144 Heywood av
Yemenjian Mary wid Panos S rem to Springfield
Yiznitsky Joseph M (Jane J) carp h 714 Rogers av
Yott Julia F wid Frank r 69 Lancaster av
Youmell Alexander (Mabel V) tool crib atdt Spfd h 51 Sibley av
—Clarence C (Bertha M) clk USA h 602 Amostown rd
—Janet M clk Spfd r 51 Sibley av
—Richard student r 602 Amostown rd
Young Ann E priv sec 26 Central h at Westfield
—Clarence L meter installer Spfd r 218 Park
—Donald M (Annette M) purchasing agt 26 Central h 66 Larchwood
—Earl A (Charlotte T) asst buyer Spfd h 484 Cold Spring av
—Edison R (Rachel R) pres Holyoke h 3 Rochelle
—Foster V (Marian W) slsman Spfd h 33 Hale
—George A (Anna M) fireman B&A h 84 Day
—Harold G (Dorothy J) personnel mgr Spfd h 169 Rogers av
—Joseph A (Katherine P) taxi driver Spfd h 675 Union
—Lizzie L wid Abner M h 218 Park
YOUNG
—Men's Christian Assn 7 Upper Church
—Phillip B (Jean) conveyor opr 31 Elm h 315 Park
—Rachel R Mrs bkkpr 7 Upper Church r 3 Rochelle
—William C (Grace E) lwyr Spfd h 249 Rogers av
Youngberg Albert L (Lillian M) trk driver Spfd h 14 Kelso av
—Alexander J died Apr 4 1955 age 58
—Jean L nurse Bradley Field Conn r 14 Kelso av
Yuskalis Benjamin H porter Spfd r 41 York
—Lena R bkkpr Spfd r 41 York
Yusko Frank J (Evelyn L) trk driver 429 Memorial av h 36 Bliss

ZABEK EDWARD J (Irene E) garagewkr Spfd r 29 Grandview av
—Joseph J h 29 Grandview av
Zaborowski Loretta A wire winder Spfd r 79 Worcester
Zagula Walter J (Helen M) meatwkr Chicopee h 69 Bliss
Zahaykevitz Sam h 504 Rogers av
—Sam Jr student r 504 Rogers av
—William r 504 Rogers av
Zajicek Anna C wid Frank h 878 Main
Zaleski Alice wid John h 419 Brush Hill av
—Josephine S priv sec 26 Central r 133 Laurel rd
—Mary B mach opr Spfd r 133 Laurel rd
—Walter (Lorraine) roofer Spfd r 419 Brush Hill av
—William T (Mary A) toolmkr Spfd h 403 Dewey
Zamachaj Stanley E (Edna) assembler CFalls h 316 Park
Zamanigian Sooren M mgr Koffee Kup Donuts 816 Westfield h at Worcester
Zambelli Elaine clk Spfd r 889 Union
—Ferdinand (Lena) (The Union Cafe) 893 Union h 889 do
—Stephen L (Mildred C) mach opr Westinghouse h 21 Globe
—Walter R (Shirley) rem to Spfd
Zanarini Caesar T (Mary P) h 98 Allston av
Zanetti John (Josephine) mach Spfd h 686 Dewey
Zarecki Peter S Jr (Elizabeth C) physician Spfd h 512 Elm
Zarr Frank Z emp MDFCo r 68 Merrick
—Walter (Matilda J) press opr Spfd h 76 Bliss
—William caner Spfd r 68 Merrick
Zboncak Andrew (Magdalene) h 240 Morton
—Rudolph A sergt police r 240 Morton
Zdebski John r 54 Massasoit av
—Joseph J r 54 Massasoit av
Zebrowski Frank C (Alice M) mgr Westfield h 59 Terry rd
Zebryk John R (Marjorie C) traffic mgr Spfd h (2A) 1540 Memorial av
Zecchi Joan M librarian Spfd r 19 E School
—Joseph P (Florence M) clk Spfd h 19 E School
Zeer John E (Virginia M) in USAirForce h 52 Mercury ct
Ziegler Theodore J pres A B C General Machine & Tool Co Inc 43 Sylvan h at Ludlow
Zelazo Frank J (Eleanor M) poultry 1646 Riverdale h 40 ConnAv
Zendek Frank F (Pauline M) trk driver town h 405 Amostown rd
Zenisky Edward J (Jessie M) welder Spfd h 251 Piper rd
Zepko Anthony A (Sophie S) (Western Bronze Co) 54 Western av h 46 Pilgrim rd
—George (Nellie) h 39 Hillcrest av
Zerra Alphonsina wid Mauro h 77 George
—Joseph (Doreen) carmen's helper B&A h 54 Norman
Zewski Anne M Mrs clk Spfd r 1319 Elm
—Bronek J (Mary S) gen mgr StRy h 37 Northwood av
—Frank J (Anne M) despatcher StRy h 1319 Elm
Ziajor Catherine wid John h 502 Morgan rd
—Chester trk driver Spfd r 502 Morgan rd
Zieba Helen priv sec 26 Central h at Westfield
Ziegert Edwin O (Bertha L) compositor Spfd h 81 Monastery av
Zielenski Frederick R P (Julia C) packer BMTCo h 17 Earl
—Joseph r 17 Earl
Zielinski Frances B r 1409 Amostown rd
—John J (Jane T) meat packer Spfd h 1160 Morgan rd
—Mabel S press opr Chicopee h 1409 Amostown rd
—Stanley (Rose M) warehouseman Spfd h 491 Dewey
—Walter W (Dorothy L) maintman WSpfd Hwy Dept h 1375 Amostown rd
Ziemba Chester M (Lena A) IBM opr Spfd h 149 Nelson
Ziff Jerrold J (Roslyn J) route slsman Spfd h (1B) 508 Cold Spring av
Zimmerman Albert J (Ann) hairdresser Spfd h 74 Southworth
—Raymond H (Sylvia M) steamfitter h 564 Dewey
Zing Joseph R (Doris E) clk PO h 58 Silver
—Robert L chemist S Carolina r 58 Silver
Zini Giulio (Mary A) h 74 Baldwin
Zink David P (Beverly K) carp Spfd h 173 Chestnut
Ziroldi Alfred A r 58 Bosworth
—Dante A died May 16 1955 age 39
—Mabel M Mrs tobaccowkr h 58 Bosworth
Ziviak Marilyn clk 1010 Memorial av h at Spfd
Zochowski John W (Anna S) toolmkr Spfd h 36 Kelso av
Zografos Robert A (Isabel) carp h 832 Dewey h do
Zojechoska Henrietta Mrs r rear 114 ConnAv
Zokos Stanley J (Evelyn E) mach opr HSDiv h 643 Amostown rd
Zombick Joseph (Jeannette G) group leader G&BMfgCo h 735 Amostown rd
Zombik Albert (Mafalda E) watch repr emp 135 Memorial av h 41 Almon av
—Karoline wid Peter h (5) 147 Elm
Zucchini Iola r 387 Cold Spring av
—Lelio V h 43 Lewis av
—Nerio E (Dorothy M) mach G&BMfgCo h 389 Cold Spring av
—Pauline A r 387 Cold Spring av
—Rudolpho R (Josephine) h 387 Cold Spring av
Zucco Bruno C (Ruth E) asst supt Holyoke h 429 Cold Spring av
—Frank J (Frances C) rem to Springfield
—Peter R (Pearl) rem to Springfield
Zuchowicz Edward S (Alice T) foreman Spfd h 385 Morgan rd
Zukowski Benjamin E (Mary) shipping clk Spfd h 525 Dewey
—Edward (Joan M) plumber emp Edward E Knapek h 578 Rogers av
—Walter (Ann M) rem to St Petersburg Fla
—Zofia wid Benjamin h 242 Morgan rd
Zvach Frank (Helen G) millwright Holyoke h 40 Baldwin
Zwicker Charles T (Norma) slsman Spfd h 446 Cold Spring av
Zylstra Alphield wid Arthur R h 25 Boulevard
—Arthur E assembler G&BMfgCo r 25 Boulevard

TELEPHONE RE 3-5111 FIRST SPRINGFIELD CORPORATION INVESTMENTS OF DISTINCTION SINCE 1932 100 CHESTNUT STREET

DRESS UP
your business. Put your name in bold face type under every heading that describes your product.
IT PAYS

PARK CLEANERS and DYERS, Inc. Office and Works: 106 Kensington Ave.
"Dry Cleaning As It Should Be Done" Springfield, Mass. Phone RE 6-5476

A A 1 REALTY CORP. TELEPHONE RE 9-6577
JOSEPH O. TALBOT, Pres. :-: 50 SARATOGA STREET SEE PAGE 214

REAL ESTATE SERVICE **WHITE SERVICE CORPORATION** PROPERTY MANAGEMENT
TELEPHONE RE 2-5109 496 BRIDGE STREET, SPRINGFIELD

FIND THAT ADDRESS *Quick . . .*

"Chicago is on the wire –they want Bill Smith's address–quick". And in a matter of seconds the address is located in the Directory.

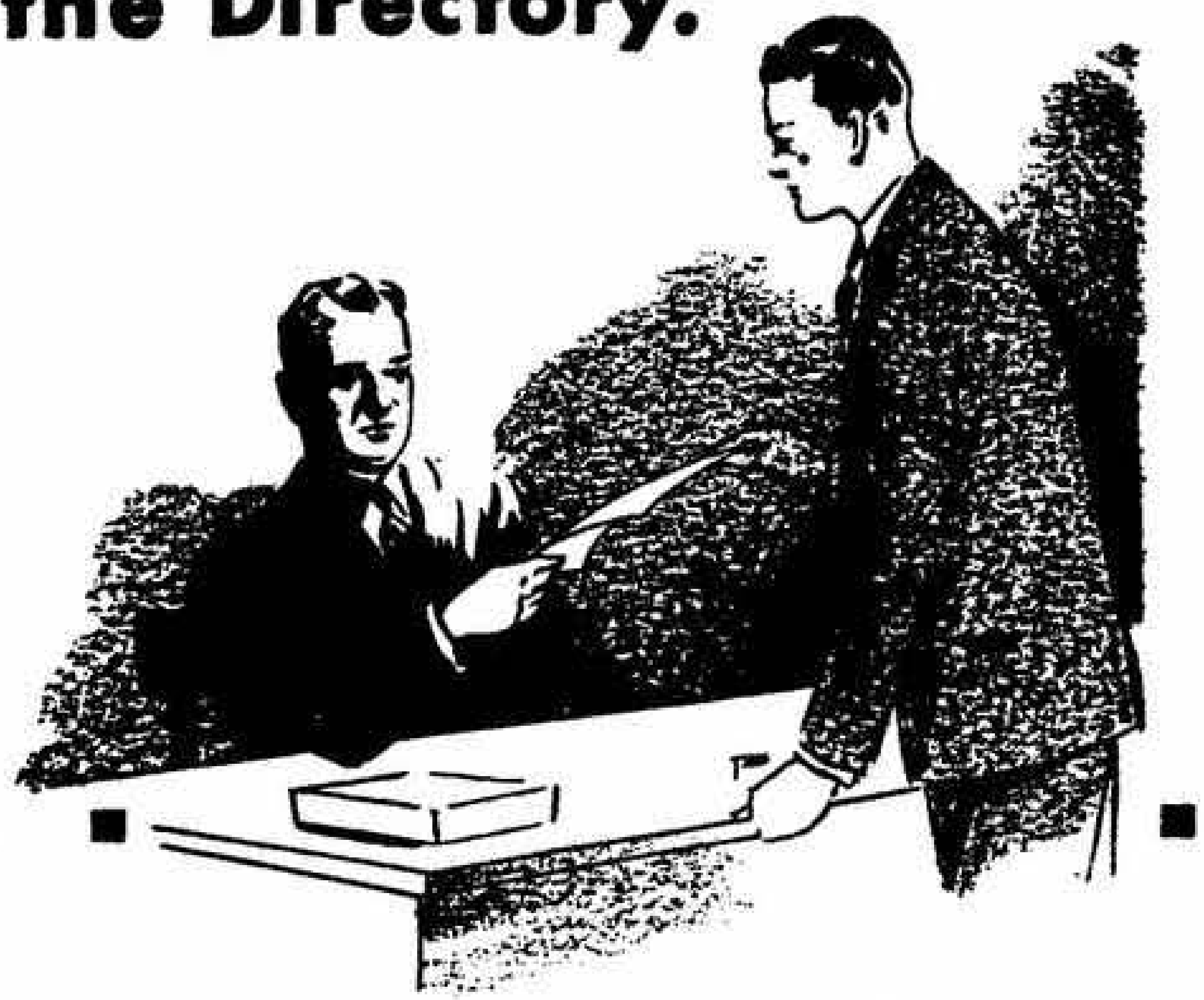

YOU WILL FIND IT IN THE

DIRECTORY

WEST SPRINGFIELD NUMERICAL DIRECTORY

For Explanatory Notes See Springfield Numerical Directory

A fr Circuit av E to dead end
—△Barker Chemical Co
— Hamre O C Co storage

ABBOTT AV fr Trull av SE (Right odd)
2 TRULL AV ends
26△Williams Arthur J ◎

ADRIAN AV fr 60 Banks av S bey Cambria to 425 Hillcrest av
6 BANKS AV ends
11△Collins John McP ◎
15△Lundgren Henry A
21△Pariseau Eugene E ◎
24△Brusig Wilbur J ◎
29△Gilchrest Neil L ◎
40△Graves Arthur H ◎
47△Lingley Frank E
52 Vacant
53△Scully Edmund E ◎
53△Fahey Thomas A ◎
58△Lombardi Asilio A ◎
60 CAMBRIA ST ends
63△Hutchinson Leonard J ◎
72△Severino N V ◎
75△Afflitto Anthony S ◎
84△O'Connor George A ◎
85△Curto Basil L ◎
94△Rosati Rodney C ◎
106 Kinney H Drue
— Vacant
120△Montagna Alfred P ◎
— Vacant
— Vacant
— HILLCREST AV ends

ALBANY fr 83 Church SE to 80 Spring

ALBERT fr 294 Lancaster av E bey Harney to 281 Morton
14△Ardizoni Robert A ◎
20 Vacant
35△Ezold Wilbur S ◎
41 WOODMONT ST crosses
74△Greene Harvey J ◎
77△Hart G J tchr music ◎
80△Tower Harold C ◎
85 HARNEY ST begins
86△Mabb Lionel R ◎
88 Vacant

ALDERBROOKE LA fr 80 Churchill rd SW
6△Connelly Joseph D ◎
Connelly B M Mrs nurse
13△Page Sylvester ◎
18△deSt Guay F M ◎
23△Sevey John C ◎
31△D'Amour Gerald E ◎
32△Whitbeck Wesley A ◎
37△Bardwell Frederick L ◎
45△Ferranti Anthony B ◎
53△Jodoin H R builder ◎
61△Parent Leslie M ◎
69△Hovey Charles L ◎
77△Kestner Ernest W ◎
83△Maier William A ◎
89△Regensburger Albert F ◎

ALLEN fr 735 Main NE to dead end (Right even)
19△Valliere Wilfred V
21 Hupfer William M Jr
22△Veighey George S ◎
23△Mullen Joseph M
24△Senez George A
25△Dunse James R
27△Fortin Ernest J ◎
28△Parent Jennie M Mrs ◎
29△Powers William J
30△Parent Leroy J
31△Lynch G M Mrs ◎
33△Duclos Leroy C
34△Alzenstadt Abraham A ◎
35△Leahy Thomas J
36△Biondi Ernest J
37△Longhi Alfred J
39 Johnson Harold W
40△Slinsky James W
41△Slinsky Walter J ◎
42△Sands Etta E Mrs ◎
43 Damoulakis Damulis
45△Takis Andrew E ◎
46△DeFilipi John J
48△Leahy John W

ALLSTON AV fr 245 River SE bey Cold Spring av (Right odd)
20△Faivre Helen A Mrs ◎
24△Hagar William J ◎
33△Paier Joseph ◎
40△Withee George C ◎
50△Thomas James J ◎
Argiro Antonio P
57△Papuzzo Nicholas ◎
59 Cummings Wallace G
63△Rossi Antonio ◎
79 COLD SPRING AV crosses
98△Zanarini Caesar T ◎
102△Anderson Edwin O ◎
130 Walker R R Jr roofer ◎
147△Breveleri Albert ◎

ALMON AV fr Dale S to 291 Hillcrest av
2 DALE ST ends
5△Syniec Andrew F ◎
9△O'Master John
10 Dalto Nicholas J ◎
41△Zombik Albert ◎
47△DiStefano Edmund J
52 Gendreau George E ◎
70△Donoghue James J ◎
79 Padgett Leon C ◎
80△Kuhnel Ralph ◎
89△Angelides Nicholas J ◎
92△Miller Alfred A ◎
97△Popasodora Giuseppe ◎
116△Farella John C ◎
119△Pappas Gus G ◎
128 Vacant
135 BANKS AV begins
136△Small Richard ◎
139 Vacant
144△Small Robert ◎
155 CAMBRIA ST begins
175△Ferreira August ◎
187△DaScanio L G ◎

ALTAMONT AV fr 1785 Westfield SW (Right odd)
55△Rainville E O ◎

ALTHEA fr 1850 Riverdale W (Right even)
45△Baker Timothy ◎
48△Sackett Edward H ◎
51△Bertera Norman R ◎
64 Vacant
65△Lambert Frank ◎
75△Finlayson George A ◎
83△Theroux Philip J ◎
84△Callahan William J ◎
87△Reilly Thomas P ◎
94△Stephens A H ice ◎
97△Naylor Benjamin E ◎
106△Auclair Roger ◎
107△Salter Clara A Mrs ◎
117△Laurin Roland A
120△Bachand Armand A ◎
127△Ross Arlon J ◎
128△Warner Melvin G ◎
136△Farley Louis J ◎
137△Gunderson G Arthur ◎
148△Gaheen Alfred F ◎
156 Parkey Stephen ◎
166△O'Connor Everett J ◎
167△Dodge Richard C ◎
174 Cavanaugh John F ◎
175△Schmaelzle George J ◎

AMES AV fr 69 Ashley S (Right even)
12△Lafleur F E ◎
Lafleur F L Mrs beauty shop
13△Manning W E
15△Brackney Joseph A Jr
18△Stafford Lester W ◎
24△Barrows E E Mrs ◎
30△Kunz Frank H ◎
31△Gosselin E M Mrs
33△Bennett Anne Mrs ◎
36△Brackett Guy H
△Jones Wallace A ◎
38△Jones Alfred D ◎

AMOSTOWN RD fr 114 King's hwy N and NW to 1159 Morgan rd (Right even)
12△Sherman Cleon E ◎
14 Goessling Edith S Mrs ◎
47△Sylvester A A ◎
53△Lowry Wesley A ◎
57△Rapisarda J eng ◎
63△Packard R B ◎
69△Collins Russell J ◎
73△Cummings Leo G ◎
89 SHERIDAN AV ends
99△Currier Sidney W
112△Howe E M Mrs ◎
115 PIPER RD crosses
129△Hock Howard K
137△Cady Robert C ◎
145△Adams Wynton B ◎
256 SMYRNA ST ends
262△Walker Edwin M Jr ◎
270△Parker Walter A ◎
314 CHESTER ST ends
315△Bertram E G milk ◎
322△Hershowitz Sophie T ◎
340△Ouimette Henry J
350 LINCOLN ST ends
351 BIRCH PARK CIR begins
353△Aiello James M
362 Cowell Grace A Mrs ◎
369 BIRCH PARK CIR ends
371 Breazile C A Mrs
Battista Francis V
376△King F S Mrs ◎
377 Breuninger E W C ◎
384△Whitney Ira E ◎
385△Mitchell Ralph E ◎
395 MORTON ST ends
405△Zendek Frank F ◎
408△Fossa Pasquale B ◎
428 LAURENCE DR begins
430△Tetreault Lawrence W ◎
446△Manley William E ◎
— Vacant
496off△Law J Douglas ◎
505 HOMESTEAD AV begins
538△Aseltine Richard G ◎
543△Heise Frederick W ◎
— Vacant
553△Richt Frederick ◎
561△Roszko C Boleslaw ◎
569△Damon K L ◎
592△Carestia Gina P ◎
597△Gagnon Wilfred J ◎
Vacant
602△Youmell Clarence C ◎
603 MASSACHUSETTS AV ends
611△Stewart Russell ◎
612△Clark Eldon C ◎
621△Mozden Walter S ◎
622△Samson Linwood N ◎
633△Ingram Clifton I ◎
636△Collins John S B ◎
643 Turgi Joseph
△Zokos Stanley J ◎
650△Brigham Eric ◎
657△Hoynoski Chester A ◎
672△Majdanski Chester J
686△Sarro Nicholas J ◎
695△Libby Lester H ◎
669△Hoynoski Louis ◎
711△Mika Anthony ◎
726△Griffin Katherine V Mrs ◎
735△Zombick Joseph ◎
742△Bolas Raymond F
750△Hyland Robert C ◎
755 Vacant
762△Haas Ernest W ◎
767△Charles Harold J ◎
791△Rucinski John J ◎
800△Haas Henry A ◎
— Vacant
811△Strycharz Stanley J ◎
814△Wheeler Jane Mrs ◎
824△Haas John C ◎
825 PAULSON DR begins
840△Wilska J E contr ◎
— Vacant
864 Sanczuk Walter F ◎
873△Farr Robert W ◎
883 GALASKA DR begins
888△Loopley L Mrs ◎
891△Galaska Paul P ◎
898△Link Stanley J Jr ◎
901 Krota Henry ◎
912△Bienia Stanley ◎
912r Bienia Raymond E
930 Mroz Joseph J ◎
946△Gonet Mary K Mrs ◎
950△Grady Frank J ◎
969 Daddah J J builder ◎
1001△Schladenhauffen B T ◎
1002△Johnston John M ◎
1005 DEWEY ST ends
1022△Nowak W J ◎
Nowak Fruit Service
1027△Allen R E Mrs ◎
△Haas Henry
1036△Lally Francis B ◎
1047△Allen Harold R ◎
1048△Pydych Edward A ◎
1056△Randall Donald W ◎
1059△Allen Herbert A ◎
1066△Hjelm Walter K ◎
1070 PEASE AV begins
1265 Farnsworth Evelyn A Mrs
1288△Breglio Robert A ◎
1375△Zielinski Walter W ◎
1409△Zielinski Mabel S ◎

ANGELINE fr 85 Boulevard W bey Fabyan (Right odd)
12 Welch Frank P ◎
17△Paier Otto A ◎
18△Kwiatkowski M S ◎
23△Brumley Howard T ◎
24△Senecal Albert N ◎
29 FABYAN ST begins
32△Gendreau Prospee E ◎
33△Paine Arthur F
△Powers Kathryn M ◎
37△Gill Frederick A
38△Standish Earle R ◎
39△LaPierre A R ◎
41△Hunt Bernard G ◎
47△Montanari Mario J ◎
48△Schaedlich C H ◎
52△Kapinos W J milk ◎
57△Conway Anna G Mrs ◎
58△Spooner Harold W Jr ◎
67△Sullivan Daniel T
68△Hale Idella E Mrs ◎
69△Gloster Arthur J
72△Cregan Paul V ◎
75△Girotti Edward V ◎
Girotti M C Mrs nurse

ARMSTRONG fr 317 Elm SW to dead end (Right even)
25△Pasternak Edward F ◎
29△Vlasak Mary E Mrs ◎
30△Fahey Thomas L ◎
35△Henneburg Frank W ◎
36△Andre Charles P ◎
39△Harlow Philip A
40△Guyotte Roland L ◎
41△Daggett Mildred F Mrs ◎
43△Collanton Paul R
45△Bessette Ernest S ◎
46△Vincent Eugene M ◎
47△Gilligan Myrtle H Mrs ◎
50△Beecher George E ◎
53△Bishopric W G ◎
56△Raffentti Louis C ◎
57△Kjoller Nettie W Mrs ◎
60 Szelongowski J S ◎
63△Hawn Everett D ◎
66△Simpson Ronald D ◎
67△Brownlow Lee A
70△Minor Robert G
73△Fabbri Amedio ◎
76△Pomeroy Edna E Mrs ◎
77△Boyer Harold A ◎
78△DeNucci Marie E Mrs
80△Chiz David ◎

ASHLEY fr 27 First NW to 191 Harwich rd (Right even)
24△Tracy Bernie J
28△Chase K E grocer
38 Pescetta Americo J
39 SMITH AV begins
42 HEALY ST begins
51△Gagnon Richard J ◎
△Sincock Robert M
52△DeVito Guy M ◎
59△Daly Edward J ◎
63△Vezina Henry A ◎
64△Smith George C ◎
69 AMES AV begins
72 Boncik Frank ◎
78△Blaisdell Howard D ◎
77△Kasper Edward J ◎
83△Theilig William C
Vacant
84 SHEPARD ST begins
88△Warren Everett H ◎
91△Labelle Emile J
94△Hill Harley J ◎
97△Nokes Roy ◎
98△Ray Alice M ◎
100△Ray Earl T
102 Vacant
105 ELM AV begins
109△Pauze Jerome D
△Tatro Arthur H ◎
110△Benjamin Ralph A
114△Root D Allen ◎
117△Trauschke Kenneth G ◎
118△Baker R C Mrs ◎
134△Cooley E E Mrs ◎
△Gray Samuel
137△Tucker L C Mrs ◎
138△Rivers Gertrude M Mrs ◎
Smith Robert C
142 SILVER ST ends
151△Tucker E E Mrs ◎
173 NELSON CIR begins
177△Larcher Charles F ◎
179△Larcher William
182△D'Angelo Michael A ◎
183△Begley Dennis J ◎
185△Crowley W H Jr
188△Parent Arthur A ◎
△Parent Clovis A
197△Minkler Ralph A ◎
200△Shepard Harold D ◎
203△Ferrari C carp ◎
204△Domblowski Henry J ◎
211 NELSON CIR ends
212 NELSON ST ends
217△Darling E M Mrs ◎
220△Miner Harold A ◎
221△Tassistro Michele ◎
226△D'Amours Gerald A ◎
229△Brown George B ◎
235△Fenton Donovan M ◎
238 WILDER TER EXT ends
241 GLENVIEW DR begins
245△Cunningham R J
252△Ouellette Vital A ◎
257△Donlin James M ◎
△Roberts William H ◎
258△Price Robert S ◎
266 VAN HORN ST ends
282 HARWICH RD ends

ASHLEY AV fr 1207 Riverdale NE to 210 Wayside av (Right odd)
109 Healey L A Mrs ◎
109r Vacant
112△Olbrych Salomea Mrs ◎
121△LaFountain Nelson A ◎
133△Boiselle Eugene J ◎
141△Rourke John J ◎
154△Denham Cicero A ◎
155△Mongeon Francis J ◎
166△Smith Rexford R
175△Delimat John K ◎
186△James L A Mrs ◎
207△Bedard Alexander ◎
208△Kulik Myron S ◎
217△Malinoski Irene C Mrs ◎
224△McMurry Ben C ◎
227△Twardus Walenty L ◎
232△Jenks Marshall H ◎
237 Hill Frank W ◎
238 FERRY AV begins

Ashley Av—continued
245△Sullivan John E ◎
246 Skok John J ◎
248 Skok John F
258 Kusek Charles R ◎
259 Przybyla J grocer
262 Bison J N Mrs ◎

AUDUBON fr 57 Orchardview E to 106 Craiwell av
5△Cullinan James F ◎

AUDUBON AV fr 20 Banks av S to 301 Hillcrest av
10△Modena Anthony ◎
61 CAMBRIA ST crosses
65△DiStefano Lucien ◎
△DiStefano Peter A ◎
83△DiStefano P A ◎
97△DiStefano G J ◎
97r DiStefano Raymond ◎

AUTUMN RD fr 483 Massachusetts av W and S bey Penrose to 90 Sagamore rd
11△Pappas Harry S ◎
37△Cunnane Joseph T ◎
45△Martelli A L ◎
55△LaChapelle R W contr ◎
— Vacant
67△Provost Robert A ◎
70 PENROSE ST begins
75△Worcester B Conley ◎
85△Ferrara Francis P Jr ◎
90△Ferdenzi Edward J ◎
— Vacant
— SAGAMORE RD ends

AVONDALE AV fr 416 Elm E to 25 Roseland av (Right odd)
15△Denette Edward P
△Gallerani Louis J
△Tummey Ada Mrs
△Stebbins Rudolph N
21△Clark David T
23△Bradshaw William F
25△Veratti Alfred
31△Quick Helen B Mrs ◎
33 Kelly James J
Simpson George W
37△Gosselin Hercules J ◎
41△Morrissey Timothy S ◎
51△Moore Alvin I ◎
55△Broadbent Eugene C ◎
61△Abare Roman O ◎
65△Jackman Russell H ◎
71△Cloudman C M Mrs ◎

BACON AV fr 1673 Riverdale E to 25 Brightwater (Right odd)
25 Sharrow Gilford Jr ◎
34△Fallon Thomas F ◎
53△Silcocks William J ◎
56△McGarry Thomas H ◎
59△Webb Chester C ◎
64△Barnard E S Mrs ◎
68 BRIGHTWATER ST ends

BALDWIN fr 1174 Memorial av NW to 313 River (Right odd)
11△Laframboise Francis A
△Cavallon Victor
13△Easton Matilda B Mrs
△Cupidi Pio ◎
△Cupidi Joseph L
22 Dante Club The
33 Fabbri I R Mrs ◎
△Fabbri Dante J
39△Bowe Frank J
△Sartori R M Mrs ◎
△Forest Park Amusement Co vending machs
40△Zvach Frank
42△Stokowski Adam
43△Quaglini Angelo C ◎
49△Mitchell Philip D ◎
Mastromarino Ruby A Mrs
52 A & A Auto Body auto reprs
53△Tesini Albert L ◎
59△DeSorcey Rene B ◎
62△Fruwirth Fred ◎
△Donaldson John D ◎
63△Tesini R A ◎
66△Murphy Daniel C ◎
73△King Harry G
74△Zini Giulio ◎
75△Husson Samuel D
79 Dudek Joseph A
△Michnovetz John
80△Bregoli F Mrs ◎
81△Bostic Bolly J
△Kubik William W
△Pearson Thomas F
△L'Esperence Walter W
83△Campanini A Mrs ◎
85 Fiorini John M
89△Damon K L grinding
△Page K B mfrs agt
90△Piccin Antonio ◎
94 Larese Tino O ◎
99△Rattelle Joseph E ◎
100△Govoni Carlo ◎
104△Colter Richmond S ◎
108△Bregoli Louis P ◎
121△Piccin Giacomo ◎
△Semprebon Amedeo ◎
126△LaBranch Henry E ◎
131 Arrisoni John
139△Altobelli Carmine ◎
147△Leopold Charles E ◎
149△Symington Ralph ◎
Senk Philip A
152△Finn Mary E Mrs ◎
160△Melle Battista ◎
163△Symington Edmond ◎
168△City Stamp Works
174△Pezzini Joseph ◎
176 Vacant
204△Benotti Walter P
△Benotti's Market grocers
207 COLD SPRING AV crosses
253△Nims B D Lumber Co
269 Vacant
271 Marchese Harold E
273 Eggleston Raymond L
275 NIMS ST begins
283△Hurd I M Mrs live bait
△Hurd Francis H ◎

BANKS AV fr 135 Almon av E to 6 Adrian av
16 DeScanio Peter D ◎
19 Berg Charles H ◎
20 AUDUBON AV begins
33△O'Hara John E ◎
36△DiPratola D landscape gardener ◎
41 Vacant
51△Weaver John C ◎
59 CRAIWELL AV ends
60 ADRIAN AV begins

BARNARD fr 165 New Bridge E to 368 Memorial av (Right odd)
11△DeBarge Antoinette Mrs ◎
12 Vacant
13 Vacant
14△Hanley Henry J
17 Vacant
19 Vacant
62 MULBERRY ST ends

BARRETT AV fr 38 Bridge N to dead end (Right odd)
18 Barafaldi Alfonso
Formica Louis G

BASS AV fr 86 Lewis av E bey Queen av to 69 Cass av
11 Vacant
31 PRINCE AV crosses
73 QUEEN AV crosses

BEAR HOLE RD fr 329 Dewey NW and NE to Bradley then rebegins fr Bear Hole rd SE to 741 Dewey
— Water Works

BEAUVIEW TER fr 206 Riverdale W to 48 Roseland av (Right odd)
7△Perry Thomas D ◎
10△Gleason Richard A ◎
17△Powers Irene E Mrs ◎
20△Bryson John C ◎
25△Ryan D Frank ◎
32△Levenson William ◎
37△MacNair Roy E Rev
38△Felter Durand ◎
44△Morse Roland D ◎
49△Wholean George R ◎
56△Flak Paul P ◎
59△Weber Edwin F ◎
62△Burnett Francis C ◎

BELKNAP AV fr Browning av S

BELLE AV fr 784 Main NE to dead end (Right odd)
17△Beston Robert E ◎
19△Beston John J
21 Vacant
23△Masotti Lawrence J Jr ◎
25△Grasselli Clement
27△Geoffrion George A
28△Paler Victor A ◎
31△Cody Clara M Mrs
33△Bertelli Ralph
34 Avonti Michael C ◎
37△Ennaco Andrew ◎
38△Galloni Devino P ◎
41△Corey A M ◎
42△Scafuri Joseph ◎
43△Curto Domenic T ◎
44 DeGray Gerald M
45 Vacant
46△Bellotti A Joseph ◎
48 Lotito Francisco A ◎
49△Suffritti Adella Mrs
Baldanchini Carlo
50 Winn John M
53△Fortini George J
△Rovatti B Albano ◎

BELMONT AV fr 1798 Westfield N (Right odd)
11 Aldrich M A Mrs ◎
18△Mozden Steven P ◎
30△Goodrow Dennis
43△Tucker Walter
70△Cotton John C ◎

BETTES AV fr 35 New Bridge SE to 74 Memorial av (Left even)
8△Freak Henry F ◎
10 Daudelin Edward C
Vacant

BEVERLY HILLS (Lower) fr 2160 Westfield N and NE to Falmouth rd (Right odd)
21△West Joseph K ◎
27△Shinners G D ◎
32 BOND ST begins
35△Coons Arthur E ◎
41△Dodge Norman V ◎
42△Sawyer Chester A ◎
48△Michaud Philip L ◎
57△Howard T J Jr ◎
72△Pohl Paul G ◎
73△Nicholson John D ◎
83△Savini John ◎
88△Mitchell Charles R ◎
97△Methe Victor A ◎
98△Kelly Bernard G ◎
103△Boutwell George H ◎
104△Leone Albert C ◎
107△Welch John E ◎
114△Creeden Arthur L ◎
118△Mitchell Wesley L ◎
123△Donahue John E ◎
126 SUNSET ST begins
133△Jordan Earl S ◎
134△Francis Norman W ◎
140△Fortune Milton M ◎
141△Lovett E J Jr ◎
148△Murray James O ◎
149△MacDonald Donald J ◎
157△Andrews Clayton F ◎
158△Ferry Harold J ◎
164△Marcil Ernest D ◎
170△Cignoni John F ◎
171△Green Paul H ◎
176△Phillips Harrison R ◎
179△Brown Rodney W ◎
182△Mitchell Raymond J ◎
185△Brown Robert J ◎
190△McKenzie William G ◎
193△McClelland Joseph D ◎
196 Cook Donald B ◎
199△Hathaway E V ◎
200 FALMOUTH RD begins

BEVERLY HILLS (Upper) fr 48 Bond N to 24 Falmouth rd (Right odd)
5 BOND ST ends
6△Avery Henry C ◎
9△MacDonald Clyde S ◎
14△Palmer Theodore E ◎
17△Wright Edward S ◎
24△Clark Richard N ◎
27△Binda D Francis ◎
37△French Harry T ◎
38△Wagner Martin C ◎
45△Kaplan Harold D ◎
46△Prior Bertha C Mrs ◎
52△Wheeler George K ◎
53△Nuttall Donald T ◎
57△Burgess William E ◎
59 Vacant
63△Graveline Ernest J ◎
64△Cochrane Richard M ◎
71△Palpini Andrew R ◎
72△Waters James J Jr ◎
78△Weissert Emil W ◎
83△Grimmeisen H O ◎
92△Wright E M Shepard ◎
95 SUNSET ST ends
103△Bender John J ◎
104△Hitchcock Harold H ◎
111△O'Brien Lawrence F ◎
114△Walsh James E ◎
117△Page Henry ◎
120△Hunt Donald R Jr ◎
126△Gildersleeve Charles F ◎
133 Ferry Harold C ◎
134△Daley Francis X ◎
139△King Albert W ◎
140△Fahey Raymond J ◎
145△Smith Philip C ◎
146△Newton Walter F ◎
151△McDonald Edward J ◎
152△Fleming James E ◎
156△Fales Kenneth E ◎
157△Lynch Eugene J ◎
164△Trask Robert M ◎
165△Bergman Lawrence J ◎

BEVERLY TER fr 486 Westfield N (Left odd)
11△Laprade Horace E ◎
16△Wright Nellie Mrs ◎
17△Tenerowicz Stanley A ◎
20△Govoni Robert A ◎

BIRCH fr N of Connecticut av S bey Chestnut to dead end
25 CHESTNUT ST begins
27 Skop Mary K Mrs ◎
34 CONNECTICUT AV ends
65△Welker Anton ◎
67 Vacant

BIRCH PARK CIR fr 351 Amostown rd W and N and E to 369 do
3△Brenton James H Jr ◎
5△Bryant Ernest J ◎
12△Smith Fred Jr
△Hawkes Richard F ◎
13△Martinat Wanda M Mrs
△Olson Roy
19△Dufresne Donald P
20 Silk William E
21△Davis Frederick W Jr
22 Hawkes Robert A
25△Silk Robert R
26△Antoine James G
27△Flint Ora D
31△Gendreau Richard A
33△Fiorini A J road contr
34△Denehy Edward A
39△Farrell Evans K
△Mangini Thomas S
42△French Harry T Jr
△Campbell Robert L
47△Boire Joseph E
Larson Wallace M
48△Arnold Warren E
△Reardon Richard G
55△Taylor Thomas D
△Lakin Charles W
56△Dudley Neil F
△Howe Paul W
63△Fife Howard A
△Moynihan Francis J
64△Lawsure Patrick L
△Wagner James E
71△Wright Robert W
△Wellman Edward W
72 Chase Francis J
△Sullivan Henry E
77△Linnehan Roy L
79△Heim Anthony R
80△Carter Richard H
△Desrosiers Louis P
83△Sponburgh Kendrick J
86△Cummings Lawrence W
87 Rice Charles P
93△Tatro Frank E
95△Baruca Joseph A Jr
97△Jacques Paul J
89△Moras Fernand J
102△Foley Harold T Jr
103△Babcock Allen B
105△Parent David E
109△Frenette Lawrence F
110△Hutchins M Edward
111△Rodrigues Lawrence P
115△Fredette Ronald T
117△Ferrarini Victor P
121△Meiers George L
123△Compton Raymond A
124 Lane Robert C
128△Andre Charles P Jr
129△Shields Robert C
△Martin Robert G
130△Fabbri David W
138△Bond Billy F
139△Franks William A Jr
△Porter Delmo J
140△Blais Eugene R
143△Andrews Joseph R
△Friese William F
144△Milanese Edward J
148△Straheiski Francis A
151△Gregitis Joseph
152△Ouimette Richard E
156△Rulnick Irving R
157△McMahon George M
158△Mercadante James V
160△Perrault H M Mrs
161△Brooks Kenneth W
Scott David O
168△Boyd Robert R
△Brocka Joseph A
169 Williams John J
175△Waite David R
△Peterson Robert W
177△Schutt Arthur C
178△Davis Carlisle H
△Bussolari R B
184△DeChristopher Frederick

BIRNIE AV fr 710 Morgan rd N bey Prospect
30△Gamelli Louis ◎
52 Schlatka Joseph J ◎
55 Meron Scott E
Towson Hazel G Mrs ◎
67△Demers Joseph A E ◎
75△Smith Lendle E ◎
116△Frodyma M D ◎
129△Panageotopolos S T ◎
131 Vacant
160△Frodyma F M & Sons market gardeners
△Frodyma Marie Mrs ◎
218△Frodyma John ◎
231△Catellier Emile ◎
256 Mucha B S far ◎
275△Cove Francis X ◎
291△Buoniconti A L far ◎
302 Wenski John ◎
334△Porter Warren W ◎
355△McCain Harold J ◎
358 McCain Richard H
394off Topor Stanley A ◎
485△Sliwoski Chester S ◎
499△Sliwoski Stanley W ◎
539 Sliwoski Edward F ◎
569 Vacant
573△Rucinski Edward E ◎
576△Koerner O A far ◎
596△Mulcahy Joseph T Jr ◎
601△Gartska Andrew F ◎
650△Mulcahy Patrick J ◎
688 PIPER RD ends
695△Gargulinski Dominick ◎
765△Passineau Joseph A ◎
787△Dowling Kathleen V ◎
850△Mahoney Joseph B ◎
888△Nims Francis W ◎
905 PROSPECT AV crosses
915△Atlas W G dairy far ◎

BISHOP fr 15 Bridge SE to 22 Memorial av
8△Lennon Tea Co
28△Steele's Jim Auto Repair & Body Works

BLISS fr 94 Main W to 50 Sylvan (Right even)
19△Dennis Mattie Mrs ◎
22△Devlin Christopher J
△Brownlee I A Mrs
△Porter Walter J ◎
△Poremby Stanley P
26△Bellanger Y M
△Albanese Mary T
△Samsel Joseph S
△Peltier Albert J
29△Miller Genevieve A Mrs ◎
32△Roberts Ralph V
△Carnes Charles E
△Daigneault Anthony
Paul Roger A
36△Taylor Theodore H
△Salemi John
△Demas Theodore
Yusko Frank J
39△Proulx William J
41△Norris George L
Smith Edna Mrs
42 Boucher Albert
△O'Donnell Daniel
△Green John L
△Washburn Annie A Mrs
△Russell Homer H
△Symington John E
43△Smith Francis E ◎
45△Rogers George D
47△Stevenson Harold L
48 Tatham Court Apts
(1)Provost George
(1)Vacant
△(2)Arel Rudolph A
(2)Vacant
△(3)LaRue George E
(3)Vacant
(4)Vacant
△(4)Barkett Kenneth P
△(5)Davis Harold O
(5)Vacant
(6)Vacant
(6)Conant Edward W
(7)Vacant
(8)Vacant
(9)Vacant
(10)Vacant
(11)Vacant
(12)Vacant
49 Johnson Henry
51△Granger Madeline Mrs
△Sciubba Carmela M Mrs
55△Tardibuono John J

Bliss—continued
Mailman George
△McClellan Norman I
59 Silloway Stanley M
61 Dyer Kenneth C
63△Gardner Robert F ◎
67△Kendra Fred J
69△Zagula Walter J
72△Paradee Edward L ◎
76△Zarr Walter ◎
78 Laware Eleanor Mrs
80 Nowill Warren T ◎
81△Martinelli Jennie Mrs
82△Petrin Exais J
83△Martinelli George F ◎
85△Martone Quinto ◎
86△O'Mara J Francis ◎
87△Martone Clement G ◎
88△Barrepski J P
90△Baillargeon Paul A ◎
92△George Omer E
△Nacey James
107 UNION ST crosses
122△Thompson Harry R ◎
124△Sheaffer Harry C III
131△Allied Welding & Mfg Co
133△Garford Trucking Corp
134△Fruehauf Trailer Co garage
140 PHELON AV ends
— WESTERN AV ends
— SYLVAN ST ends

BONAIR AV fr 160 Miami S to 23 Hillcrest av (Right odd)
10 MIAMI ST ends
16△Napolitano T Mrs ◎
18 Napolitano Vincent J
22△Buoniconti J F ◎
25 DALE ST begins
29△McCarthy Thomas J ◎
40△McCarthy Joseph J ◎
54 Napolitano Louis J
△Santillo Nicola ◎
66 BROWNING AV ends
75△Perrelli Andrew P ◎
103 Vacant
141△Barufaldi Columbo G ◎
142△St Jean Albert ◎
157△St Jean Arthur J ◎
△St Jean Emile A ◎
164 St Jean Arthur P ◎
181 Parker Robert R ◎

BOND fr 32 Beverly Hills (Lower) E to 5 Beverly Hills (Upper)
38△Scheering W S ◎
48 BEVERLY HILLS (Upper) begins

BOSWORTH fr 1106 Memorial av NW to 265 Cold Spring av (Right odd)
22△Lovotti Carlo L ◎
Lovotti Louis ◎
37△Breveglieri Harold A
△Lefebvre Maynard R
△Borsari Richard D
41 Fontana Mando A
△Fontana Sabina Mrs ◎
45△Ferranti Quinto ◎
58 Ziroldi M M Mrs ◎
60 Vacant
61△Demerski Joseph J ◎
67△Hmelnicky Alex B ◎
71△Trimboli Frank A ◎
74△Fiorini Turtuliano ◎
77△Gatti Peter ◎
85△Gauthier Oscar J
△Rex James W ◎
86△Breveglieri Armando ◎
88△Donatini John N
△DellaGiustina Charles Jr
90△DellaGiustina Arthur B
△Boniface Francis J
94△Bretta Vincent ◎
△Raina Peter
Smith Allen G
Garvulenski Edward
99△Verlanina Cesvia Mrs ◎
101△Borsari Adolfo ◎
103 Cena Joseph P
106△Ballo Paul ◎
△Fournier Robert L
134△Martinelli Emma Mrs ◎
136 Facchini Peter ◎
138△Manfredini J Mrs
Vacant
153△Cassella Paul Jr ◎
154 Walker P I Mrs ◎
174△Catanzarita J P ◎
179△Pat's Auto Repair Service
190△Biseinere Paulo ◎
192 Vacant
193 Salier Hugo
206△Bisiniere John L ◎

BOULEVARD fr 526 Westfield N to 282 King's hwy (Right even)
11 Vacant
12△Kantos Charles ◎
18 Vacant
17△McGillivary A W ◎
20△Fredette Earle J ◎
25△Zylstra A Mrs ◎
26△Buckley Myles D ◎
31△Gillamore Sharman ◎
33△Jackson John I
37 CALVIN ST begins
40△Barrepski Kenneth P
△Smith Robert J
41 Vacant
42 BURKE AV begins
45△Maxwell Ernest J ◎
46△Barber Warren H
47△Brooks Lottie M
Sinnamon Edward H
52△Shiel Anna E ◎
53△Reed Benjamin B
55△McCarthy Paul C
58△Fearn George F ◎
58r△Ashley David F ◎
59△Nowland Stephen S ◎
60△Garrett Alfred H ◎
65△Dickson Francis J ◎
66△Hooper Zena Mrs
68△Boulevard Sweet Life Food Market
71△Cushman M E Mrs
73△Holroyd Norman W
75△Vincent Robert E
77△Donohue Irving P
79 Donahue Austin G ◎
81△Phetteplace Paul E
82△Kuenzel C L ◎
83 Langevin Edward J ◎
85 ANGELINE ST begins
86 GROVE ST begins
87△Newell Thomas H ◎
94△Whitney Carlton M ◎
101△McNamara Thomas P Jr
103△McNamara Thomas P ◎
104△Brady John E Jr ◎
107 MAPLE ST begins
113△Depatis Joseph L ◎
115△Bovat Linford A
119△Dufresne Joseph I ◎
120△Lesik Peter ◎
124△Geoffrion Lorin C ◎
125 Vacant
127 OAKLAND ST begins
128△Hunt Elizabeth A Mrs ◎
130 Vacant
136△Shean H V Mrs ◎
139△Gilbert Earl R
△Wyman Wallace W
147△Battey Clyde W ◎
155△Pacitti Anthony ◎
△Pacitti A & Sons fence mfrs
156△Lykke Carrie C ◎
161 HILLSIDE AV begins
162△Shea Thomas J ◎
167△Pendleton Ernest D ◎
170△Lyons Helen M ◎
176△Duerr Hermine C Mrs ◎
179△Volanakis George P ◎
182△Callahan Thomas T ◎
188△Hoar Patrick W ◎
191△Brown Maurice F ◎
196△Brown M A Mrs ◎
205△Rostick W J MD ◎
207 Vacant
210 KINGS TER begins
214△Lynch Frederick J ◎

BOULEVARD PL fr 50 S Boulevard NE (Right even)
15△Tainter Parke M ◎
21△Niles Clarence W ◎
22△Carney Frank W ◎
25△Hubbard M M Mrs ◎

BOWERS fr 26 Harney E bey Morton to dead end
7△Rindeau Lionel J ◎
15△Barlow Albert D ◎
22△Langton M O Mrs ◎
29△Power Thomas J ◎
29½ MORTON ST crosses
68△Smith Charles F ◎

BRADLEY fr 1455 Morgan rd NW to Prospect av
— BEAR HOLE RD (1st part) ends

BRAMBLE AV fr 11 Dyke av SW to Circuit av (Right odd)
— DYKE AV ends
3△Connecticut Valley Block Co The

BRESNAHAN fr 119 New Bridge SE to 258 Memorial av
— MULBERRY ST begins

BRETTON RD fr 11 Falmouth rd NW to Quaker la
— QUAKER LA begins

BREWSTER RD fr 25 Falmouth rd NE to Quaker la
7△Spryzenski Anthony F ◎
17△Jolley Oscar W ◎
20△Hawkes Thorndike E ◎

BRIDGE fr Riverdale NW and SW bey Union to 640 Memorial av (Right odd)
— Bridge Street Pumping Station
13 RIVERDALE ST begins
14 NEW BRIDGE ST begins
— Ed's Drive In rest
33 Peets Frances Mrs
Barcomb Jacob J
Lewis Roger
Talbot Arthur E
Vacant
Swider Barbara E Mrs
38 BARRETT AV begins
40 Giovannini B A Mrs
Guilberti Luciano J
42△Mulvey James P
Chapman Earl Jr
44△Klauber Bohumil ◎
45△Rutherford E J
△Wynn Zachria H ◎
48 Vacant store
50△Gasperak Joseph
51△Pendleton John R
Vacant
52△LaBerge Wilfred P
52½ Crowsley George M
53△Lee Lorraine L
△Rutherford Albert
56△Galiatsos George
Vekakis Michael N
△Vetal Francis C
Scafuri Patrick C
Mottle William J
△Nicora Augustino
△Facchini Alfred G
Facchini Camillo
59 Carmell Peter
Leggett Kenneth
Elliott Dorothy J Mrs
Krajewski V F
61△Pezzini Robert U ◎
62△Merrick Inn The hotel
63 LaVallee Harvey J
64△Dargon Helen Mrs ◎
65 RAILROAD ST crosses
68 Voyik H J grocer
69△Mottle Emil G
△Pettit Stephen
75△Buldra Barbara Mrs ◎
△Circosta Vincent C
79△Curto Louis C
81△Chiarini Armand P ◎
82 Vacant store
83 Cizek Annie M Mrs
△Hendrick Emil
84 Vacant store
85△Grazia Nerina Mrs ◎
86△Ennaco Andrew A ◎
90△Hebert Emile L ◎
90½ GLOBE ST begins
91△Yelinek Joseph H
△DuBois George A
92 Loder J paper products
94 Vacant
96 Vacant store
97△Bourque Alcibiade P ◎
98 Revome Blanche M Mrs
Vacant
99△Bourque Napoleon L
100△Katsoulis & Sons grocers
102 Kellen A dry goods
104 Introvigne D J & Son food products
106r△Battistoni John
△Grimaldi Peter C
108 Annino F J billiards
110△Reliable Heating Co
111△Morin John B
△Schilling Edward R ◎
112△Lattinville T J
112½ Emerson Philip C
114△Pelchat F D conf
117△Horacek Joseph Jr ◎
△Horacek William J
120 Corbett Marguerite Mrs
Fleming Donald R
Casaian Arthur
122 Allen Charles J
Hodges K B Mrs
△MacCartney Romaine F
124△Duquette W S
Fleming Clifton C
126 Lavertue Ralph R
128 Gorman M M Mrs
Parent Michael L
133 MAIN ST crosses
157 COOK ST ends
161△Cronin Co Inc contrs supplies

181 SUMMER ST ends
185 Bohemian Hall
△Havlicek Karl Society Hall
195△Biagini Marino
197 Vacant
△Lecuyer Roy A ◎
207 UNION ST crosses

BRIGHTWATER fr 65 Hayes av N to 68 Bacon av
5△Martowski Walter A ◎
14△Wigham F L Mrs nurse
△Wigham W Paul ◎
20 Harrison Frederick F ◎
25 BACON AV ends

BROOK PL fr 86 Silver W (Right even)
10△Tornadu Maria Mrs ◎

BROOKLINE AV fr 1726 Westfield NE to 5 North (Right odd)
23△Pronicki Stephen W ◎
25 Vacant
33△Leonard James M ◎
48△Greene Curtis D ◎
90△Simpson David G
102 NORTH ST ends
159△Tower Cecil E ◎

BROWNING AV fr 70 Clyde E to 66 Bonair av
— CLYDE AV ends
— BELKNAP AV begins
— HILLCREST AV crosses

BRUSH HILL AV fr 1562 Riverdale W to 1260 Piper rd
52 Vacant
60△Bigda Michael J ◎
328 Borkowski Wiktorya Mrs ◎
Borkowski P far
390△Melchiori Louis M ◎
404△DiRoma Agostino J ◎
— Vacant
419△Zaleski Alice Mrs ◎
428△Ore Delmah F
436△McClung Boniface D
445△Welkner Edward ◎
446△DiRoma Dante M ◎
450△Bourassa Delmore W ◎
459△Haggerty Edward P ◎
477 Sheaffer Elmer J ◎
— Vacant
502off Paganelli Paul

BUCKINGHAM AV fr 29 Gaskill av E to 42 Hathorn av

BURFORD AV fr 632 Main W (Right even)
13△Ceckowski J A Jr
15△Symington J M
△Ceckowski J A ◎
18△Flaherty Michael J ◎
20 Bouchard Harvey A
△Foley John J
24△Davignon Flora M Mrs
26△Davignon Clara M Mrs
△Provost Armand
37△Maggipinto John V
38 Brown Roger
△Galarneau Ferdinand H
39△Mancino Anthony C ◎
40△Galarneau Harold G ◎
47△Dialessi A A ◎
48△Balboni L A signs ◎
53△DiAlessi Frank P
55 Orcutt Charles A
56△Senez Edmond J ◎
57△Fini Theodore R ◎
63△Russo Joseph P ◎
70△Winston Robert
Selvatico Michaelangelo ◎

BURKE AV fr 42 Boulevard E to 75 City View av (Right odd)
15△Edwards George F ◎
25△Urbinati Julian A ◎
35△Pozzani Urbana V ◎
53△Shean Daniel J ◎
56△Crosier Ralph W ◎
77△Wogatske Karl F ◎
78△Ferrari C trucking ◎
83 Blondek Felix W ◎
89△Collins Milton J ◎
99△Pike Helen C Mrs ◎

CALVIN fr 37 Boulevard W bey Fabyan (Right odd)
25△Mattoon John E ◎
26 FABYAN ST ends
35△Winterle Frederick J ◎
39△Kiniry William T

CAMBRIA fr 155 Almon av E to 60 Adrian av
— AUDUBON AV crosses

CASS AV fr 482 King's hwy N bey Bass av to dead end
11△Canfield Helen R ◎
18△Thompson Lewis E ◎
23△Hall Ralph W ◎
27△Perigord Raymond H ◎
33△Dieter Harry G ◎
34△Nicholson Alexander J ◎
38△Hourihan John J ◎
43△Blake William J ◎
47△Dibble Alvine M Mrs ◎
48△Cardinal D M Mrs ◎
63△Brown Henry S ◎
64△Grant Edward M ◎
67△Sapelli Joseph J ◎
69 BASS AV ends
72△Hutchinson James C ◎
80△Tranghese Andrew R ◎
81 Vacant
88△Blais Edward O ◎
91△Cassady Julian W ◎
96 DeForge Leo M ◎
102△Best Francis E ◎
168△Loomis Ethel T Mrs ◎

CAYENNE fr 110 Morgan rd NW to 892 Piper rd (Right even)
44△Pratt Leonard C ◎
108 Vacant
135△Storey Thomas J ◎
138 Lewis Mary B Mrs ◎
148off△Burns Norman C
152off△Guest Harold T
163 Rafay Anna Mrs ◎
168△Kokoszka John J ◎
193△Richards N H broker ◎
194△Staslowski Bronislaw ◎
201 Vacant
203 Vacant
215△Picard Edward H ◎
224off Bercier Joseph W
225△Ledger E J ◎
239 Picard Frank E
242△Evashko Efrem P ◎

CEDAR AV fr 1300 Westfield N to 605 King's hwy (Left even)
12△Corr Hugh A ◎
18△Jones Ernest B ◎
24△Winkler G C Mrs ◎

CENTRAL fr 73 Elm SW to dead end
10 (21)Steele Bros civil engs
△(22)Baitler M H lwyr
(22)Richmond-Parke Corp mach
(24)Cody Mfg Corp mach
△(25)Dudley R W acct
△(27)Hart H A dentist
△(29)Rosa R J lwyr
11△West Side Shade & Blind Co Inc
15△Stuart's Coffee Shop
26△Eastern States Farmers' Exchange Inc

CHAPIN fr 893 Main NE to dead end (Right odd)
4 Miner Walter
Girotti Albert
Fraser Peter
Vacant
11 Vacant
13△Faits Anthony
△Fazzone Joseph R ◎
18 Mackin Francis E
△Schramm William M ◎
Corey Patrick A
△LaFreniere Richard N
19 Lertora John B
r △Matarazzo Joseph ◎
22△Pezzini Edmund A ◎
24△Peckham V L ◎
25△Ferioli Leo ◎
△Guidetti Sebastiano J ◎
32△Verge Edward C ◎
33△Fortini Carlo B
42△Gruppioni Albert L ◎
48△Brouillette Albert L
50△Gravunski Mary Mrs
LaBranche Thomas J
52△Forgetto Edward J
54△Borelli John R
76△Verdi Club

CHARLES AV fr 2331 Westfield SE bey River (Right odd)
71△Cestari Henry P ◎
76△Bobkiewicz Stanley
△Witek S fuel oil
80 TRULL AV begins
90 WATERVILLE LA begins
120 RIVER ST begins

CHESTER fr 195 Piper rd W to 314 Amostown rd (Right even)
7△Tesny B R Mrs grocer
11△Apps Charles R ◎
14△Taskey Stephen J ◎
21△Wender Piotr ◎
27△Herbert Jack ◎

Chester—continued
60 Taskey Rose Mrs ◎
82 Taskey Felix J ◎
97ΔGentile Albert J ◎
103ΔRomaniak Eugene F ◎
111ΔSimpson Lawson H Jr ◎
122ΔSimpson John ◎
123ΔLusczynski Onufry ◎
ΔTaskey Walter J

CHESTNUT fr 25 Birch W to Mountain av
— MOUNTAIN AV begins

CHESTNUT fr 850½ Westfield N to 445 King's hwy (Right odd)
18ΔSwellie Albert E ◎
21ΔChandler Hugh K ◎
23ΔSilvano Rosa Mrs ◎
30ΔTucker Adelbert L ◎
31ΔJohnson Kenneth W ◎
ΔJohnson L J Mrs nurse
35ΔTorlaschi A Mrs ◎
39ΔPerry John W ◎
42ΔBurque Gaston J ◎
43ΔMcCarthy Elizabeth F Mrs ◎
46ΔLind Melvin M
51ΔSmith Harold W ◎
52ΔSheehan Edward T ◎
54 OAK ST begins
60ΔMiles George
61ΔBaker Homer L ◎
62ΔLopardo Silvio S ◎
66ΔClarke R E ◎
73ΔPutnam Frank T ◎
74ΔBegley James E ◎
81 Wood Laurence
82ΔMurray John T ◎
93 MAPLE ST crosses
94ΔCurley Joseph D ◎
ΔCowles Paul G
95ΔAnnino Mary A Mrs ◎
99ΔLacey George A
101ΔPorter Theresa M Mrs ◎
103ΔMarini Angelo
105ΔNadeau Joseph
106ΔChristian M A Mrs ◎
107ΔFrenette John D ◎
111ΔLaPalme Arthur A ◎
113ΔGallagher Patrick F
116ΔFoley H Thomas ◎
119ΔDonnelly P E auctioneer ◎
121ΔBardier Alfred L Jr
122ΔHogan Mary H ◎
129 Dolph Mary E Mrs
ΔOrr Wallace E
130ΔMagagnoli L F
ΔChestnut Street Market
131ΔGrover Olive L Mrs ◎
132 Warden Frederic A
133 Callahan M E
138ΔBarkett Peter J ◎
Stewart Ida A Mrs
141ΔUrban Catherine Mrs ◎
143ΔTopor John A
144 HILLSIDE AV ends
147ΔWalsh M T Mrs ◎
150ΔNattress Mary S Mrs ◎
153ΔGoodreau Charles A Jr
155 Goodreau Charles A ◎
156ΔTitus Alice M Mrs
ΔMorin Felix H ◎
162ΔCrawford Robert H ◎
163ΔKrukowski Joseph M ◎
165ΔGarvey Andrew J ◎
168ΔFoley Edward F ◎
173ΔZink David P ◎
174ΔMedlock Louis E ◎

CHURCH fr 338 Main W to 391½ Union (Right even)
15ΔMuscaro Vincent ◎
17ΔSheridan William G
18ΔMoultrop George B ◎
20ΔClowes Adrienne Y Mrs
Touchette Robert W
24ΔLiquori Anthony J ◎
ΔLiquori Angelo A
29 Sloat Whitney J
30ΔFleming John R
32ΔDrew Howard G ◎
35ΔLevesque Aime
36ΔGaughan Thomas J ◎
43ΔRossi Mario D ◎
44ΔLeech Lester N ◎
ΔLeete Susan E Mrs
50ΔBrousseau F E
ΔLandry Francis A
ΔMoran George A
ΔDesjarlais Donald A
55ΔRockefeller Ida M Mrs ◎
58 Abbott Fred
ΔEvans Anna D Mrs ◎
64 Campbell Merle Mrs
ΔLemoine Bernard J ◎
Rosario Frank
72ΔCummings Theresa K
ΔMorkeit Donald E ◎
Vacant
75ΔFortune Joseph E
83 ALBANY ST begins
87ΔWaterman Edward R
89ΔHebert Edward A
91ΔNational Paper Box Co Inc
ΔNational Games Inc toy mfrs

CHURCHILL RD fr 1629 Westfield SE to 90 Harwich rd
11ΔElliot Frank R ◎
12ΔMattioli Louis J ◎
20ΔGeran William F ◎
21ΔTulip Frederick P ◎
26ΔLaconti Antonio G ◎
27ΔParker Alfred T ◎
34ΔScott Herbert O ◎
35ΔBerti G L ◎
40ΔBauer F F Jr ◎
43ΔSmith Chester D ◎
48ΔBremner Carl G ◎
51ΔCavanaugh John T ◎
54ΔOsborn Edward A ◎
57ΔBarry Elizabeth M Mrs ◎
60ΔMathias William F ◎
65ΔAdams Walter ◎
73ΔDickey Harold G ◎
80 ALDERBROOK LA begins
90ΔFerioli Daniel J ◎
95ΔHuse Gordon B ◎
109ΔHirsch Alick ◎
119ΔParsons John T ◎

CIRCUIT AV fr 893 Memorial av SE bey Palmer
—ΔConn New York Motor Lines trucking
—ΔNational Metal Finishing Co
— BRAMBLE AV ends
— A ST begins
— PALMER ST begins
—ΔOld Colony Transportation Co Inc
—ΔPerkins Machine & Gear Co

CITY VIEW AV fr 342 Westfield N bey Druids la to 85 King's hwy (Right odd)
15 Vacant
16ΔPagenkoph William O ◎
24ΔHarlow Ward H ◎
30ΔBall Peter P ◎
34ΔBall John ◎
35ΔArdizoni Joseph P ◎
40ΔDuperault Lester R ◎
45ΔPhaneuf Armand J ◎
48ΔO'Connell Daniel J ◎
51ΔMcKenna Robert J ◎
58ΔCreran Charles E ◎
59ΔHogan Ellen A Mrs ◎
62ΔClark Wesley H Jr ◎
63ΔPezzini Frederick ◎
65ΔHuse Warren D
74ΔEgan William R ◎
75 BURKE AV ends
80ΔSleeper Archie L ◎
87ΔBeaumier Edward A ◎
93ΔComery Franklin B ◎
99ΔWiskoell Harry R ◎
109ΔFranks Augustus W ◎
110ΔHamilton Leon A ◎
114ΔAlvord Justus H ◎
120ΔSpear B A Mrs ◎
121 GROVE ST ends
132ΔSullivan Richard S ◎
139ΔCummings Chester B ◎
142ΔKawie Peter F ◎
146ΔCarpenter Frederick E ◎
150ΔPhaneuf William L ◎
154ΔMurphy Thomas R ◎
161 DRUIDS LA begins
162ΔClark Lester K ◎
172ΔLindstrom Clarence R ◎
180ΔLoydon Mildred A ◎
188ΔScott Wallace D ◎
202ΔTaylor D Keith ◎
208ΔGill Gerard G ◎
222ΔMalley William J ◎
232ΔHamberg George W ◎
237ΔFortini Edmond R ◎
240ΔTaylor Ralph W ◎
248ΔPalmer Leonard N ◎
251ΔTassinari Ignatio ◎
256ΔMorse R C real est ◎
259ΔO'Brien James W ◎
262ΔMorando Louis ◎
267ΔDemetrion George E ◎
270ΔBernat John P ◎
273 Vacant
276ΔCristofori Cesare ◎
284ΔGolaszewski Stanley P ◎
290 GAY TER ends
291ΔBrown Daniel D ◎

CLARA fr 52 LaBelle N to dead end (Right even)
14 Vacant
20ΔGagne Leon H ◎
25 Vacant
28ΔMadison Louis E ◎
29ΔGossman Joseph M ◎

CLARENCE fr 206 Morton SE to dead end
16ΔJohnson John R ◎
21ΔPearson Howard O ◎
26ΔMarble Ross K ◎
31ΔMorales Joseph E ◎
38ΔHamel Earl E ◎
58ΔPease George A Jr ◎
61ΔLague Lionel J ◎
66ΔSalvatore Russell E ◎
69ΔSmith Albert C ◎
70ΔLodigiani Louis E ◎
83ΔUrban Theodore W ◎
84 Fitzgerald Robert ◎
89ΔParks Josephine Mrs ◎
90ΔHyland Joseph L ◎
97 Vacant
98ΔMorris Albert H ◎

CLARK
32ΔFlynn Donald H

CLYDE AV fr 68 Miami S to Browning av (Right odd)
38ΔD'Alto Francesco ◎
52ΔDiSantis Nicholas M
53 Morrissey Jeremiah F
62ΔRossi William P ◎
65ΔBessette O'leary J ◎
68 Vacant
70 BROWNING AV begins

COLD SPRING AV fr NE of Windsor SW bey Colony rd to dead end (Right odd)
200 B&A RR crosses
227ΔVonEberstien Eleanor ◎
230ΔSheehan Daniel J ◎
237 WINDSOR ST ends
242ΔGagnon A A Mrs
243ΔByrnes J T ◎
247ΔBisiniere J N ◎
257ΔFerranti Vincent E
Rodowicz Stanley ◎
259ΔDombrowski Joseph
265 BOSWORTH ST ends
271ΔSinico Joseph V
ΔCanedi Robert P
287 BALDWIN ST crosses
315 NORMAN ST crosses
331ΔDaviduk Harry G ◎
339ΔBartossi Augusta Mrs ◎
340ΔLehrer W D ◎
345 ALLSTON AV crosses
349ΔL and L Heat Treating Co
365ΔGubellini Aldo ◎
Stanfield Paul L
369ΔMason Engineering & Mfr Co Inc tool mfrs
ΔPrecision Engineering Co Inc tool mfrs
Chmielewski M Mrs ◎
375 HEYWOOD AV crosses
379ΔTippet Jig Bore Co Inc tools
387ΔZucchini R A ◎
389ΔZucchini N E ◎
395ΔTagliaferro Felice ◎
401 ROANOKE AV ends
402 YORK ST ends
428ΔRatner Harold M
429ΔZucco Bruno C
430 Miller Bernard F
431 McQueston Donald F
432ΔLawrence Philip
433ΔAlbert Mitchell J
434ΔCutler Louis A
435ΔLeveton Israel
435½ COLONY RD ends
436ΔCohen Milton
437ΔMcLean Luther I
438ΔHuntington Donald G
439ΔSchinoff Samuel
440ΔTravis Jack R
441ΔFitzgerald Thomas J
442ΔScully Mabel C Mrs
443 Quinn June Mrs
444ΔKohl Jacob W
445ΔWiedman Emanuel
446ΔZwicker Charles T
447ΔBorlen Edward F
448 Bready John F
449ΔMarkman Alfred A
450ΔPerry Donald F
451 Haire Guy F
452ΔReid Leonard M
453Δ(1A)Dal Zovo John P
Δ(1B)Weisthal Jacob K
(2A)Collins Jack L
Δ(2B)Ferris Kenneth F Jr
454ΔDeWinkeleer Robert M
455ΔTaylor Archie R
456Δ(1A)Marazzi Joseph A
Δ(1B)Lamothe Lester R
Δ(2A)Martin Jackson R
Δ(2B)Brown Robert E Jr
457 Vacant
458ΔHarrison Bessie M Mrs
459ΔPiehl August R
460ΔConney John W
461ΔLeger Raymond E
462ΔDonohue John T
463ΔLynch John J
464ΔVanek Joseph L
465ΔMittleman Jacob N
466ΔHerring John W Jr
467 (1A)Collingwood R L
Δ(1B)LoConte Robert M
(2A)Daniels Charles F
(2B)Simpson Russell
468ΔDibble Roy K
469ΔHall Mollie Mrs
470ΔYaffe Robert F
471ΔWhitcomb Howard C Jr
472ΔKnudson Charles J
473ΔKahn Leslie B
474ΔCudak Robert J
475ΔIsabell Louis D
476ΔScott George
477ΔGanek Edward S
478ΔDodge Robert C
479ΔPotvin Albert L
480ΔDybik Anthony
481Δ(1A)Fekays D H Mrs
Δ(1B)Thomas Robert T
Δ(2A)Segler Richard L
(2B)Edwards Ronald L
482ΔDondes Eugene E
483Δ(1A)Potter Robert W
(1B)Adams Harry W
Δ(2A)Peiffer David
(2B)Cole Frank J
484ΔYoung Earl A
486ΔSullivan John R
488ΔFoakes William I
490ΔWheeler LeRoy R
492ΔMcMurdy Douglas
494 (1A)Lombard George R
Δ(1B)Merrill Kenneth T
Δ(2A)Telford Ronald G
Δ(2B)Verbyla John G
496 Smith F Richard
498ΔGuyotte Charles J
500ΔShapiro Sidney N
502ΔCapozza Anthony V
504ΔGreen John R
506ΔAbrahams Kenneth G
508Δ(1A)Roberts Erlon C
Δ(1B)Ziff Jerrold J
Δ(2A)DeChristopher Thomas
Δ(2B)Gould Glenn A
510ΔDesrochers Gabriel A
512ΔFalbo Anthony J
ΔMartell A E Co accounting forms
514ΔMusen Arthur N
516ΔEpstein Saul
518 Vacant
520ΔGhedi Charles J
522Δ(1A)Perantoni Enio J
Δ(1B)Mackler Irving
Δ(2A)Brunelle Richard A
(2B)Cikins Milton N
524 (1A)Sullivan William C
Δ(1B)Tottle Gordon E
Δ(2A)Spector Esther K Mrs
Δ(2B)Scott William E

COLONY RD fr 1626 Memorial av NW to 435½ Cold Spring av
2ΔWest Springfield Garden apts
ΔCosta Joseph M
3ΔSmith Edna E
4ΔEgasti Victor P
5ΔSarantopoulous Peter T
6ΔSnyder Harry
8ΔBrawsay Raymond H
9ΔSolin Robert S
10Δ(1A)Pettitt Benjamin H
Δ(1B)Goldstein Melvin
Δ(2A)Broomfield David
Δ(2B)Marti Emil Jr
11 Rose Richard T
Stowers Charles H
12ΔParker Thomas E
14ΔRaina Peter O
15 (1A)Robinson Bertram
Δ(1B)Albano E T Mrs
Δ(2A)Belcamino A P
Δ(2B)Sezzano Richard J
16ΔGreenberg Robert S
18ΔKlibanoff Benjamin R
19Δ(1A)Melo Jerry J
Δ(2A)Hoffman Edward J
(2B)Gauthier P E Mrs
20 Bennett George L
21Δ(1A)Hansmann James J
Δ(1B)Carney John M Jr
Δ(2A)Stoughton William P
Δ(2B)Darsney Raymond
22ΔWallace John
23ΔRosenfield Ralph
24ΔJenak Henry J
25 Akeley Carroll R
26ΔDiDonato Leo
27 (1A)Whitney Stanley W
Δ(2A)Herrin Henry H
(1B)Loreng Katherine H Mrs
(2B)Couture Donald E
28 Little Allen K
29ΔRoberts Fred J
30ΔStephanian Michael
31ΔRyan Walter J Jr
32 (1A)Ohrt Leroy R
(1B)Freistat James H
(2A)O'Conner Nancy
Δ(2B)Williams Franklin K
33 (1A)Lester John C
Δ(1B)Silberglitt Bernard
Δ(2A)Swanson John T
Δ(2B)Dziubek Thaddeus
34ΔVersurah Vincent V
35Δ(1A)Kerrigan James L
Δ(1B)Barr John D
Δ(2A)Mongeon Charles T
Δ(2B)Jackowitz Herbert C
36ΔBailey William G
37ΔEvans Arnold S
38 Vacant
40ΔSimpson William J
42ΔShapiro Kenneth
43Δ(1A)Hubbard Wylie C
Δ(2A)Ferrara Joseph
Δ(1B)Mahoney Thomas J
Δ(2B)Sullivan Robert C
44ΔParent Louis
46ΔPeloquin Harry C
47Δ(1B)Douglas William F
Δ(2A)Ounanian Leo
Δ(2B)Pease James E
48 O'Brien Edmund
49ΔJeffers John T
50 Vacant
51ΔCanter Allan S
52ΔDrury Raymond W
53ΔGelineau Armand C
55ΔBarnett M J
56ΔSchmitz Donald P
57Δ(1B)Queen Leonard J
(1A)Grandpre Robert E
Δ(2A)Hughes John W
Δ(2B)Hall Charles L
58Δ(1A)Ackerman Abraham
Δ(1B)Wiegand Curt E
Δ(2A)Glackner Robert C
Δ(2B)Luettich John K Jr
60ΔMcAfee James H
62ΔButler Raymond K
63Δ(1A)McQuiddy Jerry M
Δ(1B)Reynolds Glen W
Δ(2A)Hare Norman B
Δ(2B)Buckley James B
64ΔDischino Raymond P
66ΔAdamson Marie D Mrs
68 Shinners Robert J
70ΔOehler Edward
71Δ(1A)Shaw Irvin B
(1B)Burton Vernon E
Δ(2A)Simpson Alexander
Δ(2B)Parker M E Mrs
72ΔVivenzio Louis A
74ΔHenry Robert J
76 (1A)Bonchi Herbert G
Δ(2A)Pement F C
Δ(1B)Hackett Charles E Jr
Δ(2B)Nason Carl E
78 (1A)Gallant Andrew J Jr
Δ(1B)Allen Manuel
Δ(2A)Roche Frederick T Jr
Δ(2B)Okun Harold

COLTON AV fr 685 Main NE to dead end (Right even)
9 Montagna Richard F
11ΔSwiderski Edward E
13ΔBruce Mary H Mrs
ΔHardina Edward F
14ΔDewey Frank J
15ΔNascimbeni Joseph B ◎
16ΔMcBride Sylvester J ◎
18 Vacant
19ΔSmith George C ◎
20ΔDay Alexander M ◎
21 Fitzgerald P J
24ΔMarsh Frank A ◎
25ΔCross John W ◎
26ΔStevani Vigo
27ΔGoodwin James E Jr
28ΔPugliano Louis F
30ΔFento Angelo ◎
31 Farber Christine Mrs
ΔMosher E V tchr music
32ΔBuldra Frank ◎
33ΔLittlefield Harvey A
34ΔDomingue Felix
ΔLessard William E
36ΔPelchat Fidele D
37ΔBregoli Mario A
38ΔRoberts Moses
ΔSchilling Robert M
39ΔBrinker Richard R
ΔJoseph Clifford S ◎
41ΔLeigner Rudolph J
43ΔLeigner John ◎
ΔLeigner Stanley

CONNECTICUT AV fr 1616 Riverdale W to 34 Birch
40ΔZelazo Frank J ◎
49ΔKorpac Peter J ◎
50 Fraczek Stanley G ◎
57ΔTouchette Maurice E ◎
62 Fessia Helen F Mrs ◎

Connecticut Av—continued
71△Tate Charles H ◎
△Tate Walter ◎
76△Fraczek Victoria Mrs ◎
101 Godek Joseph S ◎
114 Szalicki John J ◎
114r△Szalicki Walter J ◎
125△Cieboter Theodore T ◎
126 WILLOW ST begins
160 Socha Annie M ◎
169△Vitali Rocco ◎

COOK fr 144 New Bridge SE to 157 Bridge (Right odd)
17△Briggs W A fuel oil
△Dodd Clarence F ◎
24△Pokorny W F ◎
26△Lawsure E J
30△Campolo Frank S Jr
32 Eggleston Russell A

COOPER fr 802 Westfield N to 26 Oak
24△Blackie Robert G ◎
30△Blackie R A ◎
33△Moore Gerald D ◎
41△Pepperill Joseph F ◎
42△Burke Edward C
46△Thomas Robert J ◎
49△Witek George ◎
54△Marshman Randall P ◎
55△Kanowski Merrill J ◎
62 Pandolfi John A

CORA fr 96 Janet E bey Greenleaf av to 99 Lewis av
13△Brackett Howard R ◎
14 Woods John F ◎
19△Page Joseph ◎
41△Alessi Frank C ◎
42△Alessi Louisa Mrs ◎
65 GREENLEAF AV crosses

COTTAGE fr 435 Main NE to dead end (Right odd)
15△Smrecek Albert A ◎
18△Cecchetelli Ada Mrs ◎
20△Silvestrini Augusto
Cecchetelli Anthony
21△Clark Clarence ◎
24△Camp Carrie A Mrs ◎
Camp Raymond J
25△Rose George D ◎
30△Bartlett E P ◎
31△Haskins William F
34△Sanbourn E V Mrs ◎
35△Wright Stephen L ◎

COUNTRY CLUB RD fr 1381 Elm W to 590 Piper rd

CRAIWELL AV fr 2049 Westfield S to 59 Banks av (Right odd)
20△Barnhart P S consultant ◎
21△Parrish George L ◎
28△Bryan Cassius M ◎
29△Kendall Catherine E Mrs ◎
36△Patterson Arthur W ◎
51 Vacant
52△O'Donnell T C ◎
57△Post Frederick A ◎
64△Cleaves Paul L ◎
65△Bozigian Haig ◎
73△Pratt Robert C ◎
76△Hakanson Nils L ◎
80△Harvey Earle C ◎
81△Chucka Joseph A ◎
90△Della Luna Peter F ◎
95△Craig Carrie W Mrs ◎
96 Vacant
103△Flaskamper John H ◎
104△Egan Charles N ◎
106 AUDUBON ST ends
117△Roche T Frederick ◎
118△Shearer Walter V ◎
125△Baulch Charles A ◎
126△Rice Laura J Mrs ◎
133△Hartt William J ◎
134△Augustine Edward D ◎
140△Eicker Carl W ◎
141△Fuss Frank A ◎
147△Corcoran M L ◎
148△Billingham Clifford S ◎
155△Doyle John R ◎
156△Johnson E Fredrick ◎
162△Hart Reginald E ◎
169△Flynn Simon A ◎
170△Cahill David E Jr ◎
178 HILLTOP ST begins
183△Butler Fred D ◎
199△Ellis W Walter ◎
200△O'Neil William E ◎

CROSSETT AV fr 912 Main SW to 2 Willard av (Left even)
16 WILLARD AV begins
28 Russo Luca
Russo Joseph

30 Sambielen Joseph F
Vacant

DALE fr 25 Bonair av E to 2 Almon av
— ALMON AV begins
21 Frasco Samuel

DAY fr 428 Main W to B&A RR (Right even)
16 LaBranche R J
17△Marceno Stephen
Rock Robert
18△Phillips Bernard L ◎
19△Marceno Vincent S ◎
20△Coffey M S Mrs ◎
23△Dorne C V ◎
25△Schutt Effie M Mrs
27△Sheridan Joseph H
29△Sheridan Joseph D ◎
30△LeCuyer Alfred L
△Librera Angelo R
33△Monko John P ◎
37△Katt William P ◎
40△Gagnon H Bruno ◎
41 Binnenkade Robert A
△Fenton Robert
△Morin Charles A
△Tyrkas D E Mrs
44△Mergerian John ◎
48 Beger B C Mrs ◎
49△Leduc Walter ◎
Vacant
52 Duperreault Adolphus
△Fleming W J ◎
56△Bourque M J Mrs ◎
58△Griffin Mildred P
59 Naliwka Andrew Jr
△Naliwka Andrew
62△DeChristopher E R
DeChristopher Michael ◎
65 Barry Roman ◎
Forgette Henry
69 Tonge William
Vacant
74 O'Connor Edward J
DeChristopher Louis
78 Vacant
79 Bradley David E
△Sheridan Walter E
82△Mack Michael J
△Perkins Francis D
84△Young George A
△Fleming E T Mrs
85△Davis Hiram E ◎
86△Parent Alfred E ◎
89 UNION ST crosses
115 Burke Thomas A Inc warehouse
123△Cordner Co Inc gasoline
Cordner S J Co Inc real est owners

DEWEY fr 2500 Westfield NE to 1005 Amostown rd (Left even) (Incorrectly numbered)
14△Small Lawrence S ◎
92 SIKES AV ends
113△Stein E T ◎
181△Henry Samuel J ◎
224 SIBLEY AV ends
225△Bingham Arthur F ◎
229△Harris Leman R
270△Crosby Everett H ◎
284△Snedden Richard J ◎
292△Budri Robert A ◎
301△Bingham Paul R ◎
310△Tunnington A R ◎
△Tunnington A E Mrs nurse
— Vacant
341△McCombe William ◎
327△Wetzel Perry H
329 BEAR HOLE RD (1st part) begins
340△Johnson Vincent E ◎
349△Kurukian Paul G ◎
360△Breton Henry L ◎
363△Biuso James B ◎
374△Waskiewicz Frederick P ◎
381△Rook Frederick R ◎
382△Johnson William R ◎
— Vacant
— Vacant
— Vacant
— Vacant
399△Faust Richard G ◎
403△Zalewski William T
△Madej Joseph
419 Hoffman Frank A ◎
423 DEWEY HEIGHTS begins
431△Marshall Robert W ◎
441△Wallace William A
451△Shinkwin John F Jr ◎
461 Macsisak Joseph A ◎
471△Scannell A J Jr ◎
481△Pietruszak Henry ◎
484△Bugbee Harold C ◎
491△Zielinski Stanley ◎
502△Sibley William F ◎
509△Baclawski Stanley E ◎
514△Palombella Tiberio H ◎
523 OLD RD begins
524△Lynch W John ◎
525△Zukowski B E ◎
542△Scully Robert D ◎
550△Dupuis Roland E ◎
564△Zimmerman Raymond H ◎
576△Dupre Arthur S ◎
584△VanMater Francis G ◎
594△Plageman Robert L ◎
606△Batchelder D F P ◎
616△Moron Frederick A ◎
628△Tratiak G builder ◎
657△Bartlett H F far ◎
659△Ives Morton L
669△Osgood Edwin M ◎
674△Sanocki Joseph W ◎
686△Zanetti John ◎
695△Hegeman Charles B ◎
696△Hanson Howard H ◎
700 WESTWOOD DR begins
714△Clark Robert H ◎
724△Manchino A R ◎
725△Ferranti John L ◎
734△Insero John C ◎
735 Jack & Jill Nursery School
740 ROGERS AV ends
741 BEAR HOLE RD (2d part) ends
786△Moultrop Harold A ◎
806△Goodman Douglas C ◎
832△Morin George G ◎
△Zografos Robert A

DEWEY HEIGHTS fr 423 Dewey NW to 236 Great Plains rd
— GREAT PLAINS RD ends

DIKE AV—see Dyke Av

DORWIN DR fr 192 Harwich rd W and N to 15 Park dr (Incorrectly numbered)
16△Gannon Robert A ◎
19 Vacant
27△Brewster John H ◎
34 Vacant
24 Vacant
44△Sady James J ◎
— Vacant
— Vacant
— Vacant
— Vacant
— Vacant
— Vacant
— TERRY RD ends
126△Sullivan Alice Mrs
134△Siswick George D ◎
142△Davis William H ◎
148△Salvatore Frederick S ◎
149△Lachapelle R A ◎
157 Powers Thomas F ◎
158△O'Hara John J ◎
164△Carey Henry M Jr ◎
167△Dixon Charles W ◎
172△Steele Donald P ◎

DRUIDS LA fr 161 City View av SE
6△Franks William A ◎
12△Norton F Z Mrs ◎
20△Milne Malcolm B ◎
30△Heseltine Walter N ◎
35△Newton George W ◎
36△Howard L B ◎
45△Brown John W ◎
50△Hodge Andrew S Jr ◎
54△Johnson Ernest H ◎
57△Shugrue Thomas J ◎
59△Pardee Arthur N ◎
60△Marcik Joseph T ◎
63△Whitmore Clinton H ◎
64△Rich Byron C ◎
70△O'Brien J B Jr ◎

DUKE fr Piper rd E to dead end

DYKE AV fr 745 Memorial av SE to Bramble av
10 BRAMBLE AV begins
31△Doyle James E
△St Onge Joseph C

EARL fr 200 Queen av E to dead end
— QUEEN AV ends
17△Zielenski F R P ◎

EAST ELM fr 324 Riverdale W to 880 Elm
848 Blakeslee Robert D
870△Bruso Raymond C

EAST SCHOOL fr 837 Main NE to dead end (Right odd)
9 Sheldon Blanche Mrs
Vacant
11 Vacant
15△Adams Harry N
△Girouard A J
19△Zecchi Joseph P ◎
20△Barta Jeremiah J
△Barta Ferdinand ◎
24△DeFilippi Arthur P ◎
△Ardenghi Angelina Mrs
25 Novotny Emil F
27 Novotny Anna C ◎
△Powers Robert J
30 Fortini Joseph A
△Bottesini Carlo ◎
31△Nutting Charles J ◎
34△Latour Lawrence W
△Suffriti Vincent ◎
35△Annino Calvin W
37△Annino Joseph L ◎
39 Annino John
40△McLellan James S
41△Bertocchi R J Jr
42△Donohue C M Mrs ◎
44 Malaguti Frank ◎
46 Burgess Paul J
Gavron Donald F
49△Girotti C F Mrs ◎
50 Bretta Peter ◎
△Guerra Secondo
54△Catchuce Fred ◎
△Hamilton M F Mrs

ELDRIDGE AV fr 950 Elm E to 396 Riverdale (Right odd)
22△Whitaker Ira A ◎
22r△Whitaker H E
30△Park Machine Co
△Schutt Wesley J
30r△Sheaffer H C Co Inc roofers
△Model Machine Co tools
34△Knight Frank O ◎
37△Hardy John G ◎
38△Barber L H Mrs ◎
△Barber S M drsmkr
42△Dane Clifford C
44△Porter Eric A ◎
50△Whitney Irving J
57△Olsley Otto J ◎
59 Bryant William R
73△Donaldson John R
△Robertson Harry G
△Stockwell W A ◎

ELIZABETH fr 3 Marion N
— MARION ST ends
3△Kennedy James B
9△O'Connor Margaret L ◎
10△Bobkiewicz Stanley R ◎

ELM fr 178 Park N to 680 Riverdale (Right even)
25 Johnson Clara M
37△West Springfield Co-operative Bank
38△Brown George P
Vacant
41△Record Shop
45 Vacant
45r△Jackson Chairs Inc chair rental
Vacant
50△Park View Inn rest
Ashe A M MD
△West Side Taxi Co
54△Speed and Hegeman ins
55△Lou's Atlantic Service Station
73 CENTRAL ST begins
74△Post Office
82△Carlisle Hardware Co
85△Springfield Gas Light Co collection agency
△West Springfield Branch of The Third Nat Bank & Trust Co of Spfd
88r Park's Garage
90 Friendly Barber Shop
95-119 Eastern States Farmers Exchange Bdg
100 Ludington Court apts
△Moore F T MD
△Geran W F MD
△Pike Mildred E
△Gorman W J Jr
△MacDonnell P T
△Naomi's Beauty Salon
△Hraba W F optometrist
Hartland E J chiropractor
△Doering J A MD
△Smith Fred
△Johnson Helen E Mrs
110△West Springfield Chamber of Commerce
△Fullam and Company ins
△East Elm Corp real est
△Dorwin Realty Corp real est developers
116△Whalen T M chiropodist
△Gannon R A dentist
△McCarthy J H lwyr
116½ LUDINGTON CT begins
120△West Springfield Branch of Westfield Savings Bank
130 Ludington Courts apts
△Blaker S I MD
△Davidson F W dentist
△Dearden D O Mrs
△Bradley Leon W
△Harvey Phyllis E
△Gallup M A Mrs
△Seney Almina C Mrs
Rais C A archt
131△Larvey's jewelry
133△New Majestic Theatre
135 Candy Shop The
140△Sweets Medical Center Pharmacy Inc
145△New England Storm Window Inc
147 Vacant store
(2) Vacant
(4) Vacant
(5) Zombik K Mrs
(6) Vacant
(8) Vacant
(9) Vacant
(10) Pedersen Christian
150△Henry Jane A Mrs ◎
151△Elm Pharmacy The
152 Great A & P Tea Co The
157 WESTFIELD ST begins
167△Larivee's Esso Servicenter
175△Schubach's Donuts
182△William's Pharmacy
185△Pezzini Al & Co floor covering
188△First Nat Stores Inc The grocers
189 Vacant
195△Eastern Gas & Electric Appliance Co
199△West Spfd Alleys bowling
201△Elm Hardware Inc
202 SOUTHWORTH ST ends
205△Spudnut Luncheonette
208 Church of the Good Shepherd (Episcopal)
209 Spudnut Shop bakers
211 Howard Cleaners Inc
214 Church of the Good Shepherd
217△Bouvier Theresa O
Elms 5c to $1.00 Store
221 MOSHER ST begins
234△Tatro Olizen F
235△Silhouette clothing
△Duval Charles I
Vacant
236 Taylor Ralph
Gallagher Dennis J
237△Elm Flower Shop The
241△Petty's Kiddie Shop clothing
242△Corriveau L T barber
243△Brunelle Leo F
Williams Ellis A
244 Staples Cleo G
Voigt Gerardus
245 Elm Radio & Television
Vincent A L shoe repr
246△Mattioli's Market grocers
250△Hall Joseph C Dance Studio
250½ GARDEN ST ends
251△Jone's Variety Store
257 Vacant
263△Bushey Howard A
△Parkyn Walter E
△Mitchell Fannie E Mrs
Rudat B L Mrs
268△Kenyon C furn rms ◎
269 WORTHEN ST begins
278△Cunningham Hazel B Mrs ◎
283△Setchell Daniel J ◎
△Campbell Thomas R
293△Sweeney Roy & Son real est
△Sweeney Raymond M ◎
298△Lynch Joseph E ◎
300 WARREN ST ends
301△Gruppioni Alexander ◎
303△Lucier Paul E
309△Steere Agnes L Mrs ◎
LeClaire Charles J
311△St Germain Arthur P
317 ARMSTRONG ST begins
327△Larivee Warren A
329 Vacant
△Sady John M ◎
331△Harrigan Charles H
333△Bozenhard & Small office supplies
334△Rowell Elizabeth L ◎
335△Smith P C lwyr
337 Sady J J dentist
348 Leporati Joseph
△Palombella Pasquale ◎
360 ELMWOOD AV begins
361 FIELD ST begins
378 Roloff Charles F
381△Kernan M C painter

Elm—continued

ΔStacy Rhea M Mrs ◎
393ΔGryzberg Chester V ◎
395 Murren Lawrence P
Triber Thomas C
397 OLEANDER ST begins
398ΔJacobson Carl A
ΔPeltier Lawrence A
ΔMorgan Belle M Mrs
ΔDesRoches Edward E
Sakowicz Edward F
410 Kennedy Martin
ΔWalz John G ◎
416 AVONDALE AV begins
419ΔMann Everett A ◎
Campanini Henry P
431ΔFausey John R ◎
437 MORNINGSIDE TER begins
448ΔEucalyptus Primo ◎
451ΔPerkins Edna A Mrs ◎
ΔAllen Charles J
ΔHoves Gustaf E Jr
461 Forgette Frieda E Mrs
463ΔSager Elizabeth M Mrs ◎
467 ELM CIR begins
476 NEPTUNE AV begins
485ΔSalzano Armando ◎
497ΔCummings E S Mrs ◎
499ΔSheehan John W
506ΔSchoch Emil J ◎
511ΔSt Germain A W
ΔRyan Arthur F
512ΔZarecki Peter S Jr ◎
523ΔDrozd Thomas D ◎
ΔAitken Archibald S
Vacant
533ΔBlake George N
ΔSmith Allen J ◎
541ΔCanary A K ◎
ΔCanary Oil Co fuel oil
542 ROCHELLE ST begins
553ΔGarrett F I Mrs
Granger Edward W
ΔToress Sam F ◎
569ΔCastor Leo E ◎
ΔCampbell Claude G
Desmarais Cyril T
ΔStack William J
570ΔClark Alice L Mrs ◎
591 Hubach E M Mrs
ΔMather F G trucking ◎
ΔOuthuse Roland I
603ΔBartlett Leroy
604ΔBliss Theodora W Mrs ◎
606 Vacant
620ΔBessette George A ◎
640ΔAdams Frederick W ◎
641ΔCavicchi John ◎
649 GAY TER begins
671ΔHayes Sales Inc mfrs agts
ΔHayes Joseph F
673ΔLyons John F ◎
683ΔLynch Cornelius F
685ΔDaly Beatrice D
ΔMorgan D J Mrs
686ΔRemington Arthur L ◎
695ΔGreene Archie J
696ΔMay William E ◎
697ΔAlcock Emmy Mrs ◎
698ΔTomlinson Lilly R Mrs
702 WITCH PATH begins
705ΔGillette Donald M ◎
717 Letourneau Charles J ◎
ΔFife Dudley H
—ΔMasonic Temple
— Old White Church Cemetery
723 KING'S HWY begins
781 FOSSA HEIGHTS begins
800ΔRiverdale Oil Co fuel oil
806ΔRiverdale Auto Body
857ΔHoward Cleaners Inc plant
871ΔHayden's Gas Station
887ΔHayden Rose E Mrs ◎
880 E ELM ST ends
897 Vacant
899 Vacant
900 Searl Gillette O ◎
917ΔDerby Reginald W ◎
919 Vacant
945 Derby's Cider Mill
946ΔMorin Manufacturing Co Inc mach
950 ELDRIDGE AV begins
970ΔTucker Merton M ◎
Panzer Fred A
982ΔO'Connell Daniel J ◎
989 MONASTERY AV begins
996ΔStebbins Lester O ◎
997ΔLog Cabin Real Estate
ΔWeidhaas Frank ◎
1005ΔDelaney William M ◎
1011ΔLacas Wilfred J ◎
1025ΔUnger Fred H
1036ΔWaite Robert A ◎
1044ΔHlavac William ◎
1046ΔBuldra Joseph
1050ΔWielgus Matthew
1051ΔGiles Lester A ◎
1052ΔWarren Leon A ◎
1096ΔHunt Victor K ◎
1100 LARONE AV begins
1126ΔDaniels Montefione Jr
ΔFales Edward D
1144ΔBenoit Joseph A ◎
ΔBenoit Adelard E
1151ΔLombra J H ◎
1177ΔFish Benjamin H Jr
ΔPhelps Raymond C
1193ΔClayton Louise B Mrs
ΔWalz Wanda H Mrs
ΔLiquori Anthony J
Szafran Julius E
ΔWarner Clarence E
Schaefer A A artist
1195 GRANDVIEW AV begins
1196 Vacant
1215ΔChilton Henry ◎
1217 Chilton George A
Chilton G Mrs nurse
1227ΔFrodema K A Mrs ◎
1245ΔVautrain George J ◎
1252ΔLynch C Edward ◎
1261ΔThompson Robert C ◎
1275ΔBrady Josephine R Mrs ◎
1304ΔFarnsworth W B ◎
ΔChambers Joseph M
Vaughn Robert S
1305ΔBliss Harold A ◎
1319 Zewski Frank J ◎
1366ΔWestcott Henry W ◎
ΔHarley-Davidson Motorcycle Sales Co
1368 Vezina Albert A
1375ΔSpfd Country Club
1381 COUNTRY CLUB RD begins
1422ΔDeMarco's rest
1519ΔValley Roofing Co
ΔLaValley J F real est

ELM AV fr 105 Ashley S (Right even)

16ΔMittineague Cong Church Parish House
ΔKing C G Rev
19ΔAloisi Arthur R
21 Lussier Norman
Story Helen Mrs
22ΔMcLean Hugh R ◎
23ΔWilson William ◎
27ΔJoyce Gordon F ◎
33ΔPratt James A ◎
36ΔRay Ralph W ◎
39ΔPillsbury G B ◎
40ΔPillsbury Stuart M ◎
41ΔPorter Harold N

ELM CIR fr 467 Elm SW to dead end (Right even)

17 Theriault Norman J ◎
18ΔDownie M W ◎
19ΔWellspeak L M Mrs
23ΔChurch Floyd T ◎
24ΔMaello Frank P ◎
27ΔBadone Armand C ◎
33ΔHannigan M A ◎
39ΔDunn Joseph E
40ΔWilliams Walter E ◎
45 Rumplik Louis ◎
55ΔCarlson C Rudolph
63ΔHall G B Mrs tchr music
ΔBrown Herbert O ◎
64ΔPendleton George P ◎

ELMDALE fr 34 Park N to 31 Southworth (Right odd)

16ΔRyan Edmund R ◎
17ΔGasperack Rudolph W
ΔMenard A J Mrs
Wozniak Stanley M
18ΔMonroe A M Mrs
Vacant
20ΔLaMountain E W
21 Hughes Roger E
22 English William ◎
Slicer Richard D
23ΔHughes Arthur E ◎
24ΔMaley Edward C
26ΔGilbert Roger I
ΔGauthier Henry M ◎
27ΔParent Aurore G ◎
30ΔFox Benjamin E ◎
Davis Mabel E
31ΔFontana Louis J ◎
33ΔBeebe Richard E
ΔVincensi Celeste V
34ΔRogers James J
36ΔDolan Robert B
Sagan J D Mrs
37ΔShea Patrick J ◎
40 Mahoney William T
ΔPetell Edgar W ◎
43ΔLarkin Cecelia A
ΔBegley Maurice J ◎
ΔAshe Patrick J
46ΔDelaney M B Mrs
ΔRandall Charles W ◎
ΔSmith Phillip R
47ΔBobbe Sandor
49ΔO'Connor M Carroll ◎
50ΔDion Francis E
51ΔCoons Roy M
52ΔCanavan Annie F Mrs ◎
53ΔLafond Walter J ◎
56ΔMartin William G
57ΔMurphy Thomas J
58 Green Raymond W
Tetreault John P
59ΔHenry M J Mrs ◎
60ΔGamelli Frank J
61ΔGan George
62ΔSmith Edward H ◎
ΔWarren Angela C Mrs
63ΔPage Arthur G
64ΔAngelini J Mrs ◎
66 Bemis I M Mrs nurse
Bemis Lionel C
ΔCascella Rockwell J
69 Dupill Ernest J
ΔTurner Elton R
70ΔLawsure Walter N
72ΔMcKee Samuel C ◎
73ΔDunphy George F
75ΔKrawezynski Joseph ◎
76ΔHennessey John J ◎
78ΔCharest Frank E

ELMWOOD AV fr 360 Elm E to 1 Roseland av (Right odd)

21ΔBurns A S Mrs ◎
24ΔChapman Earl S ◎
30ΔThomas Howard F ◎
31ΔO'Donnell T M ◎
35ΔFenton Mary C ◎
36ΔBalin E F Mrs ◎
46ΔGriffin M A Mrs ◎
51ΔYeaton Forrest A ◎
52ΔFuda Joseph
ΔBava Fred D
ΔBrown Wilbur
55ΔBennett Charles A ◎
68ΔYelinek Joseph L ◎
71ΔChandler Bruce ◎
75ΔPiper Frances K ◎
76ΔPlatenik William C
77 ROSELAND AV begins
78 Presoey Roland

ELY AV fr 1746 Westfield N (Right odd)

21ΔThorington Carl H ◎
31ΔSharry Joseph D ◎
ΔWachlin Dorothy L Mrs
32ΔHall Robert E ◎
39ΔSchmidt Claudia ◎
42ΔAbiatti Americo C ◎
49ΔLongfellow A Clayton ◎
52ΔFlintberg Sture F ◎
53ΔSenez George M ◎
59ΔLebeau Frank T ◎
62ΔBurnett John D ◎
65ΔSias Ralph J ◎
69ΔKelley Ralph E ◎
73ΔParent Grace F Mrs ◎
74 Branflick Robert A ◎
75ΔBrady Lawrence D ◎
76ΔBryant George A ◎
88ΔSmith Clayton C ◎
96ΔNutting Ralph W ◎
101ΔParent Abel J Jr
102ΔPearson Arthur C ◎
107ΔBarnes Wayne E ◎
108ΔClark Benjamin F Jr ◎
113ΔGoltz James ◎
116ΔGagliarducci Frank A
121ΔLucier E J ◎
122ΔKennedy Stewart ◎
142ΔDow William E ◎
145ΔPrigmore W H ◎
154ΔFranklin Irwin B ◎
164ΔKennedy John E ◎
170ΔGould Roger B ◎
176ΔGirard Robert C ◎
182ΔFreyenhagen Leland C ◎
190ΔSt Jean R A ◎
196ΔCross Harrison A ◎

EXETER fr 330 Morton W to 54 Harney

12ΔAnderson H C Mrs ◎
20ΔWelch Robert H ◎
26ΔCallaghan H W ◎
31ΔRedd Wesley C ◎
39ΔOkowitz John ◎
42ΔSmith Alan ◎
49ΔWhalen Thomas M ◎
52ΔBrown Paul I ◎
57ΔBarrett John E ◎
58ΔLattinville Hubert V ◎
63ΔOski Richard A ◎
72ΔGalloni Devino F ◎

EXPOSITION AV fr 350 Memorial av W to 69 Heywood av (Right odd)

43 Rocco Frank
ΔRossetti Louis C ◎

EXPOSITION TER fr 1320 Memorial av W (Right odd)

16ΔPalazzi Aldo C ◎
ΔPalazzi Bros painters
19 Balestri Camilla Mrs
21ΔBalestri Claude J ◎
23ΔFrench William M
29ΔBobba John
ΔBinelli Joseph
56 Swift Charles
Mulloy James F
65 Powers Robert
ΔMatte Leo L ◎
ΔLee Motor Sales
66 Morando Rosalinda Mrs ◎
ΔToriani Henry H
Phillips Harold H
79ΔBerard Raymond
ΔPoggi Andrew D ◎
80ΔMiller Roy E

FABYAN fr 20 Angeline S to 26 Calvin (Right even)

17ΔKing William A Jr ◎
18ΔPringle Carlton R ◎
22ΔHutchinson Frederick ◎
29ΔAdams A Leon ◎
33ΔMitchell Ray W ◎
35ΔLemiden A L Mrs
36ΔTower Walter E ◎
41ΔJohnson D G Mrs
42ΔCollins Norman F ◎
43ΔSemprebou G J

FAIRVIEW AV fr 208 Main SW to 269 Union (Right even)

15ΔThompson Donald F
16 Paier William ◎
17ΔMarvici Ermindo J
Farrell William
18ΔFelix Carl A ◎
19ΔDukette Louis L ◎
20ΔDorescenzi Louis J ◎
21 Barrus Ernest
Johnson Carlton E
22ΔBessette Arthur M
Sears Paul D
25 Campigny Louis
ΔBarnes Edward C
26ΔAshe Catherine J
ΔGarreffi Frank J ◎
ΔLasonde James E
27ΔBucko John A ◎
29ΔPowers Ernest A
30ΔWalker Everett J
31ΔGreen Ada B Mrs
Wilder Robert W
32ΔWalker Florence E
Vacant
34ΔSkazenski Stella Mrs ◎
35ΔPomerleau Gaston H ◎
37ΔCawley Bernard E
St Martin Albea J
40 Walsh Sylvester F
ΔHubert Raymond W ◎
41ΔAseltine Ward A
43ΔAllen Homer B Jr
Dibble Vernon C
45ΔAugusti Claude B ◎
47 Groll Fred
49ΔTourville Floyd J
51ΔJones Robert L
Lessard Felix J
52ΔMartin Ellen M Mrs ◎
54ΔBessette Ulric L
55ΔBeaudet Jean B ◎
56 Ryan A G Mrs
57 Fontaine Norman G
ΔHare Theodore R
58ΔMurray Earl F ◎
59 Hocker William F ◎
60 Ledger Leo
61ΔFiala Walter A
ΔFerioli Dante A
62 Mascioni Angelo
65ΔNewman L G
66ΔConnelly Charles E ◎
67ΔDella Giustina V D
Sinico Victor
68 McNulty Raymond
71ΔStawasz Max S
ΔHocker Paul F
ΔWalsh O E Mrs
ΔAnderson O M Mrs
Daniels H A Mrs
ΔLangevin Lionel G
73ΔReed Albert
Depatis Edward J
76 Ardizoni Louis ◎
77ΔMoras Wilfred ◎
ΔSmith Frank
78ΔArdizoni Alec J
80ΔPlatenik Joseph J
81ΔBessette Ruth L Mrs
ΔGouin Joseph L
ΔNarault Charles H
Vacant
Lawrence Frank D
ΔSmith William L Jr
82ΔPlatenik Earl M
ΔPlatenik William E ◎
85 Mihalski Joseph J
86 Ball Ruth V Mrs ◎
ΔCrowe Elsie Mrs ◎
87ΔMarx Henry G Jr
Allen Douglas A
88 Melbourne Howard P ◎
94 Artioli Kenneth
ΔMarotte Edward
ΔTuber Edward
Vacant
96ΔLaPalme George A
Morris Eva
98ΔLaPalme E H ◎

FALMOUTH RD fr 200 Beverly Hills (lower) E and N bey Quaker la to dead end

10 BEVERLY HILLS (lower) ends
11 BRETTON RD begins
24 BEVERLY HILLS (upper) ends
25 BREWSTER RD begins
43ΔBisson Frank G ◎
53ΔCox Ralph F ◎
56ΔStewart Donald N ◎
60 LOTUS ST begins
74ΔNewell Morgan D ◎
85ΔJoslin Frederick W ◎
95 OHIO AV crosses
— QUAKER LA ends
123ΔBryant Robert B ◎
124ΔCollins Bradford R ◎
141ΔRoberts K W ◎
142ΔRice George C ◎
148ΔNims Richard F ◎
151ΔLuciano Robert E ◎
158ΔChapman Germaine R Mrs ◎
163ΔLovett Richard T ◎
168ΔBroderick H M ◎
175 Vacant
178ΔNaylor E Keith ◎
188ΔHartmann R M ◎
190 Vacant

FARNUM fr E of Morton W bey do to dead end

20ΔJohnston George W ◎
25 MORTON ST crosses
27ΔMaize Stanley H ◎
32ΔLaRocque Richard N ◎

FENOR fr 123 Nelson NE

16ΔWolf Paul J ◎
17 Mellor Elizabeth Mrs ◎
20ΔGallatin James C Jr ◎
21ΔBaatz James C ◎

FERRY AV fr 238 Ashley av SE to Connecticut River (Left even)

18ΔRzasa Frederick B ◎
24ΔOwczarski Frank W ◎
37 Vacant

FIELD fr 361 Elm SW to dead end (Right even)

16ΔBurton Edgar F ◎
22ΔVaruzzo Peter P
ΔMcNamara Thomas I
23ΔMorgan Mabel L Mrs ◎
29ΔSwaine George F ◎
30ΔParker Wilford J ◎
31ΔWalters Harry E ◎
ΔSealander S B Mrs beauty shop
34ΔCoons Roy M ◎
35ΔBlackmore C M Mrs ◎
40ΔvonHone H F ◎
41ΔMartin A J Mrs ◎
44ΔValliere Fabio B ◎
45ΔLenville Eva M Mrs ◎
48ΔTrowbridge George W ◎
49ΔSherman Rose J Mrs ◎
52ΔTownsley Helen F Mrs ◎
53ΔGoodhind Rachel M ◎
58ΔDrake Azel W ◎
62 Johnson Forrest W ◎
68ΔMiller P N Mrs ◎
70ΔSullivan A M Mrs ◎
73ΔSheehan William F ◎
74ΔWhitehouse Sidney ◎
77ΔBrown Donald C ◎
81 Daviduk Edward J
83ΔRogers Sara I Mrs
114ΔSwartz J P Mrs ◎
121 Dix Charles J ◎

FIRST fr 98½ Front N to 15 Summit (Left even)
4 Vacant store
6 Pomeroy C P bicycle repr
7 Vacant
11 Golfieri Amedio
Vacant
13 Murdock Evelyn C
Milanese Quirico
△Pisano Pasqualina Mrs
15△Jacobson Albert A
△LeBeau Omer J
Auclair Louis
17 Vacant
Perotti Frank
19 Chisholm George O
△Florio Carlo C
21 Doolan James P
Vacant
23△Bovat William A
Golfieri Peter
Snow D M Mrs
25 Graham Starr F
Strom LeRoy E
26 SUMMIT ST begins
27 ASHLEY ST begins

FORRIS fr 134 Morton SE to 71 Greenleaf av
9△Titus David D ◎
15△Lutzeler Alfred K ◎
29△DiRoma Gaetano ◎
40△Riordan John J ◎
43△Black Charles R ◎
47 JANET ST crosses
61△Saalman Arthur E ◎
64△Collins Edward F ◎
71 Hersh Israel ◎
74△Wrobel Catherine L Mrs ◎
77△O'Connor Dennis J ◎
99△Rivest George L

FOSSA HEIGHTS fr 781 Elm W
1△Fossa Peter ◎
2△Fossa U John
3△Fossa Philip F

FOWLER AV fr W School S to B&A RR

FOX fr 170 Riverdale SW to 14 Roseland av (Right odd)
20△Popp Bernard W ◎
25△Lauzon John J ◎
30△Clark George ◎
31△Radowicz Teofil ◎
34△Moore Henry E ◎
37△Hibert James W ◎
39△Mullen James F ◎
45△Kelly Elmer J ◎
46△LaFlamme Emil E
49△Michaud Albert J ◎
50△Wojtkiewicz Stanley J ◎
55△MacElliott Thomas C ◎
59△Flanders Mary
64△Wenger Frank ◎
65△Allen H M Mrs ◎
66△Moriarty John J

FREDERICK fr 167 Labelle S
— Archambeau James A

FRONT fr E of Second W bey First to dead end (Right even)
—△Boston & Albany RR freight depot
—△Carbola Chemical Co distributors
—△Premoid Corp leather mfrs
—△Southworth Co paper mfrs
—△Strathmore Paper Co
70 Vacant
80△Mittineague Coal Co
88 SECOND ST ends
90△Smith C E Drug Store
△Fermex Laboratories
92 Clark John
△Pioggia Mario
Goyette Alvina Mrs
△Stowers Winthrop H
94△Pomeroy Carleton P
△Collins William
△Conors Gertrude E Mrs
△Hegeman's Market
△Perusse T J
98½ FIRST ST begins
106 Vacant store
108 Vacant store
110 Vacant
112 Lambertini Ella Mrs
△Lawson Raymond A
Bunnell George B
△Cornell Harrison D
DeShane Harold E
△Pomeroy Carlton J
Vacant
120△Johnson Ralph R ◎
△St John Ameda Mrs
Vacant
142△Gardner Edward L
Foisey F M Mrs
162△Rolandini James J
164 Rolandini John J
182△Cirillo Salvatore
184 Rolandini Guido ◎
190△Rolandini Carlo

GALASKA DR fr 883 Amostown rd SW to dead end
25△Galaska Paul S ◎
41△Galaska Chester J ◎

GARDEN fr 110 Riverdale W to 250½ Elm (Right odd)
17△Duchesneau Oscar T ◎
18△Noonan John J ◎
22△Hebert Wilfred L
△DeRaleau Roger L
25△Woods George H ◎
28△Perkins Jesse A ◎
29△Gelly Gordon C ◎
31△Finlayson Stuart D ◎
32△Myers Floyd W
37△Johnson William F ◎
38△Warner Harold E ◎
43△Cowing William A ◎
47△Veneroni John
50△Allen Robert W ◎
51△Fish Benjamin H ◎
54△Abert Robert C ◎
56 Baker John E
57△Bransford Rollie ◎
61△Nooney A G Mrs ◎
65△Geissler Harold F ◎
66△Loiselle J E ◎
68△Berard Bernard D
70 (A)Bird Malcolm L
△(B)Bertolino J A
△(C)Calcidise Anthony J
△(D)Ferrari Ettore
71△Ward F M Mrs ◎
75△Murphy H D nurse
△Murphy James B ◎
76△Foley Louis P ◎
77△Shea John F ◎
79△Delaney Leon J ◎
81△Signet George D
81½ LATHROP ST ends
82△Cordonier Ernest A ◎
83 Grange Hall
West Springfield Grange
86△Hennessey F L ◎
92△Parks Robert L ◎
96△Pierce Sadie H Mrs ◎
97△LaBelle Alfred J ◎
101△Uhl Eugene J ◎
102△Rogers James F ◎
105△Downey M C Mrs ◎
108△McChesney E M Mrs ◎
111△Kelleher John F ◎
112△Matchett Richard ◎
115△Harris Nathan ◎
116△Sanborn Watson E ◎
121△Melaney Raymond A ◎
122△Reardon O G Mrs ◎
127△McCarthy Daniel W
128△Kantzer Lowell R Rev
131△MacRobbie James D ◎
134△Lyons Warren J ◎
135 Vacant
136△McGurn Edward J ◎
137△Sheehan Cornelius J ◎
143△Lampe Henry E ◎

GASKILL AV fr 2997 Westfield S to 5 Miami
20△Springer Roger D ◎
29 BUCKINGHAM AV begins
33 MIAMI ST begins

GAY TER fr 649 Elm SW to 290 City View av (Right odd)
21△Gay William H ◎
39△Giorgi Francis E ◎
47△Lodi Robert R ◎
50△O'Connell John B ◎
58△Tassinari Medardo ◎
62△Tassinari Mario J ◎
63△Kulig Theodore S ◎
75△Giustina Bartolo D ◎

GEORGE fr 568 Main SW to 639 Union (Right even)
15△Austin Henry ◎
16△LaMountain Arthur J
17△Stefanowich S W trucking
18△Foley Paul B
Serra Rose M Mrs ◎
19 Tyrell Joseph P
21 Asta-Ferrero Pasquale ◎
22△Dorne Harris V
△Rufino Ralph ◎
25△Cowles Kenneth E
27 Broullette Raymond
△Pieciak Kasmer S
28△Nycz Albert ◎
32△Root Raymond C ◎
33△Piccoli Ector L ◎
Piccoli John A
36 Suty John H
42△Alvarez David ◎
45△Tassinari Roy J ◎
47△Jacobson Gunner J
49△Mahoney Edmond F
△Mahoney J E Mrs nurse
51△Belisle Jeannette A Mrs ◎
Vacant
55△Miller Peter J ◎
56△Fitzgerald Marion T ◎
58 Vacant
59△Ruggieri Louis C ◎
62△Bonfitto Vincenzo J ◎
63△Johnson Richard H
65 Benecivenni Robert F
△D'Agostino M Mrs ◎
68△Murphy Thomas E ◎
69△Mastroianni F M ◎
71△Manarite A L Mrs
72 Murphy John J ◎
75△Insero James J
77△Zerra A Mrs ◎
78 Manarite Francis J ◎
79△O'Connor John F
△Morris Raymond T
81△Donahue John L
82△Rutherford Joseph W ◎
85 St Onge Exzelia Mrs
87△Haggett Louis C
△Gallagher Patrick

GLENVIEW DR fr 241 Ashley S
1△Clark Ralph E ◎
2△Pease F Maude ◎
4△Clark Robert E ◎
6△Ruddock Stephen S
10△Gibbons Harold A ◎

GLOBE fr 90½ Bridge N and E to 34 Railroad (Right odd)
7 Vacant
8△Lavin Grace E Mrs
Vacant
9 Larese Victor
Yelineck Anna E Mrs
11 Vincens Mary A Mrs
13 Nowoszynski John
14 Eaton Gladys E Mrs
Lavin Edward J
18△Jolicoeur Joseph R
Hill Patrick N
20 Rockwell James B
Kuchta Andrew
21 Terrazzo Mary Mrs
Zambelli Stephen L
24△Coleman Margaret E ◎
27 Meredith A G Mrs ◎
28 Gregory James
Guy Jessie
40 Chiarini Arto ◎
44△Bourget Roland P ◎
49 RAILROAD ST ends

GOOSE BERRY RD fr Morton W bey Woodmont to dead end
— WOODMONT ST ends

GRANDVIEW AV fr 1195 Elm NW to 28 Sunnyside (Right odd)
25△Osgood P F ◎
△Osgood P F Refrigeration Service
29△Zabek Joseph J ◎
30△Bushey Roland E ◎
Exner Nora
38△Kolodziej C trucking ◎
59△Gottsche W M ◎
66△Ferry Walter A ◎
69 LOMBRA RD begins
91△Ryan Charles E ◎
92△Pirani Frank F ◎
116△Campofredano A J ◎
117△Moon Coleman L ◎
124△Stevens Douglas N ◎
128△Delphy J A Mrs ◎
132△Heon Nelson J ◎
— Vacant
147△Comfort L T Mrs ◎
150△Deraleau Henry J ◎
154△Martelli Albert A ◎
162△Truschelli Otto E ◎
163△Tassinari Luigi ◎

GRANGER PL fr 22 Woodmont E (Right odd)
15△O'Donnell Paul L ◎
19△Gumlaw Philip A
20△Hubbell L A Mrs ◎
25△Aseltine Merritt L Jr ◎
38△Herbert Edmond N ◎

GREAT PLAINS RD fr NE of Old rd SW bey do to Dewey Heights
126 OLD RD ends
132△Carleton Thomas F ◎
135 Vacant
137△Miller Raymond W Jr ◎
145△Abell Robert F Jr ◎
150 Vacant
152△Dede Joseph B Jr ◎
— Vacant
160 Vacant
170△DeMeo Joseph ◎
180△O'Connell Gerald P ◎
190△Norris Charles P ◎
200△Messer James F ◎
201△Howe Milton F Jr ◎
221 Vacant
232△Bagg Wallace O ◎
236 DEWEY HEIGHTS ends

GREENLEAF AV fr 594 King's hwy N bey Larchwood to dead end
5△Mastromatteo Frank ◎
15 Malerba Ernest ◎
18△Laturnau Eugene T ◎
19 Vacant
24△Bagg Edward E ◎
25△Griffin John F ◎
31△Clegg William L ◎
36△Boyer Henry J ◎
37△O'Clair Frank A ◎
43△Malerba Americo A ◎
48△Landry Ronald B ◎
49△Harris H R carp ◎
54 Swiatek Joseph S ◎
55△Nelson Warren C ◎
64△Bonzagni John J ◎
65△Meyer Albert C ◎
70△DeLeva Carmella Mrs ◎
71 FORBES ST ensd
78△Sullivan F L ◎
81△Faricelli Albert J ◎
92△Holmes William G ◎
101 CORA ST crosses
105△Swellie John F ◎
106△Golen Frank J ◎
114△Padfield Isaac L ◎
115△Ivers Francis C ◎
120△Dumas Edward L ◎
121△Smith Raymond A ◎
125 LARCHWOOD ST ends
130 Vacant

GREYSTONE AV fr 2000 Westfield av N
17△Harris A M Mrs ◎
27△Eaton Henry C ◎
38△Poulo M G elec
△Poulo George M ◎
39△Schiavina John ◎
45△Gasteyer George H ◎
46△Stefano Philip A ◎
53△DeGray Raymond C ◎
56△Letellier Elmer ◎
63△Tooley Elnathan J ◎
70 Bond Wesley A ◎
75△Bessone Peter ◎
76△Wagner Francis ◎
80 Vacant
— Vacant
— Vacant
— Vacant
95 Vacant
102△Bailey William ◎

GROVE fr 86 Boulevard E to 121 City View av (Left even)
10△Proctor Don H ◎
52△Wark Robert G ◎
60△Caron Ralph W ◎
67△Sweenor W G ◎
70△McGrath James R
70r△Durkee Robert J ◎
79△Kelley James E ◎
82△Gullans Oscar F ◎
△Krook John J ◎
92△Neukamm Balthas C ◎
99△Masi Edward P ◎
100△Meffen John ◎
110△Conz Ralph S ◎
115△Moon Clayton F ◎

H fr 25 Memorial av SE n Connecticut river

HALE fr 200 Piper rd NE to 105 Monastery av
3△Bennett Roland F ◎
4△Roosevelt Harold S ◎
18△Murray Leone L ◎
19△Hall Edmund ◎
25△Cavanaugh T B ◎
26△O'Connell Thomas M ◎
33△Young Foster V ◎
34△Chase Wilfred B
41△Szydlowski C C ◎
44△Cordonner Ernest A Jr K
49△Robbins Herbert A ◎
50△McCarthy Joseph C ◎
57△Couture A R ◎
58△Hillgrove Ellis B Jr ◎
63△Guernsey Glen A ◎
66 Vacant
69△Dowd Donald J ◎
77△Nystrom Carl H ◎
91△Ardito William A ◎
99△Stephenson Edmund C ◎
105△Cheney Leroy C ◎
115△Webber Charles A ◎
126△Cushing Ernest G ◎

HAMPDEN fr 70 Boulevard W to Hemlock (Right even)
3 Wheeler Frank J
5△Little Daniel O
9△Maybury G G ◎
15△Germaine A A barber
△Germaine Anna Mrs ◎
△Germaine L W builder
17△Germaine Alphonse A
18△Morin Armand E ◎
20△Ross Richard W
21△Galvin Charles C ◎
24△Klicka Bernard F ◎
25△Brown F E Mrs ◎
32△Steele Frederick C ◎
33△Hanchett J L Jr ◎
40△Paddock Arthur R ◎
41△Hawkins Anna C ◎
43△Moren Oscar H
46△Cullen James A ◎
47△Culver Leo J ◎
50△Portez Carl L
51△Hanscom Homer F
53 Hanscom Homer F Jr
Vacant
56△Geoffrion Romeo G ◎
59△Barton C Mabel ◎
62△Hartford Loretta F Mrs ◎
63△Paddock Elmer A ◎
66△Barcomb Charles A ◎
69△Alcorn J Herman ◎
70△Brown Hazel B Mrs ◎
72△Matheson Charles A
77△Donovan Ralston M
78△Crosier Carlton G ◎
83△Carduff John S ◎
79△Carduff Donal S
84△Mitchell Harry A
86 Vacant
90△Sheldon R Hazel Mrs ◎
91 McKenna John T
Cheer Michel
95△Bozenhard G C Jr ◎
97△Brant William C
98△Steele Lyman N Jr ◎
△Bishop Gordon L
104△Hegeman B M Mrs ◎
105△Lane Norman M ◎
109 PLEASANT ST crosses
117△Ahrens Nicholas ◎
△Bayless Erna M
120△Killela Michael J ◎
128△Forbes John W ◎
△Warner Charles D Jr
133△Loehn Howard F ◎
134△Dockham E Mrs ◎
135△Granger Emma E Mrs ◎
△Conroy Edward J
142△Stimpson E B Mrs ◎
146△McComiskey Raymond W ◎
150 HEMLOCK ST ends

HANOVER fr Park NW to 59 Southworth (Right odd)
20△Johnson George C
21△Boniface Harry A ◎
22△Monigle John W ◎
23△Collins Sumner R
△Tatro Rachel M Mrs
24△Quayle William H
25 Nelson George E
27 Vacant
28 Scheible Clifton C
29△Goodhall Jessie J Mrs ◎
30 Vacant
31 Morley Edith E
32△Henderson C F ◎
Jorgensen Edward D
34△Bryant Frederick L
35△Huckins D M Mrs ◎
39△Ruesch Gordon B ◎
40△Condon Charles J ◎
Vacant
41 McCarthy John E
44△Chapman Kenneth N
△Brennan Raymond A
47△Howland William E ◎
△Bagg R A Mrs
50△Sanborn Frederick M
△Wright Francis A
54△McBride Paul F
55△Andrews Robert J
△Denault Leo F
△Sands Fred B
56 Frazier James S
Lalgay Kenneth J
58△Fuller Herbert H Jr
59△Lawrence Herbert H
60△Peterson William F

Hanover—continued
62ΔHoey John J
64 White James G Jr
Vacant
65ΔBrooks Howard B ◎
ΔMantha George W
Vacant
69ΔBrooks Henry C
ΔStewart Edwin R ◎
70ΔPurchase Edward R ◎
73ΔKelley's Market
74ΔHodge B H carp ◎
75ΔOuimet Harold P ◎
77ΔOuimet Eugene P ◎

HARNEY fr 85 Albert N bey Exeter to dead end (Incorrectly numbered)
6ΔLodi Walter L ◎
20 Langton Francis G ◎
25ΔKyros C William ◎
26 BOWERS ST begins
35ΔDonovan Richard J ◎
43ΔKlauber Premysl O ◎
50ΔTheilig Raymond A ◎
58 Vacant
54 EXETER ST ends
61ΔMarcotte Lucien J ◎
Ace Refrigeration Co
69ΔKane Michael T ◎

HARNIE—see Harney

HARRISON PL fr 234 Riverdale W (Right odd)
20ΔMancini William J ◎
24ΔHealey Cecil H ◎

HARWICH RD fr 1585 Westfield SE and E to 282 Ashley
10ΔHermes O E archt ◎
12ΔHermes Otto E ◎
19ΔTierney Robert G
22 Critendon William S
27ΔTeece William J ◎
33ΔOtkinson William R ◎
34ΔKeyes John E ◎
40ΔLeaman Kenneth F ◎
47ΔMarcil Walter A Jr ◎
48ΔMeltzer Peter ◎
54ΔAshton J Philip ◎
55ΔGoodwin Clinton B ◎
61ΔWhite Laura E Mrs ◎
66ΔClark Raymond E ◎
67ΔKibbe Harlow E ◎
76ΔEvans Holton O ◎
81ΔSchadow John H ◎
90 CHURCHILL RD ends
101ΔTeece H M ◎
111ΔLuke James T ◎
117ΔWhite Arthur R ◎
121ΔBenjamin R A ◎
127ΔDavis Robert S ◎
135ΔNelson George E ◎
141ΔGagnon Gabriel ◎
145ΔTodd Abbott R ◎
151ΔWillbanks Jack ◎
168 PARK DR begins
169ΔConnery William L ◎
170 TERRY RD begins
172ΔStaggs Jimmie D ◎
179ΔCooper Mildred A Mrs ◎
180ΔJacobson Carl M ◎
185ΔSoderlund George W ◎
186ΔSteinbrech John ◎
191 ASHLEY ST ends
192 TERRY DR begins

HATHORN AV fr 2225 Westfield S to 25 Miami
18ΔBroderick Ernest E ◎
24ΔDelNero Michael B ◎
42 BUCKINGHAM AV ends
50ΔGermano Benjamin A ◎

HAYES AV fr 1643 Riverdale E bey Brightwater to Connecticut River (Right odd)
10ΔTrench Harold J
25ΔNormandeau J Marcel ◎
43ΔGosselin Lucien O ◎
56ΔSimpson Frank L ◎
62ΔPlatanitis N Mrs ◎
65 BRIGHTWATER ST begins
74ΔBruce Lawrence A ◎

HAZEL fr 200 Laurel rd W to 185 Poplar av
27ΔScalise Anthony F ◎
30 MEADOWBROOK AV ends
39ΔPulaski Walter J ◎
47ΔSchab Frank E ◎
55ΔCollins Robert W ◎

HEALY fr 42 Ashley N to 95 Upper Church (Right even)
4ΔStill Annie M Mrs ◎
7ΔDevito Guy J ◎
9ΔSpeed Myrta Mrs
11ΔSpeed Andrew ◎
16ΔMurray John E ◎
17ΔPevlin Charles H ◎
19ΔPevlin Howard S
22ΔLynch Michael J ◎
23ΔCarlon Kenneth J ◎
26 UPPER CHURCH ST ends
29ΔHealy Henry R

HEARTHSTONE RD fr 518 Rogers av E to dead end
69ΔHall Adeline W Mrs ◎
72ΔKorkosz Stanley S ◎

HEMLOCK fr 747 Westfield S to 150 Hampden (Right even)
15ΔLindholm Arthur C ◎
17ΔPilon Louis H
25 HIGH ST ends
40ΔMeade Pauline C ◎
49 HAMPDEN ST ends

HEWITT fr 900 Morgan rd NE
4ΔGervickas Charles ◎
12ΔPicher Arthur J ◎
22 Soja Tadeusz A ◎
27ΔPeyman Malcolm L ◎
34ΔTheriault E T ◎
37ΔBiseinere Albert P ◎
44ΔShackett C R landscape gardener ◎
47ΔBarto Anthony J ◎
59ΔBelanger W E ◎
—ΔPattison William J ◎

HEYWOOD AV fr 1374 Memorial av NW to 215 River (Right odd)
17ΔBay State Wrecking Co Inc
37ΔPompei Sabino ◎
Lombardi Gertrude E Mrs
ΔPompei Angelo A ◎
ΔSoglia John R Jr
44ΔDunn Caroline A Mrs ◎
48ΔBarker Lawrence E
Vacant
54 Montague G E ◎
Montague H E
69 EXPOSITION AV ends
74ΔArakelian Arthur G ◎
77ΔEastern Casket Hardware Co
83ΔTyburski M J ◎
90ΔLozza Amedeo ◎
94ΔSteinmetz Louis ◎
95ΔCurran John W ◎
100ΔBessette Evariste D ◎
105 Franklin Genevieve P Mrs
106ΔPlant Irving E ◎
114ΔGovoni Quinto L ◎
123 Winton William A
ΔMancini Victor L ◎
139 COLD SPRING AV crosses
144ΔYelinek Nina G Mrs ◎
145ΔMason Engineering & Mfg Co Inc tool mfrs
ΔPrecision Engineering Co Inc tool mfrs
156ΔCrouss Theodore A ◎
159ΔDumas N E ◎
169 Wespiser Theresa C Mrs
ΔWespiser Charles A ◎
170ΔPellegrino Antonio ◎
178ΔBall Robert R ◎
179ΔLeGrand Edmond D ◎
182ΔD'Amato Joseph ◎
185ΔGingras Napoleon J ◎
188ΔQuaglini Roland C
189 Vacant
190ΔShea J Mrs ◎
195ΔRoberts Dorothy M Mrs
198ΔWhite Arthur M
199ΔSzlosek Mary Mrs ◎
205ΔReale Domenic
Krejmos Frank A

HIGH fr 34 S Boulevard W to 25 Hemlock (Right even)
1ΔDavidson R A
Gavin Florence
3ΔDucharme N E
9ΔCook Edward G
15ΔGovoni Angelo ◎
21ΔOsteyee Sara C Mrs ◎
29ΔStimpson William A
ΔMontagna R C ◎
34ΔGleason Mary A
ΔO'Connor Francis J ◎
35 Rebecchi Joseph P ◎
37ΔRebecchi Joseph L
40 Frost Clifton O
ΔParker Edna M Mrs ◎
41ΔMay Thomas ◎
ΔMay Walter T
45ΔCampbell Ralph B
47ΔMaguire Ida B Mrs ◎
50ΔFuller Herbert ◎
51ΔRiley L R Mrs nurse ◎
52ΔJandro Harold L
53ΔDorn Otto A
54ΔPhillips Albert L ◎
59ΔPattison William ◎
60ΔRemington H E
61ΔMoore J R Mrs
62ΔAllen Charles W
65ΔShattuck Spencer J
67ΔKidder Addison R
68 Vacant
70ΔCrosier Harold W ◎
ΔWaterman Raymond J
73ΔHegeman Susie D Mrs ◎
74ΔWatson George E
ΔBolduc Leopold B ◎
81ΔHegeman Myrtie Mrs ◎
87 PLEASANT ST crosses
101ΔMcLaughlin M T Mrs
103 Finn Daniel J ◎
110ΔKlauber Barney R Jr ◎
111ΔConnell Edward A ◎
ΔConnell I E Mrs nurse
115 Olesuk John ◎
120ΔBozenhard Fred ◎
123ΔLeondakis Nicholas ◎
125 Cross Edward E

HIGHLAND AV fr 2058 Riverdale W to dead end and S to 310 Prospect av
25ΔFessia Debora Mrs
ΔFessia Madelina Mrs ◎
97 Vacant
99 Syzdek Joseph ◎
107ΔMasse Lionel J ◎
108 WHITNEY AV begins
119ΔBertera Reno P ◎
133ΔBertera A M contr ◎
141ΔBorkosky David T
163ΔCharpentier A H contr ◎
173 Bednarski Adolph ◎
201 Williams James E ◎
243ΔProvencal Clarence E
246 Vacant
251off Regan Charles W ◎
266ΔCain Robert J ◎
268ΔWelch William D ◎
270ΔBrunetti Crestino ◎
276 Newman Victor ◎
Sypek Martin
366ΔSarfaty M Peter ◎
374 Vacant
404ΔPaape Paul J ◎
414ΔKennedy Thomas J ◎
426ΔAshe Allan M ◎
436ΔMahoney M C Mrs nurse ◎
446ΔGauthier Clarence E ◎

HILL fr 490 Main SW to 553 Union (Right even)
16ΔSavoie A Mrs ◎
19ΔMagee Mary J Mrs ◎
ΔKennedy Daniel B
21ΔYeardon Walter
22ΔCogans Walter J ◎
23ΔGalary Rosemary C Mrs ◎
25 HILL AV begins
32ΔSt Clair Charles A
ΔSavoie Arthur J ◎
33ΔVennert Joseph ◎
38ΔEckert Harold J ◎
39 Briggs Edward S ◎
42ΔTruden John G ◎
43ΔBessette Raymond L
45ΔSiepietowski Joseph
47ΔDaniele Enrico ◎
48 Descoteaux Alfred E
ΔDorazio Anthony L ◎
53ΔBacon Glenroy H ◎
ΔNostin Thomas A
54 Sgueglia Filomena Mrs ◎
ΔWagner Charles S
57ΔEkonovich Harry ◎
ΔLaMondia E D
ΔBoucher Frank E
ΔFitzpatrick Charles F
58 Frappier N A Mrs ◎
ΔFrappier John H ◎
61ΔBouchard Laura Mrs
ΔO'Neil Mortimer M
ΔPhilbert Leon E
ΔGiroux Donat J ◎
64 Tourville Joseph C
ΔLeFeave Angelina M Mrs
ΔLewis Nancy I Mrs ◎
67 Haluch T F
Onigian R Mrs
ΔOnigian V Mrs
ΔDobbins Thomas
70ΔPorcello John J
Tourville Lillian M Mrs ◎
71ΔGelzinis Mary A Mrs
Brocka K J Mrs
ΔGelzinis Joseph N
Roubec Mary Mrs
74ΔEgley Fay C
ΔMatroni James R ◎
78 Parent Edward J
Brown Perlie T ◎
84 LaCour Edward R
ΔLaCour Aurore Mrs ◎
91 Gibbs William Jr
Thomas Abraham R
Vacant

HILL AV fr 25 Hill S (Right odd)
1ΔDuges Marguerite Mrs ◎
3ΔMcDonald Duncan

HILLCREST AV fr 2159 Westfield S and SE bey Audubon av to 125 Adrian av
14ΔBadone Alfred B
33ΔBarrett Franklin W
35 Vacant
38ΔDrake Roy L ◎
39ΔZepko George ◎
48ΔSwierad Edwin F ◎
49ΔKotowitz Frederick ◎
57 MIAMI ST crosses
85 Beggetta James A ◎
100ΔBeggetta Teresa Mrs ◎
103ΔGoodermote Harold V ◎
104ΔSheldon Edward A ◎
121 BROWNING AV crosses
128ΔLaFleur Normand G ◎
144 Kowalczyk Joseph A ◎
145 Vacant
151 Grabowski S J ◎
Letendre Clara Mrs
152ΔSt Jean Electrical Co Inc
ΔSt Jean Eugene G ◎
ΔSt Jean Lighting Maintenance Inc
176ΔKosip William J ◎
203ΔVentulett Adolph A
206ΔGoyette Paul J ◎
Miles Francis R
215ΔBeaudry Norman W ◎
224ΔSt Jean Emile Jr ◎
226ΔBoire Joseph P ◎
228ΔCulver James E
233 BONAIR AV ends
259ΔBerrelli James G ◎
276ΔMaiuri N J Jr ◎
283ΔGrabowski W V ◎
287 Vacant
291 ALMON AV ends
298ΔMacNeill James F Jr
301 AUDUBON AV ends
304ΔMaiuri Nazzereno ◎
365 Vacant
368ΔDukette D J Jr ◎
374ΔDiStefano Albert ◎
402 O'Connor Frank A ◎
409ΔProper Albert C ◎
425 ADRIAN AV ends

HILLSIDE AV fr 161 Boulevard W to 144 Chestnut (Right odd)
14ΔWalkup Walter H ◎
18ΔPhillips E M Mrs ◎
19 Domingue Charles
ΔRoss M W Mrs drsmkr ◎
25ΔKrepela Joseph F ◎
27ΔKennedy Timothy A
ΔKrepela George J
30ΔCrocker M Ruth Mrs ◎
31ΔLucas Edward M ◎
37ΔThompson Mary K Mrs
38ΔKelly Thomas D ◎
39 Falk Kenneth E
44ΔLynch Cornelius J ◎
50ΔLanagan Herbert E ◎
51ΔParker J J Jr ◎
52ΔElton Edwin J
55ΔMiles Donald C
56ΔDwyer John D ◎
Vacant
60ΔRossi Romeo L ◎
66ΔSimone Frank H ◎
67ΔMcManus Thomas P ◎
74ΔMorris Andrew S ◎
79ΔMitta John ◎
82ΔLaPlante Arthur J ◎
85ΔDaigle William F ◎
91ΔBardsley Alan ◎
92ΔCollier Donald E ◎
99ΔFenn George A Jr ◎
100ΔHussey John M ◎
103ΔShea Patrick M
ΔMerrill Lila M Mrs ◎
116ΔFitzgerald T C ◎
119 Vacant
120ΔDarling Charles W
122ΔDarling L B Mrs
125ΔMacDonald Robert H
127ΔBaiardi Thomas G ◎
128ΔRicker George L ◎
131ΔLevesque Edward E ◎
133 Vacant
135ΔDenison Charles F

HILLTOP fr 178 Craiwell av W to 135 Orchardview
5ΔGeremia M J ◎
11ΔMcCarthy John H ◎
19ΔBartley Alfred ◎
27 Vacant
31 ORCHARDVIEW ST ends

HOMER fr 282 Sibley av E to dead end
—ΔDanforth Erwin S ◎

HOMESTEAD AV fr 505 Amostown rd SW to 334 Massachusetts av
28ΔMiles George F ◎
42ΔRedmond James S ◎
49ΔRich Alvin ◎
52ΔCullison Elwood F ◎
58ΔAllen John R Jr
61ΔBourque Wilfrid J ◎
64ΔRumpik Richard L ◎
70ΔOuimette Edward R ◎

HOUSTON RD fr 230 Laurel rd SW and W to 205 Poplar av
10ΔO'Rourke James H ◎
19ΔKing George H ◎
20ΔBrower William T ◎
27ΔGero Robert L ◎
35ΔCorbett William J ◎
36ΔSwift Ralph L ◎
42ΔGoyette R V ◎
43ΔBurke William F ◎
49ΔRattelsdorfer Thomas R ◎
52ΔBond Harris J ◎
57ΔHeal Walter C ◎

IRVING fr 272 Main W to 329 Union (Right odd)
14 Turner Robert E
15ΔLeslie Marian Mrs
ΔGullotto Martin J
ΔTakeman John W
16 Germano Carmel ◎
19ΔFaits Harry G ◎
20ΔLapitsky John A ◎
21ΔFaits Nicholas
22 Vacant
23ΔHoar Mary A Mrs
24ΔCarrington Earl K
25ΔDenault Alfred J ◎
Vacant
26ΔLawrence Russell M ◎
29ΔFitzgerald B A ◎
30ΔGardella Anna R ◎
31ΔTaylor David M
32ΔLaBrande Robert F
Sackett Clara G Mrs
33ΔFortini Joseph ◎
35 Lamagna Pasquale M
36ΔBelden Herbert E ◎
39 Gauthier Joseph A
41 Gauthier Roy B
42ΔMcGuinness James E ◎
45ΔSenez Laurent L
46ΔGeren James A ◎
47ΔVotava Francis B
49ΔFelix Harold E ◎
ΔDeChristopher Joseph G
50ΔBuck Carl F ◎
51ΔFelix Harold F
52ΔL'Annunziata J A
55ΔHealey Allyne H
ΔParker Norvel C
Protono John
ΔSmall Thomas A Jr
See John H
58ΔCorbett Oliver J ◎
59 Vacant
60ΔKing Mary E Mrs ◎
61ΔDrewski Paul
62 O'Connor Thomas F
64ΔFoley John J
65 Barton Donald
66ΔParrow Hubert R
67ΔDavignon Raymond R ◎
68 Vacant
70ΔCristoforo Dominic ◎
73ΔCizek Frank J ◎
74ΔKinery William J
75ΔCizek Frank S
76 Vacant

JAMES AV fr 401 Main NE to dead end (Right odd)
15ΔCarzello John J
20ΔVlasak James A ◎
23ΔLaPan George E Jr ◎
29 Frohock Paul K ◎
31ΔMoody Herbert M

JANET fr 650 King's hwy N to 24 Larchwood (Right odd)
15 MORTON ST begins
22ΔNicholaites James ◎
Labardie Parkhurst E
28ΔBrown John A

Janet—continued
△Rebor Charles ◎
34△Capistrant Leo ◎
42△Begley Michael F ◎
45△Hallahan Timothy
46△Selvatico Joseph O
47△Murphy John J ◎
49 Delnerro Michael R
52 Cosby Henry E ◎
56△Illig William E ◎
59△Powers Patrick J ◎
67△Britton James A ◎
71 FORRIS ST crosses
88△Merrill Earl F ◎
89△Miller James L ◎
94△Farnsworth R A Mrs ◎
95△Paulson Lawrence C
96 CORA ST begins
99△Apostle Edmund ◎
104△Toole David R ◎
105△McBride M I Mrs
111△Newton Frank M ◎
117△Langlands W E ◎
118△Bower John X ◎
123△Culver D Thomas ◎
126△Colesano Anthony ◎
129△Bengle Emile ◎
132△Langevin Stephen J ◎
133△Stefanski Walter J ◎

JAY CT fr Union SW

JENSEN CIR fr 596 Morgan rd N and W and S in half circle to 632 do
23△VanLoan Kenneth R ◎
24 Skorka Walter B ◎
29△Finnie Edward J ◎
30 Patnode Stuart H ◎
37△Bennett Donald J ◎
38△LaBarre Richard A ◎
45△Cummings Harold G ◎
46△Konarski John F ◎
53 Provost George A ◎
54△Lefluer Francis C ◎
60△Stanek Joseph J ◎
66△Keohane Charles J
72△LaPlante Edward A Jr ◎
78△Douglass Lynwood H ◎
80 Vacant
81 Vacant
87 McDonald Hervey C ◎
92△Gamache Joseph H ◎
98△Goudreau George D ◎
107△Spencer Charles C ◎
115△Gioranino Phillip ◎
Republic Oil Co fuel oil
116△Gilcreast William J ◎
119△McNamara Kenneth E ◎
126△Soszynski Thomas J ◎
133 Vacant
139△Voyik Edward F ◎
161△Skedan Clayton C ◎

JOHNSON fr 85 VanHorn E to 90 Nelson (Right odd)
4△Meltzer Donald E
18△Kennedy John E ◎
24△Edgerly Ralph C ◎
26 WILDER TER EXT begins
27 WILDER TER ends
34△Jensen George S ◎
40△Reid Edwin C ◎
46△Savaria Theodore W ◎

JORDAN CT fr Rogers av E

JOYCE PL fr Lombard rd S

KELSO AV fr 303 Park SE (Right even)
14△Youngberg Albert L
Cocol Charles L
△Foley H G Mrs
Vacant
△Sullivan D E Mrs
17△Loftus John J ◎
20 Vacant
23△Trawick Emery E ◎
27△Duffy J J builder
Vacant store
33△Tucker Charles E ◎
36 Zochowski John W ◎
37△Beauchemin John A ◎
40△Tator Lena F Mrs ◎
43△Remillard E H lather ◎
44△Flega Elizabeth Mrs ◎
47△Dupuis Leo A
53△Outhuse Lillian Mrs ◎
54△Martel Raymond A ◎
60△Pezzimenti Anthony ◎
68△Cremonti Rita V Mrs ◎
Chiapuzzi Charles
△Cremonti Vincent ◎
79△A & A Wrecking Co
82△Aubin Germaine F Mrs
Kopeski Laura M Mrs
84 Strickland John P

KENT fr 16 Piper rd E (Right even)
17△Parker Augustus W ◎
27△Parker Howard I ◎
28△Dupont Oscar O ◎
39△Oliver Herbert F ◎
42△Boido Aurelio ◎
56△Hegeman Frank L Jr ◎
57△Farrell John P ◎
65△Boido Libero A ◎
66△Boido Arnold L ◎

KING'S HWY fr 723 Elm W and SW to 1364 Westfield (Right even)
4△Greene Robert G ◎
10△Sweet Sidney C ◎
18△Dombroski Theodore E ◎
24△Wight Robert E ◎
25△VanDerLeeden Hans ◎
30△Clark R S Jr ◎
38△Mosher William A ◎
39△O'Connell Michael J ◎
46△Kahrman B B Mrs
51△Wadhams Francis M ◎
54△Chamberlain George J ◎
△Miller William K Jr
64△Alderman Edith M ◎
67△Yanak Barney C ◎
72△Moulton Fannie B Mrs ◎
76△Thomas James B ◎
82 Vacant
84 Cummings Nora T Mrs ◎
85 CITY VIEW AV ends
93 Bagg Mary S
96△Wood Benjamin H ◎
104△Palmer C H ◎
105△Dalto Michael S ◎
110 Vacant
Fila Frank A Jr ◎
Koziol Erwin F
116△Bigelow Arthur H
△Hutchinson George W
△Lambert Leonard W
121△Tassinari John
122△Conley Orville C ◎
132△McCombe Richard ◎
137△Aschenbach Henry C ◎
144 AMOSTOWN RD begins
174△Smith Ollie F ◎
180△Curtis Florence H Mrs ◎
185△Smith Thomas M ◎
186△Grise Harry J ◎
192△Phinney Marion B Mrs ◎
197△Dutkiewicz T P ◎
198△Lyko Frank J
206△Clark S C Mrs ◎
211 Veterans Playground
212△Percy Hector E ◎
215△King's Highway School
216△McDonnell Charles P ◎
222△O'Malley M F Mrs ◎
228△Hraba William F ◎
244 SHERIDAN AV begins
245△Spring Joseph G ◎
251△Ciejek Walter L ◎
252△Ramos Ramon G ◎
261△White Ernest E ◎
262△Presh Joseph A ◎
267△Piubeni Charles P ◎
272 PIPER RD begins
283 BOULEVARD ends
288△Lord George J ◎
Affenito Patrick F
300△Lambert John N ◎
308△Thompson M E Mrs ◎
314△Briggs Whiting A ◎
328△Hoffman A I Mrs ◎
340△Scannell John T
349△Murray Martin J ◎
361△Nelson Sidney T ◎
375△Tillman Edward S
380 Beth Israel Cemetery
385△Nelson Frank H ◎
391△Golden John C ◎
395△Rowley Edith C ◎
401△Ower John ◎
407△Richmond Joseph T ◎
419△LeClerc William C ◎
△Pioneer Ice & Fuel Co
420 St Thomas R C Cemetery
425△Pasneau John N ◎
445 CHESTNUT ST ends
475 PINE ST ends
447△Andreis Paul L
478△Collins M M Mrs ◎
479△Hoare John J ◎
480△McClelland James
482 CASS AV begins
483△Rodier George W
485△Dertian Henry ◎
487△Meinke Fred A
489 Bode Frederick C ◎
490△Driscoll William L ◎
491△Brown William J
493△Hendrick Lewis S
496△Preissler Paul W
△Commercial Delivery Service
498△Stevens Stanley ◎
500△Clark Harold J ◎
503 St Joseph's Convent
513 MAPLE TER ends
514 QUEEN AV begins
516△Barrett James J ◎
518△Bressette Leo J ◎
△Economy Roofing & Siding Co
△West Side Roofing & Siding Co
520 Caney Louis L
LaScala Melvin J
526△Hogan John E ◎
534 PRINCE AV begins
539△Fabbri Joseph A ◎
540△Morris James E ◎
△Stevens Cleland R
546△Balin Charles F ◎
550△Colclough C J ◎
551 THOMAS DR ends
552 LEWIS AV begins
564△Gentry Lewis M ◎
572△Pizzitola J F ◎
576△Jacques J T nurse
△Jacques Paul A ◎
582△Bessone John ◎
594 GREENLEAF AV begins
600△Murray William H ◎
605 CEDAR AV ends
642△Plumley Wilford F ◎
644△Smith N T real est ◎
650 JANET ST begins
654△Duke's Variety Store
656 Merola N P barber
658△Jessie's Beauty Studio
660△Eddie's Market
662△Tatham Pharmacy

KING'S TER fr 210 Boulevard W to dead end
— Vacant
— Vacant
— Vacant

LABELLE fr 1756 Riverdale W bey Frederick (Right even)
15△Brinkman Robert
Deleporte Raymond E
29△Daly William F ◎
40△Demers Alcyon G ◎
45△Stonier Robert A ◎
50△Mission Arthur W ◎
52 CLARA ST begins
61△Cline Daniel E R
66△Schneider Erwin R ◎
67△Hartland Ernest J ◎
75△Welch Robert T ◎
83△Suzor Raymond E ◎
90 Vallee Joseph A ◎
91 Ruggiera Carmine ◎
96△Nevers Joseph W ◎
99△Fawcett James H ◎
100 WILLIAM ST begins
111△Wright Nonie T Mrs ◎
117 WILFRED ST begins
127△Desmond Edward T ◎
141 Supczak John J ◎
166△Caban Sophie M ◎
167 FREDERICK ST begins
175 Modlish Max R ◎
182 Cieboter Andrew P ◎
185△Robidoux Edmund ◎
206△Murphy Timothy F ◎
209 Hutchinson Fay ◎

LANCASTER AV fr 1700 Westfield NE bey Albert to dead end (Right odd)
21△Russell V M Mrs ◎
26△Belyeu John C ◎
32△Robinson R H ◎
62△Thomas Charles R ◎
69 Canedy Thomas H L ◎
74 OXFORD PL begins
76△Kelly J F Mrs ◎
85△Krawczynski S J ◎
88△Machia George C ◎
97△Metcalf Peter B ◎
102△King Royal C ◎
107△Ryan Madeline H Mrs
110△Hutchinson Earl L ◎
111△Peterson Ernest F ◎
116△Coombs Hollis D ◎
119△Horn Rudolph J ◎
122△Valentine A R ◎
126△Howe Philip D ◎
129△Enderly Charles ◎
132 WISTARIA ST begins
138△Smith Donald K ◎
142△Craig William J ◎
143△Whitehead Arthur F ◎
145△Blanchard Edwin R ◎
155 NORTH ST begins
165△DelNero August S ◎
178△Binkley Virginia I Mrs ◎
186△D'Alise Pascal R ◎
197△Sinico Victor ◎
208△Kusnick Walter E
210 Vacant
231 VERDUGO ST crosses
245△Childs Donald R ◎
253△Lamont J Cutler ◎
265△Giustina C fuel oil ◎
281△Miller Ralph H ◎
286△Weake John R ◎
293△Winters Leon L ◎
294 ALBERT ST begins
— Vacant
335 Lyne Royal W ◎
345△Polumbo Joseph J ◎
— Vacant
354△Musante Victor H ◎
366△Lincoln Marvin E ◎

LARCHWOOD fr 158 Morton E bey Janet to 125 Greenleaf av
17△Giguere Oscar M ◎
23△French Clifton B ◎
24 JANET ST ends
27△Bailey Lester V ◎
33△Begley James E Jr ◎
37△Lyons Frank J ◎
44△Alessi Peter A ◎
61△Caranicolas John P ◎
66△Young Donald M ◎
69△Kucerik Anton ◎
75△Sullivan John L ◎

LARONE AV fr 1100 Elm E (Right odd)
2△Latourelle A J
10△Daniels Montefiore
19△Phillips Lee M
22△Michalek E J plumber ◎
28△Burke Henry N ◎
29△Smith Emma R Mrs ◎
39△Tighe Charles J ◎
40△Cote Alcide W ◎
46 Smith Harold B
47△Beckwith Jane B Mrs ◎
51△Graham George ◎
52△Parker Willis C ◎
85 RIVERDALE ST crosses
88△Hubbard Clara A Mrs ◎

LATHROP fr 92 Park NW to 81½ Garden (Right odd)
18△First Cong Church Parish House
19△Ward Frederick E ◎
26△Vuilleumier Pierre D Rev
27△Sullivan Helen M ◎
29△Langlois Joseph A
33△Creedon Alexander G ◎
37△Scanlon Patrick J
39△Foy John H ◎
43△Grolemund Floyd W ◎
45△Boerner William P
47△White Arthur G
49△Delaney Francis T ◎
50△Haley Wilford F
52△Atkinson Irene G Mrs
Vacant
53△Roberts C L Mrs ◎
55△Erwin George R
56△Liberge Joseph H ◎
58 Jean Donald E
59△Whitney Mary R Mrs ◎
60△Morton H L Mrs
62 Slosek William E
△Tomlinson J A Mrs ◎
63△Hall Charles E ◎
65△Burns John A
66△Laventure Joseph H
67△Balding Donald L
68△Horrigan Harry E ◎
69△Walton Harold A ◎
73△Rattray Stanley W
75△Pohner Anthony F
79△Neylon W M ◎
83△Lathrop H E Mrs ◎
87△Jones E A Mrs
89△Coburn George H
93 SOUTHWORTH ST crosses

LAUREL RD fr 1907 Westfield S bey Houston rd to 2 Woodward rd
— Vacant
— Vacant
17△Barker Chester A ◎
36 Ra·s Charles A
42△Mowbray T M ◎
56△Casey Arthur D ◎
59△New Tatham School
66△Tinker Allen R ◎
72△Bistran Stephen J ◎
80△Colton Thomas M ◎
86△Moriarty George D ◎
94△Plossl George W ◎
97△Cicotte Jennie Mrs ◎
102△Robbie George M ◎
103△Cramb G H B ◎
110△Meade Wallace B ◎
111△Maruca J A ◎
119△Williams A T ◎
124△Childs Douglas C ◎
127 Turnure J Harvey Jr
132△Lundberg Carl A ◎
133△Niksa Joseph F ◎
138△Neumann Emil R ◎
141△Sargent Roger W ◎
146△Rose Daniel Jr ◎
147△Garello Arthur A ◎
152△Volkmer Alfred H ◎
155△Castonquay Henry ◎
160△Allen Milton F ◎
163△Hardy William N ◎
168△Robinson George ◎
171△Teagan Francis J ◎
176△Smith Hayden H ◎
177△Ramsay Osborn E ◎
184△McCarthy Frances M ◎
185△Ruzicka Ludwig ◎
190△Taylor Alden R ◎
193△Kan John W ◎
197△Alonzo Paul H ◎
200 HAZEL ST begins
205△Lalonde Albert J ◎
215△White Gardner W ◎
223△Carmolt William ◎
224△McKenna Rita E Mrs ◎
230 HOUSTON RD begins
231△Heywood Ralph E ◎
239△Bray Paul A ◎
242△Turcotte Francis H ◎
247△Garen John C ◎
255△St Jean Leon K ◎
269△Cleaver John W ◎
292 WOODWARD RD begins

LAURENCE DR fr 428 Amostown rd NE to dead end
— Vacant
— Vacant
— Vacant
— Vacant

LEWIS AV fr 552 King's hwy N bey Cora to dead end
20△Caney Arthur R ◎
25△Wolejko A F Jr ◎
26△VanVorst Charles V ◎
33△Dolan William F ◎
34△Crum Richard M ◎
43△Zucchini Lelio V
44△Donohue Joseph F ◎
52△Audette Adeline M ◎
55△Ewing William ◎
62△Watkins Edith R Mrs ◎
67 Kelso Paul F ◎
75△Harris Robert H ◎
85△O'Malley James J ◎
86 BASS AV begins
88△Whiting Harry C ◎
93△Connor Thomas J ◎
98△Richards Stephen Jr ◎
99 CORA ST ends
105△Crosby Roy E ◎
106△Findlay Archibald M ◎

LINCOLN fr E of Amostown rd W to 350 do (Left even)
111△Rochford M P ◎
118△Calcidise William C ◎
121△Hall Rolland F ◎
124△Hale D H Mrs nurse ◎
129△Davis Harry A ◎
132△Seaver Edward N ◎
139△Eckart William J ◎
152△Bushey Roland W ◎

LOCUST fr 2300 Westfield N to 65 Sibley av
23△Crocker John E ◎
31△Douglas James M ◎

LOMBRA RD fr 69 Grandview av SW and E to 1 Sunnyside
38△Brassard Benoit ◎
62△Hoves Gustaf E ◎
76△Hebert Raymond J
86 Barnard Edward L ◎
98△Rogers Felix H ◎
106 SUNNYSIDE ST begins

LOTUS fr 60 Falmouth rd S to dead end
18△Allen Bruce N ◎
26△Orr William J ◎
32△Metcalf Edwin D ◎
40△Lovett Thomas J ◎
46 Vacant

LOWELL fr 988 Memorial av NW bey Lowell av to dead end (Right odd)
27△Bregoli John J ◎
△Bregoli's Sport Shop
40△Whalley M E Mrs
Chouinard George
42△Pirani William F
43△Conner George D ◎
44△Nascimbeni M C ◎
45△Kubik Robert J
49△Kulpinski F J ◎
50△Nascimbeni Arthur F ◎
52 Guiel Victor F
Frost Ernest
59 Crawford James ◎
△Brown John W
65△Duchacek A F wood ◎
78 Pirani Berengario ◎
79△James Harry D

Lowell—continued
James Eugene F
86 Gallagher Donald F
88ΔO'Keefe Francis M ◎
95 LOWELL AV begins
101ΔBirchall Press printers
110ΔFoster H Laurence Co Inc bdg supplies
121ΔBreck John H Inc mfg chemists

LOWELL AV fr 95 Lowell NE to dead end (Right odd)
10ΔSmith Eugene O ◎
16ΔSypek John J ◎
19ΔDonatini Nino
Donatini Mary E
20ΔPirnie Donald A ◎
24ΔBasilone Salvatore ◎
29ΔCashman Eileen C ◎
30ΔDuffy Walter T ◎

LUDINGTON CT fr 116½ Elm E (Left even)
7-11 Ludington Court apts
7ΔDonahue L B Mrs
ΔDavidson F W dentist
ΔSears Leo E
ΔSperry Earle D
ΔVolz Louise M Mrs
ΔMeehan Mary E
Wheeler Hazen
8-12ΔLudington Court apts
8ΔChittim Mildred K
ΔToomey James F
ΔDuffy John G
ΔHartland E J chiropractor
ΔBrown E Arthur
ΔSanders Ruth A
Vacant
11 Ludington Court apts
ΔHicks V M Mrs
Fitzsimmons James
ΔLodi Delia C Mrs
ΔCameron Holland D
ΔSchutt John F
ΔPrice Jessie L Mrs
12 Ludington Court apts
ΔBaiardi Charles E
ΔWorthing Elva M
ΔMoore F T MD
ΔBradley Sheldon
ΔAmodeo Patrick
ΔGarvey Jennie L Mrs
ΔLeBaron Helen E
ΔNaomi's Beauty Salon

LYMAN fr 27 Shepard W to 107 Silver (Right even)
5 SHEPARD ST ends
6ΔDunham Raymond N
21ΔLamont Harry A ◎
26ΔVanWagner James M ◎
30 Vacant
33ΔWilska A E builder ◎
36ΔMalandrakis Anthony ◎
43ΔMoak Lawrence E ◎
49ΔMueller Wallace G ◎
55ΔPatch Charles E ◎

MAIN fr 43 Park SW to 198 Memorial blvd (Right even)
10 IOOF Hall
30ΔReed Lois E ◎
Vacant
32ΔMcGiloray Malcolm C
40ΔLynch Patrick
44ΔSheehan John M ◎
49ΔBryson J C dentist
50ΔFanelli R J MD ◎
53ΔLewandos John J Jr
55ΔKatsoulis Steven M ◎
62ΔHawthorne Rufus ◎
ΔHawthorne P A Mrs furn rms
82 First Bapt Church
94 BLISS ST begins
102ΔHills Mildred J Mrs
ΔRomani B J cihropodist
109ΔCurran P Joseph ◎
ΔCurran-Jones Inc funeral dirs
112ΔMead Nellie M ◎
122ΔGardner E L ◎
134ΔLeahy K M Mrs ◎
139ΔMcCarthy Charles A ◎
144 WORCESTER ST begins
154ΔNothdurft Peter
159 Smith Cuyler J L
ΔBolster Milton F
164ΔKelly George E ◎
ΔMaguire Sadie E
172ΔLaventure Lawrence B
174 Gordon Leslie V
177ΔSherman Charles P ◎
184ΔCavaliero Albert
ΔDaniels Harry M
194ΔGerrish Horace R
ΔPodgorski Stephen H
197ΔFerguson William H ◎
208 FAIRVIEW AV begins
209 Vacant
222ΔClifford Frank P
223ΔChilds Raymond R ◎
224ΔGuevin William J ◎
Vacant
232ΔDiRoma Joseph
DiRoma Agostino ◎
237ΔChilds Lenella Mrs ◎
ΔDingman M Mrs nurse
246ΔGuyette Eugene R ◎
247ΔChristofori Robert G
248 Murphy Charles E
249ΔNoble Gladys E
250 Bassett Eliza M Mrs
257ΔGrassilli Leo J ◎
258 Brooks Carl
ΔHathaway M D Mrs ◎
ΔDufresne Ovelene D Mrs
272 IRVING ST begins
273ΔBreveglieri Armand ◎
ΔGallerani James G ◎
284 Lewis William H ◎
ΔMoore Philip V
287ΔDodge Eva R Mrs
Reilly Arthur J ◎
292ΔGoodfellow John A ◎
294 Wood Harold T
297 Sussman Ralph H ◎
299ΔDulude James E
302ΔScully M T Mrs
302rΔWest C A laundry ◎
303ΔDintzner D J ◎
311ΔWagner John F
312ΔLarkin Clarence L ◎
Vacant
313ΔMcCall Irene M Mrs
ΔMurphy Robert
Vacant
319ΔLongo Salvatore P
322ΔKatsoulis George M ◎
331ΔBonfitto William V
Vacant
337ΔCaggiano Thomas A ◎
Vacant
338 CHURCH ST begins
339 Corson Alice E Playground
346ΔRehor's Cleaners & Dyers
362 Vacant
364ΔKnox Wilfred C ◎
376 Bergeron Ulric J
ΔFoley Marion
ΔPomeroy A C Mrs ◎
Warner E E Mrs
384 SPRING ST begins
393ΔLewis K Morgan
400ΔHerb's Auto Body
401 JAMES AV begins
412ΔBercier Joseph W
ΔSzczepanek Albert D
ΔSezczepanek Charles B
412rΔWestmass Co The woodwkrs
413ΔHedge & Mattheis Co mach
415 Vacant
428 DAY ST begins
435 COTTAGE ST begins
436ΔMerrick Drug Co Inc
440ΔCommunity Market grocers
442 Tony's Shoe Repair
443ΔLongo Paul ◎
445 Lawsure Evelyn R Mrs
ΔGrover Richard P
446 Vacant
450 Ed's Barber Shop
452ΔPresh J A elec
454ΔWest Springfield Appliances Inc
456ΔSweeney George H
ΔStafford James A ◎
458 Scott's Shoe Store
462ΔMiner's Hardware Store
470ΔPudgy's Snack Bar rest
475ΔChurch of The Immaculate Conception Rectory
ΔPowers Francis A Rev ◎
476 Rae Howard G
Forgue Arthur V
Vacant
480ΔMurphy TV Appliances
484 Vacant
485ΔSisters of St Joseph Convent
490 HILL ST begins
496ΔWells Carlton E ◎
497 Church of the Immaculate Conception (Roman Catholic)
506 Berger Robert
ΔRoberts Alphonse
511ΔImmaculate Conception Parochial School
516ΔWest Springfield Record newspaper
ΔWest Springfield Record Inc publishers
520ΔPioneer Photo Service
524 Burrill Robert
Vacant
524r Hyland W J Mfg Co plumbers
524½ΔAshton William J
528ΔKnox Inc mach
532ΔDay Radio & TV Service
533 Thomas James Jr
ΔPowers Thomas
Greene M P Mrs
536ΔHardware Specialties Inc
543 MOSELEY AV begins
550 Colby Gordon F
ΔKitchen Wilfred R ◎
553ΔWestern Beef Market
555 Fisk Archie D
LaFleur Edward J
559 Cincotta Felix
ΔMcGee Robert T
Plumadore Paul D
568 GEORGE ST begins
569ΔDeMaio Alfred J
Messenger William
Smith Raymond L ◎
580 Katsoulis Markos G
ΔKraverotis Angelo P
585 Gilbert Henry J
ΔGilbert L G ◎
590ΔFerranki Alphonse ◎
ΔTubbs Ronald E
594ΔTassinari Esther Mrs
596 Fidanza Sebastiano
597ΔVear Julius ◎
601 Johnson Joseph A
604ΔBassette Harry E ◎
ΔLenville Elizabeth Mrs
613ΔDagradi Augusto ◎
616ΔAlouise William
ΔFois Joseph ◎
632 BURFORD AV begins
633 Riddle B B
Lees Arthur F
639ΔJones Arthur H
ΔKidder Rodney
640ΔBouchard Joseph
ΔKane Margaret A Mrs ◎
647ΔWest Spfd Neighborhood House social settlement
650ΔTetrault Armand A ◎
Tetrault Arthur U
658ΔMontagna John
659 Tomaso Nicola ◎
Moren Earl W
660ΔJefferson O M Mrs ◎
661 Cestari A V
668ΔBondi Joseph B ◎
670ΔCarey Joseph
673 Nohmy Richard M
677ΔMain Cafe Inc rest
Semanie James G ◎
682 SPRAGUE ST begins
685 COLTON AVbegins
690ΔWestside Market grocers
Surprenant George C
ΔManfredini Horace J
706ΔManchino Andrew
708ΔNapolitan Carlo L ◎
709ΔR & R Dental Laboratory Inc
710 Green Harry W
711ΔSpringfield Specialty Co food products
715 Vacant store
719ΔRainville Claire M Mrs
ΔPapianou John S
722ΔCharbonneau R F
Meanor Sadie L
723ΔEiconomy Store The variety store
726ΔCummings & Kennedy Inc liquor
734 MERRICK ST begins
735 ALLEN ST begins
738ΔMerrick Candy Co
740 Vacant
746ΔIrma's Flower Shop
747ΔDeFilippi Dominick
Ruggeri Frederick L ◎
750 New England Door Closer Corp hdw
754ΔSunbright Cleaners & Dyers
758 Vacant
760ΔBorelli Raymond
Gendreau Roger G
764ΔLiberty Bakery
766ΔHettinger Electric Co Inc
767ΔMain Street School
768 Hamilton L W
770 Frank's Barber Shop
776ΔMichael's Furniture Co
782 RUSSELL ST begins
789 BELLE ST begins
801 St Louis Roman Catholic Church (French)
802 First Methodist Church
814ΔCrevier Guy ◎
Newton Dwight
817ΔClermont George Rev
ΔSt Louis R C Church Rectory
822 Petrolini Faustino
ΔRichard Albert L ◎
Turner Paul V
Shieler Edward E
Mace Harold D
St Louis Alexander I
Oliver William H
Kulpinski Theodore F
Syminnggon William A
Hill Albert
Wingfield Buddie
Vacant
827ΔKeenan Joseph F
ΔMyoski Walter ◎
834 W SCHOOL ST begins
837 E SCHOOL ST begins
842ΔCaldon F J auto repr
849 Devall Floyd E
Moodie Armour R
Vacant
851 A G Variety Store
853 Cerez Alphonse E
Adams Carl
Holmes John
Vacant
855 Vacant
862 Norris William
Dinelli Geoffroey
Harrison Herbert
864ΔHank's Restaurant
866 Vacant
867 Vacant store
868 Morris Robert
Vacant
871ΔLaBranche Ovide H ◎
872 Malone Frank J
Pease Leon
874 Malone Frank
Vacant store
878ΔKotowski Fred J
Zajicek Anna C Mrs
888ΔClo's John Market Inc grocers
893 CHAPIN ST begins
901 Hotel Barber Shop
903ΔHotel McDonnell
912 CROSSETT AV begins
913ΔM & M Lunch
923 B&A RR crosses (overhead)
947 Vacant store
957 BRIDGE ST crosses
960ΔMurray T J plating
977ΔCentury Garage
993ΔShiavina's Sport & Boat Co
995ΔGuidetti Henry H
ΔDenette Alexander J
997 Schiavina Elio C
1000ΔJacques Alexina C
ΔDouglas Norman
1009ΔSchiavina A Mrs ◎
1010ΔVosburgh Harold J ◎
Vosburgh Richard B
1011ΔBryant Emma P Mrs
1013ΔBernard Paul O ◎
ΔLavallee Ovide A
1015ΔFoley William F Jr
1022ΔBrusie Jay F
ΔWoods Robert J ◎
1034 NEW BRIDGE ST crosses
1049ΔNorwood's dairy products
ΔPiccin J grocer
1105ΔHofbrauhaus Inc rest

MAPLE fr 107 Boulevard W to 60 Pine (Right odd)
11ΔPressler James W ◎
14ΔNostin Dominick J ◎
17ΔCrean John F ◎
18ΔMuzzy Frederick C ◎
20ΔDePretto Walter E
23ΔLangton Alice Mrs ◎
ΔGoodwin Walter J
32ΔFitzgerald Bernard J
33ΔCanary Clark W ◎
34ΔRivers Raymond E ◎
39ΔHealey James M ◎
43ΔKeough Michael P ◎
44ΔDonovan John F ◎
46ΔMeiers Gerald E
53ΔHastings David W ◎
54ΔKrepela Henry C ◎
57ΔDultz Walter J ◎
61ΔReardon Robert W ◎
64ΔPupek Frank J ◎
67ΔDeraleau A C Mrs ◎
71ΔDubour Arthur T ◎
74 MAPLEDELL ST begins
78ΔHuntley Edward G ◎
81ΔRonald Thomas E ◎
82ΔMcCarthy William D ◎
83ΔMahoney Gary E
89ΔGriggs Charles F
92ΔBonzagni Mary Mrs ◎
101ΔMorin Russell H ◎
102ΔBuckley Mary W ◎
103ΔCornoni Aldo L
109ΔOkolita Stephen E ◎
110 Jensen William ◎
115ΔBrassard Russell H ◎
120ΔBegley John J ◎
125ΔO'Connell Daniel J ◎
126ΔHayes William P
ΔMorris Effie K Mrs ◎
133 Gebauer Howard K ◎
134ΔCassidy William F ◎
136ΔDufresne Walter J
149 CHESTNUT ST crosses

MAPLE HEIGHTS fr 312 Rogers av E to dead end (Right odd)
13ΔWheeler Leslie W ◎
16ΔPlumb Nina E Mrs ◎
23ΔPappas Gregory C ◎
26ΔFitch George E ◎
31ΔMiner Robert E ◎
44ΔPutnam M H Mrs ◎
47ΔKonieczny S J ◎
55ΔJamroz Alexander J ◎
58ΔHowe Milton F ◎
67ΔNorcross J Leslie ◎
68ΔDeraleau Richard E ◎

MAPLE TER fr 1144 Westfield NE to 513 King's hwy (Right odd)
16ΔCummings Genevieve A ◎
19ΔDriscoll Cornelius J ◎
22ΔDukeshire Clarence C
ΔPaquette Honore ◎
30ΔMcNulty Maurice F ◎
33ΔPollard Frank ◎
36ΔWhalen Henry T ◎
39ΔPowers Catherine T ◎
42ΔReed Charles L ◎
Vacant
45 Arnold Hattie M ◎
48ΔMurphy Francis V ◎
51ΔMarotte Alfred J ◎
ΔRoberts Rene J
54ΔCallahan William D ◎
57ΔSears William J ◎
67ΔMcCarthy M T Mrs ◎
68 Parlow Elmer C
70ΔAnderson Charles E
ΔWright Richard J
73ΔDaley Daniel H ◎
74ΔBenoit Paul F ◎
76ΔClark William N
79ΔSheehan Dermoth F ◎
80ΔFranceskettI F Mrs ◎
ΔManning William J
84ΔLascala A V Mrs ◎
86 Lambertini Ceaser

MAPLEDELL fr 74 Maple N to 73 Oakland

MARION fr 2049 Riverdale E to Elizabeth
1ΔMason Alexander C Jr ◎
3 ELIZABETH ST begins

MASSACHUSETTS AV fr 350 Morton NW bey Autumn rd then N to 603 Amostown rd
320ΔCollins Harold C ◎
321ΔHanna Robert R ◎
326ΔVeto Edward R ◎
330ΔElliott Ralph P ◎
333ΔHelmar Charles L ◎
334 HOMESTEAD AV ends
339ΔCarlin Francis J Jr ◎
344ΔStreet Richard R ◎
345ΔFerraro Vincent J ◎
349ΔChapin K B Jr ◎
352ΔBruso John W ◎
357ΔIvers Francis C Jr ◎
361ΔRaschi John W ◎
362ΔFarrington W J Jr ◎
365ΔBuzzell Roy E ◎
368ΔConnell Maynard E ◎
375ΔStevens David O ◎
376ΔRoberts Harvey E ◎
385 SAGAMORE RD begins
391ΔAnnino Louis A ◎
392ΔHowe Robert E ◎
399 RIDGEVIEW RD begins
404ΔO'Shan Philip H ◎
411ΔPierpont Andrew R ◎
412ΔTraverso Nello R
417ΔDillon Thomas A Jr ◎
420ΔBattista Domenic L ◎
426ΔCross Laurence E ◎
432ΔCoulson Erwin R ◎
440ΔRoyle David K ◎
441ΔConnor Roger S ◎
446ΔMiles Edward W ◎
452ΔBagg Frederick P ◎
460ΔMorrissey Charles V ◎
461 RIDGEVIEW RD ends
482ΔTaylor James F ◎
483 AUTUMN RD begins
491ΔPrentice Earl G ◎

MASSASOIT AV fr 1668½ Riverdale W to 50 Willow (Right odd)
2 Noonan Frank E
4 Griffin Jean A Mrs
Vacant
17ΔStarsiak John S ◎
53ΔKorpac John ◎
54 Vacant
ΔSagan Leo ◎
63ΔKapelewski Charles ◎

Massasoit Av—continued

79ΔBoucher Victor ◎
80ΔJohn Ashley School
83 WILLOW ST ends

MEADOWBROOK AV fr 1955 Westfield S to 30 Hazel

7ΔHoracek V J ◎
17ΔLinden Elmer F ◎
27ΔGodin Charles A ◎
51ΔPeterson Robert W ◎
52ΔGainley G L M Mrs ◎
57ΔBrassard Evarist J ◎
58ΔTurgeon Raymond A ◎
65ΔDanielson Gustav ◎
66ΔKobera W F Jr ◎
74ΔMarcantonio L A ◎
77ΔDube Stephen A ◎
82ΔDoering H William ◎
89ΔNagle Walter M ◎
90ΔSchlauch C G ◎
97ΔBeebe Orrin P ◎
98ΔMichalek Herbert G ◎
105ΔGulow Robert A ◎
106ΔSpates James L ◎
118ΔHibbard Ralph W ◎
119ΔAinsworth R L ◎
125ΔBrowne Allen R ◎
126ΔCorbett John E ◎
133ΔParent Roy E ◎
134 Brodreau Eugene N
141ΔDeLeo Henry R ◎
142ΔQuist Oliver P ◎
147ΔLynch Raymond H ◎
150ΔBertrand Vincent J ◎
155ΔSmith Norman B ◎
156ΔRyan William F ◎
163ΔCizek George A ◎
164ΔDrewniak Thaddeus J ◎
170ΔNoyes Donald J ◎
171ΔGoltz Walter ◎
179 Stallings Charles L Jr
180ΔBrown John D ◎
181ΔMaddaloni Louis A ◎
186ΔBuck Howard L ◎

MEMORIAL AV fr Memorial Bridge SW to Agawam Bridge (Right odd)

22 BISHOP ST ends
25 H ST begins
74 BETTES AV ends
85ΔHampden Coal & Oil Co
92ΔRayco seat covers
100ΔBlack Samuel Co publishers agts
120ΔRedden-Sanderson Inc autos
135ΔSears Roebuck and Co dept store
138ΔInternational Motor Car Co
172ΔInterstate Busses Corp office
198 MAIN ST ends
218ΔTraveler's Cafeteria
219ΔStop & Shop grocers
225 Union Trust Co
227ΔShea Cleaners
229ΔStrauss Stores hdw
230ΔAutomobile Sales Co
ΔWest Springfield Motors
231 Vacant
233ΔNeisner's dept store
ΔTop Value Redemption Center trading stamps
235 Vacant
258 BRESNAHAN ST ends
280ΔWhite Hut rest
287ΔSupreme Diner
306 Dairy Freeze rest
325 Kneeland Bdg
ΔBrown Equipment & Mfg Co auto body mfrs
338 Great A & P Tea Co The
366ΔLynch H F Lumber Co
368 BARNARD ST ends
429ΔAssociated Transport Inc
434 Growers Outlet grocers
501ΔTeagan Motors Inc autos
518ΔIndustrial Engine Supply Co mach
Nuger's Sales Service
ΔS & S Service Station
526 UNION ST ends
555ΔMemorial Ave Drive-In Theatre
576 St Ann's (Italian) Roman Catholic Church
ΔSt Ann's (Italian) Roman Catholic Church Rectory
ΔRosa Joseph F Rev
632 NEW BRIDGE ST ends
640 BRIDGE ST ends
675ΔLeader Chevrolet Co Inc autos
733ΔBraun's Welding Service Inc
745 DYKE AV begins
777ΔYankee Service Station
835 Vacant
835½ B&A RR crosses
850ΔCook Builders' Supply Co masons' supplies
855 M & M Transportation Co
860ΔEastern States Farmers Exchange Inc warehouse
893 CIRCUIT AV begins
931ΔDonaldson John
ΔNelson Anna Mrs ◎
943 Wojczyk Edward N Inc
953 Tucker Frank O
ΔGriffin Maurice E
950 Coates Velda Mrs
959ΔGibson Robert T
960ΔDonatini Bros gasoline
968 LOWELL ST begins
992ΔBurns Edward E
Bregoli Paul M
ΔBaumann William
1006ΔEastern States Storm Window of Springfield Inc
1010ΔEastern States Storm Window Inc
1020ΔMonte Carlo Cafe rest
1039ΔArgiro A gasoline
ΔBorsari's Oil Service Inc
Cassella Auto Sales
ΔExposition Service Garage
1039r Metocraft Alloy & Plastic Co
1058 WINDSOR ST begins
1059ΔNannin Primo S
1060 Allied Baking Co
1062ΔPugliano Frank ◎
1064 Jimmy's Fruit Stand
Pugliano Louis
1071ΔRuby Dominic
1083 Pacitti James V
Ardis Charles
1094 Howard Cleaners Inc
1096ΔFrasco Guarino ◎
Guinette Bernard
1097 Vacant
1098 Memorial Cash Market
1098r Frasco Frederick A
Guenette Bernard
1106 BOSWORTH ST begins
1107ΔLiquori Louis O ◎
ΔGraham John F
Spagnola Jerry
1107rΔEd's Auto Body
1117ΔBruso L R ◎
1119 Shaw George H
1122ΔFerranti's Package Store Inc
1124 Gallerani John
1126ΔCharbonneau Glory C
1131ΔDellaGiustina Costanti ◎
Pezzini Catherine Mrs
1134 Vacant
1136ΔLamarche Ora P Mrs
Lombard George L
1138ΔEddie's Radio & Television Co
1140 Vacant
1142 Giunta Carmelo
Eastern States Shoe Repair
1146ΔCasa Buono Inc rest
1152ΔBorgatti Albert A
ΔBregoli Joseph L
1160 Chilton Harry
1162 Art's Barber Shop
1164ΔAl's Corner conf
1166ΔFalleti Vincenzo
1174 BALDWIN ST begins
1234ΔDugas Arlene
Simone Richard H
1246 Bassett James M
Vacant
1250 NORMAN ST begins
1270ΔLuigi's Blue Grotto rest
1299ΔSpringfield Hockey Club Inc
1305 Brooks Memorial Bdg
ΔEastern States Exposition Grounds
ΔEastern States Exposition office
ΔWinans Raymond K
1320 EXPOSITION TER begins
1326 Auto Park Ice Cream
1330ΔMemo Variety
1332 Vacant
1334 Vacant
1336 Brown Burliegh M
ΔRaedier Herbert P
1338 Florence Beauty Salon
1340 Fran's Barber Shop
1348 Molin Loren J
1342ΔColonial Cafe Inc
1350 EXPOSITION AV begins
1361ΔCalabrese Henry E ◎
1374 HEYWOOD AV begins
1392ΔJust Rite Auto Trim Co
ΔMass Fire Equipment Corp
1452 Forbes & Wallace warehouse
1486 YORK ST begins
1490 Moren Grace E Mrs ◎
1499ΔMass Div of Market Reporting
ΔHampden County Improvement League
ΔHampden The publication
ΔTrustees for County Aid to Agriculture
US Soil Conservation Service
Four-H Club
ΔProduction Credit Assn of Western Mass
First National Farm Loan Assn of Spfd Mass
1504ΔParo Avila J ◎
1511ΔMoses Horace A Memorial Bdg
1516ΔDeRose B Mrs ◎
1540Δ(1A)Tallant Louis
Δ(1B)Rosen William I Bdg
Δ(2A)Zebryk John R
Δ(2B)Boyd Thomas P
1550 (1A)Landa Anthony J
(2A)Landa Joseph M
Δ(1B)Korob John
Δ(2B)Kowarsky H H
1554 (1A)Vacant
(1B)Hickland Sara L
Δ(2B)Kutchuck E L Mrs
Δ(2B)Sirk Joel H
1556 Wilson Douglas
1558ΔDiCicco Joseph A
1560ΔOtwell Alvy B
1562ΔColey Stanley I
1564ΔPernice Leon J
1566 Franklin Ralph H
1568Δ(1A)Brazeau H N Mrs
Δ(1B)Murphy Harold G
Δ(2A)Sibley Harold D
Δ(2B)Drew Francis P
1570 Vacant
1572ΔScheinholz Howard A
1574 Michaelson Elliott
1576ΔDybik Walter
1578ΔJones Lewis J
1580ΔBrown Byron R
1582Δ(1A)Keane F M Mrs
Δ(1B)Searleman Wilfred
Δ(2A)Duprey Edmund F
Δ(2B)Lindsey George J
1586Δ(1A)Meehan R F
Δ(1B)Woods R A real est
Δ(2A)Jusseaume A A
Δ(2B)Kallin Harold W
1594ΔPaveloi Nickolas
1596ΔPiquette Robert W
1608ΔLangway Edward L
1610ΔCollins Thomas R
1618Δ(1A)Ventresca John
Δ(1B)Bonemery Emmett J
(2A)Patten Harold D
(2B)Buttler Lawrence S
1626 COLONY RD begins
1658 (1A)Bressette Clifford
Δ(1B)Peterson William K
Δ(2A)Sibley Harold E
(2B)Payne Frederick
1672ΔMansfield Esther ◎
1680 Rooney Winifred Mrs
1702ΔStarzic Service Station
1718ΔFriendly Service Station
1732 RIVER ST begins

MERCURY CT fr 95 S Boulevard NE and N then NW to 449 Westfield (Right even)

— Vacant
11ΔBriancesco Reno
ΔDeMercurio J A trucking
ΔDeMercurio Rosario Mrs ◎
18ΔAnziano Angelo
27-28 Arms Apts The
27ΔFullerton Charles E
29ΔMcQueen William A
31ΔCarlon Earl F trucking
ΔKramer Melvin J
ΔTrudell Marvin
ΔShayer Lawrence D
34 Hourigan James E
36ΔChapman Robert H
37ΔEmmons George
ΔPoole Ralph W Jr
ΔShaw Roy L
ΔSebulski Fred C
38ΔAnderson David V
ΔTobin Thomas E
Hultberg Donald E
ΔMcGrath Mary E Mrs
42ΔElkas Andrew A
ΔMarshall Hal W
ΔService F William
ΔWhite Arthur J
43ΔAlderman Etta L
Miller Daniel
ΔBartosiak Joseph J
ΔSanderson Howard S
44ΔHowell Lloyd J
ΔGelin Stanley J
ΔQuinn James J
ΔHutchins Frederick O Jr
45ΔBrewer Edward T
ΔHolloway C T II
ΔSchmutzler Robert J
Walker Gene O
46ΔFitzpatrick Linford N
ΔBossert Belford F
Span William F
ΔDriscoll J Ellwood
48ΔHorsman Walter B
49ΔPeacock Walter W
50ΔContini Luigi A
51ΔMorgan James W
52ΔZeer John E
53ΔHammer Charles B
54ΔHalpert Hugo N
55ΔBenzell Joseph A
56ΔArms Apts The office
ΔColburn Billy G
ΔLevy Godfrey A
Vacant
57ΔMcCarthy J Alice
ΔBreen John E
ΔOverstreet Henry L
ΔBerg Joel E
58ΔArms Inc The apts
ΔCircosta Frank
ΔMcDonough Margaret C
ΔMcNeill Dorothy Mrs
ΔDionne Edward L
ΔWilliams Edward R
60ΔPacker Raymond
ΔBlyth Randolph C
Campbell Robert V
ΔMolloy John F Jr
61ΔClegg George F
Reynolds John C
ΔWashko Walter W
ΔCostello William J
ΔBeliveau Terrell F
62ΔEnglish John F
ΔSargent Edith E
ΔHoff Irving
ΔSeabolt John M
64ΔThompson E W
65ΔEnglhardt Louis D
ΔRahn Joel H
ΔHartman James W
ΔAnderson Carl V
66ΔGullatt Anne M Mrs
69ΔKirby Samuel W
King John F
ΔFlegal Bruce H
ΔStoughton G I Mrs
70ΔMcGlynn Francis E
71ΔCorkwell James
72ΔO'Brien Edward A
73ΔDeLormier Alfred J
74ΔLindeman R J
ΔRusbar Chester G
ΔGould Wesley E Jr
ΔStewart George F
76ΔMaxwell George
ΔParks Wilbur L
ΔRubin Leonard
ΔTillman Thomas T
78ΔBrickley Richard H
ΔLovelace Warren E
ΔSmith Bertha S Mrs
ΔMoisman Chester W
82ΔMcMahon Frances M
ΔNicholson Thomas
ΔKasacek Stanley Jr
Vacant
86ΔGoss Laurence E
88ΔMcEwen Harold P

MERRICK fr 734 Main SW to 793 Union (Right even)

15 Bondioli Giuseppe ◎
18ΔParent Leon F ◎
Bouvier Alfred A
23 Coutu Alexander G
Miller Lonzo
Hutchinson E C
25 Basile Ralph E
Linthwaite Theresa Mrs
Pilon Henry R
26ΔFaricelli Victor ◎
ΔDrudi Francis P
33 Gagnon Robert H
Thompson George F
35ΔBeaudoin M G Mrs
Fountain Howard C
38ΔMartin A E ◎
ΔO'Leary Edward T
Glaubitz Herman
39 Aubrey Kenneth G
ΔFountain Albert J
40ΔTassinari Louisa Mrs ◎
41ΔAversa Alphonse
Thompson Elizabeth Mrs
42ΔViecelli Antonio
45 Avonti Alfonso M ◎
ΔSparrow Donald C
55ΔStark V Alec ◎
65ΔMuscaro Anthony N ◎
68ΔAlbano L Mrs ◎
71ΔBiuso John P
Biuso Placido ◎
75ΔPetrovsky A M Mrs ◎
ΔPetrovsky Joseph J
76ΔPatton Tool Co
83 Reyome Leon R
Vacant

MIAMI fr 33 Gaskill av E to 10 Bonair av

5 GASKILL AV ends
25 HATHORN AV ends
66ΔGermano Francesco B ◎
68 CLYDE AV begins
145 HILLCREST AV begins
148ΔGermani Louis ◎
160 BONAIR AV begins
162ΔGermani Mary A Mrs ◎

MILLVILLE fr Prospect av N to Holyoke line

MONASTERY AV fr 989 Elm W to 254 Piper rd

21ΔPerron Melville A ◎
28 White Norman T ◎
29ΔMcCarthy M T Mrs ◎
34ΔLaboranti Louis ◎
37ΔTherrien Arthur J ◎
38ΔHayward Donald T ◎
57ΔDorman Ralph T Jr ◎
75ΔRichards Charles H ◎
81ΔZiegert Edwin O ◎
87ΔSmith James M ◎
—ΔMother of Sorrows Monastery
—ΔPassionist Fathers
99ΔRomer George T ◎
103ΔFlynn Patrick J ◎
105 HALE ST ends
119ΔAustin F Raymond ◎
125ΔMitchell John A Jr ◎
133ΔCoote Gordon M ◎
139ΔSievers Erna P ◎
159ΔReed Clinton H ◎
165ΔCiejek Dela S Mrs ◎
177ΔValenti Paul R ◎
187ΔBozenhard George C ◎
197ΔGarwacki Walter W
205ΔWalsh Walter J ◎
215ΔSheaffer Harry C ◎
225ΔWagner Edmund S ◎
ΔWagner K Mrs nurse
233ΔWender Stanley P ◎
— Vacant

MORGAN RD fr 930 Riverdale W and NW to Prospect av (Right odd)

15ΔStevenson J Warren ◎
31 Stevenson R F ◎
34 Gawron Walter E ◎
37ΔRzeznikiewicz J J ◎
45ΔFire Dept
ΔSealer of Weights and Measures
ΔTree Warden
58 Grocki Frank F ◎
66ΔDziedzic Walter J ◎
79ΔMikuski Stanley J ◎
89ΔFarrington W J ◎
99ΔPlaus Orson L ◎
110 CAYENNE ST begins
133ΔGallagher Francis H ◎
151 Sanocki Alexander ◎
186 Tenczar Theodore W ◎
189ΔKotlarski V E Mrs
196 Plankey Lena M Mrs
199ΔDoody M T Mrs
202 Wiseman George E Jr ◎
220ΔAbrams Edith E Mrs ◎
ΔPerry Fuel
226ΔJennison H K fuel oil ◎
231ΔHeiden Fred J
235 PIPER CROSS RD begins
242ΔZukowski Z Mrs ◎
242rΔKozacka Stanislaw ◎
250ΔPanto Dominick A ◎
250r Hipwell Guy J
258ΔSutter Carl O ◎
264ΔRossmeisl George A ◎
272 Dzubek Anna Mrs ◎
280ΔPage Frank E ◎
288ΔJohnson Eric G ◎
296ΔBond Loretta M Mrs ◎
302 Rainke Agnes Mrs ◎
305 PIPER RD crosses
322ΔPaquette Ralph L ◎
327ΔJuchno John T ◎
337ΔLittle Henry F ◎

Morgan Rd—continued

346ΔCebula Edmund ◎
357ΔRich Howard S ◎
360ΔDiLullo Theodore J ◎
361ΔGregory Tony J ◎
379ΔStarzyk Ignacy J ◎
382ΔLaValley N J paving ◎
385ΔZuchowicz Edward S ◎
395ΔCowles R O oils ◎
400ΔThompson Harry D ◎
414ΔEvans Edward E
430ΔBrice Robert J ◎
ΔGuidette Damo ◎
440ΔMisek J florist ◎
464ΔShackett Evelyn M Mrs ◎
465off Topor M far ◎
502ΔZiajor Catherine Mrs
514ΔMason Albert R ◎
517ΔGalus Joseph J ◎
525ΔGalus Walter
546 Dougherty H M Mrs
547 Galus Michael ◎
560 Vacant
561 Wrobel Kostek S ◎
584ΔBudnik Walter P ◎
591 Sypek Peter L ◎
596 JENSEN CIR begins
— Vacant
— VADNAIS CIR begins
618 Grout Almon L ◎
627ΔButler George A Jr ◎
632 JENSEN CIR ends
637ΔKurlej Elizabeth Mrs ◎
640 Vacant
648 Starzyk Peter P ◎
655ΔGroll William F ◎
681ΔIsabelle Joseph A
695ΔMaloney John M ◎
697 VINCENT DR begins
698ΔAllen John R ◎
710 BIRNIE AV begins
711ΔWhitaker Harold W ◎
731 Toton H market gardener ◎
749ΔDeren Joseph J ◎
754 Belmer Russell M ◎
762ΔWebb Chester C Jr ◎
763 Rokosz Jozef M ◎
773 Rokosz Theodore W ◎
774ΔBennett George L ◎
782ΔPiela Walter J ◎
790ΔDaglio J J paving contr ◎
791ΔPomeroy Edward E ◎
795 PEASE AV ends
802ΔHolmon Jason W ◎
896 Vacant
900 HEWITT ST begins
908ΔLaPlant Albert E ◎
908r Duble Sophia R Mrs
930 Guiel Ernest I ◎
942ΔMagni Sero
969 Pajak Edward H ◎
972 Vacant
895ΔPajak A far ◎
1000ΔMagni William N ◎
1054ΔTalmadge Ralph D
1060ΔMoeller Clifford Z ◎
1069 Syzdek Zofia Mrs ◎
1101 Vacant
1159 AMOSTOWN RD ends
1160ΔZielinski John J
1225ΔKaplinger Harold R ◎
1228 Vacant
1321 Olszewski Anthony
1359 Socker E dr dw ◎
1360 Socker C junk ◎
1445 BRADLEY ST begins
1500ΔNash Thomas E ◎

MORNINGSIDE TER fr 437 Elm SW to dead (Right even)

9ΔHildreth Robert L
17ΔPrentiss Edwin K ◎
23ΔVanSyckel Kathryn E ◎
31ΔTourigny Joseph A Jr
35ΔBengston R L nurse
ΔBrown E A Mrs ◎
37ΔPomeroy Lewis H
39ΔPomeroy Merton D
44ΔTaylor Francis L ◎
68ΔSwartz Elwood D ◎

MORTON fr 15 Janet N and NE to 395 Amostown rd (Right odd)

17ΔIgoe Walter B ◎
23ΔPetriak Andrew J ◎
27ΔLessard T J ◎
30ΔTrump Frederick O ◎
33ΔHartley William J ◎
ΔMoreau V C Mrs
37ΔMottor Noel F ◎
38ΔMunson Robert L ◎
43ΔLynch Daniel J ◎
44ΔBruder Donald R ◎
ΔTinkey M B Mrs nurse
47ΔPettazzoni G H ◎
51ΔCaney Randolph E ◎
52ΔSmith Dalziel ◎
57ΔWeissaupt William ◎
58 Thompson D T ◎
60ΔSargent William H
62ΔPerry Charles E ◎
63ΔRosner Norman G ◎
65 Garvey Michael J
66ΔParisi Joseph A ◎
69ΔTallman Elwin J ◎
74ΔWood Charles G ◎
75ΔBrocklebank Ruth L ◎
80ΔForan John J ◎
85ΔTirrell M B Mrs ◎
86ΔFenton James P ◎
89ΔBilodeau Joseph J ◎
94ΔCasavant Wallace H ◎
95ΔCrochon Harry E ◎
99ΔHennessey F L ◎
105ΔAdams Arthur F ◎
108ΔDouglas Paul S ◎
109ΔRobinson Harold L ◎
115ΔCombs Raymond C ◎
120ΔLasonde George A ◎
125ΔBrown Florence G Mrs ◎
133ΔMcGown Thomas B ◎
134 FORRIS ST begins
136ΔGreer William G ◎
141 VERDUGO ST begins
142ΔAitken Harold M ◎
143ΔKehoe Walter T ◎
146ΔWilliams George E ◎
150ΔJoslyn Clifford W ◎
153ΔLaird Edward H ◎
156ΔMcBridge Thomas P ◎
158 LARCHMONT ST begins
161ΔLajoie Armand E ◎
165ΔDunakin Earl F ◎
166ΔJordan Edward S ◎
170ΔHildreth Robert W ◎
171ΔLinberg Carl G ◎
175ΔErickson James H ◎
176 Benedict James K ◎
181ΔCraig H T Mrs ◎
187ΔFerrara Edward ◎
188ΔRoy Wilfrid T ◎
193ΔVigleiano Mario ◎
194 Ross Robert A
203ΔChristolini Carlo P ◎
204ΔWood Ralph K ◎
206 CLARENCE ST begins
209ΔBonini Sylvester J ◎
218ΔSolitario John M ◎
221ΔDePhilips George ◎
226ΔMaxfield Howard A ◎
284ΔHill Gertrude B Mrs ◎
240ΔZboncak Andrew ◎
245 FARNUM ST crosses
255ΔGoroni Victor ◎
256ΔLenahan John A ◎
263ΔHuntington Charles A ◎
266ΔDallas Thomas W ◎
279ΔMcLellan Hazel F Mrs ◎
281 ALBERT ST ends
282ΔPolverari Dino G ◎
287ΔGalanes F photographer ◎
293ΔMasotti Thomas J ◎
301 BOWERS ST crosses
309ΔPease Winfield M ◎
314ΔFleming James J ◎
323ΔCastelli Irving F ◎
326ΔLancto L I Mrs ◎
330 EXETER ST begins
— GOOSE BERRY RD begins
340 Vacant
350 MASSACHUSETTS AV begins
355ΔWithee Donald F

MOSELEY AV fr 543 Main NE to dead end (Right odd)

14 Ledoux Arthur N ◎
15ΔPieciak Max P
17ΔAlouise Thomas J ◎
19ΔAubrey Leo J ◎
20ΔWaversak Andrew T ◎
23ΔAttenasio Domenic ◎
24ΔWoodruff Branch ◎
28 Shea Joseph R ◎
30 Lucia Edith M
32 Dumas Raymond A
34 Malo Francis E
40ΔOrton Pearl D Mrs ◎
44 Parzich James J
46ΔParzick Edward A ◎
50ΔScevola Frank ◎
52ΔScevola Paul J

MOSHER fr 221 Elm SW to dead end (Right even)

13 Vacant
14ΔWindow Craft Co
ΔRiley John W ◎
15 Vacant
17ΔOstroski D F
Napolitan Robert A
ΔNapolitan Richard A
ΔKrupienski James C
18ΔMilbier Robert E ◎
23ΔDeres John F ◎
27ΔConnor James F ◎
28ΔWhite Percy A ◎
32ΔHolt Harry W ◎
33ΔMadsen H M Mrs ◎
37ΔGranville A M Mrs ◎
38ΔLarivee Marvin V Jr ◎
42 Vacant
43ΔMason Ivan G ◎
47 Karaskiewicz Stanley E
48ΔTorkington Charles R ◎
52ΔRoberts Ernest L ◎

MOUNT PLEASANT AV fr 51 Sunnyside NW to 410 Piper rd

95ΔPezzini Albert M ◎
98ΔPezzini Michael ◎
105 Quigley Harold E
106 SUNNYSIDE ST ends

MOUNTAIN AV fr Chestnut N to dead end

— CHESTNUT ST ends

MULBERRY fr Breshnahan SW to 62 Barnard (Left even)

8ΔWest Side Auto Body & Radiator Works
20ΔGuidetti Eugene H
ΔProva Stanley J
26ΔSkowera Daniel J
ΔMann Joseph J ◎
30ΔCampurciani Albert
Campurciani Robert L ◎
34ΔLarrabee William M
ΔScorzafava Flory T ◎

MURRAY PL fr 64 Silver NW to dead end (Right even)

14ΔBertera Aldo A ◎
21ΔArmstrong Thomas F ◎
22ΔLangworthy Walter C ◎
32ΔTaylor Fannie L Mrs ◎
35ΔBarrett Robert ◎
42ΔGilbert Charles E ◎

NELSON fr 1483 Westfield SE to 212 Ashley (Left odd)

5ΔSchell Edward J ◎
19ΔLaycock Ernest W ◎
20ΔTreat John F ◎
23ΔWilliams Garven F ◎
24ΔWard Robert A ◎
27ΔMcCullah Howard R ◎
28ΔWoollver P R ◎
34ΔParlseau E A Mrs ◎
37ΔVermes Harold J S ◎
38ΔPeck Edward C ◎
43ΔTaylor John ◎
44ΔWheeler Edwin J ◎
47ΔProvost Alphonse H ◎
52ΔGraves Ralph E ◎
53ΔGreenwood B E ◎
56ΔThompson Doris C Mrs ◎
57ΔNorris Frank A ◎
63ΔRobinson Harold L Jr ◎
67ΔTrombley Irving W ◎
68ΔBlanchard R W ◎
74ΔCrum George H ◎
78ΔMacDonald Louis H Jr ◎
79ΔMurray William J
81 NELSON PL begins
84ΔHendrickson Ira E ◎
90 JOHNSON ST ends
95ΔSibley Raymond A ◎
100ΔLarson W R ◎
101ΔBergman John S ◎
107ΔTemple George H ◎
114ΔBoynton Mallery M
115ΔRafferty Harry J ◎
119ΔLeete Charles H ◎
122ΔMcDonnell Eugene J ◎
125ΔRicaby Urban B ◎
128ΔBergstrom Oscar I ◎
129ΔMoore William G ◎
131ΔPanto Ricardo V ◎
132ΔOestereich Frank G ◎
133 FENOR ST begins
136ΔFow Hiram H ◎
142ΔBurns Stephen M ◎
143ΔGrant Edward M Jr ◎
146ΔHixson John R ◎
149ΔZiemba Chester M ◎
156ΔFlynn Thomas F ◎
159ΔRamsdell Dudley P ◎
165ΔHowes Phyllis G Mrs ◎
166ΔHubbard George A Jr ◎
169ΔWells Ronald H ◎
179ΔMolyneux Frederick T ◎

NELSON CIR fr 173 Ashley S and W and N in circle to 211 do

41ΔBoudreau James D ◎
42ΔRegnier Edgar A ◎
49ΔPerkins Clement G ◎
51ΔLittle Harold A ◎
63ΔWhite Arthur J ◎
69ΔDavilli Alfred A ◎
73ΔPaulson Elrith S ◎
76 Canders Neil E ◎
83ΔEnsign Everett R ◎
90ΔHill Raymond F ◎
93ΔDubour Dennis L ◎

NELSON PL fr 81 Nelson NE to dead end

24ΔFullam Ralph E ◎
34ΔKempf Ida Mrs

NEPTUNE AV fr 476 Elm E to 39 Roseland av (Right odd)

4ΔDriscoll J E ◎
7ΔWight Florance B ◎
16 Vacant
ΔRoberts Hugh B ◎
17ΔSalomon Alfred ◎
20ΔAvery Clarence W ◎
21ΔReid David H ◎
26ΔMarx Henry G ◎
29ΔLindner C Francis ◎
32ΔSmith Charles F ◎
35ΔStursberg Julius H ◎
38ΔShields Charles R ◎
39ΔFrank Harry J ◎
46ΔHowe Arthur B ◎
47ΔO'Neil John J ◎
50ΔSmith Myron L ◎
60ΔLess Walter J ◎

NEW BRIDGE fr 14 Bridge SW and W bey 237 Union to 632 Memorial av (Right odd)

15 BISHOP ST begins
35 BETTES AV begins
38 Gareffi Doris Mrs
LaRoche Elmer
ΔLyncosky J C Mrs
50ΔBertocchi R J ◎
Liberty Donald E
54ΔBarberi Guido M ◎
55ΔAxtel C S Co Division of The Wisly Co Inc lithographers
ΔStanbrook Stationery Co Inc
56ΔDella Mattera Camello
60ΔGiustina Daniel D ◎
ΔInsero Dominick A
64ΔLesiak Edward E ◎
69ΔGlasgow Joseph H
ΔWashington Evelyn Mrs ◎
70 Hamel Leo B
ΔHamel William N ◎
74 RAILROAD ST begins
75ΔGibson Timothy ◎
ΔWilliams Jimmie B
Williams M C
76ΔDella Giustina A N ◎
Della Giustina Pellegrino
80ΔCocchi Annelo A
81 Guidetti Louis H ◎
ΔWatson Melvin J
88ΔBalboni H R
ΔBalboni Olindo ◎
89ΔBosowicz Andrew
ΔGilli Elizabeth M Mrs ◎
91ΔGuidetti Florence E
94ΔDeChristopher Anthony
96ΔHudson Elsie G Mrs ◎
ΔElliot Howard
99ΔCamp Vincent C
ΔCollari John
100ΔHenneberg Joseph
102 Klicka Joseph E
ΔKlicka Mary C Mrs
104ΔBeauregard Charles W
105ΔPiccin Joseph ◎
ΔTangradi Angelo N
106ΔFiorini Fred C
108ΔVasa Vincent C ◎
110 Vasa Louise A ◎
114ΔMays Beatrice P Mrs ◎
Smith Samuel
117 MAIN ST crosses
119 BRESNAHAN ST begins
127ΔGuiel Alexander ◎
ΔStriniste Frank F
131 Bondioli Antonio
ΔMorgan James E ◎
134ΔMcCarthy Mary A ◎
ΔManville J M Mrs nurse
135ΔO'Brien M A Mrs ◎
137ΔStanton Samuel D
Campbell Archie E
140ΔAllard Walter E
Allard Walter E Jr ◎
141ΔGraziano Ernest G
Vacant
144 COOK ST begins
145ΔTerzi J contr ◎
ΔVoudrin Napoleon
149 Valentino Antonio
ΔCordi Michael J
151ΔBergeron Eli J
152 Coulombe William A
ΔSmith Margaret
158ΔFitzgerald Thomas J ◎
Vacant
161ΔCassinelli Ralph G ◎
ΔTestori Alfred J
165 BARNARD ST begins
169 Vacant
171 Gosselin Joseph A
Vacant
172 SUMMER ST begins
178ΔStratton Dexter A
Vacant
179 Vacant
180 Bay State Advertising Inc
183 Balboni Mary Mrs
185 Taylor Earl N ◎
190 Brown Fred L
ΔGiustina Margaret Mrs
ΔMartone Annie P Mrs
193 Vacant
194 Brouillette Ernest C
LaValley Latane A
ΔSt Louis Alexander I
195ΔMaloney Harold M ◎
197ΔLubold M M Mrs ◎
199 Wilson Julia M Mrs
203ΔYelinek Frank
204 Dame Regine C Mrs ◎
ΔDietz Charles A
Mashin Mary A Mrs
205ΔLukas Louis Jr ◎
213ΔMilano Gaetano
215ΔRotatori Mariano
217ΔPasserini Ricardo G ◎
219ΔMalaguti Robert
220ΔCamp Clement ◎
222ΔCamp N A Mrs
224ΔLukas Charles
226 Lukas Alois ◎
237 UNION ST crosses

NIMS fr 275 Baldwin NE

NORMAN fr 1250 Memorial av NW to 271 River (Right odd)

23ΔCimma Quinto S ◎
26ΔPalazzi Richard R
27ΔTorricelli Madeline E Mrs
28ΔValenti Louis ◎
33ΔUniversal Cutter Service Inc grinding
37 Moriarty J F ◎
41ΔMeitka Thaddeus J ◎
42ΔRiga Electric Corp
46ΔGriswold E G Mrs
ΔMazza Peter ◎
50ΔCampurciani Lawrence C ◎
54 Mansfield George E
ΔZerra Joseph
56ΔTricinella N J Jr ◎
59 Wheeler Arthur E
61 Wheeler Donald J
ΔSiciliano Michael A
66ΔMarino Michael J
ΔMarino Angelo ◎
67ΔSiciliano Antonio ◎
71ΔLamboussey P G
Fleury Patrick R ◎
76ΔCamossi B E ◎
86ΔPlante Edward M ◎
87ΔLollio Emilio ◎
Lollio Angelo O
91 Comeau George N ◎
92ΔDeChainne John J ◎
96ΔLigsukis Thomas M ◎
98ΔCircosta Sylvester A
101ΔBellotti Baptiste
ΔNoret Anthony ◎
ΔFerranti Caesar A
106ΔDelNegro Rocco A ◎
107ΔPerotti Ernest A ◎
Perotti J P tilesetter
111ΔO'Dea Charles J ◎
122 Loncrini Leo J ◎
130ΔWest Springfield Plumbing Supply
133ΔAtlas Brass & Aluminum Co
136ΔDelNegro Alphonso ◎
140ΔBoxmakers Inc
156ΔSmith Minnie A Mrs ◎
157ΔSymington E M ◎
164ΔDechainne John ◎
170ΔWood L S Machine Co
176ΔAlger C W Jr ◎
ΔAlger Book Binding Co
187 COLD SPRING AV crosses
198ΔOxford Tool & Gauge Co Inc
201 Memorial School
206ΔLamothe Alfred ◎
208ΔGurney Francis H
216ΔKopinsky Rosalie E Mrs ◎
224ΔHeller John G ◎
230 Momaney Edward P

Norman—continued
232△Griffin James F ◎
236△Bertelli Lena E Mrs ◎
250△Ewig Bernard V ◎
256△Viecell Mary Mrs ◎

NORTH fr 155 Lancaster av W to 102 Brookline av
5 BROOKLINE AV ends
6△DeNero August S
15△Colburn John G ◎
16△McGregor Roger H

NORTHWOOD AV fr 1918 Westfield N
7△McNamee John J ◎
8△Taylor Martha A ◎
20△Rogers Silas J ◎
23△Haggerty Charles J ◎
28△Sheldon Everett H ◎
31△Crook Douglas ◎
36△Day William R ◎
37△Zewski Bronek J ◎
43△Millette Robert B ◎
46△Spaeth Alexander ◎
55△Lewellyn Earl J ◎
66△Evans Arthur E ◎
63△VanWart Kenneth J ◎
70△Mattson D M Mrs ◎
71△Berman Milton R ◎
78△Davies Frederick P ◎
83△Nims Brainerd A ◎
88△Lally Robert F ◎
95△Fossett Edward F ◎

OAK fr 54 Chestnut E bey Cooper to dead end (Right odd)
15△Prenosil John R ◎
17△Coughlin T A ◎
25△Dolan Charles J ◎
26 COOPER ST ends
33△Vercelli Jordan G ◎
41△Guindon C Edward ◎
Moriarty Kenneth J

OAKLAND fr 135 Boulevard W bey Mapledell to dead end
14△Connor Gerard P ◎
15△Clark M A Mrs ◎
20△Langtange Wilfred J
21△Toomey John J ◎
22△Allen Maurice F ◎
26△Sullivan Dorothy F Mrs ◎
27△Taylor Lawrence B ◎
32△Healy Henry J ◎
33 Beaudet Guy
△Green Yvonne A Mrs ◎
36△O'Neil William J ◎
39△Brucatti Venzi J ◎
42△Burnett Martha E Mrs ◎
45△Hallett William P ◎
48△Ryan Robert I ◎
51△Griffin James E ◎
54△Smith Bernard J
61△Gibbs Howard R ◎
62△Volkmer Lawrence A ◎
67△Mundt Arthur W ◎
72 Neill Philip H ◎
73 MAPLEDELL ST ends
81△Gendreau E R ◎
84△Romano David J ◎
91△Eggleston Adelbert E ◎
94△Percy Charles E ◎

OHIO AV fr 2082 Westfield N and NE to Quaker la
22△Michalek Edward J ◎
25△Matosky Joseph M ◎
32△Giard Eugene E ◎
35△Fielding Edgar ◎
42△Hammersley H W ◎
45△Corcoran George B ◎
50△Agnoli Gordon B ◎
57△Higgins William D ◎
62△Leonard Frank J ◎
65△Nye William F ◎
72△Bothner Herman A ◎
75△Cutler Charles A ◎
80△Marran Vincent P ◎
81△Case H Gordon ◎
92△Jameson Harold C ◎
95△Marti Edward A ◎
100△Doe Thomas A ◎
103△McQueen Carroll ◎
110△Hazard James W ◎
113△Leonard M G Mrs ◎
122△Stocks Harry J ◎
125△Inman I Hilda ◎
134△Ames Harry C ◎
135△Hellstein T J ◎
144△Warriner Robert P ◎
145△Cottrell Merton A ◎
160△Gademann C E Mrs ◎
155△Paine Kenneth E ◎
162△Kalloch John R ◎
165△Stein Oscar C ◎
171△Loring Theodore P ◎
174△Shay Clayton T ◎
182△Ames Herbert L ◎
△Ames O N Mrs real est
185△Winters Claude L
190△Kidd Robert J ◎
197 Vacant
202△Curtis Ruth A ◎
203 FALMOUTH RD crosses
218△Bohman Clifford H ◎
224△Montgomery A Edward ◎
225△Whithill William ◎
244△Shafer Clayman C ◎
259△Goodwill John H ◎

OLD RD fr 523 Dewey NW to 126 Great Plains rd

OLD ORCHARD RD fr 356 Prospect av N to dead end
20△Godek Frank ◎
23△Fraczek J J contr ◎
28△Slowick John R ◎
36△O'Neil James B ◎

OLEANDER fr 397 Elm SW bey Primrose to dead end (Right odd)
15△Czerpovicz Bernard ◎
20△Miller Grace A Mrs ◎
31△Brown B M Mrs ◎
32△Riggs Frederick W ◎
35△Messier Howard J ◎
36△Dearden E Frances ◎
41△Barnfather William D ◎
42△Wait Donald M ◎
45△Foster J Curtis ◎
50△Broga Frank C ◎
51△Stockwell Samuel A ◎
54△Bumstead Mildred B ◎
55 Letellier E A ◎
58 PRIMROSE ST begins

ORCHARD fr 580 Rogers av E to dead end
9 Vacant
23 LaPorte Joseph U ◎
24△LaPiene John E ◎
38△Lavender F E ◎
39△McCarty Richard G ◎
47△Caron Philip G ◎
57△Walsh Richard L
58△Turgeon Lucien L
Vacant

ORCHARDVIEW fr N of Audubon S bey do to 31 Hilltop
11△Ahern Richard E ◎
14△Matthews David L ◎
19△Wells Russell G ◎
22△Valois Louis J ◎
25△Gravel Leonard A ◎
28△Derby William C ◎
35△Silloway Donald ◎
36△McConnell John H ◎
44△Allen Gordon B ◎
50△DeVeuve Ernest A ◎
57 AUDUBON ST begins
58△Dion Paul E ◎
74△Kinney Raymond P ◎
80△Somppi O Walter ◎
87△Carpenter Richard N
90△McMaster James K ◎
95△Rogers Paul P ◎
103△Kennedy Joseph E ◎
104△Baiardi Quentin F ◎
111△Murray Francis A ◎
112△Schlow William F ◎
119△Camp Clifton E ◎
120△Kinkade Merwin E ◎
125△McCarron W E ◎
128△Wyman Robert W
134△Bidwell Edward M ◎
135 HILLTOP ST ends
142△Lolos S ◎

OXFORD PL fr 74 Lancaster av E
14△Stockwell Charles W ◎
15△Polastry Mario J ◎
24△Kolodziej Shirley Mrs ◎

PALMER fr Circuit av SE to dead end
— Hamry O C Construction Co warehouses
—△General Fibre Box Co
—△WSPR Radio Transmitting Station

PARK fr North End Bridge (N side of the Park) SW bey S Boulevard to B&A RR (Right even)
7 RIVERDALE ST crosses (underneath)
30△O'Grady William J
△Prenosil J Mrs
△Witek J J dentist
34 ELMDALE ST begins
44 Vacant
54△Brown's Package Store
56△May C V Mrs
△Park Beauty Shop
△Wagner Margaret J Mrs
△Scully N S & Son accts
58 Vacant
60△Loomos George K Confectionery
62 HANOVER ST begins
70 Old Day House
Ramapogue Historical Society
84△Corcoran Catherine M
△Corcoran G B MD
△Roloff Harold M
Doane Margaret S
92 LATHROP ST begins
108 First Congregational Church
— Park Street Cemetery
126△Town Hall
△Board of Registrars
(1) Town Collectors Office
△(3) Board of Selectmen
△(4) Town Clerk's Office
(5) Treasurers Office
(7) Highway Dept
△(7) Supt of Streets
△(9) Assessor's Office
△(11) Town Accountants Office
△(14) Supt of Schools
△(20) Board of Health
△(21) Dept of Parks and Recreation
△(22) Water Dept
△(22) Board of Water Commissioners
△(23) Board of Public Welfare
△(23) Bureau of Old Age Assistance
△(23) Welfare Dept
△(24) Building Inspector
△(24) Electrical Inspector
(26) Planning Board and Board of Survey
(27) Civil Defense
(28) Housing Authority
△(29) Veterans Service Dept
136△Police Dept
△Town Engineering Dept
160△High School
178 ELM ST begins
200△Public Library
206 Vacant
212△Caldon Francis J ◎
218△Young L L Mrs ◎
224△Ridgway Carl W
△Ridgway Carl W Jr
△Walker Harold B
232△Metropolitan Life Insurance Co
235 Vacant
242△Holder William G ◎
246△Shanley Frank A
Shanley Frank A Jr
△LaBonte W M Mrs
△Woodard Arthur E
254△Rock Cyrus A
△Kaplan Frank A
255△Abby's Variety
268△International Harvester Co trucks
268 VAN DEENE AV begins
271△National Library Bindery Co The
△Library Book House Inc The
△West Springfield Realty Co
275 SYLVAN ST begins
283△McCarthy J Francis ◎
286△Jigg's Market grocers
287△O'Connor E E ◎
288 Jo-Don's Coffee Shop rest
290△Pastry Shop The
291△Fitzgerald Thomas J ◎
294△Delisle Richard B
297△Tassinari Emilio ◎
298 Bisienere Harold F
Gardella John F
King Eugene F
△Lavigne Robert J
303 KELSO AV begins
300△Serafini Adrian J ◎
304 Vacant
308△New England Roofing & Siding Co
309△Blanchard F E Mrs
△Britt Edward F
△Jodoin Lionel E
△Halle Leo E
△Ginopoulos George
△Shean Daniel J
310 Landerville William B
△Oulmet A E Mrs furn rms
△Oulmet Henry J ◎
315△Bardier Alfred L
△Milsop Esau
△Rogalski Walter A
△DeFiorio Alfred D
△Leary Francis A
Young Phillip B
316△Wendler John G
△Roberts Frederick
△Malone Albert A
△Sumner F E signs
△Joy James
△Zamachaj Stanley E
320△McManamy J C
△Morgan Belle M Mrs
△Cahill Lillian Mrs
△Morgan Margaret M Mrs
△Wilkin C A
△Tefs Frederick D
321△Fleming Mary E ◎
326△Crescent Welder's Supply Co
333 Goodrich B F Co Master Warehouse
336△Giusto John S ◎
△Couhig Merlin J
358△VanDeene Gerard B ◎
366△Berube Gerard J
380△Serra Joseph H
381 RIVER ST ends
382 Williams Earl M
396 S BOULEVARD ends

PARK AV fr North End Bridge (S side of the park) SW to Western av (Right odd)
25△Johnson Howard rest
43 MAIN ST begins
51△I O O F Club Tekoa No 138
65△K of C Home
71△Diamond C A MD ◎
83△American Legion West) & ◎
Springfield Post No 207
113△Arnold Susan ◎
127 Vacant
133△Haddad Albert E
Therrien S A Mrs ◎
137△McCarthy James F
139△Kling Christian J ◎
157 UNION ST begins
161△Teece Socony Service Station
167△Michel F D Mrs nursery school
169△Randall Anna Mrs
Secor Edward J
181△Regal G G nurse
△Regal G B P Mrs ◎
191 PHELON AV begins
201△Park Avenue School
209 Vacant
213△Nunn Harry R ◎
217△Bourke Everett H ◎
225△Condon Richard E ◎
Dionne Roger P
235△Bingham Edith Mrs ◎
241△Adams Earl L
Vacant
253 WESTERN AV begins

PARK DR fr 168 Harwich rd SW bey Dorwin dr to dead end
1△Reilly Lawrence A ◎
13△Bachman Robert S ◎
15 DORWIN DR ends
29△Parent E A builder ◎
37△Foley Harry A ◎

PAULSON DR fr 825 Amostown rd S to dead end
9△Edwards Stanley J ◎
20△O'Connor Edward A ◎
32△Downey Edward D ◎
— Vacant
— Vacant
47△Partridge Marie Mrs ◎
52△Fassnacht Anthony ◎
— Vacant
— Vacant

PEASE AV fr 1070 Amostown rd NE to 795 Morgan rd
9△Viecell Aldo C ◎
14△Townson Raymond C ◎
35△DeFilippi Walter A ◎
59△Pruenal F milk
△Pruenal H P Mrs ◎

PENROSE fr 70 Autumn rd W to dead end
—△Wiest William F ◎
— Vacant

PHELON AV fr 191 Park av SE to 140 Bliss
42△Wico Electric Company
61△Sullivan Paper Co Inc
80△Deere John Plow Co
85 New York & Worcester Express
△Gill G G Transportation trucking

PIERCE fr 904 Riverdale NW to dead end
29△Delmonico Benjamin C ◎
45△Pacella Michael ◎
69 Wright Herbert B
79△O'Neil Thomas F ◎
90△Warren Grant E ◎
96△Haffler Henry J

PILGRIM RD fr 2129 Westfield S to dead end
15 Vacant
19△Willard Irving T
29△Volanakis Peter G ◎
32△Elzerman Alvah W ◎
35△Mulvihill Denis F ◎
45△Parkinson Chauncey J ◎
46△Zepko Anthony A ◎

PINE fr 940 Westfield N to 475 King's hwy (Right odd)
15△Norcross Pliny ◎
16△FitzMaurice William E ◎
24 Vacant
25△McLaughlin A M Mrs ◎
27△Ronayne Richard J ◎
32△Pagliaro M Mrs ◎
38 Murphy Daniel J ◎
39△Smith Ralph J ◎
44△Hickey Thomas J ◎
47△Hackett H J Rev
△St Thomas Roman Catholic Rectory
52 Vacant
60 MAPLE ST ends
63△St Thomas Roman Catholic Church
75△St Thomas Parochial School
80△Collins Anna C ◎
84△Collins James R
89△St Thomas Convent
92△Hoar C M Mrs ◎
94△Hoar Edward F
99△Farnsworth Omer M
101△Francesketti Frederick ◎
105△Collins Ellen V Mrs ◎
108△Tracy James A ◎
111△O'Brien Thomas J
112△Bessette Carrie M Mrs
113△Pease J L Mrs ◎
114△Bessey Ray C ◎
117△Descoteaux Phillip L ◎
119△Fillio William H
120△Harrington W S ◎
123△Ledger Ida D Mrs ◎
124△LaMontagne W T ◎
127△Frigon Norman A ◎
130△Kraemer D M tchr music
△Kraemer Anna L Mrs ◎
135△Ready Frederick T ◎
136△Griswold Paul H ◎
137△O'Brien John B ◎
138△O'Connell Edward B ◎
143△Fiorini Theresa Mrs ◎
144△Sullivan William J ◎
150△Hourihan Michael J ◎

PINE CT fr 47 Prince av W to dead end

PIPER RD fr 272 King's hwy N and NW to 88 Birnie av (Right even)
11 Kozolowski Kazimer
13△Terranova Gaetano ◎
21△Criscio Ralph J ◎
23△Baker Frederick M
37 Kunasek Ralph F
39△Haskins Roger W
42△Parent Laurent D ◎
43△Walsh Annie T Mrs ◎
50△Franklin Nathan T
59△Maak John H
67△Lyons William J Jr
68△Nichols Richard L ◎
75△Ready Donald M
77 AMOSTOWN RD crosses
136off Svitenko Alexander ◎
137off Water Dept Service Station
147 SMYRNA ST begins
152△Farrell Thomas C ◎
160 KENT ST begins
161△Nolan Edward G
167△Fischer C Alan
174off△Wrobel Zofia Mrs ◎
179△Dennison Harry L ◎
183△Stowe M H Mrs ◎
184△Richardson R M ◎
189△Tesny Steven J ◎
194△Gilbert John W ◎
195 CHESTER ST begins
200 HALE ST begins
213△Waters Wilbur L ◎
222△Bruce Howard R ◎
227△McCarroll Ralph N ◎
228△Rush James L ◎
235△Kahrman Donald H ◎

Piper Rd—continued
251ΔZenisky Edward J ◎
254 MONASTERY AV ends
269 Lapinski Edward S ◎
276ΔDutkiewicz I R ◎
Vacant
287ΔLapinski S market gardener ◎
293ΔKrofsky Walter J ◎
294ΔDutkiewicz Mitchell L ◎
294r Dutkiewicz R F ◎
302ΔNiedzwiecki Celia Mrs ◎
353ΔHubbard Robert H ◎
369 New Senior High School
410 MOUNT PLEASANT AV ends
483ΔRobinson Roland E ◎
491ΔCummings Harley C ◎
499ΔChilds George H ◎
513ΔLongobardi Renato ◎
521 Rostowski D A ◎
ΔRostowski Electric Co
563ΔPajak Theodore ◎
573ΔLyncosky F F market gardener ◎
ΔLyncosky and Sons rd contrs
573r Malgutti Alexander
575 Linkowski Annie Mrs ◎
Lyman Edward J
ΔRunshaw Helge G ◎
590 COUNTRY CLUB RD ends
599 Panda John F ◎
663 Glera C A Mrs ◎
688 PIPER CROSS RD ends
693ΔKosiba Antoni ◎
707ΔWozniak Frederick F ◎
719ΔLaliberte Louis F ◎
737ΔBragga Joseph Jr ◎
753 Augsberger Max C ◎
761 MORGAN RD crosses
804ΔCarson Edward E ◎
811ΔClayton James H ◎
851 Schoolcraft R D ◎
879ΔHruby F J ◎
886 CAYENNE ST ends
889ΔO'Neill James W ◎
913 Prova Stanley ◎
925ΔGuilmette Lorenzo J ◎
946ΔDressler Clara Mrs
955ΔSulham Frank H ◎
965ΔMoran Dennis F ◎
977 Kolodziej Stanley ◎
980 Bajgier Frank J ◎
998 Vacant
1009r Dupuis J W Jr ◎
1031ΔTenczar Stanley ◎
1078ΔMargoles Solomon ◎
1100 Filip Stanley ◎
1107ΔTenczar John ◎
1113ΔStadnicki Chester P ◎
1114 Filip Frank ◎
1155ΔAshe James P ◎
1158ΔTenczar Frank ◎
1191 Tenczar Julian ◎
1211 Korabowski Casimir ◎
1221 Vacant
1237 Hamilton A E Mrs ◎
1240ΔKulig Albert J ◎
1260 BRUSH HILL AV ends
1265off McCain E T Mrs ◎
1303off Borowiec John ◎
1321 Lavigne Lionel O ◎
1323offΔKopasky W market gardener ◎
1339ΔKopasky John J ◎
1362 Kopasky Frank S ◎
1386 Hartig Frederick W ◎
1387ΔMulcahy Raymond J ◎
1392 Malone Joseph F ◎
1404ΔHartig Jennie M Mrs ◎
1420 Dion Alfred A Jr ◎
1434ΔStarzyk A S ◎
1528ΔVose R W eng ◎
1529ΔMulcahy Joseph T ◎

PIPER CROSS RD fr 235 Morgan rd S to 668 Piper rd (Left even)
18ΔPaquette Eugene A
ΔPajak William J
20 Welch Fred L
24 Vacant
40ΔBourget A J poultry
45ΔGlera J market gardener ◎

PLATEAU AV fr 82 S Boulevard S to 86 Plateau cir (Right even)
3 PLATEAU CIR begins
6ΔWard Eugene B ◎
9ΔMcCarthy M L Mrs ◎
15ΔForgette J F Mrs ◎
ΔBates Helen A Mrs
Vacant
18 WORTHY AV begins
19ΔDelskey Andrew J ◎
25ΔWinans John A ◎
28ΔLindahl Frederick M ◎
29ΔEngle Leslie H
35ΔPage Daniel V ◎
36ΔPaier Aldo L ◎
39ΔJanisjewski Marcel ◎
42ΔChouffet R H ◎
43ΔBowen Ora M Mrs ◎
45 PLATEAU CIR ends

PLATEAU CIR fr 3 Plateau av SE to 45 do (Right even)
16ΔChandler John L
30ΔBannister S A Mrs ◎
47ΔHartford Francis J ◎
48ΔHall Harold N ◎
51ΔBartley William F ◎
55ΔWaite Joseph H ◎
64ΔBarsalou Francis E ◎
68ΔSmith Richard A
74ΔReed N E Mrs ◎
80ΔPerk vanLith E A ◎
84ΔJaniszewski Edward B
86 PLATEAU AV ends

PLEASANT fr 671 Westfield S to Worthy av (Right even)
10 LaFrance Leopold E
11ΔBinfield Paul F ◎
12 Gagnon Y J Mrs ◎
Kelly Mary A
17ΔHolcomb Laura E
ΔSmith Vera E
18ΔTaverner Gilbert Y Rev
21ΔDaigle Paul J
22 Mittineague Methodist Church
Mittineague Methodist Church Parish Home
23ΔPolaski Anthony M
29 HIGH ST crosses
34ΔCook Frederick R ◎
53 HAMPDEN ST crosses
72ΔQuatrone Louis ◎
74ΔHomon Joseph E
79 WORTHY AV ends

POPLAR AV fr 1975 Westfield S bey Houston rd to 123 Robinson rd (Right odd)
18ΔWoodward C L ◎
28ΔShuttleworth A E Mrs ◎
36ΔLeDuc Albert A ◎
49ΔMichalek John E ◎
52ΔSmith Rush W D ◎
56ΔCignoni Ernest A ◎
57ΔEmpsall E E ◎
64ΔShattuck Gordon B ◎
72ΔGilmore Preston B ◎
73ΔRini Joseph ◎
78ΔJones Dexter J ◎
85ΔVezina Melaine M
86ΔPike Clifton A ◎
94ΔCurran William E ◎
95ΔEmerson Ralph E ◎
101ΔManchino Robert A ◎
102ΔGray Kenneth M ◎
115ΔClo Ralph A ◎
116ΔBedard Francis R ◎
124ΔBjorn Theodore O ◎
129ΔBowen Lester R ◎
136ΔSmall Irving H
137ΔLamson Arthur L ◎
145ΔBurleigh William H ◎
146ΔBertrand David E ◎
153ΔPerrin Robert A ◎
154ΔCook Roy J ◎
159ΔBeauchamp L T ◎
160ΔMediavilla Frank J ◎
167ΔSwift Merrick H ◎
170ΔRobert Edward O ◎
175ΔTheilig Paul C ◎
180ΔBaiardi Allan L ◎
181ΔSchortmann W E painter ◎
185 HAZEL ST ends
200ΔMason Oscar E ◎
205 HOUSTON RD ends
215ΔMoylan D F milk ◎
222ΔAtwater James C ◎
230ΔSnelgrove James A ◎
233ΔGallup John G ◎
235 WOODWARD RD ends
236ΔHowie Carroll H ◎
244ΔMelbourne Sydney Jr ◎
250ΔGorham O L ◎
288ΔBrodeur Harvey R ◎
296ΔParsons Victor J ◎
312ΔMueller Robert J ◎
314ΔLemke Richard F ◎
330ΔLetteris William M ◎

PRIMROSE fr 58 Oleander SW to dead end (Right even)
2ΔHandfield Wallace E ◎
6ΔNatti William E ◎
12ΔMoriarty E A ◎
17ΔHauck Joseph E ◎
21ΔKilgour Ruth I Mrs ◎
22ΔPayer Marjorie V Mrs ◎

PRINCE AV fr 534 King's hwy N bey Bass av to dead end (Right odd)
15ΔArmstrong Elroy W ◎
18ΔO'Heare M T Mrs ◎
19ΔBailey Robert E
ΔBengle Emile L
ΔKnight Harold H
ΔWilcox Effie M
24ΔHubert William L ◎
25ΔFrasco Augustine A
39ΔLaFortune A P ◎
40ΔFewkes John C ◎
43ΔHubert Ludger E ◎
47 PINE CT begins
50ΔBerry John F ◎
54ΔWillis Richard A ◎
62ΔQuinn Mary E Mrs
59 Wright Herbert B
63ΔStevens Marion W Mrs ◎
64ΔMartel Henry D ◎
67ΔGenereux Emile E ◎
71 BASS AV crosses
75ΔGoodhind Leslie W ◎
77ΔConlon George F
80ΔRindos Paul C ◎
81ΔTourville R H ◎
87ΔBattista J M Mrs ◎
88ΔBattista Antonio ◎
90ΔCloudman Robert F
100 Kucharzyk Edward J
103ΔJohnson Walter R ◎
106ΔUrbinati Hugo M ◎

PROSPECT fr 69 Upper Church S to dead end (Right even)
11ΔHammond Floyd N ◎
12ΔMilanese Arthur P ◎
14 Purchase F A Mrs
21ΔMoran W C Mrs ◎
22ΔSmith Edward A ◎
24ΔNelson John
27ΔSt Dennis Henry E ◎
28ΔSpafford C E Mrs ◎
30ΔSpafford Russell G
33ΔMarino Louis S ◎
ΔWork Eugene A
36ΔBetti Louis F
Bresnahan James J
37ΔAvezzi Charles R
ΔParia John
38ΔKappenman F W
ΔWalker Elizabeth T

PROSPECT AV fr Highland av S and W and SW to Westfield line (Right odd)
—ΔBrown Norman D ◎
81Vacant
92 Clark Donald C ◎
98ΔAndrews Gilbert
104ΔJones Edward M ◎
110ΔBond Frederick T
124ΔLamoureux Roy J ◎
130ΔLandry John W ◎
136ΔThompson Gilbert H ◎
142ΔSimkins Robert ◎
148ΔKondret Bernard E ◎
154ΔAdams Samuel H ◎
170ΔKolodziel William J ◎
171ΔStender Carl H ◎
offΔBrown Raymond T ◎
180ΔPfersick Frederick L ◎
185ΔBresett G A contr ◎
— Vacant
240ΔWilliams Edward E ◎
245ΔBrooks George B ◎
247ΔFrank Kenneth I ◎
250ΔCleveland Ralph D ◎
255 Rush Leon T ◎
260 Slowick Frederick J ◎
263ΔNelson Robert E ◎
269ΔMission Arthur L ◎
272 Vacant
282ΔHiggins Leslie A ◎
310 HIGHLAND AV ends
304ΔPrzybla Edward J ◎
315ΔNoonan Annie E Mrs ◎
317ΔJoy Frederick M ◎
320ΔPalinckx A J ◎
336ΔFrechette Stephen L ◎
351ΔNiedzielski Joseph A ◎
352ΔBertera Arthur J ◎
356 OLD ORCHARD RD begins
361ΔKalis Edward S ◎
366ΔSlowick Richard J ◎
373ΔSlowick Anthony J ◎
374ΔSattler Robert W ◎
386ΔBoucher Rene M ◎
387ΔSlowick John F ◎
388ΔMulcahy John J ◎
397ΔDaubitz Paul C ◎
410ΔBertera Joseph F ◎
456 Little Sun Valley Skating Club Inc
460 Vacant
465ΔVogel Edward F ◎
476ΔSpaulding Edward F ◎
— Vacant
— Vacant
495ΔPelkey William H ◎
503ΔPodolak Chester J ◎
520 Vacant
526ΔKolodziej Frank J ◎
551ΔGow Charles E ◎
560ΔRuddock Lewis E ◎
563 BIRNIE AV crosses
591ΔKendzierski Stanley J ◎
QUARRY RD begins
ΔMurdzia Mary Mrs ◎
— MORGAN RD ends
— MILLVILLE ST begins
— BRADLEY ST ends
— NHRR crosses (Holyoke Branch)

QUAKER LA fr Bretton rd E bey Ohio av to Falmouth rd
— BRETTON RD ends
— BREWSTER RD ends
— OHIO AV ends

QUARRY RD fr Prospect av NW to Holyoke line
—ΔKendzierski J S ◎
—ΔAnderson Carl G ◎
— Vacant
— Vacant
—ΔKolodziej J W far ◎
— Vacant

QUEEN AV fr 514 King's hwy N to Earl (Right odd)
14ΔPepperill Anthony R
16ΔLaguercia M R Mrs
19ΔNorton Charles L ◎
20ΔO'Connell Michael J ◎
23ΔFrenette Hector J ◎
24ΔHennessy James J ◎
27 Vacant
29ΔDeRaleau George E
ΔWarren Laurence B ◎
34ΔLeahy Thomas J Jr ◎
35 Kopinsky Albert J ◎
38ΔPechulis Charles I ◎
43ΔBordua Henry P ◎
50ΔLaPalme Roland ◎
50rΔMorrison Ada E Mrs
52ΔMcCue Felix F ◎
53ΔFassel E W ◎
57ΔBoudreau R B ◎
63ΔChristiance H P Jr ◎
64 Valorose Arthur M
ΔJordan E E Mrs
Samblin Joseph L Jr
67 Negrucci John L ◎
71 BASS AV crosses
81ΔAnnino Joseph D
82 Prologo Philip ◎
90 DelBuono Domenick ◎
91ΔDelBuono Nicola ◎
94ΔPepperill R G ◎
107ΔUrbinati Dominick L ◎
110ΔKucharzyk John F ◎
111ΔNegrucci Angelo F
118ΔLacativo Carmen ◎
200 EARL ST begins

RAILROAD fr 74 Bridge N to 49 Globe (Right odd)
3 BRIDGE ST crosses
9ΔYelinek Frederick J
11 Kassanos Peter D
ΔVoyik Harry J
12ΔMacNayr Clyde O ◎
Sullivan Alexander
23 Krawczyk John A ◎
ΔKrawczyk Henry M
25 DeForge Dennis M
Pezzanti Giuseppe ◎
26ΔTossinari Primo ◎
30ΔGrimaldi Mary Mrs ◎
Staltare Anthony
31ΔDevins Joseph M ◎
Vacant
34 GLOBE ST ends

RIDGEVIEW RD fr 399 Massachusetts av SW and NW in half circle to 461 do
4ΔPierce Wilson H ◎
11ΔMcInerney Francis L ◎
17ΔMacomber Douglas W ◎
22ΔSanford William J ◎
23ΔMcCarroll Ernest W ◎
29ΔGuidetti Elso J ◎
35 Grimaldi Edward ◎
38 Crawford George F ◎
43ΔBodley Kenneth I ◎
46ΔCollis Leonard S ◎
51ΔChristian Donald J ◎
54ΔCorriveau Leo T ◎
57 Wheeler James J ◎
62ΔDelnero James J ◎
65ΔBigelow Merrill E ◎

RIVER fr 12 Charles SW to Agawam River

RIVER fr 1732 Memorial av NW and NE then N bey B&ARR to 381 Park (Right odd) (Incorrectly numbered)
6ΔRoy Ernest J Auto Sales
11ΔCross Lewis B ◎
20ΔMcLean Eugene S
ΔAllen Lawnmower Co
39ΔFini D market gardener ◎
ΔFini D & Sons grocers
83ΔFini William P
117ΔBodak Maurice N
131ΔBurrell F J ◎
ΔYarn Shop The yarns
148ΔBowden Arthur J ◎
155ΔPlummer Lawrence ◎
155ΔHampden Wood Products Inc
160ΔWade Edward J ◎
161ΔCassidy E G Mrs ◎
189 ROANOKE AV begins
193 L & A Motors Co autos
203 River Auto Service
206ΔSerra A Mrs ◎
215 HEYWOOD AV ends
221ΔMost Clarence O ◎
237ΔMurray Joseph M ◎
231ΔCross Ernest J ◎
237ΔDrozd Carl ◎
245 ALLSTON AV begins
251 Huntley William D
257ΔBarrepski Frank ◎
263ΔKeating E V ◎
269 Mango R G Mrs ◎
271 NORMAN ST ends
313 BALDWIN ST ends
315 SEARS WAY begins
333ΔCarborundum Co The abrasives
367 B&A RR crosses (overhead)
404 Schultski Edward J ◎
398 Schultski J J ◎
420 Holland Beatrice Mrs
422 Caruso Mary V Mrs ◎

RIVERDALE fr 13 Bridge NW and N to Holyoke line (Right even) (Incorrectly numbered)
— BRIDGE ST begins
— B&A RR crosses
— PARK AV crosses (overhead)
— PARK ST crosses (overhead)
18 Nickerson Charles I
20ΔGuyette Richard L
26 Vacant
32ΔMcKevett E S Mrs furn rms ◎
38ΔGarrick E M Mrs ◎
44ΔProvost Herman A ◎
50ΔBallard Robert L ◎
56ΔDillon Lawrence C ◎
64ΔMcCarthy Charles J ◎
70ΔMoriarty Josephine ◎
76ΔLivingstone D G Mrs ◎
80ΔSchmidt William R ◎
82 SOUTHWORTH ST begins
90ΔMcCarthy John R ◎
94ΔKirkcaldy William ◎
98ΔMillett Mary D Mrs ◎
104ΔPerialas Constantine J ◎
110 GARDEN ST begins
118ΔGrassilli Carlo F ◎
124ΔBeauchemin J A ◎
132ΔDay G G Mrs ◎
136ΔMcCarthy Leon F ◎
144 WARREN ST begins
150 Warren St Pumping Station
158ΔSavaria Honore E ◎
170 FOX ST begins
182ΔAllen C D W ◎
186 Riley Harris H
ΔPerkins May V Mrs ◎
188ΔMorgan Ruby A Mrs ◎
198ΔNoonan Nora G ◎
206 BEAUVIEW TER begins
218ΔFox John F
ΔGraham Edwin J ◎
232ΔNowill B W milk ◎
234 HARRISON PL begins
242ΔRief W R lightning rods ◎
ΔRief Leslie G
262ΔBlaker Samuel I ◎
278ΔFish Robert E
ΔWilkin M A Mrs ◎
312 WITCH PATH ends
324 E ELM ST begins
379ΔBonneau Henry E ◎
387ΔBel-Air Motel
396 ELDRIDGE AV ends
400ΔGamble James R ◎
ΔTestori Florence
406 Caporale Nicholas
437ΔWest Springfield Motel
ΔHanzel Bernard ◎

Riverdale—continued
453 LARONE AV crosses
459△Lamson Arthur W ◎
500 Black Horse Motel
560 Lantern Lodge Motel
△Bobskill Farnk W ◎
△Richardson M L ◎
511 King Kone dairy
572△Knoll Motel The
586△Line W C Co Inc oil burners
594△Alderman & MacNeish archts
650△Richard's Riverdale Drive-Inn rest
662△Terrenzio Sunoco Service
680 ELM ST ends
764 Vacant
777 Sandstrom A T gasoline
820△Fossett M O Mrs
840△Bagg Shirley ◎
854△White Harold ◎
873 Golf Driving Range
874△Solem Oscar ◎
888 Vacant
900△Meeker A K rest ◎
904 PIERCE ST begins
918△Parkway Grill Inc rest
928△Stevenson's Service Station
930 MORGAN RD begins
931 Drive Inn Theatre
942 Vacant
958△New England Milk Producers Assns
967 Vacant
988 McDonald L J ◎
△Antique Shop The
1020△Dean Russell J
LaPoint Thomas
1025△Sullivan George W
1032△Coffee Shop The
△Elsie's Motor Court
△Lehberger Reinhold G
1048△Chat Tourist Home
△Farnast Max ◎
1067△Wakefield J H tourists ◎
1068△Charbea House caterers
△Raskin Charles I ◎
1088△Salem Sam Inc furniture
1112△Borsari Andrew L
△LaBranche Ernest A
1117△Pierce R Weston ◎
1119△Brown C Carroll
Meyrick George E
Webster Donald E
1130△Genton Clothes
1142△Barnack Roofing Co
1143△Farmview Outlet produce
1144△Citrus Fruit Juice Inc
1153 Golf Driving Range
1162△Lyman M L Mrs ◎
△Riverdale Cabins
△Merwin Morgan J
1162r△Doyle Cornelius
Pardee Edwin G ◎
Smith Wayne R
1180△Bagg R H market gardener ◎
1196 Vacant store
1198 Yarsley Thomas Jr
△Yarsley T Jr and Co eave troughs
1207 ASHLEY AV begins
1218 Vacant
1238△House of Gifts and Toys
Vacant
1240△Norwich Machine & Die Co
1247△John's Esso Servicenter
1254△Holiday Motel Inc
△Kordzikowski Bertha Mrs
1268△Mason A C Jr trailers
1268r Stafford Charles A
Tedford Frank M
Gorring Leona Mrs ◎
Cade Robert M
Crocker William R
Cerpovicz Joseph L
Plouffe Lionel
1285△Peaslee Wells Inc tools
1296△Golden Dome rest
1299△Freedman Wayside Appliances
1319△Anderson's Nurseries
1321△Allied Baking Co
1340 Ashleyville Cemetery
1353 Pete's Drive Inn
1363△Wayside Restaurant
1399△Lotus China & Glass Co Inc
1430 Foote Harry
△Monastery of the Mother of God
Dominican Nuns of The Perpetual Rosary
1433△Doty Edwin A ◎
Forget R D gasoline
△Riverdale Garage
△Riverdale Radiator Works
Vacant
1446△Rousseau Omer ◎
1448 Krafchuk Edward
Morin Maurice F
1457△Doty Gardens florists
1458△Bailey - Wagner Wayside Shop furniture
1461△Doty William E
1463△Ellis Harold
1471 Vacant store
1473 WAYSIDE AV begins
1476△Hays James F ◎
1483△Boucher J E gasoline
1492 Valley Farms fruit
1499 Boucher Joseph E
1501△Coolidge Franklin P
1506△Vincent's Steak House Inc rest
1515△Riverdale Grill
△Cote Leo N ◎
1525△Cyril's Motel
△Cy's Texaco Service
△Chartier Cyril F ◎
1528△Dick's Esso Service Center
1537△Midura Stanley A
Vacant
1554△Friendly Ice Cream Corp
1557△Cote Lionel R ◎
△Wagon Wheel Motel tourists
Vacant
1562 BRUSH HILL AV begins
1573△Hannigan R F ◎
△Bartlett's Motel
1578△Dairy Center Inc
1583△Carpenter Noel B ◎
△Bozenhard F E Mrs
1595△Tire Engineering Co Inc
1615 Vacant
1616 CONNECTICUT AV begins
1623△Stevens Simon ◎
1635△Normandeau Memorials
1641△Dion John J
1643 HAYES AV begins
1646△Zelazo F J poultry
△Ciejek Edmond J
1651△Retail Furniture Warehouse Inc
1654△Chick's Lunch
1656△Hillios Charles G ◎
1668 Dodge Gordon S
1668½ MASSASOIT AV begins
1669 Vacant
1672△Allen Richard P
Vacant
1673 BACON AV begins
1674△Grant John M
△Poitras Rene V
Vacant
1675△Webster R K elec ◎
1676 Angelico R R Mrs
1702△New England Roto Engraving Co Inc
△Package Printing Co Inc
△Burkhart-Landgraf Industries mfrs agts
1707 Burke Martin I ◎
△Demchuck C R
1716△Corral Motel The
△Sickler William E ◎
1723△Knapik E E plumber ◎
1724△Goodless Electric Co
1752△Marquis Coal & Oil Co
△Bracci Attilio A
1756 LABELLE ST begins
1766△Griswold John D ◎
1779 Morin M E Mrs ◎
1781△Sturd-ee Chair Co
1787△New Moon The rest
1798△Tryon's Golden Eagle antiques
1817△Atlantic Service Station gasoline
1838△Riverdale Upholstery
1844△McGovern J T lawn ornaments
△McGovern L N Mrs furn rms
1850 ALTHEA ST begins
1994△Spooner B M Mrs ◎
△Spooner I B nurse
Vacant
1995 Banach Stanislaw ◎
Vacant
2005△Kraft Tire Recapping
△Mulvihill General Tire Co Inc
2009△Riverdale Cabinet Co
2011 Town & Country Package Store
2025△Tractor & Implement Sales Inc
2034△Berge Albert ◎
2039△McMahon Rug Co
2042△Hubbard E M Mrs ◎
LaBelle Clara M
2045△Leske Rudolph W ◎
2049 MARION ST begins
2052△Ridgway Guy M ◎
2053△Fessia Dominick J ◎
△Fessia L M tchr music
2058 HIGHLAND AV begins
2060△Broderick Raymond W ◎
△Viamari's Half Way House rest
2073△Langsyne Motel tournists
△Peacock George W ◎
2077△Houle Adelard ◎
2085△Gaulin Alcide J ◎
△Gaulin M S Mrs kennels
2112△Our Lady of Providence Home for Children
2119△Sherman George W
2137△Hartnett John J
2149△Augustynowicz Boleslaw ◎
△Augustynowicz Stanley J
2161△Half Way Line Food Shop

ROANOKE AV fr 180 River SE to 401 Cold Spring av (Right odd)
11△Coppi Paul T ◎
15 Eckert Floyd ◎
19△Mongeau C E ◎
20△Mroz John ◎
25△Jangrow L A Mrs ◎
26△Stebbins George E ◎
29△Noret Anna M Mrs
35△Bourget Raoul A ◎
36△Byrns W T Motor Express Inc
39△Collins Carl A ◎
43△Whitney Rosealba M Mrs ◎
47 Dorigo Albert F ◎
50△White Kenneth W ◎
64△Experimental & Tool Works Inc

ROBINSON RD fr 17 Woodward rd S and W and N in half circle to 37 do
5△Bosco Americo R ◎
16△Beebe Robert W Jr ◎
19△Freshour John H ◎
22△Celender Lawrence E ◎
29△Rodrigues Alfred ◎
30△Demarest Donald M ◎
35△Drudi Peter ◎
38△Catir Philip S ◎
43 LeHenry Raymond Y ◎
46△Thiem Gerhard G ◎
51△Pierce Wadsworth R ◎
56△Massa Edmund J ◎
59△Cullen Robert J ◎
64△Vick Earl ◎
65△Wagner Joseph W ◎
70△Hebert Fernand J ◎
75△Fregeau Louis P ◎
79△Burgoyne G L builder ◎
80△Hyatt Frederick ◎
85△Walker Donald F ◎
91△Fogg Charles E ◎
97△Dolan Andrew J ◎
101△Stevens Cyril J ◎
105△Barnfather Charles E ◎
108△McDonald John R ◎
122△Paffen Peter P ◎
123 POPLAR AV ends
125△Barnfather B W ◎
130△Granger Jerrold A ◎
137△Vandenbulcke C E ◎
138△Ryll Ewald R ◎
143△Pauls Hugo ◎
146△Caney Loring M ◎
152 Harlow Ellis C ◎
153△Boucher Armand O ◎
160△Smith Carleton J Jr ◎
166△Corwin Laurence W ◎
174△Gusek Joseph S ◎

ROCHELLE fr 542 Elm E to 67 Roseland av (Right odd)
3△Young Edison R ◎
4△Beaulieu G E ◎
△Senecal M Mrs nurse
14△Bourgeois J C ◎
△Morford Harry P
17 Vacant store
19△Dunbar Edson S ◎
26△Lefeave R M ◎
27△Littlefield W D ◎
32△Orcutt Milton H ◎
35△Allen Henry O ◎
39△Raleigh Mary C Mrs ◎
40△Millett Thomas D ◎
45△Leonard Edward J ◎
48△Bryla Edwin B ◎

ROGERS AV fr 1880 Westfield rd N and NW to 740 Dewey (Right odd)
15△Babcock Kenneth P ◎
19△Herbert M L Mrs ◎
28△Sibley Frederick H ◎
29△Jack Roland S ◎
35△Curtis Ralph E ◎
43△Ricker Harold K ◎
48△Smith Carl B ◎
57△Toomey Robert E Jr ◎
58△Klein William J ◎
65△Auerswald W Howard ◎
68△Hastings Charles R ◎
73△Johnson Ernest R ◎
78△Whitney Edgar H ◎
81△Allen Carter L ◎
88△Mackintosh George G ◎
97△Laughton Watson B ◎
98△Peverley F Coolidge ◎
108△Wiggins Eli C ◎
117△Cushman Leroy C ◎
120△Clark Addison L ◎
125△Colburn Raymond H ◎
130△DeLano Wilbert K ◎
140△Gombar Robert W ◎
143 Vacant
— Vacant
150△MacIntosh Howard E ◎
160△Thayer Joseph A ◎
169△Young Harold G ◎
170△Burnham J Mrs nurse
△Burnham H E ◎
178△Filios Louis A ◎
184△Wright Warren E ◎
185△Kendall Watson L ◎
199△Teece Frederick A ◎
206△Crowell Ralph W ◎
209△Taylor Charles H ◎
216△Blew Maurice E ◎
217△Weineck Paul G
224△Diamond I M Mrs ◎
227△Tindal John R ◎
234△Murray Thomas A Jr ◎
235△Hubbard Edward O ◎
240△Howland G Philip ◎
249△Young William C ◎
254△Stevens Joseph E ◎
263 Vacant
264△Siwinski John W ◎
280△Bayer James G ◎
283△Armatroaut Richard
290△VanLoan Harold H ◎
302△Worden William H ◎
312 MAPLE HEIGHTS begins
332△Ortolani Peter R ◎
333△Mills Franklin E ◎
338△Simchak Rudolph L ◎
343△Gibbs L H builder
353△Catanzarite Pasquale ◎
354 Toon Arthur L ◎
364△Hegeman Joseph H ◎
369△Johnson Stanley N ◎
378△Pool Jennie E Mrs ◎
379△Roy Joseph A ◎
391△Vickery Roger B ◎
400△Artin Edward ◎
411△Cote Ambrose B ◎
426△Tilley William C
426r Vacant
433△Dunn Clare F Mrs ◎
444△Williams Joseph N ◎
454△White A James ◎
478△Leonard L A Mrs ◎
485△Bradley David F ◎
504 Zahaykevitz Sam
518 HEARTHSTONE RD begins
530△Specht Aloysius J ◎
568△Warner Donald C ◎
578 Zukowski Edward ◎
580 ORCHARD ST begins
597△Stafford Bradley E ◎
606△Wood Earl F ◎
616△Collier David F ◎
626△Stilling Frank ◎
635△Desforges Leonard A ◎
638△Billington Herbert M ◎
646△Moore David R ◎
647△Miller Raymond W ◎
657△Johnson Carl B ◎
658△Converse F L Jr ◎
668△Griffin Donald G ◎
673△Dandy Earl K Jr ◎
683△Sienko Theodore V ◎
684△Richter Walter L ◎
691△Lessard Kenneth W ◎
694△McGarr Joseph T ◎
701△Looney Walter I ◎
702△Skinner J Homer ◎
711△Galloni Joseph L ◎
714△Yiznitsky Joseph M ◎
721△Davin Gordon C ◎
722△Colby John A ◎
740△Speed Kenneth G ◎

ROSELAND AV fr 77 Elmwood av N bey Rochelle (Right odd)
1 ELMWOOD AV ends
14 FOX ST ends
22△Roberts Frank W ◎
25 AVONDALE AV ends
28△Watson William M
39 NEPTUNE AV ends
48 BEAUVIEW TER ends
49 Leff Jerome J ◎
55△Ryll Adolph ◎
67 ROCHELLE ST ends
72△McNally John E ◎
76△Johnson A Salem ◎
83△Anschutz Emil A ◎

ROYCE CT fr 55 Westfield S to dead end (Right odd)
15△Johnson G E Mrs ◎
20△Gouchoe O M Mrs ◎

RUSSELL fr 782 Main SW to 845 Union (Right even)
13△Cole Samuel S Rev
15△Mahoney Nina C ◎
21 Borelli Josephine Mrs ◎
Borelli George J
22△Roberts M A Mrs ◎
△Vaughan Hugh F
26△Ferrentino Raffaele J
△Lopez Ernest A
27△Casino Napoleon J ◎
△Cook Francis J
31 Barbarini Clemente ◎
△Barbarini Teresio C
32△O'Connell E P
34 Brow Arietta M Mrs
35△Rossetti Concetta Mrs ◎
Vacant
36△Cassells A J Mrs ◎
43 Guilmette Arthur J
△Ruggiera Michael J ◎
44△Kelly John
△Favreau Joseph G
45△Pokorny Arthur W
47 Ginley Mary E Mrs
49 Clark Edward E
Dunscomb Edward
Parrott George F Jr
51 Ciborowski Jean Mrs
Morse Annie C Mrs
Fisher Romeo
54△Balboni Frank ◎
△Ferioli Albert G
57△Pernice Alfonso A
Pernice Contardo L ◎
58△Taggart Moses H ◎
59△Sands David L
△Correa Antonio ◎
62△Cremonti J M Mrs
△LaFortune Leonidas
63 Durant Laurence R ◎
Lord Alfred J
68△Florio William F
△Faricelli Mary Mrs ◎
△Faricelli E A drsmkr
71△Stone Henry W ◎
73 Neal Ida E Mrs ◎
74△Parrott George F ◎
76△Weeks Alice E
△Weeks Lucius J ◎

SAGAMORE RD fr 385 Massachusetts av SW and W to Autumn rd
26 Vacant
34△Ahern George J ◎
58△Walsh Edmund A ◎
66△Tansey John ◎
74△Latshaw Leonard J ◎
84△Allen Clifford F ◎
90 AUTUMN RD ends

SEARS WAY fr 315 River NE to dead end

SECOND fr 839½ Westfield S to 88 Front (Incorrectly numbered)
2△Mittineague School
2½ UPPER CHURCH ST crosses
6 Mittineague Cong Church
3△Steele George C ◎
10△Fuller R M Mrs ◎
43△Trykas Emanuel W ◎
△Trykas Leroy J
Troy Horace
58△Rosa Stefano T ◎
Rosa Reno J
30△Niles Clarence W
32△Fritz Ronald H
34△Dipratola John
36△McGilpin Robert A
48 SUMMIT ST crosses

SHELLINGFORD
34△Regnault G V Mrs
47△Cronk Mabel M Mrs

SHEPARD fr 84 Ashley N to 5 Lyman (Right even)
16 Corning George F
17△Gilbert Sidney E ◎
18△Lignar Joseph S ◎
22△Dunham Warren E ◎
23△Latour W Ransom
27 LYMAN ST begins

SHERIDAN AV fr 244 King's hwy NE to 89 Amostown rd
10△Bath Charles R ◎
11△Theobald Lawrence A ◎
19△Powell John A ◎
20△O'Callaghan A T

Sheridan Av—continued
28△Verespy Albert J ◎
29△Sault George F ◎
34△MacIver Duncan J ◎
42△Burns William J ◎
△Rainbow Nursery School
43△Lawler Helen A Mrs ◎
△Liquori D H Mrs nurse

SHERWOOD AV fr 1944 Westfield N to dead end
19△Doyle Thomas E ◎
29△Brown Lawrence M ◎
37△Murphy W Fred ◎
44△Betz Charles H Jr ◎
47△Line Emmit J ◎
52△Keyes Kenneth H ◎
58 Flagg Richard G
87△Butterfield John ◎

SIBLEY AV fr 2236 Westfield NW to 224 Dewey (Right odd)
6△Holmes George H ◎
22△Vogel Philip F ◎
34△Millett Henry Jr ◎
42△Breveleri Marfeso ◎
51△Marquardt M V Mrs ◎
61△Grabowski J L ◎
65 LOCUST ST ends
66△Luce Theron E
70△Luce Harold M ◎
71△Bessette A N ◎
79△Vaillant Ernest L ◎
83△Weindel Robert M ◎
84△Balboni Albert M ◎
101△Vosburgh A J ◎
108△Lemar Roland J ◎
114△Pasko Andrew H ◎
137△Stetson Harold F ◎
151△Wonsek Paul F Jr ◎
159△Chase William M ◎
167△Smrcka Charles J ◎
198△Hopler William M ◎
222△Boire Arsene ◎
232△Desjarlais Francis C ◎
248△Hickey P J ◎
255 Pawcatuck Cemetery
278△Nye George E ◎
282 HOMER ST begins
294△Danforth Vernon D ◎
304△Grasso Peter J ◎
388 Ordway Lester H ◎

SIKES AV fr 2618½ Westfield N and E to 92 Dewey
58△Bennett Howard F ◎
Vacant
131△Forbes Francis G ◎
134△Jenny Emil R ◎
139△Strong A E ◎
150△Gauthier Roland C ◎
169△Harris Clifford P
171△Fillion Robert H ◎
185△Leighton George E
186△Blair George D ◎
187 Vacant
199△Ferris Charles E ◎

SILVER fr 1028 Westfield S to 142 Ashley av (Right even)
15△Sakter A D ◎
18△Simons M E Mrs ◎
21△Barber Alfred W ◎
27△Conger F M Mrs ◎
30△Blanchard Norman W ◎
31△Collins Joseph J ◎
35△Larson Donald M ◎
36△Egan Henry W ◎
41△Carestra Joseph P ◎
42△Rhodes Harry ◎
48△Hogan John E ◎
51△Jensen Niels ◎
58△Zing Joseph R
61△Savas Savas H ◎
64 MURRAY PL begins
67△Liese William B ◎
68△Briggs Raymond L
△Shattuck Morton W ◎
71△Hamel Raymond R ◎
77△Liberati Pietro ◎
80△Goodhind Robert L ◎
86 BROOK PL begins
94△Dorazio Joseph M ◎
104△Biondi Horace P ◎
107 LYMAN ST ends
116△Lyon Frank E ◎
128△Draper Russell R ◎
136△Sullivan J J ◎

SMITH AV fr 39 Ashley S to dead end (Right odd)
7△O'Brien C A Mrs ◎
11△Gilmour Douglas C ◎
14 Buffam Mabel F ◎
19△Svitenko Samuel F ◎
20△Cummings Philip F ◎
28△Grucci Gerald A ◎

SMYRNA fr 147 Piper rd SW to 256 Amostown rd (Right even)
16△Stephens Henry M
22△Massey John P ◎
28△Boucher George L ◎
40△Amnotte Henry J ◎
46△Skowron J K upholsterer ◎
47 Memorial Pool
80△Lamire Henry A ◎
88△Mattoon A M Mrs
94△Pagella Horace C ◎
△Remington Roger R ◎

SOUTH BLVD fr 535 Westfield SE to 396 Park (Right even)
4△Griffin J F tires
8 Lane G L barber
12△Burr's Cities Service gasoline
Burr's TV Center
16△Hirsch Mannie ◎
32△Corcoran James C ◎
34 HIGH ST begins
39△Bryden John J
45△Gallagher M E ◎
51△Barlow David W ◎
55△Gunn Rose Mrs
57△Donovan Agnes G ◎
59 BOULEVARD PL begins
62 Springfield Freight Lines garage
64△Wall George L
65△Albro Katherine I Mrs ◎
66△Govoni R A baker
67△Miller James T
68 Vacant store
70 HAMDEN ST begins
71 Landry Wilbur J ◎
77△Doyle Ann T Mrs ◎
82 PLATEAU AV begins
83△Barlow A A ◎
95 MERCURY CT begins
119△DeGray Fred J ◎
125 Gerby Eugene H ◎
131 WEBSTER AV begins
135△Ceckowski Walter V ◎
△Bryskiewicz M C Mrs
139△Paterson C Mrs ◎
145△Boyd George R ◎
151△Bishop Robert J ◎
156 Hayden William H ◎
157△Newhouse A H ◎

SOUTHWORTH fr 82 Riverdale W to 202 Elm (Right odd)
15△Wilke Gerhard M ◎
16△Vandenburg B L Mrs nurse ◎
17△MacKinnon Charles C
18△Sheehan Michael L
22△Sweenor W E ◎
26△Richards Bertha E Mrs ◎
31 ELMDALE ST ends
32△Brown Warren H ◎
35△Gelly Earl T
36 Kolstee Hans M ◎
37△Kochanek John F
39△Hammond Charles R ◎
41△Melville James T
45 Tamos Walter A
Alfano Louis
47△Alfano Amedeo
49△Bouthillier R A
△Irish Nancy M Mrs ◎
50 Hussey William
△Slicer Allie G
51△Suhar Walter
52△Leduc Marcel R ◎
58△Evans Benjamin F ◎
59 HANOVER ST ends
60△Evans Francis E
Vacant
62 Reid Florence A ◎
63△Legalos Charles N ◎
65△Temple Frederick W
68△Colby John B ◎
69△Coman John J
71△Grady Robert E
74△Zimmerman A J ◎
76△Haynes Earl L ◎
82△Fitzgerald James B ◎
87 LATHROP ST crosses
92△Allen Edward R
94△Allen Frank N ◎
96△Cook W E Mrs ◎
102△LaValley Joseph F ◎
108△Kjoller E Alice ◎
112△Bessette Marcel J ◎
115△Junior High School
116△Carter Eugene W ◎
124△McGarrett Andrew H ◎
125△Lawton Ernest C ◎
128△Leclerc Arthur ◎
Vacant
131△Keohane M Mrs ◎
134△Bardwell E A ◎
135△Haslam Ernest ◎
Garutti Mercello E
138△Albee Donald R ◎
142△Plumb Ernest A ◎

SPRAGUE fr 682 Main SW to 741 Union (Right even)
5 Gebo Mary J Mrs
12△Hrapek Gertrude Mrs
14 Gamache William
△DeGray Donald G
16 LaPlante Alfred A
17 Patrick Aubrey F
△Ruelle C M Mrs
△Leduc Adelard L
Haroshevsky A W
△Garrity Thomas P
△King George P
18 Hickson Samuel J Jr
20△Arnett Robert A
22△Derins Clifford A
24△Elliott Wayland F
26△Book Arthur E
27△Daniels Clara A Mrs
Baker Ann Mrs
28△Brooks Francis W
29 Bara Donald R
Koldziej Stanley
30△Jordan Paul J
32 Brawsay Ronald E
34 Muscolo Domenic A
△Muscolo T J Mrs ◎
35△Day George B ◎
△Loder Johnston
38 Papuzynski Frank
Bara Joseph J
40△Edwards Claude L
Morganstein A H
41 Barrett Emma Mrs
Cabot M H
43△Bernard A M Mrs
Bisson Peter
44 Manchino Angelina Mrs ◎
△Wrisley Robert L
47 Battistoni Domenic
Campbell George W
△Saville C F Mrs
Vacant
52 Milano Louis
Moore John J
54 Bonfitto Gabriel A ◎
Giulio Frank
58 Vacant
59△Parisi John B ◎
Vacant
60 Hiter Walter H
61 Woodward S S
△Mercure Olive E Mrs
62 Wolowicz Florence O Mrs
Vacant
63 Kysiel Alexander
Kozaira Mitchell
64 Pettinato Helen Mrs
Roberts Ralph J
68△Sebela Albert S ◎
69△Schladenhauffen Charles D
△Vyskocil Mary E Mrs ◎
72 Baker Harold
Bracken A L
74△Vandini Louisa Mrs
△Woodworth L A
75△Donaruma E P ◎
△Foisy William H
78 Marchetti Carlo L
△Bazinet E Mrs
79△Reilly A M ◎
80 Basinet Floyd
Cataldo Antonio

SPRING fr 384 Main W to 447 Union (Right even)
18△Gendreau M L Mrs
△Palanjian George ◎
19△Hill Mary C Mrs ◎
21 Klinger William H
24△Hemmings Vernon L
25 O'Brien William J
28△Crombie Leroy D ◎
31△Newman Harold R
37 Vacant
40△LaMountain Isaac P
△Parent Melinda C Mrs ◎
41△Slowik Walter S ◎
44 Marsh Kenneth R
△Lemay Joseph A ◎
47△Manarite John D ◎
50△Wilmes George F ◎
51△Smigiel Joseph ◎
60△Masi P Y Mrs
△Nutter Wesley A
Sullivan William
70△Bryant James H ◎
71 Vacant
73△Forsyth Marian E ◎
80 ALBANY ST ends
84△MacPhail Adam S ◎
85△Stuart Paper Co
88△Davis Robert M ◎
89△Funaro Angelo ◎

SUMMER fr 172 New Bridge N to 181 Bridge

SUMMIT fr 26 First NE to 775 Westfield (Right even)
15 FIRST ST ends
23 SECOND ST crosses
49△Roberge Jeannette Mrs
△Whittemore C E
51△Parent William W
△Polon Arthur S
57△Dana Frank H
△Willet Anna L Mrs
△Wyman George H
84△Meade Joseph W ◎
Meade W G & Son boiler setting

SUNNYSIDE fr 106 Lombra rd N to 106 Mount Pleasant av
1 LOMBRA RD ends
5△Wysocki Bernard J ◎
21△Raimondi E M Mrs ◎
28 GRANDVIEW AV ends
31△Bernard Alfred A ◎
48△Cloutier George N Jr ◎
51 MT PLEASANT AV begins

SUNSET fr 126 Beverly Hills (Lower) E to 95 Beverly Hills (Upper)

SYLVAN fr 275 Park SE to Bliss (Right odd)
12△Harper Harold P
14△Favreau Paul H
18 Guevin Marcel J
20△Bishop K T Mrs
24△Sartori Louis ◎
27△Pioneer Mfg Co tools
31△Hayden Wire Works Inc
34△Radio Station WTXL
43△ABC General Machine & Tool Co
50 BLISS ST ends

TALCOTT AV fr 1590 Westfield N to 60 Wistaria (Right odd)
19△Howley Samuel J ◎
27△Cox Jay H
28△Durfee Byron N ◎
34△Fales Robert S ◎
39△Baldwin B M Mrs ◎
40△Halstead H C ◎
44△Conlin Frederick S ◎
50△Ryan Joseph T ◎
51△Smith Harry F
53△Hynes Arthur J
55△Webster Francis R
56△Jones E M Mrs ◎
57△White Charles N
57½ VERNON PL begins
62△Aseltine Reed C ◎
65△Aldrich Albert G Jr ◎
73△Oczkus Stephen ◎
74△Webster Leon N ◎

TATHAM HILL RD fr 2112 Westfield N to dead end
15△Lynch H Francis ◎
26△Clark Robert B Jr ◎
29△Pihl Herman E ◎
34△Wulff Carl J ◎
39△Pronovost Arthur E ◎
42△Fine B S Mrs lwyr
△Fine Saul ◎
49△Clark George W ◎
50△Lyons Edward L ◎
— Vacant
60 Vacant
Vacant
70 Vacant
77△Kimball H Paul ◎
80 Vacant
Vacant
— Vacant
90△Gray James ◎
— Vacant
— Vacant
100△Lovett Edmund J ◎
102 Vacant
— Vacant

TERRY RD fr 170 Harwich S to Dorwin dr
17△Norton Russell D ◎
22△Genge Gordon M ◎
25△Devine John A ◎
30 Vacant
33△Habib David P ◎
36△Jackson Frank E ◎
41△Roberts Harvey J ◎
44△Rich Bernard W ◎
51△Kemper Richard V ◎
52△Reppe Clifford S ◎
59△Zebrowski Frank C ◎
60△Bemben John ◎

THOMAS DR fr 1202 Westfield NE and N to 551 King's hwy
9△Jones Lewis J Jr ◎
14△Briggs Stuart L ◎
15△Cassidy John H ◎
△Long H C nurse
20△Bayer Edward F
23△Short Henry C ◎
28△Giles Victor E ◎
31△Gallivan Thomas G ◎
36△McCormick W F ◎
39△Manning Paul F ◎
44△Peck Edward C Jr ◎
47△Brown V L Mrs ◎
50△Garrett J B ◎
57△Wright Stanley W ◎
58△Devine James V ◎

TRULL AV fr 80 Charles av SW to 2 Abbott av
— ABBOTT AV begins

UNION fr 157 Park av SE to 526 Memorial av (Right even)
— Gilbert & Barker Mfg Co oil burners
15△Armand's Gulf Station gasoline
36△Johnson's Diner
39 Thomas John A
41△Derby Joseph F
△Derby Joseph M
47 Vacant
58 Harvey Raymond
Johnson W R furn rms
61△Augusti Harry C
△Vercelli Alphonse ◎
75△Bay State Garage auto reprs
91△WSpfd High School Industrial and Arts Shop
△West Side Heating Inc
102△Sol's Tire Service
111△Cella John E ◎
112△Densal Mfg Corp metal products
121△Daignault Alfred J
123 Stebbins Burt E
Vacant
124 Siller Hugo
127△O'Brien James J
129△O'Brien John J
Vacant
134△Jones Harold E
136△Langevin Norman R
139 Brownlee John F ◎
△Henzer Katie M Mrs
141△King Bedford P
144△Jacquinet Violet L
146△Trombley M Leone Mrs
Vacant
148△Daney P L bait ◎
151 BLISS ST crosses
164△Windmill Grille
164r Helms Herman E
Boyer Eugene
Smith Ray M
165 Vacant
175△O'Meara M C Mrs ◎
176 Vacant
185△Springer George A
194△Brousseau Roy L ◎
195△Girouard R M Mrs ◎
197△Girouard R M Mrs grocer
201 WORCESTER ST ends
211△Cord Products Co Inc wire mfrs
218 Ryan E R barber
△Charles Diner rest
△Auto Cover Co
△B-M Auto Trim Shop
Richard S H novelties
235 Prella Herbert
Ott Richard R ◎
Aubrey Helen V Mrs
△Brawn Lynwood C
△Clutch and Friction Service auto reprs
△Drouin Eileen F
△Silk William E
241△Commercial Scale Co Inc
261△Blue Star Cafe
269 FAIRVIEW AV ends
329 IRVING ST ends
345 Gilbert & Barker Mfg Co garage
391 Old Union St Cemetery
391½ CHURCH ST ends
447 SPRING ST ends
445△O'Brien John J
△O'Brien R M Mrs nurse
457△Morin Norman
△Marsh J W
483 McKay Hebert C ◎
491 DAY ST crosses
502△New England Smelting Works Inc
503 Buddy's Cafe rest
507△Thomas Albert S ◎
△Orellana Silvio A
509△Crystal Package Store Inc
521 New England Smelting Works Inc warehouse
529△Thomas Said A ◎
531 Hall Neill
533△Thomas Bros grocers

Union—continued
534 New England Smelting Works Inc warehouse
541ΔBencivenni Joseph V
ΔMaynard Alexander J
ΔBencivenni J H
Barnett Anthony
Cross Ronald E
Vacant
553 MILL ST ends
557ΔAce Storm Window Co
564ΔFitzgerald Coal & Oil Co Inc
572 Adams & Ruxton Construction Co storehouse
573 Vacant
581ΔDube Josephine Mrs ◎
ΔSwentnickas J A
584 Adams & Ruxton Construction Co warehouse
593ΔRuggiera Joseph W ◎
595ΔKoskie Fred T
603 Germano Joseph J ◎
605 Germano John J
613ΔMastroianni Jennie Mrs ◎
615ΔMastroianni A D
622ΔAuto Transport Inc
625ΔSpic & Span Cleaners & Dyers
639 GEORGE ST ends
640 Pearson T A Associates Inc warehouse
667ΔRosner William F
669 White Arthur
675 Young Joseph A
686ΔPearson T A Associates Inc contrs
694ΔRogers Heating & Engineering Co
669 Dyke Volmey A
675ΔDrumm Ronald W
703ΔParisi J A grocer
705 Augustino Daniel J
MacLeod C A
ΔMirolli Diodato
713ΔDonnaruma Pasqualina Mrs ◎
716ΔEdson E F Co Inc contrs supplies
723 Parisi Frank P
725ΔPompi Antonio ◎
730 Petroleum Supply Inc gasoline station equipment
731ΔBerrelli C Mrs ◎
733 Albertowicz S H
741 SPRAGUE ST ends
751ΔChapman William L
Reutt Dominick C
Vacant
753ΔGasper Lawrence
Randall Oscar A
Vacant
758ΔDave's Filling Station
763ΔScully Richard F
765ΔBostwick H B Mrs ◎
769ΔMargoles Louis J ◎
771 Devins Charles C
772ΔBarry Coal Inc
781 Vacant
783 Vacant
793 MERRICK ST ends
799 Vacant
807 Delano Ann
Meadows Rosby
811 Vacant
812ΔEarl's Diner
820ΔCustom Plastic mfrs
835 Ortolani's Fuel & Oil Co
ΔDomenic's Service Station
844ΔLee-Ways Freight Lines Inc
845 RUSSELL ST ends
851ΔDimino Salvatore
857 Vacant
861ΔGamelli Anthony A
869ΔCollari V grocer ◎
884ΔFarnsworth Coal & Oil Co Inc
889ΔZambelli Ferdinand ◎
893ΔUnion Cafe The rest
895 W SCHOOL ST ends
919 B&A RR crosses (overhead)
943 BRIDGE ST crosses
961ΔLee Susan Candy Co Inc
966ΔClark Paint & Varnish Co Inc
979 NEW BRIDGE ST crosses

UPPER CHURCH fr 779 Westfield W to 26 Healy
7ΔWSpfd Community YMCA
19ΔTaddia Angeline G Mrs ◎
23ΔCarduff Richard H
27ΔPorter William
29ΔRidgway Mary M Mrs ◎
31ΔBrocka Steven E ◎
37ΔSteele Harry W
39ΔSteele G C MD ◎
45 SECOND ST crosses

63 Hodge Helen L Mrs
ΔJoyce Austin E ◎
65ΔInglis James B
69 PROSPECT ST begins
75ΔFish James F Jr ◎
83ΔWhite Harold N ◎
86 WEST ST ends
95 HEALY ST ends

VADNAIS CIR fr Morgan rd S then in a circle to Vadnais cir
— Vacant
— Vacant
— Vacant
— Vacant
— Vacant
— Vacant
— Vacant
— Vacant
— Vacant
— Vacant
— Vacant
— Vacant
— Vacant
— Vacant
— Vacant
— Vacant
— Vacant
— Vacant
— Vacant
— Vacant
— Vacant
— Vacant
— Vacant
— Vacant
— Vacant
— Vacant
— Vacant
— Vacant
— Vacant
— Vacant
— Vacant
— Vacant
— Vacant
— Vacant
— Vacant
— Vacant
— Vacant
— Vacant
— Vacant
— Vacant
— Vacant
— Vacant
— Vacant
— Vacant
— Vacant
— Vacant
— Vacant
— Vacant
— Vacant
— Vacant
— Vacant
— Vacant
— Vacant
— Vacant
— Vacant
— Vacant
— Vacant
— Vacant
— Vacant
— Vacant
— Vacant
— Vacant
— Vacant
— Vacant
— Vacant
— Vacant
— Vacant
—ΔIzzo Vincent ◎
—ΔBudzynkiewicz Peter S ◎

VAN DEENE AV fr 268 Park NW to dead end

VAN HORN fr 1537 Westfield SE to 266 Ashley (Right odd)
6ΔTaft Francis W ◎
14ΔStreeter Albert A ◎
17ΔPerrin Egerton P ◎
20 Burdick Paul J
ΔDaley John L
ΔSmith Francis R
23ΔHatton Lillian M Mrs
28ΔWaterman J F woodwkr ◎
29ΔLally David W ◎
33ΔBlythe Herbert C ◎
34ΔOsley Paul ◎
38ΔSenecal Herbert E ◎
39ΔRogers M O Mrs nurse ◎
46ΔAbbe Donald E ◎
47ΔLaPlante William H ◎
49ΔSheridan Edward J
50ΔBrown Paul J ◎
56ΔLyons R J ◎
59ΔWalker Raymond H ◎
65ΔBenedict Miles H ◎
68ΔQuinn John J ◎
69ΔDurant Walter P
76ΔMudgett Essie A Mrs ◎
77ΔSharris Stanley V ◎
83ΔRoberts William J ◎
84ΔProvost Edward N ◎
85 JOHNSON ST begins
100ΔWingard Sterling B ◎
105 Larrick Clarence W
108ΔLudden Richard V ◎
115ΔNimmo Joseph ◎
118ΔViets H E Mrs ◎
125ΔBagnall Vincent J ◎
128ΔTays William J ◎
135ΔRussell F A Jr ◎
138ΔGovoni A R ◎
145ΔGammie G P Mrs ◎
148ΔMesser Gerald F ◎
155ΔTrauske Bernard L ◎
165ΔTinker James F ◎

VERDUGO fr 141 Morton NW to bey Lancaster av to dead end (Right odd)
11ΔDickinson Clarence R ◎
21 WOODMONT ST crosses
49ΔMuir Joseph A ◎
56ΔMeiers George R ◎
59ΔScannell Andrew J ◎
65ΔGranger Stephen E ◎
70ΔCarestia Aurelio J ◎
73ΔRubinwitch Henry ◎
78ΔPolley Raymond S ◎
83ΔFields George E ◎
88ΔBurke Edward J ◎
94ΔKennedy Michael J ◎
100ΔSheldon Robert I ◎
129ΔAldrich Harry R ◎
133 LANCASTER AV crosses
140ΔLeBrun Maurice J ◎
143ΔDriscoll Edward J ◎
152ΔSqueglia Stephen L ◎
153ΔPalmer Robert ◎

VERNON PL fr 57½ Talcott av W to dead end
13ΔClark Earl D ◎
14ΔKapinos Theodore S ◎
19ΔShea Robert J ◎
20ΔSt Jean Armand J ◎

VINCENT DR fr 697 Morgan rd S to dead end
— Vacant
— Vacant
30ΔO'Brien Thomas J ◎
— Vacant
38ΔBrown Charles R ◎
49ΔPendergrass L R ◎
— Vacant
— Vacant
—ΔHieronymus R T ◎
76 Vacant
ΔSmith William A ◎

WARREN fr 144 Riverside SW to 300 Elm (Right odd)
17ΔHart Harry A ◎
20ΔSeibert Adam J ◎
22ΔLavicka Ernest E
23ΔLindsay J C Mrs ◎
27ΔKozak Constantine ◎
28 Comski Peter J ◎
29ΔWestling Arvid M
30ΔSchmidt George J
33ΔMacNaughton John E ◎
36ΔFletcher Harry C ◎
ΔFox Hazel M
37ΔPetzold Max R ◎
39ΔDuffy Helen G Mrs
43ΔBegley Dennis J ◎
46ΔJohnson Michael L ◎
47ΔO'Brien Timothy J ◎
52ΔHeller William J ◎
53ΔStannard Lewis P ◎
56ΔBeach Theodore M ◎
57ΔRandall Frederick E ◎
62ΔBabb Harry R ◎
66ΔJones Clyde P ◎
63 Dean Francis J ◎
74ΔMoore Frederick T ◎
79ΔClo Adolph G ◎
84ΔStanley David E ◎
89ΔScott Louis L ◎
90ΔRyan Henry F ◎
96ΔFonda Robert S ◎
102ΔO'Neil Russell T ◎
108ΔCurran Meurice F ◎
114ΔJanse Francis J ◎
115ΔMoore M E Mrs ◎
120ΔWilson Robert S ◎
121ΔLoerke Albert G ◎
126ΔGilberti Anthony V ◎
127ΔKruh Louis J ◎
132ΔCote Rene J ◎
135ΔRichardson Robert G ◎

WATERVILLE LA fr 90 Charles av SW to dead end
39 Vacant
65 Raymond Charles

WAYSIDE AV fr 1473 Riverdale E to Chicopee bridge (Right odd)
15ΔCrawford Door Sales Corp of New England
19ΔValley Machine Knife Co grinding
35ΔHays J F painter
ΔRousseau O truck body mfr
LaBerge Raymond L
54ΔDorian Edith Mrs
56ΔSmith Clara P ◎
57ΔGrabiec Adam J ◎
ΔBourre Roland
65ΔDoty Vernon A ◎
74 Vacant
121 Kulik John A ◎
123 Smith Raymond G
170ΔMeredith Richard E ◎
184ΔBoulia Andrew ◎
204ΔPrzybyla Frank
Przybyla Joseph ◎
210 ASHLEY AV ends

WEBSTER AV fr 131 S Boulevard NE to dead end (Right even)
15ΔDixon Herbert ◎
18ΔEstelle Arnold P ◎
19ΔSwartz Fay V ◎
23ΔBurns Robert M ◎
29ΔBruso Joel A ◎

WEST fr 975 Westfield S to 86 Upper Church (Right odd)
4ΔRonayne Maurice F
6ΔWetherbee Julia A Mrs ◎
Neilsen Donald
10ΔWakem F J Mrs ◎
16ΔRigo Battista A ◎
Vacant
22 Sanborn Clarence N
ΔLaValley Edward J ◎
ΔRiley Gertrude E
22ΔCraven Ernest J
30ΔDelNegro F M plumber ◎
36ΔGrady Daniel J Jr ◎
44ΔMaak Emile H ◎
46 Vacant
50ΔGrant Florence M Mrs ◎
52ΔKieffer Adolph F

WEST SCHOOL fr 834 Main SW to 895 Union
13 Fasolino Gaetana
Vacant
16 Self William J
Quinlan Cora B Mrs
18 Harris James
ΔStarks Aal J
20ΔChick's Soap Co
21ΔFire Dept headquarters
ΔCombination Pump No 1
ΔLadder Co No 1
29 Hanna Nelson L
30 Mirto Michael J
Valentino Giuseppe
31 WILLARD AV ends
32 Spalleido Deiuduo
Vacant
33ΔMallory J A Mrs
Vacant
35 Rollins Dennis
Woolridge A T Mrs
36 Lord Gerald L
Vacant
38 LaFlamme Wilfred J
ΔDubuque Orville L
Ellison Charles C
41ΔLongo Dominick
ΔGiannetti M A Mrs ◎
42ΔGuazzaloca Giuseppe ◎
ΔGuazzaloca Philip A
43ΔPauls & Russo roofers
48ΔSavini Frank ◎
50 Pertussi Charles
52ΔCarter Henry J
53ΔDeMarco James R
ΔDeMarco Robert
55 FOWLER AV begins
58ΔSqueglia Constantino ◎
62 Deuso Lewis J ◎
66ΔMorin Roland V
Shambel Frank
LeBeau Clement J
68ΔSt Louis Flora P
ΔHarrison James H
70 Early Alexander ◎
Garner Ernestine L Mrs
75 Caldon F J garage

WESTERN AV fr 253 Park av SE to Bliss (Right even)
—ΔWSpfd Deliveries Inc trucking
6ΔAbodeeb Camille
19ΔKane Thomas E ◎
22ΔMayer M C Mrs
24 Liddell Charles S
26ΔLiddell George A ◎
34ΔHall Warren C
36 Giordano Frank
Thomas Philip J
44ΔLesure Ira W ◎
54ΔWestern Bronze Co founders
—ΔSpfd Freight Lines Inc
66ΔScannell George A
84ΔA-C Motor Express trucking
ΔSeaboard General Expressways Inc trucking
ΔTransamerican Freight Lines Inc
—ΔOwl Freight Lines Inc trucking
—ΔJohnson Asbestos Co

WESTFIELD fr 157 Elm W through Mittineague to Westfield line (Right even)
13ΔRosenthal J tailor
15 Boerner W P shoe repr
23 Bishop & McCollum warehouse
33ΔBordeaux Co printers
34ΔDuke's Diner
51 Vacant
53 Owen Elmer B
Vacant
55 ROYCE CT begins
62ΔWest Side Cleaning & Dyeing Co
Vacant
68 Professional Bdg
ΔJodoin Herme R Const Co Inc
Δ(1)Empsall Realty Associates
Δ(1)Empsall E E ins
Δ(2)Mozden W S MD
Δ(5)Wallans' Sam Co mfrs rep
(7)Vacant
(9)Vacant
Δ(10)Murray F A lwyr
76ΔPowers Cafe
ΔRand Doris H Mrs
ΔGokey Walter F
77 Vacant
83ΔBriggs Robert W
84 Vacant
92ΔPratt Stephen F
ΔUtley Samuel T
112ΔBorden Ice Cream Co mfrs
120ΔChandler J L Co glass
121 Quinn W J Co warehouse
138ΔB & D Motors Inc autos
250ΔGeneral Roofing Co Inc
254ΔCorte Aldo L ◎
338ΔPutnam Dean W
ΔLuce Paul R
Valenti Joseph M
ΔValenti's Auto Supply
342 CITY VIEW AV begins
364ΔLabbe P A Co roofer
380ΔUnited Canvas Co
400 West Spfd Highway Dept yard
442ΔHastings Paint Co
449 MERCURY CT ends
468ΔCatholic Observer The newspaper
469ΔMillard Lillian M Mrs ◎
470ΔAgawam Printing Co
474ΔJohnson & Brisset eng
486 BEVERLY TER begins
494ΔBath R B Mrs ◎
500ΔAldrich M L Mrs ◎
509ΔKane Irene E ◎
524ΔCoughlin Bernard J
526 BOULEVARD begins
535 S BOULEVARD begins
559ΔHi-View Lunch
561ΔHighland Market grocers
562ΔCoughlin Service Station
569 Charbonneau Wilfred P
572ΔPhelps Lewis W ◎
573ΔTolomeo Louis ◎
ΔDeBonis Aquilino L ◎
Wheeler L M Mrs
574 Vacant
581ΔFoley & French Associates real est
584ΔAbbot Winslow G ◎
ΔMarco Rose J Mrs
585 E-Z-Do Self Service Laundry
589ΔIgloo rest
598ΔSwift Seth H ◎
ΔSwift Frances B Mrs
601ΔMonroe D O Mrs beauty shop
ΔMonroe Marvin E ◎
Monroe Beauty Supply Co
608ΔBenoit Adrian C ◎
612ΔAntos Edward T
615ΔDurocher Robert C ◎
ΔHuerter Joseph
622ΔAllen Stuart L ◎

Westfield—continued
632△Perry Harold ◎
633△Greene Arthur W ◎
645△Flower Fashions Inc florists
646△Riley Ellen A ◎
647△Lewonchuk George
657△Bob's Sunoco Service
668△Nimmo Robert T ◎
671 PLEASANT ST begins
677△William's Pharmacy
680△Visconti J J MD ◎
683△West Springfield Hardware
689 Dan-Dee Donuts
698 Bishop William G ◎
701△Callahan John J
703△Warren Frank S ◎
706△Frank's Market grocers
711 Keough M P tailor
718△Scannell G A dentist
722△Begley F M ◎
730 Williams Arthur Jr
734△Lewis Robert R ◎
739 Matthews E H gasoline
740 Sherry John W
Rowley Frederick E
Fournier Evelyn A Mrs
Perigord Joseph
746△Kelly John J ◎
747 HEMLOCK ST begins
758△Goodman Annie E ◎
775 SUMMIT ST ends
776△Downey H A MD ◎
779 UPPER CHURCH ST begins
802 COOPER ST begins
814 Vacant
816△Koffee Kup Donuts bakers
838△Ferioli D J painter ◎
△Christine's interior decorators
△Brant Florence Mrs
△MacElliott T M dentist
839½ SECOND ST begins
850 Dairy Queen ice cream
850½ CHESTNUT ST begins
884△Chandler's Atlantic Service
910△McCarthy John F
914 Kennedy J E Appliances elec appliances
920△Cavanaugh John B
△McCarthy Francis S ◎
940 PINE ST begins
954△Norcross P MD
975 WEST ST begins
976△Bruso George A
978△Kirby Philip L
983△Y D Variety
985 Colaseno F barber
989 Collins E F tavern
991 Community Restaurant
999△Bishop & McCollum TV
1002 Vacant
1025△WSpfd Cleaners & Dyers
1029 SILVER ST begins
1065△Toomey R D Funeral Home
1069 Vacant
1097△O'Connell Hannah R Mrs ◎
1119△Custer Helen L ◎
1132△Robinson Regina M Mrs◎
1144 MAPLE TER begins
1159△Carroll Fanny A Mrs ◎
1162△Robert's Fine Foods grocers
1164△Paro Lawrence G
△Roberts Bernard J ◎
Vacant
1183△Sheridan Anne T
1191△McCarthy M F ◎
△McCarthy R C florist
1201△Bilesino John J
△Fois Betro F ◎
1202 THOMAS DR begins
1218 Jones L J Jr dentist
1233△Keith V Paul ◎
1244 Quinn Leo L
1248△Bresnahan James J ◎
1250 Nardi Louise Mrs
△LaFortune James A
1258△Stamant John E Jr ◎
1261△Friendly Ice Cream Corp
1282△Wellspeak R M ◎
1290△Andreoli Maria Mrs ◎
1300 CEDAR AV begins
1333△Hilltop Sales & Service autos
1338△Fire Station
1362△Ronnie's Service Station
1364 KING'S HWY ends
1367△Polverari Anna Mrs ◎
1381△Sweenor's Candies mfrs
1407△Lyons Package Store Inc
1459△Dixon Edmond E ◎
1466△O'Sullivan Michael J ◎
1476△Hitchcock Alfred H ◎
1482△Smith Carleton J ◎
1483 NELSON ST begins
1488△MacDonald Victor A ◎
1491△Hammill M J nurse
△Brennan John J ◎
1492△Bodeur Robert E
1494△Paquette Joseph A ◎
1495△Davis Arthur B ◎
1502△Hebert Anna H Mrs ◎
1504△Chalmers Benjamin W
△Londergan Evelyn W Mrs
1506△Cogswell Nora M Mrs ◎
1507 WILDER TER begins
1521△Kearns George J ◎
1526△Barnack W M ◎
1531△Rogers M C ◎
1532△Voyik William D ◎
1536△Lange Arthur E ◎
1537 VAN HORN ST begins
1538 WOODMONT ST begins
1551△Dube Albert H ◎
1552△Jung Donald F Rev
△Grace Lutheran Church
1557△Baravalle W W ◎
1560△Hall J C tchr dancing ◎
△O'Brien Paul D
△O'Brien James W ◎
1568 Vacant
1574△Powers LeRoy K ◎
1585 HARWICH RD begins
1586△Blaisdell S E Mrs ◎
1590 TALCOTT AV begins
1598△Dudley Roy W
1608△Hebert George L ◎
Konovalchick John Jr
1614△Kosiorek W J florist ◎
1626△Faucett Charles D
△Barlow Walter W
1629 CHURCHILL RD begins
1649△Riordan Frank B ◎
1650△Hall Roger A ◎
Proft William M Jr
1659△Case Joseph M ◎
1662△Bryson Willard R ◎
1669△Baker Herbert M ◎
1682△West Walter I ◎
1700 LANCASTER AV begins
1702△Parent Mary J Mrs ◎
1711△Ashbrook Robert F ◎
1726 BROOKLINE AV begins
1730△Berry Herbert A ◎
1740△Blanchard N E ◎
1746 ELY AV begins
1784△Lynch Timothy E ◎
1785 ALTAMONT AV begins
1790△Aldrich Albert G ◎
1798 BELMONT AV begins
1806 Carpenter Mattie Mrs
1872△Sibley Rachel M ◎
1880 ROGERS AV begins
1885△Briggs M E ◎
1892△Baronian Raymond A
△Larkin Thomas S
1903△Stinson Edward A ◎
1906△Dvarecka Kris M ◎
1907 LAUREL RD begins
1918 NORTHWOOD AV begins
1944 SHERWOOD AV begins
1955 MEADOWBROOK AV begins
1967△Tatham School
1968△Robertson William W ◎
1972 WOLCOTT AV begins
1975 POPLAR AV begins
1982 Jehovah Witness Church
1996 Casey Francis L Jr
1998△Casey Francis L ◎
Casey M E Mrs nurse
2000 GREYSTONE AV begins
2016△Gonnello Charles ◎
2019△Stefano Joseph
Stefano J L Mrs
2027△Merola Nicholas P ◎
2032△Hubbard G H ◎
2039△Wholley B L Mrs ◎
2042△Williams F W Jr ◎
2049 CRAIWELL AV begins
2052△Kearns Eugene P
2055△Bulman Harold J ◎
2063△Ligertwood J S Mrs ◎
2066△Oatman Floyd A ◎
2082 OHIO AV begins
2086△Hunter W Gordon ◎
2093△Leighton Harold C ◎
2112 TATHAM HILL begins
2129 PILGRIM RD begins
2132△Fournier A M Mrs ◎
△Fournier J Irving
2133△DeVeaux Henry J ◎
2146△Parks Robert L ◎
2159 HILLCREST AV begins
2160 BEVERLY HILLS (lower) begins
2165△Ore Delmah F
2170△Arnold Roy F ◎
2223△Mayo V grocer ◎
2225 HATHORN AV begins
2233△Doane Frederick M ◎
Martin Terry T ◎
2236 SIBLEY AV begins
2249△Ahmed Harold G ◎
2250 Angelico Albert
△Bennett Keith G
Cezarek Patrick
Wieber Robert
△Williams E B
2255△Marotte Alfred J
2261△Osterhoudt E P ◎
2275△Roberts Winifred Mrs ◎
2276 Flynn J rest
2284 Barnabe Maude R
△Jacques Leo P T ◎
Jacques Richard P
2287△Aldrich A O Mrs nurse
Aldrich Ralph C ◎
△Pennock Thomas W
2296 C & W Service Station
2297 GASKILL AV begins
2300 LOCUST ST begins
2301△Powers William E ◎
2306△Daniels Ronald E ◎
2311 B&A RR crosses (1st time) (underneath)
2331 CHARLES AV begins
2335△Sibley B M poultry ◎
2355△Bober Anhtony W ◎
2355r Roberts Harold K
△Roosevelt Harold L
2363△Cooley George L ◎
2385△Pignatare C gasoline ◎
△Dennoncourt Arthur J
2463 B&A RR crosses (2d time) (overhead)
2482△Bodman Alfred H ◎
2486△Maris Augustus ◎
2500 DEWEY ST begins
2610 Vacant
2618½ SIKES AV begins
2626△Leighton Joseph ◎
△Klinakis S A florist
2633 B&A RR crosses (3d time) (overhead)

WESTWOOD DR fr 700 Dewey S to dead end
25△Schermerhorn Donald R ◎
26△Horak Fred ◎
35△Pacitti Benjamin F ◎
36△Larson Robert C ◎
45△Sheppard Frank C ◎
46△Stephens John R ◎
55△Pfeiffer Robert W ◎
56△Juke George J ◎
66△Lupi Louis Jr ◎
102△Grabowski Frank G ◎
111△Kula John G ◎
134△Neffinger Norbert A ◎

WHITNEY AV fr 108 Highland av NW to Holyoke line
48 Pilat Frederick J
89△Cain E F ◎
107△Cain Loretta M ◎
108△Bourbeau V J paper stock
111△Cain C C Mrs ◎

WILDER TER fr 1507 Westfield SE to 27 Johnson (Right odd)
4△Smith John H ◎
5△O'Connor D W ◎
14△Thompson John H ◎
17△Lewis Enos B ◎
18△Wood Sumner E ◎
19△Denson Anne R Mrs
20△Galvin R Clark
24△Cogswell Lloyd B ◎
27△Burke Howard F ◎
33△Griswold W M ◎
36△Clark Catherine R Mrs ◎
39△Todd L O Mrs ◎
40△Desnoyers Emery G ◎
43△Murtough M A Mrs ◎
46△Lyons Martin J ◎
47△Taylor Philip L ◎
50△Tabor Howard E ◎
53△Barbeau Cecile F Mrs ◎
57△Mahoney Howard F ◎
60△McGurk Harriet M Mrs ◎
63△Murtaugh E C ◎
67△Dutchburn Charles L ◎
70△Tibbetts George F ◎
73△Fucillo M Paul ◎
76△Cizek Robert W ◎
77△Bishopric Paul E ◎
80△Naughton James L ◎
81△Underwriters Laboratories Inc
△Sargent Shaw D ◎
87△Cady Virgil L ◎

WILDER TER EXT fr 26 Johnson SE and E to 238 Ashley
103△Gelasco Edward J ◎
110△Hapgood Herbert P ◎
117△Godin Arthur J ◎
118△Poehlman Walter M ◎
121△Payette Arthur J ◎
122△Faulstich F H ◎
131△MacKusick Allen A ◎
132△Lynch Edmond J ◎
135△Armstrong Vernon ◎
142△Macomber James F ◎
143△MacElliott Thomas M ◎
145△Hansen Arthur ◎
152△Hartwell Earle D ◎
153△Wood Bemis P ◎
157△Allen Leon A ◎
158△Jewell Archie E ◎
163△Duval Alfred J ◎
168△Withee Stewart A ◎

WILFRED fr 117 Labelle S to dead end (Right odd)
15△Jarry Leo R ◎
50 Korpac Catherine Mrs
55 Korpac William ◎

WILLARD AV fr 16 Crossett av NW to 31 W School (Right odd)
2 CROSSETT AV ends
6 Hickson Samuel J
8 LaFramboise John J
9 Mount Calvary Baptist Church
19△Nannin Vincent ◎
22△Walker Edward ◎
28 McCarron William M
Vacant

WILLIAM fr 100 Labelle N to dead end (Right even)
8 Nevers William J ◎
11 Jackuback Stephen J ◎
18 Weaver Gladys Mrs
24△Normand Adjutor J ◎
38△Sutter Carl T

WILLOW fr 126 Connecticut av N to 83 Massasoit av
8△Cleboter Vincent W Jr ◎
50 MASSASOIT AV ends

WINDSOR fr 1058 Memorial av NW to 237 Cold Spring av (Right odd)
20△Ragazzini A L
Ragazzini Aldo D ◎
23△Forni Alfred J Jr
24△Melloni Angelo J ◎
△Powers Matthew H Jr
25△Ghedi Fred ◎
28△Sonsini E trucking ◎
30△Leonard Edward
△Miller Richard J
33△Heineman Samuel C ◎
43△Bertolino G Mrs ◎
46△Graveline Henry J ◎
44△Passerini Biagio ◎
62 King Ralph L
64 Germick W blksmith
70△Wilbraham Trucking Inc
77△Harris Steel Welding Co Inc
164△Gamelli Alphonse ◎
168△Nagle Paint & Varnish Co
172△Cassella Paul ◎
178△DeAngelis Loretta L Mrs◎
181 Marra Antonio ◎
184△LaFleche H L ◎
185△Wheeler Francis J
Argiro Albert N
188△O'Connor Robert F
191△Murphy Patrick J ◎
194△Gamelli Alphonse Jr ◎
195△Trimboli Teresa Mrs ◎
196 Argiro Pasquale ◎
201 Mihalski John ◎
207△Bellamy William A ◎
211 Knapp Norval P
215△Alpino Antonio ◎

WISTARIA fr 132 Lancaster av SE to 49 Woodmont (Right odd)
15△Morse Carleton A ◎
16△Wood Roger E ◎
23△Krueger Walter E ◎
24△Bozenhard S G ◎
33△Hall Rhoda B Mrs ◎
40△Brassard Leonard M ◎
48△Richburg Clyde W Jr ◎
51△McIntire Walter D ◎
55△Dudley Charles M ◎
60 TALCOTT AV ends
63△Demyttenaere M E ◎
72△Bagg Esther B Mrs ◎
73△Storrherr Samuel W ◎
79△Burckhard C C ◎
80△Hall Roland C ◎
85 Adams F F ◎
89△Bates Bertha E Mrs ◎
90△Tootill Howard E ◎

WITCH PATH fr 702 Elm NE to 312 Riverdale (Right odd)
39 Vacant
43 Camfill Florence J
△Kraemer Charlotte Mrs
△McGlynn George O
△Tait Donald M
△Woodbury Everett D
45△Frey Robert J Jr
47△Fenton William H ◎
57△Coons William E ◎
69△Simpson Wendell K ◎

WOLCOTT AV fr 1972 Westfield NW to dead end (Incorrectly numbered)
—△Chaput Arthur H ◎
33△Fink Stewart A
34 Vacant
44△Russo Patrick J ◎
52△Willett Maurice P ◎
53△Rosa Raymond J ◎
62△Gil Manuel ◎
70△Sutter Orlin M ◎
71△Ferriter John T ◎
— Vacant
76△Hosley Richard W ◎
80△Gaudet Clarence C ◎
86△Audet Raymond R ◎
112△Devereaux R A Jr ◎
115△Styckiewicz Stanley ◎
140△Matte Reginald L ◎
167△Peura Andrew ◎
181△Crockett Norman E ◎
175△Taylor Gordon R ◎
215△Whitehead E B ◎

WOODMONT fr 1538 Westfield NE and N bey Albert to Goose Berry rd (Right odd)
6△Beauvais Edouard O ◎
12△Mattson Arthur E ◎
15△Ferris Charles H
△Tirrell Oscar L ◎
16△Beckwith John N ◎
22 GRANGER PL begins
23△Russell Harold J ◎
26△Knight Frank R ◎
27△Burke Harry E ◎
32△Chandler H S builder ◎
33△Jorey C T
37△Bozenhard Stanley C ◎
39△Bozenhard Donald H ◎
43△Percival A W archt ◎
44△Rockwell Theodore T
47△Belden Peter C ◎
49 WISTARIA ST ends
53△Shaw Thomas F ◎
58△Spaulding Kenenth E ◎
59△Stott Lyle D ◎
64△Mellen Lulu M Mrs ◎
69△Andrew John A Jr ◎
70△Parker Edward P ◎
74△Soule C H plumber ◎
77△Bruhm James C
78△Hennessey A A Mrs ◎
79△Burlingame Avis S Mrs ◎
82△Hubbell Harry C ◎
85△Anable Gilbert L ◎
86△Sheldon Arthur M ◎
91△Albrecht Hans J ◎
95△Maloney Martin W ◎
98△Strom Edwin W ◎
101△Vanasse George H ◎
102△Robbins James W ◎
107△Labbe Paul A ◎
110△Phelps Henry T ◎
113△Massey Leila M Mrs ◎
118△Musante Victor E ◎
119△Lea Herbert J ◎
123△Carter Harry ◎
126△Harrington H R ◎
135 VERDUGO ST crosses
136△Marshall Henry F ◎
144△Nagler Pearl M Mrs ◎
145△Shonbeck C S painter ◎
148△Little James R ◎
151△West Albert H ◎
158△Paine Bernard M ◎
163△Goddard Beula Mrs ◎
169△Maloni Anne Mrs ◎
170△Martin Delmar G
176△Wooliver James D ◎
179△McGuire John D ◎
188△Matchett C L Mrs ◎
191△Craven Earl T ◎
△Elaine Beauty Studio
194 Maloni Dominick ◎
201△Nims M I Mrs nurse
209△St Martin Loretta C Mrs
216△Carey Joseph P ◎
223△Anthony Albert S ◎
226△Bartos Felix A ◎
229△Huhtanen Helmo ◎
236△Maziaz Mitchell E ◎
249△Dotson Herbert W ◎
251 ALBERT ST crosses
262△Parker Edward P Jr ◎
274△Pulaski Alexander ◎

Woodmont—continued
279ΔBarrett Edward ◎
286ΔSmith Dwight M ◎
289ΔPotkai Walter J ◎
299ΔChase Percy W ◎
309ΔChamplin Lynn C ◎
316 Vacant
318ΔMoge Albert I ◎
319ΔMoge William B ◎

WOODWARD RD fr 292 Laurel rd W bey Robinson rd to 235 Poplar av
2 LAUREL RD ends
12ΔGullifer Wallace I ◎
17 ROBINSON RD begins
20ΔBellows William 0 ◎
27ΔBrine Edward J ◎
35ΔJohnson Joseph P ◎
36ΔMurphy William P ◎
37 ROBINSON RD ends
44ΔBurke William D ◎
52ΔBerchulski Stanley J ◎
60ΔSmall Donald I ◎

WORCESTER fr 144 Main W to 201 Union (Right even)
15ΔGuidetti Frank G ◎
Vacant
16ΔRogers Gordon L ◎
21ΔEngle Ona E
22ΔRoberts Percy W ◎
27ΔPetrucci Sebastian S ◎
28ΔTetreault Joseph B ◎
31 Babin Ernest J
Knopik Frances M Mrs
Fitzgerald Mary
Wood Walter W
Booska Mary Mrs
32ΔBurlingham Gaylord ◎
35 Caouette Jean P
37 Lonzo Edmund
ΔLonzo Arthur E ◎
39 Wells Herbert N
42ΔColbert Mary E Mrs ◎
47 Stephens Howard J
49ΔLasky Frank ◎
50ΔMcCurdy Robert S ◎
51 Kabarsky Valentina
53ΔLarivee Marvin V
55ΔCroteau George
57ΔLavin James J ◎
58ΔCasey Eleanor ◎
60ΔSheridan Francis C
63 Burbank Harold A
ΔKeelogg Lee F Jr
ΔDonahue Harold J Jr
ΔGamelli Alphonse
64ΔNorris Marian G Mrs
66ΔTodt Elizabeth K Mrs ◎
67 Boardway Albert
ΔHawkins Jack V
ΔSmith Charles W
Vacant
71 Griffin George R
72ΔStreet Annie A Mrs ◎
73ΔFalardeau Arthur L ◎
79 Brewster Arthur R
ΔWells N H batteries ◎
81 Kramer George T
82ΔMcNamara T W ◎
86ΔDonald William C ◎
88ΔDonald's Blue Taxi Service
ΔCoogan Edward M
89 Warren P Allie
ΔTraska Joseph F
ΔNewman Anna C Mrs
ΔGurski Walter T
94ΔBoothe E R Mrs

WORTHEN fr 269 Elm SW to dead end (Right even)
15ΔWhitman William T ◎
16ΔHouse Robert M
ΔBarrett M C Mrs
Hepburn Edward R
ΔRandall Rosina W Mrs
19ΔPitoniak Ralph J ◎
22ΔCall Lawrence V ◎
ΔGoodwin Thomas R
23 Vacant
29ΔMcCannon James L
31ΔShea John J ◎
32ΔChapman Ella Mrs ◎
Chapman J B Mrs
35ΔDaly Edward J ◎
36ΔChapman George A
ΔWolcott N M Mrs ◎
39ΔHolland Hervey C ◎
42ΔShippie Leland A ◎
Shippie G E nurse
45ΔJohnson William V ◎
47ΔKozlowski Stella B Mrs
48ΔDuclos Paul E ◎
49ΔO'Brien Timothy F
52ΔBrinkman Gilbert H ◎
53ΔKennedy Thomas J ◎
57ΔBushey John P ◎
58 Vacant
62ΔArnold Bernard J ◎
63 Beasley Fred C ◎
68ΔCross Ida M ◎

WORTHY AV fr 18 Plateau av W to 79 Pleasant (Right even)
4ΔPope Raymond G ◎
10ΔRice Oliver H ◎
16ΔHodge Raymond C ◎
24ΔSmith Leland W ◎
28ΔLindahl Emil W ◎
29ΔConway James J
34ΔKuzdzal Marie Mrs ◎
35 Vacant
46ΔMorgan Harry L ◎
48ΔWalters Charles B
52ΔStephenson E F ◎
60ΔNihill Rita M Mrs ◎
64ΔDuryea Henry ◎
70ΔPayer Doris L Mrs ◎
76ΔBoucher Conrad J ◎
96ΔHarring Harry R ◎
104ΔCrean William C ◎
ΔRainville R F milk
108 PLEASANT ST ends

YORK fr 1486 Memorial av N to 402 Cold Spring av
15ΔBoober Newell E ◎
18ΔPoehlmann M Mrs ◎
23 Greene Ralph A ◎
28ΔGignac George E ◎
29 Barker Lawrence
ΔScarfo John ◎
ΔScarfo Joseph J
41ΔYuskalis Lottie S Mrs ◎
49ΔCena John ◎
51ΔBourke Ralph J ◎
52 Lozza Joseph C
54ΔBurger Gabriel ◎
57ΔLouis Market grocer
61 Vacant
62ΔTestoni Peter ◎
63ΔWoodworth H T ◎
64ΔFagnani S Mrs
67ΔNeill James A ◎
72ΔBalboni Ermalinda Mrs ◎
74ΔOstrowski S W
77ΔNavone Mario B ◎
83ΔFossa Frank ◎
84ΔTownsend Brooks H
86ΔMalaguti Alfonso ◎
87 Vacant
94ΔBeger John H ◎
96 Guinis John ◎

WELD
Production
TO GREATER SALES

The welder takes two pieces of rod—welds them together, thus making one complete product. Why not take a tip from the welder—make directory advertising a part of your sales program. Weld the loose ends of production and sales together.

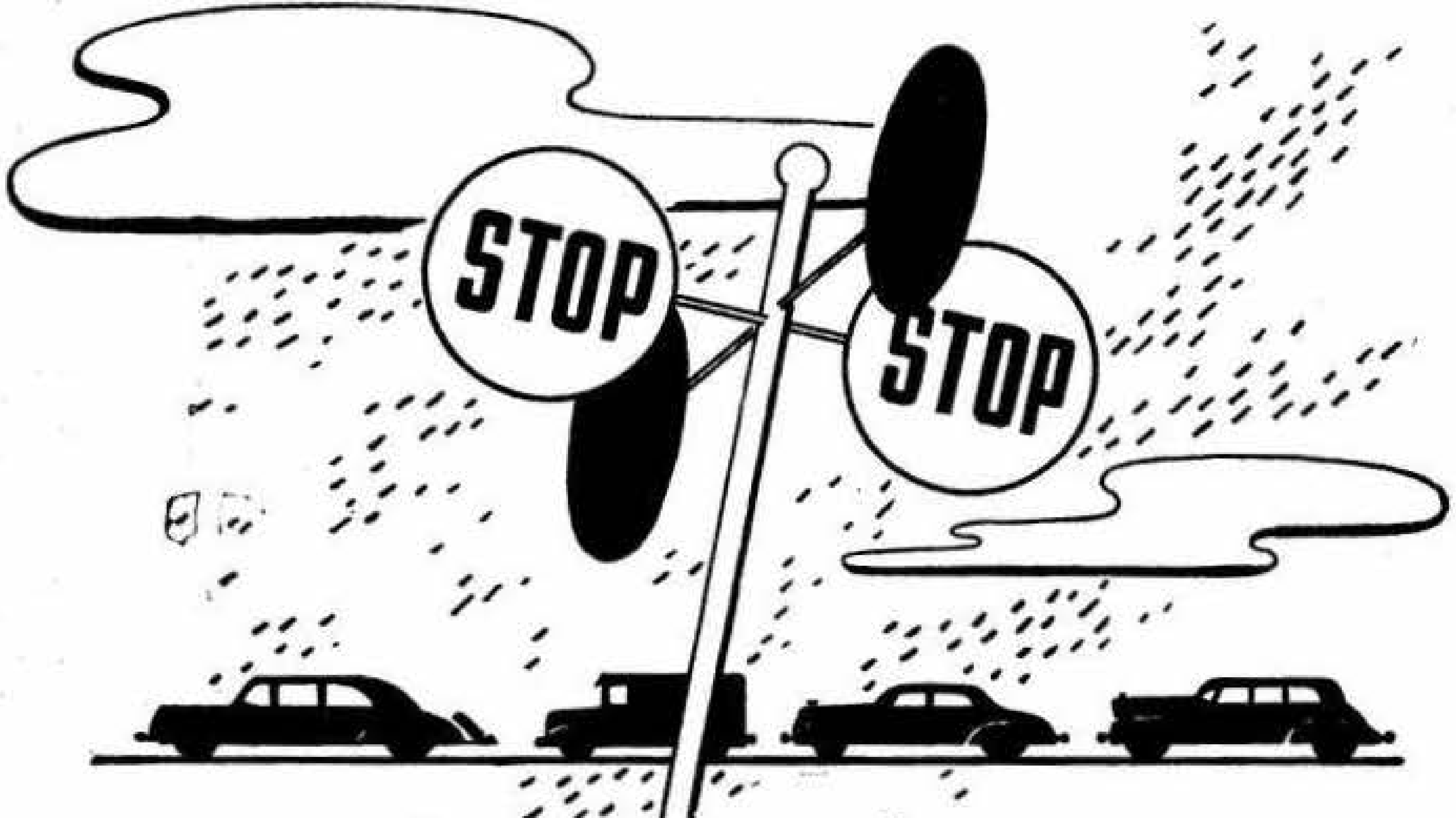

STOP OR GO!

Red means Stop—Green means Go. Your ad in the Directory is the Green signal to Go—and the results will be a Green light all along the way.

DIRECTORY
Advertising
PAYS DIVIDENDS

LONGMEADOW DIRECTORY

CONTENTS

Page
Alphabetical Directory 1161
Associations, Clubs and Societies 1157
Cemeteries 1157
Churches 1157
Classified Directory 1157
Governmental Directory 1156
Libraries 1156
Map ..... Inside Back Cover
Numerical Directory 1185
Police Department 1156
School Department 1156
Schools, Colleges and Academies 1159
Town Officers 1156

LONGMEADOW GOVERNMENTAL DIRECTORY

TOWN HALL, 20 WILLIAMS

TOWN OFFICERS

Clerk, Treasurer and Tax Collector—Frank E. Smith.

Selectmen, Board of Health, Board of Survey, and Fence Viewers—J. Bushnell Richardson, Jr., Chairman; Colin O. Catbrew, Mack F. Wallace.

Board of Public Welfare—Robert H. Avery, Chairman; Robert B. Atkinson, Ethel M. Dawes.

Burial Agent and Agent Board of Health—Frank E. Smith.

Assessors—E. Stuart Giles, Chairman; J. William Cunliffe, Robert B. Atkinson.

Constables—George A. Yarsley, Jr., John Metzler.

Building Dept.—Herbert G. Cronk, Supt., Alvin G. Holmes, Wiring Inspector; Norbert Gonyea, Plumbing Inspector.

Board of Appeals (Zoning By-Laws)—Daniel E. Burbank, Jr., John E. DeMeyer, Alexander G. Medlicott, Corydon K. Litchard.

Board of Appeals (Building By-Laws) Alexander G. Medlicott, Timothy Paige.

Water and Sewer Commissioners—Charles E. Stryker, Herbert N. Porter, Alexander J. Guffanti.

Park Commissioners—Royce W. Robarge, Stanley L. King, Forrest C. Tyson, Sheldon B. Brooks.

Registrars—Thomas F. Cordis, Walter A. Clune, Bernard T. Murray, Frank E. Smith.

Justices of the Peace—See Classified Directory.

Planning Board—Matthew D. Arnold, Ethan D. Bassett, Edson R. Dorman, John E. DeMeyer, William J. Quinn, Chairman.

Auditor—Joseph C. Cooper.

Tree Warden—William G. Baer.

Game Warden—Alvin G. Holmes.

Forest Warden—Robert G. Breck.

Chief Fire Dept.—Robert G. Breck.

Fire Engineers—Robert G. Breck, Stanley King, Edgar J. Lake.

Field Drivers—Ralph C. Allen, Allen B. Pomeroy.

School Committee—James Greenwood, Chairman; Henry H. Frisbie, Jane R. Puffer, C. Oma Turner, John P. Scobie.

Town Solicitor—Robert W. Bodfish.

Appropriation Committee—Bernard D. Donavan, Sydney R. Hungerford, Harold F. Hildreth, Harlan Sears, Quentin Reynolds.

POLICE DEPARTMENT
20 Williams

Chief—George A. Yarsley, Jr.

Sergeants—John Metzler, Albert G. Robitaille, Donald Abraham.

Eleven Regular Police.

10 Special School Police.

Nine Special Officers.

One Reserve Officer.

Thirty Protective Reserve Officers.

Civil Defense Auxiliaries—72

SCHOOL DEPARTMENT

School Committee—James Greenwood, Chairman; Mrs. Jane R. Puffer, Henry Frisbie, Mrs. Oma C. Turner, James P. Scobie; Supt., Howard G. Herrschaft, office Junior High School.

Schools, Location and Principals

High School—Grassy Gutter rd. Hugh O. MacFarlane.

Junior High School—811 Longmeadow. Alfred I. Wood.

Center School—837 Longmeadow. Florence J. Hicks.

Converse St. School—139 Converse. Ronald G. Billings.

Norway St. School—32 Norway. Marjorie Skiff.

Supervisor of Music—Ruth A. Perry.

Supervisor of Drawing—Marjorie Dickinson.

Secretary to Supt.—Dorothy E. Arnold.

School Nurse—Marian K. Martin.

School Physician—Dr. Harry L. Roberts.

School Dentist—Dr. David Webber.

LIBRARY

Richard Salter Storrs Library—693 Longmeadow, Pres.-Treas.-Clk., N. Saxton Eveleth; V Pres., Robert S. Kneeland; Auditor, Louis E. Combs; Librarian, Ruth E. Oldfield.

HAMPDEN SAVINGS BANK
INC. 1852 19 HARRISON AVENUE
Safe Deposit Boxes at Popular Prices
Savings Bank Life Insurance
Register Checks — Travelers Cheques

FRED C. McCLEAN HEATING SUPPLIES, Inc. 47 PARK STREET
P. O. BOX 1668— TEL. RE 4-5668

LONGMEADOW CLASSIFIED DIRECTORY

Rapid Contacts for Sales and Service

Copyright 1956 by the Price & Lee Co.

The Classification of Headings is made in accordance with a Standard List adopted by The Association of North American Directory Publishers, to secure uniformity in all Directories, and to promote convenience of reference. The • denotes headings inserted by special contract or reference to general headings.

ACCOUNTANTS—PUBLIC

Gavaris George T 21 Homestead blvd

AMUSEMENTS—PLACES OF

Longmeadow Baseball Grounds 122 Williams
Turner Park Williams

ARTISTS

Catok Lottie M Mrs 45 Mayfair dr

ARTISTS—COMMERCIAL

French D Gillette Mrs 29 Sunset la
Woolley Harry E 166 Converse

ASSOCIATIONS CLUBS AND SOCIETIES

(Every effort has been made to have this list as complete as possible. If you know of any organization that should appear under this classification, notify us, giving name, number, if any, time and place of meeting and the secretary's name and address.)

American Legion—Albert T Wood Post No 175—Meets last Wed 417 Longmeadow Adjutant Thomas V Hines h at Thompsonville Conn
Longmeadow Country Club—Meets annually in Dec Shaker rd Sec Edwin H Lyman 21 Englewood rd
Longmeadow Historical Society—Meets annually in Oct rear 699 Longmeadow Sec Eunice B Burbank 18 Farmington av
Longmeadow Players Inc—Meets on call Pres Douglas W Bewick 609 Longmeadow
Longmeadow Woman's Club—Meets semi-monthly Oct to May 735 Longmeadow Sec Mrs Florence S Reynolds 19 Eton rd
Masonic—Eastern Star—Meets 1st Mon 735 Longmeadow Sec Alice I Swan h at Springfield
Parent-Teacher Assns—
  Junior High School—811 Longmeadow
  Norway Street School—Meets 3d Tues 32 Norway Sec Mrs Katherine Smith 207 Hazardville rd
  St Mary's Guild—Meets 1st Wed 735 Longmeadow Sec Mrs Mary K Griffin 73 Laurel
Soroptimist Club of Springfield—Meets 2d and 4th Thurs 735 Longmeadow Sec Marian Highland 95 S Park av
Springfield Community Concert Assn—Meets on call 655 Longmeadow Executive Sec Mrs Elisabeth F Leshure 655 Longmeadow

AUTOMOBILE GARAGES

Longmeadow Garage 469 Longmeadow

AUTOMOBILE REPAIRING

Meadowview Garage 410 Longmeadow

BAKERS—RETAIL

Storer's Mrs Food Shop 153-155 Longmeadow

BARBERS

Longmeadow Barber Shop 16 Bliss rd

BEAUTY SHOPS

D'Antonio Emily M 126 Meadow rd
Longmeadow Beauty Salon 151 Longmeadow

BUILDINGS — OFFICE AND PUBLIC

Town Hall 20 Williams

*CARPENTERS CONTRACTORS AND BUILDERS

(See Contractors)

CATERERS

WIGGIN'S OLD TAVERN 36 King Northampton tel Northampton 3-100 —See side lines

WILLIAM Z. CHIZ
REAL ESTATE
MORTGAGE LOANS
FIRST OR SECOND
Tel. RE 9-9010 13 Elm St.

CEMETERIES

Longmeadow Cemetery 25 Williams

CHRISTIAN SCIENCE PRACTITIONERS

Furrows Nettie I 112 Bliss rd

CHURCHES

Christian Science—
  First Church of Christ Scientist—539 Longmeadow
Congregational—
  First Church of Christ—763 Longmeadow Pastor Rev M Bushong 777 Longmeadow
  Episcopal—
  St Andrew's—329 Longmeadow Rector Rev Charles Havens Jr 15 S Park av
Roman Catholic—
  St Mary's—489 Longmeadow Pastor Rev John E Doherty 519 Longmeadow

CIGAR MFRS

Blokland Fred J 435 Bliss rd

CLEANERS AND DYERS

Longmeadow Cleaners & Dyers 471 Longmeadow

*CLERGYMEN

(See Churches)

CLOTHING — WOMEN'S AND MISSES'—RETAIL

Shepard Celia A Mrs 115 Westmoreland av

Telephone
RE 3-7770
J. J. DILLON
JOHN J. DILLON, JR.
REAL ESTATE - INSURANCE - MORTGAGE - BROKERS
Room 411
1200 Main St.

FIELD, EDDY & BULKLEY INSURANCE
1200 MAIN STREET PHONE RE 4-1112 Fire - - Accident - - Auto

TELEPHONE RE 3-6513 BENJAMIN POWELL SONS, INC. EAVE TROUGHS - LADDERS - ROOFING 109-115 ALLEN STREET

SULLIVAN COAL & OIL CO.
OIL BURNERS
SALES — SERVICE
Tel. RE 2-2181
Office and Yard: 436 TAYLOR STREET

*CLUBS

(See Associations Club and Societies)

*CONFECTIONERY AND ICE CREAM—RETAIL

(See Ice Cream Dealers)

CONTRACTORS — BUILDING —GENERAL

Cunningham Merton A 30 Pleasantview av
DeBlois Leo B 103 Pleasantview av
FISCHER CHESTER O JR 94 Farmington av tel LO 7-7696—See p 98
Holland Clarence J 198 Warren ter
Kibbe and Condon Construction Co 210 Bliss rd
Letendre Adelard J 6 MassAv
Menard Theodore E 91 Leetewood dr
Provencher Thomas 650 Shaker rd
Quinn W J Co 16 Edson
Woodworth Chester S 102 Belleclaire av

CONTRACTORS—CARPENTER

Clark Harry A 83 Bliss rd

*CORPORATIONS AND CHARTERED INSTITUTIONS

(See Alphabetical Directory)

*DANCING—BALLROOM

ASTAIRE FRED DANCE STUDIOS (1-2-5 and 6) 1660 Main Springfield tel RE 7-1191—See p 113

DENTISTS

Lanigan Thomas N 447 Longmeadow
Webber David L 811 Longmeadow

DEPARTMENT STORES

ANN-ALAN SHOP 477 Longmeadow

DESIGNERS

Hurd Thomas B 63 Greenacre av

DRUGGISTS—RETAIL

Longmeadow Pharmacy Inc 159 Longmeadow
Smith's Pharmacy 487 Longmeadow

ELECTRICAL CONTRACTORS

Bean Raymond H 25 Bliss rd
Holmes Alvin G 106 Barrington rd
Landers John P 131 Colton pl
Leathem Theodore J 134 Barrington rd

ENGINEERS

Constantine Basil G (control) 51 Converse
Paige Timothy (civil) 192 Greenacre av
Woodworth Chester S (civil) 102 Belleclaire av

FARMERS

Murray James F (produce-dairy) 60 Williams

FLORISTS—RETAIL

Arenius Arthur A 59 Bliss rd

FURNISHED ROOMS

Pushard Barbara G Mrs 193 Longmeadow

*GARAGES

(See Automobile Garages)

GASOLINE STATIONS

State Line Service Station 1730 Longmeadow

GIFT SHOPS

Town Shop 149 Longmeadow

GOLF CLUBS AND COURSES

Longmeadow Country Club Shaker rd

GROCERS—RETAIL

Carter Everit 85 Bliss rd
Lauer William P 20 Cross
Longmeadow Community Market 138 Longmeadow
Longmeadow Food Center 408 Longmeadow

HARDWARE DEALERS — RETAIL

Longmeadow Hardware 475 Longmeadow

HAY AND STRAW

Fafard Conrad J 226 Greenacre av

HOUSEHOLD APPLIANCES

Lake Engineering Co 398 Longmeadow

ICE CREAM—DEALERS

Friendly Ice Cream 10 Bliss rd

INSURANCE AGENTS

Stewart F Albert 117 Hazardville rd

LABORATORIES

A C Research 80 Severn

LAUNDRIES

Longmeadow Laundry 3 Edgewood av

LAWYERS

Smith Kent B 1158 Longmeadow

LIBRARIES

(See also Contents Page)

Storrs Richard Salter Library 693 Longmeadow

LIQUOR DEALERS—RETAIL

Longmeadow Package Store 400 Longmeadow

LUMBER—WHOLESALE

Moore L Philander 20 Eton rd

*LUNCH ROOMS

(See Restaurants)

MEATS—RETAIL

Grant Lawrence 20 S Park av

MUSIC TEACHERS

Mikus Irene E (piano) 49 Meadow rd
Mikus Karl A (piano) 49 Meadow rd

NOTARIES PUBLIC

Kaps John D 1482 Longmeadow

NURSES — GRADUATE AND PRACTICAL

Bennett Ethel Mrs 19 Crest av
Colson Mae D Mrs 57 MassAv
Hackett Florence 32 Homecrest
Jensen Barbara A 56 Greenacre av
Muldoon Dorothy H Mrs 39 Circle rd
Robbins Doris A Mrs 53 Warren ter
Smith Winifred M 68 MassAv
Vignone Marion S Mrs 124 Homestead blvd

PAINTERS AND DECORATORS

Maurer Anthony R 77 Berwick rd
Mount Gordon C 73 Bliss rd

PAPER MFRS' SUPPLIES

Fisher J and Son Inc 65 Laurel

PHYSICIANS AND SURGEONS

Chereskin Johnston L 679 Laurel
Hatt Ednah S Mrs 720 Longmeadow
Pratt Gordon C 857 Longmeadow
Richards Hazel H 766 Longmeadow
Roberts Harry L 20 Woodlawn pl

PLUMBERS

Skiba Stanley S 127 Hazardville rd
Zimmerman H & Son 140 Williams

PLUMBING SUPPLIES—MFRS

American Radiator & Standard Sanitary Corp 19 Ellington

PSYCHOLOGISTS

Soles Edward 152 Longview dr

READING ROOMS

(See also Libraries)

Christian Science Reading Room 539 Longmeadow

REAL ESTATE

Gilman Melvin 153 Western dr
Harrington Thomas W 124 Englewood rd
Kempton Robert B 140 Shaker rd
Longmeadow Realty Co 65 Laurel

INSURANCE BONDS MORIN INSURANCE AGENCY 1570 Main Street Tel. RE 6-4591

PRESTON AND OLMSTEAD, INC.
TELEPHONE RE 2-5161
THE TRAVELERS { **INSURANCE CO.** / **INDEMNITY CO.** / **FIRE INS. CO.**

Newhauser Arthur C 79 Allen rd
Pioneer Valley Real Estate Agency 471 Longmeadow
Shapiro David 95 Field rd
TECHBUILT HOUSES 94 Farmington av tel LO 7-7696—See p 98
TROMBLY EVERETT & LEROY 156 Main IO tels LI 3-3389 and RE 9-1550 —See p 225
Westcott Barbara W Mrs 90 Longfellow dr
Whitney Marie B Mrs 37 Lincoln rd

RESTAURANTS

Old House on Green 797 Longmeadow
Turner Park Williams
WIGGIN'S OLD TAVERN 36 King Northampton tel Northampton 3-100 —See side lines

SCHOOLS AND COLLEGES

Bay Path Junior College 588 Longmeadow
Greenacre Nursery School The 177 Greenacre av

SCRAP IRON AND METALS

Fisher Bros Inc 65 Laurel

SOCIAL SETTLEMENT

Community House 735 Longmeadow

*SOCIETIES

(See Associations Clubs and Societies)

TAXICAB SERVICE

B-LINE TAXI CO 18 Newbury Chicopee—See p 240
Longmeadow Taxi Service 467 Longmeadow

TELEVISION REPAIRERS

Postel Harry J Jr 41 MassAv

TREE SURGERY

City Tree Experts 931 Longmeadow

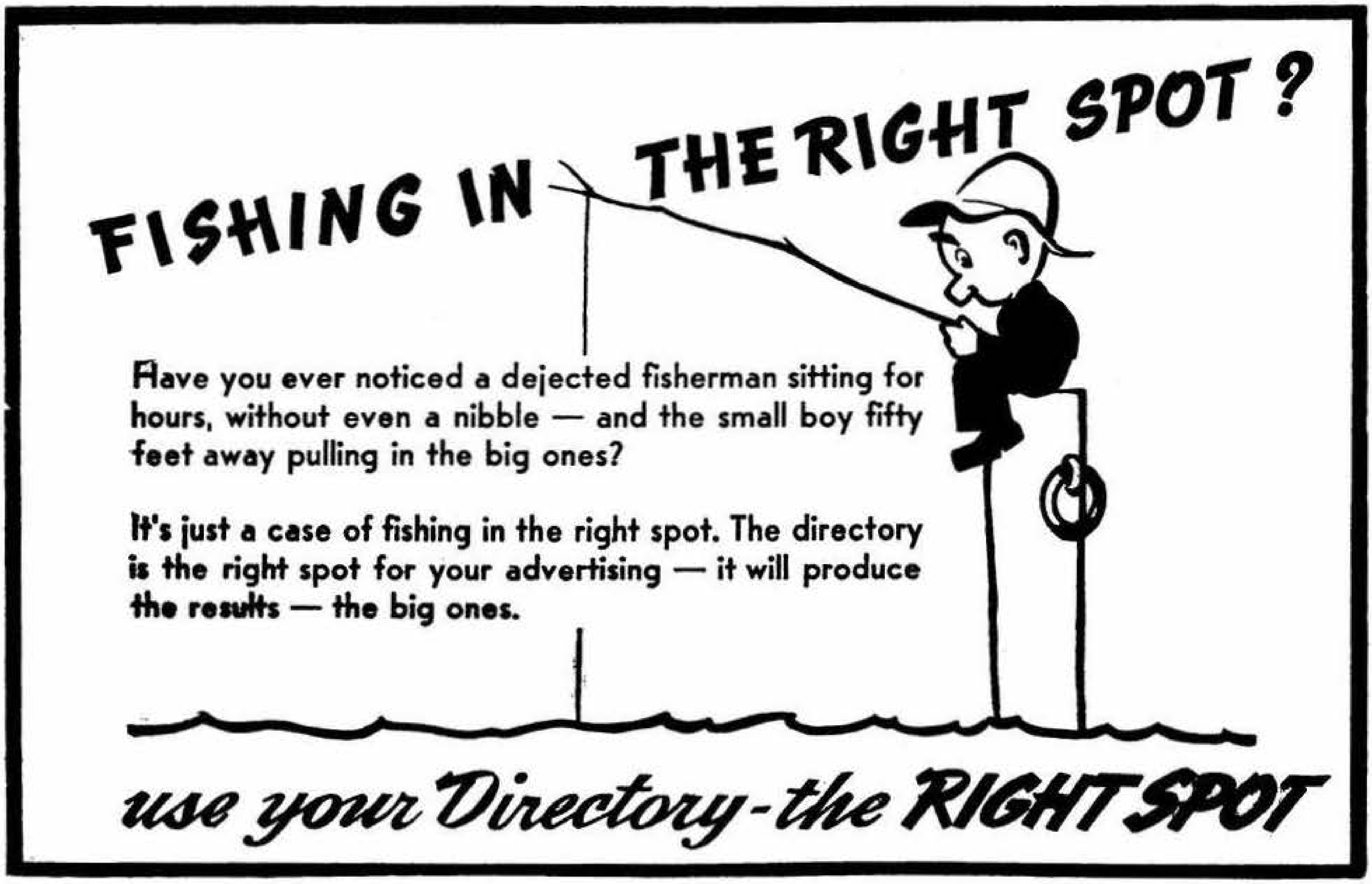

FISHING IN THE RIGHT SPOT?

Have you ever noticed a dejected fisherman sitting for hours, without even a nibble — and the small boy fifty feet away pulling in the big ones?

It's just a case of fishing in the right spot. The directory is the right spot for your advertising — it will produce the results — the big ones.

use your Directory-the RIGHT SPOT

ALBERT C. WHITE, JR., INC. COMPLETE
496 BRIDGE ST. TEL. RE 2-5109 **INSURANCE SERVICE**

FORBES & WALLACE . . SHOPPING CENTER FOR WESTERN NEW ENGLAND

SARAT FORD SALES Tels. SPFD. RE 4-1331, RE 3-3902
SALES SERVICE PARTS
250 SPRINGFIELD STREET
NORTH AGAWAM, MASS.

FIND THAT ADDRESS *Quick . . .*

"Chicago is on the wire –they want Bill Smith's address–quick". And in a matter of seconds the address is located in the Directory.

YOU WILL FIND IT IN THE

DIRECTORY

SALES
RENTALS
MANAGEMENT
HENRY M. CLARK CO., REALTORS
270 WORTHINGTON ST. TEL. RE 7-0231
APPRAISALS
MORTGAGE
LOANS

HAMPDEN SAVINGS BANK
INC. 1852 - - - - 19 HARRISON AVENUE
Small Loans on Individual Signatures Up to $1000
Repayable by monthly installments

LONGMEADOW ALPHABETICAL DIRECTORY

1956

ABBREVIATIONS

For Full List See Page 349

A C RESEARCH (Arthur R Constantine) 80 Severn
Aaron A Allen (Pearl E) acct Spfd h 29 Natanis Path
Abbe Earl H (Martha J) metallurgist Spfd h 43 Glenwood cir
—Lois student r 43 Glenwood av
Abbiati Melvin N chemist Spfd r 150 Ellington
—Virginia M wid Alexander h 130 Ellington
Abbott W Nelson (Monette R) sls mgr Westinghouse h rear 46 Longmeadow
Abodeeb Nelson S (Louise M) drill opr Spfd h 1703 Longmeadow
—Sarkis died Nov 28 1955 age 83
Abraham Donald H (Frances H) sergt police h 78 Lawnwood av
—Morris (Olive B) custodian 837 Longmeadow h 139 Sheffield av
Abrams Lewis E (Mildred) slsman Spfd h 604 Laurel
Ackerman Hamilton H (Hooker W) mgr Spfd h 111 Warren ter
—Hilmer (Ethel E) eng Spfd h 194 Bliss rd
Adams Averill E (Barbara A) pres Windsor Locks Conn h 172 Greenacre av
—Bertha M wid Nathaniel r 131 Maple rd
—C Howard (Virginia F) chemical eng MCCo h 29 Warren ter
—Donald E (Olive D) eng Spfd h 186 Converse
—Edward R (Phyllis M) process planner E Hartford Conn h 81 MassAv
—George E (Margaret C) (Old House on the Green) 797 Longmeadow h do
—Harold B (Elsa B) dentist Spfd h 23 Greenwich rd
—Harold W Jr (Marion L) route slsman Spfd h 1175 Longmeadow
—John (Lucille M) trk driver Spfd h 41 Woolworth
—Norman J (Virginia S) sls eng Boston h 109 Field rd
Adamson William H student r 65 Englewood rd
—William S (Marion H) rest WSpfd h 65 Englewood rd
Adjmi Aaron r 557 Converse
—Jack (Rachel) dry goods Spfd h 557 Converse
Adriance Harris E (Eleanor McL) adv mgr Spfd h 123 Colton pl
Affhauser Edward Jr (Ella B) (Longmeadow Package Store) 400 Longmeadow h 143 Wenonah rd
Ahern Eleanor G wid Joseph F h 471 Williams
Akin Morris W died Aug 4 1955 age 54
—Theresa B wid Morris W h 212 Hopkins pl
Alaimo Tony (Mildred) (Longmeadow Barber Shop) 16 Bliss rd h at Springfield
Albano John F (Mafalda J) labor organizer Spfd h 408 Maple rd
—Thomas R (Anna) h 620 Laurel
Alberti John N (Phyllis F) mgr Spfd h 42 Summit av
—Judith student r 42 Summit av
Albro William H (Mabel T) asst purchasing agt WSpfd h 96 Benedict ter
Alden Reginald J (Elizabeth H) h 57 Cooley dr
Alderman Howard F realtor Spfd h 74 Forest Glen rd
—Lucia S r 74 Forest Glen rd
Aldrich Charles H (S Lois) carp h 113 Berwick rd
—George E (Roselyn E) tchr Longmeadow High School h 111 Colton pl
—John H (Helen S) eng TelCo h 18 Maple rd
—Martha B wid Leland M h 8 Pleasantview av
Alexander Harold W (Margaret H) h 180 Laurel
Allen Annie R housewkr r 77 Warwick
—Boyd Jr (Martha) rem to Metuchen NJ
—Dorothy student r 39 Converse
—Florence B died Oct 19 1955 age 91

ALLEN
—Frances M wid Boyd married Lawrence J Fink
—Gordon G rem to Fort Lauderdale Fla
—Gordon S (Alma W) rem to Fort Lauderdale Fla
—Horace E (Mary B) lwyr Spfd h 28 Brittany rd
—J Tyler (Marjorie L) rem to California
—Leslie J rem to Fort Lauderdale Fla
—Malcolm S physician Spfd h 36 Fair Hill dr
—Ralph C (Esther G) supt E Longmeadow h 942 Longmeadow
—Robert B (Elsie M) foreman Spfd h 507 Maple rd
—Roger B (Elsie M) foreman Spfd h 41 Fairway dr
—Warren A (Mary A) r 109 Westmoreland av
Allison Charles B (Sara B) office mgr WSpfd h 25 Birchwood av
—Huntly (Virginia S) slsman h 40 Elmwood av
—Robert L (Minnie M) h 1410 Longmeadow
Almgren Herbert P (Jean C) sec Spfd h 42 Dartmouth rd
Alport Benjamin B (Frances) physician Spfd h 50 Warren ter
Alspach George S (Carolyn A) asst mgr Spfd h 918 Longmeadow
Alstrom Albert I (Dorothy J) eng WSpfd h 34 Cooley dr
—Virginia C h 1579 Longmeadow
Altman William I (Melba) pres Spfd h 28 Hawthorn
Alvey Betty Lou student r 169 Greenacre av
—Grace B Mrs tchr 837 Longmeadow r 169 Greenacre av
—R Lester (Grace B) acct Spfd h 169 Greenacre av
Alvord William (Sigrid M) custodian 588 Longmeadow h do
Amann John G (Olga J) office mgr Spfd h 291 Maple rd
Amberson J Burns III (Shirley H) physician Spfd h 129 Burbank rd
Ambrose Eunice E wid Everett J married Philip Bolger rem to Springfield
American Legion Albert T Wood Post No 175 417 Longmeadow
—Radiator & Standard Sanitary Corp Samuel B Graeff mgr plumber's supplies 19 Ellington
Anas Louise M priv sec Spfd r 9 Westmoreland av
—Theodore (Bridget) acct Spfd h 9 Westmoreland av
Anders B B (Alice C) h 29 Franklin rd
Anderson Carl H (Kathryn F) rem to IO
—Carl O (Jennie F) serviceman Spfd h off Emerson rd
—Clarence E (Lillian D) sls eng NY h 75 Roseland ter
—Clifford W (Alphield M) treas Spfd h 31 Sylvan pl
—Edwin N (Lelia C) landscape gardener and nursery WSpfd h 119 Belleclaire av
—Elizabeth H wid Martin W h 692 Laurel
—Helen L clk Spfd r 31 Sylvan pl
—John r 418 Longmeadow
—Leonard E (Meta L) physician Spfd h 173 Farmington rd
—Mary E married Stephen Fitchijian rem to San Francisco Calif
—Thure (Mildred A) custodian 588 Longmeadow h at Springfield
—Walter E (Eunice D) contr Spfd h 117 Lincoln rd
Anderstrom Edward A (Doris M) asst auditor Spfd h 58 Oakwood dr
Andrews Alfred W (Grace F) chemical eng MCCo h 81 Greenacre av

ANN-ALAN SHOP
(Dorothy Beck) department store 477 Longmeadow tel LO 7-5165

WILLIAM Z. CHIZ
REAL ESTATE
MORTGAGE LOANS
FIRST OR SECOND
Tel. RE 9-9010 13 Elm St.

Anthony Elijah (Irene E) gen counsel Spfd h 85 Pleasantview av
—Louis W rem to Boston
—Theodore (Marjorie) slsman Spfd h 60 Longfellow dr
—William W (Jane P) gen mgr Holyoke h 105 Longfellow dr
Anton Herman M (Veronica G) insp HSDiv h 33 Benedict ter
Anzalotti Frank J (Pasqualina) bev Spfd h 103 Maple rd
—Joan J student r 103 Maple rd
Appleton Julius H (Louise B) lwyr Spfd h 77 E Greenwich rd
Arbuckle Wesley M (Marion P) slsman Spfd h 138 Riverview av
Arcoutte Leila M Mrs cook 241 Park dr r do
—Philip C (Leila M) emp 241 Park dr r do
Ardiff Eleanor F student r 68 Ellington
—Elmer F (Frances M) gen supv TelCo h 68 Ellington
—Robert E (Rhoda) rem to Springfield
Arenius Alfred A (Marjorie C) clk Spfd h 89 Lincoln pk
—Arthur A (Selma S) clk Spfd and florist 69 Bliss rd h do
Armeson Percy H (Gertrude R) sls mgr Spfd h 96 Birnie rd
Armitage Mary wid Thomas W r 81 MassAv
Arnold Dorothy E Mrs sec to supt of schools and tchr 811 Longmeadow r 142 Belleclaire av
—Frederick B (Julia C) h 50 Lawnwood av
—Matthew D (Dorothy E) v pres Spfd h 142 Belleclaire av
—Willis C (Edith B) treas and mgr Chicopee h 26 Hazelwood av
Aronson Robert H (Gladys M) men's clothing Spfd h 532 Laurel
Arpaio Nicholas (Rose) pres Longmeadow Food Center 408 Longmeadow h at Springfield
Artioli Robert (Pauline L) meatcutter Thompsonville Conn h 22 Booth
Aselton Gordon G (Alice M) rem to Wilbraham
Ashton Edna M wid Harry H h 101 Benedict ter
—Paul M (Ruth B) physician Spfd h 207 Field rd
Asinof Stanley A (Gertrude D) mgr Chicopee h 163 Englewood rd
Associations—see Associations Clubs and Societies—Classified Directory

ASTAIRE FRED DANCE STUDIOS
Rose F Coppe dir complete ballroom and tap departments (1-2-5 and 6) 1660 Main Springfield tel RE 7-1191—See p 113

Astaldi Frank T (Alice M) asst treas WSpfd h 11 Lincoln rd
—Rita N wid Carlos A sewer Spfd r 11 Lincoln rd
Astmann Harry (Anna C) h 155 Belleclaire av

YANKEE PEDLAR INN
Junction 202 and 5
Old Fashioned Food
ROOMS
DIAL JE 2-9494

Telephone RE 3-7770
J. J. DILLON
JOHN J. DILLON, JR.
REAL ESTATE - INSURANCE - MORTGAGE - BROKERS
Room 411 1200 Main St.

FIELD, EDDY & BULKLEY INSURANCE
1200 MAIN STREET. PHONE RE 4-1112 Fire - - Accident - - Auto

TELEPHONE RE 3-6513
BENJAMIN POWELL SONS, INC.
EAVE TROUGHS — LADDERS — ROOFING
109-115 ALLEN STREET

SULLIVAN COAL & OIL CO.
OIL BURNERS
SALES — SERVICE
Tel. RE 2-2181
Office and Yard: 436 TAYLOR STREET

Athearn Donald (Elizabeth Y) adv copy writer Spfd h 1574 Longmeadow
Atherton Alfred L (Joan R) executive USA r 177 Greenacre av
—Arthur V (Elizabeth B) slsman Boston h 10 Sunset la
Atkins Catharine A M wid Dexter A h 97 Maple rd
—Edna priv sec Spfd r 92 Riverview av
Atkinson Edgar O (Virginia C) v pres Chicopee h 289 Converse
—Robert B (Lucy) lwyr Spfd h 139 Edgewood av
Atty Norman B died Aug 13 1955 age 83
Atwater Florence Mrs emp 259 Longmeadow r do
Atwell Hicks (Norma C) claims adjuster Spfd h 44 Birnie rd
Atwood Harlan S (Helen S) analyst Spfd h 956 Longmeadow
—Robert F (Ruth R) chemist Spfd h 36 Belleclaire av
Auerbach Gabriel I (Gertrude K) dentist Spfd h 286 Hopkins pl
—Milton E (Ruth G) dentist Spfd h 123 Wheel Meadow dr
Auger Mildred G tchr Spfd h 39 Pleasantview av
Auth Joseph A (Evelyn M) slsman Spfd h 28 Bliss rd
Averill Kenneth W (Marion E) authorizer Hartford Conn h 23 Westmoreland av
—Stanley H (Hazel G) investments NY h 78 Farmington av
Avery Eunice H lecturer h 75 Dover rd
—Robert H (Edith C) estimator Spfd h 44 Colton pl
Axtell DeWitt C (Gertrude L) rem to Springfield
—James C rem to Springfield
—Joanne L rem to Springfield
—Wilbert L (Joan B) rem to Wilbraham
Ayen Emma T wid Louis S h 20 Brittany rd

BABB ELLIOTT E (Sylvia C) v pres and sls mgr Spfd h 147 Hillcrest av
Babich Janet M Mrs tchr Longmeadow High School r 53 Fairway dr
—Walter M (Janet M) emp NY Central RR h 53 Fairway dr
Bach Edward M (Zerline Z) mech eng Spfd h 107 Belleclaire av
Bachiochi Cellerina B r 109 Cooley dr
Bachmann Richard (Bertha I) physician Spfd h 717 Laurel
Bachulus Matthew J (Ernestine H) physician Spfd h 129 Farmington av
Bacon George W (Geraldine T) slsman Spfd h 28 Woolworth
Badger Richard I (Evelyn L) sls mgr Pontiac Mich h 16 Cross
Baer Arnold G (Alta M) (Longmeadow Hardware) 475 Longmeadow h 33 Emerson rd
—Edmund C (Longmeadow Hardware) 475 Longmeadow r 33 Emerson rd
—John A h 56 Bliss rd
—Theresa E r 93 Pleasantview av
—William G (Teresa) supt park dept 469 Longmeadow h 34 Meadow rd
Bagley Philip L (Margaret) payroll supv TelCo h 94 Whitmun rd
Baird John (Madeline L) v pres Spfd h 31 Villa
—Margery D librarian Longmeadow High School Grassy Gutter rd h at Ludlow
—Robert M window displayman Spfd r 24 Barrington rd
—Robert M (Blanche D) display mgr Spfd h 24 Barrington rd
Baj Bradley E (Esther M) mach opr h 170 Williams
Baker Agnes L r 109 Benedict ter
—Caldwell v pres Spfd h 97 Western dr
—Elizabeth R clk Spfd r 109 Benedict ter
—Eugene Z (Judith) slsman h 82 Tecumseh dr
—George S h 109 Benedict ter
—Grace L wid Harris W r 97 Western dr
—Joseph M (Eileen M) physician Spfd h 173 Ellington rd
Balasco Walter (Ruth) furniturewkr r 140 Laurel
Baldwin Marguerite S Mrs h 24 Birnie rd
—Suzanne clk Spfd r 24 Birnie rd
—Williard H (Harriet G) slsman Spfd h 280 Burbank rd

Balise James E (Viola M) sls mgr Spfd h 24 Wendover rd
—Joan A student r 37 Chatham rd
—Paul E (Rosealma B) autos Spfd h 37 Chatham rd
—Paul L (Ruth P) slsman Spfd h 74 Whitmun rd
—Philip P (Mary) mgr Spfd h 33 Farmington av
—Shirley G priv sec Spfd r 37 Chatham rd
Banister William D (Sadie E) tool designer Spfd h 84 Bliss rd
Barbieri Carlo F (Margaret M) (Mrs Storer's Food Shop) 153 Longmeadow h at Windsor Locks Conn
—Margaret M Mrs (Mrs Storer's Food Shop) 153 Longmeadow h at Windsor Locks Conn
Bardach Lloyd S (Dorothy J) lwyr Spfd h 35 Plymouth rd
Bardwell Leland F (Emie H) banker Spfd h 81 Benedict ter
Barger Samuel A (Ida T) factory rep Buffalo NY h 169 Cooley dr
Barker John rem to Canada
—Thomas L (Barbara C) chief reviewing appraiser Spfd h 64 Edgewood av
Barkett Edward J (Louise T) rest WSpfd h 658 Laurel
Barkman David R (Helen M) eng PMachCo h 73 Nevins av
—Edna E wid Henry r 53 Nevins av
—John G policeman r 53 Nevins av
Barnard William M (Sara L) foundry Spfd h 1028 Longmeadow
Barnes Maynard B (Helen E) foreman E Hartford Conn h 79 Warren ter
—Wayne C (Violet M) physician Spfd h 53 Ellington
Barney Frank G (Marjorie W) h 60 Benedict ter
Barnicoat John E (Jean S) rem to Cape Cod
Barowsky Max (Rose) treas Holyoke h 499 Laurel
Barre C Stanley (Constance G) pres Spfd and rep MMLInsCo h 22 Fairway dr
—Edgar A (Gertrude A) sls rep Spfd h 395 Maple rd
Barrett Arnold L (Jennie V) h 30 Nevins av
—Donald F (Jacqueline J) timestudyman Spfd h 66 Barrington rd
—Jacqueline J Mrs clk Spfd r 66 Barrington rd
—Joseph r 66 Barrington rd
—Mildred L Mrs priv sec Spfd r 118 Lincoln pk
—Neil J (Mildred L) asst mgr Spfd h 118 Lincoln pk
—Raymond L Jr (Marjorie H) asst treas Spfd h 32 Villa
—Sybil wid Raymond L rem to Spfd
Barrie James R (Anice S) asst warehouse supt Spfd h 89 Bliss rd

Barron Manufacturing Company Inc
Joseph T Barron pres-treas makers of kitchen counters table tops kitchen cabinets 102 S Main E Longmeadow tel LA 5-2172—See p 170

Barrows Gladys T Mrs housekpr 121 Meadow rd r do
Barry Richard T student r 11 Harwich rd
—Robert T student r 11 Harwich rd
—Walter J (Beverly S) eng Windsor Locks Conn h 81 Nevins av
—William G (Meredith E) slsman Spfd h 11 Harwich rd
—William G Jr in USArmy r 11 Harwich rd
Barta Milton (Stephanie K) insp Spfd h 45 Longfellow dr
—Robert student r 45 Longfellow dr
Bartalucci Ricco (Winifred) mach MCCo h 111 Nevins av
Barton Barbara J student r 141 Field rd
—C Francis Jr (Katherine G) agency mgr Spfd h 60 Burbank rd
—Nancy L tchr Spfd r 141 Field rd
—William T student r 141 Field rd
—William T (Esther H) sls rep h 141 Field rd
Bascom Alice E acct Spfd h 117 Colton pl
—Joseph A (Ann I) clk PO h 25 Dover rd
Basdekis Charles H (Dorothy C) research chemist Spfd h 57 Warwick
Bassett Ethan D (Sarah F) chief eng Spfd h 114 Maple rd
Bateman John E (Wilma C) prod eng Windsor Locks Conn h 383 Converse
Bates Joseph D Jr (Helen E) writer h 45 Prynnwood rd
—Walter A (Dorothy V) auditor Spfd h 80 Roseland ter
Baurer Harold (Ann R) pres-treas Spfd h 77 Warwick

Bavieri Enrico F (Mary V) trk driver WSpfd h 54 Lawndood av
Bay Path Junior College Thomas G Carr pres-treas 588 Longmeadow
Beach E Donald (Eloise A) h 30 Englewood rd
Beahn Thomas J (Ursula G) h 40 Wild Flower la
Beaman Charles A (Florence A) h 32 Birnie rd
Bean Elizabeth wid E Arthur r 129 Eton rd
—Henry carp h off Emerson rd
—Lawrence G (Anita) in USNavy r 25 Bliss rd
—Raymond F (Helen R) maintman Spfd r 25 Bliss rd
—Raymond H (Margaret C) elec 25 Bliss rd h do
Beardsley Glenna G rem to Washington
Beatty Edgar A (May F) h 129 S Park av
Beaudry Janet E teller Spfd r 393 Bliss rd
Beaulieu Charles A (Mary Lou) rem to New Jersey
—Joseph L Jr (Virginia L) sls mgr Spfd h 17 Clairmont
Beaver Harry C Jr (Margaret M) mgr Spfd h 207 Farmington rd
—Jane C wid Harry C h 75 Meadowbrook rd
—Paul F (Katharine F) ins Spfd h 33 Pleasantview av
Becher George D (Idabel L) physician Spfd h 69 Normandy rd
—George D Jr student r 69 Normandy rd
Beck Dorothy (Ann-Alan Shop) 477 Longmeadow h at E Hartford Conn
Becker George P (Esther G) constr eng Spfd h 53 Westmoreland av
Beckwith Barry M in USNavy r 36 Converse
—Neil S (Norma J) sls mgr Spfd h 36 Converse
Becque Motier (Nancy L) rem to Orange Conn
Bedell Richard W (Margaret M) slsman Spfd h 124 Whitmun rd
—Theodore (Clara) factory sls rep Beloit Wis h rear 162 Crescent rd
Bedford Olive priv sec 75 Dover rd r do
Beebe Jane E r 788 Longmeadow
—Philip S h 788 Longmeadow
—William A (A Jeannette) painter Spfd h 58 Meadow rd
Begley Patrick J (Elizabeth G) h 68 Elmwood av
Bein Charles (Alice D) ins adjuster Spfd h 39 Maplewood
Belanger Andrew A chiropodist Spfd h 73 Stirling
—Andrew A Mrs (Grace I) died Sept 12 1955 age 75
Belcher Albert W (Grace M) mach Spfd h 23 Chestnut rd
—Ann G rem to Chicopee
—Charles E (Lila B) h 190 Homestead blvd
—Edgar E rem to Chicopee
—Gracellen W Mrs h 54 Longfellow dr
—Henry rem to Chicopee
Bell Emery M office sec 471 Longmeadow r 67 Elmwood av
—Irwin (Vivian) pres Spfd h 206 Hopkins pl
—Owen Jr (Virginia S) rem to White Plains NY
Bemis Ben G in USNavy r 26 Oxford rd
—Grosvenor (Susan W C) broker Spfd h 26 Oxford rd
—Ruby E wid Archie W emp 91 Colony rd r do
—Susan W student r 26 Oxford rd
—William C (Dorothy S) pres Holyoke and office Spfd h 91 Woodsley rd
Benham Charles L (Alice) slsman h 441 Longmeadow
Benjamin Donald A (Hazel C) asst treas Spfd h 135 Dover rd
Benner Richard S (Elizabeth H) asst treas Holyoke h 181 Elton rd
Bennett Beverly clk Washington DC r 25 Harwich rd
—Elizabeth student r 25 Harwich rd
—Ethel Mrs nurse 19 Crest av r do
—J William (Ethel B) chief eng Spfd h 25 Harwich rd
—Leroy M r 645 Laurel
—Sampson (Edith) mgr Spfd h 7 Elmwood av
Bennitt Frederick L slsman r 76 Bliss rd
—Jane r 76 Bliss rd
—Nellie H wid Lawrence E h 76 Bliss rd
Benoit George N (Mary L) acct WSpfd h 187 Longmeadow
—Mary C r 187 Longmeadow
Benson Erling C (Jane D) slsman h 46 Westmoreland av
Benton A Abraham (Lillian R) lwyr Spfd h 60 Briarcliff rd
—Robert H (Marjorie W) sls rep h 35 Woodlawn pl
Berg Barbara student r 106 Longview dr
—Daniel (Eleanor C) slsman h 7 Lewellyn pl
—David R (Ethel) lwyr Spfd h 152 Meadowbbrook rd
—Ernest A (Borgrild K) acct Spfd h 106 Longview dr

REAL ESTATE INSURANCE MORIN REALTY CORP. 1570 Main Street Tel. RE 6-4591

"Better Be Safe Than Sorry" INSURE WITH
PRESTON AND OLMSTEAD, INC. INSURANCE and BONDS
TEL. RE 2-5161

—Joan student r 106 Longview dr
Bergamini William L (Gloria) carp h 72 Homestead blvd
Bergwall Eric H (Olga W) h 93 Westmoreland av
Berjdahl Robert D (Patricia C) lawnmowers Agawam h 45 Whitmun rd

BERKSHIRE PLASTICS CO INC
Arthur W House pres Emery G Desnoyers treas and Carl H Psholka sec-asst treas injection molding engineering and developing compression molding general fabrication 147 Shaker rd East Longmeadow (6 miles SE of Springfield Mass) tel LA 5-2294—See insert opp Numerical Directory and p 183

Berman Paul (Augusta) mgr Spfd h 57 Clairmont
Berry Bernice T wid Charles F h 21 Crescent rd
—Charles F died Nov 24 1955 age 73
Bertsch Frank I (Constance D) rem to Larchmont NY

Better Heat Inc
Frank R Swayne pres Walter O Harvey v pres Ray G Whipple sec-treas exclusive dealers for Master Kraft oil heating equipment 52 Belle Spfd tel RE 3-2178—See p 195

Beukenkamp Lourens J (Margaret M) textile eng Thompsonville Conn h 224 Longmeadow
Bewick Douglas W (Anita B) ins agt Spfd h 609 Longmeadow
Bianchi Antonio G (Clara) r 98 Lincoln pk
—Joseph (Laura E) h 77 Maple rd
Bibeau Norman J (Enis C) slsman Spfd h 742 Laurel
Biggerstaff Andrew W Jr credit investigator Spfd r 77 Colton pl
—Mabel B wid Andrew W slswoman Spfd h 77 Colton pl
Billings Charles L (Mary R) rem to Windsor Locks Conn
—Isabel E wid Charles J r 80 Greenacre av
—Lucy L Mrs tchr 825 Longmeadow r 118 Hopkins pl
—Ronald G (Lucy L) prin Converse Street School h 118 Hopkins pl
Bills Philip H (Rose T) h 633 Laurel
Bilsky Jacob (Anna K) h 11 Western dr
Binnig Carl M (Norma E) physician Spfd h 165 Pleasantview av
Biondi Paul H (Lucy G) foreman E Hartford Conn h 111 Maple rd
Bionicontl Pasqualina A Mrs beauty opr 151 Longmeadow h at Spfd
Birchard Stuart D (Pearl H) prod control supv Spfd h 120 Bliss rd
Bird Jane H r 325 Farmington rd
—William C (Julia C) pres Northampton h 325 Farmington rd
Birnie Alexander R (Frances M) shipping clk E Hartford Conn h 102 Riverview av
Biscotti Albert J (Josephine E) mach opr MCCo h 341 Maple rd
Bisesti Dominick T (Anna P) pres Hartford Conn h 48 Converse
Bishop Charles F (Betty W) technical service MCCo h 66 Maplewood
Bitters Robert T (Helen C) town eng 20 Williams h 463 Maple rd
Bjorklund Kay Don (Nancy J) in USMarines h 34 Chestnut rd
Bjorn Robert J (Thyra F) tool mfr Spfd h 134 Riverview av
Blackburn James W (Olive R) tchr 811 Longmeadow h 116 Bliss rd
Blaisdell Eleanor wid William r 174 Maple rd
Blake Curtis L (Aileen M) (Friendly Ice Cream) 10 Bliss rd h at Spfd
—George J (Elizabeth G) foreman Spfd h 81 Field rd
—S Prestley (Della D) (Friendly Ice Cream) 10 Bliss rd h 263 Farmington rd
Blakeman Harold C (Mary B) lwyr Spfd h 114 Colton pl
Blakeslee Catherine S dean Spfd r 57 Hillcrest av
—Ida S wid Charles S h 57 Hillcrest av
Blanchard Alva student r 78 Dover rd
—Douglas slsman Spfd r 147 Lawnwood av
Bleicher Kermit (Bertha S) mail adv Spfd h 47 Stirling

B-Line Taxi Co
(James F Barrett) radio directed cabs special service rates for industrial and commercial passenger transportation 18 Newbury Chicopee tel RE 2-4242—See p 240

Bliss Frank O r 87 MassAv
—Frank O Jr (Lillian M) emp town h 87 MassAv
—George E (Eleanor G) slsman Spfd h 62 MassAv
—Roland C (Ida M) custodian 588 Longmeadow h 28 Barrington rd
Blodgett William A weighmaster Spfd r 23 Fernleaf av
—William L artist Spfd r 23 Fernleaf av
Blokland Frank T (Neeldje) h 11 Franklin ter
—Fred J (Mary) cigarmkr 435 Bliss rd h do
—Henry J (Geraldine) emp town h 488 Williams
Blomstrom Barbara R clk Spfd r 150 Lincoln rd
—Herbert C (Lillian H) designer Thompsonville Conn h 150 Lincoln rd
Bloom Georgia T wid Lee G h 27 Mayfair dr
—Paul (Charlotte) lwyr Spfd h 11 Hazelwood av
Bocchino Amelia nurse Spfd r 69 Lawnwood av
—Jean steno E Hartford Conn r 69 Lawnwood av
—Michael (Antoinette) furniture WSpfd h 69 Lawnwood av
—William F (Elaine) rem to Spfd
Bodfish Robert W (Marjorie P) lwyr Spfd h 92 Dover rd
Bogert John P (Phyllis N) service supv Hartford Conn h 40 Woodsley rd
Boggio Lester M (Jean A) bev Thompsonville Conn h 454 Leetewood dr
Boisseau Alexander C (Mary V) rem to Pittsfield
—George L (Mary L) gen office mgr Spfd h 32 Belleclaire av
Boisvert Ovide S (Isabella) mgr Spfd h 26 Lawnwood av
Bolles Ellsworth E (Edith) in USArmy r 83 Bliss rd
Bollum Hiram L (Carol F) pres Spfd h 20 Allen rd
Boltrucyk Leo C (Helen L) div eng Chicopee h 159 Hazardville rd
—Patricia assembler Spfd r 159 Hazardville rd
Bond Chester P (Jean M) ins eng Boston h 13 Glenwood cir
—Joyce E r 13 Glenwood cir
—Marion L r 27 Benedict ter
Bonniewood off 983 Longmeadow
Booth Richard A (Lorena B) pres Spfd h 190 Englewood rd
Borkland Alma E wid Ernest W h 129 Westmoreland av
Borne Rudolph C chemist Spfd r 23 Greenwich rd
Bosworth Elliot H (Alice M) special agt Spfd h 34 Woodlawn pl
—Evelyn R Mrs tchr Spfd r 134 Field rd
—Janice M physical education tchr Middletown Conn r 34 Woodlawn pl
—Myron A (Evelyn R) supv Spfd h 134 Field rd
Bottone Frank J (Elizabeth M) fruit peddler h 48 Barclay
Boudreau Raymond H (Vera) circulation collector Spfd h 72 Woolworth
Bouffard Alphonse A (Antonia) plant eng Spfd h 132 Williams
—Lawrence E (Alma H) slsman h 134 Williams
Bourque Louis N (Clara M) mech Thompsonville Conn h 82 Barrington rd
—William E (Joan) toolmkr Spfd h 58 Maple rd
Boutilier Richard J (Janet) rem to Grafton
—Robert A (Ruth W) service mgr CFalls h 70 Warwick
Bower Estelle V wid George L housekpr r 104 S Park av
Bowers Ethel H Mrs lecturer r 50 Mayfair dr
—Moses L (Ethel H) civil eng Spfd h 50 Mayfair dr
—Ralph H student r 50 Mayfair dr
Bowler Lawrence T (Genevieve) acct Westover Field h 64 Lincoln pk
Boyd James F (Meridith A) mgr Spfd h 31 Williams ct
—Maureen E student r 699 Shaker rd
—Samuel M (Mary K) treas Spfd h 699 Shaker rd
—Vance E student r 699 Shaker rd
Boyer Warren L (Edith P) h 107 S Park av
Boyle Barbara J student r 445 Converse
—Michael F (Helen M) eng TelCo h 445 Converse
Boynton Richard C (Winifred N) prod eng Chicopee h 32 Converse
Brackett Ruth W wid Quincy A h 116 S Park av
Braden Lillian N rem to Enfield Conn
Bradford Bertha J wid George C h 38 Hazelwood av
—James H H (Eleanor P) gen mgr 10 h 72 Laurel
—James H H Jr in USArmy r 72 Laurel
Bradley Alice E registrar Bay Path Junior College 588 Longmeadow h at Holyoke
—Leon W slsman Spfd h 40 Converse
—Wallace M student r 40 Converse
Bragg Marion C wid Benjamin L h 891 Longmeadow
Braile John (Mary J) h 29 Bellevue av
Brainard Claire clk Spfd r 19 Stirling
Brand Clara M wid F Tracy correspondent Spfd Union r 44 Converse
—Leonard J (Sarah G) foreman Spfd h 312 Hopkins pl

—Theodore R (Barbara) pathologist Spfd h 69 Longfellow dr
Bratt Donald E (Constance E) asst mgr Spfd h 515 Maple rd
Braudy Anne G wid Samuel D h 557 Laurel
Braunstein Nathan slsman Spfd r 222 Colony rd
Bray Barbara student r 32 Westmoreland av
—Richard C (Ruth E) foreman CFalls h 23 Edgewood av
Brecht Herbert student r 30 Fairway dr
—Herbert (Norma M) mgr Spfd h 30 Fairway dr
Breck Robert G (Gertrude K) (Longmeadow Garage) 469 Longmeadow h 15 Belleclaire av
Breed Alma Y wid Lewis B h 281 Converse
Breglio John A (Patricia B) rest Spfd h 327 Maple rd
Brennan Edward J (Catherine J) mgr Spfd h 63 Pleasantview av
—John F physician Boston r 63 Pleasantview av
—Richard D student r 63 Pleasantview av
Brettman John (Sophie S) r 37 Bliss rd
—John W (Anthea C) h 37 Bliss rd
Brewster Elizabeth r 25 Greenacre av
Breyette Robert E meat cutter Thompsonville Conn r 26 South av
—Wilfred E (Angelina R) rubber stampmkr Spfd h 26 South av
Bridge Donald C (Judith A) supt Hazardville Conn h 36 Whitmun rd
—Douglas G (Elizabeth F) treas Hazardville Conn h 96 Prynwood rd
Bridgman Dorothy J married Hawley C Waterman Jr rem to St James Md
—Kenneth T (Winifred D) eng Boston h 232 Maple rd
—Robert J student r 232 Maple rd
Brigham Archie W (Barbara B) sls mgr Spfd h 67 Birchwood av
—Colby A in USMarines r 67 Birchwood av
—Robert M (Frances W) asst v pres Spfd h 977 Longmeadow
Bright John S asst purchasing agt Thompsonville Conn h 18 Bellevue av
—Kathleen student r 18 Bellevue av
Broadwell Edward H (Imogene G) h 1390 Longmeadow
Brochu George A (Helen T) personnel mgr Spfd h 123 Edgewood av
Broga Gertrude wid Orson B housekpr 1097 Longmeadow r do
Brogan Edward F (Lois) rem to Springfield
Broman Paul (Kathryn E) claims adjuster New Haven Conn h 53 Edgewood av
Bromirski John A (Grace M) designer Thompsonville Conn h 24 Maple rd
Brooks Alan F student r 133 Colony rd
—Clarence R (Virginia J) lwyr Spfd h 133 Colony rd
—Diane clk Spfd r 124 Shaker rd
—Ellen W student r 133 Colony rd
—Marie A wid John C h 124 Shaker rd
—Philip A student r 133 Colony rd
—Sandra student r 132 Nevins av
—Sheldon B (Marjorie M) clk Spfd h 132 Nevins av
Brosnahan Gloria M hairdresser Spfd r 369 Bliss rd
Brouwer Frederick P (Mildred L) slsman h 741 Laurel
—Sally E student r 741 Laurel
Brown Amy S wid Harold P h 27 Norway
—Burke G (Ann R) slsman Spfd h 15 Albemarle rd
—Clarence C (Barbara L) slsman h 577 Longmeadow
—George (Shirley J) tchr Spfd h 50 Circle rd
—Harold C (Louise M) foreman E Hartford Conn h 123 Lawnwood av
—Martha J wid William C rem to Philadelphia Pa
—Phelps (Betty C) treas WSpfd h 93 Overbrook rd
—Preston C student r 258 Burbank rd
—Robert C (Mary E) serviceman Spfd h 53 Bliss rd
—Shirley T Mrs r 50 Circle rd
—Sidney P (Vera F) slsman Spfd r 215 Ellington rd
—William H (Mary M) treas Chicopee h 258 Burbank rd
Browne Gordon W (Harriet B) mgr Chicopee h 100 Dover rd
Browning Walter G r 180 Eton rd
Bryan Harriet W wid James A h 94 Hawthorn
—James A died Feb 23 1955 age 69
—James A Jr slsman r 94 Hawthorn
Bryant Harry R (Betty) dept mgr Westinghouse h 19 Allen rd
B'Shara Jerome A pres-treas Spfd h 8 Colony Acres rd
Buchdahl Rolf (Rose) physicist MCCo h 101 Edgewood av
Buckley G Brady (Ellen H) gen agt Spfd h 103 Meadowbrook rd
—G Brady Jr student r 103 Meadowbrook rd
—Joseph W (Dorothy F) lwyr Spfd h 76 Roseland ter
—Margaret A wid William H h 5 Converse
Bueker Richard W (Evelyn M) chemical eng MCCo h 504 Longmeadow
Bulkley Alice E wid Charles G rem to Wethersfield Conn

ALBERT C. WHITE, JR., INC.
496 BRIDGE ST. **TEL. RE 2-5109**
COMPLETE
INSURANCE SERVICE

FORBES & WALLACE . . SHOPPING CENTER FOR WESTERN NEW ENGLAND

SARAT FORD SALES Tels. SPFD. RE 4-1331, RE 3-3902
SALES SERVICE PARTS 250 SPRINGFIELD STREET NORTH AGAWAM, MASS.

—Grant (Sarah B) v pres Spfd h 75 Severn
Bullions Elizabeth M Mrs clk Spfd r 51 Meadow rd
Bullock Carl J (Eleanor A) slsman h 89 Burbank rd
Bump Charles H (Esther B) h 870 Longmeadow
Burbank Eunice B r 18 Farmington av
Burger Charles E (Effie) r 81 Belleclaire av
Burgess Robert J (Hazel A) route slsman Spfd and custodian 837 Longmeadow h 63 MassAv
—Ruth nurse Spfd r 63 MassAv
Burke Angela tchr WSpfd r 6 Tecumseh dr
—Edna emp 167 Wheel Meadow dr r do
—Frances tchr WSpfd r 6 Tecumseh dr
—George P Jr (Charlotte B) clk Spfd h 64 Lawnwood av
—John J lwyr Spfd r 6 Tecumseh dr
—Katherine interviewer Holyoke r 6 Tecumseh dr
—Ned S student r 33 Severn
—Thomas A (Elizabeth M) pres Spfd h 237 Burbank rd
—Thomas F lwyr Spfd h 6 Tecumseh dr
Burman Paul G (Vonla M) research eng Spfd h 718 Laurel
Burnell David L G (Elizabeth J) rem to Amsterdam NY
Burney James G (Mary F) in USNavy r 349 Bliss rd
—Mary F Mrs steno Spfd r 349 Bliss rd
Burns Frederick T (Ann T) lwyr Spfd h 28 S Park av
—Gloria T tchr Spfd r 28 S Park av
—Michael F archt USGovt r 28 S Park av
—Minnie D wid Frederick C r 28 S Park av
—Thomas F (Camillus M) maintman Spfd h 59 South av
Burridge George C (Eleanor S) foreman Spfd h 127 Colton pl
Burt Douglas E in USArmy r off 378 Emerson rd
—Edith M clk Assessors Office r 378 Emerson rd
—Frank S h 24 Crescent rd
—Frank S Mrs (Corinne C) died July 13 1955 age 80
—Gertrude wid Leon rem to Springfield
—Henry E (Helen B) modelwkr Westinghouse h 23 Lawnwood av
—Loren F (Arline W) pharmacist 487 Longmeadow h 87 Oakwood dr
—Margaret M wid Frank H r 24 Chandler av
—Merle D Mrs clk 487 Longmeadow h 378 Emerson rd
Busansky Eleanor student r 26 Stirling
—Herman R (Helen B) grocer Spfd h 26 Stirling
—Sheldon student r 26 Stirling
Buscemi Barney P (Ora L) slsman Spfd h 151 Meadow rd
Bushong Eugene M Rev (Pearl M) pastor First Church of Christ h 777 Longmeadow
Busser Mrs Jeanne D instr 588 Longmeadow h at Springfield
Bustin Anne C slswoman Spfd r 21 Maple rd
—Walter R (Lillian A) real est Spfd h 21 Maple rd
Buswell Elsnore F emp 134 Englewood rd r do
Buteau John P (Ethel C) used autos Spfd h 758 Laurel
Butler Paul J (Marie E) slsman TelCo h 29 Rugby rd
Butterfield Percy (Mildred M) h 787 Shaker rd
Butterworth Charles G (Allison S) v pres Spfd h 81 Roseland ter
Buxton Mabel A wid Warner R h 826 Longmeadow
Buzzell F Gilmore (Alma L) state agt Spfd h 93 Pleasantview av
—F Gilmore Jr married Cynthia Cannon rem to Spfd
Byars Martha J h 37 Hopkins pl
—Mary A r 37 Hopkins pl
Byrnes James C (Loretta E) pres Spfd h 205 Hopkins pl
—James C Jr in USAirForce r 205 Hopkins pl
—John D (Sylvia S) mfr Spfd h 750 Laurel
Byron Thomas C (Marion D) h 85 Mill rd

Cabrini Moving Service Inc
local and long distance moving storage packing and crating specializing Southern Van Shipments 531 Worthington Springfield tels RE 3-9183 - RE 6-8347 res RE 2-8900—See p 190

Cadwell Earl J (Marion L) v pres Spfd h 99 Birchwood av
Cady Kenneth G (Mary) in USNavy h 198 Edgewood av
Calabrese Anthony J (Stella T) insp Spfd h 27 Ferncroft
—Betty clk Spfd r 27 Ferncroft
—Herman J weaver Thompsonville Conn r 27 Ferncroft
Calberg Walter h 23 Fernleaf av
Calkins Lena May Mrs r 76 Longmeadow
—Norman H r 216 Overbrook rd
—William H (Margaret H) h 216 Overbrook rd
Call Guy (Maud Elizabeth) h 27 Converse
—Maud Elizabeth Mrs med asst Spfd r 27 Converse
Callahan Gerald J (Helen S) lwyr Spfd h 85 Hawthorn

—Helen student r 85 Hawthorn
Callender Robert S (Madeline R) h 101 Westmoreland av
Cameron E Douglas (Elizabeth) foreman Spfd h 126 Burbank rd
—Jean C married John Walker rem to E Longmeadow
—Robert (Velma C) mfr Spfd h 117 Hillcrest av
—Russell (Louise L) insp E Hartford Conn h 113 Emerson rd
Camp Wallace V (Flora F) chairman Spfd h 82 Prynnwood rd
Campbell Charles B (Beatrice H) h Emerson rd
—Fred M (Maude B) ins Spfd h 128 Converse
—George M (Jeannette C) maintman Spfd h 111 Laurel
—Haland W (Dorothy T) assembler h 49 Lawnwood av
—Jane E tchr 825 Longmeadow h rear 734 do
—Jean D tchr E Longmeadow r 49 Lawnwood av
—John D (Margaret E) adv mgr Spfd h 28 Edson
—Lena S emp 51 Oxford rd r do
—Thomas student r Emerson rd
Canssani Joseph setupman Spfd r 168 Bliss rd
Canter Edward L (Jean H) pres Longmeadow Pharmacy Inc 159 Longmeadow h 68 Windsor pl
Cantwell Ralph I (Marjorie E) gen mgr Spfd h 65 Roseland ter
Caplan Richard E (Selma) clk Spfd h 74 Hawthorn
Cariani Mario J (Jessie C) physician Spfd h 280 Williams
Carlisle Herman L (Kathleen B) pres Spfd h 55 Druid cir
—Hollis M (Anita) mdse mgr Spfd h 32 Severn
Carlo Russell J (Rose Mary) surveyor Hartford Conn h 135 Bliss rd
Carls Edward L (Mary E) mgr PruInsCo h 78 Leetewood dr
Carlson C Everett (Vera J) rep Palmira NY h 188 Westmoreland av
—Frank L mdse Boston r 89 Longmeadow
—G Walter (Ruth G) editor Spfd h 85 Roseland ter
—Howard L (Priscilla A) serviceman Spfd h off Emerson rd
—Joseph (Karen J) in USAirForce h 61 Longfellow dr
—Karen J Mrs tchr Longmeadow High School r 61 Longfellow dr
—Mary A student r off Emerson rd
—Sandra L student r 85 Roseland ter
—Signe V wid Oscvar F contr Spfd h 89 Longmeadow
Carmack Hubert S (Vida E) sls eng Spfd h 180 Field rd
Carman Julius F (Marcella L) slsman Spfd h 22 Edson
—Leon J (Eleanor H) ins agt Spfd h 44 Farmington av
Carmody William C (Rita I) sls mgr Hartford Conn h 101 Converse
Carpenter Hiram T Jr (Marilyn E) student r 43 Summit av
—Margaret B wid Fay L rem to Agawam
—Marilyn E Mrs steno Spfd r 43 Summit av
—Robert J Jr (Ann F) physician Spfd h 108 Shaker rd
Carr Harold F (Ola G) elec h 16 MassAv
—Thomas G (Mollie J) pres-treas Bay Path Junior College 588 Longmeadow h 33 Forest Glen rd
Carrier Carl W Ethel B) service foreman TelCo h 62 Circle rd
Carrigan William H (Vera K) eng Thompsonville Conn h 68 Sterling
Carrilho Helen S Mrs rem to NY
Carroll A Ashley (M Elizabeth) treas Spfd h 194 Eton rd
—Edward J (Mary L) amusement park Agawam h 109 Colony rd
—Edward W (Rose P) bus opr Spfd h 158 Lawnwood av
—Edward W Jr married Virginia Ferguson rem to Los Angeles California
—Gloria G steno Spfd r 158 Lawnwood av
—Richard A student r 194 Eton rd
—Richard S (Verlie W) pres-mgr Spfd h 304 Farmington rd
Carron Joseph I (Mary M) h 51 Meadow rd
—Palmire Y winder ESpfd r 51 Meadow rd
Carruthers Edwin J (Sylvia A) in USAirForce r 55 Windsor pl
—Philip B (Luella M) slsman Boston h 55 Windsor pl
Carson Joseph (Ella W) constr eng Spfd h 22 Englewood rd
—Parker C (Erla R) surgeon Spfd h 115 Overbrook rd

Carter Charles G (Mary R) asst mgr Spfd h 71 Woodsley rd
—Charles W (June) rem to Clifton Forge Va
—Charles W (Priscilla G) industrial eng Boston h 23 Western dr
—Earl L (Marion W) broker Spfd h 131 Benedict ter
—Robert L (Maria) underwriter SF&MInsCo h 417 Maple rd
Caruso Edward F (Joann B) physician Spfd h 69 Fairfield ter
Carville Richard P (Alice M) rem to Auburn
Case Gretchen M wid Phillips N h 194 Colony rd
—Kenneth B (Ruth D) office mgr Spfd h 44 Edgewood av
—Phillips N died Feb 27 1955 age 71
Cathey Henry M (June F) tirewkr Enfield Conn h 1611 Longmeadow
Cathrew Colin O (Wilma B) dept mgr Spfd h 447 Maple rd
Catlin Genevieve O Mrs (Pioneer Valley Real Estate Agency) 471 Longmeadow r 61 Chatham rd
—Harold M (Genevieve O) (Pioneer Valley Real Estate Agency) 471 Longmeadow h 61 Chatham rd
—John student r 61 Chatham rd
Catok Lottie M Mrs artist 45 Mayfair dr r do
—Victor M (Lottie M) sls mgr Holyoke h 45 Mayfair dr
Cavanaugh Michael T (Marian C) motor vehicle insp Spfd h 485 Maple rd
Cayon Anita M clk Spfd r 1228 Longmeadow
—James G (Daisy R) mgr Spfd h 1228 Longmeadow
Center Arthur E (Florence M) pres-treas Spfd h 68 E Greenwich rd
Chaffee Richard M (M Beatrice) insp Spfd h 25 MassAv
—Robert A (Florence E) asst prod mgr Spfd h 65 Woolworth
Chaiken Sol C (Rosalind B) rem to Texas
Chamberlain Robert F (Frances) eng MCCo h 159 Maple rd
—S Dakin Jr (Jean S) archt WSpfd h 25 Arlington rd
Chamberlin Ira I (Alva M) physician Spfd h 207 Williams
Chambers Chester J (Muriel H) v pres Spfd h 160 Ellington rd
—Elizabeth J student r 160 Ellington rd
—Theodore E in USArmy r 160 Ellington rd
—Thomas H (Lydia G) dept mgr Spfd h 46 Whitmun rd
Chandler James R (Virginia K) ins agt Spfd h 170 Field rd
Chapin Carolyn V married Edward Snyder
—Homer N (Evelyn B) v pres Spfd h 72 Crescent rd
—Ruby T wid Edward I r 65 Longmeadow
—Samuel D (Barbara J) asst to gen mgr Spfd h 10 Brookside dr
Chapman Alfred N (Belle V) mech 469 Longmeadow h 32 Lawnwood av
—H Phillips Jr (Marjory E) financial sec Spfd h 175 Pleasantview av
Charnella Charles (Adeline F) rem to Spfd
Chartier Raymond A (Viola S) acct Hazardville Conn h 144 Sheffield av
Chase James D (Elizabeth G) appraiser Spfd h 69 Edgewood av
—Russell D Jr (Jacqueline) pres-treas-mgr Spfd h 288 Burbank rd
Chereskin Johnston L (Lea L) physician 679 Laurel h do
Cherichetti Louis (Mary C) postal trans clk h 27 Edgewood av
—Mildred M married Russell Adams rem to Hartford Conn
Chester Elaine M student r 149 Pleasantview av
—Samuel C (Mathilda T) v pres Spfd h 149 Pleasantview av
Chidsey Blanche T wid Irving L rem to Springfield
—Frank T (Jean A) routeman WSpfd h 172 Longview dr
—Irving L died Feb 6 1955 age 59
—Irving L Jr rem to Aberdeen Md
Childs Edmund S Jr (Anne S) developer MCCo h 169 Wenonah rd
—William J (Julia) realtor Spfd h 101 Dover rd
—Winifred E wid Robert P h 123 Western dr
Chilson Lindsey M (Nancy A) asst sls mgr Spfd h 73 Lincoln rd
Chisholm George F (Katrina N) dean of art Spfd h 159 Bliss rd
Chism Lois M tchr 811 Longmeadow r 127 Wenonah rd
Chisnall John H (Ruth H) sls rep Bridgeport Conn h 359 Bliss rd

SALES RENTALS MANAGEMENT HENRY M. CLARK CO., REALTORS APPRAISALS MORTGAGE LOANS
270 WORTHINGTON ST. TEL. RE 7-0231

ALBERT STEIGER COMPANY
DEPARTMENT STORE - 1477-1479 MAIN ST.

Chiz Jacob (Augusta) grocer Spfd h 41 Warwick
Chouinard Charles E (Sadie M) setupman Will h 198 Hazardville rd
—Charles R (Patricia D) landscaper Spfd h 35 Chestnut rd
Christian Science Reading Room 539 Longmeadow
Christy Jacqueline B r 906 Longmeadow
—Marvin T (Katherine B) public relationsman S O D r 906 Longmeadow
Chuisano Nicholas S (Raffalina E) custodian 811 Longmeadow h 390 Bliss rd
Chungio Carolyn student r 20 Russell rd
Cimini Harry P (Niama B) sls mgr Spfd h 24 MassAv
Cirelli Angelo (Irene J) emp town h 124 MassAv
City Tree Experts (Anthony J Ottani) tree surgeons 931 Longmeadow
Cizek Joseph F (Josephine P) emp town h 50 MassAv
Clancy Daniel M (Anne I) pharmacist 487 Longmeadow h 91 Hopkins pl
—Virginia M tchr Chicopee r 91 Hopkins pl
Clark Arthur M P (Evelyn T) broker Spfd h 136 Westmoreland av
—Clifton L clk Spfd h 96 Birchwood av
—Clifton L Mrs (Grace A) died Jan 17 1955 age 69
—Donald M (Ann M) carp h 483 Williams
—Edward M (Janet M) ins group mgr Spfd h 184 Bliss rd
—Edward O Jr (Nesta G) sls mgr Spfd h 78 Dover rd
—Harry A carp 83 Bliss rd h do
—John H (Edith J) h 81 Dover rd
—Lloyd C (Lorraine S) treas Spfd h 79 Lettewood dr
—Nancy student r 79 Leetewood dr
—Ralph N (Sadie F) statistician Spfd h 32 Longview dr
—Raymond J (Madeline S) h 95 Colton pl
—Richard T (Constance Y) dept mgr MCCo h 341 Converse
—Thomas h 117 MassAv
—Warren E (Lillian M) h 150 Maple rd
Clarke A Glenn (Charles) slsman Spfd h 57 Belleclaire av
—Cecil J (Winifred M) maintman Spfd h 87 Meadow rd
—Florence N wid Donald R tchr 32 Norway h 78 Riverview av
—John D (Mildred R) towerman B&A h 35 Herbert
—Laura B wid Frederick C h 18 Farmington av
—Mary A wid Albert L h 135 Westmoreland av
—Philip H (Beatrice B) instr 588 Longmeadow h 16 Villa
Clarrington Lela Mrs rem to Montgomery Alabama
Classie Joseph W (Dorothy C) asst mgr Spfd h 527 Converse
Claus Edward G (Carolyn G) slsman Spfd h 24 Bliss rd
Clement Adele L Mrs companion h 140 Warren ter
Clifford Bridget J wid Eugene r 635 Laurel
Clifton Arthur N (Winifred B) sls eng Spfd h 15 Villa
Clubs—see Associations Clubs and Societies—Classified Directory
Clune Christine clk Spfd r 33 Cooley dr
—Frances married Robert J McGarry
—Walter A (Delia V) h 33 Cooley dr
—Walter R elec Spfd r 33 Cooley dr
Clymer Susan W S wid George h 77 Eton rd
Coburn Lillian L wid Clyde S emp 217 Williams r do
—Melvin L (Catherine L) claim adjuster Spfd h 88 Westmoreland av
—Virginia L student r 88 Westmoreland av
Cochran John (Marie R) chemical eng Holyoke h 64 Sylvan pl
Cochrane Burton H (Irene F) mgr Spfd h 31 Lincoln pk
Coderre Eugene J (Gladys V) auto mech Agawam h 120 Homestead blvd
—Verna student r 120 Homestead blvd
Coen Samuel E (Rose) dentist Spfd h 19 Viola rd
—William B (Gertrude L) physician Spfd h 5 Meadowbrook rd
Coes Rufus P (Susan C) foreman Spfd h 53 Glenwood cir
Coffey Rose K Mrs tchr 139 Converse h at Springfield
Coffin Earl T (Dorothea J) rem to McDonald Ohio
—Marion V married William Lenihan rem to Springfield
—Roger A (Grace M) mach W Hartford Conn h 106 MassAv
Cogan Michael A (Betty) physician Spfd h 57 Farmington av

Cohen Abraham L (Esther M) pres WSpfd h 549 Laurel
—Alfred (Marion K) dept store Westfield h 159 Nevins av
—David O (Hannah M) dentist Spfd h 34 Sterling
—Fannie J wid David F h 58 Meadowbrook rd
—George M (Phyllis M) scrap iron Spfd h 43 Severn
—Gerald S mgr Spfd r 140 Field rd
—Gilbert G (Ruth B) autos WSpfd h 162 Englewood rd
—Gordon M (Patricia R) mgr Spfd h 111 Wheel Meadow dr
—Harry (Olive E) meats Spfd h 134 Edgewood av
—Jack B (Celia B) clk WSpfd h 698 Laurel
—Lawrence broker NY r 140 Field rd
—Max I junk Spfd h 85 Englewood rd
—Meyer (Dora) junk Spfd h 547 Converse
—Monte (Goldie J B) treas-gen mgr Chicopee h 508 Laurel
—Oscar P (Bernice C) chemist Spfd h 626 Laurel
—Peter (Lena S) scrap iron Spfd h 140 Field rd
—Samuel (Bessie E) dentist Spfd h 159 Cooley dr
—Stanford (Gloria R) adv mgr Spfd r 41 Warwick
Cohn Arthur E (Lillian I) typewriter exchange Spfd h 43 Burbank rd
—Louis (Bertha P) pres Orlando Fla h 69 Western dr
Colby Bernard A (Gladys W) pres Spfd h 120 Longview dr
—Donald B industrial designer St Charles Ill r 120 Longview dr
—Harold E (Blanche E) rem to Hampton Va
—Jean L priv sec Hartford Conn r 120 Longview dr
Coleman Lucena C wid Francis clk Spfd h 1630 Longmeadow
Coll Mary E r 116 Converse

Collins C E & Sons Inc
Harold E Collins pres Robert C Collins treas general contractors builders of homes alterations and repairs 5 Rose pl Spfd tel Spfd RE 6-7064 —See p 160

—Clarence F (Mildred G) h 73 Field rd
—Doris R wid Thomas J h 27 Wendover rd
—Edwin F (Phyllis M) whol cotton waste broker Spfd h 66 Meadowbrook rd
—Edwin F III student r 66 Meadowbrook rd
—Everett D eng Spfd r 73 Field rd
—Hannah W wid Albert B r 1596 Longmeadow
—Webster A student r 45 Oxford rd
—Webster E (Louise B) treas Spfd h 45 Oxford rd
Collord Harry C mach opr Spfd h 165 Bliss rd
Colson Francis E (Mae D) insp Spfd h 57 MassAv
—Mae D Mrs nurse 57 MassAv r do
Colton Benjamin F (Muriel F) mgr Spfd h 91 Whitmun rd
—Henry F (Esther C) v pres Spfd h 97 Greenacre av
—John D student r 15 Roseland ter
—Raymond M (Pauline S) financial sec Spfd h 15 Roseland ter
Colwell Helen P wid Harris A h 164 Farmington rd
Combs Louis E (Hazel B) broker Spfd h 26 Belleclaire av
—Raymond L (Marjorie I) towel supply Spfd h 54 Chatham rd

Community Feed Stores
(Archie T Rintoul) fuel hardware lawn and garden supplies 64 Maple E Longmeadow tel LA 5-3328 or Springfield RE 3-2716—See p 123

Comptois Louis G (Minnie V) mach Spfd h 403 Maple rd
—Richard clk 408 Longmeadow r 403 Maple rd
Conboy John F (Jeanne M) acct Spfd h 39 Oakwood dr
Condon James J (Carole T) rem to Springfield
—John W (Hazel B) pres-treas Kibbe and Condon Construction Co 210 Bliss rd h do
—Paul D (Joanne L) mgr 10 Bliss rd h 482 Laurel
Conley Joan E student r 67 Burbank rd
—Roy N (Barbara F) elec h 67 Burbank rd
—William G in USAirForce r 67 Burbank rd
Connor Edward C (Helen W) sls mgr Westfield h 79 Shaker rd
—James C (Mary C) ins agt Spfd h 71 Benedict ter
—Timothy E h 12 Longmeadow
Conroy Elizabeth student r 86 Lawnwood av
—William student r 86 Lawnwood av
—William G (Beatrice S) clk PO h 86 Lawnwood av
Constantine Arthur R (Blanche T) (A C Research) 80 Severn h do
—Basil G (Ida C) eng 51 Converse h do
—Basil G Jr student r 51 Converse
—George B student r 51 Converse
—Nancy J married David Burdge rem to Glastonbury Conn

Conti Louis F (Margaret C) slsman Spfd h 123 MassAv
Conture Edward J (Helen G) TV eng Spfd h 33 Crest av
Conway Thomas J (Rose M) plumber Spfd h 33 Dover rd
—Thomas J Jr (Ruth H) estimator Spfd h 67 Maplewood
Conybear J Robert S (Louise W) marketing dir Chicopee h 69 Colton pl

Cook Builders Supply Co
George S Cook pres-treas Norman Cook v pres George R Cook sec-asst treas masons' supplies fire brick face brick sewer pipe cinder blocks fireplace equipment slate flagging masons' tools "everything for the mason" 850 Memorial av W Springfield tel WSpfd RE 2-3193—See p 187

—Frederick F (Ethel E) rem to Somers Conn
—Lovell H (Margaret J) ins Spfd h 17 Oxford rd
—Lovell H Jr student r 17 Oxford rd
—Marion R clk 20 Williams h at Springfield
—William R (Helen M) gen sls mgr Spfd h 369 Bliss rd
—William V (Alice F) mgr Spfd h 59 S Park av
Cooksley Walter R (Eleanor P) div mgr Spfd h 17 Longmeadow
Cooley Arthur F (Beulah) jeweler Spfd h 134 Englewood rd
Cooper Chester H (Marion F) eng Spfd h 21 Homecrest
—Joseph C (Gladys N) slsman h 131 Greenacre av
—Richard A (Joan C) in USArmy r 141 Lincoln rd
Coote Barbara C tchr 837 Longmeadow h at Springfield
Corcoran Edward F (Margaret E) plumber Spfd h 434 h 434 Bliss rd
—George B (Eleanor M) physician Spfd h 129 Dover rd
Cordis Thomas F (Marie D) draftsman WSpfd h 715 Longmeadow
Coretsopoulos Christina wid Christos N r 123 Whitmun rd
—Nicholas (Mary S) lab asst AmBCorp h 116 Hazardville rd
Corey Dennis E (Margaret C) sls mgr Spfd h 186 Longmeadow
Corliss Howard C (Melba H) credit adjustments and collections Spfd h 26 Arlington rd
Cort Royce A (Betty J) slsman r 164 Farmington rd
Costigan John E (Helen J) slsman Spfd h 74 Clairmont
Coulter James (Margaret) carp h 37 Westmoreland av
—Mary B priv sec Spfd r 37 Westmoreland av
Courniotes Harry J (Annette R) prof Spfd h 101 Riverview av
Cournoyer Victor A (M Amanda) brakeman B&A h 63 Lawnwood av
Covalli Anthony M (Arline L) grocer Spfd h 527 Maple rd
—Joseph V (Eileen C) grocer Spfd h 104 Nevins av
Cowan Mildred D Mrs housewkr r 53 Sylvan pl
—Vern L (Mildred D) dentist Spfd h 168 Pleasantview av
Cowles Grace M Mrs tchr 32 Norway h at Springfield
Cox Charles H (Marian A) rem to Woodstock Conn
—Effie B wid James W h 195 Bliss rd
—Norwood (Jane B) lwyr Spfd h 71 Birchwood av
—William L (Grace F) slsman h 121 S Park av
Coyer William E (Ethel C) sheetmetalwkr Spfd h 272 Burbank rd
Coyle Harold F (Madeleine L) pres Spfd h 146 Pleasantview av
Craft Carlton W (Alice G) claim agt Spfd r 197 Greenacre av
Craig Donald civil eng Spfd h 81 Converse
—Marion H r 41 Benedict ter
—Myrtle B h 41 Benedict ter
—Paul F (Louise M) mgr Spfd h 33 Ellington
—Vera P wid W Emerson h 10 Chatham rd
Cramer Harry R (Catherine S) slsman h 92 Hopkins pl
Crane Donald W (Barbara A) real est Spfd h 113 Converse
—James B (Georgia W) h 84 Meadowbrook rd
Craven Roy A (Cora C) acct Thompsonville Conn h 113 Longmeadow
Creed Joseph C physician Spfd h 341 Farmington rd
Crippen Norman D (Elizabeth E) messenger RyEx h 67 Warren ter
Cronin William L Jr (Dorothy W) eng Spfd h 237 Longmeadow
Cronk Herbert G contr Spfd and bdg commissioner 20 Williams h 184 Maple rd
—Royal H r 184 Maple rd
Crooks Walter B (Pauline L) ins agt Spfd h 35 Edgewood av
Crosby Frank A (Marion L) foreman IO h 95 Ellington

CITY COAL CO. Coal - Fuel Oils - Conn. Coke
Oil Burners - 145 Armory St., Tel. RE 4-7396

FIELD, EDDY & BULKLEY
1200 MAIN STREET PHONE RE 4-1112
Springfield Fire and Marine
Local Agents

Crosmon Meta E comptometer opr Spfd r 204 Longview dr
Cross Adelbert D rem to Windsor Locks Conn
—Charles M (Lora A) elec eng Spfd h 56 Roseland ter
—Ethel married Morgan C Gillette rem to Enfield Conn
—Lyman W (A Ruth) supt Spfd h 50 Pleasantview av
—Robert A (Virginia H) mgr of school savings Spfd h 39 Converse
Crouse Lester W (Cora M) sls eng NY h 21 Glenwood cir
Crowe Darwin C r 95 Benedict ter
—Joanna student r 95 Benedict ter
—Mary E student r 95 Benedict ter
—William J (Joanna C) h 95 Benedict ter
Crowl Leslie E (Vera F) mech Westfield h off Emerson rd
Crowley Helen D Mrs nurse Spfd r 21 Elm av
—James (Helen D) route slsman Spfd h 21 Elm av
Crumit Julia S wid Frank radio artist h 47 Roseland ter
Cullen Mary B wid John B r 101 Wenonah rd
Cullinane William J (Clarine S) acct USEnvCo h 110 Hopkins pl
Culloo Elizabeth C Mrs nurse Spfd r 349 Maple rd
—John H (Elizabeth C) slsman Spfd h 349 Maple rd
Cummings Edward J (Marion L) dept mgr Spfd h 186 Williams
Cummins H Robert (Vera R) adv mgr Spfd h 910 Longmeadow
Cunliffe David L student r 24 S Park pl
—J William (Harriet L) resident agt and real est Springfield h 24 S Park pl
Cunnick William R Jr (Shirley L) physician Spfd h 17 Arlington rd
Cunningham Hazel S Mrs rem to Florida
—Merton A (Bertha K) bdg contr 30 Pleasantview av h do
Curran Joseph P (Dominica M) labor adjuster Boston h 14 Riverview av
—William J (Hazel M) insp Spfd h 108 Homestead blvd
Currier Leland L (Constance N) mgr Atlanta Ga h 41 Belleclaire av
Curtis Lewis A (Harriet E) emp sls promotion dept PMachCo h 46 Longmeadow
—Rebecca Mrs emp 17 Farmington av r do
—Sprague (Florence I) surgeon Spfd h 28 Farmington av
—Stanley (Eunice T) pres WSpfd h 93 Hillcrest av
—Suzanne student r 93 Hillcrest av
Cushing Maxwell (Lillian E) garage Spfd h 69 Leetewood dr
—Paul E (Pearl A) eng Boston h 126 Greenacre av
Cushman Alberta B Mrs clk Spfd r 128 Benedict ter
—Mary student r 128 Benedict ter
—Walter K (Alberta B) acct Spfd h 128 Benedict ter
Cutler Robert C (Jean J) pres Spfd h 105 Whitmun rd

DABOUL JOSEPH L (Dorothy S) slsman WSpfd h 144 Homestead blvd
D'Agostino Robert M (Dorothy) tchr Longmeadow High School Grassy Gutter rd h at E Longmeadow
Daignault Francis E (Jean G) emp town h Emerson rd
Dale Jane M socialwkr Boston r 19 Warren ter
—Russell P (Jennie M) pres Spfd h 19 Warren ter
—Russell P Jr (Margaret D) mgr Spfd h 168 Maple rd
Daley Edward M (Elizabeth B) pres Spfd h 30 Mayfair dr
—Isabelle B wid Michael J h 33 Meadowbrook dr

Daley T A & Sons Inc
Paul R Daley pres Alan B Daley treas Dean M Daley v pres contractors and builders commercial buildings homes garages brickwork cement floors and walks a specialty fire repairs 274 Armory Springfield tels RE 9-3130 and RE 7-5045 —See p 97

Dalia Alfred A (Jennie K) restwkr Spfd h 31 Field rd
—Richard A (Jane B) rem to Boston
Daly Jeanne B married Robert C Busser rem to Spfd
D'Angelis Carmine h 452 Maple rd
—Dominic (Eva G) foreman Spfd h 23 Ferncroft
—Joseph (Mary) emp VNInc h 29 Barclay
—Samuel J carpetwkr Thompsonville Conn r 452 Maple rd
D'Angelo Eleanor T clk E Longmeadow r 535 Converse
—Frank J (Elisabeth M) sls rep and mgr Spfd h 21 Villa
D'ANGELO
—Louis (Josephine A) spray painter SETCo h 535 Converse
Daniele Gennaro (Anuziata) custodian 837 Longmeadow h at Springfield
Daniels Carroll W (Mildred C) grocer Vermont h 183 Meadowbrook rd
—Charles B (Jennie M) slsman h 34 Edson
—Richard r 183 Meadowbrook rd
Danley Irene K wid Philip Y h 56 Windsor pl
D'Antonio David M (Josephine) tchr Agawam h 81 Meadow rd
—Emily M beauty shop 126 Meadow rd r do
—Gaetano P (Doris) timestudyman WSpfd h 141 Homestead blvd
—Pietro M (Carmela M) emp town h 126 Meadow rd
Danziger Milton (Agnes M) eng h 75 Clairmont
Darden Robert R (Eleanor K) buyer Spfd h 58 Fairfield ter
—Robert R Jr (Janice L) buyer Spfd h 98 Maple rd
—Wallace B student r 58 Fairfield ter
Darling Clyde A (Vivian L) mdse rep Spfd h 161 Lawnwood av
—Floe wid D Paul h 145 Longmeadow
—Helen S wid Frederick B r 52 Cooley dr
—Robert N (Margaret) plant eng Will h 120 Nevins av
Darnley Stuart R (Eleanor C) facilities assigner TelCo h 26 Elmwood av
—Wallace student r 26 Elmwood av
D'Avanzo Charles S (Katherine W) physician Spfd h 34 Greenwich rd
Davenport Harold L (Miriam H) slsman Chicopee h 40 Edgewood av
—John B (Clara M) rem to Morristown NJ
Davey Roy S (Cora M) dir of promotions Boston h 134 Wenonah rd
Davidson Archer W h 96 Colton pl
—Archer W Jr (Marion L) elec motor repr Holyoke r 96 Colton pl
Davis Arline student r 81 Ellington
—Arthur A (Jane E) rem to Fitchburg
—Charlotte G r 71 Edgewood av
—Emanuel L slsman Spfd h 81 Ellington
—Emanuel D Mrs (Martha S) died Apr 23 1955 age 49
—Eugene H r 73 Converse
—Lawrence (Marion D) pres-treas Spfd h 217 Farmington rd
—Mary E wid William K h 32 Lincoln rd
Dawes Edmund B (Ethel M) stock clk SGLCo h 95 Meadow rd
—Edmund F (Elizabeth W) slsman h 23 Berwick rd
—Elizabeth W Mrs clk Spfd r 23 Berwick rd
Dawson Carl G (Mildred E) protective eng WSpfd h 19 Oakwood pl
—George (Mildred) v pres Will h 29 Prynnwood rd
—George Jr in USAirForce r 29 Prynnwood rd
Day C Castle (Ann N) plant eng E Longmeadow h 69 Greenacre av
—C Castle Jr in USNavy r 69 Greenacre av
—Donald S (Beatrice M) collwkr Spfd h 321 Maple rd
—Russell B (Beatrice C) v pres E Longmeadow h 117 Eton rd
Dean Catherine wid Thomas N emp 808 Longmeadow r do
Deasey Robert (Charlotte) staff asst TelCo h 585 Longmeadow
DeBell David H lineman TelCo r 100 Crescent rd
—John M (Emma E) plastics consultant Hazardville Conn h 100 Crescent rd
—John M Jr student r 100 Crescent rd
—Richard S (Jean) rem to Suffield Conn
DeBlois Leo B (Alice P) bdg contr 103 Pleasantview av h do
DeCaro John P (Ruth L) insp Spfd h 87 Barrington rd
—Ruth L Mrs clk Spfd r 87 Barrington rd
Decker E Hampton (M June) hospital supt Spfd h 19 Wendover rd
—Kenneth A (Estelle J) slsman h 112 Birnie rd
Decoteau Arthur O real est Spfd r 21 S Park av
Dedonis Alexander J (Gladys) mach Windsor Locks Conn h 53 Berwick rd
Dee Alan F in USAirForce r 57 Eton rd
—James W student r 57 Eton rd
—John J clk WSpfd r 57 Eton rd
—Richard J (Helen E) traffic supt TelCo h 57 Eton rd
Deely John W (Mary D) eng E Longmeadow h 119 Burbank rd
Deffley Thomas M (Theresa I) industrial eng Thompsonville Conn h 10 Plymouth rd
DeForest C Robert r 78 Hopkins pl
—Pearl S wid Charles H h 98 Hopkins pl
D'Elia Lawrence N (Mary I) men's clothing designer Chicopee h 118 Westmoreland av
Delisle Richard I clk Spfd h 73 Converse
DelPriore James R (Sophie) rem to Syracuse NY
—James R Jr rem to Syracuse NY
DelVecchio Alvaro (Alice R) grocer Spfd and v pres Longmeadow Food Center 408 Longmeadow h 285 Hopkins pl
—August L (Esther R) pres Spfd and treas Longmeadow Food Center 408 Longmeadow h 55 Longfellow dr
Delvecchio Anthony (Elvera) h 34 Dartmouth rd
DeMeyer Edgar S (Winifred M) pres Spfd h 14 Windsor pl
—Joan A r 14 Windsor pl
—John E pres NY h 84 Benedict ter
—John R writer r 84 Benedict ter
DeMontigny Leo A (Irene K) mgr Spfd h 106 Westmoreland av
—William in USNavy r 106 Westmoreland av
Denning Robert E (Lucille R) pharmacist 159 Longmeadow h at Spfd
Densmore Rollin F (Mary A) funeral dir Spfd h 124 Benedict ter
Deoss Mildred emp 544 Longmeadow h at Spfd
Derosa Salvatore (Gaetana E) emp SGLCo h 80 Meadow rd
Derouin Blanche B wid Ernest J h 184 Edgewood av
Derrick Charles C (Natalie A) physician Spfd h 16 Chatham rd
DeRush Alice A wid W Davis h 148 Greenacre av
Deschler Karl (Thekla M) compositor Spfd h 44 Riverview av
Desmarais Rene A (Beverly E) policeman 20 William h 17 Highland
Devine Eleanor B wid Thomas M h 25 Farmington av
—Thomas M died Mar 8 1955 age 45
DeVylder Gertrude wid Justin h 441 Maple rd
Dewey Robert G (Nina) in USArmy r 152 Belleclaire av
—William F consulting eng h 152 Belleclaire av
DeWolfe Montague W (Mary E) asst sec-treas Spfd h 114 Greenacre av
—Montague W Jr student r 114 Greenacre av
Dexter William A (Vinnie E) dir of guidance Longmeadow High School Grassy Gutter rd h at Easthampton
Diaduk Helen A wid Steven clk Spfd h 50 Ferncroft
Dick John L (Charlotte B) div mgr TelCo h 174 Longmeadow
—Margaret E instr Bay Path Junior College r 20 Edgewood av
Dickerman Hubert E (Doris E) mfr Spfd h 276 Farmington rd
Dickinson Marjorie E art supv 811 Longmeadow h at Holyoke
Dickson Fred (Anne C) chief clk Union Trust Co h 50 Nevins av
—George (Ruth W) mold finisher USRCo h 37 Homestead blvd
—Ruth W Mrs tchr Thompsonville Conn r 37 Homestead blvd
Didrikson Marion E wid Sven G office sec Spfd h 202 Williams
Diehl Ricky W (Cynthia B) in USNavy r 22 Fairway dr
Dietrich George (Elizabeth) foreman E Longmeadow h 65 Shaker rd
DiGlore Andrew A (Doris M) supv Spfd h 470 Bliss rd
—Anthony F student r 460 Bliss rd
—Carlo (Rose) baker Spfd h 460 Bliss rd
Dikeman Grace B Mrs h 83 Lincoln rd
—Helen G librarian Spfd r 83 Lincoln rd
Dilapa Carmine C janitor 811 Longmeadow h at Spfd
Dingwell Paul D (Elizabeth B) export mgr Spfd h 73 Farmington av
—Paul D Jr in USArmy r 73 Farmington av
Dion Blanche L r 114 Barrington rd
—Charlotte E stock clk Spfd r 114 Barrington rd
—Samuel H (Lottie T) emp town h 114 Barrington rd
DiSanti Anthony (Theresa L) mach Spfd h 28 Bellevue av
—Arthur J diesinker Spfd r 28 Bellevue av
—Joseph R letter carrier r 28 Bellevue av
D'Italia Patricia A student r 460 Laurel
—Raymond (Angelina) elec eng Spfd h 460 Laurel
—Susan M student r 460 Laurel
Ditmars Hiley G (Ellenora Y) furniture mfr Chicopee h 664 Longmeadow
Dixon Richard L (Joyce E) student r 129 Eton rd
—Stanley R (Priscilla H) physician Spfd h 129 Eton rd
Doak William E (Viola) supv ESpfd h 65 Lincoln pk

TEL. STate 8-0854
Concrete Construction Co.
GENERAL BUILDING CONTRACTORS
66 Vernon Street
Springfield, Mass.

IMPERIAL Washable WALLPAPERS
SPRINGFIELD WALLPAPER & PAINT CO.
486 BRIDGE ST. TEL. RE 3-4111 SPRINGFIELD, MASS.
Kyanize PAINTS

Real Estate Business Opportunities GENTILE ASSOCIATES 852 State St. Tel. ST 8-4506

Doane Robert E (Adelaide P) asst treas Spfd h 25 Meadowbrook rd
—Sidney V (Helen P) tchr Spfd h 64 Belleclaire av
Doggett Leland L (Olive D) h 153 Western dr
Doherty James in USArmy r 118 Farmington av
—John E Rev pastor St Mary's Roman Catholic Church h 519 Longmeadow
—Katharine M r 519 Longmeadow
—Louis W (Mary S) lwyr Spfd h 118 Farmington av
—Paul student r 118 Farmington av
—Rose M emp 33 Forest Glen rd
Dojka Matilda A Mrs insp Spfd r 6 Elm av
—Stanley P (Matilda A) cabinetmkr Spfd h 6 Elm av
Dolan Harrison P student r 128 Farmington av
—John F Jr (Grace S) sls mgr Spfd h 128 Farmington av
—John F III student r 128 Farmington av
—Lois A tchr Spfd r 128 Farmington av
Dolcourt David A (Jean) bdg contr Spfd h 30 Plymouth rd
Donahue Anna wid Patrick J died Nov 5 1955 age 81
—Ellery J ins adjuster Spfd h 96 Riverview av
—Guy W Jr (Barbara D) pres Spfd h 76 Burbank rd
Donaldson John S Jr (Norma R) policeman h 32 Elm av
Donavan Bernard D (Dorothy F) v pres Spfd h 1423 Longmeadow
—Jane A student r 1423 Longmeadow
Doubleday Edwin C (Gertrude R) acct Spfd h 44 Meadowbrook rd
Dondy David L (Murray L) asst sls mgr MCCo h 5 Pleasantview av
Donoghue William F (Frances M) physician Spfd h 244 Ellington rd
Donohue John B (Olive S) slsman Ambler Pa h 263 Burbank rd
Donovan Frances E (Mary M) optometrist Spfd h 61 Birchwood av
—James J (Margaret M) acct Spfd h 17 Porter Lake dr
—Jean M student r 19 Chatham rd
—John J (Marguerite M) pres Spfd h 47 Normandy rd
—John B Jr student r 47 Normandy rd
—Mary M Mrs tchr 139 Converse r 61 Birchwood av
—Milton J (Ruth M) lwyr Spfd h 19 Chatham rd
—Sally J student r 61 Birchwood av
Doremus LeRoy A (Dagmar E) sls eng WSpfd h 1562 Longmeadow
Dorenbecker Ruth A Mrs steno Spfd r 50 Homestead blvd
Dorman Charles I (Elizabeth M) acct Spfd h 89 Warren ter
—Edson R (Bessie O) h 87 Converse
—Edson R Jr (Louise M) policeman h 136 Lincoln av
—Jennie M clk Spfd r 87 Converse
Dorn Edith R wid Joseph W h 16 Pleasantview av
—Joseph W died Mar 12 1955 age 65
Doty Allen R (Ruth G) mgr 10 Bliss rd h 3 Wenonah pl
—Foster W (Anne V) pres Spfd h 147 Shaker rd
Douglas Mary E Mrs emp 519 Longmeadow r do
Dow Katherine W wid Byron L r 705 Longmeadow
—Robert E (Opal F) mgr Spfd h 59 Summit av
—Walter K (Virginia T) mfr Thompsonville Conn h 86 Converse
Dowley Bruce mdse mgr Spfd r 91 Colony rd
—Elizabeth S student r 91 Colony rd
—Kenneth C (Olive B) pres Spfd h 91 Colony rd
Downs Thomas F (Lorraine M) rem to Philadelphia Pa
Doyle Harold W (Rosella D) lab mgr Simsbury Conn h 101 Belleclaire av
—James M in USMarines r 101 Belleclaire av
—Rosella D Mrs financial sec Spfd r 101 Belleclaire av
Drew Frances M wid Herbert H died Apr 29 1955 age 82
—Paul L (Edith G) mgr E Longmeadow h 84 Ellington
Drinkwater Frederick W (Edith M) warehouseman Spfd h 114 Birnie rd
Drummey Charles E in USNavy r 43 Lincoln rd
—James O student r 43 Lincoln rd
—John E apprentice printer Spfd r 43 Lincoln rd
—William J (Olive J) prod mgr Spfd h 43 Lincoln rd
Duble John (Marian L) millwright Spfd h 152 Bliss rd
DuBon Walter J (Florence M) slsman Spfd h 107 Wenonah rd
DuBuisson Charles L (Marian C) sls promotion CFalls h 117 Pleasantview av
Duckert Audrey R editorial asst Spfd r 116 Whitmun rd
Duckworth Ruth M emp 147 Wheel Meadow dr r do
Duclos Charles J in USNavy r 67 Bliss rd
—Kenneth F collector TelCo r 67 Bliss rd
—Laurence L (Rhea M) condr B&A h 67 Bliss rd
—Lawrence W (Katherine T) collector (203) 1200 Main h 64 Franklin rd
Dudley Harold C (Ann B) mgr NY h 73 Colton pl
Duffey William A (Mary L) tchr Spfd h 73 Westmoreland av
Duffin Ona K Mrs librarian Spfd r 61 Windsor pl
—Orley L (Ona K) tchr Spfd h 61 Windsor pl
Duffley Thomas G (Mildred M) glass and paint Spfd h 295 Hopkins pl
Duncan Robert P (Eleanor P) h 26 Woodlawn pl
Dunlap Ralph I (Dorothy D) research chemist MCCo h 103 Field rd
Dunn James P clk Spfd r 21 S Park av
—John D student r 21 S Park av
—M Joseph (Cattherine) dept mgr Spfd h 19 Rosemore
—Yvonne B wid James D h 21 S Park av
Dunning Albert W (Lois T) dir of marketing Spfd h 182 Farmington rd
Dunphy Henry A (Helen I) sls mgr Spfd h 358 Bliss rd
Durocher Bernard C in USArmy r 9 Leetewood dr
—Clarence G (Violet L) acct WSpfd h 9 Leetewood dr
—Shirley A asst registrar 588 Longmeadow r 9 Leetewood dr
Durst Eugene E (Helena F) eng Westfield h 63 Warwick
Duryea Merle J (Marion E) pres-treas Spfd h 17 Farmington av
Duston Frank A chemist Spfd r 60 Hazelwood av
Duval Albert F (Mary M) asst v pres sls dept Spfd h 53 Severn
—Joseph A (Gertrude J) bartender Thompsonville Conn h 77 MassAv
Duys David F (Joan E) tobacco grower Westfield h 48 Sylvan pl
Dwinell Clyde W (Mary C) slsman Spfd h 173 Hopkins pl
Dyer Michael M (Catherine A) (Concrete Construction Co) (15) 66 Vernon Spfd h 90 Shaker rd
Dygert Bert I (Elsie) printer Spfd h 136 Bliss rd
Dzimian Raymond J (Mary A) rem to Buffalo NY
Dzwilewski Walter (Romualda M) foreman Westover h 338 Maple rd

EASTERBROOKS PRESTON B (Thelma C) civil eng NY h 65 Longmeadow

Eastern States Storm Window Inc Gregory Stratti pres William H Klein clk of corp James C Nulty treas custom built combination storm windows screens and doors all aluminum or California Redwood with aluminum inserts main office 1010 Memorial av West Spfd branch 1006 Memorial av West Spfd tel RE 7-5394—See p 239

Eastman Everett J (Barbara I) tchr 811 Longmeadow h at E Longmeadow
Easton David constrwkr r 123 Homestead blvd
—Nellie C wid John S r 142 Bliss rd
—Rosco O (Pearl) rigger Spfd h 123 Homestead blvd
Eaton John A (Patricia) eng AmBCorp h 127 Nevins av
Eberhardt Willis F (Helen T) supv Spfd h 243 Burbank rd
Eck Charles F (Ruth B) chemical eng MCCo h 27 Fernleaf av
Eckalbar Jack F (Patricia A) foreman WSpfd h 109 Westmoreland av
Edgerton Howard H (Ruth H) real est agt Spfd h 77 S Park av
—Lillian S wid Judiah r 77 S Park av
Edoff Harold O (Irma A) mgr Spfd h 172 Westmoreland av
Edwards Kenneth W (Lucy B) pres Westfield h 126 Colton pl
—Lawrence in USAirForce r 126 Colton pl
Ehrlich Arthur J (Rosetta K) pres Spfd h 47 Chatham rd
Ekberg C Milton (Dorothy M) slsman Spfd h 27 Homecrest
Ekmejian Edward D (Rita D) pharmacist Spfd h 1497 Longmeadow
Eldred Allen W clk Spfd r 58 Englewood rd
—Helen W wid Allen D h 58 Englewood rd
Eldridge Richard P (Estelle D) sls supv Spfd h 79 Maple rd
Elion Lois student r 15 Wheel Meadow la
ELION
—Maurice (Eunice) asst treas Spfd h 15 Wheel Meadow la
Elliott Emerson W (Marjorie G) branch mgr Spfd h 86 Dover rd
—William J (Frances A) chemist Thompsonville Conn h 129 Meadow rd
Ellis David N real est Spfd r 95 Normandy rd
—Douglass N (Miriam H) supt MMLInsCo h 154 Pleasantview av
—Harry B (Marion) h 62 Woodsley rd
—Judith r 95 Normandy rd
—Lesbia S wid Carlos B r 55 Mill rd
—Theodore W (Gladys B) lwyr Spfd h 95 Normandy rd
Ellison Verne W (Claribel M) emp Spfd h 147 Lawnwood av
Elsner George A (Anne T) tchr 811 Longmeadow h at Springfield
Ely Harold A in USCoastGuard r 80 Greenacre av
—Nellie M wid Walter E h 80 Greenacre av
Emerson Elizabeth M r 38 Oxford rd
—George S (Gladys) treas Spfd h 38 Oxford rd
—Gerard V D mathematician Washington DC r 15 Durham rd
—Robert R (Nellie V D) v pres Spfd h 15 Durham rd
—Robert R Jr r 15 Durham rd
—Sophie E wid Robert F died Jan 31 1955 age 78
Emery George asst dist mgr WSpfd r 1104 Longmeadow
—Robert W (Ruth E) surgeon Spfd h 179 Longmeadow
Emmons Harry L (Mildred L) h 40 Sunset la
Empsall Hall (wormitory) 544 Longmeadow
Enzenbacher Frederick W (Cecelia E) foundry Spfd h 980 Longmeadow
—Jean A clk ESpfd r 980 Longmeadow
Epstein Meyer K (Kittie A) industrial equipment eng Spfd h 62 Ellington
Erickson Augusta wid Axel V r 36 Hawthorn
—Harold A (Hilda A) banker Spfd h 36 Hawthorn
—Hilda A Mrs clk Spfd r 36 Hawthorn
—Lillian R tchr Longmeadow High School Grassy Gutter rd h at Springfield
—Norma J tchr 811 Longmeadow h at Springfield
—Ronald H in USNavy r 36 Hawthorn
Ericson Rodney L (Lela R) treas Spfd h 116 Normandy rd
Ertel Bruno E r 25 Villa
—Louise S wid Charles W h 25 Villa
Estabrook Dorothy L clk Spfd r 138 Pleasantview av
—L Philip (Helen E) mgr Spfd h 138 Pleasantview av
Estey Doris B wid Roger B h 663 Longmeadow
—Richard B student r 663 Longmeadow
Evans Clarence E (Alda S) sls mgr Spfd h 18 Burbank rd
—Edith wid Charles r 844 Longmeadow
—Eliza J wid Moses W died Sept 23 1955 age 83
—Erwin E (Helen E) office mgr Spfd h 65 Hillside ter
—Fredrick P (Esther J) design eng Windsor Locks Conn h 34 Highland
—Jennie D wid Charles M h 208 Longview dr
—Lawrence O (Elizabeth) plumber Chicopee h 23 Fernleaf av
—Richard C (Marjorie R) sls mgr MCCo h 17 Crescent rd
—Ruth prof Spfd r 208 Longview dr
—Sue r 17 Crescent rd
Eveleth John P student r 418 Longmeadow
—N Saxton (Margaret A) clk Spfd h 418 Longmeadow
Everett Emma F rem to Springfield
Evrard Lynn married Barny Roberts
Ewig Cora B wid Florian housekpr r 50 Edgewood av
Ewing Joanne M student r 515 Converse
—Robert G (Virginia L) sls mgr Spfd h 615 Converse
Exley Russell G (Jane C) boy scout executive Spfd h 60 Summit av

FABYAN GEORGE C (Mary S) clk Spfd r 1050 Longmeadow
—Peggy clk Spfd r 1050 Longmeadow
Facey Albert J (Josephine B) jeweler Spfd h 105 Edgewood av
Fafard Conrad J (Annette M) hay and straw Spfd and 226 Greenacre av h do
Fagan Paul P (Helena L) window trimmer Spfd h 60 Nevins av
Fairchild Joseph S (Alberta C) v pres Spfd h 5 Laurel
—Susan student r 5 Laurel
Falcon Joseph D (Ruth D) slsman CFalls h 200 Overbrook rd
Falconer James A (Gloria P) clk WSpfd h 33 Summit av
—Norma F wid James A h 37 Lincoln pk
Faneuf George W (Mary C) h 49 Benedict ter
—Madeline R r 49 Benedict ter
Farrell Edward P clk WSpfd r 184 Edgewood av

TELEPHONE RE 3-5111 D. J. ST. GERMAIN & CO. ESTABLISHED 1924 — INVESTMENTS OF DISTINCTION 100 CHESTNUT STREET

THE UNION CENTRAL LIFE INSURANCE CO. 1200 Main Street CHARLES S. MERRIAM, Manager TEL. RE 4-3166

WALKER MILLWORK CO., INC.
everything in DOORS, WINDOWS and TRIM
211 LIBERTY ST. DIAL RE 3-5417

T. M. WALKER CO.
everything in PAINT and WALLPAPER
31 MARKET ST. DIAL RE 3-5158

"Offering A Community Service" CURRAN-JONES, INC. Funeral Home
109 MAIN STREET WEST SPRINGFIELD
Telephone RE 6-7742

FARRELL
—Ernestine B wid Edward P clk Spfd r 184 Edgewood av
—Michael F (Sally M) supt NY h 64 Nevins av
Farren Paul C (Abbie E) metallurgist Hartford Conn h 141 Englewood rd
Faubion John R (Betty F) asst mgr Spfd h 256 Converse
Fein Irving (Lillian S) lwyr Spfd h 413 Converse
Feinstein Abraham B (Lindy P) v pres Spfd h 44 Greenwich rd
Feldman Paul E (Ruth P) slsman Spfd h 62 Converse
Felio Richard J (Helen L) warehouse foreman Spfd h 73 Herbert
Fenton Edward L (Marion E) lwyr Spfd h 425 Maple rd
—Edward L Jr r 425 Maple rd
—Marion E Mrs lwyr Spfd r 425 Maple rd
—William G (Helga M) rem to E Longmeadow
Ferguson Margaret E wid George W married John Honeycutt rem to Jacksonville Fla
Fernald John H N in USArmy r 259 Longmeadow
—Lloyd D G(ladys N) investments Spfd h 259 Longmeadow
—Lloyd D Jr in USNavy r 259 Longmeadow
—Peter S student r 259 Longmeadow
—Winthrop K (Barbara A) in USAirForce r 7 Tecumseh dr
Fernandez Ella G Mrs emp 97 Tecumseh dr r do
Ferrara Frances M Mrs clk Bloomfield Conn r 23 Bellevue av
—Frank L partsman Spfd r 504 Converse
—Fred A (Mary R) treas Spfd h 497 Converse
—Louis F (Marie J) pres Spfd h 504 Converse
—Robert N (Frances M) purchasing agt Windsor Locks Conn h 23 Bellevue av
—Rosina wid Frank r 135 Bliss rd
Ferrin Joseph (Jean E) mgr Spfd h 1355 Longmeadow
Ferrini Maugo O (Edna L) treas WSpfd h 72 Dartmouth rd
Ferris Theodore V (Doris D) chemical eng Spfd h 20 Roseland ter
Ferry Margaret clk Washington DC h 37 Birnie rd
Ferver Rae R wid George C clk Spfd h 986 Longmeadow
Ficaro Ann S Mrs group leader Thompsonville Conn h 72 Barrington rd
Field Arthur S (M LaVerna) rem to NY
—Irving P (Daisy M) r 1611 Longmeadow
Fielding A Mildred Mrs priv sec Spfd r 70 Belleclaire av
—Warren S (A Mildred) clk Spfd h 70 Belleclaire av
Fieldman Bernice student r 41 Clairmont
—Frances B wid Joseph h 140 Laurel
—Norman J (Rayzelle H) office mgr Spfd h 18 Lexington rd
—Samuel (Selma D) h 41 Clairmont
—Sema G tchr Spfd r 41 Clairmont
—Sidney P acct Spfd r 140 Laurel
Filkins Elmer S (Susanne S) slsman h 62 Greenacre av
Finkelman Harry (Minnette J) physician Spfd h 15 Natanis Path
—Minnette J Mrs tchr Spfd r 15 Natanis Path
Finn Frank J (Patricia R) mgr Spfd h 155 MassAv
—Henry L Jr (Josephine A) administrative officer Spfd h 664 Shaker rd
—Sophie wid Gedalia r 29 Natanis Path
Finnan Jane E clk Spfd r 7 Tecumseh dr
—Janet K tchr E Longmeadow r 7 Tecumseh dr
—Raymond J (Margaret B) pres Spfd h 7 Tecumseh dr
Finnell Samuel C (Ann T) asst export mgr MCCo h 143 Edgewood av
First Church of Christ Congregational 763 Longmeadow
—Church of Christ Scientist 539 Longmeadow
Fischer Bertha C priv sec Spfd r 23 Belleclaire av
—Chester O (Grace N) v pres Spfd h 94 Farmington av

FISCHER CHESTER O JR
real estate development franchised builder of Techbuilt houses 94 Farmington av r do tel LO 7-7696—See p 98

—Mary L wid Richard r 23 Belleclaire av
Fisher Barbara E Mrs tutor r 162 Field rd
—Bros Inc Harry H Fisher pres-treas scrap materials 65 Laurel
—Carl N h 349 Bliss rd
—Harry H (Frances R) scrap material Spfd pres-treas Fisher Bros Inc pres-treas J Fisher & Son Inc and pres-treas Longmeadow Realty Co 65 Laurel h do
—J and Son Inc Harry H Fisher pres-treas paper supplies 65 Laurel
—James D (Marguerite B) physician Spfd h 65 Farmington av

FISHER
—Rudolf J (Barbara E) v pres-sec Spfd h 162 Field rd
—Thomas J (Marjory V) dist mgr Boston h 460 Maple rd
Fisk Noyes M (Elizabeth W) pres Westfield h 217 Laurel
—Peter student r 217 Laurel
Fitch Bessie M wid Harry L h 121 Bliss rd
—Gilbert H (Helen) h 356 Maple rd
Fitzhugh Andrew F (Louise F) chemist MCCo h 55 Riverview av
—Grace F wid Lee M r 55 Riverview av
Fitzpatrick Ann N emp 135 Forest Glen rd r do
—James A (Audrey G) emp G&BMfgCo h 466 Laurel
—James J (Kathryn L) slsman Spfd h 350 Maple rd
Fitzsimmons Raphael R (Alice M) cost acct WSpfd h 21 Fairfield ter
Flagg Barbara J clk Spfd r 80 Lawnwood av
—Eugene M (Davidina S) supv switchman TelCo h 80 Lawnwood av
—Eva B observer Spfd h 55 Lawnwood av
Flagler Elmer W (Marion F) eng TelCo h 603 Laurel
Flanagan George W (Mildred A) mach Spfd h 82 MassAv
Flannery Margaret instr 588 Longmeadow h at Springfield
Flax Jack C (Hazel D) mgr Spfd h 29 Longview dr
Fleck Dora M h 6 S Park pl
—F John (Avis M) rem to Albany NY
Fleming Clifford D (Mary B) grocer Spfd h 152 Wenonah rd
—David J student r 112 Ellington
—Edward J Jr (Kathleen H) pres and treas Spfd h 112 Ellington
—Gertrude H Mrs rem to Spfd
—Kathleen M student r 112 Ellington
Fletcher Winifred F wid Thomas E r 73 Converse
Flier Solomon (Harriet) foreman Chicopee h 86 Hawthorn
Flinchbaugh Arthur R (Sylvia C) slsman Spfd h 167 Hazardville rd
Flint Frank C (Bertha C) knit goods mfr CFalls h 48 Emerson rd
—Lawrence R (Virginia B) mfr CFalls h 108 Colony rd
—Robert D (Lucille S) asst mgr Spfd h 60 Westmoreland av
Flood Charles J (Kathryn B) pharmacist Spfd h 752 Longmeadow
—Kathryn B Mrs tchr 139 Converse r 752 Longmeadow
—M Elizabeth wid George T h 133 Belleclaire av
—Mary Jane married John Pignatelli rem to Lenox
—Thomas trk driver Spfd r 133 Belleclaire av
—William H (Claire E) coal Spfd h 132 Benedict ter
Flowers Leonard C (Dorothy C) chemical eng Spfd h 101 Wenonah rd
Flynn Alice rem to Spfd
—Robert J (Lauretta E) asst to pres Spfd h 311 Farmington rd
Folsey Agnes Mrs rem to Spfd
Foley Edmund D (Mary M) staff asst Thompsonville Conn h 4 Hawthorn
—Edmund D Jr in USArmy r 4 Hawthorn
—John M student r 4 Hawthorn
—Nelson H (Elsie G) industrial eng Spfd h 94 Westmoreland av
Fontaine Rose B housekpr r 112 Bliss rd
Fontana Maria R wid Dante A r 121 Dover rd
—Raymond J (Maria M) grocer and ins Spfd h 121 Dover rd
Forbes George S (Marion R) supt Thompsonville Conn h 372 Maple rd
Forbush Alfred M archt Spfd r 98 Edgewood av
—Florence M Mrs h 98 Edgewood av
Ford C Moffitt (Harriet R) acct Spfd h 27 Woodlawn pl
—Eugene student r 103 Prynnwood rd
Fordyce Reid G (Alice M) prod development mgr MCCo h 99 Oxford rd
Forgays Harold J emp 674 Longmeadow r do
Forkey Burton A (Grace A) rubberwkr USRCo h 113 Fairview
Forni Emmond P (Viola M) clk Windsor Locks Conn h 364 Bliss rd
Fortin Charles J (Antoinette M) mach opr USRCo h 114 Oakwood dr
—Harry J (Marie R) fireman Thompsonville Conn h 7 Booth
—Homer carp r 7 Booth
—Raymond J emp town r 7 Booth
Fortuna Mary A clk E Hartford Conn r 144 Greenacre av
Fosdick G Morris (Florence N) ins Spfd h 39 Birchwood av
Foss Eva H wid Leslie D r 32 Longview dr
Fossa John C (Bernadette E) postal trans clk h 14 Ferncroft
Foster Charles S (Mae) serviceman Spfd h 109 Bliss rd
—Mary J nurse NY r 72 Hillcrest av
—Samuel F (Louise A) asst sec Spfd h 72 Hillcrest av
Fowler H Rexford (Margaret C) gen mgr Spfd h 64 Warwick
Fox Gerald G (Nena M) buyer Spfd h 66 Colony rd
Frame Clinton D (Irene E) floor supt Spfd h 147 Laurel
Francis Norman W (Doris M) group leader MCCo h 68 Lawnwood av
—W Harry died Jan 11 1955 age 81
Frank Barnett (Anna B) pres-treas Spfd h 43 Fernleaf av
—Charles E student r 133 Ellington
—Charles F died June 15 1955 age 86
—Charles L (J Adelaide) v pres Spfd h 133 Ellington
—Edythe wid Harold h 73 Allen rd
—Lester W (Helen) rate eng Spfd h 207 Converse
Frederick Alfred B (Elizabeth) painter h 18 Circle rd
Fredericks George J (Gladys H) slsman h 126 Belleclaire av
Freed Arnold (Gladys) mgr Spfd h 505 Laurel
—Bernard S (Beatrice K) clothing mfr Spfd h 79 Longview dr
—Harold (Esther S) tailor Spfd r 669 Laurel
Freedman Harold (Sophie) pres Spfd h 97 Tecumseh dr
—Irving O (Sophia) real est Spfd h 40 Stirling
Freeman Willard B (Katharine K) sls tech Spfd h 40 Hillcrest av
Freidenman William N (Ethel R) detailman Boston h 83 Elmwood av
French D Gillette Mrs coml artist Sunset la h do
Frenkel Henry H (Anne H) optomologist Spfd h 45 Berwick rd
Frey Eddie U (Ruth E) painter Spfd h 267 Williams
Friedlander Sol (Adeline M) mgr WSpfd h 37 Rosemore
Friedman Lawrence D (Lucie P) lwyr Spfd h 704 Laurel
Friedrich Edmund E (Sally) treas Holyoke h 211 Bliss rd
Friendly Ice Cream (Curtis L and S Prestley Blake) 10 Bliss rd
Frisbie Henry H (Ethelwyn B) asst sec Spfd h 87 Lawnwood av
Fritz F Gustav (Freda A) rem to Spfd
Frost Gordon D (Ann S) prod mgr WSpfd h 66 Colton pl
Frueh Charles H (Esther K) asst treas Spfd h 19 Crest av
Fugere Raymond J (Mary E) mgr Spfd h 197 Warren ter
—Raymond J Jr r 197 Warren ter
Fuller Alvin W (Edythe J) ins Spfd h 215 Ellington rd
—Howard M (Beatrice P) rem to Aldenville
—Mildred C wid William F rem to Spfd
—Willard C (Eudora C) buyer Spfd h 46 Crescent rd
Fulton Rena E wid Albert W h rear 702 Longmeadow
Funke Lawrence J (Frances M) ins agt Chicago Ill h 44 Cooley dr
Furcolo Foster (Kathryn E) lwyr Spfd h 812 Longmeadow
Furlong Freida M wid Roland A h 492 Longmeadow
Furrows Nettie I Christian Science Practitioner 112 Bliss rd h do

GAGE LEONARD B (Dorothy C) securities Spfd h 42 Chatham rd
—Peter r 42 Chatham rd
Gagnon Loretta E Mrs cardmkr Spfd r 184 Edgewood av
Galbraith Mary L married Benjamin R Hartley rem to Spfd
—Robert (Mary) h 190 Laurel
Gale Myron L garage Thompsonville Conn h 723 Shaker rd
Gallagher William F (Theresa A) prod eng USA h 520 Converse
—William F Jr student r 520 Converse
Gallan Bruce F student r 125 Pleasantview av
—Diane J student r 125 Pleasantview av
—Gordon J (Dorothy E) pres Spfd h 125 Pleasantview av
Gallerani Joseph (Adelina A) air conditioner Spfd h 43 Maple rd
—Mary J tchr Hartford Conn r 43 Maple rd
Gallivan Edward slsman Spfd r 65 Birnie rd

RUBBER STAMPS
SEALS
STENCILS
R. P. CHILDS STAMP CO.
(330) 1618 Main St., Springfield, Mass.
TEL.
REPUBLIC
3-1211

HAMPDEN SAVINGS BANK
Incorporated 1852 19 Harrison Avenue
MORTGAGE LOANS
—FHA and Other Monthly Payment Plans—
See Us First - Savings Bank Mortgages are the Best

Gammer George A Jr (Fermine M) mach Thompsonville Conn h 56 Lawnwood av
Garcelon George H (Frances B) h 52 Farmington av
Gareeb Josephine M office sec 398 Longmeadow h at Spfd
Garen Frank W (Lillian M) coml trav h 62 Bliss rd
Garlock Mott A (Helen E) rem to Suffield Conn
Garvey John W (Elizabeth F) h 173 Williams
Garvie Robert S (Elizabeth W) asst sls mgr Spfd h 264 Converse
Gates Clara M wid Earle B h 640 Dwight rd
Gaudreau Richard J (Genevieve M) pres Spfd h 134 Normandy rd
Gaulin Joseph E (Anna M) supv PO h 54 Nevins av
Gavaris George T (Barbara C) acct 21 Homestead blvd h do
Gaviglio John F (Maria G) bev Ludlow h 75 Whitmun rd
Gavin Linus A (Irene D) slsman Chicopee h 35 Roseland ter
Gebeau Walter A (Edna A) h 124 Barrington rd
Geisel Theodore R (Merle S) supt of park Spfd h 505 Converse
Gelinas George A (Mary E) slsman Hartford Conn h 144 Edgewood av
Gemme Aurore B emp 44 Meadowbrook rd r do
Genden Robert (Shirley L) slsman Spfd h 405 Converse
—Samuel v pres Spfd r 43 Severn
George Herbert (Mary E) pres E Longmeadow h 50 Chatham rd
Gerould Henry T (Joanne C) slsman Spfd h 81 Riverview av
—Walter B (Dorothy T) v pres Chicopee h 235 Overbrook rd
—Walter B II (Clara Ellen) rem to New Haven Conn
Gershon Saul (Rose) bakery Spfd h 11 Nevins av
Getz Clarence H (Florence D) credit examiner Spfd h 130 Greenacre av
Ghoreyeb Albert W (Hazel T) physician Spfd h 95 Dover rd
Gibbons Frederic B (Malvina E) slsman Spfd r 43 Longmeadow
—Frederic C H h 43 Longmeadow
—Robert A (Jean) business rep TelCo h 101 Colton pl
—Violet M Mrs nurse Spfd r 466 Laurel
Giddings Frances D wid George W r 68 Ellington
Gidge George F (Helen H) ins Spfd h 120 Warren ter
Gifford Ernest G (Edith C) h 195 Bliss rd
Gilbert Edwin C (Elizabeth C) h 61 Meadowbrook rd
—Sally H student r 19 Brittany rd
—William H Jr (Grace R) ins Spfd h 19 Brittany rd
Giles E Stuart (Mildred E) mgr Spfd h 297 Farmington rd
—William C (Helen S) h 87 Ellington
Gill Bradford (Jane F) rem to Kentucky
—Clyde (Mary Rose H) autos Spfd h 290 Shaker rd
Gilman Dorothy F tchr 139 Converse h at Spfd
—Melvin (Kay T) real est 153 Western dr r do
Gilmour Allen (Ruthena E) clk First Nat Stores Inc h 90 Woolworth
—Harvey in USMarines r 90 Woodworth
Ginsberg Joseph R (Helen K) dentist Spfd h 276 Hopkins pl
Gipstein Benjamin L (Dorothy W) physician Spfd h 90 Dartmouth rd
—Robert student r 90 Dartmouth rd
Giurato Joseph A (Mary A) slsman NY h 24 Nevins av
Giustina Arthur D (Helen I) lwyr Spfd h 52 Prynwood rd
Gladding Lena B wid David A h 57 Woolworth
Gladney David C (Mary F) asst plant mgr CVMfgCo h 122 Ellington
—Mary D wid David C r 122 Ellington
Glass David H Jr (Dorothy K) pres Spfd h 170 Overbrook rd
—John D treas WSpfd r 170 Overbrook rd
—M Patricia asst vocational dir Northampton r 170 Overlook rd
Glasser George (Anna R) v pres WSpfd h 669 Laurel
Glemming Barbara L office sec Spfd r 152 Bliss rd
—Jean E clk Spfd r 152 Bliss rd
Glenn Alice emp 91 Colony rd r do
Glover Aloha H nurse Holyoke r 144 Lawnwood av
—George E (Clara L) slsman WSpfd h 144 Lawnwood av
Goddu Florence R r 104 Ellington
Godfrey Earl F (Flora B) mach Spfd h 156 Barrington rd
—June waitress 10 Bliss rd r 156 Barrington rd
Godin Joseph J (Etta S) fireworks Spfd h 78 Nevins av
Goewey Raymond E (Evelyn M) gen agt Spfd h 92 Eton rd
Goff Harry L (Mary) sls mgr Spfd h 98 Converse
Goggin Nancy Jo tchr WSpfd r 86 Longmeadow
—Thomas L (Esther R) lwyr Spfd h 86 Longmeadow
Gokey John R (Marilyn R) painter h 67 Parkside
Gold Arthur (Frances J) dentist Spfd h 492 Laurel
Goldband Esther F wid Benjamin M h 29 Stirling
Goldberg Bernard (Ida F) whol meats Spfd h 41 Colony Acres rd
—Louis (Naomi) slsman Spfd h 35 Burbank rd
Goldman Judith M student r 20 Lorenz
—Louis (Rhoda P) slsman CFalls h 20 Lorenz
Goldsmith Murray L (Helene B) dry cleaner Spfd h 320 Bliss rd
Goldstein Herbert M (Shirley F) whol drugs Spfd h 101 Englewood rd
—Selden E (Iris L) whol drugs Spfd h 25 Warwick
Golis Michael P (Mary A) emp 788 Longmeadow r do
Gonyea Norbert W (Margaret B) plumber Spfd h 51 Whitmun rd
Good Russell F (Juanita M) sls eng DMCo h 116 Benedict ter
Gooding Percival P (Eleanor M) tech Spfd h 59 Sterling
Goodless Linda student r 15 Briarcliff rd
—Morris (Sara M) gasoline Spfd h 15 Briarcliff rd
Goodman Clarence E (Dora D) r 58 Pleasantview av
—Joseph (Fannie) infants wear Holyoke h 31 Normandy rd
Goodman Mary E wid George h 64 Benedict ter
—William (Jessie G) h 679 Longmeadow
Goodrow George H F (Irene M) mgr Spfd h 57 Edgewood av
Goodwin Lynn A) Shirley L) auto mech Spfd h 73 Woolworth
Gordenstein Harry (Edythe D) pres Spfd h 625 Laurel
—Walter H in USNavy r 625 Laurel
Gordon Clyde B (Jane B) supv Spfd h 231 Park dr
—Milton (Ruth R) shoes Northampton h 44 Warwick
—Torrence B (Frances S) purchasing agt Spfd h 84 Elmwood av
Gorham Francis W (Cecelia B) ins Spfd h 115 Converse
—Francis W Jr student r 115 Converse
Goss Ruth E house dir 544 Longmeadow r do
Gosse Jesse J (Margaret C) h 1006 Longmeadow
Gostyn Alice F Mrs reporter Spfd r 409 Maple rd
—Ernest (Alice F) elec eng Chicopee h 409 Maple rd
Gould Dorothy E r 50 Bliss rd
—Edwin F (Janice B) dept mgr Spfd h 162 Williams
—Frank L (Rachael T) eng Town Hall h 50 Bliss rd
—Wallace J (Phyllis S) slsman Spfd h 6 Chatham rd
Gowdy Howard F (Suzanne G) rem to Ohio
Gowen Gladys L Mrs rem to Springfield
Goyette William J (Dorothy M) baker Spfd h 110 Lawnwood av
Graeff Charlotte M nurse Boston r 19 Ellington
—Samuel B (Charlotte H) mgr 19 Ellington h do
Graesser Carl F (Edith R) sls mgr Spfd h 86 Pleasantview av
Graham Edwin J (Jennie V) slsman h 2 Branch
Gramse Arthur E (Jean Q) physician Spfd h 234 Ellington rd
Grandison Wilfred S (Elizabeth V) acting dist mgr TelCo h 106 Longfellow dr
Grant Donald (Mildred M) pres Spfd h 570 Laurel
—Ruby Mrs emp 113 Farmington av r do
Graves Bernard E (Florence R) h 201 Longmeadow
—Mary D Mrs h 1656 Longmeadow
Gray Daniel F (Mary T) investigator USGovt h 41 Roseland ter
—F Paul slsman r 41 Roseland ter
—Helene D student r 41 Roseland ter
—Mary E physical education supv Spfd r 41 Roseland ter
Green Mary D wid Charles F r 53 Forest Glen rd
Greenacre Nursery School The (Mrs Elsie M Upson) 177 Greenacre av
Greenberg Arlan (Marilyn F) traffic mgr Spfd h 55 Stirling
—Israel (Lillian H) paper mill supplies Spfd h 33 Clairmont
—Sherman M (Harriet) waste material Spfd h 52 Warwick
Greene Anna A wid Elbridge H h 174 Maple rd
—Elbridge H Jr (Catherine C) dept mgr Spfd h 173 Maple rd
—Marilyn C trainee Hartford Conn r 173 Maple rd
Greenhoe Joseph A (Betty) h 174 Edgewood av
Greenough Joseph A (Lena M) painter h 322 Maple rd
—Mildred tel opr TelCo r 322 Maple rd
Greenwell Howard E (Margaret) chemical eng MCCo h 136 Colton pl
Greenwood Elmer E (Mabel B) h 110 Farmington av
—James (Ethlyn J) personnel mgr Spfd h 111 Longfellow dr
Greer Robert S student r 17 Emerson rd
—Selby F (Jeanne A) v pres Spfd h 17 Emerson rd
Grenier Donald mach E Hartford Conn r 23 Herbert
—Eustace E r 89 Field rd
—Irene Mrs mach E Hartford Conn h 23 Herbert
—M Christine purchasin gagt Spfd h 89 Field rd

Greylock Express
(Thomas T Dumouchel) service throughout the Commonwealth 64 Napier Spfd tel RE 9-5387 or 50 Chestnut North Adams tel MOhawk 4-0515 —See p 245

Griffin John H (Dorcas C) slsman Boston h 56 Shaker rd
—John J (Mary K) estimator Spfd h 73 Laurel
—Katherine A wid Michael J r 33 Dover rd
—Persis M wid Edmund h 59 Sunset la
Griffith Margaret C wid Hoyt D h 197 Greenacre av
Grimaldi Alfonso M (Claire) fuel oil Spfd h 13 Ferncroft
Griswold Hector W (Jane S) research eng Chicopee h 50 Dartmouth rd
—Zelma L wid Henry V clk Bloomfield Conn r 1630 Longmeadow
Grohe William E (I Genevieve) sls mgr Spfd h 29 Englewood rd
—William E Jr student r 29 Englewood rd
Groom Dawna M student r 37 Normandy rd
—Frank A (Virginia E) mgr Portsmouth NH h 37 Normandy rd
—Frank M student r 37 Normandy rd
Gross Ada B buyer Hartford Conn r 499 Laurel
Groth Walter G Jr (Karen A) rem to Hartford Conn
Grove Helen K wid Eugene A h 158 Maple rd
Grugan Robert A (Marion V) physiican Spfd h 109 Hillcrest av
Grunander Carl R (Edna L) v pres-gen mgr Spfd h 183 Rugby rd
Grzywacz Clement V (Joy A) asst service mgr Spfd h 380 Maple rd
Guarnaccia David (Lucy M) sls mgr MCCo h 129 Normandy rd
—David Jr student r 129 Normandy rd
Guarnieri Dorothy steno 398 Longmeadow h at E Longmeadow
Guenther Raymond H (Hilda P) asst treas Spfd h 149 Burbank rd
—Walter E (Gertrude W) delica Spfd h 51 Hillcrest av
Guernsey James H (Hope W) jeweler Spfd h 96 Hazelwood av
Guertin John J (Madalyn H) warehouse mgr Spfd h 53 Franklin rd
Guest Claude E (Myrtice E) patternmkr Spfd h 81 Lincoln pk
—George H rem to Springfield
—Kit Louise wid George A r 81 Lincoln pk
Guffanti Alexander J (Mabel M) v pres Spfd h 73 Birchwood av
Guidette Adolfo (Alfonsina) h 245 Maple rd
—George E (Sophie M) mach CFalls r 97 Maple rd
—Leo G (Ida M) priv chauf Spfd h 107 Barrington rd
Gulvin David H student r 108 Edgewood av
—Harold E (Alice H) agricultural eng WSpfd h 108 Edgewood av
Gunn Jane r 195 Overbrook rd
—Walter P (Catherine D) treas E Longmeadow h 195 Overbrook rd
—Walter P Jr asst mgr E Longmeadow r 195 Overbrook rd
Gunter Arnold A emp 702 Longmeadow r do
Gustafson Clinton R (Florence J) mach Spfd h 62 Fairway dr
—Florence J Mrs clk Spfd r 62 Fairway dr
—Y Alfred (Anita B) group leader Spfd h 109 Cooley dr
Gutermann Edith W wid Hans W r 55 Pleasantview av
—Erwin (Marion D) slsman Thompsonville Conn h 34 Homestead blvd
Gutfarb Mandell (Pearl) used mach Spfd and mfr Rockville Conn h 206 Colony rd
Guyton Diane A student r 193 Edgewood av
—Donald L asst buyer Spfd r 193 Edgewood av
—Kenneth L (Mildred C) div freight agt NY Central RR h 193 Edgewood av
—Lillian Mrs emp Norman Wallace r Shaker rd

HABERMAN JAMES C (Adele L) ins agt Spfd h 140 Longview dr
Habich Henry J (Dorothy B) acoustical eng Spfd h 140 Longfellow dr
Hackett Florence nurse 32 Homecrest r do
Haddad Eli A (Helen M) research chemist MCCo h 119 Edgewood av
—Ernest J rem to Worcester
—Marshall J (Helen M) civil eng WSpfd h 215 Hazardville rd
Hagberg A Caroline rem to Sweden
Hagemann Robert G (June W) rem to Mount Prospect Ill
Hahn Joseph (Sybil) physician Spfd h 34 E Greenwich rd
Haile Richard H (Methyl E) teller WSpfd r 195 Bliss rd
Hakes Alan D student r 61 Dover rd
—Gerald N (Frances R) treas Spfd h 61 Dover rd
—Margot F r 61 Dover rd
Haldane Clara R slswoman Spfd r 5 Elm av

TELEPHONE RE 3-5111
FIRST FINANCIAL CORPORATION
Founded 1922 — SPECIALISTS IN HIGH GRADE COLLATERAL LOANS
100 CHESTNUT STREET

FIELD, EDDY & BULKLEY INSURANCE SERVICE
1200 MAIN STREET PHONE RE 4-1112

Wiggin's Old Tavern
Famous For Our Food
Phone Northampton 3100
At Northampton Hotel
•
Northampton Mass.

Hale C William Jr (Katherine R) supt Spfd h 173 Bliss rd
—Clarence W (Edna F) pres Spfd h 38 Prynnwood rd
—Robert J (Ann S) dentist Spfd h 94 Edgewood av
Hall Anna M wid Arthur E r 84 Meadowbrook rd
—Beverly E r 60 Windsor pl
—Bruce W (Elizabeth D) lab tech Hazardville Conn h 91 Shaker rd
—Gladys C wid Arthur S h 83 Longmeadow
—J Edward (Violet B) mgr Spfd h 61 Fairfield ter
—Priscilla J supv TelCo r 60 Windsor pl
—Ralph G (Ethel M) slsman Spfd h 60 Windsor pl
Halladay Cora E tchr 32 Norway h at Suffield Conn
Halperin Maurice (Jacqueline F) physician Spfd h 48 Maplewood
Hamel Harry (Grace) rugwkr Spfd h 42 Meadow rd
Hamer Campbell N (Nathalia G) letter carrier h 84 Riverview av
Hamilton Barry P rem to Boston
—Bill W (Evelyn B) v pres Spfd h 134 Farmington av
—Ella S wid George H r 896 Longmeadow
—T Don (Marcella M) rem to Boston
Hammatt Angie B wid Rev Albert died Aug 22 1955 age 87
Hammerich Paul R (Caryl F) laundry Spfd h 124 Emerson rd
Hammond John slsman Spfd r 5 Lexington rd
—Louis W (Edith R) h 5 Lexington rd

Hampden Coal & Oil Co Inc
Harry Holstein pres-treas Melvin I Holstein v pres fuel oils gasoline Calso gasoline RPM motor oils industrial fuel oils 161-191 Plainfield Springfield tel RE 9-4711—See p 199

Hancock Nettie E wid Frederick O r 1195 Longmeadow
Hanford Margaret L musician r 48 Ellington
—Parmly (Ruth L) h 48 Ellington
Handy Catherine M Mrs tchr 811 Longmeadow h at Springfield
—Charlotte S Mrs h 144 Greenacre av
—Herman H (Leonora K) h 7 Ellington
—John P S in USArmy r 144 Greenacre av
Harden Clayton T in USAirFocre r 37 Westmoreland av
Harding George F (Helen F) insp Dept Labor h 154 Westmoreland av
—Mather F (Katherine A) asst purchasing agt Spfd h 435 Converse
Hardon Elizabeth Mrs clk Spfd r 37 Westmoreland av
Hardy William W (Marguerite M) cashier Spfd h 59 Hazardville rd
Hare Benjamin mgr Sfpd r 22 Warwick
Harkless John E Jr (Eleanor K) slsman h 63 Hawthorn
Harmon Austin R (Sybil S) h 224 Ellington rd
—Carlyle (Delta) researchwkr Spfd h 122 Pleasantview av
—David V student r 272 Shaker rd
—Kenneth A died Feb 12 1955 age 51
—Norma student r 122 Pleasantview av
—Olive P wid Kenneth A h 272 Shaker rd
Harper Howard A (Ruth C) mgr Spfd h 97 Burbank rd
Harrelson Joseph L (Rachel T) rem to Bangor Me
Harrington Jane R r 154 Pleasantview av
—Marilyn L Mrs r 84 Ellington
—Sidney T (Agnes C) pilot NY h 37 Homecrest
—Thomas W (Margaret E) real est 124 Englewood rd h do
—Thomas W Jr (Nancy) clk Cambridge r 124 Englewood rd
—William E rem to Springfield
Harris Charles M (Assunta) carp h 268 Maple rd
—Morton E (Bessie M) rem to Springfield
Hart Arthur A (Novella D) instr 588 Longmeadow h 39 Edgewood av
Hartford Ronald H (Anne H) ins broker Spfd h 191 Greenacre av
Hartley Earl P (Doris B) mgr Westinghouse h 359 Converse
Harvey Alan S TVwkr NY r 20 Hazelwood av
—Robert P (Margaret W) patent lwyr Spfd h 20 Hazelwood av
Harwood Frederick W clk Spfd r 77 Longmeadow
—L Martin (Ethel L) gold leaf mfr Spfd h 77 Longmeadow
—Morris S rem to Springfield
Hasbrouck Mabel N wid Vernon J h 40 Roseland ter
Haskell John M (Ruth M) tchr Longmeadow High School h 52 Oakwood dr
Haskins Agnes S r 63 Homestead blvd
—James H (Mary M) treas Spfd h 19 Robin rd
Hastings Roger W (Mildred B) h 128 Belleclaire av
Hatch D Kent (Patricia V) eng Spfd r 139 Warren ter
—Dorrill K (Marie F) field eng Jamestown NY h 122 Converse
—Frank S died Nov 12 1955 age 67
—Marion H wid Frank S h 1428 Longmeadow
—Priscilla M med sec Spfd r 101 Birchwood av
—William C in USArmy r 101 Birchwood av
—William M (Edith F) city editor Spfd Union h 101 Birchwood av
Hathaway Jane student r 216 Ellington rd
—Louis E (Edith) physician Spfd h 216 Ellington rd
Hatt Ednah S wid R Nelson physician 720 Longmeadow h do
Hauff Frederick W (Esther A) insp USA h 1702 Longmeadow
—Maude E Mrs clk Spfd h 43 Lawnwood av
Hausamann Erwin W (Gladys E) photographer Spfd h 131 Hillcrest av
—Erwin W Jr in USAirForce r 131 Hillcrest av
—Richard A in USNavy r 131 Hillcrest av
Havens Charles Rev (Frances S) pastor St Andrew's Episcopal Church h 15 S Park av
—Orin R (Alice M) administrative officer Spfd h 37 Hawthorn
Hayes Adelaide wid Philip rem to Woodstock Conn
—Donald R (Rosamond A) physician Spfd h 114 Crescent rd
—Grace Mrs r 114 Crescent rd
—James S (Elizabeth G) eng Spfd h 40 Benedict ter
Hazzard Esther emp 54 Ellington r do
Healy Frank J Jr (Mary L) paymaster Spfd h 73 Maple rd
Hebert Anita clk Washington DC r 171 Colony rd
—William A dir Spfd h 171 Colony rd
Heckman Constance student r 77 Emerson rd
—George J (Marion E) research eng WSpfd h 77 Emerson rd
—Margaret married John Foster rem to Schenectady
Hedges Donald (Nancy) slsman Spfd r 136 Hazardville rd
—Marjorie V wid Harold E h 136 Hazardville rd
Heit JoAnne R student r 35 Warwick
—Jonas B (Anne R) acct Spfd h 35 Warwick
Heitchue Regis D (Elizabeth A) design eng Spfd h 54 Fernleaf av
—Regis D Jr student r 54 Fernleaf av
Heitzke Kenneth S (Lois B) rem to Oklahoma
Hellerman Samuel (Betty J) physician Spfd h 45 Elmwood av
Helliwell Donald G in USNavy r 140 MassAv
—Joan M student r 140 MassAv
—John B in USNavy r 140 MassAv
—Mary M Mrs tchr 837 Longmeadow h 140 MassAv
—Robert S slsman Westfield r 140 MassAv
Helsing Knud J (Marion F) eng Spfd h 493 Maple rd
Hemenway Harold D (Irene R) supv Spfd h 90 Westmoreland av
Hemingway Cyril B (Harriet G) Christian Science Practioner Spfd h 18 Homestead blvd
Hennessey Grace A r 53 Sylvan pl
Henry Alexander J (Priscilla P) rem to Florida
Henschke William O (Vivian P) elec eng Spfd h 26 Homestead blvd
Henshaw Carol F r 61 Longfellow dr
—Herbert E died Feb 246 1955 age 60
Hepsick Frank G (Mary A) h 6 Meadow rd
Herman Harry J (Frances E) pres Agawam h 91 Longfellow dr
—Harry J Jr in USAirForce r 91 Longfellow dr
Hernberg John F (Stella R) h 73 Lincoln pk
—Stella R Mrs tchr 837 Longfellow r 73 Lincoln pk
Heroux Roger R (Marcella M) slsman Spfd h 85 Cooley dr
Herrschaft Howard G (Beatrice H) supt of School Dept Grassy Gutter rd h 15 Cross
Hess Donald P (Viola C) supt AmBCorp h 11 Brookside dr
Heydt Mathilda L h 106 Englewood rd
—Nan M r 106 Englewood rd
Hibbard Albert M h 68 Bliss rd
—Chauncey M (Mabel) foreman Water Dept r 68 Bliss rd
—Ethel F r 68 Bliss rd
—William emp town r 68 Bliss rd
Hicken Edmund C (Marion E) mach Spfd h 134 Belleclaire av
Hicks Florence J prin Center School 837 Longmeadow h at Springfield
—Lockhart T (Katherine G) rem to Delaware
Hieronymus Albert W (Esther J) letter carrier h 141 Lincoln rd
Higgins Alvah A trainman B&M h 24 Berwick rd
—Royal G Jr (Alma G) branch mgr Spfd h 55 Harwich rd
Hildebrandt Robert L (Helen A) clk Spfd h 42 Glenwood cir
Hildreth A Roger student r 76 Ellington
—Harold F (Louise G) mgr ESpfd h 76 Ellington
—Shirley A tchr E Longmeadow r 76 Ellington
Hillier Minnie C wid George r 116 Belleclaire av
Hills Ernest (Marion) eng Chicopee h 105 Riverview av
Hilton Ruth wid Marion S emp 90 Colony rd r do

Hinch Edward A (Ed)
(East Longmeadow Realty) realtors mortgage loans arranged when buying or selling real estate "It's a cinch for Hinch" 159 N Main East Longmeadow tel LA 5-2139—See p 224

Hines James A (Catherine N) postal trans clk h 15 Elmwood av
Hinkson Alleyne R r 95 Hawthorn
—Dorothy D Mrs h 43 Longmeadow
—James R (Barbara L) pres-treas Palmer h 95 Hawthorn
—Reginald D (Alice S) prin clk Spfd h 50 Williams
Hirsch Sylvan R (Lillian S) executive-eng Holyoke h 1582 Longmeadow
Hirschhorn Alexander M (Jeannette J) paper mfr Holyoke h 689 Laurel
Hitchins Robert W (Thalia E) slsman Spfd h 79 Westmoreland av
Hitz Russell C (Katharine L) sls eng W Hartford Conn h 87 Birchwood av
Hjelm C Edward r 109 Dover rd
Hoag Effie M wid Fred B r 44 Lincoln pk
Hoag Russell F slsman Spfd h 44 Lincoln pk
—Taylor R asst mgr Miami Fla r 44 Lincoln pk
Hoar Ann M student r 69 Clairmont
—Clare M nurse Spfd r 69 Clairmont
—Ignatius M (Margaret M) lwyr Spfd h 69 Clairmont
—Jeannette M clk Spfd r 82 Lincoln pk
—Robert I in USAirForce r 69 Clairmont
—Theodore M (Helen E) clk Spfd h 82 Lincoln pk
Hobart Merrill S (Winifred C) slsman Spfd h 265 Converse
Hodesh Julian A (Virginia O) slsman Spfd h 28 Meadow rd
Hodskins Richard B (Elizabeth C) lwyr Spfd h 63 Mill rd
Hoekstra Donald M (Alice L) assembler Windsor Conn h 148 Homestead blvd
—Mildred I wid Louis C r 67 Forest Glen rd
—Russell L (Eloise P) coml numismatist Spfd h 67 Forest Glen rd
Hoey Lawrence F (Margaret E) insp Windsor Locks Conn h 188 Hazardville rd
Hoffmann Ilsegret housewkr r 12 Longmeadow
Hogan Elizabeth M emp 418 Longmeadow r do
Hogeman Hans (Violet J) chief mech eng Spfd h 215 Converse
Hoga Robert A guidance dir Buies Creek N Carolina r 18 S Park pl
—W McCallum (Mary R) h 18 S Park pl
—William McC pilot NY r 18 S Park pl
Holbrook Fred A (Jeanie L) lumber Spfd h 248 Farmington rd
Holden Elton J student r 103 Prynwood rd
—Jackson R (Virginia A) h 103 Prynwood rd
—Julia emp 71 Woodsley rd r do
Holland Ann F teller Spfd h 93 Bliss rd
—Clarence J (Sarah W) contr 198 Warren ter h do
—Doris Y writer USGovt r 11 Cross
—Fabiola G wid John W Jr h 11 Cross
—Stephen J (Mary S) slsman Spfd h 126 Nevins av
Hollander Alfred (Gertrude K) physician Spfd h 100 Normandy rd
—Gertrude K Mrs physician Spfd r 100 Normandy rd
Hollis Effie S wid Melbourne H h 38 Westmoreland av
—Henry in USArmy r 38 Westmoreland av
Hollister Charles A (Mary D) mgr Spfd h 52 Cooley dr
—Earle B (Edith T) repairman Spfd h 26 Circle rd
—Giles C mech 467 Longmeadow r 29 Circle rd
—Ralph N repairman Spfd r 26 Circle rd
Holman Walter J (Madeline R) mgr Chicopee h 51 Barrington rd
Holmes Allan B (Doris E) rem to Normal Ill
—Alvin G (Gertrude E) elec 106 Barrington rd h do
—Edith emp 54 Ellington r do
—Frank R Jr (Marie S) mgr Spfd h 125 Hopkins pl
—Malcolm P (Muriel C) X-ray tech Windsor Locks Conn h 132 Maple rd
—Richard F tchr Andover r 125 Hopkins pl
—Robert H (Bettina J) elec Spfd h 14 Fernwood rd
—Roland A (Ruth V) chemist h 45 Franklin rd
—Walker B (Marion E) coml trav h 27 Longmeadow
Holmgren Alva F wid Edward N r 93 Westmoreland av
—George W (Regina) toolmkr ESpfd h 88 Franklin rd
Holstein Gilbert clk Spfd r 76 Colony rd
—Harry (Rebecca) pres-treas Spfd h 76 Colony rd
—Melvin I (M Alethea) v pres Spfd h 150 Crescent rd

Residential Heating and Air Conditioning W. C. LINE CO., INC. 586 Riverdale St., W. Spfd., Mass., Tel. RE 6-6357 MFRS. DUCTS & FITTINGS

PRESTON AND OLMSTEAD, INC. — Tel. RE 2-5161
GENERAL AGENTS OF THE TRAVELERS
THE WORLD'S LARGEST MULTIPLE-LINE INSURANCE COMPANY

Holter Ricahrd N (Doris W) sls mgr Spfd h 192 Williams
Holzbach Mayme S wid Fred r 45 Fairfield ter
Homan Ann I wid Frederick W h 132 Lawnwood av
Homans Grace wid William C r 43 Lawnwood av
Hooker Arthur B lwyr NY r 241 Park dr
—Dorothy L tchr 831 Longmeadow r 1134 do
—Lela M C wid Louis W h 1134 Longmeadow
—Richard (Winifred N) h 241 Park dr
Hopkins Frank W in USNavy r 1072 Longmeadow
—Frederick S (Mary I) physician Spfd h 1072 Longmeadow
—Irving A (Dorothy B) design eng Spfd h 859 Longmeadow
—Ralph H (Catherine M) office mgr Spfd h 44 Bliss rd
—Robert W physician Philadelphia Pa r 1072 Longmeadow
Hoppe William (June R) design eng E Longmeadow h 18 Arlington rd
Horn Anna H Mrs r 10 Elmwood av
Horner Francis E (Barbara J) shipper Spfd h 19 Edgemont
Horrigaw Arthur J (Helen G) physician Spfd h 523 Laurel
Hosmer H Edwin (Marly L) foreman Chicopee h 104 Elmwood av
—Merrill J (Barbara V) rem to Springfield
—Merrill F (Virginia E) physician Spfd h 118 Meadowbrook rd
Houck Seth C (Sarah E) gen mgr Spfd h 43 Forest Glen rd
Hough Garry DeN Jr (Mary S) physician Spfd h 143 Farmington av
—Garry deN III (Nancy G) physician Spfd h 57 Maplewood
Hovey Elwood B (Evelyn R) tchr 811 Longmeadow h 264 Burbank rd
Howard Clarence O (Belle) investments Spfd h 16 Longview dr
Howe H Clay (Gladys W) maintman Spfd h 15 Homecrest
—Harry N (Verna S) trk driver Spfd r 83 Bliss rd
—Kenneth B (Janice M) test eng Windsor Locks Conn h 14 Branch
—Richard H (Thelma H) policeman h 240 Longmeadow
Howes Nancy rem to W Hartford Conn
—Richard O (Ann G) rem to W Hartford
—Thomas P rem to W Hartford Conn
Howland Elizabeth F wid Foster A h 52 Birnie rd
—Louis B (Muriel L) v pres-asst treas and mdse mgr Spfd h 270 Park dr
—Wilfred G (Elizabeth J) gen counsel Spfd h 104 Benedict ter
Howlett Marion E tchr 811 Longmeadow h at Springfield
Hoyt Etta M wid Charles r 79 Hillcrest av
—John C div of business research Cleveland Ohio r 79 Hillcrest av
—Perley A (Mildred M) physician Spfd h 15 Windsor pl
—W Fenn (Harriett C) physician Spfd h 79 Hillcrest av
Hubach George F (Jean) ins Spfd h 46 Overbrook la
Hubbard Gilbert (Dorothy M) slsman h 1607 Longmeadow
—Gilbert Jr in USMarines r 1607 Longmeadow
—Robert W in USNavy r 1607 Longmeadow
Huck Edith P Mrs tchr 831 Longmeadow r 83 Stirling
—Karl H (Alice P) h 34 Meadwbrook rd
—Rodney M (Edith P) chemist Spfd h 83 Stirling
Hueneke Robert A (Elizabeth E) dist mgr Boston h 32 Homecrest
Huettner Adam sec Spfd h 12 Hillcrest av
—Andrew mach Spfd r 12 Hillcrest av
—Frieda E bkkpr Spfd r 12 Hillcrest av
Hughes George E (Madeline C) rem to Nebraska
Hungerford David L (Elizabeth R) rem to Baltimore Md
—Sidney R (Eola A) supt Spfd h 100 Emerson rd
Hunkler Eva emp 68 Englewood rd r do
Hunn Fred L (Lillian B) slsman Spfd h 71 Belleclaire av
Hunt Betty B wid Clifford F h 92 Hazelwood av
—Norma J instr 588 Longmeadow h at Spfd
Hunter Almon P Jr (Mary D) real est slsman Spfd h 91 Greenacre av
—Archie R (Ruth E) v pres NY h 9 Lewellyn pl
—Corliss P (Barbara J) rem to Montpelier
—Florence V wid A Griswold mgr 735 Longmeadow h 118 Field rd
—Frances A (Anne K) slsman h 118 Colony rd
—Hilda V S typist USA h 909 Longmeadow
—J Allan (Barbara B) gen agt Spfd h 180 Eton rd

HUNTER
—Lincoln H (Patricia A) trouble shooter Spfd r 9 Lewelleyn pl
—Patricia A Mrs tchr Spfd r 9 Lewellyn pl
—Patricia T student r 180 Eton rd
Huot Romeo W (Joyce E) policeman 20 William h 128 Meadow rd
Hurd Thomas B (Naomi Z) designer 63 Greenacre av h do
Hurley Frank J (Margaret G) sls eng Spfd h 7 Porter Lake dr
—John E (Jane C) h 174 Hopkins pl
—Mary A ticket agt Boston r 174 Hopkins pl
Hurlin Eric student r 64 Elmwood av
—Henry B (Irene L) dept mgr Spfd h 64 Elmwood av
—Jay B student r 64 Elmwood av
Huston Grace P wid Lewis H r 67 Convert
—Lewis L (Ruth G) physician Spfd h 67 Converse
Hutchinson George A Jr (Dorothy S) rem to Key West Fla
Hutton Alexander E (June E) postal trans clk h 33 Hillside ter
—Gladys R Mrs emp 1428 Longmeadow r do
Hyde Grace S wid Kenneth S priv sec CFalls r 44 Pleasantview av
Hyland Marion E ins Spfd r 95 S Park av
—William J h 95 S Park av

IDE AUGUSTA M wid George H r 797 Longmeadow
—Dawn student r 109 Forest Glen rd
—Harlow C (Edna J F) mfr Chicopee h 109 Forest Glen rd
—Harlow C Jr student r 109 Forest Glen rd
Ineson Paul F (Claire H) compositor Hartford Conn h 3 Herbert
Ireland Ruth r 51 Elmwood av
Isham Frank O (Christine F) cost acct Spfd h 24 Chandler av
Izsak John student r 137 Laurel
—Laszlo (Regina H) dentist Spfd h 137 Laurel

JACKSON ELLA M wid Harry L r 82 Lincoln pk
—Robert W (Lois W) sls supv Spfd h 20 Hillcrest av
Jacobs Irving C (Esther S) pres WSpfd h 23 Falmouth rd
Jacobson William N (Shirley M) tchr 811 Longmeadow r inq do
Jacques Wilfred H Jr (Catherine) estimator Spfd h 107 Hopkins pl
Jaeger Elaine C clk NY r 24 Lincoln pk
—Leon W (Helen M) pres Spfd h 24 Lincoln pk
Jakobek Adolph J (Eleanor L) clk MMLInsCo h 29 Elmwood av
Jaksa J Joseph custodian Longmeadow High School Grassy Gutter rd h at Spfd
James Clayton (Bessie) ins Spfd h 135 Benedict ter
—Margaret student r 135 Benedict ter
Janik B Peter (Marie I) decorator Spfd h 75 Riverview av
Jarvis Raymond J (Elizabeth P) trk driver Spfd h 27 Maple ter
Jaycox Willard R (Grace R) sls rep Spfd h 530 Converse
Jefferson Doris h 90 Colony rd

Jefferson Garage
(George A DuBois) truck repairing all makes road service trucks truck storage and garage 11 Sheldon Spfd tel RE 9-5014—See p 244

Jeffrey Lucy S tchr 32 Norway h at Agawam
Jenkins Clarence M emp 91 Woodsley rd r do
—Elsie rem to Spfd
Jennings Marjorie S wid John F h 397 Longmeadow
Jensen Barbara A nurse 56 Greenacre av r do
—Franz G Jr (Kathryn R) conf Spfd h 56 Greenacre av
—Gladys C tchr Longmeadow High School r 273 Williams
—Harold H (Agnes M) conf Spfd h 50 Greenacre av
—Harold H Jr (Rosmond T) h 29 Crescent rd
—Ollie A h 37 Fernleaf av
Jesionek Jan (June) janitor 811 Longmeadow h at Spfd
Joffray Clarence L rem to E Longmeadow
—Donald M rem to E Longmeadow
Johnson A Carleton (Betty Ann) rem to Wilbraham
—Allen S (Elizabeth S) physician Spfd h 36 Farmington av
—Arthur S (Margaret O) v pres Spfd h 534 Park dr
—Burton W (Marilyn C) mfr Westfield h 108 Hazardville rd
—Charles R tech asst Thompsonville Conn h 131 Maple rd

JOHNSON
—Chester P (Ruth S) h 112 Benedict ter
—Clifton R (Jane C) asbestos contr Spfd h 14 Falmouth rd
—Doris M wid Arthur H h 191 Farmington rd
—Earl D real est Spfd h 34 Ellington
—Effie B died Apr 13 1955 age 63
—Elizabeth underwriter Boston r 36 Farmington av
—Francis I (Norma C) rem to E Longmeadow
—Gayle D student r 14 Falmouth rd
—Harold F (Edith M) asst v pres Spfd h 60 Hopkins pl
—Harold K (Margaret E) designer Spfd h 127 Longfellow dr
—Hillary H r 191 Farmington rd
—Howard C (Hazel M) janitor 693 Longmeadow h rear 693 do
—Levi H (Esther E) maintman Longmeadow Country Club h 23 Williams ct
—Richard in USArmy r 14 Falmouth rd
—Robert A Jr (Natalie P) asst to pres Westfield h 97 Riverview av
—Robert S (Cynthia H) tchr Spfd h 43 Barrington rd
—Susan C rem to E Longmeadow
Johnston Henry D (Evelyn S) asst to pres WSpfd h 184 Greenacre av
—Lynwood S student r 184 Greenacre av
—William W (M Elizabeth) acct Spfd h 127 Western dr
Jones Addison L (Clara E) elec Windsor Locks Conn h 84 MassAv
—Annie emp 93 Wheel Meadow dr r do
—Bessie S wid Charles W r 95 Colton pl
—Charles F eng Pittsburgh Pa r 67 Meadow rd
—Daniel L (Myrtle A) carp h 137 Lincoln rd
—Eugene A mech Enfield Conn r 84 MassAv
—Gertrude E Mrs clk Spfd r 67 Meadow rd
—Marguerite C Mrs tchr 139 Converse h at Spfd
—Mildred I h 81 Lawnwood av
—Rachael A r 161 Field rd
—Ralph D (Maude F) pres-treas Spfd h 105 Longview dr
—Walter E (Gertrude E) carp Spfd h 67 Meadow rd
Jorey Alma H clk Spfd r 253 Bliss rd
—Anna E r 253 Bliss rd
—Melissa C wid Frederick T h 253 Bliss rd
Joslyn Elmer R (Mary A) bkkpr WSpfd h 50 Belleclaire av
—John A in USNavy r 50 Belleclaire av
—Julie A student r 50 Belleclaire av
Josselyn Louis S (Phyllis H) tchr Longmeadow High School h 17 Glenwood cir
Jostrom W Chester (Marion W) associate minister Spfd h 167 Homestead blvd
Joyce Mary F emp 1142 Longmeadow r do
Juliano Joseph (Jennie M) slsman Spfd h 26 Longmeadow
—Nicholas (Avis A) X-ray tech r 26 Longmeadow
Jurczyk Joseph T (Carol H) dist mgr Spfd h 35 Crescent rd

KAGAN DAVID M (Bebe K) dentist Spfd h 72 Allen rd
Kalischer Milton (Catherine T) refrigeration eng Spfd h 39 Falmouth rd
Kaltreider David S (Mabel R) chemist Spfd h 43 Benedict ter
—David S Jr florist Agawam r 43 Benedict ter
—Joanne P med tech Spfd r 43 Benedict ter
Kalwa Francis K (Helen F) carp Spfd h 213 Longview dr
Kalwaites Frank mach opr CFalls r 44 Homestead blvd
Kamberg Abraham (Rose M) lwyr Spfd h 102 Meadowbrook rd
Kamerman Sadie wid Isadore r 57 Allen rd
Kamp Roland E (Thelma M) technical slsman Spfd h 330 Maple rd
Kana John S (Evelyn H) supt and prod mgr Spfd h 1215 Longmeadow
Kandell Minnie wid Joseph r 79 Longview dr
Kane Catherine A Mrs clk 400 Longmeadow h at Spfd
—John M (Lena O) refrigeration eng Spfd h 58 Emerson rd
—Mary clk Spfd r 441 Maple rd
Kaplan Frank E (Sylvia B) pres Holyoke h 609 Laurel
—Harry pharmacist 159 Longmeadow h at Spfd
—Julius (Lee) pres-treas Holyoke h 51 Colony Acres rd
Kaplinger Douglas S (Dorothy P) personnel dir Agawam h 636 Shaker rd
Kaps Elizabeth B married Charles F Migeen
—John D (Elizabeth B S) lwyr Spfd h 1482 Longmeadow

FRIGIDAIRE Household Appliances
New England Jobbers for Washing Machine Parts
Service Dept. and Show Room: 48 DWIGHT ST. TELEPHONE RE 7-4741
C. J. Roberts Engineering Company

REAL ESTATE RENTALS APPRAISALS
A. C. WHITE, JR., REALTOR
496 Bridge Street Telephone RE 2-5109
INSURANCE PROPERTY MANAGEMENT MORTGAGE LOANS

GENERAL INSURANCE
MacDONALD & JOHNSON, Inc.
(607-608-609-610) 1387 MAIN STREET
TELEPHONE RE 6-5461

SAPELLI CONSTRUCTION CO., INC.
530 ST. JAMES AVENUE
Phones RE 9-9639 RE 2-1057
Contractors - Masons
Carpenters - Builders

Karcz Stanley J (Josephine A) slsman Spfd h 44 Lawnwood av
Kattler John L (Jessie C) asst mgr Spfd h 56 Lincoln rd
Katz Edward (Bessie E) physician Spfd h 134 Crescent rd
—Maurice N (Lynn) scrap iron WSpfd h 45 Brittany rd
—Simon J (Rosalind S) scrap iron Spfd h 556 Laurel
Kaufman Harold (Mollie S) lwyr Spfd h 36 Warwick
—Irving (Mary S) slsman h 198 Converse
—Joseph H (Neva Z) service mgr Spfd h 37 S Park av
Kaufmann William (Charlotte M) research physician Spfd h 90 Meadowbrook rd
Kaveney Emma M wid Thomas J r 73 Laurel
Kay John F (Mabel I) clk Spfd h 45 Westmoreland av
Kaynor William K Jr (Ruth B) mach WSpfd h 38 Crescent rd
Keady George C slsman Spfd r 34 Benedict ter
—George C Jr (Patricia D) lwyr Spfd h 34 Benedict ter
Keane Helen G Mrs buyer Spfd r 1487 Longmeadow
—William T (Helen G) slsman h 1487 Longmeadow
Kearns Katherine M emp 33 Meadowbrook rd r do
Keating Francis X (Gertrude F) administrator Florence h 1142 Longmeadow
—Gertrude F Mrs supt physical education public schools r 1142 Longmeadow
Keefe John W r 78 Emerson rd
Keegan Gilbert E (M Jane) industrial relations dir E Longmeadow h 225 Converse
Keilty James A (Mary) slsman h 161 Westmoreland av
Keiser M Clayton (Vivian R) associate gen agt Spfd h 46 Roseland ter
—Maynard E (Edna L) gen agt Spfd h 44 Fernleaf av
Keith Conrad G (Cecilia A) merchandiser Will h 1661 Longmeadow
—Donald E (Pearl B) deputy chief Longmeadow FD and mech 469 Longmeadow h 162 Greenacre av
—John F student r 8 Cross
—John W (Nellie A) h 8 Cross
—Roger H student r 1661 Longmeadow
—William D student r 8 Cross
Keithley W Preston (Dorothy D) eng Chicopee h 70 Leetewood dr
Kellas A Wilbur (Ruth H) factory rep Willow Run Mich h 78 Belleclaire av
Keller Donald S (Alice C) executive WSpfd h 61 Ellington
—Milda emp 94 Farmington av r do
—Nancy J student r 61 Ellington
—Pauline G wid Morris h 65 Westmoreland av
Kellermann Paul (Evelyn) supv Spfd h 299 Maple rd
Kelley Harold J (Hazel F) real est Spfd h 197 Maple rd
—Hazel F Mrs acct Spfd r 197 Maple rd
—Helen T tchr 139 Converse h at Spfd
—Robert W (Eileen A) sls eng Spfd h 65 Stirling
Kellogg Robert W (Olivia M) h 50 Edgewood av
Kelly Ann rem to Spfd
—Gertrude E wid Stanley rem to Spfd
—Richard L (Betty M) lwyr Spfd h 61 Leetewood dr
—Stanley V died Apr 25 1955 age 57
Kelty Harry D (Pearl E) mgr Spfd h 550 Converse
Kempton Robert B (Ethel) real est Spfd and 140 Shaker rd h do
Kennedy Henry E died Oct 9 1955 age 76
—John J (Mary A) lab eng E Hartford Conn h 1648 Longmeadow
—Katye rem to Pittsfield
—Lillian M wid Henry M rem to Spfd
—Nancy M med sec Spfd r 184 Hopkins pl
—Paul E student r 184 Hopkins pl
—Stephen J (Grace M) purchasing agt Spfd h 184 Hopkins pl
Kenney Anna Mrs housewkr r 64 Pleasantview av
—Marcel A (Venice R) v pres Cincinnati O h 125 S Park av
Kensil Harry H (Lillian P) budget dir Chicopee h 217 Hopkins pl
Kent Harold E (Sonia D) pres Chicopee h 7 Englewood rd
Kerr Gordon R (Ruth) gen sls mgr Hartford Conn h 273 Williams
Keyes Henry S (Bertha S) treas Chicopee h 26 Edgewood av
Kibbe Gordon C (Elizabeth L) asst trust officer Spfd h 197 Farmington rd
—Norman W (Margaret L) mach Windsor Locks Conn h 486 Maple rd
—Stanley J (Bernice W) foreman town h 85 Franklin rd
—and Condon Construction Co John W Condon pres-treas 210 Bliss rd
Kiczek Edith C Mrs bursar 588 Longmeadow h at Chicopee
Kida Frederick (Claire L) rugwkr Thompsonville Conn h 537 Maple rd
Kiely John J (Mary T) mach adjuster Spfd h 60 Roseland ter
—Margaret M socialwkr Spfd r 60 Roseland ter
—Robert E (June F) rem to Boston
Kilkelly John A prod clk Spfd r 141 Englewood rd
Killeen Donald W slsman Spfd r 5 Durham rd
—Edward P (Elizabeth C) auto parts Spfd h 5 Durham rd
—Edward P Jr clk Spfd r 5 Durham rd
—Maureen E student r 5 Durham rd
—Richard C student r 5 Durham rd
King Graham (Elizabeth StP) slsman E Longmeadow h 121 Laurel
—Herbert F (Marjorie W) adv Spfd h 100 Wenonah rd
—Robert W (Nancy G) lwyr Spfd h 244 Overbrook rd
—Stanley L (Nathalie C) sls mgr Spfd h 25 Highland
—Stephen B (Helen L) plant eng Hazardville Conn h 73 Shaker rd
Kinghorn David Jr (Dorothy M) industrial eng Boston h 43 Hopkins pl
Kinsler Richard G (Cynthia L) mfr Spfd h 15 Normandy rd
Kinsman Barbara L tchr Boston r 125 Benedict ter
—Warren D (Eleanor S) ins adjuster Spfd h 125 Benedict ter
Kirby William F (Ruth M) electronic tech Chicopee h 159 Burbank rd
Kirk Robert F (Mary C) asst mgr Spfd h 212 Laurel
Kirouac Elpheage V (Winifred P) mgr Spfd h 70 Sunset la
Kirshner Jack (Viola A) bridge editor Spfd h 17 Lexington rd
Kirtley Helen D Mrs r 58 Fairfield ter
Kitchener Gabriel H (Mildred H) chiropodist Spfd h 136 Converse
Kittredge Irving S (Lois W) jeweler Spfd h 20 Pleasantview av
—Sidney L (Evelyn S) v pres Spfd h 171 Westmoreland av
Kittridge Charles S (Asenath C) slsman h 140 Eton rd
Klages Albert D (Rita K) bond slsman Spfd h 74 Westmoreland av
—Elizabeth K priv sec Spfd r 74 Westmoreland av
Kleinerman Frank (Frances Z) executive Spfd h 15 Meadowbrook rd
Klempner Benjamin (Lillian Z) whol jeweler Spfd h 133 Elmwood av
—Hyman (Sylvia R) whol jeweler Spfd h 133 Pleasantview av
—Marjorie student r 133 Elmwood av
Klutch Jennie M clk Spfd r 35 Norway
—Myron M clk Spfd r 35 Norway
—Peter (Margaret M) dry cleaner Spfd h 35 Norway
Knaus Arthur P (Helen D) slsman Holyoke h 97 Longfellow dr
Kneeland Robert S (Annie P) lwyr Spfd h 315 Longmeadow
Knight Frank F (Pearl R) carp h 122 Lincoln rd
Knode Oliver M (Patricia N) works mgr CFalls h 220 Longmeadow
Knoerr Wilfrid H (Dorothy M) adv Spfd h 52 Riverview av
Knowles Ada A wid Ernest h 5 Elm av
Knox Florence B Mrs clk Spfd r 536 Longmeadow
—Frank W (Florence B) dist mgr Spfd h 536 Longmeadow
—Thomas C (Edith A) process planner E Hartford Conn h 83 Homestead blvd
Kobrosky Milton L (Elaine A) physician Spfd h 53 Briarcliff rd
Koetsch Edward F (Esther C) h 124 Oakwood dr
—Edward F Jr (Lorraine F) chemist Spfd h 120 Oakwood dr
Kolstad Jane A Mrs h 83 Longfellow dr
Kongsted Ludwig P (Edna T) elec eng Spfd h 24 Chatham rd
Korbel Fred B (Ruth R) mgr Spfd h 157 Pleasantview av
Kossick Joseph G (Martha F) pres Spfd h 180 Longview dr
Kraft James L A student r 164 Westmoreland av
—Rudolph G (Rita H) constr eng Spfd h 164 Westmoreland av
—Rudolph G Jr student r 164 Westmoreland av
Krause Gail clk Spfd r 124 Birnie rd
—Walter G (Mary A) h 124 Birnie rd
Krein Gustave A (Freida) eng Agawam h 59 Prynnwood rd
Kriener Eugene E (Frieda A) (Turner Park) Williams h do
—William E Jr (June W) emp Eugene E Kriener Williams r do
Krohne Kurt R (Barbara C) mgr Spfd h 38 Longview dr
Kronenberg Samuel T (Marcia C) photographic consultant Spfd r 58 Meadowbrook rd
Kronwall Edward (Lillian S) chief executive board dir Spfd h 227 Farmington rd
Krueger Alton H (Lucille R) pres Spfd h 69 Warwick
—Leon M (Anita J) physician Spfd h 128 Colony rd
Krupa Frank custodian School Dept Grassy Gutter rd h at Springfield
Kryzton John S (Sophie A) sls mgr Thompsonville Conn h 109 Homestead blvd
Kwak Kyong Sam student r 179 Longmeadow
Kweller Louis (Sophie G) mfr Holyoke h 18 Plymouth rd

LA BRODE FREDERICK A (Elizabeth R) office mgr Spfd h 62 Riverview av
—Jean E nurse Spfd r 62 Riverview av
Lackman George student r 153 Edgewood av
—Lewis R (Esther L) slsman Spfd h 153 Edgewood av
Lake Edgar J (Maxine A) (Lake Engineering Co) 398 Longmeadow h 75 Colton pl
—Engineering Co (Edgar J Lake) oil burners 398 Longmeadow
—Kenneth E serviceman 398 Longmeadow r 75 Colton pl
Laming John (Emily S) lwyr Spfd h 22 Greenacre av
—Percy F (Laura) h 43 Converse
—Percy H (Virginia) in USArmy r 43 Converse
Lambert Henry J trk driver Spfd r 386 Bliss rd
Lanciaux Arthur M (Marjorie P) treas Spfd h 51 Greenwich rd
—George A h 180 Rugby rd
—George E pres-asst treas Spfd r 180 Rugby rd
—Jacqueline asst bkkpr Spfd r 51 Greenwich rd
—Yvette P r 180 Rugby rd
Landers John P (Nora A) elec 131 Colton pl h do
—Maurice R (Elfrida M) prod asst Spfd h 49 Farmington av
Landon Henry H (Martha B) ins Spfd h 116 Converse
Landry Bessie M wid Joseph E emp 168 Colony rd r do
Lane Carl E (Catherine C) sls eng Spfd h 457 Converse
—Dorothy F nurse Spfd r 452 Bliss rd
—Francis D (Dorothy G) eng Chicopee h 452 Bliss rd
—Loring P (Rotha E) mgr Spfd h 23 Meadow rd
Lang Gustave J (Freda M) mech eng Spfd h 34 Pleasantview av
Lanigan Jean A dental asst Spfd r 447 Longmeadow
—Thomas N (Marguerite) dentist Spfd and 447 Longmeadow h do
Lansburg John E (Mary K) foreman Thompsonville Conn h 1656 Longmeadow
Lantz George H (Mary G) lumber slsman Spfd h 22 Falmouth rd
Lanyon Harry J (Elizabeth M) sls mgr WSpfd h 70 Edgewood av
LaPlante Ernest J (Aurea R) tool designer AmBCorp h 21 MassAv
Larkin Donald R (Marjorie A) mason h 74 Herbert
Larson Barbara E clk E Longmeadow r 43 Meadow rd
—C G Clifford (June M) dept mgr Spfd r 168 Longmeadow
—Carl A (Marian C) rem to Suffield Conn
—Donald M in USArmy r 43 Meadow rd
—John D carp WSpfd h 43 Meadow rd
—John N (Mabel E) h 385 Bliss rd
—Paul C (Amelia C) trust officer Spfd h 15 Falmouth rd
Laskin Gerald I (Ruth R) pres Holyoke h 29 Lorenz
—Herman (Ruth F) v pres Holyoke h 354 Bliss rd
Laterra Samuel h 73 Homestead blvd
Lauer John (Frances) grocer Spfd h 1641 Longmeadow
—William P (Evelyn M) grocer 20 Cross h at Springfield
Laughton Richard H warehouse mgr Chicopee r 72 Colton pl
Laven Louis (Tessie) pres Easthampton h 55 Tecumseh dr
Lawrence Mason (Elizabeth C) slsman Spfd h 32 Edgewood av
—Raymond E (Pauline L) mfr E Longmeadow h 294 Ellington rd
—Robert R (Doris M) chemical eng Spfd h 104 Ellington
—William (Phyllis M) lwyr Spfd h 384 Longmeadow
Lawsing James F Jr (Mary G) ins Spfd h 486 Converse
Lawton Harriet F r 20 Edgewood av
—Lillian K wid Theodore S h 151 Wenonah rd
—Rachel M h 20 Edgewood av
—Sanford (Marion A) dir Spfd h 24 Leetewood dr

See DEVENS REALTY CO.
31 ELM STREET TEL. RE 9-1513
FOR A HOME OR MORTGAGE LOAN

1490 MAIN ST. SPRINGFIELD FINANCE CO., INC. Tel.
General Loans — Springfield Acceptance Co. — Auto Financing RE 4-3193

—Theodore S (Marjorie B) dir of sls Spfd h 951 Longmeadow
Leab Alfred W (Gladys B) h 393 Bliss rd
—Gladys B Mrs tchr Longmeadow High School r 393 Bliss rd
Leach Roland (Katherine) asst supt Thompsonville Conn h 15 Berwick ter
Learned Harry 0 maintman Spfd r 69 Warwick
Leary Arthur J (Honora C) treas-sls mgr Spfd and treas Thompsonville Conn h 103 Birchwood av
—Elizabeth S emp 33 Harwich rd r do
—Honora C Mrs v pres Thompsonville Conn r 103 Birchwood av
—John E (Nessie M) physician Spfd h 50 Meadowbrook rd
—Margaret H sec Thompsonville Conn and nutritionist Hartford Conn r 103 Birchwood av
Leathem Theodore J (Stasia A) elec 134 Barrington rd h do
Leavitt Joel A (Ruth F) mgr Spfd h 58 Warwick
LeBlanc Louise student r 127 Colton pl
LeClerc Aurore M emp 98 Ellington r do
Ledewitz Morris L (Bertha) delica Spfd h 1096 Longmeadow
Ledger Albert A (Gladys B) dept mgr Spfd h 144 Warren ter
Lee Walter C (Edna B) mgr Spfd h 72 Colton pl
Leefsma Rudolf H asst to mgr Spfd r 18 Briarcliff rd
—Salomon (A A Helene) h 18 Briarcliff rd
Leete Annie C wid Theodore W r 117 Longmeadow
—Bradford W (Florence W) ins Spfd h 117 Longmeadow
—Bradford W Jr (Audrey R) ins adjuster Spfd h 96 Lawnwood av
—Robert B rem to Suffield Conn
—W Harmon rem to Suffield Conn
—William C (Doris H) rem to Suffield Conn
Leety William E (Mary Alice) eng Spfd h 1060 Longmeadow
Leff Morris H (Bette E) pres-treas Spfd h 167 Wheel Meadow dr
Leger William C (Barbara M) gen mgr Spfd h 131 Lincoln rd
Leigh Dorothy W tchr 837 Longmeadow h at Springfield
Lenat Ralph V (Ruth S) systems mgr Thompsonville Conn h 33 Tedford dr
Lennon Clarence A (Theresa B) merchant Spfd h 1110 Longmeadow
Leonard Barbara B wid Raymond D h 62 Longview dr
—Cynthia married Douglas G Goransson rem to Spfd
—James H (Evelyn M) h 142 Elmwood av
—Margaret Mrs h 260 Hopkins pl
—William E student r 62 Longview dr
Leone Katherine Mrs clk Spfd r 72 Fairview
—Vincent J (Katherine) mgr Spfd h 72 Fairview
LePage Lester A (Ramona M) slsman Boston h 137 Greenacre av
Lerner Herbert (Dorothy) lwyr Spfd h 32 Tecumseh dr
Leshure Diane B student r 655 Longmeadow
—Elisabeth F Mrs executive sec Springfield Community Concert Assn 655 Longmeadow r do
—Helen D wid Willard P r 655 Longmeadow
—Jane E priv sec r 655 Longmeadow
—Willard D (Elisabeth F) chemical opr MCCo h 655 Longmeadow
—Willard D Jr tchr Suffield Conn r 655 Longmeadow
Leslie David P student r 24 Fernleaf av
—William G M (Emily I) staff asst Spfd h 24 Fernleaf av
—William G M Jr student r 24 Fernley av
Letendre Adelard J (Alice L) bdg contr 6 MassAv h do
—Ann A clk Spfd r 6 MassAv
—Cecile E clk Spfd r 6 MassAv
Leveillee Amos J (Hilda I) h 128 Williams
Leven John S (Ether G) sls mgr Spfd h 49 Laurel
Leveton Albert A (Carolyn S) dentist Spfd h 158 Wenonah rd
—Edward E (Norma G) dentist Spfd h 638 Laurel
—George (Sylvia) lumber Spfd h 29 Dartmouth rd
Levine Barbara I clk Spfd r 21 Colony Acres rd
—George I (Esther L) clothing Spfd h 94 Tecumseh dr
—Harry (Anne) missionary slsman NY h 122 Hillcrest av
—Joseph A (Eunice S) mfrs rep Easthampton h 29 Wheel Meadow dr
—Judith A student r 47 Allen rd
—Marvin M (Lillian P) clothing Spfd h 47 Allen rd
—Meyer (Sarah) treas Spfd h 21 Colony Acres rd
—Morris A (Sadye E) mgr Chicopee h 70 Clairmont
—Sydney (Bella P) mgr Spfd h 76 Hazelwood av
Lewis Benjamin F (Jessie S) slsman Spfd h 158 Bliss rd
—Harry (Hannah R) mgr Spfd h 130 Edgewood av
—Hildred W Mrs h off Emerson rd
—Laura D Mrs rem to Springfield

—Ralph J (Fortunate P) foreman RyEx h 38 Franklin rd
—Richard mach opr USA r off Emerson rd
—Robert W student r 130 Edgewood av
Ley Robert T (Eloise N) v pres Spfd h 41 Farmingotn av
Leyden James A (Alice W) v pres Holyoke h 324 Farmington rd
Licht William S (Jean T) dentist Spfd h 27 Rosemore
Lichtenberg Charles (Jane) asst gen sls mgr Spfd h 80 E Greenwich rd
Lilley James W (Marjorie B) musician emp Eugene E Kreiner r Williams
Lincoln Alan S (Valerie) slsman E Longmeadow h 129 Overbrook rd
—Edward C (Patricia J) mgr Spfd h rear 812 Longmeadow
—Peter C student r 47 Pleasantview av
—W Addison (Jean A) asst to pres Spfd h 85 Western dr
Lindgren Beatrice E clk Spfd r 1090 Longmeadow
—Olga M wid John A h 1090 Longmeadow
Lindquist Doris M slswoman Spfd r 112 Warren ter
—George W (Mae E) insp MDFCo h 112 Warren ter
Linnane John F (Ruth F) slsman Worcester h 5 Chatham rd
Linnell Katherine M wid Haskell slswoman 471 Longmeadow h 256 Overbrook rd
—Laura S wid Herbert P died Mar 18 1955 age 65
Linnert Ida wid Karl A died Apr 16 1955 age 82
Litchard Corydon K (Irene A) ins Spfd h 756 Longmeadow
—Mary Jo student r 756 Longmeadow
Lithwin Edward C (Bernice M) ins Spfd h 72 Converse
Little Emily R married Richard Gregory rem to Brooklyn NY
—Kenneth R (Hilda V) rem to Syracuse NY
—Lawson B (Marian C) rem to Springfield
—Richard (A Fern) h 40 Englewood rd
Littlefield Louise B wid Lloyd M h 28 Roseland ter
Llompart C Evada Mrs (Longmeadow Cleaners & Dyers) 471 Longmeadow h at Springfield
Locario George B (Louise M) mgr Thompsonville Conn h 153 Barrington rd
Locke Sally student r 39 Converse
Lockerby Robert L (Sally M) designer Thompsonville Conn r 40 Converse
Lockwood William B (Jane S) buyer Spfd h 132 Converse
Lodola Laura A beauty opr 151 Longmeadow h at Windsor Locks Conn
Lofgren E Ellison mech Hartford Conn r 117 Oakwood dr
—Frederick T (Eileen) rem to Springfield
—Maude L wid Sven E h 117 Oakwood dr
Lohr Albert F (Mary A) clk Spfd h 48 Hopkins pl
Loll John A (Elsie D) projectionist Spfd h 106 Bliss rd
Long Alfred W (Ruby R) acct and treas IO h 98 Longfellow dr
—Mary A emp 87 Forest Glen rd r do
Longley Frank E in USMarines r 573 Longmeadow
—Frank R (Marion E) consulting eng Spfd h 573 Longmeadow
Longmeadow Barber Shop (Tony Alaimo) 16 Bliss rd
—Baseball Grounds 122 Williams
—Beauty Salon (Mrs Mary E Rachek) 151 Longmeadow
—Cemetery 25 Williams
—Cleaners & Dyers (C Evada Llompart) 471 Longmeadow
—Community Market (Gerd F Schneider) 138 Longmeadow
—Country Club Shaker rd
—Food Center Nicholas Arpaio pres Alvaro DelVecchio v pres August L DelVecchio treas grocers 408 Longmeadow
—Garage (Robert G Breck) 469 Longmeadow
—Hardware (Edmund C and Arnold G Baer) 475 Longmeadow
—Historical Society rear 699 Longmeadow
—Laundry (Lester B Snow) 3 Edgewood av
—Package Store (Edward Affhauser Jr) 400 Longmeadow
—Pharmacy Inc Edward L Canter pres 159 Longmeadow
—Realty Co Harry H Fisher pres-treas 65 Laurel
—Taxi Service (Boris W Saburoff) 467 Longmeadow

LONGMEADOW TOWN OF

Assessor's Office 20 Williams
Board of Public Welfare Mrs Helen D Reidy agt 20 Williams
Building Dept Herbert G Cronk commissioner 20 Williams

Community House 735 Longmeadow
Dept of Public Works Donald A Robb supt 20 Williams
Fire Department—
Fire Dept Ladder Truck 469 Longmeadow
Fire Dept Pumper No 1 469 Longmeadow
Fire Dept Pumper No 2 469 Longmeadow
Health Dept 20 Williams
Park Dept William G Bear supt 469 Longmeadow
Police Department 20 Williams
School Department—
School Dept Grassy Gutter rd
Longmeadow High School Grassy rd
Junior High School 811 Longmeadow
Center School 837 Longmeadow
Converse Street School 139 Converse
Norway Street School 32 Norway
Selectmen's Office 20 Williams
Tax Collector's Office 20 Williams
Town Clerk's Office 20 Williams
Town Engineer Robert T Bitters town eng 20 Williams
Town Hall 20 Williams
Town Treasurer's Office 20 Williams
Water Dept* 20 Williams
Lopes Olivio A (Lois C) tchr Longmeadow High School Grassy Gutter rd h at E Longmeadow
Loring Albert B (Mignon D) sec Spfd h 34 Greenacre av
Lovelace Walter E (Jessie A) pres-treas WSpfd h 84 Birchwood av
Lovett Richard T (Gertrude) rem to W Springfield
Low Allan W (Elizabeth W) div eng IO h 44 Burbank rd
—Henry J (Joan I) checker Spfd h 137 Meadow rd
—William H (Betty A) clk ASCo h 44 Falmouth rd
Lowe Edward C (Grace B) h 79 Hazelwood av
—Edward C Jr partsman Spfd r 79 Hazelwood av
—Edith M personnel dir Spfd r 79 Hazelwood av
—Jules (Lee H) gen mgr Spfd h 222 Colony rd
—Margaret B acct Spfd r 79 Hazelwood av
—Miriam E tchr WSpfd r 79 Hazelwood av
—Ronald L (Barbara J) adv DMCo h 97 Nevins av
—Ruth C tech Spfd r 79 Hazelwood av
Lowell John L (Sally J) slsman NY h 185 Edgewood av
Lozzi John (Catherine) dept mgr Spfd h 477 Converse
Ludwig Arthur R (Alice L) fireman NHRR h 158 Homestead blvd
—Emil in USNavy r 158 Homestead blvd
—Judith nurse Northampton r 158 Homestead blvd
Lukasiewcz Beverly Mrs tchr Agawam r 85 Berwick rd
—Raymond J (Beverly O) underwriter Spfd h 85 Berwick rd
Lussier Aldea C wid Joseph emp 31 Normandy rd r do
—Wilfred H gunfitter Spfd h 29 Nevins av
Luthgren Warren W (Hilda H) clk Chicopee h 45 Robin rd
—Wilfred G (Myrtle E) asst treas Spfd h 8 Rosemore
Luukkonen Voitto A (Dorothy E) mech eng USA r 114 Williams
Lyman Bette Ann student r 350 Converse
—Edwin H Jr (Louise L) lwyr Spfd h 21 Englewood rd
—Noma J wid Louis A h 350 Converse
—Robert K (Margaret S) mgr Spfd h 139 Wenonah rd
Lynch Agnes A wid Patrick F rem to Monson
—Bridie M emp 33 Oxford rd r do
—Jerome S (Libby G) underwriter Spfd h 112 Longfellow dr
—John J (Ada M) jeweler Spfd h 46 Hawthorn
Lyon Georgia E h 56 Severn
Lyons Albert L (Florence R) mach eng Chicopee h 65 Belleclaire av
—Catherene F wid Albert F r 65 Belleclaire av
—Nellie M emp 5 Laurel r do

MAAGERO SVERRE N in USArmy r 169 Crescent rd
—Thorbjorn (Nora A) sexton First Church of Christ h 169 Crescent rd
Macaulay Donald M (Laura B) judge Probate Court Hampden County h 9 Greenwich rd
—Roderick A (Violet D) physician Spfd h 68 Englewood rd
MacBriar Arthur H (Grace L) mfr's agt Spfd h 36 Falmouth rd
—Arthur H Jr slsman Spfd r 36 Falmouth rd
Macdonald Elisabeth G wid Allan h 780 Longmeadow
—Rowland (Priscilla) eng Spfd h 171 Edgewood av
MacDonnell James A (Bernice F) mgr WSpfd h 183 Hopkins pl
Macfarlane Hugh O (Marita I) prin Longmeadow High School h 85 Hazelwood av

BRADFORD W. LEETE - Complete Insurance Service
ROOM 320, 293 BRIDGE STREET
TELEPHONE REPUBLIC 3-0050

PUNDERSON COAL CO. OIL — COAL — COKE
MOBILHEAT OIL BURNERS
29 LOGAN and (409) 145 STATE Tel. RE 4-5631

FIELD, EDDY & BULKLEY INSURANCE
1200 MAIN STREET PHONE RE 4-1112
Policies of Every Kind in All the Best Companies

TELEPHONE RE 3-5174 SPRINGFIELD
G-W GRAHAM-WALLENGREN FUNERAL HOME
619 STATE STREET SPRINGFIELD

MacGregor Floyd C (Mirian) ins adjuster Spfd h 115 Wenonah rd
MacGregory Donald E (Marion E) mgr Spfd h 156 Edgewood av
—Dorcas E student r 156 Edgewood av
Macintosh Hiram P (Lena C) rem to Concord NH
MacIntyre Onaita E tchr Longmeadow High School r 61 Longfellow dr
Mackenzie Raymond E (Minnie C) tchr Spfd h 28 Highland
Mackey John A (Ethel R) letter carrier h 71 MassAv
MacLeod Alexander J (Charlotte E) acct Spfd h 212 Maple rd
—Bruce H (Marjorie W) pres Spfd h 117 Ellington
MacNaught Frederick E (Dorothy L) slsman Spfd h 87 Edgewood av
MacPherson Hazel E Mrs payroll clk Windsor Locks Conn r 117 Hazardville rd
Madden Henry F (Helen R) dist mgr Spfd h 74 Riverview av
Madsen Karl F (Martha A) dist mgr Spfd h 256 Laurel
Magee Ronald student r 56 Glenwood cir
—Samuel J (Margaret K) ins underwriter Spfd h 56 Glenwood cir
Magleora Robert P (Eva F) mach opr Windsor Locks Conn h 65 Franklin rd
Magnani John M (Mary E) lithographer Spfd h 24 Maple ter
—Pietro (Josephine) h 11 Franklin rd
—Teresina M steno WSpfd r 11 Franklin rd
Mahan John G (Anne T) h 40 Nevins av
—Virginia C clk Westover r 40 Nevins av
Mahar Edward J (Eunice E) slsman h 30 Fernleaf av
Maher Dorothy Mrs beautician 151 Longmeadow h at Somers Conn
Mahoney Frank A Jr (Helen) physician Spfd h 92 Pleasantview av
Makrianes Clara A Mrs treas WSpfd r 1077 Longmeadow
—James K (Clara A) pres WSpfd h 1077 Longmeadow
—Peter (Nancy G) rem to Connecticut
Malcolm Martha S wid George E r 193 Edgewood av
Maleonian Leon (Sophie) prod clk Westinghouse h 139 Hazardville rd
Malkasian George D (Gladys T) dentist Spfd h 15 Pleasantview av
—George D Jr (Mary E) interne Rochester Minn r 15 Pleasantview av
—Sally F clk MMLInsCo r 15 Pleasantview av
Mallory Beatrice M Mrs h 105 Tedford dr
—Frank B (Addie P) milk Spfd h 127 Wenonah rd
—Roger P Jr student r 105 Tedford dr
Malmstrom Raymond L (Mildred C) chief eng CFalls h 242 Maple rd
—Richard W research mach E Hartford Conn r 242 Maple rd
Malone Dorothy clk Spfd r 24 Meadowbrook rd
—Edwin T (Ruth O) pres-treas Spfd h 24 Meadowbrook rd
Maloney Alice F office sec San Francisco Calif r 1124 Longmeadow
—Francis J (Ruth F) athletic goods Spfd h 1124 Longmeadow
—Francis J Jr student r 1124 Longmeadow
—Jean A clk E Hartford Conn r 177 Hazardville rd
—John P (Adeline V) supv Windsor Locks Conn h 177 Hazardville rd
—Mary wid Thomas died June 10 1955 age 75
—Matthew J (Betty J) asst mgr 10 Bliss rd h at Spfd
Manley Edmund T (Nathalie B) pres Spfd h 49 Greenacre av
—Victor J (Gladys M) physician Spfd h 285 Burbank rd
Manning Elisabeth L tchr Westfield r 1203 Longmeadow
—Joan clk Spfd r 1203 Longmeadow
—Louise A wid James F ins Spfd h 1203 Longmeadow
—Patricia tchr E Hartford Conn r 1203 Longmeadow
Mannix George E (Claire L) dentist Spfd h 86 Lincoln rd
—John A (Margaret M) adv mgr Spfd h 79 Hawthorn
Mansfield John W (Cora M) supt CFalls h 104 Hillcrest av
—Lawrence (Barbara L) pres Spfd h 61 Severn
Manzi Frank A (Helvi M) carp h 37 Ferncroft
—Louis (Anna H) coremkr Spfd h 1705 Longmeadow
Marchese Michael (Dorothy A) v pres Spfd h 24 Dartmouth rd
—Victor (Olga J) teller Spfd h 127 Sheffield av
—Victor L student r 127 Sheffield av
Marchetti Ambrose r 52 Pyrnwood rd
Marcy Gerald P (Mima M) eng Spfd h 44 Glenwood cir
Margolis Aaron N student r 37 Stirling
--Edward I (Jessica M) div mgr Spfd h 255 Converse
—Julius (Stella K) h 37 Stirling
Marino Sebastian A (Katherine L) asst tech Spfd h 120 Greenacre av
Markarian Manoog H (Gerda I) rugs Spfd h 836 Longmeadow
Markson Melvin (Jean G) executive Spfd h 111 Meadowbrook rd
—Samuel (Evelyn F) h 29 Colony Acres rd
—Stuart A student r 29 Colony Acres rd
Maroni Victor L (Julia F) emp town h 104 Emerson rd
Marr Sadie wid James emp 557 Laurel r do
Marsh C Turner (Harriet B) distributor Spfd h 35 Wendover rd
—Charles B (Iris G) rem to Oakland Calif
—Florida R Mrs rem to South Willington Conn
—Richard F slsman New Haven Conn r 42 Warren ter
—Walter B (Margaret F) clk Spfd h 42 Warren ter
Marshall Judith med sec Spfd r 115 Belleclaire av
—Lawrence P (Dorothy F) purchasing agt Spfd h 115 Belleclaire av
Martin Alice T Mrs h 27 S Park av
—Ian slsman Enfield Conn h 284 Maple rd
—Jacqueline R wid William H priv sec Spfd h 1195 Longmeadow
—James R (Minnie W) supt of agencies Spfd h 39 Porter Lake dr
—John F Jr acct Spfd r 27 S Park av
—Marion K nurse Longmeadow School Dept Grassy Gutter rd h at Spfd

Martin's S & S Laundry Inc
Albert W Martin pres Albert L Martin treas complete laundry and dry cleaning service 84 Central Spfd tel RE 6-6030—See p 156

Marvel Douglas J (Margaret D) slsman E Walpole h 275 Burbank rd
Mason Louis A (Evelyn V) clock repr Spfd h 22 Highland

Master Kraft Oil Burners
Better Heat Inc authorized sales and service 52 Belle Spfd tel RE 3-2178—See p 195

Mathieu Leopold (Berthe P) toolmkr E Lonmeadow h 145 MassAv
Matthews William B (Gertrude S) whol meat jobber h 253 Burbank rd
—William D clk Spfd r 253 Burbank rd
Matz Mary emp 51 Clairmont r do
Maurer Anthony R (Ruth E) painter 77 Berwick rd h do
Maxfield Charles W mach Westfield r 14 Glenwood cir
—Mattie M wid Charles W h 14 Glenwood cir
—Otis A Rev (E Virginia) pastor Spfd h 64 Clairmont
Maxwell Charles T (Eleanor S) textile mfr Ware h 6 Farmington av
—Harris M (Sara H) mgr Westfield h 53 Crest av
—V Anne student r 6 Farmington av
May Hortense h 42 Woodlawn pl
Mayer Albert E Jr (Teresa C) gen mgr Spfd h 82 Normandy rd
—Frederick G (Virginia P) plumbing contr and industrial equipment and supplies Spfd h 18 Durham rd
—John H (Helen L) plumbing contr and industrial equipment and supplies Spfd h 202 Ellington rd
Maynard Leonard G (Doris) ins agt NY h 198 Burbank rd
Mayo Theresa housewkr r 19 Stirling
Mayock John S (Catherine M) slsman Spfd h 273 Converse
Mazer Esther wid Michael r 34 Stirling
—Mendel (Lillian E) physician Spfd h 69 Colony rd
—Moses K (Florence B) pres-treas Spfd h 42 Clairmount
McAusland Robert J Jr (Hilda) eng AmBCorp h 105 Nevins av
McBride Clifford (Amy T) rest Spfd h 236 Burbank rd
McCann Dorothy F clk Spfd r 67 Allen rd
—Helen D wid William A h 177 Hopkins pl
—John F (Anna F) mech eng Holyoke h 67 Allen rd
—William J slsman Spfd r 67 Allen rd
McCarthy Helen M wid Thomas W r 19 Chatham rd
—Thomas W (Helen B) mgr Spfd h 635 Laurel
McCleary Letitia F wid George M h 97 Hazelwood av
McClintock Grace C wid Edward A h 52 Fairway dr
—Margaret A r 52 Fairway dr
McCollister John H (Helen A) elec eng IO h 51 Summit av
McCormack Joseph A (Mary C) teller Spfd h 19 Greenacre av
—Mary C Mrs clk 487 Longmeadow r 19 Greenacre av
McCormick Barbara student r 31 Homecrest
—William student r 31 Homecrest
—William J (Mary C) letter carrier h 31 Homecrest
McCracken Edward J (Margaret M) draftsman PMachCo r 844 Longmeadow
—Irene M wid Edward L h 844 Longmeadow
—Marion I office sec Spfd r 844 Longmeadow
McCraray Emma Mrs rem to Spfd
McCullough Robert J (Anne R) v pres Spfd h 56 Belleclaire av
McDonough John K (Grace) v pres Chicopee h 33 Overbrook la
—John K Jr r 33 Overbrook la
McGarry Robert J (Frances C) clk E Longmeadow h 1636 Longmeadow
McGrath Edwin L student r 202 Williams
McKenna Catherine M wid Paul J h 246 Colony rd
—David J student r 246 Colony rd
—George S student r 246 Colony rd
McKenzie Gardner W (Barbara S) special agt Spfd h 1400 Maple rd
McKinstry John A (Laura C) mfr Spfd h 506 Longmeadow
McLean Marguerite student r 39 Converse
McNiven Anna R Mrs tchr 837 Longmeadow h at Spfd
McQuarrie Donald G (Ethel G) photographer Thompsonville Conn h 57 Barrington rd
McQuillan Agnes r 150 Crescent rd
Mead Jenifer L tchr Rockville Conn r 766 Longmeadow
Meadowview Garage (George D Robinson) auto repr 410 Longmeadow
Medeski Anthony J (Amelia E) pres Spfd h 19 Western dr
—Edward L rem to St Claire Mich
Medlicott Alexander G (Allethaire E) pres Spfd h 234 Colony rd
—Robert L (Jennie W) personnel mgr Chicopee h 891 Longmeadow
Meeske Francis L (Florence E) supt Spfd h 84 Stirling
Meiklejohn Donald P (Barbara M) slsman Spfd h 148 Westmoreland av
Meltzer Norman A (Sally K) mgr Spfd h 51 Elmwood av
Melvin Stanley R (Elizabeth B) chemical eng Indian Orchard h 53 Birchwood av
Membrino George E (Jane E) dir of music public schools Grassy Gutter rd h at Spfd
Memery Harry N (Virginia W) physician Spfd h 115 Benedict ter
Menard Leonard in USArmy r 91 Leetewood dr
—Oliver J (Janet T) physician Spfd h 39 Englewood rd
—Oliver J Jr in USArmy r 39 Englewood rd
—Theodore E (Loretta D) builder 91 Leetewood dr h do
Mendel Alan R (Barbara P) industrial mgr Spfd h 36 Warren ter
Mercier Edward C (Julie) h 50 Meadow rd
Mermet Raymond E (Vera W) gen foreman Spfd h 75 Warren ter
Merriam Charles S (Martha S) mgr Spfd h 116 Dover rd
—Vernon L (Mabee R) toolmkr Spfd h rear 640 Dwight rd
Merrifield Marion C Mrs executive sec Bay Path Junior College 588 Longmeadow h at Spfd
Merrill Irving (Mollie) mgr Spfd h 14 Wendover rd
Merritt William H (Louise C) h 254 Ellington rd
Meserve William J (Anne H) insp WSpfd h 18 Fairfield ter
Metcalfe David W (Lucy) receiver Windsor Locks Conn h 34 South av
Methven Christina M Mrs priv sec Spfd r 84 Woolworth
—Donald A (Christina M) ins investigator Spfd h 84 Woolworth
Metzler John (Madeline A) sergt police h 206 Burbank rd
Meyrick Charles R (Celeste A) pres Spfd h 23 Woodlawn pl
—Lottie M r 23 Woodlawn pl
Michaud Margaret B Mrs emp 870 Longmeadow r do
Michelman Isaac (Cherry F) sls mgr Lowell h 172 Englewood rd
Mielow Max J (A Marie) painter Spfd h 56 Bellevue av
Miklaski Frank G (Marion A) foreman Westinghouse h 365 Maple rd
Mikus Irene E tchr music 49 Meadow rd r do
—Karl A tchr music 49 Meadow rd h do
Miles Walter E (Harriet R) in USArmy r 80 Greenacre av
Milesky Morton tchr 837 Longmeadow h at Spfd
Millas Sandra C Mrs timekpr AmBCorp r 123 Whitmun rd
—Soto E (Jennie R) plumber Spfd h 17 Barrington rd
—Thomas E (Sandra C) sheetmetalwkr Windsor Locks Conn h 123 Whitmun rd
Miller David D (Lottie D) furniture Spfd h 28 Russell rd
—Elizabeth C student r 163 Hillcrest av
—Emma W A wid Charles E h 42 Ellington
—F Warren Jr (Jo J) mgr group dept Spfd h 124 Dover rd
—Guy D (Helen G) h 143 Maple rd
—Herbert W (Louisa D) slsman NY h 371 Maple av
—John H (Josephine D) v pres Spfd h 163 Hillcrest av
—John H Jr student r 163 Hillcrest av
—Joshua S (Martha H) rem to Detroit Mich
—Kenneth T (Nina M) mfr Spfd h 49 Dover rd
—Kenneth T Jr supt Spfd r 49 Dover rd
—Ruth H home economist Spfd r 42 Ellington

Sales — Rentals EDW. J. MURPHY CO., INC. - REALTORS Management
Mortgage Loans 1537 MAIN STREET - - - Tels. RE 3-3147, RE 3-3148 Appraisals

TELEPHONE RE 3-5111 FIRST SPRINGFIELD CORPORATION INVESTMENTS OF DISTINCTION SINCE 1932 100 CHESTNUT STREET

MILLER
—Thomas F (Laura E) quiller Thompsonville Conn h 69 Hazardville rd
—Tom (Ellen B) v pres Spfd h 121 Farmington av
Mills Charles L (Jacquelyn W) chemist Spfd h 212 Burbank rd
Milne Douglas D (Barbara M) communications eng Chicopee h 34 Eton rd
Milner Leon (Lotte K) paint and wallpaper Spfd h 57 Allen rd
Milsop Joyce E typist Spfd r 285 Maple rd
—Lawrence C (Lillian L) pres Spfd h 285 Maple rd
—Marilyn tel opr TelCo r 285 Maple rd
Milton Theodore P (Signe C) mgr Spfd h 103 Oakwood dr
Miner Morton B (M Florence) comptroller and certified public acct Spfd h 91 Hazelwood av
—Theodore R (Florence C) surgeon Spfd h 960 Longmeadow
—Theodore R Jr student r 960 Longmeadow
—Virginia G r 960 Longmeadow
Mirkin Norman B (Shirley S) pres Spfd h 586 Laurel
Mitchell Harold L (Viola) chemical eng Spfd h 33 Highland
—John F (Muriel J) tchr Spfd h 228 Burbank rd
—John H Jr (Joan P) lwyr Spfd h 117 Shaker rd
—Lucy B Mrs h 32 Overbrook la
—Mary M wid Dexter C rem to Point Pleasant NJ
—Muriel J Mrs instr 588 Longmeadow r 228 Burbank rd
—Ronald H rem to Will
Mixer Charlotte R Mrs clk-asst treas Spfd r 285 Ellington rd
—Ray H (Charlotte R) treas Spfd h 285 Ellington rd
Moakler James M (Shirley K) asst cashier Spfd h 78 Emerson rd
Modena Charles F (Mary J) ironwkr h 165 Bliss rd
Mohrmon Harold W (Joyce A) dir Spfd h 92 Longview dr
Moll Edward H (Irene K) mgr WSpfd h 108 Greenacre av
—Edward K student r 108 Greenacre av
—Richard A student r 108 Greenacre av
Monroe Ida C wid Charles E r 115 Dover rd
—Marilda R r 909 Longmeadow
—Pearl W r 909 Longmeadow
—Ralph A (Martha B) optometrist Spfd h 115 Dover rd
Monteith Agnes P wid Thomas O h 173 Longmeadow
—Thomas O died May 27 1955 age 59
Montgomery J Robert Jr (Edith M) sls mgr Windsor Locks Conn h 114 Riverview av
Moody Charles (Priscilla B) supv Spfd h 183 Homestead blvd
Mooradd Anna T textile tech Holyoke r 92 Oakwood dr
—George (Elizabeth) h 92 Oakwood dr
—Mary T r 92 Oakwood dr
—Paul F in USAirForce r 92 Oakwood dr
—Roger C trk driver Spfd r 92 Oakwood dr
Moore Constance D clk Spfd r 1087 Longmeadow
—Honoria P wid Donald L h 42 Crest av
—Irving J (Marilyn S) mgr Spfd h 148 Field rd
—John M student r 42 Crest av
—L Philander (Edith C) lumber 20 Eton rd h do
—Margaret A student r 41 MassAv
—Neva wid Oliver P r 777 Longmeadow
—S Nelson pres Spfd h 1087 Longmeadow
Moquin Francis E (Helen M) mdse mgr Spfd h 119 Warren ter
Morace Andrew L (Cornelia F) painter Spfd h 140 Barrington rd
—Anselmo S (Margaret I) serviceman Spfd h 56 Franklin rd
—Joseph (Genevieve) setupman USA h 19 Berwick rd
—Louis A (Mariette) poster Spfd h 18 Berwick rd
—Nicholas tchr Long Beach NJ r 19 Berwick rd
Moran Guy E (F Hortense) treas Spfd h 173 Hillcrest av
—Henry A lwyr Spfd h 9 Pleasantview av
—Lucille E r 9 Pleasantview av
—William H (Janet B) autos Spfd h 15 Prynnwood rd
Morgan Eunice E Mrs tchr Spfd r 4 Crest av
—Paul E (Eunice E) toolmkr PMachCo h 4 Crest av
—Rita Mrs emp 3 Oxford rd r do
Moriarty Edward T died Mar 27 1955 age 52
—Emily G wid Edward T cafeteria asst Longmeadow High School h 5 Homestead blvd
Morin George A (Emily R) mach opr Hartford Conn h 128 Meadow rd
Morisi George W (Angelina C) ins Spfd h 733 Laurel
Morner Richard R (Sara J) sls rep MCCo h 166 Greenacre av
Morris Helen B Mrs slswoman 471 Longmeadow r 67 Elmwood av
—Thomas E (Mary H) pres Spfd h 21 Wenonah pl
—Thomas E Jr in USNavy r 21 Wenonah pl
Morse Arnold F (Eleanor A) teller Spfd h 87 Riverview av
Morton Victor J (Frances H) painter h 312 Maple rd
Moseley David M (Dorcas W) auditor Spfd h 128 Wenonah rd
Moses Eldon L (Doris E) acct Worcester h 18 Fernleaf av
—Elizabeth T wid Kirk L h 54 Ellington
—Harvey H (Catherine A) v pres Spfd h 68 Normandy rd
Mosher Ira (Grace H) pres NY h 74 Eton rd
—Walter E (Helen B) chief draftsman ESpfd h 132 Longfellow dr
Moulton Carroll C toolmkr Spfd h 121 Meadow rd
—James W (Anna Y) slsman h 139 Belleclaire av
Mount Gordon C (Ann B) painter 73 Bliss rd h do
Moyer Robert R (Caroline G) sls eng Spfd h 6 Roseland ter
Moynihan Leon P (Catherine T) acct Chicopee h 56 Williams
—Mary D wid Jeremiah F h 66 Maple rd
—Maureen E tchr Spfd r 66 Maple rd
Mucha Barbara H Mrs clk USA h 95 Oakwood dr
Mudgett John S (Barbara R) asst eng WSpfd h 107 Colton pl
Muldoon Dorothy H Mrs nurse 39 Circle rd r do
—Robert F (Dorothy F) slsman Spfd h 39 Circle rd
Mulkerin Edward F (Mary E) office mgr WSpfd h 145 Belleclaire av
Mullane James A (Phyllis B) ins Spfd h 143 Greenacre av
Mullen Bernard C Jr (Catherine) mgr Spfd h 115 Whitmun rd
Mulligan May H r 74 Clairmont
Mumford Robert E (Eleanor K) tchr 32 Norway h at Spfd
Munn C Robert (Anne S) mgr Spfd h 55 Hopkins pl
Munroe Ann M asst supv Boston r Kingsbury la
—Miriam T Mrs h 679 Longmeadow
—Robert C (Madge H) h Kingsbury la
Munson Edwin S (Agnes R) pres Spfd h 64 Hillcrest av
Murphy Ann A wid Frederick C r 53 Forest Glen rd
—Frederick C (Nina G) real est Spfd h 53 Forest Glen rd
—Gerald student r 123 Westmoreland av
—Grace A bkkpr Spfd r 124 Benedict ter
—Ida M wid William rem to Springfield
—Joseph A (Mary U) utilityman Thompsonville Conn h 1223 Longmeadow
—Joseph A Jr r 1223 Longmeadow
—Nina A student r 53 Forest Glen rd
—William E clk PO h 123 Westmoreland av
Murray Agnes F r 60 Williams
—Anna C bkkpr town clk's office r 60 Williams
—Bernard T (Agnes T) acct CFalls h 21 Hopkins pl
—Bernard T Jr (Mary D) ins agt Spfd h 68 Nevins av
—Elizabeth F bkkpr Spfd r 60 Williams
—Helen B wid J Frank h 30 Clairmont
—James F far 60 Williams h do
—James J (Anna S) acct Spfd h 17 Homestead blvd
—Mary E clk Buffalo NY r 60 Williams
—William R (M Alice) dir of purchasing and material NY h 70 Longview dr
Mustard Harry S (Jean R) pediatrician Spfd h 54 Stirling

Mutual Fire Assurance Company of Springfield
Charles C McElwain pres Windsor Sturtevant sec-asst treas Herbert E Huie treas-asst sec (807) 145 State Springfield tel Spfd RE 4-8263—See p 150

Mutzig Margaret A wid Albert r 21 Birchwood av
Myers Edward (Ilsa E) technical service asst Spfd r 73 Colton pl
Myler Richard K student r 73 Hawthorn
—Sayle M (Sally M) furniture Spfd h 73 Hawthorn

NADEAU YVONNE emp 557 Converse r do
Nadler Marvin J (Barbara K) housewares Spfd h 77 Pleasantview av
Najaka Andrew r 711 Laurel
—Joseph J (Mildred R) gage mfr Spfd h 711 Laurel
Napier Lloyd L Jr clk Spfd r 28 Maplewood
—Lloyd M (Florence C) clk Windsor Locks Conn h 28 Maplewood
Natumiwicz Henry instr Bay Path Jr College r 123 Westmorland av
Naumann Albert A (Carolyn G) physician Spfd h 561 Longmeadow
Naurison James Z (Helen R) physician Spfd h 91 Roseland ter
Neal Alonzo L (Barbara S) lwyr Spfd h 119 Field rd
—O Carolyn office sec Spfd r 108 Pleasantview av
—Orpha B wid Franklin B h 108 Pleasantview av
Neece Frank J (Witia N) foreman Spfd h 477 Maple rd
Neef Frederick E (Frances B) sls eng Spfd h 133 Longmeadow
Neff Howard S (Ruth F) rest and refrigeration Spfd h 384 Converse
—Howard S Jr student r 384 Converse
—Peter C (Audrey H) acct Spfd h 109 Greenacre av
Nelson Carl F (Evelyn L) electrotyper Spfd h 170 Hopkins pl
—Donna M Mrs tchr 139 Converse r 33 S Park av
—Joseph S (Donna M) chemist Spfd h 33 S Park av
—Olaf S (Claire E) mach Spfd h 220 Burbank rd
—Ronald P in USNavy r 57 Greenacre av
—S Douglas TV repr Spfd r 57 Greenacre av
—Sture H (Grace B) pres Spfd h 57 Greenacre av
Nesbitt Doris M Mrs tchr 139 Converse h at Spfd
Ness Robert C (Elizabeth F) tchr Longmeadow High School h 398 Maple rd
Nestel Robert (Nancy D) sls mgr Spfd h 45 Sylvan pl
Nevins Emma T r 54 Ellington
Newell Charles E h 39 Emerson rd
—Charles G (Jane H) treas Spfd h 161 Forest Glen rd
—Duncan H (Julia) mgr NY h 10 Oxford rd
—Joel H (Sylvia A) employment agency Spfd h 3 Oxford rd
—Kenneth F (Mildred B) eng E Longmeadow h 313 Maple rd
—Mary H h 51 Fairfield ter
Newhauser Arthur C (Regina A) real est 79 Allen rd h do
Newhouse Howard C (Julia A) auto tires Spfd h 82 Belleclaire av
Newmark Nelson (Marjorie) physician Spfd h 25 Forest Glen rd
Nichols Herbert G (Georgia M) mgr Spfd h 342 Farmington rd
Nicola William M (Vivian O) mgr Spfd h 103 Fairview
Nienhuys Hein C (Janna G) far h 238 Longmeadow
Nilsson John E (Katharine B) h 187 Westmoreland av
Nissenbaum Dorothy Mrs clk Spfd h 22 Warwick
—Frederick A (Joy D) v pres Spfd h 101 S Park av
Nitkowski Helen clk Thompsonville Conn r 187 Hazardville rd
—Joseph S (Josephine A) grocer Thompsonville Conn h 187 Hazardville rd
Noble Carl H Rev (Wilma) asst pastor First Church of Christ h 124 Riverview av
Nolan Edward J (Grace F) guard Spfd r 53 South av
Norcross J Franklin (Kathryn J) tax specialist Spfd h 184 Ellington rd
—J Franklin Jr student r 184 Ellington rd
Norman Anna C wid Carl P r 57 Hillcrest av
Norton Frederic J (Ruth S) asst mgr Spfd h 67 Cooley dr
—Frederic J Jr (Sylvia M) rem to Palmer
—John B student r 67 Cooley dr
—Mary F slswoman Spfd r 40 Greenacre av
—Merritt S (Dorothy H) service eng Spfd h 151 Bliss rd
Nowlan Mildred E emp 9 Llewellyn pl r do
Nuger Gustave C (Shirley I) treas Spfd h 27 Summit av
—Paul (Rita A) v pres Spfd h 29 Tecumseh dr
—Robert A (Sylvia) pres Thompsonville Conn h 52 Tecumseh dr
Nunes Edward (Anna C) h 80 Sheffield av
Nutley Daniel T sta fireman Westover r 158 Edgewood av
—Margaret R steno Spfd r 158 Edgewood av
—Mary R wid Michael I h 158 Edgewood av
—Raymond E clk Japan r 158 Edgewood av
Nye Harlan R (Margaret C) asst gen sls mgr WMassElecCo h 78 Pleasantview av
Nyquist Clarence R (Dorothy D) buyer Enfield Conn h 104 Longmeadow

O'BRIEN JULIA T wid Michael J r 114 Hopkins pl
—Nellie M emp 106 Englewood rd r do
—Philip H (Grace L) slsman Spfd h 114 Hopkins pl
O'Carroll Margaret Mrs rem to Boston
O'Connell Catherine r 120 Edgewood av
—Daniel J (Elizabeth C) (State Line Service Station) 1730 Longmeadow h 149 Homestead blvd
—Mary A Mrs died May 25 1955 age 80
—Patricia student r 149 Homestead blvd
—Raymond F lwyr Boston h 27 Ellington
—Robert J (Helen L) toolmkr E Hartford Conn h 37 South av
O'Connor Clarence A (Rose J) mgr Spfd h 31 Hawthorn
—Robert W (Gertrude W) supt Spfd h 24 Longview dr
—Rose J Mrs tchr 837 Longmeadow r 31 Hawthorn
Odell Homer C (Gladys B) farm loan rep Spfd h 121 Hopkins pl
—Margery J clk Spfd r 121 Hopkins pl
Oechsle Carl F (Ruth W) h 102 Farmington av
Oehm Charles A Jr eng Washington DC r 180 Converse
—Lucy B wid Charles A h 180 Converse

PARK CLEANERS and DYERS, Inc. Office and Works: 106 Kensington Ave.
"Dry Cleaning As It Should Be Done" Springfield. Mass. Phone RE 6-5476

A A 1 REALTY CORP. TELEPHONE RE 9-6577
JOSEPH O. TALBOT, Pres. :-: 50 SARATOGA STREET SEE PAGE 214

REAL ESTATE WHITE SERVICE CORPORATION PROPERTY
SERVICE TELEPHONE RE 2-5109 496 BRIDGE STREET, SPRINGFIELD MANAGEMENT

Ogoley Assad (Charlotte C) assembler Spfd h 19 Chandler av
—Donald in USAirForce r 19 Chandler av
—John P (Mildred A) landscaper E Hartford Conn h 117 Lawnwood av
—Peter P (Alice E) caretaker town h Pondside rd
—Raymond A in USNavy r 19 Chandler av
O'Grady Joseph J (Constance G) athletic coach Spfd h 24 Herbert
O'Hara Francis J (Anna E) elec Spfd h 124 Edgewood av
—James F gardener r 124 Edgewood av
O'Keefe Grace F h 17 Westmoreland av
Okun Joseph (Jean K) treas Spfd h 89 Laurel
Old House on Green (George E Adams) rest 797 Longmeadow
—Red House 787 Longmeadow
Oldfield Ruth E librarian 693 Longmeadow h 70 Hazelwood av
Oller Henry H (Sarah C) mason Spfd h 22 Crest av
Oliver Grace D Mrs emp 84 Benedict ter r do
Olmstead Adele L student r 93 Elmwood av
—George E (Sally) treas Spfd h 93 Elmwood av
—George E Jr student r 93 Elmwood av
—William H (Joyce F) slsman Spfd h 90 Warren ter
Olmsted Frederick S (Claire G) dept head WSpfd h 347 Williams
O'Malley William M (Kathryn S) pres-treas Spfd h 290 Farmington rd
O'Neil Harry (Aileen) custodian public schools Grassy Gutter rd h at Springfield
—James B (Madeline H) ins broker Spfd h 53 Sylvan pd
—Richard J student r 53 Sylvan pl
Onorato Elena E wid Joseph r 63 Greenacre av
Ordway Wesleyan S wid William H h 54 Longview dr
—William H died Apr 1 1955 age 66
Orell Walter R (Helen E) treas Spfd h 38 Fernleaf av
Orr William H (Priscilla M) pres Spfd h 9 Falmouth rd
Ortlinghaus Richard in USArmy r 224 Burbank rd
—Wilbert A (Louise E) supv TelCo h 221 Burbank rd
Ortlund Robert K (Harriette K) credit mgr Spfd h 45 Hawthorn
Osgood Marion DeC tchr 139 Converse h at Springfield
O'Shan Philip H (Winifred A) sls mgr PM&GCo h 404 MassAv
Ottani Alfred H (Madeline) welder Westinghouse h 44 Barrington rd
—Anthony J (Alberta P) (City Tree Experts) 931 Longmeadow h do
—Mary wid Henry r 931 Longmeadow
Otto Elizabeth A wid Erich P r 221 Burbank rd
Owen Russell L (Margaret A) tool mfr Agawam h 185 Maple rd
Owens Frank J (Eunice M) h 32 Westmoreland av

PAGE KENNETH B (Mildred G) mfrs rep WSpfd h 81 Farmington av
Paier Angelo foreman G&BMfgCo h 135 Bliss rd
—Mary tchr 139 Converse h at WSpfd
Paige Timothy (Virginia) civil eng Spfd and 192 Greenacre av h do
Painter Raymond C (Marie W) gen acct ESpfd h 226 Maple rd
Palazzo Nicholas (Frances G) service slsman Spfd h 37 MassAv
Palermo Alfonso A (Carolyn P) physician Spfd h 189 Englewood rd
—Penual G student r 189 Englewood rd
Palmer Anthony H student r 172 Shaker rd
—Elizabeth student r 47 Pleasantview av
—George F (Margaret O) lwyr Spfd h 214 Williams
—J Wellington (Ruth B) prod mgr Westfield h 172 Shaker rd
—Richard A in USArmy r 47 Pleasantview av
—Robert J (Barbara L) ins Spfd h 47 Pleasantview av
Palombella Joseph (Lillian C) slsman r 77 Maple rd
Pandolfo James h 22 Franklin ter
Panto Richard V (Harriet G) whol fruit and produce Spfd h 122 Maple rd
Paperno Jackson (Rae G) dry goods Spfd h 58 Pleasantview av
Pappas Vasil J (Frances C) supt Spfd h 1164 Lonmeadow
Parada Hortencia emp 66 Colony rd r do
Parashinsky Arthur (Fannie S) lwyr Spfd h 30 Warwick
—Marjorie A student r 30 Warwick
Pare Edward J (Gertrude M) timekpr Windsor Locks Conn h 148 Hazardville rd
—John (Rowena) h 139 Warren ter
—Raymond G baggage checker Spfd r 118 Lincoln pk
Parent Claude R (Beverly J) slsman WSpfd h 105 Converse
Parfitt Betty L Mrs clk Spfd r 387 Maple rd
—David W (Betty L) tchr Longmeadow High School h 387 Maple rd
Park Elizabeth H wid James r 17 Longmeadow
—John J (Caroline) boiler rep Spfd h 34 MassAv

PARK
—Maurice (Florence) rem to California
—Maurice E (Dorcas D) lwyr Spfd h 30 Chatham rd
Parker Bradford O (Margaret T) pres Spfd h 33 Mill rd
—Charles S (Jane W) sls eng Spfd h 82 Longfellow dr
—Elizabeth B wid Charles O h 65 Forest Glen rd
—Francis C (Beverly A) rem to Wilbraham
—Frederick J (Marilyn) slsman WSpfd r 106 Lincoln rd
—Harry P (Audrey D) traffic mgr WSpfd h 29 Meadow rd
—John J in USNavy r 106 Lincoln rd
—Russell W (Helen M) roofing contr Spfd h 68 Meadow rd
—S Dwight (Elizabeth J) v pres Spfd h 87 Oxford rd
Parnell Marina A wid Charles B r 142 Belleclaire av
Parsons Edna J Mrs librarian PMachCo h 53 Nevins av
Pasini Rose M wid Joseph h 31 Maple ter
Passburg Hans (Lizzie) elec eng Spfd h 45 Farmlea rd
Passineau Richard J (Teresa A) fireman town h 469 Longmeadow
Patenaude Sarah C wid Charles A r 16 Meadowbrook rd
Patina John M (Irene B) pharmacist Spfd h 548 Laurel
—Tina wid Paul P r 548 Laurel
Patterson George H (Florence L) bdg supt Spfd h 116 Belleclaire av
Patton Thomas R (Elizabeth M) ins examiner Spfd h 58 Falmouth rd
Paul Lawrence O (Louise C) executive v pres Spfd h 251 Park dr
Payne Herbert F (Katherine D) h 102 Converse
—Robert D (Ann H) mgr Thompsonville Conn h 93 Longview dr
Pearson Thomas A (Blanche L) bdg contr WSpfd h 41 Longmeadow
Pease Horace B (Helen B) physician Spfd h 80 Mill rd
Peck Allen L (Laura A) ins adjuster Spfd h 88 Emerson rd
—Marilyn clk Spfd r 88 Emerson rd
Pederson Arthur K (Caroline G) field rep Spfd h 18 Nevins av
Pederzoli Thomas E (Barbara G) rem to Thompsonville Conn
Peet Edwin K (Doris E) slsman h 67 Hopkins pl
Pendola Anna mach opr Spfd h 88 Elm av
—Lily mach opr Spfd r 88 Elm av
—Rose wid Anthony died Mar 26 1955 age 81
Pennell James K chemist Spfd h 38 Field rd
—James K Jr (Irene) in USAirForce r 38 Field rd
Penney Arthur R (Miriam R) branch mgr Spfd h 66 Westmoreland av
Pepin George M (Sidonie R) pres WSpfd h 23 Belleclaire av
Peris Carmelo wid Carlo h 117 Hopkins pl
—Gloria A tchr Spfd r 117 Hopkins pl
—Rita M dental asst Spfd r 117 Hopkins pl
Perkins Alfred B (Florence M) h 70 Bliss rd
—George C (Elizabeth C) pres-treas Spfd h 208 Ellington rd
—Guy S (Lillian F) Christian Science practitioner Spfd h 524 Longmeadow
—Henry J (Evelyn C) pres N Wilbraham h 69 Pleasantview av
—Lillian F Mrs Christian Science practitioner Spfd r 524 Longmeadow
Perreault Charles E (Marion S) r 147 Shaker rd
Perry Everett K (Nettie) mdse mgr Spfd h 41 Longview dr
—Kenneth W (Elizabeth M) dir of agencies Spfd h 285 Farmington rd
—Ruth A music supv public schools Grassy Gutter rd h at Agawam
Peters Beatrice E wid Andrew h 60 Hazelwood av
—Robert (Helen) slsman Thompsonville Conn h 98 S Park av
Peterson Alice emp 74 Eton rd r do
—Ernest L slsman Spfd h 45 Harwich rd
—John A h 70 Hopkins pl
—John A Mrs (Louise O) died Oct 20 1955 age 75
—Magnus F (Louise T) treas Spfd h 98 Colony rd
—Matilda wid Ernest L r 45 Harwich rd
—Natalie asst treas Spfd r 45 Harwich rd
—Rebecca L r 45 Harwich rd
—Roy A (Jean B) insp Spfd h 69 Sunset la
Petrie Norman (Marjorie L) plumber Spfd r 113 Emerson rd
Petziner Abraham (Syd D) upholstery supplies Spfd h 34 Roseland ter
Peverley A Russell died Nov 13 1955 age 38
—Ann A wid A Russell h 49 MassAv
Pfeiffer Carl E (Lois) chemist Spfd h 61 Eunice
Phelon Russell E (Jean G) mfr E Longmeadow h 114 Prynnwood rd
Phelps Horace A h 906 Longmeadow
Phetterplace Wyman K (Gertrude L) slsman h 66 Whitmun rd

Phillips Charles L (Elizabeth G) office supv Spfd h 25 Fairway dr
Pickens Charles I (Belle A) territory mgr h 150 Converse
Pickering Eleanor L wid Robert E died June 21 1955 age 77
Pierce Ronald L (Josephine C) slsman E Hartford Conn h 19 Forest Glen rd
—Theron E (Hazel H) purchasing agt Spfd h 37 Birchwood av
Pierson Alma A wid William r 58 Robin rd
—Harold N (Teresa F) sec Spfd h 58 Robin rd
Pinney Walter R r 80 Greenacre av
Pioneer Valley Real Estate Agency (Harold M and Mrs Genevieve O Catlin) 471 Longmeadow
Pitkat Everett C (Majorie M) elec eng Spfd r 1435 Longmeadow
—Frederick T (Audrey E) elec eng Spfd h 1435 Longmeadow
Pitt Lester I (Ruth C) special agt Spfd h 23 Riverview av
Place Irving H (Ethel M) chef B&M h 34 Elm av
Placido Henrietta M clk Spfd r 5 Summit av
—Nicholas (Elissa) mach opr E Hartford Conn h 5 Summit av
Plaisance Omer F (Rolande L) office mgr Thompsonville Conn h 15 Bellevue av
Platt Fred (Jean C) jeweler Spfd h 57 Shaker rd
—Marshall clk Spfd r 57 Shaker rd
Plaut Stephen S (Lottie C) rem to New Jersey
Plumb Eleanor B Mrs h 68 Burbank rd
—Theodore C underwriter Spfd r 68 Burbank rd
Pocius August (Geraldine A) slsman Boston h 74 Stirling
Poisson Roland V (Burnice S) sls mgr CBCo h 106 Whitmun rd
Polhemus S Douglas (Ruth A) dir Spfd h 200 Maple rd
Pomeroy Allen B (Phyllis W) mach E Longmeadow h 1587 Longmeadow
—Allen B Jr printer Spfd r 1587 Longmeadow
—Ethel S tchr Spfd h 63 Homestead blvd
Pond Bertram P (Norma L) eng Spfd h 128 Warren ter
—Kenneth H (Katharine W) mech eng Spfd h 33 Rosemore
—Marilyn D clk Spfd r 128 Warren ter
Pool James A (Barbara M) supv ESpfd h 104 Colton pl
Poole Frances r 41 Ferncroft
—George E (Frances) supv Holyoke h 41 Ferncroft
—Robert W (Doris B) socialwkr Spfd h 124 Westmoreland av
Pope Ernest E (Marie J) paper Spfd h 48 Maplewood
Popham Earle O (Carolyn G) mgr Spfd h 151 Field rd
—Harry O pres Spfd h 80 Longview dr
Popken Norman (Doris S) physician Spfd h 54 Benedict ter
Porter Herbert N (Margaret W) h 162 Bliss rd
Portfolio Donald N (Ruth W) in USArmy h 26 Glenwood cir
Posnik Aaron (Ester B) auctioneer Spfd h 567 Laurel
Postel Harry J Jr (Mary L) TV repr 41 MassAv h do
Potito Anthony (Jennie M) fruit and produce Spfd h 1657 Longmeadow
—Arthur V cutter Thompsonville Conn r 1657 Longmeadow
—Margaret I A married Donald Flechsig rem to Spfd
—Philip A rem to Thompsonville Conn
—Richard A clk Spfd r 1657 Longmeadow
Potter Barbara S Mrs r 111 Greenacre av
—Jennie F wid Ellis E h 23 Fernleaf av
—Linwood (Hildegard) emp town h 386 Bliss rd
—Mabel A tchr Spfd r 23 Fernleaf av
Potts Doreen R student r 71 S Park av
—Hazel E wid Gerald W h 71 S Park av
—Jean M tchr Greenway Va r 71 S Park av
—William M student r 71 S Park av
Powell Katherine B h 101 Ellington
—Mary A died Sept 18 1955 age 83
Powers Earle V (G Evelyn) furniture Thompsonville Conn h 31 Leetewood dr
—Hazel tchr 32 Norway h at Hatfield
Prater Robert (Virginia B) mech eng Spfd h 24 Field rd
Pratt Christine M mgr and priv sec Wilbraham r 26 Woodlawn pl
—Edward (Eleanor J) tchr Longmeadow School Grassy Gutter rd h at Spfd
—Gordon C (Marjorie D) physician 857 Longmeadow h do
Prentice Charlene A librarian Spfd r 36 Lincoln pk
—Ivan A (Evelyn E) emp USGovt h 36 Lincoln pk
Presson Leonard J (Laura P) v pres Spfd h 84 Englewood rd
Preston Arthur H (Elma G) mgr Spfd h 32 Longmeadow
—Harvey R (Eleanor S) ins Spfd h 111 Woodsley rd
Preu Mary A wid James A rem to Boston
Price C Bruce (Dorothy M) slsman h 71 Roseland ter
—Gordon (Susan B) in USArmy r 49 Greenacre av
—Robert D (Marian H) mfr rep Spfd h 54 Crescent rd
Priest Mary K tchr 139 Converse h at Westfield
Proctor Albert W (Nancy M) h 84 Homestead blvd
—William S (Gertrude C) rem to Spfd
Profeta Joseph J (Stephanie J) slsman WSpfd h 20 Woolworth

HAMPDEN SAVINGS BANK
INC. 1852 19 HARRISON AVENUE
Safe Deposit Boxes at Popular Prices
Savings Bank Life Insurance
Register Checks — Travelers Cheques

FRED C. McCLEAN HEATING SUPPLIES, Inc. 47 PARK STREET
—P.O. BOX 1668— TEL. RE 4-5668

Prouty Alfred W (Rebecca S) mgr Spfd h 131 Crescent rd
—Barbara S student r 131 Crescent rd
—Joan S teller Rochester NY r 131 Crescent rd
—Philip W (Allene N) mech eng ESpfd h 69 S Park av
—William S r 131 Crescent rd
Provencher Leroy A (Mildred C) bdg contr Thompsonville Conn h 5 Fairway dr
—Thomas (Lucine) bdg contr 650 Shaker rd h do
—Wilfred J (Clara M) rem to Thompsonville Conn
Provost Eugene R janitor 735 Longmeadow h at Spfd
—Leodore A janitor public schools Grassy Gutter rd h at Spfd
Public Libraries—see Libraries—Classified Directory
Puffer Charles C (Jane R) designer and mech eng IO h 878 Longmeadow
—Harriet C wid Herbert R r 878 Longmeadow
Pugh R Graham (M Louise) rem to Hatboro Pa
Pulvirenti Vincent H (Elsa S) research eng WSpfd h 425 Converse
Purdon Nina clk Spfd h 100 Westmoreland av
—Zoe clk Town Clerk's Office r 100 Westmoreland av
Purdy F Eliot (Marion T) tchr Spfd h 52 Chandler av
—Marion T Mrs clk Longmeadow High School r 52 Chandler av
Purrington Donald W (Ruth M) process eng E Hartford Conn h 20 Homecrest
—Ruth M Mrs clk Spfd r 20 Homecrest
Pushard Barbara G wid Elmer L furn rms 193 Longmeadow h do
Putnam Stuart D (Elizabeth C) realtor Spfd h 34 Burbank rd
Pydych Frank J (Louise) grocer WSpfd h 323 Converse
Pyne Roger S (Mildred S) sls mgr Spfd h 25 Chatham rd

QUIMBY ARTHUR E (Helen J) lwyr Spfd h 78 Colton pl
—Horace A (Mary B) asst agency sec MMLInsCo h 99 Hillcrest av
—Lee W radio announcer Glens Falls NY r 78 Colton pl
Quinn Alice G wid James M h 63 Emerson rd
—James M died Mar 2 1955 age 63
—James M Jr in USAirForce r 63 Emerson rd
—Lois A emp Am Red Cross r 63 Emerson rd
—W J Co (William J and James M Quinn) bdg contrs 16 Edson
—William J (Sheila A) (W J Quinn Co) 16 Edson h do

RACHEK MARY E MRS (Longmeadow Beauty Salon) 151 Longmeadow h at Feeding Hills
Rachele Ralph N (Wanda A) route slsman Spfd h 357 Maple rd
Radasch Charles A student r 102 Birnie rd
—Edmund J (Grace L) marketing asst WSpfd h 102 Birnie rd
—Karl L (Helen Y) h 65 Birnie rd
Radding Jacob (Anne E) pres Spfd h 123 Englewood rd
—Julius (Lena B) roofer Spfd h 77 Elmwood av
Rafferty Basil J Rev curate St Mary's Roman Catholic Church r 519 Longmeadow
Raiche Adrien L (Emma C) ornamental ironwkr Spfd h 27 MassAv
Raker Milford (Ruth L) paint mfr WSpfd h 231 Colony rd

Ramah Realty Co Inc
Joseph P Ramah pres-treas realtors mortgages property management appraisals 330 Walnut Agawam tel RE 6-1846—See p 220

Ranahan Robert P (A Claire) boiler setter h 25 Oakwood dr
Rankin Charles A (Grace V) dist supv Hartford Conn h 1363 Longmeadow
Ransehousen Herbert H ins broker Spfd h 104 S Park av
Ranslow Grant J (Harriet M) toolmkr E Hartford Conn h 88 Homestead blvd
Ransom Harold G (Eleanor B) clk Spfd h 11 Woodlawn pl
Rapaport George H (Eileen M) asst gen agt Spfd h 180 Meadowbrook rd
Rapinchuk Stanley D (Grace) physician Spfd h 10 Elmwood av
Rasmussen Richard R (Nina) slsman h 42 Oakwood dr
Ratcliffe Barbara A student r 56 Colton pl
—William S (Alice G) mech eng Spfd h 56 Colton pl
—William S Jr (Marjorie) in USAirForce r 56 Colton pl
Rathbun Charles E (Marion P) buyer Spfd h 67 Elmwood av
—Richard R (Jeannette C) asst sec Spfd h 69 Riverview av
Ratnowsky June student r 642 Laurel
—Samuel (Florence) furniture Spfd h 642 Laurel
Raymond Alfred M (Vera R) printer Spfd h 335 Maple rd
—Audrey J married Ronald Morell rem to Spfd
Razza Angelo J (Jennie) field rep USGovt h 9 Lincoln pk
Read Alfred E (Dorothy L) acct Spfd h 212 Farmington rd
—Robert P (Nancy C) sls eng Hudson h 30 Warrenton
Redmond A Robert emp town r 4 Hillcrest av
—Alyn C (Helene M) chemist Spfd h 4 Hillcrest av
—Elaine M tchr Kirkersville Ohio r 4 Hillcrest av
Reed James A (Julia R) lwyr Spfd h 787 Longmeadow
Reedy Frank H lwyr Spfd r 15 Parkside
—Helen R h 15 Parkside
—Theresa V real est Spfd r 15 Parkside
—Wilhelmina B Mrs rem to Spfd
Reeves George A slsman Spfd r 30 Pleasantview av
Reid A Roy (Anna Belle) office equipment Spfd h 47 Falmouth rd
Reidy Edmond T (Helen M) h 17 Birchwood av
—Helen D Mrs agt Board of Public Welfare 20 Williams r 17 Birchwood av
Reilly Harold J (Alice E) supv Spfd h 128 Laurel
—Patrick J r 67 Bliss rd
—Thomas A (Eileen M) mgr Thompsonville Conn h 1650 Longmeadow
Reinhardt Henry A (Ethel S) chemical eng Thompsonville Conn h 129 Longview dr
Reitz Claude H (Ruby M) acct Spfd h 77 Longfellow dr
Remington Irene M wid Albert H rem to California
Remy Ballard D (Elizabeth) h 123 Hopkins pl
Renzetti Antonio (Fanny) bricklayer h 74 Falmouth rd
Resnick Jack M (Lillian S) orthodontist Spfd h 48 Hillcrest av
Reville Stephen (Adelaide T) lwyr Westfield h 1451 Longmeadow
Reynolds Carolyn R clk San Francisco Calif r 24 Converse
—Florence F wid John A h 216 Field rd
—Frank S h 131 Western dr
—John A died June 28 1955 age 61
—Mae E clk Spfd r 131 Western dr
—Quentin (Erma) gen mgr WSpfd h 24 Converse
—William J (Florence S) gen mgr WSpfd h 19 Eton rd
Rhodes Edward M (Dorothy A) sls mgr Spfd h 40 Sylvan pl
Rich Alan E (Pamela H) cost eng Spfd h 25 Berwick rd
Richards Clift R (Louise H) eng Thompsonville Conn h 47 Ellington
—Edward A Jr (Charlotte R) special agt Spfd h 87 Belleclaire av
—Edward F (Muriel R) policeman h 128 Meadow rd
—Fred r 766 Longmeadow
—George N (Ruth) far h 1586 Longmeadow
—Hazel H physician 766 Longmeadow h do
—Muriel R Mrs emp 544 Longmeadow r 128 Meadow
—Rolland A (Grace E) meat Boston h 78 Berwick rd
—William (Elsie) emp 541 Laurel r do
Richardson Alexander M (Barbara A) caretaker 71 Woodsley rd h 84 Colton pl
—Carrol B (Margaret L) h 133 Lawnwood av
—J Bushnell Jr (Miriam D) lwyr Spfd h 45 Crescent rd
—James B III student r 45 Crescent rd
—Rebecca A psychologist Spfd h 161 Field rd
—Thomas B D student r 45 Crescent rd
Richey Robert M (Margaret M) dentist Spfd h 65 Greenwich rd
Richman Irving (Eleanor O) trk driver Spfd h 76 Greenacre av
Richmond Barbara A editorial asst Spfd h 116 Whitmun rd
—Carrie M wid Lorin L r 24 Converse
—Jacob (Celia) lwyr Spfd h 280 Longmeadow
Rickless Harold rem to California
—Hayes N (Eleanor) slsman Spfd h 54 Edgewood av
—Herman A (Geraldine G) furniture Spfd h 45 Wheel Meadow dr
Riddell Margaret M emp 103 Crescent rd r do
Riddle Herbert S (Helen L) industrial eng h 22 Hawthorn
Rider Stuart H (Mary D) chemist Spfd h 56 Barclay
Ridgway Elizabeth A Mrs clk Spfd h 90 Birchwood av
—Sally B clk Spfd r 90 Birchwood av
Rigali Paul H (Margaret H) slsman h 19 Pleasantview av
Riggs Ellen student r 101 Hopkins pl
—Harry E (Catherine G) v pres WSpfd h 101 Hopkins pl
—Ruth A adv Hartford Conn r 57 Hillcrest av
Riley G Howard asst v pres Spfd h 64 Pleasantview av
Rinaldi Carlo J (Vivian) mach opr E Longmeadow h 43 South av
Rindge Mariam R Mrs h 98 Ellington
Riordan Eugene J student r 55 Meadowbrook rd

WILLIAM Z. CHIZ
REAL ESTATE
MORTGAGE LOANS
FIRST OR SECOND
Tel. RE 9-9010 13 Elm St.

RIORDAN
—Margaret M tchr Longmeadow High School r 55 Meadowbrook rd
—Margaret M wid Arthur H h 55 Meadowbrook rd
—Robert A student r 55 Meadowbrook rd
Ritsher Helen B Mrs h 229 Longmeadow
—John A student r 229 Longmeadow
Rivard Leroy A (Alma M) diesinker Spfd h 18 Meadow rd
Roach Donald H (Bernice T) carp h 37 Meadow rd
Roachford Walter A (Elizabeth H) slsman r 116 S Park av
Robarge John student r 23 Sylvan pl
—Royce W (Viola C) sls eng Spfd h 23 Sylvan pl
Robb David C M student r 26 Riverview av
—Donald A (Edith R) supt Dept of Public Works h 26 Riverview av
Robbins Doris A wid Frank H nurse 53 Warren ter h do
—Mildred E wid Henry G h 1712 Longmeadow
—Ryland E (Jean R) treas Spfd h 141 Pleasantview av
—Winthrop B (Evelyn M) associate gen ins agt Spfd h 45 Belleclaire av
Roberts Abbott S (Lenore F) v pres Spfd h 113 Farmington av
—Algernon (Elizabeth K) mgr Spfd h 862 Longmeadow
—Arthur F (Barbara W) sls rep Spfd h 100 Pleasantview av
—Barry (Lynn E) in USArmy r 117 Hazardville rd
—Carl J (Stella C) pres-treas Spfd h 18 Severn
—Elliot A (Josephine R) laundry Chicopee h 70 Riverview av
—Frank L (Celia) pres-treas Spfd h 57 Wheel Meadow dr
—Harry L (Olive E) physician public schools and Spfd and 20 Woodlawn pl h do
—Harry L Jr (Sarah B) physician USNavy r 20 Woodlawn pl
—Jack (Rikki) stock broker Spfd h 30 Lorenz
—Louis J (Mildred I) insp WSpfd h 15 Williams ct
—Lynn E Mrs clk E Hartford Conn r 117 Hazardville rd
—Wallace J (Rose) mach WSpfd h 129 Lawnwood av
—Wilfred (Claire) carp r 121 Bliss rd
Robideau George A (Florence W) claim agt WSpfd h 29 Hopkins pl
—Marie L librarian USGovt r 29 Hopkins pl
—Marion M clk Assessor's Office r 116 Williams
—Mary S wid George W h 116 Williams
Robinson Bessie E wid Samuel G h 10 S Park pl
—David H student r 100 Benedict ter
—Elizabeth clk Spfd r 10 S Park pl
—Elizabeth B wid Beacom h 100 Benedict ter
—Frederick B (Ethel G) museum dir Spfd h 135 Forest Glen rd
—George D (Frances T) (Meadowview Garage) 410 Longmeadow h at WSpfd
—George H (Ruth J) ins Spfd h 90 Bliss rd
—Jay S r 100 Benedict ter
—Mary lab tech Hartford Conn r 38 Edson
—Priscilla med sec Spfd r 38 Edson
—Ralph M (Olive C) sls mgr Meriden Conn h 38 Edson
—William J (Grace M) supv CFalls h 777 Shaker rd
Robitaille Albert G (Fannie R) sergt police h 45 Bellevue av
—Alfred J (Lena L) caretaker Town Hall and supt Longmeadow Cemetery h 30 Williams
—Fannie R Mrs emp Empsall Hall r 45 Bellevue av
Robson Gordon (Madeline E) buyer Windsor Locks Conn h 25 Whitmun rd
Rochford Barbara F med tech Spfd r 18 S Park av
—Jean D dental asst Spfd r 18 S Park av
—Margaret A med tech Spfd r 18 S Park av
—Margaret E wid Richard A h 18 S Park av
—Walter (Elizabeth) eng Spfd h 32 Homecrest
—William C sls rep TelCo r 18 S Park av
Rock Albert C (C Maude) dentist Spfd h 191 Ellington rd
—Albert C Jr (Marion C) dentist Spfd h 196 Laurel
Rockwell Charles B (Dora B) ins Spfd h 58 Leetewood dr
Roddy John M (Eleanor P) plant eng Thompsonville Conn h 56 Sylvan pl

Telephone
RE 3-7770
J. J. DILLON
JOHN J. DILLON, JR.
REAL ESTATE - INSURANCE - MORTGAGE - BROKERS
Room 411
1200 Main St.

FIELD, EDDY & BULKLEY INSURANCE
1200 MAIN STREET PHONE RE 4-1112
Fire -- Accident -- Auto

TELEPHONE RE 3-6513
BENJAMIN POWELL SONS, INC.
EAVE TROUGHS — LADDERS — ROOFING
109-115 ALLEN STREET

SULLIVAN COAL & OIL CO.
OIL BURNERS
SALES — SERVICE
Tel. RE 2-2181
Office and Yard: 436 TAYLOR STREET

Rodney Ralph S (Theresa A) physician Spfd h 47 Warren ter
Rogers Helen C Mrs h 81 Belleclaire av
—John C (Anne C) ins agt Spfd h 251 Maple rd
—William H (Mary E) mgr Spfd h 65 Hillcrest av
Romieu George J buyer Thompsonville Conn h 74 MassAv
Ronaldson Douglas W (Margaret O) greeting cards Holyoke h 41 Dartmouth rd
—Frances A Mrs h 39 Greenacre av
—George R (Rita C) pres Spfd h 1446 Longmeadow
Rooney Rose E died May 6 1955 age 73
Rosati Albert E (Rose V) pres Spfd h 41 Cooley dr
Rose William C (Helen B) eng AmBCorp h 305 Maple rd
Rosebrook Dora Mrs emp 194 Colony r do
Rosen Harry (Hilda) textile eng Spfd h 81 Tecumseh dr
—Louis student r 81 Tecumseh dr
—Sylvia student r 81 Tecumseh dr
Rosenburg Frank E (Dolly C) pres Spfd h 67 Colton pl
Rosenthal Benjamin L (Fredalyn D) slsman h 129 Warren ter
Rosnick Julius (Esther B) slsman h 684 Laurel
Ross Donald L (Doris W) sls mgr Spfd h 80 Birchwood av
—Gordon (Katherine) med dir Spfd h 55 Falmouth rd
—James E in USArmy r 80 Birchwood av
—Marilyn med sec Spfd r 55 Falmouth rd
Rossetter Seaman E (Era B) pres-treas WSpfd h 7 Farmington av
Rossiter John S tchr Longmeadow High School r 11 Cross
Rossow Walter D (Margaret H) chemist Spfd h 89 Hazardville rd
Rothchild Irving (Anne) treas Spfd h 182 Englewood rd
Rothstein Seymour L (Gladys F) parking lot Spfd h 28 Lexington rd
Rouse Florence A wid Charles B r 98 Longfellow dr
Routson Paul H (Hazel M) branch mgr Spfd h 44 Elmwood av
Rovelli Joseph (Anna C) cutter Chicopee h 21 Elmwood av
—Shirley C clk Spfd r 21 Glenwood av
Rowe Leland L (Rooney H) coml trav h 89 Dover rd
—Paul K (Gwendolyn B) stores atdt Windsor Locks Conn h 422 Maple rd
—William H investigator Spfd r 89 Dover rd
Rowley Arthur M (Earla S) h 476 Longmeadow
—Douglass photographer r 476 Longmeadow
Rowland Joseph H (Diana D) slsman h 20 Wenonah pl
Roz Anna housewkr r 74 Warren ter
Ruby Charles A mach opr E Longmeadow r 168 Bliss rd
—Tatiana sewer Spfd r 168 Bliss rd
Ruell Kenneth J (Gloria H) diemkr USA h 40 Circle rd
Rufino Pasquale M (Josephine) h 32 Barclay
Ruggles Carlos Jr (Kathleen L) v pres Spfd h 46 Longview dr
—Everett H (Adelaide J) dentist Spfd h 29 Belleclaire av
—Gladys L clk WSpfd r 46 Longview dr
—Marion F clk Spfd r 46 Longview dr
—Mildred R wid Allen W h 83 Whitmun rd
Rundel William E (Lillian) h 90 Greenacre av
Runquist Olaf P (Martha W) h 50 Homestead blvd
Rush Nancy Jr student r 1 Druid cir
—Robert B (Louise T) supt Spfd h 1 Druid cir
Russell Ethel H Mrs h 16 Westmoreland av
—Harry E (Bettie B) supv eng Spfd h 930 Longmeadow
Rust Howard A (Ina R) final interviewer Windsor Locks Conn h 126 Berwick rd
Rutherford Robert B eng E Longmeadow r 98 Hopkins pl
Ryan Grace A wid John J r 90 Shaker rd
—William M (Carol J) adjuster Spfd h 117 Edgewood av
Ryder David student r 53 Hillside ter
—Kenneth F (R Margaret) mach designer E Longmeadow h 53 Hillside ter

SABIN HENRY B (Elizabeth R) dist mgr Spfd h 214 Converse
—Tula B wid George S h 74 Warren ter

Saburoff Boris W (Mary R) (Longmeadow Taxi Service) 467 Longmeadow h 37 Elmwood av
—Eleanor M student r 37 Elmwood av
Sadler Edwin W r 302 Hopkins pl
Sadowski Joseph F (Mae E) artist Spfd r 5 Converse
—Mae E Mrs artist Spfd r 5 Converse
Saffer Harry (Esther G) pres Westfield h 31 Briarcliff rd
—Miriam R student r 31 Briarcliff rd
St Andrew's Episcopal Church 329 Longmeadow
St Cyr J Armand (Catherine L) h 168 Longmeadow
St Lawrence Charles F (Angie E) supt of bdgs School Dept h 75 Woolworth
—David S student r 75 Woolworth
—Judith A student r 75 Woolworth
St Mary's Roman Catholic Church 489 Longmeadow
—Rectory 519 Longmeadow
St Pierre George Jr (Virginia R) embalmer Spfd h 19 Stirling
Salerno Edward M in USArmy r 168 Hazardville rd
—Salvatore M (Annette P) foreman Spfd h 168 Hazardville rd
Saltzman Max (Julia S) furniture Spfd h 116 Hopkins pl
—Nathan J (Helen L) lwyr Spfd h 542 Laurel
Salva Edmund S (Amelia T) assembler E Hartford Conn h 567 Converse
Samble Robert E (Dorothy M) laundry Spfd h 218 Hopkins pl
Sample Edwin H (Priscilla J) slsman h 167 Hopkins pl
—William C (Pauline C) acct Will h 43 Hillside ter
—William W (Eleanore H) box mfr Will h 103 Crescent rd
Sampson Bertha A wid Charles B r 38 Westmoreland av
Sanburn Marion H wid Justus C h 33 Oxford rd
Sanderson Margaret L student r 205 Colony rd
—Paul G (Myrtle A) physician Spfd h 205 Colony rd
Sandquist Theodore A (Dorothy C) rem to Spfd
Sanford Frederic L (Kathryn H) autos Spfd h 33 Harwich rd
—Percie L (Mabie A) sls mgr Spfd h 645 Laurel
Sanofsky Harry R (Ruth B) gen mgr Spfd h 985 Longmeadow
Santaniello Alfred A (Josephine L) mgr Spfd h 76 Meadow rd
—Phyllis student r 76 Meadow rd
Sarad Joseph F (Stephanie J) photographer Spfd h 126 Bliss rd
Sarapas Leonard C (Nancy V) supt Spfd h 1150 Longmeadow

SARAT FORD SALES
(John S Sarat) authorized dealer for Ford Motor Cars and Trucks 250 Springfield cor Maple (O'Brien's Corner) North Agawam—See side lines and p 41

Sarrasin Jeannette emp 128 Colony rd r do
Satter Edwin C (Hilda D) slsman h 89 Fairview
Sattler Frances M wid Walter h 44 Wendover rd
—Norman J student r 44 Wendover rd
—Walter E slsman Spfd r 44 Wendover rd
—Walter J died Nov 7 1955 age 52
Sayre Russell C (Annie M) h 96 Greenacre av
—Ruth F in USNavy r 96 Greenacre av
Sayward Luella M wid Edwin A r 44 Birnie rd
Scannell Anna F priv sec E Longmeadow r 33 Severn
—Elizabeth M r 33 Severn
—Helen G tchr Spfd r 33 Severn
—Margaret M h 33 Severn
Schaffer Edward A (Barbara L) mfr Easthampton h 541 Laurel
Schenck Albert W (Hazel E) sls mgr CFalls h 27 Brittany rd
—Jane E priv sec E Longmeadow r 27 Brittany rd
Schiff Joseph (Dorothy S) physician Spfd h 15 Stirling
Schimmel Milton R (Marcia G) physician Spfd h 104 Wheel Meadow dr
Schlesinger Alice E h 110 Longmeadow
—Arline E r 110 Longmeadow
—Frank A (Marion B) v pres Spfd h 49 Woodsley rd
Schmetzer Richard E (Margaret L) draftsman Spfd h 392 Bliss rd
Schmidt Doris A student r 221 Greenacre av
—Florence E wid Julius F h 25 Emerson rd
—Joseph M chemical eng Naugatuck Conn r 221 Greenacre av
—Philip (Eunice M) gen foreman Spfd h 1241 Williams
—Reuben (Tillye J) patent attorney WSpfd h 221 Greenacre av
Schneider Benjamin H (Gertrude A) furrier Spfd h 69 Tecumseh dr
—Fred W (Marie L) v pres Spfd h 39 Benedict ter
—Gerd F (Gertrude E) (Longmeadow Community Market) 138 Longmeadow h 41 Field rd
—Inge housewkr r 63 Warwick
—Raymond (Mary J) overseer Thompsonville Conn h 178 Hazardville rd

Schogel Max (Edna) supv Chicopee h 43 Plymouth rd
Schony Richard (Catherine) carp h 8 Nevins av
Schott Alfred tool crib atdt Spfd r 30 Fairview
—Anna L wid Henry h 30 Fairview
—Werner E mgr bookkeeping dept Spfd Nat Bank r 30 Fairview
Schuck James G (Margaret) constr supt h 799 Shaker rd
Schwarzmann Christine wid Wolfgang E h 51 Belleclaire av
Sckora Anna M emp 1124 Longmeadow r do
Scobie James P (Helen F) supt Spfd h 1443 Longmeadow
Scofield Ethel L r 133 Lawnwood av
Scolari Frank (Flora M) mach Thompsonville Conn h 254 Maple rd
Scott Edward B (Louise) mgr Longmeadow Country Club Shaker rd r inq do
—James Y (Evelyn T) pres Spfd h 19 Woodsley rd
—Richard W (Shirley H) physician Spfd h 55 Fernleaf av
—William T (Mildred R) rem to Kennebunkport Me
Seabury Raymond M (Helen H) inventory control mgr PMachCo h 160 Westmoreland av
Seaman Meta M wid James A h 87 Forest Glen rd
Seamon Lucille A wid Raymond G h 24 Fairfield ter
Searles Stanwood R (Kathleen M) supt Spfd h 119 Nevins av
Sears Diane D clk NY r 75 Greenacre av
—Edward J (Maria R) gagemkr USA h 19 Lincoln pk
—Harlan A (Vertie C) pres Spfd h 75 Greenacre av
—Maria R Mrs tchr Agawam r 19 Lincoln pk
—Sallie H Mrs h 961 Longmeadow
Seass Stewart (Loretta M) rem to Pennsylvania
Seaton Kenneth L (Marie G) slsman h 208 Hazardville rd
Seaver Venie C wid Cleon A h 14 Fairfield ter
Secondo Rosario (Catherine L) mach repr Windsor Locks Conn h 119 Barrington rd
Segal Samuel Jr (Dorothy L) physician Spfd h 210 Park dr
Seibert Frieda emp 674 Longmeadow r do
Seitz Amelia D wid Alexander R r 77 S Park av
Selden Lawrence V (Claire G) surgeon Spfd h 33 Eton rd
Sellars Frank H Jr (Ruth E) v pres Spfd h 16 Elmwood av
Sennstrom Harold R (Nellie H) v pres Spfd h 124 Longfellow dr
Serafino Joseph B (Bernice) chemical opr Spfd h 156 Hazardville rd
Setnor Jules R (Rose) physician Spfd h 115 Western dr
Severance Arlton B (Theo S) slsman h 129 Belleclaire av
Seybolt Winfield S H (Grace F) rem to Worcester
Shakour George C (Doris M) v pres Spfd h 16 Roseland ter
—Lydia clk Spfd r 5 Crescent rd
Shannon John W (Rena E) trk driver Spfd h 30 Barrington rd
Shapiro David (Laura F) real est 95 Field rd h do
—Leonard D (Evelyn S) pres Spfd h 64 Hawthorn
—Phyllis H Mrs bkkpr Spfd r 95 Field rd
Sharkey Mary A wid John J h 53 South av
Sharon Harold M (Joanna F) rem to Huntsville Ala
Sharp Alexander (Lucy N) life ins Spfd h 22 S Park av
Shatz Bertram (Rosalie H) slsman Hartford Conn h 30 Colony Acres rd
Shaw Edward H (Florence K) dist mgr TelCo h 26 Burbank rd
—Herbert W (Mary L) supt Spfd h 25 Tedford dr
—Miriam D Mrs priv sec Junior High School r 1596 Longmeadow
—Samuel E (Jessie G) sls mgr Spfd h 149 Lincoln rd
—Samuel E Jr (Dale) in USAirForce r 149 Lincoln rd
—Spencer W (Miriam D) cost acct Spfd h 1596 Longmeadow
—Sybil S student r 1596 Longmeadow
Shawn George B (Mabel B) prod eng Spfd h 97 Farmington av
—Robert B (Ruth) in USArmy r 97 Farmington av
Shea Anna wid Michael M h 33 Chandler av
—Catherine E priv sec Spfd r 33 Chandler av
—Charles A (Helen F) v pres slsman Spfd h 69 Crescent rd
—Charlotte I wid James J r 101 Converse
—Daniel E (Bessie L) archt Spfd h 40 Greenacre av
—Edward C (Marjorie J) foreman Chicopee h 31 Chandler av
—Gertrude E r 38 Emerson rd
—John H (Elizabeth J) div freight agt B&M h 103 Warren ter
—Katherine C priv sec Spfd r 45 Lincoln pk
—Mary A h 38 Emerson rd
—Michael J treas Spfd h 45 Lincoln pk

INSURANCE BONDS MORIN INSURANCE AGENCY 1570 Main Street Tel. RE 6-4591

PRESTON AND OLMSTEAD, INC.
TELEPHONE RE 2-5161
THE TRAVELERS
INSURANCE CO.
INDEMNITY CO.
FIRE INS. CO.

Sheehan A Cornelia instr 588 Longmeadow h 280½ do
—Walter M (Lucille H) clk Spfd h 204 Maple rd
—William E (Mary E) credit mgr Spfd h 60 Edgewood av
—William E Jr gardener r 60 Edgewood av
Shepard Celia A wid Levi J gowns 115 Westmoreland av h do
—Donn T (Florence S) safety dir Spfd r 115 Westmoreland av
—Goodwin G (Erma) mgr Spfd h 133 Field rd
—Murilla T wid Morton r 27 Glenwood cir
Shepardson Agnes G Mrs clk Spfd h 37 Lawnwood av
—Lewis H service eng E Longmeadow r 37 Lawnwood av
Sheridan Amelia J Mrs emp 125 Ellington r do
—Bernard (Caroline L) h 21 South av
Sherman Barbara student r 32 Westmoreland av
Sherwood Anna B teller Spfd h 130 Riverview av
—Ira T window designer Spfd r 130 Riverview av
Shields Arthur L (Margaret M) eng ESpfd h 21 Birchwood av
—James H (Marilyn F) maintman Hazardville Conn h 38 Berwick rd
—Robert W student r 21 Birchwood av
—William (Elsie P) h 371 Converse
Shindler Ralph L (Virginia D) tchr Longmeadow High School Grassy Gutter rd h at Northampton
Shirley Jeannette M housewkr r 111 Riverview av
Shpetner Sidney (Dorothy H) men's wear Holyoke h 2 Riverview av
Shusman Tevis (Mildred) chemist Spfd h 49 Edgewood av
Shuster William A (Louise H) in USArmy r 89 Dover rd
Shute Charles E mach E Hartford Conn r 132 Lawnwood av
Siano Francis A (Katherine M) maintman Chicopee h 195 Williams
—Josephine F wid John J h 260 Williams
—Matthew J (Mildred M) mgr Spfd h 270 Williams
Sickel John A (Mable E) gen foreman WSpfd h 178 Edgewood av
—John A Jr (Janet L) eng Windsor Locks Conn h 33 Oakwood dr
Sickler Roy F (Edith J) v pres Chicopee h 55 Western dr
Siegel George M (Ruth C) slsman h 91 E Greenwich rd
—Julius R (Miriam S) pres Spfd h 107 Normandy rd
Siewert Irving H (Shirley A) rem to Clinton Conn
Sikes William E (Mary E) h 36 Maple rd
Silansky Betsy B Mrs clk Thompsonville Conn r 60 Barrington rd
—John F (Betsy B) policeman h 60 Barrington rd
Silva Virginia h 44 Homestead blvd
Silver Elmer E Jr (Mary B) stock broker Spfd h 690 Longmeadow
Silverman Harry (Evelyn S) pres-treas Spfd h 127 Tecumseh dr
—Lester M (Ruth S) dentist Spfd h 48 Stirling
Simmons Roy E (Mae D) asst mgr Spfd h 118 Riverview av
—Roy E Jr student r 118 Riverview av
Simon Simon A (Rose M) research chemist Chicopee h 34 Bliss rd
Simons Abraham D (Edna C) treas Spfd h 110 Briarcliff rd
—Philip W (Dorothy F) investment broker Spfd h 702 Longmeadow
—Richard L F (Catherine B) ins Spfd h 125 Field rd
Simpson Beverly tchr E Longmeadow r 5 Lewellyn pl
—Ethel G wid Archer B h 5 Lewellyn pl
—I Maynard (Jean P) rem to Spfd
—Irving S (Mary E) slsman WSpfd h 76 Longfellow dr
—John A student r 76 Longfellow dr
—John I (Marjorie P) v pres Westfield h 165 Farmington rd
—John R Jr (Louise M) investment analyst Spfd h 21 E Greenwich rd
—John R III student r 21 E Greenwich rd
—Russell G (Bickley) rem to Boston
Sinclair Thomas V (Sylvia) furniture Spfd h 579 Laurel
Siracusa Nino (Phyllis F) rem to Hartford Conn
Sitkoff Sonia wid Louis r 48 Hillcrest av
Skakour Julia treas Spfd h 5 Crescent rd
Skiba Stanley S (Helen B) plumber 127 Hazardville rd h do
Skiff Marjorie prin Norway Street School h 153 Greenacre av
Slater Samuel N (Elizabeth F) mgr Spfd h 56 Lincoln pk
Sline William F (Gertrude I) rem to Syracuse NY
Small Herbert L (Theresa) foreman Westinghouse h Emerson rd
Smart Cora S wid Roy H h 104 Maple rd
—Helen E clk Spfd r 104 Maple rd
Smead Albertina E wid George H clk Spfd h 705 Longmeadow
—Rose Mrs dietitian 544 Longmeadow h at Spfd
Smith Arch C (Helen F) h 39 Harwich rd
—Catherine V r 5 Chatham rd
—Charles H E h 250 Burbank rd
—Clement C (Marion M) plant eng IO h 42 Fairway dr
—David R (Joan P) in USAirForce r 1158 Longmeadow
—Donald V (Jessie A) mgr and pharmacist 487 Longmeadow h 40 Birnie rd
—Douglas M (Barbara B) buyer Spfd h 433 Maple rd
—E Lovell (Maude S) v pres E Longmeadow h 148 Colony rd
—E Wesley (Bernice C) sls rep NY h 195 Eton rd
—Earle L (Margaret L) h 209 Laurel
—Edward A (Ruth F) mgr Spfd h 45 Fairfield ter
—Edward E (Katherine E) underwriter Spfd h 207 Hazardville rd
—Elinor C tchr 177 Greenacre av r 62 Fairfield ter
—Elizabeth J Mrs clk Town Clerk's Office h 25 Lincoln pl
—Elmer L (Helena K) slsman Spfd h 1158 Longmeadow
—Elton A sparehand Thompsonville Conn h 54 Homestead blvd
—Ethel M tchr 837 Longmeadow h at Agawam
—Flora E adv mgr Spfd h 44 Pleasantview av
—Frank E town clk treas and collector 20 Williams h 796 Longmeadow
—Frank M died Nov 17 1955 age 64
—Fred A (Jessie D) foreman Spfd h 62 Fairfield ter
—Gertrude H wid William H r 84 Woodsley rd
—Gordon mach opr Spfd r 22 Belleclaire av
—Grace T r 796 Longmeadow
—Harold J (Margaret E) tester Westinghouse h 159 Edgewood av
—Henry E (Louise W) painter h 68 MassAv
—Henry E Jr (Jean) rem to Thompsonville Conn
—Howland C (Margaret E) asst treas Spfd h 55 Mill rd
—John E slsman Spfd r 54 Homestead blvd
—John K (Marjorie V) management consultant Spfd h 15 Converse
—John V (Jacqueline) rem to Spfd
—John W (Katherine M) maint supv Spfd h 15 Sunset la
—Kellogg A F (Nicole H) in USArmy h 134 Hillcrest av
—Kent B lwyr 1158 Longmeadow r do
—Margaret E Mrs tchr E Longmeadow r 159 Edgewood av
—Marion M Mrs tchr 32 Norway r 42 Fairway dr
—Martha church activities dir Spfd h 104 Elmwood av
—Mervin F (Maybelle E) postal trans clk Spfd h 35 Barrington rd
—Norman F (Marianne L) area sls supv Spfd h 37 Birnie rd
—Oriton O (Dorothea T) asst controller Chicopee h 1651 Longmeadow
—Perry C tester E Hartford Conn r 148 Colony rd
—Richard student r 25 Lincoln pk
—Richard S (Mary D) underwriter Spfd h 92 S Park av
—Rolland R (Madeline F) coordinator of mathematics Spfd h 16 Highland
—Ruby B wid Gustave F h 22 Belleclaire av
—Sandra student r 195 Eton rd
—Sophia T wid Frank M (Smith's Pharmacy) 487 Longmeadow h 54 Hopkins pl
—Stanley K (Margaret L) mfr Westfield h 11 E Greenwich rd
—Tessie A Mrs pharmacist 487 Longmeadow r 40 Birnie rd
—Vincent B H (Beatrice H) rem to Spfd
—William H II (Rose V) pres Holyoke h 84 Woodsley rd
—Wilmot H (Matilda W) supv TelCo h 22 Warren ter
—Winifred M nurse 68 MassAv r do
Smith's Pharmacy (Mrs Sophia T Smith) 487 Longmeadow
Snow Lester B (Longmeadow Laundry) 3 Edgewood av h 114 Williams
—Norman L (Frances C) lwyr Spfd h 138 Colony rd
—Thomas L (Louise M) mgr Spfd h 44 Leetewood dr
Snyder Arthur H (Anna M) mach opr MCCo h off Emerson rd
—Edward R (Carolyn V) in USArmy r 72 Crescent rd
—Morris (Mildred) pharmacist Spfd h 8 Osceola la
Societies—see Associations Clubs and Societies—Classified Directory
Soglia John (Josephine N) barber Spfd h 75 Franklin rd
—John Jr (Carol D) rem to WSpfd
Solberg Kristian (Helen B) treas Spfd h 22 Villa
Soles Edward (Lucy L) psychologist 152 Longview dr h do
Somerville Bessie housewkr r 27 Summit av
Sornborger Lester M (Florence S) acct Spfd h 102 Lincoln pk
—Martin L in USNavy r 102 Lincoln pk
Soule Margaret wid Laurence R r 51 Fairfield ter
Sousa Joseph M (Beverly A) rugwkr Thompsonville Conn h 18 South av
Southworth Barbara student r 97 Cooley dr
—Grace tchr 837 Longmeadow r 153 Greenacre av
—Harriet K wid Constant h 97 Cooley dr
—Robert E (Coralie A) asst foreman Spfd h 132 MassAv
Spalding James W (Helen F) v pres Chicopee h 163 Western dr
Spallino Charles V (Barbara E) mgr Spfd h 97 Longmeadow
Spaulding Lawrence O (Marjorie P) chief testing branch USA h 55 Burbank rd
—Myrtle C emp 116 Hopkins pl r do
—Walter L pres Spfd r 55 Burbank rd
Spear Hallie B Mrs h 67 E Greenwich rd
Spelman Helen L tchr 837 Longmeadow h at Westfield
Spencer B Halsey h 97 Hopkins pl
—Biron slsman r 97 Hopkins pl
—Colin (Mildred P) mech Spfd h off Emerson rd
—Myrtle N in USAirForce r off Emerson rd
—Valentine C (Josephine B) h off Emerson rd
Spicer Donald H (Pauline A) sls mgr Spfd h 320 Hopkins pl
Spier Elizabeth H Mrs physician Spfd h 24 Roseland ter
Spooner Ralph S (Gladys I) lwyr Spfd h 85 Greenacre av
Spratling Charlene housewkr r 32 Longmeadow
Springfield Community Concert Assn Mrs Elisabeth F Leshure executive sec 655 Longmeadow

Springfield Steam Carpet Cleaning Co
(Raymond J Doherty) carpets and rugs cleaned shampooed repaired renovated and stored furniture cleaning 504 St James av Spfd tel Spfd RE 2-8113—See p 229

Sproul Robert R (Anne H) div plant eng TelCo h 84 Whitmun rd
Squarvas James (Florence S) mgr Spfd h 469 Maple rd
Squire Philip S (Barbara C) purchasing agt Spfd h 19 Harwich rd
Squires Arnold E (Selma S) mgr Hartford Conn h 47 Longview dr
Stacy Helen B tchr 837 Longmeadow h at Spfd
Stadnicki Chester P (Victoria F) assembler USA h 1113 Piper rd
Stahl Norman S (Madelene E) slsman Spfd h 109 Pleasantview av
Stahlberg Paul (Marguerite S) chemist MCCo h 104 Birchwood av
Stark W Thomas (Mary E) mgr of military sls AmBCorp h 167 Burbank rd
State Line Service Station (Daniel J O'Connell) 1730 Longmeadow
Stauffer Edward F (Edna G) h 80 Elmwood av
Stearns Gertrude N wid James P died Feb 23 1955 age 82
—John W IBM opr Spfd r 102 Greenacre av
—Laurie J student r 22 Hopkins pl
—Leslie B (Alma W) h 102 Greenacre av
—Mabelle D wid Edwin W h 71 Edgewood av
—Mary A student r 22 Hopkins pl
—Scott M (Mary L) real est Spfd h 51 Oxford rd
—Scott M Jr r 51 Oxford rd
—Walter E (Jane M) mgr Spfd h 22 Hopkins pl
Stebbins Frederick A (Lois E) lwyr Spfd h 67 Dover rd
—George C (Martha H) v pres Spfd h 48 Englewood rd
Steele Deborah C r 63 Porter Lake dr
—Grace B wid James B r 67 Cooley dr
—Jessie B wid Percy D h 111 Greenacre av
—Philip B (Elizabeth A) ins Spfd h 63 Porter Lake dr
—Richard L (Ruth Ann) serviceman Spfd h 100 Franklin rd
Steiger Chauncey A (Hazel C) treas Spfd h 232 Overbrook rd
—Ralph A II (Jean A) asst mdse mgr Spfd h 270 Hopkins pl
—Reynolds E clk Spfd r 232 Overbrook rd
Stein Calvert (Lucille H) physician Spfd h 71 Meadowbrook rd
Steinbach George W (Gladys S) sls dir Spfd h 294 Hopkins pl
Stephens E James Jr (Katherine H) agency mgr Spfd h 139 Burbank rd
—Miriam B wid Charles A rem to E Longmeadow
Stetson Lois A tchr 139 Converse h at Spfd
Stevens Martha S wid Edwin B personnel dir Spfd h 393 Bliss rd

ALBERT C. WHITE, JR., INC.
496 BRIDGE ST. TEL. RE 2-5109
COMPLETE INSURANCE SERVICE

FORBES & WALLACE . . SHOPPING CENTER FOR WESTERN NEW ENGLAND

SARAT FORD SALES Tels. SPFD. RE 4-1331, RE 3-3902
SALES SERVICE PARTS 250 SPRINGFIELD STREET NORTH AGAWAM, MASS.

—Myra A wid Granville M r 22 Greenacre av
Steward Donald V physicist NY r 88 Hazelwood av
—E Weston (Dorothy V) eng Westinghouse h 88 Hazelwood av
Stewart Arlington K (Edith N) autos Gardner h 141 Longfellow dr
—Blanche B B wid Charles H h 912 Longmeadow
—F Albert (Hazel E) ins 117 Hazardville rd h do
—Harold L (Muriel M) mach E Longmeadow h 90 Meadow rd
—Herbert A (Henrietta D) gen mgr-v pres Chicopee h 128 Eton rd
—Robert A (Judith R) ins Spfd h 163 Greenacre av
Stich Morris (Hannah) contr Spfd h 51 Clairmont
Stickler Timothy I (Bernice I) rem to Pennsylvania
Stiness Alice M wid Henry W h 49 Field rd
Stockman William L (Natalie M) v pres Spfd h 77 Burbank rd
Stokes Elizabeth G Mrs rem to Providence RI
Stolze Frederick E janitor 735 Longmeadow h 20 Lawnwood av
Stone Leonard W (Barbara Y) slsman Spfd h 85 Allen rd
—R Kenneth (Clara M) slsman Spfd h 108 Dover rd
Stonerod Charles H (Mary V) slsman Spfd h 55 Field rd
—Mary H lab tech Guilford Conn r 55 Field rd
Storer Alice E wid Frank D h 85 Hazelwood av
Storer's Mrs Food Shop (Carlo F and Mrs Margaret M Barbieri) bakers 153-155 Longmeadow
Storrs Richard Salter Library 693 Longmeadow
Stothert Joseph C (Elizabeth W) lwyr Spfd h 63 Whitmun rd
Stoughton Edward L (Pauline W) h 101 Woodsley rd
Stout Ralph A (Mary P) supr of visual education Spfd h 211 Hopkins pl
—Robert P chiropodist Spfd r 211 Hopkins pl
Stratton Alice H wid Erving C r 80 Bliss rd
Streeter Chester A (Helene B) dist mgr Spfd h 91 Birchwood av
—E Wallace Jr (Marjorie A) mortician Spfd h 44 Brookside dr
—George W (Flonnie B) treas Spfd h 81 Brookside dr
—George W III r 44 Brookside dr
—Julia A r 44 Brookside dr
—Ralph E (Janet C) eng CFalls h 86 Oakwood dr
—Richard C pres-asst mgr Spfd r 81 Brookside dr
—Sylvia student r 39 Converse
Strong Arthur H died Feb 26 1955 age 79
—Dorothy T wid Frederick M r 1050 Longmeadow
—Edna R wid Howard r 1195 Longmeadow
—Helen E clk Spfd h 90 Lincoln pk
—Judith D wid Howard M h 1050 Longmeadow
—William H rem to Connecticut
Strople Julia B wid Raymond H h 33 Farmlea rd
—Raymond H died Mar 21 1955 age 47
Stout Flora J wid Fred P h 80 Bliss rd
Stryker Charles E h 125 Emerson rd
—Kathryn r 125 Emerson rd
Stuckert Bertha A h 909 Longmeadow

STUDEBAKER MOTOR CARS AND TRUCKS
JAMES C BYRNES CO
SALES AND SERVICE
34 SUMNER AV NEAR LONGHILL ST
TEL 6-7233
—See p 31

Studley Robert A (Katherine S) v pres Spfd h 31 Durham rd
Studor Richard L (Alice W) ins Spfd h 138 Greenacre av
Sturtevant Agnes M wid Harry S died Apr 10 1955 age 85
—Brewster in USNavy r 25 Greenacre av
—Wallis H (Beulah M) coml artist WSpfd h 45 Sunset la

Sturtevant Windsor **(Alice B) sec-asst treas Mutual Fire Assurance Co of Spfd (807) 145 State Spfd h 25 Greenacre av—See p 150**

—Windsor T student r 25 Greenacre av
Sullivan Barbara D student r 158 Converse
—Deborah D student r 1401 Longmeadow
—Donald A (Bernadine D) v pres Spfd h 596 Laurel
—Edward C physician Spfd h 69 Emerson rd
—J Edmund (Mildred A) acct Spfd h 158 Converse
—Kenneth G (Martha B) supv of physical education public schools Grassy Gutter rd h at Northampton
—Mary B emp 1390 Longmeadow r do
—Nadia G A wid Walter C h 1401 Longmeadow

—Peter F (Mary C) instrument repr MCCo h 68 Hopkins pl
—Theresa R emp 1390 Longmeadow r do
—Timothy A r 125 S Park av
Summersgill E Hibbard (Jean F) sls eng Wilmington Del h 19 Dover rd
Sumner George R (Audrey B) physician Spfd h 21 Hillside ter
Sundberg Henry L (Esther M) postal trans clk h 43 Summit av
—Henry L Jr eng Westinghouse r 43 Summit av
Sundburg Edward A (Anna G) treas WSpfd h 67 Windsor pl
Sunter William F (Evelyn H) druggist Spfd h 109 Dover rd
Superson Frank G (Irene P) trav agt Boston h 373 Williams
Sutherland William J (Myrtilla G) dist sls eng h 55 Pleasantview av
Sutton Owen M (Elizabeth E) slsman Spfd h 138 Maple rd
—Owen M Jr in USArmy r 138 Maple rd
Swain Oscar M (Louise E) elec eng Spfd h 152 MassAv
Swan Douglas L (Elaine G) treas Spfd h 21 Roseland ter
—Frank A (Dorothy B) prod control mgr Thompsonville Conn r 33 Mill rd
—John F student r 33 Mill rd
Swanson Carl G (Mabel A) diesinker Spfd h 204 Longview dr
Swartz Mattison ins Spfd r 95 Ellington
Swayne Frank R (Rita C) pres Spfd h 33 Brittany rd
Sweeney Joan nurse Spfd r 62 Chatham rd
—John F (Dorothy A) auditor Spfd h 62 Chatham rd
—William A student r 62 Chatham rd
Swett Alfred B (Charlotte R) slsman h 124 Hopkins pl
—Fannie H wid Everett M h rear 24 Birnie rd
—Mary J student r 896 Longmeadow
—Reginald K (Mary H) treas Spfd h 896 Longmaedow
—Russell F (Jane B) pres Spfd h 86 Farmington av
Swift Edgar H h 1097 Longmeadow
Swirsky Ben (Eva) banker Spfd h 21 Severn
—Irwin (Elsie) rem to Spfd
—Perry (Esther C) treas Spfd h 20 Russell rd
Symmes Leland P (Grace D) v pres charge of sls Spfd h 118 Eton rd
Syrett Donald W (Josephine R) condr B&A h 501 Maple rd

TABOR EDWARD P r 1607 Longmeadow
Talbert Elmer J (Helen F) supt USEnvCo h 1399 Longmeadow
Talbot Abel R (Jean L) slsman Spfd h 61 Elmwood av
—Raymond A (Helen M) v pres Cambridge h 154 Colony rd
—Wilhanna wid Louis N rem to Bangor Me
Talford Charles H Jr (Adelaide) meter reader town h 198 Emerson rd
Taplin Franklin P (Nancy S) librarian Spfd h 83 Parkside
Tapp Harry F (Katharine M) research eng WSpfd h 45 Emerson rd
Tarbell Lucius H (Dorothy J) pres-treas Spfd h 159 Ellington rd
Taubert Walter (Madolin E) supr Thompsonville Conn h 68 Robin rd
—Walter Jr student r 68 Robin rd
Taylor Douglas (Virginia M) eng Windsor Locks Conn h 379 Maple rd
—George F C (Georgia C) safety eng Spfd h 93 Edgewood av
—J Richard (Virginia A) physicist MCCo h 133 MassAv
—Ronald R (Ruth A) acct Will h 242 Burbank rd
—Stuart B (Virginia B) mfr Spfd h 455 Maple rd
—Virginia clk Spfd r 455 Maple rd
—Virginia B Mrs med sec Spfd r 455 Maple rd
Teare Hazel R wid Frank E emp 227 Farmington rd r do
Tebaldi Henry J (Nancy M) h 27 Porter Lake dr
Teixeira Angelo S (Priscilla O) tchr 811 Longmeadow h at Ludlow
Temple Donald E (Marjorie L) ins agt Spfd h 129 Edgewood av
—Norman G (Ruth T) acct Spfd h 94 Warren ter
TenBroeck Catherine student r 70 Warren ter
—Edward M (Harriet W) copy editor Spfd Union h 70 Warren ter
—Margaret student r 70 Warren ter
Tenney Margaret B Mrs h 60 Farmington av
—Peggy r 60 Farmington av
—Robert H (Mary E) h 73 Ellington
Tenny Emma M wid Charles H h 674 Longmeadow
Terrill Elwin B (Beatrice E) eng Spfd h 118 Barrington rd
Terry Arthur S emp town r 873 Longmeadow
—Jessie V wid Louis A h 873 Longmeadow

—Stanley M (Estelle D) chief eng Spfd h 98 Longview dr
Testori Perino J (Marie A) printer Spfd h 107 Lincoln rd
—Richard J student r 107 Lincoln rd
Tetreault Shirley Mrs tchr Broad Brook Conn r 873 Longmeadow
—Walter E (Shirley) student r 873 Longmeadow
Texeira Dorothy C Mrs clk SOD r 21 Glenwood cir
Thayer Grace H Mrs mach opr Spfd r 43 Lawnwood av
—Luella M priv sec Spfd h 92 Riverview av
Thomas Lester I (Ann L) archt Spfd h 32 Sylvan pl
—Matilda H wid Edward J h 1560 Longmeadow
—Robert A lwyr Spfd r 1560 Longmeadow
Thompson Crawford B (Nina M) dist supv h 49 Hazardville rd
—Elmer H (Teresina C) v pres Northampton h 98 Lincoln pk
—Frank E (Ruth S P) emp motor vehicle dept PO h 123 Longmeadow
—Irma R clk Spfd r 123 Longmeadow
—Marion H tchr 837 Longmeadow h at Spfd
—Teresina C Mrs tchr Spfd r 98 Lincoln pk
Thomson Edward H (Ethel C) h 38 Hopkins pl
—Hugo (Esther S) supv Spfd h 28 Druid cir
—Marian wid Hugo r 28 Druid cir
Thorington James II (Anne F) underwriter Spfd h 34 Hillcrest av
Thrasher Mary L wid Charles L rem to Natick
Throne Sidney (Janice W) sls mgr Spfd h 87 Hillcrest av
Tiegden Hans H (Mary E) eng E Longmeadow h 83 Hopkins pl
Tiley Jean student r 32 Westmoreland av
Tillberg Clarence E (Lydia S) maint supt StRy h 190 Field rd
Tillman Philip (Bertha) grocer Spfd h 41 Shaker rd
—Theodore T (Bessie G) slsman Spfd h 52 Whitmun rd
Tincher John L acct Spfd r 131 Hillcrest av
Tindal Alan C (Barbara B) pres-mgr radio sta Spfd h 94 S Park av
Tingley John H (Emily C) slsman h 112 Westmoreland av
—Virginia slswoman Hartford Conn r 112 Westmoreland av
Tippett Roy M (Gertrude G) resident mgr Boston h 147 Greenacre av
—Thomas M in USArmy r 147 Greenacre av
Tkacz Joseph M (Sophie R) toolmkr VNInc h 49 Cooley dr
—Sophie R Mrs slswoman Spfd r 49 Cooley dr
Tober Gerald H (Ina A) mech eng r 95 Warren ter
—Helen S tchr Broad Brook Conn r 95 Warren ter
—Ina A Mrs tchr Leeds r 95 Warren ter
—Jacob B (Ethel C) physician Spfd h 95 Warren ter
Tolles Edward R (Elizabeth B) asst sls mgr MCCo h 56 Warren ter
Tomassetti Joseph P (Marjorie H) auto bodywkr Spfd h 162 Crescent rd
Toner Frank F (Elizabeth A) coml artist Spfd h 120 Edgewood av
—Mary-Anne T clk TelCo r 130 Westmoreland av
—William E (Helen M) mgr Spfd h 130 Westmoreland av
Toohey Darrell N (Margaret E) reporter Spfd h 27 Fairfield ter
Toole George E (Teresa E) timestudy eng E Hartford Conn h 111 Riverview av
—Joseph J student r 67 Longview dr
—Joseph J (Pauline M) slsman h 67 Longview dr
Topitzer Elmer T (Marie A) slsman Hartford Conn h 15 Elm av
—Elmer T Jr student r 15 Elm av
Tourtelotte Marguerite B wid Frederick J h 168 Colony rd
Tower Donald J (Helen B) elev insp Spfd h 65 Barrington rd
Town Shop (George F and Dorothy P Weston) clothing and gift shop 149 Longmeadow
—see Longmeadow Town of
Towne Bruce D (Beulah S) mach Holyoke h 27 Glenwood cir
—Harry E (Elsie M) elec NHRR h 38 Williams
—Harry E Jr mach opr Spfd r 38 Williams
—Ruth B r 1087 Longmeadow
Trencher Kenneth M (Sylvia) mfr Spfd h 128 Meadowbrook rd
—Lorna student r 128 Meadowbrook rd
—Michael student r 128 Meadowbrook rd
Tribelhorn Jacob (Bertha E) v pres Spfd h 36 Riverview av
Triouleyre Maurice D (Gertrude M) acct Spfd h 80 Hawthorn
Troiano John (Rose A) mail handler Spfd h 52 Maple rd
Trombly Everett & Leroy 156 Main IO

SALES RENTALS MANAGEMENT HENRY M. CLARK CO., REALTORS APPRAISALS MORTGAGE LOANS
270 WORTHINGTON ST. TEL. RE 7-0231

ALBERT STEIGER COMPANY
DEPARTMENT STORE - 1477-1479 MAIN ST.

Trumbull Hugh H (Marjorie B) slsman Worcester h 79 Birchwood av
Tucci Benny G (Mary) rem to Spfd
Tuck Paul L (Bernice M) rem to Spfd
Tucker Donald G student r 46 Crescent rd
—Ethel H Mrs slswoman Spfd r 75 Maple rd
—N Harold (Ethel H) h 75 Maple rd
Tufts Donald S (Margaret S) broker Spfd h 16 Meadowbrook rd
Turner Howard G Jr (Marion) physician Spfd h 131 Wenonah rd
—John W (C Oma) physician Spfd h 166 Hillcrest av
—Norman G (Anita M) sls mgr Boston h 86 Hopkins pl
—Park (Eugene E Kriener) amusement park and rest Williams
Tuttle Ethel H wid Frank W h 27 Benedict ter
Tyler Fern C student r 105 Benedict ter
—M Brooke (Pauline B) tractors E Longmeadow h 105 Benedict ter
—Wallace P slsman r 105 Benedict ter
Tyson Forrest C Jr (Winifred E) tchr Hartford Conn h 108 Maple rd
—Miller S (Maxine E) mech eng Spfd h 179 Burbank rd
Twine Clifford F (Claudia P) mech Spfd h 77 Barrington rd
Twohig James F (Edith J) steamfitter Spfd h 36 Nevins av

ULLERY RICHARD S (Velma L) dean Spfd h 88 Berwick rd
—Richard S Jr student r 88 Berwick rd
—Velma L Mrs library asst Spfd r 88 Berwick rd
Underwood Everett H (Helen B) asst sec Spfd h 50 Elmwood av
Upson Elsie M wid Richard W (The Greenacre Nursery School) 177 Greenacre av h do
Urban Elisabeth M wid John J clk Spfd h 179 Edgewood av
Ursprung Stanley F (Elisabeth C) tchr Grassy Gutter rd h at Springfield
Urton William M instr 588 Longmeadow r 11 Cross
Utley Mildred E emp 69 Normandy rd r do

VALLIERE BERNARD F (Ruth B) v pres Chicopee h 41 Dover rd
—Valerie A wid Ralph r 41 Dover rd
VanBrunt Nelson N (Mildred R) h 220 Greenacre av
VanGaasbeck H Robert (Martha N) financial analyst Spfd h 76 Oakwood dr
VanGilder Joseph (Mary T) rem to NY
Vangsness Norbert A (Carmen P) chief eng Spfd h 98 Hazardville rd
VanHouter John R (Mary K) acct WSpfd h 737 Shaker rd
Varley Mary E tchr Spfd r 720 Longmeadow
Varney Frederick D (Nina M) payroll auditor Spfd h 168 Edgewood av
—Raymond L (Barbara M) adv mgr Spfd h 203 Greenacre av
Vecchiarelli Albert P (Helen C) foreman E Longmeadow h 19 Fenwood rd
—Angelo (Felicia) h 448 Maple rd
—Dominick A (Jennie J) constrwkr r 448 Maple rd
—Lucy T tchr Spfd r 448 Maple rd
—Rocco A (Frances M) carp h 390 Maple rd
Veillette Anna P Mrs clk Spfd r 168 Bliss rd
—Azarie J (Anna P) mach Spfd h 168 Bliss rd
Vella Angelo (Phyllis M) weaver Thompsonville Conn h 22 Branch
Velvin Mary E Mrs emp 61 Meadowbrook rd r do
Venti Joseph B (Jean) lithographer Spfd h 11 Forest Glen rd
—Joseph P student r 11 Forest Glen rd
Verdina George (Edtih E) grocer Thompsonville Conn h 90 Fairview
Vezina Lillian A wid Elmer J h 144 Lincoln rd
Viani Attilio B (Emma) mason h 62 Homestead blvd
—Joseph A in USArmy r 62 Homestead blvd
Vignone Daniel J (Marion S) asst supt Dept of Public Works h 124 Homestead blvd
—Daniel J Jr student r 124 Homestead blvd
—Marion S Mrs nurse 124 Homestead blvd r do
Villamaino Enrico J (Carmella R) gardener r 639 Dwight rd
—John (Annunziata) h 639 Dwight rd
Vinall Ernest W (Mildred J) slsman h 142 Bliss rd
Vincent Walter R (Mildred S) h 209 Burbank rd
Vining Charles S (Ethel G) h 112 Longview dr
Vogel Agnes wid Fred A h 70 Longmeadow
—Ellery L (Sarah L) pres Spfd h 164 Wenonah rd

Vogel Fred A
(Jean S Vogel) real estate and insurance 70 Longmeadow tel LO 7-3167

—Jean S (Fred A Vogel) 70 Longmeadow r do
Volk Robert H (Mary L) ins Spfd h 148 Bliss rd
Vollmar Frederick C (Rita M) policeman h 29 Highland
—Ludwig (Katharina) h 27 Highland

WACE Radio Station
A Regional Broadcasting Co Station Ralph J Robinson gen mgr 730 on everybody's dial studios in Spfd Chicopee Holyoke 326 Chicopee st Chicopee tel LY 4-6654 Hotel Bridgway Spfd and (501-504) 225 High Holyoke—See p 211

Wagner David in USAirForce r 117 Eton rd
—Eugene P (Anna May) h 108 Eton rd
Wahl Jacob II in USAirForce r 53 Porter Lake dr
—James H (Helen H) sls mgr IO h 53 Porter Lake dr
Wakefield Harry U Jr (Martha V) rem to Texas
Walen Ernest A (Isabel L) pres IO h 222 Farmington rd
Walker Catherine A cost acct Spfd h 3 Elmwood av
—Christine Mrs r 284 Maple rd
—Dorothy W wid G William h 59 Westmoreland av
—G William Jr clk Spfd r 59 Westmoreland av
—Howard A Jr (Marian V) mgr Spfd h 47 Oakwood dr
—John W clk Spfd r 59 Westmoreland av
—Robert J (Elinor L) in USNavy r 23 Falmouth rd
Wallace Andrew B III (Caroline B) v pres-asst mgr Spfd h 9 Overbrook la
—Edward M (Ruth H) mfr WSpfd h 55 Benedict ter
—Laurence R (Anne F) rem to Springfield
—Mack F (Phebe D) cost acct Spfd h 810 Longmeadow
—Mary R wid Douglas h 808 Longmeadow
—Norman (Emma W) pres Spfd h Shaker rd
Wallin Anna E wid Joel r 1562 Longmeadow

Walsh Daniel M Jr
(Mary M) all forms of insurance contract fidelity and surety bonds (723) 1387 Main Spfd tel RE 4-4526—See p 144

—Donald J (Phyllis C) rem to Springfield
—Helen C Mrs tchr 139 Converse r 201 do
—Ralph P (Helen C) lwyr Spfd h 201 Converse
Walter Henry A (Nellie R) research chemist IO h 1183 Longmeadow
Walters Richard M (Virginia) eng E Hartford Conn h 22 Norway
Waltz John B (Jennie B) rem to Washington DC
Ward Anna E embosser Spfd h 750 Longmeadow
—Arthur R (Hilda C) slsman Holyoke h 64 Cooley dr
—Charlotte C r 750 Longmeadow
—Doris E clk Spfd r 64 Cooley dr
—Edmund H (Dorothy J) sls rep Newark NJ h 45 Riverview av
—James J (Louise) leadman E Hartford Conn h 752 Longmeadow
—Leo T bkkpr Longmeadow Country Club Shaker rd h at Springfield
—Margaret T wid William T r 197 Warren ter
—Mary E student r 32 Westmoreland av
—Ruel E (Marion E) researchwkr WSpfd h 100 Birchwood av
Warner Ralph L (Laura C) tester Spfd h 75 Edgewood av
—William J (Minna K) pres Holyoke h 217 Williams
Warren Charles R (Elizabeth G) mach opr Spfd h 28 Oakwood pl
—Earl G (Barbara H) policeman h 130 Lawnwood av
—Francis E (Anna P) gagemkr USA h 751 Laurel
—Fred J (Alice G) policeman h 146 Pine Lawn rd
—Fred S (Sadie M) condr B&M h 765 Laurel
—Frederick M (Helen C) foreman town h 765 Laurel
—Martha M student r 15 Dartmouth rd
—Roger M (Bernice P) sls mgr and elec eng Spfd h 15 Dartmouth rd
Warshaw Carol E clk Spfd r 19 Lorenz
—Floyd F (Olga S) chemical mfr Spfd h 19 Lorenz
—Stuart A in USMarines r 19 Lorenz
Warth Dudley S (Edna D) v pres-gen sls mgr Holyoke h 20 E Greenwich rd
Warwood Grace Mrs emp 544 Longmeadow h at Agawam
Warych Joseph S (Stephanie M) maintman Chicopee r 171 Colony rd
—Stephanie M Mrs emp 171 Colony rd r do
Washburn Clarence L (Ernestine P) mech eng Spfd h 56 Dartmouth rd
—Ernestine P priv sec Longmeadow High School Grassy Gutter rd r 56 Dartmouth
Waters Mary G wid Calvin G h 46 Oxford rd
Waterson Stanley W (Helen A) mason h 28 Branch
Watson Alan P student r 302 Hopkins pl
—Bruce B mech Travis Calif r 302 Hopkins pl
WATSON
—C Prescott (Hildegarde S) coml trav h 302 Hopkins pl
—James G (Priscilla S) editor Spfd h 192 Converse
Watters Clarence C (V Della) slsman Sfpd h 76 Longmeadow
Watts Robert D (Norma D) mgr Spfd h 169 Edgewood av
—William W (Mary E) broker Spfd h 55 Dover rd
Wayland Robert S Jr (Bernice M) mortgage consultant Spfd r 71 Belleclaire av
Weare William R (Dorothea O) supt Holyoke h 33 Homestead blvd
Weaver Roy H (Bernice M) insp Thompsonville Conn h 42 Elm av
Webb Dwight (Catherine M) asst dir of loans Spfd h 103 Laurel
—James F (Claire) r 128 S Park av
—Robert E (Clara M) rem to Ft Wayne Ind
Webber David L (Rose E) dentist Spfd and public schools h 189 Burbank rd
—H Bennett (Helen A) mgr Spfd h 6 Maplewood
—Ralph G (Ruth K) slsman Spfd h 51 Warwick
Weber Sylvia wid Morris r 30 Warwick
Webster Donald G (Virginia B) real est and ins Spfd h 41 Crescent rd
—Russell H (Marjorie M) radio eng Chicopee h 148 Warren ter
Weeks Clarence H (Aline B) slsman h 31 Fairfield ter
—Janice R r 30 Glenwood cir
—Merle F (Gladys F) setupman ESpfd h 30 Glenwood cir
Weir Anne S wid James h 1104 Longmeadow
Weisman Jacob I (Mary D) physician Spfd h 147 Wheel Meadow dr
Weitzman Hyman A (Shirley K) household supplies CFalls h 25 Plymouth rd
Welch John P (Arlene N) dentist Spfd h 36 Brittany rd
Weller Barbara L student r 170 Laurel
—Dorothea M Mrs h 170 Laurel
Wells Anna C wid Cecil h 101 Lincoln pk
—Cecil died Apr 28 1955 age 59
—Harry W mach Windsor Locks Conn r 101 Lincoln pk
—Kenneth K (Stella W) eng WSpfd h 155 Edgewood av
—Leland S (Frances C) mgr Spfd h 56 Hazelwood av
—Stella W Mrs clk Spfd r 155 Edgewood av
Welsh Robert J (Frances M) pres Spfd h 648 Laurel
Weltman David student r 125 Ellington
—Sol W (Esther Z) lwyr Spfd h 125 Ellington
Wendell Thaddeus W (Jane E) mach Westfield h 496 Maple rd
Wender Joseph (Klara K) supt Spfd h 646 Shaker rd
Wenning Carole A clk Spfd r 54 Westmoreland av
—Joseph Jr (Ethel M) slsman Holyoke h 54 Westmoreland av
Wernick Harold M real est Spfd h 570 Converse
—Hilda wid Jacob r 570 Converse
—Hilda B r 570 Converse
—Lester B (Sylvia F) real est Spfd h 102 Briarcliff rd
Wesson Helen S wid Harold h 87 Forest Glen rd
West Archie F (Catherine Q) v pres sls Spfd h 52 Burbank rd
—Mary E dental asst Spfd r 52 Burbank rd
—Thomas S student r 52 Burbank rd
—William J in USArmy r 52 Burbank rd
Westberg Barbara A student r 104 Laurel
—Carl J (Elisabeth R) sls mgr Spfd h 104 Laurel
—John A student r 104 Laurel
—Patricia L clk Spfd r 104 Laurel
Westbrooke Clayton C (Mildred S) chemist Thompsonville Conn h 37 Nevins av
—Joan M married Horace Brown rem to Springfield
Westcott Barbara W Mrs real est 90 Longfellow dr r do
—Roger M (Barbara W) sls eng CVMfgCo h 90 Longfellow dr
Wester Harry G (Vera R) asst v pres Spfd h 203 Ellington rd
Weston Dorothy P Mrs (Town Shop) 149 Longmeadow h 36 Chatham rd
—George D in USNavy r 36 Chatham rd
—George F (Dorothy P) sls mgr Spfd and (Town Shop) 149 Longmeadow h 36 Chatham rd
—Perry C in USArmy r 36 Chatham rd
Westrop Harriet tel opr TelCo r 1644 Longmeadow
—Walter W industrial eng WSpfd h 1644 Longmeadow
Wheat Harry R (Alice O) surgeon Spfd h 107 Shaker rd
Wheeler Florence L wid Frank E h 44 Laurel
—Harry H rem to S Wellfleet
—Virginia R rem to S Wellfleet
Whipple Frederick I (Jean A) mgr Spfd h 19 Converse

CITY COAL CO. Coal - Fuel Oils - Conn. Coke
Oil Burners - 145 Armory St., Tel. RE 4-7396

FIELD, EDDY & BULKLEY
1200 MAIN STREET PHONE RE 4-1112
Springfield Fire and Marine
Local Agents

TEL. STate 8-0854
Concrete Construction Co.
GENERAL BUILDING CONTRACTORS
66 Vernon Street
Springfield, Mass.

WHIPPLE
—Ray G (Violet V) oil burner mfg Spfd h 177 Bliss rd
Whitaker Frank H (Mabel L) clk Spfd h 23 Hawthorn
White Albert C (MaBelle S) real est Spfd h 70 Severn
—Anna L wid Charles H r 57 Edgewood av
—Arthur A (Mildred E) v pres WSpfd h 66 Crescent rd
—Carlton E (Marion M) pharmacist Spfd h 62 Stirling
—Clarence (Mabel K) rem to E Longmeadow
—F Lawrence (Mary C) slsman Spfd h 171 Homestead blvd
—Marilyn rem to E Longmeadow
—Walter C (June I) tchr 139 Converse h at Spfd
Whitefield Kyle C (Doris S) eng Spfd h 126 Field rd
Whitehouse Henrietta T wid Jasper H h 59 Converse
Whitesman David J mgr Spfd r 6 Meadowbrook rd
—Herman R (Matilda C) slsman Spfd h 6 Meadowbrook rd
Whitford Alma dean Bay Path Junior College 588 Longmeadow h do
Whitlock Harriet B wid Theodore rem to Suffield Conn
Whitmore Julia P wid Frederic h 75 Hopkins pl
Whitney David R in USCoastGuard r 14 Ellington
—Delbert E (Marie B) purchasing agt Spfd h 37 Lincoln rd
—Emery R personnel trainee TelCo r 141 Ellington
—Jerome A (Yvonne E) physician Spfd h 141 Ellington
—Jerome A Jr (Carole) rem to Greenfield
—John R (Helen A) mgr Spfd r 20 Brittany rd
—Marie B Mrs real est 37 Lincoln rd r do
Whittey Richard W (Jane F) sls mgr Spfd h 92 Elmwood av
Whittier H Sargeant (Ila C) sls mgr TelCo h 85 Emerson rd
—H Sargeant Jr student r 85 Emerson rd
Whittlesey Granville E (Grace I) h 116 Pleasantview av
Wichroski Stephen A (Wanda M) rest Spfd h 370 Converse
Wickstead John J (Alexandria S) mgr Spfd h 61 Glenwood cir
Wieland Bertha Mrs r 64 Sheffield av
Wiener Jerome M (Irma M) tires Spfd h 595 Laurel
Wiese Ellen P student r 140 Ellington
—Walter J (Ruth H) physician Spfd h 140 Ellington

Wiggin's Old Tavern
Joseph Sylvia mgr famous for our food visit Museum of Early Americana including old courtyard with weaving house country store and antique shop 36 King Northampton tel Northampton 3-100—See side lines

Wight Eliot L (Ilsa C) adv mgr Spfd h 114 Englewood rd
—Gerald B h 86 Mill rd
—Gerald E (Flora M) route slsman Spfd h 94 Meadow rd
—S Blaisdell (Wanda) rem to Nogales Ariz
—William J r 94 Meadow rd
Wilbur Fowler W (Daphne S) slsman Spfd h 72 Farmington av
Wilcox Henry H (Addie M) bus opr Spfd h 128 Lincoln rd
—Henry S (Aleen H) h 226 Converse
—James H in USAirForce r 128 Lincoln rd
—Maurice W student r 128 Lincoln rd
Wilder Hugh E r 31 Westmoreland av
—Joan L interior decorator Philadelphia Pa r 31 Westmoreland av
—Leila S wid Winford O h 31 Westmoreland av
—Norma B tchr Spfd r 31 Westmoreland av

WILDER
—Richard N (Jeanne J) mgr Spfd h 188 Burbank rd
Wiley Fred E (Edith E) eng Hazardville Conn h 498 Converse
Wilgus Robert (Olive P) office mgr Spfd h 31 Whitmun rd
Wilkinson Charles H (Barbara M) ins underwriter Spfd r 780 Longmeadow
Willard Beatrice L wid William W h 260 Longmeadow
Willett Frank L (Dora M) linotype opr Spfd h 97 Homestead blvd
Williams Alice E tchr 811 Longmeadow h at Spfd
—Fay W (Marian Q) pres and mgr Spfd h 70 Dover rd
—Frances emp 33 Eton rd r do
—Fred W (Sadie I) switchman TelCo h 17 Hawthorn
—George F pres-treas Spfd h 74 Benedict ter
—George H (Elizabeth T) adv copywriter Spfd h 74 Maple rd
—Ivan M (Florence L) slsman Spfd h 66 Lincoln rd
—Philip Adams Jr (Helena C) h 8 Westmoreland av
—Prosper G (Corinne F) mach opr Spfd h 114 Meadow rd
—Roger A interior decorator Spfd r 114 Meadow rd
Willis Minnie B wid Edward H r 33 Rosemore
Wilson Donald E (Jean M) printer Spfd h 20 Oakwood pl
—Esther M clk NY r 138 Converse
—Henry A (Emma B) clk Spfd h 45 Homestead blvd
—Herbert R (Edna E) dentist Spfd h 90 Ellington
—Robert F (Jeanne M) ins Spfd h 362 Converse
—Samuel (Rachel) h 138 Converse
—Sanford V (Georgia E) mgr E Hartford Conn h 128 Hazardville rd
—Saul acct Spfd r 138 Converse
—William J (Leona B) ins Spfd h 21 Leetewood dr
Winer Earl (Phyllis B) whol eggs Spfd h 76 Meadowbrook rd
Winter Edna wid Edson h 37 Greenwich rd
Winters Lawrence P (Julia D) fruit and produce Spfd h 97 Laurel
Wippel Beda mach opr Spfd r 26 Glenwood cir
Wiseburn Frank P (Dorothea P) slsman Athol h 66 Longfellow dr
Wisell Adelia M wid Roscoe A r 34 Elm av
Withers Narretta in USNavy r 18 Maplewood
—William H (Anita M) gen eng supt Thompsonville Conn h 18 Maplewood
Witzel Fred C (Jamie R) stock controller Will h 37 Sylvan pl
Wood Alfred L (Geraldine S) prin Junior High School h 94 Mill rd
—Catherine E wid Howard h 159 Greenacre av
—Cynthia student r 94 Mill rd
—Daniel (Edna M) acct Spfd h 34 Colony Acres rd
—Edward L (Marion W) asst mgr Spfd h 32 Wendover rd
—Ellery C (Rose E) h 58 Hazardville rd
—George C B slsman r 159 Greenacre av
—William E archt Spfd r 58 Hazardville rd
Woodard Olney W (Margaret C) gen agt Spfd h 487 Converse
Woodbury George F (Violet H) emp town h 29 Lawnwood av
Woodruff Dorothy G wid Joseph T h 125 Converse
—Rosamond G steno Spfd r 125 Converse
Woodward Robert C in USNavy r 94 Englewood rd
—Ronald N student r 94 Englewood rd
—Theodore F (Helen C) mgr Spfd h 94 Englewood rd
Woodworth Chester S (Ruth L) contr and civil eng 102 Belleclaire av h do
Wolcott Janice W Mrs tchr Longmeadow High School Grassy Gutter rd h at Springfield

Wolf Julian P (Wilhelmina H) pres Spfd h 47 Englewood rd
—Leonard S (Sadie) prop Spfd h 524 Laurel
Wolfram Ruth E wid Frank S h 106 Lincoln rd
Woolley David B student r 166 Converse
—Harry E (Doris W) coml artist 166 Converse h do
Wrigley Norman (Irene) sta eng Spfd h 197 Hazardville rd
Wright Hazel R wid Charles L h 27 Roseland ter
—Marjorie B tchr 837 Longmeadow h at Springfield
—Robert slsman r 295 Hopkins pl
—Thomas L (Gail) rem to Northampton
—Windsor D physicist Boston r 27 Roseland ter
Wrinkle John T (Mary A) r 38 Lawnwood av
—Lawrence E (Catherine T) civil eng emp state h 38 Lawnwood av

YABLONSKI CHESTER W (Stacy M) traffic eng TelCo h 107 Oakwood dr
Yarsley George A h 60 Crest av
—George A Jr (Madelon M) chief of police 20 Williams r 60 Crest av
Yerrall William W (Genevia V) lwyr Spfd h 62 Dartmouth rd
Young Charles G (Eunice W) pres-gen mgr Spfd h 56 Eton rd
—Della G wid Joseph W r 506 Longmeadow
—Harry W (Marguerite W) pres Spfd h 20 Ellington
—Irwin M (Ruth) asst mgr Spfd h 619 Laurel
—M Ida Mrs h 734 Longmeadow
—Robert S (Evelyn A) industrial eng Spfd h 68 Hazardville rd
—Stuart F (Janet P) slsman Spfd h 28 Ellington
—Wilbur F III (Barbara H) sec-asst mgr Spfd h 110 Overbrook rd
Youtman John rem to Colorado
Yule Ann Mrs emp 232 Overbrook rd r do

ZACARIANS SETRAG A (Aroxy) physician Spfd h 97 Roseland ter
Zandan Joseph (Mildred L) slsman Spfd h 136 Wenonah rd
Zanolli Silvio G (May T) clk Spfd h 384 Maple rd
Zanzho Stanley W (Gertrude E) pilot NY h 64 Sheffield av
Zarchen Samuel (Eva M) roofer Spfd h 23 Russell rd
Zeller Victor A (Margaret H) slsman Spfd h 74 Nevins av
Zerk Theresa wid Simon r 107 Belleclaire av
Zimberg Samuel J (Anna F) treas Spfd h 93 Wheel Meadow dr
Zimmerman Eugene H student r 140 Williams
—H & Son (Herbert G and Raymond H Zimmerman) plumbers 140 Williams
—Herbert G (Yvonne) (H Zimmerman & Son) 140 Williams h do
—Raymond H (Sylvia M) (H Zimmerman & Son) 140 Williams h at W Springfield
Zini Cesare G (Josephine P) foreman Spfd h 430 Maple rd
Zink Anne P Mrs h 83 Laurel
—J Malcolm slsman Buffalo NY r 83 Laurel
Zionts Louis (Ethel) meats and grocer Spfd h 58 Clairmont
—Mitzi student r 58 Clairmont
Ziplowich Charles pres Spfd r 21 Colony Acres rd
—Lena wid Barney r 21 Colony Acres rd
Zundell Clifford M (Dorothy J) slsman Spfd h 109 Ellington
—Joel student r 42 Hazelwood av
—Lewis (B Bessie) hdw Spfd h 42 Hazelwood av
Zwicker William (Ethel L) mgr Spfd h 126 Wheel Meadow dr
Zwirn Robert M (Eileen P) mgr Spfd h 147 Cooley dr

THE PRICE & LEE COMPANY
• • •
PUBLISHERS OF DIRECTORIES OF OVER
ONE HUNDRED AND FIFTY CITIES AND TOWNS

Imperial Washable Wallpapers
SPRINGFIELD WALLPAPER & PAINT CO.
486 BRIDGE ST. TEL. RE 3-4111 SPRINGFIELD, MASS.
Kyanize PAINTS

Real Estate
Business Opportunities
GENTILE ASSOCIATES
852 State St.
Tel. ST 8-4506

THE SHORTEST DISTANCE BETWEEN TWO POINTS IS

● ~~A STRAIGHT LINE~~ ●

Your City Directory is the Straight Line medium to bring Your Merchandise and Your Services direct to the buyer.

. . .

There is no running around in circles before finding the commodity or service the buyer wants to purchase.

. . .

The Buyers Guide and the detailed listings in your City Directory form the STRAIGHT LINE to your needs.

THE PRICE & LEE COMPANY

Member
Association of North American Directory Publishers
New Haven Connecticut

TELEPHONE
RE 3-5111
D. J. ST. GERMAIN & CO.
ESTABLISHED 1924 – INVESTMENTS OF DISTINCTION
100 CHESTNUT STREET

THE UNION CENTRAL LIFE INSURANCE CO.
CHARLES S. MERRIAM, Manager
1200 Main Street
TEL. RE 4-3166

WALKER MILLWORK CO., INC.
everything in DOORS, WINDOWS and TRIM
211 LIBERTY ST. DIAL RE 3-5417

T. M. WALKER CO.
everything in PAINT and WALLPAPER
31 MARKET ST. DIAL RE 3-5158

"Offering A Community Service"
CURRAN-JONES, INC. Funeral Home
109 MAIN STREET WEST SPRINGFIELD
Telephone RE 6-7742

What Is A Live Prospect?

Here is a man with a lot of questions on his mind. He wants to know Where and What and Who and How?

Thousands of live prospects are looking in directories daily to find out

Where they can buy something
What they can get for their money
Whom they can buy it from
How they can get it

The time to sell a prospect is when he is alive.

Make this book your Salesman to Live Prospects.

RUBBER STAMPS
SEALS
STENCILS

R. P. CHILDS STAMP CO.
(330) 1618 Main St., Springfield, Mass.

TEL.
REPUBLIC
3-1211

LONGMEADOW NUMERICAL DIRECTORY

For Explanatory Notes See Springfield Numerical Directory

ALBEMARLE RD fr 364 Maple rd N to 2 Barclay
16△Brown Burke G ◎
15½ BARCLAY ST begins

ALLEN RD fr 51 Englewood rd S to 64 Warren ter
19△Bryant Harry R ◎
20△Bollum Hiram L ◎
47△Levine Marvin M ◎
50 BRIARCLIFF RD begins
57△Milner Leon ◎
67△McCann John F ◎
72△Kagan David M ◎
73△Frank Edythe Mrs ◎
76 ELMWOOD AV begins
79△Newhauser A C real est ◎
85△Stone Leonard W ◎

ANNAWAN RD fr 105 Tecumseh dr E bey Osceola la to dead end

ANTHONY RD fr Emerson rd N and NW to Connecticut River

ARDSLEY RD fr 20 Overbrook rd NE to Overbrook rd East

ARLINGTON RD fr 55 Emerson rd S
17△Cunnick William R Jr ◎
18△Hoppe William ◎
25△Chamberlain S D Jr ◎
26△Corliss Howard C ◎

BARCLAY fr 15½ Albemarle rd W to 25 Ferncroft
2 ALBEMARLE RD ends
29△D'Angelis Joseph ◎
32 Rufino Pasquale M ◎
48△Bottone Frank J ◎
56△Rider Stuart H ◎

BARK HAUL RD fr 1234 Longmeadow W and N then W to Emerson rd
201 PONDSIDE RD crosses
251 NHRR crosses

BARRINGTON RD fr 1570 Longmeadow NW to Chestnut rd
17△Millas Soto E ◎
24△Baird Robert M ◎
28△Bliss Roland C ◎
30△Shannon John W ◎
35△Smith Mervin F ◎
43△Johnson Robert S ◎
44△Ottani Alfred H ◎
51△Holman Walter J ◎
57△McQuarrie Donald G ◎
60△Silansky John F ◎
65△Tower Donald J ◎
72△Ficaro Ann S Mrs ◎
77△Twine Clifford F ◎
82△Bourque Louis N ◎
87△DeCaro John P ◎
101 PINE LAWN RD begins
106△Holmes A G elec
107△Guidetti Leo G ◎
114 Dion Samuel H ◎
118△Terrill Elwin B ◎
119△Secondo Rosario ◎
124△Gebeau Walter A ◎
134△Leathem T J elec ◎
140△Morace Andrew L ◎
153△Locario George B ◎
156△Godfrey Earl F
157 CHESTNUT RD begins

BELLECLAIRE AV fr 455 Longmeadow E to 20 Rosemore
15△Breck Robert G ◎
22△Smith R B Mrs ◎
23△Pepin George M ◎
26△Combs Louis E ◎
29△Ruggles Everett H ◎
32△Boisseau George L ◎
36△Atwood Robert F ◎
41△Currier Leland L ◎
45△Robbins Winthrop B ◎
50△Joslyn Elmer R ◎
51△Schwarzmann C Mrs ◎
56△McCullough R J ◎
57△Clarke A Glenn ◎
64△Doane Sidney V ◎
65△Lyons Albert L ◎
70△Fielding Warren S ◎
71△Hunn Fred L ◎
78△Kellas A Wilbur ◎
81△Rogers H C Mrs ◎
82△Newhouse H C ◎
87△Richards Edward A Jr ◎
93 CROSS ST crosses
101△Doyle Harold W ◎
102△Woodworth C S contr ◎
107△Bach Edward M ◎
115△Marshall L P ◎
116△Patterson George H ◎
119△Anderson E N ◎
126△Fredericks G J ◎
128△Hastings Roger W ◎
129△Severance A B ◎
133△Flood M E Mrs ◎
134△Hicken Edmund C ◎
139△Moulton James W ◎
142△Arnold Matthew D ◎
145△Mulkerin Edward F ◎
152△Dewey William F ◎
155△Astmann Harry ◎

BELLEVUE AV fr 1669 Longmeadow SE to State line
15△Plaisance Omer F ◎
18△Bright John S ◎
23△Ferrara Robert N ◎
26 LENOX ST begins
28△DiSanti Anthony ◎
29△Braile John ◎
45△Robitaille A G ◎
46 KNOX ST begins
47 Vacant
48 Vacant
56△Mielow Max J ◎

BENEDICT TER fr 165 Longmeadow SE and E to 134 Laurel
26 S PARK AV ends
27△Tuttle Ethel H Mrs ◎
33△Anton Herman M ◎
34△Keady George C Jr ◎
39△Schneider Fred W ◎
40△Hayes James S ◎
41△Craig Myrtle B ◎
43△Kaltreider David S ◎
49△Faneuf George W
54△Popken Norman ◎
55△Wallace Edward M ◎
60△Barney Frank G ◎
64△Goodman M E Mrs ◎
71△Conor James C ◎
74△Williams George F ◎
77 LEWELLYN ST crosses
81△Bardwell Leland F ◎
84△DeMeyer John E ◎
95△Crowe William J ◎
96△Albro William H ◎
100△Robinson E B Mrs
101△Ashton Edna M Mrs ◎
104△Howland Wilfred G ◎
105△Tyler M Brooke ◎
109△Baker George S ◎
112△Johnson Chester P ◎
115△Memery Harry N ◎
116△Good Russell S ◎
124△Densmore Rollin F ◎
125△Kinsman Warren D ◎
128△Cushman Walter K ◎
131△Carter Earl L
132△Flood William H ◎
135△James Clayton ◎

BERWICK RD fr 54 Franklin rd W then circling NW bey do to dead end
18△Morace Louis A ◎
19△Morace Joseph
23△Dawes Edmund F ◎
24△Higgins Alvah A ◎
25△Rich Alan E ◎
38△Shields James H ◎
45△Frenkel Henry H
53△Dedonis Alexander J ◎
69 BERWICK TER begins
77△Maurer A R painter ◎
78△Richards Rolland A ◎
85△Lukasiewicz R J ◎
88△Ullery Richard S ◎
113△Aldrich Charles H ◎
115 FRANKLIN RD ends
126△Rust Howard A

BERWICK TER fr 69 Berwick rd S to 88 Lincoln rd
15△Leach Roland ◎

BIRCHWOOD AV fr 117 S Park av E to 110 Laurel
17△Reidy Edmond T
21△Shields Arthur L ◎
25△Allison Charles B ◎
36 S PARK PL ends
37△Pierce Theron E ◎
39△Fosdick G Morris
47 LEWELLYN ST rebegins
55△Melvin Stanley R ◎
61△Donovan Francis E ◎
64 LEWELLYN PL ends
67△Brigham Archie W ◎
71△Cox Norwood ◎
73△Guffanti A J ◎
76 Vacant
79△Trumbull Hugh H ◎
80△Ross Donald L ◎
84△Lovelace Walter E ◎
87△Hitz Russell C ◎
90△Ridgway Elizabeth A Mrs◎
91△Streeter Chester A ◎
96△Clark Clifton L ◎
99△Cadwell Earl J ◎
100△Ward Ruel E ◎
101△Hatch William M ◎
103△Leary Arthur J ◎
104△Stahlberg Paul ◎

BIRNIE RD fr 948 Longmeadow SW and W to Emerson rd
24△Baldwin M S Mrs ◎
24r△Swett Fannie H Mrs ◎
32△Beaman C A ◎
37△Ferry Margaret ◎
△Smith Norman F
40△Smith Donald V ◎
44△Atwell Hicks ◎
52△Howland Elizabeth F Mrs ◎
60 MAYFAIR DR begins
65△Radasch Karl L ◎
96△Armeson Percy H ◎
102△Radasch Edmund J
112△Decker Kenneth A ◎
114△Drinkwater F W ◎
124△Krause Walter G ◎
201 PONDSIDE RD crosses
251 NHRR crosses

BLISS RD fr 487½ Longmeadow E to Williams
10△Friendly Ice Cream
16 Longmeadow Barber Shop
24△Claus Edward G ◎
25△Bean R H elec ◎
28△Auth Joseph A ◎
34△Simon Simon A ◎
37△Brettman John W
44△Hopkins Ralph H ◎
50△Gould Frank L ◎
53△Brown Robert C ◎
56△Baer John A ◎
59△Arenius A A florist ◎
62△Garen Frank W ◎
67△Duclos Laurence L ◎
68△Hibbard Albert M ◎
70△Perkins Alfred B ◎
73△Mount G C painter
76△Bennitt N H Mrs ◎
80△Strout Flora J Mrs ◎
83△Clark H A carp ◎
84△Banister W D ◎
89△Barrie James R
90△Robinson George H ◎
91 CROSS ST crosses
93△Holland Ann F
106△Loll John A ◎
109△Foster Charles S ◎
112△Furrows N I CS practitioner ◎
115△Blackburn James W ◎
120△Birchard S D ◎
121△Fitch Bessie M Mrs ◎
126△Sarad Joseph F ◎
135△Paier Angelo ◎
136△Dygert Bert I ◎
142△Vinall Ernest W ◎
145 FAIRFIELD TER begins
148△Volk Robert H ◎
151△Norton Merritt S ◎
152△Dubie John
158△Lewis Benjamin F ◎
159△Chisholm George F ◎
162△Porter Herbert N ◎
165△Collord Harry C
△Modena Charles F ◎
168△Veillette Azaire J ◎
172 ROSEMORE ST ends
173△Hale C William Jr ◎
177△Whipple Ray G ◎
178 Vacant
184△Clark Edward M ◎
193 HAWTHORN ST begins
194△Ackerman Hilmer ◎
195△Cox Effie B Mrs
△Gifford Ernest G ◎
200 LORENZ ST ends
205 Vacant
210 Kibbe and Condon Construction Co
△Condon John W ◎
211△Friedrich Edmund E ◎
221 LAUREL ST crosses
253△Jorey Melissa C Mrs ◎
329△Goldsmith M L ◎
349△Fisher Carl N ◎
354△Laskin Herman ◎
358△Dunphy Henry A ◎
359△Chisnall John H ◎
364△Forni Emmond P ◎
369△Cook William R ◎
383 WOOLWORTH ST begins
385△Larson John N ◎
386△Potter Linwood ◎
388 OAKWOOD DR begins
390△Chuisano Nicholas S ◎
392△Schmetzer R E ◎
393 Leab Alfred W
△Stevens Martha S Mrs
412 BURBANK RD ends
434△Corcoran Edward F ◎
435△Blokland F J cigar mfr ◎
452△Lane Francis D ◎
460△DiGiore Carlo ◎
465 GRASSY GUTTER RD begins
470△DiGiore Andrew A ◎

BOOTH fr 1715 Longmeadow SE to State line
7△Fortin Harry J ◎
22△Artioli Robert

BRANCH fr 46 South av NW to 131 Fairview
2△Graham Edwin J ◎
14△Howe Kenneth B ◎
22△Vella Angelo ◎
28△Waterson Stanley W ◎

BRIARCLIFF RD fr 50 Allen rd bey Viola rd to dead end
9 Vacant
15△Goodless Morris ◎
18△Leefsma Salomon ◎
31△Saffer Harry ◎
45 Vacant
46 Vacant
50 VIOLA RD ends
51 Vacant
60△Benton A Abraham
102△Wernick Lester B ◎
110△Simons Abraham D ◎

BRITTANY RD fr 102 Normandy rd E to 570 Park dr
19△Gilbert William H Jr ◎
20△Ayen Emma T Mrs ◎
27△Schenck Albert W ◎
28△Allen Horace E ◎
33△Swayne Frank R ◎
36△Welch John P ◎
45△Katz Maurice N ◎

BROOKSIDE DR fr 125 Mill rd SW to dea dend
10△Chapin Samuel D ◎
11△Hess Donald P ◎
15 FAIR HILL DR begins
44△Streeter G Wallace Jr ◎
81△Streeter George W ◎

BURBANK RD fr 327 Converse S to 412 Bliss rd
18△Evans Clarence E ◎
26△Shaw Edward H ◎
29 COLONY ACRES RD begins
34△Putnam Stuart D ◎
35△Goldberg Louis ◎
43△Cohn Arthur E ◎
44△Low Allan W ◎
52△West Archie F ◎
55△Spaulding Lawrence O ◎
60△Barton C Francis Jr ◎
67△Conley Roy N ◎
68△Plumb Eleanor B Mrs ◎
76△Donahue Guy W Jr ◎
77△Stockman William L ◎
84 Vacant
89△Bullock Carl J ◎
97△Harper Howard A ◎
101 FARMINGTON RD crosses
119△Deely John W ◎
126△Cameron E Douglas ◎
129△Amberson J Burns III ◎
139△Stephens E James Jr ◎
149△Guenther Raymond H ◎
156 OAKWOOD DR ends
159△Kirby William F ◎
167△Stark W Thomas ◎
179△Tyson Miller S ◎
188△Wilder Richard N ◎
189△Webber David L ◎
198△Maynard Leonard G ◎
206△Metzler John ◎
209△Vincent Watler R ◎
212△Mills Charles L ◎
220△Nelson Olaf S ◎
221△Ortlinghaus W A ◎
228△Mitchell John F ◎
236△McBride J C ◎
237△Burke Thomas A ◎
242△Taylor Ronald R ◎
243△Eberhardt Willis F ◎
250△Smith Charles H E ◎
253△Matthews W B ◎
258△Brown William H ◎
263△Donohoe John B ◎
264△Hovey Elwood B ◎
272△Coyer William E ◎
275△Marvel Douglas J ◎
280△Baldwin Williard H ◎
285△Manley Victor J ◎
288△Chase Russell D Jr ◎

CAROL CT fr Pondside rd E

CHANDLER AV fr 770 Longmeadow W to dead end
19△Ogoley Assad
21 Vacant
24△Isham Frank O ◎
31△Shea Edward C
33△Shea Anna Mrs ◎
52△Purdy F Eliot ◎

CHATHAM RD fr 30 Dover rd S to 28 Harwich rd
5△Linnane John F ◎
6△Gould Wallace J ◎
10△Craig Vera P Mrs ◎
16△Derrick Charles C ◎
19△Donovan Milton J ◎
24△Kongsted Ludwig P ◎
25△Pyne Roger S ◎
30△Park Maurice E ◎
36△Weston George F ◎
37△Balise Paul E ◎
42△Gage Leonard B ◎
47△Ehrlich Arthur J ◎

Chatham Rd—continued
50△George Herbert ◎
54△Coombs Raymond L ◎
61△Catlin Harold M ◎
62△Sweeney John F ◎

CHESTNUT RD fr 157 Barrington rd S to 140 Meadow rd
— BARRINGTON RD ends
23△Belcher Albert W ◎
29 HOMESTEAD BLVD crosses
34△Bjorklund Kay Don
35△Chouinard Charles R

CIRCLE RD fr 94 Lincoln Park N to dead end
18△Frederick Alfred B ◎
26△Hollister Earle B ◎
39△Muldoon Robert F ◎
△Muldoon D H Mrs nurse
40△Ruell Kenneth J ◎
50△Brown George ◎
62△Carrier Carl W ◎

CLAIRMONT fr 35 Western dr S to 56 Hillcrest av
17△Beaulieu Joseph L Jr ◎
30△Murray H B Mrs ◎
33△Greenberg Israel ◎
41△Fieldman Samuel ◎
42△Maezr Moses K ◎
51△Stich Morris ◎
57△Berman Paul ◎
58△Zionts Louis ◎
64△Maxfield Otis A Rev ◎
69△Hoar Ignatius M ◎
70△Levine Morris A ◎
74△Costigan John E ◎
75△Danziger Milton ◎

COLONY RD (continuation of Colony rd Spfd) fr Springfield City line S and E then N to 255 Park dr (Spfd)
66△Fox Gerald G ◎
69△Mazer Mendel ◎
76△Holstein Harry ◎
89 GREENWICH RD crosses
90△Jefferson Doris ◎
91△Dowley Kenneth C ◎
98△Peterson Magnus F ◎
108△Flint Lawrence R ◎
109△Carroll Edward J ◎
118△Hunter Francis A ◎
121 WENDOVER RD begins
128△Krueger Leon M ◎
133△Brooks Clarence R ◎
138△Snow Norman L ◎
148△Smith E Lovell ◎
154△Talbot Raymond A ◎
162 ETON RD begins
168△Tourtelotte M B Mrs ◎
171△Hebert William A ◎
182 Vacant
194△Case Gretchen M Mrs ◎
198 RUGBY RD begins
205△Sanderson Paul G ◎
206△Gutfarb Mandell ◎
222△Love Jules ◎
231△Raker Milford ◎
234△Medlicott A G ◎
235 WENDOVER RD ends
246△McKenna C M Mrs ◎

COLONY ACRES RD fr 29 Burbank rd E to Park dr
8△B'Shara Jerome A ◎
21△Levine Meyer ◎
29△Markson Samuel ◎
30△Shatz Bertram ◎
34△Wood Daniel ◎
41△Goldberg Bernard ◎
48 Vacant
51△Kaplan Julius ◎

COLTON PL fr 829 Longmeadow E to dead end
44△Avery Robert H ◎
56△Ratcliffe W S ◎
66△Frost Gordon D ◎
67△Rosenburg Frank E ◎
69△Conybear J Robert S ◎
72△Lee Walter C ◎
73△Dudley Harold C ◎
75△Lake Edgar J ◎
77△Biggerstaff M B Mrs ◎
78△Quimby Arthur E ◎
84△Richardson A M
95△Clark Raymond J ◎
96△Davidson Archer W ◎
101△Gibson Robert A ◎
104△Pool James A ◎
107△Mudgett John S ◎
111△Aldrich George E ◎
114△Blakeman Harold C ◎
117△Bascom Alice E ◎
123△Adriance Harris E ◎

126△Edwards K W ◎
127△Burridge George C ◎
131△Landers J P elec ◎
136△Greenwell Howard E ◎

CONVERSE fr 215 Longmeadow E and NE then SE to 600 Dwight rd
5△Buckley M A Mrs ◎
15△Smith John K ◎
19△Whipple Frederick I
24△Reynolds Quentin ◎
27△Call Guy ◎
32△Boynton Richard C ◎
33 VILLA ST begins
36△Beckwith Neil S ◎
39△Cross Robert A ◎
40△Bradley Leon W ◎
43△Laming Percy F ◎
44 Vacant
48△Bisesti Dominick T ◎
51△Constantine B G eng ◎
59△Whitehouse H T Mrs ◎
62△Feldman Paul E ◎
63 HIGHLAND ST begins
66 LEWELLYN ST (2d part) ends
67△Huston Lewis L ◎
72△Lithwin Edward C ◎
73△Delisle Richard I ◎
81△Craig Donald ◎
86△Dow Walter K ◎
87△Dorman Edson R ◎
93 HOMECREST ST begins
98△Goff Harry L ◎
101△Carmody William C ◎
102△Payne Herbert F ◎
105△Parent Claude R ◎
113△Crane Donald W ◎
115△Gorham Francis W
116△Landon Henry H ◎
122△Hatch Dorrill K ◎
123 EDSON ST begins
125△Woodruff D G Mrs ◎
128△Campbell Fred M ◎
132△Lockwood William B ◎
136△Kitchener Gabriel H
137 LAUREL ST crosses
138△Wilson Samuel ◎
139△Converse Street School
150△Pickens Charles I ◎
158△Sullivan J E ◎
166△Woolley H E coml artist ◎
174 Vacant
180△Oehm L B Mrs ◎
186△Adams Donald E ◎
192△Watson James G ◎
198△Kaufman Irving ◎
201△Walsh Ralph P ◎
206 DOVER RD ends
207△Frank Lester W ◎
214△Sabin Henry B ◎
215△Hogeman Hans ◎
225△Keegan Gilbert E ◎
226△Wilcox Henry S ◎
245 ETON RD crosses
255△Margolis Edward I ◎
256△Faubion John R ◎
264△Garvie Robert S ◎
265△Hobart Merrill S ◎
273△Mayock John S ◎
274 Vacant
281△Breed A Y Mrs ◎
289△Atkinson Edgar O ◎
293 RUGBY RD crosses
300 NORMANDY RD ends
323△Pydych Frank J ◎
327 BURBANK RD begins
341△Clark Richard T ◎
350△Lyman Noma J Mrs ◎
359△Hartley Earl P ◎
362△Wilson Robert F ◎
370△Wichroski S A ◎
371△Shields William ◎
383△Bateman John E ◎
384△Neff Howard S ◎
391 PARK DR crosses
405△Genden Robert ◎
413△Fein Irving ◎
425△Pulvirenti Vincent H ◎
435△Harding Mather F ◎
445△Boyle Michael F ◎
457△Lane Carl E ◎
465 VERMONT AV begins
470 PORTER LAKE DR begins
477△Lozzi John ◎
486△Lawsing James F Jr ◎
487△Woodard Olney W ◎
497△Ferrara Fred A ◎
498△Wiley Fred E ◎
504△Ferrara Louis F ◎
505△Geisel Theodore R ◎
515△Ewing Robert G ◎
520△Gallagher William F ◎
527△Classic Joseph W ◎
530△Jaycox Willard R ◎
535△D'Angelo Louis ◎
540 Vacant
547△Cohen Meyer ◎
550△Kelty Harry D ◎
557△Adjmi Jack ◎
567△Salva Edmund S ◎
570△Wernick Harold M ◎

COOLEY DR fr 428 Longmeadow W to 149 Riverview av
33△Clune Walter A ◎
34△Alstrom Albert I ◎
41△Rosati Albert E ◎
44△Funke Lawrence J ◎
49△Tkacz Joseph M ◎
52△Hollister C A Jr ◎
57△Alden Reginald J ◎
64△Ward Arthur R ◎
67△Norton Frederic J ◎
85△Heroux Roger R ◎
97△Southworth H K Mrs ◎
100 Vacant
109△Gustafson Y Alfred ◎
134 Vacant
135 Vacant
136 Vacant
147△Zwirn Robert M ◎
159△Cohen Samuel ◎
160 Vacant
168 Vacant
169 Barger Samuel A
174 Vacant
177 Vacant
186 Vacant
200 RIVERVIEW AV ends

CRESCENT RD fr 990 Longmeadow W and SE then E to 1040 do
5△Skahour Julia ◎
17△Evans Richard C ◎
21△Berry Berenice T Mrs ◎
24△Burt Frank S ◎
29△Jensen Harold H Jr ◎
35△Jurczyk Joseph T ◎
38△Kaynor William K Jr ◎
41△Webster Donald G ◎
45△Richardson J B Jr ◎
46△Fuller Willard S ◎
54△Price Robert D ◎
66△White Arthur A ◎
69△Shea Charles A ◎
72△Chapin Homer N ◎
100△DeBell John M ◎
103△Sample William W ◎
114△Hayes Donald R ◎
131△Prouty Alfred W ◎
134△Katz Edward ◎
150△Holstein Melvin I ◎
162△Tomassetti J P ◎
162r Bedell Theodore
169△Maagero Thorbjorn

CREST AV fr 74 Mill rd NE to dead end
4△Morgan Paul E ◎
19△Bennett E Mrs nurse
△Frueh Charles H ◎
22△Olier Henry H ◎
33△Conture Edward J ◎
42△Moore H P Mrs ◎
53△Maxwell Herris M
60△Yarsley George A ◎

CROSS fr 91 Westmoreland av S to 104 Hopkins pl
3 BELLECLAIRE AV crosses
7 BLISS RD crosses
8△Keith John W ◎
11△Holland Fabiola G Mrs ◎
15△Herrschaft H G ◎
16△Badger Richard I
20△Lauer W P grocer

DARTMOUTH RD fr 670 Laurel NW bey Falmouth rd to dead end
15△Warren Roger M ◎
25△Marchese Michael ◎
25 PLYMOUTH RD begins
29△Leveton George ◎
34△Delvecchio Anthony ◎
41△Ronaldson D W ◎
50△Griswold Hector W ◎
42△Almgren Herbert P ◎
56△Washburn C L ◎
62△Yerrall W W ◎
63 FALMOUTH RD begins
72△Ferrini Maugo O ◎
90△Gipstein B L ◎

DOVER RD fr 53 Laurel E and S to 206 Converse
19△Summersgill E H
25△Bascom Joseph A ◎
30 CHATHAM RD begins
33△Conway Thomas J ◎
41△Valliere Bernard F ◎
49△Miller Kenneth T ◎
55△Watts William W ◎
61△Hakes Gerald N ◎
67△Stebbins Frederick A ◎
70△Williams Fay W ◎
75△Avery Eunice H ◎
78△Clark Edward O Jr ◎
81△Clark John H ◎
86△Elliott Emerson W ◎
89△Rowe Leland L ◎
92△Bodfish Robert W ◎
95△Ghoreyeb Albert W ◎
100△Browne Gordon W ◎
101△Childs William J ◎
108△Stone R Kenneth ◎
109△Sunter William F ◎
115△Monroe Ralph A ◎
116△Merriam C S ◎
121△Fontana Raymond J ◎
124△Miller F W Jr ◎
129△Corcoran George B ◎
130 HARWICH RD ends
135△Benjamin D A ◎

DRUID CIR fr 126 Mill rd NE and E to dead end
1△Rush Robert B ◎
28△Thomson Hugo ◎
55△Carlisle Herman L ◎

DURHAM RD fr 189 Ellington rd S to 192 Farmington rd
5△Killeen Edward P ◎
15△Emerson Robert R ◎
18△Mayer Frederick G ◎
31△Studley Robert A ◎

DWIGHT RD fr Springfield line SE to Williams
600 CONVERSE ST ends
639△Villamaino John ◎
640△Gates Clara M Mrs
640r Merriam Vernon L ◎

EAST GREENWICH RD fr 256 Park dr E to 540 do
11△Smith Stanley K ◎
20△Warth Dudley S ◎
21△Simpson John R Jr ◎
34△Hahn Joseph ◎
41 NORMANDY RD begins
67 Vacant
68△Center Arthur E ◎
77△Appleton Julius H ◎
80△Lichtenberg Charles ◎
91△Siegel George M ◎

EDGEMONT fr 47 Ferncroft E to dead end
19 Horner Francis E ◎

EDGEWOOD AV fr 390 Longmeadow W to 133 Riverview av
3△Longmeadow Laundry
7 Vacant
20△Lawton Rachel M ◎
23△Bray Richard C
26△Keyes Henry S ◎
27△Cherichetti Louis ◎
32△Lawrence Mason ◎
35△Crooks Walter B ◎
39△Hart Arthur A
40△Davenport H L ◎
44△Case Kenneth B ◎
49△Shusman Tevis ◎
50△Kellogg Robert W ◎
53△Broman Paul
54△Rickless Hayes N ◎
57△Goodrow G H F ◎
60△Sheehan W E ◎
64△Barker Thomas L ◎
69△Chase James D ◎
70△Lanyon Harry J ◎
71△Stearns M D Mrs ◎
75△Warner Ralph L ◎
87△MacNaught F E ◎
93△Taylor George F C ◎
94△Haley Robert J ◎
98△Forbush Florence M Mrs ◎
101△Buchdahl Rolf ◎
105△Facey Albert J ◎
108△Gulvin Harold E ◎
117△Ryan William M ◎
119△Haddad Eli A ◎
120△Toner Frank F ◎
123△Brochu George A ◎
124△O'Hara Francis J ◎
129△Temple Donald E ◎
130△Lewis Harry ◎
134△Cohen Harry ◎
139△Atkinson R B ◎
143△Finnell Samuel C ◎
144△Gelinas George A ◎
153△Lackman Lewis R ◎
155△Wells Kenneth K ◎
156△MacGregory D E ◎
158△Nutley Mary R Mrs ◎
159△Smith Harold J ◎
160 GLENWOOD CIR begins
168△Varney Frederick D ◎
169△Watts Robert D
171△Macdonald Rowland ◎
174 Greenhoe Joseph A ◎
178△Sickel John A ◎
179△Urban E M Mrs ◎
184△Derouin B B Mrs ◎
185△Lowell John L ◎
193△Guyton Kenneth L ◎
198△Cady Kenneth G

EDSON fr 123 Converse S to dead end
16△Quinn W J Co builders
△Quinn William J ◎
22△Carman Julius F ◎
28△Campbell John D ◎
34△Daniels Charles B ◎
38△Robinson Ralph M ◎

ELLINGTON fr 265 Longmeadow E to 240 Laurel
7△Handy Herman H ◎
19△American Radiator & Standard Sanitary Corp plumbers' supplies
△Graeff Samuel B ◎
20△Young Harry W ◎
25 Steele Harold W
27△O'Connell Raymond F ◎
28△Young Stuart F ◎
33△Craig Paul F ◎
34△Johnson Earl D ◎
42△Miller Emma W A Mrs ◎
47△Richards Clift R ◎
48△Hanford Parmly ◎
53△Barnes Wayne C ◎
54△Moses Elizabeth T Mrs ◎
61△Keller Donald S ◎
62△Epstein Meyer K ◎
67½ FARMONT ST begins
68△Ardiff Elmer F ◎
73 Vacant
76△Hildreth Harold F ◎
81△Davis Emanuel D ◎
84△Drew Paul L ◎
87△Giles William C ◎
90△Wilson Herbert R ◎
95△Crosby Frank A ◎
98△Rindge Mariam R Mrs ◎
101△Powell Katherine B ◎
104△Lawrence Robert B ◎
109△Zundell Clifford M ◎
112△Fleming Edward J Jr ◎
117△MacLeod Bruce H ◎
122△Gladney David C ◎
125△Weltman Sol W ◎
130△Abbiati Virginia M Mrs
133△Frank Charles L ◎
140△Wiese Walter J ◎
141△Whitney Jerome A ◎

ELLINGTON RD fr 241 Laurel NE bey Eton rd to 100 Ruby rd
159△Tarbell Lucius H ◎
160△Chambers Chester J ◎
173△Baker Joseph M ◎
184△Norcross J Franklin ◎
189 DURHAM RD begins
191△Rock Albert C R
202△Mayer John H ◎
203△Wester Harry G ◎
208△Perkins George C ◎
215△Fuller Alvin W ◎
216△Hathaway Louis E ◎
224△Harmon Austin R ◎
234△Gramse Arthur E ◎
237 OXFORD RD begins
244△Donoghue William F ◎
254△Merritt William H ◎
271 ETON RD crosses
285△Mixer Ray H ◎
294△Lawrence Raymond E ◎

ELM AV fr 1679 Longmeadow SE to state line (Incorrectly numbered)
5△Knowles Ada A Mrs
6△Dojka Stanley P ◎
15△Topitzer Elmer T ◎
21△Crowley James ◎
88△Pendola Anna ◎
32△Donaldson John S Jr ◎
34△Place Irving H
42△Weaver Roy H ◎

ELMWOOD AV fr 76 Allen rd W to 41 Riverview av
3△Walker Catherine A ◎
7△Bennett Sampson ◎
10△Rapinchuk Stanley D ◎
15△Hines James A ◎
16△Sellars Frank H Jr ◎
21△Rovelli Joseph ◎
26△Darnley Stuart R ◎
29△Jakobek Adolph J ◎
37△Saburoff Boris W ◎
40△Allison Huntly ◎
44△Routson Paul H ◎

Elmwood Av—continued
45ΔHellerman Samuel ◎
50ΔUnderwood E H ◎
51ΔMeltzer Norman A
61ΔTalbot Abel R ◎
64ΔHurlin Henry B ◎
67ΔRathbun Charles E ◎
68ΔBegley Patrick J ◎
77ΔRadding Julius ◎
80ΔStauffer Edward F ◎
83ΔFreidenman W N ◎
84ΔGordon Torrence B ◎
92ΔWhittey Richard W ◎
93ΔOlmstead George E ◎
103 MEADOWBROOK RD ends
104ΔHosmer H Edwin ◎
ΔSmith Martha
133ΔKlempner Benjamin ◎
142ΔLeonard James H ◎

ELY RD fr 682 Longmeadow W and NW to Emerson rd
— WHEEL MEADOW LA ends
— WHEEL MEADOW DR ends

EMERSON RD fr 484 Longmeadow W and S to 500 Meadow rd
17ΔGreer Selby F ◎
24 Vacant
25ΔSchmidt Florence E Mrs ◎
33ΔBaer Arnold G ◎
38ΔShea Mary A ◎
39ΔNewell Charles E ◎
45ΔTapp Harry F ◎
48ΔFlint Frank C ◎
55 ARLINGTON RD begins
58ΔKane John M ◎
63ΔQuinn Alice G Mrs ◎
69ΔSullivan Edward C ◎
77ΔHeckman George J ◎
78ΔMoakler James M ◎
85ΔWhittier H Sargeant ◎
88ΔPeck Allen L ◎
95 LEXINGTON RD begins
100ΔHungerford Sidney R ◎
104ΔMaroni Victor L ◎
113 Cameron Russell ◎
124ΔHammerich P R ◎
125ΔStryker Charles E ◎
198ΔTalford Charles H Jr ◎
— ELY RD ends
— PONDSIDE RD begins
— NHRR crosses
— ANTHONY RD begins
— Vacant
378offΔBurt Merle D Mrs ◎
—off Vacant
—off Vacant
—off Vacant
— ΔCampbell C B
—offΔCarlson Howard L
—ΔSmall Herbert L ◎
—ΔDaignault Francis E
—offΔSnyder Arthur H ◎
—off Vacant
—offΔAnderson Carl O ◎
—offΔSpencer V C ◎
—offΔCrowl Leslie E ◎
—offΔSpencer Colin
—offΔLewis Hildred W Mrs
—offΔBean Henry ◎
— BIRNIE RD ends
— BARK HAUL RD ends

ENGLEWOOD RD fr 200 Longmeadow W to dead end
7ΔKent Harold ◎
21ΔLyman Edwin H Jr ◎
22ΔCarson Joseph ◎
29ΔGrohe William E ◎
30ΔBeach E Donald ◎
39ΔMenard Oliver J ◎
40ΔLittle Richard ◎
47ΔWolf Julian P ◎
48ΔStebbins George C ◎
51 ALLEN RD begins
58ΔEldred Helen W Mrs ◎
65ΔAdamson W S ◎
68ΔMacaulay Roderick A ◎
84ΔPresson Leonard J ◎
85ΔCohen Max I ◎
93 RUSSELL RD begins
94ΔWoodward T F ◎
101ΔGoldstein Herbert M ◎
106ΔHeydt Mathilda L ◎
114ΔWight Eliot L ◎
123ΔRadding Jacob ◎
124ΔHarrington T W real est ◎
129 VIOLA RD begins
134ΔCooley Arthur F ◎
141ΔFarren Paul C ◎
162ΔCohen Gilbert G ◎
163ΔAsinof Stanley A ◎
172ΔMichelman Isaac ◎
182ΔRothchild Irving ◎
189ΔPalermo Alfonso A ◎
190ΔBooth Richard A ◎

ETON RD fr 162 Colony rd S bey Farmington rd to dead end
19ΔReynolds William J ◎
20ΔMoore L P lumber ◎
33ΔSelden Lawrence V ◎
34ΔMilne Douglas D ◎
37 CONVERSE ST crosses
56ΔYoung Charles G ◎
57ΔDee Richard J ◎
74ΔMosher Ira ◎
77ΔClymer Susan W S Mrs ◎
81 ELLINGTON RD crosses
92ΔGoewey Raymond E ◎
107 Vacant
108ΔWagner Eugene P ◎
117ΔDay Russell B ◎
118ΔSymmes Leland P ◎
128ΔStewart Herbert A ◎
129ΔDixon Stanley R ◎
140ΔKittredge Charles S ◎
145 FARMINGTON RD crosses
180ΔHunter J Allan ◎
181ΔBenner Richard S ◎
194ΔCarroll A Ashley ◎
195ΔSmith E Wesley ◎

EUNICE fr Springfield town line S to dead end
61ΔPfeiffer Carl E ◎

FAIR HILL DR fr 15 Brookside dr SE and SW to dead end
36ΔAllen Malcolm S ◎
45 Vacant
55 Vacant

FAIRFIELD TER fr 145 Bliss rd S to 158 Greenacre av
14ΔSeaver V C Mrs ◎
15 Vacant
18ΔMeserve William J ◎
21ΔFitzsimmons R R ◎
24ΔSeamon L A Mrs ◎
27ΔToohey Darrell N ◎
31ΔWeeks Clarence H ◎
37 HOPKINS PL crosses
45ΔSmith Edward A ◎
51ΔNewell Mary H
57 Vacant
58ΔDarden Robert R ◎
61ΔHall J Edward ◎
62ΔSmith Fred A ◎
69ΔCaruso Edward F ◎

FAIRMONT fr 67½ Ellington S to 64 Farmington av

FAIRVIEW fr 163 Lawnwood av SW to 5 Sunset la
29 LAWNWOOD AV ends
30ΔSchott Anna L Mrs ◎
65 MASSACHUSETTS AV ends
72ΔLeone Vincent J ◎
89ΔSatter Edwin C ◎
90ΔVerdina George ◎
103ΔNicola William M ◎
113ΔForkey Burton A ◎
130 SUNSET LA begins
131 BRANCH ST ends

FAIRWAY DR fr 78 Hazardville rd W bey Whitmun rd to dead end
5ΔProvencher Leroy A ◎
22ΔBarre C Stanley ◎
25ΔPhillips Charles L ◎
30ΔBrecht Herbert ◎
33 WHITMUN RD ends
41ΔAllen Roger B ◎
42ΔSmith Clement C ◎
52ΔMcClintock G C Mrs ◎
53ΔBabich Walter M ◎
62ΔGustafson Clinton R ◎

FALMOUTH RD fr 63 Dartmouth rd S to 174 Williams
9ΔOrr William H ◎
14ΔJohnson Clifton R ◎
15ΔLarson Paul C ◎
22ΔLantz George H ◎
23ΔJacobs Irving C ◎
28 Vacant
36ΔMacBriar Arthur H ◎
39ΔKalischer Milton ◎
44ΔLow William H ◎
47ΔReid A Roy ◎
55ΔRoss Gordon ◎
58ΔPatton Thomas R ◎
61 Vacant
73 Vacant
74ΔRenzetti Antonio ◎

FARMINGTON AV fr 299 Longmeadow E to 272 Laurel
6ΔMaxwell Charles T ◎
7ΔRossetter S E ◎
17ΔDuryea Merle J ◎
18ΔClarke Laura B Mrs ◎
25ΔDevine Eleanor B Mrs
28ΔCurtis Sprague ◎
33ΔBalise Philip P ◎
36ΔJohnson Allen S ◎
41ΔLey Robert T ◎
44ΔCarman Leon J ◎
49ΔLanders Maurice R ◎
52ΔGarcelon George H ◎
57ΔCogan Michael A ◎
60ΔTenney M B Mrs ◎
64 FAIRMONT ST ends
65ΔFisher James D ◎
72ΔWilbur Fowler W ◎
73ΔDingwell P D ◎
78ΔAverill Stanley H ◎
81ΔPage Kenneth B ◎
86ΔSwett Russell F ◎
94ΔFischer George B ◎
ΔFischer C O Jr builder
97ΔShawn George B
102ΔOechsle Carl F ◎
110ΔGreenwood E E ◎
113ΔRoberts Abbott S ◎
118ΔDoherty Louis W ◎
121ΔMiller Tom ◎
128ΔDolan John F Jr ◎
129ΔBachulus M J ◎
134ΔHamilton Bill W ◎
143ΔHough Garry DeN Jr ◎

FARMINGTON RD fr 273 Laurel E bey Burbank rd to dead end
164ΔColwell H P Mrs ◎
165ΔSimpson John I ◎
173ΔAnderson Leonard E ◎
182ΔDunning Albert W ◎
191ΔJohnson Doris M Mrs ◎
192 DURHAM RD ends
197ΔKibbe Gordon C ◎
207ΔBeaver Harry C Jr ◎
212ΔRead Alfred E ◎
217ΔDavis Lawrence ◎
222ΔWalen Ernest A ◎
227ΔKronvall Edward ◎
235 OXFORD RD crosses
248ΔHolbrook Fred A ◎
261 ETON RD crosses
263ΔBlake S Priestley ◎
276ΔDickerman Hubert E ◎
285ΔPerry Kenneth W ◎
290ΔO'Malley William M ◎
297ΔGiles E Stuart ◎
304ΔCarroll Richard S ◎
311ΔFlynn Robert J ◎
315 RUGBY RD crosses
324ΔLeyden James A ◎
325ΔBird William C ◎
341ΔCreed Joseph C ◎
342ΔNicholas Herbert G ◎
351 BURBANK RD crosses

FARMLEA RD fr 874 Longmeadow W to dead end
33ΔStrople Julia B Mrs ◎
45ΔPassburg Hans ◎

FENWOOD RD fr 410 Maple rd N to dead end
14ΔHolmes Robert H ◎
19ΔVecchiarelli A P ◎

FERNCROFT fr 300 Maple rd N bey Edgemont to dead end (Incorrectly numbered)
13ΔGrimaldi Alfonso M ◎
14ΔFossa John C ◎
25 BARCLAY ST ends
27ΔCalabrese A J ◎
30 FRANKLYN TER ends
37ΔManzi Frank A ◎
41 Poole George E
47 EDGEMONT ST begins
50ΔDladuk Helen A Mrs ◎
23 D'Angelis Dominic ◎
54 Vacant

FERNLEAF AV fr 55 Longmeadow E to 38 South Park av
18ΔMoses Eldon L ◎
23ΔCalberg Walter ◎
ΔEvans Lawrence O
ΔPotter Jennie F Mrs
24ΔLeslie W G M ◎
27ΔEck Charles F ◎
30ΔMahar Edward J ◎
37ΔJensen Ollie A ◎
38ΔOrell Walter R ◎
43ΔFrank Barnett ◎
44ΔKeiser Maynard E ◎
54ΔHeitchue Reg's D ◎
55ΔScott Richard W ◎

FIELD RD fr 114 Longmeadow W and SW bey Wild Flower rd to dead end
24ΔPrater Robert ◎
31ΔDalia Alfred A ◎
38ΔPennell James K ◎
41ΔSchneider G F ◎
42 HILLCREST AV begins
49ΔStiness Alice M Mrs ◎
55ΔStonerod Charles H ◎
59 WINDSOR PL crosses
73ΔCollins Clarence F ◎
81ΔBlake George J ◎
89ΔGrenier M Christine ◎
95ΔShapiro D real est ◎
103ΔDunlap Ralph I ◎
109ΔAdams Norman J ◎
118ΔHunter F V Mrs ◎
119ΔNeal Alonzo L ◎
125ΔSimons Richard L F ◎
126ΔWhitefield Kyle C ◎
133ΔShepard Goodwin G ◎
134ΔBosworth Myron A ◎
140ΔCohen Peter ◎
141ΔBarton William T ◎
148ΔMoore Irving J ◎
151ΔPopham Earle O ◎
161ΔRichardson R A ◎
162ΔFisher Rudolf J ◎
170ΔChandler James R ◎
180ΔCarmack Hubert S ◎
190ΔTillberg Clarence E ◎
191 PLEASANTVIEW AV ends
192 WILD FLOWER LA begins
207ΔAshton Paul M ◎
216ΔReynolds Florence F Mrs ◎

FOREST GLEN RD fr 9 Longmeadow at Springfield line E to Laurel
11ΔVenti Joseph B ◎
19ΔPierce Ronald L
25ΔNewmark Nelson ◎
33ΔCarr Thomas G ◎
43ΔHouck Seth C
53ΔMurphy Frederick C ◎
65ΔParker E B Mrs ◎
67ΔHoekstra Russell L ◎
74ΔAlderman Howard F ◎
83 S PARK AV begins
87ΔSeaman M M Mrs
ΔWesson Helen S Mrs ◎
109ΔIde Harlow C ◎
135ΔRobinson F B ◎
161ΔNewell Charles G ◎
165 LAUREL ST begins

FRANKLIN RD fr 252 Maple rd N and NW to 115 Berwick rd
11ΔMagnani Pietro ◎
20 LINCOLN RD ends
29ΔAnders B B ◎
35 FRANKLIN TER begins
38ΔLewis Ralph J ◎
45ΔHolmes Roland A ◎
53ΔGuertin John J ◎
54 BERWICK RD begins
56ΔMorace A S ◎
64 Duclos Lawrence W ◎
65ΔMagleora Robert P ◎
75ΔSoglia John ◎
85ΔKibbe Stanley J ◎
88ΔHolmgren George W ◎
100ΔSteele Richard L ◎

FRANKLIN TER fr 35 Franklin rd E to 30 Ferncroft
11ΔBlokland Frank T
22 Pandolfo James ◎
23 MAPLE TER ends

GEORGE WASHINGTON RD fr 575 Maple rd S to state line

GLEN ARDEN (a section) fr 163 Shaker rd n Laurel and Woodsley rd

GLENWOOD CIR fr 160 Edgewood av N and NW to 93 Riverview av
13ΔBond Chester P ◎
14ΔMaxfield M M Mrs ◎
17ΔJosselyn Louis S ◎
21ΔCrouse Lester W ◎
26ΔPortfolio Donald N ◎
27ΔTowne Bruce D ◎
30ΔWeeks Merle F ◎
42ΔHildebrandt R L ◎
43ΔAbbe Earl H ◎
44ΔMarcy Gerald P ◎
53ΔCoes Rufus P ◎
56ΔMagee Samuel J ◎
61ΔWickstead John J ◎

GOLDEN CIR fr 935 Longmeadow E and SE to dead end

GRASSY GUTTER RD fr 465 Bliss rd S and SE to Williams
—ΔSchool Dept
— Vacant
—ΔLongmeadow High School

GREENACRE AV fr 575 Longmeadow E to 560 Laurel
19ΔMcCormack J A ◎
22ΔLaming John ◎
25ΔSturtevant Windsor ◎
34ΔLoring Albert B ◎
39ΔRonaldson Frances A Mrs ◎
40ΔShea Daniel E ◎
49ΔManley Edmund T ◎
50ΔJensen Harold H ◎
56ΔJensen B A nurse
ΔJensen Franz G Jr ◎
57ΔNelson Sture H ◎
62ΔFilkins Elmer S ◎
63ΔHurd Thomas B ◎
69ΔDay C Castle ◎
75ΔSears Harlan A ◎
76ΔRichman Irving ◎
80ΔEly Nellie M Mrs ◎
81ΔAndrews Alfred W ◎
85ΔSpooner Ralph S ◎
90ΔRundel William E ◎
91ΔHunter Almon P Jr ◎
96ΔSayre Russell C ◎
97ΔColton Henry F ◎
102ΔStearns Leslie B ◎
108ΔMoll Edward H ◎
109ΔNeff Peter C ◎
111ΔSteele Jessie B Mrs ◎
114ΔDeWolfe M W ◎
117 WENONAH PL begins
120ΔMarino S A ◎
126ΔCushing Paul E ◎
130ΔGetz Clarence H ◎
131ΔCooper Joseph C ◎
137ΔLePage Lester A ◎
138ΔStudor Richard L ◎
143ΔMullane James A ◎
144ΔHandy Charlotte S Mrs ◎
147ΔTippett Roy M ◎
148ΔDeRush Alice A Mrs ◎
153ΔSkiff Marjorie ◎
158 FAIRFIELD TER ends
159ΔWood Catherine E Mrs ◎
162ΔKeith Donald E ◎
163ΔStewart Robert A ◎
166ΔMorner Richard R ◎
169ΔAlvey R Lester ◎
171 WENONAH RD ends
172ΔAdams Averill E ◎
177ΔGreenacre Nursery School The
ΔUpson Elsie M Mrs ◎
184ΔJohnston Henry D ◎
191ΔHartford Donald H ◎
192ΔPaige T civil eng ◎
197ΔGriffith M C Mrs ◎
198 HAWTHORN ST ends
203ΔVaughn Raymond L
220ΔVanBrunt Nelson N ◎
221ΔSchmidt Reuben ◎
226ΔFafard C J hay ◎

GREENWICH RD fr 35 Laurel E to 226 Park dr
9ΔMacaulay Donald M ◎
23ΔAdams Harold B ◎
34ΔD'Avanzo Charles S ◎
37ΔWinter Edna Mrs ◎
44ΔFeinstein Abraham B ◎
51ΔLanciaux A M ◎
65ΔRichey Robert M ◎
85 COLONY RD crosses

HARWICH RD fr 129 Laurel E to 130 Dover rd
11ΔBarry William G ◎
19ΔSquire Philip S ◎
25ΔBennett J William ◎
28 CHATHAM RD ends
33ΔSanford Ferderic L ◎
39ΔSmith Arch C ◎
45ΔPeterson Ernest L ◎
55ΔHiggins Royal G Jr ◎

HAWTHORN fr 193 Bliss rd S to 198 Greenacre av
4ΔFoley Edmund D ◎
17ΔWilliams Fred W ◎
22ΔRiddle Herbert S ◎
23ΔWhitaker Frank H ◎
28ΔAltman William I ◎
31ΔO'Connor C A ◎
36ΔErickson Harold A ◎
37ΔHayden Orin R ◎
45ΔOrtlund Robert K ◎
46ΔLynch John J ◎
55 HOPKINS PL crosses
63ΔHarkless J E Jr ◎
64ΔShapiro Leonard D
73ΔMyler Sayle M ◎

Hawthorn—continued
74△Caplan Richard E ◎
79△Mannix John A ◎
80△Triouleyre M D ◎
85△Callahan G J ◎
86△Flier Solomon ◎
94△Bryan Harriet W Mrs ◎
95△Hinkson James R ◎

HAZARDVILLE RD fr Shaker rd S to 508 Maple rd
49△Thompson Crawford B
58△Wood Ellery C ◎
59△Hardy William W ◎
68△Young Robert S ◎
69△Miller Thomas F ◎
78 FAIRWAY DR begins
79 Vacant
89△Rossow Walter D ◎
93 LEETEWOOD DR ends
98△Vangsness Norbert A ◎
108△Johnson Burton W ◎
116 Coretsopoulos Nicholas ◎
117 Stewart F A ins ◎
127△Skiba S S plumber
128△Wilson Sanford V ◎
136△Hedges M V Mrs ◎
139△Malconian Leon ◎
148△Pare Edward J ◎
149 Tedford DR begins
156△Serafino Joseph B ◎
159△Boltrucyk Leo C ◎
167△Flinchbaugh A R ◎
168△Salerno Salvatore M ◎
177△Maloney John P ◎
178△Schneider Raymond
187△Nitkowski J S ◎
188△Hoey Lawrence F ◎
197△Wrigley Norman ◎
198△Chouinard Charles E ◎
207△Smith Edward E ◎
208△Seaton Kenneth L ◎
215△Haddad Marshall J ◎

HAZELWOOD AV fr 93 S Park av E to 82 Laurel
11△Bloom Paul ◎
20△Harvey Robert P ◎
26△Arnold Willis C ◎
37 S PARK PL begins
38△Bradford Bertha J Mrs ◎
42△Zundell Lewis ◎
48 LEWELLYN ST (1st part) ends
56△Wells Leland S ◎
60△Peters Beatrice E Mrs ◎
65 LEWELLYN PL begins
70△Oldfield Ruth E ◎
76△Levine Sydney ◎
79△Lowe Edward C ◎
85△Macfarlane Hugh O
△Storer Alice E Mrs ◎
88△Steward E Weston ◎
91△Miner Morton B ◎
92△Hunt Betty B Mrs ◎
96△Guernsey James H ◎
97△McCleary L F Mrs ◎

HERBERT fr 113 Meadow rd S bey Massachusetts av to dead end
3 Ineson Paul F ◎
23△Grenier Irene Mrs ◎
24△O'Grady Joseph J ◎
27 LAWNWOOD AV crosses
35△Clarke John D ◎
61 MASSACHUSETTS AV crosses
73△Felio Richard J ◎
74△Larkin Donald R ◎

HIGHLAND fr 63 Converse S to dead end
16△Smith Rolland R ◎
17△Desmarais Rene A ◎
22△Mason Louis A
25△King Stanley L ◎
27△Vollmar Ludwig
28△Mackenzie R E ◎
29△Vollmar Frederick C ◎
33△Mitchell Harold L ◎
34△Evans Fredrick P ◎

HILLCREST AV fr 42 Field rd NW and SW bey Severn to 163 do
4△Redmond Alyn C ◎
12△Huettner Adam ◎
20△Jackson Robert W ◎
25 WINDSOR PL crosses
34△Thorington James II ◎
40△Freeman Willard B ◎
48△Resnick Jack M ◎
51△Guenther Walter E ◎
56 CLAIRMONT ST ends
57△Blakeslee Ida S Mrs ◎
64△Munson Edwin S ◎
65△Rogers William H ◎
72△Foster Samuel F ◎
79△Hoyt W Fenn ◎
87△Throne Sidney ◎
92 STIRLING ST ends
93△Curtis Stanley ◎
99△Quimby Horace A ◎
104△Mansfield John W ◎
109△Grugan Robert A ◎
117△Cameron Robert ◎
118 WARWICK ST ends
122△Levine Harry ◎
131△Hausamann Erwin W ◎
134△Smith Kellogg A F ◎
140 SEVERN ST ends
147△Babb Elliott E ◎
163△Miller John H ◎
166△Turner John W ◎
173△Moran Guy E ◎

HILLSIDE TER fr 1349 Longmeadow E to Woodmont rd
21△Sumner George R ◎
33△Hutton Alexander E ◎
43△Sample William C ◎
53△Ryder Kenneth F ◎
65△Evans Erwin E ◎
67 WOODMONT RD ends

HOMECREST fr 93 Converse S to dead end
15△Howe H Clay ◎
20△Purrington Donald W ◎
21△Cooper Chester H ◎
26 Vacant
27△Ekberg C Milton ◎
31△McCormick W J ◎
32△Hueneke Robert A ◎
△Rochford Walter
△Hackett F nurse
37△Harrington Sidney T ◎

HOMESTEAD BLVD fr 1590 Longmeadow NW bey Chestnut rd
5△Moriarty Emily G Mrs ◎
17△Murray James J ◎
18△Hemingway Cyril B ◎
21△Gavaris G T acct ◎
26△Henschke W O ◎
33△Weare William R ◎
34△Gutermann Erwin ◎
37△Dickson George ◎
44△Silva Virginia
45△Wilson Henry A
50△Runquist Olaf P ◎
54△Smith Elton A ◎
62△Viani Attilio B ◎
63△Pomeroy Ethel S ◎
72△Bergamini W L ◎
73 Laterra Samuel ◎
83△Knox Thomas C ◎
84△Proctor Albert W ◎
88△Ranslow Grant J ◎
97△Willett Frank L ◎
99 PINE LAWN RD crosses
108△Curran William J ◎
109△Kryzton John S ◎
120△Coderre Eugene J ◎
123△Easton Rosco O ◎
124△Vignone Daniel J ◎
△Vignone M S Mrs nurse
141△D'Antonio Gaetano P ◎
144△Daboul Joseph L ◎
148△Hoekstra Donald N ◎
149△O'Connell Daniel J ◎
158△Ludwig Arthur R ◎
165 CHESTNUT RD crosses
167△Jostrom W Chester
171△White F Lawrence ◎
183△Moody Charles
190△Belcher Charles E ◎

HOPKINS PL fr 535 Longmeadow E bey Osceola la to dead end
21△Murray Bernard T ◎
22△Stearns Walter E
29△Robideau George A ◎
37△Byars Martha J ◎
38△Thomson Edward H ◎
43△Kinghorn David Jr ◎
48△Lohr Albert F ◎
54△Smith Sophia T Mrs ◎
55△Munn C Robert ◎
60△Johnson Harold F ◎
67△Peet Edwin K ◎
68△Sullivan Peter F ◎
70△Peterson John A ◎
75△Whitmore J P Mrs ◎
80 Vacant
83△Tiedgen Hans H ◎
86△Turner Norman G ◎
91△Clancy Daniel M ◎
92△Cramer Harry R ◎
97△Spencer B Halsey ◎
98△DeForest P S Mrs ◎
101△Riggs Harry E ◎
104 CROSS ST ends
107△Jacques W H Jr ◎
110△Cullinane William J ◎
114△O'Brien Philip H ◎
116△Saltzman Max ◎
117△Peris Carmelo Mrs ◎
118△Billings Ronald G ◎
121△Odell Homer C ◎
123△Remy Ballard D ◎
124△Swett Alfred B ◎
125△Holmes Frank R Jr ◎
127 FAIRFIELD TER crosses
167△Sample Edwin H ◎
170△Nelson Carl F ◎
173△Dwinell Clyde W ◎
174△Hurley John E ◎
177△McCann H D Mrs ◎
183△MacDonnell J A ◎
184△Kennedy Stephen J ◎
189 HAWTHORN ST crosses
205△Byrnes James C ◎
206△Bell Irwin ◎
211△Stout Ralph A ◎
212△Akin Theresa R Mrs ◎
217△Kensil Harry H ◎
218△Samble Robert E ◎
255 LAUREL ST crosses
260△Leonard Margaret Mrs ◎
270△Steiger Ralph A II ◎
276△Ginsberg Joseph R ◎
281 TECUMSEH DR begins
285△DelVecchio Alvaro ◎
286△Auerbach Gabriel I ◎
294△Steinbach George W ◎
295△Duffley Thomas G ◎
301 OSCEOLA LA begins
302△Watson C Prescott ◎
312△Brand Leonard J ◎
320△Spicer Donald H ◎

KINGSBURY LA fr 1444 Longmeadow W to dead end
—△Munroe Robert C ◎

KNOX fr 46 Bellevue av n Enfield line NE to dead end

LAUREL fr 165 Forest Glen rd at Springfield line S to 85 Shaker rd (Incorrectly numbered)
— FOREST GLEN RD ends
5△Fairchild Joseph S ◎
35 GREENWICH RD begins
44△Wheeler F L Mrs ◎
49△Leven John S ◎
50 ROSELAND TER ends
53 DOVER RD begins
65△Fisher Harry A ◎
△Longmeadow Realty Co
△Fisher Bros Inc scrap materials
△Fisher J and Son Inc paper supplies
72△Bradford James H H
73△Griffin John J ◎
82 HAZELWOOD AV ends
83△Zink Anne P Mrs ◎
104△Westberg Carl J ◎
89△Okun Joseph ◎
97△Winters Lawrence P ◎
103△Webb Dwight ◎
110 BIRCHWOOD AV ends
111△Campbell George M ◎
121△King Graham ◎
128△Reilly Harold J ◎
129 HARWICH RD begins
134 BENEDICT TER ends
137△Izsak Laszlo ◎
140△Fieldman F B Mrs ◎
147△Frame Clinton D ◎
161 CONVERSE ST crosses
170△Weller D M Mrs ◎
180△Alexander H W ◎
190△Galbraith Robert ◎
196△Rock Albert C Jr ◎
209△Smith Earle L ◎
212△Kirk Robert F ◎
217△Fisk Noyes M ◎
240 ELLINGTON ST ends
241 ELLINGTON RD begins
256△Madsen Karl F ◎
272 FARMINGTON AV ends
273 FARMINGTON RD begin
340 WESTMORELAND AV ends
401 BLISS RD crosses
460△D'Italia Raymond ◎
466△Fitzpatrick James A ◎
482△Condon Paul D ◎
492△Gold Arthur ◎
499△Barowsky Max ◎
505△Freed Arnold ◎
508△Cohen Monte ◎
521 HOPKINS PL crosses
523△Horrigan Arthur J ◎
524△Wolf Leonard S ◎
532△Aronson Robert H ◎
533△Bills Philip H ◎
541△Schaffer Edward A ◎
542△Saltzman N J ◎
549△Patina John M ◎
△Cohen Abraham L ◎
556△Katz Simon J ◎
557△Braudy Anne G Mrs ◎
560 GREENACRE AV ends
567△Posnik Aaron ◎
570△Grant Donald ◎
579△Sinclair Thomas V ◎
580 Vacant
586△Mirkin Norman B ◎
587 Vacant
595△Wiener Jerome M ◎
596△Sullivan D A ◎
603△Flagler Elmer W ◎
604△Abrams Lewis E ◎
609△Kaplan Frank E ◎
619△Young Irwin M ◎
620△Albano Thomas R ◎
625△Gordenstein Harry ◎
626△Cohen Oscar P ◎
635△McCarthy Thomas W ◎
638△Leveton Edward E ◎
642△Ratnowsky Samuel ◎
645△Sanford Percil L ◎
648△Welsh Robert J ◎
655 NATANIS PATH begins
658△Barkett Edward J ◎
669△Glasser George ◎
670 DARTMOUTH RD begins
679△Chereskin J L MD ◎
684△Rosnick Julius ◎
689△Hirschhorn A M ◎
692△Anderson E H Mrs ◎
698△Cohen Jack B ◎
704△Friedman L D ◎
710 Vacant
711△Najaka Joseph J ◎
717△Bachmann Richard ◎
718△Burman Paul G ◎
721 WILLIAMS ST crosses
733△Morisi George W ◎
741△Brower Frederick P ◎
742△Bibeau Norman J ◎
750△Byrnes John D ◎
751△Warren Frances E ◎
758△Buteau John P ◎
765△Warren Fred S ◎
Warren Frederick M

LAWNWOOD AV fr 1648½ Longmeadow n state line NW to 29 Fairview
20 Stolze Frederick E ◎
23△Burt Henry E ◎
26△Boisvert Ovide S ◎
29△Woodbury George F ◎
32△Chapman Alfred N ◎
37△Shepardson A G Mrs ◎
38△Wrinkle Lawrence E ◎
43△Hauff Maude E Mrs ◎
44△Karcz Stanley J ◎
49△Campbell Haland W ◎
50△Arnold Frederick B ◎
54△Bavieri Enrico F ◎
55△Flagg Eva B ◎
56△Ganner George A Jr
63△Cournoyer Victor A ◎
64△Burke George P Jr ◎
68△Francis Norman W ◎
69△Bocchino Michael ◎
78△Abraham Donald H ◎
80△Flagg Eugene M ◎
81△Jones Mildred I ◎
86△Conroy William G ◎
87△Frisbie Henry H ◎
96△Leete Bradford W Jr ◎
101 HERBERT ST crosses
110△Goyette William J ◎
117△Ogoley John P ◎
123△Brown Harold C ◎
129△Roberts Wallace J ◎
130△Warren Earl G ◎
132△Homan Ann I Mrs ◎
133△Richardson C B ◎
139 Vacant
144△Glover George E ◎
147△Ellison Verne W ◎
158△Carroll Edward W ◎
161△Darling Clyde A ◎
163 FAIRVIEW ST begins

LEETEWOOD DR fr 670 Shaker rd SW to 93 Hazardville rd
9△Durocher Clarence G ◎
21△Wilson William J ◎
24△Lawton Sanford ◎
31△Powers Earle V ◎
44△Snow Thomas L ◎
45△Boggio Lester M ◎
58△Rockwell Charles B ◎
61△Kelly Richard L ◎
69△Cushing Maxwell ◎
70△Keithley W Preston ◎
78△Carls Edward L ◎
79△Clark Lloyd C
91△Menard T E contr

LENOX fr 26 Bellevue av NE to dead end

LEWELLYN fr 43 Roseland ter S to 48 Hazelwood av and fr 47 Birchwood av S to 66 Converse
25 BENEDICT TER crosses

LEWELLYN PL fr 65 Hazelwood av S to 64 Birchwood av
5△Simpson E G Mrs ◎
7△Berg Daniel ◎
9△Hunter Archie R ◎

LEXINGTON RD fr 95 Emerson S to dead end
5△Hammond Louis W ◎
17△Kirshner Jack ◎
18△Fieldman Norman J ◎
28△Rothstein Seymour L ◎

LINCOLN PARK fr 1371 Longmeadow E and S to 82 Maple rd
9△Razza Angelo J ◎
19△Sears Edward J ◎
24△Jaeger Leon W ◎
25△Smith Elizabeth J Mrs ◎
31△Cochrane Burton H ◎
36△Prentice Ivan A ◎
37△Falconer N F Mrs ◎
44△Hoag Russell F ◎
45△Shea Michael J ◎
56△Slater Samuel N ◎
64△Bowler Lawrence T
65△Doak William E ◎
66 WOODMONT RD begins
73△Hernberg John F ◎
81△Guest Claude E ◎
82△Hoar Theodore M ◎
89△Arenius Alfred A ◎
90△Strong Helen E ◎
94 CIRCLE RD begins
98△Thompson Elmer H ◎
101△Wells Anna C Mrs ◎
102△Sornborger L M ◎
110 LINCOLN RD begins
118△Barrett Neil J ◎

LINCOLN RD fr 110 Lincoln Park E to 20 Franklin rd
11△Astaldi Frank T ◎
32△Davis Mary E Mrs ◎
37△Whitney Delbert E ◎
△Whitney M B Mrs real est
42 Hamilton Ralph T
43△Drummey W J ◎
56△Kattler John L ◎
66△Williams Ivan M ◎
73△Chilson Lindsey M ◎
83△Dikeman G B Mrs ◎
86△Mannix George E ◎
88 BERWICK TER ends
91 Vacant
106△Wolfram Ruth E Mrs ◎
107△Testori Perino J ◎
117△Anderson Walter E ◎
122△Knight Frank F ◎
128△Wilcox Henry H ◎
131△Leger William C ◎
136△Dorman Edson R Jr ◎
137△Jones Daniel L ◎
141△Hieronymus A W ◎
144△Vezina Lillian A Mrs ◎
149△Shaw Samuel E ◎
150△Blomstrom Herbert C ◎

LONGFELLOW DR fr 851 Longmeadow E bey Reedy to dead end
45△Barta Milton ◎
54△Belcher Gracellen W Mrs ◎
55△DelVecchio August L ◎
60△Anthony Theodore ◎
61△Carlson Joseph
66△Wiseburn Frank P ◎
69△Brand Theodore R ◎
76△Simpson Irving S ◎
77△Reitz Claude H ◎
82△Parker Charles S ◎
83△Kolstad Jane A Mrs ◎
90△Westcott Roger M ◎
△Westcott B W Mrs real est
91△Herman Harry J ◎
97△Knaus Arthur P ◎
98△Long Alfred W ◎
105△Anthony William W ◎
106△Grandview Wilfred S ◎
111△Greenwood James ◎
112△Lynch Jerome S ◎
124△Sennstrom Harold R ◎
127△Johnson Harold K ◎
132△Mosher Walter E ◎
140△Habich Henry J ◎
141△Stewart Arlington K ◎
146 REEDY ST begins

LONGMEADOW fr Springfield line S and SW to state line
9 FOREST GLEN RD begins
10 WESTERN DR begins

Longmeadow—continued
12△Connor Timothy E ◎
17△Cooksley Walter R
26△Juliano Joseph ◎
27△Holmes Walker B ◎
32△Preston Arthur H ◎
41△Pearson Thomas A ◎
32△Hinkson D D Mrs
△Gibbons Frederic C H
46△Curtis Lewis A
46r△Albott W Nelson
55 FERNLEAF AV begins
65△Easterbrooks P B ◎
70△Vogel Agnes Mrs
△Vogel Fred A real est
76△Watters Clarence C ◎
77△Harwood L Martin ◎
83△Hall Gladys C Mrs ◎
86△Goggin Thomas L
89△Carlson Signe V Mrs ◎
97△Spallino Charles V ◎
104△Nygist Clarence R ◎
109 WOODLAWN PL begins
110△Schlesinger Alice E ◎
113△Craven Roy A ◎
114 FIELD RD begins
117△Leete Bradford W ◎
123△Thompson Frank E ◎
124 Vacant
133△Neef Frederick E ◎
138△Longmeadow Community Market
145△Darling F Mrs ◎
146 PLEASANTVIEW AV begins
149 Town Shop clothing
151△Longmeadow Beauty Salon
153△Storer's Mrs Food Shop bakers
159△Longmeadow Pharmacy Inc
165 BENEDICT TER begins
168△St Cyr J Armand ◎
173△Monteith Agnes P Mrs ◎
174△Dick John L
179△Emery Robert W ◎
186△Corey Dennis E ◎
187△Benoit George N ◎
193△Pushard B G Mrs furn rms ◎
200 ENGLEWOOD RD begins
201△Graves Bernard B ◎
215 CONVERSE ST begins
220△Knode Oliver M ◎
224△Beukenkamp Lourens J
229△Ritsher H B Mrs ◎
237△Cronin William L Jr ◎
238△Nienhuys Hein C ◎
240△Howe Richard H
259△Fernald Lloyd D ◎
260△Willard B L Mrs ◎
265 ELLINGTON ST begins
280△Richmond Jacob ◎
280½△Sheehan A Cornelia
299 FARMINGTON AV begins
314 WARREN TER begins
315△Kneeland Robert S ◎
316 Vacant
329 St Andrew's Episcopal Church
332 MEADOWBROOK RD begins
384△Lawrence William ◎
390 EDGEWOOD AV begins
397△Jennings Marjorie S Mrs ◎
398△Lake Engineering Co oil burners
400△Longmeadow Package Store
408△Longmeadow Food Center grocers
410△Meadowview Garage auto reprs
417△American Legion Albert T Wood Post No 175
418△Eveleth N Saxton ◎
428 COOLEY DR begins
429 WESTMORELAND AV begins
441△Benham Charles L ◎
447△Lanigan T N dentist ◎
455 BELLECLAIRE AV begins
467△Longmeadow Taxi Service
469△Fire Dept
△Longmeadow Garage
△Park Dept
△Passineau Richard J
471 Longmeadow Cleaners & Dyers
△Pioneer Valley Real Estate Agency
473△Springfield National Bank
475△Longmeadow Hardware
476△Rowley Arthur M ◎
477△Ann-Alan Shop dept store
484 EMERSON RD begins
487△PO Longmeadow Station
△Smith's Pharmacy
487½ BLISS RD begins

489 St Mary's Roman Catholic Church
492△Furlong F M Mrs ◎
504△Bueker Richard W ◎
506△McKinstry John A ◎
519△Doherty John E Rev
△St Mary's Rectory
524△Perkins Guy S ◎
535 HOPKINS PL begins
536△Knox Frank W ◎
539 Christian Science Reading Room
First Church of Christ Scientist
544△Empsall Hall (dormitory)
551 Vacant
561△Naumann Albert A ◎
573△Longley Frank R ◎
575 GREENACRE AV begins
577△Brown Clarence C ◎
585△Deasey Robert ◎
588△Alvord William
△Bay Path Junior College
△McCraray Emma Mrs
△Whitford Alma
609△Bewick Douglas W
655△Leshure Willard D ◎
660 WHEEL MEADOW DR begins
663△Estey Doris B Mrs ◎
664△Ditmars Hiley G ◎
674△Tenny Emma M Mrs ◎
679△Goodman William ◎
△Munroe M T Mrs
682 ELY RD begins
690△Silver Elmer E Jr ◎
693△Storrs Richard Salter Library
693r△Johnson Howard C
699r Longmeadow Historical Society
702△Simons Philip W ◎
702r△Fulton Rena E Mrs ◎
705△Smead A E Mrs
715△Cordis Thomas F ◎
720△Hatt E S Mrs MD ◎
734△Young M Ida Mrs ◎
734r△Campbell Jane E
735△Community House
745 WILLIAMS ST begins
750△Ward Anna E ◎
752△Flood Charles J
△Ward James J
756△Litchard Corydon K ◎
763 First Church of Christ Congregational
766△Richards H H MD ◎
770 CHANDLER AV begins
777△Bushong E M Rev
778 Vacant
780△Macdonald E G Mrs ◎
787△Reed James A
△Old Red House
788△Beebe Philip S ◎
796△Smith Frank E ◎
797△Adams George E ◎
△Old House on Green rest
808△Wallace M R Mrs ◎
810△Wallace M ack F ◎
811△Junior High School
812△Furcolo Foster
812r△Lincoln Edward C
826△Buxton Mabel A Mrs ◎
829 COLTON PL begins
836△Markarian M H ◎
837 Center School
844△McCracken Irene M Mrs ◎
851 LONGFELLOW DR begins
857△Pratt G C MD ◎
859△Hopkins Irving A ◎
862△Roberts Algernon ◎
870△Bump Charles H ◎
873△Terry Jessie V Mrs ◎
874 FARMLEA RD begins
878△Puffer Charles C ◎
891△Bragg Marion C Mrs ◎
△Medlicott Robert L
986△Swett Reginald K ◎
906△Phelps Horace A ◎
909△Stuckert Bertha A ◎
△Hunter Hilda V S
910△Cummins H R
912△Stewart B B B Mrs ◎
918△Alspach George S
930△Russell Harry E ◎
931△City Tree Experts
△Ottani Anthony J ◎
935 GOLDEN CIR begins
942△Allen Ralph C ◎
948 BIRNIE RD begins
951△Lawton Theodore S ◎
956△Atwood Harlan S ◎
960△Miner Theodore R ◎
961△Sears Sallie H Mrs ◎
977△Brigham Robert M ◎
980△Enzenbacher F W ◎
985△Sanofsky Harry R ◎

986△Ferver Rae R Mrs ◎
990 CRESCENT RD begins
1006△Gosse Jesse J ◎
1021 MILL RD begins
1028△Barnard W M ◎
1040 CRESCENT RD ends
1050△Strong Judith D Mrs ◎
1060△Leety William E ◎
1072△Hopkins Frederick S ◎
1077△Makriannes James K ◎
1086 LONGVIEW DR begins
1087△Moore S Nelson ◎
1090△Lindgren Olga M Mrs ◎
1096△Ledewitz Morris L ◎
1097△Swift Edgar H ◎
1104△Weir Anne S Mrs ◎
1110△Lennon C A ◎
1124△Maloney Francis J ◎
1134△Hooker L M C Mrs ◎
1142△Keating Francis X ◎
1150△Sarapas Leonard C ◎
1158△Smith Elmer L ◎
Smith Kent B lwyr
1164△Pappas Vasil J ◎
1175△Adams Harold W Jr ◎
1176 SUMMIT AV begins
1183△Walter Henry A ◎
1195△Martin Jacqueline R Mrs
1203△Manning L A Mrs ◎
1215△Kana John S ◎
1223△Murphy Joseph A ◎
1226 LONGVIEW DR ends
1228△Cayon James G ◎
1234 BARK HAUL RD begins
1349 HILLSIDE TER begins
1355△Ferrin Joseph J
1363△Rankin Charles A ◎
1371 LINCOLN PK begins
1390△Broadwell Edward H ◎
1399△Talbert Elmer J ◎
1401△Sullivan N G A Mrs
1410△Allison Robert L ◎
1421 MAPLE RD begins
1423△Donovan B D ◎
1428△Hatch Marion H Mrs ◎
1435△Pitkat Frederick T ◎
1443 Scobie James P ◎
1443△Scobie James P ◎
1444 KINGSBURY LA begins
1446△Ronaldson G R ◎
1451△Reville Stephen ◎
1479 NEVINS AV begins
1482△Kaps John D ◎
1487△Keane William T ◎
1497△Ekmejian Edward D
1560△Thomas M H Mrs ◎
1562△Doremus LeRoy A ◎
1570 BARRINGTON RD begins
1574△Athearn Donald ◎
1579△Alstrom Virginia C ◎
1582△Hirsch Sylvan R ◎
1587△Pomeroy A B ◎
1590 HOMESTEAD BLVD begins
1596△Shaw Spencer W ◎
1604 MEADOW RD begins
1607△Hubbard Gilbert ◎
1607r Vacant
1611△Cathey Henry M ◎
1630△Coleman Lucena C Mrs ◎
1636△McGarry Robert J ◎
1641△Lauer John ◎
1644△Westrop Walter W ◎
1648△Kennedy John J ◎
1648½ LAWNWOOD AV begins
1650△Reilly Thomas A ◎
1651△Smith Oriton O ◎
1656△Graves Mary D Mrs
△Lansburg John E
1657△Potito Anthony ◎
1661△Keith Conrad G ◎
1669 BELLEVUE AV begins
1675 Vacant
1678 MASSACHUSETTS AV begins
1679 ELM AV begins
1702△Hauff Frederick W ◎
1703△Abodeeb Nelson S ◎
1705△Manzi Louis ◎
1712△Robbins Mildred E Mrs ◎
1715 BOOTH ST begins
1720 SOUTH AV begins
1730△State Line Service Station

LONGVIEW DR fr 1086 Longmeadow SW and E to 1226 do
16△Howard Clarence O ◎
24△O'Connor Robert W ◎
29△Flax Jack C ◎
32△Clark Ralph N ◎
38△Krohne Kurt R ◎
41△Perry Everett K ◎
46△Ruggles Carlos Jr ◎
47△Squires Arnold E ◎
54△Ordway W S Mrs ◎
62△Leonard B B Mrs ◎
67△Toole Joseph J ◎
70△Murray William R ◎
71 SYLVAN PL begins
79△Freed Bernard S ◎
80△Popham Harry O ◎
92△Mohrman Harold W ◎
93△Payne Robert D ◎
98△Terry Stanley M ◎
105△Jones Ralph D ◎
106△Berg Ernest A ◎
112△Vining Charles S ◎
120△Colby Bernard A ◎
129△Reinhardt H A ◎
135 SUMMIT AV ends
140△Haberman James C ◎
152△Soles E psychologist ◎
164 Vacant
172△Chidsey Frank T ◎
180△Kossick Joseph G ◎
204△Swanson C G ◎
208△Evans Jennie D Mrs ◎
213△Kalwa Francis K ◎

LORENZ fr 177 Westmoreland av S to 200 Bliss rd
19△Warshaw Floyd F ◎
20△Goldman Louis ◎
29△Laskin Gerald I ◎
30△Roberts Jack ◎

MAPLE RD fr 1421 Longmeadow E parallel with Enfield line then NE bey Sheffield av to dead end
18△Aldrich John H ◎
21△Bustin Walter R ◎
24△Bromirski John A ◎
36△Sikes William E ◎
43△Gallerani Joseph ◎
52△Troiano John ◎
58△Bourque William E ◎
66△Moynihan Mary D Mrs ◎
73△Healy Frank J Jr ◎
74△Williams George H ◎
75△Tucker N Harold ◎
77△Bianchi Joseph ◎
79△Eldridge Richard P ◎
82 LINCOLN PK ends
85 Vacant
97△Atkins C A M Mrs ◎
98△Darden Robert R Jr
103△Anzalotti Frank J ◎
104△Smart Cora S Mrs
108△Tyson Forrest C Jr ◎
111△Biondi Paul H ◎
114△Bassett Ethan D ◎
122△Panto Richard V ◎
131△Johnson Charles R ◎
132 Holmes Malcolm P ◎
135 NORWAY ST begins
138△Sutton Owen M ◎
140△McKenzie Gardner W ◎
143△Miller Guy D ◎
150△Clark Warren E ◎
158△Grove Helen K Mrs ◎
159△Chamberlain R F ◎
168△Dale Russell P Jr ◎
173△Greene Elbridge H Jr ◎
174△Greene Anna A Mrs ◎
184△Cronk Herbert G ◎
185△Owen Russell L ◎
197△Kelley Harold J ◎
200△Polhemus S Douglas ◎
204△Sheehan Walter M ◎
212△MacLeod Alexander J ◎
226△Painter Raymond C ◎
232△Bridgman K T ◎
242△Malmstrom R L ◎
245△Guidette Adolfo ◎
251△Rogers John C ◎
252 FRANKLIN RD begins
254△Scolari Frank ◎
268△Harris Charles M ◎
270 MAPLE TER begins
280 Vacant
284△Martin Ian ◎
285△Milsop Lawrence C ◎
291△Amann John G ◎
299△Kellermann Paul
300 FERNCROFT ST begins
305△Rose William C ◎
312△Morton Victor J ◎
313△Newell Kenneth F ◎
321△Day Donald S ◎
322△Greenough Joseph A ◎
327△Breglio John A ◎
330△Kamp Roland E ◎
335△Raymond Alfred M ◎
338 Dzwilewski Walter ◎
341△Biscotti Albert J ◎
349△Culloo John H ◎
350△Fitzpatrick James J ◎
356△Fitch Gilbert H ◎
357△Rachele Ralph N ◎
364 ALBEMARLE RD begins
365△Miklaski Frank G ◎
371△Miller Herbert W ◎
372△Forbes George S ◎
379△Taylor Douglas ◎
380△Grzywacz Clement V ◎
384△Zanolli Silvio G ◎
387△Parfitt David W ◎
390 Vecchiarelli Rocco A ◎
395△Barre Edgar A ◎
398△Ness Robert C ◎
403△Comptois Louis G ◎
408△Albano John F ◎
409△Gostyn Ernest ◎
410 FENWOOD RD begins
417△Carter Robert L ◎
422△Rowe Paul K ◎
425△Fenton Edward L ◎
430△Zini Cesare G ◎
433△Smith Douglas M
441△DeVylder Gertrude Mrs ◎
447△Cathrew Colin O ◎
448△Vecchiarelli Angelo ◎
452△D'Angelis Carmine ◎
455△Taylor Stuart B ◎
460△Fisher Thomas J ◎
463△Bitters Robert T ◎
469△Squarvas James
472 WHITMUN RD begins
477△Neece Frank J ◎
485△Cavanaugh M T ◎
486△Kibbe Norman W ◎
493△Helsing Knud J ◎
496△Wendell T W ◎
501△Syrett Donald W ◎
507△Allen Robert B ◎
508 HAZARDVILLE RD ends
515△Bratt Donald E
527△Covalli Anthony M ◎
537△Kida Frederick ◎
545 Vacant
550 MAPLEWOOD ST begins
575 GEORGE WASHINGTON RD begins
580 ROBIN RD begins
701 SHAKER RD begins
800 SHEFFIELD AV ends

MAPLE TER fr 270 Maple rd N to 23 Franklin ter
15 Vacant
24△Magnani John M ◎
27△Jarvis Raymond J ◎
31△Pasini Rose M Mrs ◎

MAPLEWOOD fr 500 Maple rd N to 34 Tedford dr
6 Webber H Bennett
7 Vacant
17 Vacant
18 Withers William H ◎
25 Vacant
28△Napier Lloyd M ◎
39 Bein Charles
45△Pope Ernest E ◎
48△Halperin Maurice ◎
56 Vacant
57△Hough Garry deN III
66△Bishop Charles F ◎
67△Conway Thomas J Jr ◎

MASSACHUSETTS AV fr 1678 Longmeadow NW to 65 Fairview
6△Letendre A J builder ◎
16△Carr Harold F ◎
21 LaPlante Ernest J ◎
24 Cimini Harry P
25△Chaffee Richard M ◎
27△Raiche Adrien L ◎
34△Park John J ◎
37△Palazzo Nicholas ◎
41△Postel H J Jr TV repr ◎
49△Peverley Ann A Mrs ◎
50△Cizek Joseph F ◎
57△Colson Francis E ◎
△Colson M D Mrs nurse
62△Bliss George E ◎
63△Burgess Robert J ◎
68△Smith Henry E ◎
△Smith W M nurse
71△Mackey John A ◎
74△Romieu George J ◎
77△Duval Joseph A ◎
81△Adams Edward R ◎
82△Flanagan George W ◎
84△Jones Addison L ◎
87△Bliss Frank O Jr ◎
95 HERBERT ST crosses
106△Coffin Roger A ◎
117△Clark Thomas ◎
123△Conti Louis F ◎
124△Cirelli Angelo ◎
132△Southworth Robert E ◎
133△Taylor J Richard ◎
140△Helliwell M M Mrs ◎
145△Mathieu Leopold ◎
152△Swain Oscar M ◎
155△Finn Frank J

MAYFAIR DR fr 60 Birnie rd S to dead end
27△Bloom Georgia T Mrs ◎
30△Daley Edward M ◎
45△Catok Victor M ◎
△Catok L M Mrs artist
60△Bowers Moses L ◎

MEADOW RD fr 1604 Longmeadow NW bey Emerson rd to Connecticut River
6△Hepsick Frank G ◎
18△Rivard Leroy A ◎
23△Lane Loring P ◎
28△Hodesh Julian A ◎
29△Parker Harry P ◎
34△Baer William G ◎
37 Roach Donald H ◎
42△Hamel Harry ◎
43△Larson John D ◎
49△Mikus K A tchr music ◎
△Mikus I E tchr music
50△Mercier Edward C ◎
51△Carron Joseph I ◎
58△Beebe William A ◎
67△Jones Walter E ◎
68△Parker Russell W ◎
76△Santaniello Alfred A ◎
80△Derosa Salvatore ◎
81△D'Antonio David M ◎
87△Clarke Cecil J ◎
90△Stewart Harold L ◎
92 PINE LAWN RD ends
94△Wight Gerald E ◎
95△Dawes Edmund R ◎
113 HERBERT ST begins
14△Williams Prosper G ◎
121△Moulton Carroll C ◎
126△D'Antonio E M beauty shop
△D'Antonio Pietro M ◎
128△Huot Romeo W
△Morin George A
△Richards Edward F
129△Elliott William J ◎
137△Low Henry J ◎
140 CHESTNUT RD ends
151△Buscemi Barney P ◎
301 PONDSIDE RD crosses
401 NHRR crosses
500 EMERSON RD ends

MEADOWBROOK RD fr 332 Longmeadow W and N to 103 Elmwood av
5△Coen William B ◎
6△Whitesman Herman R ◎
15△Kleinerman Frank ◎
16△Tufts Donald S ◎
24△Malone Edwin T ◎
25△Doane Robert E ◎
33△Daley Isabelle B Mrs ◎
34△Huck Karl H ◎
43 Vacant
44△Doubleday Edwin C ◎
50△Leary John E ◎
55△Riordan M M Mrs ◎
58△Cohen F J Mrs ◎
61△Gilbert Edwin C ◎
66△Collins Edwin F ◎
70 Vacant
71△Stein Calvert ◎
75△Beaver Jane C Mrs ◎
76△Winer Earl ◎
84△Crane James B ◎
90△Kaufmann William ◎
102 Kamberg Abraham
103△Buckley G Brady ◎
111△Markson Melvin ◎
118△Hosmer Merrill F ◎
128△Trencher Kenneth M ◎
152△Berg David R ◎
160 WARREN TER (1st part) ends
180△Rappaport George H ◎
183△Daniels Carroll W ◎

MILL RD fr 1021 Longmeadow SE and NE to Shaker rd
33△Parker Bradford O ◎
55△Smith Howland C ◎
63△Hodskin Richard B ◎
74 CREST AV begins
80△Pease Horace B ◎
85△Byron Thomas C ◎
86△Wight Gerald B ◎
94△Wood lAfred L ◎
125 BROOKSIDE DR begins
126 DRUID CIR begins

NATANIS PATH fr 655 Laurel E to 130 Tecumseh dr
15△Finkelman Harry ◎
29△Aaron A Allen ◎
40 TECUMSEH DR ends

NEVINS AV fr 1749 Longmeadow SE bey Norway to dead end
8△Schony Richard ◎
11△Gershon Saul ◎
18△Pederson Arthur K
24△Giurato Joseph A ◎
29△Lusier Wilfred H ◎
30△Barrett Arnold L ◎
36△Twohig James F ◎
37△Westbrooke C C ◎
40△Mahan John G ◎
50△Dickson Fred ◎
53△Parsons Edna J Mrs
54△Gaulin Joseph E
60△Fagan Paul P ◎
64△Farrell Michael F
68△Murray Bernard T Jr ◎
73△Barkman David R ◎
74△Zeller Victor A ◎
78△Godin Joseph J ◎
81△Barry Walter J ◎
97△Lowe Ronald L ◎
104△Covalli Joseph V ◎
105△McAusland R J Jr ◎
106 NORWAY ST ends
111△Bartolucci Ricco ◎
119△Searles Stanwood R ◎
120△Darling Robert N ◎
126△Holland Stephen J ◎
127△Eaton John A ◎
133△Brooks Sheldon B ◎
159△Cohen Alfred

NORMANDY RD fr 41 E Greenwich rd at Springfield line S to 300 Converse
9△Cohen Justin ◎
15△Kinsler Richard G ◎
31△Goodman Joseph ◎
37△Groom Frank A ◎
47△Donovan John B ◎
68△Moses Harvey H ◎
69△Beecher George D ◎
82△Mayer Albert E Jr ◎
95△Ellis Theodore W ◎
100△Hollander Alfred ◎
102 BRITTANY RD begins
107△Siegel Julius R ◎
116△Ericson Rodney L ◎
129△Guarnaccia David ◎
134△Gaudreau R J ◎

NORWAY fr 135 Maple rd S to 106 Nevins av
22△Walters Richard M ◎
27△Brown Amy S Mrs ◎
32△Norway Street School
35△Klutch Peter ◎

OAKWOOD DR fr 388 Bliss rd N bey Oakwood pl then NE to 156 Burbank rd
25△Ranahan R P ◎
33△Sickel John A Jr ◎
39△Conboy John F ◎
42△Rasmussen Richard R ◎
52 Haskell John M
47△Walker Howard A Jr ◎
58△Anderstrom Edward A ◎
60 OAKWOOD PL begins
70 Vacant
76△VanGaasbeck H R ◎
77 Vacant
86△Streeter Ralph E ◎
87△Burt Loren F ◎
92△Mooradd George ◎
95△Mucha B H Mrs ◎
100 Vacant
103△Milton Theodore P ◎
107△Yablonski Chester W ◎
114△Fortin Charles J ◎
117△Lofgren Maude L Mrs ◎
120△Koetsch Edward F Jr
124△Koetsch Edward F ◎

OAKWOOD PL fr 60 Oakwood dr E to dead end
19 Dawson Carl G
20△Wilson Donald E ◎
27 Vacant
28△Warren Charles R ◎

OSCEOLA LA fr 301 Hopkins pl S bey Annawan rd to dead end
5 Vacant
8△Snyder Morris ◎
11 Vacant
151 ANNAWAN RD crosses

OVERBROOK LA fr 159 Overbrook rd NE to Overbrook rd East
9△Wallace Andrew B III ◎
32△Mitchell Lucy B Mrs ◎
33△McDonough John K ◎
46△Hubach George F ◎

OVERBROOK RD fr 155 Parkside SE bey Woodsley rd to Overbrook rd East
20 ARDSLEY RD begins
93△Brown Phelps ◎
110△Young Wilbur F III ◎
115△Carson Parker C ◎
129△Lincoln Alan S ◎
134 WOODSLEY RD ends
159 OVERBROOK LA begins
170△Glass David H Jr ◎
195△Gunn Walter P ◎
235△Gerould Walter B ◎
244△King Robert W ◎
200△Falcon Joseph D ◎
216△Calkins William H ◎
232△Steiger Chauncey A ◎
256△Linnell K M Mrs
300 OVERBROOK RD E begins

OVERBROOK RD EAST fr 300 Overbrook rd E and N bey Ardsley rd to Williams
— ARDSLEY RD ends
— OVERBROOK LA ends
— OVERBROOK RD ends

OXFORD RD fr 237 Ellington rd S bey Farmington av to dead end
3△Newell Joel H ◎
10△Newell Duncan H ◎
17△Cook Lovell H ◎
26△Bemis Grosvenor ◎
33△Sanburn M H Mrs ◎
38△Emerson George S ◎
45△Collins Webster E ◎
46△Waters Mary G Mrs ◎
51△Stearns Scott M ◎
61 FARMINGTON RD crosses
87△Parker S Dwight ◎
99△Fordyce Reid G ◎

PARK DR fr Springfield line S bey Converse to Colony Acres rd
210△Segal Samuel Jr ◎
226 GREENWICH RD ends
231△Gordon Clyde B ◎
241△Hooker Richard ◎
251△Paul Lawrence O ◎
255 COLONY RD ends
256 E GREENWICH RD begins
270△Howland Louis B ◎
534△Johnson Arthur S
540 E GREENWICH RD ends
570 BRITTANY RD ends

PARKSIDE fr 131 Williams SE and NE to 281 do
5 REEDY ST ends
15 Reedy H R ◎
67△Gokey John R ◎
83△Taplin Franklin P ◎
93 SHAKER RD crosses
155 OVERBROOK RD begins

PINE LAWN RD fr 101 Barrington rd S to 92 Meadow rd
146△Warren Fred J ◎
177 HOMESTEAD BLVD crosses

PLEASANTVIEW AV fr 146 Longmeadow W to 191 Field rd
5△Dondy David L ◎
8△Aldrich M B Mrs ◎
9△Moran Henry A ◎
15△Malkasian G D ◎
16△Dorn Edith R Mrs
19△Rigali Paul H ◎
20△Kittredge Irving S ◎
30△Cunningham M A builder ◎
33△Beaver Paul F ◎
34△Lang Gustave J ◎
39△Auger Mildred G ◎
44△Smith Flora E ◎
47△Palmer Robert J ◎
50△Cross Lyman W ◎
55△Sutherland W J ◎
58△Paperno Jackson ◎
63△Brennan Edward J ◎
64△Riley G Howard ◎
68 WINDSOR PL begins
69△Perkins Henry J ◎
77△Nadler Marvin J ◎
78△Nye Harlan R ◎
85△Anthony Elijah ◎
86△Graesser Carl F ◎
92△Mahoney Frank A Jr ◎
93△Buzzell F Gilmore ◎
100△Roberts Arhtur F ◎
103△DeBlois L B builder ◎
108△Neal Orpha B Mrs ◎
109△Stahl Norman S ◎
116△Whittlesey G E ◎
117△DuBuisson Charles L ◎
122△Harmon Carlyle ◎
125△Gallan Gordon J ◎
133△Klempner Hyman ◎
138△Estabrook L Philip ◎
141△Robbins Ryland E ◎
146△Coyle Harold F ◎
149△Chester Samuel C ◎
154△Ellis Douglass N ◎
157△Korbel Fred B ◎
165△Binnig Carl M ◎
168△Cowan Vern L ◎
175△Chapman H P Jr ◎

PLYMOUTH RD fr 25 Dartmouth rd S to 210 Williams
10△Deffley Thomas M ◎
18△Kweller Louis ◎
25△Weitzman Hyman A ◎
30△Dolcourt David A ◎
34 Vacant
35△Bardach Lloyd S ◎
43△Schogel Max ◎

PONDSIDE RD fr Emerson rd S and SW bey NYNH&H RR then SE to State line
—△Ogoley Peter P
—△Town Garage
— BIRNIE RD crosses
— BARK HAUL RD crosses
— MEADOW RD crosses
— NHRR crosses

PORTER LAKE DR fr 470 Converse NE to Springfield city line
7△Hurley Frank J ◎
17△Donovan James J ◎
27△Tebaldi Henry J ◎
Vacant
39△Martin James R ◎
53△Wahl James H ◎
63△Steele Philip B ◎
65 Vacant

PRESCOTT PL—see Meadowbrook Rd

PRYNNWOOD RD fr 617 Shaker rd N to dead end
15△Moran William H ◎
29△Dawson George ◎
38△Hale Clarence W ◎
45△Bates Joseph D Jr ◎
52△Guistina A D ◎
59△Klein Gustave A ◎
82△Camp Wallace V ◎
96△Bridge Douglas G ◎
103△Holden Jackson R ◎
114△Phelon Russell E ◎
— Vacant

REEDY fr 146 Longfellow dr N to 5 Parkside

RITTER CT fr Prynnwood rd E

RIVERVIEW AV fr N of Elmwood av S bey Edgewood av to 200 Cooley dr
2△Shpetner Sidney ◎
14△Curran Joseph P ◎
23△Pitt Lester I ◎
26△Robb Donald A ◎
36△Tribelhorn Jacob ◎
41 ELMWOOD AV ends
44△Deschler Karl ◎
45△Ward Edmund H ◎
52△Knoerr Wilfrid H ◎
55△Fitzhugh Andrew F ◎
57 WARREN TER (2d part) ends
62△LaBrode F A ◎
69△Rathbun Richard R ◎
70△Roberts Elliot A ◎
74△Madden Henry F ◎
75△Janik B Peter ◎
78△Clarke Florence N Mrs ◎
81△Gerould Henry T ◎
84△Hamer Campbell N ◎
87△Morse Arnold F ◎
92△Thayer Luella M ◎
93 GLENWOOD CIR ends
96△Donahue Ellery J ◎
97△Johnson R A Jr ◎
101△Courniotes H J ◎
102△Birnie Alexander R ◎
105△Hills Ernest J ◎
111△Toole George E
114△Montgomery J R Jr ◎
118△Simmons Roy E ◎
124△Noble Carl H Rev
130△Sherwood Anna B ◎
133 EDGEWOOD AV ends
134△Bjorn Robert J ◎
138△Arbuckle Wesley M ◎
148 Vacant
149 COOLEY DR ends

ROBIN RD fr 580 Maple rd NW to 60 Tedford dr
— Vacant
19△Haskins James H ◎
20 Vacant
30 Vacant
40 Vacant
45△Luthgren Warren W
58△Pierson Harold N ◎
68△Taubert Walter ◎
75 Vacant

ROSELAND TER fr 53 South Park av E to 50 Laurel
6△Moyer Robert R ◎
15△Colton Raymond M ◎
16△Shakour George C ◎
20△Ferris Theodore V ◎
21△Swan Douglas L ◎
24△Spier Elizabeth H Mrs ◎
27△Wright Hazel R Mrs
28△Littlefield Louise B Mrs
34△Petziner Abraham ◎
35△Gavin Linus A ◎
40△Hasbrouck M N Mrs ◎
41△Gray Daniel F ◎
43 LEWELLYN ST (1st part) begins
46△Keiser M Clayton ◎
47△Crumit Julia S Mrs ◎
56△Cross Charles M ◎
60△Kiely John J ◎
65△Cantwell Ralph I ◎
71△Price C Bruce ◎
75△Anderson C E ◎
76△Buckley Joseph W ◎
80△Bates Walter A ◎
81△Butterworth C G ◎
85△Carlson G Walter ◎
91△Naurison James Z ◎
97△Zacarians Setrag A ◎

ROSEMORE fr 137 Westmoreland av S to 172 Bliss rd
8△Luthgren W G ◎
19△Dunn M Joseph ◎
20 BELLECLAIRE AV ends
27△Licht William S ◎
33△Pond Kenneth H ◎
37△Friedlander Sol ◎

RUGBY RD fr 198 Colony rd S bey Farmington rd to dead end
29△Butler Paul J ◎
51 CONVERSE ST crosses
55 Vacant
100 ELLINGTON RD ends
125 Vacant
126 Vacant
159 FARMINGTON RD crosses
180△Lanciaux George A ◎
181 Vacant
182 Vacant
183△Grunander Carl R ◎

RUSSELL RD fr 93 Englewood rd S to dead end
20△Swirsky Perry ◎
23△Zarchen Samuel
28△Miller David D ◎
27 Vacant

SEVERN fr 129 Western dr SW to 140 Hillcrest av
18△Roberts Carl J ◎
21△Swirsky Ben ◎
32△Carlisle Hollis M ◎
33△Scannell M M ◎
43△Cohen George M ◎
53△Duval Albert F ◎
56△Lyon Georgia E ◎
61△Mansfield Lawrence ◎
70△White Albert C ◎
75△Bulkley Grant ◎
80△A C Research
△Constantine Arthur R ◎

SHAKER RD fr 175 Williams S and SE bey Maple rd to Enfield line
41△Tilman Philip ◎
55 PARKSIDE ST crosses
56△Griffin John H ◎
57△Platt Fred ◎
65△Dietrich George ◎
73△King Stephen B ◎
79△Connor Edward C ◎
85 LAUREL ST ends
90△Dyer Michael M ◎

Shaker Rd—continued
91△Hall Bruce W ◎
107△Wheat Harry R ◎
108△Carpenter Robert J Jr ◎
117△Mitchell John H Jr ◎
124△Brooks Marie A Mrs ◎
140△Kempton R B real est ◎
147△Doty Foster W ◎
163 GLEN ARDEN (a section)
165 WOODSLEY RD begins
172△Palmer J Wellington ◎
—△Wallace Norman ◎
272△Harmon Olive P Mrs ◎
290△Gill Clyde ◎
— MILL RD ends
—△Longmeadow Country Club
— HAZARDVILLE RD begins
617 PRYNNWOOD RD begins
636△Kaplinger Douglas S ◎
637 WOLF SWAMP RD begins
646△Wender Joseph ◎
650△Provencher T builder ◎
664△Finn Henry L Jr ◎
670 LEETEWOOD DR begins
699△Boyd Samuel M ◎
710 TEDFORD DR ends
723△Gale Myron L ◎
737△VanHouter John R ◎
Vacant
777△Robinson William J ◎
787△Butterfield Percy ◎
799△Schuck James G ◎
815 VANCE ST begins
— Vacant
901 MAPLE RD crosses

SHEFFIELD AV fr 50 Wolf Swamp rd SE to 800 Maple rd
— Vacant
64△Zanzho Stanley W ◎
80△Nunes Edward O
120 VANCE ST ends
127△Marchese Victor ◎
137△Abraham Morris ◎
144△Charteer Raymond A ◎

SOUTH AV fr 1720 Longmeadow W to dead end
18△Sousa Joseph M ◎
21△Sheridan Bernard ◎
26△Breyette Wilfred E ◎
34△Metcalfe David W ◎
37 O'Connell Robert J ◎
43 Rinaldi Carlo J ◎
46 BRANCH ST begins
53△Sharkey Mary A Mrs
59△Burns Thomas F ◎

SOUTH PARK AV fr 83 Forest Glen rd S to 26 Benedict ter
15△Havens Charles Rev
18△Rochford Margaret E Mrs◎
21△Dunn Yvonne B Mrs ◎
22△Sharp Alexander ◎
27△Martin Alice T Mrs ◎
28△Burns Frederick T ◎
33△Nelson Joseph S ◎
37△Kaufman Joseph H ◎
38 FERNLEAF AV ends
53 ROSELAND TER begins
59△Cook William V ◎
68 WOODLAWN PL ends
69△Prouty Philip W ◎
71△Potts Hazel E Mrs ◎
77△Edgerton H H ◎
92△Smith Richard S
93 HAZELWOOD AV begins
94△Tindal Alan C ◎
95△Hyland William J ◎
98△Peters Robert ◎
101△Nissenbaum Frederick A ◎
104△Ransehousen H H ◎
107△Boyer Warren L ◎
116△Brackett Ruth W Mrs ◎
117 BIRCHWOOD AV begins
121△Cox William L ◎
125△Kenney Marcel A ◎
128 Vacant
129△Beatty Edgar A ◎

SOUTH PARK PL fr 37 Hazelwood av S to 36 Birchwood av
6△Fleck Dora M ◎
Vacant
10△Robinson B E Mrs ◎
18△Hogg W McCallum ◎
24△Cunliffe J W ◎

SOUTH PARK TER a section on the ast side of Longmeadow n Springfield line

STIRLING fr 73 Western dr SW to 92 Hillcrest av
15△Schiff Joseph ◎
19△St Pierre George Jr ◎
26△Busansky H R ◎
29△Goldband Esther F Mrs ◎
34△Cohen David O ◎
37△Margolis Julius ◎
40△Freedman I O ◎
47△Bleicher Kermit ◎
48△Silverman Lester M ◎
54△Mustard Harry S ◎
55△Greenberg Arlan ◎
59△Gooding P P ◎
62△White Carleton E ◎
65△Kelley Robert W ◎
68△Carrigan W H ◎
73△Belanger Andrew A ◎
74△Pocius August ◎
83△Huck Rodney M ◎
84△Meeske Francis L ◎

SUMMIT AV fr 1176 Longmeadow SW to 135 Longview dr
5△Placido Nicholas ◎
27△Nuger Gustave C ◎
30 SYLVAN PL ends
33△Falconer James A ◎
42△Alberti John N ◎
43△Sundberg Henry L
51△McCollister John H ◎
59△Dow Robert E ◎
60△Exley Russell G ◎

SUNSET LA fr 130 Fairview at Conn State line NW (Incorrectly numbered)
15△Smith John W ◎
5 FAIRVIEW ST ends
10△Atherton Arthur V ◎
—△French D G Mrs coml artist ◎
40△Emmons Harry L ◎
45△Sturtevant Wallis H ◎
59△Griffin Persis M Mrs ◎
69△Peterson Roy A ◎
70△Kirouac Elpheage ◎

SYLVAN PL fr 71 Longview dr S to 30 Summit av
23△Robarge Royce W ◎
31△Anderson C W ◎
32△Thomas Lester I ◎
37△Witzel Fred C ◎
40△Rhodes Edward M ◎
45△Nestel Robert ◎
48△Duys David F ◎
53△O'Neil James B ◎
56△Roddy John M ◎
64△Cochran John ◎

TECUMSEH DR fr 281 Hopkins pl S to 40 Natanis path
6△Burke Thomas F ◎
7△Finnan Raymond J ◎
15 Vacant
29△Nuger Paul ◎
32△Lerner Herbert ◎
40 Vacant
52△Nuger Robert A ◎
55△Laven Louis ◎
69△Schneider B H ◎
81△Rosen Harry ◎
82△Baker Eugene Z ◎
94△Levine George I ◎
97△Freedman Harold ◎
105 ANNAWAN RD begins
127△Silverman Harry ◎
130 NATANIS PATH ends

TEDFORD DR fr 149 Hazardville rd NE to 710 Shaker rd
25△Shaw Herbert W ◎
33△Lenat Ralph V ◎
34 MAPLEWOOD ST ends
47 Vacant
60 ROBIN RD ends
105△Mallory B M Mrs

VANCE fr 815 Shaker rd NE to 120 Sheffield av
— Vacant

VERMONT AV fr 465 Converse S to dead end

VICTOR PL fr Burbank rd E

VILLA fr 33 Converse S to dead end
15△Clifton Arthur N ◎
16△Clarke Philip H ◎
21△D'Angelo Frank J ◎
22△Solberg Kristian ◎
25△Ertel Louise S Mrs ◎
31△Baird John ◎
32△Barrett Raymond L Jr ◎

VIOLA RD fr 129 Englewood rd S to 50 Briarcliff rd
19△Coen Samuel E ◎

WARREN TER fr 314 Longmeadow W to 160 Meadowbrook rd and fr E of Riverview av W to 57 do
19△Dale Russell P ◎
22△Smith Wilmot H ◎
29△Adams C Howard ◎
30△Read Robert P ◎
36△Mendel Alan R ◎
42△Marsh Walter B ◎
47△Rodney Ralph S ◎
50△Alport Benjamin ◎
53△Robbins D A Mrs nurse ◎
56△Tolles Edward R ◎
64 ALLEN RD ends
67△Crippen Norman D ◎
70△TenBroeck E M ◎
74△Sabin Tula B Mrs ◎
75△Mermet Raymond E ◎
79△Barnes Maynard B ◎
89△Dorman Charles I ◎
90△Olmstead W H
94△Temple Norman G ◎
95△Tober Jacob B ◎
103△Shea John H ◎
111△Ackerman Hamilton H
112△Lindquist George W ◎
119△Moquin Francis E ◎
120△Gidge George F ◎
128△Pond Bertram P ◎
129△Rosenthal Benjamin L
139 Pare John ◎
140△Clement A L Mrs ◎
144△Ledger Albert A ◎
148△Webster Russell H ◎
197△Fugere Raymond J ◎
198△Holland C J contr

WARWICK fr 101 Western dr S to 118 Hillcrest av
22△Nissenbaum Dorothy Mrs◎
25△Goldstein Selden E ◎
30△Parashinsky Arthur ◎
31 Middleton Francis
35△Heit Jonas B ◎
36△Kaufman Harold ◎
41 Chiz Jacob
44△Gordon Milton ◎
51△Webber Ralph G ◎
52△Greenberg S M ◎
57△Basdekis Charles H ◎
58△Leavitt Joel A ◎
63△Durst Eugene E ◎
64△Fowler H Rexford ◎
69△Krueger Alton H ◎
70△Boutilier Robert A ◎
77△Baurer Harold ◎

WENDOVER RD fr 121 Colony rd E to 235 do
14△Merrill Irving ◎
19△Decker E Hampton ◎
24△Balise James E ◎
27△Collins Doris R Mrs ◎
32△Wood Edward L ◎
35△Marsh C Turner ◎
44△Sattler Frances M Mrs ◎

WENONAH PL fr 117 Greenacre av S to 116 Wenonah rd
3△Doty Allen R ◎
20△Rowland Joseph H ◎
21△Morris Thomas E ◎

WENONAH RD fr W of Wenonah pl E and N to 171 Greenacre av
100△King Herbert F ◎
101△Flowers Leonard C ◎
107△DuBon Walter J ◎
115△MacGregor Floyd C ◎
116 WENONAH PL ends
127△Mallory Frank B ◎
128△Moseley David M ◎
131△Turner Howard G Jr ◎
134△Davey Roy S ◎
136△Zandan Joseph ◎
139△Lyman Robert K ◎
143△Affhauser Edward Jr ◎
146 Vacant
151△Lawton Lillian K Mrs ◎
152△Fleming Clifford D ◎
157 Vacant
158△Leveton Albert A ◎
161 Vacant
164△Vogel Ellery L ◎
169△Childs Edmund S Jr ◎

WESTERN DR fr 10 Longmeadow at Springfield line NW bey Severn to Connecticut River
11△Bilsky Jacob ◎
19△Medeski A J ◎
33△Carter Charles W ◎
35 CLAIRMONT ST begins
55△Sickles Roy F ◎
69△Cohn Louis ◎
73 STIRLING ST begins
85△Lincoln W Addison ◎
97△Baker Caldwell ◎
101 WARWICK ST begins
115△Setnor Jules R ◎
123△Childs Winifred E Mrs ◎
127△Johnston W W ◎
129 SEVERN ST begins
131△Reynolds Frank S ◎
153△Doggett Leland L ◎
△Gilman M real est
163△Spalding James W ◎

WESTMORELAND AV fr 429 Longmeadow E to 340 Laurel
8△Williams P A Jr ◎
9△Anas Theodore ◎
16△Russell Ethel H Mrs ◎
17△O'Keefe Grace F ◎
23△Averill Kenneth W ◎
26 Vacant
31△Wilder Leila S Mrs ◎
32△Owens Frank J ◎
37△Coulter James ◎
38△Hollis Effie S Mrs ◎
45△Kay John F ◎
46△Benson Erling C ◎
53△Becker George P ◎
54△Wenning Joseph Jr ◎
59△Walker D W Mrs ◎
60△Flint Robert D ◎
65△Keller Pauline G Mrs ◎
66△Penney Arthur R ◎
73△Duffey William A ◎
74△Klages Albert D ◎
79△Hitchins Robert W ◎
88△Coburn Melvin L ◎
90△Hemenway H D ◎
91 CROSS ST begins
93△Bergwall Eric H ◎
94△Foley Nelson H ◎
100△Purdon Nina ◎
101△Callender Robert S ◎
106△DeMontigny Leo A ◎
109△Eckalbar Jack F ◎
112△Tingley John H ◎
115△Shepard C A Mrs clothing ◎
118△D'Ella Lawrence N ◎
123△Murphy William E ◎
124△Poole Robert W ◎
129△Borkland A E Mrs ◎
130△Toner William E ◎
135△Clarke Mary A Mrs ◎
136△Clark Arthur M P ◎
137 ROSEMORE ST begins
148△Meiklejohn Donald P ◎
154△Harding George F ◎
160△Seabury Raymond M ◎
161△Kellty James A
164△Kraft Rudolph G ◎
171△Kittredge Sidney L ◎
172△Edoff Harold O ◎
177 LORENZ ST begins
187△Nilsson John E ◎
188△Carlson C Everett ◎

WHEEL MEADOW DR fr 660 Longmeadow W and NW to Ely rd
29△Levine Joseph A ◎
45△Rickless Herman A ◎
57△Roberts Frank L ◎
93△Zimberg S J ◎
94 Vacant
99 Vacant
104△Schimmel Milton R ◎
111△Cohen Gordon M
115 WHEEL MEADOW LA begins
123△Averback Milton E ◎
126△Zwicks William ◎
147△Weisman Jacob I ◎
167△Leff Morris H ◎

WHEEL MEADOW LA fr 115 Wheel Meadow dr SW to Ely rd
15△Elion Maurice ◎

WHITMUN RD fr 472 Maple rd N to 33 Fairway dr
25 Robson Gordon
26 Vacant
31 Wilgus Robert ◎
36△Bridge Donald C ◎
45△Berjdahl Robert D ◎
46△Chambers Thomas H ◎
51△Gonyea Norbert W ◎
52△Tillman Theodore T ◎
63△Stothert Joseph C ◎
66△Phetterplace W K ◎
74△Balise Paul L ◎
75△Gariglio John F ◎
83△Ruggles M R Mrs
84△Sproul Robert R ◎
91△Colton Benjamin F ◎
94△Bagley Philip L ◎
105△Cutler Robert C ◎
106△Poisson Roland V ◎
115△Mullen Bernard C Jr ◎
116△Richmond Barbara A ◎
123△Millas Thomas E ◎
124△Bedell Richard W ◎

WILD FLOWER LA fr 192 Field rd NW to dead end
40△Beahn Thomas J ◎

WILLIAMS fr 745 Longmeadow at Congregational Church E bey Laurel then NE and E to E Longmeadow line
20△Town Hall
△Assessors Office
△Board of Public Welfare
△Building Dept
△Dept of Public Works
△Health Dept
△Police Dept
△Selectmen's Office
△Tax Collector's Office
△Town Clerk's Office
△Town Engineer
△Town Treasurer's Office
△Water Dept
25 Longmeadow Cemetery
30△Rooltaille A J
38△Towne Harry E ◎
50△Hinkson R D ◎
56△Moynihan Leon P ◎
60△Murray J F far ◎
114△Snow Lester B ◎
116△Robideau M S Mrs ◎
120 WILLIAMS CT begins
122 Longmeadow Baseball Grounds
128△Leveillee Amos J ◎
131 PARKSIDE ST begins
132△Bouffard A A ◎
134△Bouffard L E ◎
140△Zimerman H G
△Zimmerman H & Son plumbers
162△Gould Edwin F ◎
170△Baj Bradley E ◎
173△Garvey John W ◎
174 FALMOUTH RD ends
175 SHAKER RD begins
186△Cummings E J ◎
192△Holter Richard N ◎
195△Siano Francis A ◎
202△Didrikson M E Mrs ◎
207△Chamberlin I I ◎
210 PLYMOUTH RD ends
214△Palmer George F ◎
217△Warner William J ◎
259 LAUREL ST crosses
260△Siano J F Mrs ◎
267△Frey Eddie U ◎
270△Siano Matthew J ◎
273△Kerr Gordon R ◎
280△Cariani Mario J ◎
281 PARKSIDE ST ends
347△Olmstead Frederick S ◎
355 Vacant
367 Vacant
373△Superson Frank G ◎
385 Vacant
471△Ahern Eleanor G Mrs ◎
475 Vacant
483△Clark Donald M ◎
488△Blokland Henry J ◎
— OVERBROOK RD E ends
— GRASSY GUTTER RD ends
— BLISS RD ends
—△Kriener E E ◎
—△Turner Park amusements
1241△Schmidt Philip ◎
— DWIGHT RD ends

WILLIAMS CT fr 120 Williams N to dead end
15△Roberts Louis J ◎
23△Johnson Levi H ◎
31△Boyd James F ◎

WINDSOR PL fr 68 Pleasantview av N bey Hillcrest av to dead end
14△DeMeyer Edgar S ◎
15△Hoyt Perley A ◎
25 FIELD RD crosses
31 HILLCREST AV crosses
55△Carruthers Philip B ◎
56△Danley Irene K Mrs
60△Hall Ralph G ◎
61△Duffin Orley L ◎
67△Sundburg E A ◎
68△Canter Edward L ◎

WOLF SWAMP RD fr 637 Shaker rd E to dead end
50 SHEFFIELD AV begins

WOODLAWN PL fr 109 Longmeadow n Springfield line NE to 63 S Park av
11△Ransom Harold G ◎
20△Roberts H L MD ◎
23△Meyrick Charles R ◎
26△Duncan R P
27△Ford C Moffitt ◎
34△Bosworth E H ◎
35△Benton Robert H ◎
42△May Hortense ◎

WOODMONT RD fr 66 Lincoln Park N to 67 Hillside ter
— HILLSIDE TER ends

WOODSLEY RD fr 163 Shaker rd NE to 134 Overbrook rd
19△Scott James Y ◎
40△Bogert John P ◎
49△Schlesinger F A ◎
62△Ellis Harry B ◎
71△Carter Charles G ◎
84△Smith William H II ◎
91△Bemis William C ◎
101△Stoughton Edward L ◎
111△Preston Harvey R ◎

WOOLWORTH fr 383 Bliss rd S to dead end (Incorrectly numbered)
15 Vacant
20△Profeta Joseph J ◎
28△Bacon George W ◎
41△Adams John ◎
57△Gladding L B Mrs ◎
— Vacant
65△Chaffee Robert A ◎
72△Boudreau Raymond H ◎
73 Goodwin Lynn A
84△Methven Donald A
75△St Lawrence C F ◎
— Vacant
90△Gilmour Allen ◎

Names Appearing In Black Letters

◆

IN THIS DIRECTORY are the names of those people who ACCOMPLISH THINGS and are entitled to favorable consideration, if for no other reason than their public-spirited support of measures which make for progress. They represent that ENERGY AND PUSH so essential to the commercial prosperity of the City, and in dealing with them no mistake will be made. The publishers are honored in thus making them better known to the public.

. . . *Patronize Them*

THE SIGN OVER YOUR DOOR

Is a good thing, isn't it? You would not think of doing business without it.

BUT IT IS ONLY SEEN BY THOSE WHO PASS YOUR WAY

If you could put a sign where everyone could see it would it interest you?

THE CITY DIRECTORY

Is where people look for you when they want to do business. You should make it easy for them to find you, by putting such information as a buyer wants, in the Directory properly indexed under all headings where he might look for you.

To be properly registered costs less than to be left out

THE PRICE & LEE CO.

MAR 19 1958
Service Fund

CONSULT THE DEAN OF STUDENTS
Freshmen Begin September 10

Law Accounting Management
Engineering and Business
Co-educational Evening Sessions
LL.B., B.B.A. Degrees

Candidates for admission should seek interview and catalog information at an early date if they would be considered for admission with the freshmen classes this fall.

WESTERN NEW ENGLAND COLLEGE
Admissions Office, 114 Chestnut Street, Springfield 3, Massachusetts
TEL. RE 6-3681

Cordner Co., Inc.
Wholesale and Retail
RANGE OILS FUEL
Gasoline — Lubricants
Cleaning Fluids

Telephone RE 3-4127

Main Office, Plant and Filling Station
123 Day Street West Springfield, Mass.